

Faculty and Staff

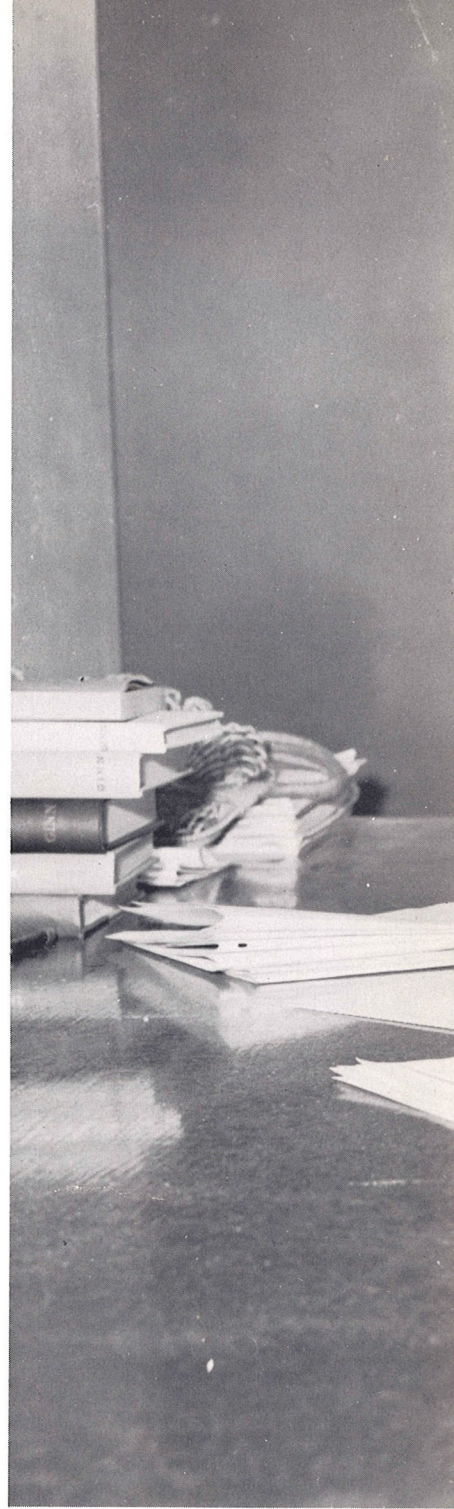

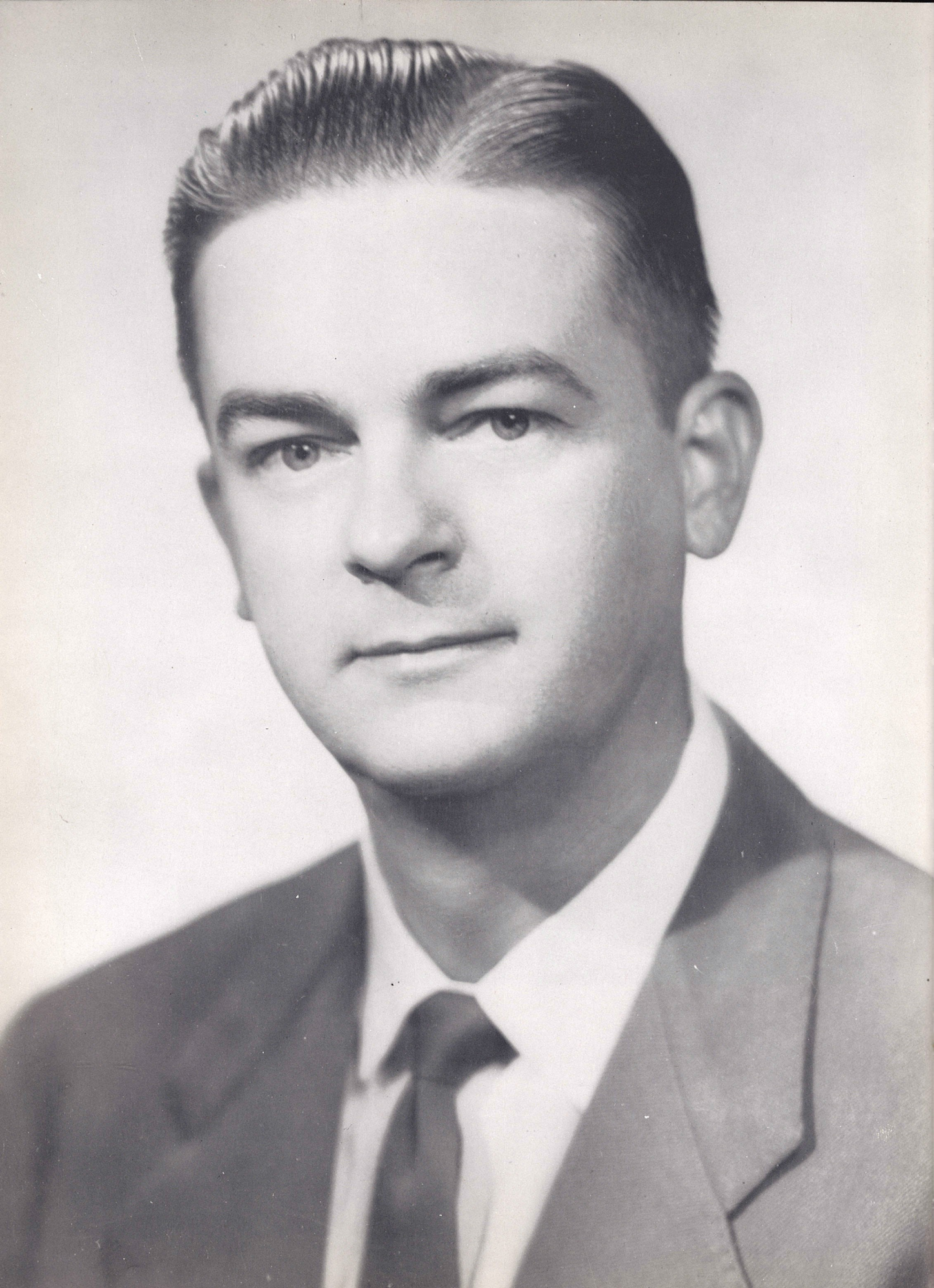



OUACHITA BAPTIST COLLEGE

ARKADELPHIA, ARKANSAS

OFFICE OF THE PRESIDENT

Dear Ouachitonians,

"Something old, something new, something borrowed, something blue" might seem more applicable to the weddings which some of you will shortly have than to an educational institution, but I believe that these words could also describe this year at Ouachita.

"Something old" would refer to the spirit of Ouachita which remains unchanged down the corridors of time despite the fact that the institution may assume a new appearance. Perhaps this intangible thing called spirit which one feels when he steps on the campus remains an unchanging reality because the basic Christian principles on which the school was founded and on which it operates are immutable.

"Something new" could refer to any one of a dozen things, from a state championship girls' basketball team to a revised curriculum to a faculty housing project which is unique in the nation. Four new buildings, a fifth completely renovated, a sixth under construction, and a seventh now on the architect's drawing board have greatly changed and will further alter the "face" of the institution.

"Something borrowed" might well be used to describe the money with which a new \$300,000 dormitory for men is being constructed, but it could also apply to lessons, borrowed from the history of this and other institutions, that the choice of any school is either to go forward or to die. Ouachita has elected to go forward.

"Something blue" might pertain to the marble Tiger as he looked after one of his recent paintings by uninvited and uninhibited nocturnal visitors to our campus, but I prefer to think of it as symbolic of the blue sky of horizons unlimited in Ouachita's future. While our school has had an illustrious past, I am firmly convinced that her greatest days lie ahead as we work toward higher standards of scholastic achievement, better buildings, more adequate educational resources, an expanded curriculum, and a recognized graduate school.

The future is bright indeed if those of you who are shortly to become alumni will dedicate the years ahead to doing all within your power to make Ouachita "queen of the college world." If you will, then when your sons and daughters are ready for college, there will never be a moment's hesitation as to where they ought to go.

Sincerely yours,

Ralph A. Phelps, Jr.

Ralph A. Phelps, Jr.
President

RAP/fw

The Deans

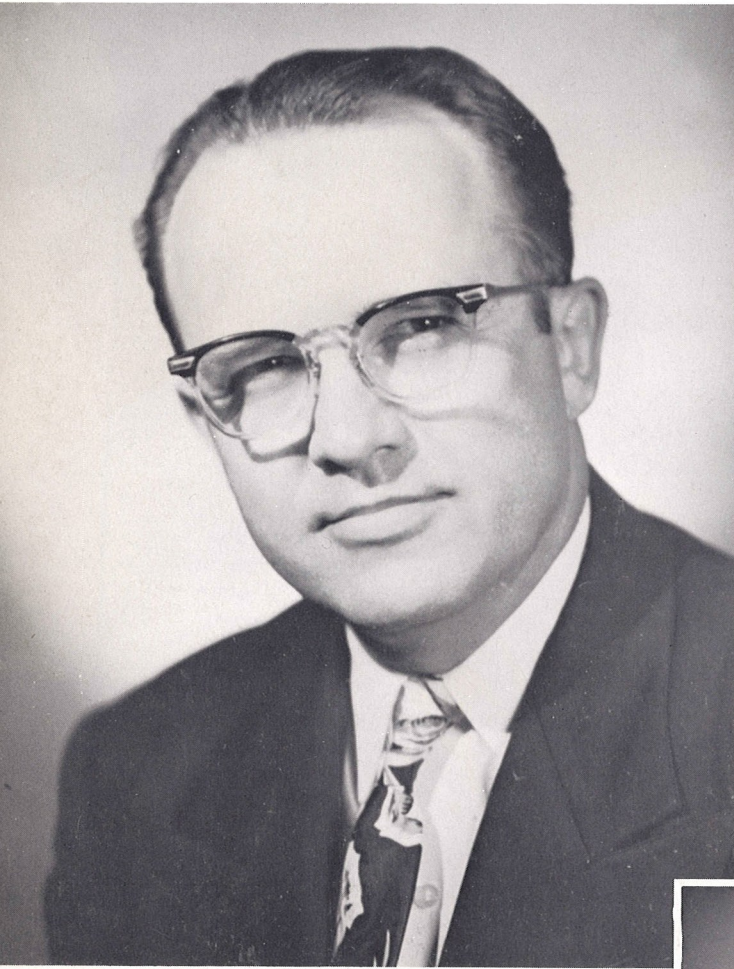

H. PRESTON JAMES

Dean of Faculty

B.S., Ed., 1937, Ball State Teachers College, Indiana; M.A., 1940, University of Illinois; Ph.D., 1943, University of Illinois.

CECIL C. SUTLEY

*Dean of Students and
Professor of Psychology*

B.A., 1948, Mississippi College; M.R.E., 1951, Southwestern Baptist Theological Seminary; D.R.E., 1953, Southwestern Baptist Theological Seminary.



Business Office



J. L. "NICK" CARTER

Business Manager

Ouachita, 1917.

WINSTON C. BEARD

Assistant Business Manager

B.A., 1953, Ouachita College; M.B.A.,
1954, University of Arkansas.

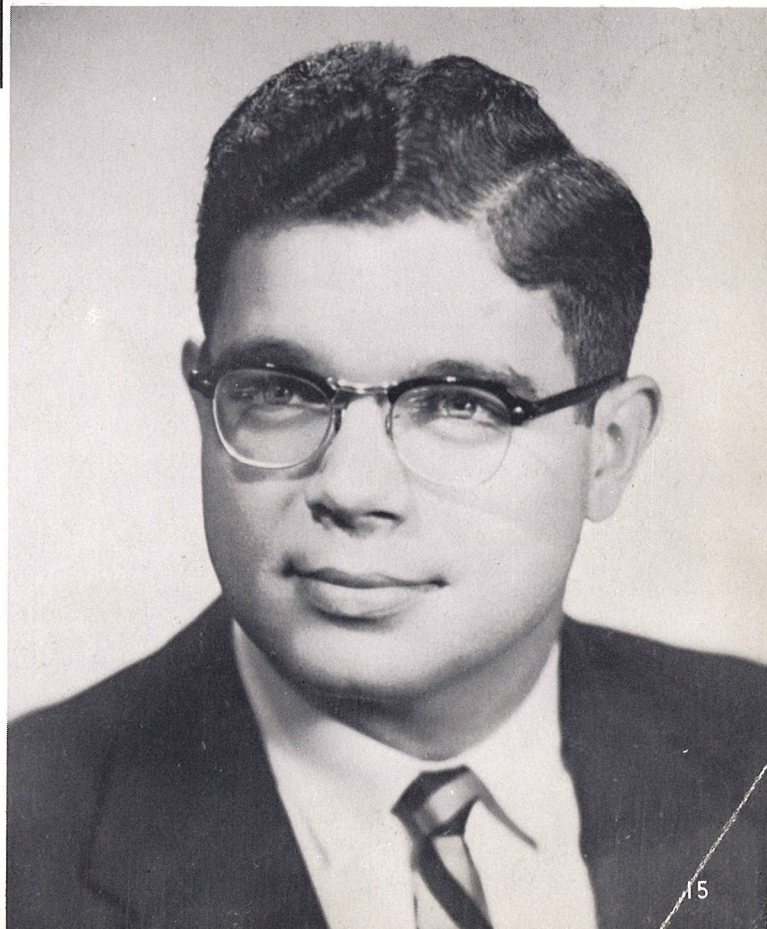

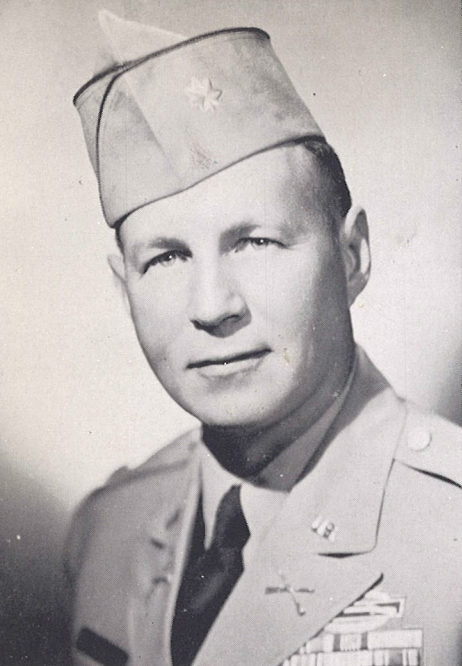

CLARE H. ARMSTRONG, JR., B.S.
*Professor of Military Science and
Tactics*
B.S., 1941, United States Military
Academy; Major Regular Army.



HAZEL ANN ASHBURN, M.S.
Instructor in Physical Education
B.S., 1953, M.S., 1955, Baylor Uni-
versity.



BONNELL C. BIRKHEAD, M.M.E.
Assistant Professor of Music
B.M.E., 1951, Henderson State
Teachers College; M.M.E., 1952,
North Texas State College.

MRS. JETT BLACK, B.A.
Instructor in English
B.A. and Diploma in Speech, 1930,
Ouachita Baptist College; summer
study at Columbia University and
Henderson State Teachers College.

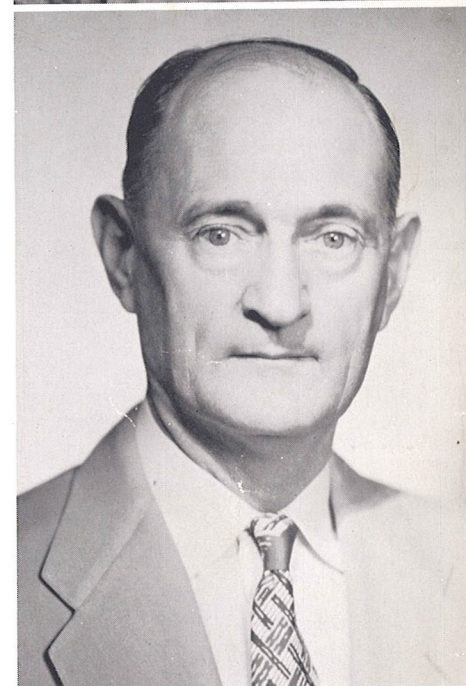

GEORGE T. BLACKMON, Th.M.
*Associate Professor of Religion and
Greek*
B.A., 1930, Ouachita Baptist College,
Th.M., 1934, M.R.E., 1936, South-
western Baptist Theological Semi-
nary; graduate study, spring 1946,
summers 1946, 1951, 1953, and the
year 1954-55, Southwestern Semi-
nary.

ELYN BULLOCH BOWDEN, M.M.

Associate Professor of Music

Diploma in Piano and Organ 1930, B.M. 1931, B.A. 1932, Ouachita Baptist College; Juilliard School of Music, New York; Piano with James Friskin; Methods with Guy Maier and Maybelle Glenn, 1934; M.M. 1940, American Conservatory, Chicago; Piano with Rudolph Reuter, summer 1945; Organ with Hugh Porter, Piano with Ernest Hutcheson and Rosalyn Tureck, summer 1950, Organ with Frank van Dusen, Piano with Mollie Margolies; Potsdam State Teachers College, European Music—Art Tour, summer 1953.



RALPH CUSTER DAILY, Ph.D.

Professor of History

B.A., 1923, Ewing College; M.A., 1924, University of Nebraska; Ph.D., 1929, Indiana University.



ELLIOTT HUGH DONNELLS,

M.Ed.

Assistant Professor of Education and Psychology

A.A., 1947, Mars Hill College; B.A., 1949, Louisiana College; M.Ed., 1953, Southern Methodist University.

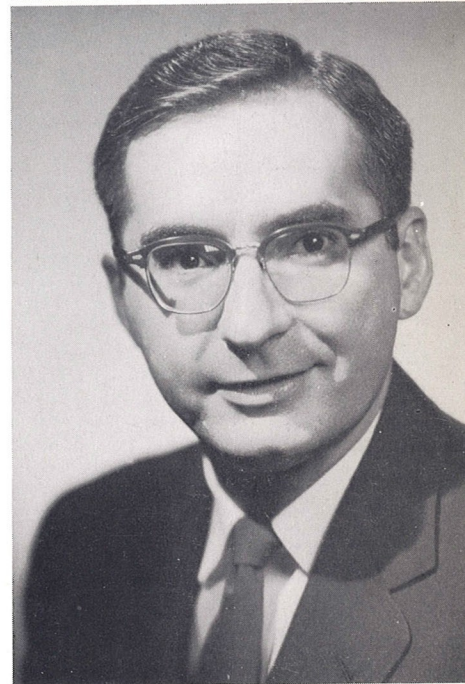

RAYMOND A. COPPENGER,
Ph.D.

Professor of Philosophy and Religion
B.A., 1933, Mercer University;
Th.M., 1936, Southern Baptist
Theological Seminary; Ph.D., 1953,
University of Edinburgh.

WILLIAM CLARK DOSTER, Ph.D.

Professor of English

B.A., 1942, Mercer University; M.A.,
1948, University of Florida; Ph.D.,
1955, University of Florida.



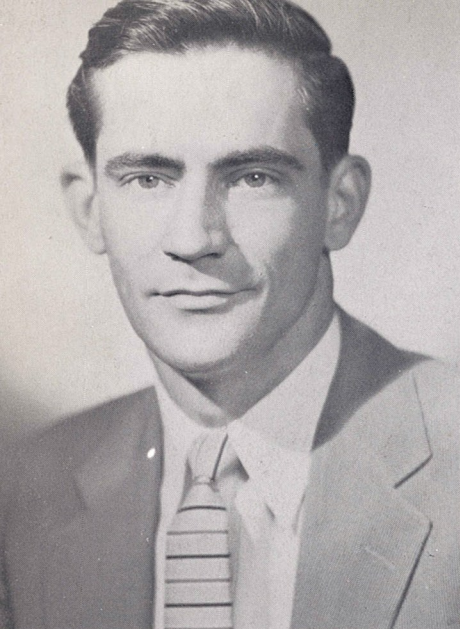

BOYCE A. DRUMMOND, JR.,
A.M.
*Assistant Professor of History and
Political Science*
A.B., 1943, Baylor University; A.M.,
1949, University of Chicago; ad-
mitted to candidacy for the doctorate
1953, University of Chicago.

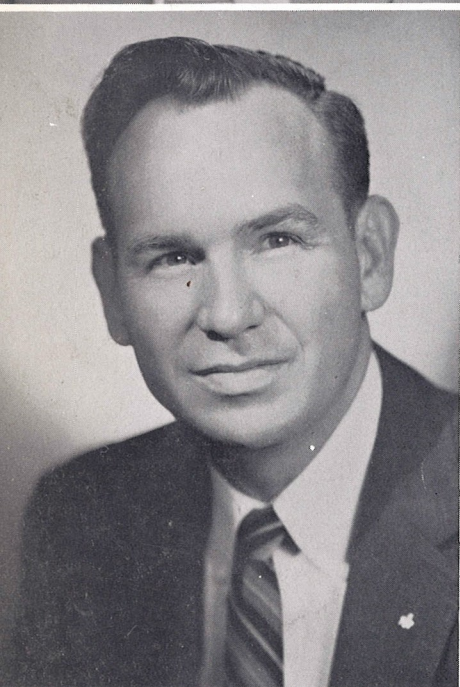

JAMES H. EDMONDSON, M.A.
Associate Professor of Business
B.A., 1948, Jacksonville State Col-
lege of Alabama; M.A., 1951 and
further graduate study, 1951, George
Peabody College; admitted to candi-
dacy for the doctorate, 1955, Indiana
University.



MRS. O. L. ELLEDGE, B.S.
*Assistant Professor of Home Eco-
nomics*
A.B., 1935, Ouachita Baptist Col-
lege; B.S., 1938, Texas State College
for Women.

RUBY LOIS GARDNER, M.A.
*Associate Professor of French and
Spanish*
B.A., 1932, The College of the
Ozarks; M.A., 1950, University of
Oklahoma; Certificat d'Etude, sum-
mer 1954, Universite de Paris.



FAY HOLIMAN, M.A.
Associate Professor of English
B.A., 1925, Ouachita Baptist Col-
lege; B.M., 1929, Chicago Musical
College; M.A., 1933, University of
Texas; graduate study, summers
1939, 1948, 1952, Columbia Univer-
sity.

DENNIS HOLT, M.A.
Assistant Professor of Speech
 B.A., 1947, Henderson State Teachers
 College; M.A., 1955 and further
 graduate study, University of Ark-
 ansas.



PAULINE ANN JAMES, M.Ed.
Instructor in Art
 B.A., 1939, Olivet College; M.Ed.,
 1954, Texas Technological College.

KATHRYN JONES, M.A.
Assistant Professor of Mathematics
 B.A., 1939, Ouachita Baptist Col-
 lege; M.A., 1951, George Peabody
 College; further graduate study,
 summer 1954, University of Colo-
 rado; summer 1955, Oklahoma A&M.



HELEN LYON, M.A.
Assistant Professor of Music
 B.A., 1934, Mary Hardin-Baylor;
 M.A., 1934, George Peabody Col-
 lege; graduate study University of
 Southern California, Louisiana State
 University, Institute of Musical Art,
 New York City, and Chicago Musi-
 cal College; summer 1953, Univer-
 sity of Texas; summer 1954, Univer-
 sity of Colorado.



CLARK, W. McCARTY, Ph.D.
*Associate Professor of Chemistry and
 Physics*
 B.A., 1937, University of Kansas
 City; B.S.E., 1940, Central Missouri
 State College; M.S., 1939, Univer-
 sity of Nebraska; M.A., 1947, Ph.D.,
 1953, University of Missouri.



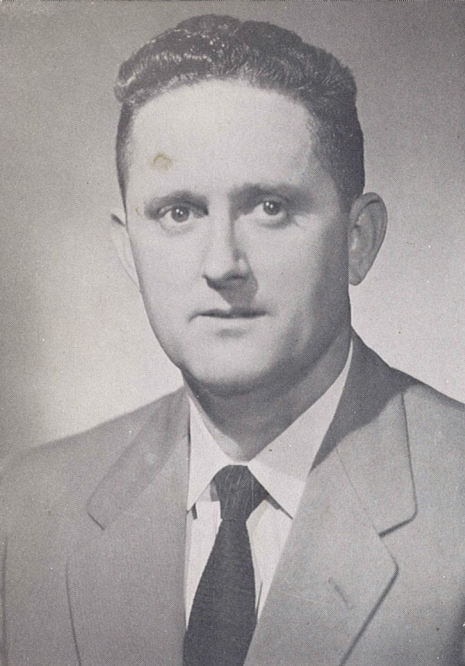

JOSEPH T. McCLAIN, Th.D.
Professor of Religion and Greek
 B.A., 1942, Oklahoma Baptist University; Th.M., 1945, Th.D., 1947, Southwestern Baptist Theological Seminary.



JOHN T. H. MIZE, Ed.D.
Professor of Music
 B.M., 1934, B.A., 1934, Baylor University; M.S., 1938, Texas A&M College; M.A., 1929, Columbia University; Ed.D., 1941, New York University.



JOSEPH RYLAND MUNDIE,
 Ph.D.
Professor of Biology
 B.S., 1925, M.S., 1925, Ph.D., 1927, University of Virginia.

BETTY L. ORR, M.S.
Assistant Professor of Secretarial Science
 B.A., 1950, Ouachita Baptist College; M.S., 1951, Oklahoma A&M College.



EUGENE ALMARINE PROVINE,
 Ph.D.
Professor of Chemistry
 B.A., 1923, Mississippi College; M.S., 1925, Louisiana State University; Ph.D., 1936, Ohio State University.

VIRGINIA QUEEN, M.M.
Assistant Professor of Music
 B.A., B.M., 1944, Ouachita Baptist College; George Peabody College, private instruction with Walter Ihrke, 1945; private instruction with Rudolph Reuter, 1946, 1947, 1948, 1949; M.M., 1949, American Conservatory of Music; summer study 1954, University of Colorado.



BETTY JO RASBERRY, M.A.
Instructor in Philosophy and English
 B.A., 1953, M.A., 1954, Baylor University.



PHARES H. RAYBON, M.A.
Assistant Professor of Art
 B.F.A., 1949; M.A., 1950, University of Alabama.

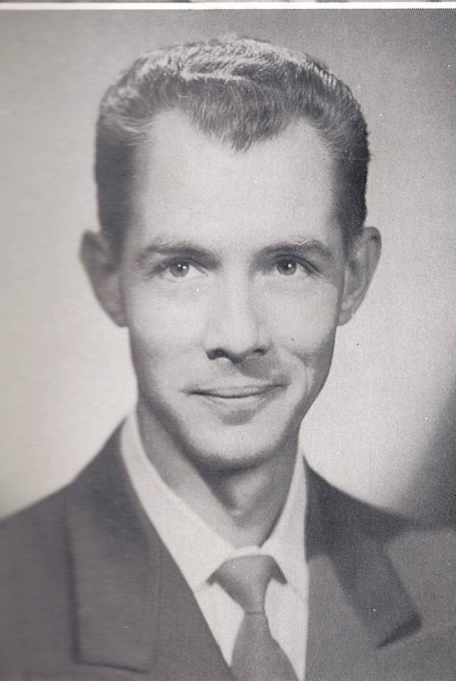

W. RANDOLPH QUICK, M.A.
Associate Professor of Sociology
 B.A., 1946, M.A., 1948, Baylor University; further study, 1952, 1953, University of Texas.

JOSEPH E. REDDEN, M.A.
Associate Professor of Journalism
 B.A., 1947; M.A., 1948, Hardin-Simmons University; summer study, University of Minnesota.

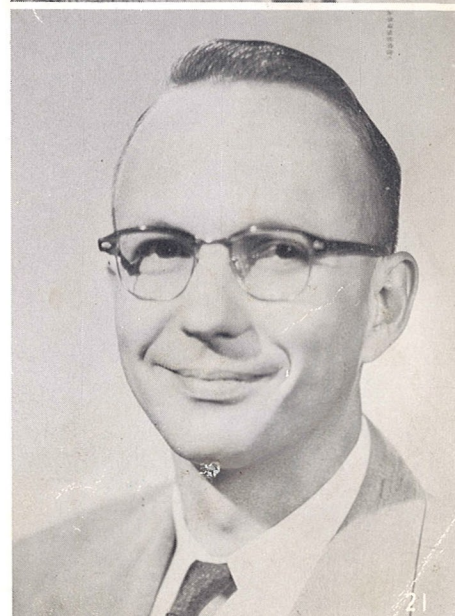



R. D. RODGERS, M.A.
Head Coach and Instructor in Physical Education

B.A., 1936, University of Mississippi; graduate study 1952, 1953, M.A., 1955, East Texas State Teachers College.



E. C. RODGERS, A.A.
Assistant Professor of Military Science and Tactics

A.A., 1940, Bakesfield Junior College; Captain, Regular Army.



MRS. GENE HENRY RUDOLPH
Associate Professor of Speech

Diploma in Expression, Henderson-Brown College; post-graduate certificate, Henderson State Teachers College; further study, University of Wisconsin, University of Arkansas, Northwestern University; private pupil of William Hubert Graves, Yale Divinity School.

KENNETH SANDIFER, M.A.
Assistant Professor of Biology

B.A., 1949, Ouachita Baptist College; M.A., 1950, George Peabody College.



DAVID SCOTT, M.S.M.
Assistant Professor of Music

B.M., 1949, Hardin-Simmons University; M.S.M. 1954, Southwestern Baptist Theological Seminary.

DONALD MONFORT SEWARD,
Ph.D.

Professor of Mathematics

B.A., 1930, J.B. Stetson University;
M.A., 1932, University of North
Carolina; Ph.D., 1941, Duke Uni-
versity.



JAMES W. SHULTZ, M.A.

*Associate Professor of Health and
Physical Education, Director of
Athletics*

B.A., 1926, Missouri Wesleyan Col-
lege; M.A., 1931, graduate work,
summers of 1933, 1941, Iowa Uni-
versity; Iowa Pre-Flight Coaching
and Physical Education School, 1942;
summers 1951, 1952, 1954, Uni-
versity of Colorado.

ERMA SIMMONS, M.A.

Associate Professor of English

B.A., 1928, M.A., 1929, University
of Texas; summer study, 1937, Ox-
ford University, English, 1943, Uni-
versity of Mexico; graduate study,
University of Southern California,
1947; summer study, 1953, Columbia
University.



VIRGINIA RUTH SMITH, M.A.

Director of the Reading Clinic

A.A., 1945, Paris Junior College;
B.A., 1950, Baylor University; sum-
mer study, Texas State College for
Women, Baylor University, Uni-
versity of Houston; M.A., 1955, Texas
State College for Women.



HAZEL WILLIAMS THOMAS,
M.S.

*Associate Professor of Home Eco-
nomics*

B.S., 1930, Arkansas State Teachers
College; M.S., 1950, Oklahoma
A&M; summer, 1946, University of
Arkansas; summer, 1955, University
of Tennessee.



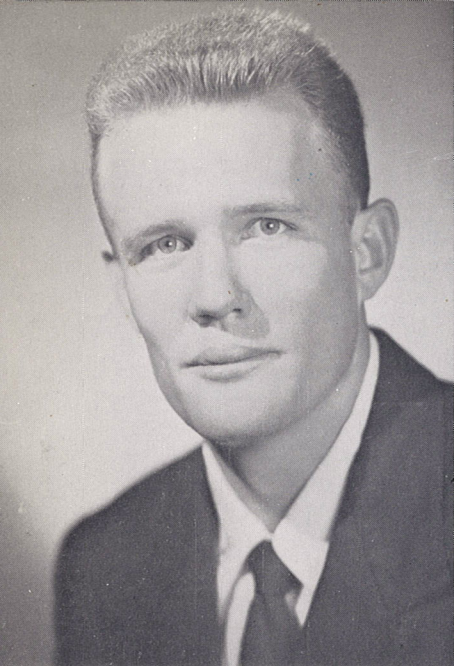

WILLIAM VINING, M.A.
Basketball Coach and Instructor in Physical Education
B.A., 1951, Ouachita Baptist College; M.A., 1954, George Peabody College.



FAYE WELLBORN, M.A.
Assistant to President and Instructor in English
B.A., 1949, M.A., 1955, Baylor University.



MAUDE WRIGHT, M.A., M.M.
Assistant Professor of Education
B.A., 1928, Ouachita Baptist College; M.M., 1936, M.A., 1937, Louisiana State University; summer study, Columbia University, Northwestern University, University of Southern California, American Conservatory and Boston University; summer 1946, Guy Maier, Piano Workshop.

RANDOLPH ORVILLE YEAGER, Ph.D.
Professor of History and Economics
B.A., 1949, Syracuse University; Ph.D., 1954, University of Oklahoma.



CLAUDE ALLAN YEOMAN, Ed.D.
Professor of Education
B.S., 1916, Franklin College; M.A., 1933, Columbia University; Ed.D., 1951, University of Texas.

Staff

MRS. CHARLES CONNER, B.S.
Dietician
B.S., 1941, Mary-Hardin Baylor College.



MRS. SUE FREIBOLT
Bookkeeper in Business Office



DANIEL A. SEAGER, M.A.
Librarian and Assistant Professor of Library Science
B.A., 1948, Oklahoma Baptist University; B.A., L.S., 1953, University of Oklahoma; M.A., 1953, University of Oklahoma.

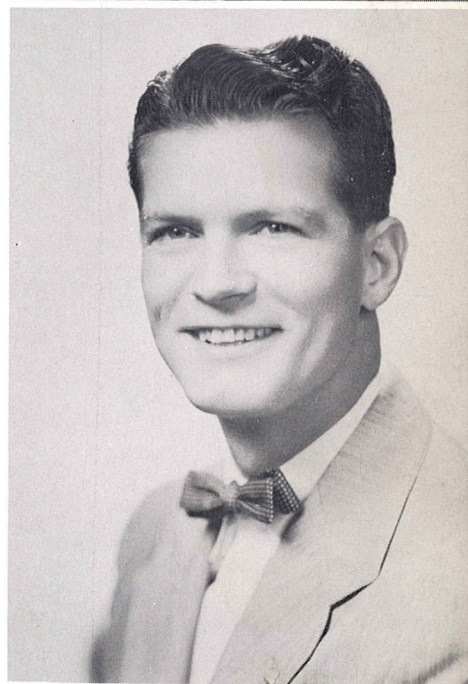

FRANCES CRAWFORD, B.A.
Registrar
B.A., B.M., 1918, Ouachita Baptist College; summer's study, Columbia University; graduate study at George Peabody College.

WAYNE S. SMITH, B.D.
Director of Public Relations
B.A., 1951, Baylor University; B.D., 1953, Southwestern Baptist Theological Seminary.



Resident Counselors



MRS. RUBY B. BEARD
The Mansion

MRS. LAURA HUDSON
Johnson Hall



MRS. G. F. MOORE
Cone-Bottoms Hall

MRS. RUTH KENNEDY
North Dormitory



MRS. LAURA EVA TURNER
Terral-Moore Hall

MRS. C. W. TROXELL
Conger Hall





A typical scene in the parlor of Cone-Bottoms.



There's nothing like a Christmas party in Conger.

Boys in Johnson Hall take their turn in line at the annual Christmas party.



Utley watches Mrs. Hudson unwrap her Christmas gift from the boys.

Infirmary Scenes



MRS. TED HAMM
Infirmery Supervisor



Mrs. Hamm prescribes a remedy

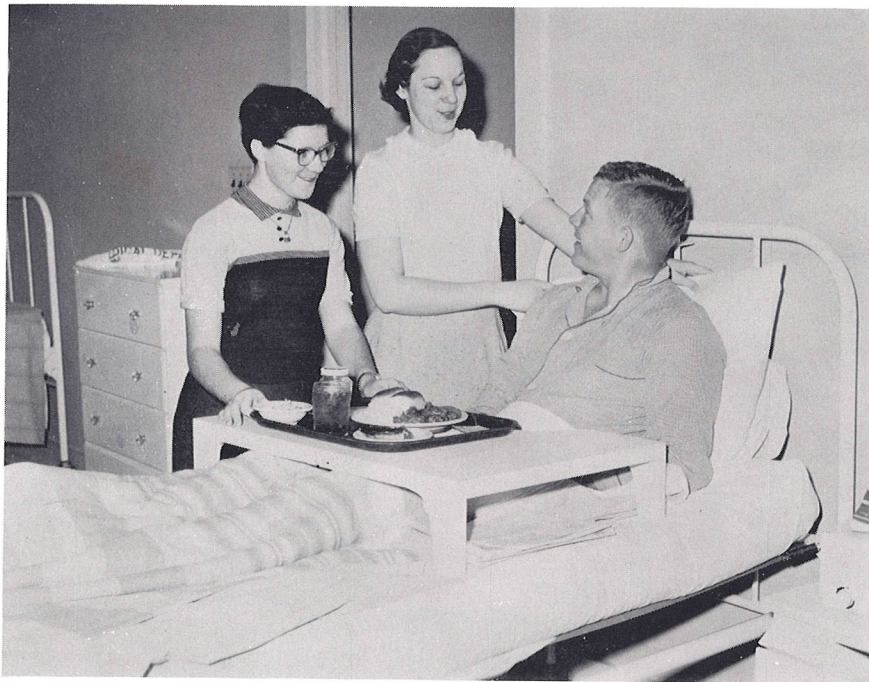

The student nurses—Ednear Lusk and Dorothy Lybrand are always ready to make patient comfortable and well.

Homecoming



Winning Float



Queen Ann Seaton

