

Pulaski County Baptist Association

ARKANSAS

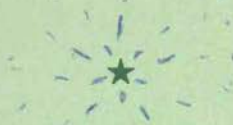

Thirty-Ninth Annual
Session

HELD WITH

LEVY BAPTIST CHURCH
NORTH LITTLE ROCK

OCTOBER 18 and 19

1954



Next Annual Meeting

October 17-18, 1955

PINE GROVE BAPTIST CHURCH
Sweet Home, Arkansas

OFFICERS

Moderator, D. David Garland
Vice-Moderator, R. L. South
Clerk-Treasurer, L. C. Tedford

Pulaski County Baptist Association

ARKANSAS



Thirty-Ninth Annual Session

HELD WITH

LEVY BAPTIST CHURCH
NORTH LITTLE ROCK

OCTOBER 18 and 19

1954



Next Annual Meeting to be held October 17-18, 1955, at Pine Grove Baptist Church, Sweet Home, Arkansas. Annual Sermon to be preached by C. Gordon Bayless; Alternate, H. N. Hutto; Doctrinal Sermon, R. J. McMillan; Alternate, Ben Haney; Stewardship Sermon, Walter Hill; Alternate, Jimmie Watson; Missionary Sermon, Wallace Scott; Alternate, Marvin Faulkner.

INDEX

General Matters:	Page
Auxiliary Meetings	44
Budget	23, 24
Calendar of Activities	5
Charts and Tables	Back
Committees	3, 4
Constitution	12-17
Historical Chart	60
Historical Notes	58, 59
Messengers	6-11
Obituaries	30-33
Order of Business	18
Proceedings	18-44
Sermons	21, 28, 35, 44
Directories:	
Addresses and Location of Churches	46-51
Associational Officers	3
Brotherhood Presidents	Table E
Clerks	Table G
Executive Board	3
Librarians	46-51
Ministers	53-56
Ministers Licensed and Ordained	57
Missions Committee	3
Music Directors	46-51
Pastors	Table A
Pianists	46-51
State Headquarters and Officers	4
Students for the Ministry	56, 57
Sunday School Superintendents	Table B
Training Union Directors	Table C
W.M.U. Presidents	Table D
Visual Aid Directors	46-51
Reports:	
Associational Missions	36, 37
Audits	23
Brotherhood	40, 41
Digest of Letters	45
Executive Board	21
Hospitals	26, 27
Music	41, 42
Nominating Committee	24, 25
Orphans Home	25, 26
Obituaries	30, 33
Rescue Mission	38
Resolutions	34, 35
Temperance	27, 28
Time, Place, Preachers	36
Training Union	43, 44
Sunday School	42, 43
Treasurer	22, 23
Woman's Missionary Union	39, 40

DIRECTORY OF THE ASSOCIATION

Moderator.....D. David Garland, 1224 Parker, N. L. R.
 Vice-Moderator.....R. L. South, Box 1036 Park Hill, N. L. R.
 Clerk-Treasurer.....L. C. Tedford, 1823 E. Washington, N. L. R.

II. EXECUTIVE BOARD

(Note: The Executive Board consists of the pastors of the churches and one lay member from each church as the church may elect. Pastors and their addresses will be found in Table A. We are not including them here. Lay-members whose names appeared on the letters are as follows:)

Name	Address	Church
Arlis Sims, Alexander.....		Alexander
Everett Eason, 501 West 31st, L. R.....		Broadmoor
Boyce Mosley, 614 East 14th, L. R.....		Garden Homes
J. E. Poindexter, 1823 Johnson, L. R.....		Grace
W. R. Smith, Rt. 4, Box 721-A, L. R.....		Ironton
Lynn Marsh, Rt. 1, Box 129, L. R.....		Martindale
J. T. Mashburn, Rt. 1, Roland.....		Natural Steps
Bob McKee, Box 1036, Park Hill, N. L. R.....		Park Hill
Richard Cook, 907 West 42nd, N. L. R.....		Pike Avenue
W. A. Jeffers, 3824 W. Capitol, L. R.....		Pulaski Heights
D. R. Spinks, Remount Rd., N. L. R.....		Remount
Ed Stewart, Rt. 2, N. L. R.....		Reynolds
Malcom Brasher, 5301 Maryland, L. R.....		Riverside
W. A. Morgan, Roland.....		Roland
A. B. Hill, 418 Donaghey Bldg., L. R.....		Second
Everett Hamby, 123 Sherwood, N. L. R.....		Sherwood
B. A. Treadway, 2223 Maple St., L. R.....		South Highland
Ed Elpel, 1306 West 27th, L. R.....		Southside
T. E. Tyler, 1401 South Tyler, L. R.....		Tyler Street
W. L. McBride.....		Woodlawn
Clyde Riggs, Woodson.....		Woodson

III. STANDING COMMITTEES

1. MISSIONS COMMITTEE:

(Note: The Moderator, Clerk and Treasurer of the Association, and the six elected Associational officers of the Associational organizations known as Superintendent of Sunday Schools, Director of Training Unions, Brotherhood, W. M. U., Music, and Student Union work, become ex-officio members.)

Terms expiring in 1955: Dale Cowling, Vernon Yarborough, David Garland, and L. G. Miller.

Terms expiring in 1956: Carl Johnson, P. D. Sullivan, W. O. Vaught, and Marvin Faulkner.

Terms expiring in 1957: Charles Lawrence, Robert McMillan, Jack Parchman, and Ray Branscum.

2. COMMITTEE ON ORDER OF BUSINESS:

The host pastor, Moderator, Clerk, and Associational Missionary and the six elected officers of the organizations compose this committee.

IV. OFFICERS OF THE ASSOCIATIONAL SUNDAY SCHOOL

Superintendent J. W. Cady, 2200 Kavanaugh Blvd., L. R.

V. OFFICERS OF THE ASSOCIATIONAL TRAINING UNION

Director T. E. Tyler, 1401 S. Tyler, L. R.

VI. OFFICERS OF THE ASSOCIATIONAL W.M.U.

(To be selected later)

VII. OFFICERS OF THE ASSOCIATIONAL BROTHERHOOD

President J. D. Wagnon, Baptist Building, L. R.

Associate President Ralph Blenden, 4016 West 13th, L. R.

VIII. OFFICERS OF ASSOCIATIONAL MUSIC

Director M. O. Kelley, 1320 West 9th, N. L. R.

Associate Dir. in Hymns Mrs. J. F. Simmons, 315 West "L", N. L. R.

Associate Dir. in Graded Choirs Leroy McClard, 1000 Bishop, L. R.

Associate Dir. in Music Schools Robert Glenn, 10th and Pine, L. R.

IX. ASSOCIATIONAL WORKERS

Superintendent of Missions E. A. Ingram, Baptist Building, L. R.

Superintendent of Twin City

Rescue Mission P. A. Stockton, 115 Maple, N. L. R.

X. BAPTIST HEADQUARTERS

Headquarters Arkansas Baptist State Convention,

B. L. Bridges Baptist Building, L. R.

Baptist State Hospital,

John Gilbreath, Superintendent 1700 W. 13th L. R.

Baptist Book Store,

Dan Coker, Manager 303 West Capitol, L. R.

CALENDAR OF ACTIVITIES

1954-1955

WOMAN'S MISSIONARY UNION

January 27	South Highland
April 28	Friendship
July 28	Baptist Tabernacle
October 27	Immanuel

BROTHERHOOD

November 22	Levy
February 21	First, L. R.

(Southwide Men's Rally)

May 16	First, N. L. R.
August 15	Gaines Street
November 21, 1955	Pine Grove

MUSIC

January 17	Pulaski Heights
April 18	Immanuel
July 18	Jacksonville
October 24 to 28	Group Training Schools
October 25-29, 1954	Group Training Schools
Park Hill	Principal, Bob McKee
Baring Cross	Principal, Bob Parker
First Church, L. R.	Principal, Robert Bradsby
Pulaski Heights	Principal, J. W. Cady

TRAINING UNION

December 5, 1955, "M" Night	First, L. R.
December 6, 1954, "M" Night	Immanuel
March 21	Tyler Street
June 20	Calvary, N. L. R.
September 26	Second, L. R.

YOUNG PEOPLES RALLIES

November 7, Sunbeams	Hebron
January 3, Junior R.A.'s, 7:30 P. M.	Central, N. L. R.
January 4, Intermediate R.A.'s, 7:30 P. M.	Pike Ave, N. L. R.
January 10, Y.W.A., 6:00 P. M.	Rosedale
January 11, Junior G.A.'s, 7:30 P. M.	Calvary, L. R.
January 18, Intermediate G.A.'s, 7:30 P. M.	Levy
April Recognition Service for R.A.'s. Coronation Service for G.A.'s.	
May 1	Sunbeam Rally
July 11, Y.W.A.'s, 6:00 P. M.	Second, L. R.
July 12, Junior G.A.'s, 7:30 P. M.	Markham Street
July 22, Junior and Intermediate R.A.'s	Boyle Park
July 18, Intermediate G.A.'s, 7:30 P. M.	East End

MESSENGERS ATTENDING**ALEXANDER:**

Rev. W. O. Taylor, Mr. Arlis C. Sims, Mrs. Arlis C. Sims, Mrs. G. E. Gathright.

AMBOY:

Mr. Arnold Teel, Mr. A. F. Aldridge, Mrs. John P. Lacy, Mr. Doyne Lee, Mrs. Doyne Lee.

BAPTIST TABERNACLE:

Mrs. Noel Buck, Mrs. W. J. Richardson, Mrs. Vernon Yarbrough, Rev. Vernon E. Yarbrough, Mrs. L. P. Guthrey.

BARING CROSS:

Dr. David Garland, Rev. Robert A. Parker, Mrs. H. G. Hathcock, Mr. C. D. Denham, Mrs. C. D. Denham, Mrs. C. O. Previtt, Mr. Hermon C. Arendt, Sr., Mrs. Hermon C. Arendt, Sr., Mrs. J. P. Birkford.

BELLEVUE:

Mrs. Claude Crump, Mrs. Fannie Whithorn, Mrs. A. D. Henry.

BETHANY:

Rev. L. G. Miller, Mrs. Alph Morrison, Rev. Alph Morrison, Mrs. Cecil Webb, Mrs. Amos Harvey, Mrs. George Keller.

BETHEL:

Mr. Glen Sampson, Mr. Manuel Suarez.

BROADMOOR:

(Letter only)

CALVARY, LITTLE ROCK:

(Letter only)

CALVARY, ROSE CITY:

Rev. Patrick D. Sullivan, Mrs. Patrick D. Sullivan, Mrs. Thomas Landrum, Mr. E. W. Fielding.

CAPITOL HILL:

Rev. C. S. Maynard, Mrs. J. W. Kelley, Mrs. E. A. Hille.

CEDAR HEIGHTS:

Rev. R. W. Bishop, Mr. Sims B. Johnson, Mr. T. C. Heard, Mrs. T. C. Heard.

CENTRAL, N. L. R.:

Rev. C. Gordon Bayless, Mrs. C. Gordon Bayless, Mrs. R. B. Whitecotton, Mrs. M. H. Mullins, Mrs. L. A. Weisbrod, Mrs. E. W. McCarley, Mrs. W. C. Trussell, Mr. Rex Shreve.

CONCORD:

Mr. E. D. Schmitt, Mrs. E. D. Schmitt, Mrs. A. L. Murray.

CRYSTAL HILL:

(Letter only)

CRYSTAL VALLEY:

Mr. Wilburn Meadows, Mr. Wm. Ralph Peebles, Mr. T. J. Ballew.

DAVIS CHAPEL:

Rev. G. E. Nethercutt, Mr. Bert Dodson, Mrs. Bert Dodson, Mr. Graham Patton, Mrs. Frances Patton.

DOUGLASVILLE, FIRST:

Rev. R. F. Weeks, Mrs. J. W. Duncan, Mrs. Mack DeWeese, Mr. H. S. Jackson.

EAST END:

Rev. George S. Fox, Mrs. George S. Fox, Mrs. Ella Ashley, Mr. Will Ashley.

ESTES CHAPEL:

Rev. Alex Davenport.

FIRST, LITTLE ROCK:

Rev. Nolan P. Howington, Mrs. C. A. Riley, Rev. J. F. Queen, Mrs. C. E. Blacklock, Mrs. H. A. Rhoads, Mrs. Mary Verna Neal, Mrs. B. L. Bridges, Dr. B. L. Bridges.

FIRST, NORTH LITTLE ROCK:

Mrs. H. N. Wright, Mrs. N. B. White, Mrs. L. E. Curtis, Mrs. Betty Sullivan, Mrs. Joe F. Simmons, Jr., Mrs. J. G. Darby.

FORTY-SEVENTH STREET:

Mrs. Volta Cockran, Mrs. C. W. Harrod, Mrs. L. W. Kumpe, Mrs. Annette Williams, Mrs. Eldred Dilbeck, Mr. Levi Strickland.

FRIENDSHIP:

Mr. W. H. Pearl, Mrs. W. H. Pearl, Mr. W. P. Boyd, Mrs. W. P. Boyd.

GAINES STREET:

Mr. A. E. Hester, Mrs. A. E. Hester, Mr. W. C. Brown.

GARDEN HOMES:

Mr. H. S. Puckett, Jr., Mr. Earl Lampley, Mr. Ed Short.

GEYER SPRINGS:

Mr. O. I. Pettus.

GRACE:

Rev. L. C. Tedford, Mrs. J. D. Albright, Mrs. Ethel Cloyes,
Mrs. A. D. Brenton, Mrs. Hazel B. Scruggs, Mrs. A. E. Biles.

GRAVEL RIDGE:

Rev. H. J. Adkins, Mrs. C. L. Phillips, Mrs. L. F. Robinson, Mrs.
Carl King, Mrs. Walter Simpson, Mrs. J. H. Kidd.

GRAVES MEMORIAL:

Mrs. Jesse W. Whitley, Rev. Jesse W. Whitley, Mrs. Ralph G.
Shannon, Mrs. P. D. Adkins, Mr. James S. Ballew.

HARMONY:

Rev. Floyd L. Emmerling, Mrs. Floyd L. Emmerling, Mr. Thos.
M. Jones, Mr. G. F. Douglass.

HEBRON:

Rev. Curtis Bryant, Mrs. Curtis Bryant, Mrs. M. F. McFarland,
Sr., Mrs. Eunice Shaw, Mrs. R. B. Milner.

HIGHWAY:

Mrs. Earnest Zimmerebner, Mrs. P. I. McMillan, Mrs. O. A.
McKenzie.

HOLLY SPRINGS:

Mr. R. E. Wilkerson, Mrs. R. E. Wilkerson, Mrs. Bill Wilchman.

IMMANUEL:

Rev. W. O. Vaught, Jr., Mr. Arthur Peterson, Mrs. Arthur Peter-
son, Mrs. E. A. Ingram, Mr. Frank Shamburger, Mrs. Otto Whit-
tington, Rev. W. C. Halsell, Mr. E. J. Carter.

IRONTON:

Mrs. Joe Williams.

JACKSONVILLE:

Rev. R. J. McMillan, Mr. Jack Brewer.

LEVY:

Rev. W. Harry Hunt, Mr. B. H. Ball, Mr. G. A. Dover, Rev. O. A.
Greenleaf, Mrs. A. E. Bauer, Mr. Edward A. McCain.

LIBERTY:

Mrs. W. L. Wadley, Mrs. Ida Boyles.

LIFE LINE:

Rev. Lawrence Kendrick, Mrs. Lawrence Kendrick, Mrs. Joe E.
Mann, Rev. Edward Weber, Mr. Joe E. Mann, Mr. Floyd Murray,
Mrs. Gwen Buchanan, Mrs. J. C. Martindale, Mrs. Lloyd Murray,
Mr. James Lee Buchanan.

MARKHAM STREET:

Rev. Ben Haney, Mrs. Andrew Boyer, Mrs. B. B. Barksdale.

MARTINDALE:

Rev. Jimmy Watson, Mrs. E. L. Thuston, Mr. E. L. Thuston,
Mrs. S. S. Dewitt.

MOUNTAIN VIEW No. 1:

Mr. L. W. Fisher, Mrs. L. W. Fisher.

MOUNTAIN VIEW No. 2:

Rev. Karl Robinson, Mrs. Karl Robinson, Mr. G. C. Sparks,
Mrs. G. C. Sparks.

NALLS MEMORIAL:

(By letter only)

NATURAL STEPS:

Rev. Wallace W. Scott, Mr. Theron Morgan, Mr. C. C. Hoggard,
Mr. J. F. Thomas.

NORTH POINT:

Rev. E. O. McElroy, Mr. Walter Oglesby, Mr. Jack Browning.

OAK WOOD:

Mr. Raymond Wiggs, Mrs. Raymond Wiggs.

PARK HILL:

Mr. Bob McKee, Mrs. Bob McKee, Mr. H. G. Bunn, Mr. Fred
Jarvis, Mrs. Felix Hall, Mrs. H. M. Yates, Mrs. Carl C. Hanchey.

PIKE AVENUE:

Rev. R. H. Dorris, Mrs. L. O. Jobe, Mrs. M. L. Eaves, Mr. Jim
Tedder, Mr. Gerald V. Mauldin, Mrs. R. H. Dorris, Mr. Robert
Lee Clark, V. C. Goode, Mr. M. L. Eaves, Mrs. Sam G. Burnett.

PINE GROVE:

Mrs. Roy B. Hilton, Mrs. W. T. Foggs, Mr. M. O. Kelley, Mrs.
M. O. Kelley, Mrs. Sam Cheatham, Mrs. W. A. Dougherty.

PLAINVIEW:

Mrs. H. N. Hutto, Mr. James W. Blackwell, Mr. Phil Taylor.

PLEASANT GROVE:

Mrs. Frances Rhodes, Mrs. Millard C. Gates, Mr. Millard C.
Gates.

PULASKI HEIGHTS:

Rev. W. Harold Hicks, Rev. L. M. Sipes, Mr. J. W. Cady, Mr.
W. R. Wilbourn, Mr. F. W. Nunnally, Mr. L. O. Baker, Mrs.
B. H. Kelly, Mrs. G. D. Thompson, Mr. W. A. Jeffries.

REMOUNT:

Rev. Floyd Simmons, Mrs. M. Spinks, Mrs. Richard Spinks, Mr. C. B. Michael, Mrs. E. F. Houston.

REYNOLDS:

Rev. Guy S. Wilson, Mr. C. C. Spann, Rev. C. E. Stewart, Mrs. Eather Taylor.

RIVERSIDE:

Rev. J. C. Myers, Mrs. Doyle Hollingshead, Mr. Jack Dollarhide, Mr. M. E. Brasher, Mrs. Nina Brum.

ROLAND:

Rev. G. A. Keeling, Mrs. G. A. Keeling.

ROSEDALE:

Rev. Jack Hogue, Mrs. Jack Hogue, Mr. Edward Gosnell, Mr. Marion Gray.

SECOND:

Dr. Dale Cowling, Mrs. J. M. Flenniken, Mrs. John L. Carter, Mr. John L. Carter, Dr. B. H. Duncan.

SHERWOOD:

Rev. Larkin Andrews.

SHADY GROVE:

Rev. E. L. Johnson, Mrs. E. L. Johnson, Mr. Charles M. McClain, Mrs. Charles M. McClain.

SIXTEENTH STREET:

Mr. Phillips Alexander, Mrs. Ava Alexander.

SOUTH HIGHLAND:

Rev. Ray Branscum, Mrs. Ray Branscum, Mrs. Norman E. Smith, Mr. Adrian L. Allison, Mr. C. M. Noyes, Mr. Bert Treadway, Mrs. Bert Treadway, Mrs. C. M. Noyes.

SOUTH SIDE:

Rev. T. S. Cowden, Mrs. T. S. Cowden, Mrs. Amy Spickes, Mrs. Connie Schieck.

STANFILL:

Rev. Jack Parchmon, Mrs. J. B. Sayles, Mr. Tony Witcher, Mrs. Tony Witcher.

SYLVAN HILLS:

Rev. Walter N. Hill, Mrs. Perry Dent, Mrs. C. O. Saville, Mrs. Mrs. Edd Bordelow.

TRINITY:

Mrs. I. V. Cox.

TYLER STREET:

Rev. Carl M. Overton, Mr. Roy H. Shepard, Mrs. Roy H. Shepard,
Mr. Norman Young, Mr. T. E. Tyler.

VIMY RIDGE:

Rev. Ralph Ferguson, Mrs. Ralph Ferguson, Mrs. W. M. Barth,
Mrs. Roy Holpine.

WELCH STREET:

Mr. E. A. Steele, Mr. D. W. Fletcher, Mr. A. J. Wilkinson.

WEST SIDE:

Rev. T. P. Gladden, Mr. Hulbert L. Hand, Mr. J. W. Whitley.

WOODLAWN:

Rev. Horace Grigson, Jr., Mr. James Richard Jones, Mr. Dean
Wilkerson, Mrs. Dean Wilkerson, Mr. Raymond E. Leek, Mr.
J. W. Garner.

WOODSON:

Rev. Carl H. Johnson, Mrs. Carl H. Johnson, Mr. Wallace Haynes,
Mr. Clyde Riggs.

ZION HILL:

Rev. M. E. Faulkner, Mrs. W. F. Phillips, Mrs. J. A. Abbott,
Mrs. Lewis Abbott.

CONSTITUTION

(As Amended at 1933, 1943, 1948, 1950, 1951, 1953 and 1954 Sessions.)

ARTICLE I—NAME

The name of this body shall be the Pulaski County Baptist Association, Incorporated.

ARTICLE II—PURPOSE

The purpose of this Association shall be to awaken and stimulate among the churches of the Association, the greatest possible activity in Evangelism, Christian Education, Missions and Benevolences, throughout the bounds of the Association; to cultivate closer co-operation among the churches and to promote concert of action in advancing all the interest of the Kingdom of God.

ARTICLE III—MEMBERSHIP

Section 1. This Association shall be composed of Messengers from regular co-operating churches, which are in sympathy with the principles and purposes of this Constitution and desire to co-operate with this Association, who shall be entitled to seats upon presentation of letters from their churches or other satisfactory evidence of their appointment.

Section 2. Each church shall be entitled to a minimum of three messengers. One additional messenger shall be allowed for every 50 resident church members above 100. No church, however, may have more than 10 messengers.

Section 3. Messengers from churches desiring to affiliate with this Association shall present to the Association in Annual Meeting, Petitionary Letters or evidence, setting forth the Articles of Faith on which the church was organized, together with satisfactory evidence of the regularity of their organization. They shall be received into the Association by receiving two-thirds of the votes cast.

ARTICLE IV—AUTHORITY

This Association shall never exercise any authority, legislative or ecclesiastical, over any church. Nor shall it in any way interfere with the rights and absolute independence of any church.

ARTICLE V—OFFICERS

Section 1. The officers of this Association shall be Moderator, Vice-Moderator, Clerk, and Treasurer, who shall be elected the first session of the second day and who shall take office the closing

session of the last day of the annual Associational meeting. Said officers to be elected by a majority vote cast at such meeting. The Moderator shall not be eligible to serve more than two successive terms. The Clerk and the Treasurer may be the same person.

Section 2. The Moderator shall preside at all sessions of the Association; or request the Vice-Moderator to preside. The Vice-Moderator will also preside in the absence of the Moderator. The Moderator shall exercise the same privilege of discussion as any other member of the body.

Section 3. The Clerk shall keep a correct record of the Proceedings of the Association in annual meeting, the Executive Board in regular or called meetings, and the Missions Committee in regular or called meetings. He shall be responsible for the printing and distribution of the proceedings of the annual meeting; the taking and preserving of the minutes of all Executive Board and Missions Committee meetings as the Association may direct.

Section 4. The Treasurer shall receive all funds of every kind entrusted to him and shall disburse the same upon the order of the Executive Board and shall make an itemized statement of receipts and disbursements monthly to the Executive Board and an annual statement to the Association in annual session. The Treasurer shall be bonded by the Association, at the Association's expense. An annual audit shall be made of his books by a reputable accountant. This fee shall be paid by the Association.

ARTICLE VI—EXECUTIVE BOARD

Section 1. The Executive Board of the Association shall be composed of one lay member, elected by each co-operating church, together with the pastor of each co-operating church and the officers of the Association. FIFTEEN members of said Board shall constitute a quorum.

Section 2. The Executive Board shall meet one time each month in regular meeting, time and place to be determined by the Board. In case of special meetings written notice must be given to each Board member. The Moderator and Clerk of the Association shall be the officers of the Executive Board.

Section 3. The Executive Board shall receive reports, in the monthly meetings, from the following:

Treasurer's Report.

Associational Missionary.

Superintendent of Associational Sunday School.

Director of Associational Training Union.

President of the Associational Brotherhood.
Superintendent of the Associational W.M.U.
Director of Associational Music Program.
Director of Student Union Work in the Association.
Rescue Mission Superintendent's Report.
Recommendations of the Missions Committee.

Section 4. The Executive Board shall be constituted and empowered by the Association as its legal agent to administer all business committed to it by the Association and to employ such paid agents as it may deem necessary in carrying on the Missionary, Education, Benevolent and Financial work of the Association.

Section 5. The Executive Board shall render to the Association in Annual meeting a summary statement of all the business for the year. Same to be printed in the minutes.

ARTICLE VII—STANDING COMMITTEES

1. Missions Committee

Section 1. The Association in Annual meeting, through the Nominating Committee, shall elect a standing committee known as the Missions Committee. This committee shall be composed of twelve members. Members of the Missions Committee shall serve for a term of three years. Each year four members shall complete their terms and shall not be eligible for re-election for a period of at least one year.

Section 2. The Officers of the Association and the elected Associational Organization leaders, shall be ex-officio members of the Committee with all rights of discussion and voting.

Section 3. The Missions Committee shall have the responsibility of selecting and nominating the Associational Missionary or any other paid agents of the Association, and to recommend their employment to the Executive Board in regular meetings, or properly called special meetings.

Section 4. The duties of the Missions Committee shall be as follows:

1. To serve as a nominating committee for any paid officer or worker of the Association. These nominations are to be brought to the Executive Board.
2. To plan a program of mission work for the Association. This is to be an active and aggressive program of planning. This committee should present a challenging and progressive program of work.

3. To see that the plans for Associational work are promoted effectively.
4. To plan a program of benevolences. This should be a well thought out program including all such needs. Plans for promoting the activities should be initiated by this committee.
5. To plan a comprehensive program with regard to Christian Education. This committee should ascertain the needed projects, set the emphases, and actively promote the work.
6. To correlate the activities and projects of the Association with the adopted cooperative program. This committee should actively work toward the end of keeping all of our Baptist program under direct supervision in cooperation with the cooperative program plan. These projects should be clearly thought through and planned in connection with the budget committee each year.
7. To work toward the establishment of new units of mission work when such are Associational projects. If this committee has aggressively planned the program of mission work it will have seen the need of new units of work and thus will plan to sponsor these new places as an Association. If the Associational Missionary discovers the need for a new work he will report such to the Missions Committee. The Missions Committee will then survey the needs, counsel with the nearest churches, and recommend a course of action. This Missions Committee is not to tell a local church whether it can open new work or not. The local churches will follow what they believe is the Lord's leadership in this matter.
8. To ascertain the location of new churches when such are Associational projects. If a church forms spontaneously or a local church establishes a new church the Missions Committee has no right to tell them they can or cannot do so. The Association must decide whether to welcome them into fellowship.
9. The Missions Committee should correlate the activity of the Associational organizations. Plans should be made together so as to avoid conflicts.
10. The Chairman of the Missions Committee will appoint committees within the committee when such are needed to carry out the duties of the Missions Committee with regard to the above items.

II. Nominating Committee

Section 1. This committee shall be composed of five members elected by the messengers during the first day's session of the

annual Associational meeting. This committee shall be elected as follows:

1. The chairman of the Executive Board of the Association shall appoint a committee of five executive board members to serve as a special nominating committee to nominate members of the standing nominating committee.
2. This duly appointed special nominating committee will present nominations for the five members of the standing nominating committee during the first days session of the annual Associational meeting.
3. The right of nominations from the floor shall not be abridged.
4. The messengers shall vote by standing.

Section 2.

1. The Standing Nomination Committee shall nominate the chairman of all standing committees of the Association.
2. The Standing Nominating Committee shall make any necessary nominations to fill vacancies during the year. These nominations shall be voted upon by the Executive Board in regular or called meetings.

III. Standing Committees For Associational Reports

1. Committee on Associational Missions.
2. Committee on Associational Organization.
3. Committee on Missions and the Cooperative Program.
4. Committee on Christian Education and Religious Literature.
5. Committee on Benevolences and Benevolent Institutions.
6. Committee on Temperance and Social Service.
7. Committee on Budget and Finance.

Section 1. These Standing Committees to be enlarged to three members to each Committee before the next Annual meeting. The Moderator, after conference with the Chairman of the respective Committee, will make the appointments.

Section 2. The duty of these committees is to compile and present a report of the year's work of the committee or agency it represents.

ARTICLE VIII—MEETINGS

Section 1. The Association shall meet annually on a date designated at each Annual meeting. If no date is set, the Executive Board will designate one.

Section 2. The Moderator of the Association shall appoint the following committees to report during the session at which they were appointed (annual):

Committee on Audits.

Committee on Time, Place, Preachers for Next Annual Meeting.

Committee on Resolutions.

Committee on Obituaries.

These appointments shall be made during the first day of the Annual meeting.

ARTICLE IX—ASSOCIATIONAL ORGANIZATIONS

Section 1. The leaders of the Associational Organizations, Superintendent of Sunday School, Superintendent of Woman's Missionary Union, Director of Training Union, Director of Music, President of the Brotherhood and Director of Student Union Work or others, shall be nominated by the Standing Nominating Committee.

Section 2. The Associational Organizations shall correlate their activities through the Missions Committee. A Calendar of Activities shall be planned and followed. Said organizations, through their leaders, will make monthly reports to the Executive Board of work done and work proposed.

ARTICLE X—HOW AMENDED

This Constitution may be amended at any Annual meeting of the Association by a TWO-THIRDS VOTE of the Messengers present and voting, provided that the substance of ARTICLE IV shall not be abrogated.

RULES OF ORDER

1. ORDER OF BUSINESS: The Order of Business shall be made flexible to meet the needs as they arise. A committee on ORDER OF BUSINESS shall publish a Tentative Order of Business for distribution at the First Session of the Annual meeting. Said committee to consist of the Moderator, Clerk, Host Pastor, and Associational Missionary together with the SIX elected Associational Organization Leaders.

2. ROBERTS RULES OF ORDER shall be the standard in deciding questions of parliamentary practice.

3. The Committee on Order of Business shall be charged with making the Annual meetings as spiritual, inspirational and informational as is possible to make them. Preaching shall have a prominent place in the Annual meetings.

PROCEEDINGS

The Thirty-ninth Annual Session of Pulaski County Baptist Association convened October 18, 1954, with the Levy Baptist Church, Moderator Ray Branscum presiding.

MONDAY EVENING, OCTOBER 18

The Moderator called the body to order at 7 o'clock and M. O. Kelley led the singing "Revive Us Again," after which Floyd Emmerling led in prayer and followed with a scripture reading from Phli. 2:5-11.

A brief message of welcome was extended the body by the host pastor, W. Harry Hunt.

A motion made by the clerk passed, that all who know themselves to be messengers be seated and constitute the body for the transaction of business. The messengers were then enrolled.

The following program was adopted as the order of business subject to necessary changes:

ORDER OF BUSINESS

Monday Night

7:00	Praise in Song	George Starke
7:10	Scripture and Prayer	Floyd Emerling
7:15	Word of Welcome	W. Harry Hunt
7:18	Enrollment of Messengers and Order of Business; Announcements of Committees	
7:25	Petitionary Letters	Lee Lewis
7:30	Introduction of New Pastors	
7:40	"The Cooperative Program"	W. O. Vaught and B. L. Bridges
8:10	"Evangelism"	Dr. I. L. Yearby
8:30	Special Music	
8:35	Annual Sermon	H. R. Dorris
	Alternate	Arnold Teel

Tuesday Morning

9:30	Praise in Song	B. H. Ball
9:40	Scripture and Prayer	E. O. McElroy
9:45	Reading of Journal	
9:50	Executive Board Report; Treasurer's Report; Adoption of Budget	
10:10	Report of Nominating Committee and Election of Officers	Horace Grigson, Jr.

10:30	Benevolence and Benevolent Institution	P. D. Sullivan
11:00	Temperance and Social Service	V. E. Yarborough
11:30	Congregational Singing	
11:35	Doctrinal Sermon	David Garland
	Alternate	Curtis Bryant

Tuesday Afternoon

1:30	Praise in Song	Larkin Andrews
1:40	Scripture and Prayer	Marion Grubbs
1:45	Reading of Journal	
1:50	Arkansas Baptist Foundation	W. A. Jackson
2:00	Obituaries	Claude Stripling
2:10	Resolutions	R. J. McMillan
2:15	Miscellaneous Business	
2:30	Radio and TV	Guy Wilson
2:40	Christian Education and Religious Literature ..	Taylor Stanfill
3:10	Stewardship Sermon	Carl Overton
	Alternate	George Fox

Tuesday Night

7:00	Praise in Song	W. C. Burnett
7:10	Scripture and Prayer	Lawrence Kendrick
7:20	Reading of Journal	
7:25	Special Missions	L. B. Golden
7:35	Associational Missions	C. E. Lawrence
7:45	Associational Organization	Dale Cowling
	Sunday School	
	Training Union	
	W.M.U.	
	Brotherhood	
	Music	
	B.S.U.	
	Missions	
8:55	Special Music	
9:00	Missionary Sermon	N. P. Howington
	Alternate	Walter Hill
	Adjourn.	

Bob Parker and Carl Overton made an announcement regarding regional Sunday School training schools to be held in the Association the following week.

Petitionary Letters were called for and Lee Lewis, chairman of the committee, presented petitions from three new churches, viz, Concord, Garden Homes, and Remount. A motion prevailed that the churches be received as members of the Association and their messengers seated. All messengers

from these churches together with their pastors were presented, and welcomed by the Moderator.

Missionary E. A. Ingram was asked to introduce the new pastors and educational directors and the following were presented:

George Starke, Minister of Music, First, Little Rock.

Walter Hill, pastor, Sylvan Hills.

Jack McKennon, pastor, Garden Homes.

Troy Akins, pastor, Oakwood.

W. O. Taylor, pastor, Alexander.

Curtis Bryant, pastor, Hebron.

Jess Whitley, pastor, Graves Memorial.

Homer Adkins, pastor, Gravel Ridge.

T. S. Cowden, pastor, Southside.

The Report on the Cooperative Program was made by W. O. Vaught, Jr. It was an oral report in which he spoke briefly of the need for world missions, and then he presented the General Secretary, B. L. Bridges, who spoke directly on the Cooperative Program.

A report on Evangelism was made by I. L. Yearby, Superintendent of Evangelism for Arkansas, in the form of an address. He urged full cooperation on the part of every pastor and church in the simultaneous revivals planned for 1955.

The Moderator announced the following committees which were to report during the session:

COMMITTEES TO REPORT

Audits:

Wallace Scott, Chm.

G. A. Keeling

E. L. Johnson

Time, Place, Preachers for next meeting:

Jack Hogue, Chm.

J. C. Myers

W. L. Wadley

Resolutions:

R. J. McMillan, Chm.

James Thompson

Eugene Webb

Obituaries:

T. S. Cowden
Claude Stripling
Alex Davenport

The time having arrived for the Annual Sermon the Moderator entertained a motion that we adjourn following the sermon, and that the preacher close the service as he felt led. A motion was made and passed to that effect. A solo was sung by George Starke, "The Cross Is Not Greater," after which the Moderator presented R. H. Dorris who was elected at the last meeting to preach the sermon. Pastor Dorris read a scripture lesson from Titus 2:11-14, and preached on "THE MINISTRY OF GRACE."

Arnold Teel led the closing prayer.

TUESDAY MORNING, OCTOBER 19

The Moderator called the body to order at 9:30 and Mr. B. H. Ball led in singing "Standing On the Promises."

Scripture reading and prayer was led by E. L. McElroy.

The Moderator made the following report on the work of the Executive Board during the year:

REPORT OF THE EXECUTIVE BOARD

The Executive Board held 12 regular meetings and two special meetings during the past year. The Missions Committee held 14 meetings.

The matters of business transacted at these meetings which were of special interest to this body were as follows:

1. Mr. T. E. Tyler was elected Associational Training Union Director.
2. Authorized the purchase of the following equipment:
Adding machine
Addressing machine
Desk and chair for the Missions office.
3. Revised the Associational Budget to meet the expenses of the Rescue Mission. Budget was \$12,640 and it was increased to \$16,060.
4. Voted to lend from the Revolving Loan Fund the sum of \$4,000.00 to the Grace Baptist Church of Little Rock for the purpose of purchasing a lot in the Broadmoor Housing

Area, \$2,000 of which is to be paid to the Grace Church on January 1, 1955, and another \$2,000 on January 1, 1956.

5. Authorized the renting of a room in the Baptist Building for the Associational Missionary.

6. Approved the moving of the Twin City Rescue Mission from its present location in the Glenn Hotel to a building owned by Mr. J. P. Fawcette at 115 Maple, N.L.R. This building has been secured for a three-year period beginning January 1, 1955, by a lease.

RAY BRANSCUM

The report of the Treasurer was read by L. C. Tedford and adopted.

TREASURER'S ANNUAL REPORT

Balance on hand October 1, 1953.....	\$ 1,230.21	
Received during Associational year.....	17,595.71	\$18,826.02
Expenditures:		
E. H. Ingram, salary and expenses \$	5,100.00	
P. A. Stockton, salary and expenses	4,800.00	
Secretary-Treasurer, salary.....	300.00	
Minutes, printing.....	435.95	
Church supplement.....	390.00	
Rescue Mission, rent, groceries, etc.	2,608.93	
B.S.U. Aid.....	230.00	
Associational W.M.U.....	300.00	
Associational Brotherhood.....	180.00	
Associational Sunday School.....	24.84	
Associational Training Union.....	116.16	
Associational Music.....	385.92	
Miscellaneous	\$ 2,890.98	\$17,762.68
Balance on hand October 1, 1954.....		\$ 1,063.34

(We have inserted the Report on Auditing the Treasurer's books here, however, it was not presented until the evening session.)

REPORT OF TREASURER ON REVOLVING LOAN FUND

Deposit in savings account Oct. 1, 1953	\$1,375.00
Interest on savings.....	5.56
Transferred from open account	
to savings	500.00

Total in savings account Sept. 30, 1954...\$1,880.56

Balance in open account October 1, 1953	\$ 290.54	
Total deposited during year	1,241.42	
		<u>\$1,531.96</u>
Paid out as follows:		
Southside Church note	\$ 900.00	
Transferred to savings account	500.00	
Bank service charges total	8.88	
		<u>\$1,408.88</u>
Grand total paid out		
Balance on hand in open account		
September 30, 1954	\$ 123.08	
Deposits in savings account	1,880.56	
		<u>\$2,003.64</u>
Grand Total in Revolving Loan		

The budget for the new year was presented by the Moderator in the absence of the chairman, W. Dawson King, and it was adopted.

REPORT OF THE COMMITTEE ON AUDITING THE TREASURER'S BOOKS

We the committee appointed to audit the Treasurer's books for the Associational year ending September 20, 1954, have on this date examined his books and found them to be in order, and we recommend to the Association that his financial report be accepted as rendered to this body.

Respectfully submitted,

WALLACE A. SCOTT,
Chairman
G. A. KEELING
E. L. JOHNSON

October 14, 1954.

The Report of the Nominating Committee was made by Horace Grigson, Jr., and it was adopted.

BUDGET FOR 1954-1955

General Work:

Printing of Minutes	\$ 200.00
Salary of Clerk-Treasurer	300.00
Salary of car expense of Missionary	5,100.00
Telephone and telegraph	150.00
Postage	150.00

Bulletin expense	\$ 540.00	
Annual Associational meeting expense	50.00	
Promotional Work:		
Sunday School	\$200.00	
Training Union	200.00	
Music	200.00	
B.S.U.	200.00	
Brotherhood	200.00	
		1,000.00
Church supplements	720.00	
W.M.U.	300.00	
Retirement dues of Missionary	200.04	
Office rent	180.00	
Office phone	106.28	
Miscellaneous	333.68	\$9,329.96
Rescue Mission Work:		
Salary of Superintendent	\$4,200.00	
Car allowance for	600.00	
Rent on building	1,020.00	
Utilities	600.00	
Food supplies	1,300.00	
Office supplies	50.00	
Retirement dues for Superintendent	200.04	
Miscellaneous	200.00	\$8,170.04
TOTAL		\$17,900.00

Submitted by Special Committee

W. DAWSON KING
 ROY HILTON
 W. HAROLD HICKS
 GUY WILSON

REPORT OF COMMITTEE ON NOMINATIONS

Missions Committee:

Charles Lawrence, term expiring in 1957
 Robert McMillian, term expiring in 1957
 Jack Parchman, term expiring in 1957

Associational Organizations:

J. W. Cady, Superintendent of Sunday Schools
 T. E. Tyler, Director of Training Unions
 Mrs. R. B. Whitecotton, President of W.M.U.

M. O. Kelley, Director of Music
Dale Cowling, Director of Student Union
J. D. Wagon, President of Brotherhood
Ralph Blendon, Associate President of Brotherhood

HORACE GRIGSON, JR.,
Chairman

The Election of Officers was called for, and the Moderator entertained nominations for the office of moderator.

P. D. Sullivan nominated D. David Garland, and a motion prevailed that he be elected by acclamation and the motion prevailed.

R. L. South was nominated as Vice-Moderator and elected by unanimous vote.

L. C. Tedford was re-elected Clerk-Treasurer.

The Report on Benevolence and Benevolent Institutions was presented by P. D. Sullivan and accepted without reading.

C. H. Seaton, field representative for the Bottoms Baptist Orphanage, was presented and he spoke on the Orphanage, urging all churches to push the Thanksgiving offering for the Home. Chaplain J. F. Queen of the Baptist Hospital told of the progress being made on the new annex to the hospital, and the need for air-conditioning in the old building.

Condensed reports on these two institutions are printed here.

BOTTOMS BAPTIST ORPHANAGE

Another Dream Being Realized

In our last Associational report we mentioned the fact that a long desired dream was about to be realized in the construction of the two cottages that had already begun. That dream has now come true. Open House was held on April 8, 1954 for the two beautiful new cottages for older boys and older girls. Many friends came that day and many have come since to see them. The cost of these two cottages totaled \$132,843.86 plus furnishings.

ANOTHER DREAM IS BEING REALIZED in the construction of a Duplex-Cottage for four and five year old boys and girls. Low bids on the construction of this building totaled \$91,459.95 — completion to be realized around the first of the year 1955. In the course of the year 1954, we were able to care for 128 children, taking in 49 new ones and

returning 20 to re-established homes. Our present capacity is 113 children, or a total family including staff members of 140. When this new duplex is finished the Home will be able to care for around 140 children, and this number plus the staff and their families will make a total of around 170.

THANKSGIVING OFFERING. We are grateful for the way Arkansas Baptists are standing by the Home, and if "Every Church" in Arkansas will join hands in having a part in the **THANKSGIVING OFFERING** this year, and work toward making it 100% contributing, all of this will be accomplished. Remember — "ONE DAY'S PAY will help a boy or girl who has no one else to help them. Let's make 1954 the best **OFFERING** in the history of the Home.

"THEIR FUTURE IS IN YOUR HANDS." "And whoso shall receive one such little child in my name receiveth me." Matt. 18:5. May God help each of you as pastors and churches to do your best for Him and for the needy children in your care, is our prayer.

P. D. SULLIVAN,
Chairman

ON HOSPITALS

Your Baptist hospitals are up to date in equipment and personnel and are continuing to do a good work for the areas which they serve.

Arkansas Baptists own one-third interest in the Baptist Memorial Hospital of Memphis, Tennessee, and this hospital is by far the largest Baptist institution in the world so far as property values go.

The Southern Baptist Hospital, located in New Orleans, is owned by the Southern Baptist Convention and has been a distinct blessing to all the South.

The Arkansas Baptist Hospital in Little Rock is one of the outstanding institutions in the state. It is an A-1 hospital and has approximately 300 beds.

There are about 90 applications each month that the hospital cannot accommodate because of its crowded condition. Much charity work is being done by the institution.

In order to treat approximately 5,000 more patients per year, and to give better service to our patients, the Arkansas Baptist Hospital began building its 125 bed addition on July 12, 1954. This new construction will contain the latest

equipment and the most modern rooms. It will be completely air conditioned in order that patients may be more comfortable.

In addition, to the new construction it is our plan to remodel the old building.

The Arkansas Baptist Hospital treated 15,191 patients the past year, and spent \$108,369.43 for charity.

P. D. SULLIVAN,
Chairman
JACK McKINNON
T. P. GLADDEN
L. G. MILLER
G. E. NETHERCUTT

The Report on Temperance and Social Service was made by V. E. Yarborough after which a motion prevailed to adopt it. It was discussed by V. E. Yarborough and W. O. Taylor.

PROHIBITION

From the Research Service of the Temperance League of Arkansas

Arkansas' "legal" liquor bill for 1953, was \$42,692,962.00. Crime and auto accidents and deaths caused by liquor, (at lowest estimate), added \$29,402,455.00, making a total of \$72,095,417.00. That is the money-cost. Far greater, even is that loss of health, character, and the pauperism, wretchedness, destroyed homes and damned souls which liquor causes. Liquor "revenue," \$7,113,000.00 — Liquor traffic's total cost, more than ten times the revenue.

Automobile injured and deaths in Arkansas, 1953, were:

Injuries	3,060
Deaths	454

From 20% to 50%, or more, of all these wrecks on the highways — 612 to 1,530 personal injuries, (some crippled for life), and 90 to 227 deaths — were caused by liquor.

The evils of the liquor traffic are so many and so gigantic, that every Christian should be continually alert and active and prayerful against it, and courageously combatting it.

America's "legal" liquor bill in 1953, was \$9,885,000,000.00, the highest in the nation's history.

Careful estimates now place the number of drinkers, 15 years old and older, in this country, between 65,000,000

and 70,000,000. Of that number, there are 7,000,000 who are already addicted drinkers and chronic alcoholics. Dr. Andrew C. Ivy, Vice-President, University of Illinois, after long, careful research, estimates the liquor traffic is making 250,000 new alcoholics every year.

Liquor and Crime: A report from the warden of San Quentin prison in California some time ago, stated that 78% of the convicts in that prison were there directly or indirectly because of liquor.

On the evening of May 6, 1954, the Temperance League Superintendent visited Indian Bill Jenkins, in his death cell at Tucker prison. Jenkins had murdered a 16-year old girl in Hot Springs, Arkansas. The League Superintendent asked him whether liquor caused him to commit that crime, and he answered, "It sure did. I was drunk at the time."

On another visit, the prison warden told the League Superintendent that he believed 75% to 80% of the convicts in that prison were there directly or indirectly because of liquor. Seven men were interviewed and six of them said that liquor caused their downfall.

V. E. YARBOROUGH
W. O. TAYLOR

A visitor, Delbert Garrott of Central Association, was recognized and presented to the body. By motion he was granted ten minutes to present a proposition sponsored by Central Association, viz, that a camp site be purchased at Lonsdale and a Baptist encampment be located there. He proposed that any individual, church or Association could purchase stock in the enterprise.

The time having arrived for the Annual Doctrinal Sermon, the Moderator called for a motion to adjourn following the sermon and it was moved and passed. Mr. B. H. Ball led in singing "How Firm a Foundation," after which D. David Garland, the appointee, preached a sermon on "The Doctrine of Eternal Life."

The closing prayer was led by Ed Stewart.

TUESDAY AFTERNOON, OCTOBER 19

The Moderator called the meeting to order at 1:30 and resumed business. R. J. McMillan led in singing "Draw Me Nearer" and prayer was led by Ben Haney.

The Moderator called for the reading of the Journal. It was approved. Mr. W. A. Jackson, Secretary for the Arkansas Baptist Foundation, reported on the work of the Foundation.

The Report on Obituaries was made by T. S. Cowden. He stated there was a total of 147 deaths during the year, and the list included two of our preachers, H. L. Mowery and L. M. Keeling. As a token of respect for all these loved ones who had passed away during the year the body stood and sang, "Shall We Gather At the River," after which T. S. Cowden led a consoling prayer.

A motion was made by W. Harry Hunt that we publish in the Minutes a suitable memorial to the two pastors who had died during the year. The motion passed by unanimous vote.

In Memoriam

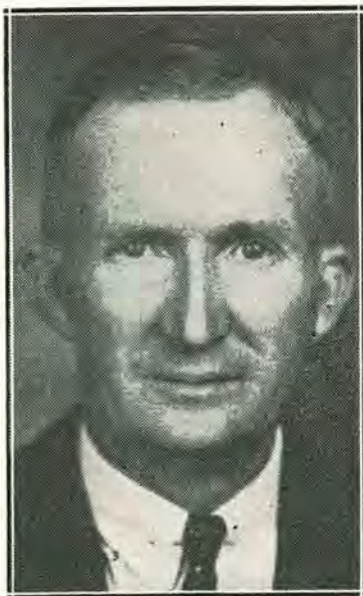

H. L. MOWERY

Rev. Leonard M. Keeling was born in Nevada County, Arkansas, September 16, 1878. Antioch Baptist Church in Hempstead County ordained him to the ministry in 1903. He was a graduate of Ouachita College and attended Southwestern Baptist Seminary. Except for the time he was in Seminary, his life was spent in Arkansas. The churches he has served include Prescott, Nashville, Lewisville, Stamps, Malvern, South Highland, and Judsonia. He served as Moderator of Pulaski County Baptist Association two terms, 1937-1938. Retiring from active pastoral work in 1918, he made his home in Little Rock and served as supply for pastorless churches, held revivals, and taught in Bible conferences.

Rev. H. L. Mowery was born in Indiana August 8, 1877. The Halsted Baptist Church ordained him to the ministry April 30, 1930. He served this church as pastor from January 6, 1932 to January 1935. With 33 charter members he organized the Crystal Hill church on September 14, 1933. He served as pastor of Plainview and Holly Springs churches, and at the time of his death was in his second pastorate with Crystal Hill Church. In spite of declining health during his last year he led this church to begin a new building. On December 7, 1953 he passed to his eternal home.

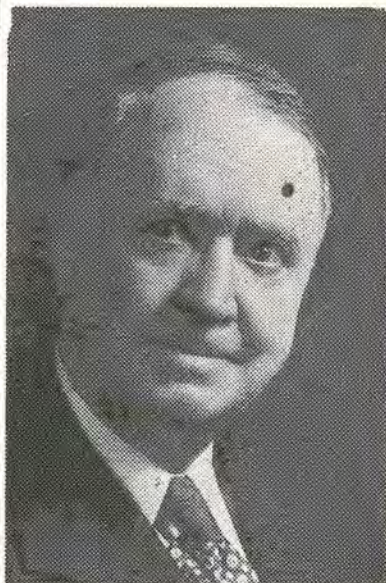

L. M. KEELING

Our Beloved Dead

BAPTIST TABERNACLE:

Mr. W. R. McClintock
Mrs. Walter Wilson
W. H. Howard

BARING CROSS:

W. L. Barnes
D. D. Bennett
Albert Fewell
Mrs. Stella Grange
M. A. Grubbs, Deacon
E. E. Lyons
Mrs. Harriett Mills
Jim N. Pearson
Willie Russell
E. L. Short
James H. Ward, Jr., Korea
J. E. Ferguson
Jack Crowder, Korea

BETHANY:

W. L. Throckmorton

BETHEL:

Mrs. J. H. Harrell

BROADMOOR:

Mrs. Nelle Banks
James A. Bridges
Mrs. Lela Ware

CALVARY:

Don McBee
Mrs. Howard Erisman
Mrs. Josie Bradshaw

CENTRAL, N.L.R.:

George Holms
E. F. Cavin

CRYSTAL HILL:

Pastor H. L. Mowrey

DOUGLASVILLE:

J. E. Gibson

EAST END:

Mrs. W. D. Garner

FIRST, L. R.:

Ira Jeffries
Mrs. Ida Watterson
Miss Lulu Morrow
Mrs. Lucy Potete
Mrs. R. E. Cluff
Mrs. G. N. Spradlin
Mrs. C. K. McNeil
Mrs. W. T. Bishop
Mrs. Robert O'Neal
Mrs. Maebelle Zellers
Mrs. Esther Hammond
Mrs. W. B. Potts
Miss Carrie Williams

FIRST, N.L.R.:

Mrs. W. C. Agnew
Mrs. A. E. Crowder
Mrs. S. A. Gaylor
J. E. Hogue

47th STREET:

E. D. Jobe
John U. Jones

FRIENDSHIP:

Mr. George Harden
John Bridges

GAINES STREET:

Mrs. Cora Evans
M. M. Ridgdill
Mrs. L. H. King
S. J. Boteler
R. L. Grimsley
Mrs. Mary Harris
Mrs. Mary Tindall

GEYER SPRINGS:

Mrs. William Peery

HEBRON:

Mrs. Rueban Knabe
Robert Burnett

HIGHWAY:

L. C. Holloway

IMMANUEL:

Mrs. Velma M. Holiman
Mrs. Rena Carruth
Mrs. Emma Wright
Mrs. Louvenia Poe
Miss Sestos Herrod
Mrs. Emma Helen Lord
Mrs. J. W. Spears
Carl Roark
B. W. Richardson
Mrs. Margaret Lou Emma
McGuire
Mildred Mann Beeler
Mrs. W. K. Smith
Albert Underwood Blagg
Rev. L. M. Keeling
Mrs. Bruno Rinke

IRONTON:

Mrs. L. E. Ross
Bill Kump

JACKSONVILLE:

Mrs. Herman Spicer
Carline Hill
Walter Hammons
O. D. Gross
Frank Traylor

LEVY:

M. S. Freeman
Mrs. S. C. Harrod
Frank Huggins, Sr.
Mrs. E. F. Small
Walter Winkler

LIBERTY:

John E. Baker

LIFELINE:

Freddy Beeson
Mrs. Jenny Dennis

MOUNTAIN VIEW No. 1:

Jack H. Bennett

NATURAL STEPS:

Mrs. Minnie C. Lockert

PARK HILL:

W. H. Daniel
Mrs. E. B. Phelps
Oscar Staley
Mrs. Paul Tabb

PIKE AVENUE:

Mrs. Mabel Latimer
W. T. Pickett
A. W. Tilley

PLEASANT GROVE:

C. E. Meux

PULASKI HEIGHTS:

Mr. C. B. Erwin, Deacon
Mrs. C. F. Emrick
W. M. Lewis
J. F. O'Neal
Mrs. W. R. Winn
J. T. Hultsman
Leon B. Fields
W. J. McCain
H. B. Chrisp, Deacon
W. H. Crook
Mrs. J. E. Hurley

REYNOLDS MEMORIAL:

E. L. Crow
Mrs. Fanny Anders

RIVERSIDE:

John Brieback
Nolan Vaughn

SECOND:

Mrs. Elmer Gordon
R. B. Bryant
Mrs. A. C. Moore
Mrs. A. J. Ashburn
W. J. Presley
Mrs. Elizabeth Brannon
Arnold J. Wells
Fenis L. Brown
Mrs. E. R. Guthrie, Sr.
Robert J. Brown, Sr.
Mrs. Florence Davis
Mrs. F. L. Brown
Walter G. Brasher
W. S. Britt
Mrs. C. B. Davidson

Mrs. W. R. Stephens
Mrs. Thelma Durbin
Mrs. Della Cox

SHADY GROVE:

Henry Wylie

16th STREET:

Mrs. Leo Emmerling
Neil McGee

SOUTH HIGHLAND:

A. C. Tarpley
J. R. Millikin, Jr.
J. O. Page
Claude P. English

SOUTH SIDE:

Mr. W. F. Weddle

SYLVAN HILLS:

Lee Riggs
Mrs. Ethel Stover

TRINITY:

George Farley

WELCH STREET:

Lester Harrell, Deacon
Mrs. Mabel Hill

WEST SIDE:

Mrs. J. P. Andrews
W. J. Garrett
LeRoy Holland
Fred Jarrett

The Report on Resolutions was made by R. J. McMillan and passed by unanimous vote. A standing vote of thanks was given the Levy Church for taking care of the Association so well.

REPORT OF THE RESOLUTIONS COMMITTEE

October 19, 1954

Whereas, the Pulaski County Baptist Association met with the Levy Baptist Church in its 39th annual session on October 18 and 19, 1954 and

Whereas, the Association has been very well entertained and cared for by the host church and its good pastor, Rev. Harry Hunt,

Be It Resolved:

That we express our heartfelt thanks to Brother Harry Hunt and his good people of the Levy Baptist Church for the very fine and efficient manner in which they have provided for the welfare and comfort of every attendant to this meeting.

Be It Further Resolved:

1. That we commend Bro. Ray Branscum and his assistants for the friendly and capable manner in which they have conducted the sessions of this Associational meeting.

2. That we commend Bro. L. C. Tedford for the careful and considerate service to the Association as Recording Secretary, and Treasurer.

3. That we express our sincere appreciation to the program committee for the interesting and inspiring challenge presented to our churches by the musicians and speakers who have appeared in this meeting.

4. That we commend the representatives of our State Denominational work for their tireless and devoted service on the behalf of all of our state programs which continually march forward under their leadership.

5. That we enter with enthusiasm, the far-reaching program of World-wide evangelism which is being planned and promoted by the Southern Baptist Convention in 1955, and that we recommend every church participation.

6. That we commend our Associational Missionary, Bro. E. A. Ingram, for his consistent, faithful and prayerful work in Pulaski County.

7. That we congratulate the churches and their entire membership for their faithfulness in holding forth the Word of Life to the lost and for their willingness to cooperate together in promoting the cause of Christ around the world through their support and prayers of the Cooperative Program as directed by our State Executive Secretary, Dr. Ben L. Bridges.

Respectfully submitted,

R. J. McMILLAN,
Chairman
JAMES THOMPSON
EUGENE WEBB

The Moderator called for a Report on Revision of the Constitution and the chairman, Dale Cowling, made the report. He read the entire constitution as the committee had revised it. By mutual consent a few minor changes were made in it and a motion prevailed that it be adopted. (See Constitution.)

The Moderator called for the Report on Education and Religious Literature but the report was not available.

Mr. Wayne S. Smith, Director of Public Relations of Ouachita College, was presented and he spoke on behalf of Ouachita and Christian Education.

The time for the Stewardship Sermon having arrived the Moderator presented the appointee, Carl Overton. A motion prevailed that we adjourn until 7:00 p. m. following the sermon. Pastor Overton read Matt. 16:13-20, and preached on "The Church and Its Stewardship of Service."

TUESDAY EVENING, OCTOBER 19

The newly elected Moderator, David Garland called the body to order and Mr. Coy Burnett led in singing several hymns, after which Lawrence Kendrick led a devotional. He read I Cor. 13 and led in prayer.

The Journal of the preceding session was read and approved. The Report on Special Missions was given by L. B. Golden of the State Mission Department. It was an oral report and was well received.

The Moderator called for the Report of the Committee on Time, Place and Preachers, and it was made by Jack Hogue and adopted.

COMMITTEE ON TIME, PLACE, AND PREACHERS

We, your committee beg leave to make the following report:

Time for the Fortieth Session, October 17 and 18, 1955.

Place—Pine Grove

Annual Sermon—C. G. Bayless

Alternate—H. N. Hutto

Doctrinal Sermon—R. J. McMillan

Alternate—Ben Haney

Stewardship Sermon—Walter Hill

Alternate—Jimmie Watson

Mission Sermon—W. Scott

Alternate—M. Faulkner

Respectfully submitted,

JACK HOGUE,

Chairman

J. C. MYERS

W. L. WADLEY

The Committee on Auditing the Treasurer's Books reported and their report was adopted. (See Treasurer's Report.)

Dale Cowling, chairman of the Committee on Organizations reported and he moved that the printed reports which had appeared in the "Bulletin" (and was in the hands of all) be adopted as printed. He then presented the heads of each department of work in the Association and those present and responding were:

Jim Cady, Sunday School.

T. E. Tyler, Training Union.

M. O. Kelley, Music.

Riley Munday, BSU.

H. E. Ingram, Associational Missions.

P. A. Stockton, Rescue Mission.

After a brief discussion by Chairman Cowling a motion passed that the reports be adopted.

Ray Branscum made the Report on Calendar of Activities for the new year, and it was adopted.

ANNUAL MISSION REPORT FOR 1953-1954

Work of the Churches

Number of churches	72
Number reporting mission work	36

Number of mission stations in operation some time during year	13
Institutional services conducted	991
Home fellowship visitation reported	10,553
Cottage prayer meetings reported	326
Services conducted for Negroes	346
Services conducted for the Silent	112
Special visits reported to Jews	23
Professions of faith in mission work	843
Received by baptism from mission work	174
Received by letter, etc., from mission work	139
Special conferences over "broken homes"	150
Juvenile delinquents helped	65
Mission Vacation Bible Schools	10
Tent revivals	1

Work of the Missionary

Miles traveled	27,950
Pastors conferences attended	38
Committee meetings and other personal contacts	547
Associational meetings attended	28
State meetings attended	12
Southwide meetings	2
Number of church visits	299
Number of different churches visited	70
Number of different mission stations visited	12
Number of mission station visits	40
Number of institutional visits	91
Number of revivals	4
Special services (Ordinations, anniversaries, dedications, etc.)	36
New fields surveyed	3
Study courses taught	10
Sermons preached	106
Talks and special addresses	102
Prayer meetings conducted in churches	22
Classes taught	61
Professions of faith	108
Received into churches by baptism	27
Received into churches by letter, etc.	23
Rededications	482
Volunteers for life service	5
Weeks work in State Baptist Assembly	2
Weeks work in State Royal Ambassador Camp	1
"Baptist Bulletin," letters, cards, etc. mailed out	15,276
Assisted pastorless churches	30
Assisted in getting supplies for pulpits	136

Mission talks to Vacation Bible Schools	15
"Decision" services conducted in Vacation Bible Schools ..	7

Respectfully submitted,

E. A. Ingram,
Superintendent of Missions

REPORT OF TWIN CITY RESCUE MISSION

The Twin City Rescue Mission began operations October 1, 1953, in rooms rented from the Glenn Hotel at the foot of Main Street Bridge in North Little Rock. During the 12 months of operation a total of 20,184 attended the mission services. There were 495 religious services held and 471 professions of faith were witnessed. The number of beds furnished totaled 10,011, and the number of meals served was 31,663. The total cost for the groceries during this period was \$1,040.08 — or an average of .0296 cents per meal. This low cost of meals was largely due to much food having been given to the Mission, and reduced prices extended the mission by various merchants. The Mission also distributed 5,966 garments to needy people. The number of families aided reached 365 — one for each day of the year.

We gave away 1,165 loaves of bread.

Aside from what the Association pays on the operation of the Mission we received the following cash donations:

From various churches, \$1,081.72

From men staying at the Mission, \$128.84

Sunday School collections, \$7.36

Miscellaneous, \$151.77

This money was handled as petty cash by the Superintendent and a detailed record of donors and expenditures was filed with the Associational Treasurer.

Arrangements have been made to move the Mission to 115 Maple, North Little Rock, November 1. This new location gives twice the room we now have and in every way will help us in our work.

P. A. STOCKTON, Superintendent

WOMAN'S MISSIONARY UNION REPORT

Mrs. R. B. Whitecotton, Superintendent

1953-1954

Look back and praise Him.

Look up and trust Him.

Look around and serve Him.

Woman's Missionary Union of Pulaski County can look back and praise Him, for there has been marked increase in all of our work. We have 33 new young peoples organizations and 5 new W.M.S., making a total of 269 organizations. We had 16 quarterly rallies with 253 organizations represented.

Our Girls Auxiliary coronation and Royal Ambassador recognition services were outstanding, 220 boys and girls participating. We had a Mission Study Banquet for Intermediate boys and girls with 235 attending. A watermelon social was given for Junior boys and girls and 312 attended.

Our women and young people gave of their time, money and prayers for the Twin City Rescue Mission. Hundreds of garments were given, a Mother's Club was organized, which meets once a week, and a program for children was held each week.

704 services were held in 12 institutions.

Gifts to the Baptist Hospital included money, canned fruit, clothing for crippled children's ward and linens for the hospital. Our Orphanage was helped with 800 bars of soap, linens, coupons, toilet articles, food, clothing and money.

Three seasons of prayer were observed by a large majority with offerings for three causes amounting to \$35,687.49. Our total gifts were \$41,696.85. New tithers reported were 666. Our hope is for a full-graded Woman's Missionary Union in every church.

We covet the prayers and cooperation of the pastors.

REPORT OF FIELD WORKER FOR W. M. U.

Mrs. E. A. Ingram

October 1, 1953 - September 30, 1954

Helped organize missionary societies	4
(Bethel, Welch St., Garden Homes, Concord)	
Helped organize circles in Missions	2
(Green Memorial, Arch Street)	

Total number missionary societies for year	61
Visits to churches without W.M.U.	11
Visits to different churches	69
Total visits to churches	259
Books taught on Home, Foreign Missions; Prayer; Alcohol, and W.M.U. Manual	46
Total women in classes	1,405
Talks on missions	9
Talks on plan of work—standard	15
Film strips shown on missions	11
Took part on Royal Service Programs	47
Taught missions in V.B.S. in churches	3
Reports made to State, Association, and Rallies	8
Attended Conventions, Board meetings, and Committee planning meetings	38
Vacation days at Siloam Springs Assembly	10
Programs, letters, etc., mailed out	381
Furnished mimeographed programs for mission study and rallies	1,350
Furnished copy for Baptist Bulletin	11
Taught adult Sunday School Class and was Quiz Leader in T.U.	

BROTHERHOOD REPORT FOR PULASKI COUNTY

"A Brotherhood in Every Church" is both the slogan and the goal of those who are dedicated to the continuing task of enlisting God's men in all the work of their church and denomination.

The Brotherhood movement continues throughout Arkansas. There are now 460 church Brotherhoods in the state, as compared with 408 at this time last year. One more new Associational Brotherhood has been organized during the year, making a total of 39 such organizations in our 45 associations.

The Southern Baptist Convention, in its 1954 meeting in St. Louis, voted to turn Royal Ambassador promotion over to the Brotherhood after a three-year transition period. Arkansas Brotherhoods must be ready when the time arrives to take over full responsibility in all phases of our work with boys. Really, Arkansas is a year-and-a-half ahead of the Southern Baptist Convention in this transition, as the Brotherhood Department has been promoting R.A. work since January, 1953.

There are now, (as of September 1, 1954), 487 Royal Ambassador chapters in Arkansas. This compares with 398 chapters at this time last year.

On October 1, 1954, we had 48 churches in Pulaski County that reported an organized Brotherhood. Last year only 27 Brotherhoods were reported. This gives Pulaski County an increase of 77%. We cannot be satisfied until every church in our Association has a well organized hard working Brotherhood.

The Executive Committee is enlarging the scope of the Brotherhood work during the coming year. Two committees have been appointed to study the possibility of two areas of service within our county. There is a great opportunity for service in the field of Juvenile Delinquency and Institutional service. Our men will join together and support the recommendations of these committees.

God has richly blessed the efforts of our Associational Brotherhood. Let us join hands to make 1955 a greater year for our Lord.

Respectfully submitted,

J. D. WAGNON

MUSIC REPORT

M. O. Kelley, Associational Director
Mrs. J. F. Simmons, Associate in Hymns
Leroy McLard, Associate in Graded Choirs
Robert Glenn, Associate in Music
Schools and Work Shops

Hymn Sings

12 Southeast, Little Rock, L. M. Miller, leader.
4 Southwest Little Rock, M. O. Kelley and Robert Glenn, leaders.
3 Northwest, Little Rock, M. O. Kelley, leader.
10 Northwest, North Little Rock, B. H. Ball, leader.
3 Northeast, North Little Rock, M. O. Kelley and Freddie Spann, leaders.

Music Schools

1 Associational-wide, 160 enrolled.
6 Individual church schools, 310 enrolled.

Personal Report of the Director

Taught 2 music schools.
Directed the music in 5 revivals.
Visited 18 rural churches and 2 mission stations.

Held 3 music conferences.
Attended state Music Festival.
Attended Church Music Leadership School at Ouachita College, August 2, 3, 4.

Plans for 1954-1955

1 Association-wide Music School, January 31-Feb. 4, 1955.

Fifth Sunday afternoon Music Meetings and Hymn Sings for Greater Little Rock Choirs.

Respectfully submitted,

M. O. KELLEY, Director

ASSOCIATIONAL SUNDAY SCHOOL REPORT

Frank Shamburger, Superintendent

The theme for Southern Baptist Sunday Schools for 1954 has been "A Million More in '54," or Southern Baptist have endeavored to increase their Sunday School enrollment by one million. We will not know the results for Pulaski County until all Sunday School reports are compiled, but indications are that we have reached our quota or very nearly reached it.

Most churches accepted a goal of 20% increase and some have had more than 50% increase. Let us give thanks to the Lord for all his blessings upon us and go on building greater Sunday Schools, endeavoring to win every lost person to Christ.

During the Associational year we have had six Sunday School rallies. Nearly every church in our Associational has been represented in one or more of these meetings.

Those who have attended have been most gracious in their approval of the programs and we trust that we have through our Sunday School organization been a blessing to our churches. The programs that seemed to be the greatest blessing were around the following themes:

- a. Promotion of Cradle Roll work through out Association-wide baby hunt.
- b. Reaching the multitudes through mission Sunday Schools.
- c. Building Christian homes.
- d. Every worker a trained worker.

We are deeply grateful for the support given by our pastors and churches and covet for our new Association Superintendent the support of every church.

Your Associational Sunday School Officers are well trained and qualified and you owe them a big "thank you" for the work that they have done during the past year. We all feel that we have been privileged to extend our influence for Christ through our Associational work.

TRAINING UNION REPORT

T. E. Tyler, Director

1953-1954

1,264 present from 42 churches on "M" Night with Highway and South Highland taking the banner.

In January held a Training Union Social at First Church, L. R.

The Rally for February was held at Baring Cross in conjunction with the Associational Brotherhood and assisted by the Young People of the W.M.U. The theme was "Juvenile Delinquency" and 1,679 were in attendance; Pike Ave. and the Baptist Tabernacle taking the banners for attendance, Amboy for efficiency, and First and Alexander for Daily Bible Readers.

The Junior Memory and Better Speakers Tournament was held on February 28 with Joy Vee Davis, Richard Howington and Bobbie Dover as winners in the Junior and Miss Barbara Kuhns in the Speakers Tournament.

176 attended the Conferences held in the Rally at Pulaski Heights on April 19, theme, "Use 'em or Lose 'em." Attendance banners were won by Jacksonville and Baptist Tabernacle; efficiency by Highway and Daily Bible Readers by Calvary, L. R.

On June 21, at Jacksonville a "Panel Discussion" by a policeman, judge, teacher and minister on "Christian Citizenship" brought out 376 with the attendance banners going to Sylvan Hills and Baptist Tabernacle; efficiency to Amboy and Daily Bible Readers to Gaines Street.

First Church, N.L.R. entertained 394 people attending the conferences on "Keep 'Em Growing" on August 16. The same three churches took the attendance banners and the efficiency, the Daily Bible Readers went to Jacksonville.

In September the Training Union Directors of the Association were given a banquet; the Director and the Association Missionary helped organize a Training Union at Estes Chapel, making the total of churches with Training Unions one hundred percent. Directors and workers taught a Study Course at Martindale and put on programs at Estes Chapel; and the 26th he made a Training Union talk at Grace, N.L.R.

The Chairman of the Nominating Committee, Horace Grigson, Jr., brought in a supplementary report on nominations. This was made necessary by the revised constitution and by David Garland, a member of the Missions Committee, being elected Moderator. The following were nominated to fill the vacancies on the Missions Committee:

Ray Branscum for a period of three years.

Marvin Faulkner for a period of two years.

L. G. Miller for one year.

Carl Overton for one year.

A motion prevailed that they be elected.

A motion prevailed that we commend the retiring Moderator, Ray Branscum, for the good work he had done during the past year.

The time for the closing period of worship having arrived, Coy Burnett led in singing, "When We Walk With the Lord."

The Moderator then presented Nolan P. Howington who was the appointee to preach the Missionary Sermon, and after a solo by Mr. Burnett, Dr. Howington preached a missionary sermon on "The Everlasting Gospel."

By motion the body adjourned to meet with the Pine Grove Baptist Church of Sweet Home, October 17 and 18, 1955.

The closing prayer was led by Bro. Howington.

AUXILIARY MEETINGS

No auxiliary meetings, W.M.U., Sunday School, Training Union, etc., were held during the session of the Association.

NOTE

Due to the high cost of printing the Clerk has not seen fit to have all the reports printed in full. He did have all printed which pertained to the work of the Association, and some of the reports on state institutions.

DIGEST OF LETTERS

Number of churches	75
Number of baptisms	1,644
Additions by letter, etc.	2,775
Resident members	24,893
Total membership	32,557
Total Sunday School enrollment	24,645
Churches observing January Bible study	34
Vacation Bible School enrollment	8,516
Training Union enrollment	10,873
Woman's Missionary Union enrollment	4,133
Brotherhood enrollment	909
Churches having libraries	14
Churches having "Arkansas Baptist" in budget	49
Total value of all church property	\$6,243,248

DIRECTORY OF THE CHURCHES

NOTE: Pastors of church and addresses are found in Table A.

The Sunday School Superintendents and addresses are found in Table B.

The Training Union Directors and addresses are found in Table C.

The W.M.U. Presidents and addresses are found in Table D.

The Brotherhood Presidents and addresses are found in Table E.

The Treasurers and addresses are found in Table F.

The Clerks and addresses are found in Table G.

Educational Directors and Assistant Pastors are listed in another place. (See Index.)

1. **Alexander, First, Alexander.**
Music Director, Earl D. Miller, Alexander.
Pianist, Mrs. Ruth Besancon, Rt. 1, Alexander.
2. **Amboy, 336 MacArthur Blvd., N.L.R.**
Pianist, Mrs. Ruth Bunch, 123 High St., N.L.R.
3. **Baptist Tabernacle, 10th and Pine, Little Rock.**
Music Director, Robert Glenn, 909 S. Pine, L.R.
Pianist, Mrs. M. T. McMurry, 1904 S. Fillmore, L. R.
4. **Baring Cross, 13th and Parker, N.L.R.**
Music Director, H. M. Cecil, OBC, Arkadelphia.
Organist, Miss Mary Edna Moore, 821 Parker, N.L.R.;
Pianist, Mrs. Royal Paxton, 1409 Division, N.L.R.
Librarian, Mrs. C. E. Fitzgerald, 1723 W. 17th, N.L.R.
5. **Bellevue, Rt. 5, L.R., on Highway 10.**
Music Director, Mrs. A. D. Henry, Rt. 5, Box 298, L.R.
6. **Bethany, Rt. 4, Box 110, N.L.R., Eureka Gardens Division.**
Music Director, Palmer Riggins, Rt. 1, N.L.R.
Pianist, Mrs. J. L. Cole, Rt. 1., N.L.R.
7. **Bethel, 3209 Mary St., L.R.**
Music Director, Manuel Suarez, 4722 W. 28th, L.R.
Pianist, Mrs. Manuel Suarez, 4722 W. 28th, L.R.
8. **Broadmoor,**
Music Director, H. A. Jackson, Rt. 7, Box 677, L.R.
Pianist, Mrs. Jo Ann Middleton, 4919½ Sycamore, N.L.R.

9. **Calvary, Little Rock, 1901 North Pierce, L.R.**
Music Director, Mrs. H. E. Carroll, 4325 North Lookout, L.R.
Pianist, Mrs. H. E. Wilson, 117 Englewood Rd., L.R.
Librarian, Mrs. J. F. Tanner, 5612 "C" St., L.R.
10. **Calvary, Rose City, 425 Lynch Drive, N.L.R.**
Music Director, Eddy Spann, 1411 Division, N.L.R.
Pianist, Mrs. W. T. Burdine, 118 Saunders Dr., N.L.R.
11. **Capitol Hill, 4th and Victory, L.R.**
Pianist, Miss Caroline Hille, 224 Denison, L.R.
Music Director, A. A. Rucker, 5405 W. 10th, L.R.
12. **Cedar Heights, Rt. 2, N.L.R., on Highway 65.**
Music Director, T. C. Heard, Rt. 2, Box 269, N.L.R.
Pianist, Mrs. T. C. Heard, Rt. 2, Box 269, N.L.R.
13. **Central Baptist, 1600 Maple, N.L.R.**
Music Director, Alden Peterson, No. 7 Puckett Drive, N.L.R.
Pianist, Margaret Murray, 213½ E. 20th, N.L.R.
Librarian, Roberta Scoles, 221 W. 18th, N.L.R.
14. **Concord, Rt. 2, Jacksonville.**
Music Director, H. H. Mantooth, Rt. 2, Jacksonville.
Pianist, Geraldine Schmitt, Jacksonville.
15. **Crystal Hill, Rt. 1, L.R., on Crystal Valley Road.**
Music Director, Kenneth Davis, Rt. 8, L.R.
Pianist, Mrs. Bill Brooks, Rt. 8, L.R.
16. **Crystal Valley, Rt. 2, Box 422, N.L.R., Crystal Hill Division.**
Music Director, Mrs. T. W. Meadows, Rt. 2, Box 422, N.L.R.
Pianist, Mrs. Reid Sullivan, Rt. 2, Box 40, N.L.R.
17. **Davis Chapel, Rt. 1, N.L.R., on Old Batesville Road.**
Music Director, Mrs. Geneva Hall, Jacksonville, Rt. 2.
Pianist, Miss Martha Karn, Rt. 1, Jacksonville.
Librarian, Miss Martha Karn, Rt. 1, Jacksonville.
18. **Douglasville, 36th and Walker, L.R.**
Music Director, Mrs. Ola Dilbeck, 9023 West 33rd, L.R.
Pianist, Mrs. R. R. Gallegly, 3904 Gilman, L.R.
19. **East End, Rt. 1, Hensley.**
Music Director, Raymond Haynes, Hensley, Rt. 1.
Pianist, Alice Hicks, Hensley.
20. **Estes Chapel, Rt. 1, Scott.**
Music Director, Mrs. Pauline Brooks, Rt. 1, England.
Pianist, Mrs. Lucille Davenport, 103 Parker, N.L.R.

21. **First, Little Rock, 1201 Louisiana, L.R.**
Music Director, George Starke, 15 Evergreen Rd., L.R.
Librarian, Ravenelle Bettis, 119 N. Allen, L.R.
Visual Aid Director, Joe Cunningham, 209 E. 8th, Apt. 11, L.R.
22. **First, N.L.R., Fourth and Poplar, N.L.R.**
Music Director, Mrs. Joe F. Simmons, Jr., 315 West "L", P.H., N.L.R.
Pianist, Mrs. Joe F. Simmons, Jr., 315 West "L", P.H., N.L.R.
Librarian, Mrs. T. A. Spencer, Jr., 429 West 3rd, N.L.R.
23. **Forty-Seventh Street, 47th and Pike, N.L.R.**
Music Director, V. C. Goode, 723 W. 22nd, N.L.R.; Dwight Lybarger, 805 West 42nd, N.L.R.
Pianist, Mrs. C. W. Harrod, 3619 Pike, N.L.R.
24. **Friendship, North James St., Jacksonville.**
Music Director, Bill Harden, Jacksonville.
Pianist, Dennis Keath, Jacksonville.
25. **Gaines Street, 16th and Gaines, L.R.**
Music Director, Mrs. Aline Courtney, 624 Summit, L.R.
Pianist, Mrs. Oscar Hall, 3004 Marshall, L.R.
26. **Garden Homes, 19th and Security, L.R.**
Music Director, Boyce Mosley, 614 E. 11th, L.R.
Pianist, Mrs. Fred Moore, 1812 Security, L.R.
27. **Geyer Springs, First, Rt. 3, L.R.**
Music Director, Lowell Miller, Rt. 7, Box 885, L.R.
28. **Grace, N.L.R., 1921 East Second, N.L.R.**
Music Director, John Baw, 1215 West 43rd, N.L.R.
Pianist, Mrs. Marshall Stout, 3617 Avondale, P.H., N.L.R.
29. **Gravel Ridge, Rt. 1, Jacksonville, on Highway 5.**
Music Director, Mrs. G. E. Fortson, Rt. 1, Jacksonville.
Pianist, Mrs. Eugene Ison, Rt. 3, N.L.R.
30. **Graves Memorial, Rt. 2, N.L.R., in the Oak Grove School Area.**
Pianist, Miss Ann Lafferty, Rt. 2, N.L.R.
31. **Harmony, Rt. 2, Jacksonville, in Cato Community.**
Music Director, Charles Carroll, 31 Freeman Addn., N.L.R.
Pianist, Miss Mary Alice Neace, Rt. 2, Jacksonville.
32. **Hebron, Rt. 9, Little Rock, on 12th Street.**
Music Director, Bobbie Lowe, 12th Street Pike, L.R.
Pianist, Emogene Waller, 1800 West 12th, L.R.
33. **Highway, Rt. 1, N.L.R., on U. S. Highway 67W.**
Pianist, Miss Billie Lee Wells, Rt. 1, N.L.R.

34. **Holly Springs, Rt. 1, L.R., on Upper Hot Springs Highway.**
Music Director, Clifford Wilkerson, Rt. 1, Box 158, L.R.
Pianist, Mrs. Bill Wilchman, Rt., L.R.
35. **Immanuel, 1000 Bishop, L.R.**
Music Director, Mr. LeRoy McLard, 2313 West 10th, L.R.
Pianist, Mrs. Euel Forrest, 121 Winnwood Rd., L.R.
Librarian, Miss Lola Mae Welchel, 2710 Ringo, L.R.
36. **Ironton, Rt. 4, L.R.**
Music Director, Ed White, Rt. 4, Box 270, L.R.
Pianist, Mrs. Jessie White, Rt. 4, Box 267, L.R.
37. **Jacksonville, First, Jacksonville, Box 595.**
Music Director, R. J. McMillan, Jacksonville.
Pianist, Mrs. Margaret Dickie, Box 595, Jacksonville.
Librarian, Theda Shannon, Jacksonville.
38. **Levy, 35th and Camp Robinson Road, N.L.R.**
Music Director, B. H. Ball, 1011 W. 47th St., N.L.R.
Pianist, Mrs. John T. Carter, Jr., 4621 Camp Robinson Rd., N.L.R.
Librarian, Mrs. Louise Steelman, 4804 Division, N.L.R.
39. **Liberty, Rt. 2, Bigelow.**
Choir Director, Mrs. A. J. Boyles, Rt. 2, Bigelow.
40. **Life Line, Rt. 3, L.R.**
Music Director, Mr. Bob Mann, Rt. 3, Box 160, L.R.
Pianist, Mrs. Irl Vinson, Rt. 3, Box 310, L.R.
41. **Markham Street, 8301 W. Markham, L.R.**
42. **Martindale, Rt. 1, Box 140, L.R.**
Music Director, 4320 Boyd St., L.R.
Pianist, 4320 Boyd St., L.R.
43. **Mountain View No. 1, Rt. 4, Little Rock.**
Music Director, Mrs. L. C. Russenberger, Sweet Home.
Pianist, Miss Sylvia Mae Fisher, Rt. 7, Box 552-B, L.R.
44. **Mountain View No. 2, Rt. 1, N.L.R.**
Music Director, J. B. Fortner, Rt. 1, Cabot.
Pianist, Mrs. Karl Robinson, Rt. 1, Cabot.
45. **Nalls Memorial, Rt. 5, L.R., on U. S. Highway 10.**
Music Director, Reeves Stewart, Rt. 5, L.R.
Pianist, Mrs. Carl Henson, Rt. 5, Box 641, L.R.
Librarian, Mrs. V. M. Shook, 803 West Capitol, L.R.
46. **Natural Steps, Rt. 1, L.R.**
Music Director, Carroll Hoggard, Rt. 1, Roland.
Pianist, Mrs. W. T. Morgan, Rt. 1, Roland.

47. **North Point, Rt. 1, Roland.**
Music Director, Lester Harris, Rt. 1, Roland.
48. **Oak Wood, Rt. 2, Box 295, N.L.R.**
Pianist, Mrs. Chas. Sewell, 5401 Maple St., N.L.R.
49. **Park Hill, 200 E. "D", Park Hill, N.L.R.**
Music Director, Virgil Tyler, Box 1036 Park Hill, N.L.R.
Pianist, Mrs. Madge Carey, 3407 Ridgeroad, N.L.R.
Visual Aids Director, Virgil Tyler.
50. **Pike Avenue, 2013 Schaer, N.L.R.**
Music Director, Gerald Mauldin, 4623 Frank St., N.L.R.
Pianist, Mrs. Roseann Kennedy, No. 23, Freeman Addn., N.L.R.
Visual Aids Director, Mrs. Sid Jones, 1203 West 15th, N.L.R.
51. **Pine Grove, Sweet Home.**
Music Director, M. O. Kelley, 1320 W. 9th, N.L.R.
Pianist, Mrs. Wanda Jacks, Rt. 18, L.R.
52. **Plainview, Rt. 1, Box 294, L.R., Benton Highway.**
Music Director, Mrs. C. F. Harrelson, Jr., Rt. 8, Box 317, L.R.
Pianist, Mrs. Carl Moseley, 7822 West 45th, L.R.
Librarian, Miss Marie Lemmer, Rt. 1, Box 287, L.R.
53. **Pleasant Grove, Ferndale.**
Music Director, Mrs. Geneva Gates, Rt. 6, Box 399, L.R.
Pianist, Mr. Millard Gates, Rt. 6, Box 399, L.R.
54. **Pulaski Heights, 2200 Kavanaugh, L.R.**
Music Director, Mrs. W. H. Hicks, 2200 Kavanaugh, L.R.
Pianist, Mrs. H. A. Hemenway, 2610 Summit, L.R.
Librarian, Harold Neathery, 5505 Southwood, L.R.
55. **Remount, Remount Rd., N.L.R.**
Pianist, Mrs. Dorothy Spinks, Remount Rd., N.L.R.
56. **Reynolds, 1920 E. 6th, L.R.**
Pianist, Mrs. J. A. Scroggins, 1913 Schaer St., N.L.R.
Music Director, Ed Stewart, Rt. 2, L.R.
57. **Riverside, 110 Riverside St., L.R.**
Music Director, Malcome Brasher, 5301 Maryland, L.R.
Pianist, Ernestine Griffin, 1411 Welch St., L.R.
Librarian, Margaret Brun, 1503 Lincoln, L.R.
58. **Roland, Roland.**
59. **Rosedale, 7623 W. 40th, Rt. 8, Box 754, L.R.**
Music Director, Mrs. Jack Hogue, 1815 State St., L.R.
Pianist, Mr. Walter Whitley, 7721 West 44th, L.R.

60. **Second Baptist**, 222 E. 8th St., L.R.
Music Director, Mr. and Mrs. E. S. Irey, 615 N. Monroe, L.R.
Pianist, Mrs. Henry C. Harris, 4110 Woodland, L.R.
Librarian, Mrs. Harold Haley, 1820 S. Filmore, L.R.
Visual Aids Director, Tom Corpening, 4324 West 23rd, L.R.
61. **Shady Grove**, Rt. 6, 12th St. Pike, L.R.
Music Director, Mrs. E. L. Johnson, Rt. 6, L.R.
Pianist, Mrs. John Irons, Rt. 6, L.R.
62. **Sherwood, First**, 184 Fairway, N.L.R.
Choir Director, Mrs. L. M. Andrews, 206 Fairway, N.L.R.
Pianist, Mrs. Rex Middlebrooks, 206 Fairway, N.L.R.
63. **Sixteenth Street**, 2201 West 16th, N.L.R.
Pianist, Carl Roberts, 1517 Julian, N.L.R.
64. **South Highland**, 2701 S. Elm, L.R.
Music Director, C. J. Holmian, Jr., 1118 Peyton, L.R.
Pianist, Marvelle Johnson, 1908 S. Taylor, L.R.
65. **South Side**, 29th and High Sts., L.R.
Music Leader, E. L. Hunt, 1222 West 27th, L.R.
Pianist, Mrs. Verlon Ashcraft, 2701 High, L.R.
66. **Stanfill**, Rt. 2, Jacksonville.
Music Director, Emma Jean Corder, Rt., Jacksonville.
Pianist, Maxine Mitchell, Rt., Jacksonville.
67. **Sylvan Hills, First**, Rt. 3, N.L.R., on Highway 5.
Music Director, Mrs. Kenneth Lily, 108 S. Vernon, L.R.
68. **Trinity**, 1400 E. 10th, L.R.
Music Director, Paul Cobbs, Rt. 3, Box 381, L.R.
Pianist, Mrs. Paul Cobbs, Rt. 3, Box 381, L.R.
69. **Tyler Street**, 21st and Tyler, L.R.
Choir Director, W. C. Burnett, 3206 Walker, L.R.
Pianist, Mrs. C. Mont Covington, 4317 West 10th, L.R.
70. **Vimy Ridge, Immanuel**, Vimy Ridge.
Choir Director, Mrs. Roy Halpine, Rt. 2, Alexander.
Pianist, Mrs. Elizabeth Jennings, Rt. 5, Box 765, L.R.
71. **Welch Street**, 2601 Welch, L.R.
Music Director, Mr. Adrian Yeldell, 108 E. 24th, L.R.
Pianist, Mrs. Dorothy Holland, Box 284, Levy St., N.L.R.
72. **West Side**, 2717 West 7th, L.R.
Pianist, Miss Dorris Kerr, 2613 West 6th, L.R.

73. Woodlawn, 600 North Polk, L.R.
Pianist-Music Director, Raymond Leek, 1105 N. Harrison, L. R.
74. Woodson, Woodson.
Music Director, Provine Oates, Woodson.
Pianist, Patsy Ruth Brown, Woodson.
75. Zion Hill, Rt. 1, Cabot.
Music Director, Miss Janette Jackson, Rt. 1, Cabot.
Pianist, Miss Judy Kay Abbott, Rt. 1, Cabot.

DIRECTORY OF ORDAINED AND LICENSED MINISTERS

(L. means licensed)

Name—Address—Membership	Work
Abbott, C. O., Rt. 8, Box 521, L.R., Gaines Street	Supply
Adams, O. M., Rt. 1, Box 371, L.R., Second	Retired
Troy Akers, Oakwood, P. O. Box 334, L.R.	
Ambort, Joe, 2403 Pine, L.R., South Highland	Inactive
Anderson, Tom, 5110 N. Lookout, L.R., Hebron	Retired
Andrews, Mark, Ouachita College, Sherwood	Ed. Director
Bayless, C. Gordon, 1612 Maple, N.L.R., Central	Pastor
Bishop, R. W., 2200 Main, N.L.R., Cedar Heights	Pastor
Borders, M. E., 723 S. Maple, L.R., Broadmoor	Retired
Boyles, E. F., 701 Hayworth, N.L.R., Calvary, R.C.	Inactive
Bradsby, Robert W., 12th and Louisiana, First, L.R.	Ed. Director
Branscum, Ray, 2701 S. Elm, L.R., South Highland	Pastor
Bridges, Ben L., Baptist Bldg., L.R., First, L.R.	State Worker
Brinkley, C. B., 1419 West 19th, N.L.R., Baring Cross	
Bryant, Curtis, Rt. 6, Box 456, L.R., Hebron	Pastor
Burnett, Sam, 1610½ Pike Ave., N.L.R., Pike Avenue	Supply
Caldwell, C. W., 3405 West 5th, L.R., First, L.R.	State Worker
Campbell, Billy J., 406 West 47th, N.L.R., Bethel	Pastor
Coker, Harold, 702 West 46th, N.L.R., Forty-Seventh St.	Supply
Corder, W. E., 3405 West 5th, L.R., Baptist Tabernacle	Retired
Corley, Don, 120 Crystal Ct., L.R., Pulaski Heights	Chaplain
Cowden, T. S., 1306 West 29th, L.R., Southside	Pastor
Cowling, Dale, 222 E. 8th, L.R., Second	Pastor
Cupples, T. F., Rt. 18, Box 552-B, Mt. View No. 1	Pastor
Davenport, Alex, 103 Parker, N.L.R., Estes Chapel	Pastor
Davis, Ralph, Baptist Bldg., Immanuel	State Worker
Denham, C. D., 525 West 50th, N.L.R., Baring Cross	
Dorris, R. H., 110 Louise, N.L.R., Pike Avenue	Pastor
Douglass, Ralph, Baptist Bldg., Immanuel	State Worker
Duncan, B. H., Baptist Bldg., Second	Editor
Emmerling, G. E., Rt. 2, Box 433, N.L.R., Crystal Valley	Retired
Emmerling, Floyd, 1600 Parkway Dr., N.L.R., Harmony	Pastor
Emmerling, Leo, 2301½ West 16th, N.L.R., (L) Sixteenth St.	Supply
Evans, E. J., Rt. 6, L.R., Hebron	Supply
Faulkner, M. E., 2909 Izard, L.R., Zion Hill	Pastor
Ferguson, Ralph, Rt. 5, Box 695, L.R., Vimy Ridge	Pastor
Fisher, Wm. F., U. S. Navy, Mt. View, No. 1	
Fox, George, Hensley, East End	Pastor
Gardner, J. W., 1521 West 12th St., L.R., First, L.R.	Den. Worker
Garland, D. David, 1223 Parker, N.L.R., Baring Cross	Pastor
Gates, Ike, Ferndale, Pleasant Grove	Supply
Gladden, T. P., 519 E. Capitol, L.R., West Side	Pastor

Name—Address—Membership	Work
Goodson, E. W., Rt. 4, Box 591, L.R., Pleasant Grove	Pastor
Golden, L. B., Baptist Bldg., Pulaski Heights	State Worker
Goreck, Frank, 4710 W. 28th, L.R., Rosedale	
Greenleaf, O. A., Levy Station, N.L.R., Levy	Retired
Gregory, W. H., 3911 W. 10th, L.R., Immanuel	Retired
Grigson, Horace, Jr., 507 N. Polk, L.R., Woodlawn	Pastor
Grubbs, Marion, 2817 Welch St., L.R., Crystal Hill	Pastor
Hall, I. E., Rt. 1, Cabot, Zion Hill	Inactive
Halsell, W. C., 903 S. McKinley, Immanuel	Supply
Haney, Ben T., 8301 West Markham, L.R., Markham St.	Pastor
Hankins, Joe Henry, 2724 Broadway, L.R., Second	Evangelist
Harbin, Glenn, 115 Sunset Lane, N.L.R., First, L.R.	Chaplain
Hill, B. A., 118 S. Vine, N.L.R., Grace	Inactive
Hill, Marvin, Ward Mt. View No. 2	Pastor
Hill, Walter, Rt. 3, N.L.R., Sylvan Hills	Pastor
Hilton, Roy, Sweet Home, Pine Grove	Pastor
Hink, George, Baptist Bldg., L.R., Pulaski Heights	State Worker
Hoggard, Bob, Ouachita College, Baring Cross	Student
Hope, Bennie, O.B.U., Shawnee, Okla., Baring Cross	Student
Howington, Nolan P., 1201 Louisiana St., L.R., First	Pastor
Hunt, W. Harry, 3515 Parker, N.L.R., Levy	Pastor
Hutto, H. N., 6218 Brentwood Rd., L.R., Plainview	Pastor
Ingram, Edgar Allen, 1624 West 21st, L.R., Immanuel	Associational Missionary
Johnson, A. D., (L), Rt. 2, Jacksonville, Stanfill	Inactive
Johnson, Carl, Hensley, Woodson	Pastor
Johnson, E. L., Rt. 6, L.R., Shady Grove	Pastor
Johnson, J. W., Rt. 6, Box 383, L.R., Holly Springs	Pastor
Kasper, R. C., Bolivia, S.A., West Side	Missionary
Keeling, G. A., 4705 Francis, N.L.R., Roland	Pastor
Kendrick, Lawrence, Mabelvale, Life Line	Pastor
Kibbie, I. M., Little Rock, East End	
King, W. Dawson, Baptist Building, Second	Den. Worker
Knickerbocker, Freddie, Ouachita College, Levy	Student
Lawrence, C. E., 1604 S. Monroe, L.R., Gaines Street	Pastor
Lewis, Lee, Rt. 4, L.R., Crystal Valley	Pastor
Horace Marks, 4th and Poplar, N.L.R., First, N.L.R.	
May, Milton, New Orleans Bap. Sem., Second	Student
Maynard, C. S., 923 Rice, L.R., Capitol View	Pastor
McConaghey, Rt. 7, Box 693-A, L.R., Geyer Springs	Inactive
McElroy, O. E., 1203 West 47th St., N.L.R., North Point	Pastor
McGraw, C. P., 1412 West 4th, L.R., Capitol Hill	Retired
McKee, Robert, Box 1036 Park Hill, N.L.R., Park Hill	Ed. Director
McKinnon, Jack, 337 Haywood, N.L.R., Garden Homes	Pastor
McMillan, Joe, 2419 S. Cedar, L.R., South Highland	Inactive

Name—Address—Membership	Work
McMillan, R. J., Jacksonville, Jacksonville First	Pastor
McNamar, Russell, 1809 W. Short 17th, First, L.R.	Evangelist
Meadows, T. W. (L), Rt. 2, Box 422, N.L.R., Crystal Valley	Licensed Supply
Myers, H. W., 1800 S. Martin, L.R.	Pastor in Perry County
Miller, L. G., Rt. 4, Box 110, N.L.R., Bethany	Pastor
Minugh, L. R., 1014½ Rice, L.R., Immanuel	Supply
Mitchell, Bruce (L), Rt. 2, Jacksonville, Stanfill	Inactive
Morrison, Alph, Davis St., N.L.R., Bethany	
Munday, Riley 2215 Derwood Rd., L.R., Calvary	Den. Worker
Nethercutt, G. E., Rt. 1, Jacksonville, Davis Chapel	Pastor
Nettles, H. A., Rt. 8, Box 485, L.R., South Highland	Pastor
Otey, R. C., 2420 Division, N.L.R., Baring Cross	Retired
Overton, Carl M. 2020 South Tyler, L.R., Tyler Street	Pastor
Parchman, Jack, Rt. 3, L.R., Geyer Springs	Pastor
Parker, Robert A., 13th and Parker, N.L.R., Baring Cross	Asst. Pastor
Poindexter, J. E., 1823 Johnson, L.R., Grace	Supply
Pruden, Wesley, 102 Denison St., Broadmoor	Pastor
Queen, J. F., Baptist Hospital, First, L. R.	Chaplain
Rhodes, J. O., 3509 Olive, N.L.R., Immanuel	Retired
Robinson, Karl, Rt. 1, Cabot, Mt. View No. 2	Supply
Schmidt, E. D., Box, 402 Jacksonville, Concord	Pastor
Scott, Wallace, 2607 Barber, L.R., Natural Steps	Pastor
Shemwell, W. G., 306 Victory, L.R., Southside	Retired
Shook, Damon, 803 West Capitol, L.R., Nall's Memorial	Pastor
Simmons, Floyd, 105 Remount Rd., N.L.R., Remount	Pastor
Sipes, L. M., 309 Ridgeway, L.R., Pulaski Heights	Retired
South, R. L., 1036 Park Hill, N.L.R., Park Hill	Pastor
Spillyards, H. H., 4804 West 31st, L.R., Immanuel	Retired
Stanfill, Taylor, 940 Skyline Dr., N.L.R., Baring Cross	Mis. Pastor
Stewart, Ed. C., Rt. 2, Box 21, L.R., Reynolds Memorial	Ed. Director
Stockton, Purl A., 321 S. Martin, Second	Res. Miss. Supt.
Strickland, Raymond, 4116 West 22nd, L.R.	South Highland Supply
Stripling, Claude, 215 N. Jones St., Jacksonville Bellevue	
Sullivan, P. D., 719 Lynch Dr., N.L.R., Calvary	Pastor
Taylor, W. O. Alexander, Alexander	Pastor
Tedford, L. C., 1823 E. Washington, N.L.R., Grace	Pastor
Teel, Arnold, 336 MacArthur Blvd., N.L.R., Amboy	Pastor
Thompson, Bill (L), 1109 Center, L.R., Graves Memorial	
Townsend, Dale 318½ West 6th, L.R., First, L.R.	Retired
Turner, C. H., Rt. 2, N.L.R., Oakwood	Retired
Vaught, W. O., Jr., 1000 Bishop, L.R., Immanuel	Pastor
Wadley, W. T., Sweet Home, Liberty	Pastor
Wagner, Eddie, No. 7 Quillen, N.L.R., First, L.R.	Evangelist
Watson, Jimmie, Rt. 1, Box 140, L.R., Martindale	Pastor

Name—Address—Membership	Work
Webb, Cecil, Jr., Ouachita College, Bethany.....	Student
Webb, Eugene, 1505 Nanette, N.L.R., Sixteenth Street.....	Pastor
Weber, Edward, Rt. 7, L.R., Life Line.....	Retired
Weeks, R. F., Rt. 8, L.R., Douglassville, First.....	Pastor
Whitley, Walter, 7721 West 44th, L.R., Rosedale.....	Supply
Whitley, Jess, Hensley, Graves Memorial.....	Pastor
Williams, L. D., 1104 Arthur, L.R., Hebron.....	Pastor Retirec
Williams, L. W., Rt. 1, Box 379-A, N.L.R., Friendship.....	Pastor
Williamson, Edgar, Baptist Bldg., Immanuel.....	State Worker
Wilson, Guy, 2002 E. 6th, L.R., Reynolds.....	Pastor
Wilson, Robert, Rt. 5, L.R., Hebron.....	Supply
Whitley, Walter, 7721 West 44th, L.R., Rosedale.....	
Yarborough, V. E., 10th and Pine, L.R., Baptist Tabernacle.....	Pastor
Yearby, I. L., Baptist Bldg., L.R., Pulaski Heights.....	State Worker
Zimmerebner, E. W. (L), Rt. 1, Box 246, N.L.R.....	Supply

EDUCATIONAL DIRECTORS

(Not listed above)

Cady, J. W., 2200 Kavanaugh, L. R., Pulaski Heights.....	Ed. Director
De Black, Marvin, 2105 S. Tyler, L.R., Gaines Street.....	Ed. Director
Glenn, Robert, 909 S. Pine, L.R., Baptist Tabernacle.....	Ed. Director
Kelley, M. O., 1320 West 9th, N.L.R., Pine Grove.....	Ed. Director
Shamburger, Frank, Rt. 4, Box 124, L.R., Immanuel.....	Ed. Director
Thompson, Mrs. C. L., Rt. 2, N.L.R., Graves Memorial.....	Ed. Director

STUDENTS FOR THE MINISTRY

Bob Hoggard, Ouachita College
 Bennie Hope, Oklahoma Baptist University
 Cecil Webb, Jr., Ouachita College
 Jimmy Burden, Ouachita College
 Billy Jeff Campbell, Ouachita College
 Alfred Cullum, Ouachita College
 Eddie Spann, Ouachita College
 Grover Andrews, Southwestern Seminary
 John Farris, Southwestern Seminary
 Hartsell Atwood, Southwestern Seminary
 Carroll Caldwell, Ouachita College
 Damon Shook, Ouachita College
 Jerry Jones, Ouachita College
 Richard McNeil, Ouachita College
 Joe Blacklock, Baylor University
 Homer Moran, Ouachita College
 Pat Hudson, University of Oklahoma

Benny Bogard, Ouachita College
 Bill Thompson, Southern Baptist College
 Billie Joe Shamburger, Southern Baptist Theologican Seminary
 Jeff Peckham, Ouachita College
 Bobbie Shamburger, Ouachita College
 Paul Lewis, Ouachita College
 Freddie Knickerbocker, Ouachita College
 Milton Riviere, Wheaton College
 Fred Richardson, Ouachita College
 Johnny Hagan, Southwestern Seminary
 Jimmy Hickman, Ouachita College

MINISTERS ORDAINED THIS YEAR

Cecil Webb, Jr., Ouachita College, Arkadelphia.....	Bethany
E. D. Schmitt, Jacksonville	Concord
Damon Shook, Ouachita College, Arkadelphia.....	First, L.R.
Theo Cook, 2701 S. Madison, L.R.....	Immanuel
John Riggs, Baylor University.....	Jacksonville
Glen Smith, San Jose, California	Pike Avenue

MINISTERS LICENSED THIS YEAR

Bennie Hope, Oklahoma Baptist U., Shawnee, Okla.....	Baring Cross
Alph Morrison, Davis St., N.L.R.....	Bethany
Thomas W. Meadows, Rt. 2, Box 422, N.L.R.....	Crystal Valley
Billy Knabe, 1312 E. 28th.....	Gaines Street
Jim Byrd, 806 W. 19th.....	Gaines Street
Bill Thompson, 1109 Center.....	Graves Memorial
Cecil Reynolds, Arkadelphia.....	Graves Memorial
E. W. Zimmerebner, Rt. 1, Box 246, N.L.R.....	Highway
L. R. Minugh, 1014½ Rice.....	Immanuel
Theo Cook, 2701 S. Madison.....	Immanuel
Jeff Peckham.....	Immanuel
Franklin Sipes, Jr.....	Immanuel
Charles Thornton, 2701 S. Tyler.....	Immanuel
Albert Smith, 1600 W. 16th, N.L.R.....	Remount
Gene Davis, 2209 Poplar, N.L.R.....	Remount
Lawrence Ridgeway, Remount Road.....	Remount
Lowell Murry, 1501 Barber.....	Reynolds Memorial
Marion Fray, 7621 W. 45th.....	Rosedale
Elmer Canon, 3420 High.....	South Side

HISTORICAL NOTES

Alexander called W. O. Taylor as pastor December 16, 1953.

Baring Cross observed Golden Anniversary in October, 1953.

Bethel remodeled the auditorium of the church.

Broadmoor relocated church from 1201 Scott Street, to 21 Lakeshore Drive, Broadmoor, Little Rock, and built a new church house at a cost of \$35,000. Changed name of church from Grace to Broadmoor.

Calvary, Rose City purchased a home adjoining the church lot to be used as a nursery. Floated a \$60,000 bond issue to build educational annex. Purchased some lots adjoining church property for parking area.

Cedar Heights completed a new church house and held first service in it Sunday, February 14, 1954.

Concord organized as independent church May 30, 1954. Called E. D. Schmitt as pastor.

Crystal Hill lost Pastor H. L. Mowery by death December 7, 1953. Called Marion Grubbs as pastor January 1, 1954.

Crystal Valley called Lee Lewis as pastor.

Davis Chapel called G. E. Nethercutt as pastor February 17, 1954.

East End built new church house at approximate cost of \$4,200; most of material and labor donated by members.

Friendship, due to the military air base being located in church field, church was forced to re-locate. New location is on the north side of city of Jacksonville. Built a new church house and dedicated it on September 19, 1954. Called L. W. Williams as pastor.

Garden Homes church was a mission of Immanuel until August 1, 1954, when it was organized as an independent church. On same date called Jack McKennon as pastor.

Grace installed new pews. Observed 10th Anniversary November 25, 1953.

Gravel Ridge built educational annex consisting of 11 rooms; built baptistry; installed ceiling fan, floor furnaces, and gas stoves. Called Homer J. Adkins as pastor.

Graves Memorial called J. W. Whitley as pastor September 29, 1954.

Hebron began construction of new educational building. Called Curtis Bryant as pastor July 18, 1954.

Immanuel air-conditioned the sanctuary at cost of \$65,000.

Jacksonville completed a new church building May 1, 1954 valued at \$125,000.

Levy completed a new church building and held first service June 27, 1954.

Liberty repaired church building and called W. T. Wadley as pastor June 16, 1954.

Markham Street floated \$10,000 bond issue to build new educational annex.

Mountain View No. 2 called Marvin C. Hill as pastor, July, 1954.

Nalls Memorial purchased a house adjacent to church property to be converted into church plant.

Natural Steps added three Sunday School rooms.

Park Hill paid off old debt and began construction of a new auditorium and some educational rooms.

Pike Avenue held 10th Anniversary of organization June 4, 1954.

Pine Grove relocated church and built a new church plant at a cost of \$70,000.

Remount was a mission of Immanuel Church until July 11, 1954, when it was organized as an independent church and called Floyd Simmons as pastor.

Shady Grove redecorated church and Sunday School rooms.

South Side called T. S. Cowden as pastor, March 1, 1954.

Trinity repaired church house and purchased a Hammond Organ.

Tyler Street purchased three extra lots and bought home for pastor.

Vimy Ridge began construction of some Sunday School rooms, and installed new pews.

Woodson built two new Sunday School rooms, installed new pews, and air-conditioner.

HISTORICAL TABLE

YEAR	PLACE OF MEETING	MODERATOR	CLERK	TREASURER	PREACHER
1916	Second	M. J. Manning	E. J. McKinney	C. B. Maxwell	A. H. Autry
1917	Ironton	A. H. Autry	E. J. McKinney	C. B. Maxwell	T. D. Brown
1918	Immanuel, Little Rock	A. H. Autry	E. J. McKinney	C. B. Maxwell	
1919	England, First	J. B. Searcy	E. J. McKinney	C. L. Willis	A. A. Walker
1920	Pulaski Heights	J. O. Johnston	E. J. McKinney	C. L. Willis	L. B. Burnside
1921	Baptist Tabernacle	J. O. Johnston	E. J. McKinney	C. L. Willis	G. D. Faulkner
1922	Immanuel, Vimy Ridge	A. M. Rodgers	E. J. McKinney	I. E. Taylor	Otto Whittington
1923	First, Little Rock	A. M. Rodgers	I. E. Taylor	C. A. Riley	J. R. G. White
1924	Plainview	L. M. Sipes	I. E. Taylor	I. E. Taylor	
1925	Ironton	L. M. Sipes	I. E. Taylor	I. E. Taylor	A. M. Rodgers
1926	Liberty	A. H. Autry	I. E. Taylor	I. E. Taylor	T. L. Harris
1927	Baring Cross	A. H. Autry	I. E. Taylor	I. E. Taylor	A. A. Walker
1928	Plainview	Otto Whittington	I. E. Taylor	I. E. Taylor	Calvin B. Waller
1929	Pleasant Grove	Otto Whittington	I. E. Taylor	I. E. Taylor	O. A. Greenleaf
1930	Reynolds Memorial	I. E. Taylor	Homer Reynolds	Norman Ferguson	A. H. Autry
1931	Central, North Little Rock	T. L. Harris	Homer Reynolds	Norman Ferguson	B. L. Bridges
1932	Pulaski Heights	T. L. Harris	Homer Reynolds	Norman Ferguson	Arden Blaylock
1933	Baptist Tabernacle	Calvin B. Waller	Homer Reynolds	Norman Ferguson	Homer Reynolds
1934	First, North Little Rock	Calvin B. Waller	Homer Reynolds	Norman Ferguson	M. A. Treadwell
1935	Plainview	Arden Blaylock	Homer Reynolds	Norman Ferguson	J. O. Johnston
1936	Immanuel	Arden Blaylock	Homer Reynolds	Norman Ferguson	L. O. McCracken
1937	Levy	L. M. Keeling	L. O. McCracken	Norman Ferguson	L. M. Keeling
1938	Baring Cross, North Little Rock	L. M. Keeling	Harvey Hicks		L. H. Roseman
1939	Baptist Tabernacle, Little Rock	L. H. Roseman	J. A. Overton		Taylor Stanfill
1940	High Street, Little Rock	L. H. Roseman	J. A. Overton		J. A. Overton
1941	First, Little Rock	J. H. Hankins	Taylor Stanfill		T. L. Harris
1942	Calvary, Little Rock	Otto Sutton	Taylor Stanfill		O. A. Greenleaf
1943	Reynolds Memorial, Little Rock	Otto Sutton	Taylor Stanfill		Calvin B. Waller
1944	Baring Cross, North Little Rock	R. O. Barker	Taylor Stanfill		M. E. Faulkner
1945	Immanuel, Little Rock	W. H. Hicks	John Collier		W. H. Ryan
1946	Baptist Tabernacle, Little Rock	W. H. Hicks	John Collier		H. A. Elledge
1947	First, North Little Rock	W. O. Vaught, Jr.	Joe L. Ingram	W. A. Jeffries	Owen W. Moran
1948	Gaines Street, Little Rock	W. O. Vaught, Jr.	R. Wilbur Herring	W. D. King	R. Wilbur Herring
1949	Second Church, Little Rock	R. Wilbur Herring	Raymond Strickland	W. D. King	Vernon Bellue
1950	First Church, Little Rock	H. W. Ryan	Raymond Strickland	W. D. King	Ralph D. Dodd
1951	Pulaski Heights Church, Little Rock	Guy S. Wilson	Raymond Strickland	W. D. King	Ray Branscum
1952	First Church, Little Rock	K. O. White	L. C. Tedford	W. D. King	C. Gordon Bayless
1953	First Church, North Little Rock	W. Harold Hicks	L. C. Tedford	L. C. Tedford	Raymond Strickland
1954	Levy Baptist Church	Ray Branscum	L. C. Tedford	L. C. Tedford	R. H. Dorris

TABLE A. CHURCH MEMBERSHIP

Clerk: L. C. Tedford, 1823 E. Washington Ave., North Little Rock, Ark.

Moderator: D. David Garland, 1224 Parker, North Little Rock, Ark.

CHURCHES	Location Rural-V-T-C	Date Organized	Dates of Meeting	PASTORS AND ADDRESSES	GAINS		Loss	TOTAL					SPECIAL INFORMATION				
					Baptisms	Letters and Other Additions		Total Resident Members	Total Non-Resident Members	Grand Total Present Members	Male Membership	Female Membership	Revival Meetings Held	Number Tithers	State Paper in Budget	No. Missions Supported by Church	Pastor's Annual Salary (Whether Had Pastor or Not)
Alexander.....	V	1951	Full Time	W. O. Taylor, Alexander	1	3	12	62	45	107	47	60	2	30	0	0	\$ 3,315
Amboy.....	C	1951	Full Time	Arnold Teel, 336 MacArthur Blvd., N. L. R.	11	26	5	201	2	203	89	114	3	36	*	0	4,160
Baptist Tabernacle.....	C	1908	Full Time	V. E. Yarbrough, 924 Pine, L. R.	114	141	81	1,237	237	1,747			2	200	*	0	5,200
Baring Cross.....	C	1903	Full Time	D. David Garland, 1224 Parker, N. L. R.	103	148	133	1,936	758	2,694	1,200	1,494	2	750	*	1	5,400
Bellevue.....	C	1922	Full Time		7	0	20	50	50	100			1	10	*	0	2,000
Bethany.....	R	1949	Full Time	L. G. Miller, Rt. 4, Box 110, N. L. R.	14	16	28	271	95	366			1	104	0	0	3,800
Bethel.....	C	1941	Full Time	Billy J. Campbell, 406 W. 47th, N. L. R.	7	11	25	95	38	128	58	70	3	8	*	0	1,820
Broadmoor.....	C	1948	Full Time	Wesley Pruden, 102 Denison, L. R.	13	11	39	250	71	321			0	25	*	0	4,500
Calvary, L. R.	C	1937	Full Time		34	60	59	459	200	659			2	125	*	0	5,100
Calvary, R. C.	C	1949	Full Time	Patrick D. Sullivan, 719 Lynch Dr., N. L. R.	14	48	22	287	8	295	134	161	2	162	*	0	4,680
Capitol Hill.....	C	1948	Full Time	C. S. Maynard, 923 Rice, L. R.	4	10	21	163	42	205	70	135	1	52	*	0	4,500
Cedar Heights.....	R	1950	Full Time	R. W. Bishop, 2200 Main, N. L. R.	12	7	0	76	12	88	32	56	1	28	0	0	2,120
Central.....	C	1895	Full Time	C. Gordon Bayless, 1612 Maple, N. L. R.	61	47	36	515	201	716	301	415	2	128	*	0	5,200
Concord.....	C	1854	Full Time	E. D. Schmidt, P. O. Box 402, Jacksonville.	16	35	0	51	0	51	19	32	2	15	*	0	
Crystal Hill.....	R	1934	Full Time	Marion Grubbs, 2817 Welch, L. R.	6	16	14	128	100	228	98	130	1	7	0	1	3,380
Crystal Valley.....	R	1945	Full Time	Lee Lewis, Rt. 4, L. R.	13	22	20	77	23	100	47	53	2	12	*	0	1,524
Davis Chapel.....	R	1950	Full Time	G. E. Nethercutt, Rt. 1, Jacksonville	5	5	6	67	70	137	54	83	2	10	*	0	3,120
Douglasville.....	C	1942	Full Time	R. F. Weeks, Rt. 8, L. R.	16	12	21	276	0	276	125	151	1	20	0	0	3,640
East End.....	R	1936	Full Time	George Fox, Hensley, Ark.	5	12	7	196	95	291	135	156	1	10	0	0	2,970
Estes Chapel.....	R	1951	Full Time	Alex Davenport, 103 Parker, N. L. R.	9	2	1	28	7	35			1	3	0	0	
First, L. R.	C	1882	Full Time	Nolan P. Howington, 1201 Louisiana, L. R.	65	223	223	1,630	790	2,420	914	1,506	2	355	*	0	9,000
First, N. L. R.	C	1889	Full Time	Horace Marks, 8th and Poplar, N. L. R.	20	35	55	600	160	760	304	456	1	150	*	0	4,800
Forty-Seventh Street.....	C	1948	Full Time	Eugene Ryan, 47th and Pike, N. L. R.	36	41	29	355	75	430	139	291	1		0	0	3,316
Friendship.....	C	1870	Full Time		7	8	32	123	20	143	60	83	1	40	0	0	3,440
Gaines Street.....	C	1946	Full Time	C. E. Lawrence, 1604 S. Monroe, L. R.	49	97	157	800	294	1,094	421	673	1	560	*	0	6,000
Garden Homes.....	C	1954	Full Time	Jack McKinnon, 337 Haywood, N. L. R.	0	0	0	120	0	120			1	15	0	0	3,120
Geyer Springs.....	V	1940	Full Time	Jack Parchman	6	12	17	72	63	135	53	82	1		0	0	2,050
Grace.....	C	1943	Full Time	L. C. Tedford, 1823 E. Washington Ave., N. L. R.	6	32	25	181	79	260	94	166	2	25	*	0	3,600
Gravel Ridge.....	V	1949	Full Time	H. D. Adkins, Rt. 1, Jacksonville	5	10	7	90	26	116	88	68	2	20	*	0	3,600
Graves Memorial.....	R	1934	Full Time	J. W. Whitley, Mabelvale Rt. 1, Box 63, L. R.	7	7	13	85	60	145	0		2		0	0	2,940
Harmony.....	R	1873	Full Time	Floyd Emmerling, 1600 Parkway Dr., N. L. R.	0	0	4	46	20	66			2	5	*	0	1,040
Hebron.....	V	1925	Full Time	Curtis Bryant, Rt. 6, Box 456, L. R.	27	35	39	315	87	402	132	183	2	240	*	0	4,180
Highway.....	R	1949	Full Time		19	21	4	201	60	261	97	164	2	100	*	0	3,640
Holly Springs.....	R	1932	Full Time	James Johnson, Rt. 6, Box 383, L. R.	0	8	5	54	19	73			1	10	*	0	1,040
Immanuel.....	C	1891	Full Time	W. O. Vaught, Jr., 1000 Bishop, L. R.	204	322	285	3,116	1,194	4,310			2	1,134	*	5	9,000
Ironton.....	R	1893	Full Time		12	14	17	235	92	327	156	171	2	50	0	0	2,360
Jacksonville, 1st.	C	1914	Full Time	R. J. McMillan, Jacksonville, Ark.	52	69	52	418	141	559			2	198	*	1	4,680
Levy.....	C	1906	Full Time	W. Harry Hunt, 3515 Parker, N. L. R.	31	61	36	478	36	514	231	283	2	125	*	0	4,170
Liberty.....	R	1906	Full Time	W. O. Wadley, Sweet Home, Ark.	0	8	1	16	17	33	12	21	0	2	0	0	240
Life Line.....	R	1909	Full Time	Lawrence Kendrick, Mabelvale	24	40	26	573	55	628	301	327	1	130	*	0	3,700
Markham Street.....	V	1951	Full Time	Ben T. Haney, 8301 W. Markham, L. R.	13	24	12	115	16	131	61	70	1	15	*	0	3,380
Martindale.....	V	1940	Full Time	Jimmie Watson, Rt. 1, Box 140, L. R.	7	17	11	92	41	133	55	78	1		0	0	2,340
Mtn. View, No. 1	R	1941	Full Time	T. F. Cupples, Rt. 18, Box 812, L. R.	9	27	19	97	49	146	59	87	1		0	0	1,800
Mtn. View, No. 2	R	1945	Full Time	Marvin Hill, Ward	6	3	10	42	19	61	27	34	1	5	0	0	770
Nalls Memorial.....	V	1933	Full Time	Damon Shook, 803 W. Capitol Ave., L. R.	3	7	12	123	45	168	64	104	2	25	0	0	1,690
Natural Steps.....	R	1914	Full Time	Wallace Scott, 2607 Barber, L. R.	10	6	3	102	50	152	62	90	2		*	0	1,250
North Point.....	R	1936	Full Time	E. O. McElroy, 1203 W. 47th, N. L. R.	8	4	0	60	39	99	44	59	1		0	0	683
Oakwood.....	R	1939	Full Time	Troy Akers, Box 334, L. R.	1	4	5	23	10	33	11	22	0		0	0	640
Park Hill.....	C	1947	Full Time	R. L. South, Box 1036, Park Hill, N. L. R.	29	74	48	498	52	550	237	313	1	196	*	0	5,800
Pike Avenue.....	C	1944	Full Time	R. H. Dorris, 110 Louise, N. L. R.	23	69	36	415	124	539	241	298	2	200	*	0	5,200
Pine Grove.....	T	1886	Full Time	Roy Hilton, Sweet Home	29	17	15	211	150	361			2		*	0	3,600
Plainview.....	R	1916	Full Time	H. N. Hutto, Rt. 1, Box 294, L. R.	17	32	23	196	165	361	157	204	1	37	0	0	2,600
Pleasant Grove.....	R	1852	Full Time	E. W. Goodson, Rt. 18, Box 591, L. R.	5	13	13	86	45	131	62	69	2	11	0	0	1,300
Pulaski Heights.....	C	1913	Full Time	W. Harold Hicks, 2200 Kavanaugh, L. R.	30	107	149	865	358	1,223	496	727	3	250	*	0	6,600
Remount.....	R	1954	Full Time	Floyd Simmons, 105 Remount Rd., N. L. R.	0	0	0	100	39	139			0	30	*	0	3,000
Reynolds.....	C	1914	Full Time	Guy S. Wilson, 2002 E. 6th, L. R.	25	29	31	472	35	507	186	286	2	50	*	0	4,800
Riverside.....	C	1953	Full Time	J. C. Myers, 110 Riverside Dr., L. R.	20	33	10	132	6	138	56	82	1	38	*	0	3,045
Roland.....	V	1920	Full Time	G. A. Keeling, 4705 Francis, N. L. R.	8	13	5	67	39	106	61	45	1	5	0	0	2,080
Rosedale.....	T	1947	Full Time	Jack Hogue, 1815 State, L. R.	11	47	24	234	2	236			3	0	*	0	3,120
Second.....	C	1884	Full Time	Dale Cowling, 222 East 8th, L. R.	123	226	184	2,065	307	2,372	896	1,476	3	400	*	2	9,000
Shady Grove.....	R	1941	Full Time	E. L. Johnson, Rt. 6, N. L. R.	4	11	13	85	32	117			2	0	*	0	1,425
Sherwood.....	T	1950	Full Time	Larkin M. Andrews, 206 Fairway, N. L. R.	1	9	21	75	21	96	42	54	0	10	0	0	2,000
Sixteenth Street.....	C	1949	Full Time	Eugene Webb, 1505 Nannette, N. L. R.	7	4	16	74	6	80	38	42	2		*	0	2,600
South Highland.....	C	1916	Full Time	Ray Branscum, 2701 S. Elm, L. R.	69	86	104	988	254	1,242	452	790	3		*	0	5,200
Southside.....	C	1952	Full Time	T. S. Cowden, 1306 W. 29th, L. R.	19	27	61	131	28	159			2	11	0	0	1,439
Stanfill.....	R	1942	Full Time		10	9	6	65	20	85	34	51	2		*	0	1,645
Sylvan Hills.....	T	1939	Full Time	Walter Hill, Rt. 3, N. L. R.	27	45	24	308	94	402	173	229	2	0	0	0	3,245
Trinity.....	C	1944	Full Time	Preston Taylor, 1400 E. 10th, L. R.	12	18	8	132	8	140	48	92	2	20	0	0	3,024
Tyler Street.....	C	1948	Full Time	Carl Overton, 2020 S. Tyler, L. R.	19	52	28	306	16	325	145	180	1	145	*	0	3,600
Vimy Ridge.....	R	1917	Full Time	Ralph Ferguson, Rt. 5, Box 695, L. R.	5	4	0	48	38	86	41	45	1	3	0	0	749
Welch Street.....	C	1933	Full Time		11	11	26	157	10	167	59	108	2	16	*	0	3,120
West Side.....	C	1947	Full Time	T. P. Gladden, 519 E. Capitol Ave., L. R.	10	23	33	162	37	199	72	127	1		*	0	3,000
Woodlawn.....	C	1928	Full Time	Horace Grigson, Jr., 507 N. Polk, L. R.	10	17	9	195	65	260	110	150	2	25	*	0	3,484
Woodson.....	V	1938	Full Time	Carl H. Johnson, E. F. D. Hensley	21	42	12	282	94	376			2		*	0	2,600

TABLE B. THE SUNDAY SCHOOL

Associational Superintendent: J. W. Cady, 2200 Kavanaugh, Little Rock, Ark.

CHURCHES	SUNDAY SCHOOL SUPERINTENDENTS AND ADDRESSES	SUNDAY SCHOOL ENROLMENT																
		Cradle Roll	Nursery	Beginners	Primaries	Juniors	Intermediates	Young People	Adults	Extension Department	Officers Not Counted in Classes and Depts.	Mission Sunday School Enrolment	Grand Total Sunday School Enrolment	Average Attendance	Vacation Bible School Enrolment	Ave. Attendance V. B. S.	January Bible Study	No. Training Schools
Alexander	Robert Evans, Alexander	0	6	6	4	7	13	8	13	61	3	0	121	91	0	0	*	2
Amboy	A. F. Aldridge, 119 Sunset Dr., N. L. R.	8	16	9	24	29	19	11	86	0	3	0	203	132	15	0	*	1
Baptist Tabernacle	J. R. Gladden, 522 S. Oak, L. R.	21	67	70	150	164	132	61	521	58	6	0	1,250	638	244	212	*	3
Baring Cross	John O. Butler, 1423 Division, N. L. R.	77	156	117	182	205	181	120	528	76	5	158	1,805	977	710	575	*	6
Bellevue	J. R. Tusk, Rt. 5, L. R.	0	5	7	17	12	12	10	14	0	3	0	80	52	75	50	0	1
Bethany	C. H. Irwin, Rt. 1, N. L. R.	7	7	16	31	52	28	27	84	0	4	0	246	125	125	108	*	1
Bethel	Manuel Suarez, 4722 W. 28th, L. R.	0	0	6	16	30	7	15	25	0	0	0	101	50	0	0	0	1
Broadmoor	Everett Eason, 501 W. 31st, L. R.	—	5	10	20	25	12	10	30	0	0	0	112	100	0	0	0	0
Calvary, Little Rock	Harold Stockton	21	45	31	67	56	26	16	197	0	5	0	464	248	177	130	*	1
Calvary, Rose City	Cleo Simmons, 416 Lynch Dr., N. L. R.	0	29	50	60	61	44	9	144	0	5	0	402	240	236	178	*	1
Capitol Hill	Marcus Vandiver, 1000 Jefferson, L. R.	0	3	7	13	18	7	9	56	0	3	0	116	64	75	64	*	2
Cedar Heights	John Whittle, Rt. 2, Box 265, N. L. R.	0	3	16	14	9	7	4	65	0	0	0	115	59	0	0	0	0
Central	Cyrus Moore, 314 W. 18th, N. L. R.	22	23	33	68	98	61	37	225	20	5	0	592	264	180	153	*	3
Concord	M. M. Fuller, 113 Roosevelt Cl., Jacksonville	0	0	15	6	19	14	8	22	0	3	0	87	68	0	0	0	1
Crystal Hill	John Harvey, 3624 Malloy, L. R.	1	5	9	16	20	17	6	58	0	3	0	147	117	134	120	0	0
Crystal Valley	W. Ralph Peoples, Rt. 2, Box 437B, N. L. R.	0	0	17	15	17	12	4	26	0	2	0	93	47	38	28	0	0
Davis Chapel	Albert Dodson, Rt. 1, Jacksonville	0	3	4	10	4	18	10	23	0	1	0	73	43	68	51	*	1
Douglasville	H. S. Jackson, P. O. Box 1341, L. R.	0	10	13	28	46	24	12	117	0	4	0	254	132	150	125	0	1
East End	Tazzel Poe, Hensley	0	15	24	8	33	18	18	48	0	3	0	164	85	125	92	0	1
Estes Chapel	E. H. Davenport, 103 Parker, N. L. R.	0	0	5	0	6	0	12	10	0	2	0	35	28	0	0	0	0
First, L. R.	E. C. Moyer, 3117 W. 15th, L. R.	48	102	87	144	188	157	167	687	93	15	0	1,688	918	330	240	*	3
First, N. L. R.	R. L. Totty, 2402 E. Broadway, N. L. R.	0	18	15	40	65	46	32	141	0	5	0	362	191	91	74	*	1
Forty-Seventh Street	Dale Shelton, 4501 Schaer, N. L. R.	0	21	29	64	73	50	41	139	0	5	0	422	217	161	129	0	0
Friendship	W. H. Pearl, Rt. 1, Box 129A, Jacksonville	0	8	8	9	25	15	11	49	0	4	0	129	100	0	0	*	0
Gaines Street	Gene Herrington, 4812 W. 25th, L. R.	50	89	53	81	101	78	74	335	19	3	0	883	478	268	216	*	2
Garden Homes	John Shatzer, 1720 E. 21st, L. R.	0	16	9	30	25	20	0	50	0	3	0	153	98	100	90	0	2
Geyer Springs	Randall Rannels, Rt. 7, Box 678, L. R.	—	—	4	6	20	10	6	30	—	0	0	96	80	30	25	0	0
Grace	O. E. Howell, 2423 E. Second, N. L. R.	17	12	9	27	55	32	0	77	10	3	0	242	110	105	72	*	2
Gravel Ridge	W. L. Simpson, Rt. 1, Jacksonville	0	12	12	19	25	17	14	51	0	4	0	154	0	0	0	0	0
Graves Memorial	Charles Sullivan, Rt. 2, N. L. R.	0	10	13	16	15	18	11	21	0	3	0	112	85	89	0	*	1
Harmony	T. M. Jones, Rt. 2, Jacksonville	0	0	5	9	16	0	13	18	0	0	0	61	37	0	0	0	0
Hebron	Raymond Graham, Rt. 6, L. R.	13	9	20	48	57	42	21	112	10	3	0	335	223	170	156	*	2
Highway	D. A. McKenzie, Rt. 4, Box 304, N. L. R.	30	23	21	38	37	21	10	73	0	3	0	265	147	127	114	*	2
Holly Springs	R. E. Wilkerson, Rt. 1, Box 156, L. R.	4	0	5	5	8	4	4	18	0	3	0	51	30	0	0	0	0
Immanuel	Frank Shamburger, 1000 Bishop, L. R.	94	187	135	230	254	202	174	1,123	333	13	563	3,358	1,705	978	798	*	2
Ironton	Wm. Edward McCumpey, Rt. 4, L. R.	0	16	12	25	41	36	11	84	0	6	0	231	110	0	0	*	0
Jacksonville, 1st	T. J. Bryant, 114 Union, Jacksonville	0	22	66	80	101	71	39	152	0	4	65	600	431	313	276	0	0
Levy	Oscar O. Hughes, 1415 W. 39th, N. L. R.	0	57	40	74	105	67	48	175	18	7	0	591	309	206	167	*	2
Liberty	—	—	—	—	—	—	—	—	—	—	—	—	—	—	—	—	—	—
Life Line	A. D. Nutt, Rt. 7, Box 258, L. R.	0	15	38	29	57	34	30	162	0	3	0	368	204	107	87	*	1
Markham Street	D. J. Haney, Rt. 5, Box 624-B, L. R.	23	0	20	13	17	17	9	44	15	3	0	161	81	93	75	*	2
Martindale	E. L. Thurston, Rt. 1, Box 109, L. R.	0	4	18	10	19	23	14	50	0	4	0	142	72	70	55	*	1
Mtn. View, No. 1	L. W. Fisher, Rt. 7, Box 552-B, L. R.	0	0	20	12	13	15	19	37	0	2	0	118	58	65	57	0	0
Mtn. View, No. 2	Wilson Carmical, Rt. 1, Cabot	0	0	4	5	8	0	11	22	0	3	0	50	40	0	0	0	0
Nalls Memorial	Carl Hinson, Rt. 5, Box 641, L. R.	0	5	15	24	18	19	25	55	0	4	0	165	94	130	80	0	0
Natural Steps	Landreth Taylor, Rt. 1, Roland	0	9	20	14	20	12	17	62	0	3	0	154	86	0	0	0	0
North Point	Jack Browning, Rt. 1, Roland	0	0	5	6	12	9	0	21	0	4	0	57	37	0	0	0	0
Oak Wood	H. B. Harding, Rt. 2, N. L. R.	0	2	2	2	1	4	0	22	0	3	0	33	20	0	0	0	0
Park Hill	Bob McKee, Box 1036, Park Hill, N. L. R.	12	63	50	72	85	63	30	271	22	4	0	677	354	248	194	*	6
Pike Avenue	Gerald Mauldin, 4623 Frank St., N. L. R.	0	48	45	49	68	39	42	146	0	3	0	444	233	175	162	*	2
Pine Grove	O. E. Fiser, Sweet Home	6	0	16	20	53	29	30	110	0	5	0	269	145	0	0	*	1
Plainview	A. F. Turley, Rt. 1, Box 302, L. R.	0	9	10	29	28	14	15	52	0	4	0	164	86	86	55	0	0
Pleasant Grove	Jack Faulkner, 4108 W. 21st, L. R.	0	0	24	10	12	20	18	40	0	3	0	133	0	0	0	0	0
Pulaski Heights	W. F. Nunnally, 4419 Lee Ave., L. R.	28	86	66	109	113	139	62	411	32	6	0	1,052	580	262	207	*	7
Remount	G. O. Dean, 200 Remount Rd., L. R.	0	12	11	18	15	19	22	33	0	4	0	134	0	83	67	0	1
Reynolds	H. O. Gunter, 2004 E. 6th, L. R.	40	18	16	43	66	61	44	143	8	3	0	442	179	0	0	*	1
Riverside	James Smith, 1419 Mississippi Ave., L. R.	11	15	28	35	22	15	19	46	14	5	0	210	89	80	69	0	2
Roland	Roscoe Vixler, Roland	2	0	16	10	14	9	15	28	4	3	0	101	51	37	28	0	2
Rosedale	J. W. Harris, 26th Barrow Rd., L. R.	0	4	24	35	43	34	16	95	4	3	0	258	135	147	130	0	0
Second	Dowell Anders, 7 Kavanaugh Pl., L. R.	39	124	88	125	136	100	144	732	72	14	144	1,697	992	542	455	*	7
Shady Grove	Guy Hodge, Rt. 6, Stuart Rd., L. R.	0	12	5	10	11	0	12	27	0	4	0	81	63	57	54	0	0
Sherwood	Everett Hamby, 124 Sherwood, N. L. R.	18	13	17	27	21	20	7	21	0	2	0	110	71	86	69	*	2
Sixteenth Street	Eddie Beason, 805 E. 53rd Pl., N. L. R.	0	7	8	13	14	17	0	21	0	3	0	83	54	57	55	0	3
South Highland	Ralph Houck, 4712 W. 39th, L. R.	53	71	59	95	122	86	37	247	13	7	0	839	463	224	197	*	3
Southside	Earl Vaughter, 3009 Summit, L. R.	11	6	10	12	8	8	12	39	0	2	0	108	0	35	31	0	1
Stanfill	Vernon Arick, Rt. 2, Jacksonville	0	5	7	10	12	12	18	21	0	3	0	88	55	55	50	0	0
Sylvan Hills	H. B. Anderson, 703 E. Woodruff, N. L. R.	0	18	19	38	36	34	20	0	0	4	0	298	0	141	117	0	1
Trinity	Paul B. Cobbs, Rt. 3, Box 381, L. R.	0	11	12	15	20	24	17	40	0	5	0	144	88	125	88	0	0
Tyler Street	John F. Bruton, 2615 Fair Park Blvd., L. R.	0	34	27	59	51	27	10	167	19	2	0	396	197	115	98	*	1
Vimy Ridge	C. O. Roads, Vimy Ridge	0	0	9	5	5	8	3	13	0	2	0	45	34	0	0	0	0
Weich Street	Mrs. Opal McClain, 601 S. Pine, L. R.	0	6	5	15	8	9	4	34	0	11	0	92	55	0	0	0	0

*Yes.

TABLE C. TRAINING UNION ENROLMENT

Associational Director: T. E. Tuler, 1401 S. Tyler, Little Rock, Ark.

CHURCHES	TRAINING UNION DIRECTORS AND ADDRESSES	Enrollment												Grand Total Enrolled	Average Attendance
		Nursery	Beginners	Primaries	Juniors	Intermediates	Young People	Adults	Mission Enrollment	General Officers Enrolled					
Alexander	Mrs. T. H. Rambo, Rt. 1, Box 322-A, L. R.	0	5	0	7	16	5	10	0	3	46	34			
Amboy	J. L. Wells, 205 Rock St., N. L. R.	6	0	13	9	15	12	52	0	3	110	75			
Baptist Tabernacle	Oscar Jones, 4005 W. 10th, L. R.	25	13	29	66	50	16	140	0	5	344	209			
Baring Cross	Lynville L. Yielding, Rt. 2, Box 407-C, N. L. R.	32	29	74	99	105	66	199	60	3	667	318			
Bellevue	Cecil Connell, Rt. 5, Box 130, L. R.	0	0	0	4	12	0	8	0	2	26	20			
Bethany	Palmer Riggins, Rt. 1, N. L. R.	0	0	17	12	14	12	36	0	5	96	50			
Bethel	Kenneth Durham, 5900 Asher Ave., L. R.	0	0	0	13	0	11	21	0	2	47	30			
Broadmoor	Jerry Lyon, 601½ W. 21st, N. L. R.				15	10	6	10		1	42	40			
Calvary, L. R.	Mrs. Henry Sissell, 1800 Welch, L. R.	14	10	28	33	16	12	50	0	4	167	70			
Calvary, Rose City	Mrs. Cleo Simmons, 416 Lynch Dr., N. L. R.	10	12	26	20	35	6	51	0	4	164	99			
Capitol Hill	Miss Caroline Hille, 224 Dennison, L. R.	2	3	4	7	3	4	24	0	3	50	33			
Cedar Heights	Alfred Rogers, Rt. 2, Box 262, N. L. R.	3	3	4	6	7	8	35	0	3	69	39			
Central	George E. Mansfield, 513 E. 18th, N. L. R.	12	12	20	44	50	0	89	0	4	231	99			
Concord	H. H. Mantosth, Rt. 2, Jacksonville	0	0	15	12	14	8	24	0	3	76	67			
Crystal Hill	O. J. Cudgington, Rt. 1, Box 232, L. R.	4	8	11	10	9	7	36	0	3	88	68			
Crystal Valley	T. W. Meadows, Rt. 2, Box 422, N. L. R.	3	2	4	8	6	5	12	0	3	43	25			
Davis Chapel	Louis Jeffers, Rt. 2, Jacksonville	0	3	0	10	14	6	25	0	2	60	55			
Douglasville	B. J. Vinson, 8119 W. 43rd, L. R.	0	0	11	23	8	5	39	0	3	89	40			
East End	David Hoar, Hensley	10	16	8	14	18	11	35	0	8	120	62			
Estes Chapel											35	35			
First, L. R.	Herb Hollingsworth, 125 Dickson Dr., L. R.	30	35	42	55	86	80	320	0	9	657	387			
First, N. L. R.	George E. Mansfield, 5219 Pike Vw., N. L. R.	0	9	5	22	21	16	36	0	2	111	72			
Forty-Seventh Street	Paul Henderson, 709 W. 45th, N. L. R.	13	8	20	42	40	23	56	0	3	208	92			
Friendship	Jack Yarbrough, Box 511, Jacksonville	0	8	0	18	14	7	32	0	4	83	70			
Gaines Street	Wallace Easterling, Rt. 2, N. L. R.	39	20	42	49	43	55	161	0	6	415	247			
Garden Homes	Clarence Barnett, 1510 Bragg, L. R.	0	16	15	15	18	0	22	0	3	89	64			
Geyer Springs	Mrs. B. E. Henry, Rt. 3, Box 83, L. R.	0	10	0	11	4	0	15	0	1	41	34			
Grace	Ira Bond, 3005 E. Washington, N. L. R.	2	2	2	9	16	0	28	0	3	62	35			
Gravel Ridge	C. L. Phillips, Rt. 1, Jacksonville	10	11	8	18	9	16	27	0	6	105	46			
Graves Memorial	Ralph Shannon, Rt. 2, Box 155½, N. L. R.	0	8	0	10	14	8	13	0	1	54	40			
Harmony	Loyd Martin, Rt. 2, Jacksonville	0	0	11	0	9	0	14	0	3	37	25			
Hebron	Herman Galloway, 3324 Walker St., L. R.	10	9	22	24	21	18	72	0	16	182	123			
Highway	Wayne Kilman, 174 Delmont, N. L. R.	5	5	11	11	10	5	41	0	3	91	64			
Holly Springs	Mrs. Gladys Johnson, Rt. 6, Box 383, L. R.	0	0	0	6	0	0	17	0	4	27	23			
Immanuel	Dan Balfour, 2509 Howard, L. R.	67	49	81	117	133	87	302	392	7	1,235	693			
Ironton	W. R. Smith, Rt. 4, Box 71-A, L. R.	8	8	0	26	34	7	38	0	5	126	72			
Jacksonville, 1st	Mrs. Ray Lisenby, 104 Central, Jacksonville	17	18	32	45	42	15	89	0	4	262	175			
Levy	Robert George, 924 W. 34th, N. L. R.	23	11	27	43	43	19	88	0	4	258	156			
Liberty	A. J. Boyles, Rt. 2, Bigelow	0	0	2	0	16	0	20	0	1	39	39			
Life Line	Lloyd Murray, 2723 Louis St., L. R.	0	19	29	21	21	17	78	0	4	189	150			
Markham Street	Royce Megee, Rt. 5, Box 683, L. R.	0	0	10	10	6	10	32	0	4	72	41			
Martindale	Mrs. Lorean Bohears, Rt. 1, Box 110-A, L. R.	3	0	7	9	11	9	26	0	5	70	35			
Mtn. View, No. 1	L. C. Russenburger, Sweet Home	0	6	7	5	4	7	24	0	4	57	50			
Mtn. View, No. 2	Frelan Smith, Rt. 1, Cabot							43			43	36			
Nalls Memorial	Mrs. B. M. Shook, 803 W. Capitol Ave., L. R.	5	15	24	18	19	25	55	0	4	165	94			
Natural Steps	Barth Moreland, Jr., Rt. 1, Roland	9	0	15	19	14	15	44	0	1	117	61			
North Point	T. E. Cofer, Rt. 1, Roland	5	0	0	10	11	0	12	0	3	41	40			
Oakwood	Mrs. H. B. Harding, Rt. 2, N. L. R.	1	2	1	1	4	0	14	0	1	24	24			
Park Hill	W. A. Claiborne, Box 1036, Park Hill, N. L. R.	10	16	23	42	38	9	61	0	5	204	119			
Pike Avenue	R. S. Corder, 217 S. Laurel, N. L. R.	4	7	7	30	22	10	43	0	3	126	79			
Pine Grove	Ronnie Morris, Rt. 2, Little Rock	0	6	9	31	27	21	64	0	4	162	89			
Plainview	Carl Moseley, 7822 W. 45th, L. R.	0	0	15	7	13	15	28	0	8	86	44			
Pleasant Grove	Mrs. Frances Rhodes, Rt. 6, L. R.	0	0	12	10	14	15	20	0	6	75	36			
Pulaski Heights	L. O. Baker, 509 N. Cedar, L. R.	13	15	37	42	83	26	77	0	4	297	159			
Remount	D. E. Spinks, Remount Rd., N. L. R.	5	8	12	15	15	8	34	0	4	100	75			
Reynolds	Ed Stewart, Rt. 2, L. R.	4	4	6	10	10	18	39	0	2	93	65			
Riverside	Jack Dollarhide, 1331 Lincoln, L. R.	2	0	13	16	13	18	26	0	5	93	58			
Roland	Mrs. Lucille Hall, Roland	0	0	15	16	7	13	27	0	3	78	36			
Rosedale	Everett Pritchard, 7610 W. 41st, L. R.	0	0	15	15	26	11	47	0	4	118	48			
Second	Jim F. Rains, No. 3 Sharp Lane, L. R.	48	25	22	43	49	97	143	92	7	526	285			
Shady Grove		0	0	14	12	0	16	27	0	3	69	47			
Sherwood	Mrs. Vem Dawson, 94 Delmont, N. L. R.	2	2	13	11	10	0	17	0	4	59	39			
Sixteenth Street	Phillip Alexander, 1504 Crutcher, N. L. R.	0	8	10	11	0	14	15	0	4	62	38			
South Highland	Holland Rogers, 2618 Barber, L. R.	20	18	25	54	58	28	92	0	4	299	191			
Southside	T. S. Cowden, 1306 W. 29th, L. R.	0	0	0	8	0	12	26	0	2	48	31			
Stanfill	Tony Witcher, Rt. 2, Jacksonville	3	4	10	10	8	15	22	0	3	75	50			
Sylvan Hills	James E. Pollard, 904 Kellogg Rd., N. L. R.	9	0	17	30	30	8	75	0	3	172	98			
Trinity	Mrs. Marie Oglesby, 1309 E. 10th, L. R.	4	6	4	11	21	19	24	0	3	92	55			
Tyler Street	Roy H. Shepard, 1823 S. Harrison, L. R.	12	15	24	28	4	8	95	0	3	189	97			
Vimy Ridge	Mrs. Ralph Ferguson, Rt. 5, Box 695, L. R.	0	2	5	4	6	3	12	0	2	34	29			
Welch Street	Glenn Yeldell, 118 E. 24th St., L. R.	4	8	8	0	5	6	25	0	3	59	19			
West Side	G. M. Bradley, 1116 S. Valmar, L. R.	0	13	0	26	12	13	24	0	2	90	80			
Woodlawn	Mrs. A. J. Hickman	11	5	13	8	7	6	34	0	2	86	40			
Woodson	William Henderson, Woodson	3	3	4	14	14	11	26	0	1	76	51			
Zion Hill	Albert Driskill, Rt. 1, Cabot	0	0	15	11	11	11	24	0	3	75	38			
Totals		475	550	1,025	1,541	1,604	1,070	3,762	544	272	10,873	6,452			

TABLE D. WOMAN'S MISSIONARY UNION

Associational President: Mrs. R. B. Whitecotton, 1916 Maple, North Little Rock, Arkansas

CHURCHES	PRESIDENTS OF W. M. S. AND ADDRESSES															Total Enrolled	Total Tithers All Organizations
		W. M. S. Units	Y. W. A. Units	G. A. Units	R. A. Units	Sunbeam Units	Total Units	W. M. S. Enrolled	Y. W. A. Enrolled	G. A. Enrolled	R. A. Enrolled	Sunbeams Enrolled					
Alexander	Mrs. F. H. Rambo, Rt. 1, Box 322-A, L. R.	1	0	0	0	0	1	14	0	0	0	0	14	6			
Amboy	Mrs. John Lacy, 446 MacArthur, N. L. R.	2	0	2	1	2	7	31	0	18	6	27	82	41			
Baptist Tabernacle	Mrs. Grace Richardson, 4111 W. 24th, L. R.	1	1	0	0	0	2	65	10	0	0	0	75	29			
Baring Cross	Mrs. L. H. Vick, 110 Arizona Ave., N. L. R.	2	1	2	1	2	6	141	8	12	42	35	187	70			
Bellevue	Mrs. A. D. Henry, Rt. 5, Box 298, L. R.	1	0	0	0	0	1	0	0	0	0	0	12				
Bethany	Mrs. Ray Hallmark, Rt. 4, N. L. R.	1	1	2	2	1	7	33	9	17	8	27	94	22			
Bethel	Mrs. Birdie Durham, 4901 Asher, L. R.	1	0	0	0	0	1	6	0	0	0	0	6	8			
Broadmoor																	
Calvary, L. R.	Mrs. J. H. Humphres, 5613 R St., L. R.	1	0	1	0	1	3	42	0	16	0	15	73	37			
Calvary, Rose City	Mrs. Cleo Simmons, 416 Lynch Dr., N. L. R.	1	0	1	1	1	4	39	0	30	18	56	143	42			
Capitol Hill	Mrs. J. W. Kelley, 213 Barton, L. R.	1	0	1	1	1	4	28	0	9	5	18	60	25			
Cedar Heights	Mrs. Sims Johnson, Rt. 2, Box 360, N. L. R.	1	0	0	0	0	1	0	0	0	0	0	22	8			
Central	Mrs. J. D. Bobbitt, 314 E. 21st, N. L. R.	1	0	2	1	1	5	71	0	26	10	17	124	40			
Concord	Mrs. H. H. Montsoth, Rt. 2, Jacksonville	1	0	0	0	0	1	14	0	0	0	0	14	8			
Crystal Hill	Mrs. Harlen Lane, Rt. 1, L. R.	1	0	1	0	0	2	10	0	13	0	0	23				
Crystal Valley	Mrs. W. Ralph Peeples, Rt. 2, Box 437-B, N. L. R.	1	0	0	0	0	1	7	0	0	0	0	7	7			
Davis Chapel																	
Douglasville	Mrs. C. E. Welch, 4010 Welch, L. R.	1	0	1	1	1	4	45	0	21	20	10	86	20			
East End	Mrs. J. W. Hand, Hensley	1	0	1	1	1	4	12	0	16	16	5	49	10			
Estes Chapel																	
First, L. R.	Mrs. Coy Scifes, 1904 Allis, L. R.	1	1	2	2	2	8	192	13	19	30	53	307	119			
First, N. L. R.	Mrs. E. A. Parker, 201½ Maple, N. L. R.	1	0	0	1	1	3	35	0	0	6	6	45	35			
Forty-Seventh Street	Mrs. Mildred Mahan, 724 W. 46th, N. L. R.	1	1	2	1	2	7	18	7	33	12	33	103				
Friendship	Mrs. Jack Yarbrough, Box 511, Jacksonville	1	0	1	0	0	2	15	0	17	0	0	32	15			
Gaines Street	Mrs. J. P. Johnson, 4223 Zion, L. R.	1	1	1	1	1	5	64	7	17	11	22	121	80			
Garden Homes	Mrs. Marie Barnett, 1713 E. 21st, L. R.	1	1	1	1	0	4	15	7	12	14	0	58	7			
Geyer Springs	Mrs. Mildred Hinkson, Rt. 7, Box 660, L. R.	1	0	1	0	1	3	12	0	6	0	6	24	8			
Grace	Mrs. Dallas Brenton, 311 N. Laurel, N. L. R.	1	0	1	1	1	4	23	0	7	7	15	52	12			
Gravel Ridge	Mrs. L. E. Robinson, Rt. 1, Jacksonville	1	0	1	0	0	2	16	0	11	0	0	27	20			
Graves Memorial	Mrs. Ernest Graham, Rt. 2, Box 140, N. L. R.	1	0	1	1	0	3	20	0	12	9	0	41				
Harmony																	
Hebron	Mrs. E. S. Stapp, 12th St. Pike, Rt. 8, L. R.	1	1	1	0	1	3	23	6	25	0	18	72				
Highway	Mrs. T. A. Sears, Rt. 1, Box 405, N. L. R.	1	0	1	0	1	3	22	0	14	0	30	66	20			
Holly Springs																	
Immanuel	Mrs. J. C. Fuller, 1900 Gaines, L. R.	1	1	2	1	2	7	325	16	44	7	44	436	47			
Ironton																	
Jacksonville	Mrs. Robert Cole, Rt. 1, Jacksonville	1	1	2	2	2	8	42	9	19	17	41	128	59			
Levy	Mrs. Clara Presley, 806 West 27th, N. L. R.	1	1	2	2	1	7	28	5	16	15	12	76	50			
Liberty																	
Life Line	Mrs. L. W. Roachell, Rt. 3, L. R.	1	1	2	2	2	8	42	9	19	17	41	128	59			
Markham Street	Mrs. Bert Jacobi, 7910 W. Markham, L. R.	1	0	1	0	0	2	9	0	10	0	0	19	5			
Martindale	Mrs. J. F. Johnson, Rt. 1, Box 237, L. R.	1	0	0	0	1	2	28	0	0	0	10	38	16			
Mtn. View, No. 1	Mrs. Vara Balding, Rt. 18, Box 60, L. R.	1	0	0	0	0	1	17	0	0	0	0	17				
Mtn. View, No. 2																	
Nails Memorial	Mrs. Carl Hinson, Rt. 5, Box 641, L. R.	1	1	1	1	1	5	22	14	21	12	13	82	15			
Natural Steps																	
North Point																	
Oakwood																	
Park Hill	Mrs. Calvin Jones, Box 1036, Park Hill, N. L. R.	1	1	1	0	1	4	70	6	18	0	13	107	60			
Pike Avenue																	
Pine Grove	Mrs. Earl Perry, Rt. 2, L. R.	1	0	0	0	0	1	28	0	0	0	0	28	0			
Plainview	Mrs. J. C. Turley, Rt. 1, Box 288, L. R.	1	0	0	0	0	1	23	0	0	0	0	23	12			
Pleasant Grove																	
Pulaski Heights	Mrs. O. L. Smirl, 701 N. Van Buren, L. R.	1	1	3	1	1	7	117	14	25	10	9	175	90			
Remount	Mrs. E. F. Houston, 923 W. 34th, N. L. R.	1	0	1	1	2	5	18	0	10	12	16	56				
Reynolds	Mrs. Johnnie Holman, 823 Inez St., L. R.	1	0	0	0	0	1	25	0	0	0	0	25	16			
Riverside	Mrs. Otis Lewis, 916 North St., L. R.	1	0	1	1	1	4	21	0	7	9	9	46	39			
Roland																	
Rosedale	Mrs. W. J. Harris, 26th Barrow Rd., L. R.	1	1	1	1	5	5	31	14	9	11	22	87				
Second	Mrs. Floyd Chronister, 6701 Waverly Pl., L. R.	1	2	3	2	2	10	363	24	48	28	36	499	308			
Shady Grove	Mrs. J. L. McIntyre, Rt. 6, Box 339, L. R.	1	0	0	0	0	1	15	0	0	0	0	15				
Sherwood																	
Sixteenth Street	Mrs. Ava Alexander, 1500 Crutcher, N. L. R.	1	0	0	0	0	1	8	0	0	0	0	8	8			
South Highland	Mrs. Ed Carey, 4307 West 24th, L. R.	1	1	1	1	1	5	61	8	18	24	15	126				
South Side	Mrs. Henry Schiek, 2822 State, L. R.	1	0	0	0	1	2	11	0	0	0	10	21	5			
Stanfill																	
Sylvan Hills	Mrs. V. C. Autry, 502 E. Maryland, N. L. R.	1	0	0	0	0	1	36	0	0	0	0	36				
Trinity	Mrs. Paul Cobbs, Rt. 3, Box 381, L. R.	1	0	0	0	0	1	15	0	0	0	0	15	6			
Tyler Street	Mrs. J. W. Stokes, 200 S. Harrison, L. R.	1	0	1	1	1	4	44	0	7	16	21	88	49			
Vimy Ridge	Mrs. R. J. Wilder, Rt. 2, Box 42, Alexander	1	0	0	0	0	1	17	0	0	0	0	17				
Welch Street	Mrs. R. L. Ross, 1216 E. 28th, L. R.	1	0	0	0	0	1	12	0	0	0	0	12				
West Side	Mrs. T. P. Gladden, 519 E. Capitol Ave., L. R.	1	0	0	0	0	1	15	0	0	0	0	15				
Woodlawn	Mrs. Tommy Brown, 5819 F St., L. R.	1	0	1	1	0	3	12	0	13	14	0	39	25			
Woodson	Mrs. Mary Spradlin, Rt. 2, L. R.	1	0	1	0	0	2	12	0	8	0	0	20				
Zion Hill																	
Totals		70	18	51	35	46	210	2,480	193	643	406	705	4,133	1,558			

TABLE E. Brotherhood Work—Building—Goals—Church Library—Church Music—Visual Education

Associational Brotherhood President: J. D. Wagon, Baptist Bldg., Little Rock, Ark.

CHURCHES	PRESIDENTS OF MEN'S BROTHERHOODS AND ADDRESSES	Brother- hood		BUILDING			GOALS		Does Church Have Library?	CHURCH MUSIC					Visual Education	
		Enrollment of Brotherhood	Meetings Held During Year	Value Pastor's Home	Value of Church Property Including Pastor's Home	Total Church Debt at End of Year	Goal Cooperative Program Coming Year	Goal Association Missions Coming Year		Number Choirs	Total Choir Enrollment	Music Budget	Use "Church Musician" Magazine	Church Had Music Training Course	Film-Strip Projector	Motion Picture Projector
Alexander	Ben Ruch, 363 Military Dr., N. L. R.	20	12	6,500	10,500	935	96	48	0	1	22	0	0	0	0	0
Amboy	Ralph Blenden, 4016 W. 13th, L. R.	122	12	11,500	40,000	19,339	0	0	20	4	0	0	0	0	0	0
Baptist Tabernacle	Jack Ketzsch, 1414 Parkway Dr., N. L. R.	15	8	15,000	225,000	32,000	0	0	0	3	100	300	0	0	0	0
Baring Cross				0	360,500	0	19,800	600	0	0	0	0	0	0	0	0
Bellevue				0	12,000	0			0	0	0	0	0	0	0	0
Bethany				9,500	35,500	0	1,000	155	0	2	35	0	0	0	0	0
Bethel	Manuel Suarez, 4722 W. 28th, L. R.	8	4	0	5,000	0	60	60	0	0	0	0	0	0	0	0
Broadmoor				0	35,000	12,000	0	0	0	1	28	0	0	0	0	0
Calvary, L. R.	Charles Cash, 6523 Longwood Rd., L. R.	35	9	17,000	125,000	15,864	3,000	240	0	2	65	60	0	0	0	0
Calvary, Rose City	D. D. Blasingame, 119 Saunders Dr., N. L. R.	15	26	8,500	60,000	47,000	2,340	390	0	1	17	0	0	0	0	0
Capitol Hill					45,000	6,049			0	1	12	0	0	0	0	0
Cedar Heights					23,000	5,300			0	0	0	0	0	0	0	0
Central	Paul Damon, 303 E. 18th, N. L. R.	58	11	20,000	135,000	10,300			0	1	25	120	0	0	0	0
Concord					0	0	507	60	0	2	25	0	0	0	0	0
Crystal Hill					15,000	0			0	2	50	0	0	0	0	0
Crystal Valley	W. R. Peeples, Rt. 2, Box 437-B, N. L. R.				4,000	0	10%	24	0	0	0	0	0	0	0	0
Davis Chapel					12,000	0			0	1	16	0	0	0	0	0
Douglasville				6,000	30,000	6,000			0	1	15	0	0	0	0	0
East End	David Hoar, Hensley	24	52	4,000	9,000	300	100	80	0	1	25	0	0	0	0	0
Estes Chapel				0	0	0			0	0	0	0	0	0	0	0
First, L. R.	James Tanner, 1200 S. Fillmore, L. R.	104	12	0	750,000	190,000	27%	840	0	6	263	2,000	0	0	0	0
First, N. L. R.	T. A. Spencer, Jr., 429 West 3rd, N. L. R.	20	8	0	300,000	55,733	10%	240	0	5	62	0	0	0	0	0
Forty Seventh Street				0	28,500	0	10%	240	0	2	40	0	0	0	0	0
Friendship				5,000	35,000	5,800	10%		0	1	18	0	0	0	0	0
Gaines Street	Darden Naylor, 901 Johnson, L. R.	32	1	0	225,000	5,500	12,503	500	0	1	45	0	0	0	0	0
Garden Homes	Elroy Scaton, 614 Maple, N. L. R.	17	2	0	10,000	0	10%	480	0	1	20	0	0	0	0	0
Geyer Springs					10,000	1,248			0	1	10	0	0	0	0	0
Grace				10,000	25,000	2,112	10%	240	0	1	12	0	0	0	0	0
Gravel Ridge					30,000	4,400		101	0	1	12	0	0	0	0	0
Graves Memorial	Ernest Graham, Rt. 2, Box 140, N. L. R.	24	14	0	15,000	0			0	0	0	0	0	0	0	0
Harmony					8,000	0			0	0	0	0	0	0	0	0
Hebron	E. A. Lauderdale, 2622 West 12th, L. R.	14	12	0	70,000	0	3,000	100	0	2	30	0	0	0	0	0
Highway	Vestal Johnson, Rt. 4, N. L. R.	10	3	0	20,000	0	420	120	0	1	18	0	0	0	0	0
Holly Springs					6,000	0	10%		0	0	0	0	0	0	0	0
Immanuel				20,000	1,158,400	218,012	45,000	1,500	0	8	320	7,980	0	0	0	0
Ironton					25,000	383	100	30	0	0	0	0	0	0	0	0
Jacksonville, 1st		30	4	8,000	140,000	35,000	15%	240	0	2	50	50	0	0	0	0
Levy	L. W. Napier, 3622 Chandler St., N. L. R.	20	12	14,123	106,448	30,000	1,800	450	0	2	30	0	0	0	0	0
Liberty					1,500				0	0	0	0	0	0	0	0
Life Line	G. C. Blount, Rt. 3, Box 174, L. R.	41	52	0	40,000	2,000	144	60	0	1	25	0	0	0	0	0
Markham Street				0	30,000	9,000	240	60	0	1	20	0	0	0	0	0
Martindale					30,000	0	300	60	0	1	14	0	0	0	0	0
Mtn. View, No. 1	W. A. Tully, Rt. 18, Box 815, L. R.	10	12	0	15,000	0	10%	0	0	0	0	0	0	0	0	0
Mtn. View, No. 2					4,000	0	84	36	0	0	0	0	0	0	0	0
Nalls Memorial	S. R. Cook, Rt. 5, Box 428, L. R.	12	12	0	16,000	10,000	364	62	0	1	20	0	0	0	0	0
Natural Steps					6,500	0	100	48	0	0	0	0	0	0	0	0
North Point					4,000	0	50	50	0	0	0	0	0	0	0	0
Oakwood					9,000	0			0	0	0	0	0	0	0	0
Park Hill				20,000	300,000	140,000	17 1/2 %	770	0	2	48	1,820	0	0	0	0
Pike Avenue	R. S. Corder, 217 S. Laurel, N. L. R.	27	10	0	60,000	7,804	3,436	300	0	1	35	0	0	0	0	0
Pine Grove		22	12	5,000	75,000	30,000	1,200	60	0	1	21	0	0	0	0	0
Plainview				5,000	20,400	0	12 1/4 %	60	0	2	20	25	0	0	0	0
Pleasant Grove					6,500				0	0	0	0	0	0	0	0
Pulaski Heights	B. H. Kelley, 298 Plainview Cl., N. L. R.	65	10	15,000	572,500	137,500			0	3	0	0	0	0	0	0
Remount	C. B. Michael, Rt. 2, Box 19, N. L. R.	14	2	0	8,000	0	10%	2%	0	0	0	0	0	0	0	0
Reynolds Memorial	Elza Bell, 916 Welch St., L. R.	19	8	7,500	95,000	12,000	1,000	240	0	0	0	0	0	0	0	0
Riverside	Odie Lewis, 916 North St., L. R.	15	12	8,000	16,000	7,275	180	90	0	2	16	100	0	0	0	0
Roland					3,500	0	72	36	0	0	0	0	0	0	0	0
Rosedale	Eugene Hunt, 4608 Elam St., L. R.	16	8	0	45,000	0	250	0	0	1	27	0	0	0	0	0
Second				0	420,000	12,000	37,963	1,600	0	6	225	1,900	0	0	0	0
Shady Grove		0	0	7,000	15,000	2,600	0	0	0	0	0	0	0	0	0	0
Sherwood		0	0	8,000	14,000	5,000	400	80	0	1	10	0	0	0	0	0
Sixteenth Street		0	0		15,000	0	9%	1%	0	0	0	0	0	0	0	0
South Highland	Fred Beauman, 2420 South Pine, L. R.	53	18	0	135,000	18,256	5,469	572	0	3	96	125	0	0	0	0
Southside	Ed Elpel, 1306 West 27th, L. R.	12	12	0	15,000	5,000	0	0	0	0	0	0	0	0	0	0
Stanfill		0	0	0	6,000	0	8%	4%	0	0	0	0	0	0	0	0
Sylvan Hills		0	0	12,500	42,000	800	1,130	130	0	2	30	75	0	0	0	0
Trinity		0	0		12,000	0	728	0	0	2	30	0	0	0	0	0
Tyler Street		0	0	19,000	75,000	30,678	0	0	0	1	25	0	0	0	0	0
Vimy Ridge	E. M. Chappelle, Rt. 2, Mabelvale	0	0	0	3,000	0	60	0	0	0	0	0	0	0	0	0
Welch Street	Elzie Steele, 4205 Confederate Blvd., L. R.	8	12	0	55,000	19,000	0	0	0	1	15	0	0	0	0	0
West Side		0	0	0	10,000	3,200	240	120	0	1	16	0	0	0	0	0
Woodlawn		0	0	6,800	30,500	0	10%	180	0	3	64	20	0	0	0	0
Woodson	Jerrell Spradlin, Rt. 2, L. R.	12	5	0	7,500	400	8%	2%	0	1	15	0	0	0	0	0
Zion Hill		0	0	0	3,000	0	0	0	0	0	0	0	0	0	0	0
Totals		909	423	\$ 268,423	\$6,243,248	\$1,097,987			14	101	2,137		19	9	10	12

* Yes.

TABLE F. CHURCH RECEIPTS AND EXPENDITURES

Associational Treasurer: L. C. Tedford, 1823 E. Washington, North Little Rock, Ark.

CHURCHES	TREASURERS OF CHURCHES AND ADDRESSES	All Receipts Through All Organizations For Year	Total Salaries (Do Not Include Pastor's Salary Here)	Maintenance, Insurance	New Buildings And Equipment	Literature, Song Books, Printing, Etc.	Local Missions And Benevolences	Revival Expenses And Pastoral Supply	Payment on Church Debt	Other Local Expenses	Total Local Expenses (Excluding Pastor's Salary)	Pastor's Salary (Money Paid)	Grand Total Local Expense
Alexander	Eard D. Miller, Alexander	\$ 5,118	\$ 0	\$ 87	\$ 555	\$ 200	\$ 368	\$ 187	\$ 950	\$ 380	\$ 2,727	\$ 2,335	\$ 5,062
Amboy	Irvin E. Nantze, 1700 Parkway Dr., N. L. R.	14,155	1,532	649	131	438	248	665	3,189	198	7,048	4,160	11,208
Baptist Tabernacle	C. E. Brown, 4016 West 11th, L. R.	53,244	9,049	2,854	3,231	3,333	420	1,004	7,441	7,011	34,242	5,200	39,442
Baring Cross	G. F. Eberhardt, 1700 West 19th, N. L. R.	110,864	17,266	4,672	2,842	5,500	752	1,134	0	30,713	62,879	5,400	68,279
Bellevue	A. D. Henry, Rt. 5, Box 298, L. R.	4,367	0	445	802	265	281	0	0	0	2,003	2,370	4,163
Bethany	C. H. Erwin, Rt. 1, N. L. R.	8,090	360	152	412	345	787	160	0	286	2,502	3,300	5,702
Bethel	Russell Eddins, 2818 Barber, L. R.	2,344	260	52	0	125	0	185	0	0	622	1,640	2,063
Broadmoor	Mrs. Virginia Putsche, 2006 West 12th, L. R.	7,365	0	0	12,000	200	0	0	8,500	0	20,700	4,500	25,200
Calvary, L. R.	Charles Bolton, 1409 Pine Valley Rd., L. R.	35,657	4,477	1,884	4,805	2,241	0	480	10,465	1,844	26,197	5,025	31,222
Calvary, Rose City	Wells Fielding, 537 Water St., N. L. R.	24,734	3,353	1,064	756	1,249	0	634	13,041	711	20,809	4,680	25,489
Capitol Hill	Eakles A. Hille, 224 Dennison, L. R.	7,249	48	140	77	463	26	171	814	427	2,166	4,500	6,666
Cedar Heights	Fred R. Briggs, Rt. 2, Box 274, N. L. R.	8,224	29	40	8,568	142	0	688	171	1,070	2,120	1,175	11,758
Central	Harry Tyrrell, 1900 Poplar, N. L. R.	35,563	3,128	1,495	2,562	1,812	698	607	14,444	1,146	25,892	5,100	30,992
Concord	Bill Session, Rt. 2, Jacksonville	957	0	0	48	123	7	50	0	142	370	0	370
Crystal Hill	Kenneth Davis, Rt. 8, L. R.	5,686	249	116	667	435	57	190	0	317	2,131	2,985	5,116
Crystal Valley	T. J. Ballew, Rt. 2, Box 424, N. L. R.	2,340	52	90	0	134	0	60	0	127	463	1,524	1,988
Davis Chapel	Miss Annie Lee Karns, Rt. 1, Jacksonville	3,765	0	186	0	214	5	39	0	57	502	2,888	3,490
Douglasville, 1st	Miss Estella McKnight, P. O. Box 1341, L. R.	5,467	156	79	0	409	0	262	1,455	200	2,661	3,640	6,301
East End	T. C. Ball, Rt. 1, Hensley	7,544	120	199	2,094	343	275	150	0	200	3,382	2,970	6,352
Estes Chapel	Mrs. Lucille Davenport, 103 Parker, N. L. R.	917	100	0	385	62	0	170	0	0	717	200	918
First, L. R.	Morton E. Phelps, 1002 Welch, L. R.	152,201	26,137	10,942	8,636	6,416	350	2,626	12,000	30,569	97,675	9,000	106,675
First, N. L. R.	Oscar B. Yaeger, 505 E. 9th, N. L. R.	29,242	5,298	1,403	105	1,167	204	1,021	11,028	1,748	21,974	3,000	24,974
Forty-Seventh Street	L. C. Major, 4619 Schaefer, N. L. R.	10,442	1,020	480	266	1,092	366	83	1,058	502	5,367	3,316	8,684
Friendship	J. L. Trickey, Rt. 1, Box 14, Jacksonville	9,143	400	212	1,725	337	429	300	300	316	3,019	3,440	6,459
Gaines Street	Ed L. Gibson, 1919 Gaines, L. R.	72,045	12,000	2,401	3,568	3,296	2,682	811	9,854	6,943	41,554	5,900	47,454
Garden Homes	Boyce Mosley, 614 E. 14th, L. R.	400	0	0	0	0	0	0	0	25	25	240	265
Geyer Springs	O. I. Pettus, Rt. 7, Box 776, L. R.	4,022	385	20	367	150	0	253	348	339	1,862	2,050	3,912
Grace	F. C. Cherry, 1922 East 2nd, N. L. R.	8,888	1,182	161	1,102	389	550	305	720	854	4,719	3,450	8,169
Gravel Ridge	Carl King, Rt. 1, Jacksonville	8,242	0	444	6,594	318	0	128	400	1,574	9,458	2,202	11,660
Graves Memorial	Mrs. Ralph Shannan, Rt. 2, Box 155 1/2, N. L. R.	3,878	0	90	0	261	0	276	0	157	783	2,940	3,723
Harmony	Mrs. Alta Jones, Rt. 2, Jacksonville	1,898	118	72	145	118	17	159	0	14	633	1,040	1,673
Hebron	Mrs. Henry Johnson, 914 S. Cleveland, L. R.	22,404	986	329	10,023	890	529	478	0	1,146	14,382	4,780	19,162
Highway	Neil L. Reed, 9 Speer Rd., N. L. R.	9,789	515	149	2,953	759	70	460	0	1,555	6,460	3,640	10,100
Holly Springs	Mrs. Ora Wilkerson, Rt. 1, L. R.	1,636	60	0	182	50	8	40	0	144	493	912	1,405
Immanuel	Grover Hemphill, Sr., 1914 Chester, L. R.	240,000	46,029	3,567	6,337	13,652	19,791	3,702	28,359	41,708	163,146	9,000	172,146
Ironton	Millard Perry, Rt. 4, Box 332, L. R.	4,516	0	82	0	262	80	382	767	206	1,697	2,360	4,057
Jacksonville, 1st	A. J. Dunham, 130 Joiner, Jacksonville	34,815	3,646	1,459	1,395	1,348	94	485	6,650	2,693	17,770	4,725	22,495
Levy	E. A. McCain, P. O. Box 2, Levy Sta., N. L. R.	28,072	607	881	31,943	1,639	40	487	500	588	36,684	4,170	40,854
Liberty	Mrs. Addy Bland, Rt. 2, Bigelow	303	0	56	128	12	0	0	0	4	201	80	281
Life Line	Mrs. Iri Vinson, Rt. 3, Box 310, L. R.	13,826	780	1,115	3,768	416	182	115	2,875	998	10,249	3,700	13,949
Markham Street	J. D. Price, 8419 West Markham, L. R.	6,746	145	49	897	503	0	306	866	255	3,022	3,518	6,540
Martindale	Miss Peggy Marsh, Rt. 1, L. R.	3,701	255	124	0	160	19	60	0	412	1,031	2,340	3,371
Mtn. View, No. 1	Mrs. Vara Bolding, Rt. 18, Box 60, L. R.	3,461	271	92	616	195	184	40	0	261	1,659	1,800	3,459
Mtn. View, No. 2	G. C. Sparks, Rt. 1, Cabot	1,471	50	162	0	169	0	183	0	83	647	694	1,341
Nalls Memorial	C. L. Campbell, Rt. 5, Box 526, L. R.	6,155	780	192	1,038	426	0	551	0	0	3,578	1,690	5,268
Natural Steps	W. T. Morgan, Rt. 1, Roland	2,877	0	166	1,248	245	0	205	0	46	1,910	1,250	3,160
North Point	Walter Oglesby, Rt. 1, Roland	960	0	0	79	0	0	30	0	118	227	683	909
Oakwood	J. H. Smalling, Rt. 2, N. L. R.	1,342	0	40	0	47	0	0	0	209	295	640	935
Park Hill	Robert M. Feazell, Box 1036, P. H., N. L. R.	68,271	11,592	2,793	1,247	2,040	301	922	34,841	4,344	58,081	5,800	63,881
Pike Avenue	Vernon Woodlridge, 315 West 47th, N. L. R.	20,882	784	457	1,450	1,395	150	365	1,273	5,631	11,448	5,200	16,704
Pine Grove	Mrs. J. E. Elliott, Box 42, Sweet Home	11,192	1,355	103	23,775	575	0	176	3,347	973	30,304	3,630	33,934
Plainview	Loyd Tugwell, Rt. 1, Box 280, L. R.	7,324	520	177	745	334	189	91	281	522	2,861	2,600	5,461
Pleasant Grove	Jack Faulkner, 4108 West 21st, L. R.	2,017	192	0	497	139	0	244	0	0	1,073	1,300	2,373
Pulaski Heights	R. M. Barnes, 414 North Cedar, L. R.	84,653	15,028	7,348	7,500	4,262	14	1,635	16,437	6,740	58,963	7,050	66,013
Remount	H. E. Elliott, 700 West 34th, N. L. R.	1,466	0	0	0	279	0	0	0	0	279	775	1,055
Reynolds Memorial	Geo. R. Nordman, 623 Fletcher, L. R.	16,463	2,349	2,361	818	832	55	560	1,992	830	9,797	4,800	14,597
Riverside	Joe Pat Clements, 1317 Woodrow, L. R.	7,120	205	614	839	267	169	185	461	1,228	3,969	3,045	7,014
Roland		2,436	0	0	0	100	0	75	0	0	175	2,080	2,255
Rosedale	M. L. D. Stone, 8400 Asher, L. R.	8,571	219	205	584	461	109	280	1,899	423	4,181	3,120	7,300
Second	B. T. Jackson, 1312 S. Tyler, L. R.	174,117	26,194	2,983	4,250	8,370	7,276	2,295	16,000	25,032	92,401	8,750	101,151
Shady Grove	David A. Weise, Rt. 8, Box 806, L. R.	3,175	180	75	3,000	0	0	240	480	405	4,380	1,425	5,805
Sherwood	C. P. Milam, 609 Country Club, N. L. R.	5,464	263	77	931	295	170	0	1,165	422	3,323	2,026	5,350
Sixteenth Street	Mrs. G. H. Gateley, 2200 West 16th, N. L. R.	4,174	0	160	140	269	98	109	0	541	1,316	2,600	3,916
South Highland	J. C. Vaughan, 4304 West 25th, L. R.	45,713	8,438	1,446	1,095	2,541	430	978	6,744	5,607	27,279	5,200	32,479
Southside	H. J. Schieck, 2822 State, L. R.	3,680	115	476	45	321	16	60	900	0	1,993	1,439	3,433
Stanfill	Mrs. Margaret Heslep, Rt. 2, Jacksonville	2,708	120	64	0	192	129	160	0	251	960	1,645	2,561
Sylvan Hills	Lee Morgan, Rt. 3, N. L. R.	11,101	920	504	1,513	483	614	692	3,037	880	8,643	3,245	11,888
Trinity	Tad Bradley, 1102 Geyer St., L. R.	6,363	0	1,299	34	331	0	325	813	207	3,009	3,023	6,032
Tyler Street	W. R. Robinson, 4309 West 23rd, L. R.	21,514	2,090	854	7,972	1,340	50	548	2,288	880	1,622	4,050	20,072
Vimy Ridge	Mrs. Frank Barth, Vimy Ridge	1,475	0	80	520	79	25	100	0	324	1,128	749	1,877
Welch Street	W. E. Whitworth, 2825 Welch St., L. R.	6,940	182	175	0	200	0	210	2,300	306	3,373	3,120	6,493
West Side	C. A. Ragsdale, 2405 Chester, L. R.	6,687	315	205	41	232	25	40	64	310	2,032	3,000	5,032
Woodlawn	Kay Fluharty, 801 N. Pierce, L. R.	9,257	1,086	326	58	731	0	288	1,150	1,665	5,304	3,484	8,788
Woodson	W. E. Sevier, Woodson	4,921	0	187	1,418	348	129	282	0	126	2,490	1,940	4,430
Zion Hill	Mrs. J. A. Abbott, Rt. 1, Cabot	2,913	0	184	60	70	97	287	0	0	699	1,560	2,259
Totals		\$1,571,592	\$212,815	\$ 59,885	\$192,258	\$ 78,570	\$ 39,565	\$ 31,141	\$237,384	\$195,144	\$1,004,504	\$233,873	\$1,266,112

TABLE G. GIFTS FOR ALL MISSIONS, EDUCATION, ORPHANAGES, ETC.

Associational Missionary: E. A. Ingram, 1624 West 21st, Little Rock, Ark.

CHURCHES	CLERKS OF CHURCHES AND ADDRESSES	Cooperative Program	Associational Missions	Designated State Missions	Designated Home Missions	Designated Foreign Missions	Christian Education, Schools	Orphans Home	Designated Hospitals	Relief and Amnity Other Objects	Total Expenditure For Missions	Grand Total Expenditure For All Purposes
Alexander	Mrs. G. E. Gathright, Alexander	\$ 174	\$ 87	\$ 820	\$ 7	\$ 16	\$ 0	\$ 89	\$ 13	\$ 176	\$ 569	\$ 5,631
Amboy	Mrs. A. F. Aldridge, 119 Sunset Dr., N. L. R.	2,012	144	75	80	159	0	0	0	0	2,470	13,678
Baptist Tabernacle	Oscar Jones, 4005 West 10th, L. R.	9,861	570	40	33	182	0	358	76	225	11,345	50,786
Baring Cross	Mrs. J. P. Bailey, 1309 Parker, N. L. R.	19,930	600	0	126	3,834	0	473	26	471	25,460	93,739
Bellevue	Mrs. Claude Crump, Rt. 5, Box 298, L. R.	144	60	0	0	0	0	0	0	0	204	4,367
Bethany	Mrs. Amos Harvey, Rt. 1, N. L. R.	855	142	28	46	83	0	72	37	133	1,396	7,198
Bethel	Mrs. Russell Eddins, 2818 Barber, L. R.	60	60	0	0	0	0	0	0	0	120	2,182
Broadmoor	Mrs. James Sedberry, 1815 West 11th, L. R.	250	50	0	0	0	0	50	0	0	350	25,550
Calvary, L. R.	N. R. Long, 1723 N. Fillmore, L. R.	3,013	270	54	67	228	0	56	25	702	4,416	35,638
Calvary, Rose City	Mrs. Nell Baker, 3001 E. Broadway, L. R.	2,009	323	44	150	200	0	0	0	123	2,850	28,339
Capitol Hill	Mrs. J. W. Kelley, 213 Barton, L. R.	182	30	11	26	46	17	51	58	145	466	7,232
Cedar Heights	Mrs. Frank J. Thompson, P. O. Box 16, N. L. R.	419	24	19	31	0	27	0	0	0	520	12,278
Central	Mrs. Harvey Saults, 1215 Sycamore, N. L. R.	2,400	360	100	100	180	12	255	35	163	3,605	34,597
Concord	Mrs. Virgil Pearl, Jacksonville Rt. 2	134	0	0	0	0	0	0	0	0	134	504
Crystal Hill	Mrs. C. J. Crudginton, Rt. 1, Box 232, L. R.	180	30	0	10	0	75	125	0	0	420	5,536
Crystal Valley	Miss Hilda Wilson, Rt. 2, Box 530, N. L. R.	143	28	0	0	10	8	0	0	0	189	2,177
Davis Chapel	Miss Nellie Holt, Rt. 2, Jacksonville	150	40	0	0	0	0	14	6	0	210	3,700
Douglasville	Mrs. H. S. Jackson, P. O. Box 1341, L. R.	50	0	4	6	8	0	0	0	0	69	6,370
East End	Mrs. Ruth Ball, Hensley	41	9	8	7	10	0	118	60	69	322	7,544
Estes Chapel	Mrs. Reba Watson, Rt. 1, England	0	0	0	0	0	0	0	0	0	0	917
First, L. R.	Mrs. J. D. Yerby, 2505 Ringo, L. R.	\$5,081	820	292	1,347	4,006	195	821	653	8,777	51,993	158,668
First, N. L. R.	George E. Mansfield, 5219 Pike View, N. L. R.	2,548	185	34	49	436	154	253	125	133	3,917	28,891
Forty-Seventh St.	Mrs. Osborn Williams, 4824 Pike, N. L. R.	992	240	52	238	106	58	96	6	0	1,787	10,467
Friendship	Mrs. W. H. Pearl, Rt. 1, Box 129-A, Jacksonville	390	39	9	11	15	112	31	0	31	607	7,066
Gaines Street	Miss Willodean Payne, 1504 Center, L. R.	11,608	484	0	335	987	70	222	0	575	14,281	61,735
Garden Homes	Mrs. Margaret Knight, 2100 Security, L. R.	51	20	0	0	0	0	0	0	0	71	400
Geyer Springs	Mrs. O. C. Gardner, Rt. 7, Box 601, L. R.	0	0	0	0	0	25	12	38	0	38	3,950
Grace	J. L. Crabtree, 312 Cypress, N. L. R.	647	251	40	23	110	0	47	0	116	1,233	9,402
Gravel Ridge	Mrs. C. D. Bailey, Rt. 1, Jacksonville	475	102	5	9	20	102	0	0	69	782	12,442
Graves Memorial	Mrs. Floyd Teague, Rt. 2, N. L. R.	74	0	0	0	0	0	13	0	0	160	3,883
Harmony	Mrs. Corene Fortson, Rt. 2, Box 158, Jacksonville	136	34	0	0	0	0	21	0	0	191	1,877
Hebron	Mrs. Lofton Lewis, 910 Shields St.	2,731	72	20	26	45	0	114	24	140	3,172	22,334
Highway	Miss Edna Hall, Rt. 1, Box 217, N. L. R.	360	116	19	23	23	0	36	0	0	577	10,678
Holly Springs	Mrs. Mary Jane Welchman, Rt. 1, L. R.	159	0	0	0	0	0	15	0	0	174	1,579
Immanuel	Curtis Hammett, 1514 West 28th, L. R.	47,083	1,505	615	854	10,678	3,269	2,043	1,406	400	67,854	240,000
Ironton	Mrs. C. A. McCumpey, Rt. 4, Box 358, L. R.	114	32	0	5	3	0	41	0	0	194	4,251
Jacksonville, 1st	Mrs. Willia Lou Trotter, Box 564, Jacksonville	3,979	240	0	64	157	0	68	14	110	4,632	27,127
Levy	John T. Carter, Jr., 4621 Camp Robinson Rd., N. L. R.	1,155	362	0	31	121	30	204	30	166	2,100	42,955
Liberty	Mrs. C. E. Walderns, Rt. 2, Bigelow	8	8	0	0	0	0	0	0	0	16	303
Life Line	Mrs. Ole Mae Donnigan, Rt. 3, Box 321, L. R.	144	60	43	30	22	0	96	62	46	504	14,453
Markham Street	Mrs. Ruby Seaman, 8415 Markham, L. R.	180	60	4	8	8	0	40	0	0	301	6,841
Martindale	Mrs. Mabel Kerby, Rt. 1, Box 140, L. R.	354	68	15	25	25	0	29	0	0	516	3,886
Mtn. View, No. 1	Mrs. L. W. Fisher, Rt. 7, Box 452-B, L. R.	101	38	0	0	0	0	33	0	0	172	3,631
Mtn. View, No. 2	Mrs. G. C. Sparks, Rt. 1, Cabot	84	36	0	0	0	0	0	0	0	120	1,461
Nalls Memorial	S. R. Cook, Rt. 5, Box 428, L. R.	326	49	0	0	77	90	50	0	0	592	5,860
Natural Steps	Mrs. C. C. Hoggard, Rt. 1, Roland	72	48	0	0	0	0	26	0	0	147	3,307
North Point	Harold Morgan, Rt. 1, Roland	48	48	0	0	0	0	18	0	0	114	1,023
Oakwood	Mrs. E. A. Long, Rt. 2, Box 308, N. L. R.	119	0	0	0	0	0	21	34	0	173	1,108
Park Hill	Fred D. Jarvis, Box 1036, P. H., N. L. R.	4,632	596	52	50	384	0	72	75	270	6,131	70,012
Pike Avenue	B. R. Morgan, 616 West 23rd, N. L. R.	2,845	144	26	25	168	0	420	30	127	3,787	20,491
Pine Grove	Mrs. Ophelia Dougherty, Sweet Home	1,042	60	28	23	100	0	76	12	125	1,468	35,401
Plainview	Mrs. J. C. Turley, Rt. 1, Box 288, L. R.	815	63	19	18	33	0	280	24	989	1,541	7,001
Pleasant Grove	Mrs. Lena Meux, Rt. 6, Box 642, L. R.	202	0	0	0	5	0	0	0	0	207	2,579
Pulaski Heights	Mrs. Helen Emmons, 2200 Kavanaugh Blvd., L. R.	15,076	950	173	498	1,666	102	1,284	26	448	20,223	86,237
Remount	Mrs. Avon White, 511 Remount Rd., N. L. R.	116	28	0	0	0	0	0	0	0	145	1,199
Reynolds Memorial	Mrs. Geo. Myers, 2515 Vance, L. R.	950	585	0	34	37	0	0	0	140	1,746	16,463
Riverside	Mrs. Serena Warrick, 2002 Brown, L. R.	120	45	8	14	0	0	73	17	0	277	7,291
Roland	Mrs. J. W. Morgan, Roland	42	0	0	0	0	0	34	0	0	76	2,331
Rosedale	Mrs. Ruth Carraway, 3815 Kathryn, L. R.	926	204	12	16	8	0	78	26	0	1,271	8,571
Second	Miss Sally Sullivan, 222 East 8th, L. R.	31,041	925	2,130	2,715	9,039	0	2,086	1,302	3,048	52,286	153,438
Shady Grove	Mrs. Alice Weise, Rt. 6, L. R.	272	0	0	24	25	0	200	24	60	605	6,410
Sherwood	Earl Adams, 680 Wildwood, N. L. R.	136	33	0	0	6	0	0	0	143	320	5,670
Sixteenth Street	Mrs. Mary Jo Alexander, 1504 Crutcher, N. L. R.	70	8	0	4	8	15	16	5	30	156	4,073
South Highland	Mrs. B. A. Treadway, 2221 Maple St., L. R.	4,996	450	56	93	432	217	76	0	140	6,461	38,940
Southside	Mrs. C. W. Langford, 1215 West 34th, L. R.	187	6	20	10	21	0	21	0	0	239	3,680
Stanfill	Mrs. Margret Heslep, Rt. 2, Jacksonville	111	10	0	0	101	0	34	0	0	256	2,817
Sylvan Hills	Mrs. E. H. Ragon, Rt. 3, N. L. R.	614	60	0	0	0	0	0	0	80	754	12,642
Trinity	Miss Betty Lee, 620 N. Palm, L. R.	349	87	0	0	32	0	0	0	0	468	6,501
Tyler Street	Mrs. Mytus King, 2924 Fair Park Blvd., L. R.	719	143	28	53	93	0	87	0	170	1,293	21,365
Vimy Ridge	Miss Barbara Jean Wilder, Rt. 2, Box 42, Alexander	60	0	0	0	0	0	0	0	19	79	1,956
Welch Street	Mrs. Juanita Whitworth, 2825 Welch, L. R.	21	0	0	4	0	0	13	0	0	53	6,547
West Side	L. G. Sanders, 1623 West 14th, L. R.	180	90	0	0	1,100	0	226	0	0	1,596	6,628
Woodlawn	James B. Adams, 801 N. Buchanan, L. R.	588	223	0	4	80	0	16	0	164	1,076	9,864
Woodson	Kathryn Oates, Woodson	228	55	0	0	0	34	39	0	29	386	4,816
Zion Hill	Mrs. Lewis Abbott, Rt. 1, Cabot	266	104	0	0	0	0	36	0	4	411	2,669
Totals		\$216,811	\$12,403	\$ 2,985	\$ 7,337	\$35,254	\$ 4,695	\$11,105	\$ 4,269	\$18,047	\$312,385	\$1,616,204

CENTRAL PRINTING CO., LITTLE ROCK