

11-19-1996

Arkansas Awakening: 1996 Annual of the Arkansas Baptist State Convention

Arkansas Baptist State Convention

Follow this and additional works at: <https://scholarlycommons.obu.edu/abscannuals>

 Part of the [Christian Denominations and Sects Commons](#), and the [Christianity Commons](#)

Recommended Citation

Arkansas Baptist State Convention, "Arkansas Awakening: 1996 Annual of the Arkansas Baptist State Convention" (1996). *Arkansas Baptist State Convention Annuals*. 137.

<https://scholarlycommons.obu.edu/abscannuals/137>

This Conference Proceeding is brought to you for free and open access by the Arkansas Baptist History at Scholarly Commons @ Ouachita. It has been accepted for inclusion in Arkansas Baptist State Convention Annuals by an authorized administrator of Scholarly Commons @ Ouachita. For more information, please contact mortensona@obu.edu.

1996 ANNUAL

ARKANSAS AWAKENING



STRENGTHEN
Families

1 9 9 7

Arkansas Baptist State Convention

1996 ANNUAL

of the

ARKANSAS BAPTIST STATE CONVENTION

in the

One Hundred Forty-Third Session

(148th Year)

Geyer Springs First Baptist Church
Little Rock, Arkansas

NEXT SESSION:

Date: November 4-5, 1997
Place: Park Hill Baptist Church, North Little Rock
Preacher: David Miller, Heber Springs
Alternate: Ben Rowell, Rogers

FUTURE SESSIONS:

November 3-4, 1998	Ouachita Baptist University, Arkadelphia
November 9-10, 1999	First Baptist Church, Springdale
October 31-November 1, 2000	Second Baptist Church, Hot Springs
November 6-7, 2001	First Baptist Church, Russellville

1997 CONVENTION OFFICERS

President	Rex M. Horne, Jr., Little Rock
First Vice-President	Del Medlin, Cabot
Second Vice-President	John Dresbach, Jonesboro

ARKANSAS BAPTIST STATE CONVENTION

Emil Turner, Executive Director

525 West Capitol, Little Rock

Mail: P.O. Box 552, Little Rock, AR 72203

Telephone: (501) 376-4791

1-800-838-2272

Fax: (501) 374-2754

TABLE OF CONTENTS

BOARDS AND COMMITTEES

Arkansas Baptist Children's Homes and Family Ministries	13
Arkansas Baptist Foundation	14
Arkansas Baptist Historical Commission	14
Arkansas Baptist Newsmagazine	15
Baptist Memorial Health Care System, Inc., Memphis, Tennessee	15
Baptist Student Union — Advisory Committee	16
Charter and Bylaws Committee	18
Convention Nominating Committee	18
Convention Program Committee	18
Executive Board	11
Ouachita Baptist University	11
State Joint Committee — National Baptist Ministries	17
Williams Baptist College	17

ARTICLES OF INCORPORATION 19

The Baptist Faith and Message	27
---	----

DIRECTORIES

Agencies	10-11
Arkansas Emeritus Missionaries	177
Associational Officers, Annual Meetings	299
Baptist Building	6
Bivocational Ministries	233
Churches and Missions	178
Church Staff	233
Convention Officers	5
Executive Board Officers	5
Historical Directory	31
Institutions	11
Other Ministers	233
Pastors	233
Woman's Missionary Union	9

PROCEEDINGS OF CONVENTION MEETING 34

Budget Adopted	46
Committees Appointed	34
Executive Board Report and Recommendations	55
Program	35
Resolutions	50

REPORTS

Arkansas Baptist Children's Homes and Family Ministries	77
Arkansas Baptist Foundation	79
Baptist Memorial Health Care System, Inc., Memphis, Tennessee	82
Executive Board	55
Administration	55
Annuity	61
Arkansas Baptist Assembly, Siloam Springs	61
Arkansas Baptist Newsmagazine	81
Baptist Book Store	87
Baptist Student Union	62
Brotherhood	62
Business Services	63
Camp Paron	64
Church Leadership Support	66
Church Music Ministries	67
Cooperative Program	67
Discipleship and Family Ministry	68
Evangelism	70
Ministry of Crisis Support	71
National Baptists	67
State Missions	71
Stewardship	73
Sunday School	74
Ouachita Baptist University	83
Williams Baptist College	85
Woman's Missionary Union	74
STATISTICAL TABLES	89

In Memory

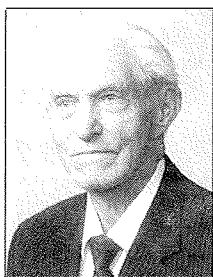

William Oscar Taylor

William Oscar Taylor was born October 22, 1890, in the home of his parents, William Jacob Taylor and Annie Green Taylor, near Hillsboro in Union County, Arkansas.

He received his early education in the one room, slate, and McGuffey's reader genre of schools prevalent in rural areas before and at the turn of the century. He worked as a farmhand for his father until he was 19, at which time he raised his own crop and was thus enabled to attend high school as a boarding student in Junction City, Arkansas.

He was converted at the age of 17 at Cane Creek Baptist Church and was immediately put into service as the church clerk and was soon a Sunday School teacher. His plan was to become a teacher himself, however, these plans were to be changed and after several sessions of teaching in the one room schools he surrendered to a call to the ministry and preached his first sermon at Caledonia Baptist Church in Union County October 21, 1912. He went on to attend Normal School in Conway (UCA), Ouachita Baptist College in 1912-14, and the Southwestern Baptist Theological Seminary from which he received his Th.M. degree in 1924. In 1912 he married Minnie Belle White. They had eight children, 18 grandchildren, 15 great-grandchildren and one great, great-grandchild.

He served as a pastor in various parts of Arkansas and also for 25 years in several positions as an associational missionary. An enthusiastic Baptist believer, he attended his first Southern Baptist Convention in 1918 and was a regular attendee at that annual convention throughout his life until shortly before his death. He led a group of men on a bus camping trip to the Baptist World Alliance in Atlanta in 1939. He was the founder of three associational camps: Ravenden Springs (now Cedar Glade), Baptist Vista and Wolf Creek Camp.

Though he retired from the active ministry at the age of 65, it could be more accurately stated that he transferred to other fields of endeavor. He worked for some time in the North Little Rock inner city mission and after two trips overseas in which he followed the steps of Paul's missions and journeyed through the world of Jesus, he returned to the life of a supply minister and guest speaker. In his eighties he cared for his invalid wife and wrote his two volume autobiographies, "The Old Timers Did It This Way" and "Seventy Years in the Ministry" and several treatises of genealogy. His 100th birthday was a day of statewide note in Arkansas and in his 100th year Ouachita Baptist University, his alma mater, awarded him an honorary Doctorate of Divinity.

In his 100th year he was still widely sought after as a speaker and raconteur and was known for his quotation of poetry. In recent years he had recorded several inspirational, seasonal, and religious tapes. He was an active gardener, read voluminously, carried on a large correspondence with his many friends and relatives, and continued to memorize new poetry. He was active in the First Baptist Church of Melbourne, Arkansas, where he lived next door to his daughter and her husband. He had been the oldest minister in the Southern Baptist Convention for many years and served as a messenger from his church to both that convention and the Arkansas Baptist State Convention until only a couple of years before his death. He preached his last formal sermon from the pulpit on his 105th birthday.

At the time of his death, perhaps more than ever, he continued to be a source of inspiration to others.

DIRECTORY

ARKANSAS BAPTIST STATE CONVENTION

525 West Capitol
P.O. Box 552
Little Rock, AR 72203

Telephone: (501) 376-4791
1-800-838-2272
FAX (501) 374-2754

CONVENTION OFFICERS

President Rex M. Horne, Jr.
1000 Bishop Street, Little Rock, AR 72202-4624

First Vice-President Del Medlin
P.O. Box 1023, Cabot, AR 72023-1023

Second Vice-President John Dresbach
1010 South Main Street, Jonesboro, AR 72401-3509

EXECUTIVE BOARD OFFICERS

President Charles McAlister
600 Garland Avenue, Hot Springs, AR 71913

Vice-President Ben Rowell
626 Olive Street, Rogers, AR 72756

Executive Director-Treasurer Emil Turner
P.O. Box 552, 525 West Capitol, Little Rock, AR 72203

ADMINISTRATION — EXECUTIVE DIRECTOR

Telephone: (501) 376-4791, Ext. 5102-5101

- Emil Turner Executive Director-Treasurer
- Audrey Parker Administrative Secretary
- Joy Faucett Administrative Secretary to Executive Board and Convention

ADMINISTRATION — ASSOCIATE EXECUTIVE DIRECTOR

Telephone: (501) 376-4791, Ext. 5103

- Jimmie Sheffield Associate Executive Director
- June Chandler Administrative Secretary

BAPTIST STUDENT UNION

Telephone: (501) 376-4791, Ext. 5142

- David James State Director
- George Sims Associate State Director
- Diane Parker Associate Director
- Mary Wright Administrative Secretary
- Dixie Jackson Office Secretary

BSU DIRECTORS AND ASSOCIATES

- Martha Blackmon (volunteer) Arkansas Baptist College
- Arliss Dickerson, Director Arkansas State University
- Darrel Cook, Associate Director Arkansas State University
- Wanda Holland (part-time) Arkansas State University, Beebe
- Nancy Taylor (volunteer) Arkansas State University, Mountain Home
- Darrel Ray, Director Arkansas Tech University
- P. Hope Coleman, Director Baptist School of Nursing and Allied Health
- Dwyndl Nelms (part-time) East Arkansas Community College
- Garland County Community College
- JoElla Huddleston (volunteer) Gateway Technical College
- Mark Robinson, Director Henderson State University
- Leslie Ellis (part-time) Lyon College
- Hubert Jarvis Mid-South Community College
- Barry Morgan (volunteer) Mississippi County Community College
- Todd Hunt (part-time) North Arkansas Community Tech College
- Ian Cosh, Director Ouachita Baptist University
- Brandi Byrd, Associate Ouachita Baptist University
- Robert Stewart (volunteer) Ozarka Tech College
- Terry Garrison (part-time) Phillips County Community College
- Sherry Baker (part-time) Rich Mountain Community College
- Ben Phillips, Director Southern Arkansas University, Magnolia
- Neal Nelson, Director Southern Arkansas University-Tech, East Camden
- Lynn Loyd, Director University of Arkansas
- Kevin Inman, Associate University of Arkansas
- Tim Smith, Director University of Arkansas at Little Rock
- Diane O'Connell, Director University of Arkansas for Medical Sciences

Jeff Noble, Director University of Arkansas at Monticello
 Jackie Flake, Director University of Arkansas at Pine Bluff
 Richard Boyles, Director University of Central Arkansas/Hendrix
 Teresa Stephens, Associate University of Central Arkansas, Conway
 Winnie Kinsey (part-time) University of the Ozarks
 Tim Stewart, Director Westark Community College
 Jackie Burton, Director Williams Baptist College

BROTHERHOOD

Telephone: (501) 376-4791, Ext. 5158

Harry Black Director
 Ronnie O'Neal (part-time) Associate
 Doyne Plummer Associate
 Caroline Raines Administrative Secretary
 Karen Smith (part-time) Office Secretary

BUSINESS SERVICES

Telephone: (501) 376-4791, Ext. 5171

Dan Jordan Director
 Darriel Scott Insurance Representative
 and Administrative Secretary

Accounting:

Jim Oliver (Ext. 5107) Controller
 Freda Jones (Ext. 5170) Employee Benefit Specialist
 Mindy Grantham (Ext. 5175) Staff Accountant
 Pat Krippendorf (Ext. 5108) Cash Disbursements Bookkeeper
 Jana Westenhaber (Ext. 5174) Cash Receipts Bookkeeper

Computer Services:

Al Farmer (Ext. 5186) Computer Services Manager
 Angie Mitchell (Ext. 5176) Computer Trainer
 Linda Miller (part-time) Computer Operator

Printing:

Richard Moore (Ext. 5106) Printing Services Manager
 Barbara Gilbert (Ext. 5106) Printing Services Assistant

Building Services:

Kirby Martin (Ext. 5105) Building Services Supervisor
 Roger Patrick Building Services Assistant
 Lois Shaw (part-time) Maid

Operators:

Alice Simpson (Ext. 5109) Receptionist-PBX Supervisor
 Jan Morse (part-time) PBX
 Carolyn Pollett (part-time) PBX

CAMP PARON

Telephone: (501) 594-5257

Bobby Bean Resident Camp Manager
 Diane Moss Office Secretary

CHURCH LEADERSHIP SUPPORT DEPARTMENT

Telephone: (501) 376-4791, Ext. 5148

Bruce Swihart Director
 Brenda Seal Office Secretary

CHURCH MUSIC MINISTRIES

Telephone: (501) 376-4791, Ext. 5121

Rob Hewell Director
 Glen Ennes Associate
 Peggy Pearson Associate and Office Manager
 JoAnn Lott Office Secretary

COOPERATIVE MINISTRIES WITH NATIONAL BAPTISTS

Telephone: (501) 376-4791, Ext. 5159

Diane Moss Office Secretary

DISCIPLESHIP AND FAMILY MINISTRY

Telephone: (501) 376-4791, Ext. 5160

Robert Holley Director
 Gerald Jackson Associate
 Jean Myers Administrative Secretary

EVANGELISM

Telephone: (501) 376-4791, Ext. 5132

Paul McClung Associate Director
 Randy Brantley Associate
 Mary Watson Office Secretary

MEDIA SERVICES

Telephone: (501) 376-4791, Ext. 5178

Jan Kelley Manager

MISSIONS

Telephone: (501) 376-4791, Ext. 5149, 5150, 5249

Jimmy Barrentine (Ext. 5149) Director
 Jack Ramsey (Ext. 5149) Church Extension
 Tommy Goode (Ext. 5150) Christian Social Ministries/PACT Coordinator
 Marion Reynolds (Ext. 5249) Chaplaincies
 James Hausler (Ext. 5149) Language Missions
 Burton Perry, North Little Rock (Ext. 5150) Theological Education

Sandy Wisdom-Martin, Little Rock (Ext. 5150) Field Consultant,
 Church and Community Ministries
 Eddie Jones (Ext. 5149) Black Church Planter/Strategist
 Diana Lewis, Benton Field Consultant, Christian Social Ministries
 Ruth Eckhardt (Ext. 5149) Administrative Secretary
 Oleta Raines (Ext. 5150) Office Secretary
 Judy Spencer (Ext. 5249) Office Secretary

Chaplains:

John Belken North Central Unit, Calico Rock
 Dan Clevenger, Hot Springs Human Development Center
 Chris Copeland, Booneville Human Development Center
 Benny McCracken, Pine Bluff Diagnostic Center, Pine Bluff
 Ruby Swanigan, Pine Bluff Tucker Unit Two

MINISTRY OF CRISIS SUPPORT

Telephone: (501) 225-1113

J.D. Stake Director
 Reva Terry Administrative Secretary

STEWARDSHIP/ANNUITY

Telephone: (501) 376-4791, Ext. 5114

James A. Walker Director
 Jonnie McCumpsey Office Secretary

SUNDAY SCHOOL

Telephone: (501) 376-4791, Ext. 5128

Milton Redeker Director
 Benny Grant Associate Director, Adult Consultant
 Pat Batchelor, Jr. Associate, Youth Consultant and Assembly Director
 Janet Williams Associate, Childhood Ministries
 Gayle Paul Administrative Secretary
 Sue Ashcraft Administrative Secretary

Arkansas Baptist Assembly: Telephone (501) 524-9960

Pat Batchelor, Jr. Director
 Scott Hodge Resident Camp Manager
 David Wilson Maintenance Supervisor

WOMAN'S MISSIONARY UNION

Telephone: (501) 376-4791, Ext. 5137, 5138

Julia Ketner Executive Director
 Monica Keathley Associate Director, Baptist Women/BYW
 Angela Lowe Acteens Associate
 Helen Moran Administrative Secretary
 Linda Myles Office Secretary

ARKANSAS BAPTIST CHILDREN'S HOMES AND FAMILY MINISTRIES

Telephone: (501) 376-4791, Ext. 5167, 5168

David Perry Executive Director
 John A. Ross Director of Development
 Charles Flynn Program Director
 John Pollett Associate Director of Development
 Pat Jones Finance Administrator
 Jeanie Weber (Ext. 5167) Administrative Secretary to Executive Director
 Mary Jo Myers (Ext. 5168) Development Secretary

Little Rock Office: (501) 376-3187

Kelly Crow Director
 Debbie Davis Office Secretary
 Rose Jones Social Worker

Arkansas Baptist Home for Children, Monticello: (501) 367-5358

Royce Aston Director
 Debbie Mills Office Manager
 Mark Hailey Director of Recreation and Activities
 Kim Bussell Director of Special Activities
 Randy Luper Caseworker

Jonesboro Office: (501) 935-5134

Thomas A. Stafford Director

Arkansas Baptist Boys Ranch: (501) 741-4362

Clinton I. Morrison Director
 Celia Boggs Office Manager
 Russ Draper Recreation Director
 Joan Reiff Caseworker
 Bill VonderMehden Caseworker

Fayetteville Office: (501) 521-1295

. Director

El Dorado Area Office: (501) 862-0095

Mark Weaver Director
 Jennifer Cloyde (501) 862-0199 Promise House Caseworker

ARKANSAS BAPTIST FOUNDATION

Telephone: (501) 376-0732 — 1-800-798-0969

David Moore President-Treasurer
 Paul White Vice-President/General Council
 Tammy Davis Controller
 Susie Garrett Accountant
 Diane Corbett Bookkeeper
 Becky Schultz Secretary-Receptionist

ARKANSAS BAPTIST NEWSMAGAZINE

Telephone: (501) 376-4791, Ext. 5153

Trennis Henderson Editor
 Russ Dilday Associate Editor
 Colleen Backus Assistant Editor
 Millie Gill Executive Assistant to Editor
 Becky Hardwick Business Manager

OUACHITA BAPTIST UNIVERSITY

Telephone: (501) 245-5000

Ben Elrod President

WILLIAMS BAPTIST COLLEGE

Telephone: (501) 886-6741

Jerol Swaim President

EXECUTIVE BOARD

Terms to expire in 1997:

Arkansas Valley Fulton Amonette, 232 Washington Street, Clarendon 72029-0324
 Big Creek Tom Garner, P.O. Box 10, Glencoe 72539
 Calvary G.A. Dover, 1045 Hwy. 258, Bald Knob 72010
 Carey James Morgan, 2143 Hwy. 4 West, Camden 71701
 Central Lacy Landers, 524 River Street, Benton 72015
 Central Dick Finley, 432 Oaklawn, Hot Springs 71913
 Clear Creek Larry Home, 1700 Broken Hill, Van Buren 72956
 Concord Robert Kraus, P.O. Box 5170, Fort Smith 72913
 Conway-Perry Bill Brown, 200 East Church, Morrilton 72110
 Harmony Charles R. Bonner, 3902 Holly, Pine Bluff 71603
 Harmony J.R. DeBusk, 2309 Poplar, Pine Bluff 71601
 Independence Jackie Fendley, P.O. Box 327, Mountain View 72560
 Liberty Lowell Snow, 8772 Haynesville Hwy., Junction City 71749
 Little Red River Alfred K. Mansell, 74 Bridal Veil Estates, Heber Springs 72543
 Mississippi Marvin Reynolds, 1100 South Parkside, Blytheville 72315
 Mount Zion Tom Snyder, 1910 Scenic Road, Jonesboro 72401-1724
 Mount Zion Mike McDaniel, P.O. Box 447, Lake City 72437
 North Arkansas
 North Pulaski Scott Hinton, 206 Fairway, Sherwood 72120
 Northwest Ben J. Rowell, 626 West Olive, Rogers 72756
 Pulaski Ed Simpson, Rt. 6, Box 515, Sheridan 72150
 Pulaski Bill Hilburn, 135 Nabholtz, Hensley 72065
 Red River Tom Calhoon, 116 North Park, Arkadelphia 71923
 Red River James Guthrie, P.O. Box 408, Gurdon 71743
 Rocky Bayou Doayne Robertson, P.O. Box 328, Melbourne 72556
 Southwest Scott Neathery, P.O. Box 87, Hope 71801
 Tri-County Eugene Ray, 1018 West Poplar, Wynne 72396

Trinity	Don Neal, 5855 Bay Lane, Harrisburg 72432
Washington-Madison	Cliff Jenkins, P.O. Box 6100, Springdale 72762
White River	Steve Martin, P.O. Box 637, Flippin 72634-8955
District 2	Helen Parman, 26 Chamblee, Batesville 72501
District 3	Jo Nell Malloy, P.O. Box 456, Leachville 72438
District 4	Joy Miller, Route 2 Box 789, Russellville 72801

Terms to expire in 1998:

Arkansas River Valley	Jeff Paxton, 95 Walthall Road, Russellville 72801
Ashley	Jack Carpenter, 310 East Jackson, Hamburg 71646
Bartholomew	James (Sonny) Tucker, 332 South Pine Street, Monticello 71655
Black River	Danny L. Taylor, P.O. Box 706, Tuckerman 72473
Buckner	Gary Martin, 1006 School House Drive, Huntington 72940
Caddo River	Joe Bagwell, P.O. Box 87, Mount Ida 71957
Caroline	Thomas Hoskins, HC 88, Box 85A, Biscoe 72017
Central	Charles McAlister, 600 Garland, Hot Springs 71913
Central	John Haughton, 2 LaRobla Lane, Hot Springs Village 71909
Clear Creek	Robbie Jackson, P.O. Box 14, Clarksville 72830
Concord	Mike Love, Route 2 Box 692, Charleston 72933
Concord	Eddie Combs, 2805 South 96th Street, Fort Smith 72903-5364
Faulkner	William R. Canary, P.O. Box 45, Mount Vernon 72111
Greene	Bengy Massey, 620 North 10th Street, Paragould 72450
Harmony	Gary Akers, 6107 Dollarway Road, Pine Bluff 71602
Independence	
Liberty	Eugene Johnson, 2306 Oxford, El Dorado 71730
Mount Zion	Johnny G. Hutchison, 2020 Patriot Circle, Jonesboro 72401
North Arkansas	Scott Cox, 528 West Freeman, Berryville 72616
North Central	Tom Shaw, P.O. Box 837, Clinton 72031
North Pulaski	Marvin Peters, 251 Indian Bay Drive, Sherwood 72120
Northwest	Rick Booyer, Route 1 Box 1155, Pineville, MO 65856
Northwest	Pat Robinson, P.O. Box 0216, Cave Springs 72718
Northwest	Jim Richards, P.O. Box 764, Rogers 72757
Ouachita	Brad Justice, P.O. Box 108, Hatfield 71945
Pulaski	Ray Turnage, 12 Cameronwood Road, Little Rock 72211
Tri-County	Wayne Jones, 1332 South Killough, Forrest City 72335
Washington-Madison	Stanton Cram, 12579 Ervin McGarran Road, Lowell 72745
Washington-Madison	H.D. McCarty, 315 West Maple, Fayetteville 72703
District 1	Nadean Riley Bell, 1205 Northwest 11th, Bentonville 72712
District 6	Patricia Sorrells, 909 North Charlyne, Brinkley 72021
District 7	Janet Huckabee, 1800 Center, Little Rock 72206

Terms to expire in 1999:

Arkansas River Valley	Ira L. Taylor, P.O. Box 36, Knoxville 72845
Arkansas Valley	Thomas Morris, 1302 North New Orleans Street, Brinkley 72021
Ashley	Bobby Biggers, P.O. Box 248, Wilmot 71676-0248
Bartholomew	Cliff Mayton, 701 West Pine, Warren 71671-0368
Calvary	Morgan Cox, 310 Pearl Street, Augusta 72006
Caroline	Elvis Smith, 4138 Cacklebur Road, Ward 72176-8637

Caroline	Melvin York, P.O. Box 428, Des Arc 72040
Centennial	Gregg Greenway, P.O. Box 211, Almyra 72003-0211
Clear Creek	Chris Vinson, 1502 Catcher Road, Van Buren 72956
Concord	Ed Saucier, 8101 Valley Forge Road, Fort Smith 72903-5124
Concord	Pete Ramsey, 2710 Massard Road, Fort Smith 72903
Current-Gaines	Don Strait, 2011 Rock Creek Road, Pocahontas 72455
Delta	Mike Fowler, P.O. Box 206, Dermott 71638
Faulkner	Phillip Boudreaux, 26 Standstone, Conway 72032
Faulkner	John V. Harrington, Jr., P.O. Box 486, Greenbrier 72058-0486
Garland	Gene Ellis, 109 Siesta, Hot Springs 71913
Garland	Bill Heaton, 202 Rosemead Street, Hot Springs 71901
Greene	Dan Minton, 911 South 7th, Paragould 72450
Harmony	Ed Smith, 2001 Cherry Street, Pine Bluff 71601
Liberty	
Liberty	Dwain Miller, 1010 Combs Street, El Dorado 71730
Little River	Marty J. Polston, P.O. Box 151, Nashville 71852-0151
Little River	Don Jones, P.O. Box 965, Nashville 71852-0965
Mississippi	Bill Fuller, 715 West Walnut, Blytheville 72315
Mississippi	J.B. Lovett, 28 Jackson, Wilson 72395
Mount Zion	Tommy Stacy, 815 North Main, Jonesboro 72401-1724
North Pulaski	David Simpson, 109 Lynnewood Place, Jacksonville 72076
North Pulaski	Charles Mays, 20 Fairfield Drive, North Little Rock 72120
North Pulaski	Marck Gibson, 101 North Elm Street, Jacksonville 72076
Pulaski	Melinda Martin, 14008 Applegate Place, Little Rock 72209
Pulaski	Michael Perkins, 17 Elk Run Cove, Little Rock 72211
Southwest Arkansas	Mark Sparks, 2424 Chaffin Lane, Magnolia 71753
Southwest Arkansas	Wayne Williams, 102 Woodbriar Way, Texarkana, TX 75501
Southwest Arkansas	Richard Young, 601 Belmont, Stamps 71860
Tri-County	Gary Hair, 1012 North Avalon, West Memphis 72301
Tri-County	
Trinity	Larry White, P.O. Box 363, Harrisburg 72432-0363
Washington-Madison	Brian Coday, P.O. Box L, Springdale 72765-2045
Washington-Madison	Earl Adams, P.O. Box 38, Lincoln 72744-0038
District 5	Marilyn Simmons, 2609 Rodney Parham, Little Rock 72212
District 8	Pam Worrell, 7 Hillcroft, Pine Bluff 71603

**ARKANSAS BAPTIST CHILDREN'S HOMES
AND FAMILY MINISTRIES**

Terms to expire in 1997:

- Larry Thomas, 38 East Kibler Hwy., Alma 72921
- Robert Hettinga, Route 3 Box 604, Dardanelle 72834
- Travis Stephenson, Route 1 Box 465, Wilmar 71675
- George R. Wadley, 1924 West Arch, Searcy 72143
- Bob Shepherd, 101 Archer, El Dorado 71730
- Bob Lever, 433 North 49th, Fort Smith 72903

Terms to expire in 1998:

Tommy Cunningham, P.O. Box 1835, West Memphis 72303-1835
 Steve Fowler, 1402 Dogwood Trail, Conway 72032-9128
 Christy Robinson, 222 Harmony Hill Cove, Hot Springs 71901
 Dean J. Anderson, 721 Skyview. Greenwood 72936
 Ralph Bowers, 103 Bower Avenue, Harrison 72601-3609
 Wanda Rowell, 608 Warner Avenue, Mena 71953-2225

Terms to expire in 1999:

Pam Veteto, P.O. Box 2112. Batesville 72503-2112
 Robert B. Anderson, 312 South New York. Brinkley 72021
 Jim Carter, 1903 East Main, El Dorado 71730
 Mary Lou Heard, 4520 Austin Drive, North Little Rock 72116
 Sandy Landers, 3316 Hwy. 5, Benton 72015
 Ledell Bailey, P.O. Box 601, Searcy 72145-0601

ARKANSAS BAPTIST FOUNDATION**Terms to expire in 1997:**

Daniel R. Grant, 4 Glendale Place, Arkadelphia 71923
 Allen Thrasher, 1447 Austin Lane, Booneville 72927
 James Barber, P.O. Box 184, Lake City 72437
 James Lanier, 18 Shalimar Circle, Russellville 72801
 Barry Crow, 3906 King Richard, Pine Bluff 71603

Terms to expire in 1998:

Dan Bowers, P.O. Box 1372, Harrison 72602-1372
 Warner Garner, 52 Heritage Park Circle, North Little Rock 72116
 Jay Shell, 5 Big Stone Court, Little Rock 72207
 Byron Eiseman, 2000 First Commercial Building, Little Rock 72201
 Norma Gershner, 52 DeSota Circle, North Little Rock 72116

Terms to expire in 1999:

Roger R. Reynolds, 3006 Mary Drive, Forrest City 72335
 Richard D. Gladden, P.O. Box 2527, Hot Springs 71914
 Michael Rainwater, 3203 Valley Park, Little Rock 72212
 Lloyd E. Lindsey, P.O. Box 398, Camden 71701
 Bruce Murphy, 1509 West Cedar, El Dorado 71730

ARKANSAS BAPTIST HISTORICAL COMMISSION**Terms to expire in 1997:**

District 2 Alfred K. Mansell, 74 Bridal Veil Estates, Heber Springs 72543
 District 3 Kenneth Startup, Box 3327, Walnut Ridge 72476
 District 8 Jack Bledsoe, P.O. Box 311, Fordyce 71742

Terms to expire in 1998:

District 5 Clarence Allison, 4801 North Hills Blvd. #407, North Little Rock 72209
 District 7 Agnes Coppenger, 1048 Phelps Circle, Arkadelphia 71923
 Member at Large Fred Savage, P.O. Box 3545, College City 72476-4545

Terms to expire in 1999:

- District 6 Louise Mitchell, 308 South Main, Brinkley 72021
- District 1 Rosa Wise, P.O. Box 764, Rogers 72757
- District 4 Mark Lashley, P.O. Box 532, Dardanelle 72834

ARKANSAS BAPTIST NEWSMAGAZINE

Terms to expire in 1997:

- District 5 Greg Kirksey, 211 South Market, Benton 72015
- District 7 Erby Burgess, P.O. Box 373, Glenwood 71943-0373
- District 3 Curt Hodges, 3921 Renee, Jonesboro 72401
- Member at Large Michael Petty, 721 Park Avenue, Hot Springs 71901
- Member at Large Ken Shaddox, 501 West Main, Fordyce 71742-2399

Terms to expire in 1998:

- District 1 Karen Ramsey, 3764 Whipporwill, Fayetteville 72701
- District 2 Glenda Miller, 1008 Trailwood, Heber Springs 72543
- District 8 Lucie C. Hagins, 407 East Third, Fordyce 71742
- Member at Large Robin Cook, 2502 Briarwood, Magnolia 71753
- Member at Large Karl Cunningham, P.O. Box 1293, Mena 71953

Terms to expire in 1999:

- District 4 David McCormick, 101 Old Mill Road, Dardanelle 72834
- District 6 Mark Baber, P.O. Box 6, Marion 72364
- Member at Large Otis H. Turner, 1052 Clinton, Arkadelphia 71923
- Member at Large Eddie McCord, HC 63, Box 193, Mount Ida 71957
- Member at Large Lyndon Finney, 14000 Napoleon, Little Rock 72211

**BAPTIST MEMORIAL
HEALTH CARE SYSTEM, INC., MEMPHIS**

Telephone: (901) 227-5111

Terms to expire in 1997:

- Tommy Cunningham, P.O. Box 1835, West Memphis 72303-1835
- James B. Sharp, P.O. Box 552, Brinkley 72021
- Marilyn Simmons, 2609 Rodney Parham, Little Rock 72212

Terms to expire in 1998:

- Murray Benton, 147 Waverly Wood Drive, Helena 72342
- Bryan Moery, 1600 Hamilton, Wynne 72396
- Oral Edwards, 14 Forrest Lake Road, Forrest City 72335

Terms to expire in 1999:

- A. Watson Bell, 211 West Arch, Searcy 72143
- James R. Wallace, 3713 Sevier Drive, North Little Rock 72116
- Alvin Huffman, III, 1806 North 6th Street, Blytheville 72316

BAPTIST STUDENT UNION — ADVISORY COMMITTEE**Terms to expire in 1997:**

District 1 Mike McCarley, P.O. Box 116, Gentry 72734
 District 3 Mark Sadler, 1101 Dupwe, Jonesboro 72401
 District 4 Tom McCone, P.O. Box 328, Booneville 72927
 District 6 A. Mark Vaughn, 900 South Main Street, Brinkley 72021-3514
 District 8 Linda Bond, 471 Beavers Road, Lake Village 71653
 Member at Large James Griffin, 416 East 13th Street, Hope 71801

Terms to expire in 1998:

District 2 Tim Cypert, P.O. Box 466, Yellville 72687-0466
 District 3 Dorothy Jackson, 502 Candis Drive, Jonesboro 72401
 District 5 John H. Greer, 32 Summerfield, Conway 72032
 District 5 Ed Hinkson, 1522 West 10th, Little Rock 72202
 District 6 Rudy Davis, P.O. Box 2505, West Helena 72390
 District 8 Sharon Stanley, 109 North Munn, Warren 71671

Terms to expire in 1999:

District 1 Don Blackmore, P.O. Box 116, Gentry 72734
 District 2 Bennie Foster, 3195 Achoma Drive, Heber Springs 72543
 District 4 Bill Lacewell, 4521 Urbana, Fort Smith 72904
 District 7 David McCord, P.O. Box 160, Murfreesboro 71958-0160
 District 7 James T. Wright, P.O. Box 1976, Glenwood 71943
 Member at Large Donna Cheatham, 46 Dawn Circle, Russellville 72801

OUACHITA BAPTIST UNIVERSITY**Terms to expire in 1997:**

Augusta Boatright, 4719 Georgia Ridge Road, Alma 72921
 Mike Carroll, 2819 South Enid, Fort Smith 72903
 Mike Huckabee, Governor's Office, State Capitol, Little Rock 72201
 Wesley Kluck, 2850 Twin Rivers Drive, Arkadelphia 71923
 John Miller, P.O. Box 420, Melbourne 72556
 H.E. "Pete" Raines, P.O. Box 456, Stuttgart 72160
 John Ward, 2705 Donaghey Drive, North Little Rock 72116
 Diane Williamson, 2315 West Oak, El Dorado 71730

Terms to expire in 1998:

George H. Dunklin, 15 Longmeadow, Pine Bluff 71603
 Jack Hazlewood, P.O. Box 5699, Little Rock 72215
 Gail Pennington, Box 518, Arkadelphia 71923
 Paul Sanders, 5615 Geyer Springs Road, Little Rock 72209
 Bryan E. Smith, 1120 East Main, Van Buren 72956
 John R. Stipe, P.O. Box 506, Forrest City 72335-0506
 Mike Vinson, 701 South 11th Street, Corning 72422
 Richard A. Wells, 503 North Main, Bentonville 72712

Terms to expire in 1999:

Cotton Cordell, 352 Sunset Bay Drive, Hot Springs 71913
Stephen Davis, P.O. Box 36, Russellville 72801
Bill Elliff, 62 Pleasant Valley Drive, Little Rock 72212-3059
John Heflin, P.O. Box 8600, Little Rock 72216
Bernice Young Jones, 302 West Allen Avenue, Springdale 72764
Larry Kircher, P.O. Box 588, Bald Knob 72010-0588
Pauline Morrow, P.O. Box 690, Mena 71953
William H. Sutton, 7 Crestmont Drive, Little Rock 72207

WILLIAMS BAPTIST COLLEGE**Terms to expire in 1997:**

Donnie Joe Holden, 804 Holiman, Springdale 72764
Harold Senter, P.O. Box 28, Keiser 72351
Donald S. Moseley, 9008 Sylvan Hills Hwy., Sherwood 72120-2934
Speedy Shoemake, Semmes Street, Osceola 72370
George T. Schroeder, 149 Pleasant Valley, Little Rock 72212
Hugh Quimby, 322 Bradley 32, Warren 71671
Norman Lewis, P.O. Box 616, Hoxie 72433
Duaine Blackmore, P.O. Box 277, Foreman 71836

Terms to expire in 1998:

Jeff S. Sanders, 13650 Shaffer Road, Garfield 72732
Frank Shell, P.O. Box 446, Clinton 72031-0446
Bob Fielding, P.O. Box 429, Cherokee Village 72525
Grant Ethridge, P.O. Box 198, Lavaca 72941
A. Carter Dryer, 1606 Whitehaven Court, Jonesboro 72401
Larry Sloan, P.O. Box 390, Walnut Ridge, AR 72476
Coday Fowler, 905 North Charlyne, Box 785, Brinkley 72021
Jeff Teague, P.O. Box 270, El Dorado 71731

Terms to expire in 1999:

Libby Thompson, P.O. Box 247, Austin 72007
Gordon J. Topping, 1405 East 6th, Pine Bluff 71601
Kenneth Sulcer, 500 West Semmes, Osceola 72370
Amelia Frankum, 806 Third, Newport 72112
Wendell W. Ross, 1109 Beartrack, Van Buren 72956
J. Larry Bone, 3830 Free Ferry Drive, Fort Smith 72901
Tom Williams, 322 West First Street, DeWitt 72042
Carol Belford-Lewallen, 406 Olive Street, Pochontas 72455

**STATE JOINT COMMITTEE
COOPERATIVE MINISTRIES WITH NATIONAL BAPTISTS**

Dillard Miller, P.O. Box 189, Mena 71953
Emil Turner, P.O. Box 552, Little Rock 72203
Kerry G. Powell, P.O. Box 133, McGehee 71654-0133

CHARTER AND BYLAWS COMMITTEE**Terms to expire in 1997:**

John Holston, 2305 Osage Drive, North Little Rock 72117

Phillip Smith, P.O. Box 352, Pochahontas 72455

Terms to expire in 1998:

David Napier, 1000 Bishop, Little Rock 72202

James E. Harris, 2000 First Commercial Bldg., 400 West Capitol, Little Rock 72201

Terms to expire in 1999:

Monty Murry, Box 1958, Texarkana 75504

Charles Allen, 1719 Robinson, Conway 72032

CONVENTION NOMINATING COMMITTEE**Terms to expire in 1997:**

Lew Sorrells, 909 North Charlyne Street, Brinkley 72021-2205

C.B. Thompson, 4404 Boyer Street, North Little Rock 72117-4709

Bill Hatfield, P.O. Box 438, Dierks 71833-0438

Terms to expire in 1998:

Ed Hinkson, 1522 West 10th Street, Brinkley 72021-2205

Rodney Reeves, 1010 South Main Street, North Little Rock 72401-3509

Don Walsh, P.O. Box 340, Malvern 72104

Terms to expire in 1999:

Bob Harper, 8203 Dollarway Road, White Hall 71602

Don Nall, P.O. Box 2455, Batesville 72503-2455

Roy Parker, P.O. Box 1469, Texarkana 75504

1996 CONVENTION PROGRAM**Term to expire in 1997:**

Steve Tucker, 8849 West Hwy. 12, Bentonville 72712-9572

Term to expire in 1998:

Robert E. Young, 600 Garland Avenue, Hot Springs 71913-3531

Term to expire in 1999:

Wes George, P.O. Box 874, Trumann 72396-0874

1997 CONVENTION

Time:	November 4-5, 1997
Place:	Park Hill Baptist Church, North Little Rock
Preacher:	David Miller, Heber Springs
Alternate:	Ben Rowell, Rogers

FUTURE SESSIONS

November 3-4, 1998	Ouachita Baptist University, Arkadelphia
November 9-10, 1999	First Baptist Church, Springdale
October 31-November 1, 2000	Second Baptist Church, Hot Springs
November 6-7, 2001	First Baptist Church, Russellville

**ARTICLES OF INCORPORATION
OF
ARKANSAS BAPTIST STATE CONVENTION**

Article I. — Name, Duration and Agent for Service

Section 1. The name of this body shall be "The Arkansas Baptist State Convention."

Section 2. The duration of this corporation shall be perpetual.

Section 3. The Agent for Service of Process of the corporation shall be the Executive Director-Treasurer of the Arkansas Baptist State Convention, c/o the corporation's headquarters, 525 West Capitol Avenue, Little Rock, Arkansas 72201.

Article II. — The Purpose

Section 1. The purpose of the Arkansas Baptist State Convention is to assist the churches of the Convention in fulfilling their mission, and to encourage cooperative support of and involvement in our worldwide mission enterprise.

Section 2. *The Baptist Faith and Message* as adopted by the Southern Baptist Convention on May 9, 1963, shall be the doctrinal guideline for this Convention.

Article III. — Membership

Section 1. The Convention shall be composed of messengers from regular Baptist churches which are in sympathy with the principles and purposes of this Convention, and which desire to cooperate with other churches through this Convention. Each messenger who is present at the time a matter is submitted to the messengers shall be entitled to one vote. No proxy voting shall be permitted.

Regular Baptist churches are those Baptist churches which in doctrine and in practice adhere to the principles and the spirit of *The Baptist Faith and Message* as adopted by the 1963 session of the Southern Baptist Convention, and *The Baptist Faith and Message* shall not be interpreted as to permit open communion and/or alien immersion.

Section 2. Each cooperating church shall be entitled to three messengers, with one additional messenger for each additional one hundred members, or major fraction thereof above one hundred, provided however, that no church shall be entitled to a total of more than ten messengers.

Article IV. — Authority

Section 1. While independent and sovereign in its own sphere, this Convention shall never exercise any authority whatever over any church, nor shall it in any way interfere with the constitution of any church, or with the exercise of its functions as the only ecclesiastical body, but will cheerfully recognize and uphold the absolute independence of the churches.

Article V. — Officers

Section 1. The officers of this Convention shall be: President, First Vice-President, Second Vice-President, Recording Secretary and Treasurer. Each officer of the Convention shall be elected annually, except the Recording Secretary and Treasurer who shall be the same person serving as the Executive Director-Treasurer of the Convention. The Executive Director-Treasurer of the Convention shall be elected by the Executive Board of the Arkansas Baptist State Convention and shall continue in office until his successor in office shall have been elected and qualified.

Section 2. It shall be the duty of the President to preside over the deliberations of the Convention and to discharge such other duties as may devolve upon the presiding officer of a deliberative body. He shall appoint all committees unless the Convention shall otherwise determine. In the absence of the President, one of the Vice-Presidents shall preside in his stead.

Section 3. The Executive Director-Treasurer of the Convention or his designee is authorized to execute and sign all official and legal documents involving transactions in agreement with the Restated Articles of Incorporation and Bylaws and/or approved by the Convention, the Executive Board or its Operating Committee.

Section 4. It shall be the duty of the Executive Director-Treasurer to keep a record of the proceedings of the convention, to edit and arrange publication of a suitable number of the minutes for distribution among the churches, as the Convention may direct, as soon as reasonably possible after the close of the annual meeting. He shall file and keep in order all papers deemed important to the work of the Convention.

Article VI. — The Executive Board

Section 1. This Convention shall elect a Board of Trustees which shall constitute the Board of Directors. This Board shall be known as the “Executive Board of The Arkansas Baptist State Convention.” This Board shall be composed of one member from the bounds of each cooperating association with a membership up to 5,000, and one additional member for each additional 5,000 constituency, or major fraction thereof, provided however, that no association shall be entitled to more than five (5) members. In addition, the Convention shall elect one lady from the bounds of each of the eight districts in the state to serve on the Executive Board. The President of the Arkansas Baptist State Convention shall be a member of the Executive Board with full rights and privileges. Upon the removal of any Executive Board member from the bounds of his or her association, his or her membership on the Executive Board ceases therewith. His or her successor in office shall be nominated by the Convention Nominating Committee and elected by the Convention in annual session to fill the unexpired term. No person shall be a member of this Board who is an employee of any board, institution or agency of the Arkansas Baptist State Convention or who is receiving financial aid from the State Convention. One-third of this Board shall be elected annually to hold office for three years, and a majority of the Board Members shall constitute a quorum. Any member of the Executive Board who misses all the Executive Board meetings and the Executive Board committee meetings for one year shall be automatically dropped from membership on the Board.

Section 2. The Executive Board shall manage the affairs of the Convention in keeping with the Convention’s instructions. The Executive Board shall raise, collect, receive and disburse all the funds of the Cooperative Program, for both state and Southern Baptist Convention causes. The offices of the Executive Board shall be a clearinghouse for administering the business affairs of the Convention, and a headquarters for Baptist information. Its books, records and files shall at all times be open for the reference and inspection of any cooperating church which may desire to examine them.

Section 3. The Executive Board of the Convention may authorize the withholding of Cooperative Program funds from any institution or agency which fails to act in conformity with its Articles of Incorporation or fails to utilize funds given the institution or agency by the Convention according to stipulations and conditions attached to those funds by the Convention.

Section 4. The Executive Board shall render to the Convention annually a complete and detailed statement of all its business for the year.

Article VII. — Trusteeships

The Convention shall elect trustees who shall serve as directors to manage and operate the institutions and agencies that the Convention may possess, as follows:

Section 1. Ouachita Baptist University, 24; Arkansas Baptist Children’s Homes and Family Ministries, 18; Williams Baptist College, 24; Arkansas Baptist Foundation, 15; *Arkansas Baptist Newsmagazine*, 15; Baptist Memorial Health Care System, Inc. (Memphis), one-third of the trustees (9).

Section 2. One-third of the members of the Boards of Trustees shall be elected annually to

serve for a term of three years. Any member of the Board of Trustees who misses all the meetings of that Board for one year shall be automatically dropped from membership on this Board.

Section 3. Each Board of Trustees shall elect from their membership a Chairman and a Recording Secretary and such other officers as seems advisable.

Section 4. All Trusteeships shall render to the Convention at each annual session complete and detailed reports of all transactions and business. The Trustees shall be sensitive to the expressions of the Convention's will in all matters.

Section 5. The Articles of Incorporation of each agency and institution solely possessed by this Convention shall contain the following provisions:

(a) The Arkansas Baptist State Convention shall be the corporation's sole member:

(b) The Arkansas Baptist State Convention shall elect the corporation's Board of Trustees which shall constitute its Board of Directors;

(c) The Articles of Incorporation shall first be approved by the Convention and thereafter no amendment to the corporation's Articles of Incorporation shall be made without the prior consent of the Convention;

(d) A vote in favor of the proposed amendment(s) by a two-thirds majority of the messengers present and voting at the state convention shall constitute consent required by this section. No proposed amendment shall come before the Arkansas Baptist State Convention unless it has been reported to the Executive Board of the Convention at least sixty (60) days prior to the first session of the Convention's annual meeting; and

(e) The corporation is organized exclusively for religious, educational, or charitable purposes. No part of the net earnings of the corporation shall inure to the benefit of, or be distributable to its members, trustees, officers or other private persons, except that the corporation shall be authorized and empowered to pay reasonable compensation for services rendered and to make payments and distribution in furtherance of its charitable purposes. No substantial part of the activities of the corporation shall be the carrying on of propaganda, or otherwise attempting to influence legislation, and the corporation shall not participate in, or intervene in [including the publishing or distribution of statements] any political campaign on behalf of any candidate for public office.

Notwithstanding any other provisions of these articles, the corporation shall not carry on any other activities not to be carried on by (a) a corporation exempt from federal income tax under Section 501(c)(3) of the Internal Revenue Code, or the corresponding provision of any future federal tax code, or (b) by a corporation, contributions to which are deductible under Section 170(c)(2) of the Internal Revenue Code, or corresponding section of any future tax code.

Upon the dissolution of the corporation, the Board of Trustees shall, after paying or making provision for the payment of all of the liabilities of the corporation, convey all of the assets of the corporation to the Arkansas Baptist State Convention if at that time the Arkansas Baptist State Convention qualifies as an exempt organization under Section 501(c)(3) of the Internal Revenue Code of 1986, or the corresponding provision of any future United States Internal Revenue law.

Article VIII. — Operation of Agencies

Section 1. Each board, agency, and institution of this Convention shall submit to the Executive Board at its annual budget planning meeting, which is to be held prior to the annual meeting of the Convention, a detailed statement of its sources of income, and a budget of proposed expenditures for the ensuing year. When received and adopted by the Convention, these budgets shall become the basis for the ensuing year.

Section 2. No appeals for funds may be made to churches without the recommendation of

the Executive Board and the approval of the annual convention in session, other than appeals through the Cooperative Program or from the annual Children's Homes and Family Ministries and the Dixie Jackson State Mission offerings. Other appeals may be made to individuals, organizations, corporations or foundations.

Section 3. A deficit in a board, agency or institution operational budget for any year shall be reported to the Executive Board and the convention in annual session.

Such deficit may not be carried over into the second year without the approval of the Executive Board and the convention in annual session as to how this deficit will be eliminated.

Article IX. — Meetings

Section 1. The Convention shall meet annually, "if God permit," on a date to be fixed by the Convention. The Executive Board is empowered in emergencies to call special sessions of the Convention and to change either the time or place of meeting or both should the occasion demand.

Article X. — Amendments

Section 1. The Articles of Incorporation and Bylaws may be amended by a two-thirds vote of the members voting and concurring in two successive annual meetings of the convention, except Article IV, which shall remain forever unalterable in substance.

Section 2. Any proposed amendment to the Articles of Incorporation shall be presented to the Convention in writing, for its consideration, upon the first day of the annual session, and may be voted on, on any subsequent day during the meeting, provided adequate publicity has been given by previous announcement.

Article XI. — Parliamentary Authority

The current edition of *Robert's Rules of Order Newly Revised* shall be the standard for deciding questions of parliamentary procedure.

Article XII. — Districts

The Convention shall establish such geographic districts as it may deem wise to facilitate its promotion, administration, and organization of its objectives, provided, it will never violate in any way the boundaries of any association within the area of the convention. The boundaries of such districts shall be drawn so as to provide equitable geographical and numerical voice and representation on all convention committees, commissions, and boards, except the Executive Board. Each tenth year hereafter, the whole matter of districts shall be readjusted to take in consideration the flow of membership in our Baptist churches.

Article XIII. — Internal Revenue Requirements

Section 1. The corporation is organized exclusively for religious purposes. No part of the net earnings of the corporation shall inure to the benefit of or be distributable to its members, trustees, officers or other private persons, except that the corporation shall be authorized and empowered to pay reasonable compensation for services rendered and to make payments and distribution in furtherance of its charitable purposes. No substantial part of the activities of the corporation shall be the carrying on of propaganda, or otherwise attempting to influence legislation, and the corporation shall not participate in, or intervene in [including the publishing or distribution of statements] any political campaign on behalf of any candidate for public office.

Section 2. Notwithstanding any other provision of these articles, the corporation shall not carry on any other activities not to be carried on by (a) a corporation exempt from federal income tax under Section 501(c)(3) of the Internal Revenue Code, or the corresponding provision of any future federal tax code, or (b) by a corporation, contributions to which are deductible under Section 170(c)(2) of the Internal Revenue Code, or corresponding section of any future federal tax code.

Section 3. Upon the dissolution of the corporation, the Executive Board shall, after paying or making provision for the payment of all of the liabilities of the corporation, convey all of the assets of the corporation to an organization which qualifies as an exempt organization under Section 501(c)(3) of the Internal Revenue Code of 1986, or the corresponding provision of any future United States Internal Revenue Code.

BYLAWS ARKANSAS BAPTIST STATE CONVENTION

The following bylaws are enacted by The Arkansas Baptist State Convention for the purpose of carrying out its Articles of Incorporation and for the governing of the Convention.

Article I. — Enrollment of Messengers

Section 1. The Recording Secretary of the Convention shall enroll, upon arrival, messengers who present proper credentials from the churches. These messengers, together with others who may be enrolled upon presentation of approved credentials during the session, shall constitute the Convention. Any contention concerning seating messengers shall be presented to the Credentials Committee appointed by the President for recommendation to the Convention for its action.

Section 2. A standing Credentials Committee with five (5) members shall be appointed by the President of the Convention. No member of this committee may serve more than two consecutive Conventions. The President of the Convention shall fill vacancies and shall name the Chairman each year.

Article II. — Officers

Section 1. The President, First Vice-President and Second Vice-President shall be elected on the second day of the Convention, their terms of office to begin with the conclusion of the final session of the Convention.

Section 2. The election of all officers shall be by ballot; provided, however, there is only one nomination for the office, then the Recording Secretary or any other messenger present may be directed to cast the ballot of the entire assembly for the single nominee.

Section 3. The First Vice-President shall be nominated and voted upon and elected after balloting for the President has been completed and the winner announced, and the Second Vice-President shall be nominated and voted upon and elected after the balloting for the First Vice-President has been completed and the winner announced. Each officer of the Convention shall be elected by a majority of all votes cast. In all cases of removal from office, by death or otherwise, of the President, the Vice-Presidents shall automatically succeed to the office of President in the order of their election. The President may not be elected for more than two consecutive terms.

Section 4. All elected officers of this Convention shall be members of churches cooperating with this Convention. This must also apply to members of the Executive Board, agencies and institutional boards of this Convention.

Article III. — The Executive Board

Section 1. The Executive Board is empowered to act for the Convention between sessions of the Convention, provided that it shall never exercise any authority contrary to the expressed will of the Convention.

Section 2. When any unforeseen emergency occurs in any of the affairs of the Convention, or in any of the interests it controls, that in the judgment of the Executive Board requires action before the next session of the Convention, the Executive Board shall have full authority to take such

action as may seem necessary, and all interests concerned shall be governed by such action, provided the Executive Board shall make full report of all matters pertaining thereunto to the next session of the Convention for its approval, and provided further, that nothing in this article shall be construed as giving the Executive Board authority to execute any matters already committed by the Convention to any of its agency or institutional Boards of Trustees.

Section 3. The Executive Board shall maintain at its offices a record of the names and addresses of the messengers determined to be eligible to vote at the convention, and the books and records of account. The Executive Board shall allow any messenger to inspect at any reasonable time these records, a record of the proceedings of the Convention and of the meetings of the Executive Board, its committees, and committees of the Convention.

Section 4. All proposals requiring the expenditures of money by the Convention, or the Executive Board of the Convention, from the annual budget, shall be considered by the Executive Board, before being presented to the Convention.

Section 5. No loans shall be made by the Convention to its officers, or to the members of the Executive Board.

Section 6. This Board shall be charged with the responsibility to have the books and financial affairs of each agency and institution of the Arkansas Baptist State Convention audited annually by an accredited firm of auditors, all audits to be accessible to the Executive Board at its budget planning session, and to be included in the institution's report to the Convention.

Section 7. Members of the Executive Board, having served two full terms of three years each shall not be eligible for reelection until as much as one year has elapsed. In determining eligibility for reelection, any individual filling a vacancy, shall be deemed to have served a full term if that individual shall have served two-thirds or more of a full term.

Section 8. The various associations of Arkansas whose churches are affiliated with this Convention, may submit to the convention nominating committee names of those whom they believe should be considered for membership on the Executive Board as members from that association.

Article IV. — Trusteeships

Section 1. All trusteeships of this Convention shall be sensitive to expressions of the Convention's will in all matters.

Section 2. Members of Boards of Trustees having served two full terms of three years each shall not be eligible for reelection until as much as one year has elapsed. In determining eligibility for reelection, any individual filling a vacancy, shall be deemed to have served a full term if that individual shall have served two-thirds or more of a full term.

Section 3. Not more than two (2) members of the Board of Trustees shall at the same time be members of the same local church, nor shall more than six (6) members reside in any one association. A member of the Board of Trustees of any agency or institution of the Convention may not at the same time be a member of any other Board of Trustees of any agency or institution of the Convention. No member of the Board of Trustees of any institution of this Convention may at the same time be a member of the Executive Board of the Convention.

Section 4. Any person receiving compensation from the Convention through the Executive Board shall not be a member of any Convention agency or institutional board. The President of the Convention by virtue of his office shall be a member of the Executive Board for the duration of his term of office.

Article V. — Nominating Committee

Section 1. A nine-member rotating Nominating Committee, comprised of at least three lay persons, will place in nomination at each annual convention names of persons to fill vacancies on

all Convention boards and committees not provided for otherwise. Following each annual convention, the President will appoint three people to a three-year term to replace the three people rotating off, plus filling any vacancies that may exist on the Committee at that time. The President shall also name the Chairman, who shall have served at least one year on the committee. Nominations for all boards from this Nominating Committee must be as equitably divided as possible between the eight existing districts of The State Convention.

Section 2. A member filling an unexpired term not having served the full term of years as provided by the Articles of Incorporation, shall be, at the discretion of the Nominating Committee, eligible for election to a full term.

Section 3. No member of a commission or committee delegated to study or make recommendations concerning our agencies and institutions shall be a member of any Board of Trustees of such agency or institution.

Article VI. — Articles of Incorporation and Bylaws Committee

Section 1. A standing Articles of Incorporation and Bylaws Committee shall be composed of six (6) members to be nominated by the Nominating Committee. One-third of the membership shall be elected annually to serve for a term of three (3) years. No member shall be eligible to serve more than two terms until one year has elapsed. In determining eligibility for reelection, any individual filling a vacancy, shall be deemed to have served a full term if that individual shall have served two-thirds or more of a full term.

Section 2. The President of the Convention shall appoint the Chairman of the Committee each year. The Chairman must be one who has been a member of the Committee for at least one year and may succeed himself until his tenure of eligibility shall expire.

Section 3. The Articles of Incorporation and Bylaws Committee shall be charged with the responsibility of advising the presiding officer concerning matters related to the Articles of Incorporation and Bylaws during the annual meeting of the Convention with reference to matters which may arise from the floor or from other committees. The Committee will act ad interim in all matters concerning the Convention Articles of Incorporation and Bylaws referred to it by any agency and institution of the Convention. The Committee will receive all proposed changes before the convention and will be responsible for presenting them in writing for Convention consideration upon the first day of the annual meeting after adequate publicity has been given. The duties of the Committee in no way preclude amendments to the Articles of Incorporation and Bylaws by messengers to the Convention.

Amended and Restated By Arkansas Baptist State Convention
November 10, 1993

APPENDICES

1. **Enrollment of Messengers** (1980 Annual, page 37)

Any challenge to the seating of any church's messengers and the basis of the challenge should be presented in writing to the Convention president, and the chairman of the Credentials Committee thirty (30) days prior to the annual meeting of the convention.

The Credentials Committee will meet prior to the opening session of the convention and report their findings and recommendation to the opening session of the convention.

2. **Performance of wedding ceremonies** (1975 Annual, page 37)

The proper standard recommended by our State Convention for Southern Baptist ministers to perform wedding ceremonies in Arkansas (shall) be ordination.

3. **Doctrinal Guidelines** (1970 Annual, page 61)

Report of the Committee of Twenty-Five adopted, including the recommendation that the SBC statement of faith of 1963, *The Baptist Faith and Message*, be adopted as doctrinal guidelines for our convention.

4. **Appendices** (1967 Annual, page 40)
Resolution adopted that a search be made of the minutes of the Convention to discover policies and interpretations which have been adopted in past years, and these interpretations and policies be added at the end of the Constitution and Bylaws of the Convention as appendices.
5. **Churches Ordinances** (1965 Annual, page 31)
Resolution adopted. Whereas, in the past, the most general interpretation of the New Testament, and the most general interpretation of the Word 'principles' as it is used in Article 3, Section 1, of our constitution, and the most prevalent practice of Baptist churches in Arkansas with reference to the church ordinances, has been what is commonly called "closed baptism" and "closed communion," and
Whereas, it is recorded on page 57 of the minutes of the Arkansas Baptist State Convention meeting in Fort Smith in 1937 that the Convention officially objected to the teaching of alien immersion and open communion in one of our seminaries, thereby establishing a precedence for future conventions, therefore.
Be it resolved that the Arkansas Baptist Convention, meeting in its 112th annual session, go on record as objecting to the reception of alien immersion and the practice of open communion, and
Be it further resolved that we urge churches everywhere to reexamine the New Testament teaching on baptism and the Lord's Supper.
6. **Federal Aid** (1965 Annual, page 43)
Resolution adopted, Whereas, Arkansas Baptists have been faced with the issue of Federal aid to private institutions, and, whereas many feel that the acceptance of such funds violates the cherished Baptist position of the separation of church and state, therefore, be it resolved that the Arkansas Baptist State Convention go on record as reaffirming our traditional Baptist position on the separation of church and state, and that we urge all of our Baptist institutions and programs to respect this principle.
7. **Executive Board Recommendations** (1963 Annual, page 35)
Voted that all recommendations of the Executive Board will be published in the *Arkansas Baptist News Magazine* one month prior to the meeting of the State Convention.
8. **Violations of the Constitution** (1960 Annual, page 29)
Where there are violations of the Constitution on the Boards the Convention Nominating Committee (shall be) requested to make proper corrections.
9. **Book of Reports** (1959 Annual, page 28)
Voted that the Convention Constitution and Bylaws be printed each year in the Book of Reports for the convenience of our messengers.
10. **Baptist Memorial Hospital Trustees** (1959 Annual, page 29)
Voted that the members of the Board of Trustees of the Baptist Memorial Hospital, Memphis, not be included in the ruling which would prevent their serving on this board and one other convention board.
11. **Capital Indebtedness** (1959 Annual, page 30)
Voted that all requests for capital indebtedness by any convention institution or agency must be submitted to the Executive Board at least 90 days in advance of the July meeting of the Executive Board.
12. **Out-of-state participation by Executive Board staff** (1953 Annual, page 22)
Voted that we recommend the Cooperative Program as the best method of giving financial support to the Baptist work at home and abroad. We discourage any of the departments of our Arkansas Baptist work in accepting invitations to participate in the work of missions outside of our regular work within our state territory, at the expense of the Arkansas Baptist State Convention Departments involved. Further, we request our Executive Director of the Arkansas Baptist State Convention and the President of the Executive Board confer with the heads of all Southern Baptist agencies expressing our concern about the practices of asking State Convention departments to give employees to such efforts outside our state, unless expenses and salaries are provided for by the agencies that use such workers.
13. **Seating of Messengers** (1949 Annual, page 92)
Resolution adopted that this convention refuse to seat any messengers from any church that accepts alien immersion; practices open communion; or affiliates with any branch of the Federal Council of Churches, World Council of Churches; or any other organization similar to or growing out of such.
14. **To limit expenditures not previously studied and recommended that might be introduced by Messengers at Convention** (1982 annual, page 63).
Motions made by messengers dealing with the internal operations or programs of an agency, institution or the Executive Board shall be referred to the elected board of the appropriate body for consideration, and report to the constituency and to the next convention in annual session. Any expenditure of funds up to \$2,500 not already studied by the Executive Board shall be referred to that body for consideration and for a report to the next convention in annual session. Upon a two-thirds vote of the messengers present and voting, items dealing with internal operations, or finances, will be considered at a subsequent session of the same convention as arranged by the Order of Business Committee.

THE BAPTIST FAITH AND MESSAGE

I. THE SCRIPTURES

The Holy Bible was written by men divinely inspired and is the record of God's revelation of Himself to man. It is a perfect treasure of divine instruction. It has God for its author, salvation for its end, and truth, without any mixture of error, for its matter. It reveals the principles by which God judges us; and therefore is, and will remain to the end of the world, the true center of Christian union, and the supreme standard by which all human conduct, creeds, and religious opinions should be tried. The criterion by which the Bible is to be interpreted is Jesus Christ.

Ex. 24:4; Deut. 4:1-2; 17:19; Josh. 8:34; Psalm 19:7-10; 119:11, 89, 105, 140; Isa. 34:16; 40:8; Jer. 15:16; 36; Matt. 5:17-18; 22:29; Luke 21:33; 24:44-46; John 5:39; 16:13-15; 17:17; Acts 2:16ff; 17:11; Rom. 15:4; 16:25-26; 2 Tim. 3:15-17; Heb. 1:1-2; 4:12; 1 Peter 1:25; 2 Peter 1:19-21

II. GOD

There is one and only one living and true God. He is an intelligent, spiritual, and personal Being, the Creator, Redeemer, Preserver, and Ruler of the universe. God is infinite in holiness and all other perfections. To Him we owe the highest love, reverence, and obedience. The eternal God reveals Himself to us as Father, Son, and Holy Spirit, with distinct personal attributes, but without division of nature, essence, or being.

A. God the Father

God as Father reigns with providential care over His universe, His creatures, and the flow of the stream of human history according to the purposes of His grace. He is all powerful, all loving, and all wise. God is Father in truth to those who become children of God through faith in Jesus Christ. He is fatherly in His attitude toward all men.

Gen. 1:1; 2:7; Ex. 3:14; 6:2-3; 15:11ff; 20:1ff; Lev. 22:2; Deut. 6:4; 32:6; 1 Chron. 29:10; Psalm 19:1-3; Isa. 43:3, 15; 64:8; Jer. 10:10; 17:13; Matt. 6:9ff; 7:11; 23:9; 28:19; Mark 1:9-11; John 4:24; 5:26; 14:6-13; 17:1-8; Acts 1:7; Rom. 8:14-15; 1 Cor. 8:6; Gal. 4:6; Eph. 4:6; Col. 1:15; 1 Tim. 1:17; Heb. 11:6; 12:9; 1 Peter 1:17; 1 John 5:7

B. God the Son

Christ is the eternal Son of God. In His incarnation as Jesus Christ he was conceived of the Holy Spirit and born of the virgin Mary. Jesus perfectly revealed and did the will of God, taking upon Himself the demands and necessities of human nature and identifying Himself completely with mankind yet without sin. He honored the divine law by His per-

sonal obedience, and in His death on the cross, He made provision for the redemption of men from sin. He was raised from the dead with a glorified body and appeared to His disciples as the Person who was with them before His crucifixion. He ascended into heaven and is now exalted at the right hand of God where He is the One Mediator, partaking of the nature of God and of man, and in whose Person is effected the reconciliation between God and man. He will return in power and glory to judge the world and to consummate His redemptive mission. He now dwells in all believers as the living and ever present Lord.

Gen. 18:1ff; Psalm 2:7ff.; 110:1ff.; Isa. 7:14, 53; Matt. 1:18-23; 3:17; 8:29; 11:27; 14:33; 16:16, 27; 17:5, 27; 28:1-6, 19; Mark 1:1; 3:11; Luke 1:35; 4:4; 22:70; 24:46; John 1:1-18, 29; 10:30, 38; 11:25-27; 12:44-50; 14:7-11, 16; 15:16, 28; 17:1-5, 21-22; 20:1-20, 28; Acts 1:9; 2:22-24; 7:55-56; 9:4-5, 20; Rom. 1:3-4; 3:23-26; 5:6-21; 8:1-3, 34; 10:4; 1 Cor. 1:30; 2:2; 8:6; 15:1-8, 24-28; 2 Cor. 5:19-21; Gal. 4:4-5; Eph. 1:20; 3:11; 4:7-10; Phil. 2:5-11; Col. 1:13-22; 2:9; 1 Thess. 4:14-18; 1 Tim. 2:5-6; 3:16; Titus 2:13-14; Heb. 1:1-3; 4:14-15; 7:14-28; 9:12-15, 24-28; 12:2; 13:8; 1 Peter 2:21-25; 3:22, 1 John 1:7-9; 3:2; 4:14-15; 5:9; 2 John 7-9; Rev. 1:13-16; 5:9-14; 12:10-11; 13:8; 19:16

C. God the Holy Spirit

The Holy Spirit is the Spirit of God. He inspired holy men of old to write the Scriptures. Through illumination He enables men to understand truth. He exalts Christ. He convicts of sin, of righteousness and of judgment. He calls men to the Saviour, and effects regeneration. He cultivates Christian character, comforts believers, and bestows the spiritual gifts by which they serve God through His church. He seals the believer unto the day of final redemption. His presence in the Christian is the assurance of God to bring the believer into the fulness of the stature of Christ. He enlightens and empowers the believer and the church in worship, evangelism, and service.

Gen. 1:2; Judg. 14:6; Job 26:13; Psalm 51:11; 139:7ff.; Isa. 61:1-3; Joel 2:28-32; Matt. 1:18; 3:16; 4:1; 12:28-32; 28:19; Mark 1:10, 12; Luke 1:35; 4:1, 18-19; 11:13; 12:12; 24:49; John 4:24; 14:16-17, 26; 15:26; 16:7-14; Acts 1:8, 2:1-4, 38; 4:31; 5:3; 6:3; 7:55; 8:17, 39; 10:44; 13:2; 15:28; 16:6; 19:1-6; Rom. 8:9-11; 14-16, 26-27; 1 Cor. 2:10-14; 3:16; 12:3-11; Gal. 4:6; Eph. 1:13-14; 4:30; 5:18; 1 Thess. 5:19; 1 Tim. 3:16; 4:1; 2 Tim. 1:14; 3:16; Heb. 9:8, 14; 2 Peter 1:21; 1 John 4:13; 5:6-7; Rev. 1:10; 22:17

III. MAN

Man was created by the special act of God, in His own image, and is the crowning work of His creation. In the beginning man was innocent of sin and was endowed by His Creator with freedom of choice. By his free choice man sinned against God and brought sin into the human race. Through the temptation of

Satan man transgressed the command of God and fell from his original innocence: whereby his posterity inherit a nature and an environment inclined toward sin, and as soon as they are capable of moral action become transgressors and are under condemnation. Only the grace of God can bring man into His holy fellowship and enable man to fulfill the creative purpose of God. The sacredness of human personality is evident in that God created man in His own image, and in that Christ died for man; therefore every man possesses dignity and is worthy of respect and Christian love.

Gen. 1:26-30; 2:5, 7, 18-22; 3: 9, 6; Psalm 1: 8; 3: 6; 32: 1-5; 51: 5; Isa. 6: 5; Jer. 17: 5; Matt. 16: 26; Acts 17: 26-31; Rom. 1: 19-32, 3: 10-18, 23; 5: 6, 12, 19; 6: 6; 7: 14-25; 8: 14-18, 29; 1 Cor. 1: 21-31; 15: 19, 21-22; Eph. 2: 1-22; Col. 1: 21-22; 3: 9-11

IV. SALVATION

Salvation involves the redemption of the whole man, and is offered freely to all who accept Jesus Christ as Lord and Saviour, who by His own blood obtained eternal redemption for the believer. In its broadest sense salvation includes regeneration, sanctification, and glorification.

A. Regeneration, or the new birth, is a work of God's grace whereby believers become new creatures in Christ Jesus. It is a change of heart wrought by the Holy Spirit through conviction of sin, to which the sinner responds in repentance toward God and faith in the Lord Jesus Christ.

Repentance and faith are inseparable experiences of grace. Repentance is a genuine turning from sin toward God. Faith is the acceptance of Jesus Christ and commitment of the entire personality to Him as Lord and Saviour. Justification is God's gracious and full acquittal upon principles of His righteousness of all sinners who repent and believe in Christ. Justification brings the believer into a relationship of peace and favor with God.

B. Sanctification is the experience, beginning in regeneration, by which the believer is set apart to God's purposes, and is enabled to progress toward moral and spiritual perfection through the presence and power of the Holy Spirit dwelling in him. Growth in grace should continue throughout the regenerate person's life.

C. Glorification is the culmination of salvation and is the final blessed and abiding state of the redeemed.

Gen. 3: 15; Ex. 3: 14-17; 6: 2-8; Matt. 1: 21; 4: 17; 16: 21-26; 27: 22 to 28: 6; Luke 1: 68-69; 2: 28-32; John 1: 11-14, 29; 3: 3-21, 36; 5: 24; 10: 9, 28-29; 15: 1-16; 17: 17; Acts 2: 21; 4: 12; 15: 11; 16: 30-31; 17: 30-31; 20: 32; Rom. 1: 16-18; 2: 4; 3: 23-25; 4: 3ff.; 5: 8-10; 6: 1-23; 8: 1-18, 29-39; 10: 9-10, 13; 13: 11-14; 1 Cor. 1: 18, 30; 6: 19-20; 15: 10; 2 Cor. 5: 17-20; Gal. 2: 20; 3: 13; 5: 22-25; 6: 15; Eph. 1: 7; 2: 8-22; 4: 11-16; Phil. 2: 12-13; Col. 1: 9-22; 3: 1ff.; 1 Thess. 5: 23-24; 2 Tim. 1: 12; Titus 2: 11-14; Heb. 2: 1-3; 5: 8-9; 9: 24-28; 11: 1-12, 14; James 2: 14-26; 1 Peter 1: 2-23; 1 John 1: 6 to 2: 11; Rev. 3: 20; 21: 1 to 22: 5

V. GOD'S PURPOSE OF GRACE

Election is the gracious purpose of God, according to which He regenerates, sanctifies, and glorifies sinners. It is consistent with the free agency of man, and comprehends all the means in connection with the end. It is a glorious display of God's sovereign goodness, and is infinitely wise, holy, and unchangeable. It excludes boasting and promotes humility.

All true believers endure to the end. Those whom God has accepted in Christ, and sanctified by His Spirit, will never fall away from the state of grace, but shall persevere to the end. Believers may fall into sin through neglect and temptation, whereby they grieve the Spirit, impair their graces and comforts, bring reproach on the cause of Christ, and temporal judgments on themselves, yet they shall be kept by the power of God through faith unto salvation.

Gen. 12: 1-3; Ex. 19: 5-8; 1 Sam. 8: 4-7, 19-22; Isa. 5: 1-7; Jer. 31: 3ff.; Matt. 16: 18-19; 21: 28-45; 24: 22, 31; 25: 34; Luke 1: 68-79; 2: 29-32; 19: 41-44; 24: 44-48; John 1: 12-14; 3: 16; 5: 24; 6: 44-45, 65; 10: 27-29; 15: 16; 17: 6, 12, 17-18; Acts 20: 32; Rom. 5: 9-10; 8: 28-39; 10: 12-15; 11: 5-7, 26-36; 1 Cor. 1: 1-2; 15: 24-28; Eph. 1: 4-23; 2: 1-10; 3: 1-11; Col. 1: 12-14; 2 Thess. 2: 13-14; 2 Tim. 1: 12; 2: 10, 19; Heb. 11: 39-12: 2; 1 Peter 1: 2-5, 13; 2: 4-10; 1 John 1: 7-9, 2: 19; 3: 2

VI. THE CHURCH

A New Testament church of the Lord Jesus Christ is a local body of baptized believers who are associated by covenant in the faith and fellowship of the gospel, observing the two ordinances of Christ, committed to His teachings, exercising the gifts, rights, and privileges invested in them by His Word, and seeking to extend the gospel to the ends of the earth.

This church is an autonomous body, operating through democratic processes under the Lordship of Jesus Christ. In such a congregation members are equally responsible. Its Scriptural officers are pastors and deacons.

The New Testament speaks also of the church as the body of Christ which includes all of the redeemed of all ages.

Matt. 16: 15-19; 18: 15-20; Acts 2: 41-42, 47; 5: 11-14; 6: 3-6; 13: 1-3; 14: 23, 27; 15: 1-30; 16: 5; 20: 28; Rom. 1: 7; 1 Cor. 1: 2; 3: 16; 5: 4-5; 7: 17; 9: 13-14; 12; Eph. 1: 22-23; 2: 19-22; 3: 8-11, 21; 5: 22-32; Phil. 1: 1; Col. 1: 18; 1 Tim. 3: 1-15; 4: 14; 1 Peter 5: 1-4; Rev. 2: 3; 21: 2-3

VII. BAPTISM AND THE LORD'S SUPPER

Christian baptism is the immersion of a believer in water in the name of the Father, the Son, and the Holy Spirit. It is an act of obedience symbolizing the believer's faith in a crucified, buried, and risen Saviour, the believer's death to sin, the burial of the old life, and the resurrection to walk in newness of life in Christ Jesus. It is a testimony to his faith in the final

resurrection of the dead. Being a church ordinance, it is prerequisite to the privileges of church membership and to the Lord's Supper.

The Lord's Supper is a symbolic act of obedience whereby members of the church, through partaking of the bread and the fruit of the vine, memorialize the death of the Redeemer and anticipate His second coming.

Matt. 3:13-17; 26:26-30; 28:19-20; Mark 1:9-11; 14:22-26; Luke 3:21-22; 22:19-20; John 3:23; Acts 2:41-42; 8:35-39; 16:30-33; Acts 20:7; Rom. 6:3-5; 1 Cor. 10:16, 21; 11:23-39; Col. 2:12

VIII. THE LORD'S DAY

The first day of the week is the Lord's Day. It is a Christian institution for regular observance. It commemorates the resurrection of Christ from the dead and should be employed in exercises of worship and spiritual devotion, both public and private, and by refraining from worldly amusements, and resting from secular employments, work of necessity and mercy only being excepted.

Ex. 20:8-11; Matt. 12:1-12; 28:1ff.; Mark 2:27-28; 16:1-7; Luke 24:1-3, 33-36; John 4:21-24; 20:1, 19-28; Acts 20:7; 1 Cor. 16:1-2; Col. 2:16; 3:16; Rev. 1:10

IX. THE KINGDOM

The Kingdom of God includes both His general sovereignty over the universe and His particular kingship over men who willfully acknowledge Him as King. Particularly the Kingdom is the realm of salvation into which men enter by trustful, childlike commitment to Jesus Christ. Christians ought to pray and to labor that the Kingdom may come and God's will be done on earth. The full consummation of the Kingdom awaits the return of Jesus Christ and the end of this age.

Gen. 1:1; Isa. 9:6-7; Jer. 23:5-6; Matt. 3:2; 4:8-10, 23; 12:25-28; 13:1-52; 25:31-46; 26:29; Mark 1:14-15; 9:1; Luke 4:43; 8:1; 9:2; 12:31-32; 17:20-21; 23:42; John 3:3; 18:36; Acts 1:6-7; 17:22-31; Rom. 5:17; 8:19; 1 Cor. 15:24-28; Col. 1:13; Heb. 11:10, 16; 12:28; 1 Peter 2:4-10; 4:13; Rev. 1:6, 9; 5:10; 11:15; 21-22

X. LAST THINGS

God, in His own time and in His own way, will bring the world to its appropriate end. According to His promise, Jesus Christ will return personally and visibly in glory to the earth; the dead will be raised; and Christ will judge all men in righteousness. The unrighteous will be consigned to Hell, the place of everlasting punishment. The righteous in their resurrected and glorified bodies will receive their reward and will dwell forever in Heaven with the Lord.

Isa. 2:4; 11:9; Matt. 16:27; 18:8-9; 19:28; 24:27, 30, 36, 44; 25:31-46; 26:64; Mark 8:38; 9:43-48;

Luke 12:40, 48; 16:19-26; 17:22-37; 21:27-28; John 14:1-3; Acts 1:11; 17:31; Rom. 14:10; 1 Cor. 4:5, 15; 24-28, 35-58; 2 Cor. 5:10; Phil. 3:20-21; Col. 1:5; 3:4; 1 Thess. 4:14-18, 5:1ff.; 2 Thess. 1:7ff.; 2 Tim. 6:14; 2 Tim. 4:1, 8; Titus 2:13; Heb. 9:27-28; James 5:8; 2 Peter 3:7ff.; 1 John 2:28; 3:2; Jude 14; Rev. 1:18; 3:11; 20:1 to 22:13

XI. EVANGELISM AND MISSIONS

It is the duty and privilege of every follower of Christ and of every church of the Lord Jesus Christ to endeavor to make disciples of all nations. The new birth of man's spirit by God's Holy Spirit means the birth of love for others. Missionary effort on the part of all rests thus upon a spiritual necessity of the regenerate life, and is expressly and repeatedly commanded in the teachings of Christ. It is the duty of every child of God to seek constantly to win the lost to Christ by personal effort and by all other methods in harmony with the gospel of Christ.

Gen. 12:1-3; Ex. 19:5-6; Isa. 6:1-8; Matt. 9:37-38; 10:5-15; 13:18-30, 37-43; 16:19; 22:9-10; 24:14; 28:18-20; Luke 10:1-18; 24:46-53; John 14:11-12; 15:7-8, 16; 17:15; 20:21; Acts 1:8; 2:8; 26:40; 10:42-48; 13:2-3; Rom. 10:13-15; Eph. 3:1-11; 1 Thess. 1:8; 2 Tim. 4:5; Heb. 2:1-3; 11:39 to 12:2; 1 Peter 2:4-10; Rev. 22:17

XII. EDUCATION

The cause of education in the Kingdom of Christ is coordinate with the causes of missions and general benevolence, and should receive along with these the liberal support of the churches. An adequate system of Christian schools is necessary to a complete spiritual program for Christ's people.

In Christian education there should be a proper balance between academic freedom and academic responsibility. Freedom in any orderly relationship of human life is always limited and never absolute. The freedom of a teacher in a Christian school, college, or seminary is limited by the pre-eminence of Jesus Christ, by the authoritative nature of the Scriptures, and by the distinct purpose for which the school exists.

Deut. 4:1, 5, 9, 14; 6:1-10; 31:12-13; Neh. 8:1-8; Job 28:28; Psalm 19:7ff.; 119-11; Prov. 3:13ff.; 4:1-10; 8:1-7, 11; 15:14; Eccl. 7:19; Matt. 5:2; 7:24ff.; 28:19-20; Luke 2:40; 1 Cor. 1:18-31; Eph. 4:11-16; Phil. 4:8; Col. 2:3, 8-9; 1 Tim. 1:3-7; 2 Tim. 2:15; 3:14-17; Heb. 5:12 to 6:3; James 1:5; 3:17

XIII. STEWARDSHIP

God is the source of all blessings, temporal and spiritual; all that we have and are we owe to Him. Christians have a spiritual debtorship to the whole world, a holy trusteeship in the gospel, and a binding stewardship in their possessions. They are therefore under obligation to serve Him with their time, talents, and material possessions; and should recognize all

these as entrusted to them to use for the glory of God and for helping others. According to the Scriptures, Christians should contribute of their means cheerfully, regularly, systematically, proportionately, and liberally for the advancement of the Redeemer's cause on earth.

Gen. 14:20; Lev. 27:30-32; Deut. 8:18; Mal. 3:8-12; Matt. 6:1-4, 19-21; 19:21; 23:23; 25:14-29; Luke 12:16-21, 42; 16:1-13; Acts 2:44-47; 5:1-11; 17:24-25; 20:35; Rom. 6:6-22; 12:1-2; 1 Cor. 4:1-2; 6:19-20; 12:16:1-4; 2 Cor. 8-9; 12:15; Phil. 4:10-19; 1 Peter 1:18-19

XIV. COOPERATION

Christ's people should, as occasion requires, organize such associations and conventions as may best secure cooperation for the great objects of the Kingdom of God. Such organizations have no authority over one another or over the churches. They are voluntary and advisory bodies designed to elicit, combine, and direct the energies of our people in the most effective manner. Members of New Testament churches should cooperate with one another in carrying forward the missionary, educational, and benevolent ministries for the extension of Christ's Kingdom. Christian unity in the New Testament sense is spiritual harmony and voluntary cooperation for common ends by various groups of Christ's people. Cooperation is desirable between the various Christian denominations, when the end to be attained is itself justified, and when such cooperation involves no violation of conscience or comprise of loyalty to Christ and His Word as revealed in the New Testament.

Ex. 17:12; 18:17ff.; Judg. 7:21; Ezra 1:3-4; 2:68-69; 5:14-15; Neh. 4; 8:1-5; Matt. 10:5-15; 20:1-16; 22:1-10; 28:19-20; Mark 2:3; Luke 10:1ff.; Acts 1:13-14; 2:1ff.; 4:31-37; 13:2-3; 15:1-35; 1 Cor. 1:10-17; 3:5-15; 12; 2 Cor. 8-9; Gal. 1:6-10; Eph. 4:1-16; Phil. 1:15-18

XV. THE CHRISTIAN AND THE SOCIAL ORDER

Every Christian is under obligation to seek to make the will of Christ supreme in his own life and in human society. Means and methods used for the improvement of society and the establishment of righteousness among men can be truly and permanently helpful only when they are rooted in the regeneration of the individual by the saving grace of God in Christ Jesus. The Christian should oppose in the spirit of Christ every form of greed, selfishness, and vice. He should work to provide for the orphaned, the needy, the aged, the helpless, and the sick. Every Christian should seek to bring industry, government, and society as a whole under the sway of the prin-

ciples of righteousness, truth, and brotherly love. In order to promote these ends Christians should be ready to work with all men of good will in any good cause, always being careful to act in the spirit of love without compromising their loyalty to Christ and His truth.

Ex. 20:3-17; Lev. 6:2-5; Deut. 10:12; 27:17; Psalm 101:5; Mic. 6:8; Zech. 8:16; Matt. 5:13-16, 43-48; 22:36-40; 25:35; Mark 1:29-34; 2:3ff.; 10:21; Luke 4:18-21; 10:27-37; 20:25; John 15:12; 17:15; Rom. 12-14; 1 Cor. 5:9-10; 6:1-7; 7:20-24; 10:23 to 11:1; Gal. 3:26-28; Eph. 6:5-9; Col. 3:12-17; 1 Thess. 3:12; Philemon; James 1:27; 2:8

XVI. PEACE AND WAR

It is the duty of Christians to seek peace with all men on principles of righteousness. In accordance with the spirit and teachings of Christ they should do all in their power to put an end to war.

The true remedy for the war spirit is the gospel of our Lord. The supreme need of the world is the acceptance of His teachings in all the affairs of men and nations, and the practical application of His law of love.

Isa. 2:4; Matt. 5:9, 38-48; 6:33; 26:52; Luke 22:36, 38; Rom. 12:18-19; 13:1-7; 14:19; Heb. 12:14; James 4:1-2

XVII. RELIGIOUS LIBERTY

God alone is Lord of the conscience, and He has left it free from the doctrines and commandments of men which are contrary to His Word or not contained in it. Church and state should be separate. The state owes to every church protection and full freedom in the pursuit of its spiritual ends. In providing for such freedom no ecclesiastical group or denomination should be favored by the state more than others. Civil government being ordained of God, it is the duty of Christians to render loyal obedience thereto in all things not contrary to the revealed will of God. The church should not resort to the civil power to carry on its work. The gospel of Christ contemplates spiritual means alone for the pursuit of its ends. The state has no right to impose penalties for religious opinions of any kind. The state has no right to impose taxes for the support of any form of religion. A free church in a free state is the Christian ideal, and this implies the right of free and unhindered access to God on the part of all men, and the right to form and propagate opinions in the sphere of religion without interference by the civil power.

Gen. 1:27; 2:7; Matt. 6:6-7, 24; 16:26; 22:21; John 8:36; Acts 4:19-20; Rom. 6:1-2; 13:1-7; Gal. 5:1, 13; Phil. 3:20; 1 Tim. 2:1-2; James 4:12; 1 Peter 2:12-17; 3:11-17; 4:12-19

HISTORICAL DIRECTORY

	Place	President	Secretary	Preacher
1848	Brownsville	Isaac Perkins	S. Stevenson	E. Haynes
	Dallas Co.			
1849	Mt. Zion	Jesse Hartwell	S. Stevenson	
	Hempstead Co.			
1850	Mt. Bethel	W.H. Bayliss	S. Stevenson	F. Courtney
	Clark Co.			
1851	Princeton	Jesse Hartwell	F. Courtney	E. Haynes
1852	El Dorado	E. Haynes	S. Stevenson	
1853	Camden	Jesse Hartwell	S. Stevenson	E. Haynes
1854	Tulip	Jesse Hartwell	S. Stevenson	S. Stevenson
1855	No Report			
1856	New Hope	Jesse Hartwell	R.J. Coleman	W.M. Lea
	Dallas Co.			
1857	Samaria	W.M. Lea	R.J. Coleman	
	Dallas Co.			
1858	Charleston	W.M. Lea	R.M. Thrasher	
1859	Little Rock	W.M. Lea	R.M. Thrasher	
1860	Pine Bluff	W.M. Lea	R.M. Thrasher	
1861	Fort Smith	W.M. Lea	R.M. Thrasher	
1862-1866 (inc.)	No Meetings —	W.M. Lea, President		
1867	Little Rock	W.M. Lea	J.K. Brantley	S. Stevenson
1868	Little Rock	W.M. Lea	W.H. Roberts	W.D. Mayfield
1869	Helena	W.D. Mayfield	J.B. Searcy	J.R. Graves
1870	Arkadelphia	A. Yates	J.B. Searcy	W.D. Mayfield
1871	Monticello	M.Y. Moran	J.B. Searcy	Moses Green
1872	Austin	M.Y. Moran	J.B. Searcy	J.M. Hart
1873	Little Rock	M.Y. Moran	J.B. Searcy	R.M. Thrasher
1874	Dardanelle	W.W. Crawford	J.B. Searcy	J.R.G.W.N. Adams
1875	Arkadelphia	H.H. Coleman	J.B. Searcy	J.B. Searcy
1876	Searcy	H.H. Coleman	J.B. Searcy	
1877	Forrest City	H.H. Coleman	T.P. Boone	W.A. Forbes
1878	Monticello	J.M. Hart	W.F. Mack	M.D. Early
1879	Hope	J.M. Hart	J.R.G.W.N. Adams	R.J. Coleman
1880	Russellville	J.P. Eagle	J.R.G.W.N. Adams	J.D. Jameson
1881	Little Rock	J.P. Eagle	B. Thomas	J.B. Searcy
1882	Lonoke	J.P. Eagle	J.B. Searcy	W.E. Paxton
1883	Fayetteville	J.P. Eagle	J.B. Searcy	W.D. Mayfield
1884	Pine Bluff	J.P. Eagle	J.H. Holland	A.J. Kincaid
1885	Hope	J.P. Eagle	J.H. Holland	A.J. Fawcett
1886	Forrest City	J.P. Eagle	J.H. Holland	A.B. Miller
1887	Morrilton	J.P. Eagle	J.H. Holland	A.S. Pettie
1888	Jonesboro	J.P. Eagle	Martin Ball	Enoch Winde
1889	Little Rock	W.E. Penn	J.G.B. Simms	J.R. Hughes
1890	Eureka Springs	J.P. Eagle	J.G.B. Simms	R.J. Coleman
1891	Arkadelphia	J.P. Eagle	J.G.B. Simms	W.T. Box
1892	Fort Smith	J.M. Hart	J.G.B. Simms	J.W. Lipsey
1893	Conway	W.P. Throgmorton	W.F. Blackwood	W.P. Throgmorton
1894	Lonoke	J.P. Eagle	W.F. Blackwood	J.H. Peay
1895	Monticello	J.P. Eagle	J.G.B. Simms	E.B. Miller
1896	Hot Springs	J.P. Eagle	J.G.B. Simms	A.H. Autry
1897	Pine Bluff	J.P. Eagle	J.G.B. Simms	O.L. Hailey
1898	Little Rock	J.P. Eagle	W. Theo Smith	W.H. Paslay

HISTORICAL DIRECTORY — (continued)

	Place	President	Secretary	Preacher
1899	Jonesboro	J.P. Eagle	W. Theo Smith	C.W. Daniel
1900	Hope	J.P. Eagle	W. Theo Smith	J.K. Pace
1901	Paragould	J.P. Eagle	W. Theo Smith	N.R. Pittman
1902	Conway	J.P. Eagle	Sam H. Campbell	O.J. Wade
1903	Little Rock	J.P. Eagle	Sam H. Campbell	A.J. Barton
1904	Pine Bluff	John Ayers	W.F. Dorris	W.A. Freeman
1905	Fort Smith	John Ayers	W.F. Dorris	Ben Cox
1906	Texarkana	W.E. Atkinson	Sam H. Campbell	F.F. Gibson
1907	Little Rock	W.E. Atkinson	John Jeter Hurt	H.L. Winburn
1908	Fayetteville	W.E. Atkinson	John Jeter Hurt	W.T. Amis
1909	Arkadelphia	H.T. Bradford	John Jeter Hurt	R.F. Treadway
1910	Fort Smith	H.T. Bradford	John Jeter Hurt	J.T. Christian
1911	Pine Bluff	H.T. Bradford	John Jeter Hurt	N.R. Townsend
1912	Hot Springs	P.C. Barton	E.P.J. Garrott	V.C. Neal
1913	Monticello	P.C. Barton	E.P.J. Garrott	N.M. Green
1914	Little Rock	P.C. Barton	E.P.J. Garrott	A.H. Autry
1915	Conway	P.C. Barton	E.P.J. Garrott	W.J.E. Cox
1916	Malvern	J.W. Conger	E.P.J. Garrott	T.D. Brown
1917	Jonesboro	J.W. Conger	E.P.J. Garrott	B.B. Bailey
1918	Little Rock	L.E. Barton	D.S. Campbell	C.D. Wood
1919	Little Rock	L.E. Barton	D.S. Campbell	B.V. Ferguson
1920	Fort Smith	A.H. Autry	B.L. Bridges	Austin Crouch
1921	Pine Bluff	A.H. Autry	B.L. Bridges	Calvin B. Waller
1922	Little Rock	A.H. Autry	B.L. Bridges	E.P.J. Garrott
1923	Arkadelphia	G.W. Puryear	B.L. Bridges	J.W. Hulsey
1924	Little Rock	G.W. Puryear	B.L. Bridges	W.W. Kyzar
1925	Conway	G.W. Puryear	S.R. Doyle	O.J. Wade
1926	Little Rock	H.L. Winburn	S.R. Doyle	L.M. Sipes
1927	Jonesboro	H.L. Winburn	S.R. Doyle	T.H. Jordan
1928	Texarkana	H.L. Winburn	S.R. Doyle	Ben L. Bridges
1929	Hot Springs	Otto Whittington	J.B. Luck	Otto Whittington
1930	Fort Smith	Otto Whittington	J.B. Luck	Perry F. Webb
1931	Batesville	E.P.J. Garrott	J.B. Luck	A.S. Harwell
1932	Little Rock	E.P.J. Garrott	J.B. Luck	C.V. Hickerson
1933	No Meeting			
1934	El Dorado	O.J. Wade	J.B. Luck	L.M. Keeling
1935	Pine Bluff	O.J. Wade	J.B. Luck	J.G. Cothran
1936	Hot Springs	B.V. Ferguson	J.B. Luck	T.L. Harris
1937	Paragould	B.V. Ferguson	J.B. Luck	C.W. Daniel
	(January)			
1937	Fort Smith	L.M. Sipes	J.B. Luck	Thomas W. Croxton
	(November)			
1938	Arkadelphia	L.M. Sipes	J.B. Luck	Elmer J. Kirkbride
1939	Camden	Calvin B. Waller	J.B. Luck	A.M. Herrington
1940	Monticello	Calvin B. Waller	J.B. Luck	O.L. Powers
1941	Jonesboro	J.S. Rogers	Taylor Stanfill	C.C. Warren
1942	Little Rock	J.S. Rogers	Taylor Stanfill	W.J. Hinsley
1943	Little Rock	T.L. Harris	Taylor Stanfill	W.R. Vestal
1944	Little Rock	T.L. Harris	Taylor Stanfill	J.F.F. Queen
1945	Little Rock	W.J. Hinsley	Taylor Stanfill	V.H. Coffman
1946	Texarkana	W.J. Hinsley	Taylor Stanfill	M. Ray McKay
1947	Little Rock	W.J. Hinsley	Taylor Stanfill	B.H. Duncan

HISTORICAL DIRECTORY — (continued)

	Place	President	Secretary	Preacher
1948	Little Rock	F.C. Brown	Taylor Stanfill	B.V. Ferguson
1949	Little Rock	E.C. Brown	W. Dawson King	J.A. Overton
1950	Little Rock	T.H. Jordan	W. Dawson King	H.A. Elledge
1951	Little Rock	T.H. Jordan	W. Dawson King	Lloyd A. Sparkman
1952	Little Rock	Lloyd A. Sparkman	W. Dawson King	W.M. Pratt
1953	Hot Springs	Lloyd A. Sparkman	W. Dawson King	W.O. Vaught
1954	Little Rock	W.O. Vaught	W. Dawson King	T.K. Rucker
1955	Little Rock	W.O. Vaught	W. Dawson King	C.Z. Holland
1956	Little Rock	Rel Gray	W. Dawson King	S.A. Whitlow
1957	Little Rock	Rel Gray	W. Dawson King	Hugh Camrèll
1958	Little Rock	T.K. Rucker	W. Dawson King	W. Harold Hicks
1959	Little Rock	T.K. Rucker	S.A. Whitlow	Don Hook
1960	Fayetteville	Bernes K. Selph	S.A. Whitlow	S.W. Eubanks
1961	Little Rock	Bernes K. Selph	S.A. Whitlow	Robert L. Smith
1962	Little Rock	C.Z. Holland	S.A. Whitlow	Minor E. Cole
1963	Little Rock	C.Z. Holland	S.A. Whitlow	Lloyd L. Hunnicutt
1964	El Dorado	Walter L. Yeldell	S.A. Whitlow	E.E. Grierer
1965	Little Rock	Walter L. Yeldell	S.A. Whitlow	Lehman F. Webb
1966	Little Rock	Don Hook	S.A. Whitlow	Dale Cowling
1967	Little Rock	Don Hook	S.A. Whitlow	Thomas A. Hinson
1968	Hot Springs	Thomas A. Hinson	S.A. Whitlow	Andrew Hall
1969	Fort Smith	Thomas A. Hinson	Charles H. Ashcraft	Herbert Hodges
1970	Little Rock	Tal Bonham	Charles H. Ashcraft	William L. Bennett
1971	Little Rock	Tal Bonham	Charles H. Ashcraft	Wilbur Herring
1972	Hot Springs	Rheubin L. South	Charles H. Ashcraft	Bernes K. Selph
1973	Little Rock	Rheubin L. South	Charles H. Ashcraft	George T. Blackmon
1974	Little Rock	Don Moore	Charles H. Ashcraft	C.W. Caldwell
1975	Fort Smith	Don Moore	Charles H. Ashcraft	John McClanahan
1976	No. Little Rock	R. Wilbur Herring	Charles H. Ashcraft	Lloyd Hunnicut
1977	Little Rock	R. Wilbur Herring	Charles H. Ashcraft	Johnny Jackson, Sr.
1978	Little Rock	Johnny Jackson, Sr.	Charles H. Ashcraft	Kendall Black
1979	Little Rock	Johnny Jackson, Sr.	Charles H. Ashcraft	Don Moore
1980	Little Rock	John Finn	Hurbert L. Drumwright ..	Ed Hinkson
1981	Fayetteville	John Finn	L.L. Collins, Jr.	Jon Stubblefield
1982	No. Little Rock (January)	Dillard Miller	L.L. Collins, Jr.	
1982	No. Little Rock (November)	Dillard Miller	Don Moore	Charles Chesser
1983	Pine Bluff	Dillard Miller	Don Moore	Joe Atchison
1984	Fort Smith	Jon Stubblefield	Don Moore	John Holston
1985	Ouachita	Jon Stubblefield	Don Moore	John Maddox
1986	Geyer Springs	Lawson Hatfield	Don Moore	R.H. Dorris
1987	Fort Smith	Lawson Hatfield	Don Moore	Trueman Moore
1988	No. Little Rock	Cary Heard	Don Moore	Ron Herrod
1989	Little Rock	Cary Heard	Don Moore	Randall O'Brien
1990	Little Rock	Mike Huckabee	Don Moore	Paul Sanders
1991	Little Rock	Mike Huckabee	Don Moore	Rex Holt
1992	Pine Bluff	William H. Sutton	Don Moore	James McDaniel
1993	No. Little Rock	William H. Sutton	Don Moore	Dale Thompson
1994	Little Rock	Ronnie Rogers	Don Moore	Cliff Palmer
1995	Little Rock	Ronnie Rogers	Don Moore	David Crouch
1996	Little Rock	Rex M. Horne, Jr.	Emil Turner	Kerry Powell

PROCEEDINGS

ARKANSAS BAPTIST STATE CONVENTION
Geyer Springs First Baptist Church, Little Rock
November 19-20, 1996

TUESDAY MORNING -November 19, 1996
ARKANSAS AWAKENING: "STRENGTHEN THE FAMILY"

'Strengthen The Kingdom Family'

"... fellow citizens with the saints, and of the household of God." Ephesians 2:19

1. Pre-session music was presented by Pam Wessel, church pianist, Geyer Springs First Baptist Church, Little Rock. Rob Hewell, director, Church Music Ministries, coordinated all music for the Convention. Instrumental musicians serving during the Convention: Pam Wessel, pianist. Tim Blann, minister of music, Second Baptist Church, Little Rock, organist. Shad Black, member First Baptist Church, Sherwood, and Zachary Bledsoe, member Memorial Baptist, Hot Springs, served as pages.
2. Rob Hewell led messengers in the hymn, "All Hail the Power of Jesus' Name."
3. Faron Rogers, pastor, First Baptist Church, DeQueen, brought the scripture and led in prayer.
4. President Rex M. Horne, Jr. called to order the one hundred forty-third session of the Arkansas Baptist State Convention in the one hundred forty-eighth year of its history at 8:40 a.m., November 19, 1996 at Geyer Springs First Baptist Church, Little Rock, Arkansas. Theme for the 1996 Convention was "Arkansas Awakening: Strengthen the Family."
5. Paul Sanders, pastor, Geyer Springs First Baptist Church, Little Rock, and Curtis Ridout, pastor, Greater Second Baptist Church, welcomed messengers.
6. Rex Horne introduced Governor Mike Huckabee who welcomed the messengers to the city. Governor Huckabee introduced Mrs. Frank Lady, Jonesboro, and presented a plaque to her in memory of her husband, Mr. Frank Lady, Jr., who died January 30, 1996. Frank Lady was serving as second vice-president at the time of his death.
7. Rex Horne announced the convention committees as follows:

Credentials

Gene Ellis, Chairman, Hot Springs
 Kevin Lee, Arkadelphia
 Herbert Riddle, Ashdown
 James Walker, Little Rock
 Warren Watkins, North Little Rock

Resolutions

Del Medlin, Chairman, Searcy
 Ron Sanders, Little Rock
 Roy Parker, Texarkana
 Jeff Cheatham, Russellville
 Carolyn Shell, Clinton

Parliamentarian

Monty Murry, attorney, Texarkna

Tellers

Gary Akers, Chairman
 Matthew Watson, Mabelvale
 Richard Perry, Springdale
 Robby Tingle, Lavaca
 Allan Greer, Little Rock
 Cliff Mayton, Warren
 Charles Barfield, Little Rock
 S. D. Hacker, Franklin
 Cliff Hutchins, Jacksonville
 Charles Ballentine, Oden

Order of Business

James Lagrone, Chairman, Bryant
 Steve Tucker, Bentonville
 Robert Young, Hot Springs

Voted: To Seat Messengers

8. Gene Ellis, chairman, Credentials Committee, moved that in compliance with the Articles of Incorporation and Bylaws, the messengers who had registered and those who were to register as duly elected messengers be seated to constitute the one hundred forty-third session of the Arkansas Baptist State Convention. Motion seconded and carried.

Voted: To Adopt Printed Program as Order of Business

9. Jim Lagrone, chairman, Order of Business, moved the adoption of the printed program as the Order of Business for the one hundred forty-third session of the Arkansas Baptist State Convention and that the items in bold caps be given priority and their allotted time and moved that debate on all questions during the sessions be limited to three minutes per speaker. Motion seconded and carried.

TUESDAY MORNING - November 19, 1996**"Strengthen the Kingdom Family"**

...fellow citizens with the saints, and of the household of God." Ephesians 2:19

- 8:15 Pre-session Music - Pam Wessel
- 8:30 Congregational Singing - Rob Hewell
- 8:35 Scripture and Prayer - Faron Rogers
- 8:40 Call to Order 143rd Session - 148th Year - Rex M. Horne, Jr.
- 8:45 Welcome - Paul Sanders
- Recognition - Governor Mike Huckabee
- Appointment of Committees - Rex M. Horne, Jr.
- Enrollment of Messengers - Gene Ellis
- Adoption of Order of Business - Jim Lagrone
- Tellers Committee Instructions - Gary Akers
- Resolutions - Del Medlin
- Charter/Bylaws Report - David Napier
- 8:55 Southern Baptist Convention Report - Thomas D. Elliff
- 9:05 Announcements - Rex M. Horne, Jr.
- 9:10 Recognition Denominational Guests - Rex M. Horne, Jr.
- 9:15 Recognition of Missionaries - Rex M. Horne, Jr.
- 9:20 Foreign Mission Board Appointment Service - Jimmie Sheffield
- 9:25 Congregational Singing - Rob Hewell
- 9:30 **BIBLE STUDY** - Junior Hill
- 10:00 New Arkansans - Emil Turner
- 10:05 European Partnership Report - Harry Black/Doyne Plummer
- 10:10 Iowa Partnership Update - Jimmy Barrentine
- 10:15 Annuity Board Report - Brad Thompson
- 10:25 Congregational Singing - Rob Hewell
- 10:30 Cooperative Program Awards - Jimmie Sheffield
- 10:40 Williams Baptist College Report - Jerol Swaim
- 10:55 Congregational Singing - Rob Hewell
- 11:00 Worship in Song - One Heart
- 11:05 **MESSAGE** - Jack Graham
- 11:35 Benediction - John McCallum

TUESDAY AFTERNOON - NOVEMBER 19, 1996
"Strengthen Members of the Family"

"...but teach them thy sons, and thy sons' sons." Deuteronomy 4:9

- 1:15 p.m Pre-session Music - Master'Singers Instrumentalists, Glen Ennes, Director
- 1:30 Congregational Singing - Phil Wilson
- 1:35 Scripture and Prayer - Lee Lawson
- 1:40 Worship in Song - David Stanley
- 1:45 **BIBLE STUDY** - Junior Hill
- 2:15 Miscellaneous Business - Rex M. Horne, Jr.
- 2:25 Convention Nominating Committee - William C. Hatfield
- 2:35 **EXECUTIVE BOARD REPORT** - Charles McAlister
- 3:00 Foreign Mission Board - Fred Sorrells
- 3:10 Children's Homes Report - David Perry
- 3:25 1997 Theme Interpretation - "Strengthen the Family" - Jimmie Sheffield
- 3:45 Congregational Singing - Phil Wilson
- 3:50 Worship in Song - The Master'Singers Women's Chorus, Jean Pilcher, Director
- 4:10 **MESSAGE** - Charles Petty
- 4:40 Benediction - Neil Bennett

TUESDAY EVENING - NOVEMBER 19, 1996
"Strengthen the Arkansas Baptist Family"

"For the body is not one member, but many." I Corinthians 12:14

- 6:00 Pre-session Music - Immanuel Choir and Orchestra, Lynn Madden, Director
- 6:10 Congregational Singing - Lynn Madden
- 6:15 Scripture and Prayer - Larry Wilson
- 6:20 Worship in Song - Immanuel Choir
- 6:30 **PRESIDENT'S MESSAGE** - Rex M. Horne, Jr.
- 7:00 Congregational Singing - Lynn Madden
- 7:05 Ouachita Baptist University Choir - Charles Wright, Director
- 7:20 Ouachita Baptist University Report - Ben Elrod
- 7:35 Congregational Singing - Lynn Madden
- 7:40 Worship in Song -- Master'Singers Men's Chorus, Rob Hewell, Director
- 8:00 **MESSAGE** - Emil Turner
- 8:30 Benediction - William Fuller

WEDNESDAY MORNING - NOVEMBER 20, 1996
"Strengthen the Family's Future"

"...reaching forth unto those things which are before." Philippians 3:13

- 8:45 a.m. Pre-session Music - Worship Band Second, Little Rock, Kathy Cooper, Leader
- 9:00 Congregational Singing - Billy Bowie
- 9:05 Scripture and Prayer - Ronny Waycaster
- 9:10 Recognitions - Rex M. Horne, Jr.
- Baptist Memorial Health Care System, Memphis
- Baptist Health, Little Rock
- Former Presidents
- Retired Baptist Workers

- 9:20 Congregational Singing - Billy Bowie
 9:25 **ELECTION OF OFFICERS**
 9:35 Arkansas Baptist Foundation - David Moore
 9:45 **ELECTION OF OFFICERS**
 9:55 Arkansas Baptist Newsmagazine Report - Trennis Henderson
 10:05 **ELECTION OF OFFICERS**
 10:15 Christian Civic Foundation Report - Larry Page
 10:25 Seminaries Report - Paige Patterson
 10:35 Bold Mission Prayer Thrust - Dave Greenman
 10:40 Congregational Singing - Billy Bowie
 10:45 Worship in Song - Powell Brothers
 10:50 **CONVENTION SERMON** - Kerry Powell
 11:20 Miscellaneous Business - Rex M. Horne, JR.
 11:30 Resolutions - Del Medlin
 12:00 Presentation of New Officers
 Benediction by New President

10. Gary Akers, chairman, Tellers Committee, gave instructions for ballots and voting.
 11. Del Medlin, chairman, Resolutions Committee, gave instructions for receiving resolutions. The messengers were asked to bring resolutions to Room 205A by 1:00 p.m. where the committee met to consider all resolutions.

**Proposed Amendment to Bylaws of Articles of Incorporation:
 Article V: Section 1, Nominating Committee.**

12. David Napier, chairman, Charter and Bylaws Committee, presented an Amendment to the Bylaws of the Articles of Incorporation: Article V: Section 1, Nominating Committee, for approval on Wednesday morning during Miscellaneous Business. The amendment is printed in the 1996 Book of Reports on page 27. (See No. 79 for voting results.)
 13. President Horne introduced Thomas D. Elliff, pastor, First Southern Baptist Church, Del City, Oklahoma and President of the Southern Baptist Convention, who brought the Southern Baptist Convention report.
 14. President Horne recognized denominational guests present. A. William Merrill, Vice-President for Convention Relations, Executive Committee; Doug Day, Vice-President of Life and Health, Annuity Board, Lester McCullough, Manager, Music Ministries Department, Sunday School Board, Willene Pearce, Director, Women's Department, Baptist World Alliance. All active and retired Home and Foreign missionaries present were recognized.
 15. Jimmie Sheffield, associate executive director, introduced a video to publicize the Foreign Mission Board Appointment Service that will be held in Little Rock April 8, 1997. Jimmie presented a cap and t-shirt to President Horne with the Foreign Mission Board Appointment Service logo.
 16. Rob Hewell led the messengers in congregational singing.
 17. Rex Horne introduced Junior Hill, evangelist, from Hartselle, Alabama, for the Bible Study. Junior Hill brought the message from II Timothy 1:16-18.
 18. Emil Turner, executive director, Arkansas Baptist State Convention, introduced the following new Arkansans; Sam Roberts, pastor, First Baptist Church, Walnut Ridge; Eric Stanton, minister of music/youth, Fairfield Bay; Champ Thomas, pastor, Eudora; Clyde Gray, pastor, Berryville; William T. Baker, minister of education, First Baptist Church, Blytheville; Raymond McDonald, pastor, First Baptist Church, Lockesburg; Marque Black, minister of music, Trinity, Searcy; Jamie Staley, minister of music, Bingham Road, Little

Rock; Keith Owens, minister of music, First Baptist Church, England; Don Coleman, pastor, First Baptist Church, Harrisburg; Paul Hudson, minister of youth/music, First Baptist Church, El Dorado; Ken Johnson, pastor, Philadelphia, Jonesboro; James Ingram, pastor, First Baptist Church, Osceola; Francisco Martinez, Hispanic Work, Leachville Second; Peter Nortier, pastor, Hilldale Baptist Church, Alexander; Morris "Trey" Lewis, pastor, Cove; Carroll Farmer, minister of education, First Baptist Church, Russellville; Timothy S. Stewart, Baptist Student Union Director, Westark Community College, Fort Smith; Randy Monroe, minister of music, First Baptist Church, Cabot; David R. Birdstone, pastor, Pencil Bluff; Joseph Botwinick, pastor, Sims Baptist Church; Wallace Yamauchi, minister of youth/singles, First Baptist Church, Hot Springs; Danny Bryson, minister of education, First Baptist Church, Hot Springs; Jimmy Albrecht, pastor, Cornerstone Baptist Church, Texarkana; Robert Carter, minister of children, First Baptist Church, Rogers; Phillip Smith, pastor, First Baptist Church, Bentonville; Nolen Rollins, minister of education/administrator, First Baptist Church, Little Rock; Tim Brown, pastor, Kern Heights, DeQueen; Lynn Mitchell, minister of children, First Baptist Church, Russellville; Paul Kirchharr, minister of youth, First Baptist Church, Yellville.

19. Emil Turner recognized Harry Black, director, Brotherhood Department, Arkansas Baptist State Convention, who brought the European Partnership report. He was assisted in the report by Doyme Plummer, coordinator for the Arkansas/European Partnership and Ray and Helen Reynolds, retired missionaries to Germany.

20. Jimmy Barrentine, director, State Missions Department, Arkansas Baptist State Convention, introduced Steve Melvin, Evangelism and Church Extension Director, Iowa Baptist Convention, who brought the Iowa Partnership report.

21. Jimmy Barrentine introduced Tommy Goode, Christian Ministries Coordinator, Missions Department, who brought the World Hunger report. He was assisted by Sandy Wisdom-Martin, Diane Parker, and Harry Black.

22. President Rex Horne introduced Brad Thompson, vice-president, Region II, Annuity Board, and Doug Day, Vice-President of Life and Health, who brought the Annuity Board report.

23. Rob Hewell led messengers in the hymn "*Jesus Is All the World to Me.*"

24. President Horne recognized Jimmie Sheffield, associate executive director, for the presentation of the Cooperative Program Awards. Awards were given to the top six churches in six categories. Immanuel Baptist Church, Little Rock, No. 1 in total Cooperative Program Gifts; Five churches were first in giving in % of Undesignated receipts given through the Cooperative Program. Cassville, Deere, West Hartford, Hartford, Ridgecret, Blytheville, First, Crosssett. Blytheville, First, was first in per capita giving.

25. Emil Turner recognized Clarence Shell and presented him with a plaque in recognition of his twenty-seven years with the convention as the Evangelism Director.

26. President Horne recognized Jerol Swaim, president, Williams Baptist College, for their report. Jerol Swaim recognized Frank Shell, Director of Missions, North Central Association, who gave a testimony as a member of the Williams Baptist College Board.

27. Rob Hewell led the congregation in singing "*Praise Him! Praise Him!*" Rob introduced the special music by One Heart, the singing group from Geyer Springs First Baptist Church. The members of the group are Gina Cash, Laura Grisham, Linda Young.

28. President Horne introduced Jack Graham, pastor, Prestonwood Baptist Church, Dallas, Texas, for the closing message.

29. John McCallum, pastor, First Baptist Church, Hot Springs, led in the closing prayer.

TUESDAY AFTERNOON - NOVEMBER 19, 1996
"Strengthen Members of the Family"

"...but teach them thy sons, and thy sons' sons." Deuteronomy 4:9

30. The Master'Singers Instrumental Ensemble under the direction of Glen Ennes, associate, Church Music Department, opened with music for inspiration with a medley of hymns. Phil Wilson, minister of music, Olivet Baptist Church, Little Rock, led messengers in Hymns, "*Be Strong in the Lord,*" and "*All to Thee.*"

31. President Horne introduced Lee Lawson, Director of Missions, Faulkner Baptist Association, for the opening scripture and prayer.

32. Rob Hewell recognized David Stanley, member, First Baptist Church, Warren, for the special worship in song.

33. President Horne recognized Junior Hill for the Bible Study.

Voted: To Dedicate 1996 Annual

34. Rex Horne announced the time for Miscellaneous Business. Dr. Horne recognized Doyne Robertson, pastor, First, Melbourne. Doyne Robertson moved that the 1996 Annual be dedicated in memory of William O. Taylor. Bro. Taylor was 105 when he died July 7, 1996. He was the oldest preacher in the Southern Baptist Convention. Motion seconded and carried.

Voted: To Adopt the Report of the Convention Nominating Committee

35. President Horne recognized Bill Hatfield, chairman, Convention Nominating Committee. Bill Hatfield moved the adoption of the Nominating Committee report. Motion seconded and carried.

Voted: To Adopt Suspending 30 Day Notice for Executive Board
Recommendation: Selection of Trustees for Ouachita Baptist University

36. President Horne requested that the rule be suspended regarding the required 30 day notice prior to the convention for Executive Board recommendations in order to bring before the convention the recommendation from the Executive Board regarding Selection of Trustees for Ouachita Baptist University. John Pratt, messenger from Lakeshore Baptist Church, Little Rock, so moved. Motion seconded. Dr. Horne asked if there was opposition to suspending the rules. Rex Terry, messenger from First Baptist Church, Fort Smith, stated his opposition. Following discussion, motion carried.

Voted: To adopt Proposed Recommendation for Selection of Trustees for Ouachita Baptist University

37. President Horne recognized Chuck McAlister, president, Executive Board. Chuck McAlister presented the proposal for Selection of Trustees for Ouachita Baptist University and spoke to the recommendation. Chuck McAlister stated that on October 10, 1996 the Ouachita Baptist University Board of Trustees voted to revert to the University's original charter and to become a self-perpetuating Board. On October 14, the Executive Committee of the Executive Board approved three decisions regarding this action and affirmed by the Executive Board on November 18.

The first decision made was to escrow Cooperative Program funds for Ouachita Baptist University until a resolution of the problem could be achieved and any expenses directly related to Ouachita's trustee action, including meeting expenses, committee travel, legal expenses, and postage for mailings, will be taken out of the escrowed funds. The second decision was to authorize Emil Turner, executive director, Arkansas Baptist State Convention, to engage legal counsel to research the legality of Ouachita's actions and the options available to the Arkansas Baptist State Convention. The third decision was to authorize Emil Turner and Chuck McAlister to nominate a Reconciliation Committee to work as a joint committee with Ouachita Baptist's Charter and Bylaws Committee to strive to resolve the problem. Appointed to the Reconciliation Committee was Bill Eliff, pastor, First Baptist Church, Little Rock, Stephen Davis, pastor, First Baptist Church, Russellville, Rex Horne, pastor, Immanuel Baptist Church, Little Rock, Barry King, pastor, Tumbling Shoals Baptist Church, and Chuck McAlister. In a series of meetings with the Bylaw Committee appointed by the Ouachita Trustees and the Reconciliation Committee, a proposal was drafted. The proposal was submitted to the Trustees of Ouachita Baptist University who voted unanimously to accept the proposal. It was submitted by a 4 to 1 vote by the Reconciliation Committee to the Executive Committee of the Executive Board. The Executive Committee voted unanimously to submit to the Executive Board a recommendation that the agreement be adopted. The Executive Board on November 18 voted overwhelmingly to recommend the agreement to the Arkansas Baptist State Convention for approval. Chuck McAlister stated that the agreement would start a good faith process that would culminate with the final approval of Bylaw changes at the 1998 convention. Chuck McAlister stated that this will begin a process of reconciliation and moved for adoption of the Proposed Recommendation for Selection of Trustees for Ouachita Baptist University.

38. President Horne stated that the proposal is not amendable. It must be voted on either up or down. President Horne stated that it is proper and right to be able to speak for or against the proposal. The following people spoke to the recommendation. David Miller, messenger from Tumbling Shoals, spoke against the recommendation; Wayne Williams, messenger from Beech Street, Texarkana spoke for the recommendation; Barry King, messenger from Tumbling Shoals, spoke against the proposal; Sonny Tucker, messenger from Second, Monticello, spoke for the proposal; Rex Terry, messenger from First Baptist Church, Fort Smith, spoke against the proposal; Del Medlin, messenger from First Baptist Church, Cabot, spoke for the recommendation; Ed Harrison, messenger from Dollarway, Pine Bluff, spoke against the recommendation.

Jim Lagrone moved that time for discussion be extended 5 minutes. Motion seconded and carried. Mike McDaniel, messenger from Lake City, spoke for the proposal; Ronnie Rogers, messenger from Lakeside, Hot Springs, spoke against the proposal.

39. Question was called. Motion to vote was seconded and carried. John Maddox, messenger from Green Memorial Baptist Church, Little Rock, moved that the vote be by secret ballot. Motion seconded and carried. President Horne recognized Brent Powell, messenger from Calvary, Camden, as a point of inquiry, asked if this action or proposal or precedent will be available to all our institutions of the convention or just the one. Chuck McAlister stated that no other institution or agency is being addressed just voting on whether or not to begin a process with Ouachita Baptist University. Discussion followed.

President Horne announced time to vote. Gary Akers, chairman, Tellers Committee, gave instructions for voting. The proposed recommendation for Selection of Trustees for Ouachita Baptist University is as follows. (See No. 46 for voting results)

SELECTION OF TRUSTEES FOR OUACHITA BAPTIST UNIVERSITY

Introduction

The Executive Board of the Arkansas Baptist State Convention and the Board of Trustees of Ouachita Baptist University recommend the following proposal to the Arkansas Baptist State Convention. The Executive Board and the Ouachita Baptist University Board recommend that this trustee selection process be implemented in 1997.

Proposal

The Corporation (Ouachita Baptist University) shall have a Board of Trustees which shall constitute the Board of Directors of the Corporation. The Board of Trustees shall exercise all powers and authority granted the board of directors of a nonprofit corporation pursuant to the applicable laws of the State of Arkansas. Any reference herein to a director or the board of directors will be deemed to refer to the Trustees and the Board of Trustees. The Board of Trustees shall exercise oversight, management, and sole control of the Corporation and its affairs and property and may do all such lawful acts and things that are not prohibited by the applicable Arkansas statutes or by the Corporation's articles.

The number of trustees constituting the Board of Trustees, and the means of their appointment or election, shall be as follows:

(a) The Board of Trustees shall consist of no more than twenty-four trustees, consisting of the trustees presently designated in the Corporation's articles, and their successors.

(b) The regular term of office of each Trustee shall be three years, beginning with the first regular Board of Trustees meeting after the annual meeting of the Arkansas Baptist State Convention (the "December OBU Meeting"), and ending at the December OBU Meeting three years thereafter. The term of office of any existing Trustee which would otherwise expire during a calendar year shall be extended so that it shall expire with the December OBU Meeting of that calendar year. Any currently serving Trustee who was appointed by the Board to fill a vacancy created by death or resignation of a trustee shall serve the remainder of the term of the Trustee whose death or resignation created the vacancy. Each Trustee shall continue to serve until his or her successor is duly elected and qualified.

(c) The Trustees of the Corporation shall be divided into three Classes - - Class I, Class II, and Class III - - each consisting of eight Trustees, according to the beginning and expiration dates of their terms of office, as follows:

1. The terms of office of the existing Class I Trustees, as shown below, shall expire at the December OBU Meeting in 1997, and the terms of office of future Class I Trustees elected as herein provided shall expire at each three-year interval thereafter;
2. The terms of office of the existing Class II Trustees, as shown below, shall expire at the December OBU Meeting in 1998, and the terms of office of future Class II Trustees elected as herein provided shall expire at each three-year interval thereafter; and

3. The terms of office of the existing Class III Trustees, as shown below, shall expire at the December OBU Meeting in 1999, and the terms of office of future Trustees elected as herein provided shall expire at each three-year interval thereafter.

(d) For convenience of reference, each of the eight positions in each Class shall be referred to as a Place, bearing the numbers one through eight.

(e) The existing Board of Trustees consists of the following Trustees, serving in the Classes and Places set forth below:

Class I - Terms Expire December 1997

Place 1 Augusta Boatright	Place 2 Mike Carroll	Place 3 Mike Huckabee
Place 4 Wesley Kluck	Place 5 John Miller	Place 6 H. E. Raines
Place 7 John Ward	Place 8 Diane Williamson	

Class II - Terms Expire December 1998

Place 1 George H. Dunklin	Place 2 Jack Hazelwood	Place 3 Gail Pennington
Place 4 Paul Sanders	Place 5 Bryan E. Smith	Place 6 John R. Stipe
Place 7 Mike Vinson	Place 8 Richard Wells	

Class III - Terms Expire December 1999

Place 1 Cotton Cordell	Place 2 Stephen Davis	Place 3 Bill Elliff
Place 4 John L. Heflin, Jr.	Place 5 Bernice Y. Jones	Place 6 Larry Kircher
Place 7 Pauline Morrow	Place 8 William H. Sutton	

(f) Commencing with the election of Class I Trustees to serve terms of office beginning in December 1997 and continuing from year to year thereafter, the Arkansas Baptist State Convention shall annually elect the trustees by vote of the messengers at the annual convention of the body held immediately prior to the commencement of such terms of office. The Trustees shall be recommended from nominees jointly approved by Resolution of the Board of Trustees (acting as a Board or through a Committee specifically authorized to act on behalf of the Board) and by the Nominating Committee of the Arkansas Baptist State Convention (or by such other Committee as may be from time to time designated by the Convention).

This joint committee shall be composed of an equal number of persons from the Arkansas Baptist State Convention Nominating Committee and the Ouachita Baptist University committee authorized to act on behalf of the Board. Messengers at the annual convention may nominate replacement trustees for those Places in which a first-term Trustee is nominated, provided such nominations are made for individual Places and not an entire slate of recommended Trustees. Trustees so elected by the Convention shall take office at the December OBU Meeting following their election.

Any and all vacancies in the Board of Trustees existing as of the implementation of this proposal, any vacancies arising hereafter by reason of the death, resignation or removal of a Trustee, any vacancy or unfilled position arising from any failure of the Arkansas Baptist State Convention to elect Trustees in accordance with this Proposal, and any vacancies arising for any other reason, may be filled by a majority of the then serving members of the Board of Trustees (and by no other person or entity) at such time as it may deem appropriate. The Board of Trustees is not required to fill any such vacancy. Any persons so selected to fill a vacancy shall be assigned by the Board to serve in an identified Place in a particular Class, to serve the remainder of the year for the Place which the Trustee is filling. At the end of that year, the joint committee of the Nominating Committee and Board of Trustees shall recommend a replacement for this Place, which will be considered a new nominee.

Each Trustee elected shall be a Baptist. The Corporation's Bylaws may establish additional qualifications to serve as Trustee.

Beginning with the election of Class II Trustees to serve terms of office beginning in December 2001, and at all elections thereafter, no person shall be elected as a Trustee for an additional consecutive term of office immediately following two or more consecutive three year terms. However, any former Trustee may be re-elected, notwithstanding previous service of two or more consecutive terms, after a one year period during which the Trustees was not serving as a Trustee. The limitation in this subsection shall not become effective until the election of Trustees to serve terms of office beginning in December 2001. At such time the limitation set out in this subsection will become fully effective and shall be applicable to all persons then or thereafter serving as Trustees who have at the time of any election served two or more consecutive three year terms as Trustees.

Trustees may be removed from office only for cause, and only by vote of the Trustees, acting by a vote of two-thirds of the Trustees then in office, at a meeting where notice of the proposed removal has been provided to the Trustees.

It is understood that good faith and a spirit of cooperation and respect are essential for this plan to be followed. It is in the spirit that it has been recommended and it is in that prayerful spirit that we petition our respective institutions to follow it.

VOTED: To Postpone Consideration of 1997 Budget

**RECOMMENDATION NO. 1
1997 Budget**

40. Chuck McAlister, president, Executive Board, presented the recommendation for the 1997 Budget and moved for adoption.

Barry King, messenger from Tumbling Shoals Baptist Church, moved to postpone consideration of the 1997 Budget until results of the Ouachita Baptist University proposal has been announced. Motion seconded and carried. Jim Lagrone, chairman, Order of Business Committee, moved that the business time be extended for 5 minutes. Motion seconded and carried.

VOTED: To Adopt Executive Board Recommendations 2,3,4

RECOMMENDATION NO. 2

1998-2002 Unified Budget Formula for the Arkansas Baptist State Convention

41. Chuck McAlister presented Recommendation No. 2 1998-2002 Unified Budget Formula for the Arkansas Baptist State Convention. Motion seconded and carried.

1998-2002 UNIFIED BUDGET FORMULA FOR THE ARKANSAS BAPTIST STATE CONVENTION

I. Budget

The budget shall be based and governed by a weighted average of the ratio between the six month increase (or decrease) and the early increase (or decrease) for the three preceding years. The Executive Board, upon recommendation coming out of the budget planning process, can alter the dollar amount of the total budget plus or minus ten percent (10%), taking into consideration the economic forecast and the condition of the Cooperative Program reserve balance.

II. Southern Baptist Convention Causes

The percent increase for Southern Baptist Convention causes shall be equal to the average percentage increase of the previous five (5) years of church gifts to the Cooperative Program as a percentage of the total Undesignated gifts to churches reported in the Annual Church Profiles. The maximum increase each year shall be one percent (1%), but in no year will the percentage be decreased.

III. State Causes

Arkansas Baptist State Convention agencies, institutions, Executive Board programs, and other state causes shall receive an increase in their respective Cooperative Program allocations equal to the percentage increase in the amount allocated to the Arkansas Baptist State Convention over the prior year. If the state distribution is a decrease from the prior year, then all shall receive an equal percentage reduction equal to the percentage reduced to the state portion of the Cooperative Program distribution.

The state entities are Ouachita Baptist University, Williams Baptist College, the Arkansas Baptist Foundation, the Arkansas Baptist Newsmagazine, the Arkansas Baptist Children's Homes and Family Ministries, and the Executive Board programs. Other funds included in state causes are the annual Convention fund, the Church Annuity Plan, and the Ministerial Education Scholarship Fund.

IV. Overages

All funds received above the sum of II and III shall be placed in a Cooperative Program reserve fund. This fund shall be used to supplement Cooperative Program receipts in the event of shortage in any given year.

V. New Programs or Ministries

In keeping with the Unified Budget concept, the funding of new or additional programs or ministry changes approved by the Convention in annual session shall be accomplished by subtracting the new program or ministry cost from the total of the Arkansas Baptist State Convention budget for the year the new program or ministry goes into effect. The remainder of the budget in that year will be distributed by the current budget formula. This results in all Arkansas Baptist State Convention agencies, institutions, the Executive Board, and the Southern Baptist Convention Cooperative Program sharing proportionately in the cost of the new program or ministry.

The amount for the new program or ministry will be added to the budget of the appropriate entity in the succeeding year. This total then becomes the new budget base for future increases or decreases.

VI. Motions to Alter this Financial Plan

Motions made by messengers at the annual state convention dealing with financial support or changes in allocations of funds must be referred to the Executive Board of the Convention and the trustees of the appropriate agency or institution and reported to the next convention in annual session.

VII. Budget Formula Period

This formula will be operative beginning in the budget year 1998 through the budget year 2002 at which time a review will be made by the Executive Board.

42. Chuck McAlister presented Recommendation No. 3 - 1997 Arkansas Baptist State Convention Arkansas Awakening Projects and moved its adoption. Motion seconded and carried.

RECOMMENDATION NO. 3

1997 Arkansas Baptist State Convention Arkansas Awakening Projects*

In 1997, the Arkansas Awakening emphasis is "Strengthening the Family." The following are priority projects that highlight the emphasis.

- Associational Smaller Membership Church Leadership Conferences
- Legacy Builders Retreat
- Children's Music and Family Worship Celebration
- Family Worship Workshop
- Institute for Christian Discipleship
- Super Summer
- State Evangelism Conference
- Mission Arkansas Family Alert
- Home Improvement
- Sunday School Convention
- Week of Prayer for Strengthening the Family

* Each department has projects that relate to Arkansas Awakening goals.

43. Chuck McAlister presented Recommendation No. 4, Extending Arkansas-European Baptist Convention Partnership and moved for adoption. Motion seconded and carried.

RECOMMENDATION NO. 4

Extending Arkansas-European Baptist Convention Partnership

The Executive Board recommends that the Arkansas-European Baptist Convention Partnership be extended through December 31, 1999.

Background: This partnership originated January 1, 1994 as a joint partnership of the Arkansas Baptist State Convention, the Foreign Mission Board of the Southern Baptist Convention, and the European Baptist Convention. Arkansas Baptists voted during the 1995 convention to extend the three-year partnership through December 31, 1997. The leadership of the European Baptist Convention has expressed appreciation for the Arkansas Baptist State Convention and its participation with them in taking the gospel to the English speaking population of Europe, Dr. James Heflin, Arkansas native and General Secretary Elect of the European Baptist Convention, and the European Baptist Convention Partnership Committee have expressed a strong desire for this partnership to continue.

Dr. John Floyd, Foreign Mission Board Area Director of Europe, spoke on behalf of the Foreign Mission Board to encourage an extension of the partnership. He wrote, "The fact is that English in Europe today is similar to what Greek was in Paul's day...I firmly believe that the European Baptist Convention churches make a very significant contribution to evangelism and discipleship in Europe. I feel the investment your state is making is money well spent. It probably gets a higher return on the dollar than many other mission investments that are made on that scale."

44. President Horne introduced Fred Sorrells, Missionary to Zimbabwe, Foreign Mission Board, Richmond, Virginia, who brought the report from the Foreign Mission Board.

45. David Perry, executive director, Arkansas Baptist Children's Homes and Family Ministries, brought their report. David Perry introduced Liz Tate, house parent, Judsonia, and Shella Qualls, resident, Children's Homes, Monticello, who gave testimonies.

46. President Horne announced the results of the vote for the recommendation from the Executive Board, Selection of Trustees for Ouachita Baptist University. Vote: 801 for and 456 against. The recommendation was approved.

Voted: Adoption of Recommendation No. 1, 1997 Budget

47. President Horne recognized Chuck McAlister for presentation of the 1997 Budget. Chuck McAlister moved that the 1997 Budget be approved. Rex Terry, messenger from First Baptist Church, Fort Smith, moved to amend the Executive Board's budget proposal by deleting Item 32, Ouachita Baptist University, \$2,527,258 and that the Executive Board direct that money to other Convention causes upon further consideration. Motion seconded. Richard Wade, messenger, Second Baptist Church, Monticello, spoke against the amendment. Larry Brown, messenger from First Baptist Church, Springdale, spoke against the amendment. The vote was taken on the amendment to defund Ouachita. Motion was defeated. The original recommendation-1997 Budget as recommended by the Executive Board was adopted.

1997 BUDGET

I. State Causes	1997 Requests
1. Administration	\$316,410
2. Business Services	128,928
3. Accounting	196,343
4. Computer Services	131,043
5. Annuity	23,910
6. Baptist Student Union	805,479
7. Brotherhood	142,228
8. Church Music	194,027
9. Cooperative Ministries with National Baptists	106,281
10. Discipleship Training	218,797
11. Evangelism	292,295
12. Ministry of Crisis Support	119,829
13. Missions	555,139
14. Church Leadership Support	123,549
15. Stewardship	99,252
16. Sunday School	326,523
17. Woman's Missionary Union	332,082
18. Media Services	75,226
19. Arkansas Baptist Assembly	217,181
20. Camp Paron - Operating	61,270
21. Camp Paron - Improvement Fund	15,504
22. Expanded Church Annuity Plan	399,913
23. Baptist Student Union - Buildings	132,400
24. Convention	136,972
25. Historical Commission	10,750
26. Non-Department Programs and Other Causes	563,410
27. Printing Services	51,762
28. Salary Increase Reserve	<u>74,176</u>
TOTAL EXECUTIVE BOARD PROGRAMS	\$5,850,678
29. Arkansas Baptist Children's Homes and Family Ministries	465,191
30. Arkansas Baptist Foundation	272,328
31. Arkansas Baptist Newsmagazine	232,521
32. Ouachita Baptist University	2,527,258
33. Williams Baptist College	761,175
34. Ministerial Scholarship Fund	<u>136,418</u>
TOTAL STATE PROGRAMS	\$10,245,569
II. Southern Baptist Convention	<u>\$7,349,432</u>
TOTAL BUDGET	\$17,595,000

48. President Horne recognized Jimmie Sheffield, associate executive director, introduced the drama, "An Hour on Wednesday" for the 1997 Theme Interpretation - "Strengthen the Family." Emil Turner, executive director, shared events that would be done through Executive Board programs in the next year to strengthen families.

49. Phil Wilson led the messengers in congregational singing. Special music was presented by the Master Singers Women's Chorus, directed by Jean Pilcher, minister of music, Parkway Place, Baptist Church, Little Rock.

50. Jimmie Sheffield introduced Charles Petty, president, Family Success Unlimited, Inc., Raleigh, North Carolina, for the closing message.
51. Neil Bennett, pastor, First Baptist Church, Dumas, closed the afternoon session with prayer.

TUESDAY EVENING - NOVEMBER 19, 1996
"Strengthen the Arkansas Baptist Family"

"For the body is not one member, but many." I Corinthians 12:14

52. The third session was opened with pre-session music by the Immanuel Baptist Church Choir and Orchestra, under the direction of Lynn Madden, minister of music and media, Immanuel, Little Rock.
53. Jim Lagrone, chairman, Order of Business, presiding.
54. Lynn Madden led the messengers in the Hymn "*To God be the Glory.*"
55. Jim Lagrone recognized Larry Wilson, pastor, Cullendale Baptist Church, Camden, for the opening scripture and prayer.
56. Jim Lagrone recognized Rex Horne, Jr., president, Arkansas Baptist State Convention, for the President's message. The special music was presented by the Immanuel Baptist Church Choir.
57. Lynn Madden led the messengers in the Hymn "*Majesty.*" Special music was presented by the Ouachita Baptist University Choir, under the direction of Charles Wright, Dean, Bernice Jones School of Fine Arts, Ouachita Baptist University.
58. President Horne recognized Ben Elrod, president, Ouachita Baptist University, for their report.
59. Lynn Madden led the messengers in congregational singing. Special music was presented by the Master Singers Men's Chorus, under the direction of Rob Hewell.
60. President Horne recognized Emil Turner, executive director, Arkansas Baptist State Convention for the evening message. Dr. Horne introduced Emil Turner's family, his wife, Mary, and sons Joel and Jonathan.
61. William Fuller, pastor, First Baptist Church, Blytheville, closed the evening session with prayer.

WEDNESDAY MORNING - NOVEMBER 20, 1996
"Strengthen the Family's Future."

"...reaching forth unto those things which are before." Philippians 3:13

62. The session was opened with pre-session music by the Worship Band, Second Baptist Church, Little Rock, under the direction of Kathy Cooper, member of Second Baptist Church, Little Rock. Billy Bowie, minister of music, First Baptist Church, Osceola, led messengers in congregational singing.
63. President Horne introduced Ron Waycaster, pastor, Fairfield Bay, for the opening scripture and prayer.
64. President Horne recognized the following guests. Charles Baker, executive vice-president, Baptist Memorial Health Care System, Memphis. Allen Smith, Senior Vice-President, Baptist Health, Little Rock.
65. President Horne recognized former Arkansas Baptist State Convention presidents present.
66. President Horne recognized retired Baptist Workers present.
67. Billy Bowie led the messengers in the Hymn, "*Wonderful Grace of Jesus.*"

Voted: Election of President

68. Jim Lagrone, chairman, Order of Business, assumed the chair and announced the time for the election of president. Stan Parris, pastor, First Baptist Church, Hope, nominated Rex Horne. Dillard Miller, messenger from First Baptist Church, Mena, moved nomination cease and Rex Horne be elected by acclamation. Motion seconded and carried.

Voted: Election of First Vice-President

69. President Horne assumed the chair and announced time for election of First Vice-President. Charles McAlister nominated Leroy Wagner, pastor, First Baptist Church, Percy. Cary Heard nominated Del Medlin, pastor, First Baptist Church, Cabot, Noble Wiles nominated Doyne Robertson, pastor, First Baptist Church, Melbourne. Gary Akers, chairman, Tellers Committee, gave instructions for voting. Del Medlin received 403, Leroy Wagner received 203, Doyne Robertson received 118. Del Medlin was elected First Vice-President.

70. President Horne recognized David Moore, president, Arkansas Baptist Foundation, for their report. Pete Ramsey, messenger, East Side Baptist Church, Fort Smith, Del Medlin, pastor, First Baptist Church, Cabot, shared a short testimony and thank you for what the Foundation had done for their churches. David Moore recognized donors, Ernest and Evelyn Ward, and shared what their legacy has left to Arkansas Baptist causes. David Moore read a list of ministries that will be supported through their estate plan. Ernest Ward died in 1996 at the age of 98. David introduced Mrs. Evelyn Ward that was present.

71. President Horne recognized Trennis Henderson, editor, *Arkansas Baptist Newsmagazine*, for their report. Trennis Henderson presented Rex Horne with the book, *Contending for the Right to Know*, the Centennial History of the Southern Baptist Press Association.

Voted: Election of Second Vice-President

72. President Horne announced the time for election of Second Vice-President. Delton Beall, messenger from Grace Baptist Church, Rogers, nominated Leroy Wagner, pastor, First Baptist Church, Percy, David Pearce, messenger from First Baptist Church, Benton, nominated John Dresbach, Associate Minister of Music and University Students, Central, Jonesboro, L. H. McCullough, messenger from Highway Baptist Church, North Little Rock, nominated Burton Perry, retired pastor, Little Rock, Morgan Cox, messenger from First Baptist Church, Augusta, nominated Wes George, pastor, Wynne Baptist Church. Gary Akers, chairman, Tellers Committee, gave instructions for voting.

73. President Horne recognized Larry Page, director, Christian Civic Foundation, for their report.

74. President Horne recognized Paige Patterson, president, Southeastern Baptist Theological Seminary, Raleigh, North Carolina, for the Seminars Report.

75. President Horne announced results of the Second Vice-President vote was Leroy Wager, 208, John Dresbach, 316, Burton Perry, 152, Wes George, 148. There was not a majority vote and another vote was taken. Gary Akers, chairman, Tellers Committee, gave instructions for voting. The second vote was taken. John Dresbach received the majority votes of 382 of 660 votes cast. John Dresbach was elected Second Vice-President.

76. President Horne introduced Dave Greenman, Volunteer State Bold Mission Prayer Thrust Coordinator and member, Park Hill Baptist Church, North Little Rock, who brought a report on Bold Mission Prayer Thrust and emphasizing prayer ministry.

77. Billy Bowie led in the messengers in congregational singing, Hymn, *Children of God*. Special music was presented by the Powell Brothers, Brent, Minister of Worship and Education, Calvary, Camden, Gary, Minister of Music, First, Forrest City, Jamie, pastor, First Chattanooga, Oklahoma, Chris, student, Ouachita Baptist University, Arkadelphia.

78. President Horne introduced Kerry Powell, pastor, First Baptist Church, McGehee, for the Convention Sermon.

Voted: To Adopt Amendment to Article V: Section 1, Nominating Committee

79. President Horne announced the time for Miscellaneous Business. David Napier, chairman, Charter and Bylaws Committee presented the recommendation and moved that the following amendment to the Bylaws of the Articles of Incorporation of the Arkansas Baptist State Convention be adopted. Motion carried. The change is noted in bold.

The President shall also name the Chairman, who shall **have served at least one-year on the committee.**

This is the second and final vote for this amendment.

Voted: To Adopt Resolutions

80. President Horne recognized Del Medlin, Chairman, Resolutions Committee, for the presentation of resolutions.

81. Del Medlin, chairman, Resolutions Committee, introduced the Resolutions Committee as follows: Roy Parker, Ron Sanders, Jeff Cheatham, Carolyn Shell.

82. Del Medlin presented Resolution No. 1, Appreciation and moved for adoption. Motion seconded and carried.

RESOLUTION NO. 1 - APPRECIATION

WHEREAS, the 1996 convention program has inspired and challenged us to strengthen our families, we recognize and express gratitude for our family of Arkansas Baptists led by our president, Dr. Rex Horne, Jr. and Dr. Emil Turner, executive director; and

WHEREAS, the one hundred forty-third session of the Arkansas Baptist State Convention has been enhanced by the prayers, fellowship, facilities, and families of the Geyer Springs First Baptist Church and Greater Second Baptist Church,

THEREFORE BE IT RESOLVED that we, the messengers to the Arkansas Baptist State Convention, meeting at Geyer Springs First Baptist Church, Little Rock, Arkansas, November 19-20, 1996, express our appreciation to the program committee for their excellent work, the convention officers for their superb leadership, and Paul Sanders, hostpastor, Rev. Curtis Rideout, pastor Greater Second Baptist Church, and the staff of said churches for their gracious contributions to this convention.

83. Del Medlin moved the adoption of Resolution No. 2, Appreciation for Gambling Opposition. Motion seconded and carried. Mark Clark, messenger from Lakeside Baptist Church, Hot Springs, moved to amend the resolution. Paragraphs five and six were transposed. Motion seconded and carried. The resolution as amended was passed. The changes are noted in bold.

RESOLUTION NO. 2 - APPRECIATION FOR GAMBLING OPPOSITION

WHEREAS, gambling is an activity that violates many biblical principles; and

WHEREAS, gambling proponents used many millions of dollars to influence voters of Arkansas to approve an amendment that would legalize a lottery, casino gambling, and charitable bingo; and

WHEREAS, the Christian Civic Foundation and the Christian Civic Action Committee fought the gambling interests and the proposed amendment with limited funds but great resolution; and

WHEREAS, the voters of Arkansas soundly defeated the proposed amendment on the November ballot to legalize gambling of various dimensions,

THEREFORE BE IT RESOLVED that we, the messengers of the Arkansas Baptist State Convention, meeting at Geyer Springs First Baptist Church, Little Rock, Arkansas, November 19 and 20, 1996 **give grateful thanks and glory to God for this great victory.**

THEREFORE BE IT FURTHER RESOLVED that we express deep appreciation to **Larry Page, executive director of the Christian Civic Foundation, Barry King for the Christian Civic Action Committee, and the many people across Arkansas who worked hard to defeat the gambling issue.**

THEREFORE, BE IT FURTHER RESOLVED that we will firmly and enthusiastically oppose any and all attempts to further expand legalized gambling in Arkansas by means of constitutional amendments or statutory enactments.

84. Ron Sanders presented Resolution No. 3, Sanctity of Human Life and moved for adoption. Motion seconded and carried.

RESOLUTION NO. 3 - SANCTITY OF HUMAN LIFE

WHEREAS, the Bible clearly establishes the sanctity of human life in that God created humans in His own image and no conception of a person can occur beyond His direct or permissive will; and

WHEREAS, an unprecedented assault against human life is escalating against preborn humans and other persons, such as the elderly, infirmed, and deformed, and for whom some arbitrary, humanistic measurement has found that they are unable to possess "quality of life"; and

WHEREAS, the current administration in Washington, D.C. represents a pro-abortion agenda that rejects the positions regarding the sanctity of human life as declared by the Arkansas Baptist State Convention and the Southern Baptist Convention; and

WHEREAS, there is a demand from opponents of life to legalize doctor-assisted suicide and to create greater opportunity for the despondent to bring an end to their own lives.

THEREFORE, BE IT RESOLVED that we, the messengers of the Arkansas Baptist State Convention, meeting at Geyer Springs First Baptist Church, Little Rock, Arkansas, November 19 and 20, 1996, hereby state in no equivocal terms our reaffirmation of the sanctity of human life.

THEREFORE, BE IT FURTHER RESOLVED that we abhor the taking of innocent, defenseless preborn human lives, that we state our position that abortion can only be justified if it is absolutely necessary to save the physical life of the mother, and that we will spare no effort in opposing any federal or state law that will further legitimize infanticide.

THEREFORE, BE IT FURTHER RESOLVED that we call on the current administration to reverse its pro-abortion agenda and adopt a biblically sound philosophy regarding human life at all stages of development.

THEREFORE, BE IT FURTHER RESOLVED that we stand united in opposition to the growing dependence on active euthanasia based on humanistic, arbitrary quality of life decisions, which serve only to cut short an individual's life and usurp God's authority in the context of human life and death situations.

THEREFORE, BE IT FURTHER RESOLVED that we call on all Christians everywhere to work for the passage of pro-life legislation that will serve to reestablish respect for and protection of human life at all stages.

85. Ron Sanders presented Resolution No. 4, Homosexuality and moved for adoption. Scott Kyles, messenger from Lakeview Baptist Church, Cave Springs, moved to amend, in second paragraph delete people and insert "a husband and wife united in matrimony and their children related by blood or by adoption." Motion seconded. Larry Page, messenger from First Baptist Church, Little Rock, spoke against the amendment. Ronnie Rogers, messenger from Lakeside Baptist Church, Hot Springs, moved to amend the amendment, by deleting the word "and" replacing it with "who are." Motion seconded and carried. The resolution as amended was adopted. The change is noted in bold.

RESOLUTIONS NO. 4: HOMOSEXUALITY

WHEREAS, the Bible unquestionably indicts homosexual behavior as unnatural, perverted and destructive; and

WHEREAS, the traditional family, namely people living together **who are** related by blood, marriage, or adoption, was instituted by God and critical to His divine plan for mankind and worthy of our staunchest defense; and

WHEREAS, it is paramount to relate to those caught up in the tragic lifestyle of homosexuality with Christ-like and redemptive love while addressing the impropriety of their behavior.

THEREFORE, BE IT RESOLVED that we, the messengers to the Arkansas Baptist State Convention, meeting at Geyer Springs First Baptist Church, Little Rock, Arkansas, November 19 and 20, 1996, express to those living this chosen lifestyle God's love and forgiving nature while revealing that their behavior is contrary to biblical standards and fraught with serious spiritual, psychological and physical risks.

THEREFORE, BE FURTHER RESOLVED that we will vigorously defend, protect and promote the traditional family and oppose the passage of laws and adoption of policies which seek to validate same-sex unions and which attempt to confer privileges and benefits that should be restricted to heterosexual marriages.

THEREFORE, BE IT FURTHER RESOLVED that we encourage the Arkansas legislature to pass appropriate laws which support the traditional view of marriage and which also oppose recognition of same-sex marriages.

86. Carolyn Shell presented Resolution No. 5, Pornography and moved for adoption. Motion seconded and carried.

RESOLUTION NO. 5: PORNOGRAPHY

WHEREAS, the production and dissemination of pornographic materials cheapens and degrades human sexuality, making sex objects of men, women and children; and

WHEREAS, pornography can become addictive and cause obsessive destructive behavior; and

WHEREAS, the use of pornography is directly associated with an unusually high percentage of violent sexual crimes against women and children.

THEREFORE, BE IT RESOLVED that we, the messengers to the Arkansas Baptist State Convention, meeting at Geyer Springs First Baptist Church, Little Rock, Arkansas, November 19 and 20, 1996, strenuously object to the perverted, destructive and wholly unredeeming pornographic material which cheapens human sexuality by displaying men, women, and children as sex objects.

THEREFORE, BE IT FURTHER RESOLVED that we support the prosecution of producers and distributors of such pornography and demand of our criminal justice officials that they be diligent in their mandate to enforce our obscenity laws by pursuing violators.

THEREFORE, BE IT FURTHER RESOLVED that we will promote wholesome and responsible depiction of human sexuality in the broadcast and print media in an effort to halt the ever increasing limits of what is acceptable and suitable for family entertainment.

87. Carolyn Shell presented Resolution No. 6, Alcohol and Other Drugs and moved for adoption. Motion seconded and carried.

RESOLUTION NO. 6: ALCOHOL AND OTHER DRUGS

WHEREAS, the consumption of alcoholic beverages, the use of illicit drugs and the misuse of legal drugs are contrary to biblical standards of personal conduct and stewardship of the body; and

WHEREAS, the spiritual, psychological and material costs to our society for the behavior described above are overwhelming and incalculable.

THEREFORE, BE IT RESOLVED that we, the messengers to the Arkansas Baptist State Convention, meeting at Geyer Springs First Baptist Church, Little Rock, Arkansas, November 19 and 20, 1996, hereby express disdain for the promotion and consumption of alcoholic beverages, the use of illicit drugs and the misuse of legal drugs.

THEREFORE, BE IT FURTHER RESOLVED that we will support educational efforts aimed at alerting people to the risks inherent in alcoholic beverage consumption and the use of other drugs, that we will consistently encourage abstinence, and that we will support laws that reasonably restrict and limit the accessibility of alcoholic beverages and that provide effective sanctions for those whose use of alcohol and drugs results in property damage, injury and death.

88. Jeff Cheatham presented Resolution No. 7, Racial Relations and moved for adoption. Motion seconded and carried.

RESOLUTION NO. 7: RACIAL RELATIONS

WHEREAS, the human heart is sinful and prone to prejudice; and

WHEREAS, recent events have reminded us of continued racial tension; and

WHEREAS, Southern Baptists and Arkansas Baptists have repented over past racial sins.

THEREFORE, BE IT RESOLVED that we, the messengers of the Arkansas Baptist State Convention, meeting at Geyer Springs First Baptist Church, Little Rock, Arkansas, November 19 and 20, 1996 ask each Arkansas Baptist to examine their individual heart, live out the love of Christ in all relationships, and continue to work toward improving racial harmony in the name of Christ.

89. Jeff Cheatham presented Resolution No. 8, Christian Public School Teachers and Administrators. Motion seconded and carried.

RESOLUTION NO. 8: CHRISTIAN PUBLIC SCHOOL TEACHERS AND ADMINISTRATORS

WHEREAS, many public school teachers and administrators are constantly confronted with social ills such as illegal drug use, sexual immorality, lack of parental support, violence, lack of respect for authority, influence of secular humanism, etc.; and

WHEREAS, many public school teachers and administrators are active members of Southern Baptist churches and are attempting to make a difference in the lives of their students through lifestyle evangelism.

THEREFORE BE IT RESOLVED, that we, the messengers to the Arkansas Baptist State Convention, meeting at Geyer Springs First Baptist Church, Little Rock, Arkansas, November 19 and 20, 1996, express appreciation and pledge prayer support to all Christian public school teachers and administrators.

90. The officers for 1997 were presented. Rex Horne, Jr., pastor, Immanuel Baptist Church, Little Rock, president; Del Medlin, pastor, First Baptist Church, Cabot, first vice-president; John Dresbach, associate minister of music, Central, Jonesboro, second vice-president.

91. The one hundred forty-third session of the Arkansas Baptist State Convention was adjourned with prayer by President Rex M. Horne, Jr.

THERE WERE 1,553 MESSENGERS REGISTERED FOR THE 1996 CONVENTION

EXECUTIVE BOARD REPORT

Emil Turner, Executive Director

Charles McAlister, pastor of Second Baptist Church, Hot Springs, serves as president of the Executive Board for 1996. Ben Rowell, pastor of First Baptist Church, Rogers, serves as vice president. Chairman of the Executive Board Committees for 1996 are as follows:

- Operating Committee---Ben Rowell, pastor, First, Rogers
- Finance Committee---Wayne Williams, Layperson, Texarkana
- Program Committee---Lance Hudnell, Layperson, Hot Springs

The full Executive Board met October 30, 1995, October 31, 1995, August 20, 1996. The Board will meet November 18, 1996 and November 19, 1996.

PERSONNEL

The Executive Board approved employment of five Executive Board employees this year.

Emil Turner was employed unanimously as Executive Director of the Arkansas Baptist State Convention December 12, 1995. Emil Turner was the pastor of Lake Charles Baptist Church, Lake Charles, Louisiana.

Ruby Swanigan was employed December 12, 1995 as Chaplain of the Arkansas Department of Correction, Tucker Unit 2.

Ben Phillips was employed March 28, 1996 as Baptist Student Union Director at Southern Arkansas University at Magnolia.

Jackie Flake was employed August 20, 1996 as Baptist Student Union Director at University of Arkansas at Pine Bluff.

Tim Stewart was employed August 20, 1996 as Baptist Student Union Director at Westark Community College, Fort Smith.

REPORTS

IOWA PARTNERSHIP

Arkansas partners have been effective in starting new churches providing quality training events for churches and associations for the Baptist Convention of Iowa, strengthening church and community ministries; and in reaching people for Jesus.

At this writing, with only four of eight Iowa Associations reporting 37 projects have been completed, seven of these in new church start locations with 28 professions of faith.

ARKANSAS-EUROPEAN BAPTIST CONVENTION PARTNERSHIP

The Foreign Mission Board has encouraged an extension of the Arkansas-European Baptist Convention Partnerships. The Executive Board of the Arkansas Baptist State Convention is recommending that the partnership be extended through December 31, 1999.

Arkansas churches and associations have involved 450 people in 120 projects resulting in 950 professions of faith.

STATE CONVENTION STUDY

To maintain a ministry that impacts the kingdom of God in the next century, the Arkansas Baptist State Convention elected and charged a committee to study the reorganization of our Executive Board programs and the relationships of our institutions and agencies to the Arkansas Baptist State Convention. The subcommittees have studied these issues carefully and reported to the Steering Committee of the Study Committee. Currently that committee is preparing to recommend actions that will make substantive changes in our Executive Board programs, institutions, and agencies. These recommendations will be made to the Program Committee, the Executive Board and then to the Convention in 1997.

1997 PRIORITY PROJECTS

Arkansas Baptists are focusing on the theme “Arkansas Awakening” during the years 1996-2000. “Live the Word” has been the emphasis this year. In 1997, the focus will be on “Strengthen the Family,” a much-needed emphasis on the church’s ministry to families. The Executive Board departments will be conducting priority projects that will highlight the emphasis.

MINISTERIAL SCHOLARSHIPS

The Executive Board approved revised guidelines for the state convention’s Ministerial Scholarship Fund August 20, 1996. The fund will provide scholarships for ministerial students and their wives who attend OBU or WBC. The guidelines have been expanded to include students enrolled in Boyce Bible School, Seminary Extension or Ouachita’s associate of arts degree in religion. The maximum scholarship amount for eligible students at OBU and WBC will increase from \$700 per semester to \$825. The maximum amount for wives will increase from \$300 per semester to \$325. Students attending Boyce or Ouachita’s associate of arts program will be eligible for up to \$115 per semester and Seminary Extension students can qualify for up to \$30 per semester.

SUMMER CAMPS

Our Executive Board programs sponsors several different kinds of camps during the summer and these are effective in reaching young people. The totals for all camps in 1996 were 542 professions of faith, 1,009 rededications, 101 church vocations, with a total enrollment of 10, 037.

STAFF MINISTRIES

During the first nine months of 1996, the Executive Board has conducted 7,308 personal consultations with pastors, staff, or lay people. In addition, they have preached 753 sermons resulting in 705 professions of faith and 264 additions to churches. They had 2,696 evangelistic contacts. 1,058 churches were visited by staff members during this period of time.

EXECUTIVE BOARD RECOMMENDATIONS

Recommendation No. 1 - 1997 Budget

I. State Causes	1997 Requests
1. Administration	\$316,410
2. Business Services	\$128,928
3. Accounting	\$196,343
4. Computer Services	\$131,043
5. Annuity	\$23,910
6. Baptist Student Union	\$805,479
7. Brotherhood	\$142,228
8. Church Music	\$194,027
9. Cooperative Ministries with National Baptists	\$106,281
10. Discipleship Training	\$218,797
11. Evangelism	\$292,295
12. Ministry of Crisis Support	\$119,829
13. Missions	\$555,139
14. Church Leadership Support	\$123,549
15. Stewardship	\$99,252
16. Sunday School	\$326,523
17. Woman's Missionary Union	\$332,082
18. Media Services	\$75,226
19. Arkansas Baptist Assembly	\$217,181
20. Camp Paron-Operating	\$61,270
21. Camp Paron-Improvement Fund	\$15,504
22. Expanded Church Annuity Plan	\$399,913
23. Baptist Student Union-Buildings	\$132,400
24. Convention	\$136,972
25. Historical Commission	\$10,750
26. Non-Department Programs and Other Causes	\$563,410
27. Printing Services	\$51,762
28. Salary Increase Reserve	<u>\$ 74,176</u>
TOTAL EXECUTIVE BOARD PROGRAMS	\$5,850,678
29. Children's Homes and Family Ministries	\$465,191
30. Arkansas Baptist Foundation	\$272,328
31. Arkansas Baptist Newsmagazine	\$232,521
32. Ouachita Baptist University	\$2,527,258
33. Williams Baptist College	\$761,175
34. Ministerial Scholarship Fund	\$136,418
TOTAL STATE PROGRAMS	\$10,245,569
II. Southern Baptist Convention	\$7,349,432
TOTAL BUDGET	\$17,595,000

RECOMMENDATION NO. 2

1998-2002 UNIFIED BUDGET FORMULA FOR THE ARKANSAS BAPTIST STATE CONVENTION

I. Budget

The budget shall be based and governed by a weighted average of the ratio between the six month increase (or decrease) and the early increase (or decrease) for the three preceding years. The Executive Board, upon recommendation coming out of the budget planning process, can alter the dollar amount of the total budget plus or minus ten percent (10%), taking into consideration the economic forecast and the condition of the Cooperative Program reserve balance.

II. Southern Baptist Convention Causes

The percent increase for Southern Baptist Convention causes shall be equal to the average percentage increase of the previous five (5) years of church gifts to the Cooperative Program as a percentage of the total Undesignated gifts to churches reported in the Annual Church Profiles. The maximum increase each year shall be one percent (1%), but in no year will the percentage be decreased.

III. State Causes

Arkansas Baptist State Convention agencies, institutions, Executive Board programs, and other state causes shall receive an increase in their respective Cooperative Program allocations equal to the percentage increase in the amount allocated to the Arkansas Baptist State Convention over the prior year. If the state distribution is a decrease from the prior year, then all shall receive an equal percentage reduction equal to the percentage reduced to the state portion of the Cooperative Program distribution.

The state entities are Ouachita Baptist University, Williams Baptist College, the Arkansas Baptist Foundation, the Arkansas Baptist Newsmagazine, the Arkansas Baptist Children's Homes and Family Ministries, and the Executive Board programs. Other funds included in state causes are the annual Convention fund, the Church Annuity Plan, and the Ministerial Education Scholarship Fund.

IV. Overages

All funds received above the sum of II and III shall be placed in a Cooperative Program reserve fund. This fund shall be used to supplement Cooperative Program receipts in the event of shortage in any given year.

V. New Programs or Ministries

In keeping with the Unified Budget concept, the funding of new or additional programs or ministry changes approved by the Convention in annual

session shall be accomplished by subtracting the new program or ministry cost from the total of the Arkansas Baptist State Convention budget for the year the new program or ministry goes into effect. The remainder of the budget in that year will be distributed by the current budget formula. This results in all Arkansas Baptist State Convention agencies, institutions, the Executive Board, and the Southern Baptist Convention Cooperative Program sharing proportionately in the cost of the new program or ministry.

The amount for the new program or ministry will be added to the budget of the appropriate entity in the succeeding year. This total then becomes the new budget base for future increases or decreases.

VI. Motions to Alter this Financial Plan

Motions made by messengers at the annual state convention dealing with financial support or changes in allocations of funds must be referred to the Executive Board of the Convention and the trustees of the appropriate agency or institution and reported to the next convention in annual session.

VII. Budget Formula Period

This formula will be operative beginning in the budget year 1998 through the budget year 2002 at which time a review will be made by the Executive Board.

RECOMMENDATION NO. 3

1997 Arkansas Baptist State Convention Arkansas Awakening Projects*

The Executive Board recommends the approval of the 1997 Arkansas Awakening Projects.

In 1997, the Arkansas Awakening emphasis is "Strengthen the Family." The following are priority projects that highlight the emphasis.

- Associational Smaller Membership Church Leadership Conferences
- Legacy Builders Retreat
- Children's Music and Family Worship Celebration
- Family Worship Workshop
- Institute for Christian Discipleship
- Super Summer
- State Evangelism Conference
- Mission Arkansas Family Alert
- Home Improvement
- Sunday School Convention
- Week of Prayer for Strengthening the Family

*Each department has projects that relate to Arkansas Awakening goals. The projects will be distributed during the annual meeting.

RECOMMENDATION NO. 4
Extending Arkansas-European Baptist Convention Partnership

The Executive Board recommends that the Arkansas-European Baptist Convention Partnership be extended through December 31, 1999.

Background: This partnership originated January 1, 1994 as a joint partnership of the Arkansas Baptist State Convention, the Foreign Mission Board of the Southern Baptist Convention, and the European Baptist Convention. Arkansas Baptists voted during the 1995 convention to extend the three-year partnership through December 31, 1997. The leadership of the European Baptist Convention has expressed appreciation for the Arkansas Baptist State Convention and its participation with them in taking the gospel to the English speaking population of Europe. Dr. James Heflin, Arkansas native and General Secretary Elect of the European Baptist Convention, and the European Baptist Convention Partnership Committee have expressed a strong desire for this partnership to continue.

Dr. John Floyd, Foreign Mission Board Area Director of Europe, spoke on behalf of the Foreign Mission Board to encourage an extension of the partnership. He recently wrote, "The fact is that English in Europe today is similar to what Greek was in Paul's day....I firmly believe that the European Baptist Convention churches make a very significant contribution to evangelism and discipleship in Europe. I feel the investment your state is making is money well spent. It probably gets a higher return on the dollar than many other mission investments that are made on that scale."

AMENDMENT TO ARTICLE V: SECTION 1, NOMINATING COMMITTEE

The Charter and Bylaws Committee recommends the following amendment to the Bylaws of the Arkansas Baptist State Convention. The change is noted in bold.

The President shall also name Chairman, who shall **have served at least one-year on the committee.**

This amendment was approved by the 1995 Convention and must be approved in two successive annual meetings.

David Napier, Chairman
Monty Murry
Charles Allen
John Holston
James Harris
Phillip Smith

ANNUITY

James Walker, Director

The Annuity Board's original purpose, "Serving those who serve the Lord," hasn't changed. This commitment was expressed with payment of \$190,126,876 in retirement benefits to 26,483 annuitants in 1995.

In Arkansas, 791 annuitants received an average monthly benefit of \$441. One hundred twenty-two received less than \$100 a month.

To assist those with low benefits, the Annuity Board granted supplemental benefits to more than 2,200 people through its relief and Adopt an Annuitant programs.

The following statistics represent Arkansas Baptists' participation:

- 1,324 participants in the Church Annuity Plan
- 138 new participants from July 1, 1995 through June 30, 1996
- 553 participants with medical coverage
- 569 participants with life coverage
- 254 participants with disability coverage.

The state Annuity Representative participated in 23 church events, 18 associational events and 18 state and national events. The Annuity office averaged 108 letters a month, 262 phone calls and 58 personal consultations related to Annuity Board programs.

Efforts in 1996-1997 will concentrate on:

- Enrolling 140 new participants in the Church Annuity Plan
- Encouraging participants to upgrade their contributions
- Encouraging churches to contribute 10% of employees' salaries
- Informing participants of new fund options
- Encouraging participation in the Personal Security Programs.

ARKANSAS BAPTIST ASSEMBLY

Pat Batchelor, Jr., Director

This summer, 1996, the seven weeks of Arkansas Baptist Assembly were expanded to eight weeks. In addition to six weeks of general camps and one week of youth only camp an eighth week was added for children only. This was a tremendous success and will be continued next year.

The total enrollment for all eight weeks was 6610. God blessed us with 403 Professions of Faith, 746 Recommitments and 28 other decisions for church related vocations. One hundred of these Professions of Faith were reported in the Children's Park. Praise God that Siloam is a place where "It is easy to be saved!".

A new registration program was introduced this summer. We had to make a change from the existing registration process, this process will be adjusted until it meets our needs and is an easy process for our local churches. I really appreciate the patience of the churches as we make these changes.

The Spring View building was converted into a modern heated and cooled book store. This addition was well received. All proceeds from the book store

will be used to improve and maintain Arkansas Baptist Assembly. Thank you for your prayerful support of your Arkansas Baptist Assembly.

ARKANSAS BAPTIST STUDENT UNION

David James, Director

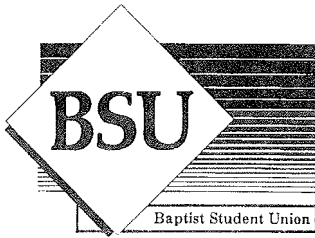

From a university campus in northeast China to a campus on the opposite side of the globe in southeast Arkansas, collegiates from our state have shared their lives and their faith this year. From the Northern Lights Association in Canada to the Olympics in Atlanta, from a construction site in Portland, Oregon, to the beach at Panama City, Florida, Arkansas BSU students have participated with God in what He's doing in the world through missions and evangelism.

While thousands of students from across the US allowed their spring break week to be consumed by alcohol, drugs, and partying, 278 Arkansas collegiates and BSU staff allowed their spring break week to be consumed by a passion for ministry and mission, and because of that, led 95 persons to faith in Christ in one week.

During the summer, when many college students can choose how they spend their time, 108 Arkansas collegiates chose to be summer missionaries in five countries and 9 states during which they touched thousands of lives, saw many come to salvation, and in their own lives found a new level of commitment to a missions lifestyle. Four 1996 graduates are at this time spending two years in a foreign country through the Foreign Mission Board's Journeyman program.

These opportunities came about because of 39 BSU directors and staff and 321 student leaders and officers who minister on 31 campuses across our state. Last year over 8,000 students participated in BSU ministry and 144 collegiates were led to faith in Christ on Arkansas campuses.

Will you pray with us that Baptist Student Union will continue to be a great tool of evangelism for Arkansas Baptists, and that collegiates from our state will continue to make a difference around the world through missions and evangelism?

BROTHERHOOD

Harry Black, Director

Our job is missions! And Arkansas Baptists are discovering missions involvement through Brotherhood:

Men's Ministries is revitalizing Baptist Men's groups through mission and ministry options based on "the activity of God" around them. An unofficial partnership has developed as Promise Keepers draws men to commitment and

Men's Ministries provides a local church expression of that commitment.

RA's (Royal Ambassadors). We provided four options for ongoing children's missions education: Classic RA's using the 8-point chapter meeting; EZRA, Easy RA's, a simple club approach for boys; Coed EZRA; and Mission Kids, a coed option for the smaller church. Two RA Camps were conducted with 310 attending, 32 accepting Christ and 27 other decisions. RA Congress at Ouachita Baptist University had 916 participants representing 51 churches with 22 salvations.

Challengers, for males in grades seven through twelve, emphasizes missions education and participation. Fourteen Challengers and leaders, selected through the Challenger Basketball Tournament, traveled to Venezuela as missionaries in July. World Changers Express was introduced as a youth coed option for missions education.

Church Renewal Weekend provides renewal for Arkansas churches and the increasing number of team members through Lay Renewal, Lay Ministry, and Experiencing God Weekends.

Church In A Day and **Nailbenders For Jesus,** helped construct numerous church buildings. They also gave birth to several church and associational construction teams. Ronnie O'Neal is the coordinator.

Disaster Relief. Following the tornado in Fort Smith/Van Buren 65 trained volunteers served 25,000 meals, cleared debris from 44 homes, and provided care for 111 children. Unit 2, stationed in Batesville, served meals following wind-related disasters in Melbourne and Sidney.

TTEOTE (To The Ends Of The Earth) is the theme for Arkansas' partnership with the European Baptist Convention. Arkansas churches and associations have involved 365 people in 97 projects resulting in 650 professions of faith. Doayne Plummer continues serving as stateside coordinator. B.J. and Ann Hankins are on-site coordinators.

BUSINESS SERVICES

Dan Jordan, Director

The functions of the Business Services division of the Arkansas Baptist State Convention are to provide support for the Executive Board program departments and to be supportive in the total work of Arkansas Baptists. The nature of that support is to enable each worker and minister to function more effectively and to maximize the use of financial and technical resources provided by Southern Baptists of Arkansas.

Support provided by Business Services includes accounting, budgeting, building management, data processing and computer services, printing services, employee and corporate insurance management, fleet management, purchasing, communications and personnel services. Each is a vital part of the daily operation of the Convention, and our goal is to provide efficient support services to all ministries of the Convention.

Toll-free 1-800 telephone services were installed in 1996, making it

possible for Arkansas Baptists to contact Baptist Building offices at no cost to the churches. The toll free number is 1-800-838-ABSC (2272). Directors of Missions were given Voicemail boxes on the Baptist Building telephone system, making it possible for association offices to send and receive messages from Baptist Building offices at no cost to the association.

Accounting and Computer Services successfully converted all of the convention financial records from an IBM System 36 mainframe computer to a Compaq Network Computer Server, and at the same time, upgraded and changed the accounting software to implement additional improvements. All records, data bases, and historical church profile information are now available through local personal computers to all executive board offices. Jim Oliver, Controller, and Al Farmer, Computer Services Manager did an outstanding job in implementing and achieving the changes with a minimum amount of work interruption for others.

In 1996, all offices were equipped with software and network equipment to send and receive electronic mail (E-mail) and the capacity to send facsimiles (faxes) to any location in the world, directly from their personal computers. Plans are being finalized for consideration of the addition of a "website" in 1998 to make more important information available to the local church and Arkansas Baptists.

The Business Services division is committed to supporting and undergirding the work of the Executive Board programs and administration, while emphasizing the greater stewardship of service to the churches of the Arkansas Baptist State Convention.

CAMP PARON

Jack Kwok, Business Manager

Camp Paron, located 45 miles west of Little Rock on State Highway 9, is owned and operated by the Arkansas Baptist State Convention. The picturesque setting is ideal for church, associational, youth, and staff camps or retreats. Its facilities can accommodate 250 people.

From July 1, 1995 to June 30, 1996, 48 groups have used the facilities with a combined attendance of 3,484. The Arkansas Baptist State Convention Executive Board programs used the camp for 20 of its meetings, including 2 Girls in Action, 1 Royal Ambassador, and 2 Cooperative Ministries camps. Moreover, 2 associations conducted camps during the year.

Improvements to the camp facilities continue. Work continues on the water treatment plant system in order to remain in compliance with the Surface Water Act. A new 12-foot fence protects the water plant. The old bridge has been replaced with a new one. A pay telephone was installed in the Guesthouse. Every top bunk now has guard rails. Each cabin now has a ladder. Outside water fountains have been installed. The kitchen received a new air conditioning system. A new culvert replaced the old one near the kitchen. The camp now has a new storage building. All of these projects and more are intended to provide appropriate facilities for campers.

Campers continuously compliment the fine staff and facilities at Camp

Paron. Mr. Bobby Bean is the resident Camp Manager. Mrs. Diane Moss handles reservations and billings.

Information concerning reservations, rates, guidelines, and facilities can be secured by writing Dr. Jack Kwok, P. O. Box 552, Little Rock, AR 72203 or by calling (501) 376-4791, Ext. 5159.

COOPERATIVE PROGRAM

Jimmie Sheffield, Associate Executive Director

The ultimate goal of Cooperative Program gifts involves helping people to know Jesus Christ as Lord. In 1995, our foreign missions work led to 287, 806 baptisms. That is a member-to-baptism ratio of 14-to-1. In addition, your Cooperative Program monies supported almost 9,000 home and foreign missionaries. Certainly, one would conclude that our Cooperative Program gifts are being used wisely.

Arkansas Baptist churches gave \$16,020,117 through the Cooperative Program in 1995. This represents a 1.21% increase over 1994. That's the good news. The bad news is that the percentage of churches' Undesignated gifts given through the Cooperative Program has a downward trend for the last several years. In 1991, churches gave 11.67% of undesignated receipts through the Cooperative Program. In 1995, this percentage was 10.93%. As someone stated, we are increasing at a decreasing rate.

Several activities highlighted the Cooperative Program emphasis for 1995. Cooperative Program/Associational Missions Champion Training Conferences continue to train lay people in how to represent mission support giving in the local churches.

This year, a new conference was introduced that highlights mission work and support in our churches. The conference is entitled "Cooperative Program/Missions Dinner. The program emphasized all facets of mission work supported by a church—associational, state, home, and foreign missions.

Other Cooperative Program activities and promotion conducted this past year included:

1. Cooperative Program Day in April
2. Cooperative Program Emphasis in October
3. Recognition of churches who led the state in Cooperative Program giving during the state convention.
4. An appreciation breakfast for churches that led the state in Cooperative Program giving.
5. Distribution of Cooperative Program materials to all Arkansas churches.

Through August of 1996, Cooperative Program receipts were 5.9% above 1995 receipts for the same period. Join in prayer that God will bless our mission gifts to the end that more people will be saved.

CHURCH LEADERSHIP SUPPORT

Bruce Swihart, Director

The 1995-1996 church year began with the retirement of the department director, L.B. Jordan.

The focus of the department continues to center around helping associations strengthen the area of pastoral ministries. The Church Leadership Institute is the means by which leaders are being trained. These multiple conferences attract larger numbers of potential trainees, simplifies planning and calendaring, better utilizes resources, and builds enthusiasm in the local association.

From October through July there were:

- * 12 Institutes conducted,
- * 21 Associations involved,
- * 175 Churches represented, and
- * 608 Leaders trained.

The Church Leadership Support Department, in cooperation with Oklahoma and Missouri Baptist, participated in the Intentional Interim Ministry Basic Training Program. The six participants from Arkansas have been trained to assist churches through the difficult transition of changing pastors. The Alban Institute and the Center for Congregational Health, North Carolina Baptist Hospital Pastoral Care facilitated the training. This new ministry provides an excellent opportunity for churches to be assured that the time between pastors will be productive. It allows churches to move forward with direction and purpose. These men are now available to assist interested churches. The department plans to facilitate training for others who are interested in developing their ministry skills in this area.

It has been necessary to upgrade the Church Leadership Support Department Resume Referral Service. The Service now asks participants to complete a biographical information sheet as well as send a resume. The biographical sheet allows us to provide information more economically for churches and committees. The department receives and distributes resumes for churches looking for pastors, associate pastors, church administrators, Ministers of Education, Music, Youth, Single and/or Senior Adults, Recreation, Childhood Education, Evangelism/Outreach and any combinations of these ministers. The department handles resumes for full-time or Bivocational positions. From October 1995 through June 1996 we have received 163 resume requests from churches.

The primary aim of the Church Leadership Support Department continues to be to help equip pastors, deacons, and the church leadership team in pastoral ministries skills. We also continue to work in the area of Church Conflict and Forced Termination with pastors/staff and churches.

CHURCH MUSIC MINISTRIES

Rob Hewell, Director

The business of church music is using music to create great people, not using people to create great music. Music is a tool which, when wisely used, can cultivate the lost for salvation, encourage believers in their faith, and affirm the eternal lordship of Jesus Christ. This last program year has been filled with sound and substance. Five hundred senior adults and their leaders participated in the first ABSC Senior Adult Music Festival held in Hot Springs. One hundred and two young people were on the state youth evangelism conference program with the All-State Choir and Band. 2114 children, youth and adults participated in choral, instrumental and handbell festivals in eleven locations throughout the spring. Young Musicians Camp and Music Arkansas influenced the lives of 548 children, youth and their leaders this summer on the OBU campus.

The Master'Singers and Singing Women presented an outdoor concert in downtown Hot Springs in addition to their regular convention program and church concert presentations. The Master'Singers represented Arkansas on the program of Church Music Leadership week at Glorieta Conference Center.

Numerous workshops, retreats and consultations impacted the ministries of full-time, part-time and volunteer music leaders, children's choir leaders, accompanists and instrumentalists.

Our mission is to encourage and equip God's people to minister through music. The competence of our staff, and our openness to individuals and innovation cultivate supportive and trusting relationships among church musicians state-wide.

It's an exciting and challenging time to be a church musician; the opportunities have never been greater. A commitment to effectiveness (doing right things) and efficiency (doing things right) will focus our energies in assisting the churches of Arkansas as they fulfill the Biblical mandate.

COOPERATIVE MINISTRIES WITH NATIONAL AND SOUTHERN BAPTISTS

Jack Kwok, Director

Purpose: The purpose of Cooperative Ministries with National and Southern Baptists is to assist and encourage National and Southern Baptist churches and associations of Arkansas in Christian missions, relations, and ministries.

Area Fellowships were conducted in Arkadelphia, Benton, Camden, Crossett, El Dorado, Gurdon, Hope, Jacksonville, Jonesboro, McGehee, and Monticello with a combined attendance of over 2,045.

This year's **Race Relations Conference** featured the Building Relationships Workshop with 28 participants. **Building Relationships Workshops** were conducted in Dermott and Pine Bluff.

Righteous Race Relations Seminar was presented at North Pulaski

Baptist Association Pastor's Conference, Ouachita Baptist University, and the University of Arkansas at Monticello.

Clinics for church leadership training enrolled 8,284 in 301 clinics involving over 100 different churches. **Extension Centers** for in-service training enrolled 73 pastors and lay people in Bearden, and Lewisville.

The **Baptist Student Union at the University of Arkansas at Pine Bluff** was transferred to the Student Ministries Department.

Hart of the Hills Camps were attended by 216 young people with 10 professions of faith.

Here's Hope evangelistic joint project supported by National and Southern Baptists in Arkansas constituted the only such event in the United States.

The **Tucker Prison Assistant Chaplain** continued to be supported by National and Southern Baptists.

Anti-Gambling Meetings sponsored by National and Southern Baptists occurred in Arkadelphia, Camden, Crossett, El Dorado, Gurdon, and Monticello.

Church Construction occurred for the New Direction Missionary Baptist Church in Little Rock.

The **National and Southern Baptist State Joint Committee** met twice with representatives from four cooperating conventions in attendance.

The **Department Director** participated in the Baptist World Alliance International Committee on Racism meeting and coordinated its exhibit at the Baptist World Congress in Buenos Aires, Argentina. He addressed the National Leadership Meeting of the Home Mission Board Church Extension and Black Church Extension Divisions on Race Relations. Moreover, he served as a resource person for the two meetings of the U.S.A. Baptist Leaders Summit on Racism. Furthermore, he represented Southern Baptists at the North American Baptist Fellowship meeting in Washington, D.C. Additionally, he served on the Resolutions Committee for the 1996 Southern Baptist Convention. He was reappointed to the Baptist World Alliance International Committee on Racism and appointed to the Baptist World Alliance Human Rights Commission and the Communications Committee. The director spoke to the Fuller Elementary School, and he presented the charge to the new Regular Convention President during the installation service.

DISCIPLESHIP AND FAMILY MINISTRY

Robert Holley, Director

The Discipleship and Family Ministry Department exists to assist the churches of the Arkansas Baptist State Convention to fulfill their mission through quality programs of Discipleship Training, Family Ministry, Church Recreation and Media Library. The following is a summary of the work of the department for the past year (July-June) in each of these areas.

Discipleship Training was reported by 865 churches in Arkansas with a total enrollment of 70,333, a decline of 3,829 from the previous year. Discipleship Training continues to be the second largest church program organization in our

state in terms of total enrollment. Projects and events during the past year include...

- ▶ Five DiscipleLab Conferences at Siloam Springs involving 105 select youth
- ▶ Baptist Youth Day/Leadership Institute involving 4,500 youth/leaders
- ▶ Baptist Doctrine Study Clinic
- ▶ Children in Crisis Conference conducted jointly with 6 other departments
- ▶ Eight District Bible Drills/Speakers Tournaments with 654 participants from 105 churches
- ▶ State Youth Convention with approximately 3,000 participants
- ▶ Institute for Christian Discipleship
- ▶ LIFE Support Facilitator Training Workshop
- ▶ Associational D.T. Director training at the SALT Meeting involving 17 associations
- ▶ Six Smaller Membership Church Leadership Conferences Church Leadership Institutes
- ▶ Personal consultations with 97 pastors, staff and other leaders

The major project for 95-96 was the Discipleship Training Growth/Enrichment

Project. Personal consultations were conducted in 242 churches in 35 associations with 377 participants. Twenty-six consultants, including the Discipleship & Family Ministry Department staff, were involved in the project.

Family Ministry addresses concerns for single adult ministry, marriage and family enrichment, and senior adult ministry. Projects/events include...

- ▶ State Single Adult Conference with participants from 16 associations/29 churches
- ▶ Seven Marriage Enrichment events involving 5 churches with 186 participants
- ▶ Fall Festival of Marriage with 630 participants from 10 states including 220 participants from 44 churches in Arkansas
- ▶ Personal consultations to assist 13 churches to plan family ministry projects
- ▶ Training for 8 Associational Family Ministry Directors at the SALT Meeting
- ▶ Family Enrichment Leadership Training Conference
- ▶ Arkansas Senior Adult Chautauqua group at Ridgecrest
- ▶ Senior Adult Celebration
- ▶ Church Senior Adult Ministry conferences and consultations

State Media Library Conference with 17 churches and 11 associations represented

- ▶ Associational Media Library Conference
- ▶ Personal consultations with 5 churches and 3 associations

Church Recreation: The Discipleship and Family Ministry Department

and the Missions Department jointly sponsor the annual *Whateverittakes Conference*, a recreation-ministries event. This event involved 285 participants this year.

Other:

- ▶ Youth Ministers Retreat
- ▶ Ministers of Education Retreat
- ▶ Associational Youth Ministry Coordinator training at the SALT Meeting
- ▶ Church/Denominational Secretary Conference

In addition to these projects/events, the department staff has conducted personal consultations with numerous pastors, staff members, associational leaders and lay leaders to provide personalized help with various aspects of the Church's ministry.

The needs and concerns related to discipleship and family continue to be the priority concerns of this department. The needs in these areas have never been greater and the resources available to our churches for addressing these concerns have never been more adequate. Pray with us that we may be better able to assist our churches to effectively bring these resources to bear on these two areas of great concern.

EVANGELISM

Clarence Shell, Director

It has been my joy and honor to work in Arkansas Evangelism for the past twenty-seven years. God has blessed us with many wonderful relationships and victories. The following three objectives have given direction to my life in Evangelism: (1) To personally share Christ with lost people. (2) To teach lay people how to share Christ. (3) To train leaders to teach lay people how to share Christ.

The greatest asset the Evangelism Department has to offer to Arkansas Baptist Churches is personnel. God has blessed us with a concerned, committed, courageous evangelism staff of Paul McClung, Randy Brantley, Margaret Bittle, and Mary Watson.

Paul McClung carries a tremendous responsibility as first associate in the Evangelism Department. He majors in the area of Personal Evangelism. He has personally been involved in training 32 churches, 95 pastor/leaders, and 458 lay people in personal witnessing. He directed another very successful Golden Age Evangelism Conference in 1996 with 178 churches, 2000 people attending the conference. He directed Total Church Life training involving 22 churches and 26 pastors and staff and Prayer for Spiritual Awakening involving 23 churches and 24 leaders.

Randy Brantley's major responsibility is in the area of youth evangelism. The number one objective in youth evangelism is to organize a witnessing club on every high school campus in Arkansas. Super Summer 1996 with 1694 participants

is the largest Super Summer in the history of Arkansas Baptists. There were 74 professions of faith and 63 commitments to ministry. See You At The Pole had 20,000 praying in 335 schools in the fall of 1995. We presently have 200 witnessing clubs organized in our schools. Joy Explo was a bursting success with 5000 involved in training with 75 professions of faith, 226 recommitments and 31 surrendering to missions service.

We are deeply grateful for our committed staff who faithfully serve Arkansas Baptist Churches. Our expression of gratitude is extended to all the churches of Arkansas for winning and baptizing 12,673 for an increase in 1995.

MINISTRY OF CRISIS SUPPORT

J. D. Stake, Director

The major priority and responsibility of the Ministry of Crisis Support is to provide quality Christian Counseling and support to the ministers and their families that relate to the Arkansas Baptist State Convention. It was a busy and productive year from the counseling perspective. The Ministry of Crisis Support (MCS) actually provided counseling and support for over 350 different individuals at the Little Rock office this past year.

In addition to providing counseling and support at the Little Rock office, MCS also offers field-based conferences, workshops and seminars on such areas as stress management, burnout related issues, marriage and family enrichment and other related counseling issues. It was my privilege to conduct eighteen conferences or seminars during this past year in different associations.

The major challenge of MCS is to keep getting the information to the ministers and their families that a counseling and support service/ministry is provided and available to them at no cost.

At MCS Mrs. Reva Terry, the secretary, and myself are committed to providing quality ministry to the pastors, staff and their families during times of crisis in their individual, family or church life.

MCS appreciates the provisions and support given by Arkansas Baptists to support their ministers and their families through this ministry.

MISSIONS

Jimmy Barrentine, Director

This report has been prepared with the help of the members of the State Missions Department. The paid and voluntary staff of the State Missions team have my deep appreciation and profound affection. Thanks to Arkansas Baptists for expressing those same sentiments.

Arkansas churches, individually and in association with one another, are engaged in starting new churches and in doing ministries that are true expressions of missions. These churches are doing missions without respect to a person's race, culture, social or economic standing, place of origin or language preference.

God used His churches to start 30 new congregations since last year's

meeting of the state convention. This follows the pattern which has made Arkansas one of the strongest church-starting states in the Southern Baptist Convention. Special thanks goes to God for the new church start in Caddo River Association, their first in 17 years. The addition of the Hispanic Youth Camp at Paron and the work of the language strategy groups have added strength to church starting and development. We do not want to close our eyes to the fact that there are still more than 1,000,000 people in Arkansas with no church to call home. Nevertheless, we can celebrate good progress.

State missions chaplains and volunteers have underlined their role as missionary evangelists. They have reported 754 professions of faith since January 1 of this year. The chaplains' commitment to excellence in ministry and evangelism typifies the attitude that keeps missions ministries on track. They hold to the firm belief that missions ministries are decidedly evangelistic. Christian prisoners at the Calico Rock prison believe that. Their recent gift of \$1,900 to the community food bank at Calico Rock verifies their conviction that missions ministries result in souls saved.

Please pray for the following:

- ① Season of Prayer for State Missions and the Dixie Jackson State Missions Offering, September 15 - 22. The offering goal is \$750,000.
- ② Move of the Hope Migrant Center to a new site next to Interstate 30, next door to the new migrant rest stop.
- ③ Edgardo Mansilla, new staff member who serves as a field consultant for ministries.
- ④ Burton Perry, paid just enough to disqualify him from being a true volunteer, as he leads the effort to enhance opportunities for theological education in Arkansas.
- ⑤ The Iowa Partnership, especially for new church starts.
- ⑥ The Mississippi River Ministry.
- ⑦ For all those in our state, and throughout the world, who do not know Jesus as the wonderful and all-sufficient Savior that He is.

THE IOWA PARTNERSHIP

Jimmy Barrentine

In last year's annual session of the Arkansas Baptist State Convention, messengers voted to extend the Iowa Partnership until December 31, 2001. At this writing, we do not have a firm figure on the number of projects completed since the last report to the convention. The associational directors of missions in Iowa give us that figure so we are anticipating a good report by the time the convention meets in its 1996 session.

What we can affirm at this point is that Arkansas partners have been effective in: starting new churches; providing quality training events for churches, associations and the Baptist Convention of Iowa; strengthening church and community ministries; and in reaching people for Jesus. Thanks for your

partnership involvement.

When the Iowa Southern Baptist Fellowship organized as the Baptist Convention of Iowa last year, Iowa leaders celebrated the role that churches in Missouri and Arkansas have played in adding to God's work in Iowa. Frankly, they gave us too much credit for the good that God has done and for the good Iowa Baptists have done under the Father's direction and through His strength. If so, it was done out of love.

It is the assessment of many in both Iowa and Arkansas that Godly love is the primary characteristic of this partnership. It is true that God has bonded our hearts to Him and to one another.

Many partnership needs exist. The following are urgent:

- ① Fifteen interim pastors to give from three months to one year.
- ② Revival teams with:
 - » preachers who preach conversationally and stress the redeeming grace of God,
 - » music evangelists who know how to blend and balance traditional and contemporary music,
 - » experienced instrumentalists.
- ③ Pastors, especially Bivocational pastors, willing to hear God's call to Iowa.

STEWARDSHIP

James Walker, Director

The Stewardship Department in its ministries during the last twelve months, conducted 14 church events, 13 associational meetings and 14 state or convention events.

The department responded to 255 requests from Arkansas Baptist churches with 27,170 items being distributed.

A Risk Management Seminar led by Richard Hammar and Jack Kelley attracted 290 participants from 138 churches. Eighty-seven people attended a tax seminar led by Richard Hammar in January.

Three Christian Money Management seminars were taught at Siloam Springs Assembly.

Gerald Schleiff had a busy four months as missionary-in-residence with events in 48 churches. Gary Fulton, missionary in Guatemala, will serve as missionary-in-residence beginning in September.

The department provides videos, stewardship tracts, and budget promotion guides at no cost to the churches. A church staff salary booklet, *Considered Worthy*, is also available.

In 1997 the Stewardship Department will:

- Focus on Christian Money Management in area conferences to support the Arkansas Baptist State Convention emphasis of Strengthen the Family
- Discover a new working relationship as Stewardship Development

is moved from the Stewardship Commission to the Sunday School Board

- Promote tithing as a biblical model of Christian giving.

SUNDAY SCHOOL

Milton Redeker, Director

The objective of the Sunday School department is to assist Arkansas Baptist churches in discovering, reaching, teaching, winning and developing persons for Christ and church membership.

Working with and through the Associational Sunday School organizations continues to be the main source of assistance for the local church.

Department staff assisted **41 Associations** in **41 planning/training/consultative projects.**

Direct assistance was given to **168 churches** in **202 planning/training/consultative projects.**

Following is a summary of projects that department staff led or participated in during the past year:

Associational Projects:

- ▶ ASSISTeam Training - 68 from 28 Associations
- ▶ State VBS Clinic - 194 from 32 Associations
- ▶ SALT Meeting - 28 ASSIST directors

State Projects:

- ▶ 2 Weekday Early Education Workshops - 462 from 51 ABSC churches and 191 from other denominations and private programs
- ▶ 41 Associational Sunday School Conventions - 3615 persons attended representing every association in the state. It was the largest attendance in history.

Church Architecture:

- ▶ 2 Associational Building Tours
- ▶ 84 on-site consultations with 84 churches

BSSB Planning/Training Projects: 26

Staff Changes:

Ed Hinkson resigned as Assistant Director to become Director of Missions of Pulaski Association

Pat Ratton retired after 27 years with the department as Preschool Associate

Pat Batchelor joined the department as Youth Associate/Assembly Director

WOMAN'S MISSIONARY UNION

Julia Ketner, Executive Director

Purpose: Arkansas Woman's Missionary Union exists to stimulate the

missionary spirit by assisting churches and associations in missions education, participation, and support.

“Risk the Journey,” 1995-96 Emphasis: The emphasis challenged members to embark on a faith journey to move beyond a verbal commitment to the Great Commission to an active role in fulfilling it and to realize the urgency of entering doors of opportunity currently open locally and globally.

Weeks of Prayer/Special Mission Offerings: Every church participating in praying for and giving to state, home, and foreign missions was promoted during the respective Seasons of Prayer and corresponding mission offerings. In 1995, Arkansas Baptists gave a record total of \$4,777,968.68 to the three mission offerings. The 1995 totals were: Dixie Jackson Offering, \$742,277.76 with 858 churches participating; Annie Armstrong Offering, \$1,074,754.62 with 955 churches participating; Lottie Moon Offering, \$2,950,936.30 with 998 churches participating. While receipts for each of the mission offerings exceeded previous years’ gifts, the number of churches participating in the home and foreign missions offerings decreased.

Project Help: AIDS: WMU led Arkansas Baptists to risk response to and involvement with those who are HIV-positive or have AIDS by giving items for local use and money for the House of Hope in Brazil, an AIDS hospice under the direction of foreign missionary, Karen Gray. Of the \$126,457 and 123,598 items given nationally, Arkansas Baptists donated more than 8,200 items for local use and \$7,208 for the House of Hope, ranking number eight and seven respectively in the SBC.

Trudy Smith of Little Rock, volunteer state coordinator for Project Help: AIDS, gave more than 300 hours to help educate Arkansas Baptists about AIDS and to present ways for personal involvement. From August 1995-July 1996, by means of conferences, videos, and varied presentations in churches and associations, 6,098 people were informed and challenged.

Response to Famine in North Korea: At the request of the Foreign Mission Board, WMU and Brotherhood led Arkansas Baptists to respond to the hunger needs of North Koreans. One container, containing approximately 535 boxes of food (70 pounds each), was filled and \$8,660 given to purchase and ship the container.

Anti-Gambling Issue: WMU assisted the Christian Civic Action Committee by enlisting 1,965 volunteers to gather signatures of voters in support of a proposed amendment to the state constitution prohibiting all gambling in our state. Sufficient signatures were gathered and the amendment will be on the ballot in November.

Summer Olympics, 1996: Arkansas WMU members touched the world as state Acteens Activator and Women on Mission Enterpriser teams served in Atlanta. The gospel was shared with people from 40 nations and hospitality sacks were given to thousands.

Leadership Training: WMU helped to increase leadership skills of church and associational WMU leaders through two state events: 1) IMPACT ‘95, day and night sessions held in nine areas of the state (1,205); 2) 1996 Associational WMU

Officers' Training Day (74/24 associations). Training was also provided for associational WMU directors at the 1996 SALT Meeting in April with 30 attending from 29 associations. Throughout the year, the WMU staff responded to requests for training from churches and associations.

State WMU Events: State events other than leadership training were provided to strengthen missions education and increase missions awareness. From September 1995 through August 1996, activities were: two Women on Mission Retreats (220 from 58 churches); Acteens Advisors' Retreat (52); WMU Annual Meeting (700); Acteens Encounter (786/80 churches); and two GA Mother-Daughter and two GA Mini-Camps (730 campers/53 churches; gave \$868.69 to the MK offering; 14 decisions).

Project Advance: WMU's strategy for missions growth through associational WMU work continued with personal consultations conducted with 29 associations between November 1995-August 1996. During the consultations, staff presented planning by objectives, goals and action plans. Associational team members were then led in a time of writing goals and action plans related to needs in their association.

Baptist Nursing Fellowship: In 1996, BNF members and WMU's Emergency Child Care Unit assisted in tornado relief efforts in the Ft. Smith and Van Buren areas. A team of BNF members served as volunteers in Romania. Serving as president of the state BNF chapter was Donna Cheatham of Russellville.

Mission Support Activities: During the 1995-96 school year, Arkansas WMU sent MKs studying in Arkansas colleges and universities a card and \$5 check on their birthday and for Christmas, a card and \$10 check. State BSU and WMU joined together to provide a cookout for MKs at the beginning of the 1995 fall semester. WMU also provided 146 missionary families from Arkansas a magazine of their choice, a project made possible with an offering taken during the WMU Annual Meeting.

Scholarships: Nancy Cooper scholarships for the 1996-97 school year were granted to: Holli Masengale, Kimberly Roth, Kristyn Ross and Sarah Stanley at Ouachita Baptist University and to Nixon M. Muthangya, Williams Baptist College. Lillian May Scholarships were granted to Liz Bear to attend Golden Gate Seminary; and to Robert Mooney, missionary in Uganda and Elizabeth Wolfe, missionary in Indonesia.

State Acteens Advisory Panel: Acteens selected to serve as Arkansas WMU's eighth panel were: Misty Rosinbaum, First Baptist, Benton; Allison Kemmer, First Baptist, Brinkley; Jennifer Croft, Calvary Baptist, Little Rock; and Sarah Walker, Glendale Baptist, Booneville. Patrice Johnson of Glendale Baptist, Booneville, was selected as alternate.

Statistics: WMU membership totaled 23,539 for the church year ending September 30, 1995.

State WMU Officers: State officers elected at the 1996 WMU Annual Meeting were Barbara Wikman (Mrs. John) of Ft. Smith, president; Nadean Bell

(Mrs. John) of Bentonville, vice-president; and Donna Fine (Mrs. J.O.) of Ft. Smith, recording secretary.

ARKANSAS BAPTIST CHILDREN'S HOMES AND FAMILY MINISTRIES

David W. Perry, Executive Director

Recently the Board of Directors adopted the following mission statement: **“Arkansas Baptist Children’s Homes and Family Ministries is dedicated to providing help to children and families in need through a statewide comprehensive program of services utilizing Christian compassion and professional skills.”** These words inherently proclaim strong promises: of dedication, of the provision of help, of availability, of completeness, of Christlike love, and of professionalism. These promises have been embraced by our staff and board as God’s direction for our agency and as opportunities for ministry.

Since 1894, the **ARKANSAS BAPTIST HOME FOR CHILDREN** in Monticello has responded to opportunities to minister. One young lady described living at the Home as, “a great experience in my life.” She went on to explain, “Ever since that July afternoon of 1994, when my sister and I moved to the Baptist Home there have been so many events in my life that have helped me to grow stronger in my relationship with God. Because of the Home’s love for me I have grown to love others as well. I really feel loved and through Christ’s love I have changed my life to fit what he desires.” She proclaimed, “the Baptist Home is my family.” The Baptist Home served as a substitute family for 69 children this year. Individual program plans ensured that each child’s personal needs were addressed. The ultimate goal was to reunite families when it was practical, safe and in the child’s best interest. Six of our Baptist Home children were enrolled in college.

The **BAPTIST BOYS RANCH** provided care for 30 boys in a beautiful rural environment, rescuing many from desperate situations. In sharing his testimony Craig stated, “Summing everything up, my drug use, my family problems, my gang life, I was in a no win situation. I had no guidance, no responsibilities, no hope. At last I went to live at the Ranch. They helped me to find myself. They helped me set goals and achieve them. I improved in my schooling, my relationships and my behavior. I became involved in church, where I got saved and baptized.” Six of the Ranch residents were enrolled in college or vo-tech programs this year.

The **PROMISE HOUSE** ministered to 11 pregnant unwed girls in the midst of their crises, confusion and chaos. Through the Promise House, Arkansas Baptists were able to say to these young ladies, “While we certainly do not condone sexual relationships outside of marriage, we do support your decision to choose life for your unborn child.” Two of the girls’ newborn infants were cared for while their mothers recuperated from childbirth. Additionally, residential care was provided for seven non-pregnant girls. In an effort to bring healing and hope, care was provided for each girl according to their individual medical, educational and spiritual.

Imagine three sisters, ages 6, 8, and 9 having all been sexually abused by a male relative. These sisters arrived at one of our six **EMERGENCY RECEIVING HOMES** at 3:00 in the morning after being taken from their parents. They were among the 375 children who found sanctuary from the violence, neglect, or other crisis situations. Sometimes, especially for the adolescents, the shelters simply provided a time and place for respite from family conflict while counselors, church staffs, or others tried to salvage family relationships. Family units in three of the shelters cared for six mothers and their children.

On every turn it appears that the family is under attack. Helping families and individuals to resolve problems and to cope with the issues they face deserves our best efforts. **AREA AND SATELLITE OFFICES** provided the needed help for hundreds of individuals, couples and families through the provision of highly trained Christian counselors.

Fourteen year old Jerry learned about the second coming and the rapture of God's people through a local church he attended with the other residents of one of our emergency shelters. He told his house parent, "Miss Liz, I don't want to miss that trip." She was able to share with him how he could be assured of not missing the most important trip any of us will ever make. Jerry was one of 50 children in our care who accepted Christ as Savior this past year. Other **SPIRITUAL DEVELOPMENT** activities included daily devotionals, church attendance, vesper services, and summer camp. For many of the children the greatest spiritual impact came from the daily walk and witness of our deeply committed staff.

DIRECT CONTRIBUTIONS from 78% of our churches plus **COOPERATIVE PROGRAM** gifts totaled \$1,059,246 or 44% of our income. Hundreds of our Baptist churches and individuals further supported our work through voluntary mission activities and in-kind gifts that saved us many thousands of dollars.

In response to dramatically increasing expenses, our Board of Directors voted to proceed with a major capital campaign to individuals and foundations. The theme for the \$3.5 to \$6 million campaign is "**EMBRACING THE PROMISE.**" Successfully completing this adventure will allow us to increase endowment, respond to pressing maintenance needs, build facilities for spiritual and educational programs and replace two aging cottages.

Arkansas Baptist Children's Homes and Family Ministries was founded on the conviction that we serve God when we serve our fellow man. This past year, through residential programs, counseling opportunities, referral services and other means, we had the privilege to serve more than 3600 individuals, including 498 in residential care. We conducted more than 6300 interviews, many of them in-depth counseling sessions, and handled 1853 referrals for ministry. We are reminded often of Christ's words, "Inasmuch as ye have done it unto one of the least of these my brethren, ye have done it unto me."

Thank you Arkansas Baptists for providing an avenue of ministry!

ARKANSAS BAPTIST FOUNDATION

W. David Moore, President/Treasurer

Arkansas Baptist Foundation exists as a service ministry in the area of Christian stewardship. The Foundation specializes in the areas of estate planning and charitable giving, as its staff seeks to assist individuals, churches, associations, institutions, and agencies in accomplishing their goals and fulfilling their needs. Donors are assisted in planning their charitable gifts in the way best suited to meet their goals and benefit the Baptist ministries they wish to support. By providing management of Baptist endowment dollars, the Foundation provides a steady flow of income to support our ministries.

The Foundation staff seeks to support the mission of Arkansas Baptists by managing estates and trusts which support Baptist causes; by educating churches, professionals, the public, and donors about charitable giving and Christian estate planning; by providing investment and legal services to various Baptist ministries; by providing focused assistance to professionals who represent individual donors; and by giving technical advice, assistance, and training to the development officers of our Baptist institutions and agencies.

The legal department continues to provide free wills and trusts for Arkansas Baptist ministers and their wives, as well as drafts of documents for Baptist donors. While the Foundation attorney cannot serve as an individual's attorney, he can save donors thousands of dollars in legal fees by providing the estate planning information and document drafts. The legal department's services also protect the various Baptist charities by ensuring that the donor's gifts are written correctly to satisfy Internal Revenue Service codes and regulations.

The accounting department currently maintains records on approximately 350 assets totaling over \$50 million in value. Almost 1000 accounts own these various assets, and there is a complex distribution from many of the accounts to various Baptist causes. The 1995 auditors commended the accounting staff for their implementation of new trust accounting software to help facilitate the accounting and distribution for the various trusts.

During 1995, a process was begun to establish numerous common funds which provide access for accounts to a broad diversity of stocks and bonds. A new toll-free number (1-800-798-0969) was instituted as a service to donors and churches across the state. Several sizable future endowments (which totaled approximately \$20 million in future gifts) were established by estate documents, and a new full-time attorney (Paul D. White) was employed to head the legal department.

Churches are encouraged to take advantage of Foundation services (most of which are provided without any fees) which include:

- Seminars on estate planning, charitable giving, and financial planning provided to local churches and associations.
- Individual *conferences* on estate planning for Baptists..
- Free *drafts* of documents for potential Baptist donors.
- Free *wills and trusts* for Arkansas Baptist ministers.

- *Management* of Trusts, Endowments, Scholarships, Investments, & Estates for donors to Baptist causes. (This may include management of revocable trusts during lifetime where Baptist charities have a beneficial interest.)
- Access to various *investment choices* for churches and donors.
- Estate *tax planning* especially in relation to charitable gifts, planned gifts, and testamentary gifts.
- Assistance with *legal issues* which arise in the church. For example, the Foundation will guide a church or association through the process of incorporation at no charge.
- A *resource* for supply preaching, financial data, and legal or tax information.
- A *support service* to assist Baptists in practicing Christian stewardship. For almost fifty years, the Foundation has provided an avenue of financial support to all of our Baptist ministries. This is evidenced by the 1995 distribution of income as follows:

Christian Education at OBU & WBC	\$1,179,153.56
ABSC Cooperative Program & Departments	270,337.14
Children’s Homes & Family Ministry	194,641.37
Foundation	27,212.17
<u>Newsmagazine</u>	917.16
Foreign Mission Board	87,552.85
Home Mission Board	13,364.79
SBC WMU	15,804.63
Churches & Associations	127,027.79
Individuals*	718,871.08
Other Christian Organizations	48,623.77
Income Returned to Principal	<u>513,941.46</u>
TOTAL	\$3,197,447.77

*Most of the income paid now to individuals will one day be paid to Baptist ministries.

In summary, the Foundation received \$263,274 in Cooperative Program dollars in 1995 and distributed almost \$3.2 million in income to ministries or individuals who have left (after their deaths or a period of years) the corpus to Baptist causes. Total assets under management as of 12/31/95 was \$50,042,179, which represented a 9.6% increase over 1994. Realized gains on securities for 1995 was \$399,350; total portfolio value increased approximately \$10 million in market value for 1995; and the amount of income earned for each \$1 of Cooperative Program support was \$11.52.

Ernest Ward died in March 1996. Almost twenty years ago, he and his wife began estate planning involving the Foundation. As a result, his estate is being managed by the Foundation for his family and for many Baptist causes that he wanted to support after his death. He was wise to utilize various charitable

remainder trusts in his lifetime which assisted him in saving taxes while accomplishing his charitable intent. His ministry of stewardship continues and will continue until our Lord returns.

The Foundation staff is pleased to assist donors like Ernest Ward in fulfilling their desire to support our Baptist ministries!

ARKANSAS BAPTIST NEWSMAGAZINE

Trennis G. Henderson, Editor

Focusing on the 1996 theme, "Sharing a World of Information," the *Arkansas Baptist Newsmagazine* has published hundreds of articles throughout the year for the benefit of Arkansas Baptist readers. Articles featured in recent issues have ranged from spiritual awakening and anti-gambling efforts to world missions and religious liberty.

"Sharing a World of Information" is more than a slogan for our Newsmagazine staff. It is an ongoing commitment to help keep Arkansas Baptists informed, challenged and encouraged about ministry needs and opportunities at home and around the world.

In addition to in-depth information on such topics as denominational restructuring, Olympic ministry projects, race relations, disaster relief and partnership missions, each issue of the Newsmagazine features local church and associational news that highlights what God is accomplishing through Arkansas Baptists.

More than 280 Arkansas Baptist congregations participated in the 1996 Arkansas Baptist Newsmagazine Day of Prayer. The annual emphasis, which is scheduled next year for Sunday, May 18, is an excellent time for local church leaders to inform their members about the ministry of the Newsmagazine and to make subscriptions available on an ongoing basis.

As the news journal of the Arkansas Baptist State Convention, the Newsmagazine is an essential communications tool for ministry-minded church members. For less than 25 cents per issue, each family in a local congregation can receive a subscription that will provide vital news and feature articles that impact everyone from youth to senior adults.

The Newsmagazine is available to churches through the Every Resident Family Plan at an annual cost of only \$6.36 per subscription. Other subscription rates include the group plan for 10 or more subscribers at a cost of \$7.08 each and individual subscriptions at a cost of \$8.85 per year.

The current staff of the Newsmagazine includes editor Trennis Henderson, associate editor Russell N. Dilday, assistant editor Colleen Backus, executive assistant to the editor Millie Gill, business manager Becky Hardwick and advertising representative Nelle O'Bryan.

As Arkansas Baptists throughout the state prepare for effective ministry into the 21st century, the *Arkansas Baptist Newsmagazine* will continue "Sharing a World of Information" to help accomplish those ministry goals.

BAPTIST MEMORIAL HEALTH CARE SYSTEM, INC.
Memphis, Tennessee

In 1981, Baptist Memorial Hospital was restructured resulting in the formation of Baptist Memorial Health Care System as a new not-for-profit corporation. This was a cooperative effort of the Baptist Conventions of Arkansas, Mississippi, and Tennessee. Presently, the System is related to the Baptist Memorial Health Care Corporation which is comprised of thirteen affiliate hospitals throughout the Mid-South as well as twenty other subsidiary corporations.

The Baptist Memorial Health Care Corporation and its entities are dedicated to a series of health care missions: providing quality, comprehensive patient care; conducting medical and technical educational programs; engaging in research; serving health needs in a Christian atmosphere; and endeavoring to give testimony to the truth of the Christian faith.

Highlights of activities of the Health Care Corporation from the summer of 1995 through the summer of 1996 include:

The pastoral care ministry continues to expand both in quantity and quality. Spiritual and emotional counsel is provided to patients and their families on an individual basis and specialized ministries are provided through support groups. During the past year the chaplains made 132,535 contacts to patients, families and employees in their times of need. A director of hospice pastoral care has been added to provide grief support and grief seminars to hospice families, as well as to the community. A program has been initiated to provide scripture plaques for placement in patient rooms and a pictorial booklet of religious symbols was completed.

In recent months, numerous patient programs were implemented and facilities were expanded to accommodate growing needs. The nation's first restorative care hospital was established at Baptist Memorial Hospital-Medical Center. Child care, women's services, emergency care, outpatient services, and radiology were among the many patient care services recently expanded. Several facilities were opened during the year including the Baptist Rehabilitation Center in Germantown, a Hand Therapy Center in Germantown, and two new Baptist Minor Medical Centers. Also, the new Baptist Memorial College of Health Sciences was dedicated in the fall of 1995.

The Baptist Memorial Health Care Foundation received its first \$1 million donation during the year with the gift coming from a grateful patient. The Foundation provided funding for a number of significant projects during the year including the Baptist Cancer Institute, the Christ Community Medical Center, and the Groner Leadership Forum on Managed Care.

For the first time in the Mid-South, Baptist Memorial Hospital-Medical Center was the location for the performance of a Coronary Artery Bypass Graft without a central chest incision and perfusion. This surgery was performed in April, 1996. Unlike the conventional surgery, this procedure is a minimally

invasive direct coronary artery bypass, and eliminates the risk of external wound infection and reduces patient discomfort. This appears to be a promising technique that involves a shorter hospital stay, is less expensive, and has a shorter recuperation period. Also, in April, for the first time in the country, a saphenous vein was harvested endoscopically from groin to ankle at Baptist Memorial Hospital-Medical Center. The vein was used for bypass surgery. This procedure involves only four small punctures, thus swelling, infection and other potential problems associated with the traditional leg incisions are minimized.

In May, 1996, Baptist Memorial Health Care Corporation, in conjunction with other Memphis-based health care facilities and physicians began construction of a \$5.4 million outpatient surgery center in the Medical Center. The center is designed for patients requiring a stay of less than 24 hours.

To keep in touch with the growing number of national and international on-line computer services, an on-line web page is being developed to be accessed by anyone on the world wide web. Included will be general information about the Health Care Corporation, including its history, information about specific hospitals, physicians, managed care, home health services, and opportunities for medical professionals. The web page will be available to the public beginning August, 1996 at phone number - [http\www.bmhcs.org](http://www.bmhcs.org)

In partnership with physicians, it is anticipated an Integrated Delivery System will continue to develop and mature during the coming year. In order to meet the challenges of an evolving health care environment the management team is committed to being flexible of Baptist Memorial Health Care which parallels the three-fold ministry of Christ - - - preaching, teaching, and healing.

The following is a statistical report for the 1995 fiscal year:

Free Services	\$29,178,355
Number of Licensed Beds	3,886
Employees	12,198
Medical Staff	2,050
Admissions	96,550

OUACHITA BAPTIST UNIVERSITY
Ben M. Elrod, President

Ouachita Baptist University completed its 110th year of continuous service to Arkansas Baptists when degrees were awarded to 217 students on May 11. In many ways, the 1995-1996 academic year was one of the strongest in Ouachita's long history of providing quality higher education with a distinctively Christian emphasis.

Enrollment was stronger, with a total of 1,477 undergraduate students from 71 Arkansas counties, 26 other U.S. states, and 52 foreign countries. Nearly 29 percent of Ouachita students were from outside Arkansas, including 70 international students and 56 missionary kids from overseas. Recruiting was

strong during the past year, and another large freshman class is expected for the new year. A new educational opportunity for Arkansas pastors and other interested students will be offered in 1996-1997 when an associate of arts degree in religious studies is initiated, first at the Ouachita Fayetteville Center, and later at designated extension centers across the state.

Faculty leadership remains strong at Ouachita, where Christian men and women provide academic and spiritual guidance for students both inside and outside of the classroom. Faculty members are committed to grow as professionals, to become more effective teachers, and to be Christian models for our students. Most classes at Ouachita are small, with a student to faculty ratio of 11:1, thus making it possible for students to receive personal attention from their instructors. In addition, the past year brought innovations by Ouachita faculty and staff members which yielded more effective academic advising, and new opportunities for career planning and placement, personal counseling, and spiritual growth and service.

Improvements were made to strengthen Ouachita's facilities during the year. The most obvious were the beginning of construction on the Harvey Jones Science Center, made possible through the generosity of Mrs. Bernice Jones; the addition of the Tiger Den, a center for student gatherings; and the renovation of Frances Crawford and Ernest Bailey residence halls. This was the first year of use for Maddox Hall, a residence hall for women named in honor of Kathryn and Edward Maddox of Harrisburg.

More than \$6 million was received in gifts and grants to Ouachita during the past year, in addition to the support received through the Cooperative Program giving of the churches of the Arkansas Baptist State Convention. Ouachita completed the fiscal year "in the black" for the 23rd time in 24 years, despite the challenges of rising operating costs, a financial aid budget which provides grants to 93 percent of the student body, and a lack of adequate endowment. Ouachita launched the Window of Opportunity Campaign in October of 1995 to raise funds to help meet these challenges. The three-year campaign has a base goal of \$28 million and a challenge goal of \$40 million.

Ouachita faculty members were singled out for outstanding work in their fields of study. Charlie Fuller was invited to participate in the Robert Shaw Choral Workshop and a task force for the International Federation of Choral Music. Terry Carter, Scott Duvall, Tom Greer, Danny Hays, and Bill Steeger wrote articles for various religious publications. Jeanna Westmoreland served as director of the Arkansas Future Problem Solvers program. Bill Downs completed 26 years as executive director of the Arkansas High School Press Association and was named Arkansas Advertising Federation Distinguished Educator of the Year. Bob Gravett, retired Ouachita track coach, was inducted into the Arkansas Track and Field Hall of Fame. Francis McBeth, composer-in-residence, was honored with his 31st consecutive ASCAP Award. Paul Root was the keynote speaker for the national conference of the Commission on Adult Basic Education. George Keck received a Distinguished Service Citation from the American Federation of Music Clubs.

Students at Ouachita were also recognized for outstanding achievement. Joanna Person was selected Arkansas Outstanding Dietetics Student of the Year. Julie Beckwith received a research grant from the Arkansas Science Information Liaison Organization. Merton Hershberger was selected for a summer seminar on the Dead Sea Scrolls by the Pew Younger Scholars Program. Adrienne Allison, Nicole Bender, Joshua Payne, and David Smith won first place honors in the NATS music auditions. The Hickingbotham School of Business Phi Beta Lambda chapter received its third consecutive Gold Seal of Merit, and six students won first place awards in a state competition. The Advertising Federation team won first place in the ten-state regional competition, and placed seventh in the national competition. Ouachita's yearbook, the Ouachitonian, won the Columbia Scholastic Press Association Gold Medal. The newspaper, the Signal, received the Bronze Medal. Joveta Saylor was an NAIA Honorable Mention All-American in women's basketball. Art Cadena was an NAIA Second Team All-American in football, and Vince Perrin was Honorable Mention All-American. Tennis All-American Patrick Lofvenberg was one of 49 NAIA national scholar-athletes. The Men's Tennis Team won the NAIA Southwest Region Championship and placed fifth in the NAIA national meet.

The Ouachita BSU was invited to perform a unique ministry in a San Antonio, Texas, inner city school, involving 34 students in a spring break mission trip. During June, 16 BSU students formed mission teams to work with churches in South Africa and Zimbabwe. A total of nearly 100 Ouachita students were involved in summer missions activity of some type in 1996. Over 80 students were serving as staff members of Arkansas Baptist churches. The number of Ouachita students interested in Christian service continued to grow. There were 187 majoring in religious studies, and a total of 392 were considering a career in ministry.

Ouachita is a university under the lordship of Jesus Christ which is dedicated to help young people grow strong academically, socially, physically, and spiritually, and to take their places of leadership in the home, the church, and the community. I am grateful for the support of the churches of the Arkansas Baptist State Convention who are our partners in our mission to students.

WILLIAMS BAPTIST COLLEGE

Jerol Swaim, President

Williams Baptist College appreciates and enjoys its relationship with Arkansas Baptists and the Arkansas Baptist State Convention. We are continuing to make every effort to be worthy of the confidence that you place in us as one of your institutions. We are especially grateful for the confidence you demonstrated when you approved the Williams Baptist College Local Church Campaign last November. The goal of the Campaign is to raise \$5,000,000.

We are asking each of our churches to give an average of at least 2% of their Undesignated offerings or budget each year for three years. Sixty percent of the dollars given will go into endowment for scholarships. Thirty-nine percent will

be used for capital improvements, primarily for the renovation and expansion of the Science Building and a face-lift for the Administration Building. The remaining 1% will go toward the expenses of the campaign. We are excited about the impact of this campaign on Williams.

Ministry continues to be an emphasis for both students and faculty. The Baptist Student Union, under the direction of Ms. Jackie Burton, is one of the most active organizations on campus. BSU sponsored programs on campus include weekly noonday and evening worship and praise services, weekly Residence Hall Bible Studies, and monthly nursing home ministries. Special weeks of emphases included Summer Missions Week, Religious Emphasis Week, and Weeks of Prayer. This year the BSU raised over \$3000 for summer missions. Fifteen WBC students served as missionaries this summer in such diverse nations as Israel and Korea, as well as Wyoming, Indiana, Michigan, Kentucky, Georgia, Tennessee, and here in Arkansas.

We are pleased that the number of Christian camps using our campus and facilities each summer has continued to increase.

Williams initiated a Community Service Day two years ago. The first Community Service Day's activities were directed primarily at making the entrance into Walnut Ridge more attractive. However, this year the Student Government Association directed the Community Service Day to minister to some of the elderly residents of Walnut Ridge by performing work that was needed at their homes.

I am especially grateful for the dedicated faculty, staff, and administration. All of our ordained faculty and administration continue to serve either as pastors, interim pastors, or pulpit supply. Others continue to serve in their local churches as teachers, officers, committee members, or musicians.

Academically, Williams provides excellent baccalaureate programs in 19 different areas. Sixty-three students earned baccalaureate degrees at graduation. This was the largest senior class in the history of the college.

There were a number of significant academic developments during the 95-96 academic year. A national honor society for business students was implemented this year, bringing the number of national honor societies on campus to six. The Felix Goodson Library passed a major milestone in the spring with the inauguration of its on-line catalog service. This project, in the making for five years, was largely accomplished through the diligent service of Mrs. Marilyn Goodwin, Assistant Librarian. A comprehensive technology upgrade plan was adopted during the year. This has already resulted in the outfitting of the academic computer laboratory with new computers, and Internet and e-mail accessibility to students, as well as faculty and administration.

This last year witnessed several significant personnel changes. We will miss Dr. and Mrs. Jack Nicholas who retired after serving Williams for 30 years. During that time Dr. Nicholas served as Professor of Psychology, Dean of Students, President, and then Chancellor. Mrs. Martha Nicholas served as Head Librarian. Dr. Rodney Reeves resigned as Associate Professor of Religion and Chair of the Department of Religion after nine years of service to become pastor

of Central Baptist Church in Jonesboro.

Financially, the 95-96 academic year was one of challenges. Yet the Lord has continued to bless. Due to the hard work of an excellent Institutional Advancement Office and Admissions Office, a very conscientious Board of Trustees, and continued fiscal responsibility, the College operated in the black again as it has done for the last 15 years.

As I expressed to you last year, Williams is grateful to you, Arkansas Baptists, for your continued support. We are keenly aware of the impact of your support through your prayers and through your giving. We have a renewed sense of our responsibility to provide a genuine Christian liberal arts education to our students. So many of our parents desire for their children to attend either Ouachita or Williams. Yet for us to compete with the low tuition of the state supported colleges, we must continue to provide more scholarship assistance. This is truly one of our greatest challenges.

Thank you for being faithful in your support of Arkansas Baptist higher education.

BAPTIST BOOK STORE

Robert C. Barnett, Manager

The Baptist Book Store, located at 9101 West Markham in Little Rock, is owned and operated by the Baptist Sunday School Board.

The Store is one of the larger in the book store chain of over 60 stores with 10,000 square feet of space and a large variety of products to meet anticipated needs of Arkansas Baptists.

The Baptist Book Store of Little Rock has been serving Arkansas for over 90 years. It is a full service store offering mail service as well as walk-in trade.

The goal for the Baptist Sunday School Board and the Baptist Book Store is to be The Best plus we're in a new price matching policy. This means the best of products and the best of service. Special sales and reduced prices are offered at various times throughout the year. Shopping convenience is provided with several catalogues offered during the year. Baptist Book Store Resource Catalog for Churches, Fall Catalog, Christmas Catalog, the Spring Catalog, Woman's Missionary Union and Brotherhood Catalogs.

Thank you Arkansas Baptist for your patronage.

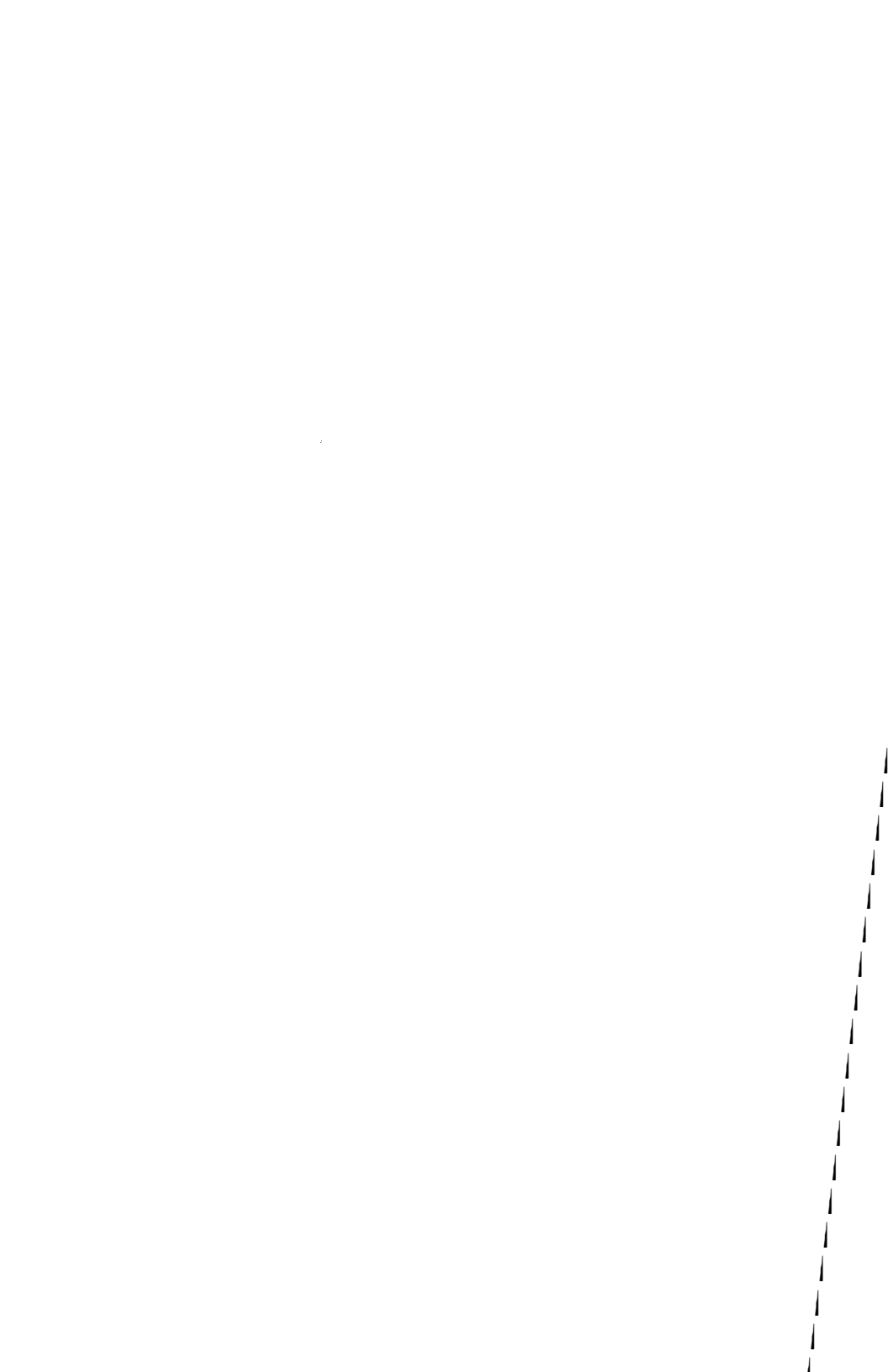

Statistical Tables

The following pages contain associational and church summaries as reported through the Annual Church Profile (ACP).

This report also includes the Cooperative Program gifts as reported by the churches to the associations for the year October 1995 through September 1996.

Arkansas River Valley 1996 Associational Summary Report

Church	Pastor	Church Phone	Year Org	Bapt		Res Mem	Tot Mem	Membership					Undesig- nated	Coop Prog	Assoc Missn	Total Missn
				L	Tot			SS	DT	MM	WMU	BRO				
Atkins First	Rev. Larry Thomas	501-641-2693	1876	4	6	433	581	142	61	77	0	0	83,121	7,481	1,662	10,332
Bakers Creek	Rev. David Miller	501-967-2957	1944	3	4	119	157	118	51	35	0	0	56,140	3,300	1,100	0
Bluffton		501-299-4087	1907	1	0	43	51	15	0	0	0	0	16,772	839	814	2,797
Briggsville 2nd	Rev. Allan Newsted	501-495-7585	1990	1	8	27	27	31	23	0	0	0	5,681	371	246	617
Calvary	Rev. Mark Lashley	501-229-2814	1981	3	9	271	315	100	0	32	8	0	55,571	3,307	1,086	6,436
Centerville	Rev. James LaRoe		1886	2	2	62	66	37	0	6	0	0	12,590	911	613	2,187
Clarksville First	Rev. Robert Brown	501-754-3240	1885	5	11	640	799	440	119	129	2	0	280,831	28,087	2,100	51,752
Crow Mountain	Rev. Donald Frank Rose	501-890-6688	1991	1	12	136	145	169	61	52	18	11	89,585	12,759	1,923	16,411
Danville First	Rev. Bobby J. Walker	501-495-2873	1900	3	16	365	631	272	145	103	14	7	229,694	31,436	8,677	61,186
Dardanelle First	Rev. Milton P. Cowling	501-229-3727	1840	4	10	442	539	251	36	47	29	10	164,989	10,310	6,000	27,011
Delaware First	Rev. Ronnie O'Neal	501-229-2580	1975	1	14	135	255	108	62	46	39	0	49,496	5,072	1,014	6,810
Dover	Rev. Jeff Paxton	501-331-2250	1909	3	10	311	403	339	170	71	38	56	198,407	37,736	1,986	52,736
East Point	Rev. Don Mulford	501-293-3209	1872	1	6	137	218	81	47	15	30	8	5,573	3,444	1,913	6,425
Fair Park	Rev. Todd Davis	501-967-4858	1961	6	2	161	281	73	0	13	12	10	40,567	1,595	1,595	5,755
Grace Memorial	Rev. William J. Storts		1891	3	0	26	51	34	0	0	0	0	17,694	125	125	481
Havana	Rev. Charles E. Bird	501-476-2652	1902	2	10	205	301	139	87	53	18	14	71,915	4,421	1,995	25,528
Hector First		501-284-3701	1969	2	7	78	125	71	0	7	1	0	55,622	2,775	2,775	8,145
Hopewell		501-641-2572	1875	1	0	26	26	18	0	0	0	0	9,178	916	450	0
Kelley Heights	Rev. Henry Magee	501-968-4211	1959	6	3	63	68	79	43	16	9	20	37,853	3,828	1,886	6,681
Knoxville First	Rev. Ira Taylor	501-885-3042	1859	2	8	226	363	138	64	50	40	14	59,024	4,465	2,232	10,294
London First	Rev. Daniel Green	501-293-4401	1880	3	14	194	359	245	184	40	0	15	114,673	6,831	4,637	26,991
Moreland		501-968-3887	1925	1	2	40	40	12	0	2	0	0	0	300	300	700
New Hope	Rev. Joe Yates		1867	1	1	95	129	61	40	12	6	0	25,794	2,428	1,193	4,330
Ola First	Rev. Rick L. Balentine	501-489-5519	1901	3	9	236	466	104	14	36	18	0	64,377	9,978	1,312	16,734
Plainview First	Rev. Darryl Harris	501-272-4644	1909	3	4	266	406	198	48	49	6	0	72,153	4,255	4,255	11,083
Pleasant View	Rev. Larry Pettus	501-968-8647	1954	1	0	89	134	39	0	29	0	0	22,930	1,009	502	1,295
Pottsville	Rev. Tom M. Deere	501-968-6233	1961	3	4	71	188	48	0	25	0	0	27,007	1,496	682	2,778
Rover	Rev. Elvin McDill	501-272-4289	1888	1	0	84	182	41	0	23	0	0	21,873	2,537	724	3,529
Russellville First	Rev. Stephen Davis	501-968-1316	1873	5	36	1,452	2,260	2,355	832	295	0	0	1,288,637	195,127	6,725	287,227
Russellville Second	Rev. David McLemore	501-967-4085	1956	7	32	965	1,155	757	122	149	110	50	385,871	46,196	8,885	76,454
Scranton First	Rev. Les B. Frazer	501-938-7411	1968	2	1	165	176	79	19	18	6	0	46,888	4,685	1,405	7,546

Arkansas Valley 1996 Associational Summary Report

Church	Pastor	Church Phone	Year Org	Bapt		Res Mem	Tot Mem	Membership					Undesig- nated	Coop Prog	Assoc Missn	Total Missn
				L	Tot			SS	DT	MM	WMU	BRO				
Barton	Rev. O. S. Cooper	501-572-7922	1890	1	4	228	338	130	93	48	57	10	47,131	1,125	1,020	2,758

Arkansas Valley - *continued*

Church	Pastor	Church Phone	Year Org	L	Bapt Tot	Res Mem	Tot Mem	Membership					Undesig-nated	Coop Prog	Assoc Missn	Total Missn
								SS	DT	MM	WMU	BRO				
Bethel		501-827-3590	1984	1	0	20	23	19	0	0	0	0	7,079	145	218	463
Brinkley First	Rev. James McDaniel	501-734-2571	1882	4	30	575	1,123	510	0	235	160	99	423,038	74,442	3,000	180,130
Broadmoor	Rev. Thomas G. Morris	501-734-1420	1978	4	2	175	370	110	45	44	7	10	49,818	2,443	488	12,122
Calvary	Rev. Charles Shipman	501-572-5010	1974	1	2	115	115	98	81	25	0	15	82,365	780	300	1,080
Clarendon First	Rev. J. Fulton Amonette	501-747-3961	1895	3	1	265	482	213	7	99	40	18	111,375	16,664	2,115	23,312
Elaine	Rev. Reginald Fowler	501-827-3401	1916	3	4	340	969	78	81	21	0	0	96,939	22,307	2,400	34,027
Friendship	Rev. Judson Waldrop	501-295-6067	1937	4	0	120	135	38	18	1	0	0	33,962	1,587	1,910	5,139
Helena First	Rev. Ted Witchen	501-338-6764	1851	4	4	334	822	184	49	51	17	13	149,578	15,927	2,990	26,012
Holly Grove First So																
Hughes First	Rev. Matt Dunavant	501-339-2915	1922	3	5	245	413	153	124	29	31	24	132,967	9,600	1,200	15,999
Immanuel	Rev. Travis Wayne Pipkin	501-827-6301	1976	2	0	46	65	17	0	0	0	0	24,909	1,995	998	3,708
Lambrook First	Rev. Danny Weatherford	501-827-6344	1955	1	6	67	82	74	0	14	0	0	25,014	1,643	1,166	2,990
Lexa	Rev. Eugene Bates	501-572-7173	1932	1	4	306	534	215	91	28	43	0	0	6,156	0	3,693
Marianna First	Rev. Steve Walter	501-295-9131	1868	4	17	336	817	266	108	80	32	16	239,550	38,328	2,750	54,860
Marvell First	Rev. Schanon Caudle	501-829-2961	1877	3	2	253	328	149	47	32	26	6	132,323	18,611	6,196	27,161
Monroe	Rev. Walter L. Crosson	501-734-3578	1937	2	1	135	205	30	0	11	0	0	16,139	720	240	1,440
Moro	Rev. Ernest D. King	501-768-4483	1918	1	1	258	422	185	8	15	0	0	49,767	3,619	1,205	8,209
Petty's Chapel	Rev. E. Harlin Puckett	501-829-3403	1	0	30	61	24	0	0	0	0	0	4,001	280	200	0
Snow Lake	Rev. Ivan Fletcher	501-338-3993	1953	1	0	30	65	14	0	4	0	0	4,557	0	48	96
Turner	Rev. Fred Major	501-829-2400	1920	2	0	32	83	33	0	0	0	0	24,775	2,401	1,141	3,899
West Acres	Rev. Bill Jones	501-572-9211	1993	1				53	55	18	8	10	20,613	1,200	804	3,553
West Helena	Dr. C. Lee Castle	501-572-3768	1911	5	7	345	1,272	347	78	145	55	39	241,275	25,341	6,033	41,778
West Helena Second	Rev. Rudy Davis	501-572-3264	1954	5	30	516	1,021	389	174	86	30	37	268,307	26,605	6,757	47,852

Ashley County 1996 Associational Summary Report

Church	Pastor	Church Phone	Year Org	L	Bapt Tot	Res Mem	Tot Mem	Membership					Undesig-nated	Coop Prog	Assoc Missn	Total Missn
								SS	DT	MM	WMU	BRO				
Calvary	Rev. Floyd Griffis	501-364-3979														
Community Chapel	Rev. Dan Webb	501-364-9347		1	1	58	66	43	0	10	22	0	0	178	386	0
Corinth	Rev. Robert L. Wood	501-853-2576		1	2	114	125	32	27	0	0	0	22,554	4,410	1,081	5,068
Crossett First	Dr. David K. Newberry	501-364-4167	1906	4	41	1,214	1,864	1,246	546	561	151	30	773,966	193,491	39,698	271,218
Crossett Second	Rev. Clay Courson	501-364-3018	1950	1	2	95	167	36	21	0	0	0	12,719	100	595	1,585
Eden	Rev. Mike Titsworth	501-853-2515	1897	1	15	356	414	167	55	0	12	0	59,751	4,739	2,607	8,859
Fellowship	Rev. Philip F. Bowles	501-853-2107	1846	2	0	96	102	32	31	22	0	0	26,376	700	700	1,700
Fountain Hill First	Rev. Bill Elton	501-853-9451	1845	2	2	75	156	29	18	3	0	0	23,466	900	0	1,170
Gardner	Rev. Charles Pullin	501-853-8171	1962	4	6	250	365	141	0	20	10	0	65,810	6,102	2,746	10,700

Ashley County

- continued

Church	Pastor	Church Phone	Year Org	Bapt		Res Mem	Tot Mem	Membership					Undesig- nated	Coop Prog	Assoc Missn	Total Missn
				L	Tot			SS	DT	MM	WMU	BRO				
Hamburg First	Dr. Bobby C. Pennington	501-853-5520	1859	4	16	740	916	623	31	176	66	53	339,835	52,233	11,080	78,607
Jarvis Chapel	Rev. Gayle Riles	501-364-7745	1915	1	2	244	301	72	50	31	0	0	275	1,200	4,225	9,650
Magnolia	Rev. Eugene Thomas	501-364-4331	1911	1	0	297	497	135	87	25	23	0	120,038	20,406	6,002	32,918
Martinville	Rev. Travis Roberts	000-000-000	1950	2	0	72	72	73					44,984	3,506	2,783	0
Meridian	Rev. Richard W. Pyron	501-364-3606	1866	1	5	212	243	132	155	55	44	20	86,877	12,437	6,433	20,521
Mount Olive	Rev. Randy Maxwell	501-364-4057	1908	1	9	872	1,291	691	213	142	59	65	411,873	72,164	20,618	105,341
Mount Pleasant	Rev. Robin Allen	501-737-2658	1876	1	1	57	74	45	0	11	0	0	34,299	2,671	1,002	4,551
Mount Zion		501-853-4251														
North Crossett First	Rev. Dennis Cherry	501-364-9292	1944	4	3	163	316	106	81	27	22	30	64,138	3,800	1,283	6,027
Pleasant Lane	Rev. Tim Haas	501-364-6321	1977	4	3	283	333	59	23	37	6	1	23,608	1,410	1,410	4,289
Sardis		501-737-2941	1875	1	0	24	46	20	0	0	0	0	3,600	53	18	490
Shiloh	Rev. John Mark Little	501-853-2434	1894	1	1	45	111	22	0	0	0	0	21,079	790	1,054	2,108
South Main	Rev. Jimmie L. Lewis	501-364-8459	1990	4	8	135	143	139	34	51	24	9	90,994	6,397	4,600	14,413
Temple	Rev. Dennis J. Davis	501-364-6476	1953	4	0	213	365	112	21	20	18	4	96,149	5,773	989	8,667
Wilnot	Rev. Bobby Biggers	501-473-5122	1908	3	1	125	221	75	9	25	16	0	56,229	10,005	1,390	15,199

Bartholomew

1996 Associational Summary Report

Church	Pastor	Church Phone	Year Org	Bapt		Res Mem	Tot Mem	Membership					Undesig- nated	Coop Prog	Assoc Missn	Total Missn
				L	Tot			SS	DT	MM	WMU	BRO				
Antioch	Rev. James Frisby	501-463-8447	1848	1	8	61	129	38	31	2			14,336	538	403	1,813
Calvary	Rev. Charles Carter	501-367-9833	1985	5	30	355	426	268	212	65	83	42	188,524	14,691	9,365	27,293
Cominto	Rev. Zan W. Pierce Jr.	501-367-8710	1938	1	6	144	234	67	35	55	0	0	49,843	2,895	2,605	5,500
Corinth	Rev. Larry Donaldson		1923	1	1	30	69	52	22	4	12		0	2,957	1,774	0
Eagle Lake		501-463-8246	1922	1	6	92	138	78	45	16			36,117	2,167	2,167	5,437
Ebenezer	Rev. Johnny E. Ross	501-226-3425	1854	1	6	61	112	48	34		7		25,528	1,763	756	3,601
Enon	Rev. Frank Pfenenger	501-367-2686	1885	1	3	161	212	103	56	14			70,221	4,104	2,997	455
Florence	Rev. Joseph Lindsey	501-367-5933	1895	1	2	45	85	56	23				0	1,792	1,610	3,902
Green Hill Community	Rev. Jerry Starnes		1990	1	0	97	97	100	36	24			49,656	2,481	2,481	5,571
Hermitage	Rev. Eddie Douglas	501-463-8667	1847	3	15	219	391	153	65	41	12	20	135,105	15,952	3,988	23,433
Immanuel	Rev. Cliff Mayton	501-226-5454	1940	4	7	562	863	547	92	234	42	29	288,548	51,187	14,217	90,231
Ladelle	Rev. Ronnie Carpenter	501-367-8261	1913	1	2	142	203	45	38	20			90	45	1,338	2,968
Macedonia	Rev. Ronald J. Neely	501-226-5412	1906	1	2	89	121	47	22	3			22,870	1,372	914	3,086
Marsden																
Monticello First	Rev. Dennis Dodson	501-367-3449	1860	5	20	530	834	601	237	219	85	14	379,657	67,483	16,325	99,976
Monticello Second	Rev. James D. Tucker	501-367-2459	1925	4	20	960	1,613	637	497	252	70	71	312,243	22,443	15,337	44,276
North Side	Rev. Steve Harrelson	501-367-5860	1944	4	4	211	328	124	142	19	18	11	57,465	3,452	3,452	7,769

Bartholomew

- continued

Church	Pastor	Church Phone	Year Org	Bapt L	Res Tot	Mem Mem	Membership					Undesig-nated	Coop Prog	Assoc Missn	Total Missn	
							SS	DT	MM	WMU	BRO					
Old Union			1924	1	15	120	150	86	22	7		33,494	1,994	2,112	203	
Pleasant Grove	Rev. Paul Hollingsworth	501-463-2206	1941	1	0	30	60	18				3,360	0	96	96	
Prairie Grove	Rev. Jack Ferguson	501-367-8050	1819	1	3	69	116	37	20			20,923	1,855	1,025	3,431	
Saline	Rev. Tim Smith	501-463-8706	1910	1	3	112	151	116	52	42	0	60,202	2,824	5,648	9,089	
Selma	Rev. Lavelle Johnston	501-392-2366	1934	1	0	17	49	15	0	0		4,538	196	147	343	
Southside	Rev. Mike Griffith	501-226-2338	1980	4	6	117	127	58	34	23						
Union Hill	Rev. Bobby Meggs	501-226-5301	1856	1	0	91	141	30	0	0	0	28,100	3,260	2,371	6,106	
Warren First	Rev. Greg Stanley	501-226-5884	1868	4	24	545	983	569	451	148	98	35	400,094	56,790	19,644	108,144
Westside	Rev. Wallace Ferguson	501-226-5670	1965	4	0	168	233	85		23	5	10	45,662	2,734	2,317	5,643
Wilmar	Rev. Kenny Worthington	501-469-5716	1899	3	4	97	193	60	28	10	7	6	61,153	4,678	4,093	11,873

Big Creek

1996 Associational Summary Report

Church	Pastor	Church Phone	Year Org	Bapt L	Res Tot	Mem Mem	Membership					Undesig-nated	Coop Prog	Assoc Missn	Total Missn	
							SS	DT	MM	WMU	BRO					
County Line			1900	1	0	17	37	16	0	0	0	0	5,503	280	280	2,760
Elizabeth		501-458-2490	1953	1	0	35	47	28	0	28	0	0	0	360	120	871
Enterprise	Rev. Robert Lash		1884	1	3	87	141	65	0	23	0	0	23,006	737	320	1,576
Flora	Rev. Harold Cotter	501-458-2360	1904	1	0	26	39	35	0	0	0	0	3,613	120	120	240
Mammoth Spring First	Rev. Bruce Stone	501-625-3273	1894	3	5	314	536	135	0	31	26	27	55,303	1,659	1,659	5,156
Mount Lebanon	Rev. Jack H. Richardson	501-856-2575	1894	1	2	51	60	54	0	8	0	0	23,790	1,694	715	2,509
Mount Zion	Rev. Warren Newman		1866	1	1	32	68	29	23	7	0	0	9,911	90	90	826
Saddle First	Rev. Van Brown		1951	1	0	69	129	25	13	0	0	0	6,971	461	238	992
Spring River	Rev. Floyd Rikard		1891	1	10	191	244	105	0	35	5	0	39,705	540	960	3,755
Union Hill	Rev. James R. Wiles	501-625-3307	1908	1	0	39	112	9	0	0	0	0	4,155	122	75	155
Viola	Rev. Tommy Boyd	501-458-2191	1884	2	3	254	375	155	76	37	25	0	89,224	4,800	480	6,916

Black River

1996 Associational Summary Report

Church	Pastor	Church Phone	Year Org	Bapt L	Res Tot	Mem Mem	Membership					Undesig-nated	Coop Prog	Assoc Missn	Total Missn	
							SS	DT	MM	WMU	BRO					
Alicia	Rev. Harold D. Sadler	501-886-2985	1897	2	1	89	208	41	17	4	0	0	16,189	971	665	1,934
Amagon	Rev. Charles Vaughn	501-523-9949	1963	1	4	114	120	39	0	2	0	0	1,000	15	10	26
Banks	Rev. Sherman Wells		1946	1	2	48	89	43	12	0	0	0	8,639	648	648	1,296
Black Rock First		501-878-6480	1888	3	0	176	268	112	91	40	28	3	42,269	4,227	1,696	6,374
Calvary	Rev. James Walling	501-886-3856	1980	4	1	42	54	26	18	1	0	0	25,752	4,030	1,428	7,583
Campbell Station	Rev. Keith Marlin	501-523-3769	1956	1	11	60	60	37	28	1	0	0	40,121	1,648	1,447	3,257
Clear Springs	Rev. Rowdy Morgan		1885	1	10	30	30	42	0	0	10	0	0	578	346	1,134
Crossroads	Rev. Michael Frost		1979	3	3	31	74	36	0	2	0	0	13,981	225	155	868

Black River*- continued*

Church	Pastor	Church Phone	Year Org	Bapt		Res Mem	Tot Mem	Membership					Undesig- nated	Coop Prog	Assoc Missn	Total Missn
				L	Tot			SS	DT	MM	WMU	BRO				
Diaz	Rev. Dale Bonner	501-523-5386	1940	3	6	145	447	165	98	19	0	0	57,836	4,245	1,888	7,541
Grubbs First	Rev. Larry T. Miles		1898	2	3	174	258	93	0	29	0	0	48,211	2,894	1,630	5,399
Hoxie First	Rev. Harold D. Davis	501-886-2360	1906	4	16	268	440	132	65	20	20	14	61,953	6,195	1,859	10,458
Imboden First	Rev. Tracy Martin	501-869-2962	1893	3	12	219	413	120	0	38	21	0	75,864	8,393	6,069	19,827
Immanuel	Rev. Billy Ed Morris	501-523-3852	1948	4	15	242	496	137	69	18	23	0	66,738	5,444	3,696	10,116
Jacksonport	Rev. Lonnie Baxter	501-523-6083	1945	2	2	93	319	89	52	14	0	0	81,916	4,270	3,416	7,686
Murphy's Corner	Rev. Thomas C. Mullins		1972	1	3	34	59	36	19	0	0	0	14,310	0	803	1,213
New Hope #1	Rev. Dennis Vowell	501-856-0025	1844	1	2	84	105	86	17	22	1	1	31,620	1,753	378	3,186
New Hope Hardy	Rev. Gary Arnold	501-966-4997	1875	1	3	139	256	133	80	9	31	0	54,816	3,452	1,110	6,745
Newport First		501-523-6232	1892	4	13	664	1,151	552	244	157	74	22	403,608	80,018	16,725	115,819
Old Walnut Ridge	Rev. Vance Marcum		1882	1	0	32	47	23	0	1	0	0	10,862	1,528	764	2,397
Pitts	Rev. John Worsham		1953	1	2	49	76	27	0	2	0	0	7,478	291	291	582
Ravenden First	Mr. Patrick Hovis	501-869-3135	1942	2	6	86	129	32	16	0	0	0	12,980	993	496	1,639
Sedgwick	Rev. Thomy Green	501-886-6860	1907	2	8	65	176	62	15	6	13	0	26,299	2,765	1,659	5,974
Smithville	Rev. Ulysses Vandermolten	501-528-3458	1866	2	1	110	284	81	32	21	8	0	26,631	2,360	1,311	4,545
Spring Lake	Rev. James L. Dickerson, Jr.	501-966-4868	1965	2	6	163	189	52	24	17	12	9	27,430	1,906	817	3,493
Swifton	Dr. Paul A. Rhoads	501-485-2753	1897	3	0	121	164	66	116	10	0	0	35,810	3,940	2,517	7,246
Tuckerman First	Rev. Danny Taylor	501-349-2681	1894	3	38	363	507	209	82	29	45	21	102,405	4,746	2,848	11,892
Walnut Ridge First	Dr. Samuel P. Roberts	501-886-2722	1889	4	16	480	914	529	341	120	107	19	299,403	47,909	17,964	91,424
WhiteOak	Rev. Bob Crab	501-886-2891	1933	1	4	131	165	69	47	9	8	0	46,741	700	600	1,800

Buckner**1996 Associational Summary Report**

Church	Pastor	Church Phone	Year Org	Bapt		Res Mem	Tot Mem	Membership					Undesig- nated	Coop Prog	Assoc Missn	Total Missn
				L	Tot			SS	DT	MM	WMU	BRO				
Abbott	Rev. Jarrell Ray Woodhull		1939	2	0	18	51	15	0	0	0	0	7,037	358	358	716
Bates	Rev. Joe Hayden Hall		1914	1	0	35	93	22	0	0	0	0	19,871	175	450	625
Boles	Rev. Wally Strother		1977	2	7	52	60	49	8	22	8	5	17,244	1,968	0	1,968
Calvary	Rev. Sam Sanderson		1953	1	5	37	69	33	10	3	0	0	9,787	250	250	500
Cauthron	Rev. Fritz Haga		1914	1	0	10	10	12	0	2	0	0	0	50	0	0
Cedar Creek			1904	1	1	22	32	32	0	0	0	0	13,278	964	964	2,828
Dayton	Rev. Bill Whitledge		1874	1	0	85	154	58	0	14	0	0	19,690	1,930	960	138
Denton	Rev. Clyde Traylor		1909	1	0	14	18	10	0	0	0	0	8,900	0	200	200
Evening Shade	Rev. Charles Pat Scantling		1960	1	1	28	38	10	0	0	0	0	0	855	855	0
Fellowship	Rev. Gary Martin		1845	2	21	298	410	198	62	64	24	20	151,619	15,161	4,548	22,228
Friendship			1912	1	0	58	58	25	0	0	0	0	3,120	153	153	306
Hartford First		501-639-2818	1901	2	11	211	377	152	62	38	16	7	77,277	16,622	1,200	23,481

Buckner

- continued

Church	Pastor	Church Phone	Year Org	Bapt		Res Mem	Tot Mem	Membership					Undesig-nated	Coop Prog	Assoc Missn	Total Missn
				L	Tot			SS	DT	MM	WMU	BRO				
Haw Creek	Rev. Don E. Corbitt		1911	1	6	132	158	55	30	0	0	0	0	4,414	2,390	9,025
Hon			1880	1	3	112	166	44	0	0	0	0	984	1,970	3,254	
Huntington First	Rev. Joe W. Davis		1932	4	7	154	204	82	20	0	0	0	37,423	507	507	1,525
Ione	Rev. Gene Gullick	501-675-3261	1873	1	0	46	116	43	5	14	0	0	0	0	47	0
James Fork	Rev. Mark Hicks		1874	1	1	158	233	84	38	39	10	0	46,710	4,840	2,334	9,208
Long Ridge	Rev. Joe Silva		1863	1	0	71	98	34	13	0	0	0	1,666	824	3,980	
Mansfield First	Rev. Joel Faircloth	501-928-5440	1904	3	36	495	721	627	201	63	54	27	217,098	36,050	14,844	66,137
New Providence	Rev. James N. Wright		1889	1	0	28	32	29	14	7	0	0	150	2,053	4,110	7,078
Parks	Rev. Pat Ray Frost		1893	1	19	202	308	71	26	29	5	0	30,231	2,577	1,494	4,071
Pleasant Grove #2	Rev. Donald E. Cochran		1884	1												
Pleasant Grove #3	Rev. V. W. Simpson	501-637-4447	1871	1	2	130	163	35	0	0	0	0	17,725	888	888	1,866
Rock Creek	Rev. Charles Van Pelt		1929	1	2	77	112	67	0	3	0	0	20,333	1,754	1,218	3,122
Shiloh			1872	1	0	37	37	10	0	0	0	0	0	0	0	0
Southside	Rev. Larry Free		1977	1	2	0	74	50	0	29	0	0	0	1,580	1,580	0
Temple	Rev. Cary Jones	501-637-2346	1962	3	1	149	221	51	7	15	0	0	29,755	1,069	2,083	0
Unity	Rev. Richard Lanman		1892	1	0	9	16	34	0	0	0	0	0	427	427	853
Waldron First	Rev. Lynsol B. Richmond	501-637-3610	1882	4	27	561	860	354	43	80	36	0	218,272	35,680	4,800	51,037
West Hartford	Rev. Vic Neve	501-639-2657	1885	1	3	35	67	26	13	2	0	0	0	765	765	1,740
Winfield	Rev. Wayne Fowler		1868	1	4	191	269	80	0	0	0	0	28,355	1,760	1,760	5,789

Buckville

1996 Associational Summary Report

Church	Pastor	Church Phone	Year Org	Bapt		Res Mem	Tot Mem	Membership					Undesig-nated	Coop Prog	Assoc Missn	Total Missn
				L	Tot			SS	DT	MM	WMU	BRO				
Rock Springs	Rev. Jimmie Scott		1886	1	7	207	307	82	0	0	0	0	31,495	3,095	0	3,616

Caddo River

1996 Associational Summary Report

Church	Pastor	Church Phone	Year Org	Bapt		Res Mem	Tot Mem	Membership					Undesig-nated	Coop Prog	Assoc Missn	Total Missn
				L	Tot			SS	DT	MM	WMU	BRO				
Amity Second	Rev. R. B. King	501-525-3631	1984	3	2	86	91	39		16			13,661	240	360	651
Big Fork	Rev. Dewayne Turpin	501-394-3302	1983	1	3	38	38	30					0	758	758	2,273
Black Springs	Rev. Doug Guinn	501-334-2603	1880	1	4	70	99	56		33			37,949	4,749	1,509	6,658
Caddo Gap	Rev. Timothy R. Carpenter	501-356-2449	1905	2	5	47	62	25					100	340	725	1,065
Community Bible Concord	Rev. J. W. Love	501-326-4864	1982	1	1	60	69	23		4			15,431	0	686	1,709
Glenwood First	Rev. Erby Burgess	501-356-3133	1909	3	15	451	592	346	129	108	36	22	184,060	23,880	6,908	46,972
Lake Ouachita	Rev. Roy G. Brooks	501-867-2554	1975	3	15	230	261	181	57	73			83,682	7,688	3,488	12,461
Liberty	Rev. James E. Black	501-356-3115	1850	1	0	60	65	25					16,600	0	10	10

Caddo River

- continued

Church	Pastor	Church Phone	Year Org	Bapt		Res Mem	Tot Mem	Membership					Undesig- nated	Coop Prog	Assoc Missn	Total Missn
				L	Tot			SS	DT	MM	WMU	BRO				
Little Hope	Rev. Charles Ballentine	501-326-4316	1904	1	20	119	144	89	63	22			52,295	400	400	1,050
Mount Gilead	Rev. Dale Howell	501-334-2337	1836	1	0	123	186	48					21,462	1,194	400	2,788
Mount Ida First	Rev. Joe Bagwell	501-867-3641	1914	3	22	362	572	259	38	50	0	20	155,563	21,001	10,889	43,555
Murphy	Rev. Marvin Black	501-334-2378	1948	1	0	53	58	30		14			0	0	120	680
Norman First	Rev. James E. Hughes	501-334-2716	1909	3	2	215	340	83	33	16	9	0	43,477	1,200	120	2,028
Oak Grove	Rev. Ray Brownholtz	501-760-1083	1888	1	0	12	12	5					0	120	120	240
Oden First		501-326-5513	1916	2	2	64	151	44					24,687	2,689	1,586	4,525
Pencil Bluff First	Rev. David R. Birdsong	501-326-5532	1958	2	6	107	141	77		23	16		64,956	5,520	2,273	9,776
Pine Ridge	Rev. Tim Love				1	15	15	13	0				5,615	0	0	0
Refuge	Rev. Tommy Jones	501-867-2752	1885	1	11	121	182	67	56	44	32	6	25,837	2,049	727	3,683
Sims		501-867-4286	1996	2	16	24	25	30	0	37	0	0	6,129	253	653	948
Sulphur Springs	Rev. Allen Lawrence															

Calvary

1996 Associational Summary Report

Church	Pastor	Church Phone	Year Org	Bapt		Res Mem	Tot Mem	Membership					Undesig- nated	Coop Prog	Assoc Missn	Total Missn
				L	Tot			SS	DT	MM	WMU	BRO				
Antioch	Rev. William M. Burnett	501-882-5046	1875	1	0	33	33	62	0	0	0	0	12,375	1,300	780	3,888
Augusta First	Rev. Morgan Cox	501-347-5971	1873	3	12	301	581	185	70	63	41	38	135,051	14,316	3,330	25,517
Beebe First	Rev. Robert E. Hall	501-882-3342	1889	4	36	932	1,257	433	402	90	98	17	303,477	33,837	250	61,677
Bethany			1908	2	7	111	171	51	34	16	0	0	0	1,694	2,514	0
Calvary	Rev. James C. Wiley	501-268-2890	1953	6	10	207	304	80	0	45	5	0	33,264	4,347	1,810	7,784
Central	Rev. Claude Gibbs	501-724-5316	1897	4	35	421	821	237	142	39	24	15	176,687	36,323	5,122	67,373
Cotton Plant First	Rev. A. B. Hicks	501-459-3924	1910	3	0	117	348	70	0	38	0	0	38,250	2,186	794	4,870
Crosby	Rev. Jody Jackson	501-268-8709	1921	1	4	67	111	55	47	18	23	17	297	1,423	1,423	200
Denmark	Rev. Earlie A. Croxton	501-344-2279	1967	1	2	41	90	25	0	0	0	0	7,493	511	217	0
El Paso First	Rev. Robert G. Meeks		1848	2	9	61	91	76	0	13	19	0	19,176	1,713	1,071	3,261
Floyd First	Rev. Bill Elliott	501-796-8125	1995	1	17	43	43	49	0	0	0	0	42,667	1,742	746	4,175
Gateway	Rev. Johnny Kimbriel		1996	1	4	24	20	39	0	0	0	0	0	67	27	94
Good Hope		501-731-0084	1886	1	0	49	49	41	24	33	0	0	12,865	1,428	512	2,155
Grace	Rev. William E. Piercy	501-347-2844	1965	4	1	130	266	110	18	23	0	0	64,566	2,400	1,800	8,284
Gregory	Rev. Billy L. Duncan		1947	1	0	40	93	25	0	0	0	0	14,302	1,162	561	421
Griffithville First	Rev. Donald G. Smith	501-323-4680	1905	2	4	103	244	72	0	15	0	0	61,780	2,759	1,238	6,587
Hunter First	Rev. James Nowlin	501-459-2069	1886	2	2	74	169	54	0	16	0	0	36,855	1,000	1,180	2,150
Judsonia First	Rev. Keith Tomlinson	501-729-3336	1872	3	15	582	762	381	0	104	0	0	242,148	21,862	9,756	44,575
Kensett First	Rev. Douglas W. Duncan	501-742-3520	1886	4	17	524	674	189	51	78	35	0	144,286	8,919	7,431	22,287

Calvary

- continued

Church	Pastor	Church Phone	Year Org	Bapt		Res Mem	Tot Mem	Membership					Undesig-nated	Coop Prog	Assoc Missn	Total Missn
				L	Tot			SS	DT	MM	WMU	BRO				
Liberty	Rev. Jackie Maddox		1890	1	0	44	44	22	0	0	0	0	746	588	252	1,162
McCrary First	Rev. Gary Wayne McCormick	501-731-2423	1905	3	16	317	628	289	97	25	20	8	123,616	19,755	6,171	32,170
McRae First	Rev. Gary Stewart	501-726-3532	1918	3	29	451	628	301	175	0	81	47	103,288	7,879	5,159	14,842
Midway	Rev. Barry Crain		1950	3	0	64	86	24	0	0	0	0	2,240	1,081	316	1,602
Mount Hebron	Rev. Harold Hansell	501-556-5905	1876	1	6	130	215	99	0	12	8	0	41,482	5,236	2,060	8,171
New Morrow	Rev. Herbert Dry															
Pangburn First	Rev. Bert Self	501-728-4140	1904	3	7	300	478	122	56	25	0	0	0	8,041	2,653	13,084
Patterson First	Rev. Bobby Keen	501-731-5209														
Pleasant Grove	Rev. Bunyan F. Taylor	501-731-2122	1860	1	0	41	66	38	10	9	9	0	13,275	1,531	353	2,406
Rocky Point	Rev. Jerry Taylor		1942	1	7	179	276	164	50	0	0	20	37,693	5,945	1,181	7,126
Rose Bud	Rev. Bruce J. Brown	501-556-5740	1878	2	5	219	250	164	214	72	55	0	83,956	8,292	2,753	13,669
Royal Hill	Rev. Jack Chapman	501-796-3329														
Searcy First	Rev. Stuart Bell	501-268-3561	1870	5	43	1,564	1,914	1,268	0	237	169	47	826,418	149,984	14,998	208,685
Sidon	Rev. Norman Miller	501-556-5184	1880	1	0	27	114	19	21	5	0	0	18,421	1,959	508	789
Temple	Rev. Joe Clement	501-268-3231	1962	7	12	328	382	173	71	83	24	32	99,723	19,837	3,600	29,900
Trinity	Rev. Michael D. Hulsey	501-268-8219	1962	6	30	424	556	445	241	40	118	34	234,931	36,556	4,301	52,513
Tupelo First	Rev. Tony Criswell	501-744-3380	1867	2	2	53	92	38	14	0	5	0	26,039	3,906	1,854	1,758
Union Valley	Rev. Thomas Miller	501-882-6189	1927	1	2	287	456	266	90	98	28	33	135,683	13,908	6,784	25,651
Valley	Rev. Bert Thomas	501-268-7501	1977	7	3	189	217	125	0	19	1	0	75,040	9,770	1,302	12,777
West Point	Rev. James K. Morris		1854	2	1	73	110	38	0	0	6	6	0	1,595	1,065	1,884

Carey

1996 Associational Summary Report

Church	Pastor	Church Phone	Year Org	Bapt		Res Mem	Tot Mem	Membership					Undesig-nated	Coop Prog	Assoc Missn	Total Missn
				L	Tot			SS	DT	MM	WMU	BRO				
Bearden First	Rev. Bill Carpenter	501-687-3144	1895	3	7	295	514	151	87	23	0	0	126,677	7,000	4,000	13,069
Bethesda	Rev. Larry McDaniel	501-352-5838	1847	1	0	39	84	42	20	13	0	0	29,417	2,313	2,856	7,234
Calvary	Rev. Don B. Phillips	501-574-0591	1952	7	26	621	927	515	179	147	43	25	230,881	37,374	7,006	51,601
Eagle Mills	Rev. James C. Morgan	501-574-1641	1950	1	18	364	372	109	81	54	12	12	49,714	5,016	1,482	7,523
Faith	Rev. Bill Ault	501-574-2523	1966	1	0	32	35	16	0	0	0	0	9,756	423	0	423
Fordyce First	Rev. Ken Shaddox	501-352-7133	1850	4	12	445	830	508	283	123	140	10	313,626	70,869	7,775	98,174
Grace	Rev. Laddie Warren Hixson	501-798-4742	1991	3	0	27	27	78	25	11	0	0	27,005	1,558	1,038	3,386
Grant County First	Rev. Gary Lee Parker		1992	1	0	38	49	33	0	0	0	0	21,300	120	120	0
Hampton First		501-798-2721	1903		10	387	554	268	153	71	7	0	152,000	12,700	6,600	22,400
Harmony	Rev. Loren Strickland	501-687-3573	1919	1	4	35	86	43	39	26	0	0	16,219	870	870	2,069
Holly Springs	Rev. David Dillard	501-687-2400	1833	1	1	133	183	89	52	0	0	0	39,562	3,586	2,628	3,738
Manning	Rev. Jerry George	501-384-5481	1915	2	6	74	127	55	19	52	0	0	27,597	3,381	1,655	6,320

Carey

- continued

Church	Pastor	Church Phone	Year Org	Bapt		Res Mem	Tot Mem	Membership					Undesig- nated	Coop Prog	Assoc Missn	Total Missn
				L	Tot			SS	DT	MM	WMU	BRO				
New Hope	Rev. Tommy L. Gerrish	501-678-2626	1843	1	1	40	48	53	30	0	6	0	33,432	3,326	2,517	6,246
Ouachita	Rev. Carley Davis		1887	1	1	118	152	47	34	0	0	0	23,137	1,586	1,586	3,593
Prosperity	Rev. Jack J. Bledsoe		1904	1	0	54	80	32	0	0	0	0	19,879	1,866	943	5,554
Shady Grove	Rev. Micahel Launius	501-678-2387	1919	1	0	52	84	30	22	0	0	0	18,794	200	200	1,070
Smead Community	Rev. David Fogle		1994	1	0	17	17	17	0	0	0	0	4,450	0	0	0
South Side	Rev. Charles H. Jones	501-352-7470	1955	4	9	180	278	112	74	32	16	12	37,490	4,031	3,001	7,613
Sparkman First	Dr. Jimmy L. Burks	501-678-2219	1914	3	4	199	315	212	62	53	20	0	113,044	26,632	6,392	56,698
Thornton First	Rev. Jim Clark	501-352-8689	1889	3	5	138	201	72	32	16	0	0	31,932	3,262	1,852	5,211
Tinsman First	Rev. Buddy Burton	501-798-3863	1907	1	4	65	128	39	0	3	0	0	22,911	240	600	0
Tulip Memorial		501-254-2308	1956	1	0	15	29	14	12	0	0	0	10,310	722	619	2,186

Caroline

1996 Associational Summary Report

Church	Pastor	Church Phone	Year Org	Bapt		Res Mem	Tot Mem	Membership					Undesig- nated	Coop Prog	Assoc Missn	Total Missn
				L	Tot			SS	DT	MM	WMU	BRO				
Austin Station	Rev. Winford Lee Callison	501-843-6786	1901	4	18	266	426	188	603	40	72	23	76,015	7,323	4,373	13,931
Baugh Chapel	Rev. Joe W. Hall	501-843-3697	1880	1	13	210	309	155	119	21	27	6	78,696	4,892	4,075	10,036
Biscoe First	Rev. Thomas Hoskins	501-998-2830	1936	3	3	186	206	96	46	35	8	0	63,941	7,201	1,800	10,807
Briarwood	Rev. David M. Wiley	501-843-0137	1992	4	3	117	124	130	0	61	14	0	41,339	4,217	1,288	5,966
Brownsville	Rev. Andrew A. Kerr	501-676-5281	1932	1	3	102	148	118	58	23	0	0	43,481	4,876	1,367	6,734
Cabot First	Dr. Del Medlin	501-843-5472	1876	4	78	1,616	2,469	2,027	543	384	21	2	1,033,304	155,069	5,500	175,286
Cabot Second	Rev. Darrell Martin	501-843-8115	1972	4	6	94	94	41	39	0	17	6	24,806	1,186	791	2,173
Calvary	Rev. James D. Byrum	501-941-2273	1978	3	2	120	168	100	54	12	12	8	32,789	5,655	1,071	7,176
Caney Creek	Rev. W. T. Byrum	501-67-6-67	1896	1	0	27	50	10	0	0	0	0	14,337	513	495	387
Carlisle First	Rev. John E. Guerra	501-552-7732	1877	3	6	320	532	185	90	64	17	6	153,409	30,744	4,226	37,717
Cocklebur	Rev. Elvis Wayne Smith	501-843-3247	1961	1	13	205	312	160	160	17	40	35	131,143	11,595	4,855	21,500
Coy			1921	2	0	19	24	13	0	0	0	0	13,670	2,338	753	3,950
Cross Roads	Rev. Bob Guess		1887	1	0	12	14	19	0	0	0	0	11,700	1,100	134	2,134
Des Arc First	Rev. Melvin G. York, Jr.	501-256-4230	1858	3	32	491	750	400	102	69	14	0	225,816	51,938	6,774	69,335
DeValls Bluff First	Rev. James Schmidt	501-998-7118	1902	3	11	203	316	130	65	41	2	0	49,036	2,457	2,457	254
England First	Rev. Robert W. McDaniel	501-842-2688	1878	4	11	373	718	305	29	48	23	8	177,648	17,766	7,106	32,161
Hazen First	Rev. Ronnie Malone	501-255-4464	1882	3	13	215	376	215	95	101	27	15	113,847	18,215	4,704	26,175
Immanuel	Dr. J. Rowland Spears	501-552-3100	1966	4	8	346	425	263	0	31	6	0	104,229	5,235	2,024	8,294
Keo	Rev. Craig K. Friedl	501-842-3553	1899	2	11	113	320	73	46	0	5	0	53,980	6,332	2,921	9,620
Lonoke	Rev. Jimmy D. Wallace	501-676-5136	1869	4	22	609	844	504	97	150	79	14	283,654	53,450	3,000	69,460
Mount Carmel	Rev. Mitchum W. Tapson	501-843-6546	1948	7	48	1,903	2,236	1,343	114	210	116	0	555,959	32,007	10,047	53,041
Mountain Springs	Rev. Scott Johnson	501-843-7132	1974	1	4	173	202	75	56	14	10	13	35,468	2,034	1,017	4,065

Caroline

- continued

Church	Pastor	Church Phone	Year Org	Bapt L	Bapt Tot	Res Mem	Tot Mem	Membership					Undesig-nated	Coop Prog	Assoc Missn	Total Missn
								SS	DT	MM	WMU	BRO				
New Hope	Rev. Eugene Manuel	501-676-5649	1850	1	4	100	144	56	30	27	0	0	42,211	1,968	2,755	6,298
Oak Grove	Rev. Jerry N. Ray		1891	1	11	124	157	83	0	8	8	0	33,633	1,177	1,514	3,471
Oakridge	Rev. John Powell		1993	3	0	43	44	27	27	3	0	0	19,926	919	905	2,379
Old Austin	Rev. Dennis Calhoun	501-843-5101	1835	1	12	100	304	84	0	8	28	0	35,125	1,200	600	2,697
Pleasant Hill		501-843-6870	1855	1	42	359	418	240	0	50	13	12	70,010	4,930	2,079	7,909
Roberson	Rev. Willie Gold		1988	1	24	133	151	72	0	0	0	0	37,071	2,482	1,106	3,768
South Bend	Dr. Dale Cook		1981	3	0	58	58	59	44	0	0	0	31,225	1,132	384	3,457
Steel Bridge	Rev. John Sammons		1911	1	4	125	230	66	0	31	14	0	37,082	1,954	1,954	4,568
Toltec	Rev. Charles Martin	501-961-9249	1940	1	13	201	429	113	101	25	25	0	80,491	6,814	2,554	11,805
Ward First	Rev. John T. Evans	501-843-5648	1925	3	13	302	520	129	51	10	20	25	67,750	6,998	3,171	12,016
Wattensaw	Rev. John Lee	6-76-2645	1856	1	3	104	131	43	17	19	5	0	24,209	3,562	616	5,335

Centennial 1996 Associational Summary Report

Church	Pastor	Church Phone	Year Org	Bapt L	Bapt Tot	Res Mem	Tot Mem	Membership					Undesig-nated	Coop Prog	Assoc Missn	Total Missn
								SS	DT	MM	WMU	BRO				
Aberdeen First	Rev. James Summers Jr.	501-241-3687	1970	1	0	6	18	30	18	0	9	5	6,405	1,757	319	2,658
Almyra First	Rev. Gregg R. Greenway	501-992-3522	1896	2	14	224	326	175	95	14	10	0	107,247	36,627	1,221	43,237
DeWitt First		501-946-4361	1858	4	30	489	761	378	121	117	12	0	298,193	33,986	5,443	50,005
Eastside	Rev. Riley Poole		1952	4	6	146	330	69	0	10	0	0	24,740	1,626	595	2,466
Faith	Rev. Danny Adams	501-946-2077	1988	3	12	131	144	95	37	34	15	26	37,191	3,012	0	4,755
Gillett First	Rev. Joe Johnson	501-548-2394	1964	3	11	135	149	103	0	28	18	12	53,505	5,639	600	7,167
Hagler	Rev. James Summers Jr.	501-946-3471	1850	1	0	25	50	0	0	0	0	0	0	211	0	211
North Maple	Rev. Michael L. Lindley	501-673-1818	1956	6	0	119	239	34	18	21	0	0	19,132	2,279	2,028	2,507
Reydel	Rev. Harold R. Green	501-479-3609	1931	1	0	34	159	30	28	8	0	0	18,231	1,800	2,400	5,560
Saint Charles	Rev. Wesley Pruitt	501-282-3298	1952	2	1	172	266	60	0	24	0	12	54,100	5,127	721	7,781
Southside	Rev. Joel E. Moody	501-673-2103	1962	6	15	200	375	171	66	31	23	12	118,057	7,086	1,181	9,850
Stuttgart First	Rev. Randall Hogan	501-673-6952	1888	5	12	695	1,409	668	0	167	143	20	642,457	117,095	7,950	170,895
Tichnor	Rev. Dan Tibbett	501-946-1757	1944	1	0	38	59	30	14	0	0	0	0	60	60	311

Central 1996 Associational Summary Report

Church	Pastor	Church Phone	Year Org	Bapt L	Bapt Tot	Res Mem	Tot Mem	Membership					Undesig-nated	Coop Prog	Assoc Missn	Total Missn
								SS	DT	MM	WMU	BRO				
Balboa	Dr. Kenny Moore	501-922-0155	1992	4	7	273	279	226	36	96	156	116	346,654	34,743	3,183	50,993
Barcelona Road		501-922-0692	1981	7	1	305	355	321	17	39	42	48	303,304	67,291	10,661	115,033
Benton First	Rev. Greg Kirksey	501-778-2271	1836	5	63	1,967	2,143	2,024	464	586	193	32	1,368,180	206,862	20,646	308,803
Buie	Rev. Don H. Tallison	501-699-5001	1953	1	2	41	186	17	7	0	0	0	4,533	208	148	521
Calvary	Rev. Ken Barnard, Jr.	501-778-4762	1949	5	18	676	1,020	522	140	76	27	48	237,275	25,500	8,400	40,690

Central

- continued

Church	Pastor	Church Phone	Year Org	Bapt		Res Mem	Tot Mem	Membership					Undesig- nated	Coop Prog	Assoc Missn	Total Missn
				L	Tot			SS	DT	MM	WMMU	BRO				
Calvary	Rev. Keith Stewart		1993	1	2	38	43	45	51	18	16	0	29,033	2,125	870	4,522
Central	Rev. Coy Sample	501-623-1658	1928	6	3	305	613	121	0	22	18	0	119,672	11,656	1,165	0
Congo Road	Rev. David Mitchell	501-794-3844	1995	3	4	158	160	175	0	0	0	0	103,355	6,943	2,975	31,913
Gilead	Rev. Walter Yarbrough	501-337-7549	1950	7	2	49	141	24	0	0	0	0	1,623	953	953	3,106
Gravel Hill	Rev. Gary Gipson	501-794-2599	1892	1	10	175	246	134	55	63	0	0	55,572	6,496	1,945	8,441
Highland Heights	Rev. Stephen A. Butler	501-778-7204	1960	5	20	657	853	582	107	134	109	45	315,021	46,890	8,051	76,572
Hilldale	Dr. Peter Nortier	501-847-9354	1975	1	3	89	147	83	0	3	6	0	31,312	1,515	1,273	0
Hot Springs		501-620-4744	1996	6	5	773	783	695	0	124	53	0	437,168	39,157	3,249	43,387
Hot Springs First	Dr. John McCallum	501-624-3345	1836	5	38	1,581	2,146	1,178	416	311	88	65	792,616	101,382	20,276	154,258
Hot Springs Second	Dr. Charles E. McAlister	501-624-4455	1903	6	165	2,130	2,193	1,361	906	265	0	0	1,365,090	120,669	3,000	0
Hurricane Lake	Rev. Max W. Deaton	501-847-2864	1970	4	7	238	298	110	11	51	45	8	55,406	4,296	1,714	6,000
Lake Hamilton	Rev. Howard J. Kisor, Jr.	501-525-8339	1931	5	10	316	491	90	97	57	32	38	93,072	11,169	2,792	19,035
Lakeshore Heights	Rev. Eric Taylor	501-525-1894	1964	1	0	243	351	207	20	18	13	0	100,723	12,008	3,002	29,347
Lee Chapel	Rev. Roy J. Remont	501-767-3834	1946	1	3	113	138	35	26	10	0	0	26,563	2,057	515	0
Lighthouse	Dr. Harold George Elder	501-262-4560	1989	7	5	18	18	28	0	0	0	0	7,160	0	0	0
Lonsdale	Rev. Wayne A. Smith			1	7	31	31	24	0	0	0	0	0	0	0	0
Macedonia	Rev. Theodis Brown	501-767-1758	1927	3	1	96	96	63	15	18	10	5	25,411	522	261	0
Magnet Cove First So	Rev. Barry Patrick Smith	501-332-5208	1982	2	3	186	221	177	82	25	0	10	82,353	8,935	4,117	14,663
Malvern First	Rev. Verne Wickliffe	501-332-5263	1878	5	0	0	0	477	110	104	97	12	299,182	21,516	3,600	35,391
Malvern Third	Rev. Rick Hyde	501-337-7004	1914	4	7	465	677	348	105	85	34	13	254,646	37,337	7,689	55,589
Meadowview	Rev. Steve Clevenger	501-942-4096	1980	1	9	157	209	79	70	15	1	0	57,152	3,429	3,429	7,589
Memorial	Rev. James O. Whitlock	501-767-3185	1947	7	4	247	348	42	42	30	7	6	38,669	3,913	1,891	6,337
Mount Vernon	Rev. Troy Heston	501-794-1984	1936	1	0	71	71	48	15	17	0	0	43,559	4,684	3,123	9,968
New Life	Rev. Michael Overton	501-316-1958	1982	1	5	126	176	102	60	17	0	0	69,850	4,733	2,260	9,074
New Life Bible Fello	Rev. Donald R. Crossley	501-623-7931	1991	6	2	35	36	35	0	25	9	5	1,483	336	242	828
North Main	Rev. Randall Cross	501-942-3215	1950	4	11	153	258	150	96	32	0	0	45,796	1,739	1,101	2,840
Old Union		501-794-4949	1830	1	3	76	76	54	20	15	8	0	34,722	5,997	2,181	8,177
Owensville	Rev. Tim Wicker	501-939-2280	1927	1	10	201	300	172	35	44	9	0	91,187	10,002	4,561	19,296
Piney	Rev. Phillip L. Harris	501-760-1647	1940	6	9	573	844	183	41	30	12	0	118,305	11,774	3,275	16,853
Pleasant Hill	Rev. Richard A. Porter Jr.	501-557-5700	1906	1	10	309	331	244	43	37	20	13	102,500	15,278	3,094	20,092
Ridgecrest	Rev. Mack Davis	501-778-3681	1954	6	3	149	228	96	40	0	0	0	0	2,159	1,803	6,885
Riverside	Rev. Billy Reed	501-384-5485	1956	1	3	99	184	68	48	11	13	7	35,347	3,885	1,709	7,300
Royal	Rev. George Lynch	501-760-3398	1985	1	1	122	280	59	2	0	7	6	31,689	1,481	1,481	36,833
Salem	Rev. William Franklin Howard	501-794-0932	1964	1	18	620	655	511	133	0	76	0	219,450	26,331	6,583	0
Shorewood Hills	Rev. Chris Watkins		1944	2	0	56	73	26	0	0	0	0	5,850	0	0	0
Social Hill First	Rev. Bobby George		1988	1	3	43	51	26	17	13	12	6	16,384	895	302	1,736

Central

- continued

Church	Pastor	Church Phone	Year Org	Bapt		Res Mem	Tot Mem	Membership					Undesig- nated	Coop Prog	Assoc Missn	Total Missn
				L	Tot			SS	DT	MM	WMU	BRO				
Temple	Rev. Dane A. Dover	501-778-1295	1978	7	1	198	247	142	31	9	3	0	36,562	3,656	1,097	7,286
Trinity	Rev. Larry D. White	501-778-9146	1960	6	5	316	377	279	123	33	10	0	174,195	20,872	6,917	2,805
Trinity	Rev. Bernard Rusert	501-337-5433	1965	4	5	135	201	128	91	37	21	0	85,561	9,487	2,919	18,093
Walnut Valley		501-623-7444	1939	1	13	154	168	63	42	11	0	0	3,080	1,137	4,982	

Clear Creek

1996 Associational Summary Report

Church	Pastor	Church Phone	Year Org	Bapt		Res Mem	Tot Mem	Membership					Undesig- nated	Coop Prog	Assoc Missn	Total Missn
				L	Tot			SS	DT	MM	WMU	BRO				
Alma First	Rev. Bob Shelton	501-632-2020	1984	3	57	732	809	675	0	82	0	0	480,505	54,252	2,818	65,063
Altus First	Rev. Mark Soucy	501-468-3933		3	17	172	204	82	0	0	0	0	58,500	1,696	1,131	4,971
Batson	Rev. Michael Shields	501-632-4279	1970	1	0	10	16	12	0	0	0	0	600	817	168	1,440
Cabin Creek	Rev. Gary Blair	501-754-2586	1983	3	0	130	277	89	0	30	0	0	60,010	903	903	1,806
Cass	Rev. Ron L. Clark		1983	1	71	65	983	26	0	11	0	0				
Cedarville	Rev. David L. Hutsell	501-474-0654	1934	1	25	501	686	335	37	29	50	23	159,625	3,200	19,058	24,064
Clarksville Second	Rev. Joe E. Craft	501-754-2930	1954	4	36	366	551	315	135	67	16	21	150,343	16,049	4,848	9,358
Clarksville Second	Rev. Hector Mendez	501-754-2930	1954	4	36	366	551	315	135	67	16	21	150,343	16,049	4,848	9,358
Second Hispanic	Rev. Hector Mendez	501-754-2930	1995	4	7	9	9	50	2							
Coal Hill First		501-497-1886	1884	1	0	128	276	60	0	3	0	0	23,069	977	1,477	2,931
Concord	Rev. Larry Michael Taylor	501-474-9336	1872	1	14	813	864	446	135	113	32	16	285,831	33,861	19,352	59,710
Dyer First	Rev. David Pierson	501-997-1031	1893	3	3	113	173	75	19	16	14	11	0	2,640	21,990	5,289
East Mount Zion	Rev. Robbie Jackson	501-754-7609	1909	1	38	388	475	306	237	74	11	0	122,437	11,258	11,612	25,152
Eastern Heights	Rev. Thomas Haynes	501-474-7261	1993	4	5	158	158	198	5	22	5	5	80,718	4,218	0	4,218
Graphic Southern	Rev. Joe Bisby	501-369-4708	1984	1	0	101	103	25	0	10	0	0	14,659	0	781	1,563
Hagarville	Rev. Ken Preston															
Hartman First			1950	3	1	169	254	75	29	0	8	11	32,560	3,256	2,193	6,467
Kibler	Rev. Howard Huddle	501-632-4353	1898	3	8	233	438	138	0	36	47	10	100,232	9,600	8,560	25,630
Lamar		501-885-3676	1954	3	3	322	456	134	75	55	21	0	83,997	4,481	6,726	14,463
Lee Creek	Rev. Mike Seay	501-474-7974	1994	7	17	207	217	180	0	53	10	8	78,831	5,845	1,671	11,052
Mountainburg First	Rev. Leroy Rogers	501-369-2231	1954	3	10	87	282	59	45	0	45	6	43,925	1,305	1,092	4,615
Mulberry First	Rev. Jim Box	501-997-1151	1880	3	28	562	945	334	161	35	19	31	192,174	13,534	6,002	23,906
North Park	Rev. Larry Horne	501-474-9594	1988	6	29	474	475	417	108	91	39	225,000	25,320	11,250	2,403	
Oak Grove	Rev. Scott Miller	501-474-6674	1883	1	22	866	1,342	338	127	63	10	0	190,954	18,090	4,939	26,792
Oark																
Ozark First	Rev. Ted C. Darling	501-667-3858	1866	4	11	599	1,178	836	190	166	42	0	345,283	55,305	13,826	87,671
Ozone	Rev. Raymond Palmer	501-292-3461	1920	2	3	66	120	64		16	0	0	23,370	2,046	1,804	6,201
Rudy	Rev. James C. Hughes	501-632-6272														

Clear Creek

- continued

Church	Pastor	Church Phone	Year Org	Bapt		Res Mem	Tot Mem	Membership					Undesig- nated	Coop Prog	Assoc Missn	Total Missn
				L	Tot			SS	DT	MM	WMU	BRO				
Shady Grove		501-474-7237	1903	1	3	69	69	38	0	0	0	0	19,890	738	319	1,190
Shibley	Rev. Doyle Summerhill		1912	1	2	189	189	78	0	18	0	0	45,672	0	0	1,015
Southside	Rev. William T. Steward	501-632-5680	1994	3	16	126	136	146	26	0	0	0	1,200	6,713	671	0
Spadra	Rev. Robert Oden		1905	1	10	27	71	50	0	3	0	0	16,811	771	394	1,640
Trinity	Rev. Don Bishop	501-474-7499	1946	3	0	52	62	25	0	19	0	0	29,852	600	75	975
Union Grove	Rev. Burnett King		1874	1	9	185	283	101	22	0	20	13	51,522	3,471	3,471	8,622
Uniontown	Rev. Mark Thornbrugh	501-474-4012	1927	1	16	94	94	89	67	34	15	0	28,355	734	600	0
Van Buren First	Rev. Bryan E. Smith	501-474-1271	1885	5	29	1,028	1,428	1,282	275	203	65	22	646,988	50,627	3,250	75,735
Van Buren Second	Rev. Robert Morrison	501-646-7905	1958	5	4	86	198	10	0	9	0	0	18,770	946	0	964
Vine Prairie	Rev. Dennis Reynolds	501-997-8419	1974	1	0	125	210	87	12	0	0	0	44,730	2,238	2,658	5,976
Webb City	Rev. Jan Akins	501-667-3273	1929	1	8	174	277	144	52	19	0	23	44,842	1,150	1,772	1,585
Woodland	Rev. Sam M. Howell	501-754-3265	1950	1	1	82	127	79	34	37	10	0	59,189	3,230	3,230	7,818

Concord

1996 Associational Summary Report

Church	Pastor	Church Phone	Year Org	Bapt		Res Mem	Tot Mem	Membership					Undesig- nated	Coop Prog	Assoc Missn	Total Missn
				L	Tot			SS	DT	MM	WMU	BRO				
Barling First	Rev. Mark G. Griffith	501-452-2566	1907	4	2	117	190	83	53	35	0	0	61,470	4,145	1,777	6,850
Bethel	Rev. David E. Railey	501-452-1591	1964	4	2	42	184	40		6			25,162			312
Bloomer	Rev. Richard Goodrum		1888	1	1	77	131	52					25,277	720	780	3,334
Bluff Avenue		501-782-5800	1935	9	5	357	764	169	108	37	6	21	88,868	6,073	2,631	8,890
Booneville First	Rev. Richard E. Lee	501-675-3292	1868	4	32	920	1,469	503	120	136	52	41	334,897	50,569	5,795	69,910
Branch	Rev. Tim Hobbs	501-965-2515	1869	2	14	351	383	220	132	57	36	12	114,336	11,433	2,377	19,097
Briar Creek																
Burnville	Rev. Richard White	501-996-7376				63	76	46					25,066	451	951	1,402
Calvary		501-783-7279	1909	9	4	345	589	255	0	15	18	0	128,780	13,851	3,463	21,468
Central First	Rev. Robby Tingle	501-452-4889	1978	1	4	204	208	191	81	39	58	24	105,100	2,200	1,200	0
Charlesston First	Rev. Michael D. Love	501-965-2533	1846	3	32	412	614	419	59	96	21	0	221,329	27,779	3,268	54,358
Crestview	Rev. James F. Kinney	501-963-6170	1994	1	14	79	79	74					23,320	1,509	646	2,669
East Side	Dr. Robert W. Ford	501-452-1481	1953		59	1,356	2,012	1,604		403	63	20	1,234,996	208,575	12,185	509,522
Enterprise First																
Excelsior	Rev. David Wayne Moon	501-996-2966	1907	1		58	99	42					23,755	2,396	959	3,928
Faith	Rev. James M. Jones	501-996-6456	1980	2	2	157	190	78		35			50,434	3,498	1,499	6,350
Fianna Hills	Dr. Barry Beames	501-646-3452	1985	9	13	383	460	502	125	87	47	27	344,894	37,960	3,600	57,931
Fort Smith First	Rev. Dale Thompson	501-782-1088	1857	8	131	3,029	6,570	3,837	778	491	60	0	2,084,326	221,941	50,635	378,619
Ft Smith Hispanic		501-782-1088	1987	8	25	126	126	126	0	5	0	0	20,000	0	0	0
Ft Smith Laotian		501-782-1088	1987	8	0	120	120	120	0	0	0	0	8,400	0	0	0

Concord

- continued

Church	Pastor	Church Phone	Year Org	L	Bapt Tot	Res Mem	Tot Mem	Membership					Undesignated	Coop Prog	Assoc Missn	Total Missn
								SS	DT	MM	WMU	BRO				
Glendale	Rev. Richard E. Bateman	501-675-2842	1872	1	11	304	454	177		67	21	18	95,724	8,163	2,040	12,201
Grand Avenue		501-783-5161	1934	9	32	0	2,158	480	321	316	0	1,770,835	243,455	33,717	329,021	
Grayson		501-675-3597	1962	1			10	10								
Greenwood First	Rev. Milton James	501-996-2166	1870	4	44	1,681	1,745	1,153	298	220	27	0	630,000	77,745	12,055	102,711
Hackett First	Rev. Leroy French	501-638-7363	1905	2	20	343	404	122			20	28	66,475	7,312	1,994	10,544
Haven Heights	Rev. Neal Prock	501-646-7266	1964	0	44	1,053	1,653	684		169			50,422	31,000	7,728	46,941
Highway 96 First	Rev. William B. Powell	501-674-5822	1955	1		24	25	19			6		15,304	477	286	
Immanuel	Rev. Richard A. Maness	501-782-1009	1906	9	2	367	506	167		30	44	25	153,013	28,612	5,743	42,464
Jenny Lind	Rev. Carroll D. Walters	501-996-2513			2		324	135					73,116	6,654	1,462	9,635
Korean	Rev. Young S. Park	501-782-1088	1987	8	15	30	30	30	0	5	0	0	17,000	0	0	0
Laotian (of Grand Av	Rev. Vathana Sinbandhit	501-783-5161	1976	9	17	292	302	135	0	63	106	72	42,291	250	0	6,960
Lavaca First	Rev. Grant Ethridge	501-674-2293	1860	3	104	1,159	1,655	1,210	133	172	41	0	647,780	64,269	10,000	92,189
Magazine First	Rev. Sam Brown	501-969-2384	1880	3	5	341	499	220		52			82,745	87,275	1,655	11,055
Memorial	Rev. Raymond Lee Davis	501-638-7195	1960	3	10	149	202	68					27,291	4,097	928	5,025
Midland First	Rev. Roland Reitz	501-639-2185	1904	2	10	274	435	148	70	30	34	0	63,466	6,049	3,040	11,441
Mixon	Rev. Derald D. Preston	501-675-3038	1896	1		27	59	17					303	121		
Moffett - Grand Aven		501-783-5161	1954	2	4	52	74	84	0	13	44	0	0	0	0	0
Mount Harmony	Rev. John Neihouse	501-452-5285	1902	1	1	15	28	28					4,320	120	96	235
Mount Zion		501-996-7697	1855	1	13	209	250	100		33	27	6	65,737	5,276	720	9,832
New Hope		501-996-6220	1974	4	22	201	308	145	99	34	46	28	63,214	5,230	952	8,990
North Side	Rev. Larry Lewis	501-785-4406	1914	1	3	222	266	93		5	5		22,848	908	606	2,826
North Side	Rev. Byron R. Pritchett	501-965-7360	1952	3	3	112	230	43		10	6		17,797	1,566	1,012	3,317
Oak Cliff	Rev. Phil Whitten	501-646-3891	1960	9	16	515	554	763	559	152	81	37	295,705	49,829	2,010	67,430
Palestine	Rev. Mark Browning		1879	1		46	75	36					19,107	861	252	2,637
Paris First	Rev. Tim Prock	501-963-3260	1874	4	14	665	952	373	50	102	114	47	220,145	25,241	4,389	38,363
Parkville	Rev. James C. Simons	501-675-4503	1990	4	14	145	174	114	65	57	42	25	39,690	3,969	794	6,300
Phoenix Village	Rev. Howard Webb	501-646-3801	1939	8	0	277	530	80	48	12	6	0	48,980	1,714	3,185	6,444
Pine Log	Rev. Sam Sharber	501-675-2796	1943	1	3		57	13								
Ratcliff First	Rev. Wesley Hogue	501-635-2691	1908	2	2	128	163	67		25			33,626	1,548	774	3,061
Roseville	Rev. Jack Porter	501-963-3425	1898	1	5	70	80	60					17,980	755	600	1,908
Rye Hill	Rev. S. H. Andrews Jr.	501-646-1044	1934	0	27	287	312	313	47	45	32	16	105,218	21,073	4,134	3,740
South Side	Rev. John W. Horne	501-782-5041	1948	9	2	280	579	246	32	77	17	0	198,001	9,100	1,200	19,096
South Side	Rev. Jonathan E. Payne	501-675-3672	1963	4	11	345	577	132	6	12	21	15	67,644	5,531	2,376	10,142
Southern Hills			1995	3	18	38	38	41					65,462	111,137	227	1,364
Southside	Rev. Milton Edmonson	501-963-6158	1987	4	6	142	142	67		14	10	8	39,551	4,112	1,581	5,693
Spradling	Rev. Ronnie Williamson	501-782-4659	1951	9	6	343	375	239	289	41	19	7	135,363	14,890	3,378	26,015

Concord

- continued

Church	Pastor	Church Phone	Year Org	Bapt		Res Mem	Tot Mem	Membership					Undesig- nated	Coop Prog	Assoc Missn	Total Missn
				L	Tot			SS	DT	MM	WMU	BRO				
Temple	Rev. Ronald L. Toon	501-646-1241	1916	9	18	435	750	170	129	54	18	25	147,377	12,183	1,477	15,767
Trinity	Rev. Raymond E. Laramore	501-783-4085	1923	9	15	263	757	157	8	29	21	0	100,415	6,058	2,006	13,946
Union Hall	Rev. Colin Slate		1927	1		9	11	11					25,589		0	
Vesta		501-965-7700	1888	1		24	96	19		14			18,444	200		200
Victory	Rev. Luther McClure	501-675-5093	1985	4	7	137	153	91	0	34	0	0	4,776	795	571	1,727
Vietnamese Grand Ave	Rev. Vui Ngoc Dang	501-783-5161	1975	9	15	218	218	18	18	97	83	43	2,000	0	0	930
Vietnamese	Rev. Thiet Van Nguyen	501-783-0275	1985	9	4	71	80	35	13	24	6	8	15,600	120	120	240
Westside	Rev. James R. Zeltner	501-782-6334	1977	9	3	200	233	88		20	39	7	41,654	1,907	1,478	3,300
Windsor Park	Rev. Jimmie D. Files	501-782-7222														

Conway-Perry

1996 Associational Summary Report

Church	Pastor	Church Phone	Year Org	Bapt		Res Mem	Tot Mem	Membership					Undesig- nated	Coop Prog	Assoc Missn	Total Missn
				L	Tot			SS	DT	MM	WMU	BRO				
Casa First	Rev. Gene Tanner		1905	2	7	49	49	24	0	0	0	0	19,400	1,350	560	0
Center Ridge	Rev. Bob Ulrey	501-893-2714	1990	2	5	41	41	41	0	0	5	0	15,774	754	453	2,239
Cove Chapel Southern		501-354-0650	1990	1	4	56	66	56	0	34	12	0	14,002	847	847	1,694
Harmony	Rev. Robert Paul Duhon, Sr.	501-333-2499	1873	1	42	171	187	88	48	32	1	0	44,797	2,098	2,098	4,641
Houston	Rev. Stanley Wallace	501-759-2305	1900	2	0	114	164	56	0	2	24	5	25,661	2,566	2,053	6,584
Morrilton First	Rev. William R. Brown	501-354-4013	1860	5	9	546	738	327	83	149	70	60	306,726	48,972	2,560	72,525
Nimrod	Rev. Stan Payne	501-432-5258	1949	1	3	60	111	67	38	0	6	0	34,227	3,422	1,367	1,113
Oppelo	Rev. Robert Hartness	501-354-0045	1976	3	6	66	85	48	0	12	0	0	41,662	600	600	2,655
Perry	Dr. Jerold Posey	501-662-4200	1921	2	3	106	171	74	0	7	0	0	52,000	150	3,120	300
Perryville First	Rev. Horace E. Gray	501-889-2015	1906	3	7	516	734	332	96	79	79	32	181,644	14,392	5,303	15,413
Petit Jean First	Rev. Oscar N. Golden	501-727-5753	1987	1	1	34	36	29	0	0	1	0	21,323	1,054	1,054	3,458
Pleasant Grove	Rev. Ronnie Bateman		1916	1	0	19	21	19	0	2	1	0	8,384	120	386	766
Plumerville First	Dr. Jerry Threat	501-354-9938	1894	3	5	179	200	64	0	20	8	0	51,875	2,998	300	1,477
Solgohachia	Rev. William P. Merritt	501-354-1451	1953	1	2	71	100	43	0	12	2	0	22,557	2,032	1,241	3,544
Stony Point	Rev. Dusty Day	501-759-2501	1958	1	10	106	161	60	0	12	0	0	29,965	775	775	6,176
Sweet Home	Rev. Dennis LaCook		1994	1	0	89	89	50	15	0	0	0	0	0	155	0
Thornburg	Rev. Barney Rehm	501-333-2675	1915	1	0	106	137	39	33	3	11	0	19,857	3,141	175	5,061
Union Valley	Dr. Robert E. Wiggins, Sr.	501-889-5716	1948	1	8	150	204	48	68	31	29	5	30,870	2,669	1,543	4,233
Wye Mountain Souther	Rev. Brian McKay	501-330-2744	1987	1	5	54	59	74	45	0	0	0	17,373	869	956	2,150

Current-Gaines

1996 Associational Summary Report

Church	Pastor	Church Phone	Year Org	Bapt		Res Mem	Tot Mem	Membership					Undesig- nated	Coop Prog	Assoc Missn	Total Missn
				L	Tot			SS	DT	MM	WMU	BRO				
Biggers	Rev. Larry Rogers	501-769-2593	1904	2	5	163	318	61	48	30	11	0	30,598	253	253	718

Current-Gaines

- *continued*

Church	Pastor	Church Phone	Year Org	L	Bapt Tot	Res Mem	Tot Mem	Membership					Undesig- nated	Coop Prog	Assoc Missn	Total Missn
								SS	DT	MM	WMU	BRO				
Calvary	Rev. Charles Colbert	501-857-6553	1960	4	7	132	253	73	38	0	0	0	40,487	1,973	2,762	5,488
Columbia Jarrett	Rev. Mark Harris		1937	1	2	35	71	41	16	0	0	0	17,384	1,064	709	1,409
Corning First	Rev. Charles Neal Lewis	501-857-3790	1887	4	1	220	496	239	171	51	53	8	127,397	12,740	4,841	23,663
E Side Holly Island	Rev. Charles Carrens	501-595-2192	1951	3	2	85	136	42	0	15	9	0	24,325	2,000	1,000	3,546
Emmanuel	Rev. Kevin Murray	501-598-5128	1961	4	15	161	249	173	140	25	20	0	74,654	4,605	5,372	10,552
Greenway First	Rev. David Finley, Jr.		1888	1	3	69	88	53	0	0	0	0	21,786	1,290	600	5,873
Harmony	Rev. Shelly Elkins	501-544-2484	1927	1	9	119	178	136	80	24	29	0	32,792	808	1,297	2,299
Hopewell	Rev. Jeff Fisher		1908	1	0	42	158	35	17	0	0	0	13,332	1,762	835	1,466
Knobel First	Rev. Gene Carpenter		1953	2	0	26	38	35	20	0	0	0	8,700	275	100	375
Moark	Rev. Bill Tyler		1892	1	1	30	65	38	0	0	0	0	9,610	120	190	342
Mount Pleasant	Rev. Butler W. Smith		1886	1	0	90	90	19	14	0	0	0	16,852	0	576	1,506
New Hope	Rev. Loy Culver	501-544-2364	1846	1	5	169	258	120	0	29	0	0	46,016	6,071	3,138	7,209
Nimmons	Rev. Grover Blankenship	Non-e	1939	2	4	64	82	33	12	0	0	0	9,415	440	356	796
Oak Grove	Rev. Todd Ewing	501-647-2415	1867	1	3	140	156	87	55	41	0	0	35,751	1,066	600	2,435
Peach Orchard First	Rev. Terry Wallace	Non-e	1929	1	0	19	19	19	0	0	0	0	3,212	90	72	0
Piggott First	Dr. David Alan Smith	501-598-2890	1887	4	5	441	682	465	300	169	64	23	262,731	52,234	10,447	78,479
Pine Grove	Rev. Ralph L. Schultz	501-892-3537	1979	1	6	47	139	56	20	2	44	0	17,627	877	1,078	3,058
Pocahontas First	Rev. Donald Strait	501-892-3758	1899	4	18	653	1,264	438	53	101	46	0	197,484	19,734	5,920	31,920
Ravenden Springs Fir	Rev. Howard T. Pankey		1910	2	3	104	243	77	30	14	0	0	16,800	2,485	59	5,740
Rector First	Rev. Ardell Polk	501-595-3668	1886	3	2	298	457	145	79	65	52	21	125,562	12,487	6,671	24,809
Reyno First	Rev. Charles Locke	501-769-2578	1878	2	1	102	248	70	1	4	0	0	28,034	2,833	1,149	5,324
Saint Francis	Rev. Stephen R. Patterson		1909	2	22	254	353	139	101	31	41	12	57,742	3,600	1,800	7,418
Shannon	Rev. Ronald E. Berry	501-892-3958	1951	4	15	300	490	127	69	20	6	0	50,059	2,004	1,505	11,961
Shiloh	Rev. Carl Thomason	501-857-3849	1866	1	0	56	106	46	0	18	0	0	15,838	480	635	1,435
Success First	Rev. Bill Hutchings	501-276-5042	1903	2	8	155	257	110	46	35	12	0	60,155	6,271	3,713	13,331
Witts Chapel		501-647-2555	1885	2	5	191	341	96	40	0	22	0	52,011	6,568	3,655	11,353

Delta

1996 Associational Summary Report

Church	Pastor	Church Phone	Year Org	L	Bapt Tot	Res Mem	Tot Mem	Membership					Undesig- nated	Coop Prog	Assoc Missn	Total Missn
								SS	DT	MM	WMU	BRO				
Anderson Chapel		501-382-4768	1927	1	2	231	376	116	35	0	0	0	38,429	2,641	2,242	5,383
Arkansas City	Rev. Ken Roberts	501-877-2487	1910	3	3	130	332	127	0	0	0	0	61,805	11,125	1,856	15,581
Bayou Mason	Rev. William L. Goode		1948	1	3	118	185	68	45	27	0	0	51,095	8,512	2,400	13,917
Bellaire	Rev. Ricky Burke	501-538-3552	1918	1	1	143	240	90	47	0	0	0	67,858	15,176	5,055	24,201
Boydell		501-473-2652														
Chickasaw	Rev. George Waldrup	501-222-4494														

Delta

- continued

Church	Pastor	Church Phone	Year Org	L	Bapt Tot	Res Mem	Tot Mem	Membership					Undesig- nated	Coop Prog	Assoc Missn	Total Missn
								SS	DT	MM	WMU	BRO				
Collins	Rev. Jim Wayne Bates	501-538-9464	1989	2	7	65	81	34	0	0	0	0	29,924	1,118	1,315	2,933
Daniel Chapel		501-382-4452	1938	1	20	60	77	35	0	0	0	0	20,965	700	145	845
Dermott	Rev. Mike Fowler	501-538-5744	1904	4	4	215	392	113	102	28	12	0	113,217	14,718	6,279	24,690
Eudora	Rev. Champ Thomas Jr.	501-355-2562	1902	4	4	201	368	181	0	30	45	0	135,256	13,666	3,022	18,046
Gaines		501-473-5291														
Halley	Rev. Gene Gregory		1942	1	3	97	194	54	0	0	0	0	42,667	2,238	2,238	4,467
Jennie			1934	1	1	75	204	35	0	10	0	0	36,175	3,892	2,306	7,318
Jerome	Ch. Charlie L. Gladden	501-538-9517	1951	2	0	39	86	24	21	2	8	8	13,902	600	720	1,520
Kelso		501-644-3405	1940	1	13	191	390	105	79	35	15	0	56,392	4,946	2,573	14,088
Lake Village	Rev. Jack Albritton	501-265-2550	1861	4	9	359	653	359	54	63	26	8	148,434	17,500	3,945	45,442
McGehee First	Rev. Tommy Cunningham	501-222-4271	1909	4	16	518	1,175	511	68	97	43	0	313,156	14,500	3,000	29,435
Montrose		501-737-2909	1904	2	0	81	181	58	43	12	4	0	23,900	1,214	1,214	2,519
New Hope	Rev. W. Sanders Brooks	501-355-2937	1939	1	1	119	200	51	27	22	0	0	35,102	4,203	696	4,870
North Side	Rev. Tommy Blackmon	501-355-2000	1974	3	0	115	167	45	22	0	0	0	18,914	6,000	180	1,276
Omega		501-355-4863	1904	1	12	141	231	63	63	0	0	0	33,084	696	316	1,212
Parkdale	Rev. Harry Y. Noble	501-473-5159	1908	2	2	54	74	28	0	0	16	0	29,553	728	550	1,978
Parkway	Rev. Bill Rayder	501-265-2444	1967	1	0	113	142	19	7	0	0	0	266	260	300	876
Portland	Rev. Ted R. Grove	501-737-2205	1990	3	4	142	142	123	0	8	26	12	56,000	5,505	2,181	0
Shiloh	Rev. Joe Kitchens	501-265-5251	1964	1	1	25	26	26	0	0	0	0	0	0	579	0
South McGehee	Rev. Wil Pounds	501-222-3711	1966	3	22	295	400	67	48	0	0	0	99,664	7,745	2,161	12,450
Temple	Rev. E. Jody Gannaway	501-535-5044	1957	4	6	213	396	143	45	2	0	0	89,026	10,730	4,465	17,447
Tillar First	Rev. Dennis Green	501-355-2205	1908	2	3	129	197	58	59	0	0	0	34,056	2,427	1,624	6,094
Watson	Rev. Harold Cantley	501-644-3343	1942	3	7	155	176	52	7	35	0	0	44,970	3,058	1,804	5,251

Faulkner County

1996 Associational Summary Report

Church	Pastor	Church Phone	Year Org	L	Bapt Tot	Res Mem	Tot Mem	Membership					Undesig- nated	Coop Prog	Assoc Missn	Total Missn
								SS	DT	MM	WMU	BRO				
Beryl	Rev. Gary Pridmore	501-796-3911	1889	1	15	312	370	226	156	75	28	0	142,178	12,740	5,662	20,902
Bigelow	Rev. James E. Wilson	501-759-2205	1890	3	13	240	340	90	47	24	48	42	68,326	5,285	1,936	7,422
Blaney Hill		501-327-4660														
Bono	Rev. William L. Kreis	501-327-1890	1917	1	4	91	104	83	10	29	0	0	19,970	1,301	1,300	3,095
Brookside	Rev. Tony McCoy	501-327-6565	1990	7	0	17	17	17	0	0	0	23	0	0	0	0
Brumley	Rev. Tom Collie	501-327-4775	1925	7	5	247	380	157	97	47	39	9	58,588	5,296	4,102	9,849
Cadron Ridge	Rev. Kevin Carter	501-327-0057	1892	1	6	271	353	187	83	40	11	0	136,809	9,056	7,735	21,946
Conway First	Dr. R. Dale Wicker, Jr.	501-329-5648	1871	6	46	1,207	2,389	1,191	247	307	106	18	685,996	85,084	9,189	118,492
Conway Second	Rev. Larry Pillow	501-327-6565	1922	5	42	1,836	2,231	1,205	277	476	0	45	841,801	78,018	9,010	122,122

Faulkner County - *continued*

Church	Pastor	Church Phone	Year Org	Bapt		Res Mem	Tot Mem	Membership					Undesig- nated	Coop Prog	Assoc Missn	Total Missn
				L	Tot			SS	DT	MM	WMU	BRO				
Easterwood	Rev. Eddy Howell		1990	1	8	37	60	27	0	0	0	0	6,373	35	0	35
Emmanuel	Rev. Arnold Teel	501-327-3265	1934	1	6	149	209	52	23	0	0	0	31,222	2,513	1,948	4,746
Enola	Rev. Mike Douglas		1881	3	2	41	68	53	0	2	0	0	17,951	586	586	1,322
Friendship	Rev. Ken Jordan	501-796-2866	1917	1	27	574	623	351	0	105	14	12	168,094	15,198	7,599	24,971
Gold Creek		501-470-1590	1977	1	20	281	324	111	8	10	0	0	0	0	0	700
Greenbrier First	Rev. Gary Kirkendoll	501-679-2639	1860	4	36	377	415	341	0	104	0	0	136,232	13,132	4,239	0
Happy Hollow	Rev. Ray Hieronymus		1907	1	2	35	55	18	0	0	5	0	11,398	581	351	2,202
Harlan Park	Rev. Jerry S. Hogan	501-327-6015	1966	7	21	464	527	313	86	97	25	15	255,174	24,121	14,682	46,869
Harmony	Rev. Norman P. Powell	501-834-1318	1872	1	12	248	347	164	114	86	22	45	75,318	5,696	4,750	11,391
Holland			1869	2	2	92	173	84	34	0	44	0	66,109	5,865	5,865	15,044
Mayflower First	Rev. Ken Reece	501-470-0223	1895	3	10	380	529	244	201	35	66	32	134,731	12,120	9,431	26,719
Mount Vernon	Rev. Bill Canary		1849	2	12	205	295	171	45	23	0	0	53,683	3,983	3,983	9,323
Naylor	Rev. Kim Leach		1947	2	0	79	119	64	0	50	0	0	23,596	0	507	1,036
New Bethel		501-327-0902														
New Hope	Rev. Roddy King	501-327-6198	1982	7	3	123	234	75	0	18	18	0	65,859	4,293	2,501	9,045
Oak Bowery	Rev. Jack Ruble	501-796-2118	1872	1	27	350	483	284	102	0	50	54	179,029	16,810	7,631	31,904
Pickles Gap	Rev. Bob Dailey	501-327-4781	1878	7	23	659	772	312	182	57	41	0	208,127	46,829	7,284	73,469
Pleasant Grove	Rev. John H. Greer	501-327-2214	1894	7	5	195	234	149	54	29	24	16	135,426	16,251	6,771	32,300
Saltillo Heights	Rev. Jeffery Thomas	501-470-1767	1977	1	3	136	174	45	30	16	0	0	38,051	1,546	1,933	4,937
Smyrna																
South Side	Dr. William T. Tyson	501-335-7423	1910	1	10	268	361	145	75	29	22	12	82,804	4,140	3,312	9,785
Sunny Gap	Rev. John V. Harrington, Jr.	501-329-0931	1993	3	1	101	110	110	170	20	8	0	42,000	3,284	1,697	6,658
Victory Southern	Rev. Dave Reddoch	501-327-4968	1886	7	5	139	139	100	0	0	0	0	34,136	1,824	1,071	3,255
Woodland Heights	Rev. David Hatfield	501-329-0001	1987	6	17	700	784	743	161	251	43	0	579,972	82,309	21,008	120,150
Wooster First	Rev. Phillip Wayne Drennan	501-679-3139	1914	2	32	431	482	261	168	66	24	19	151,694	12,050	10,544	30,887
Zion	Rev. Steve Stephens	501-327-9507	1989	1	15	102	117	72	0	15	0	0	1,752	1,810	1,810	4,093

Garland County 1996 Associational Summary Report

Church	Pastor	Church Phone	Year Org	Bapt		Res Mem	Tot Mem	Membership					Undesig- nated	Coop Prog	Assoc Missn	Total Missn
				L	Tot			SS	DT	MM	WMU	BRO				
Amity First	Rev. Johnny McAnally	501-342-5808	1878	3	35	358	445	227	79	44	50	58	83,360	5,078	4,232	11,288
Antioch		501-767-2521	1891	1	15	422	583	337	200	57	43	15	116,483	11,421	3,432	19,605
Cedar Glades	Rev. Curtis Stillwell		1871	1	10	179	193	101	0	0	14	0	52,231	5,007	1,023	6,430
Emmanuel	Rev. Don M. Cunningham	501-623-7025	1949	6	9	213	256	95	76	21	23	0	16,104	661	791	2,002
Fairdale	Rev. Dwayne Lee Monk	501-623-2706	1954	6	9	333	375	152	109	35	0	0	92,300	9,100	4,500	19,000
Grand Avenue	Rev. Lynn Robertson	501-623-7783	1949	6	6	743	1,667	267	41	44	21	25	234,054	34,911	9,604	48,695

Garland County - *continued*

Church	Pastor	Church Phone	Year Org	Bapt		Res Mem	Tot Mem	Membership					Undesi- nated	Coop Prog	Assoc Missn	Total Missn
				L	Tot			SS	DT	MM	WU	BRO				
Harvey's Chapel	Rev. Robert Courtney	501-767-5541	1888	1	20	590	680	218	133	100	50	10	115,259	14,013	3,453	21,976
Jessieville	Rev. Eugene Anderson	501-984-5629	1936	1	14	280	447	271	72	33	10	0	148,448	14,688	1,473	17,154
Lakeside	Rev. Ronnie W. Rogers	501-262-2063	1965	1	23	635	667	334	160	105	0	15	261,719	21,759	4,835	40,773
Leonard Street	Rev. Mark Holmes	501-624-7205	1972	6	5	396	546	150	57	47	0	20	166,739	6,739	3,013	14,613
Mill Creek	Rev. Teddy L. Hill Jr.	501-767-3362	1948	1	5	108	161	62	0	8	0	0	34,756	2,763	4,064	8,037
Mount Tabor	Rev. Johnny E. Bratton	501-984-6139	1871	1	3	127	184	83	8	28	0	0	4,646	370	1,301	1,988
Mountain Pine First	Rev. Ellis Jones	501-767-3439	1936	3	3	307	355	76	36	42	30	14	35,064	4,152	1,034	4,152
Mountain Valley	Rev. Randy Noles	501-984-5870	1935	1	11	76	120	40	0	0	0	0	0	516	100	0
Park Place	Rev. Michael D. Petty	501-623-2545	1902	6	12	589	1,096	521	113	113	40	18	226,586	27,941	5,588	47,678
Pearcy	Rev. Leroy Wagner	501-767-1992	1951	1	15	388	454	158	142	50	0	0	86,440	6,035	3,380	11,343
Rector Heights	Rev. Mike Smith	501-623-6380	1962	7	1	240	312	51	0	21	4	0	34,641	886	1,772	4,007
Twin Lakes	Rev. Jack C. Pilgrim Jr.	501-262-0015	1993	1	2	101	122	83	8	35	19	0	42,672	2,922	1,254	5,411
Vista Heights	Rev. Gaines N. Armstrong, Sr.	501-624-2325	1969	6	8	94	167	35	16	21	9	10	12,216	777	445	1,447

Greene County 1996 Associational Summary Report

Church	Pastor	Church Phone	Year Org	Bapt		Res Mem	Tot Mem	Membership					Undesi- nated	Coop Prog	Assoc Missn	Total Missn
				L	Tot			SS	DT	MM	WU	BRO				
Alexander	Rev. Philip Bynum	501-239-3235	1922	1	0	182	236	89	95	12	0	0	49,585	6,768	1,835	8,603
Beech Grove	Rev. Ronnie Reeves		1911	2	5	67	116	53	41	12	25	15	25,223	1,209	1,210	5,078
Bethel Station	Rev. Larry Ring	501-236-1512	1911	4	13	92	112	146	80	24	0	0	81,560	1,880	4,700	7,702
Big Creek	Rev. James E. Swafford	501-236-3295	1907	1	0	50	140	35	30	9	0	0	20,339	120	360	720
Brown's Chapel	Rev. Royce Boiling	501-239-5450	1892	2	20	672	832	430	283	149	0	0	232,330	26,325	6,969	50,670
Calvary	Rev. Otis A. Vester, Jr.	501-239-8447	1959	5	15	189	189	165	196	16	27	0	132,252	7,003	4,429	14,854
Center Hill	Rev. Sammy Stewart	501-239-5238	1893	3	3	95	95	53	0	19	0	0	32,909	1,173	397	1,847
Clarks Chapel	Rev. Robert Osborn	501-236-9212	1907	1	2	74	118	101	53	0	0	0	44,105	1,500	1,500	6,920
Delaplaine	Rev. J. B. Huffmaster Jr.		1921	1	2	68	150	45	33	0	0	0	23,315	725	873	2,329
East Side		501-236-6255	1912	6	24	1,325	1,675	996	488	295	131	41	662,432	72,105	36,053	141,983
Fairview	Rev. Dennis Strobe		1857	1	5	60	68	55	0	11	0	0	30,400	1,506	1,506	3,753
Finch	Rev. Marvin Emmons	501-239-5686	1872	1	11	139	208	98	0	15	0	0	57,663	2,607	2,607	7,215
Fontaine	Rev. Charles Melton	501-935-9949	1952	1	0	36	41	16	13	0	0	0	6,453	120	120	240
Immanuel	Rev. Dan Minton	501-236-3270	1955	6	18	407	508	240	0	44	16	20	0	5,350	2,400	10,750
Lafe	Rev. David Poe		1922	2	20	130	221	120	92	0	6	0	50,482	16	300	2,960
Lake Street	Rev. Wayne Faulkner	501-239-5861	1952	7	5	473	523	70	50	15	42	0	63,002	2,550	2,550	5,425
Light			1895	1	0	85	96	53	27	18	0	0	26,243	1,805	1,143	5,061
Marmaduke First	Rev. Kim Bridges	501-597-2725	1888	3	64	606	829	280	193	89	28	20	150,949	13,095	4,838	19,314
New Friendship			1868	1	9	86	174	72	74	19	8	0	42,400	2,045	3,060	5,582

Greene County

- continued

Church	Pastor	Church Phone	Year Org	L	Bapt Tot	Res Mem	Tot Mem	Membership					Undesignated	Coop Prog	Assoc Missn	Total Missn
								SS	DT	MM	WMU	BRO				
New Liberty	Rev. Bob Ivy		1907	1	2	39	75	34	0	0	0	0	15,488	135	162	347
Oak Grove	Rev. Billy Joe Dowdy	501-586-0348	1952	2	4	119	249	118	48	26	23	28	41,259	2,906	2,200	5,573
Paragould First	Rev. Keith D. Brickell	501-236-8584	1885	5	9	685	1,301	507	96	176	95	40	345,608	32,786	6,557	59,964
Paragould Second	Rev. Kenny Crafton	501-236-1809	1989	7	11			119	0	0	0	0	43,915	100	100	0
Pleasant Valley	Rev. John Everett		1942	1	2	67	150	44	30	16	0	0	45,017	5,392	3,599	10,301
Robbs Chapel	Rev. John Slattton		1916	1	0	31	87	12	0	0	0	0	3,150	240	540	1,350
Rosewood	Rev. Ronald E. Pickney	501-239-2324	1973	6	8	262	262	128	94	64	10	0	1,699	2,621	1,966	7,187
Southside	Rev. Troy Gramling	501-239-2271	1993	6	96	1	441	217	22	73	0	0	175,157	3,444	1,350	4,819
Stanford	Rev. Marion Gramling	501-57-3-67	1910	0	2	117	168	72	41	22	5	0	100	3,318	2,371	6,432
Third Avenue	Rev. Bob Lee	501-239-4737	1951	6	5	72	75	43	41	17	5	0	22,433	658	909	0
Unity	Rev. Terry Songer	501-236-1126	1879	0	8	194	215	137	70	39	0	0	82,752	5,968	3,494	23,994
Vines Chapel	Rev. Charles Abanathy		1940	2	4	26	42	36	44	0	0	0	18,518	928	1,129	196
Walcott	Rev. Rudy Ring	501-573-6314	1887	2	8	275	376	134	79	30	0	0	78,435	3,600	3,000	6,900
West View		501-236-7195	1960	7	8	454	672	363	429	85	92	53	253,012	36,687	6,325	67,308

Harmony

1996 Associational Summary Report

Church	Pastor	Church Phone	Year Org	L	Bapt Tot	Res Mem	Tot Mem	Membership					Undesignated	Coop Prog	Assoc Missn	Total Missn
								SS	DT	MM	WMU	BRO				
Allheimer First		501-766-4287														
Bethel	Bro. Bill Hale	501-263-4439	1964	1	9	210	360	79	0	18	21	0				
Centennial		501-247-4540														
Central	Rev. Gary Akers	501-247-2091	1947	7	21	600	730	619	167	153	37	33	200,228	8,479	6,359	422
Claud Road	Rev. Ted G. Keen	501-247-5875	1985	1	6	179	213	111	76	20	16	8	63,657	6,998	2,548	11,539
Dollarway	Rev. Ed Harrison, Jr.	501-247-1344	1960	5	9	108	394	108	57	22	0	0	55,109	447	1,233	2,884
Douglas	Ch. Eugene Triplett	501-263-4646	1956	1	0	44	128	7	0	0	1	0	6,144	768	149	2,452
Dumas First	Rev. Neil Bennett	501-382-2315	1903	4	13	452	943	504	130	85	51	27	229,731	32,585	6,658	50,372
East Side	Rev. Ray Edmonson	501-536-0990	1969	8	11	264	428	162	37	31	12	0	114,360	11,436	2,700	16,172
Evergreen		501-247-2008														
Forrest Park		501-535-0751	1950		4	209	436	147	50	47	25		109,376	13,908	3,444	19,376
Gould First	Rev. Al Green	501-263-4485	1922	3	2	107	180	77	0	15	0	0	79,604	4,623	3,028	10,160
Grady First	Rev. Raymond H. Reed	501-479-3617	1954	1	0	40	87	35	11	0	3	0	23,159	1,515	1,024	2,722
Green Meadows		501-536-2661	1975	0	3	190	381	150	0	24	4	0	74,649	8,704	1,668	12,765
Greenlee	Rev. Zeke Moore	501-879-2231	1936	0	2	283	408	177	83	40	18	0	62,811	7,111	1,693	19,700
Hardin	Rev. Lex Eaker	501-247-1980	1926	3	2	366	481	192	64	25	14	0	156,072	21,986	6,179	36,657
Hickory Grove	Rev. John Watt	501-628-3693	1872	1	3	83	116	50	34	0	0	0	0	1,200	720	5,284
Humphrey	Rev. Steve Dumas	501-873-4207	1903	3	6	193	323	71	40	20	14	0	24,795	961	300	1,441

Harmony

- continued

Church	Pastor	Church Phone	Year Org	Bapt		Res Mem	Tot Mem	Membership					Undesig- nated	Coop Prog	Assoc Missn	Total Missn
				L	Tot			SS	DT	MM	WMU	BRO				
Immanuel	Rev. John Brock	501-534-7603	1914	9	23	803	1,021	780	298	317	10	41	648,967	55,955	4,017	91,763
Kearney	Rev. Billy Burks	501-397-7337														
Kingsland First	Rev. Gene Murdock	501-348-5477	1885	2	8	90	168	64	34	13	7	0	36,480	6,368	300	8,807
Linwood	Dr. William Earl Ashley	501-535-4003	1951	1	0	64	226	37	20	13	21	0	35,902	2,385	1,363	5,622
Matthews Memorial	Rev. Milton L. Wilson	501-535-2073	1939	9	2	401	450	267	102	60	42	24	151,515	15,154	5,106	24,709
Northside	Rev. Charles Calhoun	501-628-5451	1964	3	4	51	83	19					25,908	315	0	780
Oak Grove	Rev. Bobby Lamb	501-247-9900	1936	1	13	193	268	142	42	15	0	0	56,981	2,794	2,794	7,320
Pine Bluff First	Rev. Gordon Topping	501-534-4741	1853	8	4	902	2,287	851	20	213	130	19	677,004	59,097	9,300	119,529
Pine Bluff Second	Rev. Luke Criswell	501-534-6512	1904	0	0	121	251	92	0	18	8	0	3,146	1,083	5,466	
Plum Bayou	Rev. John R. Hagan	501-879-3797	1938	2	6	95	225	65	39	19	0	12	42,248	3,599	1,999	6,855
Rankin Chapel																
Rison	Rev. Michael P. White	501-325-6358	1886	3	4	288	307	217	52	42	0	18	138,944	12,894	2,778	24,511
River Road	Rev. Aaron Thompson	501-397-2576	1977	3	9	190	229	68	20	0	0	0	29,922	2,101	901	3,028
Shannon Road	Rev. Bobby R. Hartsfield	501-879-1689	1961	1	9	243	243	177	127	57	9	12	72,395	7,600	0	8,470
Shepherd Hill	Rev. Steven Wright	501-534-1926	1982	1	10	318	353	154	110	43	0	30	112,523	13,096	1,800	17,879
South Pinewood	Rev. Jim Bynun	501-879-5749	1989	1	9	202	205	96	0	34	0	0	77,758	5,810	2,673	8,753
South Side	Dr. James R. DeBusk	501-534-6301	1917	7	20	691	1,678	658	210	127	0	20	369,275	56,160	4,650	84,249
Star City First		501-628-3122	1873	3	9	458	705	308	48	34	15		178,985	33,783	3,581	45,286
Sulphur Springs		501-879-3777	1893	1	5	343	518	65	16	0	0	0	59,250	4,250	1,190	6,870
Victory	Rev. Larry Miller	501-382-4869	1986	1	2	104	124	32	0	0	0	0	36,367	0	0	0
Watson Chapel	Rev. M. L. Faler	501-879-1370	1950	0	45	1,173	1,231	1,059	268	166	0	0	612,316	91,859	9,485	114,360
White Hall First	Dr. Bob J. Harper	501-247-3124	1924	4	24	608	916	604	265	123	48	28	301,867	59,863	8,979	79,667
Yorktown First	Rev. Robert Greene	501-628-5148	1925	1	1	109	197	55	37	0	0	0	56,656	3,655	2,010	6,901

Independence

1996 Associational Summary Report

Church	Pastor	Church Phone	Year Org	Bapt		Res Mem	Tot Mem	Membership					Undesig- nated	Coop Prog	Assoc Missn	Total Missn
				L	Tot			SS	DT	MM	WMU	BRO				
Arbanna	Rev. Jim Chandler	501-269-8710	1966	1	31	166	177	99	0	60	0	0	7,712	1,422	1,422	4,266
Batesville First	Dr. Don A. Nail	501-793-9859	1847	4	14	702	1,267	594	119	241	100	25	569,867	120,317	22,917	167,831
Calvary	Rev. Anthony Clem	501-746-7420	1970	1	3	140	182	91	25	43	5	0	38,858	1,154	0	2,629
Calvary	Rev. Charles Michael Manning	501-793-5480	1939	4	0	420	610	274	77	70	20	6	199,817	31,976	9,991	55,873
Cord	Rev. Gary Mitchell	501-799-8096	1906	1	3	197	301	135	75	67	44	0	69,500	5,700	5,560	13,474
Desha First	Rev. Clyde Spurgin	501-251-2977	1936	3	14	380	472	161	55	29	29	23	106,431	8,551	5,322	16,861
Eastside	Rev. Jim Tirey	501-283-6609	1963	3	12	145	308	136	94	44	22	10	71,862	7,860	3,562	16,488
Emmanuel	Rev. Bill Scroggs	501-251-1383	1966	2	6	149	299	85	12	29	23	9	40,204	2,498	2,498	6,155
Faith	Rev. Don McNeill	501-793-8286	1973	4	6	62	62	64	0	14	0	0	51,598	2,532	1,603	4,135

Independence

- continued

Church	Pastor	Church Phone	Year Org	L	Bapt Tot	Res Mem	Tot Mem	Membership					Undesig-nated	Coop Prog	Assoc Missn	Total Missn
								SS	DT	MM	WMU	BRO				
Fellowship	Rev. Richard Nuckolls	501-251-1918	1981	4	13	100	117	60		39			55,546	2,538	2,538	5,576
Floral	Rev. Richard L. Roberts	501-345-2266	1889	1	14	248	358	153	68	51	25	20	87,102	7,303	6,862	17,839
Foothills	Rev. Gerald Nash	501-269-3380	1991	1	7	171	201	129	73	59	15	18	71,909	7,112	3,073	14,083
Marcella	Rev. Jim Derrington	501--	1901	1	0	46	76	24	0	0	0	0	0	1,467	917	3,084
Mount Zion	Rev. Kenneth Altom	501-251-3121	1873	3	27	396	438	165	128	41	0	0	39,674	3,507	2,845	7,526
Mountain View First	Rev. Jackie Fendley	501-269-3409	1890	4	3	457	664	302	155	61	27	13	188,448	18,844	13,154	39,528
Newark Southern	Rev. Randy Magar	501-799-3386	1981	3	3	187	270	111	95	0	27	18	81,055	6,484	6,484	14,057
Northside	Rev. Dale Shempert	501-793-7884	1975	1	4	124	159	69	40	27	22	7	36,557	3,244	2,163	5,952
Pilgrims Rest	Rev. David Coleman	501-793-2077	1854	1	14	171	263	84	31	25	8	0	35,360	1,612	3,202	0
Pleasant Plains	Rev. Eddie Meharg	501--	1866	1	12	83	107	49	19	15	31	0	21,096	1,265	1,525	3,810
Rehobeth	Rev. Bill Williamson	501-793-9076	1826	2	1	115	148	43	16	12	10	0	33,739	3,374	2,391	6,805
Rosie	Rev. B. K. Harris	501-251-2065	1907	1	4	80	170	57	44	12	11	0	40,172	8,921	3,162	12,083
Ruddell Hill	Rev. Jim Black	501-793-6416	1940	4	7	350	391	151	82	30	27	35	123,981	13,627	6,194	22,432
Salado	Rev. David W. Wesley	501-251-1754	1948	2	2	166	260	84	29	16	12	0	20	1,639	2,733	5,473
Strawberry Southern	Rev. John Godfrey		1982	2	2	35	72	25	0	26	1	0	22,288	499	751	1,250
Sulphur Rock	Rev. Emmett Powers	501-799-8641	1887	2	1	256	285	121	28	25	13	8	9,401	3,272	3,276	7,362
West		501-793-3302	1909	4	15	655	1,213	701	378	74	45	40	349,847	62,963	31,482	3,493
White River	Rev. Thurlo Lee	501-264-3505	1939	2	2	105	184	65	53	22	0	12	36,241	2,529	1,906	5,373

Liberty

1996 Associational Summary Report

Church	Pastor	Church Phone	Year Org	L	Bapt Tot	Res Mem	Tot Mem	Membership					Undesig-nated	Coop Prog	Assoc Missn	Total Missn
								SS	DT	MM	WMU	BRO				
Caledonia	Rev. Hugh Nelson	501-924-5772	1848	1	2	94	123	46	40	16	0	0	42,630	3,000	3,000	7,787
Calion	Rev. Kenneth Blackwell	501-748-2420	1903	3	1	129	193	88	0	22	0	0	76,949	6,925	4,617	13,790
Camden First		501-836-6456	1842	5	14	693	1,317	573	40	109	42	0	433,303	67,131	11,533	102,975
Camden Second	Rev. Fred Martin	501-836-6275			0	10	10	0	0	0	0	0	10,785	0	0	0
Chidester	Rev. Mike Suttle	501-685-2746	1865	2	3	68	105	53	26	4	0	0	39,862	5,248	920	8,624
Cross Roads	Rev. Gordie G. Givens		1860	1	2	25	51	18	0	0	0	0	10,066	486	531	1,167
Cullendale	Rev. Lawrence L. Wilson	501-231-5441	1929	6	10	720	1,135	609	23	106	49	0	425,730	47,311	24,942	81,933
East Main	Rev. Jim Carter	501-862-4938	1956	6	3	373	641	339	0	34	7	0	252,726	24,762	9,113	39,523
Ebenezer	Rev. Donald H. Travis, Jr.	501-862-4697	1879	1	5	299	420	288	194	75	15	8	153,607	18,024	12,196	43,431
El Dorado First	Rev. Lyndell Worthen, Jr.	501-863-7177	1845	5	21	870	1,849	861	65	275	136	21	898,995	98,677	22,014	176,149
El Dorado Second	Dr. Dwain Miller	501-863-7626	1923	7	24	568	915	648	172	75	151	23	423,903	63,943	13,481	102,618
Elliott	Rev. Ronald L. Burks	501-231-6411	1890	1	9	445	786	178	0	45	10	6	101,648	8,100	1,575	905
Fairview Road	Rev. J. T. Harvill	501-231-4118	1953	1	0	77	105	78	18	12	0	0	36,479	2,398	1,770	5,112
Felsenthal	Rev. Danny Roberts		1904	2	0	30	34	23	0	0	0	0	23,050	2,246	1,325	5,153

Liberty

- continued

Church	Pastor	Church Phone	Year Org	Bapt		Res Mem	Tot Mem	Membership					Undesig- nated	Coop Prog	Assoc Missn	Total Missn
				L	Tot			SS	DT	MM	WMU	BRO				
Village	Rev. Steve Hogard	501-596-2543	1887	2	4	113	193	58	8	2	10	0	55,723	8,855	2,240	4,128
Wesson	Rev. Dale Shirey	501-863-7465	1894	2	0	64	83	25	0	0	0	0	25,703	2,510	238	3,094
West Side	Rev. Jerry M. Wilson	501-863-4113	1924	6	28	1,023	1,332	615	100	280	15	0	469,407	6,000	2,000	19,460
White City	Dr. Clyde Hamer	501-231-4634	1953	6	0	86	86	28	0	5	0	0	9,229	1,430	180	1,610

Little Red River

1996 Associational Summary Report

Church	Pastor	Church Phone	Year Org	Bapt		Res Mem	Tot Mem	Membership					Undesig- nated	Coop Prog	Assoc Missn	Total Missn
				L	Tot			SS	DT	MM	WMU	BRO				
Brownsville	Rev. Shelby Bittle	501-668-3088	1909	1	9	80	185	47	38	0	0	0	25,502	2,295	1,275	3,878
Concord First	Rev. Jerry Millikin	501-668-3730	1938	2	4	153	271	98	34	23	15	0	41,731	2,075	2,075	5,863
Faith	Rev. Fred Oaks	501-589-2265	1995	3	6	22	22	29	0	0	0	0	15,411	854	854	1,907
Harris Chapel	Rev. Randy Altom	501-728-4858	1939	1	2	83	98	46	3	40	0	0	14,208	0	0	0
Heber Springs First	Dr. Michael P. Montalbano	501-362-8131	1885	4	47	860	1,487	817	67	208	44	0	544,336	85,402	26,688	99,882
Higginson First	Rev. Dennis Smith	501-742-3684	1880	1	1	154	164	95	63	64	27	58	82,980	5,434	2,330	9,771
Life Line	Rev. Johnnie R. Sutter	501-825-7464	1971	2	15	85	85	72	0	9	0	0	16,823	697	697	0
Lone Star	Rev. John Evans, Jr.	501-825-7464	1933	1	6	253	310	178	0	30	19	4	79,664	6,788	1,288	8,079
McJester	Rev. Gary Cresswell	501-825-7464	1993	1	0	40	49	54	0	3	0	0	21,963	3,539	446	0
Mount Zion	Rev. J. C. Verser	501-668-3045	1920	1	2	67	85	37	0	14	0	0	13,826	0	0	0
New Bethel	Rev. Keith Boswell	501-345-2121	1910	1	0	15	35	18	0	0	0	0	3,024	148	148	0
Palestine	Rev. Curtis G. Altom	501-589-2860	1861	1	5	147	215	102	39	38	0	4	49,709	4,585	987	7,149
Pines	Rev. Leon Vandivor	501-589-2830	1971	1	1	62	75	50	11	0	0	0	21,445	1,787	446	3,249
Pleasant Ridge	Rev. Joe Nipp	501-825-7213	1904	1	0	20	64	25	0	0	0	0	8,747	120	360	530
Pleasant Valley	Rev. Bennie Foster	501-825-7213	1941	1	5	143	160	100	19	0	0	0	31,036	3,104	1,552	5,466
Post Oak		501--	1922	3	0	30	51	27	0	0	0	0	3,394	121	246	0
Quitman	Rev. Ed Gillham	501-589-2939	1880	3	3	177	210	61	43	0	3	0	42,488	0	0	177
South Side	Rev. Jerry Holcomb	501-362-9496	1950	1	1	126	233	60	0	16	0	10	50,407	2,334	2,334	5,924
Sugar Loaf	Rev. Lloyd Blanton	501-362-2448	1985	4	12	320	385	256	146	78	0	0	121,602	9,153	5,230	16,716
Tumbling Shoals	Rev. Robert B. King	501-362-3987	1989	2	5	100	109	118	0	26	12	78,438	3,539	3,539	9,689	
West Side	Rev. Van Harness	501-825-7247	1856	2	10	284	449	278	100	67	12	0	144,845	14,480	10,136	34,211
Woodrow	Rev. Terry Johnson	501-948-2157	1967	1	8	134	142	122	0	0	0	0	45,906	1,800	1,200	3,000

Little River

1996 Associational Summary Report

Church	Pastor	Church Phone	Year Org	Bapt		Res Mem	Tot Mem	Membership					Undesig- nated	Coop Prog	Assoc Missn	Total Missn
				L	Tot			SS	DT	MM	WMU	BRO				
Ashdown First	Rev. Herbert O. Riddle	501-898-5196	1894	4	11	766	875	494	62	120	10	40	254,000	28,500	4,700	42,768
Ben Lomond First		501-287-5338	1902	2	0	36	66	22	0	4	0	0	6,139	1,077	0	2,154
Brownstown	Rev. Donald A. Bowman	501-287-5338	1872	1	0	34	54	15	0	2	0	0	5,847	0	214	0

Little River

- continued

Church	Pastor	Church Phone	Year Org	Bapt		Res Mem	Tot Mem	Membership					Undesig- nated	Coop Prog	Assoc Missn	Total Missn
				L	Tot			SS	DT	MM	WMU	BRO				
Central	Rev. Kevin Daugherty	501-287-4353	1924	3	7	171	303	92	12	15	0	0	67,295	6,536	2,980	15,147
Columbus	Rev. Don Welch			2	2	50	90	19	0	2	0	0	12,926	928	0	0
Cross Roads First	Rev. Steve Satterfield	501-381-7680	1980	1	4	119	190	97	56	18	0	0	51,668	3,434	1,962	7,168
Dierks First	Dr. William Hatfield	501-286-2850	1917	3	6	203	231	95	0	34	4	5	58,863	2,772	1,105	4,958
Foreman First	Rev. Duaine Blackmore	501-542-6294	1901	3	13	324	566	272	42	47	32	0	79,373	6,277	3,133	10,594
Hicks First	Rev. James Leon Turner	501-898-5263	1965	1	9	101	144	56	30	3	6	0	23,767	710	710	2,121
Horatio First	Rev. John M. Wood	501-832-2281	1900	3	7	291	466	161	89	24	12	0	89,320	9,461	2,995	15,376
Kern Heights	Rev. Tim Brown	501-584-4361			0	118	172	85	45	36	22	8	67,366	3,526	2,882	8,893
Lakeside	Rev. Ron Nease	501-398-4210	1982	1	14	79	119	79	118	68	43	33	26,218	2,622	647	3,526
Liberty	Rev. Jim Pinson		1876	1	1	62	80	26	0	0	0	0	11,658	387	281	668
Lockesburg First	Rev. Raymond McDonald	501-289-2121	1892	3	14	325	537	253	130	69	30	26	75,913	7,591	4,680	15,005
Lone Oak	Rev. Randall G. Davis			1	2	53	53	33	0	0	0	0	18,371	660	300	960
Maranatha	Rev. Bruce Short	501-845-4170	1993	4	34	138	138	140	100	0	0	0	46,223	2,871	1,914	5,985
Millwood	Rev. Leo Hughes	501-898-6851	1990	4	2	90	119	65	0	12	8	0	38,593	2,198	1,466	4,834
Mount Moriah	Rev. Bob Fugitt		1946	1	0	53	66	64	0	3	0	0	10,139	0	600	600
Murfreesboro First	Rev. David McCord	501-285-3141	1910	3	1	359	438	227	89	20	12	25	111,144	10,064	2,399	23,695
Nashville First	Dr. David Blase	501-845-1404	1836	4	34	719	1,029	736	459	204	0	30	365,279	69,614	4,800	83,613
Oak Grove	Rev. Mike Hamilton	501-898-3935	1952	1	6	197	274	162	31	30	0	15	53,394	4,349	2,693	7,043
Ogden First	Rev. Clarence Clevenger	501-898-6648	1914	3	9	105	253	96	95	40	0	8	43,047	2,452	1,516	4,689
Ridgeway	Rev. Marty Polston	501-845-1386	1963	4	21	514	514	205	215	36	0	15	91,600	14,641	2,745	19,300
Rock Hill	Rev. Charles Jones	501-772-2875	1946	1	0	61	91	51	0	0	0	0	139	750	200	750
State Line	Rev. Barry Brown	501-381-7306	1939	1	3	43	117	66	0	3	0	0	28,562	1,287	1,133	3,476
Washington	Rev. Jimmy Dale		1836	2	0	27	58	2	0	0	0	0	17,845	1,200	900	2,660
Wilton First	Rev. Guy Roberts	501-898-3963	1891	2	5	268	364	67	0	24	0	0	35,448	1,838	2,114	4,634

Mississippi County 1996 Associational Summary Report

Church	Pastor	Church Phone	Year Org	Bapt		Res Mem	Tot Mem	Membership					Undesig- nated	Coop Prog	Assoc Missn	Total Missn
				L	Tot			SS	DT	MM	WMU	BRO				
Armored	Rev. Matt Corkran	501-763-0059	1930	2	0	285	658	122	86	38	10	0	90,862	12,664	3,617	18,370
Bethany	Rev. Gary Hyde	501-532-5797	1967	3	20	320	345	135	79	0	0	24	96,315	2,889	2,889	6,565
Bethany	Rev. Richard Elligson	501-561-4848	1977	3	6	285	285	81	0	29	0	12	28,640	0	0	80
Blackwater	Rev. Owen Ring	763-06-46	1922	1	0	47	64	32	23	14	0	0	18,295	1,579	949	2,859
Blytheville First	Rev. Bill L. Fuller	501-762-2432	1889	5	22	974	1,424	936	1,826	270	133	69	759,588	122,031	14,381	155,742
Brinkley Chapel		501-593-2388	1939	1	0	96	188	32	22	0	8	0	9,000	0	60	0
Brown Chapel	Rev. Leonard Bunch	501-561-3257	1932	1	0	70	353	20	13	10	0	0	12,450	639	428	1,322
Calvary	Rev. Jack Woodard	501-762-2326	1908	6	8	280	764	200	118	0	0	0	153,313	9,199	4,959	19,647

Mississippi County - continued

Church	Pastor	Church Phone	Year Org	L	Bapt Tot	Res Mem	Tot Mem	Membership				Undesignated	Coop Prog	Assoc Missn	Total Missn	
								SS	DT	MM	WMU					BRO
Calvary	Rev. Barry Morgan	201-563-6497	1953	4	15	376	494	194	97	57	31	24	11,384	8,256	2,614	16,623
Clear Lake	Rev. Gary Wallace	501-763-7889	1896	1	1	262	578	60	0	10	0	0	40,358	3,924	1,569	9,128
Cole Ridge		501-763-3480	1938	1	1	114	304	60	48	15	0	0	32,163	2,524	1,081	3,935
Crossroads		501-564-2587	1938	1	0	30	78	38	0	0	0	0	5,746	287	187	0
Dell	Rev. Roland Chappell	501-564-2278	1920	2	1	208	272	101	88	32	14	14	67,932	7,733	3,553	14,569
Dyess Central	Rev. Mike Bowien	501-764-2332	1937	2	6	145	188	75	0	3	0	0	30,091	480	480	1,260
East Side	Rev. Tom Doty	501-563-6803	1969	4	18	280	406	90	37	8	4	6	43,836	3,015	1,920	5,360
Emmanuel	Rev. Billy Edge	501-763-8343	1935	1	2	113	383	57	21	5	0	0	22,775	1,325	616	2,858
Etowah	Rev. Ricky Blackwell Sr.	501-531-2199	1954	2	0	41	60	50	19	0	0	0	16,947	1,005	1,005	2,234
Gosnell	Rev. Eddie Clemons	501-532-5823	1886	4	26	710	1,654	310	73	94	71	59	217,468	19,840	11,775	31,615
Joiner	Rev. Carey Deaton	501-537-4553	1944	3	3	100	250	62	10	36	17	10	24,883	1,211	726	2,897
Keiser First	Rev. Raymond Routon	501-526-2182	1918	3	1	207	537	155	95	50	0	0	54,971	5,826	1,748	7,574
Leachville First	Rev. Gerald Kausler	501-539-6824	1915	3	6	252	481	180	121	91	49	30	172,676	30,741	10,246	46,274
Leachville Second		501-539-6308	1925	3	17	378	445	213	125	74	0	0	92,221	6,046	5,255	13,534
Leachville Hispanic	Rev. Francisco Martinez	501-539-6308	1992	3	1	14	14	26	13	0	5	0	2,644	0	0	0
Luxora First	Rev. Michael Collier	501-658-2522	1895	3	18	400	478	143	0	57	14	0	70,848	6,978	3,489	12,553
Manila First	Rev. Jim J. Fowler	501-561-4735	1901	4	24	372	597	318	192	110	63	36	142,864	30,398	7,894	44,821
Marys Chapel	Rev. Rick Brothers	501-762-2818	1891	1	2	132	158	55	0	16	0	0	27,584	240	240	594
Memorial	Rev. Danny Smith	501-763-4932	1971	5	12	117	117	70	0	0	0	0	15,325	0	511	0
New Harmony	Rev. Allen Quinn	501-561-3582	1947	1	9	66	86	32	0	12	0	0	17,016	1,033	687	2,119
New Liberty	Rev. Seducr D. Wesson	501-763-6412	1933	1	11	285	377	199	63	67	29	21	150,050	9,681	3,416	14,250
New Life Korean		501-532-5823				0	15	27								
New Providence		501-539-6676	1933	1	0	30	38	40	0	16	0	0	10,285	540	400	940
Nodena	Rev. J. E. Crawford	501-655-8543	1939	3	5	80	80	56	0	5	0	0	25,366	1,349	1,349	4,263
North Tenth	Rev. Henry Applegate	501-763-9020	1992	5	13	191	210	195	0	30	35	10	98,912	13,838	2,038	17,047
Number Nine	Rev. Charles Hurlley	501-763-0511	1941	1	0	135	181	24	14	13	0	0	28,210	645	323	1,083
Osceola First	Rev. James C. Ingram	501-563-5218	1850	4	26	518	783	386	52	111	41	27	307,204	28,559	8,568	56,020
Pleasant View	Rev. Carl Guy	501-563-5020	1991	4	1	30	70	35	15	17	5	4	10,980	0	0	0
Ridgecrest	Rev. Troy Sharp	501-763-0182	1957	5	13	307	476	115	0	20	6	77,440	3,052	4,052	10,075	
Rosa	Rev. George W. Nichols	763--17-21	1948	1	0	15	15	15	0	0	0	0	8,894	0	140	7,530
Trinity	Dr. Calvin Bryant	501-763-6041	1951	6	4	284	761	98	46	28	19	15	113,531	14,223	1,992	16,778
Wardell	Rev. Richard Brookins	501-537-4445	1940	1	1	82	339	38	0	12	7	0	23,540	1,304	1,304	2,888
Westside	Rev. Jeff Dial	501-561-4451	1957	4	12	358	462	160	100	88	35	17	54,394	7,136	3,095	12,058
Whitton	Dr. Coy W. Camp	501-537-4480	1925	1	0	129	149	56	20	0	0	0	20,520	673	300	0
Wilson First	Rev. Vaughn Blue, Jr.	501-655-8428	1925	3	5	212	677	159	87	25	18	0	120,718	17,195	9,125	29,142
Woodland Corner	Rev. Mitchell King, Sr.	501-532-5574	1942	1	8	98	324	58	0	20	0	0	25,201	924	924	1,928

Mississippi County - continued

Church	Pastor	Church Phone	Year Org	Bapt		Res Mem	Tot Mem	Membership					Undesig- nated	Coop Prog	Assoc Missn	Total Missn
				L	Tot			SS	DT	MM	WMU	BRO				
Yarbo	Rev. Jim Owen	501-763-8065	1949	2	24	119	309	89	0	14	0	0	52,752	6,542	2,998	10,568

Mount Zion 1996 Associational Summary Report

Church	Pastor	Church Phone	Year Org	Bapt		Res Mem	Tot Mem	Membership					Undesig- nated	Coop Prog	Assoc Missn	Total Missn
				L	Tot			SS	DT	MM	WMU	BRO				
Alsop	Rev. Leon Minick		1956	1	2	223	250	61	26	0	1	1	336	953	580	1,533
Bay First	Rev. Mark A. Rutherford	501-781-3269	1888	3	6	308	504	224	59	56	29	16	81,669	10,497	4,083	18,949
Bethabara	Rev. Henry Van Ravensway	000-000-0000	1885	1	5	115	125	66	0	21	10	0	32,000	2,900	1,200	4,300
Black Oak	Rev. Johnny Lemmons	501-486-2697	1914	2	0	62	212	42	19	23	0	0	20,032	2,301	384	4,996
Bono First		000-000-0000	1951	3	4	28	28	32	0	0	0	0	20,209	527	415	2,204
Bowman	Dr. Winfred P. Bridges	501-237-4771	1951	1	4	120	281	45	0	18	0	0	46,519	6,612	2,840	11,137
Brookland	Rev. Terry Gage	501-932-0173	1897	3	20	276	392	137	69	22	22	0	83,633	4,183	3,347	12,703
Buffalo Chapel	Rev. H. W. Clements	000-000-0000	1947	1	0	40	59	28	0	0	0	0	10,121	304	202	174
Caraway First	Rev. Tony Cherry	501-482-3219	1921	3	18	377	421	229		29	27	22	106,412	13,126	10,552	32,907
Cash First	Rev. James Webb	501-477-5615	1906	2	10	234	424	101	72	20	26	13	67,311	5,061	3,615	8,676
Central	Dr. Rodney Reeves	501-935-1950	1931	7	88	2,141	3,630	2,870	473	495	166	128	1,677,334	268,416	38,652	415,960
Childress	Rev. Ken Brown	501-486-5805	1924	1	0	25	125	25	0	0	0	0	12,540	448	269	470
Dixie	Rev. R. W. Goodman	000-000-0000	1925	1	8	71	125	48	41	0	0	0	0	1,128	1,141	2,419
Egypt	Rev. Shane Johnson	000-000-0000	1909	1	0	71	139	20	0	0	0	0	12,367	175	151	576
Friendly Hope	Rev. Don W. Miller	501-932-6449	1932	6	3	271	396	143	109	15	46	26	63,030	3,774	3,774	11,444
Highland Drive	Rev. Johnny G. Hutchison	501-932-2197	1892	9	19	436	481	400	20	88	10	9	285,154	25,697	5,319	36,736
Jonesboro First	Dr. Bruce Tippit	501-932-3456	1852	5	24	1,544	2,209	1,702	276	275	306	55	1,055,911	77,793	16,500	183,128
Lake City First	Rev. Mike McDaniel	501-237-4414	1923	3	40	469	931	365	188	126	126	45	129,692	7,500	2,200	11,557
Lunsford		401-237-8350	1974	1	1	162	162	25	0	0	0	0	16,493	1,547	287	2,109
Magnolia Road	Dr. Emil Williams	501-931-9434	1993	7	5	91	98	117	0	3	0	0	38,154	3,126	725	0
Monette First	Rev. Captain Lovell	501-486-5441	1898	3	9	281	551	305	0	76	30	0	107,241	19,240	4,779	26,413
Mount Pisgah	Rev. Leland Worlow	501-931-7827	1898	1	4	156	348	44	23	17	0	0	13,916	1,023	382	1,795
Mount Zion	Rev. William R. Passmore	501-573-6932	1840	1	6	288	397	114	74	20	62	30	82,012	8,600	2,580	14,063
Needham	Rev. Kenneth Johnson	000-000-0000	1957	1	4	175	248	78	0	0	0	0	40,873	2,040	2,448	5,179
Nettleton	Rev. Stanley H. Ballard	501-932-4960	1894	9	160	1,513	2,043	1,397	0	185	73	83	590,225	71,314	15,000	98,314
New Antioch	Rev. Harold Russell	501-972-0339	1906	2	0	139	187	72	0	21	0	0	52,152	4,694	2,086	5,780
New Hope	Rev. Don Vuncannon	501-972-6990	1866	7	6	139	248	67	46	36	1	1	41,615	2,459	2,124	4,693
New Hope	Rev. Charles Ryan	000-000-0000	1924	1	0	94	129	71	0	0	0	12	32,379	1,845	2,154	4,338
North Main	Rev. Tommy W. Stacy	501-935-4541	1957	5	17	619	1,567	166	65	30	0	0	149,779	11,971	3,032	16,578
Philadelphia	Rev. Kenneth L. Johnson	501-935-5674	1860	7	18	448	648	369	17	88	52	44	181,342	18,099	9,049	33,511
Providence	Rev. Freddy Muse	000-000-0000	1941	1	16	131	249	77	0	0	0	0	57,756	2,193	1,096	0

Mount Zion

- continued

Church	Pastor	Church Phone	Year Org	Bapt		Res Mem	Tot Mem	Membership					Undesig- nated	Coop Prog	Assoc Missn	Total Missn
				L	Tot			SS	DT	MM	WMU	BRO				
Rowe's Chapel	Rev. Jim Whaley	501-482-3480	1943	1	9	87	139	54	28	56	0	0	23,716	1,615	1,109	2,754
South Caraway	Dr. Troy Prince	501-972-0246	1994	9	6	37	37	55	0	0	0	0	56,417	5,471	1,380	8,512
Strawfloor	Rev. Mark Sadler	501-932-5965	1951	7	6	200	346	105	66	28	33	17	72,534	4,605	3,838	13,007
University	Rev. Bob Kinnett	501-935-1486	1966	7	1	212	249	126	111	32	53	0	68,441	6,889	4,829	15,862
Valley Ridge	Rev. Terry George	501-781-3888	1994	6	13	126	127	95	44	35	68	0	39,665	1,999	0	4,144
Walnut Street	Rev. Tommy Snyder	501-972-0220	1913	6	39	1,102	1,177	1,169	70	166	65	0	590,252	59,095	11,894	91,517
Westvale	Dr. James R. Davis	501-935-8393	1968	7	0	119	169	54	0	0	0	0	19,997	1,567	584	2,416
Woodsprings	Rev. Glen D. Hurst	501-935-9593	1961	7	2	136	174	40	19	0	1	8	28,902	1,214	728	4,296

No Association 1996 Associational Summary Report

Church	Pastor	Church Phone	Year Org	Bapt		Res Mem	Tot Mem	Membership					Undesig- nated	Coop Prog	Assoc Missn	Total Missn
				L	Tot			SS	DT	MM	WMU	BRO				
New Life	Rev. Bob Bledsoe															
Rolling Hills	Rev. Layne E. Smith	501-521-2660														
Trinity		501-641-1153														
Unity	Rev. Lane Amos															

North Arkansas 1996 Associational Summary Report

Church	Pastor	Church Phone	Year Org	Bapt		Res Mem	Tot Mem	Membership					Undesig- nated	Coop Prog	Assoc Missn	Total Missn
				L	Tot			SS	DT	MM	WMU	BRO				
Alpena First	Rev. Dwight Crowley	501-437-2238	1901	2	12	220	280	86	37	49	18	8	40,108	3,544	1,183	8,540
Batavia		501-741-5443	1947	2	1	102	176	42	0	0	6	3	30,404	2,796	570	4,867
Bear Creek Springs	Rev. Mark Enloe	501-741-8670	1919	1	5	163	200	88	41	30	0	0	60,664	4,857	2,426	8,164
Beaver Lake	Rev. Eimer E. Grieve, Jr.	501-743-1313	1981	1	1	23	36	24	0	0	12	0	17,005	1,171	502	2,134
Bellefonte	Rev. Charles H. Taylor	501-743-1471	1860	2	4	106	144	37	14	13	9	0	34,669	3,600	1,200	4,223
Berryville First	Rev. Clyde Gray	501-423-2028	1891	4	19	456	659	222	0	46	7	0	156,038	10,167	1,016	20,116
Beth'El	Rev. Raymond Edwards	501-438-6736	1992	3	3	34	44	29	20	0	0	0	32,461	1,994	855	3,055
Blue Eye First	Rev. Freddy Edward Blevins	501-749-2424	1887	1	29	0	0	177	86	18	15	0	68,278	4,971	1,270	9,368
Boxley	Rev. Ken Hoyt	501-861-5612	1934	1	6	101	146	102	45	40	21	12	29,855	3,835	1,278	5,339
Burlington	Rev. Newton Smith		1911	1	0	77	143	43	18	21	0	0	20,549	2,738	968	4,176
Cassville		501-428-5940	1949	1	0	22	41	34	14	0	0	0	7,734	1,599	549	4,796
Deer	Rev. Odell Lene		1940	1	0	0	28	30	0	0	0	0	0	550	250	1,130
Diamond City First	Rev. Robert Eubanks	501-422-7621	1993	3	0	26	26	28	17	0	0	0	22,890	1,233	693	2,810
Dove Circle	Rev. Orvind Dangeau	501-253-7328	1990	2	6	98	112	57	0	18	20	22	64,137	5,274	1,283	7,758
Eagle Heights	Rev. Tommy Turner	501-741-5148	1949	4	18	1,169	1,589	749	281	65	61	12	416,085	45,531	20,190	74,862
Elxir	Rev. Joe Gomez	501-741-0297	1988	1	9	77	88	42	29	16	17	0	24,118	2,065	657	3,468
Elmwood			1953	1	1	68	107	40	0	0			18,382	2,761	920	5,098

North Arkansas

- continued

Church	Pastor	Church Phone	Year Org	L	Bapt Tot	Res Mem	Tot Mem	Membership						Undesig- nated	Coop Prog	Assoc Missn	Total Missn
								SS	DT	MM	WMU	BRO					
Emmanuel	Rev. O. D. Chaney, Jr.	501-741-2649	1960	4	2	127	155	54	33	2	4	0	31,674	2,499	1,259	5,688	
Eureka Springs First	Rev. Jimmy Martin	501-253-9770	1912	3	0	133	303	49	11	0	0	0	24,228	1,912	716	3,066	
Everton	Rev. Ron Edwards	501-429-5578	1952	1	12	115	185	60		13			40,672	2,842	2,842	5,785	
Freeman Heights	Rev. Scott Cox	501-423-2509	1958	4	17	461	769	413	196	78	50	4	262,936	25,657	4,344	35,794	
Gaither	Rev. Joseph A. Hogan		1931	1	1	31	56	28	0	6	0	0	19,422	1,274	841	2,635	
Grandview First	Rev. Clyde Noakes	501-423-2196	1886	1	8	214	241	125	110	65	41	8	90,831	17,893	4,452	26,241	
Green Forest First	Rev. Bill Griffith	501-438-5987	1868	3	6	300	630	270	152	59	42	6	53,579	14,729	5,617	24,860	
Grubb Springs	Rev. Jesse Matlock	501-741-4230	1911	1	2	98	114	37	37	31	23	6	16,238	2,153	718	4,589	
Harrison First	Dr. Jimmy F. Perkins	501-741-3415	1890	4	28	1,138	1,511	802	143	279	19	0	674,394	141,623	26,976	194,455	
Hopewell	Rev. Samuel L. Dunham	501-741-1106	1886	1	25	115	125	116	0	31	0	0	21,835	1,500	1,500	3,356	
Jasper First	Rev. Manuel Macks	501-446-5442	1904	2	16	171	239	126	0	24	8	20	68,824	12,547	2,034	18,782	
Lakeland	Rev. Thomas E. Reiff	501-426-5100	1976	1	0	43	60	59	24	10	15	0	21,047	600	360	5,134	
Lead Hill First	Rev. Glenn M. Crenshaw	501-436-5268	1932	3	7	112	194	105	12	22	31	15	0	7,292	1,663	0	
Marble Falls	Rev. Terry Bolin		1976	1	4	55	72	49	0	30	7	0	675	200	0	1,005	
New Hope	Rev. Michael Widner	501-426-3698	1942	1	13	115	169	75	30	44	15	12	56,940	3,681	1,576	6,849	
Newton County	Rev. Rodney Stromlund	501-434-5988	1992	2	6	53	53	35	0	0	0	0	0	945	779	0	
Northvale	Rev. David Talbert	501-741-3630	1949	4	7	286	389	196	63	87	50	8	144,521	24,558	10,818	43,142	
Omaha First	Rev. Quentin Middleton		1883	2	1	0	39	18	0	0	0	0	10,821	710	445	1,155	
Oregon Flat	Rev. Charles Tilton, Jr.	501-741-1428	1907	1	3	70	141	36	25	29	0	0	4,375	1,814	490	1,324	
Osage	Rev. Lannie B. Younger	501-553-2434	1966	2	10	242	313	157	56	24	1	0	87,275	5,877	2,621	9,326	
Parthenon	Rev. Bill G. Kendrick	501-743-2171	1917	2	6	48	75	62	35	14	0	0	29,050	3,623	871	6,179	
Pindall	Rev. Doyle R. Barney Hickman	501-429-6736	1990	1	9	35	42	25	23	0	0	0	5,550	271	271	617	
Rock Springs	Rev. Varl Ball	501-253-6074	1853	1	2	100	165	22	14	0	0	0	22,376	2,231	1,030	4,326	
Rudd			1958	1	0	47	94	45					31,950	3,206	2,246	5,952	
Saint Joe First	Rev. James D. Smithson	501-439-2530	1951	2	0	54	54	10	0	0	0	0	0	0	0	0	0
Searcy County	Rev. Steve Tanner	501-448-3412	1988	1	15	35	60	118	0	38	0	0	22,063	1,169	343	1,903	
Snowball	Rev. Glenn Griffin	501-448-2651	1952	1	0	15	19	28	0	0	0	0	4,812	481	240	0	
Southside	Rev. Gail R. Zimmerman	501-436-5619	1950	2	16	161	270	112	24	20	23	12	66,171	3,411	1,701	11,679	
Trinity	Rev. Roger Carson	501-437-5103	1995	1	0	0	58	28	16	16	10	4	8,368	507	357	865	
Union	Rev. Robert Royal	501-741-1498	1908	1	0	116	192	68	41	16	18	18	48,659	10,948	2,433	16,153	
Valley Springs First	Rev. Carl Garvin	501-429-5262	1904	2	34	345	404	245	96	53	1	1	148,219	24,385	8,783	36,455	
Valley View	Rev. Jack Taylor	501-253-5714	1994	1	11	72	91	56	32		10		63,570	6,361	1,272	12,365	
Western Grove First	Rev. Jack H. Barnes	501-429-5318	1962	1	1	46	46	31	47	0	8	0	15,861	850	850	2,526	
Woodland Heights	Rev. Marshall D. Boggs	501-743-2129	1958	4	8	276	284	155	91	81	35	38	117,228	16,301	1,591	19,613	
Zion's Light	Rev. Joe Gillen		1993	1	0	34	38	19	20				19,328	1,917	523	3,378	

North Central

1996 Associational Summary Report

Church	Pastor	Church Phone	Year Org	Bapt		Res Mem	Tot Mem	Membership					Undesig- nated	Coop Prog	Assoc Missn	Total Missn
				L	Tot			SS	DT	MM	WMU	BRO				
Angora	Rev. Floyd Emmerling	501-363-4326	1977	1	0	12	12	26	0	0	0	0	7,500		200	
Bee Branch	Rev. Gene Davis	501-654-2427	1926	2	13	102	153	132	76	37	16	0	42,067	2,165	2,165	5,577
Botkinburg	Rev. Noah Moody		1946	1	0	17	33	19	0	0	0	0	3,172	100	0	483
Burnt Ridge	Rev. Mike Treat		1962	1	8	76	153	55	0	12	0	0	6,941	0	0	0
Clinton First	Rev. Tom Shaw	501-745-6113	1935	3	37	769	869	561	160	175	82	41	337,795	50,669	9,420	64,745
Corinth	Rev. Wylie Hardin		1873	1	0	25	31	18	0	0	13	0	10,205	710	985	2,599
Fairfield Bay	Rev. Ronny Waycaster	501-884-3371	1978	4	2	165	168	171	8	43	20	24	107,690	17,323	3,455	26,519
Formosa		501-745-2502	1924	1	1	56	65	56	20	0	0	0	28,099	5,192	1,200	10,607
Friendship	Rev. Larry Loggins	501-745-7177	1965	3	15	268	350	210	173	34	32	0	123,684	15,548	5,907	32,234
Halfmoon	Rev. J. W. Koone		1952	1		17	24	20	0	0	0	0			55	
Higher Ground	Rev. Willis Hinkson	501-745-8455	1995	1	4	16	19	27	20	0	0	11	7,351	220	110	395
Immanuel		501-745-8528	1977	3	0	117	147	114	77	15	0	0	52,352	2,559	2,559	7,158
Leslie First	Rev. Jerry Neal	501-447-2223	1903	3	0	232	303	121	50	57	44	34	76,000	9,500	3,250	16,000
Lexington	Rev. William G. Williams	501-745-4126	1896	1	5	93	143	80	46	23	0	0	0	1,709	2,048	4,007
Marshall First	Dr. Wayne S. Smith	501-448-2589	1890	3	16	257	440	202	59	33	8	18	92,541	10,199	2,776	17,236
Morning Star	Rev. James Stone		1965	1	4	52	59	44	0	0	4	5	0	304	450	0
New Hopewell	Rev. Comer Russell, Jr.	501-448-3884	1948	1	1	21	38	10	0	0	0	0	3,750	187	60	267
Pee Dee	Rev. Fred Frank Fretz	501-745-4115	1891	1	4	110	115	105	63	42	16	0	45,521	2,760	1,824	5,368
Plant	Rev. Kenneth Dunham	501-745-6887	1935	1	11	43	53	35	0	28	0	0	26,663	1,665	1,378	3,043
Pleasant Valley	Rev. Fred Holst	501-723-4737	1905	1	19	109	109	114	38	18	46	31	46,842	2,160	871	5,371
Rupert	Rev. Lyle Koone	501-745-8593	1960	1	4	62	85	37	0	0	0	0	18,706	1,258	519	2,131
Scotland	Rev. Charles Deckelman	501-592-3787	1873	3	0	111	269	88	42	18	0	0	33,675	2,386	1,986	7,044
Shady Grove	Rev. Lester C. Nixon	501-723-8308	1896	1	3	72	112	42	0	8	0	0	14,994	1,008	432	3,095
Shirley	Rev. Kirk Hardy	501-723-8171	1876	2	12	142	255	111	0	51	15	0	44,205	4,226	550	5,064
Skyland Southern	Mr. Ron Ivie	501-746-4113	1991	1	1	33	33	38	21	12	0	0	455	131	131	262
Sugar Loaf First	Rev. Danny Brown	501-654-2354	1994	1	8	46	56	32	0	22	0	0	175	2,284	978	3,987

North Pulaski

1996 Associational Summary Report

Church	Pastor	Church Phone	Year Org	Bapt		Res Mem	Tot Mem	Membership					Undesig- nated	Coop Prog	Assoc Missn	Total Missn
				L	Tot			SS	DT	MM	WMU	BRO				
Amboy	Dr. William Wayne West	501-753-0309	1951	0	9	261	453	183	6	33	0	0	128,014	8,727	3,463	16,310
Baring Cross	Dr. Marty Watson	501-375-2347	1903	9	22	1,530	1,967	781	150	207	134	32	629,566	49,251	5,787	131,455
Bayou Meto	Rev. Randy Owens	501-988-1966	1958	1	24	589	877	334	25	90	23	0	243,141	24,239	7,790	41,266
Berea	Rev. Lonnie Autry	501-982-8366	1955	7	2	199	465	37	16	0	9	10	32,647	311	106	2,510
Bethany	Rev. William Jay Wells	501-945-3676	1948	0	19	290	440	105	100	46	30	17	68,000	6,923	2,689	12,636
Bethel	Rev. Gary Wise	501-985-3327	1992	7	8	226	228	175	20	73	0	0	153,664	16,686	3,337	

North Pulaski

- continued

Church	Pastor	Church Phone	Year Org	L	Bapt Tot	Res Mem	Tot Mem	Membership					Undesig-nated	Coop Prog	Assoc Missn	Total Missn
								SS	DT	MM	WMU	BRO				
Sherwood First	Dr. T. Scott Hinton	501-835-3154	1950	7	33	812	1,267	908	167	259	72	44	495,212	71,806	3,682	93,297
Sixteenth Street	Rev. Larry R. Johnson															
Stanfill	Rev. John F. Kimbrell	501-988-4200	1942	1	2	111	156	50	0	16	0	0	15,742	720	807	2,007
Sylvan Hills	Rev. Donald S. Moseley	501-835-2511	1939	7	21	873	1,311	714	131	115	0	0	536,002	20,325	7,050	0
Trinity	Rev. Robert R. Christian	501-851-6140	1993	4	7	71	73	133	62	46	0	0	84,830	1,050	630	2,920
Victory	Rev. Elton Ballentine	501-982-5220	1986	5	4	156	181	99	44	18	35	26	45,500	6,377	2,280	9,517
Zion Hill	Rev. Terry Fortner	501-988-4989	1859	1	4	351	477	367	141	18	27	7	130,964	18,726	5,150	25,494

Northwest

1996 Associational Summary Report

Church	Pastor	Church Phone	Year Org	L	Bapt Tot	Res Mem	Tot Mem	Membership					Undesig-nated	Coop Prog	Assoc Missn	Total Missn
								SS	DT	MM	WMU	BRO				
Amazing Grace		501-271-0217														
Avoca First		501-636-6716	1995	2	12	68	70	65	0	0	0	0	22,602	678	224	0
Bella Vista	Rev. George O'Neel	501-855-3748	1973	4	15	603	704	547	51	123	198	0	494,271	108,529	14,799	0
Bentonville First	Rev. Phillip W. Smith	501-273-3379	1883	5	25	1,240	1,546	1,473	148	199	116	31	663,123	88,463	10,380	116,327
Calvary	Rev. Johnny A. Palmer, Jr.	501-273-2293		6	11	182	258	51	20	0	0	0	46,247	4,321	480	4,801
Centerton First	Rev. Clifford L. Palmer	501-795-2591	1919	1	24	619	688	402	0	102	50	0	427,111	54,563	7,344	91,854
Charity Southern	Rev. John A. Nauman	501-636-8906	1987	6	60	673	675	451	347	150	0	0	237,765	16,657	7,130	25,059
Cornerstone	Rev. George McFerron	501-524-3278	1996	1	2	21	21	38	0	0	0	0	0	0	0	0
Decatur First	Rev. Terry Eaton	501-752-3514	1969	3	3	242	539	264	120	54	41	6	86,273	15,839	2,795	33,272
Emmanuel		417-435-2036														
Faith		918-326-4348	1976	1	3	140	140	68	59	0	0	0	1,138	2,895	1,448	4,587
Garfield First	Rev. Benny R. Thompson	501-359-3496	1889	2	31	464	656	263	0	52	0	0	172,505	11,196	2,584	18,534
Gentry First	Rev. Bill Melton	501-736-2646	1895	3	24	713	1,330	584	512	85	58	0	294,060	39,637	4,571	57,579
Grace	Rev. Delton M. Beall	501-631-7787	1990	7	11	89	94	80	66	27	0	0	61,644	6,650	2,660	10,485
Gravette First	Rev. Samuel W. Moore	501-787-5405	1896	3	28	155	175	179	0	44	0	0	78,783	1,882	1,104	4,590
Gum Springs	Rev. Bryan Holland	501-524-5889	1886	1	8	238	356	70	0	45	37	7	39,852	2,394	998	6,422
Harvard Avenue	Rev. Larry Petton	501-524-5176	1954	4	40	1,280	1,527	873	639	313	0	0	442,123	27,838	4,202	43,657
Hickory Creek	Rev. Clark Wilson	501-750-2917														
Highfill First		501-736-2363	1910	1	19	319	389	148	38	20	34	3	53,562	658	0	2,566
Hiwassee First	Rev. George McBryde	501-787-5596	1988	3	13	138	147	111	0	38	0	12	54,965	3,620	512	7,026
Immanuel	Rev. Thomas E. Hatley	501-636-1230	1941	6	98	2,450	3,545	2,732	662	272	0	0	1,015,335	59,500	11,900	259,210
Lakeside		501-925-1566	1981	6	19	230	259	154	27	0	0	0	87,868	12,300	2,635	16,362
Lakeview	Rev. Billy Patrick Robinson	501-248-1538	1953	3	6	251	391	161	59	37	9	7	69,505	4,865	3,475	11,300
Lowell First	Rev. Gary E. Thomas	501-770-0151	1868	3	32	733	758	420	0	161	57	30	222,999	23,122	6,618	38,850
Lowell Spanish		501-770-0409														

Ouachita

- continued

Church	Pastor	Church Phone	Year Org	Bapt L	Bapt Tot	Res Mem	Tot Mem	Membership					Undesig-nated	Coop Prog	Assoc Missn	Total Missn
								SS	DT	MM	WMU	BRO				
Salem	Rev. A. J. Cole	501-394-2810	1884	1	8	140	199	36	30	37	4	0	37,756	3,803	3,042	8,456
Two Mile																
Vandervoort First	Rev. Richard Snyder	501-387-5761	1896	2	2	257	265	115	63	10	14	0	50,241	1,197	6,044	7,241
Wickes First			1910	3	2	52	85	17	0	0	0	0	11,670	1,166	685	2,600
Yocana			1870	1	1	44	81	17	27	0	0	0	9,851	1,039	1,119	2,627

Pulaski

1996 Associational Summary Report

Church	Pastor	Church Phone	Year Org	Bapt L	Bapt Tot	Res Mem	Tot Mem	Membership					Undesig-nated	Coop Prog	Assoc Missn	Total Missn
								SS	DT	MM	WMU	BRO				
Alexander First	Rev. Ed Stoddard	501-455-1263	1952	3	19	413	564	174	72	57	15	0	93,676	9,367	3,747	15,280
Archview	Rev. James C. Walker	501-888-1240	1957	0	7	425	611	284	68	59	10	0	125,161	12,516	3,759	19,905
Barnett Memorial	Rev. Odis Chapman	501-888-4286	1959	1	6	511	599	103	49	26	1	5	70,178	3,058	3,058	6,943
Bingham Road	Rev. Billy Hilburn	501-888-2140	1975	1	14	478	491	181	132	41	15	40	144,631	14,452	4,336	21,144
Bountiful Blessings	Rev. Steven Wiggins	501-888-2140				90										
Brookwood First	Rev. Clarence A. Allison	501-565-6276	1945	6	1	166	216	49	0	0	0	0	30,970	2,385	596	4,153
Bryant First Souther	Bryant First Souther	501-847-3014	1965	4	62	1,507	1,591	1,457	150	217	50	110	523,340	28,537	4,728	41,743
Calvary	Rev. James W. Lagrone	501-663-8303	1937	9	29	1,258	1,624	1,271	104	212	116	0	1,043,842	102,181	15,720	160,610
Charity	Rev. Larry Staggers	501-374-6126				30	30	23	0	0	0	0	7,800	100	0	
Chicot Road	Rev. Sam Whitlow	501-568-4267	1973	7												
Cross Road	Dr. L. B. Atchison	501-821-3078	1971	1	7	207	233	89	46	22	16	18	60,694	3,850	1,405	6,752
Crystal Hill	Rev. Larry A. Ballard	501-455-0669	1933	1	7	506	625	408	150	39	0	0	184,699	18,470	7,388	28,246
Douglasville		501-225-7314	1942	6	0	198	205	44	11	0	6	0	598	425	425	1,226
East End	Rev. Rick L. Morrow	501-888-2210	1937	1	22	613	811	326	101	61	24	12	194,801	21,173	3,896	33,817
Faith Southern		501-847-4846														
Forest Tower	Rev. Wayne Kocourek	501-942-7757	1966	1	19	387	432	248	162	40	33	18	100,893	8,072	2,018	11,923
Geyer Springs First	Rev. Paul R. Sanders	501-565-3474	1940	0	46	3,480	4,144	3,567	310	498	209	70	1,980,496	343,016	7,653	415,413
Greater Grace	Rev. Paul I. Williams	501-565-3579	1987	9	20	126	131	67	0	0	20	0	3,984	800	600	1,400
Green Memorial	Dr. John R. Maddox, Sr.	501-562-1370	1959	0	1	434	548	107	103	10	26	10	76,568	7,662	0	11,919
Hebron	Rev. Mike Gilchrist Jr.	501-821-3435	1925	0	16	261	635	155	21	25	0	0	124,327	7,769	2,121	12,681
Highlands	Rev. Paul Jackson	501-663-6317		9	24	202	202	195						4,809	321	
Hispanic	Rev. Robert Rodriguez	501-565-8153				36										
Holly Springs	Rev. Joe Berry	501-821-2819	1926	1	14	219	295	76	76	21			52,166	1,644	0	3,902
Immanuel	Dr. Rex M. Horne, Jr.	501-376-3071	1892	8	59	2,981	4,448	2,814	496		640	64	3,084,404	492,207	13,000	658,506
Immanuel West	Rev. John Gerlach	501-868-4479														
Indian Springs	Rev. Thomas E. Williams	501-847-2915	1975	4	2	739	739	441	56	34	0	0	252,922	8,520	2,593	10,793
Ironton	Rev. Robert F. Shaddox	501-888-2693	1893	1	13	402	533	283	98	56	21	0	163,577	16,457	6,373	26,864

Pulaski

- continued

Church	Pastor	Church Phone	Year	Org	L	Bapt Tot	Res Mem	Tot Mem	Membership				Undesig- nated	Coop Prog	Assoc Missn	Total Missn
									SS	DT	MM	WMU				
Lakeshore Drive	Dr. Fred Ball	501-565-5536	1958	9	1	112	145	109	43	33	16	0	119,225	0	446	1,181
Lancaster Road	Dr. W. W. Dishongh	501-562-3149	1967	9	0	159	275	16	0	2	0	0	43,758	2,458	842	3,490
Life Line		501-568-5433	1914	9	15	1,405	1,795	615	70	162	15	15	548,780	70,587	11,730	119,542
Little Rock First	Rev. Bill Elliff	501-227-0010	1858	0	50	2,289	3,765	2,330	400	620	105	0	2,367,012	212,194	7,800	299,348
Little Rock Second	Dr. Raymond E. Higgins, II	501-374-9284	1884	8	14	1,643	2,562	789	412	221	41	27	5,000	3,394	8,736	23,668
Markham Street	Rev. Craig Fry	501-225-2877	1951	9	32	1,103	1,303	772	201	190	52	40	450,305	45,031	6,755	60,526
Martindale	Rev. J. L. Weaver	501-821-3956	1940	1	9	175	392	119	75	36	13	0	84,347	8,511	2,553	13,956
Natural Steps		501-868-5177	1913	1	8	275	432	264	217	43	67	50	135,000	16,200	3,685	27,973
North Point	Rev. R. D. Harrington		1935	1	0	29	29	31	0	0	0	0	8,396	687	127	1,113
Olivet	Rev. David Ard	501-614-9800	1946	9	5	268	300	212	55	63	17	17	348,265	36,864	4,692	59,139
Otter Creek First	Rev. Reed Bethel	501-455-3571	1983	0	7	91	264	98	27	37	28	15	99,410	8,450	1,491	13,849
Parkway Place	Rev. Allan R. Greer	501-224-3003	1908	9	13	449	1,297	332	13	63	30	0	348,967	34,880	1,744	56,676
Pine Grove	Rev. Edward B. Edmondson	501-490-0206	1869	1	11	385	581	70	0	3	0	0	76,031	5,331	2,285	9,738
Plainview	Rev. Cecil H. Webb, Jr.	501-455-2131	1916	0	0	94	392	25	0	17	5	0	29,810	2,895	1,183	4,389
Pleasant Grove	Rev. Clif Springer	501-821-4309	1852	1	7	243	502	147	151	40	13	20	99,586	9,961	2,490	18,265
Pulaski Heights	Dr. Randy Hyde	501-661-1129	1913	9	4	638	1,182	359	0	108	72	5	898,919	46,200	5,500	62,291
Reynolds Memorial	Rev. Keith Thomas	501-490-1589		9	0	253	253	35	38	11	0	0			563	
Roland	Rev. Scott King	501-490-1589	1919	3	2	114	204	43	13	2	0	0	36,508	3,651	702	5,728
Rosedale	Rev. Aaron Carter	501-565-4622	1947	9	5	202	485	53	22	18	11	0	63,556	7,036	1,453	12,218
Shannon Hills First	Rev. Larry R. Childers	501-455-0169	1967	3	5	217	274	92	0	10	7	21	51,932	2,769	1,804	6,106
Sheridan First	Dr. Eddie Simpson	501-942-2211	1858	4	14	590	786	375	105	133	0	0	270,997	30,146	7,610	43,399
South Highland	Rev. Mark Ray	501-225-3991	1916	0	11	436	627	407	218	122	60	28	264,110	39	39,173	54,619
Sunset Lane	Rev. Glenn Norris	501-565-8153	1941	7	8	665	685	127	0	36	17	0	104,231	2,268	1,086	4,801
Thorn Oaks	Rev. Hank Harrington						16									
Trinity	Rev. Matthew Watson	501-888-7156	1979	1	3	127	130	72	50	12	18	8	23,297	1,630	698	3,221
Tyler Street	Rev. James W. Hickman	501-663-6158	1948	9	0	91	279	103	20	16	15	0	76,577	7,564	2,453	14,348
Vimy Ridge Immanuel	Rev. Joe E. Campbell	501-847-2322	1917	3	6	177	291	149	40	11	10	0	42,186	1,897	1,897	5,784
West Pulaski	Rev. Larry Devorak	501-224-9099		1	0	30	30	15	0	0	0	0	16,671	1,880	375	
West Rock	Rev. Gayle Bone	501-868-9722	1933	7	5	181	190	169	16	12	0	20	63,233	5,870	971	8,076
WestSide	Rev. William H. Ward	501-372-6797	1947	9	0	59	83	51	0	8	0	8	24,025	1,742	758	2,478
Whispering Hills	Rev. John M. Hurd	501-664-1806	1990	7	1	32	33	27	31	2	0	0	11,453	587	587	1,174
Woodlawn	Rev. Ben Jones	501-663-3381	1926	9	4	325	479	80	31	14	0	0	68,973	10,307	3,121	16,368
Woodson	Rev. Don Hook	501-397-2140	1938	2	0	113	209	28	22	7	0	0	108	1,785	820	2,946

Red River

1996 Associational Summary Report

Church	Pastor	Church Phone	Year Org	L	Bapt Tot	Res Mem	Tot Mem	Membership					Undesig- nated	Coop Prog	Assoc Missn	Total Missn
								SS	DT	MM	WMU	BRO				
Anchor	Rev. Paul Bass	501-384-5575	1850	1	0	40	71	37	2	0	0	10,689	226	1,338	1,795	
Antoine	Rev. Keith Smith		1939	2	1	49	89	17	0	2	0	12,159	1,125	953	4,258	
Arkadelphia First	Dr. Kevin H. Lee	501-246-5587	1851	5	12	873	1,588	937	263	266	144	15	533,479	87,193	28,995	158,087
Arkadelphia Second	Dr. Shelby Cowling	501-246-4371	1905	6	13	474	964	476	382	105	52	34	332,469	53,367	10,785	83,643
Beech Street	Rev. James Guthrie	501-353-4971	1915	4	11	329	592	407	40	53	99	38	180,519	26,822	6,014	44,144
Beirne First	Rev. Terry Mann	501-353-4862	1897	1	0	48	110	24	21	3	0	0	4,574	2,656	285	3,551
Bethel	Rev. Bill Christian		1946	1	0	30	45	15	0	2	0	0	13,931	975	696	2,531
Bethlehem	Rev. Donnie Dillard	501-353-4018	1851	1	2	36	119	28	3	2	0	0	11,646	474	0	529
Bismarck First	Rev. Bob R. Cook	501-865-3522	1993	3	4	45	45	35	15	3	9	0	22,078	1,144	1,076	491
Boughton	Rev. Stan Escalante		1893	1	7	35	74	30	0	2	0	0	0	0	0	300
Caddo Valley	Rev. Phillip Runyan	501-246-9239	1900	2	2	107	164	107	26	29	0	0	30,161	2,544	1,271	5,023
Cedar Grove	Rev. Bill Ellis	501-246-6085	1955	1	0	56	60	43	0	37	14	5	29,867	1,210	1,410	2,864
Center Point	Rev. Phillip Taylor		1953	1	0	89	116	53	0	2	0	0	16,705	900	900	2,050
Curtis First	Rev. Franklin Henson	501-246-7739	1927	3	5	110	224	66	25	1	5	8	41,653	5,410	2,381	8,987
Dalark	Rev. Charlie Williams	501-366-4367														
DeGray	Dr. William C. Viser	501-246-9576	1853	1	2	65	113	49	0	2	0	0	25,443	2,922	1,305	6,027
East Whelen	Rev. Rusty Kisling		1953	1	0	26	40	15	0	2	0	0	0	120	120	730
Emmet First	Rev. Richard Brown	501-887-6311	1873	2	11	149	217	101	0	18	0	0	42,179	2,942	3,942	7,219
Harmony Hill	Rev. Robert Watson	501-246-4983	1848	1	0	12	33	12	0	2	0	0	298	855	399	1,721
Hollywood	Rev. Larry Bloomfield	501-246-6049	1889	1	0	57	87	21	0	2	0	0	0	0	0	0
Lakeview		501-246-8495	1904	1	0	27	49	19	0	2	0	0	5,163	465	0	0
Marlbrook	Rev. Jerry Hill	501--	1956	1	3	127	229	66	0	2	0	0	34,465	2,412	2,234	3,117
Mount Bethel	Rev. Carl W. Kluck		1836	1	2	61	101	68	0	4	0	0	12,490	50	0	100
Mount Olive	Dr. John E. Small	501-246-7223	1887	1	3	65	110	35	0	2	0	0	25,066	1,766	1,262	3,838
Mount Zion	Rev. Charles Hargett		1894	1	4	84	131	50	0	2	0	0	48,941	2,946	1,308	5,358
New Hope	Rev. Henry Bell	501-245-3874	1994	5	5	16	22	16	7	2	0	0	6,849	314	197	0
Okolona																
Park Hill	Rev. Blake McKinney	501-246-4802	1953	6	5	288	470	204	169	54	24	12	143,206	26,236	14,180	48,543
Prescott First		501-887-6696	1876	4	2	226	299	204	36	28	15	0	137,309	19,705	2,581	25,165
Primeria Iglesia	Rev. Margarito Ramirez			5	5	12	12	15	0	0	5	0	6,988	210	170	850
Richwoods	Rev. Scott Jackson	501-246-8482	1876	1	0	164	300	100	15	20	0	0	64,843	2,037	1,265	3,989
Shady Grove	Rev. Billy Hastings		1939	1	0	67	122	36	5	2	0	0	2,437	480	400	100
Shiloh	Rev. Freeling H. Clower	501-245-2275	1883	1	0	28	37	27	0	2	0	0	16,037	1,736	869	4,830
South Fork	Ch. Loy W. Garner			1	4	30	64	30	0	2	0	0	17,026	712	326	2,610
Southside		501-887-6886														
Sycamore	Rev. James McCain	501-353-2606	1885	1	9	110	166	75	0	2	0	0	0	0	334	800

Southwest

- continued

Church	Pastor	Church Phone	Year Org	L	Bapt Tot	Res Mem	Tot Mem	Membership						Undesignated	Coop Prog	Assoc Missn	Total Missn
								SS	DT	MM	WMU	BRO					
Bradley		501-894-3811	1902	3	18	261	346	225	52	31	82	30	82,534	5,142	4,028	7,895	
Calvary	Rev. Scott Neathery	501-777-4650	1959	4	13	425	753	560	92	114	41	32	236,983	32,652	4,297	48,305	
Canfield	Rev. Charles Bell	501-894-3503	1944	2	4	67	157	43	0	19	9	0	30,678	3,119	3,118	7,759	
Canfield Spanish	Rev. Marcial Hernandez	501-894-3403	1994	2	5	20	21	22	0	3	0	0	0	0	0	0	
Central		501-234-2430	1907	5	26	1,567	2,480	1,921	490	317	157	0	1,076,529	149,957	23,835	262,985	
Cornerstone	Rev. Jimmy Albrecht	501-774-6978	1989	6	2	383	404	292	25	50	41	41	199,866	17,576	2,963	27,759	
Faith	Rev. Mike Hughes	501-774-3159	1976	0	17	342	342	134	0	41	8	22	86,155	4,558	2,734	9,340	
Fellowship	Rev. Donald W. McCormick	501-772-7199	1953	6	5	74	74	56	0	18	0	0	68,202	6,527	129	7,708	
Fouke First		501-653-4648	1886	3	11	612	657	311	89	31	76	28	155,006	3,272	0	2,784	
Garland	Rev. C. Phelan Boone	501-683-2360	1933	3	0	13	13	15	0	0	0	0	7,247	443	296	882	
Genoa First	Rev. Harold W. Chandler	501-772-6300	1925	1	15	425	545	201	85	20	9	0	80,633	3,599	1,299	6,850	
Grace Community	Rev. Frank M. Byers, Sr.	501-774-6978	1992	6	7	32	32	42	0	25	0	0	16,600	749	335	1,084	
Guernsey	Rev. Robert McCarver	501-777-8405															
Hickory Street	Rev. Joe A. Strebeck	501-772-8423	1952	9	4	712	797	277	122	109	30	6	190,914	13,876	6,452	24,795	
Highland Hills	Rev. Mark Markle	501-773-1291	1946	7	5	493	593	132	37	56	0	9	126,463	8,164	3,776	13,755	
Hope First	Rev. Stan Parris	501-777-5757	1868	5	35	711	1,354	883	269	160	104	111	487,330	59,355	16,075	122,321	
Hope Spanish		501-777-5757	1989	5	0	6	6	0	0	0	0	0	3,240	0	0	0	
Immanuel	Rev. Terry Bradshaw	501-234-4042	1950	6	2	381	510	71	0	58	17	0	21,924	3,210	1,101	7,112	
Lewisville First	Rev. Scott Hobbs	501-921-4305	1896	3	7	213	463	138	103	20	8	0	94,369	11,793	2,564	0	
Line Ferry	Rev. David Osborne	501-773-4174															
Macedonia Doddridge	Rev. Frank Carroll	501-	1856	1	0	63	108	37	0	10	9	0	30,740	1,518	761	3,129	
Macedonia First	Rev. Kenneth Polk	501-653-5090	1885	1	16	180	180	101	0	20	0	0	40,725	3,212	1,204	5,116	
Mandeville	Rev. Allen Peebles	501-773-3520	1933	0	14	138	272	65	0	13	18	0	31,455	2,872	1,279	4,851	
McNeil Second	Rev. T. F. Sanders	501-695-3427	1983	3	0	19	24	18	0	0	5	0	9,400	0	0	0	
Memorial	Rev. Mike Turner	501-693-5847	1952	3	4	221	353	66	20	15	27	10	71,198	8,326	1,388	11,775	
Mitchell Street		501-773-1012															
Mount Zion	Rev. Greg Tipton	501-691-2215	1859	3	4	110	177	90	0	13	0	0	57,383	4,105	2,436	7,433	
Phillips Chapel																	
Piney Grove	Rev. Victor A. Gore	501-921-5470	1889	1	0	73	116	60	14	0	0	0	20,439	1,600	600	2,535	
Pinson Park	Rev. Terry Carlisle	501-774-8819		6	12	106	80	33					0	0			
Pisgah	Rev. James L. Hensley	501-653-5006	1850	1	2	205	250	94	8	64			38,446	794	1,012	2,289	
Red River	Rev. W. Gerald Cheney	318-539-5311	1918	1	1	31	31	14	0	8	0	0	25,905	0	240	1,420	
Rocky Mound	Rev. Steve W. Harper	501-653-8255	1924	1	2	46	46	40	0	24	0	0	1,501	1,498	428	2,953	
Shiloh Memorial	Rev. Bill Baldrige	501-772-1029	1906	1	13	408	494	195	95	61	30	23	98,091	7,662	3,831	13,398	
South Texarkana	Rev. Gene Cagle	501-726-671	1914	6	0	133	164	45	12	6	6	10	28,500	1,639	1,366	3,005	
Springhill	Rev. Max Icenhower	501-653-3727	1917	1	4	66	146	52	0	0	0	0	52,091	4,045	2,022	7,334	

Southwest

- continued

Church	Pastor	Church Phone	Year Org	L	Bapt Tot	Res Mem	Tot Mem	Membership					Undesi- nated	Coop Prog	Assoc Missn	Total Missn
								SS	DT	MM	WMU	BRO				
Stamps First	Rev. Richard F. Young	501-533-4861	1897	4	6	296	560	293	27	77	65	0	167,872	26,882	5,036	38,851
Sylverino	Rev. Doug White	501-653-2626	1828	1	9	203	253	137	59	44	23	25	77,994	5,460	1,560	12,431
Tennessee		501-774-7771	1884	1	4	218	390	57	0	15	0	0	45,782	3,388	1,452	6,493
Trinity	Rev. Wallace Edgar	501-779-1007	1937	1	159	2,152	2,452	2,257	490	406	0	0	937,655	178,072	8,814	160,130
Westside	Rev. C. M. Woodard	501-695-3668	1959	6	1	52	82	40	0	0	0	0	16,682	912	365	2,189

Tri-County

1996 Associational Summary Report

Church	Pastor	Church Phone	Year Org	L	Bapt Tot	Res Mem	Tot Mem	Membership					Undesi- nated	Coop Prog	Assoc Missn	Total Missn
								SS	DT	MM	WMU	BRO				
Antioch	Rev. Tom Elliott	501-238-2985	1944	1	1	43	87	31	24	29	0	0	16,134	300	180	903
Barton	Rev. William T. Taylor	501-343-2412	1937	1	7	150	281	63	23	0	0	0	34,987	1,720	1,720	4,581
Beckspur	Rev. Wes Beavers	501-581-2477	1939	1	2	296	560	95	53	15	41	7	94,354	7,548	4,718	12,227
Burnt Cane	Rev. Richard Warren	501-633-4732	1953	1	0	20	26	11	0	0	0	0	0	0	0	0
Calvary	Rev. Gary S. Hair	501-735-5020	1954	7	10	409	706	229	148	64	26	0	183,944	8,991	4,572	27,713
Cherry Valley		501-588-4515	1891	3	8	349	473	121	57	39	0	0	135,277	12,409	15,804	30,809
Colt		501-633-5628	1889	3	2	130	195	61	0	0	0	0	1,647	900	300	2,201
Crawfordsville First	Rev. James Watkins	501-823-5597	1906	3	7	140	361	63	0	17	0	0	44,645	1,112	1,112	0
Earle	Rev. Donald C. Settles	501-792-8945	1902	4	12	334	654	222	124	39	12	20	141,823	13,006	1,815	29,075
Church Family	Rev. James Parker	501-238-9521	1981	4	6	181	229	64	39	29	27	0	51,068	2,294	1,147	6,312
Emmanuel		501-633-7653	1957	6	3	226	410	113	0	26	30	0	116,558	12,060	6,752	18,812
Fair Oaks		501-697-2297	1944	2	15	263	367	169	125	45	0	0	71,529	7,153	3,576	15,387
Faith		501-633-3127	1969	7	23	102	123	68	47	0	12	16	43,346	2,140	2,140	4,900
Fitzgerald	Rev. Danny Berryhill	501-238-7210	1945	1	0	178	258	81	68	22	18	0	60,829	3,041	3,042	7,727
Forrest City First	Rev. Rick Hedger	501-633-2382	1869	6	54	650	1,561	671	30	126	60	0	494,421	34,749	4,000	63,479
Forrest City Second	Rev. William D. Thomason	501-633-5648	1952	6	13	555	680	434	80	28	51	14	169,907	10,784	4,620	19,735
Gilmore	Mr. Gerald Morgan		1985	1	2	21	41	21	0	0	0	0	50	0	0	50
Gladden	Rev. David Barrett	501-755-2985	1925	1	3	23	48	39	0	0	0	0	5,000	1,217	917	0
Good Hope	Rev. Charles W. Jones	501-633-4493	1983	1	20	180	232	86	56	25	25	18	48,652	3,855	4,342	14,973
Good Hope	Rev. John D. Webb	501-633-4493	1983	1	20	180	232	86	56	25	25	18	48,652	3,855	4,342	14,973
Goodwin	Rev. J. E. Hughes	501-581-2463	1957	1	0	49	170	50	41	0	0	0	33,505	0	1,690	3,395
Harris	Rev. Author L. Barber	501-238-7661	1926	1	1	162	238	82	0	0	10	0	43,907	2,175	2,175	6,234
Hydrick	Rev. David Yates		1854	1	1	0	30	23	0	0	0	0	0	851	851	0
Immanuel	Rev. Jim M. Malone	501-735-6342	1978	4	27	252	281	161	18	30	12	0	115,111	5,439	1,489	7,505
Ingram Boulevard	Rev. Hubert E. Jarvis	501-735-3717	1948	6	3	0	0	107	43	12	13	10	83,850	8,425	1,405	10,471
Lakeshore		501-339-3591	1973	1	14	82	152	86	41	0	23	0	47,354	1,064	425	1,489
Lakeshore Estates	Rev. Dennis Ingle	501-739-5280	1985	3	9	26	74	40	0	9	16	0	16,400	752	752	1,504

Tri-County

- *continued*

Church	Pastor	Church Phone	Year Org	Bapt		Res Mem	Tot Mem	Membership					Undesig-nated	Coop Prog	Assoc Missn	Total Missn
				L	Tot			SS	DT	MM	WMU	BRO				
Madison First	Rev. Dennis Janz	501-633-9042	1938	4	4	62	75	63	0	18	10	6	32,327	2,731	1,365	4,407
Marion	Rev. Mark Baber	501-739-3944	1925	4	2	621	766	321	0	80	22	0	208,354	31,253	12,501	49,696
Midway	Rev. Mark Stephens	501-581-5080	1964	1	10	173	245	72	67	0	0	0	33,602	2,439	1,589	5,660
Morton	Rev. Mike Fisher	501-731-2302	1936	2	1	0	300	32	45	3	0	0	29,713	2,231	1,005	3,516
New Life		501-238-8274														
Palestine First	Rev. Dean Holbrook	501-581-2811	1938	3	1	75	175	43	0	9	0	0	0	777	350	1,447
Parkin First	Rev. John T. Finn	501-755-2143	1907	3	2	293	616	169	88	20	13	25	80,656	10,473	2,417	17,360
Pine Tree		501-633-6258	1942	1	4	114	172	87	0	40	0	0	25,238	505	505	1,125
Pleasant Hill	Rev. Robert F. Tucker	501-588-4467	1884	1	4	138	155	103	33	23	0	0	42,716	2,605	2,779	6,470
Richland		501-732-1478	1964	5	4	104	104	57	0	12	0	0	57,366	1,872	1,156	0
Ridgeview	Rev. Woodie Sanders	501-238-8582	1993	4	3	69	69	69	38	24	18	22	50,676	4,001	2,000	6,243
Shell Lake	Rev. Sunny Williams	501-657-2342	1944	1	5	187	357	72	998	52	76	15	76,105	3,366	3,366	7,087
Turrell First		501-343-2521	1949	3	2	84	105	42	0	0	0	0	34,594	2,134	1,059	4,257
Union Avenue	Rev. Ray Dean Davis	501-238-2230	1962	4	29	408	686	179	116	40	18	32	138,787	19,504	8,027	32,894
Vanderbilt Avenue	Rev. William H. Garner	501-735-1336	1954	6	12	335	585	296	87	18	0	0	122,723	4,752	2,376	9,536
Vanndale	Rev. Dennie Taylor	501-238-8752	1911	2	8	233	287	62	72	17	0	0	34,972	4,688	1,446	2,741
Victory	Rev. Kenneth Dewitt	501-731-5546	1947	1	11	0	44	44	0	0	0	0	20,000	0	0	4,000
West Memphis First		501-735-5241	1924	5	68	1,501	3,772	1,924	54	403	70	60	1,038,460	142,357	10,055	214,520
West Memphis Korean	Rev. Sang Ki Moon	501-735-1336	1992		6											
West Memphis Second		501-735-8533	1954	6	79	834	1,044	348	0	67	107	76	259,009	20,978	10,469	31,464
Wheatley		501-457-2841	1889	4	3	75	150	78	59	25	13	10	52,071	4,132	1,551	8,159
Widener	Rev. Kevin Rodgers	501-633-6770	1956	2	10	386	482	133	16	35	24	34	58,187	2,623	2,623	6,646
Wynne	Rev. Wes George	501-238-3271	1890	4	26	989	1,281	993	145	204	43	0	506,764	40,500	5,130	71,753

Trinity

1996 Associational Summary Report

Church	Pastor	Church Phone	Year Org	Bapt		Res Mem	Tot Mem	Membership					Undesig-nated	Coop Prog	Assoc Missn	Total Missn
				L	Tot			SS	DT	MM	WMU	BRO				
Anderson Tully	Rev. William R. Whitlock	501-578-5822	1942	1	1	102	233	36	27	13	0	0	25	430	940	1,800
Black Oak	Rev. Robert Powers		1953	1	0	46	175	49	30	0	0	12	28,450	0	1,418	1,418
Calvary	Rev. Randy Johnson	501-475-6184	1972	3	1	124	124	49	45	0	0	0	7,152	1,200	1,200	2,223
Calvary	Rev. Larry W. White	501-578-5193	1959	3	21	394	668	187	78	25	80	22	116,303	14,063	7,992	26,072
Central	Rev. Chad Stoddard	501-358-4044	1981	4	4	129	139	123	75	25	0	0	62,062	4,965	1,241	6,817
Corner Chapel	Rev. James Wells	501-593-2112	1941	2	0	272	476	43	0	0	0	0	31,373	1,554	1,554	3,373
Eastside	Rev. Jerry D. Miller	501-483-5091	1953	4	15	335	404	150	119	9	13	0	58,365	2,241	2,666	5,432
Faith	Rev. Bobby Joe Brooks	501-483-7137	1953	2	8	84	239	42	35	22	9	8	500	686	736	1,782
Fellowship	Rev. Eldron U. Gill															

Trinity

- continued

Church	Pastor	Church Phone	Year Org	L	Bapt Tot	Res Mem	Tot Mem	Membership					Undesig- nated	Coop Prog	Assoc Missn	Total Missn
								SS	DT	MM	WMU	BRO				
Fisher First	Rev. Jeff Junyor	501-328-7631	1936	2	0	62	170	39	0	3	0	0	26,000	2,618	684	3,400
Freer	Rev. Mark Constant	501-483-5454	1941	1	0	120	230	25	20	0	0	0	10,652	753	540	1,381
Greenfield	Rev. Doug Woods	501-578-5016	1939	1	2	138	249	40	0	0	0	0	18,902	1,798	180	2,291
Harrisburg First	Rev. Don Coleman	501-578-5901	1875	3	15	523	882	214	63	98	42	37	148,841	9,869	2,700	16,700
Lebanon	Rev. Gerald Colvin	501-578-9374	1925	1	5	157	267	31	20	10	0	0	30,308	2,014	504	2,781
Lepanto First	Rev. Greg W. Dills	501-475-2125	1908	3	14	413	523	210	61	25	26	0	142,440	15,666	2,867	22,863
Maple Grove	Rev. Mike Henderson	501-483-7990	1929	1	48	480	553	389	310	30			171,302	15,792	6,929	28,187
Marked Tree First		501-358-2746	1909	4	9	183	407	150	55	25	13	12	100,333	12,503	4,113	22,351
McCormick	Rev. Jimmy Frazier	501-483-7882	1961	1	7	98	115	60	0	12	0	0	41,891	623	1,440	2,880
Neal's Chapel	Rev. Phillip Rodgers		1955	1	0	115	207	25	22	4	0	0	10,200	339	1,113	1,627
Neiswander	Rev. Jesse W. Hodges	501-358-3049	1939	1	2	124	142	75	50	6	10	2	26,502	400	1,000	2,500
Pleasant Grove	Rev. Gary D. Brown	501-578-9941	1863	1	8	177	436	123	135	17	20	12	90,799	12,789	8,526	23,237
Pleasant Hill	Rev. Darin M. Peterson	501-578-2089	1925	1	2	295	336	99	77	18	0	0	37,107	2,024	2,024	4,211
Pleasant Valley	Rev. Frank W. Bufford	501-483-5089	1940	1	6	180	223	55	20	33	0	0	0	1,860	670	2,795
Providence	Rev. Frank Hillis	501-483-6623	1964	4	6	201	286	75	40	36	0	0	1,468	600	2,589	
Red Oak	Rev. Larry Deaton		1940	1	1	85	102	29	28	0	0	0	15,523	1,048	1,048	2,926
Rivervale	Rev. Terry Tacker		1953	2	1	160	235	71	57	0	5	0	4,630	2,588	3,019	6,162
Shiloh	Rev. Roger Duffel	501-578-2279	1976	1	8	116	118	100	0	9	5	0	1,120	3,670	1,607	4,073
Trinity	Rev. Robert Kary	501-358-2946	1977	1	0	28	104	23	11	3	0	0	801	720	688	1,488
Trumann First	Rev. James F. Rogers, Jr.	501-483-6459	1908	4	3	379	644	268	70	28	0	0	175,564	17,556	10,534	32,333
Tyronza First	Rev. Al Presley	501-487-2249	1919	3	4	92	226	97	0	69	0	0	65,506	4,660	1,176	7,026
Valley View	Rev. John W. Lindsey II		1945	1	6	77	181	56	33	16	0	0	17,692	848	1,160	2,338
Waldenburg	Rev. Don Howard		1938	2	4	23	23	23	0	0	0	0	8,337	0	0	0
Weiner First		501-684-2216	1923	3	1	81	195	45	13	18	11	0	29,304	1,486	1,366	3,367
West Ridge			1937	0	0	10	19	0	0	0	0	0	0	0	0	0

Washington-Madison 1996 Associational Summary Report

Church	Pastor	Church Phone	Year Org	L	Bapt Tot	Res Mem	Tot Mem	Membership					Undesig- nated	Coop Prog	Assoc Missn	Total Missn
								SS	DT	MM	WMU	BRO				
Berry Street	Rev. Richard D. Perry	501-756-6697	1952	6	10	211	322	190	9	82	50	13	131,082	13,743	5,108	21,649
Black Oak	Rev. Terrel G. Gordon	501-442-8933	1946	1	0	27	49	21	0	0	0	0	19,898	3,900	1,140	13,781
Brush Creek	Rev. Larry Catcher	501-248-7213	1877	1	13	403	573	212	0	97	23	48	123,485	12,349	4,939	20,806
Calvary	Rev. Roy Cain	501-738-1030	1964	3	9	261	308	148	0	41	0	0	71,051	5,825	4,233	11,023
Caudle Avenue	Rev. Charles Rosson	501-751-7467	1950	6	0	100	231	45	0	7	0	0	48,403	3,871	484	4,355
College Avenue	Rev. Staton Posey	501-521-2921	1945	7	5	0	240	95	20	12	4	0	0	0	0	0
Combs	Rev. James Johnston		1966	2	0	45	63	27	10	0	0	0	17,292	240	360	600

Washington-Madison - continued

Church	Pastor	Church Phone	Year Org	Bapt L	Res Tot	Mem	Tot Mem	Membership					Undesignated	Coop Prog	Assoc Missn	Total Missn
								SS	DT	MM	WMU	BRO				
Elkins	Rev. Paul Bond	501-521-9190	1947	3	0	13	17	0	0	0	0	0	2,543	240	240	0
Elkins First	Rev. Scott Jones	501-643-3140	1970	3	1	200	318	54	0	15	4	0	30,804	0	580	873
Elmdale	Rev. Mark W. Brooks	501-751-9746	1961	7	29	984	1,330	799	241	186	0	0	524,663	84,447	10,479	112,500
Farmington	Rev. Preston Beeks	501-267-4430	1993	3	0	110	116	141	35	37			9,479	3,990	1,653	6,116
Farmington First	Dr. Gary Digby	501-267-3159	1948	3	17	168	468	219	0	66	0	0	103,411	7,035	1,759	9,392
Fayetteville First	Dr. Jere D. Mitchell	501-442-2387	1858	5	34	881	2,440	1,032	561	209	123	42	751,750	118,516	15,044	238,517
Friendship	Rev. Stanton G. Cram	501-751-7371	1847	1	16	255	673	202	0	73	0	0	117,719	8,093	4,962	13,455
Goshen First	Rev. Farrell Ard	501-442-0204	1989	3	15	157	161	100	0	16	0	0	58,599	8,204	1,758	10,943
Greenland First	Rev. B. R. Stockton	501-442-7464	1965	3	1	125	125	67	25	15	8	0	42,790	3,600	360	5,390
Hindsville	Rev. Mitchell Martin	501-789-2666	1907	1	19	181	221	159	116	66	0	0	48,026	2,475	1,233	4,980
Huntsville First	Dr. R. V. Haygood	501-738-6812	1891	3	33	412	561	228	147	101	18	14	149,441	13,550	6,775	35,782
Immanuel	Rev. Steven Cowan	501-442-7053	1950	6	10	32	157	33	12	4	2	4	26,646	1,096	120	4,671
Johnson	Rev. Tony Falley	501-442-7759														
First Southern	Rev. Nicholas Hartness	501-665-4170	1960	1	2	116	278	125	44	0	0	0	41,056	395	395	1,185
Lake Hill	Dr. Jon H. Allen	501-444-7797	1993	7	20	0	0	144	0	29	0	0	0	971	790	0
Liberty	Rev. Danny Ingram	501-848-3472	1883	2	11	184	291	81	46	25	12	10	60,965	5,848	1,754	10,093
Liberty	Rev. Jimmy Hull	501-848-3472	1883	2	11	184	291	81	46	25	12	10	60,965	5,848	1,754	10,093
Lincoln First	Rev. Earl Adams	501-824-5199	1921	3	4	433	719	299	14	32	7	0	99,903	9,138	2,750	14,015
New Hope Fellowship	Rev. Cliff Jenkins	501-750-4673	1995	7	13	143	146	309	123	54	0	0	162,000	900	300	900
Northeast Southern		501-521-0553	1980	7	3	268	400	85	0	12	12	0	39,964	862	400	2,650
Oak Grove	Rev. Max Garrison	501-751-8035	1965	1	4	191	210	99	0	66	37	9	43,308	2,598	1,732	4,913
Old Missouri Road	Rev. John Smedley	501-750-9302	1991	4	6	50	70	87	0	0	18	0	26,558	2,174	1,450	5,143
Prairie Grove First	Rev. Joseph Jones	501-846-3939	1871	4	10	464	628	262	102	85	66	22	113,148	9,120	2,280	17,135
Providence	Rev. David LeRoy Verble	501-442-4832	1891	1	1	113	113	49	0	2	0	0	28,995	2,529	65	3,402
Ridgeview	Rev. Charlie Lee Brown	501-442-9201	1961	6	11	247	247		70	42	0	0	164,681	18,543	3,225	24,181
Sang Avenue	Rev. Paul L. Dennis	501-521-0001	1978	7	4	310	375	170	0	65	24	12	99,903	863	863	12,961
Silent Grove	Rev. Steven Johnson	501-750-2187	1963	7	3	100	143	68	0	18	0	0	44,424	4,678	480	0
Sonora	Rev. Danny Williams	501-751-1802	1920	1	12	260	300	176	102	50	34	26	93,003	4,537	4,897	12,839
Southside	Rev. David McClelland	501-442-6119	1951	6	3	54	103	27	7	0	0	0	11,736	646	646	2,295
Spring Valley	Rev. Raymond J. Martin	501-789-5736	1848	2	3	46	66	46	0	0	0	0	18,438	898	359	2,986
Springdale First	Dr. Ronnie W. Floyd	501-751-4523	1870	7	565	9,153	9,722	10,215	1,071	1,014	68	8	4,915,860	275,000	5,000	338,343
Sulphur City	Rev. John D. Summers	501-248-7245	1866	1	1	92	168	46	52	22	8	0	14,051	1,777	760	2,788
Worship Center	Rev. Don Warford	501-442-3664				1	25	16								
University	Dr. H. D. McCarty	501-442-5312	1953	6	66	2,051	2,400	1,955	585	462	134	71	1,594,110	92,500	4,787	174,369
University Hispanic	Rev. Jose Segura		1992	6	3	55	55	120	0	12	10	10	0	0	0	0
Wedington Woods			1977	1	3	28	85	25	0	6	0	0	0	169	169	338

Washington-Madison - continued

Church	Pastor	Church Phone	Year Org	Bapt		Res Mem	Tot Mem	Membership					Undesig- nated	Coop Prog	Assoc Missn	Total Missn
				L	Tot			SS	DT	MM	WMU	BRO				
West Fork First	Rev. Christopher Stocklin	501-839-3221	1942	3	10	363	586	263	125	26	33	45	146,824	19,184	7,358	28,017
Western Hills	Rev. Vernon Whaley	501-751-4559	1989	7	7	60	97	41	29	0	0	0	19,738	1,093	428	1,699
Winslow First	Rev. David G. Rouse	501-634-2725	1941	1	10	123	224	95	55	0	9	0	41,793	3,761	2,090	7,839

White River

1996 Associational Summary Report

Church	Pastor	Church Phone	Year Org	Bapt		Res Mem	Tot Mem	Membership					Undesig- nated	Coop Prog	Assoc Missn	Total Missn
				L	Tot			SS	DT	MM	WMU	BRO				
Antioch	Rev. Glen H. Hicks	501-453-2988	1891	1	2	32	56	26	0	4	1	0	14,045	873	285	2,051
Arkana	Rev. Thomas W. Stover	501-491-5799	1975	1	1	75	99	72	0	15	1	0	25,781	2,749	1,375	4,556
Big Flat		501-448-5376	1996	1	4	44	57	16	0	12	1	0	10,380	532	532	0
Bruno	Rev. Kenneth Raines	501-427-3425	1871	1	2	58	199	27	12	0	1	0	12,849	899	639	0
Bull Shoals	Rev. Jerry Backus	501-445-4005	1975	3	1	89	91	49	0	28	17	0	68,954	8,924	3,456	14,048
Clarkridge	Rev. Bob Mathis	501-425-5563	1995	1	9	30	31	33	0	3	1	0	9,399	0	0	0
Cotter First	Rev. Gayle Brooks	501-435-6422	1904	3	0	73	264	33	25	2	8	0	21,952	3,087	883	6,206
East Oakland	Rev. Jon D. Gilbert	501-492-4142	1872	4	0	34	37	32	0	15	1	0	21,282	1,052	216	1,251
Eastside	Dr. Michael C. Shy	501-425-3689	1959	4	74	653	922	466	223	204	71	23	336,273	33,623	16,814	79,401
Flippin First	Rev. Stephen Charles Martin	501-453-2277	1945	3	29	440	472	254	120	30	1	0	195,368	19,537	9,768	35,133
Gamaliel		501-467-5569	1996	1	10	63	63	35	0	2	1	0	24,253	704	704	1,708
Gassville		501-435-6007	1868	3	13	314	437	135	28	20	5	0	130,432	10,233	6,396	20,395
Henderson First	Rev. Ray Taffar	501-488-5171	1971	3	5	137	239	84	74	67	18	12	64,370	7,512	3,138	15,004
HillTop	Rev. Jim M. Greenslade	501-431-4545	1977	2	6	27	29	30	0	2	1	0	24,032	0	0	625
Hopewell	Rev. Louis G. Stephens	501-430-5577	1874	1	11	88	100	51	13	3	1	0	506	1,032	407	1,544
Lone Rock	Rev. Doug Huskey	501-499-7717	1932	1	5	113	163	97	0	16	1	8	59,945	4,196	2,398	7,205
Midway	Rev. Robert Stefan Eubanks	501-481-5683	1967	2	3	153	249	79	10	43	34	2	44,641	4,295	2,148	8,223
Mountain Home	Rev. James Hoffpaup	501-425-3150	1983	5	16	243	301	163	72	44	11	15	137,070	11,265	2,816	14,877
Mountain Home First	Dr. David Johnson	501-425-6991	1868	4	41	774	1,185	975	351	308	121	0	606,563	124,218	19,073	183,252
New Hope	Rev. Derek Grigg	501-449-4466	1883	1	15	119	213	46	48	35	1	0	43,508	4,393	2,182	7,172
Norfolk First	Rev. Paul Lee Brewster, Sr.	501-499-5662	1913	2	1	248	374	86	0	40	1	0	35,422	1,904	619	2,523
Peel		501-436-5509	1963	1	0	15	40	16	0	2	1	0	11,305	803	347	0
Pilgrims Rest		501-430-5337	1872	1	13	162	251	82	0	3	1	0	21,400	780	1,200	2,695
Pyatt	Rev. Eldon Hellums	501-427-5263	1961	2	18	170	301	152	0	36	86	39	51,224	3,987	2,013	7,363
Rea Valley	Rev. Ed Ramsey, Sr.	501-453-2611	1972	1	11	87	105	106	0	31	1	0	22,428	1,953	1,953	3,906
Summit	Rev. David Butler	501-449-4378	1964	3	0	20	20	53	0	18	1	0	0	0	0	0
Tomahawk		501-439-2027	1962	1	4	97	118	108	0	33	6	0	41,015	3,437	1,641	5,230
Whiteville	Rev. Jimmy Dale Huskey	501-430-5087	1892	1	1	72	147	43	30	3	10	0	23,774	1,510	600	2,809
Yellville First	Rev. Tim Cypert	501-449-6741	1913	3	8	377	581	211	83	85	27	0	125,832	17,390	4,971	29,989

Arkansas River Valley 1996 Associational Summary Report (Additional information)

<i>Church</i>	<i>Avg Alt</i>	<i>Value Ch Property</i>	<i>Total Expenses</i>	<i>Church Debt</i>	<i>Undesignated</i>	<i>New Construction</i>	<i>Total Receipts</i>
Atkins First	95	500,000	85,093	54,639	83,121	0	110,130
Bakers Creek	86	310,000	60,584	0	56,140	0	63,013
Bluffton	12	120,000	10,884	0	16,772	0	16,916
Briggsville 2nd	24	50,000	4,089	0	5,681	0	5,681
Calvary	61	410,000	55,328	53,288	55,571	0	61,232
Centerville	28	105,000	33,019	36,000	12,590	0	33,545
Clarksville First	220	1,500,000	224,715	36,722	280,831	0	344,434
Crow Mountain	67	500,000	80,162	193,394	89,585	39,780	114,646
Danville First	154	1,277,674	134,868	0	229,694	0	267,837
Dardanelle First	145	900,000	122,862	111,821	164,989	0	216,806
Delaware First	52	250,000	33,732	0	49,496	0	55,602
Dover	159	586,000	221,596	0	198,407	0	301,873
East Point	49	85,000	36,599	0	5,573	0	43,396
Fair Park	45	190,000	39,666	0	40,567	0	47,120
Grace Memorial	18	120,000	18,612	0	17,694	0	17,694
Havana	108	380,000	76,812	19,692	71,915	0	105,230
Hector First	30	127,000	15,546	0	55,622	0	60,690
Hopewell	12	75,000	1,343	0	9,178	0	9,178
Kelley Heights	41	240,000	27,500	891	37,853	0	42,527
Knoxville First	76	245,000	55,951	0	59,024	0	62,490
London First	126	637,000	135,336	10,323	114,673	3,535	160,949
Moreland	10	40,000	3,042	0	0	0	9,050
New Hope	29	75,000	24,497	0	25,794	0	26,705
Ola First	78	200,000	56,382	44,068	64,377	0	72,573
Plainview First	95	200,000	79,069	0	72,153	0	96,269
Pleasant View	25	75,000	24,449	0	22,930	5,000	25,964
Pottsville	28	310,000	26,091	0	27,007	0	27,007
Rover	35	4,000,000	144,914	96,743	21,873	78,628	40,233
Russellville First	767	3,500,000	972,430	0	1,288,637	0	1,965,036
Russellville Second	289	1,415,000	429,579	372,857	385,871	0	497,835
Scranton First	46	250,000	33,082	0	46,888	0	49,355

Arkansas Valley 1996 Associational Summary Report (Additional information)

<i>Church</i>	<i>Avg Alt</i>	<i>Value Ch Property</i>	<i>Total Expenses</i>	<i>Church Debt</i>	<i>Undesignated</i>	<i>New Construction</i>	<i>Total Receipts</i>
Barton	50	480,000	39,074	0	47,131	0	60,748

Arkansas Valley - *continued*

<i>Church</i>	<i>Avg Alt</i>	<i>Value Ch Property</i>	<i>Total Expenses</i>	<i>Church Debt</i>	<i>Undesignated</i>	<i>New Construction</i>	<i>Total Receipts</i>
Bethel	16	85,000	3,762	2,690	7,079	0	7,079
Brinkley First	290	2,317,000	348,596	0	423,038	0	462,169
Broadmoor	65	440,000	59,296	0	49,818	0	59,267
Calvary	55	389,747	64,021	0	82,365	0	149,980
Clarendon First	95	500,000	61,149	0	111,375	0	146,708
Elaine	65	742,500	89,249	0	96,939	0	148,977
Friendship	20	200,000	36,758	1,480	33,962	1,813	40,603
Helena First	81	1,632,000	209,606	0	149,578	0	237,236
Holly Grove First So							
Hughes First	97	535,500	134,382	0	132,967	1,000	145,538
Immanuel	12	280,200	23,680	0	24,909	0	25,974
Lambrook First	27	243,388	28,305	0	25,014	0	27,565
Lexa	90	145,000	0	0	0	0	22,098
Marianna First	153	1,650,000	234,674	0	239,550	0	338,371
Marvell First	90	575,000	103,046	0	132,323	0	149,698
Monroe	18	180,000	15,500	0	16,139	0	18,639
Moro	58	360,000	35,691	0	49,767	0	54,150
Petty's Chapel	11	0	3,536	0	4,001	0	4,101
Snow Lake	6	130,000	4,916	0	4,557	0	4,557
Turner	25	90,000	21,304	0	24,775	0	25,326
West Acres	38	285,000	63,072	48,717	20,613	41,000	21,773
West Helena	170	0	195,034	0	241,275	0	293,746
West Helena Second	170	650,000	191,332	0	266,307	0	322,091

Ashley County 1996 Associational Summary Report (Additional information)

<i>Church</i>	<i>Avg Alt</i>	<i>Value Ch Property</i>	<i>Total Expenses</i>	<i>Church Debt</i>	<i>Undesignated</i>	<i>New Construction</i>	<i>Total Receipts</i>
Calvary							
Community Chapel	20	143,000	0	0	0	855	22,474
Corinth	18	120,000	24,818	1,644	22,554	9,200	26,765
Crossett First	485	3,068,000	443,167	0	773,966	0	964,749
Crossett Second	21	125,000	7,958	0	12,719	0	14,719
Eden	56	30,000	60,034	17,633	59,751	0	62,963
Fellowship	25	110,000	19,258	0	26,376	9,600	26,476
Fountain Hill First	16	324,400	25,348	0	23,466	0	23,766
Gardner	65	375,000	49,723	0	65,810	0	69,080
Hamburg First	248	1,900,000	333,137	60,809	339,835	32,146	478,670

Ashley County

- continued

<i>Church</i>	<i>Avg Att</i>	<i>Value Ch Property</i>	<i>Total Expenses</i>	<i>Church Debt</i>	<i>Undesig-nated</i>	<i>New Construction</i>	<i>Total Receipts</i>
Church							
Jarvis Chapel	45	250,000	49,944	0	275	0	82,941
Magnolia	65	673,100	82,533	0	120,038	0	126,747
Martinville	40	160,000	38,894	0	44,984	12,000	46,416
Meridian	70	400,000	101,950	0	86,877	16,693	104,478
Mount Olive	229	1,840,000	371,726	9,736	411,873	0	469,147
Mount Pleasant	22	330,000	193,200	35,000	34,299	163,159	148,132
Mount Zion							
North Crossett First	50	585,800	66,684	0	64,138	0	76,446
Pleasant Lane	45	118,000	23,271	0	23,608	0	30,186
Sardis	12	32,000	3,410	0	3,600	0	3,640
Shiloh	15	71,200	22,102	0	21,079	0	21,079
South Main	59	510,600	368,967	186,000	90,994	288,270	116,704
Temple	49	712,000	67,953	0	96,149	0	105,812
Wilmot	35	478,500	82,142	0	56,229	0	81,536

Bartholomew

1996 Associational Summary Report (Additional information)

<i>Church</i>	<i>Avg Att</i>	<i>Value Ch Property</i>	<i>Total Expenses</i>	<i>Church Debt</i>	<i>Undesig-nated</i>	<i>New Construction</i>	<i>Total Receipts</i>
Antioch	31	125,000	16,188	0	14,336	0	15,208
Calvary	136	1,681,000	160,037	595,887	188,524	57,606	191,014
Cominto	55	138,000	30,119	24,000	49,843	0	50,468
Corinth	22	65,000	12,030	0	0	0	29,568
Eagle Lake	45	172,000	67,060	21,185	36,117	36,010	47,502
Ebenezer	25	209,000	19,925	0	25,528	0	31,584
Enon	56	240,000	37,953	0	70,221	7,329	71,722
Florence	34	130,000	20,898	0	0	0	27,975
Green Hill Community	57	282,000	63,287	5,000	49,658	15,628	64,899
Hermitage	90	488,400	124,264	0	135,105	0	150,260
Immanuel	285	1,150,000	219,044	0	288,548	0	322,359
Ladelle	35	110,000	25,477	2,582	90	0	33,910
Macedonia	22	135,000	24,294	0	22,870	0	29,043
Marsden							
Monticello First	216	1,766,074	300,799	17,903	379,657	0	474,698
Monticello Second	283	1,700,000	301,875	312,253	312,243	0	387,074
North Side	46	311,000	53,160	0	57,465	0	60,825
Old Union	40	25,000	34,683	0	33,494	1,955	33,902
Pleasant Grove	10	7,000	3,114	0	3,360	0	3,360

Bartholomew*- continued*

<i>Church</i>	<i>Avg Att</i>	<i>Value Ch Property</i>	<i>Total Expenses</i>	<i>Church Debt</i>	<i>Undesig- nated</i>	<i>New Construction</i>	<i>Total Receipts</i>
Prairie Grove	28	65,000	18,648	0	20,923	3,552	20,923
Saline	57	175,000	46,508	6,607	60,202	5,802	77,230
Selma	11	50,000	4,774	0	4,538	0	4,888
Southside	30	30,000					24,000
Union Hill	15	200,000	20,286	0	28,100	842	29,351
Warren First	255	3,442,200	347,078	76,533	400,094	72,200	499,358
Westside	55	500,000	350,000	46,000	45,662	300,000	57,870
Wilmar	41	275,000	42,960	0	61,153	0	63,275

Big Creek**1996 Associational Summary Report (Additional information)**

<i>Church</i>	<i>Avg Att</i>	<i>Value Ch Property</i>	<i>Total Expenses</i>	<i>Church Debt</i>	<i>Undesig- nated</i>	<i>New Construction</i>	<i>Total Receipts</i>
County Line	13	40,000	3,423	0	5,503	0	5,503
Elizabeth	25	40,000	5,348	0	0	910	5,996
Enterprise	55	90,000	23,031	0	23,006	1,167	24,273
Flora	15	40,000	2,531	0	3,613	0	3,613
Mammoth Spring First	72	140,000	45,816	0	55,303	0	61,243
Mount Lebanon	20	0	15,568	0	23,790	0	23,890
Mount Zion	20	40,700	8,268	0	9,911	0	12,915
Saddle First	11	94,000	7,696	3,803	6,971	1,845	8,604
Spring River	60	326,800	31,963	0	39,705	2,483	43,160
Union Hill	9	0	4,119	0	4,155	0	4,265
Viola	80	300,000	54,396	0	89,224	0	107,449

Black River**1996 Associational Summary Report (Additional information)**

<i>Church</i>	<i>Avg Att</i>	<i>Value Ch Property</i>	<i>Total Expenses</i>	<i>Church Debt</i>	<i>Undesig- nated</i>	<i>New Construction</i>	<i>Total Receipts</i>
Alicia	22	170,000	12,736	0	16,189	0	17,443
Amagon		50,000	7,525	0	1,000	0	10,856
Banks	24		9,390	0	8,639	0	8,639
Black Rock First	56	240,000	53,524	0	42,269	0	50,336
Calvary	19	170,000	22,938	0	25,752	0	31,466
Campbell Station	29	100,000	46,626	0	40,121	10,000	57,521
Clear Springs	22		13,122	0	0	4,776	0
Crossroads	15	100,000	150	13,000	13,981	0	14,849
Diaz	67	551,000	61,700	55,372	57,836	5,772	63,168
Grubbs First	55	134,000	42,091	0	48,211	0	51,966
Hoxie First	67	550,000	57,490	0	61,953	0	66,320

Black River

- continued

<i>Church</i>	<i>Avg Att</i>	<i>Value Ch Property</i>	<i>Total Expenses</i>	<i>Church Debt</i>	<i>Undesig-nated</i>	<i>New Construction</i>	<i>Total Receipts</i>
Imboden First	76	295,000	69,352	12,266	75,864	6,267	90,659
Immanuel	73		45,056	0	66,738	0	69,209
Jacksonport	67	250,000	118,107	0	81,916	50,000	85,398
Murphy's Corner	21	60,000	15,941	0	14,310	0	15,802
New Hope #1	39	100,000	65,432	0	31,620	45,623	51,911
New Hope Hardy	86	150,000	25,908	0	54,816	0	60,284
Newport First	249	492,171	423,923	0	403,608	0	606,485
Old Walnut Ridge	11	30,000	9,780	0	10,862	0	11,613
Pitts	15		6,986	0	7,478	0	7,752
Ravenden First	20	65,000	12,666	0	12,980	0	16,480
Sedgwick	26	134,000	28,525	0	26,299	0	51,649
Smithville	37	225,000	26,608	0	26,631	0	27,775
Spring Lake	18	207,000	16,097	0	27,430	0	31,066
Swifton	30	305,000	27,697	0	35,810	0	37,953
Tuckerman First	115	400,000	1,197	105,468	102,405	0	129,947
Walnut Ridge First	212	2,255,000	306,055	77,746	299,403	0	599,639
WhiteOak	46	250,000	51,731	35,000	46,741	0	50,212

Buckner

1996 Associational Summary Report (Additional information)

<i>Church</i>	<i>Avg Att</i>	<i>Value Ch Property</i>	<i>Total Expenses</i>	<i>Church Debt</i>	<i>Undesig-nated</i>	<i>New Construction</i>	<i>Total Receipts</i>
Abbott	10	40,000	6,026	0	7,037	0	7,330
Bates	10	47,000	20,977	0	19,871	0	19,871
Boles	33	75,000	13,004	0	17,244	0	17,244
Calvary	22	46,000	8,808	0	9,787	0	10,295
Cauthron	8	35,000	0	0	0	0	3,949
Cedar Creek	23	27,000	8,615	0	13,278	0	13,878
Dayton	21	85,000	19,324	0	19,690	0	19,980
Denton	7	60,000	6,748	0	8,900	0	8,900
Evening Shade	6	80,000	2,500	0	0	0	16,875
Fellowship	131	250,000	89,000	0	151,619	0	158,284
Friendship	10	45,000	3,695	0	3,120	0	3,120
Hartford First	85	350,000	71,800	0	77,277	0	91,945
Haw Creek	39	80,000	25,398	0	0	0	35,984
Hon	28	130,800	14,434	0	0	0	19,757
Huntington First	46	90,000	37,478	0	37,423	0	37,423
lone	22	65,000	131	561	0	4,200	12,435

Buckner*- continued*

<i>Church</i>	<i>Avg Alt</i>	<i>Value Ch Property</i>	<i>Total Expenses</i>	<i>Church Debt</i>	<i>Undesig- nated</i>	<i>New Construction</i>	<i>Total Receipts</i>
James Fork	54	150,000	31,425	0	46,710	0	47,978
Long Ridge	15	82,000	13,374	0	0	0	15,698
Mansfield First	218	0	159,464	0	217,098	0	349,152
New Providence	18	50,000	7,948	0	150	0	21,859
Parks	35	322,600	33,433	0	30,231	0	33,047
Pleasant Grove #2							
Pleasant Grove #3	30	47,250	15,891	0	17,725	0	18,403
Rock Creek	27	50,000	18,194	0	20,333	0	21,526
Shiloh	10	15,000	0	0	0	0	0
Southside	45	90,000	22,347	0	0	0	30,600
Temple	30	180,000	29,128	0	29,755	0	31,566
Unity	19	30,000	4,167	0	0	0	7,057
Waldron First	196	900,000	185,591	0	218,272	0	250,614
West Hartford	15	40,000	7,616	0	0	0	2,946
Winfield	46	100,000	22,137	0	28,355	0	38,365

Buckville**1996 Associational Summary Report (Additional information)**

<i>Church</i>	<i>Avg Alt</i>	<i>Value Ch Property</i>	<i>Total Expenses</i>	<i>Church Debt</i>	<i>Undesig- nated</i>	<i>New Construction</i>	<i>Total Receipts</i>
Rock Springs	70	150,000	33,691	0	31,495	16,360	37,472

Caddo River**1996 Associational Summary Report (Additional information)**

<i>Church</i>	<i>Avg Alt</i>	<i>Value Ch Property</i>	<i>Total Expenses</i>	<i>Church Debt</i>	<i>Undesig- nated</i>	<i>New Construction</i>	<i>Total Receipts</i>
Amity Second	14	1,000,000	14,810	0	13,661	0	13,983
Big Fork	15	0	10,887	0	0	0	0
Black Springs	30	125,000	25,175	0	37,949	0	37,949
Caddo Gap	17	45,000	10,136	0	100	0	12,405
Community Bible	20	90,000	33,120	10,000	15,431	0	17,758
Concord							
Glenwood First	231	780,000	124,582	0	184,060	0	207,825
Lake Ouachita	97	690,000	259,024	0	83,682	186,796	361,736
Liberly	34	75,000	12,060	0	16,600	0	16,600
Little Hope	60	0	50,939	15,347	52,295	11,976	57,139
Mount Gilead	40	80,000	20,967	0	21,462	3,128	21,462
Mount Ida First	149	440,000	128,651	0	155,563	0	172,609
Murphy	17	60,000	8,947	0	0	0	11,688
Norman First	42	185,000	40,870	0	43,477	0	48,271

Caddo River

- continued

Church	Avg Att	Value Ch Property	Total Expenses	Church Debt	Undesig- nated	New Construction	Total Receipts
Oak Grove	0	30,000	6,600	0	0	3,660	7,350
Oden First	30	50,000	21,346	0	24,687	0	25,587
Pencil Bluff First	55	250,000	61,936	0	64,956	0	77,853
Pine Ridge	13	40,000	2,515	0	5,615	0	5,615
Refuge	32	150,000	22,081	0	25,837	0	28,289
Sims	26	30,000	9,295	1,640	6,129	0	8,383
Sulphur Springs							

Calvary**1996 Associational Summary Report (Additional information)**

Church	Avg Att	Value Ch Property	Total Expenses	Church Debt	Undesig- nated	New Construction	Total Receipts
Antioch	47	0	12,866	0	12,375	0	13,178
Augusta First	100	875,000	138,630	0	135,051	0	146,794
Beebe First	276	735,000	293,319	5,653	303,477	0	372,680
Bethany	45	80,000	19,357	0	0	0	28,325
Calvary							
Calvary	55	400,000	47,291	23,299	33,264	18,125	54,720
Central	125	592,000	362,686	0	176,687	165,626	275,182
Colton Plant First	32	550,000	39,804	0	38,250	0	47,648
Crosby	37	150,000	291	0	297	0	35,334
Denmark	20	70,000	8,106	0	7,493	0	7,729
El Paso First	45	100,000	12,370	0	19,176	0	22,508
Floyd First	25	20,000	40,532	0	42,667	0	45,971
Gateway	35	1,200	16	0	0	0	3,683
Good Hope	10	10,000	10,898	0	12,865	0	12,945
Grace	40	275,000	58,284	0	64,566	0	69,986
Gregory	15	40,000	9,980	0	14,302	0	21,302
Griffithville First	54	222,000	65,145	0	61,780	0	66,818
Hunter First	23	150,000	30,051	0	36,855	0	37,625
Judsonia First	217	865,000	241,976	0	242,148	0	300,568
Kensett First	135	408,000	138,441	0	144,286	5,913	165,339
Liberty	17	0	4,045	0	746	0	8,932
McCrorry First	117	700,000	100,309	40,000	123,616	7,946	138,001
McRae First	133	300,000	86,926	0	103,288	0	113,888
Midway	17	80,000	15,367	0	2,240	0	14,872
Mount Hebron	54	150,000	92,488	0	41,482	65,000	71,557
New Morrow							

Calvary*- continued*

<i>Church</i>	<i>Avg Att</i>	<i>Value Ch Property</i>	<i>Total Expenses</i>	<i>Church Debt</i>	<i>Undesig- nated</i>	<i>New Construction</i>	<i>Total Receipts</i>
Pangburn First	62	300,000	83,557	24,048	0	7,200	91,396
Patterson First							
Pleasant Grove	13	100,000	11,685	0	13,275	0	19,434
Rocky Point	68	150,000	29,811	0	37,693	0	40,469
Rose Bud	100	545,000	126,681	14,690	83,956	35,346	127,161
Royal Hill							
Searcy First	568	2,845,029	420,366	0	826,418	0	963,683
Sidon	12	110,000	13,005	0	18,421	0	19,267
Temple	89	0	82,957	0	99,723	0	123,437
Trinity	200	1,000,000	306,137	78,000	234,931	42,169	329,116
Tupelo First	23	80,000	17,868	0	26,039	0	29,182
Union Valley	124	750,000	111,894	75,149	135,683	100,000	177,396
Valley	60	250,000	70,186	0	75,040	0	80,716
West Point	27	87,000	20,635	0	0	0	22,651

1996 Associational Summary Report (Additional information)**Carey**

<i>Church</i>	<i>Avg Att</i>	<i>Value Ch Property</i>	<i>Total Expenses</i>	<i>Church Debt</i>	<i>Undesig- nated</i>	<i>New Construction</i>	<i>Total Receipts</i>
Bearden First	81	780,000	367,267	185,113	126,677	279,982	186,654
Bethesda	26	100,000	44,518	0	29,417	12,924	39,242
Calvary	215	912,400	250,886	0	230,881	0	264,319
Eagle Mills	65	165,000	20,630	0	49,714	0	52,251
Faith	5	165,000	11,847	0	9,756	0	11,847
Fordyce First	248	2,109,000	307,248	28,676	313,626	0	358,104
Grace	30	22,250	36,919	0	27,005	0	35,904
Grant County First	17	85,000	0	5,000	21,300	0	21,300
Hampton First	117	1,225,000	120,000	0	152,000	0	183,000
Harmony	22	0	12,209	0	16,219	0	17,518
Holly Springs	57	29,700	33,427	27,896	39,562	0	48,037
Manning	26	50,000	21,147	0	27,597	0	32,205
New Hope	30	308,000	21,370	0	33,432	0	35,301
Ouachita	34	105,000	16,570	0	23,137	0	23,645
Prosperity	12	10,000	8,296	0	19,879	0	19,879
Shady Grove	14	65,000	21,128	1,296	18,794	0	19,866
Smead Community	11	0	0	0	4,450	0	4,450
South Side	59	125,000	36,458	0	37,490	0	55,966
Sparkman First	80	513,000	126,518	0	113,044	0	147,931

Carey

- continued

Church	Avg Att	Value Ch Property	Total Expenses	Church Debt	Undesig- nated	New Construction	Total Receipts
Thornton First	43	132,500	26,278	0	31,932	0	35,112
Tinsman First	25	92,000	13,448	11,548	22,911	0	23,911
Tulip Memorial	11	55,000	10,210	0	10,310	0	10,450

Caroline

1996 Associational Summary Report (Additional information)

Church	Avg Att	Value Ch Property	Total Expenses	Church Debt	Undesig- nated	New Construction	Total Receipts
Austin Station	110	860,000	37,075	63,417	76,015	2,070	102,636
Baugh Chapel	63	405,000	71,478	10,337	78,696	0	82,922
Biscoe First	70	300,000	66,157	0	63,941	0	70,452
Briarwood	67	84,000	44,280	22,878	41,339	0	47,826
Brownsville	47	200,000	41,792	4,949	43,481	8,706	52,187
Cabot First	846	6,892,300	3,879,765	3,420,836	1,033,304	2,882,005	1,473,003
Cabot Second	30	90,000	25,211	0	24,806	0	27,782
Calvary	23	298,000	32,789	120,000	32,789	0	34,503
Caney Creek	5	85,000	21,135	0	14,337	0	16,618
Carlisle First	116	1,130,000	0	0	153,409	0	180,221
Cocklebur	80	211,585	79,560	0	131,143	0	144,485
Coy	8	140,000	8,752	0	13,670	0	14,560
Cross Roads	12	25,000	7,769	0	11,700	0	13,300
Des Arc First	229	860,000	133,541	0	225,816	5,000	256,942
DeValls Bluff First	66	682,500	63,207	14,000	49,036	0	53,952
England First	145	1,238,600	102,027	0	177,648	0	206,208
Hazen First	88	6,300,000	134,795	0	113,847	4,674	135,474
Immanuel	71	425	94,648	13,235	104,229	3,756	115,561
Keo	38	440,000	49,249	0	53,980	0	60,680
Lonoke	282	1,750,000	295,605	500,000	283,654	0	420,033
Mount Carmel	560	3,400,000	1,585,339	1,300,000	555,959	1,131,929	680,285
Mountain Springs	34	0	42,627	10,560	35,468	0	39,269
New Hope	29	165,000	37,426	0	42,211	0	42,447
Oak Grove	30	175,100	32,497	0	33,633	0	35,303
Oakridge	25	70,000	19,592	31,213	19,926	472	22,855
Old Austin	38	460,000	38,469	0	35,125	0	40,882
Pleasant Hill	107	300,000	75,788	0	70,010	0	85,587
Roberson	41	115,000	35,428	0	37,071	0	45,171
South Bend	29	175,000	32,528	54,500	31,225	2,169	34,226
Steel Bridge	30	100,000	42,395	7,500	37,082	5,347	47,045

Caroline*- continued*

<i>Church</i>	<i>Avg Att</i>	<i>Value Ch Property</i>	<i>Total Expenses</i>	<i>Church Debt</i>	<i>Undesig- nated</i>	<i>New Construction</i>	<i>Total Receipts</i>
Toltec	66	327,000	87,362	0	80,491	0	97,907
Ward First	63	629,850	39,426	49,897	67,750	0	79,766
Wattensaw	26	275,000	21,174	0	24,209	0	27,148

Centennial**1996 Associational Summary Report (Additional information)**

<i>Church</i>	<i>Avg Att</i>	<i>Value Ch Property</i>	<i>Total Expenses</i>	<i>Church Debt</i>	<i>Undesig- nated</i>	<i>New Construction</i>	<i>Total Receipts</i>
Aberdeen First	14	40,000	13,267	0	6,405	0	15,991
Almyra First	77	250,000	66,700	0	107,247	0	122,090
DeWitt First	174	1,560,000	239,130	53,400	298,193	5,900	321,866
Eastside	33	130,000	24,299	0	24,740	0	25,239
Faith	59	190,500	58,556	4,884	37,191	8,866	43,502
Gillett First	58	485,000	66,588	3,247	53,505	0	68,707
Hagler	0	35,000	5,193	0	0	0	5,000
North Maple	30	168,000	24,642	0	19,132	0	22,788
Reydell	20	71,000	24,770	0	18,231	0	39,654
Saint Charles	43	390	46,494	0	54,100	0	60,100
Southside	98	570,000	115,000	42,000	118,057	0	134,286
Stuttgart First	258	1,500,000	825,190	0	642,457	0	902,218
Tichnor	22	25,000	13,694	0	0	0	12,765

Central**1996 Associational Summary Report (Additional information)**

<i>Church</i>	<i>Avg Att</i>	<i>Value Ch Property</i>	<i>Total Expenses</i>	<i>Church Debt</i>	<i>Undesig- nated</i>	<i>New Construction</i>	<i>Total Receipts</i>
Balboa	154	972,545	451,966	199,922	346,654	0	533,207
Barcelona Road	205	2,068,700	360,809	539,349	303,304	33,810	475,842
Benton First	870	3,324,898	816,063	44,138	1,368,180	0	2,281,244
Buie	15	90,000	4,235	0	4,533	0	6,346
Calvary	25	200,000	50,867	9,400	29,033	34,349	49,661
Calvary	199	1,000,000	191,811	21,000	237,275	0	244,256
Central	85	2,200,000	117,326	0	119,672	0	128,906
Congo Road	73	260,000	110,318	42,646	103,355	782	119,160
Gilead	13	0	16,230	0	1,623	0	16,670
Gravel Hill	75	350,000	219,105	54,000	55,572	167,740	145,672
Highland Heights	267	2,260,000	282,539	133,796	315,021	53,052	419,030
Hilldale	35	300,000	24,701	49,258	31,312	0	38,587
Hot Springs	400	330,000	0	0	437,168	0	705,002
Hot Springs First	495	2,053,032	543,860	0	792,616	0	1,102,812

Central

- continued

Church	Avg Att	Value Ch Property	Total Expenses	Church Debt	Undesig-nated	New Construction	Total Receipts
Hot Springs Second	757	6,487,817	1,102,338	0	1,365,090	0	3,390,235
Hurricane Lake	55	300,000	54,595	20,729	55,406	0	59,373
Lake Hamilton	61	750,000	75,883	0	93,072	0	125,756
Lakeshore Heights	45	392,000	66,973	0	100,723	0	116,619
Lee Chapel	20	140,000	27,499	0	26,563	0	26,600
Lighthouse	16	0	8,160	0	7,160	0	8,160
Lonsdale	16	0	0	0	0	0	0
Macedonia	31	71,000	24,047	0	25,411	0	25,411
Magnet Cove First So	75	125,000	65,315	0	82,353	0	92,426
Malvern First	205	1,000,000	240,000	12,000	299,182	0	313,182
Malvern Third	190	1,007,000	172,740	0	254,646	0	275,094
Meadowview	60	356,000	67,303	22,541	57,152	3,519	75,519
Memorial	35	200,000	48,542	700	38,669	1,950	44,619
Mount Vernon	30	250,000	28,780	0	43,559	0	46,434
New Life	52	200,000	48,120	0	69,850	0	77,950
New Life Bible Fello	25	60,000	23,364	36,000	1,483	0	18,735
North Main	56	300,000	72,474	29,536	45,796	6,348	75,453
Old Union	33	360,000	79,670	13,500	34,722	72,135	47,981
Owensville	95	765,467	88,343	5,218	91,187	0	96,630
Piney	104	650,000	105,830	0	118,305	0	127,084
Pleasant Hill	109	500,000	102,825	0	102,500	0	125,000
Ridgecrest	27	155,000	18,773	0	0	0	37,301
Riverside	47	235,000	38,519	0	35,347	0	37,549
Royal	30	234,000	46,114	9,079	31,689	15,598	48,308
Salem	209	392,027	117,049	11,663	219,450	0	286,730
Shorewood Hills	15	15,000	5,130	0	5,850	0	5,850
Social Hill First	18	143,350	26,580	44,116	16,384	0	43,707
Temple	29	286,000	35,588	0	36,562	0	41,390
Trinity	92	650,000	52,436	0	174,195	0	209,881
Trinity	56	375,000	115,515	16,500	85,561	0	99,896
Walnut Valley	45	0	16,636	0	0	0	43,333

Clear Creek

1996 Associational Summary Report (Additional information)

Church	Avg Att	Value Ch Property	Total Expenses	Church Debt	Undesig-nated	New Construction	Total Receipts
Alma First	356	1,548,010	604,648	83,694	480,505	0	627,303
Altus First	62	200,000	30,439	0	58,500	4,200	60,000

Clear Creek

- continued

<i>Church</i>	<i>Avg Att</i>	<i>Value Ch Property</i>	<i>Total Expenses</i>	<i>Church Debt</i>	<i>Undesig- nated</i>	<i>New Construction</i>	<i>Total Receipts</i>
Batson	9	25,000	9,124	0	600	1,000	9,412
Cabin Creek	31	540,000	53,661	200,000	60,010	0	73,050
Cass	20						
Cedarville	157	778,030	159,372	121,898	159,625	0	186,295
Clarksville Second	155	585,500	69,252	22,500	150,343	0	238,977
Second Hispanic	13						
Coal Hill First	34	270,000	22,508	0	23,069	0	28,008
Concord	254	850,000	334,370	144,000	285,831	0	338,595
Dyer First	45	190,000	13,967	0	0	0	32,300
East Mount Zion	100	550,000	158,781	2,190	122,437	43,640	163,366
Eastern Heights	69	450,000	73,290	0	80,718	0	84,351
Graphic Southern	24	70,000	11,107	0	14,659	0	14,669
Hagarville							
Hartman First	20	130,000	30,836	0	32,560	0	35,863
Kibler	89	750,000	91,204	0	100,232	0	119,700
Lamar	95	636,000	126,952	7,500	83,997	52,290	102,937
Lee Creek	96	140,000	78,322	22,700	78,831	0	97,845
Mountainburg First	36	150,000	38,533	0	43,925	0	53,890
Mulberry First	162	1,216,500	109,019	0	192,174	0	301,183
North Park	195	800,000	175,730	0	225,000	0	263,315
Oak Grove	241	1,100,000	161,102	8,500	190,954	0	204,807
Oark							
Ozark First	278	1,500,000	319,388	43,433	345,283	0	421,932
Ozone	36	125,000	15,763		23,370	4,645	25,971
Rudy							
Shady Grove	38	150,000	15,460	0	19,890	0	21,009
Shibley	52	400,000	117,602	77,913	45,672	77,753	123,877
Southside	84	450,000	80,000	40,000	1,200	85,000	122,986
Spadra	28	35,000	24,339	0	16,811	0	18,221
Trinity	16	470,000	20,092	0	29,852	0	29,852
Union Grove	42	0	32,097	0	51,522	0	52,516
Uniontown	49	250,000	15,161	28,000	28,355	0	32,700
Van Buren First	417	4,097,000	729,629	434,093	646,988	0	792,702
Van Buren Second	15	40,000	15,053	0	18,770	0	18,883
Vine Prairie	40	350,000	54,088	3,324	44,730	1,392	50,400
Webb City		210,000	47,589		44,842	8,301	49,160

Clear Creek

- continued

Church	Avg Alt	Value Ch Property	Total Expenses	Church Debt	Undesig- nated	New Construction	Total Receipts
Woodland	49	116,000	84,309	4,646	59,189		63,907

Concord

1996 Associational Summary Report (Additional information)

Church	Avg Alt	Value Ch Property	Total Expenses	Church Debt	Undesig- nated	New Construction	Total Receipts
Barling First	45	865,000	49,372	0	61,470	0	64,154
Bethel	10	269,000	25,643		25,162		25,679
Bloomer	40	340,000	32,722	7,792	25,277		33,666
Bluff Avenue	70	700,000	74,744	5,693	88,868	0	105,655
Booneville First	269	1,173,868	261,510	0	334,897	0	415,995
Branch	125	400,000	98,199	0	114,336	5,424	125,366
Briar Creek							
Burnville	25	160,000	24,527		25,066		25,066
Calvary	95	1,041,000	106,828	0	128,780	0	131,961
CentralFirst	107	370,000	107,000	0	105,100	700	115,100
Charleston First	168	0	183,100	0	221,329	0	275,734
Crestview	40	210,000	25,217	32,000	23,320		28,598
East Side	693	4,000	929,199	1,011,323	1,234,996		1,502,470
Enterprise First							
Excelsior	30	90,000	21,973		23,755		24,163
Faith	65	3,888	38,175		50,434		61,965
Fianna Hills	225	1,850,000	354,201	290,395	344,894	0	489,701
Fort Smith First	1,307	4,859,885	3,651,199	801,000	2,084,326	1,643,907	3,313,151
FtSmith Hispanic	120	0	0	0	20,000	0	20,000
Ft Smith Laotian	35	0	0	0	8,400	0	8,400
Glendale	98	419,500	121,812		95,724	36,384	123,304
Grand Avenue	1,152	3,433,919	1,565,120	0	1,770,835	0	1,986,619
Grayson		15,000	322				400
Greenwood First	574	25,000,000	664,777	0	630,000	0	810,000
Hackett First	69	258,000	74,291	56,593	66,475	1,442	78,798
Haven Heights	250	1,000,000	280,681	2,000	50,422		288,704
Highway 96 First	12	100,000	3,799		15,304		15,304
Immanuel	75	1,000,000	194,569	3,417	153,013		197,367
Jenny Lind	69	39,000	63		73,116		77,548
Korean	25	0	0	0	17,000	0	17,000
Laotian (of Grand Av	150	1,980	34,500	0	42,291	0	42,291
Lavaca First	532	300,000	498,688	0	647,780	0	1,110,413

Concord

- continued

<i>Church</i>	<i>Avg Att</i>	<i>Value Ch Property</i>	<i>Total Expenses</i>	<i>Church Debt</i>	<i>Undesig- nated</i>	<i>New Construction</i>	<i>Total Receipts</i>
Magazine First	84	7,466,000	122,705	60,000	82,745	50,859	129,502
Memorial	29	150,000	28,431		27,291	0	38,795
Midland First	78	200,000	52,260	0	63,466	0	69,853
Mixon		25,000				173	6,101
Moffett - Grand Aven	38	0	0	0	0	0	0
Mount Harmony	12	0	4,175	0	4,320	0	12,320
Mount Zion	70	500,000	35,216		65,737		76,710
New Hope	85	350,000	61,130	0	63,214	0	69,450
North Side		250,000	28,926	11,988	22,848	28,926	92,264
North Side	38	240,000	19,497		17,797		23,453
Oak Cliff	251	1,400,000	341,947	0	295,705	0	318,826
Palestine	16	75,000	19,283		19,107		20,467
Paris First	216	1,500,000	248,156		220,145		254,554
Parkview	53	150,000	33,390		39,690		92,274
Phoenix Village	38	800,000	57,728	30,000	48,980	0	53,622
Pine Log	13		5,443				45,996
Ratcliff First	44	165,000	31,669		33,626		39,130
Roseville	25	15,000	18,125		17,980		30,163
Rye Hill	166	1,510,000	186,794	0	105,218	0	127,224
South Side	114	1,850,000	208,929	0	198,001	0	238,898
South Side	74	440,000	80,922	7,204	67,644	0	79,749
Southern Hills	25		49,565		65,462		65,462
Southside	42	150,000	40,838	40,000	39,551		43,714
Spradling	115	402,081	120,115	0	135,363	0	162,383
Temple	118	710,000	99,144	1,925	147,377	0	174,881
Trinity	64	490,000	104,503	0	100,415	0	116,807
Union Hall	7		2,328		25,589	0	2,726
Vesta	12	50,000	12,195		18,444		19,249
Victory	34	100,000	24,609	0	4,776	0	27,332
Vietnamese Grand Ave	65	0	42,864	0	2,000	3,600	38,817
Vietnamese	21	65,000	18,000	4,000	15,600	0	19,100
Westside	49	500,000	41,654		41,654		44,954
Windsor Park							

Conway-Perry**1996 Associational Summary Report (Additional information)**

<i>Church</i>	<i>Avg Att</i>	<i>Value Ch Property</i>	<i>Total Expenses</i>	<i>Church Debt</i>	<i>Undesig-nated</i>	<i>New Construction</i>	<i>Total Receipts</i>
Casa First	24	180,000	31,400	0	19,400	8,000	21,400
Center Ridge	35	80,000	15,335	0	15,774	0	16,457
Cove Chapel Southern	31	65,000	7,686	0	14,002	0	14,282
Harmony	60	195,000	37,702	0	44,797	1,000	50,638
Houston	42	167,000	16,371	0	25,661	0	27,462
Morrilton First	223	1,750,000	294,861	0	306,726	0	397,289
Nimrod	40	90,000	32,324	0	34,227	131	38,101
Oppelo	36	160,000	57,367	15,000	41,662	34,711	59,785
Perry	43	150,000	35,190	0	52,000	0	52,000
Perryville First	173	750,000	181,644	0	181,644	600	193,786
Petit Jean First	15	171,000	23,603	0	21,323	0	24,997
Pleasant Grove	14	35,000	5,989	0	8,384	0	8,431
Plumerville First	40	175,000	8,595	0	51,875	0	57,714
Solghochia	12	67,000	22,890	0	22,557	0	22,925
Stony Point	50	50,000	23,148	0	29,965	0	29,965
Sweet Home	0	50,000	0	0	0	0	0
Thornburg	22	197,000	14,531	0	19,857	0	22,821
Union Valley	27	168,000	23,011	0	30,870	0	38,045
Wye Mountain Souther	28	125,000	20,739	11,881	17,373	4,504	20,796

Current-Gaines**1996 Associational Summary Report (Additional information)**

<i>Church</i>	<i>Avg Att</i>	<i>Value Ch Property</i>	<i>Total Expenses</i>	<i>Church Debt</i>	<i>Undesig-nated</i>	<i>New Construction</i>	<i>Total Receipts</i>
Biggers	40	360,000	29,866	0	30,598	0	33,179
Calvary	36	320,000	100,432	4,845	40,487	60,000	46,741
Columbia Jarrett	25	50,000	14,774	0	17,384	0	17,728
Corning First	113	800,000	107,272	0	127,397	0	155,329
E Side Holly Island	20	50,000	20,130	10,561	24,325	0	25,325
Emmanuel	92	200,000	81,493	17,787	74,654	0	83,343
Greenway First	32	65,000	22,558	0	21,786	0	24,669
Harmony	67	20,000	105,173	36,000	32,792	77,145	69,857
Hopewell	12	30,000	14,994	0	13,332	0	15,382
Knobel First	18	44,000	6,220	6,000	8,700	0	9,000
Moark	23	50,000	7,024	0	9,610	0	9,610
Mount Pleasant	13	25,000	14,964	0	16,852	0	17,225
New Hope	52	300,000	50,794	0	46,016	0	49,860

Current-Gains*- continued*

<i>Church</i>	<i>Avg Att</i>	<i>Value Ch Property</i>	<i>Total Expenses</i>	<i>Church Debt</i>	<i>Undesig- nated</i>	<i>New Construction</i>	<i>Total Receipts</i>
Nimmons	13	40,000	8,474	0	9,415	0	9,980
Oak Grove	46	150,000	41,703	0	35,751	0	37,712
Peach Orchard First	14	20,000	3,316	0	3,212	0	3,362
Piggott First	231	1,600,000	245,018	0	262,731	0	289,960
Pine Grove	31	200,000	18,255	9,750	17,627	4,797	18,544
Pocahontas First	181	1,096,963	243,721	16,702	197,484	65,000	233,277
Ravenden Springs Fir	35	80,000	12,573	0	16,800	0	18,401
Rector First	99	600,000	82,750	28,000	125,562	4,555	177,111
Reyno First	44	300,000	29,893	0	28,034	0	30,657
Saint Francis	91	581,000	70,557	14,450	57,742	0	79,855
Shannon	89	250,000	46,579	24,000	50,059	15,000	55,451
Shiloh	21	125,000	17,540	0	15,838	1,139	16,585
Success First	81	240,000	35,317	30,000	60,155	0	62,623
Witts Chapel	57	300,000	44,454	0	52,011	0	56,724

Delta**1996 Associational Summary Report (Additional information)**

<i>Church</i>	<i>Avg Att</i>	<i>Value Ch Property</i>	<i>Total Expenses</i>	<i>Church Debt</i>	<i>Undesig- nated</i>	<i>New Construction</i>	<i>Total Receipts</i>
Anderson Chapel	47	210,000	34,449	0	38,429	0	41,914
Arkansas City	64	435,000	143,766	4,950	61,805	68,514	115,333
Bayou Mason	45	300,000	36,643	0	51,095	0	54,100
Bellaire	50	500,000	50,865	0	67,858	0	93,123
Boydell							
Chickasaw							
Collins	20	245,000	21,211	0	29,924	0	30,414
Daniel Chapel	25	140,000	21,369	0	20,965	0	28,561
Dermott	67	852,000	101,702	0	113,217	0	129,457
Eudora	99	1,168,950	111,029	0	135,256	0	166,228
Gaines							
Halley	27	0	43,511	0	42,667	0	44,753
Jennie	23	140,000	25,347	0	36,175	0	44,793
Jerome	19	35,000	11,577	0	13,902	0	14,194
Kelso	46	0	51,797	0	56,392	0	64,326
Lake Village	142	1,585,000	129,340	0	148,434	0	171,260
McGehee First	189	2,502,685	321,988	1,200	313,156	0	397,434
Montrose	24	275,000	28,354	0	23,900	0	24,604
New Hope	35	107,300	37,212	0	35,102	0	35,869

Delta

- continued

<i>Church</i>	<i>Avg Alt</i>	<i>Value Ch Property</i>	<i>Total Expenses</i>	<i>Church Debt</i>	<i>Undesignated</i>	<i>New Construction</i>	<i>Total Receipts</i>
Church							
North Side	17	195,000	20,824	5,029	18,914	0	21,188
Omega	29	100,000	35,358	0	33,084	16,475	33,284
Parkdale	19	245,000	28,567	0	29,553	0	31,547
Parkway	15	70,000	14,229	0	266	0	15,172
Portland	53	450,000	54,848	0	56,000	0	58,132
Shiloh	12	400,000	0	0	0	0	11,040
South McGehee	60	600,000	75,000	16,868	99,664	0	144,666
Temple	91	310,000	102,924	0	89,026	0	93,167
Tillar First	27	125,000	34,629	9,000	34,056	0	40,911
Watson	37	295,000	2,267	0	44,970	0	46,004

Faulkner County

1996 Associational Summary Report (Additional information)

<i>Church</i>	<i>Avg Alt</i>	<i>Value Ch Property</i>	<i>Total Expenses</i>	<i>Church Debt</i>	<i>Undesignated</i>	<i>New Construction</i>	<i>Total Receipts</i>
Beryl	109	638,000	161,002	73,237	142,178	28,718	179,124
Bigelow	61	100,000	66,446	0	68,326	7,057	71,600
Blaney Hill							
Bono	44	250,000	57,984	0	19,970	34,850	38,009
Brookside	15	0	0	0	0	0	0
Brumley	75	201,000	54,655	0	58,588	0	75,781
Cadron Ridge	120	475,000	94,281	0	136,809	0	147,721
Conway First	487	4,000,000	911,408	112,426	685,996	0	931,501
Conway Second	641	3,000,000	649,650	0	841,801	145,688	1,173,546
Easterwood	20	50,000	6,372	19,125	6,373	0	6,373
Emmanuel	27	270,000	30,712	0	31,222	0	32,310
Enola	26	60,000	14,047	0	17,951	0	17,951
Friendship	175	880,000	122,767	0	168,094	20,454	185,508
Gold Creek	60	0	0	0	0	0	25,000
Greenbrier First	141	665,000	265,390	95,000	136,232	138,562	147,720
Happy Hollow	10	35,000	11,169	0	11,398	0	12,668
Harlan Park	165	1,060,000	254,789	32,000	255,174	25,308	301,406
Harmony	88	428,000	49,815	0	75,318	0	83,160
Holland	44	175,000	60,361	0	66,109	0	70,283
Mayflower First	109	650,000	71,838	42,866	134,731	0	167,722
Mount Vernon	71	308,100	50,596	0	53,683	0	61,590
Naylor	34	100,000	22,866	0	23,596	0	25,442
New Bethel							

Faulkner County *- continued*

<i>Church</i>	<i>Avg Att</i>	<i>Value Ch Property</i>	<i>Total Expenses</i>	<i>Church Debt</i>	<i>Undesig- nated</i>	<i>New Construction</i>	<i>Total Receipts</i>
New Hope	50	250,000	68,828	0	65,859	0	69,325
Oak Bowery	170	700,000	258,334	50,000	179,029	131,524	161,441
Pickles Gap	195	0	158,797	0	208,127	0	202,000
Pleasant Grove	92	350,000	100,840	0	135,426	23,700	214,969
Saltillo Heights	40	85,000	46,745	30,000	38,051	2,738	43,764
Smyrna							
South Side	121	250,000	77,905	0	82,804	0	88,084
Sunny Gap	36	165,000	35,385	58,442	42,000	0	50,016
Victory Southern	50	200,000	28,803	64,000	34,136	7,377	37,271
Woodland Heights	370	1,750,000	317,742	302,000	579,972	0	706,589
Wooster First	125	280,000	138,566	41,441	151,694	0	184,338
Zion	60	0	40,185	4,384	1,752	0	41,365

Garland County **1996 Associational Summary Report (Additional information)**

<i>Church</i>	<i>Avg Att</i>	<i>Value Ch Property</i>	<i>Total Expenses</i>	<i>Church Debt</i>	<i>Undesig- nated</i>	<i>New Construction</i>	<i>Total Receipts</i>
Amity First	101	550,000	87,940	6,000	83,360	2,500	105,161
Antioch	128	350,000	105,290	0	116,483	0	128,054
Cedar Glades	48	87,000	52,559	0	52,231	28,745	58,000
Emmanuel	30	260,200	19,124	0	16,104	1,335	19,353
Fairdale	100	210,000	66,800	0	92,300	0	98,500
Grand Avenue	145	1,700,000	185,895	31,350	234,054	0	254,500
Harvey's Chapel	145	800,000	252,078	0	115,259	140,261	174,696
Jessieville	147	610,000	116,736	0	148,448	1,500	177,445
Lakeside	226	870,000	248,962	9,847	261,719	0	295,684
Leonard Street	96	800,000	80,844	112,000	166,739	0	175,542
Mill Creek	33	80,000	39,002	0	34,756	5,252	34,756
Mount Tabor	58	155,000	31,993	0	4,646	12,031	26,806
Mountain Pine First	38	75,000	34,089	0	35,064	5,021	35,862
Mountain Valley	30	150,000	4,100	0	0	300	16,572
Park Place	179	3,000,000	169,278	0	226,586	0	246,838
Pearcy	97	250,000	111,773	0	86,440	0	126,472
Rector Heights	26	200,000	37,196	0	34,641	0	35,743
Twin Lakes	30	260,000	43,690	12,736	42,672	0	54,322
Vista Heights	28	250,000	9,127	7,000	12,216	0	15,588

Greene County

1996 Associational Summary Report (Additional information)

<i>Church</i>	<i>Avg Att</i>	<i>Value Ch Property</i>	<i>Total Expenses</i>	<i>Church Debt</i>	<i>Undesig- nated</i>	<i>New Construction</i>	<i>Total Receipts</i>
Alexander	60	105,000	31,534	0	49,585	0	68,401
Beech Grove	48	66,000	32,769	0	25,223	0	30,605
Bethel Station	75	500,000	89,025	65,000	81,560	128,000	94,025
Big Creek	25	90,000	23,169	0	20,339	0	22,944
Brown's Chapel	233	600,000	123,361	0	232,330	7,600	248,873
Calvary	114	1,000,000	120,078	0	132,252	20,920	139,176
Center Hill	25	250,000	35,996	5,454	32,909	0	34,126
Clarks Chapel	54	175,000	26,715	0	44,105	0	51,317
Delaplaine	25	200,000	21,091	0	23,315	0	26,364
East Side	431	3,527,600	322,949	36,000	662,432	17,069	819,800
Fairview	35	50,000	16,576	0	30,400	0	33,158
Finch	51	350,000	51,536	0	57,663	6,000	58,898
Fontaine	13	30,000	5,553	0	6,453	0	6,570
Immanuel	105	600,000	105,648	90,000	0	20,000	112,791
Lafe	78	125,000	50,084	3,390	50,482	0	54,058
Lake Street	70	320,000	63,191	25,225	63,002	4,074	64,291
Light	31	140,000	33,251	0	26,243	0	35,630
Marmaduke First	172	563,800	131,198	0	150,949	9,052	191,124
New Friendship	47	118,000	39,712	4,000	42,400	2,441	47,425
New Liberty	33	65,000	14,716	0	15,488	1,669	15,488
Oak Grove	55	290,000	34,940	0	41,259	0	46,303
Paragould First	280	3,510,000	250,095	0	345,608	0	389,994
Paragould Second		250,000	48,750	85,000	43,915	0	50,215
Pleasant Valley	32	90,000	45,470	0	45,017	0	46,584
Robbs Chapel	10	40,000	3,000	0	3,150	0	7,250
Rosewood	65	230,900	30,549	55,000	1,699	11,349	76,649
Southside	166	475,000	144,452	164,684	175,157	0	194,612
Stanford	59	210,000	49,684	0	100	0	51,989
Third Avenue	37	52,000	15,608	0	22,433	0	29,558
Unity	77	155,000	56,050	0	82,752	0	86,280
Vines Chapel	22	100,000	21,263	0	18,518	0	22,970
Walcott	95	400,000	98,904	0	78,435	16,122	101,188
WestView	213	836,000	207,332	59,370	253,012	0	361,489

Harmony

1996 Associational Summary Report (Additional information)

<i>Church</i>	<i>Avg Att</i>	<i>Value Ch Property</i>	<i>Total Expenses</i>	<i>Church Debt</i>	<i>Undesig- nated</i>	<i>New Construction</i>	<i>Total Receipts</i>
Alzheimer First							
Bethel	52						
Centennial							
Central	200	801,000	527,294	62,919	200,228	375,167	287,192
Claud Road	55	300,000	73,369	1,200	63,657	0	74,542
Dollarway	26	240,000	36,834	0	55,109	0	59,818
Douglas	5	142,000	7,226	0	6,144	0	12,495
Dumas First	180	1,600,000	170,003	0	229,731	0	407,557
East Side	74	700,000	111,349	0	114,360	0	130,036
Evergreen							
Forrest Park	68	445,000	79,541	0	109,376	3,664	126,819
Gould First	45	800,000	67,447	0	79,604	0	98,652
Grady First	22	200,000	21,634	0	23,159	0	24,902
Green Meadows	52	530,000	51,035	0	74,649	0	82,769
Greenlee	48	550,000	54,272	0	62,811	0	76,109
Hardin	103	803,000	153,517	0	156,072	0	168,033
Hickory Grove	29	45,000	34,799	0	0	9,962	33,269
Humphrey	35	176,000	33,411	0	24,795	0	38,170
Immanuel	316	3,500,000	821,974	440,000	648,967	154,756	749,762
Kearney							
Kingsland First	40	200,000	24,713	0	36,480	0	40,736
Linwood	28	358,000	40,019	0	35,902	0	37,511
Matthews Memorial	90	1,774,000	151,925	0	151,515	0	173,822
Northside	16	40,000	16,170	0	25,908	0	28,458
Oak Grove	70	208,800	53,955	0	56,981	4,984	66,217
Pine Bluff First	305	3,000,000	765,016	0	677,004	50,000	902,481
Pine Bluff Second	40			0		0	63,719
Plum Bayou	34	116,000	25,844	0	42,248	37,971	48,810
Rankin Chapel							
Rison	119	960,000	71,738	0	138,944	0	213,044
River Road	40		26,376	15,790	29,922	0	32,469
Shannon Road	69	280,000	524	0	72,395	4,000	79,745
Shepherd Hill	81	450,000	78,290	140,000	112,523	0	117,742
South Pinewood	45	250,000	77,712	79,000	77,758	0	78,185
South Side	260	3,500,000	391,613	0	369,275	0	465,306
Star City First	142	1,570,000	146,797	0	178,985	0	222,781

Harmony*- continued*

<i>Church</i>	<i>Avg Att</i>	<i>Value Ch Property</i>	<i>Total Expenses</i>	<i>Church Debt</i>	<i>Undesig- nated</i>	<i>New Construction</i>	<i>Total Receipts</i>
Sulphur Springs	42	865,000	47,950	0	59,250	0	62,150
Victory	32	184,000	36,154	60,000	36,367	0	38,214
Watson Chapel	403	2,190,000	632,064	0	612,316	0	706,606
White Hall First	218	929,860	163,758	47,500	301,867	0	349,616
Yorktown First	28	350,000	51,925	0	56,656	0	58,036

Independence**1996 Associational Summary Report (Additional information)**

<i>Church</i>	<i>Avg Att</i>	<i>Value Ch Property</i>	<i>Total Expenses</i>	<i>Church Debt</i>	<i>Undesig- nated</i>	<i>New Construction</i>	<i>Total Receipts</i>
Arbanna	76	80,000	29,400	0	7,712	5,812	35,612
Batesville First	346	2,000,000	225,000	0	569,867	0	659,467
Calvary	142	1,000,000	121,395	7,000	199,817	0	238,708
Calvary	52	150,000	31,190	10,904	38,858	0	40,782
Cord	75	420,000	49,500	0	69,500	0	74,763
Desha First	92	375,000	114,305	0	106,431	0	112,634
Eastside	80	100,000	45,130	0	71,862	0	78,264
Emmanuel	45	225,000	30,108	0	40,204	0	42,362
Faith	40	250,000	43,411	0	51,598	0	52,436
Fellowship	50	360,000	48,751	35,000	55,546	0	57,073
Floral	99	350,000	73,325	0	87,102	0	98,299
Foothills	88	476,000	182,881	133,610	71,909	106,753	96,083
Marcella	20	100,000	17,741	0	0	0	18,698
Mount Zion	100	45,000	50,760	0	39,674	13,254	55,780
Mountain View First	177	850,314	206,121	0	188,448	0	214,766
Newark Southern	64	575,000	84,822	11,524	81,055	0	85,687
Northside	42	180,000	34,770	17,002	36,557	0	39,989
Pilgrims Rest	65	290,000	40,654	5,540	35,360	9,725	53,892
Pleasant Plains	26	211,000	20,768	1,100	21,096	3,952	22,890
Rehobeth	33	150,000	28,376	0	33,739	0	37,088
Rosie	41	375,000	29,854	0	40,172	0	46,570
Ruddell Hill	100	500,000	123,087	0	123,981	20,189	140,377
Salado	40	220,000	36,031	0	20	0	33,109
Strawberry Southern	21	62,000	21,503	11,382	22,288	1,249	26,373
Sulphur Rock	60	200,000	40,440	9,641	9,401	0	50,472
West	239	1,711,000	340,365	32,180	349,847	0	412,519
White River	39	250,000	29,466	0	36,241	0	40,134

Liberty

1996 Associational Summary Report (Additional information)

<i>Church</i>	<i>Avg Att</i>	<i>Value Ch Property</i>	<i>Total Expenses</i>	<i>Church Debt</i>	<i>Undesig- nated</i>	<i>New Construction</i>	<i>Total Receipts</i>
Caledonia	30	135,000	44,382	0	42,630	0	46,938
Calion	58	344,000	84,530	0	76,949	5,940	86,900
Camden First	305	3,508,000	300,905	0	433,303	0	492,346
Camden Second	0	120,000	12,545	0	10,785		10,785
Chidester	31	137,628	41,671	0	39,862	15,628	76,737
Cross Roads	7	175,000	8,886	0	10,066	1,900	11,366
Cullendale	282	2,500,000	390,000	0	425,730	0	516,500
East Main	149	1,300,000	394,253	94,560	252,726	0	416,702
Ebenezer	118	1,000,000	174,030	0	153,607	0	215,018
El Dorado First	403	7,125,000	1,018,460	0	898,995	0	1,419,290
El Dorado Second	278	160,000	551,605	25,000	423,903	139,000	580,350
Elliott	97	0	93,095	0	101,648	0	138,101
Fairview Road	28	400,000	21,169	0	36,479	0	41,810
Felsenthal	20	162,700	15,891	0	23,050	26,653	41,152
Galilee	40	250,000	21,273	0	36,794	100	40,679
Grace	120	400,000	71,326	0	105,672	0	132,340
Harmony	122	1,000,000	140,397	0	129,396	9,554	154,504
Hillside	105	1,650,000	70,000	0	102,325	0	104,400
Huttig First	47	250,000	44,921	0	56,529	0	58,397
Immanuel	654	0	1,120,773	1,796,523	903,111	950,717	1,436,189
Joyce City	75	475,000	98,419	0	111,356	17,019	127,239
Junction City First	74	665,000	63,726	0	82,858	0	98,954
Knowles	20	220,000	20,039	0	23,594	0	24,889
Lapile	16	60,000	13,935	0	23,698	0	23,698
Lawson	58	0	38,392	0	46,250	27,403	51,370
Liberty	36	0	31,039	0	36,831	0	39,169
Louann	20	105,850	17,568	0	15,253	0	18,560
Maple Avenue	78	842,000	75,315	8,582	80,546	0	97,152
Marrable Hill	26	372,000	31,819	0	48,338	0	52,434
Midway	17	132,000	16,797	0	13,401	0	17,899
New London	47		42,758	0	46,034	0	57,873
Norphlet First	127	938,000	140,161	0	169,386	0	185,157
Northwest	101	190,000	32,022	0	38,024	0	44,244
Parkers Chapel First	129	0	217,742	0	162,420	37,537	235,335
Parkview	67	975,300	134,974	2,987	143,686	0	147,159
Philadelphia	20	186,900	25,204	0	21,220	0	22,408

Liberty

- continued

<i>Church</i>	<i>Avg Att</i>	<i>Value Ch Property</i>	<i>Total Expenses</i>	<i>Church Debt</i>	<i>Undesig-nated</i>	<i>New Construction</i>	<i>Total Receipts</i>
Reader	0	0	4,167	0	8,580	0	9,815
Salem	50	175,000	21,917	0	54,893	0	56,441
Smackover First	188	1,000,000	176,458	0	252,756	0	285,594
South Side	39	100,000	35,903	0	40,277	0	41,498
Stephens First	70	716,800	93,144	0	95,355	0	105,188
Strong First	86	1,000,000	105,064	0	123,735	0	139,636
Sylvan Hills	32	295,500	29,620	23,000	29,024	0	30,175
Temple	13	0	26,017	0	36,199	0	37,635
Temple	34	260,000	38,194	7,080	29,082	0	39,410
Three Creeks	135	400,000	139,555	5,216	139,060	18,119	220,055
Trinity	20		28,379	0	0	0	32,660
Union	73	556,500	64,126	0	71,554	0	108,442
Urbana	44	177,000	22,735	0	34,826	0	36,336
Victory							
Village	45	100,000	30,000	0	55,723	0	59,851
Wesson	15	100,000	14,847	0	25,703	0	31,703
West Side	275	4,000,000	790,524	1,365,774	469,407	0	739,016
White City	23	80,000		0	9,229	6,511	15,740

Little Red River

1996 Associational Summary Report (Additional information)

<i>Church</i>	<i>Avg Att</i>	<i>Value Ch Property</i>	<i>Total Expenses</i>	<i>Church Debt</i>	<i>Undesig-nated</i>	<i>New Construction</i>	<i>Total Receipts</i>
Brownsville	38	150,000	20,192	0	25,502	0	26,589
Concord First	48	238,000	46,951	0	41,731	0	47,871
Faith	23	50,000	43,701	30,000	15,411	34,263	18,568
Harris Chapel	46	35,000	14,003	2,161	14,208	3,350	15,058
Heber Springs First	440	2,861,225	860,881	766,442	544,336	311,400	753,665
Higginson First	81	292,000	65,400	0	82,980	0	104,140
Life Line	50	92,500	18,435	6,000	16,823	5,470	22,823
Lone Star	114	450,000	91,856	14,207	79,664	14,976	85,159
McJester	20	118,000	23,692	44,000	21,963	5,806	26,462
Mount Zion	30	57,181	13,018	0	13,826	0	13,826
New Bethel	12	50,000	930	0	3,024	0	3,414
Palestine	57	340,000	55,971	0	49,709	0	57,475
Pines	25	125,000	24,694	0	21,445	0	24,694
Pleasant Ridge	13	90,000	8,458	0	8,747	0	8,797
Pleasant Valley	34	55,000	22,358	0	31,036	0	31,892

Little Red River - *continued*

<i>Church</i>	<i>Avg Alt</i>	<i>Value Ch Property</i>	<i>Total Expenses</i>	<i>Church Debt</i>	<i>Undesignated</i>	<i>New Construction</i>	<i>Total Receipts</i>
Post Oak	9	76,000	2,809	0	3,394	0	3,507
Quitman	40	300,000	43,114	63,424	42,488	11,293	42,665
South Side	44	400,000	46,073	0	50,407	7,500	57,188
Sugar Loaf	135	550,000	87,111	4,654	121,602	0	142,191
Tumbling Shoals	75	235,000	52,648	0	78,438	0	126,685
West Side	143	900,000	132,541	0	144,845	0	162,973
Woodrow	48	130,000	35,200	0	45,906	3,658	49,361

Little River **1996 Associational Summary Report (Additional information)**

<i>Church</i>	<i>Avg Alt</i>	<i>Value Ch Property</i>	<i>Total Expenses</i>	<i>Church Debt</i>	<i>Undesignated</i>	<i>New Construction</i>	<i>Total Receipts</i>
Ashdown First	200	1,500,000	160,000	272,000	254,000	0	340,000
Ben Lomond First	12	100,000	10,831	0	6,139	0	6,310
Brownstown	8	20,000	816	0	5,847	960	5,997
Central	60	365,000	0	0	67,295	0	85,163
Columbus	9	150,000	0	0	12,926	0	17,955
Cross Roads First	58	226,000	36,218	0	51,668	0	56,706
Dierks First	58	340,000	62,164	0	58,863	3,604	62,787
Foreman First	91	700,000	98,166	16,459	79,373	0	90,935
Hicks First	33	200,000	27,641	0	23,767	8,513	24,552
Horatio First	71	427,500	70,549	0	89,320	0	99,847
Kern Heights	48	100,000	58,735	0	67,366	0	69,639
Lakeside	47	235,000	29,191	0	26,218	2,581	27,526
Liberty	16	60,000	11,081	0	11,658	0	11,799
Lockesburg First	91	925,000	146,420	0	75,913	76,435	200,150
Lone Oak	18	44,000	15,608	0	18,371	0	18,371
Maranatha	61	185,000	42,704	22,400	46,223	0	47,723
Millwood	38	215,300	25,712	0	38,593	500	41,413
Mount Moriah	25	50,000	8,667	0	10,139	0	10,139
Murfreesboro First	121	767,000	121,713	0	111,144	0	136,981
Nashville First	326	2,350,000	513,882	128,468	365,279	84,856	511,374
Oak Grove	65	415,000	41,214	25,000	53,394	0	56,637
Ogden First	53	320,000	46,822	0	43,047	0	48,068
Ridgeway	129	1,000,000	75,670	1,250	91,600	0	100,350
Rock Hill	25	0	26,131	0	139	0	25,949
State Line	18	285,000	29,216	0	28,562	4,672	34,315
Washington	2	245,000	16,572	0	17,845	0	18,527

Little River

- continued

Church	Avg Alt	Value Ch Property	Total Expenses	Church Debt	Undesignated	New Construction	Total Receipts
Wilton First	34	429,000	37,936	0	35,448	0	38,810

Mississippi County 1996 Associational Summary Report (Additional information)

Church	Avg Alt	Value Ch Property	Total Expenses	Church Debt	Undesignated	New Construction	Total Receipts
Armored	80	710,000	278,499	87,130	90,862	196,711	185,064
Bethany	120	400,000	102,836	17,893	96,315	9,360	112,327
Bethany	48	175,000	30,132	15,609	28,640	0	31,235
Blackwater	17	60,000	17,863	0	18,295	0	18,775
Blytheville First	227	5,503,303	2,460,409	1,225,390	759,588	2,105,403	1,405,784
Brinkley Chapel	22	30,000	9,317	0	9,000	0	10,200
Brown Chapel	14	50,000	11,128	0	12,450	0	12,705
Calvary	87	500,000	102,630	0	111,384	0	122,921
Calvary	86	300,000	138,334	20,296	153,313	0	172,478
Clear Lake	30	535,000	70,687	0	40,358	0	65,287
Cole Ridge	35	200,000	35,777	0	32,163	0	35,267
Crossroads	20	200,000	4,959	4,212	5,746	0	6,608
Dell	51	400,000	46,332	0	67,932	0	77,120
Dyess Central	43	120,000	37,634	6,000	30,091	6,736	40,958
East Side	44	0	62,500	0	43,836	43,676	46,442
Emmanuel	34	216,750	25,687	6,316	22,775	0	26,043
Etowah	18	65,000	15,310	1,349	16,947	0	19,268
Gosnell	180	250,000	185,756	0	217,468	0	250,104
Joiner	30	75,000	28,944	0	24,883	0	32,035
Keiser First	88	150,000	57,981	57,993	54,971	7,450	60,136
Leachville First	145	750,000	134,874	0	172,676	0	207,830
Leachville Second	138	497,500	62,345	0	92,221	0	104,761
Leachville Hispanic	18	0	0	0	2,644	0	2,644
Luxora First	111	200,000	117,273	120,068	70,848	13,800	119,806
Manila First	167	925,000	89,353	13,521	142,864	0	170,583
Marys Chapel	37	90,000	6,623	0	27,584	0	30,559
Memorial	30	100,000	14,700	5,462	15,325	312	15,325
New Harmony	22	45,000	14,625	0	17,016	0	17,717
New Liberty	108	750,000	62,543	0	150,050	0	167,152
New Life Korean							
New Providence	15	175,000	2,360	0	10,285	0	10,375
Nodena	27	130,000	19,192	0	25,366	0	27,577

Mississippi County - *continued*

<i>Church</i>	<i>Avg Alt</i>	<i>Value Ch Property</i>	<i>Total Expenses</i>	<i>Church Debt</i>	<i>Undesignated</i>	<i>New Construction</i>	<i>Total Receipts</i>
North Tenth	82	360,000	79,779	130,000	98,912	0	195,047
Number Nine	14	120,000	26,827	0	28,210	0	28,210
Osceola First	170	3,000,000	430,248	931,651	307,204	99,175	420,420
Pleasant View	18	68,000	11,840	19,080	10,980	0	12,043
Ridgecrest		438,000	82,092	7,800	77,440	0	79,855
Rosa	10	0	1,200	0	8,894	0	8,988
Trinity	55	712,000	88,179	0	113,531	0	117,342
Wardell	19	35,000	15,642	0	23,540	0	26,220
Westside	82	235,000	60,482	0	54,394	0	75,037
Whitton	20	0	24,131	0	20,520	0	23,847
Wilson First	76	457,200	74,321	0	120,718	0	134,747
Woodland Corner	42	125,000	31,970	1,261	25,201	0	28,532
Yarbro	52	300,000	60,386	0	52,752	0	76,674

Mount Zion 1996 Associational Summary Report (Additional information)

<i>Church</i>	<i>Avg Alt</i>	<i>Value Ch Property</i>	<i>Total Expenses</i>	<i>Church Debt</i>	<i>Undesignated</i>	<i>New Construction</i>	<i>Total Receipts</i>
Alsup	41	50,000	6,873	0	336	1,645	14,034
Bay First	72	775,000	60,994	5,517	81,669	0	94,070
Bethabara	26	125,000	25,000	0	32,000	0	36,000
Black Oak	28	225,000	32,456	0	20,032	0	21,162
Bono First	13	162,650	20,667	788	20,209	0	20,209
Bowman	24	284,000	54,024	0	46,519	0	47,619
Brookland	78	136,000	83,108	4,402	83,633	0	97,228
Buffalo Chapel	22	40,000	3,920	0	10,121	995	10,121
Caraway First	130	369,000	51,076	20,458	106,412	69,000	117,413
Cash First	59	31,500	73,265	0	67,311	0	72,301
Central	1,109	5,300,000	63,000	0	1,677,334	0	1,897,439
Childress	16	130,000	10,581	0	12,540	0	13,010
Dixie	40	95,000	20,100	12,200	0	7,000	27,113
Egypt	15	45,000	12,761	0	12,367	0	12,670
Friendly Hope	80	325,000	54,948	0	63,030	0	71,180
Highland Drive	190	1,000,000	204,480	233,587	285,154	0	325,230
Jonesboro First	648	7,350,000	995,047	112,760	1,055,911	0	1,390,838
Lake City First	189	1,097,222	144,471	0	129,692	29,975	197,253
Lunsford	20	60,000	9,142	0	16,493	0	16,493
Magnolia Road	40	0	35,421	0	38,154	0	51,529

Mount Zion*- continued*

<i>Church</i>	<i>Avg Att</i>	<i>Value Ch Property</i>	<i>Total Expenses</i>	<i>Church Debt</i>	<i>Undesig- nated</i>	<i>New Construction</i>	<i>Total Receipts</i>
Monette First	95	925,000	102,008	0	107,241	0	141,087
Mount Pisgah	26	92,000	14,212	0	13,916	0	14,326
Mount Zion	80	569,460	58,321	0	82,012	0	94,177
Needham	60	150,000	20,173	0	40,873	0	46,391
Nettleton	527	2,640,090	813,757	541,973	590,225	0	841,864
New Antioch	48	300,000	42,779	0	52,152	0	52,152
New Hope	43	250,000	34,125	0	32,379	0	32,766
New Hope	44	330,000	62,568	36,971	41,615	24,239	62,244
North Main	114	835,000	193,880	25,000	149,779	0	172,353
Philadelphia	149	989,000	142,731	0	181,342	0	210,562
Providence	39	110,000	19,044	10,541	57,756	29,449	57,756
Rowe's Chapel	30	100,000	26,460	0	23,716	0	26,460
South Caraway	25	0	13,544	0	56,417	0	71,571
Strawfloor	60	155,000	80,257	0	72,534	0	79,819
University	76	225,000	51,211	0	68,441	0	72,701
Valley Ridge	55	450,000	41,677	164,786	39,665	11,319	47,407
Walnut Street	504	2,841,900	596,225	40,000	590,252	40,000	906,334
Westvale	31	291,000	25,668	0	19,997	0	28,120
Woodsprings	15	140,000	34,330	0	28,902	0	44,578

No Association**1996 Associational Summary Report (Additional information)**

<i>Church</i>	<i>Avg Att</i>	<i>Value Ch Property</i>	<i>Total Expenses</i>	<i>Church Debt</i>	<i>Undesig- nated</i>	<i>New Construction</i>	<i>Total Receipts</i>
New Life							
Rolling Hills							
Trinity							
Unity							

North Arkansas**1996 Associational Summary Report (Additional information)**

<i>Church</i>	<i>Avg Att</i>	<i>Value Ch Property</i>	<i>Total Expenses</i>	<i>Church Debt</i>	<i>Undesig- nated</i>	<i>New Construction</i>	<i>Total Receipts</i>
Alpena First	68	160,000	36,550	0	40,108	0	43,960
Batavia	17	185,000	30,960	0	30,404	0	34,853
Bear Creek Springs	53	250,000	47,297	0	60,664	0	65,587
Beaver Lake	14	70,000	14,359	0	17,005	0	18,752
Bellefonte	29	50,000	34,443	0	34,669	5,564	35,569
Berryville First	84	915,000	129,134	0	156,038	0	199,126
Beth'El	25	176,607	143,864	76,000	32,461	107,744	74,427

North Arkansas

- continued

<i>Church</i>	<i>Avg Att</i>	<i>Value Ch Property</i>	<i>Total Expenses</i>	<i>Church Debt</i>	<i>Undesig- nated</i>	<i>New Construction</i>	<i>Total Receipts</i>
Blue Eye First	90	300,000	64,910	0	68,278	0	71,695
Boxley	53	175,000	32,004	0	29,855	10,316	39,354
Burlington	27	142,000	24,314	0	20,549	0	21,448
Cassville	14	15,000	978	0	7,734	0	7,884
Deer	18	0	0	0	0	0	5,000
Diamond City First	19	50,500	16,275	0	22,890	0	27,082
Dove Circle	35	240,000	58,692	135,000	64,137	0	75,586
Eagle Heights	366	0	512,433	62,634	416,085	20,000	540,206
Elixir	22	200,000	23,982	43,000	24,118	0	27,485
Elmwood	20	150,000	26,086	0	18,382	9,219	19,698
Emmanuel	25	190,000	30,912	0	31,674	0	34,406
Eureka Springs First	15	600,000	22,778	2,701	24,228	0	27,709
Everton	38	334,600	45,582	0	40,672	0	48,093
Freeman Heights	214	790,000	393,185	2,000	262,936	92,709	385,598
Gaither	12	40,000	8,731	0	19,422	0	13,064
Grandview First	80	0	77,000	0	90,831	28,667	97,306
Green Forest First	135	90,000	118,000	0	53,579	0	124,817
Grubb Springs	28	82,800	12,465	0	16,238	0	20,500
Harrison First	393	2,300,000	1,028,625	269,388	674,394	239,674	1,011,858
Hopewell	59	60,000	26,828	0	21,835	0	24,749
Jasper First	53	800,000	376,685	168	68,824	304,597	263,093
Lakeland	23	101,800	17,164	0	21,047	0	23,811
Lead Hill First	50	330,000	0	0	0	0	52,000
Marble Falls	25	50,000	5,500	0	675	1,000	9,140
New Hope	51	210,000	58,951	0	56,940	0	57,505
Newton County	35	70,500	16,669	3,000	0	0	18,919
Northvale	111	483,780	78,683	0	144,521	0	166,237
Omaha First	6	150,000	8,693	0	10,821	0	12,913
Oregon Flat	21	100,000	22,810	0	4,375	0	23,484
Osage	107	206,000	91,214	33,005	87,275	0	93,447
Parthenon	30	150,000	30,776	0	29,050	3,958	32,797
Pindall	19	3,000	6,800	0	5,550	0	5,848
Rock Springs	14	225,000	14,462	0	22,376	0	30,147
Rudd	39	0	23,314	0	31,950	0	33,276
Saint Joe First	10	12,000	10,854	0	0	0	13,354
Searcy County	80	0	21,998	0	22,063	0	23,363

North Arkansas

- continued

<i>Church</i>	<i>Avg Alt</i>	<i>Value Ch Property</i>	<i>Total Expenses</i>	<i>Church Debt</i>	<i>Undesignated</i>	<i>New Construction</i>	<i>Total Receipts</i>
Snowball	25	35,000	2,900	0	4,812	0	4,812
Southside	51	510,000	90,048	0	66,171	0	84,853
Trinity	10	0	1,762	0	8,368	720	9,732
Union	36	185,000	31,958	0	48,659	0	53,727
Valley Springs First	125	500,000	102,164	90,000	148,219	0	162,908
Valley View	38	235,000	61,496	60,003	63,570	0	75,466
Western Grove First	30	95,000	13,575	0	15,861	207	17,669
Woodland Heights	99	700,000	79,406	16,202	117,228	0	122,134
Zion's Light	11	0	20,043	10,000	19,328	6,398	28,559

North Central

1996 Associational Summary Report (Additional information)

<i>Church</i>	<i>Avg Alt</i>	<i>Value Ch Property</i>	<i>Total Expenses</i>	<i>Church Debt</i>	<i>Undesignated</i>	<i>New Construction</i>	<i>Total Receipts</i>
Angora	13	0	0	0	7,500	0	7,500
Bee Branch	60	140,000	33,278	0	42,067	0	47,534
Bolkinburg	11	0	3,516	0	3,172	0	3,916
Burnt Ridge	29	75,000	4,686	3,000	6,941	0	7,293
Clinton First	308	1,000,000	187,990	0	337,795	0	412,791
Corinth	16	40,000	8,426	0	10,205	0	12,209
Fairfield Bay	87	800,000	92,259	0	107,690	13,270	136,365
Formosa	35	160,000	17,956	0	28,099	0	33,232
Friendship	143	300,000	92,235	0	123,684	0	134,275
Hallmoon							2,584
Higher Ground	17	0	7,403	0	7,351	0	9,477
Immanuel	40	380,000	30,941	46,848	52,352	0	61,364
Leslie First	80	650,000	112,000	0	76,000	0	81,000
Lexington	75	250,000	26,750	15,000	0	13,973	46,147
Marshall First	96	902,000	57,521	0	92,541	0	112,236
Morning Star	38	90,000	10,600	0	0	1,500	15,200
New Hopewell	4	20,000	2,775	0	3,750	0	3,750
Pee Dee	66	250,000	38,140	0	45,521	0	51,966
Plant	30	125,000	19,684	12,005	26,663	2,491	28,888
Pleasant Valley	58	303,000	61,344	5,000	46,842	0	49,599
Rupert	20	50,000	20,867	0	18,706	0	21,290
Scotland	42	107,000	24,385	0	33,675	0	41,894
Shady Grove	27	90,000	17,692	0	14,994	0	20,550
Shirley	64	300,000	26,261	9,280	44,205	0	52,073

North Central

- continued

Church	Avg Alt	Value Ch Property	Total Expenses	Church Debt	Undesign- ated	New Construction	Total Receipts
Skyland Southern	28	75,000	26,212	34,775	455	10,313	31,802
Sugar Loaf First	22	150,000	25,869	16,530	175	0	34,178

North Pulaski

1996 Associational Summary Report (Additional information)

Church	Avg Alt	Value Ch Property	Total Expenses	Church Debt	Undesign- ated	New Construction	Total Receipts
Amboy	84	1,345,000	138,767	0	128,014	0	154,464
Baring Cross	403	3,000,000	566,692	0	629,566	0	704,650
Bayou Meto	204	1,200,000	274,893	11,489	243,141	0	310,169
Berea	23	355,000	26,127	0	32,647	0	34,835
Bethany	62	560,000	65,000	0	68,000	0	75,000
Bethel	110	180,000	155,677	58,000	153,664	0	209,993
Calvary	159	1,600,000	179,872	0	300,534	0	320,300
Cedar Heights	160	300,000	116,655	0	10,000	0	139,168
Central	465	3,000,000	529,211	616,087	677,787	0	966,799
Chapel Hill	45	400,000	51,987	0	66,899	0	77,088
Crosspoint	120	556,000	204,566	0	191,148	0	233,369
Crystal Valley	45	0	39,900	0	46,500	0	47,000
Fellowship	53	263,000	5,443	200,000	42,292	205,000	57,551
Forty-Seventh Street	67	721,300	103,686	0	97,380	0	105,039
Friendship	99	545,000	125,402	355,126	112,113	39,900	118,288
Gethsemane							
Gloryland	150	1,481,000	183,093	265,554	176,668	0	187,023
Good Stewardship	45	58,171	11,165	39,000	1,216	100	11,753
Grace	33	260,000	29,021	18,103	35,001	0	38,415
Gravel Ridge	241	900,000	289,681	41,000	294,359	0	335,718
Graves Memorial	120	388,017	80,397	0	128,823	0	149,038
Highway	223	2,000,000	255,560	0	310,541	0	350,717
Indian Hills	220	2,291,427	731,763	213,380	592,431	131,632	776,956
Indianhead Lake	60	583,000	105,808	0	87,633	0	98,262
Jacksonville First	251	1,700,000	318,503	0	415,838	0	613,071
Jacksonville Second	437	1,200,000	486,549	173,335	413,697	0	672,007
Korean							
Korean	70	450,000	10,000	300,000	1,000	50,000	79,000
Levy	375	2,600,000	368,560	0	441,501	0	529,766
Maddox Road	37	325,000	125,471	92,677	47,680	79,056	135,301
Marshall Road	207	650,000	181,814	0	206,576	0	240,487

North Pulaski

- continued

<i>Church</i>	<i>Avg Att</i>	<i>Value Ch Property</i>	<i>Total Expenses</i>	<i>Church Debt</i>	<i>Undesig-nated</i>	<i>New Construction</i>	<i>Total Receipts</i>
Maumelle	126	882,750	189,249	146,589	181,300	0	213,983
Military Road	35	150,000	22,116	0	30,440	19,505	42,539
Morrison Chapel	27	65,000	16,788	0	16,902	0	20,448
North Little Rock Fi	84	1,500,000	292,203	0	144,363	0	307,893
Oakwood	36	350,000	24,666	0	205	0	28,713
Park Hill	1,193	3,677,000	2,039,696	1,535,416	1,957,315	0	3,017,552
Remount	50	400,000	65,892	7,986	67,290	0	77,906
Riverside	23	1,180,000	85,929	625,634	78,266	0	83,681
Royal Oaks							
Runyan First	74	500,000	135,965	36,842	112,725	0	149,902
Saintsville							
Sherwood First	366	2,800,000	518,801	864,359	495,212	0	694,804
Sixteenth Street							
Stanfill	42	100,000	12,299	15,000	15,742	20,496	26,871
Sylvan Hills	291	4,555,973	2,195,750	1,697,050	536,002	0	2,231,787
Trinity	42	4,500	81,374	0	84,380	0	95,962
Victory	40	270,000	101,501	115,250	45,500	66,900	54,895
Zion Hill	115	631,000	133,317	16,000	130,964	0	145,033

Northwest

1996 Associational Summary Report (Additional information)

<i>Church</i>	<i>Avg Att</i>	<i>Value Ch Property</i>	<i>Total Expenses</i>	<i>Church Debt</i>	<i>Undesig-nated</i>	<i>New Construction</i>	<i>Total Receipts</i>
Amazing Grace							
Avoca First	35	80,000	30,908	0	22,602	0	36,627
Bella Vista	0	1,353,351	504,224	0	494,271	0	599,843
Bentonville First	515	2,865,400	1,037,752	0	663,123	0	1,244,657
Calvary	31	0	45,775	0	46,247	0	47,260
Centerton First	222	1,200,000	455,000	189,000	427,111	207,000	529,333
Charity Southern	214	900,000	233,100	171,155	237,765	0	237,675
Cornerstone	30	0	0	0	0	0	0
Decatur First	78	700,000	75,714	0	86,273	0	116,108
Emmanuel							
Faith	37	180,000	30,100	6,000	1,138	5,851	35,500
Garfield First	136	500,000	166,823	0	172,505	3,533	231,471
Gentry First	243	1,530,000	217,350	0	294,060	0	383,616
Grace	53	450,000	47,876	250,000	61,644	0	108,912
Gravette First	63	455,000	78,839	0	78,783	0	91,870

Northwest*- continued*

<i>Church Att</i>	<i>Avg Att</i>	<i>Value Ch Property</i>	<i>Total Expenses</i>	<i>Church Debt</i>	<i>Undesig- nated</i>	<i>New Construction</i>	<i>Total Receipts</i>
Gum Springs	49	0	29,092	0	39,852	0	43,933
Harvard Avenue	537	2,000,000	683,907	588,163	442,123	0	734,623
Hickory Creek							
Highfill First	98	300,000	58,099	0	53,562	0	60,281
Hiwassee First	57	300,000	56,936	41,243	54,965	0	65,352
Immanuel	790	3,117,132	1,081,207	0	1,015,335	0	1,336,646
Lakeside	80	450,000	103,057	16,000	87,868	10,444	110,394
Lakeview	78	250,000	74,766	0	69,505	0	88,183
Lowell First	200	1,350,000	317,135	340,898	222,999	122,607	375,913
Lowell Spanish							
Mason Valley	26	102,000	15,986	0	23,966	0	25,126
Monte Ne	97	800,500	124,070	0	95,787	0	117,796
Mountain Springs							
Open Door	147	600,000	143,164	0	138,442	0	190,928
Park Street	30	100,000	34,172	0	37,206	0	34,370
Pea Ridge First	146	200,000	120,418	0	129,142	0	160,777
Piney Point	30	35,000	6,693	0	29,881	0	31,858
Pleasant Hill	46	330,000	40,635	0	41,347	0	44,095
Robinson	0	90,000	0	0	0	0	0
Rogers First	1,069	6,200,000	1,704,735	0	1,340,532	390,168	1,564,993
Siloam Springs First	305	2,035,000	510,482	0	342,315	797,819	933,587
Sulphur Springs 1st	8	75,000	2,951	0	4,624	0	4,864
Sunny Side							
Trinity	19	67,500	10,601	0	18,504	0	21,140
Twelve Corners	65	446,000	66,965	0	58,766	17,665	76,206

Ouachita**1996 Associational Summary Report (Additional information)**

<i>Church</i>	<i>Avg Att</i>	<i>Value Ch Property</i>	<i>Total Expenses</i>	<i>Church Debt</i>	<i>Undesig- nated</i>	<i>New Construction</i>	<i>Total Receipts</i>
Acorn							
Bethel	16	8,000	1,290	0	4,600	104	6,503
Board Camp	46	200,000	46,638	6,922	70,971	2,115	80,209
Calvary	26	90,000	15,747	0	25,635	0	27,564
Chapel Hill	66	325,000	41,058	23,471	7,120	0	48,259
Cherry Hill	40	100,000	40,937	0	46,276	16,895	51,629
Concord	44	150,000	30,147	426	32,890	2,497	40,720
Cove First	65	170,000	44,564	13,267	45,013	0	63,884

Ouachita*- continued*

<i>Church</i>	<i>Avg Att</i>	<i>Value Ch Property</i>	<i>Total Expenses</i>	<i>Church Debt</i>	<i>Undesig- nated</i>	<i>New Construction</i>	<i>Total Receipts</i>
Dallas Avenue	162	196,600	209,625	10,580	169,942	0	202,037
De Queen First	231	1,887,500	319,609	0	349,807	0	624,975
Gillham	58	198,000	69,744	0	45,794	18,686	65,232
Grannis	60	200,000	36,938	0	53,871	0	62,219
Hatfield First	123	412,400	123,173	0	110,143	41,325	180,958
Hatton	24	112,000	21,673	0	18,476	0	19,786
Iglesia	68	300,000	46,401	38,400	46,907	0	50,717
Mena First	227	1,938,400	359,421	0	319,415	0	387,019
New Hope	17	6,000	7,310	0	0	0	11,285
Salem	25	126,000	20,997	0	37,756	0	41,769
Two Mile							
Vandervoort First	67	250,000	55,114	0	50,241	0	52,789
Wickes First	16	35,000	13,934	0	11,670	0	13,480
Yocana	15	60,000	8,394	0	9,851	0	10,320

Pulaski**1996 Associational Summary Report (Additional information)**

<i>Church</i>	<i>Avg Att</i>	<i>Value Ch Property</i>	<i>Total Expenses</i>	<i>Church Debt</i>	<i>Undesig- nated</i>	<i>New Construction</i>	<i>Total Receipts</i>
Alexander First	89	440,000	103,952	0	93,676	0	127,449
Archview	84	600,000	295,361	0	125,161	0	286,444
Barnett Memorial	103	650,000	78,600	42,500	70,178	0	80,362
Bingham Road	105	700,000	337,416	0	144,631	0	379,918
Bountiful Blessings							
Brookwood First	24	561,000	27,930	0	30,970	0	44,000
Bryant First Souther	549	3,000,000	671,024	595,580	523,340	80,896	811,505
Calvary	445	5,044,416	502,589	612,648	1,043,842	0	1,306,729
Charity	12				7,800		7,800
Chicot Road							
Cross Road	56	590,000	56,223	0	60,694	0	65,405
Crystal Hill	161	1,510,660	165,304	161,023	184,699	84,374	281,498
Douglasville	23	250,000	16,681	0	598	0	19,642
East End	184	1,500,000	146,246	200,000	194,801	2,808	262,670
Faith Southern							
Forest Tower	113	500,000	185,524	49,000	100,893	96,392	125,051
Geyer Springs First	1,472	7,014,631	2,508,132	650,000	1,980,496	0	2,549,071
Greater Grace	30	420,000	33,044	0	3,984	0	37,484
Green Memorial	50	327,000	57,943	23,347	76,568	0	82,426

Pulaski*- continued*

<i>Church</i>	<i>Avg Att</i>	<i>Value Ch Property</i>	<i>Total Expenses</i>	<i>Church Debt</i>	<i>Undesig- nated</i>	<i>New Construction</i>	<i>Total Receipts</i>
Hebron	104	815,000	135,509	0	124,327	0	143,186
Highlands	77						
Hispanic							
Holly Springs	43	400,000	48,041	5,000	52,166	0	56,416
Immanuel	1,342	17,000,000	2,493,028	2,946,000	3,084,404	549,088	4,106,787
Immanuel West							
Indian Springs	250	2,399,625	270,567	561,641	252,922		266,675
Ironton	126	850,000	131,260	2,795	163,577	0	179,358
Lakeshore Drive	49	750,000	125,523	0	119,225	0	127,648
Lancaster Road	8	350,000	27,225	0	43,758	0	43,958
Life Line	371	0	829,268	0	548,780	0	892,934
Little Rock First	1,035	10,500,000	2,289,706	0	2,367,012	0	3,567,694
Little Rock Second	381	5,974,238	1,476,500	314,873	5,000	0	1,500,087
Markham Street	346	2,550,000	531,131	511,134	450,305	0	622,298
Martindale	84	710,000	101,476	0	84,347	0	94,544
Natural Steps	142	900,000	200,335	188,000	135,000	33,395	207,684
North Point	12	50,000	3,731	0	8,396	250	8,522
Olivet	119	3,000,000	298,559	0	348,265	0	411,231
Otter Creek First	47	893,000	116,231	93,952	99,410	0	123,224
Parkway Place	161	1,500,000	375,933	482,700	348,967	0	400,162
Pine Grove	35	300,000	71,330	0	76,031	0	81,084
Plainview	17	300,000	19,910	11,126	29,810	0	32,567
Pleasant Grove	51	705,700	93,039	0	99,586	0	125,318
Pulaski Heights	136	7,000,000	691,700	70,000	898,919	23,700	995,521
Reynolds Memorial	23						
Roland	22	160,000	32,053	0	36,508	5,300	37,232
Rosedale	41	1,096,000	60,540	5,500	63,556	0	78,979
Shannon Hills First	44	465,000	49,194	98,280	51,932	0	58,335
Sheridan First	195	1,681,000	354,832	1,250,000	270,997	120,000	687,046
South Highland	192	1,100,000	210,250	78,656	264,110	0	390,081
Sunset Lane	75	549,699	102,366	166,000	104,231	0	105,678
Thorn Oaks							
Trinity	40	350,000	26,605	10,671	23,297	118	24,771
Tyler Street	36	805,000	91,828	2,931	76,757	0	93,185
Vimy Ridge Immanuel	42	449,000	41,180	16,286	42,186	316	47,237
West Pulaski	8				16,671		16,671

Pulaski

- continued

<i>Church</i>	<i>Avg Att</i>	<i>Value Ch Property</i>	<i>Total Expenses</i>	<i>Church Debt</i>	<i>Undesig-nated</i>	<i>New Construction</i>	<i>Total Receipts</i>
West Rock	62	700,000	38,191	0	63,233	0	86,846
West Side	42	100,000	25,598	0	24,025	0	27,003
Whispering Hills	14	0	5,744	0	11,453	0	11,818
Woodlawn	41	800,000	93,756	0	68,973	0	93,441
Woodson	14	155,000	14,259	0	108	0	20,479

Red River

1996 Associational Summary Report (Additional information)

<i>Church</i>	<i>Avg Att</i>	<i>Value Ch Property</i>	<i>Total Expenses</i>	<i>Church Debt</i>	<i>Undesig-nated</i>	<i>New Construction</i>	<i>Total Receipts</i>
Anchor	15	0	12,762	0	10,689	2,991	15,144
Antoine	9	57,000	6,952	0	12,159	0	13,343
Arkadelphia First	411	3,257,153	2,493,802	1,712,568	533,479	2,313,259	820,562
Arkadelphia Second	290	1,575,000	167,455	38,000	332,469	0	390,671
Beech Street	130	1,000,000	130,928	3,900	180,519	13,400	234,781
Beirne First	19	139,000	21,408	12,155	4,574	0	29,087
Bethel	13	140,000	12,447	0	13,931	0	14,791
Bethlehem	15	102,000	9,912	390	11,646	0	11,712
Bismarck First	18	125,000	22,320	0	22,078	0	22,078
Boughton	20	10,000	3,208	0	0	0	8,917
Caddo Valley	30	200,000	31,555	0	30,161	0	32,504
Cedar Grove	35	232,167	52,000	0	29,867	24,997	47,751
Center Point	28	100,000	20,786	0	16,705	0	19,945
Curtis First	45	150,000	29,104	0	41,653	0	44,226
Dalark							
DeGray	25	85,000	18,197	0	25,443	0	26,858
East Whelen	9	50,000	0	0	0	4,839	5,846
Emmet First	47	59,000	42,825	0	42,179	0	49,299
Harmony Hill	10	30,000	1,110	0	298	0	7,224
Hollywood	9	40,000	0	0	0	0	6,733
Lakeview	0	65,000	2,885	0	5,163	600	5,163
Marlbrook	37	285,000	35,563	0	34,465	0	45,344
Mount Bethel	20	40,000	8,260	0	12,490	0	12,490
Mount Olive	25	250,000	10,063	0	25,066	0	25,726
Mount Zion	33	86,200	44,849	0	48,941	0	53,978
New Hope	10	54,000	9,043	42,909	6,849	0	15,048
Okolona							
Park Hill	114	670,890	142,234	12,501	143,206	15,701	178,352

Red River*- continued*

<i>Church</i>	<i>Avg Att</i>	<i>Value Ch Property</i>	<i>Total Expenses</i>	<i>Church Debt</i>	<i>Undesignated</i>	<i>New Construction</i>	<i>Total Receipts</i>
Prescott First	110	885,000	108,200	0	137,309	0	140,914
Primera Iglesia	25	3,000	3,657	0	6,988	0	7,450
Richwoods	60	120,000	61,742	15,000	64,843	1,952	74,589
Shady Grove	13	50,000	0	0	2,437	240	14,738
Shiloh	18	50,000	15,053	0	16,037	0	18,210
South Fork	12	155,000	24,494	0	17,026	9,927	25,265
Southside							
Sycamore	50	150,000	20,000	0	0	0	26,000
Third Street	208	2,500,000	333,997	366,217	372,063	0	416,525
Unity	10	75,000	14,179	0	23,137	0	23,915
Whelen Springs	6	28,000	5,978	0	7,696	0	7,696

Rocky Bayou**1996 Associational Summary Report (Additional information)**

<i>Church</i>	<i>Avg Att</i>	<i>Value Ch Property</i>	<i>Total Expenses</i>	<i>Church Debt</i>	<i>Undesignated</i>	<i>New Construction</i>	<i>Total Receipts</i>
Ash Flat	20	75,000	18,366	0	14,686	0	19,518
Belview	185	400,000	105,471	114,485	133,521	0	136,724
Boswell	4	10,000	154	0	0	0	220
Calico Rock First	87	375,000	70,563	28,758	89,235	0	121,306
Cherokee Village Fir	211	700,000	104,903	0	166,456	7,000	218,856
Dolph	40	60,000	26,012	0	28,234	0	29,980
Evening Shade First	35	260,000	17,317	0	18,763	0	22,612
Finley Creek	16	35,000	6,087	0	9,958	0	9,958
Franklin	61	150,000	75,619	0	66,003	32,378	82,329
Guion							
Hardy First	93	400,000	87,898	31,867	91,687	0	114,269
Horseshoe Bend First	114	800,000	72,233	0	107,334	0	129,190
Immanuel Southern	81	320,000	78,843	0	78,217	0	96,447
Melbourne First	130	502,000	92,415	0	132,853	0	158,180
Midway	33	100,000	41,995	0	55,240	0	57,890
Mount Pleasant South	66	90,000	30,224	0	31,927	0	35,170
Myron	72	130,000	42,126	0	52,383	0	65,559
Oxford	29	45,000	9,347	0	18,427	0	18,427
Sage	30	150,000	31,965	0	32,802	0	35,720
Salem First	120	375,000	122,805	0	107,788	20,131	119,453
Sidney	34	115,069	37,092	1,836	47,271	0	54,441
Sylamore First	17	85,000	624	0	0	650	1,290

Rocky Bayou

- continued

Church	Avg Att	Value Ch Property	Total Expenses	Church Debt	Undesignated	New Construction	Total Receipts
ZionHill	76	100,000	34,090	0	75	0	35,559

Southwest

1996 Associational Summary Report (Additional information)

Church	Avg Att	Value Ch Property	Total Expenses	Church Debt	Undesignated	New Construction	Total Receipts
Anderson							
Arabella Heights	33	300,000	34,403	0	0	0	38,711
Beech Street First							
Bradley	102	660,000	112,570	3,557	82,534	5,826	117,004
Calvary	196	879,000	173,799	87,400	236,983	116,386	266,779
Canfield	35	120,000	38,808	0	30,678	0	39,537
Canfield Spanish	17	0	0	0	0	0	0
Central	711	8,000,000	925,424	181,976	1,076,529	0	1,354,888
Cornerstone	115	1,122,900	180,134	6,334	199,866	0	270,531
Faith	80	375,000	82,047	4,000	86,155	18,200	91,163
Fellowship	33	850,000	106,846	150,000	68,202	28,388	108,723
Fouke First	117	968,000	143,503	49,584	155,006	18,667	176,959
Garland	15	0	7,315	0	7,247	0	7,390
Genoa First	63	540,000	64,326	12,396	80,633	0	88,021
Grace Community	18	4,000	12,336	0	16,600	0	21,161
Guernsey							
Hickory Street	131	216,668	161,358	0	190,914	0	256,043
Highland Hills	80	450,000	168,375	0	126,463	4,065	135,769
Hope First	363	1,740,000	283,115	0	487,330	0	880,973
Hope Spanish	6	0	13,908	0	3,240	0	7,490
Immanuel	50	340,000	83,172	0	21,924	0	204,096
Lewisville First	77	960,400	104,158	0	94,369	0	98,802
Line Ferry							
Macedonia Doddridge	28	250,000	19,358	0	30,740	0	32,171
Macedonia First	67	140,000	66,692	19,300	40,725	6,639	71,519
Mandeville	42	150,000	31,421	0	31,455	0	35,443
McNeil Second	15	65,000	13,189	0	9,400	0	16,741
Memorial	43	693,000	65,989	0	71,198	0	92,047
Mitchell Street							
Mount Zion	48	295,000	37,069	0	57,383	0	60,517
Phillips Chapel							
Piney Grove	33	80,000	18,208	0	20,439	0	25,485

Southwest*- continued*

<i>Church</i>	<i>Avg Att</i>	<i>Value Ch Property</i>	<i>Total Expenses</i>	<i>Church Debt</i>	<i>Undesig- nated</i>	<i>New Construction</i>	<i>Total Receipts</i>
Pinson Park							74,654
Pisgah	50	300,000	37,724	0	38,446	0	48,875
Red River	15	66,000	18,057	0	25,905	0	26,511
Rocky Mound	31	175,000	6,711	0	1,501	0	28,792
Shiloh Memorial	77	599,300	113,657	0	98,091	5,481	103,426
South Texarkana	28	427,500	26,322	0	28,500	0	28,500
Springhill	27	155,000	38,699	0	52,091	0	54,447
Stamps First	173	1,164,000	144,221	11,440	167,872	0	266,765
Sylverino	54	80,000	72,705	0	77,994	0	81,892
Tennessee	38	439,800	62,876	0	45,782	0	53,971
Trinity	752	5,000,000	680,604	329,121	937,655	0	964,665
Westside	25	100,000	16,326	0	16,682	0	18,433

Tri-County**1996 Associational Summary Report (Additional information)**

<i>Church</i>	<i>Avg Att</i>	<i>Value Ch Property</i>	<i>Total Expenses</i>	<i>Church Debt</i>	<i>Undesig- nated</i>	<i>New Construction</i>	<i>Total Receipts</i>
Antioch	29	65,000	13,683	0	16,134	0	16,134
Barton	44	298,000	30,331	0	34,987	0	37,760
Beckspur	55	779,700	82,812	149,206	94,354	24,973	97,948
Burnt Cane	5	3,500	1,500	0	0	0	2,500
Calvary	110	2,025,000	183,944	6,700	183,944	0	199,237
Cherry Valley	78	350,000	121,669	0	135,277	0	141,310
Colt	30	150,000	32,702	0	1,647	0	32,641
Crawfordsville First	30	351,000	28,971	0	44,645	28,030	45,813
Earle	120	2,000,000	164,800	0	141,823	0	205,383
Church Family	50	175,000	55,859	80,000	51,068	11,700	56,231
Emmanuel	78	700,000	59,867	0	116,558	0	125,313
Fair Oaks	82	411,600	54,534	0	71,529	0	76,056
Faith	38	0	30,853	0	43,346	0	48,116
Fitzgerald	45	140,000	60,407	0	60,829	0	64,051
Forrest City First	339	3,200,000	487,252	0	494,421	0	655,230
Forrest City Second	187	754,000	137,994	211,387	169,907	0	193,270
Gilmore	12	2,500	0	0	50	0	4,301
Gladden	20	65,000	9,902	0	5,000	0	18,000
Good Hope	63	275,000	41,580	0	48,652	0	57,578
Goodwin	36	175,000	49,327	0	33,505	7,804	50,405
Harris	42	200,000	41,474	0	43,907	0	47,228

Tri-County

- continued

<i>Church</i>	<i>Avg Att</i>	<i>Value Ch Property</i>	<i>Total Expenses</i>	<i>Church Debt</i>	<i>Undesig- nated</i>	<i>New Construction</i>	<i>Total Receipts</i>
Hydrick	16	75,000	18,299	0	0	0	18,906
Immanuel	85	830,000	97,985	276,697	115,111	0	119,350
Ingram Boulevard	61	750,000	72,077	0	83,850	0	85,972
Lakeshore	55	55,000	47,354	0	47,354	0	49,476
Lakeshore Estates	25	0	23,400	0	16,400	3,950	24,600
Madison First	34	0	34,568	34,803	32,327	0	34,568
Marion	162	431,040	555,369	0	208,354	317,882	384,811
Midway	50	0	37,469	0	33,602	0	35,821
Morton	27	210,500	31,873	0	29,713	0	31,707
New Life							
Palestine First	29	240,000	22,077	0	0	0	23,976
Parkin First	85	525,000	74,634	0	80,656	0	92,603
Pine Tree	34	0	33,445	0	25,238	0	26,943
Pleasant Hill	48	195,000	41,496	0	42,716	5,515	82,211
Richland	45	250,000	44,241	3,650	57,366	0	59,248
Ridgeview	44	300,000	4,696	0	50,676	0	52,378
Shell Lake	51	185,000	30,742	0	76,105	0	83,115
Turrell First	29	180,000	35,880	0	34,594	0	36,237
Union Avenue	127	400,000	102,208	0	138,787	0	142,000
Vanderbilt Avenue	68	390,000	103,468	9,529	122,723	0	135,421
Vandale	36	300,000	33,721	0	34,972	0	36,152
Victory	41	94,800	0	0	20,000	0	35,000
West Memphis First	632	7,100,000	1,048,337	0	1,038,460	0	1,343,232
West Memphis Korean							
West Memphis Second	232	920,000	194,152	0	259,009	0	279,864
Wheatley	45	300,000	49,713	0	52,071	0	58,418
Widener	78	454,450	54,060	0	58,187	7,760	62,477
Wynne	404	2,700,000	443,761	0	506,764	0	588,908

Trinity

1996 Associational Summary Report (Additional information)

<i>Church</i>	<i>Avg Att</i>	<i>Value Ch Property</i>	<i>Total Expenses</i>	<i>Church Debt</i>	<i>Undesig- nated</i>	<i>New Construction</i>	<i>Total Receipts</i>
Anderson Tully	15	90,000	10,863	0	25	0	16,595
Black Oak	33	170,000	8,554	8,000	28,450	0	34,622
Calvary	119	525,000	77,119	15,375	116,303	21,681	139,913
Calvary	39	150,000	20,203	3,000	7,152	5,500	52,108
Central	122	250,000	57,525	0	62,062	0	64,913

Trinity*- continued*

<i>Church</i>	<i>Avg Att</i>	<i>Value Ch Property</i>	<i>Total Expenses</i>	<i>Church Debt</i>	<i>Undesig- nated</i>	<i>New Construction</i>	<i>Total Receipts</i>
Corner Chapel	32	155,000	26,876	0	31,373	0	32,287
Eastside	54	186,000	64,810	21,883	58,365	0	65,136
Faith	32	100,000	16,581	0	500	0	23,074
Fellowship							
Fisher First	25	75,000	24,054	0	26,000	0	27,450
Freer	15	80,000	12,529	0	10,652	0	12,842
Greenfield	24	140,000	14,422	0	18,902	0	19,778
Harrisburg First	105	1,018,000	99,988	0	148,841	13,750	191,473
Lebanon	31	240,000	25,313	0	3,030,800	0	33,688
Lepanto First	101	550,000	0	0	142,440	0	160,242
Maple Grove	209	550,000	160,236	92,500	171,302	0	212,944
Marked Tree First	75	725,000	89,327	0	100,333	0	110,918
McCormick	51	125,000	47,454	0	41,891	0	41,891
Neal's Chapel	15	40,000	14,242	0	10,200	4,060	12,780
Neiswander	30	75,000	19,745	0	26,502	0	28,470
Pleasant Grove	91	607,000	18,653	0	90,799	11,278	114,311
Pleasant Hill	60	218,000	37,168	25,000	37,107	2,854	38,372
Pleasant Valley	29	200,000	43,400	0	0	0	50,100
Providence	41	100,000	21,127	6,332		0	30,795
Red Oak	29	90,000	18,394	0	15,523	0	15,551
Rivervale	51	100,000	44,998	0	4,630	5,550	44,103
Shiloh	55	450,000	47,267	0	1,120	14,715	55,370
Trinity	20	35,000	14,246	0	801	0	17,074
Trumann First	150	1,038,200	135,276	7,100	175,564	0	196,992
Tyronza First	61	600,000	57,079	0	65,506	0	67,000
Valley View	23	55,000	15,336	0	17,692	0	17,692
Waldenburg	16	50,000	2,740	0	8,337	0	8,337
Weiner First	22	250,000	28,966	0	29,304	0	34,393
West Ridge	0	20,000	1,956	0	0	0	1,100

Washington-Madison 1996 Associational Summary Report (Additional information)

<i>Church</i>	<i>Avg Att</i>	<i>Value Ch Property</i>	<i>Total Expenses</i>	<i>Church Debt</i>	<i>Undesig- nated</i>	<i>New Construction</i>	<i>Total Receipts</i>
Berry Street	113	1,000,000	140,217	239,000	131,082	11,500	139,140
Black Oak	16	54,000	10,725	0	19,898	0	25,341
Brush Creek	135	650,000	138,106	193,623	123,485	0	164,353
Calvary	63	340,000	72,909	0	71,051	0	73,168

Washington-Madison - continued

<i>Church</i>	<i>Avg Att</i>	<i>Value Ch Property</i>	<i>Total Expenses</i>	<i>Church Debt</i>	<i>Undesignated</i>	<i>New Construction</i>	<i>Total Receipts</i>
Caudle Avenue	33	350,000	46,512	0	48,403	0	55,109
College Avenue	40	0	0	0	0	0	0
Combs	15	270,000	16,382	11,103	17,292	2,880	17,300
Elkins	0	0	2,225	0	2,543	0	2,543
Elkins First	32	500,000	33,750	22,805	30,804	0	34,677
Elmdale	413	1,500,000	550,745	0	524,663	0	785,898
Farmington	60	200,000	71,589	28,000	9,479	0	68,797
Farmington First	110	1,500,000	130,347	325,303	103,411	0	142,038
Fayetteville First	460	3,725,886	818,976	1,062,613	751,750	230,230	1,080,704
Friendship	104	0	159,167	2,586	117,719	0	157,855
Goshen First	50	350,000	45,026	0	58,599	0	69,271
Greenland First	30	350,000	53,498	0	42,790	0	44,877
Hindsville	67	175,000	80,638	7,500	48,026	0	75,745
Huntsville First	136	450,000	191,715	11,395	149,441	0	220,400
Immanuel	15	357,000	28,132	0	26,646	0	31,295
Johnson							
First Southern	27	200,000	36,382	0	41,056	0	41,997
Lake Hill	108	14,000	0	0	0	0	108,000
Liberty	48	401,200	71,697	12,168	60,965	0	73,834
Lincoln First	109	500,000	89,551	0	99,903	0	113,252
New Hope Fellowship	180	0	167,000	0	162,000	0	170,000
Northeast Southern	39	450,000	49,942	114,986	39,964	0	52,841
Oak Grove	53	400,000	42,559	0	43,308	0	49,418
Old Missouri Road	42	138,000	34,730	33,900	26,558	12,808	41,174
Prairie Grove First	131	975,000	82,810	0	113,148	0	123,750
Providence	30	250,000	23,335	0	28,995	0	30,269
Ridgeview		800,000	165,335	0	164,681	17,668	196,356
Sang Avenue	105	750,000	108,616	210,000	99,903	0	130,130
Silent Grove	44	150,000	46,075	0	44,424	0	46,892
Sonora	131	450,000	73,898	0	93,003	0	103,941
Southside	17	70,000	15,603	0	11,736	0	12,093
Spring Valley	25	100,000	19,123	0	18,438	0	19,498
Springdale First	3,482	21,655,085	6,071	9,026,385	4,915,860	2,434,800	6,082,705
Sulphur City		45,000	19,857	0	14,051	0	16,682
Worship Center	10						8,640
University	1,074	15,000,000	6,300,987	5,234,535	1,594,110	4,400,402	2,809,644

Washington-Madison - continued

<i>Church</i>	<i>Avg Att</i>	<i>Value Ch Property</i>	<i>Total Expenses</i>	<i>Church Debt</i>	<i>Undesig-nated</i>	<i>New Construction</i>	<i>Total Receipts</i>
University Hispanic	64	0	0	0	0	0	13,166
Wedington Woods	16	60,000	4,829	0	0	0	9,210
WestFork First	122	825,000	139,790	23,500	146,824	0	169,724
Western Hills	22	125,000	14,890	21,328	19,738	0	20,488
Winslow First	65	235,000	74,968	15,000	41,793	24,541	83,188

White River**1996 Associational Summary Report (Additional information)**

<i>Church</i>	<i>Avg Att</i>	<i>Value Ch Property</i>	<i>Total Expenses</i>	<i>Church Debt</i>	<i>Undesig-nated</i>	<i>New Construction</i>	<i>Total Receipts</i>
Antioch	15	40,000	13,690	0	14,045	0	20,737
Arkana	46	100,000	20,579	12,047	25,781	6,299	32,538
Big Flat	12	75,000	8,908	0	10,380	146	10,630
Bruno	15	40,000	10,689	0	12,849	0	13,249
Bull Shoals	53	210,000	54,076	0	68,954	0	79,808
Clarkridge	20	0	0	0	9,399	0	17,324
Cotter First	15	300,000	26,251	0	21,952	0	37,942
East Oakland	25	0	15,238	0	21,282	0	21,606
Eastside	289	1,475,000	572,890	0	336,273	0	576,902
Flippin First	170	600,000	138,636	0	195,368	0	354,800
Gamaliel	15	133,850	12,830	14,600	24,253	2,712	27,900
Gassville	91	750,000	118,771	64,523	130,432	0	150,187
Henderson First	61	352,000	74,223	0	64,370	6,510	70,910
HillTop	30	60,000	27,449	0	24,032	1,800	24,342
Hopewell	27	150,000	28,137	0	506	0	27,773
Lone Rock	42	150,000	52,994	0	59,945	2,112	72,780
Midway	45	192,500	36,597	0	44,641	0	47,874
Mountain Home	102	550,000	119,823	145,785	137,070	0	167,009
Mountain Home First	367	2,914,000	620,078	0	606,563	23,896	897,068
New Hope	37	65,000	22,014	3,000	43,508	0	46,199
Norfolk First	55	160,000	41,287	19,412	35,422	0	40,378
Peel	17	65,000	0	0	11,305	0	11,475
Pilgrims Rest	46	125,000	21,120	0	21,400	0	21,930
Pyatt	68	320,000	104,324	48,500	51,224	58,295	64,858
Rea Valley	43	150,000	3,239	0	22,428	1,000	22,468
Summit	40	0	0	0	0	0	0
Tomahawk	39	200,000	41,446	0	41,015	2,589	44,107
Whiteville	29	145,000	23,359	5,588	23,774	0	30,767

White River*- continued*

<i>Church</i>	<i>Avg Att</i>	<i>Value Ch Property</i>	<i>Total Expenses</i>	<i>Church Debt</i>	<i>Undesig- nated</i>	<i>New Construction</i>	<i>Total Receipts</i>
Yelville First	118	550,000	136,120	0	125,832	0	164,363

1996 Summary

Association	# Church	# Missn	Bapt Tot	Res Mem	Tot Mem	Membership					Undesig- nated	Coop Prog	Assoc Missn	Total Missn
						SS	DT	MM	WMU	BRO				
Arkansas River Valley	30	1	241	7,563	10,897	6,594	2,228	1,430	404	215	3,610,506	438,020	70,812	740,250
Arkansas Valley	24	0	120	4,771	9,745	3,329	1,059	986	506	297	2,185,482	271,919	43,179	500,281
Ashley County	24	0	118	5,740	8,188	4,030	1,402	1,216	473	212	2,378,620	403,465	110,700	603,081
Bartholomew	27	0	187	5,125	8,058	4,038	2,194	1,221	439	238	2,287,731	279,653	117,182	470,239
Big Creek	11	0	24	1,115	1,788	656	112	169	56	27	261,181	10,863	5,057	25,756
Black River	28	0	188	4,252	7,498	3,069	1,483	591	401	89	1,640,862	196,144	73,236	341,454
Buckner	31	0	159	3,455	5,225	2,392	552	424	153	59	973,875	135,500	51,979	221,675
Buckville	1	0	7	207	307	82	0	0	0	0	31,495	3,095	0	3,616
Caddo River	21	0	125	2,257	3,103	1,470	376	440	93	48	751,504	72,081	31,732	141,072
Calvary	37	3	338	8,550	12,639	5,829	1,827	1,216	769	314	3,168,090	434,852	95,872	693,507
Carey	22	0	108	3,368	5,120	2,535	1,204	624	244	59	1,359,133	187,075	53,740	304,108
Caroline	33	0	431	9,369	13,649	7,522	2,586	1,502	623	173	3,797,000	459,279	88,416	633,905
Centennial	13	0	101	2,414	4,285	1,843	397	454	230	87	1,379,258	216,305	22,518	307,403
Central	44	1	501	14,763	18,742	11,574	3,614	2,481	1,147	483	7,663,185	903,961	159,590	1,185,238
Clear Creek	37	3	539	9,874	14,986	7,713	1,845	1,398	547	260	3,910,787	355,920	163,489	529,643
Concord	58	7	888	19,689	30,629	18,640	4,257	3,475	1,613	554	10,472,115	1,442,884	206,473	2,078,330
Conway-Perry	19	0	117	2,533	3,353	1,539	426	395	249	102	938,097	88,809	25,546	134,029
Current-Gaines	27	0	142	4,165	7,235	2,973	1,350	674	409	64	1,396,354	144,130	59,333	262,505
Delta	29	0	144	4,024	7,085	2,585	772	371	195	28	1,593,810	153,898	53,166	261,839
Faulkner County	33	2	430	10,387	13,818	7,445	2,370	2,011	638	342	4,452,399	471,756	158,437	774,669
Garland County	19	0	206	6,179	8,830	3,261	1,250	804	313	185	1,763,718	169,739	55,294	285,599
Greene County	33	0	383	7,178	10,444	5,081	2,742	1,295	513	217	2,858,185	246,685	110,552	495,377
Harmony	41	0	298	10,775	17,293	8,299	2,457	1,794	506	272	4,920,958	560,605	101,712	862,771
Independence	27	0	220	6,106	9,054	4,032	1,696	1,132	517	244	2,388,285	332,210	147,533	463,438
Liberty	54	0	325	13,544	20,569	10,244	2,946	2,231	928	243	6,802,058	750,077	208,446	1,075,701
Little Red River	22	0	142	3,355	4,884	2,690	563	616	120	88	1,457,485	148,255	61,831	215,491
Little River	27	0	205	5,306	7,407	3,680	1,573	814	179	205	1,690,137	185,745	49,069	290,617
Mississippi County	43	2	342	9,562	16,939	5,570	3,503	1,477	628	384	3,506,192	385,524	102,903	607,103
Mount Zion	38	1	573	13,066	20,025	11,138	1,915	1,981	1,207	510	6,008,131	662,001	165,328	1,115,150
No Association	4	0												
North Arkansas	50	2	384	8,005	11,469	5,664	1,933	1,388	597	209	3,276,869	444,653	128,372	685,101
North Central	26	0	168	3,023	4,094	2,468	853	628	296	164	1,130,383	43,309	223,192	433,192
North Pulaski	49	0	675	19,642	29,784	14,287	4,221	3,610	1,292	767	9,849,255	974,407	169,104	1,453,345
Northwest	37	3	673	15,952	21,863	13,793	3,547	2,563	870	216	6,832,243	765,612	118,468	1,134,591
Ouachita	21	1	204	4,225	6,684	2,820	1,055	619	299	136	1,456,378	210,861	96,499	412,909
Pulaski	57	3	628	28,603	40,013	20,476	4,511	3,462	1,822	613	15,100,575	1,690,284	209,867	2,449,630
Red River	36	3	137	4,761	8,049	3,979	1,248	766	367	112	2,231,566	261,684	94,526	477,398
Rocky Bayou	23	0	152	3,716	5,559	2,922	1,303	588	330	119	1,282,860	107,884	46,586	195,022
Southwest	41	3	427	11,426	15,876	9,104	2,104	1,881	780	347	4,716,532	579,450	107,763	842,387
Tri-County	48	2	551	11,682	19,939	8,464	2,891	1,670	815	383	5,005,270	449,761	145,655	793,436
Trinity	34	0	202	5,803	9,331	3,001	1,494	554	234	105	1,477,984	138,231	72,235	248,423
Washington-Madison	45	1	999	19,678	26,090	18,656	3,647	3,074	716	344	10,118,505	755,206	105,959	1,193,017
White River	28	1	303	4,807	7,144	3,560	1,089	1,104	431	99	2,184,003	270,888	86,574	457,166
	1,352	39	13,105	339,925	507,690	259,047	78,595	55,129	22,949	9,613	150,309,056	16,893,634	4,038,042	26,189,465

DIRECTORY OF ARKANSAS EMERITUS MISSIONARIES**Max and Betty Alexander**

1208 Hester, Jonesboro 72401

Birthday: Max : October 1 Betty: November 26

Clarence and Alta Allison

4801 North Hills Blvd. #407

Birthday: Clarence: February 13 Alta: May 27

Edward and Lois Berry

614 Swanee Drive, Benton 72015-2552

Birthday: Edward: March 25 Lois: April 19

Irene T. Branum

14300 Chenal Parkway, #1309, Little Rock, AR 72211-5823

Birthday: August 18

Martha E. Hairston

14300 Chenal Parkway, #1306, Little Rock, AR 72211-5823

Birthday: August 18

Evelyn Hampton

1 Kimberly Drive, Arkadelphia, AR 71923-9300

Birthday: December 26

Frances B. Hatton

319 South West Avenue, El Dorado, AR 71730

Birthday: April 19

Kathleen C. Jones

10 Wickford Lane, Little Rock 72212-4014

Birthday: April 7

Harrison and June Pike

#11 Camelford Lane, Bella Vista, AR 72714

Birthday: Harrison: July 8 June: June 27

Coy and Vivian Sample

205 San Mateo Dr, Hot Springs National Park, AR 71913

Birthday: Coy: September 23 Vivian: November 19

Donald and Betty Spiegel

515 Woodland Drive, Benton 72015-2425

Birthday: Donald: July 25 Betty: June 7

ALPHABETICAL LISTING OF CHURCHES AND MISSIONS

Please report errors or omissions to — ANNUAL — P.O. Box 552, Little Rock, AR 72203

- Abbott Baptist Church**
RR 2 Box 298D
Mansfield, AR 72944-9321
Phone:
- Buckner Baptist Association
- Aberdeen First Baptist Church**
HC 80 Box 98B
Roe, AR 72134-9516
Phone: 501-241-3213
Rev. James Summers Jr.
Centennial Baptist Association
- Acorn Baptist Church**
196 Polk Road 188
Mena, AR 71953-8572
Phone:
Rev. Roger Bishop
Ouachita Baptist Association
- Alexander Baptist Church**
4366 Highway 139
Paragould, AR 72450-8410
Phone: 501-239-3235
Rev. Philip Bynum
Greene County Baptist Association
- Alexander First Baptist Church**
PO Box 86
Alexander, AR 72002-0086
Phone: 501-455-1263
Rev. Ed Stoddard
Pulaski Baptist Association
- Alicia Baptist Church**
PO Box 5
Alicia, AR 72410-0005
Phone: 501-886-6955
Rev. Harold D. Sadler
Black River Baptist Association
- Alma First Baptist Church**
PO Box 819
Alma, AR 72921-0819
Phone: 501-632-2020
Rev. Bob Shelton
Clear Creek Baptist Association
- Almyra First Baptist Church**
PO Box 211
Almyra, AR 72003-0211
Phone: 501-992-3522
Rev. Gregg R. Greenway
Centennial Baptist Association
- Alpena First Baptist Church**
PO Box 130
Alpena, AR 72611-0130
Phone: 501-437-2238
Rev. Dwight Crowley
North Arkansas Baptist Association
- Alsop Baptist Church**
PO Box 249
Bay, AR 72411-0249
Phone:
Rev. Leon Minick
Mount Zion Baptist Association
- Alzheimer First Baptist Church**
PO Box 28
Alzheimer, AR 72004-0028
Phone: 501-766-4287
- Harmony Baptist Association
- Altus First Baptist Church**
RR 1 Box 176
Altus, AR 72821-9763
Phone: 501-468-2290
Rev. Mark Soucy
Clear Creek Baptist Association
- Amagon Baptist Church**
PO Box 97
Amagon, AR 72005-0097
Phone: 501-523-9949
Rev. Charles Vaughn
Black River Baptist Association
- Amboy Baptist Church**
5628 Macarthur Dr
North Little Rock, AR 72118-2732
Phone: 501-753-0309
Dr. William Wayne West
North Pulaski Baptist Association
- Amity First Baptist Church**
PO Box 168
Amity, AR 71921-0168
Phone: 501-342-5808
Rev. Johnny McAnally
Garland County Baptist Association
- Amity Second Baptist Church**
PO Box 143
Amity, AR 71921-0143
Phone:
Rev. R. B. King
Caddo River Baptist Association
- Anchor Baptist Church**
RR 1 Box 1468
Donaldson, AR 71941-9701
Phone:
Rev. Paul Bass
Red River Baptist Association
- Anderson Baptist Church**
214 County Road 7
Hope, AR 71801-9057
Phone: 501-777-5993
Rev. Harold Seward
Southwest Baptist Association
- Anderson Chapel Baptist Church**
HC 66 Box 287
Dumas, AR 71639-9401
Phone: 501-382-4768
- Delta Baptist Association
- Anderson Tully Baptist Church**
304 S Gould St
Harrisburg, AR 72432-2414
Phone:
Rev. William R. Whitlock
Trinity Baptist Association
- Angora Baptist Church**
RR 78 Box 392
Leslie, AR 72645
Phone: 501-363-4326
Rev. Floyd Emmerling
North Central Baptist Association
- Antioch Baptist Church**
2011 Highway 31 N
Beebe, AR 72012-9783
Phone: 501-882-5046
Rev. William M. Burnett
Calvary Baptist Association
- Antioch Baptist Church**
HC 64 Box 286
Flippin, AR 72634-9635
Phone:
Rev. Glen H. Hicks
White River Baptist Association
- Antioch Baptist Church**
3312 Sunshine Rd
Royal, AR 71968-9729
Phone: 501-767-2521
Rev. Terry Fortner
Garland County Baptist Association
- Antioch Baptist Church**
1722 W Pine St
Warren, AR 71671-1804
Phone:
Rev. James Frisby
Bartholomew Baptist Association
- Antioch Baptist Church**
4525 Highway 284
Wynne, AR 72396-8039
Phone: 501-238-2985
Rev. Tom Elliott
Tri-County Baptist Association
- Antoine Baptist Church**
PO Box 45
Delight, AR 71940-0045
Phone:
Rev. Keith Smith
Red River Baptist Association

- Arabella Heights Baptist Church**
1104 Maywood St
Texarkana, AR 71854-7330
Phone: 501-772-0887
Rev. Gerald Wagstaff
Southwest Baptist Association
- Arbanna Baptist Church**
HC 74 Box 296
Mountain View, AR 72560-9233
Phone: 501-269-8834
Rev. Jim Chandler
Independence Baptist Association
- Archview Baptist Church**
12610 Arch St
Little Rock, AR 72206-5103
Phone: 501-888-1240
Rev. James C. Walker
Pulaski Baptist Association
- Arkadelphia First Baptist Church**
701 Pine St
Arkadelphia, AR 71923-5047
Phone: 501-246-5587
Dr. Kevin H. Lee
Red River Baptist Association
- Arkadelphia Second Baptist Church**
810 S 12TH St
Arkadelphia, AR 71923-5814
Phone: 501-246-4371
Dr. Shelby Cowling
Red River Baptist Association
- Arkana Baptist Church**
10919 Highway 201 S
Mountain Home, AR 72653-9192
Phone:
Rev. Thomas W. Stover
White River Baptist Association
- Arkansas City Baptist Church**
PO Box 459
Arkansas City, AR 71630-0459
Phone: 501-877-2487
Rev. Ken Roberts
Delta Baptist Association
- Arkansas River Valley Baptist Association**
PO Box 1795
Russellville, AR 72811-1795
Phone: 501-967-1792

Arkansas River Valley Baptist Association
- Arkansas Valley Baptist Association**
837 Airport Rd
West Helena, AR 72390-1717
Phone: 501-572-3727

Arkansas Valley Baptist Association
- Armored Baptist Church**
PO Box 68
Armored, AR 72310-0068
Phone: 501-763-0059
Rev. Matt Corkran
Mississippi County Baptist Association
- Ash Flat First Baptist Church**
PO Box 335
Ash Flat, AR 72513-0335
Phone: 501-994-2757
Rev. Jeff Hyde
Rocky Bayou Baptist Association
- Ashdown First Baptist Church**
PO Box 728
Ashdown, AR 71822-0728
Phone: 501-898-5196
Rev. Herbert O. Riddle
Little River Baptist Association
- Ashley County Baptist Association**
PO Box 1184
Crossett, AR 71635-1184
Phone: 501-364-9395

Ashley County Baptist Association
- Atkins First Baptist Church**
PO Box 202
Atkins, AR 72823-0202
Phone: 501-641-2693
Rev. Larry Thomas
Arkansas River Valley Baptist Association
- Augusta First Baptist Church**
310 Pearl St
Augusta, AR 72006-2350
Phone: 501-347-5971
Rev. Morgan Cox
Calvary Baptist Association
- Austin Station Baptist Church**
PO Box 130
Austin, AR 72007-0130
Phone: 501-843-6786
Rev. Winford Lee Callison
Caroline Baptist Association
- Avoca First Baptist Church**
General Delivery
Avoca, AR 72711-9999
Phone:
Rev. James Reynolds
Northwest Baptist Association
- Bakers Creek Baptist Church**
PO Box 1023
Russellville, AR 72811-1023
Phone: 501-968-2956
Rev. David Miller
Arkansas River Valley Baptist Association
- Balboa Baptist Church**
415 Ponce De Leon Dr
Hot Springs, AR 71909-8101
Phone:
Dr. Kenny Moore
Central Baptist Association
- Banks Baptist Church**
RR 2 Box 158
Mammoth Spring, AR 72554-9003
Phone:
Rev. Sherman Wells
Black River Baptist Association
- Barcelona Road Baptist Church**
390 Barcelona Rd
Hot Springs, AR 71909-2659
Phone: 501-922-0692

Central Baptist Association
- Baring Cross Baptist Church**
1224 Franklin St
North Little Rock, AR 72114-4032
Phone: 501-375-2347
Dr. Marty Watson
North Pulaski Baptist Association
- Barling First Baptist Church**
602 Church St
Barling, AR 72923-2629
Phone: 501-452-2566
Rev. Mark G. Griffith
Concord Baptist Association
- Barnett Memorial Baptist Church**
5322 Willow Springs Rd
Little Rock, AR 72206-5358
Phone: 501-888-4286
Rev. Odis Chapman
Pulaski Baptist Association
- Bartholomew Baptist Association**
PO Box 983
Warren, AR 71671-0983
Phone: 501-226-7533

Bartholomew Baptist Association
- Barton Chapel Baptist Church**
354 Heafar Rd
Earle, AR 72331-9639
Phone: 501-343-2435
Rev. William T. Taylor
Tri-County Baptist Association
- Barton Baptist Church**
PO Box 69
Barton, AR 72312-0069
Phone: 501-572-7922
Rev. O. S. Cooper
Arkansas Valley Baptist Association

Batavia Baptist Church
RR 6 Box 222
Harrison, AR 72601-8837
Phone: 501-741-2918

North Arkansas Baptist Association

Bates Baptist Church
RR 1 Box 273
Waldron, AR 72958-9746
Phone: 501-637-4420
Rev. Joe Hayden Hall
Buckner Baptist Association

Batesville First Baptist Church
PO Box 2455
Batesville, AR 72503-2455
Phone: 501-793-9859
Dr. Don A. Nail
Independence Baptist Association

Batson Baptist Church
HC 61 Box 179
Ozark, AR 72949-9108
Phone:
Rev. Michael Shields
Clear Creek Baptist Association

Baugh Chapel Baptist Church
5570 Hwy 319 W
Austin, AR 72007
Phone: 501-843-3697
Rev. Joe W. Hall
Caroline Baptist Association

Bay First Baptist Church
PO Box 190
Bay, AR 72411-0190
Phone: 501-781-3269
Rev. Mark A. Rutherford
Mount Zion Baptist Association

Bayou Mason Baptist Church
903 Airport Rd
Lake Village, AR 71653-7601
Phone: 501-265-3361
Rev. William L. Goode
Delta Baptist Association

Bayou Meto Baptist Church
26200 Highway 107
Jacksonville, AR 72076-2132
Phone: 501-988-1966
Rev. Randy Owens
North Pulaski Baptist Association

Bear Creek Springs Baptist Church
RR 5 Box 326A
Harrison, AR 72601-8918
Phone: 501-741-7937
Rev. Mark Enloe
North Arkansas Baptist Association

Bearden First Southern Baptist Church
PO Box 449
Bearden, AR 71720-0449
Phone: 501-687-2617
Rev. Bill Carpenter
Carey Baptist Association

Beaver Lake Baptist Church
RR 2 Box 303
Eureka Springs, AR 72631-9501
Phone: 501-253-7482
Rev. Elmer E. Griever, Jr.
North Arkansas Baptist Association

Beckspur Baptist Church
180 Stc 219
Forrest City, AR 72335-8071
Phone: 501-581-2477
Rev. Wes Beavers
Tri-County Baptist Association

Bee Branch Baptist Church
RR 1 Box 15
Bee Branch, AR 72013-9705
Phone: 501-654-2427
Rev. Gene Davis
North Central Baptist Association

Beebe First Baptist Church
PO Box 67
Beebe, AR 72012-0067
Phone: 501-882-3342
Rev. Robert E. Hall
Calvary Baptist Association

Beech Grove Baptist Church
7036 Highway 34 W
Paragould, AR 72450-7646
Phone:
Rev. Ronnie Reeves
Greene County Baptist Association

Beech Street Baptist Church
PO Box 408
Gurdon, AR 71743-0408
Phone: 501-353-4971
Rev. James Guthrie
Red River Baptist Association

Beech Street First Baptist Church
PO Box 1469
Texarkana, TX 75504-1469
Phone: 501-774-5165
Rev. Roy Allen Parker
Southwest Baptist Association

Beirne First Baptist Church
PO Box 85
Beirne, AR 71721-0085
Phone: 501-353-4862
Rev. Terry Mann
Red River Baptist Association

Bella Vista Baptist Church
50 E Lanchshire Blvd
Bella Vista, AR 72714-2507
Phone: 501-855-3748
Rev. George O'Neel
Northwest Baptist Association

Bellaire Baptist Church
2596 Highway 65 N
Dermott, AR 71638-9580
Phone: 501-538-3552
Rev. Ricky Burke
Delta Baptist Association

Bellefonte Baptist Church
RR 4 Box 334
Harrison, AR 72601-9101
Phone: 501-743-1471
Rev. Charles H. Taylor
North Arkansas Baptist Association

Belview Baptist Church
PO Box 476
Melbourne, AR 72556-0476
Phone: 501-368-7785
Rev. Tim Porter
Rocky Bayou Baptist Association

Ben Lomond First Baptist Church
PO Box 35
Ben Lomond, AR 71823-0035
Phone: 501-287-4834

Little River Baptist Association

Benton First Baptist Church
211 S Market St
Benton, AR 72015-4303
Phone: 501-778-2271
Rev. Greg Kirksey
Central Baptist Association

Bentonville First Baptist Church
200 Sw A St
Bentonville, AR 72712-5835
Phone: 501-273-3379
Rev. Phillip W. Smith
Northwest Baptist Association

Berea Baptist Church
104 E Valentine Rd
Jacksonville, AR 72076-5632
Phone: 501-982-8366
Rev. Lonnie Autry
North Pulaski Baptist Association

Berry Street Baptist Church
320 N Berry St
Springdale, AR 72764-4513
Phone: 501-756-6697
Rev. Richard D. Perry
Washington-Madison Baptist Associati

Berryville First Baptist Church

PO Box 347
Berryville, AR 72616-0347
Phone: 501-423-2028
Rev. Clyde Gray
North Arkansas Baptist Association

Beryl Baptist Church

873 Highway 64 E
Vilonia, AR 72173-9701
Phone: 501-796-3911
Rev. Gary Pridmore
Faulkner County Baptist Association

Beth'El Baptist Church

PO Box 437
Green Forest, AR 72638-0437
Phone:
Rev. Raymond Edwards
North Arkansas Baptist Association

Bethabara Baptist Church

2235 Cr 505
Lake City, AR 72437-9019
Phone: 501-237-4955
Rev. Henry Van Ravensway
Mount Zion Baptist Association

Bethany Baptist Church

543 Bethany Ct
Blytheville, AR 72315-6010
Phone: 501-532-5797
Rev. Gary Hyde
Mississippi County Baptist Association

Bethany Baptist Church

209 N Main St
Georgetown, AR 72054
Phone:

Calvary Baptist Association

Bethany Baptist Church

PO Box 748
Manila, AR 72442-0748
Phone: 501-561-4848
Rev. Richard Elligson
Mississippi County Baptist Association

Bethany Baptist Church

308 Eureka Garden Rd
North Little Rock, AR 72117-3830
Phone: 501-945-3676
Rev. William Jay Wells
North Pulaski Baptist Association

Bethel Baptist Church

PO Box 28
Fort Smith, AR 72902-0028
Phone: 501-452-1591
Rev. David E. Railey
Concord Baptist Association

Bethel Baptist Church

PO Box 208
Elaine, AR 72333-0208
Phone:

Arkansas Valley Baptist Association

Bethel Baptist Church

RR 2 Box 515
Gould, AR 71643-8701
Phone:
Bro. Bill Hale
Harmony Baptist Association

Bethel Baptist Church

1000 W Main St
Jacksonville, AR 72076-4302
Phone: 501-985-3327
Rev. Gary Wise
North Pulaski Baptist Association

Bethel Baptist Church

345 Polk Road 165
Mena, AR 71953-7540
Phone:

Ouachita Baptist Association

Bethel Baptist Church

7148 Highway 29 N
Prescott, AR 71857-9002
Phone:
Rev. Bill Christian
Red River Baptist Association

Bethel Station Baptist Church

6756 Highway 69
Paragould, AR 72450-8820
Phone: 501-239-4674
Rev. Larry Ring
Greene County Baptist Association

Bethesda Baptist Church

207 Brewster St
Fordyce, AR 71742-2801
Phone: 501-352-7619
Rev. Larry McDaniel
Carey Baptist Association

Bethlehem Baptist Church

PO Box 126
Whelen Springs, AR 71772-0126
Phone: 501-353-4206
Rev. Donnie Dillard
Red River Baptist Association

Big Creek Baptist Association

PO Box 227
Mammoth Spring, AR 72554-0227
Phone: 501-625-3273

Big Creek Baptist Association

Big Creek Baptist Church

1194 Greene Road 144
Paragould, AR 72450-8480
Phone:
Rev. James E. Swafford
Greene County Baptist Association

Big Flat Baptist Church

PO Box 92
Big Flat, AR 72617-0092
Phone:

White River Baptist Association

Big Fork Baptist Church

5969 Highway 8 E
Mena, AR 71953-8800
Phone:
Rev. Dewayne Turpin
Caddo River Baptist Association

Bigelow Baptist Church

PO Box 155
Bigelow, AR 72016-0155
Phone: 501-759-2205
Rev. James E. Wilson
Faulkner County Baptist Association

Biggers Baptist Church

PO Box 96
Biggers, AR 72413-0096
Phone: 501-769-2593
Rev. Larry Rogers
Current-Gaines Baptist Association

Bingham Road Baptist Church

923 W Bingham Rd
Little Rock, AR 72206-9538
Phone: 501-888-2140
Rev. Billy Hilburn
Pulaski Baptist Association

Biscoe First Baptist Church

HC 88 Box 85A
Biscoe, AR 72017-9703
Phone: 501-998-2830
Rev. Thomas Hoskins
Caroline Baptist Association

Bismarck First Southern Baptist Church

RR 3 Box 147
Bismarck, AR 71929-8133
Phone: 501-865-3522
Rev. Bob R. Cook
Red River Baptist Association

Black Oak Baptist Church

PO Box 9
Black Oak, AR 72414-0009
Phone: 501-486-2697
Rev. Johnny Lemmons
Mount Zion Baptist Association

- Black Oak Baptist Church**
11792 Strain Comm Wc 134
Fayetteville, AR 72701
Phone:
Rev. Terrel G. Gordon
Washington-Madison Baptist Associati
- Black Oak Baptist Church**
1207 Highway 149
Tyronza, AR 72386-8942
Phone:
Rev. Robert Powers
Trinity Baptist Association
- Black River Baptist Association**
PO Box 310
Hoxie, AR 72433-0310
Phone: 501-886-2788

Black River Baptist Association
- Black Rock First Baptist Church**
PO Box 97
Black Rock, AR 72415-0097
Phone: 501-878-6480

Black River Baptist Association
- Black Springs Baptist Church**
HC 68 Box 70
Norman, AR 71960-8404
Phone:
Rev. Doug Guinn
Caddo River Baptist Association
- Blackwater Baptist Church**
3017 N State Highway 77
Manila, AR 72442-9004
Phone: 501-561-4967
Rev. Owen Ring
Mississippi County Baptist Association
- Bloomer Baptist Church**
27905 Highway 22
Charleston, AR 72933-3131
Phone:
Rev. Richard Goodrum
Concord Baptist Association
- Blue Eye First Baptist Church**
PO Box 126
Blue Eye, MO 65611-0126
Phone: 749-2424
Rev. Freddy Edward Blevins
North Arkansas Baptist Association
- Bluff Avenue Baptist Church**
2300 S Bluff Ave
Fort Smith, AR 72901-6150
Phone: 501-782-5800

Concord Baptist Association
- Bluffton Baptist Church**
PO Box 24
Bluffton, AR 72827-0024
Phone: 501-299-4087

Arkansas River Valley Baptist Associat
- Blytheville First Baptist Church**
PO Box 66
Blytheville, AR 72316-0066
Phone: 501-762-2432
Rev. Bill L. Fuller
Mississippi County Baptist Association
- Board Camp Baptist Church**
PO Box 61
Board Camp, AR 71932-9999
Phone:
Rev. Lynn Chiles
Ouachita Baptist Association
- Boles Baptist Church**
PO Box 58
Boles, AR 72926-0058
Phone:
Rev. Wally Strother
Buckner Baptist Association
- Bono Baptist Church**
PO Box 260
Wooster, AR 72181-0260
Phone:
Rev. William L. Kreis
Faulkner County Baptist Association
- Bono First Baptist Church**
PO Box 518
Bono, AR 72416-0518
Phone:

Mount Zion Baptist Association
- Booneville First Baptist Church**
PO Box 328
Booneville, AR 72927-0328
Phone: 501-675-3292
Rev. Richard E. Lee
Concord Baptist Association
- Boswell Baptist Church**
HC 77 Box 90
Boswell, AR 72516-9703
Phone: 501-297-8356

Rocky Bayou Baptist Association
- Botkinburg Baptist Church**
HC 63 Box 210
Clinton, AR 72031-9215
Phone:
Rev. Noah Moody
North Central Baptist Association
- Boughton Baptist Church**
RR 4 Box 214A
Prescott, AR 71857-9718
Phone: 501-887-5287
Rev. Stan Escalante
Red River Baptist Association
- Bountiful Blessings Baptist Church**
PO Box 193652
Little Rock, AR 72219-3652
Phone: 501-228-0557
Rev. Steven Wiggins
Pulaski Baptist Association
- Bowman Baptist Church**
8188 Highway 18
Lake City, AR 72437-8961
Phone: 501-237-4771
Dr. Winfred P. Bridges
Mount Zion Baptist Association
- Boxley Baptist Church**
HC 70 Box 13
Ponca, AR 72670-9602
Phone: 501-861-5612
Rev. Ken Hoyt
North Arkansas Baptist Association
- Bradford First Southern Baptist Missi**
114 Cloverdale Blvd
Searcy, AR 72143-5912
Phone:

Calvary Baptist Association
- Bradley Baptist Church**
PO Box 428
Bradley, AR 71826-0428
Phone: 501-894-3811

Southwest Baptist Association
- Branch Baptist Church**
PO Box 128
Branch, AR 72928-0128
Phone: 501-965-2515
Rev. Tim Hobbs
Concord Baptist Association
- Briarwood Baptist Church**
1872 Willie Ray Dr
Cabot, AR 72023-9168
Phone:
Rev. David M. Wiley
Caroline Baptist Association
- Briggsville 2nd Baptist Chapel**
RR 1 Box 108H
Danville, AR 72833-9724
Phone:
Rev. Allan Newsted
Arkansas River Valley Baptist Associat

- Brinkley Chapel Baptist Church**
4050 W County Road 732
Osceola, AR 72370-5530
Phone:
- Mississippi County Baptist Association
- Brinkley First Baptist Church**
215 W Elm St
Brinkley, AR 72021-3205
Phone: 501-734-2571
Rev. James McDaniel
Arkansas Valley Baptist Association
- Broadmoor Baptist Church**
1302 N New Orleans St
Brinkley, AR 72021-2045
Phone: 501-734-1420
Rev. Thomas G. Morris
Arkansas Valley Baptist Association
- Brookland Baptist Church**
PO Box 417
Brookland, AR 72417-0417
Phone: 501-932-0173
Rev. Terry Gage
Mount Zion Baptist Association
- Brookside Baptist Chapel**
89 Brookside Dr
Conway, AR 72032
Phone:
Rev. Tony McCoy
Faulkner County Baptist Association
- Brookwood First Baptist Church**
6811 Brookview Dr
Little Rock, AR 72209-2613
Phone: 501-565-6276
Rev. Clarence A. Allison
Pulaski Baptist Association
- Brown Chapel Baptist Church**
PO Box 969
Manila, AR 72442-0969
Phone: 501-561-3185
Rev. Leonard Bunch
Mississippi County Baptist Association
- Brown's Chapel Baptist Church**
PO Box 858
Paragould, AR 72451-0858
Phone: 501-239-5450
Rev. Royce Boling
Greene County Baptist Association
- Brownstown Baptist Church**
RR 2 Box 105
Lockesburg, AR 71846-9610
Phone:
Rev. Donald A. Bowman
Little River Baptist Association
- Brownsville Baptist Church**
PO Box 117
Drasco, AR 72530-0117
Phone:
Rev. Shelby Bittle
Little Red River Baptist Association
- Brownsville Baptist Church**
1970 Brownsville Loop Rd
Lonoke, AR 72086
Phone: 501-676-5564
Rev. Andrew A. Kerr
Caroline Baptist Association
- Brumley Baptist Church**
1110 365 South
Conway, AR 72032
Phone: 501-329-4775
Rev. Tom Collie
Faulkner County Baptist Association
- Bruno Baptist Church**
RR 1 Box 135
Everton, AR 72633-9613
Phone: 501-427-3425
Rev. Kenneth Raines
White River Baptist Association
- Brush Creek Baptist Church**
1386 Brush Creek Rd
Springdale, AR 72762
Phone: 501-248-7213
Rev. Larry Catcher
Washington-Madison Baptist Association
- Bryant First Southern Baptist Church**
604 S Reynolds Rd
Bryant, AR 72022-3716
Phone: 501-847-3014
Rev. James W. Lagrone
Pulaski Baptist Association
- Buckner Baptist Association**
RR 2 Box 249
Mansfield, AR 72944-9316
Phone: 501-928-5828
Rev. Wally Strother
Buckner Baptist Association
- Buckville Baptist Association**
1301 Savall Cir
Mountain Pine, AR 71956-9467
Phone: 501-984-5194
- Buckville Baptist Association
- Buffalo Chapel Baptist Church**
585 N New York Ave
Caraway, AR 72419-8608
Phone:
Rev. H. W. Clements
Mount Zion Baptist Association
- Bule Baptist Church**
PO Box 174
Prattsville, AR 72129-0174
Phone: 501-699-5001
Rev. Don H. Tallison
Central Baptist Association
- Bull Shoals Baptist Church**
PO Box 287
Bull Shoals, AR 72619-0287
Phone: 501-445-4005
Rev. Jerry Backus
White River Baptist Association
- Burlington Baptist Church**
15620 W Denver Rd
Omaha, AR 72662-9249
Phone:
Rev. Newton Smith
North Arkansas Baptist Association
- Burnt Cane Baptist Church**
RR 1 Box 6
Widener, AR 72394-9700
Phone: 501-633-4732
Rev. Richard Warren
Tri-County Baptist Association
- Burnt Ridge Baptist Church**
PO Box 743
Clinton, AR 72031-0743
Phone:
Rev. Mike Treat
North Central Baptist Association
- Burnville Baptist Church**
PO Box 1332
Greenwood, AR 72936-1332
Phone: 501-996-2263
Rev. Richard White
Concord Baptist Association
- Cabin Creek Baptist Church**
PO Box 315
Lamar, AR 72846-0315
Phone: 501-754-2586
Rev. Gary Blair
Clear Creek Baptist Association
- Cabot First Baptist Church**
PO Box 1023
Cabot, AR 72023-1023
Phone: 501-843-5472
Dr. Del Medlin
Caroline Baptist Association
- Cabot Second Baptist Church**
PO Box 935
Cabot, AR 72023-0935
Phone: 501-843-8115
Rev. Darrell Martin
Caroline Baptist Association

- Caddo Gap Baptist Church**
 HC 60 Box 36
 Bonnerdale, AR 71933-9106
Phone: 501-356-2449
 Rev. Timothy R. Carpenter
 Caddo River Baptist Association
- Caddo River Baptist Association**
 PO Box 872
 Mount Ida, AR 71957-0872
Phone: 501-867-3749
 Caddo River Baptist Association
- Caddo Valley Baptist Church**
 175 Malvern Rd
 Arkadelphia, AR 71923-9645
Phone: 501-246-9239
 Rev. Phillip Runyan
 Red River Baptist Association
- Cadron Ridge Baptist Church**
 2980 Highway 64 W
 Conway, AR 72032-9114
Phone: 501-327-0057
 Rev. Kevin Carter
 Faulkner County Baptist Association
- Caledonia Baptist Church**
 2192 Wingfield Lake Rd
 El Dorado, AR 71730-9137
Phone:
 Rev. Hugh Nelson
 Liberty Baptist Association
- Calico Rock First Baptist Church**
 PO Box 450
 Calico Rock, AR 72519-0450
Phone: 501-297-8548
 Rev. Charles R. Baskin
 Rocky Bayou Baptist Association
- Calion Baptist Church**
 PO Box 338
 Calion, AR 71724-0338
Phone: 501-748-2420
 Rev. Kenneth Blackwell
 Liberty Baptist Association
- Calvary Baptist Church**
 1775 Lyon St
 Batesville, AR 72501-4706
Phone: 501-793-5480
 Rev. Charles Michael Manning
 Independence Baptist Association
- Calvary Baptist Church**
 612 Valley View Rd
 Benton, AR 72015-2366
Phone: 501-778-4762
 Rev. Ken Barnard, Jr.
 Central Baptist Association
- Calvary Baptist Church**
 2603 Se 14TH St
 Bentonville, AR 72712-6955
Phone: 501-273-2293
 Rev. Johnny A. Palmer, Jr.
 Northwest Baptist Association
- Calvary Baptist Church**
 1601 Chickasawba St
 Blytheville, AR 72315-3107
Phone: 501-762-2326
 Rev. Jack Woodard
 Mississippi County Baptist Association
- Calvary Baptist Church**
 RR 1 Box 174B
 Booneville, AR 72927-9504
Phone: 501-928-5250
 Rev. Sam Sanderson
 Buckner Baptist Association
- Calvary Baptist Church**
 319 Highway 4 E
 Camden, AR 71701-8603
Phone: 501-574-0591
 Rev. Don B. Phillips
 Carey Baptist Association
- Calvary Baptist Church**
 PO Box 114
 Corning, AR 72422-0114
Phone: 501-857-6553
 Rev. Charles Colbert
 Current-Gaines Baptist Association
- Calvary Baptist Church**
 PO Box 357
 Crossett, AR 71635-0357
Phone: 501-364-3979
 Rev. Floyd Griffis
 Ashley County Baptist Association
- Calvary Baptist Church**
 PO Box 532
 Dardanelle, AR 72834-0532
Phone: 501-229-2814
 Rev. Mark Lashley
 Arkansas River Valley Baptist Association
- Calvary Baptist Church**
 2301 Midland Blvd
 Fort Smith, AR 72904-5427
Phone: 501-783-7279
 Concord Baptist Association
- Calvary Baptist Church**
 PO Box 363
 Harrisburg, AR 72432-0363
Phone: 501-578-5193
 Rev. Larry W. White
 Trinity Baptist Association
- Calvary Baptist Church**
 PO Box 87
 Hope, AR 71802-0087
Phone: 501-777-4650
 Rev. Scott Neathery
 Southwest Baptist Association
- Calvary Baptist Church**
 PO Box 1019
 Huntsville, AR 72740-1019
Phone: 501-738-1030
 Rev. Roy Cain
 Washington-Madison Baptist Association
- Calvary Baptist Church**
 PO Box 642
 Lepanto, AR 72354-0642
Phone: 501-475-6184
 Rev. Randy Johnson
 Trinity Baptist Association
- Calvary Baptist Church**
 1901 N Pierce St
 Little Rock, AR 72207-4433
Phone: 501-663-8303
 Pulaski Baptist Association
- Calvary Baptist Church**
 RR 2 Box 209
 Malvern, AR 72104-9612
Phone:
 Rev. Keith Stewart
 Central Baptist Association
- Calvary Baptist Church**
 557 N Polk St 117
 Mena, AR 71953-2162
Phone: 501-394-7730
 Rev. Terry Dwiggin
 Ouachita Baptist Association
- Calvary Baptist Church**
 150 Ragland Ave
 Monticello, AR 71655-3948
Phone: 501-367-9833
 Rev. Charles Carter
 Bartholomew Baptist Association
- Calvary Baptist Church**
 5025 Lynch Dr
 North Little Rock, AR 72117-4424
Phone: 501-945-4174
 Rev. Jerry D. Highfill
 North Pulaski Baptist Association
- Calvary Baptist Church**
 PO Box 825
 Osceola, AR 72370-0825
Phone: 501-563-6497
 Rev. Barry Morgan
 Mississippi County Baptist Association

- Calvary Baptist Church**
401 Bard Rd
Paragould, AR 72450-2378
Phone: 501-239-8447
Rev. Otis A. Vester, Jr.
Greene County Baptist Association
- Calvary Baptist Association**
PO Box 601
Searcy, AR 72145-0601
Phone: 501-729-3101

Calvary Baptist Association
- Calvary Baptist Church**
1508 W Center Ave
Searcy, AR 72143-5116
Phone: 501-268-2890
Rev. James C. Wiley
Calvary Baptist Association
- Calvary Baptist Church**
PO Box 3
Timbo, AR 72680-0003
Phone: 501-746-4720
Rev. Anthony Clem
Independence Baptist Association
- Calvary Baptist Church**
PO Box 3545
Walnut Ridge, AR 72476-4545
Phone: 501-886-3856
Rev. James Walling
Black River Baptist Association
- Calvary Baptist Church**
PO Box 297
Ward, AR 72176-0297
Phone: 501-941-2275/disc #
Rev. James D. Byrum
Caroline Baptist Association
- Calvary Baptist Church**
97 Phillips Road 302 302
West Helena, AR 72390-9565
Phone: 501-572-5010
Rev. Charles Shipman
Arkansas Valley Baptist Association
- Calvary Baptist Church**
1600 N Avalon St
West Memphis, AR 72301-1602
Phone: 501-735-5020
Rev. Gary S. Hair
Tri-County Baptist Association
- Camden First Baptist Church**
348 E Washington Ave
Camden, AR 71701-4022
Phone: 501-836-6456

Liberty Baptist Association
- Camden Second Baptist Church**
530 Cash Rd Nw
Camden, AR 71701-3811
Phone: 501-836-6275
Rev. Fred Martin
Liberty Baptist Association
- Campbell Station Baptist Church**
PO Box 101
Diaz, AR 72043-0101
Phone: 501-523-3769
Rev. Keith Marlin
Black River Baptist Association
- Caney Creek Baptist Church**
474 Coleman Rd
England, AR 72046-9052
Phone:
Rev. W. T. Byrum
Caroline Baptist Association
- Canfield Baptist Church**
RR 2 Box 190
Lewisville, AR 71845-9722
Phone: 501-894-3826
Rev. Charles Bell
Southwest Baptist Association
- Canfield Spanish Mission**
RR 2 Box 190
Lewisville, AR 71845-9722
Phone: 501-894-3403
Rev. Marcial Hernandez
Southwest Baptist Association
- Caraway First Baptist Church**
PO Box 188
Caraway, AR 72419-0188
Phone: 501-482-3219
Rev. Tony Cherry
Mount Zion Baptist Association
- Carey Baptist Association**
PO Box 580
Fordyce, AR 71742-0580
Phone: 501-352-7414

Carey Baptist Association
- Carlisle First Baptist Church**
PO Box 25
Carlisle, AR 72024-0025
Phone: 501-552-7732
Rev. John E. Guerra
Caroline Baptist Association
- Caroline Baptist Association**
PO Box 175
Lonoke, AR 72086-0175
Phone: 501-676-6558

Caroline Baptist Association
- Casa First Baptist Church**
PO Box 86
Casa, AR 72025-0086
Phone: 501-233-6656
Rev. Gene Tanner
Conway-Perry Baptist Association
- Cash First Baptist Church**
PO Box 99
Cash, AR 72421-0099
Phone: 501-477-5615
Rev. James Webb
Mount Zion Baptist Association
- Cass Baptist Chapel**
HC 63 Box 89
Ozark, AR 72949-9015
Phone: 501-667-2722
Rev. Ron L. Clark
Clear Creek Baptist Association
- Cassville Baptist Church**
HC 62 Box 785
Deer, AR 72628-9406
Phone:

North Arkansas Baptist Association
- Caudle Avenue Baptist Church**
PO Box 681
Springdale, AR 72765-0681
Phone: 501-751-2010
Rev. Charles Rosson
Washington-Madison Baptist Associati
- Cauthron Baptist Church**
RR 1 Box 256
Waldron, AR 72958-9741
Phone: 501-637-2984
Rev. Fritz Haga
Buckner Baptist Association
- Cedar Creek Baptist Church**
RR 1 Box 345
Waldron, AR 72958-9769
Phone:
Rev. Paul White
Buckner Baptist Association
- Cedar Glades Baptist Church**
303 Gum Springs Rd
Mountain Pine, AR 71956-9557
Phone:
Rev. Curtis Stillwell
Garland County Baptist Association
- Cedar Grove Baptist Church**
7100 Highway 8 W
Arkadelphia, AR 71923-8216
Phone:
Rev. Bill Ellis
Red River Baptist Association

- Cedar Heights Baptist Church**
14502 Cedar Heights Rd
North Little Rock, AR 72118-1204
Phone: 501-851-2563
Rev. Charles Everett Winters
North Pulaski Baptist Association
- Cedarville Baptist Church**
10744 N Highway 59
Cedarville, AR 72932-9644
Phone: 501-474-0654
Rev. David L. Hutsell
Clear Creek Baptist Association
- Centennial Baptist Association**
PO Box 66
Stuttgart, AR 72160-0066
Phone: 501-673-2103

Centennial Baptist Association
- Center Hill Baptist Church**
4211 W Kingshighway
Paragould, AR 72450-2521
Phone: 501-239-5238
Rev. Sammy Stewart
Greene County Baptist Association
- Center Point Baptist Church**
1438 Highway 53 N
Gurdon, AR 71743-8843
Phone: 501-353-4958
Rev. Phillip Taylor
Red River Baptist Association
- Center Ridge Baptist Church**
PO Box 57
Center Ridge, AR 72027-0057
Phone: 501-354-4013
Rev. Bob Ulrey
Conway-Perry Baptist Association
- Centerton First Baptist Church**
PO Box 127
Centerton, AR 72719-0127
Phone: 501-795-2591
Rev. Clifford L. Palmer
Northwest Baptist Association
- Centerville Baptist Church**
PO Box 85
Centerville, AR 72829-0085
Phone: 501-576-4017
Rev. James LaRoe
Arkansas River Valley Baptist Association
- Central Baptist Association**
928 W South St
Benton, AR 72015-4164
Phone: 501-778-5463

Central Baptist Association
- Central Baptist Church**
PO Box 226
Bald Knob, AR 72010-0226
Phone: 501-724-5316
Rev. Claude Gibbs
Calvary Baptist Association
- Central First Southern Baptist Church**
12 W Central Ave
Central City, AR 72941-7212
Phone: 501-452-4889
Rev. Robby Tingle
Concord Baptist Association
- Central Baptist Church**
1035 Central Ave
Hot Springs, AR 71901-5338
Phone: 501-623-1658
Rev. Coy Sample
Central Baptist Association
- Central Baptist Church**
1010 S Main St
Jonesboro, AR 72401-3509
Phone: 501-935-1950
Dr. Rodney Reeves
Mount Zion Baptist Association
- Central Baptist Church**
PO Box 788
Magnolia, AR 71753-0788
Phone: 501-234-2430

Southwest Baptist Association
- Central Baptist Church**
PO Box 151
Marked Tree, AR 72365-0151
Phone: 501-358-4044
Rev. Chad Stoddard
Trinity Baptist Association
- Central Baptist Church**
PO Box 69
Mineral Springs, AR 71851-0069
Phone: 501-287-4353
Rev. Kevin Daugherty
Little River Baptist Association
- Central Baptist Church**
5200 Fairway Ave
North Little Rock, AR 72116-7070
Phone: 501-771-1125
Dr. V. Bryan Webb
North Pulaski Baptist Association
- Central Baptist Church**
6107 Dollarway Rd
Pine Bluff, AR 71602-3730
Phone: 501-247-2091
Rev. Gary Akers
Harmony Baptist Association
- Chapel Hill Baptist Church**
RR 1 Box 152
De Queen, AR 71832-9702
Phone: 501-642-7661
Dr. John Douglas Davey
Ouachita Baptist Association
- Chapel Hill Baptist Church**
1409 Madden Rd
Jacksonville, AR 72076-2546
Phone: 501-982-5676
Rev. Richard Michael Raymond
North Pulaski Baptist Association
- Charity Baptist Church**
1820 Security St
Little Rock, AR 72202-5759
Phone: 501-868-5448
Rev. Larry Staggers
Pulaski Baptist Association
- Charity Southern Baptist Church**
2901 W Olive St
Rogers, AR 72756-1740
Phone: 501-636-8906
Rev. John A. Nauman
Northwest Baptist Association
- Charleston First Baptist Church**
PO Box 297
Charleston, AR 72933-0297
Phone: 501-965-2533
Rev. Michael D. Love
Concord Baptist Association
- Cherokee Village First Baptist Church**
PO Box 429
Cherokee Village, AR 72525-0429
Phone: 501-257-3112
Rev. Robert L. Fielding
Rocky Bayou Baptist Association
- Cherry Hill Baptist Church**
411 N Polk St 72
Mena, AR 71953-2160
Phone: 501-394-5962
Rev. Willard Bellon
Ouachita Baptist Association
- Cherry Valley Baptist Church**
PO Box 72
Cherry Valley, AR 72324-0072
Phone: 501-588-4515

Tri-County Baptist Association
- Chickasaw Baptist Church**
PO Box 215
Mc Gehee, AR 71654-0215
Phone: 501-222-4494
Rev. George Waldrup
Delta Baptist Association

- Chicot Road Baptist Church**
13301 Chicot Rd
Mabelvale, AR 72103-2913
Phone: 501-568-4267
Rev. Sam Whillow
Pulaski Baptist Association
- Chidester Baptist Church**
404 Ouachita Road 16
Chidester, AR 71726-8111
Phone: 501-685-2746
Rev. Mike Suttle
Liberty Baptist Association
- Childress Baptist Church**
46 Cr 534
Monette, AR 72447-9197
Phone: 501-486-5805
Rev. Ken Brown
Mount Zion Baptist Association
- The Church at Rock Creek**
3200 S Shackelford Rd Ste 1
Little Rock, AR 72205-6936
Phone: 501-225-8684
Rev. Mark Evans
Pulaski Baptist Association
- The Church at Rock Creek**
3200 S Shackelford Rd Ste 1
Little Rock, AR 72205-6936
Phone: 501-225-8684
Rev. Mark Evans
Pulaski Baptist Association
- Clarendon First Baptist Church**
PO Box 324
Clarendon, AR 72029-0324
Phone: 501-747-3961
Rev. J. Fulton Amonette
Arkansas Valley Baptist Association
- Clarkridge Baptist Mission**
272 Kingswood Blvd
Mountain Home, AR 72653-8068
Phone: 501-425-5563
Rev. Bob Mathis
White River Baptist Association
- Clarks Chapel Baptist Church**
1994 Highway 351
Paragould, AR 72450-8602
Phone:
Rev. Robert Osborn
Greene County Baptist Association
- Clarksville First Baptist Church**
PO Box 525
Clarksville, AR 72830-0525
Phone: 501-754-3240
Rev. Robert Brown
Arkansas River Valley Baptist Association
- Clarksville Second Baptist Church**
709 Oak St
Clarksville, AR 72830-4312
Phone: 501-754-2930
Rev. Joe E. Craft
Clear Creek Baptist Association
- Clarksville Second Baptist Church**
709 Oak St
Clarksville, AR 72830-4312
Phone: 501-754-2930
Rev. Hector Mendez
Clear Creek Baptist Association
- Clarksville Second Hispanic Mission**
709 Oak St
Clarksville, AR 72830-4312
Phone: 501-754-2930
Rev. Hector Mendez
Clear Creek Baptist Association
- Claud Road Baptist Church**
1821 Claud Rd
Pine Bluff, AR 71602-8752
Phone: 501-247-5875
Rev. Ted G. Keen
Harmony Baptist Association
- Clear Creek Baptist Association**
PO Box 166
Ozark, AR 72949-0166
Phone: 501-667-2466

Clear Creek Baptist Association
- Clear Lake Baptist Church**
3700 E State Highway 148
Blytheville, AR 72315-7954
Phone: 501-763-7889
Rev. Gary Wallace
Mississippi County Baptist Association
- Clear Springs Baptist Church**
PO Box 246
Black Rock, AR 72415-0246
Phone: 501-869-2072
Rev. Rowdy Morgan
Black River Baptist Association
- Clinton First Baptist Church**
PO Box 40
Clinton, AR 72031-0040
Phone: 501-745-6113
Rev. Tom Shaw
North Central Baptist Association
- Coal Hill First Baptist Church**
PO Box 10
Coal Hill, AR 72832-0010
Phone:

Clear Creek Baptist Association
- Cocklebur Baptist Church**
4138 Cocklebur Rd
Ward, AR 72176-8637
Phone: 501-843-7072
Rev. Elvis Wayne Smith
Caroline Baptist Association
- Cole Ridge Baptist Church**
2567 N County Road 535
Blytheville, AR 72315-8227
Phone: 501-763-3480

Mississippi County Baptist Association
- College Avenue Baptist Church**
613 S College Ave
Fayetteville, AR 72701-6538
Phone: 501-521-2921
Rev. Staton Posey
Washington-Madison Baptist Association
- Collins Baptist Church**
4287 Highway 35 E
Dermott, AR 71638-8740
Phone: 501-538-9464
Rev. Jim Wayne Bates
Delta Baptist Association
- Colt Baptist Church**
PO Box 283
Colt, AR 72326-0283
Phone: 501-633-4310

Tri-County Baptist Association
- Columbia Jarrett Baptist Church**
PO Box 322
Maynard, AR 72444-0322
Phone:
Rev. Mark Harris
Current-Gaines Baptist Association
- Columbus Baptist Church**
PO Box 26
Columbus, AR 71831-0026
Phone:
Rev. Don Welch
Little River Baptist Association
- Combs Baptist Church**
PO Box 78
Combs, AR 72721-0078
Phone:
Rev. James Johnston
Washington-Madison Baptist Association
- Cominto Baptist Church**
159 Collins Main St
Dermott, AR 71638-8732
Phone: 501-367-8910
Rev. Zan W. Pierce Jr.
Bartholomew Baptist Association

- Community Bible Baptist Church**
RR 1 Box 1115
Glenwood, AR 71943-9152
Phone:
Rev. J. W. Love
Caddo River Baptist Association
- Community Chapel Baptist Church**
109 Hoss Carter Rd
Crossett, AR 71635-8651
Phone: 501-364-2276
Rev. Dan Webb
Ashley County Baptist Association
- Community Church of Little Rock**
117 S Cedar St
Little Rock, AR 72205-5508
Phone: 501-223-5355
Dr. Ken A. Dalton
Pulaski Baptist Association
- Community Church of Fort Smith**
8101 Valley Forge Rd
Fort Smith, AR 72903-5124
Phone: 501-478-6020
Dr Edward A. Saucier
Concord Baptist Association
- Concord Baptist Association**
1321 Dodson Ave
Fort Smith, AR 72901-5107
Phone: 501-782-1017

Concord Baptist Association
- Concord First Baptist Church**
PO Box 146
Concord, AR 72523-0146
Phone: 501-668-3730
Rev. Jerry Millikin
Little Red River Baptist Association
- Concord Baptist Church**
PO Box 1259
Mena, AR 71953-1259
Phone: 501-394-1820
Rev. Larry Hobbs
Ouachita Baptist Association
- Concord Baptist Church**
HC 68 Box 1165
Plainview, AR 72857-9711
Phone:

Caddo River Baptist Association
- Concord Baptist Church**
6105 Alma Hwy
Van Buren, AR 72956-7209
Phone: 501-474-9336
Rev. Larry Michael Taylor
Clear Creek Baptist Association
- Congo Road Baptist Church**
7193 Congo Rd
Benton, AR 72015-8660
Phone: 501-794-3844
Rev. David Mitchell
Central Baptist Association
- Conway Celebration Church**
114 S Baridon St
Conway, AR 72032-6804
Phone: 501-329-4868 (pastor)
Rev. Terry S. Simpson
Faulkner County Baptist Association
- Conway First Baptist Church**
1719 Robinson Ave
Conway, AR 72032-5230
Phone: 501-329-5648
Dr. R. Dale Wicker, Jr
Faulkner County Baptist Association
- Conway Second Baptist Church**
701 Polk St
Conway, AR 72032-5655
Phone: 501-327-6565
Rev. Larry Pillow
Faulkner County Baptist Association
- Conway-Perry Baptist Association**
PO Box 1048
Perryville, AR 72126-1048
Phone: 501-333-2734

Conway-Perry Baptist Association
- Cord Baptist Church**
PO Box 126
Cord, AR 72524-0126
Phone: 501-799-8096
Rev. Gary Mitchell
Independence Baptist Association
- Corinth Baptist Church**
15908 Hughes Chapel Rd
Bastrop, LA 71220-6576
Phone: 501-364-2015
Rev. Robert L. Wood
Ashley County Baptist Association
- Corinth Baptist Church**
RR 1 Box 247
Clinton, AR 72031-9723
Phone:
Rev. Wylie Hardin
North Central Baptist Association
- Corinth Baptist Church**
885 Highway 8 S
Wilmar, AR 71675-8903
Phone:
Rev. Larry Donaldson
Bartholomew Baptist Association
- Corner Chapel Baptist Church**
PO Box 114
Trumann, AR 72472-0114
Phone: 501-593-2112

Trinity Baptist Association
- Cornerstone Baptist Church**
2101 Hays St
Texarkana, AR 71854-6945
Phone: 501-774-6978
Rev. Jimmy Albrecht
Southwest Baptist Association
- Cornerstone Baptist Mission**
PO Box 1366
Gentry, AR 72734-1366
Phone:
Rev. George McFerron
Northwest Baptist Association
- Cornerstone Baptist Church**
118 Old Military Rd
Conway, AR 72032-9621
Phone:
Rev. James Sneed
Conway-Perry Baptist Association
- Corning First Baptist Church**
701 W 3RD ST
Corning, AR 72422-2760
Phone: 501-857-3790
Rev. Charles Neal Lewis
Current-Gaines Baptist Association
- Cotter First Baptist Church**
PO Box 130
Cotter, AR 72626-0130
Phone: 501-435-6422
Rev. Gayle Brooks
White River Baptist Association
- Cotton Plant First Baptist Church**
PO Box 115
Cotton Plant, AR 72036-0115
Phone: 501-459-3924
Rev. A. B. Hicks
Calvary Baptist Association
- County Line Baptist Church**
HC 69 Box 196
Gepp, AR 72538-9625
Phone: 501-458-2396

Big Creek Baptist Association
- Cove Chapel Southern Baptist Church**
165 Cove Chapel Rd
Springfield, AR 72157-9714
Phone:

Conway-Perry Baptist Association

- Cove First Baptist Church**
PO Box 240
Cove, AR 71937-0240
Phone: 501-387-6631
Rev. Morris S. "Trey" Lewis
Ouachita Baptist Association
- Crawfordsville First Baptist Church**
PO Box 64
Crawfordsville, AR 72327-0064
Phone: 501-823-5597
Rev. James Watkins
Tri-County Baptist Association
- Crestview Baptist Church**
PO Box 98
New Blaine, AR 72851-0098
Phone: 501-782-1017
Rev. James F. Kinney
Concord Baptist Association
- Crosby Baptist Church**
121 Crosby Church Rd
Searcy, AR 72143-9621
Phone: 501-268-8709
Rev. Jody Jackson
Calvary Baptist Association
- Cross Road Baptist Church**
19126 Congo Ferndale Rd
Little Rock, AR 72210-5532
Phone: 501-821-3078
Dr. L. B. Atchison
Pulaski Baptist Association
- Cross Roads Baptist Church**
RR 2 Box 165 B
Carlisle, AR 72024-8603
Phone: 501-854-3808
Rev. Bob Guess
Caroline Baptist Association
- Cross Roads First Southern Baptist C**
1610 Highway 41 N
Winthrop, AR 71866-9504
Phone:
Rev. Steve Satterfield
Little River Baptist Association
- Cross Roads Baptist Church**
356 Ouachita Road 68
Louann, AR 71751-8660
Phone:
Rev. Gordie G. Givens
Liberty Baptist Association
- Crossett First Baptist Church**
701 Main St
Crossett, AR 71635-3421
Phone: 501-364-4167
Dr. David K. Newberry
Ashley County Baptist Association
- Crossett Second Baptist Church**
PO Box 1040
Crossett, AR 71635-1040
Phone: 501-364-7046
Rev. Clay Courson
Ashley County Baptist Association
- Crosspoint Baptist Church**
5301 Summertree Dr
North Little Rock, AR 72116-6671
Phone:
Rev. Mike Seabaugh
North Pulaski Baptist Association
- Crossroads Baptist Church**
111 W State Highway 148
Blytheville, AR 72315-9019
Phone: 501-564-2350

Mississippi County Baptist Association
- Crossroads Baptist Church**
PO Box 176
Portia, AR 72457-0176
Phone: 501-886-9571
Rev. Michael Frost
Black River Baptist Association
- Crow Mountain Baptist Church**
1138 Crow Mountain Rd
Russellville, AR 72801-1948
Phone: 501-967-6352
Rev. Donald Frank Rose
Arkansas River Valley Baptist Associat
- Crystal Hill Baptist Church**
18824 Crystal Valley Rd
Little Rock, AR 72210-3209
Phone: 501-455-0669
Rev. Larry A. Ballard
Pulaski Baptist Association
- Crystal Valley Baptist Church**
5507 Crystal Hill Rd
North Little Rock, AR 72118-2472
Phone: 501-753-2529
Rev. Delbert W. Stone
North Pulaski Baptist Association
- Cullendale Baptist Church**
PO Box 2087
Camden, AR 71701-2087
Phone: 501-231-5441
Rev. Lawrence L. Wilson
Liberty Baptist Association
- Current-Gaines Baptist Association**
PO Box 499
Corning, AR 72422-0499
Phone: 501-857-6319

Current-Gaines Baptist Association
- Curtis First Baptist Church**
PO Box 353
Curtis, AR 71728-9999
Phone: 501-246-7739
Rev. Franklin Henson
Red River Baptist Association
- Dalark Baptist Mission**
251 Pigg Loop
Arkadelphia, AR 71923-8604
Phone: 501-366-4367
Rev. Charlie Williams
Red River Baptist Association
- Dallas Avenue Baptist Church**
300 Dallas Ave
Mena, AR 71953-4603
Phone: 501-394-2697
Pastor Edward E. Stacks
Ouachita Baptist Association
- Daniel Chapel Baptist Church**
RR 1 Box 82
Dumas, AR 71639-9705
Phone: 501-382-2435

Delta Baptist Association
- Danville First Baptist Church**
PO Box 877
Danville, AR 72833-0877
Phone: 501-495-2873
Rev. Bobby J. Walker
Arkansas River Valley Baptist Associat
- Dardanelle First Baptist Church**
118 S 2ND St
Dardanelle, AR 72834-4018
Phone: 501-229-3727
Rev. Milton P. Cowling
Arkansas River Valley Baptist Associat
- Dayton Baptist Church**
2305 Apple Blossom Rd
Mansfield, AR 72944-9451
Phone:
Rev. Bill Whittedge
Buckner Baptist Association
- De Queen First Baptist Church**
321 W Gilson Ave
De Queen, AR 71832-3241
Phone: 501-642-2151
Rev. Faron G. Rogers
Ouachita Baptist Association
- De Queen First Baptist Church**
321 W Gilson Ave
De Queen, AR 71832-3241
Phone: 501-642-2151
Rev. Pete Nunez
Ouachita Baptist Association

- Decatur First Baptist Church**
PO Box 128
Decatur, AR 72722-0128
Phone: 501-752-3514
Rev. Terry Eaton
Northwest Baptist Association
- Deer Baptist Church**
HC 31 Box 386
Deer, AR 72628-9617
Phone:
Rev. Odell Lene
North Arkansas Baptist Association
- DeGray Baptist Church**
29 Bledsoe Rd
Arkadelphia, AR 71923-8249
Phone: 501-246-9576
Dr. William C. Viser
Red River Baptist Association
- Delaplaine Baptist Church**
354 Toler Street
Delaplaine, AR 72425
Phone:
Rev. J. B. Huffmaster Jr.
Greene County Baptist Association
- Delaware First Baptist Church**
PO Box 70
Delaware, AR 72835-0070
Phone: 501-229-2580
Rev. Ronnie O'Neal
Arkansas River Valley Baptist Associat
- Dell Baptist Church**
PO Box 209
Dell, AR 72426-0209
Phone: 501-564-2278
Rev. Roland Chappell
Mississippi County Baptist Association
- Delta Baptist Association**
PO Box 9
Dermott, AR 71638-0009
Phone: 501-538-5187

Delta Baptist Association
- Denmark Baptist Church**
4650 Highway 87
Bradford, AR 72020-9624
Phone: 501-729-3575
Rev. Earlie A. Croxton
Calvary Baptist Association
- Denton Baptist Church**
RR 3 Box 61
Waldron, AR 72958-9415
Phone:
Rev. Clyde Traylor
Buckner Baptist Association
- Dermott Baptist Church**
PO Box 206
Dermott, AR 71638-0206
Phone: 501-538-5744
Rev. Mike Fowler
Delta Baptist Association
- Des Arc First Baptist Church**
PO Box 578
Des Arc, AR 72040-0578
Phone: 501-256-4230
Rev. Melvin G. York, Jr.
Caroline Baptist Association
- Desha First Baptist Church**
PO Box 29
Desha, AR 72527-0029
Phone: 501-251-2977
Rev. Clyde Spurgin
Independence Baptist Association
- DeValls Bluff First Baptist Church**
PO Box 358
De Valls Bluff, AR 72041-0358
Phone: 501-998-7118
Rev. James Schmidt
Caroline Baptist Association
- DeWitt First Baptist Church**
322 W 1ST St
De Witt, AR 72042-1904
Phone: 501-946-4361

Centennial Baptist Association
- Diamond City First Baptist Church**
PO Box 1084
Diamond City, AR 72630-1084
Phone: 501-422-7621
Rev. Robert Eubanks
North Arkansas Baptist Association
- Diaz Baptist Church**
PO Box 131
Diaz, AR 72043-0131
Phone: 501-523-5386
Rev. Dale Bonner
Black River Baptist Association
- Dierks First Baptist Church**
PO Box 438
Dierks, AR 71833-0438
Phone: 501-286-2850
Dr. William Hatfield
Little River Baptist Association
- Dixie Baptist Church**
PO Box 31
Lake City, AR 72437-0031
Phone:
Rev. R. W. Goodman
Mount Zion Baptist Association
- Dollarway Baptist Church**
1718 N Hutchinson St
Pine Bluff, AR 71602-4022
Phone: 501-247-1344
Rev. Ed Harrison, Jr.
Harmony Baptist Association
- Dolph Baptist Church**
HC 69 Box 34C
Dolph, AR 72528-9703
Phone:

Rocky Bayou Baptist Association
- Douglas Baptist Church**
RR 2 Box 625
Gould, AR 71643-9714
Phone: 501-263-4646
Ch. Eugene Triplett
Harmony Baptist Association
- Douglasville Baptist Church**
8114 W 36TH St
Little Rock, AR 72204-6909
Phone:

Pulaski Baptist Association
- Dove Circle Baptist Church**
6 Dove Cir
Holiday Island, AR 72631-4803
Phone:
Rev. Orvind Dangeau
North Arkansas Baptist Association
- Dover Baptist Church**
PO Box 397
Dover, AR 72837-0397
Phone: 501-331-2250
Rev. Jeff Paxton
Arkansas River Valley Baptist Associat
- Dumas First Baptist Church**
200 E Waterman St
Dumas, AR 71639-2229
Phone: 501-382-2315
Rev. Neil Bennett
Harmony Baptist Association
- Dyer First Baptist Church**
PO Box 131
Dyer, AR 72935-0131
Phone:
Rev. David Pierson
Clear Creek Baptist Association
- Dyess Central Baptist Church**
PO Box 138
Dyess, AR 72330-0138
Phone: 501-764-2332
Rev. Mike Bowien
Mississippi County Baptist Association

- Eagle Heights Baptist Church**
703 E Walters Ave
Harrison, AR 72601-3851
Phone: 501-741-5148
Rev. Tommy Turner
North Arkansas Baptist Association
- Eagle Lake Crossroads Baptist Church**
110 Bradley Road 951
Hermitage, AR 71647-8810
Phone: 501-463-8246

Bartholomew Baptist Association
- Eagle Mills Baptist Church**
150 Ouachita Road 206
Camden, AR 71701-9411
Phone: 501-836-2197
Rev. James C. Morgan
Carey Baptist Association
- Earle Baptist Church**
PO Box 674
Earle, AR 72331-0674
Phone: 501-792-8945
Rev. Donald C. Settles
Tri-County Baptist Association
- East Baptist Church**
227 Hamlin St
Wynne, AR 72396-3116
Phone:
Rev. James Parker
Tri-County Baptist Association
- East End Baptist Church**
4701 E End Rd
Hensley, AR 72065-9248
Phone: 501-888-2210
Rev. Rick L. Morrow
Pulaski Baptist Association
- East Main Baptist Church**
1903 E Main St
El Dorado, AR 71730-6534
Phone: 501-862-4938
Rev. Jim Carter
Liberty Baptist Association
- East Mount Zion Baptist Church**
PO Box 307
Clarksville, AR 72830-0307
Phone: 501-754-7609
Rev. Robbie Jackson
Clear Creek Baptist Association
- East Oakland Baptist Church**
PO Box 63
Mountain Home, AR 72653-0063
Phone: 501-492-4142
Rev. Jon D. Gilbert
White River Baptist Association
- East Point Baptist Church**
7104 Sr 333
London, AR 72847-8544
Phone: 501-293-3209
Rev. Don Mulford
Arkansas River Valley Baptist Association
- East Side Baptist Church**
2710 Massard Rd
Fort Smith, AR 72903-5208
Phone: 501-452-1481
Dr. Robert W. Ford
Concord Baptist Association
- East Side Holly Island Baptist Church**
519 E 3RD St
Rector, AR 72461-1801
Phone: 501-595-3787
Rev. Charles Carrens
Current-Gaines Baptist Association
- East Side Baptist Church**
414 S Broadway St
Osceola, AR 72370-3343
Phone: 501-563-6803
Rev. Tom Doty
Mississippi County Baptist Association
- East Side Baptist Church**
529 E Court St
Paragould, AR 72450-4521
Phone: 501-236-6255

Greene County Baptist Association
- East Side Baptist Church**
1605 S Wisconsin St
Pine Bluff, AR 71601-6801
Phone: 501-536-0990
Rev. Ray Edmonson
Harmony Baptist Association
- East Whelen Baptist Church**
146 Beech Creek Rd
Gurdon, AR 71743-9061
Phone:
Rev. Rusty Kissing
Red River Baptist Association
- Eastern Heights Baptist Church**
3605 Kibler Rd
Van Buren, AR 72956-5519
Phone: 501-474-7261
Rev. Thomas Haynes
Clear Creek Baptist Association
- Easterwood Baptist Church**
176 Easterwood Road
Mayflower, AR 72106
Phone:
Rev. Eddy Howell
Faulkner County Baptist Association
- Eastside Baptist Church**
PO Box 25
Cave City, AR 72521-0025
Phone: 501-283-6609
Rev. Jim Tiry
Independence Baptist Association
- Eastside Baptist Church**
PO Box 488
De Witt, AR 72042-0488
Phone: 501-946-1050
Rev. Riley Poole
Centennial Baptist Association
- Eastside Baptist Church**
624 E 9TH St
Mountain Home, AR 72653-4804
Phone: 501-425-3689
Dr. Michael C. Shy
White River Baptist Association
- Eastside Baptist Church**
PO Box 177
Trumann, AR 72472-0177
Phone: 501-483-5091
Rev. Jerry D. Miller
Trinity Baptist Association
- Ebenezer Baptist Church**
477 Bradley Road 7 S
Warren, AR 71671-8943
Phone: 501-226-3425
Rev. Johnny E. Ross
Bartholomew Baptist Association
- Ebenezer Baptist Church**
3408 N Wyatt Dr
El Dorado, AR 71730-9435
Phone: 501-862-4697
Rev. Donald H. Travis, Jr
Liberty Baptist Association
- Eden Baptist Church**
3748 Highway 133 N
Hamburg, AR 71646-8748
Phone:
Rev. Mike Titsworth
Ashley County Baptist Association
- Egypt Baptist Church**
PO Box 67
Egypt, AR 72427-0067
Phone:
Rev. Shane Johnson
Mount Zion Baptist Association
- El Dorado First Baptist Church**
200 W Main St
El Dorado, AR 71730-5605
Phone: 501-863-7177
Rev. Lyndell Worthen, Jr.
Liberty Baptist Association

- El Dorado Second Baptist Church**
1010 Combs St
El Dorado, AR 71730-5450
Phone: 501-863-7626
Dr. Dwain Miller
Liberty Baptist Association
- El Paso First Baptist Church**
PO Box 74
El Paso, AR 72045-0074
Phone: 501-796-2817
Rev. Robert G. Meeks
Calvary Baptist Association
- Elaine Baptist Church**
PO Box 327
Elaine, AR 72333-0327
Phone: 501-827-3401
Rev. Reginald Fowler
Arkansas Valley Baptist Association
- Elixir Baptist Church**
PO Box 129
Bergman, AR 72615-0129
Phone:
Rev. Joe Gomez
North Arkansas Baptist Association
- Elizabeth Baptist Church**
PO Box 73
Elizabeth, AR 72531-0073
Phone:

Big Creek Baptist Association
- Elkins Baptist Church**
PO Box 235
Elkins, AR 72727-0235
Phone: 501-643-3473
Rev. Paul Bond
Washington-Madison Baptist Associati
- Elkins First Baptist Church**
PO Box 187
Elkins, AR 72727-0187
Phone: 501-643-3140
Rev. Scott Jones
Washington-Madison Baptist Associati
- Elliott Baptist Church**
4189 Highway 376 S
Camden, AR 71701-8823
Phone: 501-231-6411
Rev. Ronald L. Burks
Liberty Baptist Association
- Elmdale Baptist Church**
PO Box 2055
Springdale, AR 72765-2055
Phone: 501-751-9746
Rev. Mark W. Brooks
Washington-Madison Baptist Associati
- Elmwood Baptist Church**
8677 Highway 7
Harrison, AR 72601-5356
Phone:

North Arkansas Baptist Association
- Emmanuel Baptist Church**
19 T And J Circle Dr
Batesville, AR 72501-7532
Phone: 501-251-1383
Rev. Bill Scroggs
Independence Baptist Association
- Emmanuel Baptist Church**
4315 N County Road 535
Blytheville, AR 72315-8643
Phone: 501-763-8343
Rev. Billy Edge
Mississippi County Baptist Association
- Emmanuel Baptist Church**
2 Daugherty Hill Rd
Conway, AR 72032-9719
Phone: 501-327-3235
Rev. Arnold Teel
Faulkner County Baptist Association
- Emmanuel Baptist Church**
1453 Lindauer Rd
Forrest City, AR 72335-2945
Phone: 501-633-5224

Tri-County Baptist Association
- Emmanuel Baptist Church**
PO Box 1338
Harrison, AR 72602-1338
Phone: 501-741-2649
Rev. O. D. Chaney, Jr.
North Arkansas Baptist Association
- Emmanuel Baptist Church**
203 Nickels St
Hot Springs, AR 71901-6445
Phone: 501-623-7025
Rev. Don M. Cunningham
Garland County Baptist Association
- Emmanuel Baptist Church**
PO Box 101
Piggott, AR 72454-0101
Phone: 501-598-5128
Rev. Kevin Murray
Current-Gaines Baptist Association
- Emmanuel Baptist Church**
RR 1 Box 1157M
Pineville, MO 64856-9712
Phone:

Northwest Baptist Association
- Emmet First Baptist Church**
PO Box 186
Emmet, AR 71835-0186
Phone:
Rev. Richard Brown
Red River Baptist Association
- England First Baptist Church**
201 E Haywood St
England, AR 72046-1843
Phone: 501-842-2688
Rev. Robert W. McDaniel
Caroline Baptist Association
- Enola Baptist Church**
PO Box 98
Enola, AR 72047-0098
Phone: 501-849-2305
Rev. Mike Douglas
Faulkner County Baptist Association
- Enon Baptist Church**
2952 Highway 35 E
Monticello, AR 71655-8500
Phone: 501-367-2686
Rev. Frank Pfenenger
Bartholomew Baptist Association
- Enterprise Baptist Church**
RR 1 Box 45
Viola, AR 72583-9617
Phone:
Rev. Robert Lash
Big Creek Baptist Association
- Etowah Baptist Church**
PO Box 114
Etowah, AR 72428-0114
Phone: 501-532-8859
Rev. Ricky Blackwell Sr.
Mississippi County Baptist Association
- Eudora Baptist Church**
339 S Archer St
Eudora, AR 71640-2901
Phone: 501-355-2562
Rev. Champ Thomas Jr.
Delta Baptist Association
- Eureka Springs First Baptist Church**
PO Box 208
Eureka Springs, AR 72632-0208
Phone: 501-253-9770
Rev. Jimmy Martin
North Arkansas Baptist Association
- Evening Shade First Baptist Church**
PO Box 60
Evening Shade, AR 72532-0060
Phone: 501-266-3491
Rev. Chester E. Miller
Rocky Bayou Baptist Association

- Evening Shade Baptist Church**
PO Box 1637
Waldron, AR 72958-1637
Phone:
Rev. Charles Pat Scantling
Buckner Baptist Association
- Everton Baptist Church**
RR 1 Box 167
Everton, AR 72633-9616
Phone: 501-429-5578
Rev. Ron Edwards
North Arkansas Baptist Association
- Excelsior Baptist Church**
4316 Mackenay Creek Rd
Greenwood, AR 72936-9402
Phone:
Rev. David Wayne Moon
Concord Baptist Association
- Fair Oaks Baptist Church**
RR 2 Box 508
Mc Crory, AR 72101-9568
Phone: 501-697-2297
Rev. Jeffrey Paul
Tri-County Baptist Association
- Fair Park Baptist Church**
615 S Knoxville Ave
Russellville, AR 72801-6418
Phone: 501-967-4858
Rev. Todd Davis
Arkansas River Valley Baptist Associat
- Fairdale Baptist Church**
111 Euclid Ave
Hot Springs, AR 71901-7529
Phone: 501-623-2706
Rev. Dwayne Lee Monk
Garland County Baptist Association
- Fairfield Bay Baptist Church**
PO Box 1029
Fairfield Bay, AR 72088-1029
Phone: 501-884-3371
Rev. Ronny Waycaster
North Central Baptist Association
- Fairview Baptist Church**
152 Greene Road 670
Paragould, AR 72450-9793
Phone:
Rev. Dennis Strope
Greene County Baptist Association
- Fairview Road Baptist Church**
2999 Fairview Rd Sw
Camden, AR 71701-9231
Phone:
Rev. J. T. Harvill
Liberty Baptist Association
- Faith Baptist Church**
537 Stacey Dr
Batesville, AR 72501-7355
Phone: 501-793-8286
Rev. Don McNeill
Independence Baptist Association
- Faith Baptist Church**
134 Ouachita Road 34
Camden, AR 71701-9554
Phone: 501-574-0335
Rev. Bill Ault
Carey Baptist Association
- Faith Baptist Church**
PO Box 299
Colcord, OK 74338-0299
Phone: 918-326-4855

Northwest Baptist Association
- Faith Baptist Church**
725 Mcadams Rd
De Witt, AR 72042-9321
Phone: 501-946-1897
Rev. Danny Adams
Centennial Baptist Association
- Faith Baptist Church**
2733 Highway 334
Forrest City, AR 72335-7941
Phone: 501-633-3127

Tri-County Baptist Association
- Faith Baptist Church**
14511 Old Jenny Lind Loop
Fort Smith, AR 72916-9005
Phone: 501-996-6456
Rev. James M. Jones
Concord Baptist Association
- Faith Baptist Church**
975 Highway 25 N
Quitman, AR 72131-8909
Phone: 501-589-2265
Rev. Fred Oaks
Little Red River Baptist Association
- Faith Southern Baptist Mission**
PO Box 273
Huntsville, AR 72740-0273
Phone: 501-738-1779
Rev. Robert Grummer
Washington-Madison Baptist Associati
- Faith Baptist Church**
2812 East St
Texarkana, AR 71854-8076
Phone: 501-774-3159
Rev. Mike Hughes
Southwest Baptist Association
- Faith Baptist Church**
30521 Pratt Rd
Trumann, AR 72472-8466
Phone:
Rev. Bobby Joe Brooks
Trinity Baptist Association
- Farmington Baptist Church**
PO Box 847
Farmington, AR 72730-0847
Phone: 501-267-4430
Rev. Preston Beeks
Washington-Madison Baptist Associati
- Farmington First Baptist Church**
PO Box 355
Farmington, AR 72730-0355
Phone: 501-267-3159
Dr. Gary Digby
Washington-Madison Baptist Associati
- Faulkner County Baptist Association**
PO Box 459
Conway, AR 72033-0459
Phone: 501-327-4456

Faulkner County Baptist Association
- Fayetteville First Baptist Church**
PO Box 906
Fayetteville, AR 72702-0906
Phone: 501-442-2387
Dr. Jere D. Mitchell
Washington-Madison Baptist Associati
- Fellowship Baptist Church**
1003 Batesville Blvd
Batesville, AR 72501-7892
Phone: 501-251-1918
Rev. Richard Nuckolls
Independence Baptist Association
- Fellowship Baptist Church**
PO Box 1281
Cabot, AR 72023-1281
Phone:
Rev. Larry James
North Pulaski Baptist Association
- Fellowship Baptist Church**
170 Ashley Road 912
Hamburg, AR 71646-9228
Phone: 501-853-8452
Rev. Philip F. Bowles
Ashley County Baptist Association
- Fellowship Baptist Church**
1006 School House Rd
Huntington, AR 72940-9373
Phone: 501-928-4597
Rev. Gary Martin
Buckner Baptist Association

- Fellowship Baptist Church**
2101 E 50TH St
Texarkana, AR 71854-1710
Phone: 501-772-7199
Rev. Donald W. McCormick
Southwest Baptist Association
- Fellowship Baptist Church**
PO Box 321
Tyronza, AR 72386-0321
Phone:
Rev. Eldron U. Gill
Trinity Baptist Association
- Felsenthal Baptist Church**
PO Box 276
Huttig, AR 71747-0276
Phone: 501-943-2364
Rev. Danny Roberts
Liberty Baptist Association
- Fianna Hills Baptist Church**
10300 Jenny Lind Rd
Fort Smith, AR 72908-9101
Phone: 501-646-3452
Dr Barry Beames
Concord Baptist Association
- Finch Baptist Church**
3797 Greene Road 715
Paragould, AR 72450-9642
Phone: 501-239-5685
Rev. Marvin Emmons
Greene County Baptist Association
- Finley Creek Baptist Church**
RR 1 Box 132
Sidney, AR 72577-9608
Phone:
Rev. Steve Stevenson
Rocky Bayou Baptist Association
- Fisher First Baptist Church**
PO Box 294
Fisher, AR 72429-0294
Phone: 501-328-7631
Rev. Jeff Junyor
Trinity Baptist Association
- Fitzgerald Baptist Church**
422 Highway 1
Wynne, AR 72396-8459
Phone: 501-238-7210
Rev. Danny Berryhill
Tri-County Baptist Association
- Flippin First Baptist Church**
PO Box 637
Flippin, AR 72634-0637
Phone: 501-453-2277
Rev. Stephen Charles Martin
White River Baptist Association
- Flora Baptist Church**
RR 1 Box 140
Viola, AR 72583-9624
Phone: 501-458-2360
Rev. Harold Cotter
Big Creek Baptist Association
- Floral Baptist Church**
PO Box 96
Floral, AR 72534-0096
Phone: 501-345-2266
Rev. Richard L. Roberts
Independence Baptist Association
- Florence Baptist Church**
132 Dot Ln
Monticello, AR 71655-9081
Phone: 501-367-8761
Rev. Joseph Lindsey
Bartholomew Baptist Association
- Floyd First Baptist Mission**
1198 Highway 31
Romance, AR 72136-7021
Phone:
Rev. Bill Elliott
Calvary Baptist Association
- Fontaine Baptist Church**
225 Greene 317 Road
Paragould, AR 72450
Phone: 501-935-9949
Rev. Charles Melton
Greene County Baptist Association
- Foothills Baptist Church**
PO Box 860
Mountain View, AR 72560-0860
Phone:
Rev. Gerald Nash
Independence Baptist Association
- Fordyce First Baptist Church**
501 N Main St
Fordyce, AR 71742-2319
Phone: 501-352-7133
Rev. Ken Shaddox
Carey Baptist Association
- Foreman First Baptist Church**
PO Box 277
Foreman, AR 71836-0277
Phone: 501-542-6294
Rev. Duaine Blackmore
Little River Baptist Association
- Forest Tower Baptist Church**
RR 1 Box 281
Hensley, AR 72065-9501
Phone: 501-942-7757
Rev. Wayne Kocourek
Pulaski Baptist Association
- Formosa Baptist Church**
PO Box 1019
Clinton, AR 72031-1019
Phone:
North Central Baptist Association
- Forrest City First Baptist Church**
507 N Rosser St
Forrest City, AR 72335-3250
Phone: 501-633-2382
Rev. Rick Hedger
Tri-County Baptist Association
- Forrest City Second Baptist Church**
437 Madison Rd
Forrest City, AR 72335-3949
Phone: 501-633-5648
Rev. William D. Thomason
Tri-County Baptist Association
- Forrest Park Baptist Church**
3706 S Cherry St
Pine Bluff, AR 71603-6459
Phone: 501-535-0751
Harmony Baptist Association
- Fort Smith First Laotian Mission**
Fort Smith, AR 72902
Phone: 501-782-1088
Concord Baptist Association
- Fort Smith First Baptist Church**
PO Box 609
Fort Smith, AR 72902-0609
Phone: 501-782-1088
Rev. Dale Thompson
Concord Baptist Association
- Fort Smith First Hispanic Mission**
PO Box 609
Fort Smith, AR 72902-0609
Phone:
Concord Baptist Association
- Forty-Seventh Street Baptist Church**
4700 Pike Ave
North Little Rock, AR 72118-3956
Phone: 501-753-4827
Rev. Dennis Turner
North Pulaski Baptist Association
- Fouke First Baptist Church**
PO Box 40
Fouke, AR 71837-0040
Phone: 501-653-4648
Southwest Baptist Association

- Fountain Hill First Baptist Church**
213 Ashley Road 482 482
Fountain Hill, AR 71642-9205
Phone:
Rev. Bill Elton
Ashley County Baptist Association
- Franklin Baptist Church**
RR 1 Box 161
Ash Flat, AR 72513-9420
Phone: 501-322-8252
Rev. P. Alvin Wiles
Rocky Bayou Baptist Association
- Freeman Heights Baptist Church**
522 W Freeman Ave
Berryville, AR 72616-3114
Phone: 501-423-2509
Rev. Scott Cox
North Arkansas Baptist Association
- Freer Baptist Church**
RR 1
Trumann, AR 72472-9401
Phone: 501-483-5454
Rev. Mark Constant
Trinity Baptist Association
- Friendly Hope Baptist Church**
4011 Friendly Hope Rd
Jonesboro, AR 72404-9225
Phone: 501-932-6449
Rev. Don W. Miller
Mount Zion Baptist Association
- Friendship Baptist Church**
RR 6 Box 65
Clinton, AR 72031-9015
Phone: 501-745-7177
Rev. Larry Loggins
North Central Baptist Association
- Friendship Baptist Church**
767 Rocky Point Rd
Conway, AR 72032-9728
Phone: 501-796-2866
Rev. Ken Jordan
Faulkner County Baptist Association
- Friendship Baptist Church**
3712 Highway 1 S
Marianna, AR 72360-8620
Phone: 501-295-6067
Rev. Judson Waldrop
Arkansas Valley Baptist Association
- Friendship Baptist Church**
RR 7 Box 81
Mena, AR 71953
Phone:
Buckner Baptist Association
- Friendship Baptist Church**
10150 Brockington Rd
North Little Rock, AR 72120-3471
Phone: 501-834-6253
Rev. Roy W. Thompson
North Pulaski Baptist Association
- Friendship Baptist Church**
1516 S Friendship Rd
Springdale, AR 72764-7913
Phone:
Rev. Stanton G. Cram
Washington-Madison Baptist Association
- Fulton Baptist Church**
PO Box 167
Fulton, AR 71838-0167
Phone:
Rev. Ron Ladd
Southwest Baptist Association
- Gaither Baptist Church**
RR 1
Harrison, AR 72601-9701
Phone:
Rev. Joseph A. Hogan
North Arkansas Baptist Association
- Galilee Baptist Church**
117 Galilee Rd
El Dorado, AR 71730-9204
Phone: 501-862-8842
Rev. James Coward
Liberty Baptist Association
- Gamaliel Baptist Church**
7102 Hwy 101
Gamaliel, AR 72537
Phone: 501-467-5641
White River Baptist Association
- Gardner Baptist Church**
PO Box 506
Hamburg, AR 71646-0506
Phone: 501-853-8171
Rev. Charles Pullin
Ashley County Baptist Association
- Garfield First Baptist Church**
PO Box 59
Garfield, AR 72732-0059
Phone: 501-359-3496
Rev. Benny R. Thompson
Northwest Baptist Association
- Garland Baptist Church**
RR 1 Box 47
Garland, AR 71839
Phone:
Rev. C. Phelan Boone
Southwest Baptist Association
- Garland County Baptist Association**
810 Rector Ave
Hot Springs, AR 71913-3427
Phone: 501-624-2021
Garland County Baptist Association
- Gassville Baptist Church**
PO Box 158
Gassville, AR 72635-0158
Phone: 501-435-6007
White River Baptist Association
- Gateway Baptist Church**
142 Warren Rd
Judsonia, AR 72081-9240
Phone:
Rev. Johnny Kimbriel
Calvary Baptist Association
- Genoa First Baptist Church**
PO Box 177
Genoa, AR 71840-0177
Phone: 501-773-6200
Rev. Harold W. Chandler
Southwest Baptist Association
- Gentry First Baptist Church**
PO Box 116
Gentry, AR 72734-0116
Phone: 501-736-2646
Rev. Bill Melton
Northwest Baptist Association
- Geyer Springs First Baptist Church**
7102 Geyer Springs Rd
Little Rock, AR 72209-1812
Phone: 501-565-3474
Rev. Paul R. Sanders
Pulaski Baptist Association
- Gilead Baptist Church**
2824 Dyer St
Malvern, AR 72104-6115
Phone: 501-337-7549
Rev. Walter Yarbrough
Central Baptist Association
- Gillett First Baptist Church**
PO Box 117
Gillett, AR 72055-0117
Phone: 501-548-2394
Rev. Joe Johnson
Centennial Baptist Association
- Gilham Baptist Church**
PO Box 70
Gilham, AR 71841-0070
Phone: 501-386-7351
Rev. Bob McManus
Ouachita Baptist Association

- Gilmore Baptist Church**
PO Box 135
Gilmore, AR 72339-0135
Phone:
Mr. Gerald Morgan
Tri-County Baptist Association
- Gladden Baptist Church**
328 Highway 75
Earle, AR 72331-8916
Phone: 501-755-2985
Rev. David Barrett
Tri-County Baptist Association
- Glendale Baptist Church**
768 State Hwy 60
Booneville, AR 72927
Phone: 501-675-2842
Rev. Richard E. Bateman
Concord Baptist Association
- Glenwood First Baptist Church**
PO Box 373
Glenwood, AR 71943-0373
Phone: 501-356-3133
Rev. Erby Burgess
Caddo River Baptist Association
- Gloriland Baptist Church**
PO Box 724
North Little Rock, AR 72115-0724
Phone:
Rev. Cedric Hayes
North Pulaski Baptist Association
- Gold Creek Baptist Church**
PO Box 756
Mayflower, AR 72106-0756
Phone: 501-470-1590

Faulkner County Baptist Association
- Good Hope Baptist Church**
296 Sfc 434
Forrest City, AR 72335-7557
Phone: 501-633-4493
Rev. John D. Webb
Tri-County Baptist Association
- Good Hope Baptist Church**
296 Sfc 434
Forrest City, AR 72335-7557
Phone: 501-633-4493
Rev. Charles W. Jones
Tri-County Baptist Association
- Good Hope Baptist Church**
RR 3 Box 197
Mc Crory, AR 72101-9429
Phone:

Calvary Baptist Association
- Good Stewardship Baptist Church**
1423 Moss St
North Little Rock, AR 72114-4037
Phone: 501-374-7963
Rev. John O. Veasey, Jr.
North Pulaski Baptist Association
- Goodwin Baptist Church**
17741 Highway 70 W
Wheatley, AR 72392-8814
Phone: 501-581-2463
Rev. J. E. Hughes
Tri-County Baptist Association
- Goshen First Southern Baptist Church**
General Delivery
Goshen, AR 72735-9999
Phone: 501-442-0204
Rev. Farrell Ard
Washington-Madison Baptist Association
- Gosnell Baptist Church**
603 N State Highway 181
Blytheville, AR 72315-5998
Phone: 501-532-5823
Rev. Eddie Clemons
Mississippi County Baptist Association
- Gould First Baptist Church**
PO Box 375
Gould, AR 71643-0375
Phone: 501-263-4485
Rev. Al Green
Harmony Baptist Association
- Grace Baptist Church**
PO Box 314
Augusta, AR 72006-0314
Phone: 501-347-2844
Rev. William E. Piercy
Calvary Baptist Association
- Grace Baptist Church**
1505 California Ave Sw
Camden, AR 71701-5232
Phone: 501-836-5382
Rev. Ronnie Lowery
Liberty Baptist Association
- Grace Community Baptist Church**
2101 Hays St
Texarkana, AR 71854-6945
Phone: 501-774-6978
Rev. Frank M. Byers, Sr.
Southwest Baptist Association
- Grace Baptist Church**
PO Box 737
Hampton, AR 71744-0737
Phone:
Rev. Laddie Warren Hixson
Carey Baptist Association
- Grace Memorial Baptist Church**
PO Box 27
Belleville, AR 72824-0027
Phone:
Rev. William J. Storts
Arkansas River Valley Baptist Association
- Grace Baptist Church**
PO Box 17667
North Little Rock, AR 72117-0667
Phone: 501-372-7806
Rev. Jerry Terrell
North Pulaski Baptist Association
- Grace Baptist Church**
PO Box 64
Rogers, AR 72757-0064
Phone:
Rev. Delton M. Beall
Northwest Baptist Association
- Grady First Baptist Church**
PO Box 527
Grady, AR 71644-0527
Phone: 501-479-3617
Rev. Raymond H. Reed
Harmony Baptist Association
- Grand Avenue Baptist Church**
921 N 39TH St
Fort Smith, AR 72903-1166
Phone: 501-783-5161

Concord Baptist Association
- Grand Avenue Baptist Church**
624 Convention Blvd
Hot Springs, AR 71901-4312
Phone: 501-623-7783
Rev. Lynn Robertson
Garland County Baptist Association
- Laotian (of Grand Avenue) Baptist Mission**
921 N 39TH St
Fort Smith, AR 72903-1166
Phone:
Rev. Vathana Sinbandhit
Concord Baptist Association
- Moffett - Grand Avenue Baptist Mission**
921 N 39TH St
Fort Smith, AR 72903-1166
Phone:

Concord Baptist Association
- Vietnamese (of Grand Avenue) Baptist Church**
1520 Jenny Lind Rd
Fort Smith, AR 72901-5647
Phone:
Rev. Vui Ngoc Dang
Concord Baptist Association

- Grandview First Baptist Church**
RR 5 Box 376
Berryville, AR 72616-8825
Phone: 501-423-2196
Rev. Clyde Noakes
North Arkansas Baptist Association
- Grannis Baptist Church**
PO Box 185
Grannis, AR 71944-0185
Phone: 501-385-7855
Rev. Kevin Duncan
Ouachita Baptist Association
- Grant County First Southern Baptist C**
7 Sherri Ann Est
Sheridan, AR 72150-9528
Phone:
Rev. Gary Lee Parker
Carey Baptist Association
- Graphic Southern Baptist Church**
PO Box 538
Alma, AR 72921-0538
Phone: 501-632-2198
Rev. Joe Bisby
Clear Creek Baptist Association
- Gravel Hill Baptist Church**
6519 Highway 9
Benton, AR 72015-9216
Phone:
Rev. Gary Gipson
Central Baptist Association
- Gravel Ridge Baptist Church**
14322 Highway 107
Jacksonville, AR 72076-8722
Phone: 501-835-2644
Dr. William D. Harris
North Pulaski Baptist Association
- Graves Memorial Baptist Church**
4617 Oak Grove Rd
North Little Rock, AR 72118-1947
Phone: 501-851-1493
Rev. Robert E. Inmon
North Pulaski Baptist Association
- Gravette First Baptist Church**
PO Box 824
Gravette, AR 72736-0824
Phone: 501-787-5405
Rev. Samuel W. Moore
Northwest Baptist Association
- Grayson Baptist Church**
5473 Jack Creek Rd
Booneville, AR 72927-8383
Phone: 501-675-3597

Concord Baptist Association
- Greater Grace Baptist Church**
8819 Lew Dr
Little Rock, AR 72209-6452
Phone: 501-568-5215
Rev. Paul I. Williams
Pulaski Baptist Association
- Greater Mt Carmel Baptist Church**
7104 Mabelvale Cut Off
Little Rock, AR 72209-8120
Phone: 501-565-7104
Rev. Kevin D. Allen
Pulaski Baptist Association
- Green Forest First Baptist Church**
PO Box 550
Green Forest, AR 72638-0550
Phone: 501-438-5987
Rev. Bill Griffith
North Arkansas Baptist Association
- Green Hill Community Baptist Church**
1318 S Wilmar Rd
Wilmar, AR 71675-7011
Phone:
Rev. Jerry Starnes
Bartholomew Baptist Association
- Green Meadows Baptist Church**
4201 Highway 65 S
Pine Bluff, AR 71601-9616
Phone: 501-536-2661

Harmony Baptist Association
- Green Memorial Baptist Church**
9400 Colonel Glenn Rd
Little Rock, AR 72204-8124
Phone: 501-562-1370
Dr. John R. Maddox, Sr.
Pulaski Baptist Association
- Greenbrier First Baptist Church**
PO Box 187
Greenbrier, AR 72058-0187
Phone: 501-679-2639
Rev. Gary Kirkendoll
Faulkner County Baptist Association
- Greene County Baptist Association**
2501 Linwood Dr
Paragould, AR 72450-6128
Phone: 501-236-3213
Rev. Dan Minton
Greene County Baptist Association
- Greenfield Baptist Church**
12698 Candy Ln
Harrisburg, AR 72432-9363
Phone:
Rev. Doug Woods
Trinity Baptist Association
- Greenland First Baptist Church**
PO Box 5
Greenland, AR 72737-0005
Phone: 501-442-7464
Rev. B. R. Stockton
Washington-Madison Baptist Associati
- Greenlee Baptist Church**
4901 Old Warren Rd
Pine Bluff, AR 71603-7489
Phone: 501-879-2231

Harmony Baptist Association
- Greenway First Baptist Church**
RR 1
Greenway, AR 72430-9701
Phone:
Rev. David Finley, Jr.
Current-Gaines Baptist Association
- Greenwood First Baptist Church**
PO Box 635
Greenwood, AR 72936-0635
Phone: 501-996-2166
Rev. Milton James
Concord Baptist Association
- Gregory Baptist Church**
PO Box 114
Gregory, AR 72059-0114
Phone: 501-347-2111
Rev. Billy L. Duncan
Calvary Baptist Association
- Griffithville First Baptist Church**
PO Box 67
Griffithville, AR 72060-0067
Phone: 501-323-4457
Rev. Donald G. Smith
Calvary Baptist Association
- Grubb Springs Baptist Church**
RR 8 Box 113
Harrison, AR 72601-8619
Phone:
Rev. Jesse Matlock
North Arkansas Baptist Association
- Grubbs First Baptist Church**
PO Box 67
Grubbs, AR 72431-0067
Phone: 501-252-3861
Rev. Larry T. Miles
Black River Baptist Association
- Guernsey Baptist Church**
4284 County Road 2
Hope, AR 71801-8865
Phone:
Rev. Robert McCarver
Southwest Baptist Association

- Guion Baptist Church**
PO Box 67
Guion, AR 72540-0067
Phone:

Rocky Bayou Baptist Association
- Gum Springs Baptist Church**
20054 Keck Rd
Siloam Spgs, AR 72761-9237
Phone: 501-524-5889
Rev. Bryan Holland
Northwest Baptist Association
- Hackett First Baptist Church**
8200 Mount Zion Rd
Hackett, AR 72937-4323
Phone: 501-638-7061
Rev. Leroy French
Concord Baptist Association
- Hagarville Baptist Church**
RR 2 Box 282
Hagarville, AR 72839
Phone:
Rev. Ken Preston
Clear Creek Baptist Association
- Hagler Baptist Church**
PO Box 98
Stuttgart, AR 72160-0098
Phone: 501-946-2734
Rev. James Summers Jr.
Centennial Baptist Association
- Halfmoon Baptist Church**
HC 63 Box 266
Clinton, AR 72031-9219
Phone: 501-745-5228
Rev. J. W. Koone
North Central Baptist Association
- Halley Baptist Church**
RR 1 Box A 115
Dermott, AR 71638-9407
Phone:
Rev. Gene Gregory
Della Baptist Association
- Hamburg First Baptist Church**
PO Box 352
Hamburg, AR 71646-0352
Phone: 501-853-5520
Dr. Bobby C. Pennington
Ashley County Baptist Association
- Hampton First Baptist Church**
PO Box 646
Hampton, AR 71744-0646
Phone: 501-798-2721

Carey Baptist Association
- Happy Hollow Baptist Church**
473 Highway 36
Vilonia, AR 72173-9736
Phone:
Rev. Ray Hieronymus
Faulkner County Baptist Association
- Hardin Baptist Church**
300 Todd Lynn Dr
Pine Bluff, AR 71602-9732
Phone: 501-247-1980
Rev. Lex Eaker
Harmony Baptist Association
- Hardy First Baptist Church**
PO Box 146
Hardy, AR 72542-0146
Phone: 501-856-3767
Rev. Ferrel Duffel, Jr
Rocky Bayou Baptist Association
- Harlan Park Baptist Church**
1895 Highway 286 W
Conway, AR 72032-7716
Phone: 501-327-6015
Rev. Jerry S. Hogan
Faulkner County Baptist Association
- Harmony Baptist Association**
2001 S Cherry St
Pine Bluff, AR 71601-6365
Phone: 501-534-1021

Harmony Baptist Association
- Harmony Baptist Church**
4268 Junction City Hwy
El Dorado, AR 71730-8750
Phone: 501-862-7719
Rev. Benjy McCann
Liberty Baptist Association
- Harmony Hill Baptist Church**
2820 Vaden Rd
Arkadelphia, AR 71923-8877
Phone: 501-246-5723
Rev. Robert Watson
Red River Baptist Association
- Harmony Baptist Church**
870 Highway 89 S
Sherwood, AR 72120-9634
Phone: 501-834-1318
Rev. Norman P. Powell
Faulkner County Baptist Association
- Harmony Baptist Church**
RR 2 Box 125C
Perryville, AR 72126-9622
Phone: 501-333-2499
Rev. Robert Paul Duhon, Sr.
Conway-Perry Baptist Association
- Harmony Baptist Church**
PO Box 108
Pollard, AR 72456-0108
Phone: 501-544-2484
Rev. Shelly Elkins
Current-Gaines Baptist Association
- Harmony Baptist Church**
RR 1 Box 83
Thornton, AR 71766-9734
Phone: 501-687-3573
Rev. Loren Strickland
Carey Baptist Association
- Harris Chapel Baptist Church**
189 Hickory Flat Rd
Pangburn, AR 72121-9729
Phone: 501-728-3305
Rev. Randy Altom
Little Red River Baptist Association
- Harris Chapel Baptist Church**
3750 Highway 284
Wynne, AR 72396-8018
Phone: 501-238-7661
Rev. Author L. Barber
Tri-County Baptist Association
- Harrisburg First Baptist Church**
PO Box 88
Harrisburg, AR 72432-0088
Phone: 501-578-5901
Rev. Don Coleman
Trinity Baptist Association
- Harrison First Baptist Church**
PO Box 996
Harrison, AR 72602-0996
Phone: 501-741-3415
Dr. Jimmy F. Perkins
North Arkansas Baptist Association
- Hartford First Baptist Church**
PO Box 489
Hartford, AR 72938-0489
Phone: 501-639-2538

Buckner Baptist Association
- Hartman First Baptist Church**
RR 1
Hartman, AR 72840-9704
Phone: 501-497-1622

Clear Creek Baptist Association
- Harvard Avenue Baptist Church**
760 S Lincoln St
Siloam Springs, AR 72761-3700
Phone: 501-524-5176
Rev. Larry Petton
Northwest Baptist Association

- Harvey's Chapel Baptist Church**
2515 Mountain Pine Rd
Hot Springs, AR 71913-8127
Phone: 501-767-5541
Rev. Robert Courtney
Garland County Baptist Association
- Hatfield First Baptist Church**
PO Box 108
Hatfield, AR 71945-0108
Phone:
Rev. Brad Justice
Ouachita Baptist Association
- Hatton Baptist Church**
6604 Highway 71 S
Cove, AR 71937-9696
Phone:

Ouachita Baptist Association
- Havana Baptist Church**
PO Box 216
Havana, AR 72842-0216
Phone: 501-476-2670
Rev. Charles E. Bird
Arkansas River Valley Baptist Association
- Haven Heights Baptist Church**
7701 Highway 271 S
Fort Smith, AR 72908-8029
Phone: 501-646-7266
Rev. Neal Prock
Concord Baptist Association
- Haw Creek Baptist Church**
RR 1 Box 97
Waldron, AR 72958-9711
Phone: 501-637-4572
Rev. Don E. Corbitt
Buckner Baptist Association
- Hazen First Baptist Church**
PO Box 0
Hazen, AR 72064
Phone: 501-255-4464
Rev. Ronnie Malone
Caroline Baptist Association
- Heber Springs First Baptist Church**
201 N 4TH St
Heber Springs, AR 72543-3044
Phone: 501-362-8131
Dr. Michael P. Montalbano
Little Red River Baptist Association
- Hebron Baptist Church**
18715 Kanis Rd
Little Rock, AR 72211-9519
Phone: 501-821-3435
Rev. Mike Gilchrist Jr.
Pulaski Baptist Association
- Hector First Baptist Church**
PO Box 18
Hector, AR 72843-0018
Phone:

Arkansas River Valley Baptist Association
- Helena First Baptist Church**
600 Franklin St
Helena, AR 72342-3257
Phone: 501-338-6764
Rev. Ted Wilchen
Arkansas Valley Baptist Association
- Henderson First Baptist Church**
PO Box 8
Henderson, AR 72544-0008
Phone: 501-488-5179
Rev. Ray Taffar
White River Baptist Association
- Hermitage Baptist Church**
PO Box 6
Hermitage, AR 71647-0006
Phone: 501-463-8667
Rev. Eddie Douglas
Bartholomew Baptist Association
- Hickory Creek Baptist Mission**
RR 2 Box 208
Lowell, AR 72745-9535
Phone:
Rev. Clark Wilson
Northwest Baptist Association
- Hickory Grove Baptist Church**
HC 78 Box 237B
Star City, AR 71667-9221
Phone: 501-628-4998
Rev. John Watt
Harmony Baptist Association
- Hickory Street Baptist Church**
2923 Hickory St
Texarkana, AR 71854-2722
Phone: 501-772-8423
Rev. Joe A. Strebeck
Southwest Baptist Association
- Hicks First Baptist Church**
145 Lr 201
Ashdown, AR 71822
Phone: 501-898-5263
Rev. James Leon Turner
Little River Baptist Association
- Higginson First Baptist Church**
PO Box 184
Higginson, AR 72068-0184
Phone: 501-742-3684
Rev. Dennis Smith
Little Red River Baptist Association
- Higher Ground Baptist Church**
PO Box 2
Dennard, AR 72629-0002
Phone:
Rev. Willis Hinkson
North Central Baptist Association
- Highfill First Baptist Church**
230 S Main St
Siloam Springs, AR 72761-9769
Phone: 501-736-2363

Northwest Baptist Association
- Highland Drive Baptist Church**
515 E Highland Dr
Jonesboro, AR 72401-6012
Phone: 501-932-2197
Rev. Johnny G. Hutchison
Mount Zion Baptist Association
- Highland Heights Baptist Church**
1421 Alcoa Rd
Benton, AR 72015-3506
Phone: 501-778-7204
Rev. Stephen A. Butler
Central Baptist Association
- Highland Hills Baptist Church**
4106 E 9TH St
Texarkana, AR 71854-8304
Phone: 501-773-1291
Rev. Mark Markle
Southwest Baptist Association
- Highlands Baptist Church**
1717 N Mississippi St
Little Rock, AR 72207-4033
Phone: 501-663-6317
Rev. Paul Jackson
Pulaski Baptist Association
- Highway 96 First Baptist Church**
5202 N Highway 96
Lavaca, AR 72941-4946
Phone: 501-674-5822
Rev. William B. Powell
Concord Baptist Association
- Highway Baptist Church**
5845 Roundtop Dr
North Little Rock, AR 72117-2166
Phone: 501-945-2687
Dr. L. H. McCollough
North Pulaski Baptist Association
- Hilldale Baptist Church**
3613 Hilldale Rd
Alexander, AR 72002-9479
Phone: 501-847-9354
Dr. Peter Nortier
Central Baptist Association

- Hillside Baptist Church**
332 Columbia Ave
Camden, AR 71701-3665
Phone: 501-836-6161
Rev. Willis T. Moore Jr.
Liberty Baptist Association
- HillTop Baptist Church**
PO Box 75
Oakland, AR 72661-0075
Phone:
Rev. Jim M. Greenslade
White River Baptist Association
- Hindsville Baptist Church**
PO Box 113
Hindsville, AR 72738-0113
Phone: 501-789-2666
Rev. Mitchell Martin
Washington-Madison Baptist Associati
- Hispanic Baptist Mission**
8923 Sunset Ln
Little Rock, AR 72209-6526
Phone:
Rev. Robert Rodriguez
Pulaski Baptist Association
- Hiwasse First Baptist Church**
RR 2 Box 128
Hiwasse, AR 72739
Phone:
Rev. George McBryde
Northwest Baptist Association
- Holland Baptist Church**
344 Sawmill Rd
Vilonia, AR 72173-9791
Phone: 501-849-2687

Faulkner County Baptist Association
- Holly Grove First Southern Baptist Ch**
PO Box 492
Holly Grove, AR 72069-0492
Phone:

Arkansas Valley Baptist Association
- Holly Springs Baptist Church**
22401 Colonel Glenn Rd
Little Rock, AR 72210-5341
Phone: 501-821-2819
Rev. Joe Berry
Pulaski Baptist Association
- Holly Springs Baptist Church**
RR 2 Box 187
Sparkman, AR 71763-9623
Phone: 501-687-2400
Rev. David Dillard
Carey Baptist Association
- Hollywood Baptist Church**
4955 Highway 53 N
Arkadelphia, AR 71923-8372
Phone:
Rev. Larry Bloomfield
Red River Baptist Association
- Hon Baptist Church**
PO Box 530
Waldron, AR 72958-0530
Phone:

Buckner Baptist Association
- Hope First Baptist Church**
315 S Main St
Hope, AR 71801-5202
Phone: 501-777-5757
Rev. Stan Parris
Southwest Baptist Association
- Hope Spanish Mission**
315 S Main St
Hope, AR 71801-5202
Phone: 501-777-5757

Southwest Baptist Association
- Hopewell Baptist Church**
654 Oakland Rd
Atkins, AR 72823-7536
Phone: 501-641-2572

Arkansas River Valley Baptist Associat
- Hopewell Baptist Church**
1203 Cr 125
Corning, AR 72422-7238
Phone: 501-276-5523
Rev. Jeff Fisher
Current-Gaines Baptist Association
- Hopewell Baptist Church**
RR 7 Box 366
Harrison, AR 72601-8754
Phone: 501-741-3514
Rev. Samuel L. Dunham
North Arkansas Baptist Association
- Hopewell Baptist Church**
54 Cr 608
Mountain Home, AR 72653-6587
Phone: 501-430-5577
Rev. Louis G. Stephens
White River Baptist Association
- Horatio First Baptist Church**
PO Box 296
Horatio, AR 71842-0296
Phone: 501-832-2281
Rev. John M. Wood
Little River Baptist Association
- Horseshoe Bend First Baptist Church**
PO Box 4036
Horseshoe Bend, AR 72512-0036
Phone: 501-670-5707
Rev. Kenneth W. Overton
Rocky Bayou Baptist Association
- Hot Springs Baptist Church**
1801 Central Ave Ste A
Hot Springs, AR 71901-6800
Phone:

Central Baptist Association
- Hot Springs First Baptist Church**
2350 Central Ave
Hot Springs, AR 71901-7520
Phone: 501-624-3345
Dr. John McCallum
Central Baptist Association
- Hot Springs Second Baptist Church**
600 Garland Ave
Hot Springs, AR 71913-3531
Phone: 501-624-4455
Dr. Charles E. McAlister
Central Baptist Association
- Houston Baptist Church**
PO Box 108
Houston, AR 72070-0108
Phone: 501-759-2305
Rev. Stanley Wallace
Conway-Perry Baptist Association
- Hoxie First Baptist Church**
200 Sw Lindsey St
Hoxie, AR 72433-1743
Phone: 501-886-2360
Rev. Harold D. Davis
Black River Baptist Association
- Hughes First Baptist Church**
PO Box 25
Hughes, AR 72348-0025
Phone: 501-339-2915
Rev. Matt Dunavant
Tri-County Baptist Association
- Humphrey Baptist Church**
PO Box 16
Humphrey, AR 72073-0016
Phone: 501-873-4579
Rev. Steve Dumas
Harmony Baptist Association
- Hunter First Baptist Church**
PO Box 225
Hunter, AR 72074-0225
Phone: 501-459-2069
Rev. James Nowlin
Calvary Baptist Association

- Huntington First Baptist Church**
PO Box 399
Huntington, AR 72940-0399
Phone: 501-928-5714
Rev. Joe W. Davis
Buckner Baptist Association
- Huntsville First Baptist Church**
PO Box 508
Huntsville, AR 72740-0508
Phone: 501-738-6812
Dr. R. V. Haygood
Washington-Madison Baptist Associati
- Hurricane Lake Baptist Church**
PO Box 851
Bryant, AR 72089-0851
Phone: 501-847-2864
Rev. Max W. Deaton
Central Baptist Association
- Huttig First Baptist Church**
PO Box 218
Huttig, AR 71747-0218
Phone: 501-943-2216

Liberty Baptist Association
- Hydrick Baptist Church**
PO Box 182
Cherry Valley, AR 72324-0182
Phone:
Rev. David Yates
Tri-County Baptist Association
- Iglesia Bautista Emmanuel**
PO Box 1159
De Queen, AR 71832-1159
Phone: 501-642-4117
Rev. Pete Nunez
Ouachita Baptist Association
- Imboden First Baptist Church**
PO Box 188
Imboden, AR 72434-0188
Phone: 501-869-2962
Rev. Tracy Martin
Black River Baptist Association
- Immanuel Baptist Church**
PO Box 498
Carlisle, AR 72024-0498
Phone: 501-552-3100
Dr. J. Rowland Spears
Caroline Baptist Association
- Immanuel Baptist Church**
PO Box 630
Clinton, AR 72031-0630
Phone: 501-745-8528

North Central Baptist Association
- Immanuel Baptist Church**
701 S West Ave
El Dorado, AR 71730-7153
Phone: 501-862-4264
Rev. Bruce L. Baker
Liberty Baptist Association
- Immanuel Baptist Church**
201 S Duncan Ave
Fayetteville, AR 72701-5640
Phone: 501-442-7053
Rev. Steven Cowan
Washington-Madison Baptist Associati
- Immanuel Baptist Church**
2201 S Dallas St
Fort Smith, AR 72901-6825
Phone: 501-782-1009
Rev. Richard A. Maness
Concord Baptist Association
- Immanuel Baptist Church**
1000 Bishop St
Little Rock, AR 72202-4624
Phone: 501-376-3071
Dr. Rex M. Horne, Jr.
Pulaski Baptist Association
- Immanuel Baptist Church**
PO Box 578
Magnolia, AR 71753-0578
Phone: 501-234-4042
Rev. Terry Bradshaw
Southwest Baptist Association
- Immanuel Baptist Church**
400 S State St
Newport, AR 72112-4144
Phone: 501-523-3852
Rev. Billy Ed Morris
Black River Baptist Association
- Immanuel Baptist Church**
607 W Mueller St
Paragould, AR 72450-5042
Phone: 501-236-3270
Rev. Dan Minton
Greene County Baptist Association
- Immanuel Baptist Church**
1801 W 17TH Ave
Pine Bluff, AR 71603-4071
Phone: 501-534-7603
Rev. John Brock
Harmony Baptist Association
- Immanuel Baptist Church**
506 W Poplar St
Rogers, AR 72756-4440
Phone: 501-636-1230
Rev. Thomas E. Hatley
Northwest Baptist Association
- Immanuel Southern Baptist Church**
PO Box 435
Salem, AR 72576-0435
Phone: 501-895-2993
Rev. Spencer C. Ray
Rocky Bayou Baptist Association
- Immanuel Baptist Church**
PO Box 34
Wabash, AR 72389-0034
Phone: 501-827-3827
Rev. Travis Wayne Pipkin
Arkansas Valley Baptist Association
- Immanuel Baptist Church**
701 W Pine St
Warren, AR 71671-2505
Phone: 501-226-5454
Rev. Cliff Mayton
Bartholomew Baptist Association
- Immanuel West Baptist Church**
18020 Cantrell Rd
Little Rock, AR 72212-9729
Phone: 501-868-4719
Rev. John Gerlach
Pulaski Baptist Association
- Immanuel Baptist Church**
PO Box 696
West Memphis, AR 72303-0696
Phone: 501-732-2895
Rev. Jim M. Malone
Tri-County Baptist Association
- Independence Baptist Association**
PO Box 2112
Batesville, AR 72503-2112
Phone: 501-793-7162

Independence Baptist Association
- Indian Hills Baptist Church**
6801 John F Kennedy Blvd
North Little Rock, AR 72116-5345
Phone: 501-835-2838
Rev. Dick King
North Pulaski Baptist Association
- Indian Springs Baptist Church**
PO Box 486
Bryant, AR 72089-0486
Phone: 501-847-2915
Rev. Thomas E. Williams
Pulaski Baptist Association
- Indianhead Lake Baptist Church**
8601 Indianhead Dr
North Little Rock, AR 72120-3637
Phone: 501-835-5883
Dr. Warren Watkins
North Pulaski Baptist Association

- Ingram Boulevard Baptist Church**
305 Ingram Blvd
West Memphis, AR 72301-3439
Phone: 501-735-3717
Rev. Hubert E. Jarvis
Tri-County Baptist Association
- Jennie Baptist Church**
186A Jennie Rd
Lake Village, AR 71653-6027
Phone: 501-265-3430
Rev. James Dykes
Delta Baptist Association
- Judsonia First Baptist Church**
PO Box 427
Judsonia, AR 72081-0427
Phone: 501-729-3336
Rev. Keith Tomlinson
Calvary Baptist Association
- Ione Baptist Church**
9753 S Highway 23
Booneville, AR 72927-8226
Phone:
Rev. Gene Gullick
Buckner Baptist Association
- Jenny Lind Baptist Church**
1910 Gate Nine Rd
Greenwood, AR 72936-8100
Phone: 501-996-2513
Rev. Carroll D. Walters
Concord Baptist Association
- Junction City First Baptist Church**
PO Box 267
Junction City, AR 71749-0267
Phone: 501-924-4991
Rev. Bruce Cardin
Liberty Baptist Association
- Ironton Baptist Church**
14718 Ironton Rd
Little Rock, AR 72206-5636
Phone: 501-888-2693
Rev. Robert F. Shaddox
Pulaski Baptist Association
- Jerome Baptist Church**
2265 Hwy 293
Dermott, AR 71638-9423
Phone: 501-538-9517
Ch. Charlie L. Gladden
Delta Baptist Association
- Kearney Baptist Church**
1900 S Highway 365
Redfield, AR 72132-9565
Phone:
Rev. Billy Burks
Harmony Baptist Association
- Jacksonport Baptist Church**
PO Box 26
Jacksonport, AR 72075-0026
Phone:
Rev. Lonnie Baxter
Black River Baptist Association
- Jessieville Baptist Church**
PO Box 87
Jessieville, AR 71949-0087
Phone: 501-984-5629
Rev. Eugene Anderson
Garland County Baptist Association
- Keiser First Baptist Church**
PO Box 306
Keiser, AR 72351-0306
Phone: 501-526-2382
Rev. Raymond Routon
Mississippi County Baptist Association
- Jacksonville First Baptist Church**
101 N Elm St
Jacksonville, AR 72076-4606
Phone: 501-982-1519
Dr. Marck Gibson
North Pulaski Baptist Association
- Johnson Baptist Church**
PO Box 382
Johnson, AR 72741-0382
Phone:
Rev. Tony Falley
Washington-Madison Baptist Associati
- Kelley Heights Baptist Church**
300 W 13TH St
Russellville, AR 72801-6709
Phone: 501-968-4211
Rev. Henry Magee
Arkansas River Valley Baptist Associat
- Jacksonville Second Baptist Church**
1117 N James St
Jacksonville, AR 72076-3119
Phone: 501-985-2502
Rev. Ronald Raines
North Pulaski Baptist Association
- Joiner Baptist Church**
PO Box 356
Joiner, AR 72350-0356
Phone: 501-537-4553
Rev. Carey Deaton
Mississippi County Baptist Association
- Kelso Baptist Church**
PO Box 171
Rohwer, AR 71666-0171
Phone: 501-644-3405
Delta Baptist Association
- James Fork Baptist Church**
PO Box 184
Mansfield, AR 72944-0184
Phone:
Rev. Mark Hicks
Buckner Baptist Association
- Jonesboro First Baptist Church**
701 S Main St
Jonesboro, AR 72401-3547
Phone: 501-932-3456
Dr. Bruce Tippit
Mount Zion Baptist Association
- Kensett First Baptist Church**
PO Box 692
Kensett, AR 72082-0692
Phone: 501-742-3520
Rev. Douglas W. Duncan
Calvary Baptist Association
- Jarvis Chapel Baptist Church**
324 Bell Branch Rd
Crossett, AR 71635-8674
Phone: 501-364-4236
Rev. Gayle Riles
Ashley County Baptist Association
- Jordan First Baptist Church**
PO Box 2465
Calico Rock, AR 72519-2465
Phone:
Rev. Charles R. Baskin
Rocky Bayou Baptist Association
- Keo Baptist Church**
PO Box 87
Keo, AR 72083-0087
Phone: 501-842-3553
Rev. Craig K. Friedl
Caroline Baptist Association
- Jasper First Baptist Church**
PO Box 407
Jasper, AR 72641-0407
Phone: 501-446-2938
Rev. Manuel Macks
North Arkansas Baptist Association
- Joyce City Baptist Church**
390 Ouachita Road 69
Smackover, AR 71762-9607
Phone: 501-725-3722
Rev. Johnny Parrack
Liberty Baptist Association
- Kern Heights Baptist Church**
PO Box 626
De Queen, AR 71832-0626
Phone: 501-584-4361
Rev. Tim Brown
Little River Baptist Association

- Kibler Baptist Church**
38 E Kibler Hwy
Alma, AR 72921-7230
Phone: 501-632-2611
- Clear Creek Baptist Association
- Kingsland First Baptist Church**
PO Box 97
Kingsland, AR 71652-0097
Phone: 501-348-5477
Rev. Gene Murdock
Harmony Baptist Association
- Kingston First Southern Baptist Church**
PO Box 34
Kingston, AR 72742-0034
Phone: 501-665-4170
Rev. Nicholas Hartness
Washington-Madison Baptist Association
- Knobel First Baptist Church**
PO Box 141
Knobel, AR 72435-0141
Phone:
Rev. Gene Carpenter
Current-Gaines Baptist Association
- Knowles Baptist Church**
1322 Old Strong Hwy
Strong, AR 71765-9566
Phone: 501-797-2575
Rev. Richard L. Johnson
Liberty Baptist Association
- Knoxville First Baptist Church**
PO Box 36
Knoxville, AR 72845-0036
Phone: 501-885-3042
Rev. Ira Taylor
Arkansas River Valley Baptist Association
- Koinonia Baptist Mission**
PO Box 127
Imboden, AR 72434-0127
Phone:
Rev. Joe Loghry
No Membership In A Baptist Association
- Korean Baptist Church**
323 W Main St
Jacksonville, AR 72076-4506
Phone: 501-982-8464
Rev. Jeong S. Lee
North Pulaski Baptist Association
- Korean Baptist Church of Arkansas**
927 E Kiehl Ave
North Little Rock, AR 72120-2955
Phone: 501-834-9191
Rev. Justin Choi
North Pulaski Baptist Association
- Korean Baptist Church**
PO Box 609
Fort Smith, AR 72902-0609
Phone:
Rev. Young S. Park
Concord Baptist Association
- Ladelle Baptist Church**
238 Mcmanus Rd
Monticello, AR 71655-8654
Phone: 501-367-8004
Rev. Ronnie Carpenter
Bartholomew Baptist Association
- Lafe Baptist Church**
PO Box 176
Lafe, AR 72436-0176
Phone:
Rev. David Poe
Greene County Baptist Association
- Lake City First Baptist Church**
PO Box 447
Lake City, AR 72437-0447
Phone: 501-237-4414
Rev. Mike McDaniel
Mount Zion Baptist Association
- Lake Hamilton Baptist Church**
5963 Central Ave
Hot Springs, AR 71913-9649
Phone: 501-525-8339
Rev. Howard J. Kisor, Jr.
Central Baptist Association
- Lake Hill Baptist Church**
3065 N College Ave Ste 187
Fayetteville, AR 72703-3417
Phone:
Dr. Jon H. Allen
Washington-Madison Baptist Association
- Lake Ouachita Baptist Church**
HC 63 Box 208K
Mount Ida, AR 71957-9752
Phone: 501-867-2554
Rev. Roy G. Brooks
Caddo River Baptist Association
- Lake Street Baptist Church**
1021 E Lake St
Paragould, AR 72450-3238
Phone: 501-239-5861
Rev. Wayne Faulkner
Greene County Baptist Association
- Lake Village Baptist Church**
301 N Lakeshore Dr
Lake Village, AR 71653-1992
Phone: 501-265-2550
Rev. Jack Albritton
Delta Baptist Association
- Lakeland Baptist Church**
PO Box 184
Omaha, AR 72662-0184
Phone: 501-426-5100
Rev. Thomas E. Reiff
North Arkansas Baptist Association
- Lakeshore Baptist Church**
RR 1 Box 130
Hughes, AR 72348-9518
Phone: 501-339-3591
- Tri-County Baptist Association
- Lakeshore Drive Baptist Church**
21 Lakeshore Dr
Little Rock, AR 72204-4813
Phone: 501-565-5536
Dr. Fred Ball
Pulaski Baptist Association
- Lakeshore Estates Baptist Mission**
PO Box 912
Marion, AR 72364-0912
Phone:
Rev. Dennis Ingle
Tri-County Baptist Association
- Lakeshore Heights Baptist Church**
1420 Lakeshore Dr
Hot Springs, AR 71913-6620
Phone: 501-525-1894
Rev. Eric Taylor
Central Baptist Association
- Lakeside Baptist Church**
3601 Malvern Ave
Hot Springs, AR 71901-6710
Phone: 501-262-2063
Rev. Ronnie W. Rogers
Garland County Baptist Association
- Lakeside Baptist Church**
HC 71 Box 48
Kirby, AR 71950-8105
Phone:
Rev. Ron Nease
Little River Baptist Association
- Lakeside Baptist Church**
15891 E Highway 12
Rogers, AR 72756-7747
Phone: 501-925-1566
- Northwest Baptist Association
- Lakeview Baptist Church**
843 Copeland Ridge Rd
Arkadelphia, AR 71923-8625
Phone:
Red River Baptist Association

- Lakeview Baptist Church**
PO Box 6
Cave Springs, AR 72718-0006
Phone: 501-248-1538
Rev. Billy Patrick Robinson
Northwest Baptist Association
- Lamar Baptist Church**
PO Box 196
Lamar, AR 72846-0196
Phone: 501-885-3676

Clear Creek Baptist Association
- Lambrook First Baptist Church**
PO Box 44
Lambrook, AR 72353-0044
Phone: 501-827-6344
Rev. Danny Weatherford
Arkansas Valley Baptist Association
- Lancaster Road Baptist Church**
PO Box 193315
Little Rock, AR 72219-3315
Phone: 501-562-3149
Dr. W. W. Dishongh
Pulaski Baptist Association
- Lapile Baptist Church**
522 Jones Lake Rd
Strong, AR 71765-9654
Phone:
Rev. Edgar T. Glover
Liberty Baptist Association
- Lavaca First Baptist Church**
PO Box 170
Lavaca, AR 72941-0170
Phone: 501-674-2293
Rev. Grant Ethridge
Concord Baptist Association
- Lawson Baptist Church**
PO Box 143
Lawson, AR 71750-0143
Phone: 501-962-3558
Rev. Kevin Holmes
Liberty Baptist Association
- Leachville First Baptist Church**
PO Box 9
Leachville, AR 72438-0009
Phone: 501-539-6824
Rev. Gerald Kausler
Mississippi County Baptist Association
- Leachville Second Baptist Church**
PO Box 565
Leachville, AR 72438-0565
Phone: 501-539-6308
Rev. Mike Henderson
Mississippi County Baptist Association
- Leachville Second Hispanic Mission**
PO Box 823
Leachville, AR 72438-0823
Phone:
Rev. Francisco Martinez
Mississippi County Baptist Association
- Lead Hill First Baptist Church**
PO Box 94
Lead Hill, AR 72644-0094
Phone: 501-436-5268
Rev. Glenn M. Crenshaw
North Arkansas Baptist Association
- Lebanon Baptist Church**
1799 Highway 1
Harrisburg, AR 72432-9469
Phone: 501-578-9374
Rev. Gerald Colvin
Trinity Baptist Association
- Lee Chapel Baptist Church**
3709 Airport Rd
Pearcy, AR 71964-9441
Phone:
Rev. Roy J. Remont
Central Baptist Association
- Lee Creek Baptist Church**
2445 Old Uniontown Rd
Van Buren, AR 72956-7427
Phone: 501-474-7974
Rev. Mike Seay
Clear Creek Baptist Association
- Leonard Street Baptist Church**
625 Leonard St
Hot Springs, AR 71913-5819
Phone: 501-623-7205
Rev. Mark Holmes
Garland County Baptist Association
- Lepanto First Baptist Church**
PO Box 400
Lepanto, AR 72354-0400
Phone: 501-475-2125
Rev. Greg W. Dills
Trinity Baptist Association
- Leslie First Baptist Church**
PO Box 336
Leslie, AR 72645-0336
Phone: 501-447-2223
Rev. Jerry Neal
North Central Baptist Association
- Levy Baptist Church**
3501 Pike Ave
North Little Rock, AR 72118-4821
Phone: 501-753-7347
Rev. Otto J. Brown
North Pulaski Baptist Association
- Lewisville First Baptist Church**
PO Box 97
Lewisville, AR 71845-0097
Phone: 501-921-4305
Rev. Scott Hobbs
Southwest Baptist Association
- Lexa Baptist Church**
PO Box 177
Lexa, AR 72355-0177
Phone: 501-572-6533
Rev. Eugene Bates
Arkansas Valley Baptist Association
- Lexington Baptist Church**
HC 63 Box 351
Clinton, AR 72031-9223
Phone: 501-745-4106
Rev. William G. Williams
North Central Baptist Association
- Liberty Baptist Association**
PO Box 1231
El Dorado, AR 71731-1231
Phone: 501-862-3063

Liberty Baptist Association
- Liberty Baptist Church**
HC 65 Box 195
Caddo Gap, AR 71935-7517
Phone:
Rev. James E. Black
Caddo River Baptist Association
- Liberty Baptist Church**
PO Box 53
Lawson, AR 71750-0053
Phone:
Rev. Ronnie Robins
Liberty Baptist Association
- Liberty Baptist Church**
22358 Dutch Mills Rd
Lincoln, AR 72744-9008
Phone: 501-848-3228
Rev. Jimmy Hull
Washington-Madison Baptist Associati
- Liberty Baptist Church**
22358 Dutch Mills Rd
Lincoln, AR 72744-9008
Phone: 501-848-3228
Rev. Danny Ingram
Washington-Madison Baptist Associati
- Liberty Baptist Church**
1315 Highway 332
Mineral Springs, AR 71851-9075
Phone:
Rev. Jim Pinson
Little River Baptist Association

- Liberty Baptist Church**
South Walker Road
Searcy, AR 72143-9100
Phone:
Rev. Jackie Maddox
Calvary Baptist Association
- Life Line Baptist Church**
7601 Baseline Rd
Little Rock, AR 72209-4442
Phone: 501-568-5433

Pulaski Baptist Association
- Life Line Baptist Church**
PO Box 138
Pleasant Plains, AR 72568-0138
Phone:
Rev. Johnnie R. Sutter
Little Red River Baptist Association
- Light Baptist Church**
16950 Highway 412 West
Light, AR 72439
Phone:

Greene County Baptist Association
- Lighthouse Baptist Church**
2535 E Grand Ave
Hot Springs, AR 71901-9719
Phone: 501-332-2238
Dr. Harold George Elder
Central Baptist Association
- Lincoln First Baptist Church**
PO Box 38
Lincoln, AR 72744-0038
Phone: 501-824-5199
Rev. Earl Adams
Washington-Madison Baptist Associati
- Line Ferry Baptist Church**
RR 10 Box 275
Texarkana, AR 71854-9413
Phone: 501-773-4174
Rev. David Osborne
Southwest Baptist Association
- Linwood Baptist Church**
PO Box 8
Moscow, AR 71659-0008
Phone: 501-535-4003
Dr. William Earl Ashley
Harmony Baptist Association
- Little Hope Baptist Church**
HC 68 Box A43
Oden, AR 71961-7816
Phone: 501-326-4316
Rev. Charles Ballentine
Caddo River Baptist Association
- Little Red River Baptist Association**
102 S 5TH St
Heber Springs, AR 72543-3816
Phone: 501-362-7362

Little Red River Baptist Association
- Little River Baptist Association**
PO Box 965
Nashville, AR 71852-0965
Phone: 501-845-3236

Little River Baptist Association
- Little Rock First Baptist Church**
62 Pleasant Valley Dr
Little Rock, AR 72212-3059
Phone: 501-227-0010
Rev. Bill Elliff
Pulaski Baptist Association
- Little Rock Second Baptist Church**
222 E 8TH St
Little Rock, AR 72202-3902
Phone: 501-374-9284
Dr. Raymond E. Higgins, II
Pulaski Baptist Association
- Lockesburg First Baptist Church**
PO Box 53
Lockesburg, AR 71846-0053
Phone: 501-289-2121
Rev. Raymond McDonald
Little River Baptist Association
- London First Baptist Church**
16 McDonald Blvd
London, AR 72847-9018
Phone: 501-293-4401
Rev. Daniel Green
Arkansas River Valley Baptist Associat
- Lone Oak Baptist Church**
PO Box 1156
De Queen, AR 71832-1156
Phone: 501-642-4875
Rev. Randall G. Davis
Little River Baptist Association
- Lone Rock Baptist Church**
6726 Push Mountain Rd
Norfolk, AR 72658-8923
Phone:
Rev. Doug Huskey
White River Baptist Association
- Lone Star Baptist Church**
5824 Greers Ferry Rd
Greers Ferry, AR 72067-8412
Phone: 501-825-7464
Rev. John Evans, Jr.
Little Red River Baptist Association
- Long Ridge Baptist Church**
1785 Carolan Rd
Booneville, AR 72927-8202
Phone: 501-675-3866
Rev. Joe Silva
Buckner Baptist Association
- Lonoke Baptist Church**
406 W Front St
Lonoke, AR 72086-3152
Phone: 501-676-5136
Rev. Jimmy D. Wallace
Caroline Baptist Association
- Lonsdale Baptist Church**
PO Box 87
Lonsdale, AR 72087-0087
Phone:
Rev. Wayne A. Smith
Central Baptist Association
- Louann Baptist Church**
PO Box 120
Louann, AR 71751-0120
Phone: 501-689-3697
Rev. Carl Lee Hart
Liberty Baptist Association
- Lowell First Baptist Church**
PO Box 246
Lowell, AR 72745-0246
Phone: 501-770-0151
Rev. Gary E. Thomas
Northwest Baptist Association
- Lowell Spanish Mission**
PO Box 492
Lowell, AR 72745-0492
Phone:

Northwest Baptist Association
- Lunsford Baptist Church**
76 Cr 660
Lake City, AR 72437-8565
Phone: 501-237-8200
Rev. James Wells
Mount Zion Baptist Association
- Luxora First Baptist Church**
PO Box 280E
Luxora, AR 72358-1205
Phone: 501-658-2522
Rev. Michael Collier
Mississippi County Baptist Association
- Macedonia at Doddridge Baptist Chur**
RR 2 Box 141C
Doddridge, AR 71834-9720
Phone:
Rev. Frank Carroll
Southwest Baptist Association

Macedonia First Baptist Church
RR 2 Box 208A
Fouke, AR 71837-9713
Phone:
Rev. Kenneth Polk
Southwest Baptist Association

Macedonia Baptist Church
PO Box 577
Mountain Pine, AR 71956-0577
Phone:
Rev. Theodis Brown
Central Baptist Association

Macedonia Baptist Church
768 Highway 15 N
Warren, AR 71671-9714
Phone: 501-226-5412
Rev. Ronald J. Neely
Bartholomew Baptist Association

Maddox Road Baptist Church
PO Box 6055
Jacksonville, AR 72078-6055
Phone: 501-982-7416
Rev. Rodney Westmoreland
North Pulaski Baptist Association

Madison First Baptist Church
PO Box 89
Madison, AR 72359-0089
Phone: 501-633-9042
Rev. Dennis Janz
Tri-County Baptist Association

Magazine First Baptist Church
PO Box 249
Magazine, AR 72943-0249
Phone: 501-969-2384
Rev. Sam Brown
Concord Baptist Association

Magnet Cove First Southern Baptist C
2 Harver Hills St
Malvern, AR 72104-8743
Phone:
Rev. Barry Patrick Smith
Central Baptist Association

Magnolia Baptist Church
822 Marias Saline Rd
Crossett, AR 71635-8702
Phone: 501-364-4331
Rev. Eugene Thomas
Ashley County Baptist Association

Magnolia Road Baptist Church
911 Magnolia Rd
Jonesboro, AR 72401-1804
Phone: 501-931-9434
Dr. Emil Williams
Mount Zion Baptist Association

Malvern First Baptist Church
531 S Main St
Malvern, AR 72104-3836
Phone: 501-332-5263
Rev. Verne Wickliffe
Central Baptist Association

Malvern Third Baptist Church
817 W Young St
Malvern, AR 72104-2741
Phone: 501-337-7004
Rev. Rick Hyde
Central Baptist Association

Mammoth Spring First Baptist Church
PO Box 227
Mammoth Spring, AR 72554-0227
Phone: 501-625-3273
Rev. Bruce Stone
Big Creek Baptist Association

Mandeville Baptist Church
RR 12 Box 475
Texarkana, AR 71854-9325
Phone: 501-773-3520
Rev. Allen Peebles
Southwest Baptist Association

Manila First Baptist Church
PO Box 1304
Manila, AR 72442-1304
Phone: 501-561-4735
Rev. Jim J. Fowler
Mississippi County Baptist Association

Manning Baptist Church
RR 1 Box 92
Sparkman, AR 71763-9724
Phone:
Rev. Jerry George
Carey Baptist Association

Mansfield First Baptist Church
PO Box 352
Mansfield, AR 72944-0352
Phone: 501-928-5440
Rev. Joel Faircloth
Buckner Baptist Association

Maple Avenue Baptist Church
1306 Maple Ave
Smackover, AR 71762-2321
Phone: 501-725-3901
Rev. Lawrence W. Harrison
Liberty Baptist Association

Maple Grove Baptist Church
13509 Maple Grove Ln
Trumann, AR 72472-9729
Phone: 501-483-7990
Trinity Baptist Association

Maranatha Baptist Church
PO Box 24
Nashville, AR 71852-0024
Phone: 501-845-7405
Rev. Bruce Short
Little River Baptist Association

Marble Falls Baptist Church
HC 32 Box 90A
Dogpatch, AR 72648-9708
Phone: 501-743-3858
Rev. Terry Bolin
North Arkansas Baptist Association

Marcella Baptist Church
HC 32 Box 2A
Marcella, AR 72555-9114
Phone:
Rev. Jim Derrington
Independence Baptist Association

Marianna First Baptist Church
PO Box 758
Marianna, AR 72360-0758
Phone: 501-295-9131
Arkansas Valley Baptist Association

Marion Baptist Church
PO Box 6
Marion, AR 72364-0006
Phone: 501-739-3944
Rev. Mark Baber
Tri-County Baptist Association

Marked Tree First Baptist Church
PO Box 623
Marked Tree, AR 72365-0623
Phone: 501-358-2746
Trinity Baptist Association

Markham Street Baptist Church
9701 W Markham St
Little Rock, AR 72205-2123
Phone: 501-225-2877
Rev. Craig Fry
Pulaski Baptist Association

Marlbrook Baptist Church
PO Box 190
Blevins, AR 71825-0190
Phone: 501-874-2568
Rev. Jerry Hill
Red River Baptist Association

Marmaduke First Baptist Church
PO Box 96
Marmaduke, AR 72443-0096
Phone: 501-597-2725
Rev. Kim Bridges
Greene County Baptist Association

- Marrable Hill Baptist Church**
100 Julia Rd
El Dorado, AR 71730-8685
Phone: 501-862-3166
Rev. Charles Ainsworth
Liberty Baptist Association
- Marshall First Baptist Church**
PO Box 327
Marshall, AR 72650-0327
Phone: 501-448-2589
Dr. Wayne S. Smith
North Central Baptist Association
- Marshall Road Baptist Church**
PO Box 726
Jacksonville, AR 72078-0726
Phone: 501-982-4564
Rev. Cliff Hutchins
North Pulaski Baptist Association
- Martindale Baptist Church**
18900 Colonel Glenn Rd
Little Rock, AR 72210-5337
Phone: 501-821-3956
Rev. J. L. Weaver
Pulaski Baptist Association
- Martinville Baptist Church**
201 Ashley Road 71
Hamburg, AR 71646-9613
Phone:
Rev. Travis Roberts
Ashley County Baptist Association
- Marvell First Baptist Church**
PO Box 838
Marvell, AR 72366-0838
Phone: 501-829-2961
Rev. Schanon Caudle
Arkansas Valley Baptist Association
- Marys Chapel Baptist Church**
PO Box 212
Armored, AR 72310-0212
Phone:
Rev. Rick Brothers
Mississippi County Baptist Association
- Mason Valley Baptist Church**
13998 W Highway 12
Bentonville, AR 72712-9584
Phone: 501-795-2874
Rev. Charles Wilson
Northwest Baptist Association
- Matthews Memorial Baptist Church**
3820 W 20TH Ave
Pine Bluff, AR 71603-3773
Phone: 501-535-2073
Rev. Milton L. Wilson
Harmony Baptist Association
- Maumelle Baptist Church**
120 Millwood Cir
Maumelle, AR 72113-6313
Phone: 501-851-3547
Rev. John C. Matthews
North Pulaski Baptist Association
- Mayflower First Baptist Church**
PO Box 5
Mayflower, AR 72106-0005
Phone: 501-470-0223
Rev. Ken Reece
Faulkner County Baptist Association
- McCormick Baptist Church**
10301 Priestly Ln
Trumann, AR 72472-9777
Phone: 501-483-7384
Rev. Jimmy Frazier
Trinity Baptist Association
- McCrary First Baptist Church**
PO Box 423
Mc Crory, AR 72101-0423
Phone: 501-731-2423
Rev. Gary Wayne McCormick
Calvary Baptist Association
- McGehee First Baptist Church**
PO Box 133
Mc Gehee, AR 71654-0133
Phone: 501-222-4271

Delta Baptist Association
- McJester Baptist Church**
PO Box 309
Pangburn, AR 72121-0309
Phone: 501-728-3410
Rev. Gary Cresswell
Little Red River Baptist Association
- McNeil Second Baptist Church**
520 Columbia Road 118 118
Mc Neil, AR 71752-6326
Phone:
Rev. T. F. Sanders
Southwest Baptist Association
- McRae First Baptist Church**
PO Box 186
Mc Rae, AR 72102-0186
Phone: 501-726-3532
Rev. Gary Stewart
Calvary Baptist Association
- Meadowview Baptist Church**
RR 3 Box 124
Sheridan, AR 72150-9551
Phone: 501-942-4096
Rev. Steve Clevenger
Central Baptist Association
- Melbourne First Baptist Church**
PO Box 554
Melbourne, AR 72556-0554
Phone: 501-368-4369
Rev. Doyne Robertson
Rocky Bayou Baptist Association
- Memorial Baptist Church**
PO Box 280
Waldo, AR 71770-0280
Phone: 501-693-5680
Rev. Mike Turner
Southwest Baptist Association
- Memorial Baptist Church**
315 S Lilly St
Blytheville, AR 72315-3540
Phone: 501-763-4932
Rev. Danny Smith
Mississippi County Baptist Association
- Memorial Baptist Church**
PO Box 283
Hackett, AR 72937-0283
Phone: 501-639-7085
Rev. Raymond Lee Davis
Concord Baptist Association
- Memorial Baptist Church**
1667 Airport Rd
Hot Springs, AR 71913-7951
Phone: 501-767-3185
Rev. James O. Whitlock
Central Baptist Association
- Mena First Baptist Church**
811 Port Arthur Ave
Mena, AR 71953-3253
Phone: 501-394-2541
Dr. Bill Bowen
Ouachita Baptist Association
- Meridian Baptist Church**
137 Wilmer Rd
Crossett, AR 71635-9017
Phone: 501-364-3606
Rev. Richad W. Pyron
Ashley County Baptist Association
- Midland First Baptist Church**
PO Box 119
Midland, AR 72945-0119
Phone: 501-639-2185
Rev. Roland Reitz
Concord Baptist Association
- Midway Baptist Church**
PO Box 239
Midway, AR 72651-0239
Phone: 501-481-5683
Rev. Robert S. Eubanks
White River Baptist Association

Midway Baptist Church
129 Lynn Fite Rd
El Dorado, AR 71730-8580
Phone: 501-862-3250
Rev. Roy W. Pitchford
Liberty Baptist Association

Midway Baptist Church
1147 Highway 367 N
Judsonia, AR 72081-8957
Phone: 501-29-5478
Rev. Barry Crain
Calvary Baptist Association

Midway Baptist Church
PO Box 445
Melbourne, AR 72556-0445
Phone: 501-368-4508
Rev. Joe Jackson
Rocky Bayou Baptist Association

Midway Baptist Church
PO Box 181
Palestine, AR 72372-0181
Phone: 501-581-5080
Rev. Mark Stephens
Tri-County Baptist Association

Military Road Baptist Church
2101 Old Military Rd
Jacksonville, AR 72076-8900
Phone: 501-982-1906
Rev. David Vosburg
North Pulaski Baptist Association

Mill Creek Baptist Church
313 San Felipe Rd
Hot Springs, AR 71909-9792
Phone:
Rev. Teddy L. Hill Jr.
Garland County Baptist Association

Millwood Baptist Church
800 Highway 32 E
Ashdown, AR 71822-8473
Phone:
Little River Baptist Association

Pindall Baptist Church
RR 8 Box 41
Harrison, AR 72601-8605
Phone:
Rev. Doyle R. Barney Hickman
North Arkansas Baptist Association

Mississippi County Baptist Association
PO Box 1104
Blytheville, AR 72316-1104
Phone: 501-763-3634

Mississippi County Baptist Association

Mixon Baptist Church
433 W 2ND St
Booneville, AR 72927-4050
Phone: 501-675-3038
Rev. Derald D. Preston
Concord Baptist Association

Moark Baptist Church
RR 2 Box 297
Harviell, MO 63945-9715
Phone:
Rev. Bill Tyler
Current-Gaines Baptist Association

Monette First Baptist Church
PO Box 384
Monette, AR 72447-0384
Phone: 501-486-5441
Rev. Captain Lovell
Mount Zion Baptist Association

Monroe Baptist Church
PO Box 577
Monroe, AR 72108-9999
Phone: 501-734-3578
Rev. Walter L. Crosson
Arkansas Valley Baptist Association

Monte Ne Baptist Church
1610 Monte Ne Rd
Rogers, AR 72756-6022
Phone: 501-636-5390
Rev. Jeffery L. Simpson
Northwest Baptist Association

Monticello First Baptist Church
PO Box 187
Monticello, AR 71655-0187
Phone: 501-367-3449
Rev. Dennis Dodson
Bartholomew Baptist Association

Monticello Second Baptist Church
PO Box 388
Monticello, AR 71655-0388
Phone: 501-367-2459
Rev. James D. Tucker
Bartholomew Baptist Association

Montrose Baptist Church
PO Box 275
Montrose, AR 71658-0275
Phone: 501-737-2909
Delta Baptist Association

Moreland Baptist Church
606 Upper Pine Ridge Rd
Russellville, AR 72801-1688
Phone:

Arkansas River Valley Baptist Association

Morning Star Baptist Church
PO Box 280
Marshall, AR 72650-0280
Phone: 501-448-2246
Rev. James Stone
North Central Baptist Association

Moro Baptist Church
PO Box 219
Moro, AR 72368-0219
Phone: 501-768-4483
Rev. Ernest D. King
Arkansas Valley Baptist Association

Morrilton First Baptist Church
200 E Church St
Morrilton, AR 72110-3420
Phone: 501-354-4013
Rev. William R. Brown
Conway-Perry Baptist Association

Morrison Chapel Baptist Church
PO Box 17055
North Little Rock, AR 72117-0055
Phone:
Rev. Hubert Elliott
North Pulaski Baptist Association

Morton Baptist Church
RR 2 Box 75D
Mc Crory, AR 72101-9518
Phone: 501-731-5222
Rev. Mike Fisher
Tri-County Baptist Association

Mount Bethel Baptist Church
199 Deceiper HI
Arkadelphia, AR 71923-7277
Phone: 501-246-7208
Rev. Carl W. Kluck
Red River Baptist Association

Mount Carmel Baptist Church
PO Box 1210
Cabot, AR 72023-1210
Phone: 501-843-6546
Rev. Mitchum W. Tapson
Caroline Baptist Association

Mount Gilead Baptist Church
PO Box 83
Norman, AR 71960-0083
Phone: 501-334-2337
Rev. Dale Howell
Caddo River Baptist Association

Mount Harmony Baptist Church
PO Box 515
Greenwood, AR 72936-0515
Phone:
Rev. John Neihouse
Concord Baptist Association

- Mount Hebron Baptist Church**
104 Pine Canyon Rd
Searcy, AR 72143-9641
Phone: 501-556-5905
Rev. Harold Hansell
Calvary Baptist Association
- Mount Ida First Baptist Church**
PO Box 87
Mount Ida, AR 71957-0087
Phone: 501-867-3641
Rev. Joe Bagwell
Caddo River Baptist Association
- Mount Lebanon Baptist Church**
RR 1 Box 270
Hardy, AR 72542-9613
Phone:
Rev. Jack H. Richardson
Big Creek Baptist Association
- Mount Moriah Baptist Church**
RR 1 Box 39E
Murfreesboro, AR 71958-9715
Phone: 501-285-3792
Rev. Bob Fugitt
Little River Baptist Association
- Mount Olive Baptist Church**
1533 Highway 52 W
Crossett, AR 71635-8837
Phone: 501-364-4057
Rev. Randy Maxwell
Ashley County Baptist Association
- Mount Olive Baptist Church**
664 Mount Olive Rd
Arkadelphia, AR 71923-8202
Phone:
Dr. John E. Small
Red River Baptist Association
- Mount Pisgah Baptist Church**
2154 Cr 403
Jonesboro, AR 72404-8606
Phone:
Rev. Leland Worlow
Mount Zion Baptist Association
- Mount Pleasant Baptist Church**
33 Mcknight Rd
Maynard, AR 72444-9616
Phone: 501-647-2511
Rev. Butler W. Smith
Current-Gaines Baptist Association
- Mount Pleasant Baptist Church**
1001 Ashley Road 189 189
Montrose, AR 71658-9417
Phone: 501-737-2658
Rev. Robin Allen
Ashley County Baptist Association
- Mount Pleasant Southern Baptist Church**
PO Box 168
Mount Pleasant, AR 72561-0168
Phone: 501-346-5486
Rev. Bruce Qualls
Rocky Bayou Baptist Association
- Mount Tabor Baptist Church**
10946 Highway 298
Mountain Pine, AR 71956-9295
Phone:
Rev. Johnny E. Bratton
Garland County Baptist Association
- Mount Vernon Baptist Church**
PO Box 45
Mount Vernon, AR 72111-0045
Phone: 501-849-2240
Rev. Bill Canary
Faulkner County Baptist Association
- Mount Vernon Baptist Church**
5408 Alcoa Rd
Benton, AR 72015-6822
Phone:
Rev. Troy Heston
Central Baptist Association
- Mount Zion Baptist Association**
PO Box 2515
Jonesboro, AR 72402-2515
Phone: 501-935-5134

Mount Zion Baptist Association
- Mount Zion Baptist Church**
547 Mount Zion Rd
Arkadelphia, AR 71923-7179
Phone:
Rev. Charles Hargett
Red River Baptist Association
- Mount Zion Baptist Church**
149 Rorie St
Batesville, AR 72501-7799
Phone: 501-251-3121
Rev. Kenneth Altom
Independence Baptist Association
- Mount Zion Baptist Church**
PO Box 244
Concord, AR 72523-0244
Phone:
Rev. J. C. Verser
Little Red River Baptist Association
- Mount Zion Baptist Church**
RR 1
Doddridge, AR 71834-9801
Phone: 501-691-2845
Rev. Greg Tipton
Southwest Baptist Association
- Mount Zion Baptist Church**
PO Box 957
Greenwood, AR 72936-0957
Phone: 501-996-7697
Rev. Robert Presson
Concord Baptist Association
- Mount Zion Baptist Church**
3231 Highway 141 S
Paragould, AR 72450-8633
Phone: 501-573-6932
Rev. William R. Passmore
Mount Zion Baptist Association
- Mount Zion Baptist Church**
HC 87 Box 655
Salem, AR 72576-9459
Phone:
Rev. Warren Newman
Big Creek Baptist Association
- Mountain Home Baptist Church**
PO Box 1568
Mountain Home, AR 72653-1568
Phone: 501-425-3150
Rev. James Hoffpauir
White River Baptist Association
- Mountain Home First Baptist Church**
400 Club Blvd
Mountain Home, AR 72653-2743
Phone: 501-425-6961
Dr. David Johnson
White River Baptist Association
- Mountain Pine First Baptist Church**
PO Box 134
Mountain Pine, AR 71956-0134
Phone: 501-767-3439
Rev. Ellis Jones
Garland County Baptist Association
- Mountain Springs Baptist Church**
13994 Hwy Spur 94
Rogers, AR 72758
Phone:
Rev. Tony Byler
Northwest Baptist Association
- Mountain Springs Baptist Church**
RR 4 Box 193C
Cabot, AR 72023-9804
Phone: 501-843-7132
Rev. Scott Johnson
Caroline Baptist Association
- Mountain Valley Baptist Church**
182 Begonia Pl
Hot Springs, AR 71909-9703
Phone: 501-623-8691
Rev. Randy Noles
Garland County Baptist Association

- Mountain View First Baptist Church**
PO Box 27
Mountain View, AR 72560-0027
Phone: 501-269-3409
Rev. Jackie Fendley
Independence Baptist Association
- Mountainburg First Baptist Church**
PO Box 443
Mountainburg, AR 72946-0443
Phone: 501-474-0331
Rev. Leroy Rogers
Clear Creek Baptist Association
- Mulberry First Baptist Church**
PO Box 312
Mulberry, AR 72947-0312
Phone: 501-997-1151
Rev. Jim Box
Clear Creek Baptist Association
- Murfreesboro First Baptist Church**
PO Box 160
Murfreesboro, AR 71958-0160
Phone: 501-285-3141
Rev. David McCord
Little River Baptist Association
- Murphy Baptist Church**
PO Box 386
Norman, AR 71960-0386
Phone:
Rev. Marvin Black
Caddo River Baptist Association
- Murphy's Corner Baptist Church**
2305 Rosewood St
Newport, AR 72112-2315
Phone: 501-523-2400
Rev. Thomas C. Mullins
Black River Baptist Association
- Myron Baptist Church**
RR 1 Box 171A
Ash Flat, AR 72513-9424
Phone: 501-332-8127
Rev. Ralph Stone
Rocky Bayou Baptist Association
- Nashville First Baptist Church**
PO Box 339
Nashville, AR 71852-0339
Phone: 501-845-1404
Rev. David Blase
Little River Baptist Association
- Natural Steps Baptist Church**
12011 Highway 300
Roland, AR 72135-9219
Phone: 501-868-5177
Dr. Glen McGriff
Pulaski Baptist Association
- Naylor Baptist Church**
877 Highway 36
Vilonia, AR 72173-9744
Phone:
Rev. Kim Leach
Faulkner County Baptist Association
- Neal's Chapel Baptist Church**
4938 W State Highway 198
Lepanto, AR 72354-4221
Phone:
Rev. Phillip Rodgers
Trinity Baptist Association
- Needham Baptist Church**
3411 Colony Dr
Jonesboro, AR 72404-9655
Phone:
Rev. Kenneth Johnson
Mount Zion Baptist Association
- Neiswander Baptist Church**
PO Box 232
Marked Tree, AR 72365-0232
Phone: 501-358-2132
Rev. Jesse W. Hodges
Trinity Baptist Association
- Nettleton Baptist Church**
PO Box 2415
Jonesboro, AR 72402-2415
Phone: 501-932-4960
Rev. Stanley H. Ballard
Mount Zion Baptist Association
- New Antioch Baptist Church**
116 Cr 791
Brookland, AR 72417-8573
Phone: 501-972-0339
Rev. Harold Russell
Mount Zion Baptist Association
- New Beginnings Baptist Church**
8826 Old Warren Rd
Pine Bluff, AR 71603-8941
Phone: 501-879-1586
Rev. Ronald D. Bond
No Membership In A Baptist Association
- New Bethel Baptist Church**
1650 Big Creek Rd
Floral, AR 72534-9727
Phone:
Rev. Keith Boswell
Little Red River Baptist Association
- New Friendship Baptist Church**
3423 Greene Road 514
Marmaduke, AR 72443-9400
Phone:
Greene County Baptist Association
- New Harmony Baptist Church**
PO Box 276
Manila, AR 72442-0276
Phone: 501-486-2646
Rev. Allen Quinn
Mississippi County Baptist Association
- New Hope #1 Baptist Church**
153 Lawrence Road 273
Smithville, AR 72466-8062
Phone:
Rev. Dennis Vowell
Black River Baptist Association
- New Hope Baptist Mission**
PO Box 763
Arkadelphia, AR 71923-0763
Phone: 501-246-4810
Rev. Henry Bell
Red River Baptist Association
- New Hope Baptist Church**
6996 Highway 139 S
Caraway, AR 72419-8558
Phone:
Rev. Charles Ryan
Mount Zion Baptist Association
- New Hope Baptist Church**
356 Highway 64 E
Conway, AR 72032-9414
Phone: 501-327-6198
Rev. Roddy King
Faulkner County Baptist Association
- New Hope Baptist Church**
RR 2 Box 224
Dardanelle, AR 72834-9509
Phone:
Rev. Joe Yates
Arkansas River Valley Baptist Association
- New Hope Baptist Church**
1609 W Highway 8
Eudora, AR 71640-9555
Phone: 501-355-2927
Rev. W. Sanders Brooks
Delta Baptist Association
- New Hope Fellowship**
PO Box 6100
Springdale, AR 72766-6100
Phone: 501-750-9101
Rev. Cliff Jenkins
Washington-Madison Baptist Association
- New Hope Baptist Church**
PO Box 99
Greenwood, AR 72936-0099
Phone: 501-996-6220
Concord Baptist Association

- New Hope Hardy Baptist Church**
RR 1 Box 180A
Hardy, AR 72542-9746
Phone: 501-966-4997
Rev. Gary Arnold
Black River Baptist Association
- New Hope Baptist Church**
1021 New Hope Ln
Jonesboro, AR 72404-8422
Phone: 501-972-6990
Rev. Don Vuncannon
Mount Zion Baptist Association
- New Hope Baptist Church**
1612 Highway 236 E
Lonoke, AR 72086
Phone:
Rev. Eugene Manuel
Caroline Baptist Association
- New Hope Baptist Church**
259 Polk Road 81
Mena, AR 71953-8610
Phone:
Rev. Dendin Guinn
Ouachita Baptist Association
- New Hope Baptist Church**
10757 Edwards Ln
Omaha, AR 72662-9023
Phone: 501-426-3631
Rev. Michael Widner
North Arkansas Baptist Association
- New Hope Baptist Church**
PO Box 80
Pollard, AR 72456-0080
Phone: 501-544-2364
Rev. Loy Culver
Current-Gaines Baptist Association
- New Hope Baptist Church**
RR 1 Box 71
Sparkman, AR 71763-9718
Phone:
Rev. Tommy L. Gerrish
Carey Baptist Association
- New Hope Baptist Church**
HC 66 Box 150A
Yellville, AR 72687-9612
Phone:
Rev. Derek Grigg
White River Baptist Association
- New Hopewell Baptist Church**
RR 1 Box 448
Leslie, AR 72645-9719
Phone: 501-448-3884
Rev. Comer Russell, Jr.
North Central Baptist Association
- New Liberty Baptist Church**
2788 N Us Highway 61
Blytheville, AR 72315-9639
Phone: 501-763-6412
Rev. Sedric D. Wesson
Mississippi County Baptist Association
- New Liberty Baptist Church**
704 Greene Road 515
Marmaduke, AR 72443-9402
Phone:
Rev. Bob Ivy
Greene County Baptist Association
- New Life Baptist Church**
3777 Kruse Loop
Alexander, AR 72002-8828
Phone: 501-794-1985
Rev. Michael Overton
Central Baptist Association
- New Life Bible Fellowship**
1107 Spring St
Hot Springs, AR 71901-4622
Phone: 501-623-7931
Rev. Donald R. Crossley
Central Baptist Association
- New Life Korean Baptist Mission**
603 State Highway 181
Blytheville, AR 72315-5998
Phone:
Mississippi County Baptist Association
- New Life Baptist Church**
PO Box 1720
Pine Bluff, AR 71613-1720
Phone: 501-879-5433
Rev. Bob Bledsoe
No Membership In A Baptist Associatio
- New London Baptist Church**
1453 Winchester Rd
Strong, AR 71765-9293
Phone:
Liberty Baptist Association
- New Morrow Baptist Church**
403 S Highway 385 Rd
Searcy, AR 72143-9790
Phone:
Rev. Herbert Dry
Calvary Baptist Association
- New Providence Baptist Church**
7001 Slaytonville Rd
Hackett, AR 72937-5339
Phone: 501-638-8720
Rev. James N. Wright
Buckner Baptist Association
- New Providence Baptist Church**
5900 N State Highway 119
Leachville, AR 72438-8932
Phone: 501-539-6676
Mississippi County Baptist Association
- Newark Southern Baptist Church**
265 E 10TH St
Newark, AR 72562-9787
Phone: 501-799-3386
Rev. Randy Magar
Independence Baptist Association
- Newport First Baptist Church**
PO Box 219
Newport, AR 72112-0219
Phone: 501-523-6232
Black River Baptist Association
- Newton County Baptist Church**
HC 32 Box 55
Hasty, AR 72640-9719
Phone:
Rev. Rodney Stromlund
North Arkansas Baptist Association
- Nimmons Baptist Church**
120 Weber St
Rector, AR 72461-8639
Phone:
Rev. Grover Blankenship
Current-Gaines Baptist Association
- Nimrod Baptist Church**
RR 1
Perryville, AR 72126-9801
Phone: 501-432-5258
Rev. Stan Payne
Conway-Perry Baptist Association
- No Membership In A Baptist Associati**
Phone:
No Membership In A Baptist Associatio
- Nodena Baptist Church**
5 Levee View St
Wilson, AR 72395-1719
Phone: 501-655-8543
Rev. J. E. Crawford
Mississippi County Baptist Association
- Norfolk First Baptist Church**
PO Box 88
Norfolk, AR 72658-0088
Phone: 501-499-5662
Rev. Paul Lee Brewster, Sr.
White River Baptist Association

- Norman First Baptist Church**
PO Box 1
Norman, AR 71960-0001
Phone: 501-334-2716
Rev. James E. Hughes
Caddo River Baptist Association
- North Maple Baptist Church**
1100 N Maple St
Stuttgart, AR 72160-2834
Phone: 501-673-1818
Centennial Baptist Association
- Northside Southern Baptist Church**
2578 Oakland Zion Rd
Fayetteville, AR 72703-4609
Phone: 501-521-0553
Washington-Madison Baptist Associati
- Norphlet First Baptist Church**
PO Box 10
Norphlet, AR 71759-0010
Phone: 501-546-2573
Liberty Baptist Association
- North Park Baptist Church**
1516 N 11TH St
Van Buren, AR 72956-2629
Phone: 501-474-9594
Rev. Larry Horne
Clear Creek Baptist Association
- Northside Baptist Church**
2600 N Saint Louis St
Batesville, AR 72501-5203
Phone: 501-793-7884
Rev. Dale Shempert
Independence Baptist Association
- North Arkansas Baptist Association**
PO Box 1213
Harrison, AR 72602-1213
Phone: 501-741-3806
Rev. Wayne Kelly
North Arkansas Baptist Association
- North Point Baptist Church**
8741 N Point Rd
Roland, AR 72135-9322
Phone:
Rev. R. D. Harrington
Pulaski Baptist Association
- Northside Baptist Church**
102 Boyd Rd
Eudora, AR 71640-2172
Phone: 501-355-2000
Rev. Tommy Blackmon
Delta Baptist Association
- North Arkansas Baptist Association**
PO Box 1213
Harrison, AR 72602-1213
Phone: 501-741-3806
Rev. Ken Hilton
North Arkansas Baptist Association
- North Pulaski Baptist Association**
251 Indian Bay Dr
North Little Rock, AR 72120-3412
Phone: 501-834-6060
Rev. Arnette Dotson
North Pulaski Baptist Association
- Northside Baptist Church**
PO Box 698
Star City, AR 71667-0698
Phone:
Rev. Charles Calhoun
Harmony Baptist Association
- North Central Baptist Association**
PO Box 446
Clinton, AR 72031-0446
Phone: 501-745-8745
North Central Baptist Association
- North Pulaski Baptist Association**
251 Indian Bay Dr
North Little Rock, AR 72120-3412
Phone: 501-834-6060
Rev. John O. Veasey, Jr.
North Pulaski Baptist Association
- Northvale Baptist Church**
PO Box 1396
Harrison, AR 72602-1396
Phone: 501-741-3630
Rev. David Talbert
North Arkansas Baptist Association
- North Crossett First Baptist Church**
416 W Church St
Crossett, AR 71635-4612
Phone: 501-364-2779
Rev. Dennis Cherry
Ashley County Baptist Association
- North Side Baptist Church**
PO Box 66
Charleston, AR 72933-0066
Phone: 501-965-7360
Rev. Byron R. Pritchett
Concord Baptist Association
- Northwest Baptist Association**
PO Box 764
Rogers, AR 72757-0764
Phone: 501-273-5442
Northwest Baptist Association
- North Little Rock First Baptist Church**
4500 N Hills Blvd
North Little Rock, AR 72116-8402
Phone: 501-753-1121
Dr. Timothy L. Deahl
North Pulaski Baptist Association
- North Side Baptist Church**
5023 Mussett Rd
Fort Smith, AR 72904-2035
Phone: 501-782-0066
Rev. Larry Lewis
Concord Baptist Association
- Northwest Baptist Church**
PO Box 7100
El Dorado, AR 71731-7100
Phone:
Rev. Billy Gene West
Liberty Baptist Association
- North Main Baptist Church**
815 N Main St
Jonesboro, AR 72401-1724
Phone: 501-935-4541
Rev. Tommy W. Stacy
Mount Zion Baptist Association
- North Side Baptist Church**
PO Box 3
Monticello, AR 71655-0003
Phone: 501-367-5860
Rev. Steve Harrelson
Bartholomew Baptist Association
- Number Nine Baptist Church**
940 E State Highway 312
Blytheville, AR 72315-8140
Phone: 501-763-0511
Rev. Charles Hurley
Mississippi County Baptist Association
- North Main Baptist Church**
RR 5 Box 464A
Sheridan, AR 72150-9150
Phone: 501-942-3215
Rev. Randall Cross
Central Baptist Association
- North Tenth Street Baptist Church**
PO Box 102
Blytheville, AR 72316-0102
Phone:
Rev. Henry Applegate
Mississippi County Baptist Association
- Oak Bowery Baptist Church**
73 Oak Bowery Rd
Conway, AR 72032-9758
Phone:
Rev. Jack Ruble
Faulkner County Baptist Association

- Oak Cliff Baptist Church**
3701 S Gary St
Fort Smith, AR 72903-5447
Phone: 501-646-3891
Rev. Phil Whitten
Concord Baptist Association
- Oak Grove Baptist Church**
RR 4 Box 248
Ashdown, AR 71822-9603
Phone: 501-898-3935
Rev. Mike Hamilton
Little River Baptist Association
- Oak Grove Baptist Church**
5355 Highway 321 E
Austin, AR 72007-8903
Phone:
Rev. Jerry N. Ray
Caroline Baptist Association
- Oak Grove Baptist Church**
HC 65 Box 17B
Caddo Gap, AR 71935-7504
Phone:
Rev. Ray Brownholtz
Caddo River Baptist Association
- Oak Grove Heights Baptist Church**
59 Church Rd
Paragould, AR 72450-9097
Phone: 501-586-0348
Rev. Billy Joe Dowdy
Greene County Baptist Association
- Oak Grove Baptist Church**
13112 Dollarway Rd
Pine Bluff, AR 71602-9135
Phone:
Rev. Bobby Lamb
Harmony Baptist Association
- Oak Grove Baptist Church**
4338 Palestine Rd
Pocahontas, AR 72455-8532
Phone:
Rev. Todd Ewing
Current-Gaines Baptist Association
- Oak Grove Baptist Church**
280 Oak Grove Rd
Springdale, AR 72762-3719
Phone: 501-751-8035
Rev. Max Garrison
Washington-Madison Baptist Associati
- Oak Grove Baptist Church**
4929 Industrial Park Rd
Van Buren, AR 72956-8418
Phone: 501-474-6674
Rev. Scott Miller
Clear Creek Baptist Association
- Oakridge Baptist Church**
PO Box 189
Austin, AR 72007-0189
Phone:
Rev. John Powell
Caroline Baptist Association
- Oakwood Baptist Church**
18506 Macarthur Dr
North Little Rock, AR 72118-1556
Phone: 501-851-3620

North Pulaski Baptist Association
- Oden First Baptist Church**
PO Box 4A
Oden, AR 71961-0004
Phone: 501-326-5513

Caddo River Baptist Association
- Ogden First Baptist Church**
PO Box 187
Ogden, AR 71853-0187
Phone: 501-898-6648
Rev. Clarence Clevenger
Little River Baptist Association
- Okolona Baptist Church**
420 Smyrna Rd
Okolona, AR 71962-9533
Phone:

Red River Baptist Association
- Ola First Baptist Church**
PO Box 232
Ola, AR 72853-0232
Phone: 501-489-5519
Rev. Rick L. Balentine
Arkansas River Valley Baptist Associat
- Old Austin Baptist Church**
50 Old 38 N
Austin, AR 72007-9392
Phone: 501-843-5101
Rev. Dennie Calhoun
Caroline Baptist Association
- Old Missouri Road Baptist Church**
PO Box 1503
Springdale, AR 72765-1503
Phone:
Rev. John Smedley
Washington-Madison Baptist Associati
- Old Union Baptist Church**
12641 Highway 298
Benton, AR 72015-8132
Phone:

Central Baptist Association
- Old Union Baptist Church**
266 Rabb Rd
Monticello, AR 71655-8807
Phone: 501-367-3597

Bartholomew Baptist Association
- Old Walnut Ridge Baptist Church**
1098 Lawrence Road 430
Walnut Ridge, AR 72476-8467
Phone:
Rev. Vance Marcum
Black River Baptist Association
- Olivet Baptist Church**
6711 W Markham St
Little Rock, AR 72205-2854
Phone: 501-614-9800
Rev. David Ard
Pulaski Baptist Association
- Omaha First Baptist Church**
PO Box 86
Omaha, AR 72662-0086
Phone:
Rev. Quentin Middleton
North Arkansas Baptist Association
- Omega Baptist Church**
674 Old Kilbourne Rd
Eudora, AR 71640-9512
Phone:

Delta Baptist Association
- One Accord Baptist Church**
PO Box 137
Wheatley, AR 72392-0137
Phone:
Rev. David Moss
Tri-County Baptist Association
- Open Door Baptist Church**
2400 W Oak St
Rogers, AR 72758-3944
Phone: 501-636-8110
Rev. Allen Earle Maines
Northwest Baptist Association
- Oppelo Baptist Church**
95 E Perry Co Rd
Perry, AR 72125
Phone: 501-354-0045
Rev. Robert Hartness
Conway-Perry Baptist Association
- Oregon Flat Baptist Church**
PO Box 246
Bergman, AR 72615-0246
Phone: 501-741-1428
Rev. Charles Tilton, Jr.
North Arkansas Baptist Association

Osage Baptist Church

RR 1 Box 89B
Alpena, AR 72611-9720
Phone: 501-553-2434
Rev. Lannie B. Younger
North Arkansas Baptist Association

Osceola First Baptist Church

PO Box 482
Osceola, AR 72370-0482
Phone: 501-563-5218
Rev. James C. Ingram
Mississippi County Baptist Association

Otter Creek First Baptist Church

13000 Quail Run Dr
Little Rock, AR 72209-6916
Phone: 501-455-3571
Rev. Reed Bethel
Pulaski Baptist Association

Ouachita Baptist Association

PO Box 189
Mena, AR 71953-0189
Phone: 501-394-3534

Ouachita Baptist Association**Ouachita Baptist Church**

RR 2 Box 74
Sparkman, AR 71763-9612
Phone:
Rev. Carley Davis
Carey Baptist Association

Owensville Baptist Church

22000 Highway 5
Lonsdale, AR 72087-9546
Phone:
Rev. Tim Wicker
Central Baptist Association

Oxford Baptist Church

PO Box 164
Oxford, AR 72565-0164
Phone: 501-258-7725
Rev. Danny Hutcherson
Rocky Bayou Baptist Association

Ozark First Baptist Church

PO Box 195
Ozark, AR 72949-0195
Phone: 501-667-3858
Rev. Ted C. Darling
Clear Creek Baptist Association

Ozone Baptist Church

PO Box 74
Ozone, AR 72854-0074
Phone:
Rev. Raymond Palmer
Clear Creek Baptist Association

Palestine First Baptist Church

PO Box 173
Palestine, AR 72372-0173
Phone: 501-581-2682
Rev. Dean Holbrook
Tri-County Baptist Association

Palestine Baptist Church

2600 S Coker St
Greenwood, AR 72936-8257
Phone: 501-996-6141
Rev. Mark Browning
Concord Baptist Association

Palestine Baptist Church

49 Sunnyside Dr
Quitman, AR 72131-5000
Phone: 501-589-2860
Rev. Curtis G. Altom
Little Red River Baptist Association

Pangburn First Baptist Church

PO Box 250
Pangburn, AR 72121-0250
Phone: 501-728-4140
Rev. Bert Self
Calvary Baptist Association

Paragould First Baptist Church

PO Box 816
Paragould, AR 72451-0816
Phone: 501-236-8584
Rev. Keith D. Brickell
Greene County Baptist Association

Paragould Second Baptist Church

PO Box 1644
Paragould, AR 72451-1644
Phone:
Rev. Kenny Crafton
Greene County Baptist Association

Paris First Baptist Church

PO Box 567
Paris, AR 72855-0567
Phone: 501-963-3260
Rev. Tim Prock
Concord Baptist Association

Park Hill Baptist Church

2410 Pine St
Arkadelphia, AR 71923-4335
Phone: 501-246-4802
Rev. Blake McKinney
Red River Baptist Association

Park Hill Baptist Church

PO Box 94067
N Little Rock, AR 72190-4067
Phone:
Dr. Cary Heard
North Pulaski Baptist Association

Park Place Baptist Church

721 Park Ave
Hot Springs, AR 71901-3039
Phone: 501-623-2545
Rev. Michael D. Petty
Garland County Baptist Association

Park Street Baptist Church

PO Box 495
Bentonville, AR 72712-0495
Phone: 501-273-2217
Rev. Ronald Roughton
Northwest Baptist Association

Parkdale Baptist Church

PO Box 6
Parkdale, AR 71661-0006
Phone:
Rev. Harry Y. Noble
Delta Baptist Association

Parkers Chapel First Baptist Church

3816 Oleta Ave
El Dorado, AR 71730-8653
Phone: 501-862-4602
Rev. Denny Joe Wright
Liberty Baptist Association

Parkin First Baptist Church

PO Box 797
Parkin, AR 72373-0797
Phone: 501-755-2296
Rev. John T. Finn
Tri-County Baptist Association

Parks Baptist Church

PO Box 55
Parks, AR 72950-0055
Phone: 501-577-2254
Rev. Pat Ray Frost
Buckner Baptist Association

Parkview Baptist Church

PO Box 584
Booneville, AR 72927-0584
Phone:
Rev. James C. Simons
Concord Baptist Association

Parkview Baptist Church

PO Box 749
El Dorado, AR 71731-0749
Phone: 501-863-3336
Rev. Tommy Mellingier
Liberty Baptist Association

Parkway Baptist Church

PO Box 425
Lake Village, AR 71653-0425
Phone: 501-265-2444
Rev. Bill Rayder
Delta Baptist Association

- Parkway Place Baptist Church**
300 Parkway Place Dr
Little Rock, AR 72211-3106
Phone: 501-224-3003
Rev. Allan R. Greer
Pulaski Baptist Association
- Parthenon Baptist Church**
PO Box 98
Parthenon, AR 72666-0098
Phone:
Rev. Bill G. Kendrick
North Arkansas Baptist Association
- Patterson First Baptist Church**
PO Box 3
Patterson, AR 72123-0003
Phone: 501-731-2441
Rev. Bobby Keen
Calvary Baptist Association
- Pea Ridge First Baptist Church**
PO Box 46
Pea Ridge, AR 72751-0046
Phone: 501-451-8192
Rev. Alfred L. Fowler
Northwest Baptist Association
- Peach Orchard First Baptist Church**
PO Box 103
Peach Orchard, AR 72453-0103
Phone:
Rev. Terry Wallace
Current-Gaines Baptist Association
- Pearcy Baptist Church**
PO Box 165
Pearcy, AR 71964-0165
Phone: 501-767-1992
Rev. Leroy Wagner
Garland County Baptist Association
- Pee Dee Baptist Church**
HC 72 Box 67
Clinton, AR 72031-9305
Phone: 501-745-4115
Rev. Fred Frank Fretz
North Central Baptist Association
- Peel Baptist Church**
PO Box 74
Peel, AR 72668-0074
Phone: 501-436-5727

White River Baptist Association
- Pencil Bluff First Baptist Church**
PO Box 70
Pencil Bluff, AR 71965-0070
Phone:
Rev. David R. Birdsong
Caddo River Baptist Association
- Perry Baptist Church**
PO Box 60
Perry, AR 72125-0060
Phone: 501-662-4205
Dr. Jerold Posey
Conway-Perry Baptist Association
- Perryville First Baptist Church**
PO Box 216
Perryville, AR 72126-0216
Phone: 501-889-2015
Rev. Horace E. Gray
Conway-Perry Baptist Association
- Perryville Second Baptist Church**
PO Box 204
Perryville, AR 72126-0204
Phone:

Faulkner County Baptist Association
- Petit Jean First Baptist Church**
37 Jones Ln
Morrilton, AR 72110-9353
Phone: 501-727-6360
Rev. Oscar N. Golden
Conway-Perry Baptist Association
- Petty's Chapel Baptist Church**
PO Box D
La Grange, AR 72352-9999
Phone: 501-338-3993
Rev. E. Harlin Puckett
Arkansas Valley Baptist Association
- Philadelphia Baptist Church**
6418 Moro Bay Hwy
El Dorado, AR 71730-9558
Phone:
Rev. Gary Hill
Liberty Baptist Association
- Philadelphia Baptist Church**
620 W Philadelphia Rd
Jonesboro, AR 72401-0535
Phone: 501-935-5674
Rev. Kenneth L. Johnson
Mount Zion Baptist Association
- Phoenix Village Baptist Church**
4510 Towson Ave
Fort Smith, AR 72901-7959
Phone: 501-646-3801
Rev. Howard Webb
Concord Baptist Association
- Pickles Gap Baptist Church**
2 Pickles Gap Rd
Conway, AR 72032-8829
Phone: 501-327-4781
Rev. Bob Dailey
Faulkner County Baptist Association
- Piggott First Baptist Church**
PO Box 365
Piggott, AR 72454-0365
Phone: 501-598-2890
Dr. David Alan Smith
Current-Gaines Baptist Association
- Pilgrims Rest Baptist Church**
2935 Bethesda Rd
Batesville, AR 72501-7930
Phone: 501-793-2077
Rev. David Coleman
Independence Baptist Association
- Pilgrims Rest Baptist Church**
RR 1 Box 322
Gassville, AR 72635-9737
Phone: 501-430-5337

White River Baptist Association
- Pine Bluff First Baptist Church**
517 S Cherry St
Pine Bluff, AR 71601-3946
Phone: 501-534-4741
Rev. Gordon Topping
Harmony Baptist Association
- Pine Bluff Second Baptist Church**
1401 E 6TH Ave
Pine Bluff, AR 71601-5210
Phone: 501-534-6512
Rev. Luke Criswell
Harmony Baptist Association
- Pine Grove Baptist Church**
2504 E Dixon Rd
Little Rock, AR 72206-4122
Phone: 501-490-0206
Rev. Edward B. Edmondson
Pulaski Baptist Association
- Pine Grove Baptist Church**
8745 Hwy 90 W
Pocahontas, AR 72455
Phone: 501-892-5701

Current-Gaines Baptist Association
- Pine Log Baptist Church**
3136 Blythe Rd
Booneville, AR 72927-5503
Phone: 501-675-2796
Rev. Sam Sharber
Concord Baptist Association
- Pine Ridge Baptist Church**
HC 69 Box 57
Oden, AR 71961-7971
Phone: 501-394-2319
Rev. Tim Love
Caddo River Baptist Association

Pine Tree Baptist Church

6828 Highway 306 W
Colt, AR 72326-8114
Phone: 501-633-6258

Tri-County Baptist Association

Pines Baptist Church

2900 Heber Springs Rd W
Quitman, AR 72131-9502
Phone: 501-589-2830

Rev. Leon Vandivor
Little Red River Baptist Association

Piney Baptist Church

3150 Albert Pike Rd
Hot Springs, AR 71913-2669
Phone: 501-767-3480

Rev. Phillip L. Harris
Central Baptist Association

Piney Grove Baptist Church

RR 1 Box 311
Lewisville, AR 71845-9707
Phone:

Rev. Victor A. Gore
Southwest Baptist Association

Piney Point Baptist Church

10591 Piney Rd
Rogers, AR 72756-7990
Phone:

Rev. Fred Spencer
Northwest Baptist Association

Pinson Park Baptist Church

2621 E 42ND St
Texarkana, AR 71854-2038
Phone: 501-774-8819

Rev. Terry Carlisle
Southwest Baptist Association

Pisgah Baptist Church

RR 1 Box 73B
Fouke, AR 71837-9702
Phone: 501-653-2822

Rev. James L. Hensley
Southwest Baptist Association

Pitts Baptist Church

15642 Highway 18
Cash, AR 72421-9012
Phone: 501-252-3230

Rev. John Worsham
Black River Baptist Association

Plainview Baptist Church

12800 Crystal Valley Rd
Little Rock, AR 72210-4713
Phone: 501-455-1589

Rev. Cecil H. Webb, Jr.
Pulaski Baptist Association

Plainview First Baptist Church

PO Box 358
Plainview, AR 72857-0358
Phone: 501-272-4644

Rev. Darryl Harris
Arkansas River Valley Baptist Associat

Plant Baptist Church

HC 63 Box 309
Clinton, AR 72031-9105
Phone: 501-745-6243

Rev. Kenneth Dunham
North Central Baptist Association

Pleasant Grove #2 Baptist Church

RR 2 Box 236
Mansfield, AR 72944-9316
Phone: 501-928-5416

Rev. Donald E. Cochran
Buckner Baptist Association

Pleasant Grove #3 Baptist Church

HC 67 Box 186
Waldron, AR 72958-9221
Phone:

Rev. V. W. Simpson
Buckner Baptist Association

Pleasant Grove Baptist Church

3255 Prince St
Conway, AR 72032-3308
Phone: 501-327-2214

Rev. John H. Greer
Faulkner County Baptist Association

Pleasant Grove Baptist Church

14056 Pleasant Grove Lane
Harrisburg, AR 72432
Phone: 501-578-9941

Rev. Gary D. Brown
Trinity Baptist Association

Pleasant Grove Baptist Church

27025 Kanis Rd
Little Rock, AR 72211-9599
Phone:

Rev. Clif Springer
Pulaski Baptist Association

Pleasant Grove Baptist Church

RR 3 Box 132A
Mc Crory, AR 72101-9415
Phone: 501-731-2122

Rev. Bunyan F. Taylor
Calvary Baptist Association

Pleasant Grove Baptist Church

RR 1 Box 254
Perryville, AR 72126-9751
Phone: 501-432-5215

Rev. Ronnie Bateman
Conway-Perry Baptist Association

Pleasant Grove Baptist Church

122 Bradley Road 37
Warren, AR 71671-8988
Phone: 501-463-2206

Rev. Paul Hollingsworth
Bartholomew Baptist Association

Pleasant Hill Baptist Church

585 Cr 354
Wynne, AR 72396-8531
Phone:

Rev. Robert F. Tucker
Tri-County Baptist Association

Pleasant Hill Baptist Church

24316 N Sardis Rd
Bauxite, AR 72011-9250
Phone: 501-602-5700

Rev. Richard A. Porter Jr.
Central Baptist Association

Pleasant Hill Baptist Church

PO Box 660
Cabot, AR 72023-0660
Phone: 501-843-6870

Caroline Baptist Association

Pleasant Hill Baptist Church

22133 Highway 214 E
Harrisburg, AR 72432-8843
Phone: 501-578-2089

Rev. Darin M. Peterson
Trinity Baptist Association

Pleasant Hill Baptist Church

PO Box 331
Rogers, AR 72757-0331
Phone: 501-631-6646

Rev. Jack Bedford
Northwest Baptist Association

Pleasant Lane Baptist Church

PO Box 264
Crossett, AR 71635-0264
Phone: 501-364-6321

Rev. Tim Haas
Ashley County Baptist Association

Pleasant Plains Baptist Church

PO Box 254
Pleasant Plains, AR 72568-0254
Phone: 501-345-2261

Rev. Eddie Meharg
Independence Baptist Association

Pleasant Ridge Baptist Church

4 Pleasant Ridge Rd
Greer Ferry, AR 72067-8929
Phone:

Rev. Joe Nipp
Little Red River Baptist Association

- Pleasant Valley Baptist Church**
1851 Greene Road 313
Bono, AR 72416-9265
Phone: 501-573-6984
Rev. John Everett
Greene County Baptist Association
- Pleasant Valley Baptist Church**
2054 Good Springs Rd
Heber Springs, AR 72543-8450
Phone:
Rev. Bennie Foster
Little Red River Baptist Association
- Pleasant Valley Baptist Church**
PO Box 78
Shirley, AR 72153-0078
Phone:
Rev. Fred Holst
North Central Baptist Association
- Pleasant Valley Baptist Church**
RR 1 13470 Woodruff Ln
Trumann, AR 72472-9415
Phone: 501-483-5089
Rev. Frank W. Bufford
Trinity Baptist Association
- Pleasant View Baptist Church**
205 Eastwood St
Blytheville, AR 72315-3751
Phone:
Rev. Carl Guy
Mississippi County Baptist Association
- Pleasant View Baptist Church**
341 Highedge Rd
Russellville, AR 72801-2241
Phone: 501-967-3105
Rev. Larry Pettus
Arkansas River Valley Baptist Associat
- Plum Bayou Baptist Church**
PO Box 129
Wright, AR 72182-0129
Phone:
Rev. John R. Hagan
Harmony Baptist Association
- Plumerville First Baptist Church**
PO Box 91
Plumerville, AR 72127-0091
Phone: 501-354-5178
Dr. Jerry Threat
Conway-Perry Baptist Association
- Pocahontas First Baptist Church**
511 W Church St
Pocahontas, AR 72455-2755
Phone: 501-892-3758
Rev. Donald Strait
Current-Gaines Baptist Association
- Portland Baptist Church**
PO Box 86
Portland, AR 71663-0086
Phone: 501-737-2205
Rev. Ted R. Grove
Delta Baptist Association
- Post Oak Baptist Church**
PO Box 297
Greers Ferry, AR 72067-0297
Phone: 501-825-6631

Little Red River Baptist Association
- Pottsville Baptist Church**
PO Box 153
Pottsville, AR 72858-0153
Phone: 501-968-6233
Rev. Tom M. Deere
Arkansas River Valley Baptist Associat
- Prairie Grove Baptist Church**
RR 4 Box 176
Hamburg, AR 71646-9304
Phone: 501-367-8687
Rev. Jack Ferguson
Bartholomew Baptist Association
- Prairie Grove First Baptist Church**
PO Box 40
Prairie Grove, AR 72753-0040
Phone: 501-846-3939
Rev. Joseph Jones
Washington-Madison Baptist Associati
- Prescott First Baptist Church**
PO Box 447
Prescott, AR 71857-0447
Phone: 501-887-6696

Red River Baptist Association
- Primera Iglesia Bautista**
8TH And Pine
Arkadelphia, AR 71923
Phone:
Rev. Margarito Ramirez
Red River Baptist Association
- Primera Iglesia Bautista Hispana**
PO Box 589
Warren, AR 71671-0589
Phone:

Bartholomew Baptist Association
- Prosperity Baptist Church**
PO Box 673
Fordyce, AR 71742-0673
Phone:
Rev. Jack J. Bledsoe
Carey Baptist Association
- Providence Baptist Church**
PO Box 385
Bay, AR 72411-0385
Phone:
Rev. Freddy Muse
Mount Zion Baptist Association
- Providence Baptist Church**
12550 W Highway 16
Fayetteville, AR 72704-9147
Phone: 501-442-4832
Rev. David LeRoy Verble
Washington-Madison Baptist Associati
- Providence Baptist Church**
PO Box 44
Trumann, AR 72472-0044
Phone:
Rev. Frank Hillis
Trinity Baptist Association
- Pulaski Baptist Association**
1522 W 10TH St
Little Rock, AR 72202-3595
Phone: 501-374-0319

Pulaski Baptist Association
- Pulaski Heights Baptist Church**
2200 Kavanaugh Blvd
Little Rock, AR 72205-3936
Phone: 501-661-1129
Dr. Randy Hyde
Pulaski Baptist Association
- Pyatt Baptist Church**
PO Box 150
Pyatt, AR 72672-0150
Phone: 501-427-5263
Rev. Eldon Hellums
White River Baptist Association
- Quitman Baptist Church**
PO Box 174
Quitman, AR 72131-0174
Phone:
Rev. Ed Gillham
Little Red River Baptist Association
- Rankin Chapel Baptist Church**
RR 1
Dumas, AR 71639-9700
Phone:

Harmony Baptist Association
- Ratcliff First Baptist Church**
RR 1
Ratcliff, AR 72951-9701
Phone: 501-635-2691
Rev. Wesley Hogue
Concord Baptist Association

- Ravenden First Baptist Church**
PO Box 27
Ravenden, AR 72459-0027
Phone:
Mr. Patrick Hovis
Black River Baptist Association
- Ravenden Springs First Baptist Church**
PO Box 174
Ravenden Springs, AR 72460-0174
Phone: 501-869-2759
Rev. Howard T. Pankey
Current-Gaines Baptist Association
- Rea Valley Baptist Church**
PO Box 847
Flippin, AR 72634-0847
Phone: 501-453-2611
Rev. Ed Ramsey, Sr.
White River Baptist Association
- Reader Baptist Church**
130 N Main St
Chidester, AR 71726-8136
Phone:
Rev. Eugene Burroughs
Liberty Baptist Association
- Rector First Baptist Church**
200 S Stewart St
Rector, AR 72461-1735
Phone: 501-595-3668
Rev. Ardell Polk
Current-Gaines Baptist Association
- Rector Heights Baptist Church**
116 Masters Pl
Hot Springs, AR 71913-2911
Phone: 501-623-6380
Rev. Mike Smith
Garland County Baptist Association
- Red Oak Baptist Church**
10698 Hwy 140 N
Marked Tree, AR 72365
Phone:
Rev. Larry Deaton
Trinity Baptist Association
- Red River Baptist Church**
PO Box 756
Bradley, AR 71826-0756
Phone:
Rev. W. Gerald Cheney
Southwest Baptist Association
- Red River Baptist Association**
PO Box 396
Arkadelphia, AR 71923-0396
Phone: 501-246-9524

Red River Baptist Association
- Refuge Baptist Church**
PO Box 17
Story, AR 71970-0017
Phone: 501-867-2752
Rev. Tommy Jones
Caddo River Baptist Association
- Rehobeth Baptist Church**
65 Ham St
Batesville, AR 72501-9630
Phone: 501-793-9076
Rev. Bill Williamson
Independence Baptist Association
- Remount Baptist Church**
19 Perin Rd
N Little Rock, AR 72118-2360
Phone: 501-771-0907
Rev. Victor Coleman
North Pulaski Baptist Association
- Reydell Baptist Church**
PO Box 92
Reydell, AR 72133-0092
Phone: 501-278-2203
Rev. Harold R. Green
Centennial Baptist Association
- Reyno First Baptist Church**
PO Box 164
Reyno, AR 72462-0164
Phone: 501-769-2578
Rev. Charles Locke
Current-Gaines Baptist Association
- Reynolds Memorial Baptist Church**
7111 Fourche Dam Pike
Little Rock, AR 72206-2753
Phone: 501-490-1589
Rev. Keith Thomas
Pulaski Baptist Association
- Rich Mountain Baptist Mission**
1925 Highway 270
Mena, AR 71953-8305
Phone:
Rev. Dean Whitener
Ouachita Baptist Association
- Richland Baptist Church**
PO Box 1216
West Memphis, AR 72303-1216
Phone: 501-732-1478
Rev. Michael Jones
Tri-County Baptist Association
- Richwoods Baptist Church**
496 Richwoods Rd
Arkadelphia, AR 71923-8834
Phone: 501-246-8482
Rev. Scott Jackson
Red River Baptist Association
- Ridgecrest Baptist Church**
906 Ridge Rd
Benton, AR 72015-5833
Phone: 501-778-3681
Rev. Mack Davis
Central Baptist Association
- Ridgecrest Baptist Church**
PO Box 541
Blytheville, AR 72316-0541
Phone: 501-763-0182
Rev. Troy Sharp
Mississippi County Baptist Association
- Ridgeview Baptist Church**
1850 Huntsville Rd
Fayetteville, AR 72701-7330
Phone: 501-442-9201
Rev. Charlie Lee Brown
Washington-Madison Baptist Association
- Ridgeview Baptist Church**
PO Box 555
Wynne, AR 72396-0555
Phone:
Rev. Woodie Sanders
Tri-County Baptist Association
- Ridgeway Baptist Church**
PO Box 151
Nashville, AR 71852-0151
Phone: 501-845-1386
Rev. Marty Polston
Little River Baptist Association
- Rison Baptist Church**
PO Box 404
Rison, AR 71665-0404
Phone: 501-325-6358
Rev. Michael P. White
Harmony Baptist Association
- River Road Baptist Church**
PO Box 161
Redfield, AR 72132-0161
Phone: 501-397-2576
Rev. Aaron Thompson
Harmony Baptist Association
- Riverside Baptist Church**
RR 1 Box 1096
Donaldson, AR 71941-9762
Phone: 501-384-5485
Rev. Billy Reed
Central Baptist Association
- Riverside Baptist Church**
10900 Crystal Hill Rd
North Little Rock, AR 72113-6676
Phone: 501-753-7437

North Pulaski Baptist Association

- Rivervale Baptist Church**
PO Box 1820
Rivervale, AR 72377-1820
Phone:
Rev. Terry Tacker
Trinity Baptist Association
- Robbs Chapel Baptist Church**
4824 Highway 412 E
Paragould, AR 72450-8442
Phone:
Rev. John Slatton
Greene County Baptist Association
- Roberson Baptist Church**
1949 S Kerr Rd
Lonoke, AR 72086-8445
Phone:
Rev. Willie Gold
Caroline Baptist Association
- Robinson Baptist Church**
115 N Country Club Rd
Siloam Springs, AR 72761-2907
Phone:
Rev. Wilford Gardner
Northwest Baptist Association
- Rock Creek Baptist Church**
PO Box 306
Mansfield, AR 72944-0306
Phone:
Rev. Charles Van Pelt
Buckner Baptist Association
- Rock Hill Baptist Church**
RR 1
Lockesburg, AR 71846-9701
Phone:
Rev. Charles Jones
Little River Baptist Association
- Rock Springs Baptist Church**
2236 Rock Springs Rd
Mountain Pine, AR 71956-9250
Phone:
Rev. Jimmie Scott
Buckville Baptist Association
- Rock Springs Baptist Church**
RR 4 Box 518
Eureka Springs, AR 72632-9442
Phone: 501-253-6074
Rev. Varl Ball
North Arkansas Baptist Association
- Rocky Bayou Baptist Association**
PO Box 59
Franklin, AR 72536-0059
Phone: 501-322-8458

Rocky Bayou Baptist Association
- Rocky Mound Baptist Church**
RR 2 Box 220
Fouke, AR 71837-9713
Phone:
Rev. Steve W. Harper
Southwest Baptist Association
- Rocky Point Baptist Church**
2540 Highway 157 N
Judsonia, AR 72081-9179
Phone:
Rev. Jerry Taylor
Calvary Baptist Association
- Rogers First Baptist Church**
626 W Olive St
Rogers, AR 72756-3638
Phone: 501-636-3451
Rev. Ben Rowell
Northwest Baptist Association
- Roland Baptist Church**
PO Box 152
Roland, AR 72135-0152
Phone:
Rev. Scott King
Pulaski Baptist Association
- Rolling Hills Baptist Church**
1400 Rolling Hills Dr
Fayetteville, AR 72703-3657
Phone: 501-521-2660
Rev. Layne E. Smith
No Membership In A Baptist Associatio
- Rosa Baptist Church**
4686 E County Road 570
Luxora, AR 72358-5012
Phone:
Rev. George W. Nichols
Mississippi County Baptist Association
- Rose Bud Baptist Church**
PO Box 167
Rose Bud, AR 72137-0167
Phone: 501-556-5740
Rev. Bruce J. Brown
Calvary Baptist Association
- Rosedale Baptist Church**
7624 W 40TH St
Little Rock, AR 72204-7037
Phone: 501-565-4622
Rev. Aaron Carter
Pulaski Baptist Association
- Roseville Baptist Church**
RR 1 Box 163
Ratcliff, AR 72951-9607
Phone:
Rev. Jack Porter
Concord Baptist Association
- Rosewood Baptist Church**
400 Walnut Dr
Paragould, AR 72450-3912
Phone: 501-239-2324
Rev. Ronald E. Pickney
Greene County Baptist Association
- Rosie Baptist Church**
PO Box 399
Rosie, AR 72571-0399
Phone: 501-251-2065
Rev. B. K. Harris
Independence Baptist Association
- Rover Baptist Church**
PO Box 42
Rover, AR 72860-0042
Phone: 501-272-4533
Rev. Elvin McDill
Arkansas River Valley Baptist Associat
- Rowe's Chapel Baptist Church**
3148 Cr 834
Caraway, AR 72419-8554
Phone:
Rev. Jim Whaley
Mount Zion Baptist Association
- Royal Baptist Church**
7402 Albert Pike Rd
Royal, AR 71968-8204
Phone: 501-767-5462
Rev. George Lynch
Central Baptist Association
- Royal Hill Baptist Church**
884 El Paso Rd
El Paso, AR 72045-9511
Phone:
Rev. Jack Chapman
Calvary Baptist Association
- Rudd Baptist Church**
HC 68 Box 110
Green Forest, AR 72638-9735
Phone: 501-545-3620

North Arkansas Baptist Association
- Ruddell Hill Baptist Church**
PO Box 3241
Batesville, AR 72503-3241
Phone: 501-793-6416
Rev. Jim Black
Independence Baptist Association
- Rudy Baptist Church**
PO Box 63
Rudy, AR 72952-0063
Phone:
Rev. James C. Hughes
Clear Creek Baptist Association

- Runyan First Baptist Church**
10611 Jacksonville Cato Rd
North Little Rock, AR 72120-1927
Phone: 501-835-3221
Rev. Charles Mays
North Pulaski Baptist Association
- Rupert Baptist Church**
RR 3 Box 187
Clinton, AR 72031-9412
Phone: 501-745-8593
Rev. Lyle Koone
North Central Baptist Association
- Russellville First Baptist Church**
PO Box 36
Russellville, AR 72811-0036
Phone: 501-968-1316
Rev. Stephen Davis
Arkansas River Valley Baptist Association
- Russellville Second Baptist Church**
PO Box 782
Russellville, AR 72811-0782
Phone: 501-967-4085
Rev. David McLemore
Arkansas River Valley Baptist Association
- Rye Hill Baptist Church**
11512 Old Highway 71
Fort Smith, AR 72916-8162
Phone: 501-646-1044
Rev. S. H. Andrews Jr.
Concord Baptist Association
- Saddle First Baptist Church**
RR 3
Mammoth Springs, AR 72554
Phone:
Rev. Van Brown
Big Creek Baptist Association
- Sage Baptist Church**
PO Box 56
Sage, AR 72573-0056
Phone: 501-368-7714
Rev. Jess Sumrall
Rocky Bayou Baptist Association
- Saint Charles Baptist Church**
PO Box 241
Saint Charles, AR 72140-0241
Phone: 501-282-3298
Rev. Wesley Pruitt
Centennial Baptist Association
- Saint Francis Baptist Church**
PO Box 63
Saint Francis, AR 72464-0063
Phone: 501-598-2107
Rev. Stephen R. Patterson
Current-Gaines Baptist Association
- Saint Joe First Baptist Church**
RR 2 Box 15
Saint Joe, AR 72675-9501
Phone:
Rev. James D. Smithson
North Arkansas Baptist Association
- Saintsville Baptist Church**
1921 E 2ND St
North Little Rock, AR 72114-6025
Phone: 501-945-5480
Rev. J. T. Talbert
North Pulaski Baptist Association
- Salado Baptist Church**
PO Box 50
Salado, AR 72575-0050
Phone: 501-251-1754
Rev. David W. Wesley
Independence Baptist Association
- Salem Baptist Church**
3069 Salem Rd
Benton, AR 72015-8004
Phone: 501-794-0932
Rev. William Franklin Howard
Central Baptist Association
- Salem Baptist Church**
81 Columbia Road 441 441
Stephens, AR 71764-8131
Phone:
Rev. Bennie Ward
Liberty Baptist Association
- Salem First Baptist Church**
PO Box 737
Salem, AR 72576-0737
Phone: 501-895-2330
Rev. John Hodges
Rocky Bayou Baptist Association
- Salem Baptist Church**
115 Polk Road 56
Mena, AR 71953-8219
Phone: 501-394-2810
Rev. A. J. Cole
Ouachita Baptist Association
- Saline Baptist Church**
205 Bradley Road 256
Hermitage, AR 71647-9091
Phone: 501-463-8706
Rev. Tim Smith
Bartholomew Baptist Association
- Saltillo Heights Baptist Church**
211 Clinton Rd
Conway, AR 72032-9783
Phone: 501-470-1767
Rev. Jeffery Thomas
Faulkner County Baptist Association
- Sang Avenue Baptist Church**
1425 N Sang Ave
Fayetteville, AR 72703-1230
Phone: 501-521-0001
Rev. Paul L. Dennis
Washington-Madison Baptist Association
- Sardis Baptist Church**
859 Ashley Road 105
Montrose, AR 71658-9599
Phone: 501-367-2858
Ashley County Baptist Association
- Scotland Baptist Church**
PO Box 6
Scotland, AR 72141-0006
Phone: 501-592-3787
Rev. Charles Deckelman
North Central Baptist Association
- Scranton First Baptist Church**
PO Box 316
Scranton, AR 72863-0316
Phone: 501-938-7411
Rev. Les B. Frazer
Arkansas River Valley Baptist Association
- Searcy County Baptist Church**
PO Box 208
Marshall, AR 72650-0208
Phone: 501-448-3412
Rev. Steve Tanner
North Arkansas Baptist Association
- Searcy First Baptist Church**
105 S Spring St
Searcy, AR 72143-7716
Phone: 501-268-3561
Rev. Stuart Bell
Calvary Baptist Association
- Sedgwick Baptist Church**
PO Box 187
Sedgwick, AR 72465-9999
Phone: 501-886-6860
Rev. Thomy Green
Black River Baptist Association
- Selma Baptist Church**
124 Ables Creek Rd
Tillar, AR 71670-9408
Phone: 501-392-2366
Rev. Lavelle Johnston
Bartholomew Baptist Association
- Shady Grove Baptist Church**
3389 Central Rd
Gurdon, AR 71743-8970
Phone:
Rev. Billy Hastings
Red River Baptist Association

- Shady Grove Baptist Church**
RR 1 Box 135
Shirley, AR 72153-9709
Phone: 501-723-8308
Rev. Lester C. Nixon
North Central Baptist Association
- Shady Grove Baptist Church**
RR 1 Box 287
Sparkman, AR 71763-9744
Phone:
Rev. Micahel Launius
Carey Baptist Association
- Shady Grove Baptist Church**
PO Box 975
Van Buren, AR 72956-0975
Phone:

Clear Creek Baptist Association
- Shannon Baptist Church**
2210 Old County Rd
Pocahontas, AR 72455-4138
Phone: 501-892-5729
Rev. Ronald E. Berry
Current-Gaines Baptist Association
- Shannon Hills First Baptist Church**
10701 Shannon Hills Dr
Mabelvale, AR 72103-3125
Phone: 501-455-0169
Rev. Larry R. Childers
Pulaski Baptist Association
- Shannon Road Baptist Church**
6817 Shannon Rd
Pine Bluff, AR 71603-9780
Phone: 501-879-1689
Rev. Bobby R. Hartsfield
Harmony Baptist Association
- Shell Lake Baptist Church**
PO Box 169
Heth, AR 72346-0169
Phone: 501-657-2342
Rev. Sunny Williams
Tri-County Baptist Association
- Shepherd Hill Baptist Church**
10710 Shepherd Hill Rd
Pine Bluff, AR 71603-8762
Phone: 501-534-1926
Rev. Steven Wright
Harmony Baptist Association
- Shepherd's Heart Community Church**
330 Cr 331
Jonesboro, AR 72401-0128
Phone: 501-931-0328

No Membership In A Baptist Associatio
- Sheridan First Baptist Church**
1201 S Rock St
Sheridan, AR 72150
Phone: 501-942-2211
Dr. Eddie Simpson
Pulaski Baptist Association
- Sherwood First Baptist Church**
206 Fairway Avenue
Sherwood, AR 72120-5499
Phone: 501-835-3154
Dr. T. Scott Hinton
North Pulaski Baptist Association
- Shibley Baptist Church**
1401 Shibley Rd
Van Buren, AR 72956-7536
Phone: 501-474-3904
Rev. Doyle Summerhill
Clear Creek Baptist Association
- Shiloh Baptist Church**
1149 Shiloh Rd
Arkadelphia, AR 71923-7216
Phone:
Rev. Freeling H. Clower
Red River Baptist Association
- Shiloh Baptist Church**
1108 Harb St
Corning, AR 72422-2524
Phone: 501-857-3464
Rev. Carl Thomason
Current-Gaines Baptist Association
- Shiloh Baptist Church**
774 E Ashley Road 81
Hamburg, AR 71646-9124
Phone: 501-853-5743
Rev. John Mark Little
Ashley County Baptist Association
- Shiloh Baptist Church**
20020 Legion Rd
Harrisburg, AR 72432-8132
Phone: 501-578-2279
Rev. Roger Duffel
Trinity Baptist Association
- Shiloh Baptist Church**
105 Bill Young Rd
Lake Village, AR 71653-7513
Phone: 501-265-5251
Rev. Joe Kitchens
Delta Baptist Association
- Shiloh Memorial Baptist Church**
RR 4 Box 340
Texarkana, AR 71854-9643
Phone: 501-773-1029
Rev. Bill Baldrige
Southwest Baptist Association
- Shiloh Baptist Church**
RR 7 Box 131C
Mena, AR 71953
Phone:

Buckner Baptist Association
- Shirley Baptist Church**
PO Box 258
Shirley, AR 72153-0258
Phone: 501-723-8171
Rev. Kirk Hardy
North Central Baptist Association
- Shorewood Hills Baptist Church**
PO Box 216
Jones Mills, AR 72105-0216
Phone: 501-844-4226
Rev. Chris Watkins
Central Baptist Association
- Sidney Baptist Church**
PO Box 54
Sidney, AR 72577-0054
Phone:
Rev. Howard Head
Rocky Bayou Baptist Association
- Sidon Baptist Church**
304 Little Creek Rd
Rose Bud, AR 72137-9779
Phone:
Rev. Norman Miller
Calvary Baptist Association
- Silent Grove Baptist Church**
4123 N Silent Grove Rd
Springdale, AR 72762
Phone:
Rev. Steven Johnson
Washington-Madison Baptist Associati
- Siloam Springs First Baptist Church**
PO Box 356
Siloam Springs, AR 72761-0356
Phone: 501-524-3106
Rev. Steve Abbott
Northwest Baptist Association
- Sims Baptist Church**
PO Box 44
Sims, AR 71969-0044
Phone: 501-867-4286

Caddo River Baptist Association
- Sixteenth Street Baptist Church**
1800 W 16TH St
North Little Rock, AR 72114-3118
Phone: 501-375-6355
Rev. Larry R. Johnson
North Pulaski Baptist Association

- Skyland Southern Baptist Church**
PO Box 1135
Fairfield Bay, AR 72088-1135
Phone: 501-884-6839
Mr. Ron Ivie
North Central Baptist Association
- Smackover First Baptist Church**
201 W 7TH St
Smackover, AR 71762-1860
Phone: 501-725-3941
Dr. Robert C. Parsley
Liberty Baptist Association
- Smead Community Baptist Church**
RR 2
Sparkman, AR 71763-9663
Phone:
Rev. David Fogle
Carey Baptist Association
- Smithville Baptist Church**
PO Box 37
Smithville, AR 72466-0037
Phone: 501-528-3458
Rev. Ulysses Vandermolen
Black River Baptist Association
- Snow Lake Baptist Church**
PO Box 107
Snow Lake, AR 72379-0107
Phone: 501-827-6551
Rev. Ivan Fletcher
Arkansas Valley Baptist Association
- Snowball Baptist Church**
HC 75 Box 119
Marshall, AR 72650-9618
Phone: 501-448-2651
Rev. Glenn Griffin
North Arkansas Baptist Association
- Social Hill First Baptist Church**
RR 4 Box 108
Malvern, AR 72104-9314
Phone:
Rev. Bobby George
Central Baptist Association
- Solgohachia Baptist Church**
947 Solgohachia Rd
Solgohachia, AR 72156-9503
Phone: 501-354-1451
Rev. William P. Merritt
Conway-Perry Baptist Association
- Sonora Baptist Church**
PO Box 915
Springdale, AR 72765-0915
Phone: 501-751-1802
Rev. Danny Williams
Washington-Madison Baptist Association
- South Bend Baptist Church**
20 Delaney Rd
Jacksonville, AR 72076-8184
Phone:
Dr. Dale Cook
Caroline Baptist Association
- South Caraway Chapel**
1201 E Craighead Forest Rd
Jonesboro, AR 72404-7900
Phone:
Dr. Troy Prince
Mount Zion Baptist Association
- South Fork Baptist Church**
7647 Highway 51 S
Okolona, AR 71962-9656
Phone: 501-353-4345
Ch. Loy W. Garner
Red River Baptist Association
- South Highland Baptist Church**
10200 W 36TH St
Little Rock, AR 72204-6612
Phone: 501-225-3991
Rev. Mark Ray
Pulaski Baptist Association
- South Hills Baptist Church**
PO Box 11676
Fort Smith, AR 72917-1676
Phone:
Rev. Eddie Combs
Concord Baptist Association
- South Main Baptist Church**
PO Box 622
Crossett, AR 71635-0622
Phone:
Rev. Jimmie L. Lewis
Ashley County Baptist Association
- South McGehee Baptist Church**
PO Box 343
McGehee, AR 71654-0343
Phone: 501-222-3711
Rev. Wil Pounds
Delta Baptist Association
- South Pinewood Baptist Church**
6320 Farm Ln
Pine Bluff, AR 71603-1294
Phone: 501-879-5749

Harmony Baptist Association
- South Side Baptist Church**
15 E Thomas St
Booneville, AR 72927-4631
Phone: 501-675-3672
Rev. Jonathan E. Payne
Concord Baptist Association
- South Side Baptist Church**
RR 1 Box 45
Damascus, AR 72039-9413
Phone: 501-335-7423
Dr. William T. Tyson
Faulkner County Baptist Association
- South Side Baptist Church**
901 S Washington Ave
El Dorado, AR 71730-7269
Phone: 501-863-5824
Rev. Terry O. Harrison
Liberty Baptist Association
- South Side Baptist Church**
PO Box 978
Fordyce, AR 71742-0978
Phone: 501-352-7470
Rev. Charles H. Jones
Carey Baptist Association
- South Side Baptist Church**
2400 Dodson Ave
Fort Smith, AR 72901-4122
Phone: 501-782-5041
Rev. John W. Horne
Concord Baptist Association
- South Side Baptist Church**
PO Box 145
Heber Springs, AR 72543-0145
Phone: 501-362-9496
Rev. Jerry Holcomb
Little Red River Baptist Association
- South Side Baptist Church**
2309 S Poplar St
Pine Bluff, AR 71601-6465
Phone: 501-534-6301
Dr. James R. DeBusk
Harmony Baptist Association
- South Texarkana Baptist Church**
409 S State Line Ave
Texarkana, AR 71854-7248
Phone: 501-772-6671
Rev. Gene Cagle
Southwest Baptist Association
- Southern Hills Baptist Church**
PO Box 111676
Fort Smith, AR 72916
Phone:

Concord Baptist Association
- Southside Baptist Church**
PO Box 531
Alma, AR 72921-0531
Phone: 501-632-3680
Rev. William T. Steward
Clear Creek Baptist Association

- Southside Baptist Church**
6632 E Holt Ave
Lead Hill, AR 72644-9436
Phone: 501-436-5619
Rev. Gail R. Zimmerman
North Arkansas Baptist Association
- Southside Baptist Church**
2211 Jones Rd
Paragould, AR 72450-8980
Phone:
Rev. Troy Gramling
Greene County Baptist Association
- Southside Baptist Church**
PO Box 642
Paris, AR 72855-0642
Phone: 501-963-6158
Rev. Milton Edmonson
Concord Baptist Association
- Southside Baptist Church**
PO Box 424
Stuttgart, AR 72160-0424
Phone: 501-673-2103
Rev. Joel E. Moody
Centennial Baptist Association
- Southside Baptist Church**
604 W 2ND St
Swifton, AR 72471-9026
Phone:
Rev. Ted Rhea
No Membership In A Baptist Associati
- Southside Baptist Church**
PO Box 254
Waldron, AR 72958-0254
Phone:
Rev. Larry Free
Buckner Baptist Association
- Southside Baptist Church**
PO Box 86
Warren, AR 71671-0086
Phone: 501-226-2338
Rev. Mike Griffith
Bartholomew Baptist Association
- Southside Baptist Church**
15674 Low Gap Rd
West Fork, AR 72774-9339
Phone: 501-442-6119
Rev. David McClelland
Washington-Madison Baptist Associati
- Southwest Baptist Association**
4201 Sanderson Ln
Texarkana, AR 71854-1815
Phone: 501-772-3370

Southwest Baptist Association
- Spadra Baptist Church**
PO Box 342
Clarksville, AR 72830-0342
Phone:
Rev. Robert Oden
Clear Creek Baptist Association
- Spanish Baptist Mission**
PO Box 180
Bentonville, AR 72712-0180
Phone:

Northwest Baptist Association
- Sparkman First Baptist Church**
PO Box 187
Sparkman, AR 71763-0187
Phone: 501-678-2219
Dr. Jimmy L. Burks
Carey Baptist Association
- Spradling Baptist Church**
3515 N 50TH St
Fort Smith, AR 72904-3863
Phone: 501-782-4659
Rev. Ronnie Williamson
Concord Baptist Association
- Spring Lake Baptist Church**
RR 1 Box 305
Williford, AR 72482-9501
Phone: 501-966-4531
Rev. James L. Dickerson, Jr.
Black River Baptist Association
- Spring River Baptist Church**
PO Box 3
Hardy, AR 72542-0003
Phone: 501-966-4801
Rev. Floyd Rikard
Big Creek Baptist Association
- Spring Valley Baptist Church**
20983 E Highway 412
Springdale, AR 72764-8962
Phone: 501-789-2825
Rev. Raymond J. Martin
Washington-Madison Baptist Associati
- Springdale First Baptist Church**
PO Box 786
Springdale, AR 72765-0786
Phone: 501-751-4523
Dr. Ronnie W. Floyd
Washington-Madison Baptist Associati
- Springdale First Hispanic Mission**
PO Box 786
Springdale, AR 72765-0786
Phone:

Washington-Madison Baptist Associati
- Springhill Baptist Church**
RR 1 Box 43
Fouke, AR 71877-9702
Phone:
Rev. Max Icenhower
Southwest Baptist Association
- Stamps First Baptist Church**
PO Box 244
Stamps, AR 71860-0244
Phone: 501-533-4861
Rev. Richard F. Young
Southwest Baptist Association
- Stanfill Baptist Church**
11110 Mitchell Rd
Jacksonville, AR 72076-9580
Phone:
Rev. John F. Kimbrell
North Pulaski Baptist Association
- Stanford Baptist Church**
1344 Greene 203 Rd
Beech Grove, AR 72412
Phone: 501-573-6742

Greene County Baptist Association
- Star City First Baptist Church**
PO Box 368
Star City, AR 71667-0368
Phone: 501-628-3122

Harmony Baptist Association
- State Line Baptist Church**
924 Little River 63 63
Winthrop, AR 71866-9522
Phone: 501-381-7306
Rev. Barry Brown
Little River Baptist Association
- Steel Bridge Baptist Church**
1214 Hwy 31 S
Lonoke, AR 72086
Phone:
Rev. John Sammons
Caroline Baptist Association
- Stephens First Baptist Church**
PO Box 176
Stephens, AR 71764-0176
Phone: 501-786-5468
Rev. John Blase
Liberty Baptist Association
- Stony Point Baptist Church**
RR 1 Box 174AD
Houston, AR 72070-9801
Phone: 501-759-2373
Rev. Dusty Day
Conway-Perry Baptist Association

- Strawberry Southern Baptist Church**
PO Box 67
Strawberry, AR 72469-0067
Phone:
Rev. John Godfrey
Independence Baptist Association
- Strawfloor Baptist Church**
1102 Strawfloor Dr
Jonesboro, AR 72401-8222
Phone: 501-932-5965
Rev. Mark Sadler
Mount Zion Baptist Association
- Strong First Baptist Church**
PO Box 212
Strong, AR 71765-0212
Phone: 501-797-7652
Rev. Gerald S. Perry
Liberty Baptist Association
- Stuttgart First Baptist Church**
PO Box 747
Stuttgart, AR 72160-0747
Phone: 501-673-6952
Rev. Randall Hogan
Centennial Baptist Association
- Success First Baptist Church**
PO Box 133
Success, AR 72470-0133
Phone: 501-276-5042
Rev. Bill Hutchings
Current-Gaines Baptist Association
- Sugar Loaf Baptist Church**
699 Wilburn Rd
Heber Springs, AR 72543-8903
Phone: 501-362-2448
Rev. Lloyd Blanton
Little Red River Baptist Association
- Sugar Loaf First Baptist Church**
RR 1 Box 797
Higden, AR 72067-9601
Phone:
Rev. Danny Brown
North Central Baptist Association
- Sulphur City Baptist Church**
20407 Mast Valley Rd
Fayetteville, AR 72701-1434
Phone:
Rev. John D. Summers
Washington-Madison Baptist Association
- Sulphur Rock Baptist Church**
General Delivery
Sulphur Rock, AR 72579-9999
Phone:
Rev. Emmett Powers
Independence Baptist Association
- Sulphur Springs First Baptist Church**
PO Box 191
Sulphur Springs, AR 72768-0191
Phone:
Northwest Baptist Association
- Sulphur Springs Baptist Church**
HC 8 Box 132
Mena, AR 71953-8716
Phone:
Rev. Allen Lawrence
Caddo River Baptist Association
- Sulphur Springs Baptist Church**
9127 Sulphur Springs Rd
Pine Bluff, AR 71603-0904
Phone: 501-879-3777
Harmony Baptist Association
- Summit Baptist Church**
PO Box 268
Summit, AR 72677-0268
Phone: 501-449-6855
Rev. David Butler
White River Baptist Association
- Sunny Gap Baptist Church**
101 Sunny Gap Rd
Conway, AR 72032-8407
Phone:
Rev. John V. Harrington, Jr.
Faulkner County Baptist Association
- Sunny Side Baptist Church**
PO Box 296
Rogers, AR 72757-0296
Phone: 501-636-2725
Rev. Marvin Stephens
Northwest Baptist Association
- Sunset Lane Baptist Church**
8923 Sunset Ln
Little Rock, AR 72209-6526
Phone: 501-565-8153
Rev. Glenn Norris
Pulaski Baptist Association
- Sweet Home Baptist Church**
RR 2 Box 180
Perryville, AR 72126-9631
Phone:
Rev. Dennis LaCook
Conway-Perry Baptist Association
- Swifton Baptist Church**
PO Box 325
Swifton, AR 72471-0325
Phone: 501-485-2753
Dr. Paul A. Rhoads
Black River Baptist Association
- Sycamore Baptist Church**
1366 Highway 53 S
Gurdon, AR 71743-9330
Phone:
Rev. James McCain
Red River Baptist Association
- Sylamore First Baptist Church**
HC 61 Box 55
Calico Rock, AR 72519-9101
Phone:
Rev. J. R. Huli
Rocky Bayou Baptist Association
- Sylvan Hills Baptist Church**
3584 Highway 376 S
Camden, AR 71701-8817
Phone: 501-231-4701
Rev. Dennis Jones
Liberty Baptist Association
- Sylvan Hills First Baptist Church**
9008 Sylvan Hills Hwy
Sherwood, AR 72120-2934
Phone: 501-835-2511
Rev. Donald S. Moseley
North Pulaski Baptist Association
- Sylverino Baptist Church**
RR 1 Box 205A
Fouke, AR 71837-9707
Phone: 501-653-2626
Rev. Doug White
Southwest Baptist Association
- Temple Baptist Church**
8601 Highway 67
Benton, AR 72015-6432
Phone: 501-778-1295
Rev. Dane A. Dover
Central Baptist Association
- Temple Baptist Church**
PO Box 2043
Camden, AR 71701-2043
Phone: 501-231-4237
Rev. Wade Totty
Liberty Baptist Association
- Temple Baptist Church**
PO Box 716
Crossett, AR 71635-0716
Phone: 501-364-6476
Rev. Dennis J. Davis
Ashley County Baptist Association
- Temple Baptist Church**
PO Box 237
Dermott, AR 71638-0237
Phone: 501-538-5044
Rev. E. Jody Gannaway
Delta Baptist Association

- Temple Baptist Church**
185 Nick Springs Rd
El Dorado, AR 71730-9315
Phone: 501-862-5255
Rev. Roy C. Smith
Liberty Baptist Association
- Temple Baptist Church**
5100 S 31ST St
Fort Smith, AR 72901-8736
Phone: 501-646-1241
Rev. Ronald L. Toon
Concord Baptist Association
- Temple Baptist Church**
703 W Cherry Ave
Searcy, AR 72143-3617
Phone: 501-268-3231
Rev. Joe Clement
Calvary Baptist Association
- Temple Baptist Church**
PO Box 545
Waldron, AR 72958-0545
Phone: 501-637-2346
Rev. Cary Jones
Buckner Baptist Association
- Tennessee Baptist Church**
RR 10 Box 815M
Texarkana, AR 71854-9440
Phone: 501-774-7771

Southwest Baptist Association
- Third Avenue Baptist Church**
3516 Highway 49 N
Paragould, AR 72450-9305
Phone: 501-239-4737
Rev. Bob Lee
Greene County Baptist Association
- Third Street Baptist Church**
PO Box 763
Arkadelphia, AR 71923-0763
Phone: 501-246-4567
Rev. Gary Turner
Red River Baptist Association
- Thorn Oaks Baptist Church**
2719 145TH St
Little Rock, AR 72206-5848
Phone: 501-888-5222
Rev. Hank Harrington
Pulaski Baptist Association
- Thornburg Baptist Church**
RR 2 Box 83
Perryville, AR 72126-9611
Phone:
Rev. Barney Rehm
Conway-Perry Baptist Association
- Thornton First Baptist Church**
PO Box 126
Thornton, AR 71766-0126
Phone:
Rev. Jim Clark
Carey Baptist Association
- Three Creeks Baptist Church**
8772 Haynesville Hwy
Junction City, AR 71749-9386
Phone: 501-863-9407
Rev. Lowell T. Snow
Liberty Baptist Association
- Tichnor Baptist Church**
51 Sweetin Ln
Tichnor, AR 72166-9632
Phone:
Rev. Dan Tibbett
Centennial Baptist Association
- Tillar First Baptist Church**
PO Box 116
Tillar, AR 71670-0116
Phone: 501-392-2381
Rev. Dennis Green
Delta Baptist Association
- Tinsman First Baptist Church**
RR 3 Box 15
Hampton, AR 71744-9504
Phone: 501-798-3863
Rev. Buddy Burton
Carey Baptist Association
- Toltec Baptist Church**
1139 Toltec Rd
Scott, AR 72142-9222
Phone: 501-961-9249
Rev. Charles Martin
Caroline Baptist Association
- Tomahawk Baptist Church**
RR 2 Box 72
Saint Joe, AR 72675-9500
Phone: 501-439-2027

White River Baptist Association
- Tri-County Baptist Association**
301 E Cogbill Ave
Wynne, AR 72396-2600
Phone: 501-238-2175

Tri-County Baptist Association
- Trinity Baptist Church**
5020 N Highway 71
Alma, AR 72921-8064
Phone: 501-632-4918
Rev. Don Bishop
Clear Creek Baptist Association
- Trinity Baptist Association**
30310 Hatchie Coon Rd
Trumann, AR 72472-8956
Phone: 501-483-2300

Trinity Baptist Association
- Trinity Baptist Fellowship Church**
PO Box 318
Pottsville, AR 72858-0318
Phone:

No Membership In A Baptist Associatio
- Trinity Baptist Church**
702 Church St
Benton, AR 72015-5623
Phone: 501-778-9146
Rev. Larry D. White
Central Baptist Association
- Trinity Baptist Church**
918 E Main St
Blytheville, AR 72315-2524
Phone: 501-763-6041
Dr. Calvin Bryant
Mississippi County Baptist Association
- Trinity Baptist Church**
1400 Trinity St
El Dorado, AR 71730-3574
Phone: 501-863-9033
Rev. Fred R. Dumas
Liberty Baptist Association
- Trinity Baptist Church**
3619 N 6TH St
Fort Smith, AR 72904-3464
Phone: 501-783-4085
Rev. Raymond E. Laramore
Concord Baptist Association
- Trinity Baptist Church**
RR 6 Box 306
Harrison, AR 72601-8873
Phone: 501-437-5103
Rev. Roger Carson
North Arkansas Baptist Association
- Trinity Baptist Church**
20707 Chicot Rd
Mabelvale, AR 72103-9606
Phone: 501-888-7156
Rev. Matthew Watson
Pulaski Baptist Association
- Trinity Baptist Church**
1400 Sulphur Springs Rd
Malvern, AR 72104-5963
Phone: 501-337-1808
Rev. Bernard Rusert
Central Baptist Association

Trinity Baptist Church
784 Highway 75 N
Marked Tree, AR 72365-9436
Phone: 501-358-2936
Rev. Robert Kary
Trinity Baptist Association

Trinity Baptist Church
PO Box 13139
North Little Rock, AR 72113-0139
Phone:
Rev. Robert R. Christian
North Pulaski Baptist Association

Trinity Baptist Church
802 S J St
Rogers, AR 72756-0601
Phone:

Northwest Baptist Association

Trinity Baptist Church
1601 E Moore Ave
Searcy, AR 72143-4632
Phone: 501-268-8219
Rev. Michael D. Hulsey
Calvary Baptist Association

Trinity Baptist Church
RR 10 Box 472
Texarkana, AR 71854-9426
Phone: 501-779-1007
Rev. Wallace Edgar
Southwest Baptist Association

Trumann First Baptist Church
PO Box 585
Trumann, AR 72472-0585
Phone: 501-483-6459
Rev. James F. Rogers, Jr.
Trinity Baptist Association

Tuckerman First Baptist Church
PO Box 1188
Tuckerman, AR 72473-1188
Phone: 501-349-2681
Rev. Danny Taylor
Black River Baptist Association

Tulip Memorial Baptist Church
HC 60 Box 356
Carthage, AR 71725-9308
Phone:

Carey Baptist Association

Tumbling Shoals Baptist Church
PO Box 120
Tumbling Shoals, AR 72581-0120
Phone: 501-362-3987
Rev. Robert B. King
Little Red River Baptist Association

Tupelo First Baptist Church
PO Box 114
Tupelo, AR 72169-0114
Phone: 501-744-3380
Rev. Tony Criswell
Calvary Baptist Association

Turner Baptist Church
PO Box 227
Turner, AR 72383-0227
Phone: 501-829-2400
Rev. Fred Major
Arkansas Valley Baptist Association

Turrell First Baptist Church
PO Box 459
Turrell, AR 72384-0459
Phone: 501-343-2521

Tri-County Baptist Association

Twelve Corners Baptist Church
15993 Twelve Corners Rd
Garfield, AR 72732-9513
Phone: 501-451-8905
Rev. Rick Booyer
Northwest Baptist Association

Twin Lakes Baptist Church
7236 Diamondhead
Hot Springs, AR 71913-8743
Phone: 501-262-0015
Rev. Jack C. Pilgrim Jr.
Garland County Baptist Association

Two Mile Baptist Church
160 Polk Road 37
Mena, AR 71953-8026
Phone:

Ouachita Baptist Association

Tyler Street Baptist Church
2100 S Tyler St
Little Rock, AR 72204-3774
Phone: 501-663-6158
Rev. James W. Hickman
Pulaski Baptist Association

Tyrnza First Baptist Church
PO Box 264
Tyrnza, AR 72386-0264
Phone: 501-487-2249
Rev. Al Presley
Trinity Baptist Association

Union Avenue Baptist Church
PO Box 929
Wynne, AR 72396-0929
Phone: 501-238-2230
Rev. Ray Dean Davis
Tri-County Baptist Association

Union Baptist Church
144 Crain City Rd
El Dorado, AR 71730-8930
Phone: 501-862-2668
Rev. Steve Pelz
Liberty Baptist Association

Union Grove Baptist Church
RR 1 Box 352
Clarksville, AR 72830-9740
Phone:
Rev. Burnett King
Clear Creek Baptist Association

Union Hall Baptist Church
1200 Magnolia Ln
Booneville, AR 72927-5109
Phone:
Rev. Colin Slate
Concord Baptist Association

Union Baptist Church
RR 1
Harrison, AR 72601-9701
Phone: 501-743-3104
Rev. Robert Royal
North Arkansas Baptist Association

Union Hill Baptist Church
PO Box 247
Hermitage, AR 71647-0247
Phone: 501-463-8717
Rev. Bobby Meggs
Bartholomew Baptist Association

Union Hill Baptist Church
PO Box 354
Mammoth Spring, AR 72554-0354
Phone:
Rev. James R. Wiles
Big Creek Baptist Association

Union Valley Baptist Church
PO Box 656
Beebe, AR 72012-0656
Phone: 501-882-6189
Rev. Thomas Miller
Calvary Baptist Association

Union Valley Baptist Church
RR 2 Box 55R
Perryville, AR 72126-9607
Phone: 501-889-2736
Dr. Robert E. Wiggins, Sr.
Conway-Perry Baptist Association

Uniontown Baptist Church
PO Box 503
Uniontown, AR 72955-0503
Phone:
Rev. Mark Thornbrugh
Clear Creek Baptist Association

- Unity Baptist Church**
700 Unity Rd
Arkadelphia, AR 71923-7106
Phone: 501-246-6266
Mr. Alvin Clark
Red River Baptist Association
- Unity Baptist Church**
PO Box 1019
Crossett, AR 71635-1019
Phone:
Rev. Lane Amos
No Membership In A Baptist Associatio
- Unity Baptist Church**
5700 Fairview Rd
Paragould, AR 72450-9741
Phone: 501-236-1126
Rev. Terry Songer
Greene County Baptist Association
- Unity Baptist Church**
RR 3 Box 44
Waldron, AR 72958-9408
Phone: 501-637-2472
Rev. Richard Lanman
Buckner Baptist Association
- University Baptist Church**
PO Box 908
Fayetteville, AR 72702-0908
Phone: 501-442-5312
Dr. H. D. McCarty
Washington-Madison Baptist Associati
- University Hispanic Mission**
402 Caudle Ave
Springdale, AR 72764-5608
Phone:
Rev. Jose Segura
Washington-Madison Baptist Associati
- University Baptist Church**
500 Pepper Dr
Jonesboro, AR 72401-2486
Phone: 501-935-1486
Rev. Bob Kinnett
Mount Zion Baptist Association
- Urbana Baptist Church**
PO Box 427
Urbana, AR 71768-0427
Phone: 501-962-3591
Rev. Dale Floyd
Liberty Baptist Association
- Valley Baptist Church**
PO Box 593
Searcy, AR 72145-0593
Phone: 501-268-7501
Rev. Bert Thomas
Calvary Baptist Association
- Valley Ridge Baptist Church**
PO Box 2665
Jonesboro, AR 72402-2665
Phone:
Rev. Terry George
Mount Zion Baptist Association
- Valley Springs First Baptist Church**
PO Box 97
Valley Springs, AR 72682-0097
Phone: 501-429-5262
Rev. Carl Garvin
North Arkansas Baptist Association
- Valley View Baptist Church**
RR 4 Box 578A
Eureka Springs, AR 72632-9438
Phone: 501-253-5714
Rev. Jack Taylor
North Arkansas Baptist Association
- Valley View Baptist Church**
838 Hooper Ln
Harrisburg, AR 72432-8314
Phone:
Rev. John W. Lindsey II
Trinity Baptist Association
- Van Buren First Baptist Church**
1121 Main St
Van Buren, AR 72956-4552
Phone: 501-474-1271
Rev. Bryan E. Smith
Clear Creek Baptist Association
- Van Buren Second Baptist Church**
PO Box 1442
Van Buren, AR 72956-1442
Phone: 501-474-3988
Rev. Robert Morrison
Clear Creek Baptist Association
- Vanderbilt Avenue Baptist Church**
PO Box 2567
West Memphis, AR 72303-2567
Phone:
Rev. William H. Garner
Tri-County Baptist Association
- Vandervoort First Baptist Church**
PO Box 190
Vandervoort, AR 71972-0190
Phone: 501-387-7971
Rev. Richard Snyder
Ouachita Baptist Association
- Vanndale Baptist Church**
PO Box 6
Vanndale, AR 72387-0006
Phone: 501-238-8752
Rev. Dennie Taylor
Tri-County Baptist Association
- Vesta Baptist Church**
PO Box 272
Charleston, AR 72933-0272
Phone:
Rev. James D. Mallock
Concord Baptist Association
- Victory Baptist Church**
Corner Dena Hickory Streets
Booneville, AR 72927
Phone: 501-675-5093
Rev. Luther McClure
Concord Baptist Association
- Victory Baptist Church**
PO Box 265
Dumas, AR 71639-0265
Phone: 501-382-4869
Rev. Larry Miller
Harmony Baptist Association
- Victory Baptist Church**
PO Box 149
El Dorado, AR 71731-0149
Phone:
Rev. Mark Staples
Liberty Baptist Association
- Victory Baptist Church**
PO Box 832
Jacksonville, AR 72078-0832
Phone: 501-982-5220
Rev. Elton Ballentine
North Pulaski Baptist Association
- Victory Baptist Church**
PO Box 10
Patterson, AR 72123-0010
Phone: 501-697-2175
Rev. Kenneth Dewitt
Tri-County Baptist Association
- Victory Southern Baptist Church**
2230 Victory Ln
Conway, AR 72032-8567
Phone:
Rev. Dave Reddoch
Faulkner County Baptist Association
- Vietnamese Baptist Church**
2801 Alabama Ave
Fort Smith, AR 72901-3119
Phone:
Rev. Thiet Van Nguyen
Concord Baptist Association
- Village Baptist Church**
6125 Columbia Road 36
Magnolia, AR 71753-9537
Phone: 501-596-2543
Rev. Steve Hogard
Liberty Baptist Association

- Vimy Ridge Immanuel Baptist Church**
12214 Germania
Alexander, AR 72002-1660
Phone: 501-847-2322
Rev. Joe E. Campbell
Pulaski Baptist Association
- Vine Prairie Baptist Church**
2128 Mulberry 64 W
Mulberry, AR 72947
Phone: 501-997-8419
Rev. Dennis Reynolds
Clear Creek Baptist Association
- Vines Chapel Baptist Church**
450 Greene Road 244
Beech Grove, AR 72412-8830
Phone: 501-573-6677
Rev. Charles Abanathy
Greene County Baptist Association
- Viola Baptist Church**
PO Box 295
Viola, AR 72583-0295
Phone: 501-458-2191
Rev. Tommy Boyd
Big Creek Baptist Association
- Vision of the Light Baptist Mission**
6815 Forbing Rd Apt 1
Little Rock, AR 72209-3439
Phone: 501-565-7610
Rev. Essie Johnson
Pulaski Baptist Association
- Vista Heights Baptist Church**
308 Vista Ave
Hot Springs, AR 71901-7016
Phone:
Rev. Gaines N. Armstrong, Sr.
Garland County Baptist Association
- Walcott Baptist Church**
PO Box 99
Walcott, AR 72474-0099
Phone: 501-573-6314
Rev. Rudy Ring
Greene County Baptist Association
- Waldenburg Baptist Church**
General Delivery
Waldenburg, AR 72475-9999
Phone:
Rev. Don Howard
Trinity Baptist Association
- Waldron First Baptist Church**
PO Box 247
Waldron, AR 72958-0247
Phone: 501-637-3610
Rev. Lynsol B. Richmond
Buckner Baptist Association
- Walnut Ridge First Baptist Church**
PO Box 547
Walnut Ridge, AR 72476-0547
Phone: 501-886-2722
Dr. Samuel P. Roberts
Black River Baptist Association
- Walnut Street Baptist Church**
1910 Scenic Rd
Jonesboro, AR 72401-5654
Phone: 501-972-0220
Rev. Tommy Snyder
Mount Zion Baptist Association
- Walnut Valley Baptist Church**
1698 N Highway 7
Hot Springs, AR 71909-9686
Phone: 501-623-7422

Central Baptist Association
- Ward First Baptist Church**
PO Box 240
Ward, AR 72176-0240
Phone: 501-843-5648
Rev. John T. Evans
Caroline Baptist Association
- Wardell Baptist Church**
6399 S County Road 203
Joiner, AR 72350-3605
Phone: 501-537-4445
Rev. Richard Brookins
Mississippi County Baptist Association
- Warren First Baptist Church**
PO Box 189
Warren, AR 71671-0189
Phone: 501-226-5884
Rev. Greg Stanley
Bartholomew Baptist Association
- Washington Baptist Church**
PO Box 41
Washington, AR 71862-0041
Phone:
Rev. Jimmy Dale
Little River Baptist Association
- Washington-Madison Baptist Associat**
1925 Green Acres Rd
Fayetteville, AR 72703-2617
Phone: 501-521-1295

Washington-Madison Baptist Associati
- Watson Baptist Church**
RR 1 Box 259
Watson, AR 71674-9700
Phone: 501-644-3238
Rev. Harold Cantley
Delta Baptist Association
- Watson Chapel Baptist Church**
5514 Pinnacle Ln
Pine Bluff, AR 71603-9006
Phone: 501-879-1370
Rev. M. L. Falter
Harmony Baptist Association
- Wattensaw Baptist Church**
123 Abshure Ln
Lonoke, AR 72086-8923
Phone:
Rev. John Lee
Caroline Baptist Association
- Webb City Baptist Church**
PO Box 302
Ozark, AR 72949-0302
Phone: 501-667-3273
Rev. Jan Akins
Clear Creek Baptist Association
- Wedington Woods Baptist Church**
15325 Quail Rd
Fayetteville, AR 72704-8401
Phone:

Washington-Madison Baptist Associati
- Weiner First Baptist Church**
PO Box 276
Weiner, AR 72479-0276
Phone: 501-684-2216

Trinity Baptist Association
- Wesson Baptist Church**
4230 Wesson Rd
Junction City, AR 71749
Phone:
Rev. Dale Shirey
Liberty Baptist Association
- West Baptist Church**
1100 N Central Ave
Batesville, AR 72501-4415
Phone: 501-793-3302

Independence Baptist Association
- West Acres Baptist Church**
RR 1 Box 620
West Helena, AR 72390-9801
Phone: 501-572-7275
Rev. Bill Jones
Arkansas Valley Baptist Association
- West Fork First Baptist Church**
PO Box 261
West Fork, AR 72774-0261
Phone: 501-839-3221
Rev. Christopher Stocklin
Washington-Madison Baptist Associati

- West Hartford Baptist Church**
2700 W Hartford Rd
Hartford, AR 72938-9013
Phone:
Rev. Vic Neve
Buckner Baptist Association
- West Helena Baptist Church**
702 E Plaza St
West Helena, AR 72390-2630
Phone: 501-572-3768
Dr. C. Lee Castle
Arkansas Valley Baptist Association
- West Helena Second Baptist Church**
PO Box 2505
West Helena, AR 72390-0505
Phone: 501-572-3264
Rev. Rudy Davis
Arkansas Valley Baptist Association
- West Memphis First Baptist Church**
PO Box 1835
West Memphis, AR 72303-1835
Phone: 501-735-5241

Tri-County Baptist Association
- West Memphis Korean Baptist Missio**
PO Box 2567
West Memphis, AR 72303-2567
Phone: 501-735-1336
Rev. Sang Ki Moon
Tri-County Baptist Association
- West Memphis Second Baptist Church**
975 E Barton Ave
West Memphis, AR 72301-2708
Phone: 501-735-8533
Rev. Thomas Whitsett
Tri-County Baptist Association
- West Point Baptist Church**
PO Box 80
West Point, AR 72178-0080
Phone:
Rev. James K. Morris
Calvary Baptist Association
- West Pulaski Baptist Church**
23700 Highway 10
Little Rock, AR 72212-9660
Phone:
Rev. Larry Devorak
Pulaski Baptist Association
- West Ridge Baptist Church**
PO Box 88
West Ridge, AR 72391-0088
Phone:

Trinity Baptist Association
- WestRock Baptist Church**
14601 Cantrell Rd
Little Rock, AR 72212-4284
Phone: 501-868-9722
Rev. Gayle Bone
Pulaski Baptist Association
- West Side Baptist Church**
2400 W Hillsboro St
El Dorado, AR 71730-6816
Phone: 501-863-4113
Rev. Jerry M. Wilson
Liberty Baptist Association
- West Side Baptist Church**
7025 Greers Ferry Rd
Higden, AR 72067-9422
Phone: 501-825-7247
Rev. Van Harness
Little Rock River Baptist Association
- West Side Baptist Church**
2717 W 7TH St
Little Rock, AR 72205-6012
Phone: 501-372-6797
Rev. William H. Ward
Pulaski Baptist Association
- West View Baptist Church**
701 W Morgan St
Paragould, AR 72450-2825
Phone: 501-236-7195

Greene County Baptist Association
- Western Grove First Baptist Church**
PO Box 35
Western Grove, AR 72685-0035
Phone:
Rev. Jack H. Barnes
North Arkansas Baptist Association
- Western Hills Baptist Church**
2161 S Shiloh Dr
Fayetteville, AR 72701-7924
Phone:
Rev. Vernon Whaley
Washington-Madison Baptist Associati
- Westside Baptist Church**
503 N J St
Fort Smith, AR 72901-1250
Phone: 501-782-6334
Rev. James R. Zellner
Concord Baptist Association
- Westside Baptist Church**
PO Box 104
Magnolia, AR 71753-0104
Phone: 501-234-4983
Rev. C. M. Woodard
Southwest Baptist Association
- Westside Baptist Church**
PO Box 855
Manila, AR 72442-0855
Phone: 501-561-4451
Rev. Jeff Dial
Mississippi County Baptist Association
- Westside Baptist Church**
PO Box 876
Warren, AR 71671-0876
Phone: 501-226-5670
Rev. Wallace Ferguson
Bartholomew Baptist Association
- Westvale Baptist Church**
PO Box 1174
Jonesboro, AR 72403-1174
Phone: 501-935-8393
Dr. James R. Davis
Mount Zion Baptist Association
- Wheatley Baptist Church**
PO Box 217
Wheatley, AR 72392-0217
Phone: 501-457-2841

Tri-County Baptist Association
- Whelen Springs Baptist Church**
PO Box 2
Whelen Springs, AR 71772-0002
Phone:
Rev. Donald W. Mulkey
Red River Baptist Association
- Whispering Hills Baptist Church**
11500 Chicot Rd
Mabelvale, AR 72103-2315
Phone:
Rev. John M. Hurd
Pulaski Baptist Association
- White City Baptist Church**
1773 Mount Holly Rd
Camden, AR 71701-5843
Phone: 501-231-4634
Dr. Clyde Hamer
Liberty Baptist Association
- White Hall First Baptist Church**
8203 Dollarway Rd
Pine Bluff, AR 71602-2806
Phone: 501-247-3124
Dr. Bob J. Harper
Harmony Baptist Association
- White Oak Baptist Church**
RR 2 Box 408C
Walnut Ridge, AR 72476-9307
Phone: 501-886-2891
Rev. Bob Crabb
Black River Baptist Association

White River Baptist Association
PO Box 358
Flippin, AR 72634-0358
Phone: 501-453-2575

White River Baptist Association

White River Baptist Church
PO Box 138
Oil Trough, AR 72564-0138
Phone: 501-264-3505
Rev. Thurlo Lee
Independence Baptist Association

Whiteville Baptist Church
RR 1 Box 384
Gassville, AR 72635-9745
Phone:
Rev. Jimmy Dale Huskey
White River Baptist Association

Whitton Baptist Church
6999 S State Highway 308
Tyronza, AR 72386-2201
Phone: 501-537-4480
Dr. Coy W. Camp
Mississippi County Baptist Association

Wickes First Baptist Church
PO Box 194
Wickes, AR 71973-0194
Phone:

Ouachita Baptist Association

Widener Baptist Church
PO Box 100
Widener, AR 72394-0100
Phone: 501-633-6770
Rev. Kevin Rodgers
Tri-County Baptist Association

Wilmar Baptist Church
PO Box 368
Wilmar, AR 71675-0368
Phone: 501-469-5716
Rev. Kenny Worthington
Bartholomew Baptist Association

Wilmot Baptist Church
PO Box 248
Wilmot, AR 71676-0248
Phone: 501-473-5122
Rev. Bobby Biggers
Ashley County Baptist Association

Wilson First Baptist Church
1 Jackson St
Wilson, AR 72395-1103
Phone: 501-655-8428
Rev. Vaughn Blue, Jr.
Mississippi County Baptist Association

Wilton First Baptist Church
PO Box 265
Wilton, AR 71865-0265
Phone: 501-898-3963
Rev. Guy Roberts
Little River Baptist Association

Windsor Park Baptist Church
4201 Windsor Dr
Fort Smith, AR 72904-5737
Phone: 501-782-7222
Rev. Jimmie D. Files
Concord Baptist Association

Winfield Baptist Church
PO Box 151
Waldron, AR 72958-0151
Phone:
Rev. Wayne Fowler
Buckner Baptist Association

Winslow First Baptist Church
PO Box 200
Winslow, AR 72959-0200
Phone: 501-634-2871
Rev. David G. Rouse
Washington-Madison Baptist Associati

Witts Chapel Baptist Church
PO Box 7
Maynard, AR 72444-0007
Phone: 501-647-2555

Current-Gaines Baptist Association

Woodland Baptist Church
PO Box 1009
Clarksville, AR 72830-1009
Phone: 501-754-3265
Rev. Sam M. Howell
Clear Creek Baptist Association

Woodland Corner Baptist Church
142 W County Road 86
Blytheville, AR 72315-8708
Phone: 501-532-5574
Rev. Mitchell King, Sr.
Mississippi County Baptist Association

Woodland Heights Baptist Church
515 S Locust St
Harrison, AR 72601-5945
Phone: 501-743-2129
Rev. Marshall D. Boggs
North Arkansas Baptist Association

Woodland Heights Baptist Church
PO Box 1206
Conway, AR 72033-1206
Phone: 501-329-0001
Rev. David Halfield
Faulkner County Baptist Association

Woodlawn Baptist Church
5520 Woodlawn Dr
Little Rock, AR 72205-3451
Phone: 501-663-3381
Rev. Ben Jones
Pulaski Baptist Association

Woodrow Baptist Church
2840 Prim Rd
Prim, AR 72130-9524
Phone:
Rev. Terry Johnson
Little Red River Baptist Association

Woodson Baptist Church
PO Box 45
Woodson, AR 72180-0045
Phone: 501-690-2882
Rev. Don Hook
Pulaski Baptist Association

Woodsprings Baptist Church
2713 Casey Springs Rd
Jonesboro, AR 72404-9231
Phone: 501-935-9293
Rev. Glen D. Hurst
Mount Zion Baptist Association

Wooster First Baptist Church
PO Box 218
Wooster, AR 72181-0218
Phone: 501-679-3139
Rev. Phillip Wayne Drennan
Faulkner County Baptist Association

The Worship Center
PO Box 861
Fayetteville, AR 72702-0861
Phone:
Rev. Don Warford
Washington-Madison Baptist Associati

Wye Mountain Southern Baptist Church
36006 Highway 300
Bigelow, AR 72016-9527
Phone:
Rev. Brian McKay
Conway-Perry Baptist Association

Wynne Baptist Church
PO Box 874
Wynne, AR 72396-0874
Phone: 501-238-3271
Rev. Wes George
Tri-County Baptist Association

Yarbro Baptist Church
2890 E Hwy 150
Blytheville, AR 72315
Phone: 501-763-8065
Rev. Jim Owen
Mississippi County Baptist Association

Yellville First Baptist Church
PO Box 466
Yellville, AR 72687-0466
Phone: 501-449-6741
Rev. Tim Cypert
White River Baptist Association

Yocana Baptist Church
213 Polk Road 193
Mena, AR 71953-8196
Phone: 501-394-2744

Ouachita Baptist Association

Yorktown First Baptist Church
PO Box 385
Star City, AR 71667-0385
Phone: 501-628-5148
Rev. Robert Greene
Harmony Baptist Association

Zion Baptist Church
4 Thomas Ln
Conway, AR 72032-9039
Phone:
Rev. Steve Stephens
Faulkner County Baptist Association

Zion Hill Baptist Church
11904 Zion Hill Rd
Cabot, AR 72023-9816
Phone: 501-988-2838

North Pulaski Baptist Association

Zion Hill Baptist Church
HC 80 Box 1055
Melbourne, AR 72556-9534
Phone:

Rocky Bayou Baptist Association

Zion's Light Baptist Church
PO Box 17
Gilbert, AR 72636-0017
Phone: 501-439-2599
Rev. Joe Gillen
North Arkansas Baptist Association

**ARKANSAS PASTORS (FULL-TIME AND BI-VOCATIONAL)
OTHER ORDAINED MINISTERS, AND CHURCH STAFF MEMBERS**

The following list of ministers, church staff and other ordained is taken from the Annual Church Profile of the Southern Baptist Convention.

Each church, in its sovereignty and subject to no power or authority of the Convention, ordains and licenses ministers and calls and employs pastors and staff. Southern Baptist Convention and other Baptist organizations independent of the Convention select their own chaplains, missionaries, evangelists, and staff. Consequently, the listings below are in no way to be considered a recommendation or affirmation. The persons are listed, based on responses from churches and other organizations, solely for information with no approval implied or expressed.

PLEASE REPORT IMMEDIATELY any changes, errors or omissions. Write to:

Executive Director's Office
Arkansas Baptist State Convention
P.O. Box 552
Little Rock, AR 72203

CLASSIFICATION CODES

CS-AZ	Pastors
CS-BO	Associate Pastors
CS-BR	Minister of Youth
CS-CA	Church Administrator
CS-FZ	Minister of Music
CS-KF	Minister of Education
CS-IQ	Other Pastors
CS-IP	Interim Pastors
CS-OS	Bi-Vocational Pastors

- Rev. Charles Abanathy (CSAZ)**
325 Greene Road 845
Paragould, AR 72450-9376
501-239-9696
- Rev. Don Abbott (CSBO)**
PO Box 329
Crawfordsville, AR 72327-0329
501-823-5963
- Rev. Steve Abbott (CSAZ)**
PO Box 356
Siloam Springs, AR 72761-0356
- Rev. Jim C. Acklin (CSIQ)**
443 Highway 287
Vilonia, AR 72173-9798
501-849-2687
- Rev. Joe W. Acuff (CSIP)**
25 Cullerendo Way
Hot Springs, AR 71909-2710
- Rev. Toby W. Adair (CSIQ)**
803 W 12TH Ave
Pine Bluff, AR 71601-5631
501-536-8274
- Rev. Danny Adams (CSAZ)**
709 Mcadams Rd
De Witt, AR 72042-9321
501-946-2077
- Rev. Earl Adams (CSAZ)**
PO Box 38
Lincoln, AR 72744-0038
501-824-4161
- Rev. Elva Adams (CSBO)**
317 E El Paso St
Greenwood, AR 72936-7005
501-996-4411
- Rev. Keith Adams (CSBR)**
9008 Sylvan Hills Hwy
Sherwood, AR 72120-2934
- Dr. Sam Adkins, Jr. (CSIQ)**
6409 Navajo Trl
North Little Rock, AR 72116-5757
501-834-1273
- Mr. Jeff Adlon (CSFZ)**
1600 N Avalon St
West Memphis, AR 72301-1602
- Mr. David Aduddell (CSBR)**
1610 Monte Ne Rd
Rogers, AR 72756-6022
- Rev. James D. Agee (CSBO)**
PO Box 339
Nashville, AR 71852-0339
- Rev. Charles Ainsworth (CSAZ)**
4467 Haynesville Hwy
El Dorado, AR 71730-9236
501-863-6589
- Rev. Gary Akers (CSAZ)**
6107 Dollarway Rd
Pine Bluff, AR 71602-3730
501-247-4382
- Rev. Jan Akins (CSAZ)**
PO Box 302
Ozark, AR 72949-0302
501-667-3273
- Rev. Erich B. Albat, III (CSIQ)**
12 Turkey Ln
Conway, AR 72032-9489
501-329-4030
- Rev. Jimmy Albrecht (CSAZ)**
2101 Hays St
Texarkana, AR 71854-6945
- Rev. Jack Albritton (CSAZ)**
301 N Lakeshore Dr
Lake Village, AR 71653-1992
501-265-5848
- Rev. Lester Aldridge (CSIQ)**
2190 David Dr
Alexander, AR 72002-9526
501-847-3465
- Rev. Max Alexander (CSIQ)**
4501 Mount Carmel Rd
Jonesboro, AR 72404-9037
501-932-0044
- Rev. Jeff Alford (CSBO)**
1801 W 17TH Ave
Pine Bluff, AR 71603-4071
- Rev. James C. Allcock, Jr. (CSFZ)**
PO Box 525
Clarksville, AR 72830-0525
- Dr. Charles B. Allen (CSBO)**
1719 Robinson Ave
Conway, AR 72032-5230
501-329-5648
- Mr. Gary T. Allen (CSFZ)**
2400 Dodson Ave
Fort Smith, AR 72901-4122
501-782-5041
- Ch. James Allen (CSBO)**
PO Box 500
Grady, AR 71644-0500
501-479-3311
- Dr. Jon H. Allen (CSAZ)**
3065 N College Ave Ste 187
Fayetteville, AR 72703-3417
501-634-3434
- Rev. Kevin D. Allen (CSAZ)**
7104 Mabelvale Cut Off
Little Rock, AR 72209-8120
501-562-0984
- Rev. Pat Allen (CSIQ)**
PO Box 500
Grady, AR 71644-0500
501-479-3095
- Rev. Robin Allen (CSAZ)**
1001 Ashley Road 189
Montrose, AR 71658-9417
501-737-2658
- Rev. Thomas E. Allen (CSIQ)**
2630 Carroll Ln
Marked Tree, AR 72365-9666
501-358-4174
- Rev. Clarence A. Allison (CSAZ)**
4801 N Hills Blvd Apt 407
North Little Rock, AR 72116-7601
501-758-5212
- Rev. Ralph Allmon (CSIQ)**
2001 Twilight Dr
Franklin, AR 72512-4209
501-670-5530
- Mr. Al Alters (CSIQ)**
RR 1 Box 147
Shirley, AR 72153-9709
501-723-4436
- Rev. Curtis G. Altom (CSAZ)**
Quitman, AR 72131-5000
501-589-2860
- Rev. Kenneth Altom (CSAZ)**
634 Kyler Rd
Batesville, AR 72501-7474
501-251-1134
- Rev. Randy Altom (CSAZ)**
189 Hickory Flat Rd
Pangburn, AR 72121-9729
501-728-4858
- Mr. John M. Ambro (CSBO)**
310 Pearl St
Augusta, AR 72006-2350
501-347-3007
- Rev. J. Fulton Amonette (CSAZ)**
PO Box 324
Clarendon, AR 72029-0324
501-747-5508
- Rev. Lane Amos (CSAZ)**
420 Ashley Road 77
Hamburg, AR 71646-8506
501-853-5508
- Rev. Arthur Anderson (CSIQ)**
RR 1 Box 373
Harrison, AR 72601-9753
501-743-1655
- Mr. Darwin Anderson (CSIQ)**
HC 87 Box 126
Franklin, AR 72512
501-895-3155
- Mr. Eddie George Anderson (CSFZ)**
1001 Lakeside Rd
Mena, AR 71953-8073
501-394-6581
- Rev. Eugene Anderson (CSAZ)**
PO Box 87
Jessieville, AR 71949-0087
501-767-0941
- Rev. James Anderson (CSIQ)**
5659 Highway 62 W
Pocahontas, AR 72455-8982
- Rev. James Anderson (CSIQ)**
5659 Highway 62 W
Pocahontas, AR 72455-8982
501-892-9538
- Rev. Joe Anderson (CSIQ)**
3468 W Glazypeau Rd
Mountain Pine, AR 71956-9508
501-767-2560
- Rev. Milton Andrews (CSIQ)**
PO Box 3
Blytheville, AR 72316-0003
501-763-6719

234 ARKANSAS PASTORS (FULL-TIME AND BI-VOCATIONAL)
OTHER ORDAINED MINISTERS AND CHURCH STAFF MEMBERS

- Rev. S. H. Andrews Jr. (CSAZ)**
11512 Old Highway 71
Fort Smith, AR 72916-8162
501-646-1006
- Mr. Dane Anglin (CSBO)**
PO Box 886
Lowell, AR 72745-0886
501-750-3950
- Rev. Jack Anglin (CSIQ)**
PO Box 1139
Springdale, AR 72765-1139
501-361-2451
- Mr. Lindy Apon (CSBR)**
2611 Hunter Ridge Ct
Russellville, AR 72801-2415
501-967-6300
- Rev. Henry Applegate (CSAZ)**
PO Box 102
Blytheville, AR 72316-0102
501-762-0383
- Rev. Tracy Archibald (CSBR)**
2906 Case St
Paragould, AR 72450-2208
501-239-4530
- Rev. David Ard (CSAZ)**
6711 W Markham St
Little Rock, AR 72205-2854
501-223-5203
- Rev. Farrell Ard (CSAZ)**
4305 W Backus Ave
Springdale, AR 72762-2174
501-751-1924
- Rev. Gaines N. Armstrong, Sr. (CSAZ)**
575 Rockdale Rd
Hot Springs, AR 71901-8411
501-620-4030
- Rev. Gary Arnold (CSAZ)**
RR 1 Box 180A
Hardy, AR 72542-9746
- Rev. Mark Arnold (CSIQ)**
703 Walters
Harrison, AR 72601
501-741-3415
- Rev. John Ashcraft (CSIQ)**
7606 Lee Summit Dr
Little Rock, AR 72204-8317
501-562-4437
- Rev. Bill Ashford (CSBO)**
1120 Main St
Van Buren, AR 72956-4553
- Rev. Eddie Ashley (CSBO)**
3212 Lorange Dr
Little Rock, AR 72206-9241
501-888-1644
- Dr. William Earl Ashley (CSAZ)**
PO Box 8
Moscow, AR 71659-0008
501-535-4003
- Rev. Joe Atchison (CSIP)**
1205 Countrywood Cir
Rogers, AR 72756-5164
501-636-8912
- Dr. L. B. Atchison (CSAZ)**
19126 Congo Ferndale Rd
Little Rock, AR 72210-5532
501-821-2303
- Rev. Charles Atkinson (CSIQ)**
64 Flag Rd
Little Rock, AR 72205-5025
501-664-7061
- Rev. Raymond C. Atwood (CSIQ)**
243 Greene 338 Rd
Jonesboro, AR 72401-9511
501-935-4577
- Rev. Jack Augustine (CSIQ)**
1902 W Jefferson St
Siloam Springs, AR 72761-3338
501-524-8249
- Rev. Bill Ault (CSAZ)**
134 Ouachita Road 34
Camden, AR 71701-9554
501-574-2523
- Rev. Allan Aunspaugh (CSFZ)**
10300 Jenny Lind Rd
Fort Smith, AR 72908-9101
501-648-3261
- Rev. Dana Austin (CSIQ)**
3700 Jeanna Dr Lot 57
Conway, AR 72032-9366
501-327-8452
- Rev. Houston Austin (CSIQ)**
1957 Highway 425 S
Monticello, AR 71655-9797
501-367-7772
- Rev. Garner Autry (CSIQ)**
4420 Weymouth Dr
Little Rock, AR 72209-5353
- Rev. Lonnie Autry (CSAZ)**
8000 Oakridge Rd
North Little Rock, AR 72120-9334
501-835-4208
- Rev. Richard L. Avey (CSBO)**
PO Box 1515
Cabot, AR 72023-1515
501-843-0722
- Mr. Silvio Avila (CSBO)**
1614 Horseshoe Dr
Springdale, AR 72762-3935
501-751-5742
- Rev. Mark Baber (CSAZ)**
PO Box 6
Marion, AR 72364-0006
501-739-1931
- Rev. Jerry Backus (CSAZ)**
PO Box 287
Bull Shoals, AR 72619-0287
501-445-4005
- Mr. Dick Bagwell (CSBR)**
1711 Pineview St
Magnolia, AR 71753-2218
501-234-7278
- Rev. Joe Bagwell (CSAZ)**
PO Box 87
Mount Ida, AR 71957-0087
501-867-3059
- Rev. Daymond Bailey (CSIQ)**
5211 N Highway 252
Lavaca, AR 72941-5211
501-674-5075
- Mr. John Bailey (CSIQ)**
PO Box 1139
Springdale, AR 72765-1139
- Rev. Ledell Bailey (CSIQ)**
PO Box 601
Searcy, AR 72145-0601
501-279-7005
- Rev. Red Bailey (CSIQ)**
PO Box 238
Ward, AR 72176-0238
501-941-3436
- Rev. Michael Bain (CSIQ)**
200 S Lincoln St
Cabot, AR 72023-3027
- Mr. Bill T. Baker (CSKF)**
PO Box 66
Blytheville, AR 72316-0066
501-762-2432
- Rev. Bruce L. Baker (CSAZ)**
701 S West Ave
El Dorado, AR 71730-7153
- Rev. Jerry Baker (CSIQ)**
51 Simington Rd
Pocahontas, AR 72455-8637
501-647-3216
- Mr. Joe Baker (CSIQ)**
5 Cheviot Ln
Hiwasse, AR 72739-5400
501-855-1493
- Mr. Keith E. Baker (CSFZ)**
2919 Frie Ln
Jonesboro, AR 72401-8903
501-931-3483
- Rev. Leonard E. Baker (CSIQ)**
1902 Creekwood Dr
Conway, AR 72032-2508
501-329-5254
- Mr. Ralph Baker (CSBR)**
PO Box 1396
Harrison, AR 72602-1396
501-741-4325
- Mr. William T. Baker (CSKF)**
PO Box 66
Blytheville, AR 72316-0066
- Rev. Bill Baldrige (CSAZ)**
RR 4 Box 340
Texarkana, AR 71854-9643
501-772-4729
- Rev. Carl Baldwin (CSIQ)**
PO Box 145
Caldwell, AR 72322-0145
501-633-5241
- Rev. Rick L. Balentine (CSAZ)**
PO Box 232
Ola, AR 72853-0232
501-489-5700
- Dr. Fred Ball (CSAZ)**
21 Lakeshore Dr
Little Rock, AR 72204-4813

- Mr. Holland Ball (CSIQ)**
1001 Eastview Dr
Jacksonville, AR 72076-6074
92-82-1485
- Rev. Varl Ball (CSAZ)**
RR 4 Box 518
Eureka Springs, AR 72632-9442
501-253-6074
- Rev. David Ballard (CSIQ)**
1021 S Claremont Ave
North Little Rock, AR 72120-6510
501-834-5952
- Mr. David Ballard (CSIQ)**
1021 S Claremont Ave
Sherwood, AR 72120-6510
501-833-0838
- Rev. Larry A. Ballard (CSAZ)**
18824 Crystal Valley Rd
Little Rock, AR 72210-3209
501-821-2916
- Rev. Stanley H. Ballard (CSAZ)**
PO Box 2415
Jonesboro, AR 72402-2415
501-933-0000
- Rev. Charles Ballentine (CSAZ)**
HC 67 Box 41X
Pencil Bluff, AR 71965-8701
501-326-4661
- Rev. Elton Ballentine (CSAZ)**
404 Kay St
North Little Rock, AR 72117-4811
501-945-4946
- Rev. Author L. Barber (CSAZ)**
3663 Highway 284
Wynne, AR 72396-8011
501-238-7842
- Mr. James E. Barden (CSBO)**
1963 Highway 63
Walnut Ridge, AR 72476-8533
501-886-2696
- Rev. Charles Barfield (CSIQ)**
209 Hiawatha Dr
Little Rock, AR 72205-4824
501-227-9371
- Mr. Ronny Barker (CSKF)**
1410 Bracy Rd
Little Rock, AR 72206-6923
501-888-4243
- Mr. Jerry Barksdale (CSIQ)**
201 Union Ln 755
El Dorado, AR 71730-9574
- Mr. Kyle Barlow (CSBR)**
2710 Massard Rd
Fort Smith, AR 72903-5208
501-452-1481
- Rev. Charles Barna (CSBO)**
97 Phillips Road 302
West Helena, AR 72390-9565
901-398-3677
- Mr. Brandon Barnard (CSIQ)**
2420 Red Bud Cv
Benton, AR 72015-4778
501-778-4018
- Mr. E. E. Barnard (CSIQ)**
9105 Gilbert Rd
Benton, AR 72015-8328
501-794-4306
- Rev. Ken Barnard, Jr. (CSAZ)**
2420 Red Bud Cv
Benton, AR 72015-4778
501-776-4018
- Rev. Bob Barnes (CSIQ)**
PO Box 55
Franklin, AR 72536-0055
- Mr. Dalton Barnes (CSIQ)**
2929 Windsong Pl
Alma, AR 72921-8014
501-632-4669
- Rev. Emmett Barnes (CSIQ)**
822 W Washington Ave
Jonesboro, AR 72401-2671
501-932-7041
- Rev. Jack H. Barnes (CSAZ)**
6925 W Highway 14
Omaha, AR 72662-9788
501-426-3439
- Mr. Kent Barnes (CSBO)**
PO Box 365
Piggott, AR 72454-0365
501-598-2890
- Rev. Ormond Barnes (CSIQ)**
RR 3 Box 219
Ashdown, AR 71822-9723
501-898-5515
- Rev. Harold Barnett (CSIQ)**
517 Willow Ln
Mountain Home, AR 72653-3309
501-425-8702
- Ch. Herbert Barnett (CSIQ)**
2912 S 34TH St
Fort Smith, AR 72903-4468
501-646-9785
- Mr. Lee Barnett (CSFZ)**
PO Box 160
Murfreesboro, AR 71958-0160
- Mr. Ray J. Barnett (CSIQ)**
1206 S Lyndale St
Siloam Springs, AR 72761-4561
501-524-3786
- Rev. Jimmy Barrentine (CSIQ)**
500 W Hill Ct
North Little Rock, AR 72118-3667
- Rev. Ronnie Barrentine (CSIQ)**
403 Lee Ln
Beebe, AR 72012-3854
501-882-3153
- Rev. David Barrett (CSAZ)**
194 Lake Estates Dr
Horseshoe Lake, AR 72348
501-339-3780
- Rev. Van Barrett (CSIQ)**
1613 Millcreek Dr
Arkadelphia, AR 71923-3023
501-246-7973
- Rev. Timothy Bartlow (CSIQ)**
HC 32 Box 213
Hasty, AR 72640-9718
501-429-6858
- Rev. Dan Basham (CSIQ)**
PO Box 113
Mountainburg, AR 72946-0113
501-369-2656
- Rev. Charles R. Baskin (CSAZ)**
PO Box 450
Calico Rock, AR 72519-0450
501-297-8286
- Rev. Paul Bass (CSAZ)**
1801 Sylvia St
Arkadelphia, AR 71923-5650
501-246-8309
- Mr. Roy Bass, Jr. (CSIQ)**
15 Canterbury Ln
Arkadelphia, AR 71923-4102
- Rev. Richard E. Bateman (CSAZ)**
768 State Hwy 60
Booneville, AR 72927
- Rev. Ronnie Bateman (CSAZ)**
RR 2 Box 81
Perryville, AR 72126-9611
501-333-2749
- Mr. Barry Bates (CSBR)**
201 W 7TH St
Smackover, AR 71762-1860
501-725-3941
- Dr. Ben Bates (CSIQ)**
1261 Winrock Dr
Morrilton, AR 72110-9393
501-727-5760
- Mr. Charley Bates (CSBO)**
274 Harrow CR
Mountain Pine, AR 71956
501-984-5508
- Rev. Eugene Bates (CSAZ)**
PO Box 177
Lexa, AR 72355-0177
501-572-7173
- Rev. Gene Bates (CSIP)**
207 Ashley Road 71
Hamburg, AR 71646-9613
501-853-5061
- Rev. Jim Wayne Bates (CSAZ)**
1519 Ashley Road 60 60
Montrose, AR 71658-9579
501-737-2432
- Rev. Lester Bates (CSIQ)**
2236 Rock Springs Rd
Mountain Pine, AR 71956-9250
501-984-5431
- Rev. Les Battles (CSIQ)**
RR 2 Box 234
Wynne, AR 72396-9802
501-238-7473
- Rev. Dudley Baxter (CSIQ)**
210 Crouch St
Benton, AR 72015-2505
501-778-7851

ARKANSAS PASTORS (FULL-TIME AND BI-VOCATIONAL)

236 OTHER ORDAINED MINISTERS AND CHURCH STAFF MEMBERS

- Rev. Lonnie Baxter (CSAZ)**
PO Box 26
Jacksonport, AR 72075-0026
501-523-2946
- Mr. Danny Baxter (CSFZ)**
5615 Geyer Springs Rd
Little Rock, AR 72209-1812
- Rev. Billy Beach (CSIQ)**
615 Pryor Dr
West Memphis, AR 72301-2513
501-735-8036
- Rev. Phillip J. Beach (CSIQ)**
Dallas Co N H 203 N Clifton St
Fordyce, AR 71742
501-352-3855
- Rev. Delton M. Beall (CSAZ)**
1103 E Green Acres Dr
Rogers, AR 72758-2197
501-631-7787
- Dr. Barry Beames (CSAZ)**
10300 Jenny Lind Rd
Fort Smith, AR 72908-9101
501-648-3368
- Rev. Arlon Bean (CSIQ)**
20033 Sr 124
Hector, AR 72843-9013
- Rev. Jack Bean (CSIQ)**
105 Stanford Rd
Conway, AR 72032-9206
501-327-2442
- Rev. Orland Beard (CSIQ)**
706 W Mississippi St
Beebe, AR 72012-2644
- Mr. Douglas K. Beasley (CSBO)**
1010 Combs St
El Dorado, AR 71730-6450
- Rev. Jonathan P. Beasley (CSBO)**
PO Box 908
Fayetteville, AR 72702-0908
- Mr. Daniel Franklin Beason (CSBO)**
1427 Louisiana St
Malvern, AR 72104-5322
501-332-2098
- Rev. Larry Beatty (CSIQ)**
22600 Highway 62
Garfield, AR 72732-8928
- Rev. Wes Beavers (CSAZ)**
180 Sfc 219
Forrest City, AR 72335-8071
501-581-2477
- Rev. Jack Bedford (CSAZ)**
8557 S Lakeshore Dr
Rogers, AR 72756-6305
501-925-2468
- Mr. William E. Beech, Jr. (CSIQ)**
PO Box 1835
West Memphis, AR 72303-1835
501-735-8036
- Rev. Preston Beeks (CSAZ)**
16232 Hamstring Rd
Fayetteville, AR 72704-9428
501-442-0778
- Rev. Don R. Belk (CSIQ)**
2211 Parkside Cir
Jonesboro, AR 72401-6331
501-932-8565
- Ch. John Belken (CSIQ)**
HC 62 Box 300
Calico Rock, AR 72519-9705
501-297-4311
- Rev. Charles W. Belknap (CSIQ)**
147 Falls St
Monticello, AR 71655-9706
501-367-7468
- Rev. Charles Bell (CSAZ)**
RR 1 Box 3200
Texarkana, AR 71854-9746
501-653-4826
- Mr. Daryl D. Bell (CSBO)**
HC 32 Box 214
Hasty, AR 72640-9718
501-419-6917
- Rev. Henry Bell (CSAZ)**
PO Box 35
Curtis, AR 71728-0035
501-246-7737
- Rev. Paul Hardy Bell (CSBO)**
22 Eagle Rock Dr
Sherwood, AR 72120-2003
501-835-1649
- Rev. Stuart Bell (CSAZ)**
105 S Spring St
Searcy, AR 72143-7716
- Rev. Willard Bellon (CSAZ)**
282 Polk Road 681
Mena, AR 71953-8137
501-394-3837
- Mr. Jeff Bennett (CSFZ)**
1901 N Pierce St
Little Rock, AR 72207-4433
501-224-7101
- Rev. Neil Bennett (CSAZ)**
200 E Waterman St
Dumas, AR 71639-2229
501-382-4905
- Rev. Robert Bennett (CSIQ)**
710 Nw 6TH St
Bentonville, AR 72712-4605
501-273-1549
- Rev. Dennis Bergfeld (CSFZ)**
701 Polk St
Conway, AR 72032-5655
- Rev. Edward R. Berry (CSBO)**
211 S Market St
Benton, AR 72015-4303
501-778-2271
- Mr. Edward G. Berry (CSIQ)**
614 Swanee Dr
Benton, AR 72015-3592
501-778-9290
- Rev. Joe Berry (CSAZ)**
22409 Colonel Glenn Rd
Little Rock, AR 72210-5341
501-821-2720
- Rev. Ronald E. Berry (CSAZ)**
1011 Townsend Dr
Pocahontas, AR 72455-4175
501-892-9876
- Rev. Danny Berryhill (CSAZ)**
422 Highway 1
Wynne, AR 72396-8459
501-238-7210
- Rev. Reed Bethel (CSAZ)**
13000 Quail Run Dr
Little Rock, AR 72209-6916
501-847-3929
- Rev. Dennis Betts (CSIQ)**
1471 Cones Rd
Hot Springs, AR 71901-8707
501-321-1439
- Dr. Sardis Bever (CSIQ)**
2106 Houston St
El Dorado, AR 71730-8410
501-863-0966
- Rev. Bobby Biggers (CSAZ)**
PO Box 248
Wilmot, AR 71676-0248
501-473-2459
- Rev. Terry Billings (CSIQ)**
208 Hickory Flat Rd
Pangburn, AR 72121-9730
501-728-4967
- Rev. Charles E. Bird (CSAZ)**
PO Box 147
Havana, AR 72842-0147
501-476-2888
- Rev. David R. Birdsong (CSAZ)**
PO Box 70
Pencil Bluff, AR 71965-0070
501-326-4531
- Rev. John Thomas Birdsong (CSIQ)**
PO Box 604
Greenbrier, AR 72058-0604
501-679-4586
- Rev. Dee Birdwell (CSIQ)**
RR 3 Box 414
Bismarck, AR 71929-8114
501-865-3944
- Rev. Joe Bisby (CSAZ)**
233 Dogwood Ln
Mountainburg, AR 72946-4114
501-369-2683
- Rev. Don Bishop (CSAZ)**
121 N 13TH St
Van Buren, AR 72956-4511
501-474-7499
- Rev. Roger Bishop (CSAZ)**
1907 Hamilton Ave
Mena, AR 71953-2891
501-394-4751
- Rev. Shelby Bittle (CSAZ)**
PO Box 117
Drasco, AR 72530-0117
501-668-3088
- Mr. Chester R. Black (CSIQ)**
225 Indiana St
Hot Springs, AR 71901-6957
501-624-6746

ARKANSAS PASTORS (FULL-TIME AND BI-VOCATIONAL)
OTHER ORDAINED MINISTERS AND CHURCH STAFF MEMBERS 237

- Rev. Dub Black (CSIQ)**
RR 5
Searcy, AR 72143
- Rev. Harry Black (CSIQ)**
1921 War Eagle Dr
North Little Rock, AR 72116-4433
501-834-2485
- Rev. James E. Black (CSAZ)**
HC 68 Box 23A
Norman, AR 71960-8401
501-334-2655
- Rev. Jim Black (CSAZ)**
PO Box 3241
Batesville, AR 72503-3241
501-793-4034
- Mr. Marque Black (CSFZ)**
1601 E Moore Ave
Searcy, AR 72143-4632
- Rev. Marvin Black (CSAZ)**
HC 68 Box 73
Norman, AR 71960-8404
501-334-2378
- Rev. W. J. Black (CSIP)**
2279 Highway 16 N
Searcy, AR 72143-8603
501-268-5929
- Rev. Wilburn Black (CSIQ)**
1518 E Mill St
Malvern, AR 72104-5545
501-337-5767
- Rev. Ken Blackford (CSIQ)**
RR 1
Lead Hill, AR 72644-9701
501-422-7342
- Rev. Tommy Blackmon (CSAZ)**
330 Worthington St
Eudora, AR 71640-2885
501-355-8379
- Mr. Don L. Blackmore (CSBO)**
PO Box 116
Gentry, AR 72734-0116
501-736-3032
- Rev. Duaine Blackmore (CSAZ)**
PO Box 277
Foreman, AR 71836-0277
501-542-7094
- Mrs. Tammy Blackstock (CSKF)**
216 Ouachita Road 32
Camden, AR 71701-9566
501-574-0426
- Rev. Kenneth Blackwell (CSAZ)**
7269 Calion Hwy
El Dorado, AR 71730-9470
501-748-2505
- Rev. Ricky Blackwell Sr. (CSAZ)**
3897 W County Road 876
Dyess, AR 72330-9667
501-764-2031
- Rev. Tom Blackwell (CSIQ)**
200 Catalpa Dr
Marion, AR 72364-2609
501-739-2178
- Rev. James Blackwood (CSIQ)**
RR 1 Box 1384
Donaldson, AR 71941-9701
501-384-5504
- Rev. Gary Blair (CSAZ)**
PO Box 886
Lamar, AR 72846-0886
- Rev. Fred D. Blake (CSIQ)**
1780 Greenvally Ave
Fayetteville, AR 72703-2561
501-442-4582
- Rev. Sherl Blake (CSIQ)**
1300 Grandview Hts
Conway, AR 72032-8889
501-329-2657
- Rev. Henry D. Blalock (CSIQ)**
315 Reasoner Ln
Russellville, AR 72801-2201
501-967-3787
- Rev. Grover Blankenship (CSAZ)**
RR 1 Box 4055
Holcomb, MO 63852-9801
573-792-3336
- Mrs. Joan Blann (CSFZ)**
2225 Pear Orchard Dr
Little Rock, AR 72211-4343
501-223-0455
- Rev. Robert F. Blann (CSIQ)**
114 Neel St
El Dorado, AR 71730-5340
501-863-9087
- Mr. Tim Blann (CSFZ)**
222 E 8TH St
Little Rock, AR 72202-3902
- Mr. Barry Blanton (CSKF)**
1107 Center St
Arkadelphia, AR 71923-5829
- Rev. Herbert I. Blanton (CSIQ)**
3710 W Highway 10
Greenwood, AR 72936-8318
501-996-2908
- Rev. Lloyd Blanton (CSAZ)**
699 Wilburn Rd
Heber Springs, AR 72543-8903
501-362-6875
- Rev. David Blase (CSAZ)**
PO Box 339
Nashville, AR 71852-0339
501-845-1747
- Rev. John Blase (CSAZ)**
PO Box 643
Stephens, AR 71764-0643
501-786-5702
- Rev. Bob Bledsoe (CSAZ)**
PO Box 1720
Pine Bluff, AR 71613-1720
501-879-5433
- Rev. Jack J. Bledsoe (CSAZ)**
PO Box 311
Fordyce, AR 71742-0311
501-352-7372
- Mr. Jim Bledsoe (CSFZ)**
204 Bristol Ln
Hot Springs, AR 71913-9764
501-525-1253
- Rev. Freddy Edward Blevins (CSAZ)**
PO Box 126
Blue Eye, MO 65611-0126
501-749-2424
- Mr. Glen Blevins (CSFZ)**
900 Silver Creek Dr
Sherwood, AR 72120-6523
501-835-7675
- Rev. Larry Bloomfield (CSAZ)**
2895 Central Rd
Gurdon, AR 71743-8978
501-246-6049
- Mr. Mark Blount (CSIP)**
PO Box 92
Big Flat, AR 72617-0092
- Rev. Vaughn Blue, Jr. (CSAZ)**
RR 1 Jackson St
Wilson, AR 72395-1103
501-655-8634
- Rev. Marshall D. Boggs (CSAZ)**
515 S Locust St
Harrison, AR 72601-5945
501-743-6110
- Mr. Jim Bogle (CSFZ)**
710 Bogle Ave
Harrison, AR 72601-3312
501-741-3597
- Rev. Terry Bolin (CSAZ)**
401 Bella Vista St
Harrison, AR 72601-3101
501-741-6194
- Rev. Royce Boling (CSAZ)**
3251 Greene Road 905
Paragould, AR 72450-9275
501-239-4984
- Mr. Brian Bond (CSBR)**
626 W Olive St
Rogers, AR 72756-3638
501-636-3451
- Mr. David Bond (CSBR)**
PO Box 352
Hamburg, AR 71646-0352
501-853-9894
- Rev. Paul Bond (CSAZ)**
4070 Huntsville Rd
Fayetteville, AR 72701-7457
501-521-9190
- Rev. Ronald D. Bond (CSAZ)**
8834 Old Warren Rd
Pine Bluff, AR 71603-8941
501-879-1586
- Rev. Robert Bonde (CSIQ)**
RR 1 Box 182
Cotter, AR 72626-9707
- Mr. Larry Bonds (CSIQ)**
16032 Palomino Cir
Fayetteville, AR 72704-8007

ARKANSAS PASTORS (FULL-TIME AND BI-VOCATIONAL)

Rev. Mason E. Bondurant (CSIQ)
9826 Peters Rd
Cabot, AR 72023-8740
501-988-5476

Rev. Gayle Bone (CSAZ)
14601 Cantrell Rd
Little Rock, AR 72212-4284

Rev. Raybourne A. Bone (CSIQ)
RR 3 Box 33
Clinton, AR 72031-9405
501-745-2204

Rev. Dale Bonner (CSAZ)
PO Box 131
Diaz, AR 72043-0131
501-523-8298

The Baptist Book Store (CSFZ)
9101 W Markham St
Little Rock, AR 72205-2260

Rev. C. Phelan Boone (CSAZ)
111 Maryland Dr
Texarkana, TX 75501-8705
903-832-3390

Rev. Van C. Booth (CSIQ)
207 N 1ST St
Marmaduke, AR 72443-9664
501-597-4238

Rev. Rick Booyer (CSAZ)
RR 1 Box 1155
Jane, MO 64856-9712
417-435-2248

Rev. Wilson Borosvskis (CSFZ)
200 W Main St
El Dorado, AR 71730-5605
501-863-7177

Mr. William E. Borre' (CSBR)
9701 W Markham St
Little Rock, AR 72205-2123
501-455-2988

Rev. Keith Boswell (CSAZ)
510 Boswell Rd
Pleasant Plains, AR 72568-9721
501-345-2121

Rev. Marvin Boswell (CSIQ)
PO Box 297
Pleasant Plains, AR 72568-0297
501-869-2936

Rev. Joseph Botwinick (CSIQ)
HC 68 Box 1132
Plainview, AR 72857-9710
501-440-2334

Dr. Bill Bowen (CSAZ)
811 Port Arthur Ave
Mena, AR 71953-3253
501-394-1070

Rev. Charles Bowen (CSIQ)
1542 Polk Road 74
Mena, AR 71953-8102
501-394-1919

Mr. Kim Bowen (CSFZ)
517 S Cherry St
Pine Bluff, AR 71601-3946
501-534-4741

Mr. Billy W. Bowie (CSFZ)
PO Box 482
Osceola, AR 72370-0482
501-563-5218

Rev. Mike Bowien (CSAZ)
PO Box 138
Dyess, AR 72330-0138
501-764-2332

Rev. Philip F. Bowles (CSAZ)
108 W Polk St
Hamburg, AR 71646-3165
501-853-2107

Rev. Donald A. Bowman (CSAZ)
RR 9 Box 795
Texarkana, TX 75501-9329
903-838-8453

Mr. Brian Bowser (CSBR)
5570 Hwy 319 W
Austin, AR 72007
501-941-2703

Rev. Jim Box (CSAZ)
PO Box 312
Mulberry, AR 72947-0312
501-997-1022

Rev. Jack Boyce (CSIQ)
PO Box 18
Bald Knob, AR 72010-0018
501-724-3346

Rev. Tommy Boyd (CSAZ)
PO Box 295
Viola, AR 72583-0295
501-458-2355

Rev. Eual Boyles (CSIQ)
900 Healy St
North Little Rock, AR 72117-4538
501-945-1681

Mrs. Kaye Bracken (CSFZ)
101 Shadow Ter
Hot Springs, AR 71901-6132
501-623-5852

Rev. Garland Brackett (CSKF)
1032 Central Rd
Arkadelphia, AR 71923-7244
501-245-3179

Rev. Bob Bradford (CSIQ)
PO Box 1326
Benton, AR 72018-1326

Mr. Jerry Bradley (CSFZ)
187 W Johnston Rd
Searcy, AR 72143-8435
501-276-2493

Rev. Larry Bradley (CSFZ)
104 Shady Hills Dr
Hot Springs, AR 71901-8251
501-624-3345

Rev. Michael Eugene Bradley (CSIQ)
708 Se 2ND St
Walnut Ridge, AR 72476-3103
501-886-5939

Rev. Ron Bradley (CSIQ)
PO Box 195
Marshall, AR 72650-0195
501-448-5618

Rev. Terry Bradshaw (CSAZ)
PO Box 578
Magnolia, AR 71753-0578
501-234-0340

Rev. Russell Bragg (CSIQ)
1416 N Culberhouse St
Jonesboro, AR 72401-8979
501-932-4032

Mr. Mark Branch (CSBR)
HC 68 Box 808
Plainview, AR 72857-9611

Mr. Roger Branch (CSBR)
350 Ellison Rd
Hot Springs, AR 71909-9571

Rev. Ray Branscum (CSIQ)
2 Woodlore Ct
Little Rock, AR 72211-2373
501-225-4313

Rev. Lewis Branson (CSIQ)
RR 2 Box 579
Dumas, AR 71639
501-382-4482

Mr. Randy Brantley (CSIQ)
18 Painted Turtle Cv
Little Rock, AR 72211-2347
501-221-9747

Mr. Danny Branton (CSBO)
101 N Elm St
Jacksonville, AR 72076-4606
501-982-4847

Rev. Ralph Brantum (CSIQ)
PO Box 867
Hazen, AR 72064-0867
501-255-3629

Rev. Clayburn Bratton (CSIQ)
8620 Harvard Dr
Fort Smith, AR 72908-8521
501-646-8677

Rev. Johnny E. Bratton (CSAZ)
161 Austin Ln
Mountain Pine, AR 71956-9237
501-984-5225

Rev. Carl Bray (CSIQ)
1555 Blackshire Rd
Harrison, AR 72601-5391
501-743-2951

Mr. Donald W. Brazile (CSBO)
2902 Pecan St
Texarkana, AR 71854-2741
501-773-1240

Rev. James Breeden (CSIQ)
32 Sisler Ln
Vilonia, AR 72173-9463
501-796-3262

Rev. Danny Brewer (CSIQ)
3314 W County Road 940
Dyess, AR 72330-9686
501-764-2193

Rev. C. Harold Brewer (CSIP)
PO Box 468
De Queen, AR 71832-0468
501-642-7994

ARKANSAS PASTORS (FULL-TIME AND BI-VOCATIONAL)
OTHER ORDAINED MINISTERS AND CHURCH STAFF MEMBERS 239

- Rev. John R. Brewster (CSIQ)**
408 Crooked Creek Rd
Greenwood, AR 72936-3049
- Rev. Paul Lee Brewster, Sr. (CSAZ)**
PO Box 88
Norfolk, AR 72658-0088
501-745-6737
- Rev. Keith D. Brickell (CSAZ)**
PO Box 816
Paragould, AR 72451-0816
501-236-4256
- Rev. Steve Bricker (CSIQ)**
3423 Greene Road 514
Paragould, AR 72450-7733
501-239-8506
- Rev. Kim Bridges (CSAZ)**
PO Box 96
Marmaduke, AR 72443-0096
501-597-2397
- Dr. Winfred P. Bridges (CSAZ)**
8188 Highway 18
Lake City, AR 72437-8961
501-237-4845
- Rev. Sherman Bridgman (CSIQ)**
2505 Margaret Cir
Conway, AR 72032-8307
501-329-4614
- Rev. Max Briley (CSBO)**
603 Highway 181
Blytheville, AR 72315-5998
501-532-5985
- Rev. Steve Britt (CSBO)**
2 Congelton Ln
Bentonville, AR 72712-5835
501-855-0577
- Rev. John Brock (CSAZ)**
1801 W 17TH Ave
Pine Bluff, AR 71603-4071
501-535-7324
- Rev. W. L. Brock (CSIQ)**
8209 Crystal Valley Cv
Little Rock, AR 72210-4707
501-455-0659
- Rev. C. W. Brockwell (CSIQ)**
PO Box 192262
Little Rock, AR 72219-2262
501-562-3266
- Rev. Al Brodbent (CSIP)**
404 W 26TH Ave
Pine Bluff, AR 71601-7865
501-536-8612
- Rev. Richard Brookins (CSAZ)**
4263 N County Road 535
Blytheville, AR 72315-8641
501-763-9503
- Rev. Bennie R. Brooks (CSIQ)**
145 Crest Ave
Trumann, AR 72472-2924
501-483-2350
- Rev. Bobby Joe Brooks (CSAZ)**
425 Marcus Dr
Trumann, AR 72472-2410
501-483-6770
- Rev. Gayle Brooks (CSAZ)**
PO Box 130
Cotter, AR 72626-0130
501-435-2322
- Rev. Horace P. Brooks (CSIQ)**
117 Pecan St
Marked Tree, AR 72365-1936
501-358-2942
- Rev. James P. Brooks (CSIQ)**
2512 Riviera Cir
Fort Smith, AR 72903-4148
501-484-0341
- Rev. Mark W. Brooks (CSAZ)**
PO Box 2055
Springdale, AR 72765-2055
501-756-2477
- Rev. Roy G. Brooks (CSAZ)**
HC 63 Box 208K
Mount Ida, AR 71957-9752
501-867-4794
- Rev. W. Sanders Brooks (CSAZ)**
120 Hillman Ln
Eudora, AR 71640-9556
501-355-8444
- Rev. Rick Brothers (CSAZ)**
4215 N State Highway 151
Blytheville, AR 72315-7733
501-762-1383
- Rev. Ira C. Browder (CSIQ)**
2733 Williams Rd
Everton, AR 72633-8130
501-429-5810
- Rev. Barry Brown (CSAZ)**
924 Little River 63 63
Winthrop, AR 71866-9522
501-381-7306
- Rev. William R. Brown (CSAZ)**
200 E Church St
Morrilton, AR 72110-3420
501-354-5626
- Rev. Bruce J. Brown (CSAZ)**
PO Box 167
Rose Bud, AR 72137-0167
501-556-5740
- Rev. Charlie Lee Brown (CSAZ)**
1850 Huntsville Rd
Fayetteville, AR 72701-7330
- Rev. Danny Brown (CSAZ)**
RR 6 Box 62
Clinton, AR 72031-9014
501-745-2777
- Mrs. Doris Marie Brown (CSKF)**
716 Goldnuggett Loop
Hot Springs, AR 71913-8460
501-767-1758
- Rev. Gary D. Brown (CSAZ)**
20510 Highway 158
Harrisburg, AR 72432-9241
501-578-2656
- Mr. Jim Brown (CSBR)**
3816 Oleta Ave
El Dorado, AR 71730-8653
- Rev. Ken Brown (CSAZ)**
603 Warren St
Jonesboro, AR 72401-1752
501-931-1277
- Rev. Kenneth Brown (CSIQ)**
RR 1 Box 113
Knoxville, AR 72845-9005
501-885-3066
- Rev. Lee W. Brown (CSIQ)**
312 Warren St
Jacksonville, AR 72076-2348
501-982-6218
- Mr. Luther E. Brown (CSIQ)**
695 E Wright St
Sulphur Rock, AR 72579-9756
- Rev. Marty Brown (CSBO)**
PO Box 908
Fayetteville, AR 72702-0908
501-442-5312
- Rev. Otto J. Brown (CSAZ)**
3501 Pike Ave
North Little Rock, AR 72118-4821
501-835-3931
- Rev. Phillip Brown (CSIQ)**
208 Clay St
Arkadelphia, AR 71923-6336
501-245-2260
- Ch. Ray Dean Brown (CSBO)**
2400 W Hillsboro St
El Dorado, AR 71730-6816
501-863-4113
- Rev. Richard Brown (CSAZ)**
4828 Highway 51 S
Arkadelphia, AR 71923-8328
501-245-5529
- Rev. Robert Brown (CSAZ)**
PO Box 525
Clarksville, AR 72830-0525
501-754-3240
- Rev. Sam Brown (CSAZ)**
PO Box 249
Magazine, AR 72943-0249
501-969-2384
- Rev. Theodis Brown (CSAZ)**
716 Goldnuggett Loop
Hot Springs, AR 71913-8460
501-767-1758
- Rev. Thomas Henderson Brown (CSIQ)**
1700 Capps Rd
Harrison, AR 72601-3923
501-741-4736
- Rev. Tim Brown (CSAZ)**
PO Box 626
De Queen, AR 71832-0626
501-642-8259
- Rev. Van Brown (CSAZ)**
HC 68 Box 14
Salem, AR 72576-9502
501-895-3427
- Rev. Ray Brownholtz (CSAZ)**
110 W Pine Dr
Hot Springs, AR 71913-2531
501-760-1083

ARKANSAS PASTORS (FULL-TIME AND BI-VOCATIONAL)
 240 OTHER ORDAINED MINISTERS AND CHURCH STAFF MEMBERS

- Rev. Mark Browning (CSAZ)**
 RR 2 Box 296
 Mansfield, AR 72944-9321
 501-928-4361
- Rev. William Leon Bruce, Jr. (CSIQ)**
 204 Sherwood Ave
 Sherwood, AR 72120-5435
 501-833-8401
- Rev. Irby Wrea Bryan (CSIQ)**
 353 Sims Hollow Rd
 Russellville, AR 72801-1157
 501-293-4717
- Rev. N. C. Bryan (CSIQ)**
 RR 1 Box 248
 Bismarck, AR 71929-8151
 501-865-4536
- Dr. Calvin Bryant (CSAZ)**
 918 E Main St
 Blytheville, AR 72315-2524
- Mr. James Bryant (CSIQ)**
 PO Box 676
 Hampton, AR 71744-0676
 501-798-4017
- Rev. Terry Bryant (CSBO)**
 4118 Rocky Lane
 Little Rock, AR 72210
 501-821-3213
- Rev. David Brymer (CSBO)**
 PO Box 1720
 Pine Bluff, AR 71613-1720
- Mr. Michael Brymer (CSFZ)**
 6801 John F Kennedy Blvd
 N Little Rock, AR 72116-5345
 501-835-2838
- Mr. Danny Bryson (CSKF)**
 2350 Central Ave
 Hot Springs, AR 71901-7520
- Dr. Roy Buckelew (CSIP)**
 921 Walnut St
 Arkadelphia, AR 71923-6221
 501-246-4262
- Rev. J. W. Buckner (CSIQ)**
 705 Oak St
 Crossett, AR 71635-3427
 501-364-2978
- Rev. Frank W. Bufford (CSAZ)**
 200 N Willow Rd
 Trumann, AR 72472-2003
 501-483-5516
- Mr. Raymond Bull (CSIQ)**
 532 W 5TH St
 Booneville, AR 72927-3512
 501-675-4930
- Rev. Carl Bunch (CSIQ)**
 2106 Oak Meadows Cove
 Jonesboro, AR 72401
 501-935-2038
- Rev. Kenneth I. Bunch (CSIQ)**
 PO Box 465
 Fouke, AR 71837-0465
 501-653-5738
- Rev. Leonard Bunch (CSIQ)**
 515 Galloway Rd
 Newark, AR 72562-9675
 501-799-8192
- Rev. Leonard Bunch (CSAZ)**
 PO Box 969
 Manila, AR 72442-0969
 501-561-3257
- Rev. Gary Burdin (CSBR)**
 RR 2 Box 346
 Damascus, AR 72039-9324
 501-335-7446
- Rev. Dan Burfield (CSIQ)**
 32402 South Rd
 Marked Tree, AR 72365-9226
 501-358-3098
- Rev. M. F. Burge (CSIQ)**
 8830 Harrison St
 Magness, AR 72553-8800
 501-799-8855
- Rev. David Burgess (CSIQ)**
 720 E Highland Ave
 Malvern, AR 72104-5315
 501-337-1599
- Rev. Erby Burgess (CSAZ)**
 PO Box 373
 Glenwood, AR 71943-0373
 501-356-3062
- Rev. John Burgess (CSIQ)**
 RR 1 Box 136
 Lake Village, AR 71653-9703
 501-265-3342
- Rev. Ricky Burke (CSAZ)**
 2596 Highway 65 N
 Dermott, AR 71638-9580
 501-538-9469
- Rev. Billy Burks (CSAZ)**
 327 Tracy Rd
 Pine Bluff, AR 71602-9112
 501-397-2045
- Dr. Jimmy L. Burks (CSAZ)**
 1355 Hickman Rd
 Camden, AR 71701-7085
 501-231-5474
- Rev. Ronald L. Burks (CSAZ)**
 4189 Highway 376 S
 Camden, AR 71701-8823
 501-231-6366
- Rev. William M. Burnett (CSAZ)**
 PO Box 502
 Beebe, AR 72012-0502
 501-882-3327
- Mr. O. J. Burnett (CSIQ)**
 1200 Commerce St Apt 410
 Little Rock, AR 72202-5154
 501-374-5407
- Rev. Gary L. Burney (CSBO)**
 10932 W Highway 156
 West Fork, AR 72774-9454
 501-846-4777
- Rev. Bobby Burns (CSIQ)**
 2216 Highway 31 N
 Beebe, AR 72012-9781
 501-882-6707
- Rev. Robert Burns (CSIQ)**
 290 Burns Rd
 Strong, AR 71765-9751
 501-797-2853
- Rev. Paul Burris (CSIQ)**
 2109 S Oak St
 Stuttgart, AR 72160-6940
 501-673-8838
- Mr. Danny Joe Burroughs (CSBR)**
 PO Box 67
 Beebe, AR 72012-0067
- Rev. Eugene Burroughs (CSAZ)**
 173 Quachita Road 164
 Camden, AR 71701-9786
 501-836-3260
- Rev. Buddy Burton (CSAZ)**
 631 N Wall Rd
 Crossett, AR 71635-9237
 501-364-8445
- Rev. John F. Burton (CSIQ)**
 317 N Jackson Ave
 El Dorado, AR 71730-5804
 501-862-6507
- Rev. Ross Burton (CSBO)**
 12509 Pleasant Forest Dr
 Little Rock, AR 72212-2214
 501-227-6868
- Mr. Steve Burtrum (CSBO)**
 PO Box 786
 Springdale, AR 72765-0786
 501-756-1140
- Rev. Lonnie Busby (CSIQ)**
 2069 Meadow Lake Rd
 Oil Trough, AR 72564-9522
 501-264-9407
- Mr. Tracy Bush (CSBO)**
 RR 1 Box 249
 Bee Branch, AR 72013-9766
 501-654-2419
- Mr. Steve Bushy (CSBR)**
 12400 Southridge Dr
 Little Rock, AR 72212-1750
 501-225-9505
- Rev. Eldon R. Bushong (CSIQ)**
 2201 S 23RD St
 Fort Smith, AR 72901-6203
 501-783-5838
- Rev. David Butler (CSAZ)**
 RR 2 Box 96
 Yellville, AR 72687-9200
 501-449-4378
- Rev. Don Butler (CSFZ)**
 2805 Colonial Ave
 Pine Bluff, AR 71601-5535
 501-536-4915
- Rev. Stephen A. Butler (CSAZ)**
 1421 Alcoa Rd
 Benton, AR 72015-3506
 501-778-5807
- Rev. Frank M. Byers, Sr. (CSAZ)**
 PO Box 278
 Waldo, AR 71770-0278
 501-693-2101

ARKANSAS PASTORS (FULL-TIME AND BI-VOCATIONAL)
OTHER ORDAINED MINISTERS AND CHURCH STAFF MEMBERS 241

- Rev. Tony Byler (CSAZ)**
500 Walker Rd
Rogers, AR 72756-9852
501-631-0878
- Rev. Winford Lee Callison (CSAZ)**
PO Box 130
Austin, AR 72007-0130
501-843-5298
- Rev. Terry Carlisle (CSAZ)**
PO Box 1643
Texarkana, TX 75503-1643
903-798-2413 pager
- Rev. Forrest D. Bynum (CSIP)**
53 Bonner Ln
Mountain Home, AR 72653-9254
501-499-7147
- Rev. Don Cameron (CSIQ)**
2014 N Wyatt Dr
El Dorado, AR 71730-9185
501-862-8290
- Rev. Alan Carlson (CSIQ)**
1601 N Shackelford Rd Apt 166
Little Rock, AR 72211-1910
501-221-3635
- Rev. Philip Bynum (CSAZ)**
4366 Highway 139
Paragould, AR 72450-8410
501-239-3235
- Dr. Coy W. Camp (CSAZ)**
815 Delmar St
Blytheville, AR 72315-2015
501-838-1027
- Mr. Dale Carlton (CSBR)**
125 Autumn Cv
Searcy, AR 72143-8448
501-279-9184
- Rev. James D. Byrum (CSAZ)**
PO Box 312
Ward, AR 72176-0312
- Mr. Paul T. Camp (CSFZ)**
1903 E Main St
El Dorado, AR 71730-6534
501-863-3523
- Mr. Larry D. Carlton (CSIQ)**
PO Box 1788
Greenwood, AR 72936-1789
501-996-7845
- Rev. W. T. Byrum (CSAZ)**
503 W 3RD St
Lonoke, AR 72086-2301
501-676-7303
- Rev. Tom Camp (CSIQ)**
PO Box 52
El Paso, AR 72045-0052
501-849-2119
- Mr. Alan Carnahan (CSBR)**
2400 McCall Blvd Apt 2145
North Little Rock, AR 72116-7531
- Mr. John P. Caddy (CSBR)**
PO Box 874
Wynne, AR 72396
- Rev. Joe E. Campbell (CSAZ)**
600 N Cox St
Benton, AR 72015-6035
501-778-1703
- Rev. Ray Carneal (CSBR)**
HC 62 Box 30
Calico Rock, AR 72519-9701
501-297-8548
- Mr. Allen Cade (CSBO)**
PO Box 356
Siloam Springs, AR 72761-0356
501-524-3106
- Rev. Rick Campbell (CSIQ)**
2101 Hays St
Texarkana, AR 71854-6945
- Rev. Tommy Carney (CSIQ)**
1701 Greenbrier St
Blytheville, AR 72315-7233
501-763-6956
- Mr. Sam J. Caery (CSBR)**
701 Polk St
Conway, AR 72032-5655
- Rev. Bill Canary (CSAZ)**
PO Box 45
Mount Vernon, AR 72111-0045
501-849-2260
- Rev. Bill Carpenter (CSAZ)**
PO Box 449
Bearden, AR 71720-0449
501-687-3144
- Rev. Gene Cagle (CSAZ)**
3102 Garland St
Texarkana, AR 71854-2828
501-774-2046
- Rev. Bob Cannon (CSIQ)**
RR 1
Sage, AR 72573
501-368-7997
- Rev. Gene Carpenter (CSAZ)**
PO Box 131
Knobel, AR 72435-0131
501-259-3416
- Rev. Roy Cain (CSAZ)**
RR 4 Box 109C
Huntsville, AR 72740-9101
501-738-2394
- Rev. James Cannon (CSIQ)**
392 North Park Ave
Lockesburg, AR 71846
501-289-6331
- Mr. Hunter E. Carpenter (CSIQ)**
721 E Parker St
Hamburg, AR 71646-3328
501-853-8493
- Rev. Carroll D. Caldwell (CSIQ)**
8 Lauren Dr
Texarkana, AR 71854-9259
501-773-0925
- Rev. James Cannon (CSIQ)**
836 E Main St
Prescott, AR 71857-3803
501-887-3978
- Rev. Ronnie Carpenter (CSAZ)**
238 Mcmanus Rd
Monticello, AR 71655-8654
501-367-8004
- Rev. Refus Caldwell (CSIQ)**
PO Box 176
Perryville, AR 72126-0176
501-889-2393
- Rev. Harold Cantley (CSAZ)**
RR 1 Box 258
Watson, AR 71674-9700
501-644-3343
- Rev. Timothy R. Carpenter (CSAZ)**
614 Mcclendon St
Hot Springs, AR 71901-4841
501-624-7550
- Rev. Lile Calhoun (CSIQ)**
1428 Highway 195
Fulton, AR 71838-9006
501-777-9118
- Rev. Brandon Cantrell (CSIQ)**
PO Box 895
Salem, AR 72576-0895
501-895-2737
- Mr. Chris Carper (CSBR)**
6801 John F Kennedy Blvd
North Little Rock, AR 72116-5345
501-835-2838
- Rev. Charles Calhoun (CSAZ)**
2304 S Highway 365
Redfield, AR 72132-9579
501-397-6219
- Rev. Bruce Cardin (CSAZ)**
PO Box 267
Junction City, AR 71749-0267
318-986-4681
- Rev. Charles Carrens (CSAZ)**
RR 2 Box 3
Piggott, AR 72454-9612
501-598-3974
- Rev. Dennie Calhoun (CSAZ)**
50 Old 38 N
Austin, AR 72007-9392
501-843-9186
- Rev. Alfred Williams Carle, Jr. (CSIQ)**
5904 S Zero St
Fort Smith, AR 72903-6509
501-646-2819
- Rev. Frank Carroll (CSAZ)**
14863 Old Atlanta Rd
Vivian, LA 71082-8585
318-375-3530
- Rev. Don Calhoun (CSIQ)**
300 Walker St
Bay, AR 72411-9745
501-781-3640
- Rev. Terry Carlile (CSIQ)**
PO Box 1643
Texarkana, TX 75504-1643

242 ARKANSAS PASTORS (FULL-TIME AND BI-VOCATIONAL)
OTHER ORDAINED MINISTERS AND CHURCH STAFF MEMBERS

- Rev. George Carroll (CSIQ)**
119 Shamrock St
Conway, AR 72032-6705
501-327-2252
- Mr. Hoyt D. Carroll (CSIQ)**
918 S Mount Olive St
Siloam Spgs, AR 72761-4220
501-524-6300
- Mr. R. V. Carroll (CSIQ)**
HC 64 Box 37
Flippin, AR 72634-9605
501-453-2635
- Rev. Troy Carroll (CSIQ)**
200 Billy Winn St Apt 15
Murfreesboro, AR 71958-9778
501-285-3867
- Mr. Gene Carson (CSIQ)**
RR 1 Box 321
Gassville, AR 72635-9737
501-430-5531
- Rev. Roger Carson (CSAZ)**
RR 7 Box 203
Harrison, AR 72601-8706
501-741-8480
- Rev. Sidney G. Carswell (CSIQ)**
11440 Southridge Dr
Little Rock, AR 72212-1730
501-227-5338
- Rev. Aaron Carter (CSAZ)**
7624 W 40TH St
Little Rock, AR 72204-7037
501-562-4165
- Rev. Charles Carter (CSAZ)**
531 W Wood Ave
Monticello, AR 71655-4354
501-367-3038
- Rev. Don Carter (CSIQ)**
2749 Stagecoach Dr
Fayetteville, AR 72703-3745
- Rev. Harold S. Carter (CSIQ)**
200 Waterwell Rd Apt A
Crossett, AR 71635-4161
- Rev. Jim Carter (CSAZ)**
1903 E Main St
El Dorado, AR 71730-6534
501-881-8314
- Rev. Kevin Carter (CSAZ)**
2985 Hwy 64 W
Conway, AR 72032
- Dr. Terry Carter (CSIP)**
315 Cherry St
Arkadelphia, AR 71923-5114
501-246-3011
- Rev. Billy L. Cartwright (CSIQ)**
115 Fort St
Barling, AR 72923-2646
- Rev. Howard L. Cartwright (CSIQ)**
600 Garland Ave
Hot Springs, AR 71913-3531
- Mr. Jerry Carwile (CSIQ)**
1002 Ne 2ND St
Bentonville, AR 72712-5412
- Rev. John Casey, Sr. (CSIQ)**
82 Poplar Cir
Clarksville, AR 72830-3817
501-754-5953
- Rev. Frank Casillas (CSBO)**
PO Box 625
Imboden, AR 72434-0625
501-869-7924
- Dr. C. Lee Castle (CSAZ)**
702 E Plaza St
West Helena, AR 72390-2630
501-572-9221
- Rev. Orville E. Castleberry (CSIQ)**
7920 Lassie Ln
Little Rock, AR 72204-8357
501-568-4868
- Rev. Larry Catcher (CSAZ)**
13745 Osage Creek Rd
Springdale, AR 72762-4401
501-248-7213
- Rev. Danny F. Cates (CSIQ)**
PO Box 3093
College City, AR 72476-4093
501-886-2085
- Rev. Harrel G. Cato (CSBO)**
626 W Olive St
Rogers, AR 72756-3638
- Rev. Schanon Caudle (CSAZ)**
PO Box 838
Marvell, AR 72366-0838
501-829-2913
- Rev. Richard Cerney (CSIQ)**
1105 W 49TH St
North Little Rock, AR 72118-3913
501-835-0636
- Rev. Bob Chaffin (CSIQ)**
1901 W 40TH Ave
Pine Bluff, AR 71603-6941
501-536-7127
- Mr. Dale Chambers (CSIQ)**
201 Fisher Rd
Monette, AR 72447-9787
501-486-2911
- Rev. Harold W. Chandler (CSAZ)**
PO Box 177
Genoa, AR 71840-0177
501-773-9647
- Rev. Jim Chandler (CSAZ)**
HC 74 Box 295
Mountain View, AR 72560-9233
501-269-5438
- Rev. O. D. Chaney, Jr. (CSAZ)**
RR 7 Box 244D
Harrison, AR 72601-8735
501-741-9364
- Rev. Dale Chapman (CSIQ)**
6676 Push Mountain Rd
Norfolk, AR 72658-8922
501-499-7285
- Rev. Edd Chapman (CSIQ)**
5 Jawanda Ln
Searcy, AR 72143-5923
501-268-9522
- Rev. Jack Chapman (CSAZ)**
472 Tweedy Rd
Mc Rae, AR 72102-9793
501-882-5352
- Rev. Larry R. Chapman (CSIQ)**
2122 W Tulsa St
Siloam Springs, AR 72761-3822
501-524-9752
- Rev. Odis Chapman (CSAZ)**
7123 Col Maynard Road
Scott, AR 72142
501-961-9912
- Rev. Roland Chappell (CSAZ)**
PO Box 74
Dell, AR 72426-0074
501-564-2544
- Rev. Roy E. Chatham (CSKF)**
516 Davis St
Conway, AR 72032-5257
501-327-2291
- Rev. Jeff P. Cheatham, Jr. (CSIQ)**
PO Box 1795
Russellville, AR 72811-1795
501-967-6567
- Rev. W. Gerald Cheney (CSAZ)**
1000 Herrington Dr
Springhill, LA 71075-2002
318-639-5311
- Rev. Dennis Cherry (CSAZ)**
416 W Church St
Crossett, AR 71635-4612
501-364-9292
- Rev. Tony Cherry (CSAZ)**
PO Box 188
Caraway, AR 72419-0188
501-482-3030
- Rev. Charles Chesser, Jr. (CSIQ)**
PO Box 466
Carlisle, AR 72024-0466
501-552-3095
- Rev. Zane Chesser (CSIQ)**
1812 Reservoir Rd Apt 129
Little Rock, AR 72227-4923
501-228-5332
- Rev. Larry R. Childers (CSAZ)**
305 Hopper Rd
Redfield, AR 72132-9412
501-397-5564
- Rev. Lynn Chiles (CSAZ)**
197 Highway 370
Mena, AR 71953-8294
501-394-2914
- Rev. Justin Choi (CSAZ)**
927 E Kiehl Ave
Sherwood, AR 72120-2955
501-221-7997
- Rev. Carl Chote (CSIQ)**
2003 Hobson Ave
Hot Springs, AR 71913-3039
501-624-3452
- Rev. Bill Christian (CSAZ)**
PO Box 257
Emmet, AR 71835-0257
501-887-3444

- Rev. Robert R. Christian (CSAZ)**
PO Box 13139
Maumelle, AR 72113-0139
501-851-6140
- Rev. Charles H. Christie (CSIQ)**
PO Box 58
Pangburn, AR 72121-0058
501-728-4877
- Rev. Thomas Christmas (CSBO)**
529 Hwy 208 W
Dermott, AR 71638-9522
501-538-3862
- Mr. Alvin Clark (CSAZ)**
314 N 14TH St
Arkadelphia, AR 71923-4615
501-246-3269
- Rev. Jim Clark (CSAZ)**
PO Box 3052
East Camden, AR 71701-1152
501-574-1842
- Rev. Ron L. Clark (CSAZ)**
HC 63 Box 138
Ozark, AR 72949-9022
501-667-2722
- Dr. Prince E. Claybrook (CSIQ)**
132 Crestwood Acres
Hope, AR 71801-9357
501-777-4499
- Rev. Bob Clayton (CSIQ)**
209 Seminary St
Warren, AR 71671-2617
501-226-6454
- Rev. Johnny Clayton (CSIQ)**
5517 Hardscrabble Way
Fort Smith, AR 72903-4753
501-452-3401
- Rev. Harold L. Clegg (CSIQ)**
2007 Darla Ln
Van Buren, AR 72956-9625
501-474-7885
- Rev. Anthony Clem (CSAZ)**
PO Box 3
Timbo, AR 72680-0003
- Rev. Joe Clement (CSAZ)**
703 W Cherry Ave
Searcy, AR 72143-3617
501-268-6537
- Rev. John L. Clement (CSIQ)**
780 Post Oak Rd
Arkadelphia, AR 71923-8713
501-384-2723
- Rev. H. W. Clements (CSAZ)**
508 Bradburn St
Paragould, AR 72450-3059
501-239-8708
- Mr. Todd Clements (CSBO)**
709 Kirby Rd
Little Rock, AR 72211-3015
- Rev. Eddie Clemons (CSAZ)**
603 Hwy 181
Blytheville, AR 72315-5998
501-532-8622
- Rev. Clarence Clevenger (CSAZ)**
PO Box 187
Ogden, AR 71853-0187
501-898-6648
- Rev. Steve Clevenger (CSAZ)**
RR 3 Box 81S
Sheridan, AR 72150-9527
501-942-5637
- Mrs. Billie Clinkingbeard (CSKF)**
PO Box 727
Calico Rock, AR 72519-0727
501-297-8325
- Mr. Edward C. Cloud (CSIQ)**
137 Tanglewood Dr
Monticello, AR 71655-3864
501-367-9445
- Rev. Lloyd Cloud (CSIQ)**
101 Long Island Dr Apt 703
Hot Springs, AR 71913-9633
501-525-3534
- Rev. Freeling H. Clower (CSAZ)**
2805 Sylvia St
Arkadelphia, AR 71923-5326
501-245-2275
- Mr. Heath Clower (CSBR)**
4701 East End Rd
Hensley, AR 72065-9248
- Rev. Keith A. Clutts (CSFZ)**
921 N 39TH St
Fort Smith, AR 72903-1166
501-783-5161
- Mr. Daid Coalter (CSIQ)**
PO Box 1437
Berryville, AR 72616
501-438-5224
- Mr. Charles Coats (CSFZ)**
PO Box 385
Green Forest, AR 72638-0385
501-438-5747
- Rev. Ron Coats (CSIQ)**
PO Box 275
Hughes, AR 72348-0275
501-633-4005
- Rev. Donald E. Cochran (CSAZ)**
PO Box 2470
Alma, AR 72921-2470
501-632-4592
- Mr. Brian Coday (CSBR)**
PO Box 2055
Springdale, AR 72765-2055
501-751-9746
- Rev. Norman Code (CSIQ)**
2401 Charlestowne Dr
Searcy, AR 72143-7027
501-279-3888
- Mr. Melvin D. Coffelt (CSIQ)**
PO Box 15
Centerton, AR 72719-0015
501-795-2400
- Mr. James Cogburn (CSKF)**
PO Box 127
Norman, AR 71960-0127
501-334-2239
- Rev. Charles Colbert (CSAZ)**
PO Box 114
Corning, AR 72422-0114
501-857-6553
- Rev. Clark Colbert (CSBR)**
815 S 12TH St
Arkadelphia, AR 71923-5813
- Rev. A. J. Cole (CSAZ)**
511 N Grandview Hts
Mena, AR 71953-2364
501-394-2876
- Mr. Curtis Cole (CSIQ)**
2920 E State Highway 150
Blytheville, AR 72315-7108
501-763-3042
- Rev. Jay Cole (CSIQ)**
16261 Pin Oak Rd
Fayetteville, AR 72704-8105
- Rev. Alwyn Coleman (CSIQ)**
20 Moore Ave
Batesville, AR 72501-9440
501-968-0446
- Mr. Brian Coleman (CSBR)**
918 E Main St
Blytheville, AR 72315-2524
501-532-9474
- Rev. Clyde W. Coleman (CSIQ)**
16325 Whippoorwill Ln
Little Rock, AR 72210-3111
501-455-5521
- Rev. David Coleman (CSAZ)**
PO Box 4333
Batesville, AR 72503-4333
501-793-5989
- Rev. Don Coleman (CSAZ)**
PO Box 88
Harrisburg, AR 72432-0088
- Rev. Victor Coleman (CSAZ)**
366 Caddo Trl
Jacksonville, AR 72076-8986
501-985-2357
- Rev. Tom Collie (CSAZ)**
1306 Fairlane Dr
Conway, AR 72032-3708
501-327-3583
- Rev. Michael Collier (CSAZ)**
PO Box 280E
Luxora, AR 72358-1205
501-658-2581
- Mr. Darrell Collins (CSKF)**
989 Highway 355 W
Hope, AR 71801-9052
501-777-6264
- Mr. Randy Collins (CSBR)**
PO Box 202
Atkins, AR 72823-0202
- Rev. Tom Collins (CSIQ)**
HC 64 Box 93
Story, AR 71970-5646
501-867-4172

ARKANSAS PASTORS (FULL-TIME AND BI-VOCATIONAL)

244 OTHER ORDAINED MINISTERS AND CHURCH STAFF MEMBERS

- Rev. Gerald Colvin (CSAZ)**
1799 Highway 1
Harrisburg, AR 72432-9469
501-578-9374
- Mr. Derek Combs (CSBR)**
8310 Antietam Dr
Mabelvale, AR 72103-2154
501-568-6906
- Rev. Eddie Combs (CSAZ)**
2805 S 96TH St
Fort Smith, AR 72903-5364
501-452-7071
- Dr. James M. Conard (CSIQ)**
5 Brookfield Cv
Little Rock, AR 72205-2550
501-227-0153
- Rev. Ron Condren (CSIQ)**
6513 S Cliff Dr
Fort Smith, AR 72903-3932
- Rev. Bill Cone (CSBO)**
PO Box 808
Booneville, AR 72927-0808
- Mr. Jim Connors (CSIQ)**
700 E Spruce St
Rogers, AR 72756-2947
50001-656-1987
- Rev. Jim Constable (CSBR)**
PO Box 1206
Conway, AR 72033-1206
501-327-1865
- Rev. Mark Constant (CSAZ)**
PO Box 1884
Rivervale, AR 72377-1884
501-561-4390
- Dr. Bill Cook (CSIQ)**
1663 Cambridge Rd
Fayetteville, AR 72701-2750
501-521-5068
- Rev. Bob R. Cook (CSAZ)**
286 Lower Lake Rd
Arkadelphia, AR 71923-8234
501-246-5738
- Dr. Dale Cook (CSAZ)**
154 Sunset Cir
Cabot, AR 72023-7469
501-843-3468
- Mr. Glennis Cook (CSBO)**
PO Box 503
Uniontown, AR 72955-0503
501-474-6338
- Mr. Ted Cook (CSIQ)**
300 W 13TH St
Russellville, AR 72801-6709
501-967-7824
- Dr. William H. Cook (CSIQ)**
505 W Maple St
Fayetteville, AR 72701-4139
501-443-9673
- Rev. William Cook (CSIQ)**
708 Foster Chapel Rd
Searcy, AR 72143-9670
501-268-1407
- Rev. Don Coon (CSIQ)**
411 Caddo St
Arkadelphia, AR 71923-6121
501-246-4970
- Mr. Dennis Coop (CSKF)**
PO Box 4064
N Little Rock, AR 72190-4064
501-753-3413
- Mr. Brett Cooper (CSBR)**
511 W Church St
Pocahontas, AR 72455-2755
- Rev. David Cooper (CSIQ)**
HC 77 Box 1515
Melbourne, AR 72556-9729
501-368-7354
- Rev. Delton Cooper (CSIQ)**
PO Box 34
Bauxite, AR 72011-0034
- Rev. Don Cooper (CSIQ)**
13801 Chenal Pkwy
Little Rock, AR 72211-5210
501-227-4336
- Rev. James Cooper (CSIQ)**
238 Rollin Acres
Pearcy, AR 71964
501-767-2821
- Rev. John A. Cooper (CSKF)**
PO Box 1835
West Memphis, AR 72303-1835
501-735-5241
- Rev. O. S. Cooper (CSAZ)**
PO Box 69
Barton, AR 72312-0069
501-572-5814
- Mr. Robert W. Cooper (CSBR)**
RR 5 Box 890
Malvern, AR 72104-9161
501-624-5088
- Mr. Tim Cooper (CSIQ)**
3870 Blackshire Rd
Harrison, AR 72601-5483
501-743-3652
- Mr. John Cope (CSBR)**
PO Box 786
Springdale, AR 72765-0786
501-751-4523
- Rev. Chris A. Copeland (CSIQ)**
PO Box 656
Booneville, AR 72927-0656
501-675-4172
- Rev. James A. Copeland (CSIQ)**
PO Box 276
Mount Ida, AR 71957-0276
501-867-3688
- Rev. John M. Copeland (CSBO)**
1117 N James St
Jacksonville, AR 72076-3119
501-982-2347
- Dr. Raymond A. Coppenger (CSIQ)**
1048 Phelps Cir
Arkadelphia, AR 71923-3213
501-246-4025
- Rev. Warner Coppinger (CSBO)**
4268 Junction City Hwy
El Dorado, AR 71730-8750
- Rev. Don E. Corbitt (CSAZ)**
PO Box 134
Ratcliff, AR 72951-0134
501-635-2462
- Rev. Dennis C. Corder (CSIQ)**
PO Box 1048
Perryville, AR 72126-1048
501-333-2734
- Rev. Matt Corkran (CSAZ)**
PO Box 68
Armored, AR 72310-0068
501-763-0059
- Mr. Ian Cosh (CSIQ)**
PO Box 3783
Arkadelphia, AR 71998-3783
501-246-3562
- Rev. Jerry Cothren (CSBO)**
2501 Linwood Dr
Paragould, AR 72450-6128
501-239-4864
- Rev. Jim Cothren (CSIQ)**
PO Box 143
Colt, AR 72326-0143
501-633-6054
- Rev. Harold Cotter (CSAZ)**
RR 1 Box 40A
Viola, AR 72583-9615
501-458-2807
- Rev. Dennis Cottrell (CSIQ)**
2320 W Tulsa St
Siloam Springs, AR 72761-3826
501-524-9240
- Rev. Richard A. Couch (CSFZ)**
2309 S Poplar St
Pine Bluff, AR 71601-6465
501-534-6301
- Rev. Harrison Coulter (CSIQ)**
22 Collins Rd
Jacksonville, AR 72076-5354
501-982-9039
- Rev. Clay Courson (CSAZ)**
507 Cedar St
Crossett, AR 71635-3042
501-364-5881
- Rev. Robert Courtney (CSAZ)**
2515 Mountain Pine Rd
Hot Springs, AR 71913-8127
501-767-3719
- Rev. J. R. Cousins (CSIP)**
PO Box 178
Gassville, AR 72635-0178
- Rev. Steven Cowan (CSAZ)**
1775 Janice Ave
Fayetteville, AR 72703-2137
501-521-6550
- Rev. James Coward (CSAZ)**
2444 Southfield Rd
El Dorado, AR 71730-9206
501-863-6460

- Mr. Glenn Cowart (CSIQ)**
 124 Cottonwood Cv
 Marion, AR 72364-2052
 501-739-1273
- Dr. Dale Cowling (CSIQ)**
 14300 Chenal Pkwy Apt 1110
 Little Rock, AR 72211-5811
- Rev. Hugh Cowling (CSIQ)**
 770 Park Ave
 Ashdown, AR 71822-4500
 501-898-6464
- Rev. Jesse D. Cowling (CSIQ)**
 PO Box 237
 Mineral Springs, AR 71851-0237
 501-287-7141
- Rev. Milton P. Cowling (CSAZ)**
 118 S Second
 Russellville, AR 72801-5101
- Dr. Shelby Cowling (CSAZ)**
 810 S 12TH St
 Arkadelphia, AR 71923-5814
 501-246-4230
- Mr. Bruce Cox (CSIQ)**
 RR 1 Box 264
 Grapevine, AR 72057-9723
 501-942-7072
- Rev. Dean Cox (CSIQ)**
 1006 N Maryott St
 Harrison, AR 72601-6530
 501-741-6386
- Rev. Kevin Cox (CSIQ)**
 PO Box 2703
 Alma, AR 72921-2703
 501-632-5570
- Rev. Morgan Cox (CSAZ)**
 310 Pearl St
 Augusta, AR 72006-2350
 501-347-2955
- Rev. Robert Cox (CSIQ)**
 10 Saratoga Dr
 Cherokee Vlg, AR 72529-1515
- Rev. Scott Cox (CSAZ)**
 522 W Freeman Ave
 Berryville, AR 72616-3114
 501-423-5669
- Rev. Tom Cox (CSIQ)**
 PO Box 2
 Mountainburg, AR 72946-0002
 501-369-4260
- Rev. Bob Crabb (CSAZ)**
 2118 N Patrick St
 Jonesboro, AR 72401-8671
 501-931-4516
- Rev. Joe E. Craft (CSAZ)**
 709 Oak St
 Clarksville, AR 72830-4312
 501-754-2930
- Rev. Kenny Crafton (CSAZ)**
 300 N 14TH Ave
 Paragould, AR 72450-3272
 501-239-6950
- Ch. Gary Cragun (CSIQ)**
 7206 W 7TH Ave
 Pine Bluff, AR 71603-1483
- Rev. Gene Craig (CSIQ)**
 RR 3 Box 254A
 Marianna, AR 72360-9803
 501-295-4534
- Rev. Barry Crain (CSAZ)**
 1149 Highway 367 N
 Judsonia, AR 72081-8957
 501-729-3319
- Rev. Stanton G. Cram (CSAZ)**
 1516 S Friendship Rd
 Springdale, AR 72764-7913
 501-751-4113
- Rev. Hugh Crandall (CSIQ)**
 57 E North St
 Mountain Home, AR 72653-3143
 501-425-2908
- Rev. G.S. Crane (CSIQ)**
 4273 Highway 35 E
 Dermott, AR 71638-8740
 501-538-5746
- Rev. James E. Craver (CSBO)**
 1801 Central Ave Ste A
 Hot Springs, AR 71901-6800
 501-620-4744
- Rev. J. E. Crawford (CSAZ)**
 204 Home St
 Marked Tree, AR 72365-2202
 501-358-3067
- Rev. Kirk E. Crawford (CSIQ)**
 102 Choctaw Dr
 Searcy, AR 72143-5908
- Dr. Jerry Wayne Creek (CSIQ)**
 4201 Sanderson Ln
 Texarkana, AR 71854-1815
 903-832-2699
- Rev. Roger Creek (CSIQ)**
 175 W Paul Ave
 Mountain Home, AR 72653-5361
 501-425-9354
- Rev. Dan Crenshaw (CSBO)**
 14759 Oakcrest Dr
 Siloam Spgs, AR 72761-8237
 501-524-5176
- Rev. Glenn M. Crenshaw (CSAZ)**
 PO Box 94
 Lead Hill, AR 72644-0094
 501-436-5391
- Rev. Gary Cresswell (CSAZ)**
 144 Rainbow Rd
 Heber Springs, AR 72543-9406
 501-362-5693
- Rev. James A. Criswell (CSIQ)**
 607 Thomas Blvd
 Springdale, AR 72762-3050
 501-751-4486
- Rev. Louis Criswell (CSBO)**
 1224 Franklin St
 North Little Rock, AR 72114-4032
 501-375-2347
- Rev. Luke Criswell (CSAZ)**
 1401 E 6TH Ave
 Pine Bluff, AR 71601-5210
 501-534-0077
- Rev. Tony Criswell (CSAZ)**
 PO Box 115
 Tupelo, AR 72169-0115
 501-744-3380
- Mr. H. C. Croslin (CSIQ)**
 205 Hyacinth Cir
 Hot Springs, AR 71913-3032
 501-624-2071
- Rev. Randall Cross (CSAZ)**
 RR 5 Box 464A
 Sheridan, AR 72150-9150
 501-942-4901
- Rev. Don Crossland (CSIQ)**
 PO Box 1019
 North Little Rock, AR 72115-1019
 501-834-8908
- Rev. Donald R. Crossley (CSAZ)**
 1303 Greenwood Ave
 Hot Springs, AR 71913-4255
 501-321-2410
- Rev. Walter L. Crosson (CSAZ)**
 415 W 20TH St
 Stuttgart, AR 72160-6613
 501-673-7521
- Rev. Raymond B. Crotts (CSIQ)**
 1521 Jameson St
 Benton, AR 72105-3027
 501-778-0304
- Rev. David D. Crouch (CSIIP)**
 810 Randall Dr
 Searcy, AR 72143-3828
 501-268-3937
- Rev. Herbert Crouch (CSIQ)**
 9822 Firestone Ln
 North Little Rock, AR 72118-1838
 501-851-1453
- Rev. Dwight Crowley (CSAZ)**
 PO Box 130
 Alpena, AR 72611-0130
- Rev. Richard Crowley (CSIQ)**
 48 Mohawk Dr
 Searcy, AR 72143-5928
 501-268-7058
- Rev. Charles Crowson (CSIQ)**
 275 Blue Creek Rd
 Batesville, AR 72501-8114
 501-793-7680
- Rev. Earlie A. Croxton (CSAZ)**
 PO Box 215
 Bradford, AR 72020-0215
 501-344-8232
- Rev. Alfred R. Cullum (CSIQ)**
 604 Laughrun Dr
 Forrest City, AR 72335-2033
 501-633-5914
- Rev. Loy Culver (CSAZ)**
 435 Ann St
 Piggott, AR 72454-1307
 501-259-3542
- Mr. Earl Cumbie (CSKF)**
 315 S Main St
 Hope, AR 71801-5202

246 ARKANSAS PASTORS (FULL-TIME AND BI-VOCATIONAL)
OTHER ORDAINED MINISTERS AND CHURCH STAFF MEMBERS

- Rev. Don M. Cunningham (CSAZ)**
208 Dexter St
Hot Springs, AR 71913-4850
501-623-3783
- Rev. Doug Cunningham (CSIQ)**
671 C Car C Rd
Booneville, AR 72927
501-675-4171
- Rev. Lawrence E. Cunningham (CSIQ)**
7720 Iowa Dr
Little Rock, AR 72227-4028
501-224-0914
- Rev. Neil Cunningham (CSBR)**
6413 Clark St
Little Rock, AR 72206-9391
- Rev. Tommy Cunningham (CSIQ)**
610 N Avalon St
West Memphis, AR 72301-3002
501-735-5241
- Rev. John Cutburth (CSIQ)**
15655 Battlefield Rd
Rogers, AR 72756
501-451-8099
- Mr. James Lance Cypert (CSBR)**
PO Box 1835
West Memphis, AR 72303-1835
501-732-8737
- Rev. Tim Cypert (CSAZ)**
PO Box 466
Yellville, AR 72687-0466
501-449-4450
- Rev. Bob Dailey (CSAZ)**
12 Thousand Oaks Cir
Conway, AR 72032-9273
501-329-2274
- Rev. Jimmy Dale (CSAZ)**
1010 N 9TH St
Nashville, AR 71852-3629
501-845-5672
- Dr. Ken A. Dalton (CSAZ)**
7 Hunting Hill Ln
Little Rock, AR 72227-3824
501-223-5355
- Rev. Joe Damazio (CSIQ)**
PO Box 32
Oden, AR 71961-0032
501-326-4703
- Rev. Tommy Dame (CSIQ)**
RR 2 Box 170A
Perryville, AR 72126-9631
501-333-2535
- Rev. Vui Ngoc Dang (CSAZ)**
2811 S 65TH St
Fort Smith, AR 72903-4911
501-782-8157
- Rev. Orvind Dangeau (CSAZ)**
4 Hillcrest Dr
Eureka Springs, AR 72631-5211
501-253-5401
- Rev. Ted C. Darling (CSAZ)**
PO Box 195
Ozark, AR 72949-0195
501-667-5483
- Rev. Johnnie Darr (CSIQ)**
RR 2 Box 249
Mansfield, AR 72944-9316
501-928-5828
- Rev. Kevin Daugherty (CSAZ)**
PO Box 69
Mineral Springs, AR 71851-0069
501-287-4354
- Rev. Ken Davenport (CSIQ)**
4207 Lakeview Rd
North Little Rock, AR 72116-7369
501-758-7379
- Dr. John Douglas Davey (CSAZ)**
516 W Dequincy Ave
De Queen, AR 71832-2332
501-642-8753
- Rev. Bill Davidson (CSIQ)**
RR 1 Box B371
Star City, AR 71667-9711
501-628-3867
- Mr. Philip Davidson (CSBR)**
PO Box 1206
Conway, AR 72033-1206
501-329-5461
- Rev. Billy Davis (CSFZ)**
PO Box 195
Ozark, AR 72949-0195
501-667-4758
- Rev. Carley Davis (CSAZ)**
1107 Caddo St
Camden, AR 71701-6705
501-231-9965
- Rev. Dennis J. Davis (CSAZ)**
PO Box 716
Crossett, AR 71635-0716
501-364-7399
- Mr. Don Davis (CSFZ)**
102 Berkshire Cir
Jacksonville, AR 72076-3303
501-982-6646
- Rev. Ed Davis (CSIQ)**
726 N Slemons St Apt 20
Monticello, AR 71655-4100
501-367-0364
- Rev. Gene Davis (CSAZ)**
RR 1 Box 5
Bee Branch, AR 72013-9702
501-654-2427
- Rev. H. L. "Hugh" Davis (CSIQ)**
HC 72 Box 134A
Mountain View, AR 72560-9525
501-269-4298
- Rev. Harold D. Davis (CSAZ)**
200 Sw Lindsey St
Hoxie, AR 72433-1743
501-886-7150
- Mr. Hillmon Davis (CSBR)**
PO Box 929
Wynne, AR 72396-0929
501-238-3365
- Dr. James R. Davis (CSAZ)**
PO Box 1174
Jonesboro, AR 72403-1174
501-935-8393
- Rev. James Davis (CSIQ)**
HC 80 Box 387
Melbourne, AR 72556-9514
501-368-7726
- Rev. Jerry L. Davis (CSIQ)**
602 E Beverly Ave
North Little Rock, AR 72120-5939
501-835-1256
- Rev. Joe W. Davis (CSAZ)**
PO Box 333
Mansfield, AR 72944-0333
501-928-5073
- Rev. Mack Davis (CSAZ)**
906 Ridge Rd
Benton, AR 72015-5833
- Mr. Michael Davis (CSBO)**
PO Box 2505
West Helena, AR 72390-0505
- Rev. Randall G. Davis (CSAZ)**
RR 3 Box 162
De Queen, AR 71832-9726
501-642-3674
- Rev. Ray Dean Davis (CSAZ)**
715 W Union Ave
Wynne, AR 72396-2712
501-238-2230
- Rev. Raymond Lee Davis (CSAZ)**
8717 N Lake Ln
Hackett, AR 72937-4127
501-638-8414
- Rev. Richard Davis (CSIQ)**
1049 Heber Springs Rd W
Heber Springs, AR 72543-7662
501-362-3994
- Rev. Rudy Davis (CSAZ)**
PO Box 2505
West Helena, AR 72390-0505
501-572-6543
- Rev. Stephen Davis (CSAZ)**
PO Box 36
Russellville, AR 72811-0036
501-968-8103
- Rev. Todd Davis (CSAZ)**
1212 Adam Dr
Dardanelle, AR 72834-2712
501-229-4957
- Rev. Tom Davis (CSIQ)**
1321 Bellemeade St
Conway, AR 72032-3702
501-327-7664
- Rev. U. M. Davis (CSIQ)**
177 Sellers Rd
Vilonia, AR 72173-9759
501-796-3757
- Rev. W. G. Davis (CSIQ)**
PO Box 2154
Forrest City, AR 72336-2154
501-633-9184
- Rev. Wayne B. Davis (CSIQ)**
5 Hilltop Pl
Van Buren, AR 72956-3205
501-474-0441

- Rev. Dusty Day (CSAZ)**
553 N Ash St
Perryville, AR 72126-9478
501-889-5252
- Rev. James E. Day (CSBR)**
PO Box 637
Flippin, AR 72634-0637
- Rev. Fred Deahl (CSIQ)**
RR 18 Box 311
Texarkana, AR 71854-9635
- Dr. Timothy L. Deahl (CSAZ)**
4500 N Hills Blvd
North Little Rock, AR 72116-8402
501-791-0671
- Rev. Danny Dean (CSIQ)**
PO Box 1011
Alma, AR 72921-1011
501-632-2617
- Rev. Carey Deaton (CSAZ)**
PO Box 446
Keiser, AR 72351-0446
501-526-2395
- Rev. Larry Deaton (CSAZ)**
36330 Red Oak Rd
Marked Tree, AR 72365-9357
501-358-3548
- Rev. Max W. Deaton (CSAZ)**
14104 Crystal Valley Rd
Little Rock, AR 72210-4604
501-455-4663
- Dr. James R. DeBusk (CSAZ)**
2309 S Poplar St
Pine Bluff, AR 71601-6465
501-879-5394
- Rev. Charles Deekelman (CSAZ)**
HC 63 Box 391
Clinton, AR 72031-9228
501-745-4357
- Rev. Tom M. Deere (CSAZ)**
PO Box 147
Pottsville, AR 72858-0147
501-968-6233
- Rev. Wilson C. Deese (CSIQ)**
9815 Vinson Ct
Little Rock, AR 72205-1532
501-225-0408
- Rev. Gary Deffenbaugh (CSIQ)**
1424 N 9TH St
Van Buren, AR 72956-2649
501-474-5895
- Rev. Myrle DeMoss (CSIQ)**
13358 Beaty Rd
Gravette, AR 72736-9025
501-787-6110
- Rev. Paul L. Dennis (CSAZ)**
2124 Albright Dr
Springdale, AR 72764-8601
501-756-1476
- Rev. Leslie Denniston (CSIQ)**
2064 Rocky Point Rd
Judsonia, AR 72081-9099
501-729-5309
- Mr. Charles Denver (CSKF)**
PO Box 304
Watson, AR 71674-0304
501-644-3893
- Rev. Wilbur DePriest (CSIQ)**
RR 1 Box 210
Cotter, AR 72626-9708
501-435-6721
- Rev. George DeRousse (CSIQ)**
1501 Baywood Cv
West Memphis, AR 72301-1866
501-735-5254
- Rev. Jim Derrington (CSAZ)**
10 Bell Grove Rd
Batesville, AR 72501-9521
501-783-8262
- Rev. Roy DeSilvey (CSIQ)**
PO Box 486
Calico Rock, AR 72519-0486
- Rev. Larry Devorak (CSAZ)**
12307 Garrison Rd
Little Rock, AR 72211-9243
501-868-5055
- Rev. Louis Dewett (CSIQ)**
2260 Cheyenne Trl
Springdale, AR 72762-1769
501-756-6537
- Rev. Kenneth Dewitt (CSAZ)**
PO Box 120
Patterson, AR 72123-0120
501-731-5546
- Rev. Carter Dey (CSIQ)**
5300 Green Rd
Little Rock, AR 72206-5308
501-888-5560
- Rev. Jeff Dial (CSAZ)**
PO Box 855
Manila, AR 72442-0855
501-561-4451
- Rev. James L. Dickerson, Jr. (CSAZ)**
RR 1 Box 305
Williford, AR 72482-9501
501-966-4868
- Rev. Leroy Dickinson (CSIQ)**
PO Box 310
Hoxie, AR 72433-0310
501-886-7363
- Rev. Harold Diffie (CSIQ)**
312 Julia St
El Dorado, AR 71730-8214
501-863-8649
- Dr. Gary Digby (CSAZ)**
PO Box 355
Farmington, AR 72730-0355
501-846-2559
- Mr. Russell Dilday (CSIQ)**
2620 Northlake Rd
Alexander, AR 72002-9695
- Rev. Reed Dillahunty (CSBR)**
PO Box 25
Hughes, AR 72348-0025
501-339-2915
- Rev. David Dillard (CSAZ)**
RR 2 Box 187
Sparkman, AR 71763-9623
501-687-2400
- Rev. Donnie Dillard (CSAZ)**
RR 1 Box 125A
Emmet, AR 71835-9704
501-899-2714
- Rev. Greg W. Dills (CSAZ)**
PO Box 799
Lepanto, AR 72354-0799
501-475-2049
- Dr. W. W. Dishongh (CSAZ)**
400 N University Ave Apt 908
Little Rock, AR 72205-3132
501-664-8963
- Mrs. Snookie Dixon (CSKF)**
106 N 5TH St
Arkadelphia, AR 71923-5105
501-246-7271
- Rev. Billy J. Dobson (CSIQ)**
5404 Lynne Dr
Jacksonville, AR 72076-3991
501-988-1875
- Rev. David Dodd (CSFZ)**
92 Greene Road 400
Marmaduke, AR 72443-8561
501-597-2307
- Rev. Dennis Dodson (CSAZ)**
PO Box 187
Monticello, AR 71655-0187
501-367-5855
- Mr. Kenneth Doescher (CSIQ)**
10125 Oklahoma Dr
Rogers, AR 72758-7511
501-636-1646
- Rev. Ted Doke (CSIQ)**
291 Lake Sequoyah Dr
Fayetteville, AR 72701-9190
501-442-2817
- Rev. Calvin Dollar (CSIQ)**
Harmony Homes Apartment K 1
Newport, AR 72112
501-523-8369
- Rev. George W. Domerese (CSIQ)**
645 Cliff Rd
Russellville, AR 72801-1815
501-890-5168
- Mr. Bill Donahue (CSKF)**
171 Union Ln 328
El Dorado, AR 71730-9573
501-862-6788
- Rev. Ricky Donahue (CSBO)**
193 Union Ln 328
El Dorado, AR 71730-9573
501-862-5753
- Rev. Boice Donaldson (CSIQ)**
1405 W Sevier St
Clarksville, AR 72830-3339
501-754-2056
- Rev. Larry Donaldson (CSAZ)**
1473 Ashley Road 58 58
Montrose, AR 71658-9559
501-737-2362

ARKANSAS PASTORS (FULL-TIME AND BI-VOCATIONAL)

248 OTHER ORDAINED MINISTERS AND CHURCH STAFF MEMBERS

Rev. B. L. Dorman (CSIQ)
 PO Box C
 Casa, AR 72025-0803
 501-233-6360

Mr. Joe Dorman (CSKF)
 PO Box 786
 Springdale, AR 72765-0786
 501-751-4523

Rev. Luther F. Dorsey (CSIQ)
 336 Highway 4 W
 Warren, AR 71671-9178
 501-226-3835

Rev. Clay Doss (CSBR)
 PO Box 931
 Melbourne, AR 72556-0931
 501-368-4274

Mr. Gary Doss (CSBO)
 817 W Young St
 Malvern, AR 72104-2741

Rev. Arnette Dotson (CSAZ)
 PO Box 691
 Sherwood, AR 72124-6981
 501-758-8967

Rev. Tom Doty (CSAZ)
 414 S Broadway St
 Osceola, AR 72370-3343
 501-563-6929

Rev. Eddie Douglas (CSAZ)
 PO Box 34
 Hermitage, AR 71647-0034
 501-463-8526

Rev. Leroy Douglas (CSBO)
 PO Box 1327
 Manila, AR 72442-1327
 501-561-3062

Rev. Mike Douglas (CSAZ)
 PO Box 98
 Enola, AR 72047-0098

Dr. Ralph Douglas (CSIQ)
 1204 W 20TH Ave
 Pine Bluff, AR 71603-4227
 501-534-7355

Rev. Dane A. Dover (CSAZ)
 3408 Price Ave
 Bryant, AR 72022-9113
 501-847-1040

Rev. Billy Joe Dowdy (CSAZ)
 290 Oak Grove Rd
 Paragould, AR 72450-9355
 501-586-0348

Rev. Charles Downey (CSIP)
 PO Box 646
 Hampton, AR 71744-0646

Rev. Doyle Downing (CSIQ)
 17867 Downing Rd
 Fayetteville, AR 72701-9487
 501-643-2667

Rev. Mike Downing (CSIQ)
 PO Box 216
 Melbourne, AR 72556-0216
 501-297-4120

Mr. Jim Drake (CSBR)
 3065 N College Ave Ste 187
 Fayetteville, AR 72703-3417

Rev. Dwaine Draper (CSIQ)
 750 Winchester Dr
 Waldron, AR 72958-7005
 501-637-5347

Rev. Phillip Wayne Drennan (CSAZ)
 PO Box 218
 Wooster, AR 72181-0218
 501-679-3303

Rev. Harold Drenth (CSIQ)
 100 Cheyenne Trl
 Jacksonville, AR 72076-1904
 501-982-9589

Rev. John Dresbach (CSFZ)
 1010 S Main St
 Jonesboro, AR 72401-3509
 501-935-1950

Miss Carla Dean Driggers (CSBR)
 RR 1 Box 157
 Glenwood, AR 71943-9110

Mr. Gerald Drope (CSIQ)
 3415 Highway 91 W
 Jonesboro, AR 72404-0938
 501-935-5609

Miss Desiree Drummond (CSBR)
 PO Box 593
 Searcy, AR 72145-0593
 501-268-7501

Rev. Herbert Dry (CSAZ)
 504 S Highway 385 Rd
 Searcy, AR 72143-9794
 501-742-3798

Rev. Charles Dudley (CSBO)
 22026 Jonita Rd
 Little Rock, AR 72206-9499
 501-888-3088

Mr. J. D. Dudley (CSBR)
 11512 Old Highway 71
 Fort Smith, AR 72916-8162

Mr. Brock Duffel (CSBO)
 Union U Box 2175 2447 H
 Jackson, TN 38305

Rev. Ferrel Duffel, Jr. (CSAZ)
 PO Box 146
 Hardy, AR 72542-0146

Rev. Roger Duffel (CSAZ)
 20055 Crump Rd
 Harrisburg, AR 72432-8239
 501-578-3304

Rev. Robert Paul Duhon, Sr. (CSAZ)
 RR 2 Box 125C
 Perryville, AR 72126-9622
 501-333-2484

Rev. Larry Duke (CSIQ)
 PO Box 55
 Friendship, AR 71942-0055
 501-384-2378

Rev. Fred R. Dumas (CSAZ)
 1408 Ponderosa Dr
 El Dorado, AR 71730-9340
 501-862-1549

Rev. Steve Dumas (CSAZ)
 PO Box 16
 Humphrey, AR 72073-0016
 501-873-4271

Rev. Matt Dunavant (CSAZ)
 PO Box 25
 Hughes, AR 72348-0025
 501-339-2915

Rev. Billy L. Duncan (CSAZ)
 PO Box 684
 Mc Crory, AR 72101-0684
 501-731-5123

Mr. Charles Duncan (CSIQ)
 703 Gail St
 Springdale, AR 72762-2901
 501-751-9328

Rev. Douglas W. Duncan (CSAZ)
 PO Box 736
 Kensett, AR 72082-0736
 501-742-3413

Rev D. Kenneth Duncan (CSIQ)
 1004 W Geneva St
 Rogers, AR 72758-6538
 501-621-9351

Rev. Kevin Duncan (CSAZ)
 PO Box 185
 Grannis, AR 71944-0185
 501-385-7244

Rev. Ryan Duncan (CSIQ)
 4 Lee Cir
 Searcy, AR 72143-7221
 501-279-2754

Rev. Kenneth Dunham (CSAZ)
 RR 1 Box 330
 Clinton, AR 72031-9729
 501-745-6243

Rev. Samuel L. Dunham (CSAZ)
 RR 7 Box 327B
 Harrison, AR 72601-8746
 501-741-1106

Rev. Bob Dunigan (CSIQ)
 191 Willard Trl
 Hot Springs, AR 71901-8433
 501-623-9913

Mr. Phillip C. Dunn (CSFZ)
 RR 2 Box 635C
 Houston, AR 72070-9517
 501-889-2015

Rev. William Roy Dunn (CSIQ)
 RR 1 Box Aa
 Yellville, AR 72687-9701
 501-449-4050 guardian

Mr. W. Roy Dunn (CSIQ)
 RR 1 Box AA
 Yellville, AR 72687-9701

Rev. Bob Dunnigan (CSIQ)
 191 Willard Trl
 Hot Springs, AR 71901-8433
 501-623-9913

Rev. Bobby Dusek (CSKF)
 211 S Market St
 Benton, AR 72015-4303
 501-778-2271

ARKANSAS PASTORS (FULL-TIME AND BI-VOCATIONAL)
OTHER ORDAINED MINISTERS AND CHURCH STAFF MEMBERS 249

- Rev. William L. DuVall (CSIQ)**
PO Box 712
Cabot, AR 72023-0712
501-843-7478
- Rev. Terry Dwiggin (CSAZ)**
557 N Polk St 117
Mena, AR 71953-2162
501-394-6694
- Rev. James Dykes (CSAZ)**
1247 Fairview Ave
Greenville, MS 38701-6417
601-335-3574
- Mr. Gerald Eades (CSIQ)**
RR 4 Box 365W
Texarkana, AR 71854-9606
501-645-2285
- Rev. Lex Eaker (CSAZ)**
1405 Goodman Ave
Pine Bluff, AR 71602-8779
501-247-5632
- Mr. Brice Early (CSBO)**
PO Box 261
West Fork, AR 72774-0261
501-839-3063
- Rev. Terry Eaton (CSAZ)**
PO Box 128
Decatur, AR 72722-0128
501-752-3706
- Rev. George Eby (CSIQ)**
PO Box 908
Fayetteville, AR 72702-0908
- Rev. Dickie Echols (CSIQ)**
23100 Christopher Dr
Mabelvale, AR 72103-9761
501-557-2844
- Rev. Melvin Echols (CSIQ)**
1905 Mount Vernon Dr
Jonesboro, AR 72401-3655
501-935-9304
- Rev. Gerry Eddlemon (CSIQ)**
1321 River Oaks Dr
Benton, AR 72015-1843
501-794-1954
- Rev. Wallace Edgar (CSAZ)**
RR 10 Box 472
Texarkana, AR 71854-9426
903-793-1784
- Rev. Billy Edge (CSAZ)**
4311 N County Road 535
Blytheville, AR 72315-8643
501-763-8343
- Rev. Don Edmiston (CSIQ)**
435 E Court St Apt 2
Paragould, AR 72450-4415
501-239-9714
- Rev. Edward B. Edmondson (CSAZ)**
2504 E Dixon Rd
Little Rock, AR 72206-4122
501-490-0206
- Rev. Milton Edmonson (CSAZ)**
PO Box 302
Lamar, AR 72846-0302
501-885-2238
- Rev. Kenneth Neil Edmonson (CSIQ)**
PO Box 2968
Russellville, AR 72811-2968
501-967-9640
- Rev. Ray Edmonson (CSAZ)**
1605 S Wisconsin St
Pine Bluff, AR 71601-6801
- Rev. B. J. Edwards (CSIQ)**
RR 1 Box C220
Mena, AR 71953-9727
501-394-6264
- Rev. Bert Edwards (CSIQ)**
RR 2 Box 78E
Eureka Spgs, AR 72632-9502
501-253-5522
- Rev. Jim Edwards (CSIQ)**
PO Box 175
Lonoke, AR 72086-0175
501-843-6757
- Rev. Raymond Edwards (CSAZ)**
PO Box 58
Alpena, AR 72611-0058
501-437-2149
- Rev. Ron Edwards (CSAZ)**
PO Box 90
Everton, AR 72633-0090
501-429-6069
- Mr. Thomas R. Edwards (CSFZ)**
10200 W 36TH St
Little Rock, AR 72204-6612
501-851-2922
- Mr. Trent W. Edwards (CSFZ)**
1804 Rich Rd
Jonesboro, AR 72401-5607
501-932-5021
- Rev. Wayne Edwards (CSIQ)**
110 Arkansas Highway 31 S
Lonoke, AR 72086-9272
501-676-7470
- Rev. Hubert Ekstrum (CSIQ)**
2406B Briar Rose Dr
Texarkana, AR 71854-3304
501-773-8455
- Rev. Leslie Elam (CSIQ)**
PO Box 1459
Huntsville, AR 72740-1459
501-738-6072
- Dr. Harold George Elder (CSAZ)**
244 Ramble St
Hot Springs, AR 71901-3015
501-624-0546
- Mr. Allen Elkins (CSBR)**
PO Box 68
Bono, AR 72416-0068
- Rev. Shelly Elkins (CSAZ)**
2565 Cr 461
Pollard, AR 72456-8156
501-544-2239
- Rev. Alan Gale Ellen (CSIQ)**
2717 Carywood Dr
Bryant, AR 72022-2411
501-847-2476
- Rev. Bill Elliff (CSAZ)**
62 Pleasant Valley Dr
Little Rock, AR 72212-3059
501-227-0552
- Rev. Richard Elligson (CSAZ)**
412 Davis
Manila, AR 72442
501-561-3704
- Rev. Bill Elliott (CSAZ)**
479 Highway 31 E
Romance, AR 72136-9503
501-556-4583
- Rev. Hubert Elliott (CSAZ)**
140 Verona Cir
North Little Rock, AR 72120-4849
501-835-0938
- Rev. Tom Elliott (CSAZ)**
908 Redwood Dr
Forrest City, AR 72335-4827
501-633-4207
- Rev. Bill Ellis (CSAZ)**
1608 Millcreek Dr
Arkadelphia, AR 71923-3024
501-246-2061
- Rev. Cline D. Ellis (CSIQ)**
PO Box 556
Fordyce, AR 71742-0556
501-352-5541
- Rev. Edward Ellis, Jr. (CSKF)**
PO Box 2455
Batesville, AR 72503-2455
501-698-0231
- Rev. Clarence Elmore (CSIQ)**
PO Box 265
Huntington, AR 72940-0265
501-928-4343
- Rev. Don Elmore (CSIQ)**
7528 S Highway 23
Booneville, AR 72927-8210
501-675-2110
- Rev. E. Harold Elmore (CSIQ)**
2740 Mount Comfort Rd
Fayetteville, AR 72704-5715
501-444-9907
- Rev. Jim Elphinstone (CSIQ)**
225 Needle St
De Queen, AR 71832-3035
501-642-6038
- Dr. Ben Elrod (CSIQ)**
904 N 26TH St
Arkadelphia, AR 71923-3608
501-834-2363
- Rev. Edward Elrod (CSIQ)**
RR 2 Box 257
Malvern, AR 72104-9617
501-332-8533
- Rev. Bill Elton (CSAZ)**
807 Oak St
Crossett, AR 71635-3429
501-364-6547
- Ch. Angus L. Emerson (CSIQ)**
26 Woody Ln
Cabot, AR 72023-9579

ARKANSAS PASTORS (FULL-TIME AND BI-VOCATIONAL)

250 OTHER ORDAINED MINISTERS AND CHURCH STAFF MEMBERS

- Mr. Chris Emert (CSBR)**
2101 Cottonwood Pl
Springdale, AR 72762-7307
501-756-3326
- Rev. Floyd Emmerling (CSAZ)**
RR 1 Box 166 03
Bee Branch, AR 72013-9741
501-589-2712
- Rev. Marvin Emmons (CSAZ)**
3797 Green Rd 715
Paragould, AR 72450
501-239-5685
- Rev. Alan Robert Endel (CSBO)**
3069 Salem Rd
Benton, AR 72015-8004
501-794-2953
- Rev. Mark Enloe (CSAZ)**
807 Robin St
Harrison, AR 72601-1856
501-741-5852
- Mr. Alex Ennes (CSBR)**
1493 Lone Pine Rd
North Little Rock, AR 72118
501-860-8312
- Mr. Glen Ennes (CSFZ)**
1209 Rock Creek Dr
Benton, AR 72015-2151
- Mr. Derek Erwin (CSBO)**
PO Box 3499
Arkadelphia, AR 71998-3499
501-245-4148
- Rev. Dan Esau (CSFZ)**
PO Box 2055
Springdale, AR 72765-2055
501-751-9746
- Rev. Stan Escalante (CSAZ)**
200 Martha Ct
Gurdon, AR 71743-2228
501-353-4933
- Rev. Grant Ethridge (CSAZ)**
PO Box 170
Lavaca, AR 72941-0170
501-674-2645
- Mr. Bob Etters (CSBO)**
1717 N Mississippi St
Little Rock, AR 72207-4033
- Rev. Byron Eubanks (CSIQ)**
183 Lower Dam Pike
Arkadelphia, AR 71923-9620
501-246-5591
- Rev. Kime P. Eubanks (CSBR)**
2595 Morse Rd
Conway, AR 72032-8826
501-329-3379
- Rev. Robert S. Eubanks (CSAZ)**
PO Box 239
Midway, AR 72651-0239
501-481-5683
- Rev. Robert Eubanks (CSAZ)**
PO Box 1084
Diamond City, AR 72630-1084
501-422-7353
- Mr. Seaford W. Eubanks (CSIQ)**
2306 Pleasure Dr
Benton, AR 72015-6364
501-847-2824
- Rev. Russell Eudy (CSIQ)**
8603 Holiday Dr
Sherwood, AR 72120-3027
501-834-5167
- Rev. Carroll Evans (CSIQ)**
112 Louise Dr
West Memphis, AR 72301-5054
- Rev. Ernest Evans (CSIQ)**
PO Box 724
North Little Rock, AR 72115-0724
- Rev. John T. Evans (CSAZ)**
PO Box 240
Ward, AR 72176-0240
501-843-4774
- Rev. John Evans, Jr. (CSAZ)**
499 Hazelwood Dr
Greers Ferry, AR 72067-8833
501-825-8102
- Rev. Johnson Evans, Sr. (CSIP)**
421 Angus St
Conway, AR 72032-4607
- Rev. Keith Evans (CSIQ)**
6 Edgewood Cir
Paragould, AR 72450-5551
501-239-5812
- Rev. Mark Evans (CSAZ)**
3200 S Schackleford Rd Ste 1
Little Rock, AR 72205
501-225-1259
- Mr. Van H. Evans (CSIQ)**
109 Stroud St
El Dorado, AR 71730-5353
501-862-5553
- Rev. Waymon H. Evans (CSIQ)**
RR 2 Box 201C
Booneville, AR 72927-9805
501-675-5035
- Rev. John Everett (CSAZ)**
1851 Greene Road 313
Bono, AR 72416-9265
501-573-6984
- Rev. Todd Ewing (CSAZ)**
51 Simington Rd
Pocahontas, AR 72455-8637
501-647-2415
- Rev. Leonard Ezell (CSIQ)**
413 Taylor St
Paragould, AR 72450-3594
- Mr. Calvin Fairbanks (CSIQ)**
1919 Broken Arrow Dr
North Little Rock, AR 72118-3724
501-351-4854
- Rev. Joel Faircloth (CSAZ)**
PO Box 455
Mansfield, AR 72944-0455
501-928-5735
- Rev. M. L. Faler (CSAZ)**
5514 Pinnacle Ln
Pine Bluff, AR 71603-9006
501-879-5781
- Rev. Tony Falley (CSAZ)**
2409 Woodland Ave
Springdale, AR 72762-7429
501-750-0811
- Rev. Richard Fancher (CSIQ)**
10 Lonjeta Ln
Hot Springs Village, AR 71909-2772
501-922-4976
- Rev. Grant Fanger (CSIQ)**
1827 Little Rock Rd
Heber Springs, AR 72543
501-556-4659
- Mr. Carroll Farmer (CSKF)**
904 Kings Ct
Russellville, AR 72801-5719
- Rev. Quinton Farmer (CSIQ)**
RR 2 Box 208C
Lowell, AR 72745-9535
501-750-2917
- Rev. Everett Farnum (CSIQ)**
PO Box 297
Ward, AR 72176-0297
501-843-7478
- Rev. Kent Farris (CSBO)**
4509 Purnell Dr
North Little Rock, AR 72116-7036
501-753-3413
- Rev. Robert J. Farris (CSIQ)**
370 Goshen Ave
N Little Rock, AR 72116-8934
501-758-3908
- Rev. James C. Farrish (CSFZ)**
701 Main St
Crossett, AR 71635-3421
501-364-8143
- Rev. David Faught (CSBO)**
HC 31 Box 173
Jasper, AR 72641-9417
501-428-5570
- Rev. Vic Faulkenberry (CSIQ)**
2103 Hampton Dr
Jonesboro, AR 72401-5807
- Rev. Wayne Faulkner (CSAZ)**
672 Greene Road 519
Paragould, AR 72450-7712
501-586-0101
- Rev. Carl Fawcett (CSIQ)**
901 Jack Faucett Rd
Austin, AR 72007-8883
501-941-1116
- Rev. Bob Featherston (CSIQ)**
218 Case Rd
Subiaco, AR 72865-9183
- Rev. Jackie Fendley (CSAZ)**
PO Box 327
Mountain View, AR 72560-0327
501-269-4162
- Rev. Billy Ferguson (CSIQ)**
- Rev. Don Ferguson (CSIQ)**
15708 Ironton Rd
Little Rock, AR 72206-5615
501-888-7438

- Rev. Jack Ferguson (CSAZ)**
204 E Willis Ave
Monticello, AR 71655-5629
501-367-5017
- Rev. Ralph Ferguson (CSIQ)**
305 E Scenic Dr
North Little Rock, AR 72118-5139
501-758-1388
- Dr. Robert U. Ferguson (CSIQ)**
21817 Maple Creek Rd
Hensley, AR 72065-9064
501-888-1219
- Rev. Wallace Ferguson (CSAZ)**
546 W Gaines St
Monticello, AR 71655-4638
501-367-9434
- Rev. Robert L. Fielding (CSAZ)**
PO Box 429
Cherokee Village, AR 72525-0429
501-257-3648
- Rev. Jimmie D. Files (CSAZ)**
4201 Windsor Dr
Fort Smith, AR 72904-5737
501-646-5818
- Mr. Wayne Files (CSIQ)**
RR 1 Box 267
Tillar, AR 71670-9636
501-644-3110
- Rev. Nolan Finch (CSIQ)**
2020 Wigwam Cir
Conway, AR 72032-4521
501-327-7413
- Rev. George F. Fink (CSIP)**
PO Box 13
Vandale, AR 72387-0013
501-238-0902
- Rev. Ben Finley (CSIP)**
200 Sherwood Forest Dr
Mena, AR 71953-5018
501-394-5440
- Rev. David Finley, Jr. (CSAZ)**
438 Valerie Ln
Piggott, AR 72454-3401
501-598-3113
- Rev. Shelby Keith Finley (CSIQ)**
RR 1 Box 143
Ash Flat, AR 72513-9410
501-322-8275
- Rev. John T. Finn (CSAZ)**
PO Box 797
Parkin, AR 72373-0797
501-755-2143
- Rev. Dwayne Fischer (CSIQ)**
11206 Cocono Valley Dr
Little Rock, AR 72212-3167
501-228-8198
- Rev. Jeff Fisher (CSAZ)**
PO Box 3073
College City, AR 72476-4073
- Rev. Mike Fisher (CSAZ)**
RR 2 Box 75D
Mc Crory, AR 72101-9505
501-731-5222
- Rev. Colter G. Fitzhugh (CSIQ)**
242 Sarah Grove Ln
Van Buren, AR 72956-8132
501-471-9546
- Mr. Joe Fitzpatrick (CSFZ)**
1305 N Point Ln
North Little Rock, AR 72118-2367
501-753-7796
- Rev. Steve Fleming (CSIQ)**
RR 2
Dermott, AR 71638-9703
501-538-5814
- Rev. William H. Fleming (CSIQ)**
16493 Deerrun Rd
Alexander, AR 72002-9706
501-794-0341
- Rev. William Fleming (CSIQ)**
2 Lockerbie Ln
Hiwasse, AR 72739-3501
501-855-7470
- Rev. Luke Flesher (CSIQ)**
PO Box 4064
North Little Rock, AR 72116
501-753-3413
- Mr. Ben Fletcher (CSKF)**
25 Encantado Ln
Hot Springs, AR 71909-7408
501-922-3852
- Rev. Ivan Fletcher (CSAZ)**
832 Arkansas St
Helena, AR 72342-3603
501-338-3993
- Rev. Dale Floyd (CSAZ)**
817 Goodwin St
El Dorado, AR 71730-7040
501-863-3911
- Rev. Jerry Floyd (CSIQ)**
- Rev. Larry Floyd (CSIQ)**
3162 Roms Orchard Rd
Fayetteville, AR 72703-4676
- Dr. Ronnie W. Floyd (CSAZ)**
PO Box 786
Springdale, AR 72765-0786
501-751-0604
- Rev. Roy Flurry (CSIQ)**
1504 W Cedar St
El Dorado, AR 71730-5382
501-863-8796
- Rev. Charles Flynn (CSIQ)**
1211 Dyson St
Sherwood, AR 72120-6025
501-835-0296
- Dr. William T. Flynt (CSIQ)**
11332 W Reed Valley Rd
Fayetteville, AR 72704-5481
501-361-2029
- Rev. David Fogle (CSAZ)**
110 Ouachita Road 236
Bearden, AR 71720-9253
501-574-0322
- Rev. Bernard L. Ford (CSIQ)**
1013 Mineral St
Hot Springs, AR 71901-2751
501-623-8125
- Rev. O. I. Ford (CSIQ)**
2910 E Main St
Batesville, AR 72501-9408
501-793-7903
- Dr. Robert W. Ford (CSAZ)**
2710 Massard Rd
Fort Smith, AR 72903-5208
- Rev. Ron Forsythe (CSIQ)**
PO Box 118
Glenwood, AR 71943-0118
- Rev. Ronald Fortner (CSIQ)**
70 Bush Rd
Conway, AR 72032-9761
501-327-0751
- Rev. Terry Fortner (CSAZ)**
3305 Sunshine Rd
Royal, AR 71968-9729
501-767-4633
- Rev. Bennie Foster (CSAZ)**
2195 Achoma Dr
Heber Springs, AR 72543-6615
501-362-3233
- Rev. Charlie Foster (CSBO)**
PO Box 786
Springdale, AR 72765-0786
501-751-4523
- Rev. Robert C. Foster (CSIQ)**
916 Saunders Heights Rd
Berryville, AR 72616-3528
- Mrs. Ruby Foster (CSKF)**
1210 S 3RD Ave
Paragould, AR 72450-5319
501-236-8420
- Rev. Winston Foster (CSIQ)**
510 W College Ave
Jonesboro, AR 72401-4981
501-932-7816
- Rev. Alfred L. Fowler (CSAZ)**
PO Box 46
Pea Ridge, AR 72751-0046
501-451-8061
- Mr. Graham Fowler (CSIQ)**
116 Vadea Ter
Hot Springs, AR 71901-8335
501-262-2874
- Rev. Jim J. Fowler (CSAZ)**
PO Box 1304
Manila, AR 72442-1304
501-561-4534
- Rev. Mike Fowler (CSAZ)**
PO Box 206
Dermott, AR 71638-0206
501-538-9720
- Rev. R. E. Fowler (CSIQ)**
207 N Buckeye St
North Little Rock, AR 72114-6043
501-372-0484

ARKANSAS PASTORS (FULL-TIME AND BI-VOCATIONAL)
252 OTHER ORDAINED MINISTERS AND CHURCH STAFF MEMBERS

- Rev. Reginald Fowler (CSAZ)**
PO Box 327
Elaine, AR 72333-0327
501-827-6537
- Rev. Wayne Fowler (CSAZ)**
RR 1 Box 2560
Heavener, OK 74937-9747
918-653-7157
- Rev. Willie D. Frady (CSIQ)**
RR 1 Box 1
Horatio, AR 71842-9701
501-832-3611
- Chaplain Travis Frank (CSIQ)**
8000 W 7TH Ave
Pine Bluff, AR 71603-1438
501-534-6967
- Rev. Michael D. Franklin (CSBO)**
709 Canterbury Cr
Alma, AR 72921
501-632-3718
- Rev. Guinn Franks (CSIQ)**
PO Box 103
Cushman, AR 72526-0103
501-793-6038
- Rev. Leroy Franks (CSIQ)**
2801 Cr 118
Bono, AR 72416-8036
501-932-0928
- Mr. Todd Franks (CSKF)**
1831 Center St
Arkadelphia, AR 71923-5629
501-246-3596
- Rev. Les B. Frazer (CSAZ)**
PO Box 316
Scranton, AR 72863-0316
501-938-7411
- Rev. Henry Frazier (CSBO)**
151 Continental Dr
Hot Springs, AR 71913-8783
501-262-2710
- Rev. Jimmy Frazier (CSAZ)**
1189 Highway 149
Tyronza, AR 72386-8940
501-852-2030
- Mr. John Fream (CSBR)**
PO Box 170
Lavaca, AR 72941-0170
- Rev. Larry Free (CSAZ)**
RR 1 Box 294
Waldron, AR 72958-9749
501-637-2961
- Rev. Breck Freeman (CSBO)**
2211 Jones Rd
Paragould, AR 72450-8980
501-236-9216
- Rev. James A. Freeman, Jr. (CSIQ)**
RR 3
Dardanelle, AR 72834-9803
- Rev. Tommy Freeman (CSIP)**
PO Box 10
Norphlet, AR 71759-0010
- Mr. Wesley Freeman (CSBO)**
701 W 3RD St
Corning, AR 72422-2760
501-857-6539
- Rev. Leroy French (CSAZ)**
7219 Rye Hill Rd E
Fort Smith, AR 72916-8118
501-646-4045
- Rev. Fred Frank Fretz (CSAZ)**
HC 72 Box 67
Clinton, AR 72031-9305
501-745-4690
- Rev. Bob Freudiger (CSBO)**
87 Sherwood Cv
Marion, AR 72364-2047
501-739-3679
- Rev. Craig K. Friedl (CSAZ)**
8602 Oakhaven Dr
Sherwood, AR 72120-3048
501-834-8841
- Mr. Craig Friedl (CSIQ)**
8602 Oakhaven Dr
Sherwood, AR 72120-3048
501-771-4991
- Rev. James Frisby (CSAZ)**
PO Box 389
Hermitage, AR 71647-0389
501-463-2690
- Rev. Lamar Frizzell (CSIQ)**
202 Fairview St
West Helena, AR 72390-1724
501-572-7275
- Rev. Michael Frost (CSAZ)**
RR 1 Box 217
Williford, AR 72482-9603
501-966-4806
- Rev. Pat Ray Frost (CSAZ)**
PO Box 87
Parks, AR 72950-0087
501-577-2237
- Rev. Craig Fry (CSAZ)**
9701 W Markham St
Little Rock, AR 72205-2123
501-851-4044
- Rev. Len Fryar (CSBO)**
2050 Elaine Cir
Arkadelphia, AR 71923-6636
501-246-4988
- Rev. Bob Fugitt (CSAZ)**
RR 1 Box 314
Murfreesboro, AR 71958-9705
501-379-2109
- Rev. Bill L. Fuller (CSAZ)**
PO Box 66
Blytheville, AR 72316-0066
501-762-2734
- Dr. Charles Fuller (CSFZ)**
210 Ouachita
Arkadelphia, AR 71998-0001
- Rev. Gary D. Fulton (CSIQ)**
1208 Hester St
Jonesboro, AR 72401-3766
501-932-9545
- Rev. Jackie Fulton (CSIQ)**
3915 Highway 34 W
Paragould, AR 72450-7616
501-236-2169
- Rev. Jim Furgason (CSIQ)**
PO Box 1268
Gentry, AR 72734-1268
501-736-8222
- Mrs. Bonita P. Gage (CSKH)**
701 S West Ave
El Dorado, AR 71730-7153
501-574-1607
- Rev. Terry Gage (CSAZ)**
4006 Cornerstone Dr
Jonesboro, AR 72401-7819
501-935-1364
- Rev. Gary Gamble (CSIQ)**
3678 Mccain Park Dr Apt C
North Little Rock, AR 72116-7846
501-758-4585
- Rev. Tim Gambrell (CSKF)**
9470 Cedar Glade Cv
Cordova, TN 38018-4701
901-384-7419
- Rev. E. Jody Gannaway (CSAZ)**
PO Box 237
Dermott, AR 71638-0237
501-538-3175
- Mr. Duane Gantz (CSIQ)**
14104 Taylor Loop Rd
Little Rock, AR 72212-4308
501-868-9433
- Rev. Howard B. Gardner (CSIQ)**
RR 1 Box 51
Ashdown, AR 71822-9718
501-898-6009
- Rev. Wilford Gardner (CSAZ)**
115 N Country Club Rd
Siloam Springs, AR 72761-2907
501-524-5443
- Mr. Lynn Garmroth (CSIQ)**
PO Box 1239
Fairfield Bay, AR 72088-1239
501-884-3457
- Rev. Donald Garner (CSIQ)**
348 Ouachita Road 154
Camden, AR 71701-9240
501-231-4701
- Rev. Jimmie L. Garner (CSIQ)**
RR 1 Box 192
Trumann, AR 72472-0192
501-483-7821
- Ch. Loy W. Garner (CSAZ)**
365 Southfork Rd
Gurdon, AR 71743-8817
501-353-4246
- Rev. Norris Garner (CSIQ)**
5630 Park Ave
Hot Springs, AR 71901-9483
501-624-7932
- Dr. Steve Garner (CSFZ)**
PO Box 3660
Arkadelphia, AR 71998-3660

- Rev. William H. Garner (CSAZ)**
PO Box 2567
West Memphis, AR 72303-2567
501-735-1336
- Rev. William V. Garner (CSIQ)**
308 Grape St
Texarkana, AR 71854-6634
501-772-3473
- Rev. Bob Garrett (CSIQ)**
RR 1 Box 30K
Hartford, AR 72938-9801
501-639-2321
- Rev. Gerald H. Garrett (CSIQ)**
40 Kato Dr
Cherokee Village, AR 72529-5831
501-257-2606
- Rev. Joe Garrett (CSIQ)**
PO Box 126
Friendship, AR 71942-0126
501-384-2245
- Rev. Fred Garrison, Jr. (CSIP)**
56 Phillips Road 314
Lexa, AR 72355-8388
501-572-3593
- Rev. Max Garrison (CSAZ)**
21434 Oak Park Ln
Siloam Spring, AR 72761-9123
501-736-8715
- Rev. Carl Garvin (CSAZ)**
PO Box 97
Valley Springs, AR 72682-0097
501-429-5618
- Rev. James Gatchel (CSIQ)**
603 Andy St
Springdale, AR 72762-3850
501-751-2450
- Rev. Harold Gateley (CSIQ)**
1925 Green Acres Rd
Fayetteville, AR 72703-2617
501-442-2368
- Rev. Bennie L. Gates (CSIQ)**
RR 6 Box 73
Pocahontas, AR 72455-9103
501-892-9547
- Rev. Don Gates (CSIQ)**
PO Box 704
Arkadelphia, AR 71923-0704
501-246-4368
- Rev. Mac S. Gates (CSIQ)**
2017 Wilson St
Malvern, AR 72104-6025
501-337-7786
- Mr. Rick Gates (CSIQ)**
415 Goshen Ave
North Little Rock, AR 72116-8923
501-758-8878
- Rev. E. D. Gauff (CSIQ)**
310 Cr 842
Caraway, AR 72419-8556
501-482-3714
- Dr. Jerry Gay (CSBO)**
348 E Washington Ave
Camden, AR 71701-4022
- Rev. Don Geier (CSIQ)**
205 N Fairbanks Cir
Russellville, AR 72601-3348
501-968-2618
- Rev. David Gentry (CSIQ)**
40 Deer Run Trl
Greenbrier, AR 72058-9437
- Rev. Bobby George (CSAZ)**
PO Box 251
Donaldson, AR 71941-0251
501-384-5358
- Rev. Jerry George (CSAZ)**
PO Box 101
Donaldson, AR 71941-0101
501-384-5481
- Mr. Rickey E. George (CSBO)**
3122 Moores Ln
Texarkana, TX 75503-2206
903-832-3674
- Rev. Terry George (CSAZ)**
401 Shadow Ridge Dr
Jonesboro, AR 72404-8522
501-932-2461
- Rev. Wes George (CSAZ)**
PO Box 874
Wynne, AR 72396-0874
- Rev. John Gerlach (CSAZ)**
14721 Cecil
Little Rock, AR 72202-4624
501-868-8764
- Rev. Tommy L. Gerrish (CSAZ)**
RR 1 Box 24
Sparkman, AR 71763-9701
501-678-2626
- Mr. Mark Gibbens (CSBR)**
22 Tortoise Park Cv
Little Rock, AR 72211-2349
- Rev. Claude Gibbs (CSAZ)**
PO Box 226
Bald Knob, AR 72010-0226
501-724-5310
- Rev. J. W. Gibbs (CSIP)**
2806 Purcell Rd
Paragould, AR 72450-8731
501-239-9387
- Rev. Carroll W. Gibson (CSIQ)**
400 Cooper Cir
Paragould, AR 72450-3805
501-236-3869
- Dr. Marck Gibson (CSAZ)**
101 N Elm St
Jacksonville, AR 72076-4606
501-982-2122
- Rev. Marty Gibson (CSIQ)**
PO Box 1853
Searcy, AR 72145-1853
- Rev. Worth Gibson (CSIQ)**
1105 James Cv
Jonesboro, AR 72401-4869
501-935-0136
- Rev. Jon D. Gilbert (CSAZ)**
RR 7 Box 720CN
Mountain Home, AR 72653-8913
501-425-1693
- Rev. Walter Gilbreath (CSIQ)**
HC 66 Box 146
Dumas, AR 71639-9304
501-382-2660
- Rev. Mike Gilchrist Jr. (CSAZ)**
18715 Kanis Rd
Little Rock, AR 72211-9519
- Rev. Eldron U. Gill (CSAZ)**
PO Box 377
Tyronza, AR 72386-0377
501-487-2448
- Rev. Joe Gillen (CSAZ)**
PO Box 254
Western Grove, AR 72685-0254
501-429-6498
- Mr. Scott Gillespie (CSBO)**
PO Box 411
Mansfield, AR 72944-0411
501-928-4749
- Rev. Ed Gillham (CSAZ)**
PO Box 174
Quitman, AR 72131-0174
501-589-2353
- Rev. Burl Gills (CSIQ)**
RR 1
Gurdon, AR 71743-9101
501-353-2811
- Rev. Charles Gipson (CSIQ)**
619 Dardanelle Dam Rd
Dardanelle, AR 72834-2862
501-229-1784
- Rev. Gary Gipson (CSAZ)**
515 Woodlane St
Benton, AR 72015-3668
501-778-3426
- Rev. Gordie G. Givens (CSAZ)**
281 Ouachita Road 68
Louann, AR 71751-8663
501-725-2390
- Ch. Charlie L. Gladden (CSAZ)**
RR 1 Box 12
Dermott, AR 71638-9504
501-538-5509
- Rev. Chris Glidewell (CSBR)**
2516 Anya Lot 10
El Dorado, AR 71730-5450
- Rev. Joe Glidewell (CSIQ)**
973 Timothy Ln
Tyronza, AR 72386-9441
501-852-2114
- Rev. Gary Glisson (CSIQ)**
1029 N 26TH St
Arkadelphia, AR 71923-2924
- Rev. O. J. Gloor (CSIQ)**
RR 8 Box 80D
Harrison, AR 72601-8613
501-741-3352
- Mr. Danny Glover (CSIQ)**
311 Crystal Ave
Wynne, AR 72396-3718
510-238-8478

154 ARKANSAS PASTORS (FULL-TIME AND BI-VOCATIONAL)
OTHER ORDAINED MINISTERS AND CHURCH STAFF MEMBERS

- Rev. Edgar T. Glover (CSAZ)**
707 Cross St
Smackover, AR 71762-2100
501-725-3505
- Mr. Gary Glover (CSFZ)**
PO Box 758
Marianna, AR 72360-0758
501-295-9131
- Rev. Jim A. Glover (CSIQ)**
1433 Meadow Brook Dr
Heber Springs, AR 72543-4716
501-362-3616
- Rev. Terry Glover (CSIQ)**
4716 Baseline Rd
Little Rock, AR 72209-5206
501-562-7114
- Rev. Cecil Goacher (CSIQ)**
328 Highway 75
Earle, AR 72331-8916
501-755-2985
- Rev. Sanford R. Goacher (CSIQ)**
PO Box 595
Hughes, AR 72348-0595
501-339-2560
- Rev. Earl G. Goatcher (CSIQ)**
PO Box 1019
Clinton, AR 72031-1019
501-745-4854
- Rev. Lynn Gober (CSIQ)**
RR 1 Box 200B
Dumas, AR 71639-9721
501-382-4215
- Rev. John Godfrey (CSAZ)**
PO Box 67
Strawberry, AR 72469-0067
501-528-4933
- Rev. Barry Goff (CSIQ)**
HC 80 Box 557
Melbourne, AR 72556-9521
501-368-5269
- Rev. Willie Gold (CSAZ)**
320 Gold Ln
Lonoke, AR 72086-8653
501-676-3572
- Rev. Daniell C. Golden (CSIQ)**
2269 Central Rd
Arkadelphia, AR 71923-7229
501-246-5424
- Rev. Glenn Golden (CSIQ)**
RR 1 Box 470
Western Grove, AR 72685-9201
501-429-5503
- Rev. Oscar N. Golden (CSAZ)**
1302 N Olive St
Benton, AR 72015-2356
501-778-8297
- Rev. Joe Gomez (CSAZ)**
707 E Prospect Ave
Harrison, AR 72601-4419
501-743-5979
- Rev. Silver Gongola (CSIQ)**
PO Box 358
Plainview, AR 72857-0358
501-272-4313
- Mr. Tommy Goode (CSIQ)**
1340 Cornett Dr
Benton, AR 72015-3067
501-778-6864
- Rev. William L. Goode (CSAZ)**
735A Airport Rd
Lake Village, AR 71653-7603
501-265-3302
- Rev. James Elliott Goodman (CSIQ)**
45 Paige Ave
Cabot, AR 72023-3626
501-843-7130
- Rev. R. W. Goodman (CSAZ)**
3603 Medallion Cir
Jonesboro, AR 72404-0608
501-935-7606
- Mr. Scott Goodman (CSBR)**
300 Todd Lynn Dr
Pine Bluff, AR 71602-9732
501-247-1980
- Rev. Richard Goodrum (CSAZ)**
4612 S 29TH St
Fort Smith, AR 72901-8206
501-646-7741
- Dr. Carl Goodson (CSIQ)**
144 Evonshire Dr
Arkadelphia, AR 71923-5454
501-246-4805
- Rev. Eddie Goodson (CSIQ)**
113 Hamm Ln
Crossett, AR 71635-8757
501-364-6569
- Mr. Jim Goodson (CSIQ)**
8525 Berry Patch Ln
Roland, AR 72135-9002
501-868-9003
- Rev. Gary Gorbet (CSIQ)**
1002 N Lemon St
Beebe, AR 72012-2732
501-882-5596
- Rev. Terrel G. Gordon (CSAZ)**
1509 Rolling Hills Dr
Fayetteville, AR 72703-3625
501-442-8933
- Mr. Jay Gore (CSIQ)**
36 Georgeann Dr
Jacksonville, AR 72076-5352
501-982-2580
- Rev. Victor A. Gore (CSAZ)**
RR 1 Box 311
Lewisville, AR 71845-9707
501-921-5470
- Rev. John Gosnell (CSIQ)**
122 Diamond Ln
Searcy, AR 72143-9270
501-742-3600
- Rev. Howard Gossett (CSIQ)**
RR 3 Box 648
Charleston, AR 72933-9001
501-965-2951
- Rev. Hugh Gowens (CSIQ)**
3315 Walnut St
Fort Smith, AR 72904-2445
501-782-8862
- Rev. James Grafton (CSIQ)**
PO Box 499
Corning, AR 72422-0499
501-857-6319
- Rev. Zane A. Gragg (CSIQ)**
PO Box 587
Monette, AR 72447-0587
501-486-5870
- Mr. David N. Graham (CSBR)**
506 W Poplar St
Rogers, AR 72756-4440
501-936-7063
- Rev. Marion Gramling (CSIP)**
3307 Garden Ln
Paragould, AR 72450-3851
501-239-5532
- Rev. Troy Gramling (CSAZ)**
2211 Jones Rd
Paragould, AR 72450-8980
501-239-8313
- Mr. T. Ray Grandstaff (CSIQ)**
104 W El Paso St
Greenwood, AR 72936-7002
501-996-4878
- Rev. Benny Grant (CSIQ)**
3322 Quail Ln
Benton, AR 72015-7068
- Dr. Daniel Grant (CSIQ)**
4 Glendale Pl
Arkadelphia, AR 71923-3529
501-246-7007
- Rev. Rick Grant (CSBO)**
211 S Market St
Benton, AR 72015-4303
501-778-2271
- Rev. Gene Graves (CSIQ)**
PO Box 1317
Kirby, AR 71950
501-398-5650
- Rev. John H. Graves (CSIQ)**
RR 1 Box 55B
Thornton, AR 71766-9723
501-687-2963
- Rev. Philip Graves (CSBO)**
35 Loafers Ln
Sheridan, AR 72150-9540
- Rev. Bill Gray (CSIQ)**
885 Eastgate St
Siloam Springs, AR 72761-9272
501-524-9861
- Rev. Chester Gray (CSBO)**
781 Northridge Rd
Booneville, AR 72927-6676
501-675-5209
- Rev. Clyde Gray (CSAZ)**
PO Box 347
Berryville, AR 72616-0347
501-423-6973

ARKANSAS PASTORS (FULL-TIME AND BI-VOCATIONAL)
OTHER ORDAINED MINISTERS AND CHURCH STAFF MEMBERS 255

- Rev. Horace E. Gray (CSAZ)**
PO Box 216
Perryville, AR 72126-0216
501-889-5569
- Rev. Roy Gray (CSIQ)**
13994 Hwy Spur 94
Rogers, AR 72758
501-636-9501
- Mr. Tom Gray (CSBR)**
2609 Fresno Pl
Fort Smith, AR 72901-7121
501-646-4497
- Rev. Lawrence Grayson (CSIQ)**
RR 1
Corning, AR 72422-9801
501-857-3924
- Rev. Al Green (CSAZ)**
PO Box 375
Gould, AR 71643-0375
501-263-4202
- Rev. Daniel Green (CSAZ)**
16 Mcdonald Blvd
London, AR 72847-9018
501-293-3071
- Rev. Dennis Green (CSAZ)**
PO Box 116
Tillar, AR 71670-0116
- Rev. Harold R. Green (CSAZ)**
513 Harris St
Bryant, AR 72022-3019
501-847-4282
- Rev. Harold Green (CSIQ)**
838 Windy Hill Dr
Fayetteville, AR 72703-2945
501-521-7811
- Rev. Johnny A. Green (CSIQ)**
PO Box 1238
Wynne, AR 72396-1238
501-238-7757
- Mr. Leon Green (CSIQ)**
4005 Old Warren Rd
Pine Bluff, AR 71603-6109
501-535-2454
- Rev. Thomy Green (CSAZ)**
420 Nw Randolph St
Hoxie, AR 72433-1015
501-886-5861
- Rev. Robert Greene (CSAZ)**
PO Box 306
Yorktown, AR 71678-0306
501-628-5148
- Rev. Jim M. Greenslade (CSAZ)**
915 E 6TH St
Mountain Home, AR 72653-4101
501-424-4777
- Rev. Gregg R. Greenway (CSAZ)**
PO Box 211
Almyra, AR 72003-0211
501-992-3361
- Rev. Allan R. Greer (CSAZ)**
300 Parkway Place Dr
Little Rock, AR 72211-3106
- Rev. John H. Greer (CSAZ)**
32 Summerfield Dr
Conway, AR 72032-3304
501-329-2833
- Dr. Tom Greer (CSIQ)**
2315 Elaine St
Arkadelphia, AR 71923-6619
501-246-9635
- Dr. Gary Gregory (CSIQ)**
PO Box 3457
Walnut Ridge, AR 72476-4457
501-886-5504
- Rev. Gene Gregory (CSAZ)**
PO Box 186
Arkansas City, AR 71630-0186
501-879-2576
- Rev. Max Gregory (CSIQ)**
512 S 12TH St
Paragould, AR 72450-4921
501-236-3542
- Mr. Bob Gregston (CSBR)**
PO Box 297
Charleston, AR 72933-0297
- Rev. Don Grendell (CSIQ)**
PO Box 2063
Russellville, AR 72811-2063
501-968-1852
- Rev. Elmer E. Griever, Jr. (CSAZ)**
223 E Rogers Ave
Harrison, AR 72601-5220
501-743-1313
- Rev. David C. Griffin (CSIQ)**
2715 Hwy 367 N
Austin, AR 72007
501-843-6134
- Rev. Glenn Griffin (CSAZ)**
HC 75 Box 119
Marshall, AR 72650-9618
501-448-2651
- Rev. James Griffin (CSIQ)**
14 Piney Woods Dr
Damascus, AR 72039-9237
501-335-7307
- Rev. Floyd Griffin (CSAZ)**
2902 Brooks Rd
Crossett, AR 71635-9312
501-364-7349
- Rev. Bill Griffith (CSAZ)**
PO Box 1330
Green Forest, AR 72638-1330
501-438-6565
- Mr. Bill Griffith (CSIQ)**
RR 2
Mount Vernon, AR 72111-9802
- Rev. Mark G. Griffith (CSAZ)**
602 Church St
Barling, AR 72923-2629
501-452-2566
- Rev. Mike Griffith (CSAZ)**
206 E Central St
Warren, AR 71671-3406
501-226-6091
- Rev. Derek Grigg (CSAZ)**
HC 66 Box 147A
Yellville, AR 72687-9612
501-449-5100
- Rev. Estel Grigg (CSIQ)**
HC 66 Box 147A
Yellville, AR 72687-9612
- Rev. Wilburn Griggs (CSIQ)**
1994 Highway 351
Paragould, AR 72450-8602
501-239-9066
- Rev. Horace G. Grigson (CSIQ)**
5317 C St
Little Rock, AR 72205-3511
501-666-1413
- Rev. Tom Gripka (CSIQ)**
9409 Grimes Dr
Rogers, AR 72756-7750
501-925-2445
- Mr. Bart Grisham (CSBR)**
1850 Huntsville Rd
Fayetteville, AR 72701-7330
501-442-7077
- Rev. Ted R. Grove (CSAZ)**
PO Box 86
Portland, AR 71663-0086
501-737-2509
- Rev. Robert Grummer (CSAZ)**
1605 W Sunrise Mountain Rd
Fayetteville, AR 72701-8028
501-444-6404
- Rev. Robert F. Gryder (CSIQ)**
630 E Pecan St
El Dorado, AR 71730-7630
501-863-9387
- Rev. John E. Guerra (CSAZ)**
PO Box 25
Carlisle, AR 72024-0025
- Rev. Bob Guess (CSAZ)**
RR 1 Box 55
Hazen, AR 72064-9711
501-255-3759
- Rev. Charles F. Guilbert (CSFZ)**
RR 7 Box 5130
Texarkana, AR 71854-9566
501-773-0275
- Rev. Dendin Guinn (CSAZ)**
117 Polk Road 600
Mena, AR 71953-8607
501-394-2682
- Rev. Doug Guinn (CSAZ)**
1172 Polk Road 70
Mena, AR 71953-8547
501-394-3047
- Rev. Gene Gullick (CSAZ)**
7300 Hill Top Hts
Hackett, AR 72937-5116
501-638-7083
- Rev. Louis B. Gustavus (CSIQ)**
PO Box 82
Perryville, AR 72126-0082
501-889-2825

ARKANSAS PASTORS (FULL-TIME AND BI-VOCATIONAL)

256 OTHER ORDAINED MINISTERS AND CHURCH STAFF MEMBERS

- Mr. Cecil Guthrie (CSIQ)**
2300 Normandy Dr
Newport, AR 72112-2450
501-523-2827
- Rev. James Guthrie (CSAZ)**
PO Box 408
Gurdon, AR 71743-0408
501-353-2611
- Mr. Neal Guthrie (CSFZ)**
PO Box 427
Judsonia, AR 72081-0427
501-729-3241
- Rev. Oscar Gutierrez (CSAZ)**
PO Box 609
Fort Smith, AR 72902-0609
501-474-3961
- Rev. Carl Guy (CSAZ)**
205 Eastwood St
Blytheville, AR 72315-3751
501-762-0708
- Rev. Lee J. Gwin (CSIQ)**
PO Box 2372
Greenwood, AR 72936-2372
501-996-6347
- Rev. Tim Haas (CSAZ)**
114 Carter Ln
Crossett, AR 71635-4702
501-364-4231
- Mr. Charles Hacker (CSIQ)**
1815 Highway 32 W
Ashdown, AR 71822-8605
501-542-7386
- Rev. S. D. Hacker (CSIQ)**
PO Box 59
Franklin, AR 72536-0059
501-368-4854
- Rev. James Haddock (CSIQ)**
672 Josephine Dr
Batesville, AR 72501-6216
501-793-7961
- Mr. Danny Haflich (CSBR)**
507 N Rosser St
Forrest City, AR 72335-3250
- Rev. Fritz Haga (CSAZ)**
830 Pine St
Waldron, AR 72958-7502
501-637-3739
- Rev. John R. Hagan (CSAZ)**
7902 S Pinewood Dr
Pine Bluff, AR 71603-8963
501-879-3797
- Mr. Ken Hagerman (CSKF)**
RR 2 Box 684
Austin, AR 72007
501-843-3872
- Rev. James Haggard (CSIP)**
897 Highway 287
Conway, AR 72032-9526
501-849-3006
- Rev. Gary S. Hair (CSAZ)**
1600 N Avalon St
West Memphis, AR 72301-1602
501-735-6993
- Rev. T. B. Hairston (CSIQ)**
10 Leisure Valley Dr
Conway, AR 72032-9483
501-329-3392
- Bro. Bill Hale (CSAZ)**
806 Brookhaven
Dumas, AR 71639
501-382-4862
- Rev. Clay Hale (CSIQ)**
1403 Emmett St
El Dorado, AR 71730-3643
501-862-4425
- Rev. Paul Hale (CSIQ)**
112 Cypress Dr
Trumann, AR 72472-2012
- Rev. Ron Hale (CSIQ)**
1908 Saratoga Dr
North Little Rock, AR 72116-4490
501-834-3745
- Rev. E. E. Haley (CSIQ)**
PO Box 1012
Jonesboro, AR 72403-1012
501-932-4704
- Rev. Orville J. Haley (CSBO)**
1504 N 11TH St
Van Buren, AR 72956-2629
501-474-7311
- Rev. Robert E. Hall (CSAZ)**
205 W College
Beebe, AR 72012-0067
501-882-3301
- Rev. Boyd Wayne Hall (CSIQ)**
200 Bettie St
Jonesboro, AR 72401-7879
501-972-1042
- Mr. Charles E. Hall (CSIQ)**
4700 Holt St
Little Rock, AR 72204-7261
- Mr. Don Hall (CSFZ)**
PO Box 339
Nashville, AR 71852-0339
501-845-1404
- Rev. Joe W. Hall (CSAZ)**
5637 Hwy 319 W
Austin, AR 72007
501-843-2692
- Rev. Joe Hayden Hall (CSAZ)**
RR 1 Box 3130
Howe, OK 74940-9716
918-653-2050
- Dr. Joseph C. Hall (CSIQ)**
2007 W 42ND Ave
Pine Bluff, AR 71603-6917
501-534-9168
- Mr. O. D. Hall (CSIQ)**
301 Carter Cv
Lake City, AR 72437-9000
501-237-8894
- Rev. Randall Hall (CSIQ)**
508 Bradley Road 18 E
Warren, AR 71671-9786
501-226-7770
- Rev. Robert A. Hall (CSIQ)**
43 Southmont Dr
Little Rock, AR 72209-2054
501-562-8174
- Rev. Michael E. Halliday (CSIQ)**
804 S Pleasant St
Springdale, AR 72764-5208
- Mr. Leonard Michael Hallum (CSBO)**
PO Box 17667
North Little Rock, AR 72117-0667
501-686-2208
- Mr. Jay Ham (CSBR)**
1505 California Ave Sw
Camden, AR 71701-5232
- Dr. Clyde Hamer (CSAZ)**
111 Ouachita Road 406
Camden, AR 71701-9526
501-574-1386
- Rev. Mike Hamilton (CSAZ)**
815 Highway 108
Ashdown, AR 71822-9046
501-898-6305
- Mr. Keith Hamm (CSBO)**
4870 Highway 201 N
Mountain Home, AR 72653-8241
501-425-8652
- Rev. David Hampton (CSIQ)**
RR 3 Box 206
Rosston, AR 71858-9630
- Mr. Loren Hancock (CSBR)**
PO Box 6100
Springdale, AR 72766-6100
501-927-0784
- Rev. Don Roy Hankins (CSIQ)**
200 Sr 164 E
Dover, AR 72837-8706
501-331-2847
- Rev. Harold Hansell (CSAZ)**
121 S Dogwood Ln
Searcy, AR 72143-9420
501-268-2695
- Rev. Wylie Hardin (CSAZ)**
PO Box 1185
Clinton, AR 72031-1185
501-745-7542
- Rev. Eddie Hardister (CSFZ)**
14322 Highway 107
Jacksonville, AR 72076-8722
- Rev. Kirk Hardy (CSAZ)**
RR 2 Box 122C
Bee Branch, AR 72013-9502
501-335-7575
- Rev. Bert Hargett (CSIQ)**
106 W Easy St
Jonesboro, AR 72401-1520
501-972-0926
- Rev. Charles Hargett (CSAZ)**
5 Glen Cv
Arkadelphia, AR 71923-3514
501-246-3172
- Rev. Klois L. Hargis (CSBO)**
PO Box 3
Hamburg, AR 71646-0003
501-853-5676

ARKANSAS PASTORS (FULL-TIME AND BI-VOCATIONAL)
OTHER ORDAINED MINISTERS AND CHURCH STAFF MEMBERS 257

- Rev. Maurice Hargis (CSIQ)**
712 Highway 15 N
Warren, AR 71671-9714
501-226-3886
- Rev. Sam Hargrave (CSIQ)**
230 Gun Club Rd E
Rison, AR 71665-9142
501-357-8295
- Rev. Marvin Harlan (CSIQ)**
PO Box 908
Fayetteville, AR 72702-0908
- Rev. James A. Harmon (CSIQ)**
RR 4 Box 252B
Harrison, AR 72601-9127
501-743-2092
- Rev. S. A. Harms (CSIQ)**
34 Bosworth Cir
Bella Vista, AR 72714-4110
501-855-1326
- Rev. Van Harness (CSAZ)**
7025 Greers Ferry Rd
Greers Ferry, AR 72067-9422
501-825-7258
- Rev. Johnny Harp (CSBO)**
PO Box 246
Lowell, AR 72745-0246
501-770-6551
- Dr. Bob J. Harper (CSAZ)**
8203 Dollarway Rd
Pine Bluff, AR 71602-2806
501-247-9817
- Rev. Steve W. Harper (CSAZ)**
3207 Kings Row Cv
Texarkana, TX 75501-8681
903-832-6529
- Rev. Bob Harrelson (CSIQ)**
20 Cinderwood Cv
North Little Rock, AR 72113-6428
501-851-2365
- Rev. Steve Harrelson (CSAZ)**
PO Box 3
Monticello, AR 71655-0003
501-367-5860
- Rev. Hank Harrington (CSAZ)**
16316 Landmark Rd
Little Rock, AR 72206-6022
501-888-5682
- Rev. John V. Harrington, Jr. (CSAZ)**
PO Box 486
Greenbrier, AR 72058-0486
501-679-5744
- Rev. Prentice O. Harrington (CSIQ)**
222 Burkett Flat Rd
Greenbrier, AR 72058-9316
501-679-3962
- Rev. R. D. Harrington (CSAZ)**
3916 Emerson Dr
North Little Rock, AR 72118-4621
501-758-9746
- Rev. B. K. Harris (CSAZ)**
3129 Newport Rd
Rosie, AR 72571-9729
501-251-2065
- Rev. Darryl Harris (CSAZ)**
PO Box 358
Plainview, AR 72857-0358
501-272-4644
- Mr. Jed Harris (CSBR)**
PO Box 578
Des Arc, AR 72040-0578
501-256-4836
- Rev. John Harris (CSIQ)**
3222 Highway 82 E
Montrose, AR 71658-9459
501-737-4272
- Rev. Mark Harris (CSAZ)**
PO Box 3352
Walnut Ridge, AR 72476-4352
501-886-7049
- Rev. Phillip L. Harris (CSAZ)**
3150 Albert Pike Rd
Hot Springs, AR 71913-2669
- Rev. Troy Harris (CSIQ)**
PO Box 162
Harrell, AR 71745-0162
501-798-2273
- Dr. William D. Harris (CSAZ)**
14322 Highway 107
Jacksonville, AR 72076-8722
- Rev. Daniel R. Harrison (CSIQ)**
20 Cedar Creek Dr
Clarksville, AR 72830-9007
501-754-7637
- Rev. Ed Harrison, Jr. (CSAZ)**
1718 N Hutchinson St
Pine Bluff, AR 71602-4022
501-247-4004
- Rev. Lawrence W. Harrison (CSAZ)**
1306 Maple Ave
Smackover, AR 71762-2321
501-546-2546
- Rev. Terry O. Harrison (CSAZ)**
901 S Washington Ave
El Dorado, AR 71730-7269
501-863-4113
- Rev. Carl Lee Hart (CSAZ)**
PO Box 63
Louann, AR 71751-0063
501-689-3590
- Rev. Clyde Hart (CSIQ)**
RR 1 Box 205
Homer, LA 71040-9801
318-927-3992
- Rev. Mike Hart (CSBO)**
2105 Cordova Ter
Greenwood, AR 72936-6404
- Rev. Russell Hart (CSFZ)**
31 Coronado Cir
N Little Rock, AR 72116-5208
501-834-1816
- Rev. Lee Hartman (CSIQ)**
7 Rodilo Ln
Hot Springs, AR 71909-7616
501-922-2302
- Rev. Nicholas Hartness (CSAZ)**
PO Box 34
Kingston, AR 72742-0034
501-665-2951
- Rev. Robert Hartness (CSAZ)**
30 Ryan Dr
Greenbrier, AR 72058-9229
501-679-4642
- Rev. Bobby R. Hartsfield (CSAZ)**
6808 Shannon Rd
Pine Bluff, AR 71603-9705
501-879-1135
- Rev. Tom Hartsfield (CSIQ)**
2959 Highway 16
Searcy, AR 72143-8610
501-728-4498
- Rev. Edgar Harvey (CSIQ)**
3192 Peggy St
Batesville, AR 72501-6325
501-793-4779
- Rev. J. T. Harvill (CSAZ)**
420 Sales St
Camden, AR 71701-6539
501-231-4118
- Rev. Billy Harwell (CSIQ)**
RR 1
Casa, AR 72025-8101
501-233-6057
- Rev. Jerre R. Hassell (CSIQ)**
2112 Middleton Dr
North Little Rock, AR 72116-6335
501-753-3770
- Rev. Shannon Hassell (CSBR)**
1421 Alcoa Rd
Benton, AR 72015-3506
501-778-8392
- Rev. Billy Hastings (CSAZ)**
PO Box 95
Gurdon, AR 71743-0095
501-353-4770
- Dr. William Hatfield (CSAZ)**
PO Box 438
Dierks, AR 71833-0438
501-286-2312
- Rev. David Hatfield (CSAZ)**
PO Box 1206
Conway, AR 72033-1206
501-329-6888
- Rev. Ed Hathcock (CSIQ)**
613 N 6TH St
Paragould, AR 72450-2802
501-236-2929
- Rev. Thomas E. Hatley (CSAZ)**
506 W Poplar St
Rogers, AR 72756-4440
501-621-0269

ARKANSAS PASTORS (FULL-TIME AND BI-VOCATIONAL)
 258 OTHER ORDAINED MINISTERS AND CHURCH STAFF MEMBERS

- Rev. James D. Hausler (CSIQ)**
 122 Pecan Valley Dr
 Sherwood, AR 72120-3260
 501-835-5899
- Mr. Tommy Havens (CSFZ)**
 PO Box 36
 Russellville, AR 72811-0036
 501-967-4970
- Rev. Rickie Hawkins (CSIQ)**
 5640 Highway 63
 Imboden, AR 72434-9009
 501-869-3036
- Rev. Bill Hayes (CSIQ)**
 1114 Pine St
 Stuttgart, AR 72160-6323
 501-673-3723
- Rev. Carl Hayes (CSIQ)**
 9910 Carrie Ln
 Little Rock, AR 72209-7211
 501-686-9800
- Rev. Cedric Hayes (CSAZ)**
 5800 N Walnut Rd
 North Little Rock, AR 72116-6241
 501-791-0988
- Rev. E. L. Hayes (CSIQ)**
 17465 Vaughn Rd
 Crossett, AR 71635
 501-283-0778
- Dr. R. V. Haygood (CSAZ)**
 PO Box 247
 Huntsville, AR 72740-0247
 501-738-1041
- Rev. Thomas Haynes (CSAZ)**
 3605 Kibler Rd
 Van Buren, AR 72956-5519
 501-649-0812
- Rev. James Hays (CSIQ)**
 142 Charles Thomas Rd
 Searcy, AR 72143-8943
 501-279-2994
- Rev. Jack Hazelwood (CSIQ)**
 37 Westchester Ct
 Little Rock, AR 72212-4323
- Rev. Dale Head (CSIQ)**
 PO Box 908
 Fayetteville, AR 72702-0908
- Rev. Howard Head (CSAZ)**
 RR 1 Box 384
 Sidney, AR 72577-9722
 501-283-5185
- Mr. Mike Head (CSFZ)**
 14502 Cedar Heights Rd
 North Little Rock, AR 72118-1204
 501-851-8676
- Mr. Wayne Headrick (CSIQ)**
 General Delivery
 Sulphur Rock, AR 72579-9999
- Dr. Cary Heard (CSAZ)**
 PO Box 4064
 N Little Rock, AR 72190-4064
 501-753-4822
- Rev. J. D. Heathcoat (CSIQ)**
 PO Box 101
 Danville, AR 72833-0101
- Rev. Rick Hedger (CSAZ)**
 507 N Rosser St
 Forrest City, AR 72335-3250
 501-633-9562
- Rev. Ed Heehler (CSIP)**
 176 Polk Road 624
 Mena, AR 71953-8872
 501-394-4627
- Mr. A. H. Hefner (CSIQ)**
 7629 Calion Hwy
 El Dorado, AR 71730-9474
 501-748-2443
- Mr. Jimmie Hefner (CSIQ)**
 3000 Springhill Rd
 Bryant, AR 72022-9145
 501-847-0883
- Rev. G. L. Hegi (CSIQ)**
 246 Acklin Gap Rd
 Conway, AR 72032-9504
 501-327-3567
- Mr. Paul G. Heisner (CSFZ)**
 2400 W Hillsboro St
 El Dorado, AR 71730-6816
- Rev. Eldon Hellums (CSAZ)**
 PO Box 150
 Pyatt, AR 72672-0150
 501-427-5545
- Rev. Gerald Helms (CSIQ)**
 RR 1 Box 41B
 Lockesburg, AR 71846-9705
 501-289-5681
- Chaplain Al Henager (CSIQ)**
 Jefferson Regional Medical Center
 Pine Bluff, AR 71603
 501-535-5075
- Mr. Bert Henderson (CSKF)**
 2579 Shenandoah Valley Dr
 Little Rock, AR 72212-3525
 501-227-7211
- Rev. David Henderson (CSIQ)**
 707 W 13TH Ave
 Crossett, AR 71635-3809
 501-364-8439
- Mr. Hayden Hendrix (CSBR)**
 PO Box 336
 Leslie, AR 72645-0336
 501-447-2223
- Rev. Jim Henderson, Jr. (CSIQ)**
 2291 Villa View Dr
 Siloam Spring, AR 72761-9530
 501-524-5572
- Rev. John Henderson (CSIQ)**
 14830 W Highway 102
 Decatur, AR 72722-9407
 501-855-6675
- Dr. Larry P. Henderson (CSIQ)**
 PO Box 250303
 Little Rock, AR 72225-0303
- Rev. Lynwood Henderson (CSIQ)**
 1066 Highway 153
 Almyra, AR 72003-8030
 501-673-7860
- Rev. Mike Henderson (CSAZ)**
 PO Box 565
 Leachville, AR 72438-0565
 501-539-2609
- Rev. Tony Henderson (CSIQ)**
 1525 Porter St
 Batesville, AR 72501-3520
 501-698-2093
- Mr. Trennis Henderson (CSIQ)**
 1006 Bridgewater Dr
 Benton, AR 72015-2291
 501-778-6366
- Rev. Vernon C. Henderson (CSIQ)**
 1008 Gardner St
 Pocahontas, AR 72455-2528
 501-892-4209
- Mr. Hayden Hendrix (CSBR)**
 PO Box 368
 Star City, AR 71667-0368
 501-628-3818
- Mr. John Hendrix (CSBO)**
 PO Box 295
 Viola, AR 72583-0295
 501-458-2797
- Rev. Paul Kevin Hendrix (CSBR)**
 201 N 4TH St
 Heber Springs, AR 72543-3044
 501-362-8131
- Mr. Terry Hendrix (CSBR)**
 3195 W Howard Nickell Rd
 Fayetteville, AR 72704-5430
 501-443-9524
- Rev. James L. Hensley (CSAZ)**
 48 Timberlane St
 Texarkana, TX 75501-9521
 903-832-1853
- Rev. Franklin Henson (CSAZ)**
 PO Box 353
 Curtis, AR 71728-9999
 501-246-3375
- Rev. Gary Henson (CSIQ)**
 837 Airport Rd
 West Helena, AR 72390-1717
- Rev. Harold Henson (CSIQ)**
 65 N Hunter St
 Farmington, AR 72730-2804
 501-267-3159
- Rev. Jeff M. Henson (CSIQ)**
 821 Hester St
 Jonesboro, AR 72401-3728
 501-972-4763
- Rev. John Henson (CSIQ)**
 RR 3 Box 77D
 Blytheville, AR 72315-9803
 501-763-8494
- Rev. W. E. Henson (CSIQ)**
 HC 68 Box 358
 Plainview, AR 72857-9721
 501-272-4367

ARKANSAS PASTORS (FULL-TIME AND BI-VOCATIONAL)
OTHER ORDAINED MINISTERS AND CHURCH STAFF MEMBERS 259

- Rev. Robert B. Herod (CSIQ)**
PO Box 39
Ozone, AR 72854-0039
501-292-3387
- Rev. Sam Herrin (CSIQ)**
116 Liles Rd
Beebe, AR 72012-9702
501-882-3958
- Rev. Leonard Herring (CSIQ)**
420 Natchez Trace St
Harrison, AR 72601-3113
501-741-2729
- Dr. R. Wilbur Herring (CSIQ)**
1100 Wilmar Cir
Jonesboro, AR 72401-3869
501-935-7898
- Mr. George Hester (CSKF)**
PO Box 96
Hartford, AR 72938-0096
501-639-2422
- Rev. Troy Heston (CSAZ)**
523 S Border St
Benton, AR 72015-4572
501-315-1041
- Rev. J. D. Hethcoat (CSIQ)**
PO Box 101
Danville, AR 72833-0101
501-495-7046
- Rev. Rob L. Hewell (CSFZ)**
6 Hickory Rdg
Benton, AR 72015-2284
501-860-9102
- Dr. Glenn Hickey (CSIQ)**
847 Breckenridge Dr
Benton, AR 72015-1624
501-794-9494
- Rev. Doyle R. Barney Hickman (CSAZ)**
RR 8 Box 41
Harrison, AR 72601-8605
501-741-5320
- Rev. James W. Hickman (CSAZ)**
2100 S Tylei St
Little Rock, AR 72204-3774
501-664-5136
- Rev. A. B. Hicks (CSAZ)**
22 Jay Cir
Cabot, AR 72023-3556
501-843-8848
- Rev. Glen H. Hicks (CSAZ)**
HC 64 Box 631
Flippin, AR 72634-9651
501-453-2988
- Rev. Mark Hicks (CSAZ)**
904 W Baltimore St
Greenwood, AR 72936-4545
501-996-2293
- Rev. Ray Hieronymus (CSAZ)**
7 Lance Dr
Conway, AR 72032-8217
501-329-0670
- Dr. Raymond E. Higgins, II (CSAZ)**
222 E 8TH St
Little Rock, AR 72202-3902
- Rev. Jerry D. Highfill (CSAZ)**
5025 Lynch Dr
North Little Rock, AR 72117-4424
501-945-9738
- Rev. Billy Hilburn (CSAZ)**
923 W Bingham Rd
Little Rock, AR 72206-9538
501-888-5019
- Rev. David Hill (CSIQ)**
RR 2 Box 681H
De Queen, AR 71832-9721
- Rev. Everett Hill (CSIQ)**
20 William Dr
Mountain Home, AR 72653-6646
501-425-8395
- Rev. Gary Hill (CSAZ)**
2911 Lawson Rd
El Dorado, AR 71730-8345
501-962-3442
- Mr. Gaylord Duane Hill (CSFZ)**
1020 N Iazard St
Forrest City, AR 72335-2846
501-633-5224
- Rev. James E. Hill (CSIQ)**
205 Aztec Dr
Searcy, AR 72143-6515
501-268-1548
- Rev. Jerry Hill (CSAZ)**
991 County Road 29
Mc Caskill, AR 71847-9057
501-887-3928
- Rev. Marvin C. Hill (CSIQ)**
104 Brewer St
Ward, AR 72176-8547
501-843-2272
- Rev. Milburn M. Hill (CSIQ)**
450 Cook St
Ward, AR 72176-8555
501-843-3387
- Rev. Paul Hill (CSIQ)**
8502 Tom Box Rd Rd
Jacksonville, AR 72076
- Rev. R. J. Hill (CSIQ)**
RR 7 Box 403
Harrison, AR 72601-8761
501-741-9138
- Rev. Randy Hill (CSIQ)**
1690 Ashley Road 73 W
Hamburg, AR 71646-8848
501-853-8540
- Rev. Teddy L. Hill Jr. (CSAZ)**
863 Lost Creek Rd
Pearcy, AR 71964-9633
501-767-3362
- Rev. Frank Hillis (CSAZ)**
3187 Bay Ln
Harrisburg, AR 72432-8301
501-593-2019
- Rev. Jerry Hillman (CSIQ)**
209 Ouachita Road 310
Chidester, AR 71726-8253
501-685-2563
- Mr. Donald J. Hilton (CSFZ)**
PO Box 133
Mc Gehee, AR 71654-0133
501-222-4271
- Rev. Ken Hilton (CSAZ)**
RR 1 Box 283
Saint Joe, AR 72675-9605
- Rev. Jerry Hines (CSIQ)**
PO Box 6
Hermitage, AR 71647-0006
- Rev. Edwin L. Hinkson (CSIQ)**
1522 W 10TH St
Little Rock, AR 72202-3526
501-821-3421
- Rev. Phillip Hinkson (CSIQ)**
9600 Hinkson Ln
Benton, AR 72015-9299
501-794-3406
- Mrs. Sandra Hinkson (CSKF)**
28119 Nichols Loop Rd
Little Rock, AR 72211-9393
501-821-3421
- Rev. Willis Hinkson (CSAZ)**
PO Box 736
Clinton, AR 72031-0736
501-745-8657
- Rev. Thomas A. Hinson (CSBO)**
PO Box 786
Springdale, AR 72765-0786
- Dr. T. Scott Hinton (CSAZ)**
206 S Fairway Ave
Shenwood, AR 72120-5439
501-835-2530
- Rev. Maurice L. Hitt (CSIQ)**
PO Box 396
Arkadelphia, AR 71923-0396
501-246-4543
- Rev. Laddie Warren Hixson (CSAZ)**
PO Box 461
Hampton, AR 71744-0461
501-798-3525
- Rev. Garland L. Hobbs (CSIQ)**
1512 N Flat Rock Dr
Van Buren, AR 72956-8944
501-474-4573
- Rev. Larry Hobbs (CSAZ)**
842 Highway 375 E
Mena, AR 71953-8895
501-394-7632
- Mr. Lyndel Erin Hobbs (CSFZ)**
3420 Hendricks Blvd
Fort Smith, AR 72903-5466
501-646-0765
- Rev. Scott Hobbs (CSAZ)**
PO Box 795
Lewisville, AR 71845-0795
501-921-4441
- Rev. Tim Hobbs (CSAZ)**
PO Box 114
Branch, AR 72928-0114
501-965-2550

260 ARKANSAS PASTORS (FULL-TIME AND BI-VOCATIONAL)
OTHER ORDAINED MINISTERS AND CHURCH STAFF MEMBERS

- Rev. Lee Hobel (CSIQ)**
PO Box 908
Fayetteville, AR 72702-0908
- Rev. Jesse W. Hodges (CSAZ)**
PO Box 232
Marked Tree, AR 72365-0232
501-358-2132
- Rev. John Hodges (CSAZ)**
PO Box 737
Salem, AR 72576-0737
501-895-2330
- Mr. Keith Hodges (CSBR)**
PO Box 4064
North Little Rock, AR 72116
501-753-3413
- Rev. Leroy Hodges (CSIQ)**
RR 6 Box 110
Harrison, AR 72601-8818
501-741-4259
- Rev. James Hoffpauir (CSAZ)**
PO Box 1568
Mountain Home, AR 72653-1568
501-492-5504
- Rev. Jerry S. Hogan (CSAZ)**
1895 Highway 286 W
Conway, AR 72032-7716
501-329-1991
- Rev. Joseph A. Hogan (CSAZ)**
PO Box 844
Harrison, AR 72602-0844
501-743-3788
- Rev. Randall Hogan (CSAZ)**
PO Box 747
Stuttgart, AR 72160-0747
- Rev. Steve Hogard (CSAZ)**
6119 Columbia Road 36
Magnolia, AR 71753-9537
501-596-2543
- Rev. Harlan Hogg (CSIQ)**
4613 Crestline St
North Little Rock, AR 72116-7440
501-753-2557
- Rev. Jimmy Hogg, Sr. (CSIQ)**
2106 S Caraway Rd
Jonesboro, AR 72401-6201
- Rev. Wesley Hogue (CSAZ)**
3714 Elmwood Rd
Greenwood, AR 72936-7955
501-996-2636
- Rev. Dean Holbrook (CSAZ)**
PO Box 834
Palestine, AR 72372-0834
501-581-2811
- Rev. Bill W. Holcomb (CSBO)**
903 Green Oaks Ln
Pine Bluff, AR 71602-5410
501-247-3046
- Rev. Charles Holcomb (CSIQ)**
PO Box 65
Lonsdale, AR 72087-0065
501-939-2480
- Rev. James Holcomb (CSIQ)**
423 Elm Ct
Monticello, AR 71655-3907
- Rev. Jerry Holcomb (CSAZ)**
PO Box 145
Heber Springs, AR 72543-0145
501-279-3919
- Rev. Jesse Holcomb (CSIQ)**
7918 Hart Rd
Benton, AR 72015-9517
501-794-2697
- Rev. Sidney Holcomb (CSIQ)**
29 Mohawk Dr
Searcy, AR 72143-5936
501-268-3752
- Rev. Bruce Holland (CSIQ)**
175 E 1ST St
Gentry, AR 72734-9747
501-736-2484
- Rev. Bryan Holland (CSAZ)**
9944 Rebel Rd
Gravette, AR 72736-9676
501-795-2474
- Rev. Joe Holland (CSIQ)**
RR 4 Box 170
Colcord, OK 74338-9461
501-422-5428
- Rev. Junior Holland (CSIQ)**
1301 Hendrix Rd
Greenwood, AR 72936-5608
501-996-2614
- Rev. Herbert H. Holley (CSIQ)**
PO Box 8707
Pine Bluff, AR 71611-8707
501-879-4054
- Mr. Robert Holley (CSIQ)**
18418 Fawn Tree Dr
Little Rock, AR 72209-5632
501-455-3604
- Rev. A. L. Hollingsworth (CSIQ)**
RR 3 Box 382
Springdale, AR 72762-9727
501-248-7386
- Rev. Paul Hollingsworth (CSAZ)**
391 Highway 160 W
Banks, AR 71631-9271
501-462-2396
- Rev. Perry Hollis (CSIQ)**
215 W Maple Ave
Springdale, AR 72764-5329
501-756-6911
- Dr. Jeph Holloway (CSIQ)**
3306 WBC
Walnut Ridge, AR 72476
501-886-1301
- Mr. Jimmy D. Holmes (CSBO)**
1364 Benley Rd
Cedarville, AR 72932
501-474-9432
- Rev. Kevin Holmes (CSAZ)**
PO Box 143
Lawson, AR 71750-0143
501-962-3543
- Rev. Mark Holmes (CSAZ)**
625 Leonard St
Hot Springs, AR 71913-5819
501-624-4312
- Rev. Fred Holst (CSAZ)**
RR 6 Box 18
Clinton, AR 72031-9005
501-745-7297
- Rev. John T. Holston (CSIQ)**
2305 Osage Dr
North Little Rock, AR 72116-5217
501-835-1053
- Rev. Kent Holt (CSKF)**
PO Box 908
Fayetteville, AR 72702-0908
501-442-5312
- Mr. Jimmy Hoofman (CSBO)**
903 Broadman
Judsonia, AR 72081-0427
501-729-5559
- Rev. Don Hook (CSAZ)**
3016 Ware St
Little Rock, AR 72204-4846
501-565-9224
- Rev. Max Hook (CSIQ)**
572 Oak Ridge Rd
Lowell, AR 72745
501-631-9017
- Rev. Charles Hoover (CSIQ)**
RR 3
Monticello, AR 71655-9364
501-367-7396
- Mr. Robert Hopkins (CSIQ)**
PO Box 906
Fayetteville, AR 72702-0906
- Mr. Art Horne (CSIQ)**
PO Box 2025
Magnolia, AR 71753-7025
501-234-6991
- Rev. John W. Horne (CSAZ)**
2400 Dodson Ave
Fort Smith, AR 72901-4122
501-782-3688
- Rev. Larry Horne (CSAZ)**
1516 N 11TH St
Van Buren, AR 72956-2629
501-474-5138
- Dr. Rex M. Horne, Jr. (CSAZ)**
1000 Bishop St
Little Rock, AR 72202-4624
501-221-9448
- Rev. Thomas Hoskins (CSAZ)**
HC 88 Box 85A
Biscoe, AR 72017-9703
501-998-2830
- Rev. Jim Hoskinson (CSIQ)**
115 Sunnyside Dr
Batesville, AR 72501-9682
501-698-1606
- Rev. John Benjamin Hough (CSKF)**
127 Dogwood Dr
Crossett, AR 71635-4103

ARKANSAS PASTORS (FULL-TIME AND BI-VOCATIONAL)
OTHER ORDAINED MINISTERS AND CHURCH STAFF MEMBERS 261

- Rev. Spencer L. House (CSIQ)**
157 Polk Road 624
Mena, AR 71953-8872
501-394-6092
- Mr. Patrick Hovis (CSAZ)**
PO Box 27
Ravenden, AR 72459-0027
501-869-3135
- Rev. Don Howard (CSAZ)**
1104 Mulberry Dr
Trumann, AR 72472-3415
501-483-7177
- Rev. Kenneth W. Howard (CSIQ)**
RR 1 Box 223
Lockesburg, AR 71846-9720
501-289-5321
- Rev. William Franklin Howard (CSAZ)**
3069 Salem Rd
Benton, AR 72015-8004
501-794-2582
- Rev. Dale Howell (CSAZ)**
HC 65 Box 161
Norman, AR 71960-8503
501-334-2395
- Rev. Eddy Howell (CSAZ)**
32 Pebble Brook Dr
Conway, AR 72032-2974
1-501-327-5535
- Rev. Sam M. Howell (CSAZ)**
1106 W Cherry St
Clarksville, AR 72830-2606
501-754-8237
- Rev. Eugene A. Howie (CSIQ)**
203 Wilson St
Crossett, AR 71635-4529
501-364-7809
- Rev. Tim Howington (CSIQ)**
701 Pine St
Arkadelphia, AR 71923-5047
- Rev. Vassar V. Hoyle (CSIQ)**
8350 N Tycoon Rd
Bentonville, AR 72712-9271
501-273-1289
- Rev. Ken Hoyt (CSAZ)**
1155 Keystone Ln
Harrison, AR 72601-9494
501-743-5513
- Rev. Don R. Hubbard (CSIQ)**
PO Box 702
Carlisle, AR 72024-0702
501-552-3376
- Dr. Gary Huckabay (CSIQ)**
PO Box 3578
Walnut Ridge, AR 72476-4578
501-886-2154
- Rev. Mike Huckabee (CSIQ)**
PO Box 1557
Texarkana, TX 75504-1557
501-772-6755
- Mr. Sandy Huckabee (CSIQ)**
2304 Forrest Park Dr
Arkadelphia, AR 71923-2916
- Rev. Carl Huddleston (CSIQ)**
RR 2 Box 635A
Gassville, AR 72635-9664
501-430-5466
- Rev. Joe Hudson (CSIQ)**
PO Box 621
Mountain Home, AR 72653-0621
501-425-9031
- Mr. Billy Paul Hudson (CSBR)**
2400 W Hillsboro St
El Dorado, AR 71730-6816
- Rev. Kenneth Huff (CSIQ)**
1403 Branch St
Van Buren, AR 72956-2667
501-474-6484
- Rev. J. B. Huffmaster Jr. (CSAZ)**
831 Greene Road 733
Paragould, AR 72450-8871
501-236-4322
- Rev. J. B. Huffmaster Sr. (CSIQ)**
831 Greene Road 733
Paragould, AR 72450-8871
501-236-4322
- Rev. Arthur Huggins (CSIQ)**
2501 E Emma Ave
Springdale, AR 72764-3652
501-756-3133
- Mr. Phillip Huggins (CSIQ)**
401 Senator St
Texarkana, AR 71854-5484
501-733-1411
- Mr. Delton Hughes (CSIQ)**
PO Box 56
Higginson, AR 72068-0056
501-742-5421
- Rev. Eugene Hughes (CSIQ)**
RR 1 Box 570
Gurdon, AR 71743-9101
501-353-6123
- Rev. J. E. Hughes (CSAZ)**
1315 Newcastle Rd
Forrest City, AR 72335-2227
501-663-9181
- Rev. James E. Hughes (CSAZ)**
PO Box 1
Norman, AR 71960-0001
501-334-2482
- Rev. James C. Hughes (CSAZ)**
605 Azure Hills Dr
Van Buren, AR 72956-2161
501-471-5378
- Rev. Leo Hughes (CSIQ)**
3023 Pecan St
Texarkana, AR 71854-2742
501-772-3950
- Rev. Mike Hughes (CSAZ)**
RR 10 Box 210C
Texarkana, AR 71854-9401
501-773-3565
- Mr. Terry Hughes (CSIQ)**
701 S West Ave
El Dorado, AR 71730-7153
- Rev. David Hughey (CSBR)**
5615 Geyer Springs Rd
Little Rock, AR 72209-1812
501-565-3474
- Rev. J. R. Hull (CSAZ)**
HC 72 Box 120
Mountain View, AR 72560-9578
501-269-3956
- Rev. Jimmy Hull (CSAZ)**
3413 Fairfax St
Fayetteville, AR 72704-5373
- Rev. Michael D. Hulsey (CSAZ)**
1601 E Moore Ave
Searcy, AR 72143-4632
501-279-2889
- Rev. Daniel Humble (CSFZ)**
215 W Elm St
Brinkley, AR 72021-3205
501-734-3416
- Dr. Earl R. Humble (CSIP)**
116 W Poplar St
Walnut Ridge, AR 72476-1938
501-886-6819
- Mr. Jerry Humphries (CSBR)**
2301 Midland Blvd
Fort Smith, AR 72904-5427
- Rev. Loyd L. Hunnicutt (CSIQ)**
614 N Washington St
Magnolia, AR 71753-2867
501-234-2430
- Rev. Monroe E. Hunt (CSIQ)**
PO Box 92
Plainview, AR 72857-0092
501-968-7705
- Rev. Sidney Hunt (CSIQ)**
800 W Laurel St
Corning, AR 72422-2033
501-857-3387
- Mr. Todd Hunt (CSIP)**
RR 6 Box 56
Harrison, AR 72601-8808
501-741-8881
- Rev. John M. Hurd (CSAZ)**
7411 H St
Little Rock, AR 72205-2638
501-664-1806
- Rev. Charles Hurley (CSAZ)**
1301 Chickasawba St
Blytheville, AR 72315-3136
501-762-2971
- Dr. Maurice Hurley (CSIQ)**
1204 Coulter Rd
Sherwood, AR 72120-6022
501-835-6814
- Dr. W. Maurice Hurley (CSIQ)**
1204 Coulter Rd
North Little Rock, AR 72120-6022
501-835-6814
- Rev. Glen D. Hurst (CSAZ)**
3116 Race St
Jonesboro, AR 72401-7412
501-933-8425

262 ARKANSAS PASTORS (FULL-TIME AND BI-VOCATIONAL)
OTHER ORDAINED MINISTERS AND CHURCH STAFF MEMBERS

- Mr. Jody Hurst (CSBR)**
312 N Jeff Davis St
Jacksonville, AR 72076-4024
501-982-3152
- Mr. Leon Hurt (CSKH)**
PO Box 116
Gentry, AR 72734-0116
501-736-2916
- Mr. Terry Hurt (CSFZ)**
PO Box 170
Lavaca, AR 72941-0170
- Rev. Doug Huskey (CSAZ)**
681 Havner Rd
Norfolk, AR 72658-8482
501-499-7359
- Rev. Jimmy Dale Huskey (CSAZ)**
RR 1 Box 384
Gassville, AR 72635-9745
501-430-5087
- Rev. Paul Huskey (CSIQ)**
RR 1 Box 1233
Saint Joe, AR 72675-9701
501-439-2040
- Rev. Danny Hutcherson (CSAZ)**
PO Box 885
Melbourne, AR 72556-0885
501-368-4998
- Rev. Charles Hutcheson (CSIQ)**
RR 2 Box 380
Camden, AR 71701-9802
501-231-4175
- Rev. Bill Hutchings (CSAZ)**
PO Box 133
Success, AR 72470-0133
501-276-5042
- Mr. Bradley Scott Hutchins (CSBR)**
PO Box 482
Osceola, AR 72370-0482
- Rev. Cliff Hutchins (CSAZ)**
PO Box 726
Jacksonville, AR 72078-0726
501-982-8035
- Rev. Johnny G. Hutchison (CSAZ)**
515 E Highland Dr
Jonesboro, AR 72401-6012
501-933-9355
- Rev. David L. Hutsell (CSAZ)**
PO Box 297
Cedarville, AR 72932-0297
501-474-2966
- Rev. James Hutto (CSBO)**
HC 64 Box 3A
Shirley, AR 72153-9301
501-723-4609
- Rev. Gary Hyde (CSAZ)**
104 Center Crescent St
Blytheville, AR 72315-2008
501-763-1360
- Rev. Jeff Hyde (CSAZ)**
4304 Fairview Rd
Paragould, AR 72450-8562
501-236-3854
- Mrs. JoAnna Hyde (CSBR)**
4304 Fairview Rd
Paragould, AR 72450-8562
501-236-3856
- Dr. Randy Hyde (CSAZ)**
2200 Kavanaugh Blvd
Little Rock, AR 72205-3936
- Rev. Rick Hyde (CSAZ)**
817 W Young St
Maivern, AR 72104-2741
501-332-4342
- Rev. Max Icenhower (CSAZ)**
RR 13 Box 459
Texarkana, TX 75501-9119
903-832-4258
- Rev. Dennis Ingle (CSAZ)**
PO Box 563
Marion, AR 72364-0563
501-739-5280
- Rev. Danny Ingram (CSAZ)**
22358 Dutch Mills Rd
Lincoln, AR 72744-9008
501-848-3228
- Rev. James C. Ingram (CSAZ)**
PO Box 482
Osceola, AR 72370-0482
- Rev. Robert E. Inmon (CSAZ)**
4617 Oak Grove Rd
North Little Rock, AR 72118-1947
501-851-6742
- Rev. Eugene F. Irby (CSIQ)**
1907 Creekwood Dr
Conway, AR 72032-2507
501-327-4330
- Rev. Bob Irmén (CSIQ)**
18 Tomisa Ln
Hot Springs, AR 71909-2847
501-922-5633
- Rev. Tim Irvin (CSIQ)**
530 Peach St
Hope, AR 71801-7128
- Rev. William H. Isbell (CSIQ)**
601 S Main St Apt D
Bentonville, AR 72712-5976
501-271-7088
- Mr. Robert H. Isom (CSBO)**
PO Box 133
Mc Gehee, AR 71654-0133
- Mr. Ron Ivie (CSAZ)**
PO Box 1135
Fairfield Bay, AR 72088-1135
501-884-6839
- Rev. Bob Ivy (CSAZ)**
103 Greene Road 721
Paragould, AR 72450-8995
501-239-8131
- Mr. Charles Ivy (CSFZ)**
507 Princeton St
West Memphis, AR 72301-4122
501-732-3775
- Rev. Bedford Jackson (CSIQ)**
HC 4 Box 866
Kimberling City, MO 65686-9778
417-779-5922
- Mr. David Wayne Jackson (CSBR)**
PO Box 567
Paris, AR 72855-0567
501-963-3260
- Rev. Gerald Jackson (CSIQ)**
21804 Randolph Rd
Hensley, AR 72065-9034
501-888-7123
- Mr. Glen Jackson (CSIQ)**
RR 5 Box 759
Sheridan, AR 72150-9167
501-942-2519
- Rev. Jody Jackson (CSAZ)**
462 Peanut Ridge Rd
Mc Rae, AR 72102-9798
501-268-6576
- Rev. Joe Jackson (CSAZ)**
PO Box 445
Melbourne, AR 72556-0445
501-346-5786
- Johnny J. Jackson Jr. (CSIQ)**
1215 Cutler St
Arkadelphia, AR 71923-6723
- Rev. Johnny J. Jackson (CSIQ)**
2905 Echo Valley Dr
Little Rock, AR 72227-3119
501-227-4697
- Rev. Johnny Jackson (CSIQ)**
186 Rooster Rd
Arkadelphia, AR 71923-8330
501-246-5581
- Rev. Lendol Jackson (CSIP)**
502 Candis Dr
Jonesboro, AR 72404-8815
501-933-0055
- Rev. Paul Jackson (CSAZ)**
1717 N Mississippi St
Little Rock, AR 72207-4033
501-663-8314 (office)
- Rev. Raymond E. Jackson (CSBO)**
102 Lonsdale Cir
Jacksonville, AR 72076-6320
501-982-3674
- Rev. Robbie Jackson (CSAZ)**
26 Lakewood Est
Clarksville, AR 72830-8500
501-754-8630
- Rev. Scott Jackson (CSAZ)**
488 Richwoods Rd
Arkadelphia, AR 71923-8834
501-246-5110
- Rev. Tim Jackson (CSBR)**
20 Forest Brook Ct
Little Rock, AR 72211-4500
501-225-8956
- Mr. John Jacques (CSIQ)**
8808 Merrymen Rd
North Little Rock, AR 72120-3918
501-835-5043

ARKANSAS PASTORS (FULL-TIME AND BI-VOCATIONAL)
OTHER ORDAINED MINISTERS AND CHURCH STAFF MEMBERS 263

- Mr. Rick Jaggars (CSKF)**
39 High Timber
Maumelle, AR 72113-6830
501-851-0678
- Rev. David James (CSIQ)**
3605 Stivers Blvd
Bryant, AR 72022-9020
501-847-8473
- Rev. Dennis James (CSIQ)**
914 N Lucille St
Harrison, AR 72601-2716
501-741-8825
- Rev. Howard James (CSIQ)**
385 Buzzard Roost Cutoff
Mountain Home, AR 72653-4073
501-492-5022
- Rev. John James (CSIQ)**
622 Balfour Rd
West Memphis, AR 72301-1915
501-735-2315
- Rev. Larry James (CSAZ)**
707 N Jackson St B
Cabot, AR 72023-2659
501-843-2425
- Rev. Milton James (CSAZ)**
PO Box 635
Greenwood, AR 72936-0635
501-996-4934
- Rev. Doyle Jameson (CSIQ)**
491 Union Ln 327
El Dorado, AR 71730-9576
501-863-3883
- Rev. James Doyle Jameson (CSIQ)**
913 Liberty St
El Dorado, AR 71730-4321
501-863-3883
- Rev. Dennis Janz (CSAZ)**
PO Box 89
Madison, AR 72359-0089
501-633-9042
- Rev. Hubert E. Jarvis (CSAZ)**
305 Ingram Blvd
West Memphis, AR 72301-3439
- Mrs. Terre' Jasper (CSBR)**
1029 Village Dr 101
Arkadelphia, AR 71923-2921
501-245-3176
- Mr. Jeffery Joe Jasso (CSBO)**
RR 1 Box 122 C
Redfield, AR 72132
501-942-7097
- Rev. David Jeans (CSIQ)**
2817 Duncan Rd
Jonesboro, AR 72401-8942
501-972-6252
- Rev. G. Jefferies (CSIQ)**
PO Box 6251
Springdale, AR 72766-6251
501-751-9746
- Rev. Jerry Jeffery (CSIQ)**
60 Sunnyside Dr
Batesville, AR 72501-9682
501-793-8089
- Rev. Melvin L. Jeffery Jr. (CSIQ)**
200 Easterwood Point Rd
Mayflower, AR 72106-9657
501-470-1068
- Mr. Gene Jeffress (CSFZ)**
PO Box 2087
Camden, AR 71701-2087
- Rev. Cliff Jenkins (CSAZ)**
PO Box 6100
Springdale, AR 72766-6100
501-750-9101
- Rev. Oliver F. Jensen (CSBO)**
356 Ouachita Road 68
Louann, AR 71751-8660
501-725-2276
- Rev. J. G. Jernigan, Jr. (CSIQ)**
506 W Morgan St
Paragould, AR 72450-2958
501-236-8940
- Rev. Ken Jerome (CSIQ)**
117 S Cedar St
Little Rock, AR 72205-5508
501-666-3755
- Rev. Walter Jesser (CSIQ)**
2002 W Granite St
Siloam Springs, AR 72761-3312
501-524-8916
- Rev. Harrison H. Johns (CSIQ)**
PO Box 290
Harrisburg, AR 72432-0290
501-578-9295
- Rev. Charles Johnson (CSIQ)**
PO Box 724
North Little Rock, AR 72115-0724
- Rev. Curtis V. Johnson (CSIQ)**
1693 Pershing Hwy
Smackover, AR 71762-9541
501-725-3147
- Mr. Dale Johnson (CSKF)**
930 West Center
Hackett, AR 72937
501-996-7136
- Dr. David Johnson (CSAZ)**
400 Club Blvd
Mountain Home, AR 72653-2743
501-424-5058
- Mr. Don Johnson (CSIQ)**
4312 Atchison St
Springdale, AR 72762-6643
501-751-3691
- Rev. E. L. Johnson (CSIQ)**
610 S Main St
Warren, AR 71671-3328
501-226-2584
- Rev. Essie Johnson (CSAZ)**
6815 Forbing Rd Apt 1
Little Rock, AR 72209-3468
501-565-7610
- Rev. James W. Johnson (CSBO)**
199 Starr Dr
Hot Springs, AR 71901-9547
501-262-3416
- Rev. Jerry Johnson (CSBO)**
62 Pleasant Valley Dr
Little Rock, AR 72212-3059
501-227-0010
- Rev. Joe Johnson (CSAZ)**
PO Box 117
Gillett, AR 72055-0117
- Rev. Kenneth Johnson (CSAZ)**
10842 Highway 358
Paragould, AR 72450-7922
501-573-6834
- Rev. Kenneth L. Johnson (CSAZ)**
620 W Philadelphia Rd
Jonesboro, AR 72401-0535
- Rev. Larry R. Johnson (CSAZ)**
37 Oak Forest Dr
Maumelle, AR 72113-6823
501-851-7732
- Rev. Larry Johnson (CSIQ)**
13910 Smalling Rd
North Little Rock, AR 72118-1506
501-851-2316
- Mr. Paul D. Johnson (CSIQ)**
151 Shady Dr
El Dorado, AR 71730-2302
501-862-7632
- Rev. Randy Johnson (CSAZ)**
RR 1 Box 7B
Etowah, AR 72428-9705
501-531-2307
- Mr. Raymond A. Johnson (CSIQ)**
1128 Normandy Ln
Blytheville, AR 72315-1522
501-763-0822
- Rev. Richard L. Johnson (CSAZ)**
1322 Old Strong Hwy
Strong, AR 71765-9566
501-797-2575
- Rev. Scott Johnson (CSAZ)**
137 Rainey Rd
Beebe, AR 72012-9691
501-882-2696
- Rev. Scott Randall Johnson (CSIQ)**
287 Marquis Dr
Mountain Home, AR 72653-5085
- Rev. Shane Johnson (CSAZ)**
125 Summerfield
Bono, AR 72416
501-974-9414
- Rev. Steven Johnson (CSAZ)**
4500 N Silent Grove Rd
Springdale, AR 72762-8217
- Rev. Terry Johnson (CSAZ)**
31 Star Gap Mountain Rd
Greenbrier, AR 72058-9779
501-679-4136
- Rev. Tom Johnson (CSBO)**
519 N 10TH St
Rogers, AR 72756-3417
501-631-8117

264 ARKANSAS PASTORS (FULL-TIME AND BI-VOCATIONAL)
OTHER ORDAINED MINISTERS AND CHURCH STAFF MEMBERS

- Mr. Virgil Johnson (CSIQ)**
2407 Robin Rd
Fayetteville, AR 72703-4238
501-443-2586
- Rev. James Johnston (CSAZ)**
HC 33 Box 45
Saint Paul, AR 72760-8702
- Rev. Lavelle Johnston (CSAZ)**
626 Old Highway 13
Monticello, AR 71655-8900
501-367-0154
- Rev. Ben Jones (CSAZ)**
5520 Woodlawn Dr
Little Rock, AR 72205-3451
501-663-8477
- Rev. Bill Jones (CSAZ)**
108 Bruce St
Helena, AR 72342-3003
501-338-6998
- Rev. Bob Jones (CSIQ)**
PO Box 325
Huntsville, AR 72740-0325
501-738-1249
- Rev. Cary Jones (CSAZ)**
44 City Lake Rd
Waldron, AR 72958-7539
501-637-2346
- Rev. Charles W. Jones (CSAZ)**
527 Sfc 333
Forrest City, AR 72335-7465
501-633-0803
- Rev. Charles R. Jones (CSBO)**
4623 Batesville Pike
North Little Rock, AR 72120-1576
501-835-3490
- Rev. Charles Jones (CSAZ)**
PO Box 28
Hope, AR 71802-0028
501-722-2875
- Rev. Charles H. Jones (CSAZ)**
RR 2 Box 256
Hampton, AR 71744-9660
501-798-4544
- Rev. Clyde Jones (CSIP)**
2710 Colonial Ave
Pine Bluff, AR 71601-5534
501-536-1637
- Rev. Dennis Jones (CSAZ)**
187 Ouachita Rd 406
Camden, AR 71701-9526
501-574-2821
- Rev. Donald Jones (CSIQ)**
PO Box 965
Nashville, AR 71852-0965
501-845-2108
- Rev. Doug Jones (CSIQ)**
849 W 5TH St
Booneville, AR 72927-3415
501-675-2710
- Rev. Ellis Jones (CSAZ)**
PO Box 134
Mountain Pine, AR 71956-0134
501-767-3439
- Rev. Frank Jones (CSIQ)**
1611 Cherry St
Van Buren, AR 72956-4719
501-471-8113
- Rev. James M. Jones (CSAZ)**
26 E Browntown Rd
Huntington, AR 72940-9687
501-928-5461
- Rev. Jeff Jones (CSBO)**
PO Box 187
Monticello, AR 71655-0187
501-367-2964
- Mr. Jerry O. Jones (CSFZ)**
1801 Central Ave Ste A
Hot Springs, AR 71901-6800
- Rev. Jerry Jones (CSIQ)**
605 E Bolling Ave
Monticello, AR 71655-5303
501-3678165
- Rev. Joseph Jones (CSAZ)**
PO Box 40
Prairie Grove, AR 72753-0040
501-846-2280
- Rev. Larry Jones (CSIQ)**
RR 4 Box 89G
Prescott, AR 71857-9715
501-887-2955
- Rev. Larry Jones (CSIQ)**
14 Sarah Ln
Conway, AR 72032-9049
501-329-3838
- Rev. Michael Jones (CSAZ)**
729 Pin Oak Dr
Marion, AR 72364-2400
- Rev. Mike Jones (CSIQ)**
840 W Highway 64
Plumerville, AR 72127-8810
501-354-0650
- Mr. Randy Jones (CSBR)**
PO Box 674
Earle, AR 72331-0674
- Rev. Roger Jones (CSIQ)**
Harrison Ave
Heber Springs, AR 72543-7679
501-362-5625
- Rev. Scott Jones (CSAZ)**
PO Box 258
Elkins, AR 72727-0258
501-643-2040
- Rev. Tommy Jones (CSAZ)**
PO Box 85
Story, AR 71970-0085
501-867-2752
- Mrs. Wanda Faye Jones (CSBR)**
HC 63 Box 185
Mount Ida, AR 71957-9750
501-867-2436
- Rev. Willis Jones (CSIQ)**
121 W Circle Dr
Clarksville, AR 72830-3815
501-754-3411
- Rev. Ken Jordan (CSAZ)**
767 Rocky Point Rd
Conway, AR 72032-9728
501-450-9643
- Rev. L. B. Jordan (CSIQ)**
548 Mount Zion Rd
Arkadelphia, AR 71923-7179
501-246-8934
- Rev. Jeff Junyor (CSAZ)**
PO Box 294
Fisher, AR 72429-0294
501-328-7631
- Rev. Brad Justice (CSAZ)**
PO Box 108
Hatfield, AR 71945-0108
501-389-6329
- Rev. Robert Kary (CSAZ)**
784A Highway 75 N
Marked Tree, AR 72365-9436
501-358-2946
- Rev. Gerald Kausler (CSAZ)**
PO Box 9
Leachville, AR 72438-0009
501-539-6873
- Rev. Bobby Keen (CSAZ)**
RR 2 Box 3
Mc Crory, AR 72101-9502
501-731-5209
- Rev. Greg Keen (CSIQ)**
PO Box 3609
College City, AR 72476-4609
501-886-6154
- Rev. Ted G. Keen (CSAZ)**
1821 Claude Rd
Pine Bluff, AR 71602-8752
501-247-3218
- Rev. Marvin Keenen (CSIQ)**
4615 Rocky Ridge Trl
Rogers, AR 72756-7220
501-271-8232
- Mr. Bill Keener (CSBR)**
704 Crystal Hill Rd
Hot Springs, AR 71913-7870
501-767-5376
- Rev. Steve Keifer (CSIQ)**
8410 Ferndale Cut Off Rd
Little Rock, AR 72211-9496
501-868-9428
- Rev. Wes Keith (CSIQ)**
1405 Hillcrest Dr
Searcy, AR 72143-3922
501-268-6297
- Rev. Roy Kelems (CSIQ)**
PO Box 718
Caraway, AR 72419-0718
501-482-3626
- Rev. Benjamin F. Kelley (CSIQ)**
1 Foxboro Cv
Jacksonville, AR 72076-2605
501-982-3600

- Mr. Brian S. Kelley (CSBR)**
1801 W 17TH Ave
Pine Bluff, AR 71603-4071
501-535-3098
- Rev. Greg Kelley (CSIQ)**
11 Dee Ln
Conway, AR 72032-8541
501-327-7698
- Rev. Loud Kelley (CSIQ)**
302 Honeysuckle Ln
Cabot, AR 72023-8149
501-843-9125
- Ch. Ben Kelly (CSIQ)**
1 Foxboro Cv
Jacksonville, AR 72076-2605
5001-982-3600
- Rev. Wayne Kelly (CSAZ)**
5701 Homestead Ln
Omaha, AR 72662
501-426-4112
- Rev. Shawn Kemp (CSBR)**
PO Box 373
Glenwood, AR 71943-0373
501-356-3133
- Rev. Bill G. Kendrick (CSAZ)**
RR 1 Box 364B
Harrison, AR 72601-9701
501-743-2171
- Rev. Andy Kennedy (CSIQ)**
RR 8 Box 219
Mena, AR 71953
501-326-4864
- Rev. Byron Kennedy (CSIQ)**
2211 Jonathan Ln
Searcy, AR 72143-5051
501-268-1926
- Rev. Charles Kennedy (CSIQ)**
PO Box 1128
Mena, AR 71953-1128
501-326-4316
- Rev. Andrew A. Kerr (CSAZ)**
7222 Yorkwood Dr
Little Rock, AR 72209-8243
501-562-7675
- Rev. Al Kerst (CSIQ)**
4107 Forrest Hill Rd
Jonesboro, AR 72404-8557
501-932-0429
- Rev. Mark Keyes (CSBR)**
1203 Rogers St
Fordyce, AR 71742-3050
- Mr. Dau Van Khuc (CSBO)**
2801 Alabama Ave
Fort Smith, AR 72901-3119
- Rev. Hubert Kidder (CSIQ)**
PO Box 45
Everton, AR 72633-0045
501-429-6194
- Mr. Steve Kiefer (CSBO)**
8410 Ferndale Cut Off Rd
Little Rock, AR 72211-9496
- Mr. Larry Killian (CSBR)**
PO Box 189
Warren, AR 71671-0189
- Bro. Billy Kilmer (CSFZ)**
21515 Maple Creek Rd
Hensley, AR 72065-9063
501-888-6157
- Ms. Retha Kilmer (CSFZ)**
206 S Fairway Ave
Sherwood, AR 72120-5439
501-332-2949
- Rev. Thomas E. Kimball (CSIQ)**
705 N Bradley Ave
El Dorado, AR 71730-4309
- Rev. Tommy Kimball (CSIQ)**
705 N Bradley Ave
El Dorado, AR 71730-4309
501-864-8067
- Rev. Ron Kimbell (CSIQ)**
1361 Bragg St
Camden, AR 71701-2607
501-836-7935
- Rev. John F. Kimbrell (CSAZ)**
107 N Monroe St
Cabot, AR 72023-3521
501-941-1918
- Rev. Johnny Kimbriel (CSAZ)**
261 Paradise Rd
Judsonia, AR 72081-9135
501-728-4035
- Rev. Tom Kimbriel (CSIQ)**
144 King Rd
Judsonia, AR 72081-9110
501-728-4876
- Rev. Gene Kimery (CSIQ)**
28913 Gallin Rd
Marked Tree, AR 72365-9696
501-358-3905
- Rev. Robert B. King (CSAZ)**
PO Box 120
Tumbling Shoals, AR 72581-0120
501-362-3972
- Rev. Burnett King (CSAZ)**
606 Estate St
Clarksville, AR 72830-3904
501-754-8013
- Rev. David King (CSIQ)**
3503 N State Highway 239
Blytheville, AR 72315-7813
501-763-4009
- Rev. Dick King (CSAZ)**
6801 John F Kennedy Blvd
North Little Rock, AR 72116-5345
- Rev. Ernest D. King (CSAZ)**
PO Box 226
Moro, AR 72368-0226
501-768-4483
- Rev. Jack King (CSIQ)**
960 N 8TH St
Arkadelphia, AR 71923-3202
501-246-6786
- Rev. Kenneth King (CSBO)**
301 Jenni Leigh Dr
Austin, AR 72007-9011
- Rev. Mitchell King, Sr. (CSAZ)**
142 W County Road 86
Blytheville, AR 72315-8708
501-532-5957
- Rev. R. B. King (CSAZ)**
121 Kight Trl
Hot Springs, AR 71913-8551
501-525-3631
- Rev. Roddy King (CSAZ)**
562 Bristol Rd
Mount Vernon, AR 72111-9632
501-849-2766
- Rev. Scott King (CSAZ)**
11201 Donnie Dr
Mabelvale, AR 72103-3023
501-455-4676
- Rev. T. M. King (CSIQ)**
PO Box 789
Caraway, AR 72419-0789
- Rev. Thomas King (CSIQ)**
HC 3 Box 108
El Paso, AR 72012
501-882-5391
- Rev. Tom King (CSIQ)**
1292 Highway 64 W
Beebe, AR 72012-9517
501-882-5391
- Rev. James Kinkade (CSIQ)**
2016 Cenwood Dr
Jonesboro, AR 72401-3606
501-932-1520
- Rev. Bob Kinnett (CSAZ)**
2505 Linwood Dr
Paragould, AR 72450-6128
501-236-1227
- Rev. James F. Kinney (CSAZ)**
1110 N 4TH St
Paris, AR 72855-2148
501-963-6170
- Rev. Ralph Kinney (CSIQ)**
961 Hancock Rd
Crossett, AR 71635-9292
501-364-8276
- Mr. Mike Kinsey (CSFZ)**
5845 Roundtop Dr
North Little Rock, AR 72117-2166
501-754-7754
- Mr. Paul Kirchharr (CSBR)**
PO Box 358
Yellville, AR 72687-0358
- Rev. Gary Kirkendoll (CSAZ)**
PO Box 187
Greenbrier, AR 72058-0187
501-679-3723
- Dr. Jerry A. Kirkpatrick (CSIQ)**
PO Box 393
Heber Springs, AR 72543-0393
501-362-5771

ARKANSAS PASTORS (FULL-TIME AND BI-VOCATIONAL)
OTHER ORDAINED MINISTERS AND CHURCH STAFF MEMBERS

- Rev. Greg Kirksey (CSAZ)**
211 S Market St
Benton, AR 72015-4303
- Rev. Rusty Kisling (CSAZ)**
PO Box 162
Arkadelphia, AR 71923-0162
501-246-4527
- Rev. Howard J. Kisor, Jr. (CSAZ)**
5961 Central Ave
Hot Springs, AR 71913-9649
501-525-8339
- Rev. Joe Kitchens (CSAZ)**
119 Bill Young Rd
Lake Village, AR 71653-7513
501-265-2173
- Rev. Billy O. Kite (CSIQ)**
900 Pecan St
Crossett, AR 71635-3532
501-364-7772
- Rev. Carl W. Kluck (CSAZ)**
1618 N Ridge Dr
Arkadelphia, AR 71923-3712
501-246-6520
- Ch. Bob Klutts (CSIQ)**
1990 West Pershing
North Little Rock, AR 72114
501-835-7406
- Mr. Lonnie Knight (CSKF)**
564 Lonnie Knight Rd
Eudora, AR 71640-9413
501-355-4363
- Rev. Wayne Kocourek (CSAZ)**
RR 1 Box 297
Hensley, AR 72065-9502
501-942-8869
- Rev. J. W. Koone (CSAZ)**
PO Box 514
Conway, AR 72033-0514
501-327-8023
- Rev. Lyle Koone (CSAZ)**
243 A Clinton Rd
Conway, AR 72032-9783
501-470-1583
- Rev. Victor Koone (CSIQ)**
36 Palarm Creek Rd
Conway, AR 72032-9712
501-327-3599
- Rev. William L. Kreis (CSAZ)**
24 Thousand Oaks Cir
Conway, AR 72032-9273
501-327-1890
- Mr. Delmar Krigbaum (CSBO)**
1159 Tabler Rd
Booneville, AR 72927-6526
501-675-5464
- Mr. John W. Kurtz (CSFZ)**
201 N 4TH St
Heber Springs, AR 72543-3044
- Rev. J. B. Kyger (CSIQ)**
10221 S Whitehouse Rd
Fayetteville, AR 72701-3878
501-643-3450
- Mr. Steven Kyle (CSBR)**
PO Box 66
Blytheville, AR 72316-0066
501-762-2432
- Rev. Ronnie Lace (CSIQ)**
423 Madison Rd
Forrest City, AR 72335-3949
501-633-3881
- Rev. Dennis LaCook (CSAZ)**
RR 2 Box 180T
Perryville, AR 72126-9639
501-889-2176
- Rev. Ron Ladd (CSAZ)**
RR 3 Box 401A 2
Texarkana, TX 75503-9723
501-773-3527
- Mrs. Tony Ladd (CSBR)**
RR 3 Box 401A 2
Texarkana, TX 75503-9723
501-773-3527
- Rev. James W. Lagrone (CSAZ)**
604 S Reynolds Rd
Bryant, AR 72022-3716
501-847-4548
- Rev. O. H. Lairson (CSIQ)**
31808 Tulot Rd
Trumann, AR 72472
unlisted
- Rev. Paul Lam (CSIQ)**
8101 Cantrell Rd Apt 103
Little Rock, AR 72227-2459
501-664-0008
- Rev. Bobby Lamb (CSAZ)**
3307 Lilac St
Pine Bluff, AR 71603-3819
501-534-8487
- Rev. Guy Lamb (CSIQ)**
1810 S W St
Fort Smith, AR 72901-6044
501-783-5062
- Mr. Harley Lambert (CSKF)**
RR 1 Box 110
Jacksonville, AR 72076-8914
501-982-8916
- Rev. Sherman Bridgman (CSIQ)**
2750 Highway 286 W
Conway, AR 72032-9301
501-327-0387
- Rev. Paul Lancaster (CSBO)**
1316 Meadowbrook Dr
Mountain Home, AR 72653-5707
501-425-4657
- Rev. Zeke Lancaster (CSIQ)**
2750 Highway 286 W
Conway, AR 72032-9301
501-327-0387
- Mr. David Landers (CSIQ)**
RR 1 Box 12A
Kingsland, AR 71652-9702
- Mr. Raleigh Lane (CSKF)**
626 W Olive St
Rogers, AR 72756-3638
501-636-3451
- Mr. Steve Lane (CSBR)**
703 E Walters Ave
Harrison, AR 72601-3851
- Rev. Jeff Langley (CSIQ)**
905 Shobe Rd
Bryant, AR 72022-2445
501-847-3867
- Rev. Richard Lanman (CSAZ)**
2918 Frazier Rd
Hartford, AR 72938-9032
501-928-4167
- Rev. Raymond E. Laramore (CSAZ)**
3619 N 6TH St
Fort Smith, AR 72904-3464
- Rev. James LaRoe (CSAZ)**
PO Box 97
Centerville, AR 72829-0097
501-576-2585
- Rev. Robert Lash (CSAZ)**
RR 1 Box 2A
Viola, AR 72583-9604
501-458-2403
- Rev. Mark Lashley (CSAZ)**
PO Box 532
Dardanelle, AR 72834-0532
501-229-2156
- Rev. Phil Lasse (CSIQ)**
89 Duncan
Fayetteville, AR 72701-4937
- Rev. John Latham (CSIQ)**
9165 Highway 306 W
Colt, AR 72326-8264
501-633-3413
- Rev. Micahel Launius (CSAZ)**
RR 1 Box 213
Sparkman, AR 71763-9737
501-678-2387
- Rev. Allen Lawrence (CSAZ)**
PO Box 1077
Mena, AR 71953-1077
501-394-4854
- Rev. GERALD D. Lawrence (CSIQ)**
1917 E 7TH Ave
Pine Bluff, AR 71601-5309
501-535-7571
- Rev. Jack E. Lawson (CSIQ)**
207 Lincoln Ave
Harrison, AR 72601-2127
501-741-9335
- Rev. John Lawson (CSIQ)**
102 North Dr
Rogers, AR 72756-9219
501-636-2282
- Rev. Lecil Lawson (CSIQ)**
1838 College Ave
Conway, AR 72032-6302
501-327-0810
- Rev. Lee Lawson (CSIQ)**
PO Box 459
Conway, AR 72033-0459
501-327-0810

ARKANSAS PASTORS (FULL-TIME AND BI-VOCATIONAL)
OTHER ORDAINED MINISTERS AND CHURCH STAFF MEMBERS 267

- Mr. Steve Lawson (CSFZ)**
701 S West Ave
El Dorado, AR 71730-7199
501-862-4264
- Rev. Bill Layton (CSIQ)**
3001 Confederate Blvd
Little Rock, AR 72206-3313
501-376-3905
- Mai Le (CSKF)**
2801 Alabama Ave
Fort Smith, AR 72901-3119
- Rev. Kim Leach (CSAZ)**
308 Highway 107
Enola, AR 72047-8202
501-849-2487
- Rev. Paul LeCrone (CSKF)**
506 W Poplar St
Rogers, AR 72756-4440
501-636-1230
- Rev. George Ledbetter (CSIQ)**
RR 8
Fayetteville, AR 72701-9808
501-839-8332
- Rev. Shelton R. Ledbetter, Jr. (CSIQ)**
HC 68 Box 24J
Oden, AR 71961-7811
- Rev. Bob Lee (CSAZ)**
501 Bellwood Dr
Paragould, AR 72450-3866
501-239-5028
- Dr. Jason Lee (CSIQ)**
7 Van Lee Dr
Little Rock, AR 72205-2451
501-228-5372
- Rev. Jeong S. Lee (CSAZ)**
323 W Main St
Jacksonville, AR 72076-4506
501-982-8464
- Rev. John Lee (CSAZ)**
123 Abshure Ln
Lonoke, AR 72086-8923
501-676-2645
- Mr. John Lee (CSKF)**
34 Nancy Lopez Ct
Maumelle, AR 72113-6448
501-851-1389
- Rev. Kenneth Lee (CSIQ)**
RR 3
Russellville, AR 72801-9315
501-293-4729
- Dr. Kevin H. Lee (CSAZ)**
701 Pine St
Arkadelphia, AR 71923-5047
501-246-5638
- Rev. Richard E. Lee (CSAZ)**
PO Box 328
Booneville, AR 72927-0328
501-675-4497
- Rev. Thurlo Lee (CSAZ)**
PO Box 138
Oil Trough, AR 72564-0138
501-264-3505
- Terry LeMay (CSBO)**
PO Box 126
Fordyce, AR 71742-0126
501-353-6301
- Rev. Johnny Lemmons (CSAZ)**
PO Box 9
Black Oak, AR 72414-0009
501-486-5588
- Rev. Virgil Lemmons (CSIQ)**
2022 S N St
Fort Smith, AR 72901-5260
501-782-5585
- Rev. Odell Lene (CSAZ)**
HC 30 Box 123
Pelsor, AR 72856-9617
501-294-5332
- Rev. Ray Lessig (CSIQ)**
1605 Sunrise MI Rd
Fayetteville, AR 72701
501-444-0215
- Rev. Robert Lever (CSBO)**
PO Box 609
Fort Smith, AR 72902-0609
501-782-1088
- Dr. Bill H. Lewis (CSIQ)**
317 Regal Oaks Cir
Pine Bluff, AR 71602-3053
501-247-9877
- Rev. Cecil Lewis (CSIQ)**
22751 Lake Forest Ct
Siloam Springs, AR 72761-8252
501-524-2368
- Rev. Charles Neal Lewis (CSAZ)**
701 W 3RD St
Corning, AR 72422-2760
501-857-6659
- Rev. David Lewis (CSBR)**
62 Pleasant Valley Dr
Little Rock, AR 72212-3059
501-227-0010
- Rev. Ed Lewis (CSIQ)**
1508 N 5TH St
Paris, AR 72855-2212
501-963-3733
- Rev. Jimmie L. Lewis (CSAZ)**
1511 Elm St
Crossett, AR 71635-4105
501-364-6413
- Ch. John P. Lewis (CSIQ)**
7121 Fulton St
Benton, AR 72015-1670
501-794-0840
- Rev. Johnny E. Lewis (CSFZ)**
1719 Robinson Ave
Conway, AR 72032-5230
501-329-5648
- Rev. Larry Lewis (CSAZ)**
2218 N 56TH Ln
Fort Smith, AR 72904-5844
501-785-4406
- Rev. Michael Lewis (CSIQ)**
PO Box 888
Melbourne, AR 72556-0888
501-258-3069
- Rev. Norman Lewis (CSIQ)**
114 Cherrie Ave
North Little Rock, AR 72120-3219
501-834-5181
- Rev. Phil Lewis (CSIQ)**
1912 S Atlanta St
Fort Smith, AR 72901-6713
501-782-3851
- Rev. Ray Lewis (CSIQ)**
1817 Harvard Ave
Fort Smith, AR 72908-8559
501-646-8413
- Rev. Roy F. Lewis (CSIQ)**
22810 Ethyl Dr
Mabelvale, AR 72103-9755
501-557-5001
- Rev. Morris S. "Trey" Lewis (CSAZ)**
PO Box 248
Cove, AR 71937-0248
501-387-6103
- Mr. Jason Lilly (CSIQ)**
6806 Mabelvale Cut Off
Little Rock, AR 72209-8114
501-565-8241
- Rev. Mike Lindley (CSIQ)**
209 W Huron St
Stuttgart, AR 72160-2825
501-673-2289
- Rev. William K. Lindsey (CSIQ)**
102 Montgomery St
Walnut Ridge, AR 72476-1645
501-888-2217
- Rev. James S. Lindsey (CSIQ)**
16 Marguerite Dr
Texarkana, AR 71854-8344
501-773-3922
- Rev. John W. Lindsey II (CSAZ)**
10280 Highway 163 N
Harrisburg, AR 72432-9149
501-578-9842
- Rev. Joseph Lindsey (CSAZ)**
132 Dot Ln
Monticello, AR 71655-9081
501-367-5933
- Rev. Oris M. Lindsey (CSBO)**
527 Smith St
Magnolia, AR 71753-2942
501-234-7493
- Rev. Charles Linebarger (CSIQ)**
5501 Prospect Rd
Jonesboro, AR 72401-8453
- Rev. Harry Lingo (CSIQ)**
617 Lincoln St
Lonoke, AR 72086-3610
501-676-6413
- Rev. Joel Lisemby (CSIQ)**
RR 1 Box 48
New Edinburg, AR 71660-9706
501-348-5604
- Rev. Mack Litaker (CSIQ)**
HC 64 Box 7
Shirley, AR 72153-9301
501-723-4431

268 ARKANSAS PASTORS (FULL-TIME AND BI-VOCATIONAL)
OTHER ORDAINED MINISTERS AND CHURCH STAFF MEMBERS

- Rev. John Mark Little (CSAZ)**
PO Box 385
Huttig, AR 71747-0385
501-943-2956
- Rev. Roger Littleton (CSBO)**
1224 Franklin St
N Little Rock, AR 72114-4032
501-758-4939
- Rev. Harold "Gene" Lloyd, Jr. (CSIQ)**
RR 2 Box 1275
Alma, AR 72921-9674
- Rev. C. Dudley Lockard (CSIQ)**
PO Box 124
Salado, AR 72575-0124
501-251-1879
- Rev. Charles Locke (CSAZ)**
PO Box 164
Reyno, AR 72462-0164
501-769-2578
- Mr. Tim Logan (CSFZ)**
626 W Olive St
Rogers, AR 72756-3638
501-636-3451
- Rev. Larry Loggins (CSAZ)**
RR 6 Box 65
Clinton, AR 72031-9015
501-745-7177
- Rev. Joe Loghry (CSAZ)**
PO Box 127
Imboden, AR 72434-0127
501-869-2039
- Dr. Tom J. Logue (CSIQ)**
4 Talmage Ct
Little Rock, AR 72204-4744
501-568-5381
- Rev. Charles Long (CSIQ)**
2016 Winesap Dr
Jonesboro, AR 72401-8680
501-935-8534
- Rev. Eldon Long (CSIQ)**
2901 W Olive St
Rogers, AR 72756-1740
501-636-8906
- Rev. Emanuel Long (CSIQ)**
RR 2
Mc Crory, AR 72101-9501
501-731-2420
- Rev. Johnnie Long (CSIQ)**
699 Wilburn Rd
Heber Springs, AR 72543
501-362-2448
- Mr. Oakley Long (CSIQ)**
1806 W Huntsville Ave
Springdale, AR 72762-3023
501-756-3029
- Ms. Paula Long (CSBR)**
4227 W State Highway 18
Manila, AR 72442-8038
- Rev. Eddie M. Longing (CSIQ)**
PO Box 4
London, AR 72847-0004
- Rev. G. L. Lonsbury (CSIQ)**
409 N 15TH St
Van Buren, AR 72956-4601
501-474-2729
- Rev. Alton Looney (CSIP)**
800 W Boundary Rd
Mena, AR 71953-3414
501-394-2643
- Mr. John Looney (CSIQ)**
PO Box 486
Bryant, AR 72089-0486
- Rev. Danny Loretz (CSBO)**
406 W Front St
Lonoke, AR 72086-3152
501-552-3912
- Mr. Carl Lorey (CSFZ)**
2710 Massard Rd
Fort Smith, AR 72903-5208
501-452-7802
- Miss JoAnn Lott (CSFZ)**
377 Indian Springs Dr
Alexander, AR 72002-3010
501-847-7702
- Rev. Robert T. Loudermilk (CSIQ)**
PO Box 1
Norman, AR 71960-0001
- Rev. J. W. Love (CSAZ)**
HC 8 Box 153B
Mena, AR 71953-8721
501-334-2420
- Rev. Michael D. Love (CSAZ)**
PO Box 297
Charleston, AR 72933-0297
501-965-7958
- Rev. Tim Love (CSAZ)**
PO Box 1106
Mount Ida, AR 71957-1106
501-867-4606
- Rev. Captain Lovell (CSAZ)**
PO Box 384
Monette, AR 72447-0384
501-578-5119
- Rev. Jerry Lovett (CSIQ)**
333 E Main St
Alma, AR 72921-3719
- Rev. Ronnie Lowery (CSAZ)**
1505 California Ave Sw
Camden, AR 71701-5232
501-837-1298
- Mr. Bob Loyd (CSIQ)**
506 N Inglewood Ave Apt 3
Russellville, AR 72801-8012
501-967-1858
- Rev. Bobby J. Loyd, Sr. (CSIQ)**
RR 3 Box 159J
Dardanelle, AR 72834-9611
501-229-3432
- Rev. Lynn Loyd (CSIQ)**
944 W Maple St
Fayetteville, AR 72701-3163
501-521-4370
- Rev. Carlton Luce (CSIQ)**
469 Highway 225 E
Greenbrier, AR 72058-9742
501-679-3996
- Rev. Arn Lueders (CSIQ)**
1393 Amber Dr
Fayetteville, AR 72703-3038
- Rev. Randy Luper (CSIQ)**
PO Box 180
Monticello, AR 71655-0180
501-367-7544
- Rev. Daniel E. Lynch (CSIQ)**
135 Homer Lane
Hot Springs, AR 71913
501-767-1833
- Rev. George Lynch (CSAZ)**
7412 Albert Pike Rd
Royal, AR 71968-8204
501-760-3398
- Mr. Bill Mabry (CSIQ)**
PO Box 4046
North Little Rock, AR 72116
501-753-0904
- Mr. R. L. McAdam (CSIQ)**
73 Lawrence Road 104
Ravenden, AR 72459-9010
501-869-2547
- Rev. Ottis Mackey I (CSIQ)**
430 Walnut Rd
Hector, AR 72843-8751
501-284-2427
- Rev. Manuel Macks (CSAZ)**
PO Box 404
Jasper, AR 72641-0404
501-446-2437
- Rev. Lynn Madden (CSFZ)**
1000 Bishop St
Little Rock, AR 72202-4624
501-376-3071
- Rev. Jackie Maddox (CSAZ)**
594 Honey Hill Rd
Searcy, AR 72143-9386
501-268-4886
- Dr. John R. Maddox, Sr. (CSAZ)**
21 Victoria Cir
Maumelle, AR 72113-6453
501-851-7146
- Rev. Randy Magar (CSAZ)**
265 E 10TH St
Newark, AR 72562-9787
501-799-8452
- Dr. Bob Magee (CSFZ)**
503 Se Front St
Walnut Ridge, AR 72476-2728
501-886-3401
- Rev. Henry Magee (CSAZ)**
308 W 13TH St
Russellville, AR 72801-6709
501-967-6443

ARKANSAS PASTORS (FULL-TIME AND BI-VOCATIONAL)
OTHER ORDAINED MINISTERS AND CHURCH STAFF MEMBERS 269

- Rev. Allen Earle Maines (CSAZ)**
2400 W Oak St
Rogers, AR 72758-3944
501-631-0384
- Rev. Al R. Major (CSIQ)**
326 N 6TH St
West Helena, AR 72390-2525
501-572-3432
- Rev. Fred Major (CSAZ)**
PO Box 128
Turner, AR 72383-0128
501-829-2400
- Mr. Plez Major (CSIQ)**
PO Box 193
Calion, AR 71724-0193
501-748-2420
- Rev. Al Majors (CSIQ)**
600 Franklin St
Helena, AR 72342-3257
- Rev. Charles Malone (CSFZ)**
PO Box 831
Mount Ida, AR 71957-0831
501-394-5605
- Rev. Jim M. Malone (CSAZ)**
4985 Byron Rd
Memphis, TN 38122-4317
901-683-9865
- Rev. Ronnie Malone (CSAZ)**
PO Box 0
Hazen, AR 72064
501-255-3575
- Rev. Richard A. Maness (CSAZ)**
2201 S Dallas St
Fort Smith, AR 72901-6825
501-646-8099
- Rev. Earl Mangrum (CSIQ)**
1603 S 2ND Ave 12
Paragould, AR 72450-5753
501-239-4674
- Rev. Terry Mann (CSAZ)**
PO Box 53
Beirne, AR 71721-0053
501-353-4862
- Rev. Charles Michael Manning (CSAZ)**
1775 Lyon St
Batesville, AR 72501-4706
- Rev. Alfred Kay Mansell (CSIQ)**
74 Bridal Veil Falls Rd
Heber Springs, AR 72543-9008
501-362-8705
- Mr. Howie Mansell (CSIQ)**
2322 Crestview Dr
Heber Springs, AR 72543-6107
501-362-7235
- Rev. Eugene Manuel (CSAZ)**
2062 Highway 31 N
Beebe, AR 72012-9783
501-882-6255
- Rev. Vance Marcum (CSAZ)**
PO Box 3034
Walnut Ridge, AR 72476-4034
501-886-7877
- Mr. Don Margis (CSIQ)**
HC 82 Box 82
Salem, AR 72576-9766
501-895-2737
- Rev. Mark Markle (CSAZ)**
4106 E 9th St
Texarkana, AR 71854-1291
501-772-1900
- Rev. Keith Marlin (CSAZ)**
42 Lawrence Road 435
Walnut Ridge, AR 72476-8459
501-886-5887
- Rev. Joe Marsden (CSFZ)**
PO Box 816
Paragould, AR 72451-0816
501-236-8584
- Rev. Bobby J. Martin (CSIQ)**
4713 N 32ND St
Fort Smith, AR 72904-2059
501-783-4733
- Rev. Charles Martin (CSAZ)**
1139 Toltec Rd
Scott, AR 72142-9222
501-961-9249
- Rev. Darrell Martin (CSAZ)**
12 Frances St
Cabot, AR 72023-3415
501-843-0598
- Rev. Fred Martin (CSAZ)**
530 Cash Rd Nw
Camden, AR 71701-3811
501-574-1280
- Rev. Gary Martin (CSAZ)**
1006 School House Rd
Huntington, AR 72940-9373
501-928-4597
- Rev. James E. Martin (CSIQ)**
19 Willow Lake Cv
Cabot, AR 72023-9191
501-843-6371
- Rev. Jimmy Martin (CSAZ)**
12 Hillside Ave
Eureka Springs, AR 72632-3122
501-253-4953
- Mr. Larry Martin (CSIQ)**
126 Ritchie Ln
Jacksonville, AR 72076-8701
501-988-1252
- Rev. Mitchell Martin (CSAZ)**
PO Box 120
Hindsville, AR 72738-0120
501-789-5199
- Rev. Oren Martin (CSIQ)**
2380 Hiram Rd
Wilburn, AR 72179-9753
501-362-6039
- Rev. Raymond J. Martin (CSAZ)**
20170 Groth Rd 377
Springdale, AR 72764-8851
501-789-5736
- Rev. Stephen Charles Martin (CSAZ)**
PO Box 637
Flippin, AR 72634-0637
501-453-8995
- Rev. Tracy Martin (CSAZ)**
PO Box 188
Imboden, AR 72434-0188
- Rev. Francisco Martinez (CSAZ)**
PO Box 823
Leachville, AR 72438-0823
- Rev. Lance Massengill (CSIQ)**
323 Grandview Ave
Clarksville, AR 72830-3637
501-754-3231
- Rev. Bengy Massey (CSIQ)**
620 N 10TH St
Paragould, AR 72450-2819
501-239-4471
- Mr. Brandon Massey (CSBO)**
PO Box 469
Lake Village, AR 71653-0469
501-265-3579
- Rev. Irvin Massey (CSIQ)**
Pearcy Church Place
Pearcy, AR 71964-9617
- Mrs. Patricia Masters (CSBR)**
1005 W Jefferson Ave
Berryville, AR 72616-3123
501-423-3589
- Rev. Bob Mathis (CSAZ)**
272 Kingswood Blvd
Mountain Home, AR 72653-8068
501-425-5563
- Rev. James D. Matlock (CSAZ)**
PO Box 272
Charleston, AR 72933-0272
501-452-5910
- Rev. Jesse Matlock (CSAZ)**
1008 Berry St
Harrison, AR 72601-6004
501-741-5233
- Mr. Curtis Matthews (CSIQ)**
RR 3 Box 430
Green Forest, AR 72638-9506
501-438-6337
- Rev. Don R. Matthews (CSBO)**
1729 Trenton Rd
Forrest City, AR 72335-1925
501-633-5151
- Mr. Gregg Matthews (CSBO)**
PO Box 655
McCrory, AR 72101-0655
501-731-2382
- Rev. John C. Matthews (CSAZ)**
120 Millwood Cir
Maumelle, AR 72113-6313
501-851-2211
- Rev. Randy Maxwell (CSAZ)**
1533 Highway 52 W
Crossett, AR 71635-8837
501-364-5540
- Rev. Larry May (CSBR)**
701 W Pine St
Warren, AR 71671-2505
- Rev. John Mayner (CSIQ)**
1727 N 45TH Ter
Fort Smith, AR 72904-6631
501-785-1358

ARKANSAS PASTORS (FULL-TIME AND BI-VOCATIONAL)
270 OTHER ORDAINED MINISTERS AND CHURCH STAFF MEMBERS

Rev. Charles Mays (CSAZ)
10611 Jacksonville Cato Rd
North Little Rock, AR 72120-1927
501-835-4639

Rev. Cliff Mayton (CSAZ)
701 W Pine St
Warren, AR 71671-2505
501-226-7927

Dr. Charles E. McAlister (CSAZ)
600 Garland Ave
Hot Springs, AR 71913-3531

Rev. Johnny McAnally (CSAZ)
PO Box 168
Amity, AR 71921-0168
501-342-9259

Rev. Don McBride (CSIQ)
1003 S 12TH St
Paragould, AR 72450-5504
501-236-6448

Mr. Larry McBride (CSFZ)
8008 Bermuda Grass Loop
Hackett, AR 72937-4916
501-638-8572

Rev. George McBryde (CSAZ)
13378 W Highway 72
Hiwasse, AR 72739-6058
501-787-5832

Rev. James McCain (CSAZ)
PO Box 68
Mc Caskill, AR 71847-0068
501-874-3322

Rev. Tommy McCallie (CSIQ)
231 Annie Ln
Carlisle, AR 72024-9062
501-552-7125

Dr. John McCallum (CSAZ)
2350 Central Ave
Hot Springs, AR 71901-7520

Rev. Benjy McCann (CSAZ)
4268 Junction City Hwy
El Dorado, AR 71730-8750
501-863-0347

Rev. Melvin C. McCann (CSIQ)
289 Squaw Dr
Alexander, AR 72002-3009
501-847-8329

Mr. Brady McCarley (CSBR)
PO Box 525
Clarksville, AR 72830-0525

Mr. Mike McCarley (CSBR)
PO Box 116
Gentry, AR 72734-0116
501-736-2646

Rev. Fred McCarty (CSIQ)
11 Warren St
Cabot, AR 72023-3814
501-843-579

Dr. H. D. McCarty (CSAZ)
PO Box 908
Fayetteville, AR 72702-0908
501-521-1913

Mr. Jack McCarty (CSBO)
PO Box 648
Huntsville, AR 72740-0648
501-738-1096

Rev. Robert McCarver (CSAZ)
1410 Pecan St
Texarkana, AR 71854-4326
501-772-2835

Rev. Therman McCasland (CSIQ)
RR 5 Box 312A12
Texarkana, TX 75501-9805
903-831-4225

Mr. Michael R. McCauley (CSBR)
699 Wilburn Rd
Heber Springs, AR 72543-8903
501-362-3579

Dr. John H. McClanahan (CSIIP)
2500 W 38TH Ave
Pine Bluff, AR 71603-6216
501-534-1737

Rev. David McClelland (CSAZ)
3474 Essex Dr
Fayetteville, AR 72704-5376
501-444-6996

Rev. Paul McClung (CSIQ)
607 Rose Ln
North Little Rock, AR 72117-4539
501-945-7739

Rev. Luther McClure (CSAZ)
963 E 6TH St
Booneville, AR 72927-3823
501-675-2970

Dr. L. H. McCollough (CSAZ)
5845 Roundtop Dr
North Little Rock, AR 72117-2166
501-945-9550

Mr. Tom McCone (CSFZ)
PO Box 328
Booneville, AR 72927-0328
501-675-3292

Rev. David McCord (CSAZ)
PO Box 160
Murfreesboro, AR 71958-0160

Rev. Eddie Lee McCord (CSIIP)
HC 63 Box 193
Mount Ida, AR 71957-9751
501-867-2857

Rev. Donald W. McCormick (CSAZ)
2804 Pine St
Texarkana, TX 75503-4122
903-792-1595

Rev. Gary Wayne McCormick (CSAZ)
PO Box 423
Mc Crory, AR 72101-0423
501-731-5795

Mr. Dale A. McCoy (CSIQ)
3007 Maplewood Ter
Jonesboro, AR 72401-8878

Rev. David McCoy (CSIQ)
5605 I St
Little Rock, AR 72205-1720
501-666-1961

Mr. Keller McCoy (CSIQ)
PO Box 168
Amity, AR 71921-0168
501-245-4811

Rev. Tony McCoy (CSAZ)
89 Brookside Dr
Conway, AR 72032

Ch. Benny M. McCracken (CSIQ)
8001 W 7TH Ave
Pine Bluff, AR 71603-1437
501-247-2600

Rev. Dennis McCrackin (CSIQ)
12624 Timber Hill Dr
Little Rock, AR 72211-3369
501-224-3416

Rev. J. M. McCraw (CSIQ)
HC 65 Box 153
Ozone, AR 72854-8906
501-292-3627

Rev. Harry McCullough (CSIQ)
RR 1 Box 110
Jacksonville, AR 72076-8914
501-982-3443

Rev. James McDaniel (CSAZ)
215 W Elm St
Brinkley, AR 72021-3205
501-734-2803

Rev. Larry McDaniel (CSAZ)
207 Brewster St
Fordyce, AR 71742-2801
501-352-2529

Rev. Mike McDaniel (CSAZ)
PO Box 447
Lake City, AR 72437-0447
501-237-4007

Rev. Robert W. McDaniel (CSAZ)
201 E Haywood St
England, AR 72046-1843
501-842-3720

Rev. Elvin McDill (CSAZ)
PO Box 42
Rover, AR 72860-0042
501-272-4231

Rev. Ed McDonald (CSIQ)
9601 Interstate 30
Little Rock, AR 72209-3301
501-753-4263

Dr. Erwin L. McDonald (CSIQ)
14300 Chenal Pkwy Apt 1109
Little Rock, AR 72211-5811
501-227-8449

Rev. Raymond McDonald (CSAZ)
PO Box 53
Lockesburg, AR 71846-0053
501-289-4141

Rev. George McFerron (CSAZ)
307 Jan Lynn St
Silvaam Springs, AR 72761-4655

Mr. Kenneth McGee (CSIQ)
700 Thorman Ln
Van Buren, AR 72956-8049
501-474-9438

ARKANSAS PASTORS (FULL-TIME AND BI-VOCATIONAL)
OTHER ORDAINED MINISTERS AND CHURCH STAFF MEMBERS 271

- Rev. Alvin McGill (CSIQ)**
916 Gearing St
Blytheville, AR 72315-2206
501-763-6179
- Rev. Bob McGraw (CSIP)**
PO Box 7
Palestine, AR 72372-0007
- Rev. James W. McGraw (CSIQ)**
224 Estate Dr
Marion, AR 72364-9450
501-735-5104
- Dr. Glen McGriff (CSAZ)**
2211 Ferncliff Rd
Little Rock, AR 72211-9334
501-821-2752
- Mr. George McGrow (CSIQ)**
PO Box 254
Waldron, AR 72958-0254
- Rev. W.K. McIver (CSIQ)**
General Delivery
Dyer, AR 72935-9999
501-997-8878
- Rev. Brian McKay (CSAZ)**
23811 Lawson Rd
Little Rock, AR 72210-4924
501-821-4175
- Rev. Jessie McKee (CSIQ)**
151 Armstrong Rd
Pangburn, AR 72121-9494
501-728-4322
- Rev. Blake McKinney (CSAZ)**
2410 Pine St
Arkadelphia, AR 71923-4335
501-245-2198
- Mr. David McKinney (CSKF)**
5200 Fairway Ave
North Little Rock, AR 72116-7070
501-771-1125
- Mr. Rick McKinney (CSFZ)**
515 E Highland Dr
Jonesboro, AR 72401-6012
501-931-6570
- Rev. Jack W. McKinnon (CSIQ)**
1311 N Frankfort Ave
Russellville, AR 72801-3023
501-967-8245
- Rev. David McLemore (CSAZ)**
PO Box 782
Russellville, AR 72811-0782
501-968-8678
- Mr. Kevin McLeod (CSKF)**
PO Box 400
Lepanto, AR 72354-0400
501-475-3637
- Rev. Roy P. McLeod (CSIQ)**
301 Pine Meadows Loop
Hot Springs, AR 71901-8226
501-262-1002
- Rev. Kenny McMahan (CSBO)**
26734 A Oscar Rd
Trumann, AR 72472-9708
501-483-2273
- Rev. Bob McManus (CSAZ)**
PO Box 70
Gillham, AR 71841-0070
501-386-2835
- Mr. Harold McMickle (CSKF)**
4354 Cr 150
Bono, AR 72416-8026
501-992-3363
- Rev. Joe W. McMillion (CSIQ)**
106 Dalewood Dr
Hot Springs, AR 71901-8223
501-262-2384
- Mr. Eugene McMorries (CSBO)**
1010 S Main St
Jonesboro, AR 72401-3509
501-935-1950
- Mr. Toney McMurray (CSIQ)**
RR 1 Box 503
Alma, AR 72921-9733
501-632-4615
- Rev. John McNair (CSIQ)**
4601 Frank Ellis Rd
Little Rock, AR 72210-4844
501-821-3424
- Rev. Don McNeill (CSAZ)**
537 Stacey Dr
Batesville, AR 72501-7355
501-793-8286
- Rev. T. Wilburn Meadows (CSIQ)**
5411 Crystal Hill Rd
North Little Rock, AR 72118-2470
501-753-4264
- Rev. Thomas Medley (CSBR)**
PO Box 88
Harrisburg, AR 72432-0088
501-578-9303
- Dr. Del Medlin (CSAZ)**
PO Box 1023
Cabot, AR 72023-1023
501-843-8645
- Rev. J. C. Medsker (CSIQ)**
403 Rosewood Dr
Paragould, AR 72450-3821
501-236-3783
- Rev. Robert G. Meeks (CSAZ)**
9302 Hwy I-30
Little Rock, AR 72209
501-565-7900
- Ch. Dan Mefford (CSIQ)**
1918 Forsee St
Saint Joseph, MO 64505-2231
816-364-0003
- Rev. Jerry Mefford (CSIQ)**
RR 6 Box 15
Harrison, AR 72601-8808
501-741-6353
- Rev. Bobby Meggs (CSAZ)**
PO Box 247
Hermitage, AR 71647-0247
501-226-5301
- Rev. Eddie Meharg (CSAZ)**
1704 Forey St
Judsonia, AR 72081-9421
501-729-5413
- Rev. Tommy Mellinger (CSAZ)**
PO Box 749
El Dorado, AR 71731-0749
501-863-6922
- Rev. Bill Melton (CSAZ)**
PO Box 116
Gentry, AR 72734-0116
501-736-2707
- Rev. Charles Melton (CSAZ)**
2084 Highway 412
Walnut Ridge, AR 72476-8005
501-886-3040
- Mr. Clifford Melton (CSIQ)**
RR 2 Box 204
Mountain Home, AR 72653-9560
501-425-2605
- Rev. Graden Melton (CSIQ)**
RR 1 Box 90
Cotter, AR 72626-9738
- Rev. Ray Melton (CSIQ)**
107 Sherwood Dr
Harrison, AR 72601-8701
501-741-1259
- Rev. Bill Menard (CSIQ)**
5107 Timber Creek Cir
North Little Rock, AR 72116-6438
- Rev. Hector Mendez (CSAZ)**
2201 Chapman Ct
Lavaca, AR 72941-3359
501-674-2765
- Rev. Mark B. Mercer (CSBO)**
1600 N Avalon St
West Memphis, AR 72301-1602
501-732-2109
- Rev. Robert Meredith (CSIQ)**
RR 5 Box 356
Harrison, AR 72601-8921
501-437-5269
- Mr. Cliff Meriweather (CSIQ)**
9300 Woodbine St
North Little Rock, AR 72120-3945
501-835-0255
- Mr. Dan Merrick (CSIQ)**
RR 3
Amity, AR 71921-9501
501-342-5155
- Rev. William Merrifield (CSIQ)**
5278 N Silent Grove Rd
Springdale, AR 72762-8204
501-751-7163
- Rev. Marvin Merrill (CSIQ)**
3107 Hilltop Pl
Russellville, AR 72801-2360
501-968-4364
- Rev. William P. Merritt (CSAZ)**
162 Highway 225 E
Greenbrier, AR 72058-9739
501-679-2269
- Mr. Allan Mesko, Jr. (CSFZ)**
218 Leigh Cir
Hot Springs, AR 71901-7758
501-321-2224

272 ARKANSAS PASTORS (FULL-TIME AND BI-VOCATIONAL)
OTHER ORDAINED MINISTERS AND CHURCH STAFF MEMBERS

Mr. Keith Michael (CSBR)
PO Box 565
Leachville, AR 72438-0565
501-539-2290

Rev. Quentin Middleton (CSAZ)
358 Rosewood Dr
Branson, MO 65616-8789
417-334-3296

Dr. Stephen Miller (CSIP)
858 Azela Cv
Southaven, MS 38671

Rev. Bill Milam (CSIP)
802 Ray Rd
Clarksville, AR 72830-2003
501-754-7766

Rev. Larry T. Miles (CSAZ)
PO Box 69
Grubbs, AR 72431-0069
501-252-3632

Rev. Burton A. Miley (CSIQ)
2706 S Morlan Ave
Springdale, AR 72764-6917
501-751-0298

Rev. Chester E. Miller (CSAZ)
RR 1 Box 60
Evening Shade, AR 72532-9713
501-528-3297

Mr. Craig Miller (CSIQ)
PO Box 786
Springdale, AR 72765-0786
501-751-4523

Rev. Craig Miller (CSIQ)
RR 1 Box 225A
Jonesboro, AR 72401-9747
501-932-1004

Rev. Danny Miller (CSIQ)
830 Sharp Ave 3
Camden, AR 71701-2675
501-231-6018

Rev. David Miller (CSIQ)
1008 Trailwood Dr
Heber Springs, AR 72543-9212
501-362-3754

Rev. David Miller (CSAZ)
242 Dug Rd
London, AR 72847-8746
501-293-4554

Dr. Dillard S. Miller (CSIQ)
PO Box 189
Mena, AR 71953-0189
501-394-1005

Rev. Don W. Miller (CSAZ)
4011 Friendly Hope Rd
Jonesboro, AR 72404-9225
501-932-6449

Dr. Dwain Miller (CSAZ)
1010 Combs St
El Dorado, AR 71730-5450
501-862-9276

Rev. Jerry D. Miller (CSAZ)
146 Brown Ln
Trumann, AR 72472-1051
501-483-6841

Rev. Jerry Miller (CSFZ)
PO Box 1210
Cabot, AR 72023-1210
501-843-4252

Rev. Jim Miller (CSBO)
6801 John F Kennedy Blvd
North Little Rock, AR 72116-5345
501-835-2838

Rev. Larry Miller (CSAZ)
RR 1 Box 176C
Dumas, AR 71639-9713
501-382-4869

Rev. Larry Miller (CSIQ)
504 E Simmons St Apt A
Waldo, AR 71770-9274

Rev. Norman Miller (CSAZ)
126 Cedarcrest Rd
Judsonia, AR 72081-8765
501-729-5025

Rev. Rick Miller (CSBO)
RR 1 Box 234A
Clinton, AR 72031-9722
501-745-6113

Rev. Scott Miller (CSAZ)
4929 Industrial Park Rd
Van Buren, AR 72956-8418
501-474-6575

Rev. Thomas Miller (CSAZ)
PO Box 488
Beebe, AR 72012-0488
501-882-6630

Rev. Jerry Millikin (CSAZ)
PO Box 126
Concord, AR 72523-0126
501-668-3730

Rev. Leon Minick (CSAZ)
PO Box 98
Egypt, AR 72427-0098

The Youth Minister (CSBR)
1631 Airport Rd
Hot Springs, AR 71913-7951

Rev. Dan Minton (CSAZ)
911 S 7TH St
Paragould, AR 72450-5016
501-239-3381

Mr. Bryce Mitchell (CSIQ)
PO Box 168
Amity, AR 71921-0168
501-342-5808

Rev. David Mitchell (CSAZ)
7193 Congo Rd
Benton, AR 72015-8660
501-778-1409

Rev. Gary Mitchell (CSAZ)
PO Box 126
Cord, AR 72524-0126
501-799-8471

Dr. Jere D. Mitchell (CSAZ)
PO Box 906
Fayetteville, AR 72702-0906
501-442-0500

Rev. Johnpaul Moccia (CSFZ)
206 S Fairway Ave
Sherwood, AR 72120-5439
501-835-3154

Mr. Dick Mohline (CSBO)
1890 S Mount Rd
Siloam Springs, AR 72761
501-524-2938

Rev. Dwayne Lee Monk (CSAZ)
199 Mckay St
Hot Springs, AR 71913-5032
501-321-0960

Mr. Randy Monroe (CSFZ)
PO Box 1023
Cabot, AR 72023-1023

Dr. Michael P. Montalbano (CSAZ)
201 N 4TH St
Heber Springs, AR 72543-3044

Rev. Rick C. Montgomery (CSIQ)
22 Pete Ln
Conway, AR 72032-9076
501-450-3575

Rev. Joel E. Moody (CSAZ)
PO Box 424
Stuttgart, AR 72160-0424
501-673-3396

Rev. Noah Moody (CSAZ)
HC 63 Box 17
Clinton, AR 72031-9202
501-745-5947

Rev. David Wayne Moon (CSAZ)
14313 White Bluff Hts
Fort Smith, AR 72916-8319
501-638-7332

Rev. Sang Ki Moon (CSAZ)
1108 N Redding St
West Memphis, AR 72301-2632
501-735-2960

Rev. Alan Moore (CSFZ)
PO Box 1206
Conway, AR 72033-1206

Mr. Brian Moore (CSBR)
PO Box 531
Bryant, AR 72089-0486

Dr. David Moore (CSIQ)
PO Box 552
Little Rock, AR 72203-0552

Dr. Don Moore (CSIQ)
14506 Honey Bear Dr
Little Rock, AR 72212-5201
501-868-5951

Rev. Doug Moore (CSFZ)
PO Box 219
Newport, AR 72112-0219
501-523-6232

Mr. Jerry Moore (CSKH)
521 Shady Heights Rd
Hot Springs, AR 71901-9291
501-262-1698

Dr. Kenny Moore (CSAZ)
1 Serenidad Trce
Hot Springs, AR 71909-7906
501-922-1558

- Mr. Richard Moore (CSIQ)**
604 Wildwood Ave
North Little Rock, AR 72120-5406
501-835-5784
- Rev. Samuel W. Moore (CSAZ)**
304 Detroit St Ne
Gravette, AR 72736-9455
501-787-6441
- Rev. Stephen G. Moore (CSKF)**
PO Box 786
Springdale, AR 72765-0786
- Mr. Tim Moore (CSKF)**
1117 N James St
Jacksonville, AR 72076-3119
- Dr. Trueman Moore (CSIQ)**
505 M St
Barling, AR 72923-1947
501-452-1813
- Rev. Wayne Moore (CSIQ)**
1117 W Ford Ave
Osceola, AR 72370-2353
501-563-3021
- Rev. Willis T. Moore Jr. (CSAZ)**
332 Columbia Ave
Camden, AR 71701-3665
501-837-1273
- Rev. Barry Morgan (CSAZ)**
PO Box 825
Osceola, AR 72370-0825
501-563-2259
- Mr. Bill Morgan (CSBO)**
PO Box 786
Springdale, AR 72765-0786
501-756-4523
- Rev. Ferrell D. Morgan (CSIQ)**
RR 1 Box 374-2
Clinton, AR 72031-9801
501-745-2170
- Mr. Gerald Morgan (CSAZ)**
804 N 18TH St
West Memphis, AR 72301-2251
501-732-3885
- Dr. Glenn Morgan (CSIQ)**
463 Mount Union Rd
El Dorado, AR 71730-9086
501-862-2065
- Rev. James C. Morgan (CSAZ)**
2143 Highway 4 W
Camden, AR 71701-7427
501-836-2197
- Rev. Kenneth Morgan (CSIQ)**
2007 Julie Ann Ln
Paragould, AR 72450-8996
501-239-9368
- Rev. Rowdy Morgan (CSAZ)**
161 Lawrence Road 233
Powhatan, AR 72458-8503
501-878-6228
- Rev. Rufus Moring (CSIQ)**
2402 Westridge Dr
Rogers, AR 72756-2008
501-795-2936
- Rev. Billy Ed Morris (CSAZ)**
PO Box 36
Jacksonport, AR 72075-0036
501-523-3974
- Ms. Carol Morris (CSKF)**
RR 2 Box 143C
Hughes, AR 72348
- Rev. Clyde Morris (CSIQ)**
1821 Perkins Dr Lot 14
Jonesboro, AR 72404-8570
501-933-7352
- Rev. David Morris (CSIQ)**
PO Box 908
Fayetteville, AR 72702-0908
- Rev. James K. Morris (CSAZ)**
119 Slatton Ln
Searcy, AR 72143-9620
501-278-4930
- Rev. Johnny Morris (CSIQ)**
PO Box 168
Gilham, AR 71841-0168
501-386-7681
- Rev. Thomas G. Morris (CSAZ)**
1302 N New Orleans St
Brinkley, AR 72021-2045
501-734-2702
- Mr. Allan Morrison (CSFZ)**
1121 Main St
Van Buren, AR 72956-4552
- Mr. Clint Morrison (CSIQ)**
RR 5 Box 318
Harrison, AR 72601-8917
501-741-9379
- Rev. Robert Morrison (CSAZ)**
4409 S 21ST St
Fort Smith, AR 72901-8003
501-646-7905
- Rev. Rick L. Morrow (CSAZ)**
4701 E End Rd
Hensley, AR 72065-9248
501-888-2538
- Mr. Allen Morton (CSBO)**
111 Euclid Ave
Hot Springs, AR 71901-7529
501-760-2750
- Rev. Donald S. Moseley (CSAZ)**
9008 Sylvan Hills Hwy
Sherwood, AR 72120-2934
501-835-6952
- Rev. Clinton E. Moses (CSIQ)**
613 N 11TH St
Paragould, AR 72450-2822
501-236-6094
- Rev. David Moss (CSAZ)**
PO Box 85
Collt, AR 72326-0085
501-633-6449
- Rev. David Mote (CSIQ)**
RR 5 Box 326A
Jonesboro, AR 72401-9691
501-935-9846
- Rev. Don Mulford (CSAZ)**
4437 Mill Creek Rd
Russellville, AR 72801-1145
501-293-3209
- Rev. Donald W. Mulkey (CSAZ)**
206 W Dodson St
Arkadelphia, AR 71923-9500
501-245-3755
- Dr. Steven Mullen (CSIQ)**
PO Box 3574
Walnut Ridge, AR 72476-4574
501-886-5760
- Rev. Steve Muller (CSIQ)**
601 N Liberty St
Harrison, AR 72601-2613
- Rev. Thomas C. Mullins (CSAZ)**
2305 Rosewood St
Newport, AR 72112-2315
501-523-2400
- Rev. James E. Munns (CSFZ)**
2200 Kavanaugh Blvd
Little Rock, AR 72205-3936
501-661-1129
- Rev. Gene Murdock (CSAZ)**
PO Box 97
Kingsland, AR 71652-0097
501-348-5428
- Rev. Bruce Murphy (CSIP)**
1509 W Cedar St
El Dorado, AR 71730-5307
501-863-3068
- Rev. Clyde Murphy (CSBO)**
813 E Plaza St
West Helena, AR 72390-2634
501-572-5646
- Rev. E. Truett Murphy (CSIQ)**
PO Box 521
Imboden, AR 72434-0521
501-869-2072
- Rev. Mike Murphy (CSIQ)**
4015 Honeysuckle Ln
Texarkana, TX 75503-2104
- Mr. Truett Murphy (CSIQ)**
PO Box 521
Imboden, AR 72434-0521
501-869-2072
- Rev. Kevin Murray (CSAZ)**
PO Box 101
Piggott, AR 72454-0101
501-598-5517
- Rev. Leon Murray (CSIQ)**
15430 S Nash Rd
Alexander, AR 72002-8714
501-794-3119
- Rev. Freddy Muse (CSAZ)**
1338 Cr 673
Jonesboro, AR 72401-0862
501-931-6391
- Calvary Music Director (CSFZ)**
PO Box 825
Osceola, AR 72370-0825

274 ARKANSAS PASTORS (FULL-TIME AND BI-VOCATIONAL)
OTHER ORDAINED MINISTERS AND CHURCH STAFF MEMBERS

- Clinton Music Director (CSFZ)
PO Box 40
Clinton, AR 72031-0040
501-745-6113
- Dover Music Director (CSFZ)
PO Box 397
Dover, AR 72837-0397
- Haven Heights Music Director (CSFZ)
7701 Highway 271 S
Fort Smith, AR 72908-8029
- Hope First Music Director (CSFZ)
315 S Main St
Hope, AR 71801-5202
- Horseshoe Bend First Music Director ()
PO Box 4036
Horseshoe Bend, AR 72512-0036
- Little Rock First Music Director (CSFZ)
62 Pleasant Valley Dr
Little Rock, AR 72212-3059
- Pocahontas Music Director (CSFZ)
511 W Church St
Pocahontas, AR 72455-2755
- Rolling Hills Music Director (CSFZ)
1400 Rolling Hills Dr
Fayetteville, AR 72703-3657
501-521-2660
- Strong First Music Director (CSFZ)
PO Box 212
Strong, AR 71765-0212
501-797-7652
- Wynne Baptist Music Director (CSFZ)
PO Box 874
Wynne, AR 72396-0874
- Rev. J. C. Myers (CSIQ)
1516 Northline Dr
North Little Rock, AR 72116-6317
501-753-1125
- Mr. Kevin Myers (CSBR)
68 Meadowview Dr
Texarkana, AR 71854-2444
- Rev. Roscoe Myers (CSIQ)
RR 1 Box 10
Leola, AR 72084-9705
501-765-2364
- Rev. Leslie Nail (CSIQ)
4540 E Gulley Rd
Fayetteville, AR 72703-9016
501-442-4688
- Dr. Don A. Nall (CSAZ)
PO Box 2455
Batesville, AR 72503-2455
501-793-7364
- Rev. Arthur Nally (CSIQ)
4719 Butterfield Coach Rd
Springdale, AR 72764-8763
501-756-3103
- Rev. David Napier (CSBO)
1000 Bishop St
Little Rock, AR 72202-4624
501-376-3071
- Rev. C. W. Nash (CSIQ)
1721 Columbia Road 63 63
Stephens, AR 71764-8173
501-596-2665
- Rev. Gerald Nash (CSAZ)
PO Box 860
Mountain View, AR 72560-0860
501-269-5705
- Rev. Leroy Nash, Jr. (CSBO)
PO Box 527
Luxora, AR 72358-0527
501-658-2548
- Mr. Tony Nations (CSBR)
PO Box 782
Russellville, AR 72811-0782
- Rev. John A. Nauman (CSAZ)
2901 W Olive St
Rogers, AR 72756-1740
501-631-1060
- Rev. Raymond Naylor (CSIQ)
RR 1 Box 133A
Fordyce, AR 71742-9735
501-352-2090
- Rev. Jerry Neal (CSAZ)
PO Box 336
Leslie, AR 72645-0336
501-447-2758
- Rev. Price Neal (CSIQ)
HC 60 Box 42
Parks, AR 72950-9703
501-577-2605
- Rev. William Neal (CSIQ)
6919 Quail Run Dr
Benton, AR 72015-9422
501-794-1713
- Rev. Ron Nease (CSAZ)
1097 Highway 290
Hot Springs, AR 71913-9758
501-525-4115
- Rev. Scott Neathery (CSAZ)
PO Box 87
Hope, AR 71802-0087
501-777-1683
- Rev. Ronald J. Neely (CSAZ)
287 Bradley Road 8 S
Warren, AR 71671-8931
501-226-3577
- Rev. Denny Neff (CSIQ)
3208 E Dallas Ln
Fort Smith, AR 72903-5660
501-452-3671
- Rev. John Neihouse (CSAZ)
810 Clinard Ln
Lavaca, AR 72941-7007
501-452-5285
- Rev. Dean Nelson (CSIQ)
525 E Jefferson St
Hamburg, AR 71646-3013
501-853-8493
- Gerald Nelson (CSBO)
PO Box 530
Waldron, AR 72958-0530
- Mr. Harold G. S. Nelson (CSBO)
622 E 19TH St Apt 88
North Little Rock, AR 72114-2408
501-399-5914
- Rev. Hugh Nelson (CSAZ)
616 N Jefferson Ave
El Dorado, AR 71730-4615
501-862-3768
- Mr. Kim Nelson (CSIQ)
16211 Cooper Orbit Rd
Little Rock, AR 72210-1723
501-954-8936
- Rev. Richard Nelson (CSIQ)
PO Box 239
Mansfield, AR 72944-0239
501-928-5131
- Mr. Gailon E. Nethercutt (CSIQ)
607 Wildwood Ave
Sherwood, AR 72120-5405
501-835-4918
- Rev. Benny Nettles (CSIQ)
PO Box 679
Bradley, AR 71826-0679
501-894-6205
- Rev. Vic Neve (CSAZ)
RR 2 Box 443
Spiro, OK 74959-9636
918-962-5072
- Dr. David K. Newberry (CSAZ)
701 Main St
Crossett, AR 71635-3421
501-364-4400
- Rev. Dean E. Newberry (CSIQ)
709 Summit Loop
Rogers, AR 72756-3039
501-636-3119
- Rev. Lewin Newcomb (CSIQ)
202 N Moore Rd
Hot Springs, AR 71913-9020
501-767-1457
- Mr. Jay Newingham (CSBO)
3150 Albert Pike Rd
Hot Springs, AR 71913-2669
501-767-2844
- Rev. James Newman (CSIQ)
PO Box 116
Tillar, AR 71670-0116
501-392-2394
- Rev. Rex Newman (CSIP)
10710 Shepherd Hill Rd
Pine Bluff, AR 71603-8762
501-536-1639
- Rev. Warren Newman (CSAZ)
HC 87 Box 670
Salem, AR 72576-9459
501-458-2523
- Rev. James K. Newnam (CSIQ)
15337 Childress Rd
Bauxite, AR 72011-9691
501-557-5275

ARKANSAS PASTORS (FULL-TIME AND BI-VOCATIONAL)
OTHER ORDAINED MINISTERS AND CHURCH STAFF MEMBERS 275

- Rev. Allan Newsted (CSAZ)**
PO Box 903
Danville, AR 72833-0903
501-495-7585
- Rev. John Newton (CSIQ)**
PO Box 1820
Springdale, AR 72765-1820
501-756-2711
- Rev. Thiet Van Nguyen (CSAZ)**
2801 Alabama Ave
Fort Smith, AR 72901-3119
501-785-0581
- Dr. Jack Nicholas (CSIQ)**
72 Montanosos Way
Hot Springs Village, AR 71909-6306
501-922-0550
- Rev. Ray Nicholas (CSIP)**
RR 19 Box 1475
Texarkana, AR 71854-9712
501-774-5721
- Rev. Don Nichols (CSFZ)**
506 W Poplar St
Rogers, AR 72756-4440
501-636-1230
- Rev. George W. Nichols (CSAZ)**
1113 Logan Ln
Blytheville, AR 72315-1557
501-763-1721
- Rev. Gilbert A. Nichols (CSIQ)**
10 Beechwood St
Cabot, AR 72023-3902
501-941-1062
- Rev. Joe Nipp (CSAZ)**
49 Skyline Dr
Greers Ferry, AR 72067-9567
501-825-7213
- Rev. Gary Nipper (CSIQ)**
PO Box 167
Rose Bud, AR 72137-0167
- Rev. Lester C. Nixon (CSAZ)**
RR 1 Box 79A
Bee Branch, AR 72013-9718
501-654-8809
- Rev. Clyde Noakes (CSAZ)**
RR 5 Box 376
Berryville, AR 72616-8825
501-423-2196
- Rev. Harry Y. Noble (CSAZ)**
PO Box 6
Parkdale, AR 71661-0006
501-473-5104
- Rev. Jeff Noble (CSIQ)**
162 Tanglewood Dr
Monticello, AR 71655-3863
501-367-5944
- Rev. Jason Noel (CSIQ)**
444 Greene Road 521
Paragould, AR 72450-7708
501-239-4353
- Mr. Tim Nolan (CSBO)**
36 Martin Ln
Conway, AR 72032-9798
501-327-8306
- Rev. Randy Noles (CSAZ)**
PO Box 8544
Hot Springs, AR 71910-8544
501-984-5870
- Rev. Ronny Noles (CSBO)**
PO Box 872
Mount Ida, AR 71957-0872
501-867-4259
- Rev. Robert Nordman (CSIQ)**
6218 Northridge Rd
Little Rock, AR 72212-9627
501-868-5112
- Rev. Glenn Norris (CSAZ)**
10012 Brooks Ln
Little Rock, AR 72205-2108
501-228-5178
- Mrs. Brenda Norsworthy (CSBR)**
1404 W 23RD Ave
Pine Bluff, AR 71603-4207
501-536-4048
- Dr. Peter Nortier (CSAZ)**
3122 Forest Dr
Bryant, AR 72022-9060
501-847-3888
- Rev. Robert Norton (CSIQ)**
210 Coy St
Harrison, AR 72601-4004
501-743-4198
- Rev. Robert E. Norvell (CSIP)**
8100 Mark Ln
Fort Smith, AR 72903-5531
- Rev. James Nowlin (CSAZ)**
PO Box 235
Hunter, AR 72074-0235
501-459-2069
- Rev. Richard Nuckolls (CSAZ)**
1003 Batesville Blvd
Batesville, AR 72501-7892
501-251-1175
- Rev. Pete Nunez (CSAZ)**
PO Box 1159
De Queen, AR 71832-1159
501-642-5515
- Rev. David Nunn (CSFZ)**
501 N Main St
Fordyce, AR 71742-2319
501-352-7133
- Rev. Harold E. O'Bryan (CSIQ)**
25 W St
Cabot, AR 72023-3928
501-843-2709
- Rev. Ronnie O'Neal (CSAZ)**
RR 3 Box 1216A
Dardanelle, AR 72834-9659
501-229-4069
- Rev. George O'Neal (CSAZ)**
50 E Lancashire Blvd
Bella Vista, AR 72714-2507
501-855-9520
- Rev. Fred Oaks (CSAZ)**
975 Highway 25 N
Quitman, AR 72131-8909
501-589-2265
- Rev. William H. Oaks (CSIQ)**
6208 Brentwood Rd
Little Rock, AR 72207-2703
501-664-4979
- Rev. Shannon Odell (CSBR)**
604 S Reynolds Rd
Bryant, AR 72022-3716
- Rev. Robert Oden (CSAZ)**
607 Estate St
Clarksville, AR 72830-3903
501-754-7190
- Rev. Marvin M. Ogle (CSIQ)**
PO Box 156
Mc Rae, AR 72102-0156
501-726-9904
- Rev. Pete Ogle (CSIQ)**
PO Box 156
Mc Rae, AR 72102-0156
- Rev. Harliss Oglesby (CSIQ)**
RR 4 Box 736
Texarkana, AR 71854-9670
501-772-3188
- Mr. Joel Olive (CSFZ)**
PO Box 27
Mountain View, AR 72560-0027
501-269-2539
- Mr. Doug Oliver (CSBR)**
3601 Malvern Ave
Hot Springs, AR 71901-6710
501-246-9250
- Rev. Jim Oliver (CSIQ)**
PO Box 1033
Ozark, AR 72949-1033
- Rev. Marvin Oliver (CSIQ)**
5 Caniles Ln
Hot Springs, AR 71909-5339
501-922-0920
- Rev. Elwin Ollar (CSIQ)**
1302 Rehoboth St
Searcy, AR 72143-8456
- Rev. Joe T. Orr (CSIQ)**
204 Melrose Dr
Trumann, AR 72472-2905
501-483-6526
- Rev. Robert Osborn (CSAZ)**
1994 Highway 351
Paragould, AR 72450-8602
501-239-0019
- Rev. David Osborne (CSAZ)**
RR 1 Box 6050
Texarkana, AR 71854-9125
501-653-6177
- Rev. Gene Outler (CSIQ)**
112 Outler Ln
Hot Springs, AR 71913-9028
501-767-5239
- Rev. Mark Overman (CSKH)**
PO Box 4064
North Little Rock, AR 72116
501-753-2531

276 ARKANSAS PASTORS (FULL-TIME AND BI-VOCATIONAL)
OTHER ORDAINED MINISTERS AND CHURCH STAFF MEMBERS

- Rev. Kenneth W. Overton (CSAZ)**
PO Box 4036
Horseshoe Bend, AR 72512-0036
501-670-4722
- Rev. Michael Overton (CSAZ)**
3777 Kruse Loop
Alexander, AR 72002-8828
501-794-4871
- Rev. Jim Owen (CSAZ)**
3137 E State Highway 150
Blytheville, AR 72315-7105
501-763-8065
- Rev. Roger D. Owen (CSIQ)**
1309 Bluff St
Alma, AR 72921-4704
501-632-2161
- Mr. Keith Owens (CSBR)**
201 E Haywood St
England, AR 72046-1843
- Rev. Larry Owens (CSIQ)**
2700 Spring Valley Dr
Jonesboro, AR 72404-9008
501-933-7322
- Rev. Randy Owens (CSAZ)**
45 Del Tara Dr
Jacksonville, AR 72076-3901
501-985-0046
- Rev. Earl Oxford (CSIQ)**
702 N 11TH St
Fort Smith, AR 72901-2251
501-452-0160
- Mr. Jack Oyler (CSIQ)**
HC 64 Box 35
Fox, AR 72051-9705
501-363-4383
- Rev. Larry Page (CSIQ)**
35509 Sample Rd
Roland, AR 72135-9105
- Rev. Clifford L. Palmer (CSAZ)**
1105 Stratton Rd
Rogers, AR 72756-6929
501-631-7165
- Rev. Johnny A. Palmer, Jr. (CSAZ)**
2603 Se 14TH St
Bentonville, AR 72712-6955
501-273-2293
- Rev. Ray Palmer (CSIQ)**
2916 Breckenridge Dr
Little Rock, AR 72227-2918
501-225-8750
- Rev. Raymond Palmer (CSAZ)**
310 E Elm St
Russellville, AR 72801-8914
501-968-1807
- Rev. Howard T. Pankey (CSAZ)**
PO Box 428
Imboden, AR 72434-0428
501-869-3270
- Rev. Thomas Parham (CSIQ)**
RR 3 Box 88
Waldo, AR 71770-9401
501-693-5133
- Rev. Young S. Park (CSAZ)**
1008 Ruby Dr
Van Buren, AR 72956-6463
501-471-8325
- Rev. Cecil Parker (CSIQ)**
2149 Barnes Ln
Harrisburg, AR 72432-9449
501-578-5081
- Rev. Gary Lee Parker (CSAZ)**
2303 Anne St
Jonesboro, AR 72401-5763
501-931-4589
- Rev. George E. Parker (CSIQ)**
87 Lutz Pl
London, AR 72847
501-967-7055
- Rev. James Parker (CSAZ)**
227 Hamlin St
Wynne, AR 72396-3116
- Rev. Paul D. Parker (CSKF)**
132 Canterbury Rd
Fairfield Bay, AR 72088-2900
501-884-3805
- Rev. Robert A. Parker (CSIQ)**
4801 N Hills Blvd Apt 807
North Little Rock, AR 72116-7602
501-791-3533
- Rev. Roy Allen Parker (CSAZ)**
PO Box 1469
Texarkana, TX 75504-1469
- Rev. Sam Parker (CSBO)**
20 Renea Dr
Greenbrier, AR 72058-9615
501-679-3933
- Rev. Bryan Parks (CSIQ)**
110 Margie Dr
Brookland, AR 72417-8855
501-932-1627
- Rev. George M. Parks (CSIQ)**
PO Box 5503
Fort Smith, AR 72913-5503
501-474-4985
- Rev. Terry Parks (CSIQ)**
RR 3 Box 124
Van Buren, AR 72956-5686
501-474-4146
- Mr. Todd Parr (CSBR)**
PO Box 171
De Witt, AR 72042-0171
501-946-4361
- Rev. Johnny Parrack (CSAZ)**
390 Ouachita Road 69
Smackover, AR 71762-9607
501-725-3722
- Rev. Stan Parris (CSAZ)**
315 S Main St
Hope, AR 71801-5202
501-777-1695
- Dr. Robert C. Parsley (CSAZ)**
201 W 7TH St
Smackover, AR 71762-1860
501-725-3650
- Mr. Harold Parsons (CSBO)**
PO Box 447
Lake City, AR 72437-0447
501-237-4414
- Mr. Mike Paslay (CSFZ)**
PO Box 906
Fayetteville, AR 72702-0906
501-442-2387
- Rev. Malvin Pasley (CSIQ)**
3503 Highway 16
Pangburn, AR 72121-9633
501-728-4479
- Rev. J. D. Passmore (CSIP)**
PO Box 7
Maynard, AR 72444-0007
- Rev. William R. Passmore (CSAZ)**
3231 Highway 141 S
Paragould, AR 72450-8633
501-573-6491
- Mrs. Gerry Patterson (CSKH)**
PO Box 2204
Monticello, AR 71656-2204
- Mr. Kevin Patterson (CSBR)**
104 Woodlane Dr Apt 4
Searcy, AR 72143-6137
501-268-2890
- Rev. Leroy Patterson (CSIQ)**
PO Box 56
Roland, AR 72135-0056
501-868-5557
- Rev. Orville L. Patterson (CSIQ)**
PO Box 65
Booneville, AR 72927-0065
501-675-5097
- Rev. Stephen R. Patterson (CSAZ)**
PO Box 63
Saint Francis, AR 72464-0063
501-598-2864
- Rev. Bob Patton (CSIQ)**
1216 W 8TH St
El Dorado, AR 71730-3626
501-863-4251
- Rev. Jeffrey Paul (CSAZ)**
477 Highway 49
Fair Oaks, AR 72101-9574
501-697-2297
- Rev. Ron M. Paul (CSBR)**
321 W Gilson Ave
De Queen, AR 71832-3241
501-642-2151
- Rev. Jeff Paxton (CSAZ)**
95 Walthall Rd
Russellville, AR 72801-8707
501-967-2899
- Rev. Jonathan E. Payne (CSAZ)**
15 E Thomas St
Booneville, AR 72927-4631
501-675-4173
- Rev. Stan Payne (CSAZ)**
28720 Bandy Rd
Little Rock, AR 72211-9740
501-821-4160

- Rev. Vernon R. Payne (CSIQ)**
2 Cross St
Eureka Springs, AR 72632-9733
501-253-9770
- Mr. Mark Pearson (CSBR)**
171 Bowser Rd
Monticello, AR 71655-9790
501-367-0834
- Rev. Othel Pearson (CSIQ)**
PO Box 101
Norman, AR 71960-0101
501-334-2439
- Ms. Peggy Pearson (CSFZ)**
314 W H St
North Little Rock, AR 72116-8738
501-753-0518
- Rev. Allen Peebles (CSAZ)**
RR 4 Box 695B
Texarkana, AR 71854-9668
501-645-2342
- Rev. Steve Pelz (CSAZ)**
144 Crain City Rd
El Dorado, AR 71730-8930
501-862-3706
- Rev. Larry Pendegraft (CSIQ)**
4533 Cr 884
Black Oak, AR 72414-9637
501-482-3472
- Dr. Bobby C. Pennington (CSAZ)**
PO Box 352
Hamburg, AR 71646-0352
501-853-2214
- Rev. Chuck Pennington (CSIQ)**
RR 1 Box 209
Sparkman, AR 71763-9735
501-678-2386
- Rev. J. Elton Pennington (CSIQ)**
8505 Harvard Dr
Fort Smith, AR 72908-8518
501-646-9448
- Rev. C. D. Peoples (CSIQ)**
2816 S Enid St
Fort Smith, AR 72901-6938
501-646-6600
- Dr. Jimmy F. Perkins (CSAZ)**
PO Box 996
Harrison, AR 72602-0996
- Rev. Tom Perkins (CSIQ)**
RR 3 Box 157B
Harrison, AR 72601-9274
501-741-1295
- Rev. Nelson Perkinson (CSBO)**
2105 Shadow Lake Dr
Greenwood, AR 72936-6135
501-996-7819
- Rev. Henry Permenter (CSIQ)**
692 E Davis St
Piggott, AR 72454-3501
501-598-5327
- Mr. Burton H. Perry (CSIQ)**
827 Trammel Rd
N Little Rock, AR 72117-2155
501-835-4315
- Rev. Gerald S. Perry (CSAZ)**
PO Box 212
Strong, AR 71765-0212
501-797-2245
- Rev. Richard D. Perry (CSAZ)**
320 N Berry St
Springdale, AR 72764-4513
501-756-5088
- Rev. Gary Peters (CSIQ)**
203 Se 11TH St
Bentonville, AR 72712-6309
501-271-0068
- Mr. George Peters (CSIQ)**
5629 Applewood Rd
North Little Rock, AR 72118-3661
501-758-7148
- Dr. Marvin Peters (CSIQ)**
251 Indian Bay Dr
North Little Rock, AR 72120-3412
501-982-5842
- Rev. Darin M. Peterson (CSAZ)**
22131 Highway 214 E
Harrisburg, AR 72432-8843
501-578-2089
- Mr. Brian Pettit (CSBR)**
500 S Fairway Ave
North Little Rock, AR 72120-5807
- Rev. Larry Petton (CSAZ)**
760 S Lincoln St
Siloam Springs, AR 72761-3700
501-524-4766
- Rev. Larry Pettus (CSAZ)**
264 Bakers Creek Rd
Russellville, AR 72801-9206
501-968-8647
- Rev. Michael D. Petty (CSAZ)**
721 Park Ave
Hot Springs, AR 71901-3039
501-623-7968
- Rev. Pete Petty (CSIQ)**
PO Box 66
Stuttgart, AR 72160-0066
501-225-4003
- Rev. Frank Pfenenger (CSAZ)**
2952 Highway 35 E
Monticello, AR 71655-8500
501-367-3657
- Mr. Qui V. Pham (CSKF)**
7700 S 25TH St
Fort Smith, AR 72908-7859
- Rev. Walter B. Phelps (CSIQ)**
2381 Highway 44
Marianna, AR 72360-7935
501-295-2374
- Rev. William V. Phillip (CSIQ)**
930 Karla Cir
Sherwood, AR 72120-6032
501-835-3745
- Mr. Charles Phillips (CSIQ)**
2818 Sylvia St
Arkadelphia, AR 71923-5327
501-246-8003
- Rev. Don B. Phillips (CSAZ)**
319 Highway 4 E
Camden, AR 71701-8603
501-574-0778
- Rev. Don H. Phillips (CSIQ)**
RR 1 Box 391
Sidney, AR 72577-9723
501-283-6714
- Mr. James W. Phillips (CSIQ)**
5 Basildon Dr
Bella Vista, AR 72714-5604
- Rev. Jack Pickens (CSIQ)**
54 Ashley Dr
Batesville, AR 72501-5244
501-793-2420
- Rev. Ronald E. Pickney (CSAZ)**
405 S 33 1/2 St
Paragould, AR 72450-3958
501-239-4762
- Rev. Vern Pickrell (CSIQ)**
804 Langston St
Mountain Home, AR 72653-3222
501-424-3477
- Rev. David Pierce (CSFZ)**
211 S Market St
Benton, AR 72015-4303
501-778-2271
- Rev. Monty W. Pierce (CSKF)**
200 W Main St
El Dorado, AR 71730-5605
501-863-7177
- Rev. Rawls Pierce (CSIQ)**
333 Marias Saline Rd
Crossett, AR 71635-4905
501-364-6559
- Rev. Zan W. Pierce Jr. (CSAZ)**
116 Sandy Creek Ln
Monticello, AR 71655-8502
501-367-9158
- Rev. William E. Piercy (CSAZ)**
PO Box 314
Augusta, AR 72006-0314
501-347-2285
- Rev. David Pierson (CSAZ)**
PO Box 237
Dyer, AR 72935-0237
501-997-8530
- Rev. Freddie Pike (CSBO)**
701 Polk St
Conway, AR 72032-5655
501-834-0451
- Dr. Harrison H. Pike (CSIQ)**
11 Camelford Ln
Bella Vista, AR 72714-3817
501-855-3069
- Rev. Jack C. Pilgrim Jr. (CSAZ)**
PO Box 368
Mabelvale, AR 72103-0368
501-661-9223
- Rev. Larry Pillow (CSAZ)**
701 Polk St
Conway, AR 72032-5655
501-327-2688

ARKANSAS PASTORS (FULL-TIME AND BI-VOCATIONAL)

278 OTHER ORDAINED MINISTERS AND CHURCH STAFF MEMBERS

- Rev. Loyd S. Pinnell (CSIQ)**
401 N Waco Ave Apt 5
Russellville, AR 72801-2550
501-890-6773
- Rev. Jim Pinson (CSAZ)**
PO Box 1703
Nashville, AR 71852-1703
501-845-3636
- Rev. Travis Wayne Pipkin (CSAZ)**
PO Box 236
Wabash, AR 72389-0236
501-827-6301
- Rev. Emmett A. Pipkins (CSIQ)**
117 Bolivar St
Hot Springs, AR 71913-6743
501-525-0386
- Rev. Roy W. Pitchford (CSAZ)**
9595 Magnolia Hwy
El Dorado, AR 71730-8559
501-881-8802
- Rev. K. Alvin Pitt (CSIQ)**
5628 Applewood Rd
North Little Rock, AR 72118-3662
501-753-8996
- Rev. Bill Platt (CSIQ)**
4641 Junction City Hwy
El Dorado, AR 71730-8751
501-863-0154
- Mr. Clyde L. Plunk (CSIQ)**
17 Mildenhall Dr
Bella Vista, AR 72714-1928
- Rev. Harold William Plunkett (CSIQ)**
PO Box 42
Hartford, AR 72938-0042
501-639-2538
- Rev. Steve Plunkett (CSIQ)**
2206 Aspen Ter
Greenwood, AR 72936-6401
501-996-6760
- Rev. David Poe (CSAZ)**
207 Alta St
Bono, AR 72416-9600
501-972-1212
- Rev. Ardell Polk (CSAZ)**
200 S Stewart St
Rector, AR 72461-1735
501-595-2537
- Rev. Kenneth Polk (CSAZ)**
RR 1 Box 4130
Texarkana, AR 71854-9799
501-653-2299
- Rev. John Pollard (CSIQ)**
705 Graceland Dr
Newport, AR 72112-3017
501-523-2692
- Rev. Marty Polston (CSAZ)**
PO Box 151
Nashville, AR 71852-0151
501-845-1386
- Mr. Jeff Ponder (CSBR)**
200 W Main St
El Dorado, AR 71730-5605
501-863-7177
- Rev. Riley Poole (CSAZ)**
750 N Highway 130
De Witt, AR 72042-9400
501-946-3818
- Rev. John Poor (CSIQ)**
3634 W Ash St
Russellville, AR 72801-1530
501-967-6904
- Rev. Roger Poor (CSBO)**
PO Box 111
Letona, AR 72085-0111
501-728-4300
- Rev. Richard Pope (CSIQ)**
12 Natchez Ln
Alexander, AR 72002-1505
501-455-3429
- Rev. Tommy Poplin (CSBO)**
1211B Crutcher St
Springdale, AR 72764-6420
501-751-6747
- Rev. Darrell Porter (CSIQ)**
PO Box 586
Bradley, AR 71826-0586
- Mr. Doug Porter (CSBR)**
PO Box 1469
Texarkana, TX 75504-1469
501-774-5165
- Rev. Jack Porter (CSAZ)**
PO Box 4018
Charleston, AR 72933
501-965-2563
- Rev. Richard A. Porter Jr. (CSAZ)**
24316 N Sardis Rd
Bauxite, AR 72011-9250
501-557-5213
- Rev. Tim Porter (CSAZ)**
PO Box 476
Melbourne, AR 72556-0476
501-368-7961
- Rev. Wally Portmann (CSBO)**
2408 Cross Hill Rd
Fort Smith, AR 72908-9177
501-452-1481
- Dr. Jerold Posey (CSAZ)**
39 Williams Rd
Vilonia, AR 72173-9881
501-796-2016
- Rev. Staton Posey (CSAZ)**
808 Cedar Ln
Prairie Grove, AR 72753-2534
501-846-4811
- Mr. Jonathan Poteet (CSIQ)**
3322 Carmine Cv
Bryant, AR 72022-9127
501-847-1465
- Rev. Philip Potter (CSKF)**
498 Sunset Ln
Siloam Springs, AR 72761-8814
501-524-9613
- Rev. Joe Potts (CSIQ)**
1115 S 26TH St
Fort Smith, AR 72901-4119
501-782-7602
- Rev. Wil Pounds (CSAZ)**
PO Box 343
Mc Gehee, AR 71654-0343
- Rev. Brenton C. Powell (CSFZ)**
319 Highway 4 E
Camden, AR 71701-8603
- Rev. John Powell (CSAZ)**
8 Cardinal Ct
Jacksonville, AR 72076-4946
501-834-4877
- Rev. Kerry G. Powell (CSIQ)**
PO Box 824
Warren, AR 71671-0824
501-226-9030
- Rev. Norman P. Powell (CSAZ)**
11107 Bambino St
Jacksonville, AR 72076-9659
501-988-5349
- Rev. William B. Powell (CSAZ)**
23 Homestead Ter
Fort Smith, AR 72904-2566
501-782-0833
- Rev. J. E. Power (CSIQ)**
906 E 28TH St
Texarkana, AR 71854-3226
501-774-8786
- Rev. Edward L. Powers (CSIQ)**
PO Box 358
Flippin, AR 72634-0358
501-453-8789
- Rev. Emmett Powers (CSAZ)**
288 Morris Dr
Bradford, AR 72020-9735
501-345-2900
- Mr. Phil Powers (CSFZ)**
PO Box 249
Hot Springs, AR 71902-0249
501-623-7783
- Rev. Robert Powers (CSAZ)**
701 Timothy Ln
Tyronza, AR 72386-9443
501-852-2074
- Mr. Buster Pray (CSFZ)**
PO Box 786
Springdale, AR 72765-0786
501-751-4523
- Rev. Al Presley (CSAZ)**
605 Arrowhead Dr
Jonesboro, AR 72401-6054
501-935-3625
- Mr. George Presley (CSIQ)**
RR 1 Box 101
Delight, AR 71940-9523
501-379-2379
- Rev. Harold D. Presley (CSIQ)**
RR 1 Box 101
Delight, AR 71940-9523
501-379-2094
- Rev. Robert Presson (CSAZ)**
PO Box 957
Greenwood, AR 72936-0957
501-996-5495

ARKANSAS PASTORS (FULL-TIME AND BI-VOCATIONAL)
OTHER ORDAINED MINISTERS AND CHURCH STAFF MEMBERS 279

- Rev. David Preston (CSIQ)**
708 1 2 W 6TH St
Smackover, AR 71762-1531
501-725-2345
- Rev. Derald D. Preston (CSAZ)**
RR 2
Booneville, AR 72927-9202
501-675-2915
- Rev. Ken Preston (CSAZ)**
1301 Dean Springs Rd
Alma, AR 72921-8086
501-632-5018
- Rev. Tony L. Preston (CSIQ)**
310 E Highway 72
Bentonville, AR 72712-3800
501-273-0018
- Rev. Gary Pridmore (CSAZ)**
873 Highway 64 E
Vilonia, AR 72173-9701
501-327-7674
- Rev. Gus Prince (CSIQ)**
705 Edgehill Dr
Benton, AR 72015-3946
- Rev. M. E. Prince (CSIQ)**
505 Rosewood Dr
Paragould, AR 72450-3823
501-239-4486
- Dr. Troy Prince (CSAZ)**
1201 E Craighead Rd
Jonesboro, AR 72404-7900
501-972-0246
- Rev. Byron R. Pritchett (CSAZ)**
32507 Highway 22
Charleston, AR 72933-3008
501-965-8239
- Rev. Royce Privett (CSIQ)**
812 S Center St
Lonoke, AR 72086-3710
501-676-5323
- Rev. William L. Probasco (CSIQ)**
PO Box 365
Mena, AR 71953-0365
- Rev. Neal Prock (CSAZ)**
7701 Highway 271 S
Fort Smith, AR 72908-8029
501-646-0056
- Rev. Tim Prock (CSAZ)**
PO Box 567
Paris, AR 72855-0567
501-963-2319
- Rev. Britt Pruitt (CSIQ)**
905 N Frankfort Ave
Russellville, AR 72801-4041
501-968-3887
- Rev. Doug Pruitt (CSIQ)**
PO Box 994
Mabelvale, AR 72103-0994
501-847-3990
- Rev. Wesley Pruitt (CSAZ)**
PO Box 241
Saint Charles, AR 72140-0241
501-282-3462
- Rev. Al W. Psalmonds (CSIQ)**
2904 Purcell Rd
Paragould, AR 72450-8732
501-236-3510
- Rev. E. Harlin Puckett (CSAZ)**
PO Box 9
Marvell, AR 72366-0009
501-829-3403
- Rev. Russell Puckett (CSFZ)**
1201 Brentwood
Pine Bluff, AR 71603-8762
501-535-5745
- Rev. Charles Pullin (CSAZ)**
1009 N Cherry St
Hamburg, AR 71646-2605
501-853-8452
- Mr. David Purifoy (CSBO)**
4201 Windsor Dr
Fort Smith, AR 72904-5737
501-782-7222
- Rev. Paul Purifoy (CSFZ)**
PO Box 908
Fayetteville, AR 72702-0908
- Mr. Charles Purtle (CSIQ)**
RR 3 Box 168
Prescott, AR 71857-9711
501-887-5662
- Mr. Curtis Puryear (CSIQ)**
602 Curtis St
Springdale, AR 72764-3508
501-756-0758
- Rev. Ross Pyeatt (CSKF)**
105 S Spring St
Searcy, AR 72143-7716
501-279-7956
- Rev. Richad W. Pyron (CSAZ)**
137 Wilmer Rd
Crossett, AR 71635-9017
- Rev. Bruce Qualls (CSAZ)**
HC 89 Box 490
Mount Pleasant, AR 72561-9708
501-346-5751
- Mr. Doug Quillin (CSFZ)**
801 S 6TH St
Gurdon, AR 71743-2618
501-353-4106
- Rev. Allen Quinn (CSAZ)**
306 Station St
Harrisburg, AR 72432-2118
501-578-2684
- Rev. Dwight Radler (CSIQ)**
5316 Walden St
Lowell, AR 72745-9754
- Rev. David E. Railey (CSAZ)**
1500 N 50TH St
Fort Smith, AR 72904-7234
501-782-9702
- Rev. Kenneth Raines (CSAZ)**
RR 2 Box 450 A 3
Harrison, AR 72601-9300
501-743-3381
- Rev. Ralph B. Raines (CSIQ)**
13 Fox Hill Ct
Jacksonville, AR 72076-2679
501-982-3889
- Rev. Ronald Raines (CSAZ)**
1117 N James St
Jacksonville, AR 72076-3119
501-982-3889
- Rev. Mitchell Rains (CSBO)**
22 Meadow Lark Ln
Harrison, AR 72601-2313
501-741-9669
- Rev. Rodney Rains (CSIQ)**
107 Red Oak Ln
Searcy, AR 72143-4516
501-268-1567
- Rev. Norton Rainwater (CSIQ)**
700 Hynes St
Van Buren, AR 72956-3538
501-474-0111
- Rev. Margarito Ramirez (CSAZ)**
PO Box 220
Glenwood, AR 71943-0220
501-356-2067
- Mr. Brian Ramsey (CSBR)**
1004 W Newman Ave
Harrison, AR 72601-5610
501-743-9343
- Rev. Ed Ramsey, Sr. (CSAZ)**
181 Cherrytree Ln
Mountain Home, AR 72653-5520
501-425-6474
- Dr. Jack L. Ramsey (CSIQ)**
211 E B St
North Little Rock, AR 72116-8803
501-758-3264
- Mr. Pete Ramsey (CSKF)**
3502 Fleming Place Cir
Fort Smith, AR 72903-5780
501-452-1481
- Rev. Charles Ray (CSIQ)**
PO Box 3157
Walnut Ridge, AR 72476-4157
501-886-1651
- Rev. Eugene Ray (CSIQ)**
301 E Cogbill Ave
Wynne, AR 72396-2600
501-238-4283
- Rev. Harold B. Ray (CSIQ)**
PO Box 2515
Jonesboro, AR 72402-2515
501-972-0721
- Rev. Jerry N. Ray (CSAZ)**
801 W Indiana St
Beebe, AR 72012-3111
501-882-5977
- Rev. Mark Ray (CSAZ)**
10200 W 36TH St
Little Rock, AR 72204-6612
- Rev. Spencer C. Ray (CSAZ)**
PO Box 435
Salem, AR 72576-0435
501-895-4672

ARKANSAS PASTORS (FULL-TIME AND BI-VOCATIONAL)

280 OTHER ORDAINED MINISTERS AND CHURCH STAFF MEMBERS

- Rev. Willard Ray (CSIQ)**
3 Shoshoni Dr
North Little Rock, AR 72120-2522
501-834-0013
- Rev. Bill Rayder (CSAZ)**
558 Macon Lake Rd
Lake Village, AR 71653-7587
501-265-2556
- Rev. James E. Raymick (CSBO)**
390 Barcelona Rd
Hot Springs, AR 71909-2659
- Rev. Richard Michael Raymond (CSAZ)**
213 Wright Cv
Jacksonville, AR 72076-5044
501-985-3767
- Mr. John Edward Redd (CSBO)**
22700 Wyldeewood Dr
Little Rock, AR 72210-5262
501-821-3602
- Ms. Nancy Regina Redding (CSFZ)**
702 E Plaza St
West Helena, AR 72390-2630
- Rev. Dave Reddoch (CSAZ)**
5001 Hampton Rd
North Little Rock, AR 72116-6887
501-758-3015
- Dr. Milton Redeker (CSIQ)**
2509 Pine Meadow Dr
Bryant, AR 72022-9031
501-847-1255
- Rev. Daniel Reding (CSFZ)**
PO Box 635
Greenwood, AR 72936-0635
- Rev. Ken Reece (CSAZ)**
PO Box 5
Mayflower, AR 72106-0005
501-470-0801
- Rev. Billy Reed (CSAZ)**
220 S Kelly Ave
Sparkman, AR 71763-8637
501-678-2614
- Rev. Don Reed (CSIQ)**
398 Cr 397
Mountain Home, AR 72653-8816
501-492-6400
- Rev. Harold Leo Reed (CSIQ)**
301 E North St
Lincoln, AR 72744-8826
501-824-3937
- Rev. James D. Reed (CSIQ)**
51 Springhill Dr W
Greenbrier, AR 72058-9237
501-679-6175
- Rev. Jesse Reed (CSIQ)**
4100 Lacy Ln
Little Rock, AR 72212-4306
501-868-5745
- Rev. Raymond H. Reed (CSAZ)**
PO Box 527
Grady, AR 71644-0527
501-479-3617
- Dr. Larry Reeder (CSFZ)**
PO Box 996
Harrison, AR 72602-0996
501-741-3415
- Rev. Kevin R. Reese (CSFZ)**
PO Box 1835
West Memphis, AR 72303-1835
501-732-6672
- Dr. Rodney Reeves (CSAZ)**
1010 S Main St
Jonesboro, AR 72401-3509
501-933-7220
- Rev. Ronnie Reeves (CSAZ)**
2812 Mount Carmel Rd
Paragould, AR 72450-8530
501-236-1687
- Rev. Barney Rehm (CSAZ)**
RR 2 Box 83
Perryville, AR 72126-9611
501-333-2606
- Rev. Thomas E. Reiff (CSAZ)**
12297 N Tom Arnold Rd
Omaha, AR 72662-9761
501-426-5288
- Rev. Roland Reitz (CSAZ)**
PO Box 119
Midland, AR 72945-0119
501-639-2185
- Rev. Roy J. Remont (CSAZ)**
185 Morning Glory Rd
Hot Springs, AR 71901-9747
501-262-2128
- Rev. Victor D. Rettman, Jr. (CSIQ)**
RR 2 Box 243AA
Lockesburg, AR 71846-9617
501-289-5464
- Mr. Vic Rettmann (CSIQ)**
RR 2 Box 243AA
Lockesburg, AR 71846-9617
501-289-5464
- Rev. Dennis Reynolds (CSAZ)**
1026 Graphic St
Mulberry, AR 72947
501-997-1776
- Rev. James Reynolds (CSAZ)**
1203 W Linda Ln
Rogers, AR 72758-6535
501-636-6716
- Ch. Marion Reynolds (CSIQ)**
6 Wildwood Dr
Cabot, AR 72023-9327
501-843-0775
- Rev. Marvin Robert Reynolds (CSIQ)**
PO Box 1104
Blytheville, AR 72316-1104
501-762-2516
- Mr. Phillip Reynolds (CSKF)**
4100 W 30TH Ave
Pine Bluff, AR 71603-4728
501-879-3515
- Rev. H. G. Rhea (CSIQ)**
RR 19 Box 3150
Texarkana, AR 71854-9754
501-779-1570
- Rev. Ted Rhea (CSAZ)**
1000 Cherokee Dr
Newport, AR 72112-4641
501-523-8117
- Dr. Paul A. Rhoads (CSAZ)**
PO Box 3517
Walnut Ridge, AR 72476-4517
501-866-7706
- Rev. A. C. Rhodes (CSIQ)**
909 Dawson Rd
Pine Bluff, AR 71602-8645
501-247-2520
- Rev. Jarrell Rial (CSIQ)**
8 Woodberry Rd
Little Rock, AR 72212-2742
501-223-8636
- Rev. James R. Rice (CSIQ)**
1107 N 25TH St
Van Buren, AR 72956-3803
501-471-5322
- Mr. Jerry Rice (CSBO)**
PO Box 118
Rudy, AR 72952-0118
501-471-9063
- Rev. Dwayne Richards (CSIQ)**
5020 Crystal Hill Rd
North Little Rock, AR 72118-2457
501-791-0957
- Dr. James W. Richards Jr. (CSIP)**
PO Box 764
Rogers, AR 72757-0764
501-855-1462
- Mr. Keith Richards (CSBR)**
16 Wildcat Trl
Conway, AR 72032-8530
501-336-0621
- Rev. E. Randolph Richards (CSIP)**
PO Box 623
Marked Tree, AR 72365-0623
- Mr. Robert Richards (CSBR)**
7193 Congo Rd
Benton, AR 72015-8660
501-778-7854
- Rev. Bob Richardson (CSIQ)**
PO Box 178
Midway, AR 72651-0178
501-481-6131
- Rev. Coy Richardson (CSIQ)**
PO Box 202
Caraway, AR 72419-0202
501-482-3756
- Rev. Dewain Richardson (CSIQ)**
1250 3RD St
Trumann, AR 72472-1305
501-483-6216
- Rev. Dewayne Richardson (CSBO)**
3797 Greene Road 715
Paragould, AR 72450-9642
- Rev. Jack H. Richardson (CSAZ)**
RR 1 Box 270
Hardy, AR 72542-9613
501-856-2575

- Mrs. Mary Jane Richardson (CSKF)**
12974 Promised Land Ln N
Trumann, AR 72472-8007
501-483-5770
- Rev. Ted Richardson (CSIQ)**
1800 S Atlanta St
Fort Smith, AR 72901-6711
501-782-2381
- Mr. Tim Richardson (CSBR)**
PO Box 412
Mount Ida, AR 71957-0412
501-867-3641
- Rev. Gary Richey (CSIQ)**
194 Greene Road 848
Marmaduke, AR 72443-9468
501-597-4403
- Rev. Lynsol B. Richmond (CSAZ)**
PO Box 247
Waldron, AR 72958-0247
- Rev. Ray Ricketts (CSBO)**
810 Morrison Pl
Springdale, AR 72762-2930
501-751-9760
- Rev. E. W. Ricks (CSIQ)**
1797 Ashley Road 69 69
Hamburg, AR 71646-9474
501-737-2978
- Mr. Bill Riddle (CSBR)**
PO Box 935
Mc Crory, AR 72101-0935
501-731-2236
- Rev. Herbert O. Riddle (CSAZ)**
PO Box 728
Ashdown, AR 71822-0728
501-898-5196
- Rev. Carl Rider (CSIQ)**
PO Box 109
Pocahontas, AR 72455-0109
501-647-2052
- Rev. Vernual D. Ridgeway (CSIQ)**
489 N Polk 59
Mena, AR 71953-2160
501-394-1809
- Rev. Neal Ridling (CSIQ)**
615 E 3RD St S Apt D4
Prescott, AR 71857-2100
501-887-3091
- Rev. Ronald C Riemar (CSBO)**
PO Box 87
Hope, AR 71802-0087
- Rev. Jerry Rigdon (CSIQ)**
109 Yelco Dr
Dardanelle, AR 72834-4243
501-229-3158
- Rev. W. E. Rigdon (CSIQ)**
109 Yelco Dr
Dardanelle, AR 72834-4243
501-229-3158
- Rev. Floyd Rikard (CSAZ)**
RR 1 Box 205
Hardy, AR 72542-9750
501-966-4801
- Rev. Gayle Riles (CSAZ)**
700 Ashley Road 249
Crossett, AR 71635-8916
501-364-7745
- Rev. Jack Riley (CSIP)**
2301 Midland Blvd
Fort Smith, AR 72904-5427
- Rev. Larry Ring (CSAZ)**
3017 Oak Dr
Paragould, AR 72450-9601
501-239-8870
- Rev. Owen Ring (CSAZ)**
1017 Country Club Rd
Blytheville, AR 72315-1227
501-763-0646
- Rev. Rudy Ring (CSAZ)**
PO Box 99
Walcott, AR 72474-0099
501-573-6987
- Rev. C. E. Rivers (CSIQ)**
3703 Hickory St
Texarkana, AR 71854-2141
501-773-0980
- Mr. Thomas Roark (CSIQ)**
213 E Bradley St
Star City, AR 71667-5205
501-628-3400
- Rev. Paul E. Roaten (CSIQ)**
110 Marcum Dr
Hope, AR 71801-9017
501-777-0725
- Mr. Don D. Robbins (CSIQ)**
PO Box 51
Williford, AR 72482-0051
501-966-4169
- Ch. Lanny Robbins (CSIQ)**
PO Box 725
Hot Springs, AR 71902-0725
501-321-1899
- Rev. Danny Roberts (CSAZ)**
123 Redbud St
Crossett, AR 71635-4831
501-364-5110
- Rev. George M. Roberts (CSIQ)**
PO Box 309
Rosie, AR 72571-0309
501-251-1489
- Rev. Graham Roberts (CSIQ)**
1803 Blackshire Rd
Harrison, AR 72601-5388
501-743-2297
- Rev. Guy Roberts (CSAZ)**
RR 2 Box 91P
Lockesburg, AR 71846-9609
501-287-4810
- Mrs. Heather Roberts (CSKF)**
148 Hot Springs Rd
Arkadelphia, AR 71923-9614
501-230-1526
- Rev. Ken Roberts (CSAZ)**
PO Box 459
Arkansas City, AR 71630-0459
501-877-2335
- Rev. Richard L. Roberts (CSAZ)**
PO Box 96
Floral, AR 72534-0096
501-345-2266
- Dr. Samuel P. Roberts (CSAZ)**
PO Box 547
Walnut Ridge, AR 72476-0547
- Rev. Steve Roberts (CSIQ)**
897 Bishop Rd
Arkadelphia, AR 71923-8201
501-246-9548
- Rev. Travis Roberts (CSAZ)**
365 Shelltons Loop
Crossett, AR 71635-4837
501-364-2015
- Rev. Doyné Robertson (CSAZ)**
PO Box 554
Melbourne, AR 72556-0554
501-368-7239
- Dr. Kenneth Robertson (CSIQ)**
316 File Rd
Arkadelphia, AR 71923-8555
501-246-3642
- Rev. Lynn Robertson (CSAZ)**
624 Convention Blvd
Hot Springs, AR 71901-4312
- Rev. Tommy Robertson (CSIQ)**
912 Mount Holly Rd
El Dorado, AR 71730-4324
501-862-0705
- Rev. Roger Robins (CSIQ)**
RR 2 Box 75D
Mc Crory, AR 72101-9505
- Rev. Ronnie Robins (CSAZ)**
1229 N Quaker Ave
El Dorado, AR 71730-3949
501-862-7333
- Rev. Bill Robinson (CSIQ)**
RR 10 Box 297
Texarkana, AR 71854-9413
- Rev. George Robinson (CSIQ)**
134 Jennison Sq
Hot Springs, AR 71913-6608
501-525-0584
- Rev. Billy Patrick Robinson (CSAZ)**
PO Box 216
Cave Springs, AR 72718-0216
501-248-1538
- Rev. Chris Rocole (CSIQ)**
HC 30 Box 25A
Dover, AR 72837-9305
501-331-2301
- Mr. Russell Roderick (CSBR)**
PO Box 70
Hazen, AR 72064-0070
501-255-4923
- Rev. Kevin Rodgers (CSAZ)**
PO Box 100
Widener, AR 72394-0100
501-633-6770

282 ARKANSAS PASTORS (FULL-TIME AND BI-VOCATIONAL)
OTHER ORDAINED MINISTERS AND CHURCH STAFF MEMBERS

- Rev. Phillip Rodgers (CSAZ)**
1399 Cr 655
Jonesboro, AR 72401-0870
501-931-1057
- Rev. Rex Rodgers (CSIQ)**
3600 Luvene Ave
Springdale, AR 72762-6558
501-751-0407
- Rev. Robert Rodriguez (CSAZ)**
17 Heatherbrae Cir
Little Rock, AR 72212-4325
501-868-4537
- Rev. Bruce Rodtrick (CSFZ)**
5200 Fairway Ave
N Little Rock, AR 72116-7070
- Rev. Dexter Rogers (CSIQ)**
PO Box 886
Clinton, AR 72031-0886
501-745-4086
- Mr. Eric Rogers (CSBR)**
PO Box 613
Booneville, AR 72927-0613
501-675-4207
- Rev. Faron G. Rogers (CSAZ)**
321 W Gilson Ave
De Queen, AR 71832-3241
501-642-2151
- Rev. Larry Rogers (CSAZ)**
313 Brimnag Rd
Biggers, AR 72413-9730
501-892-5811
- Rev. Leroy Rogers (CSAZ)**
PO Box 1501
Van Buren, AR 72956-1501
501-474-0331
- Rev. Ronnie W. Rogers (CSAZ)**
3601 Malvern Ave
Hot Springs, AR 71901-6710
501-525-8754
- Rev. James F. Rogers, Jr. (CSAZ)**
PO Box 585
Trumann, AR 72472-0585
- Rev. Nolen Rollins (CSBO)**
62 Pleasant Valley Dr
Little Rock, AR 72212-3059
501-851-1978
- Rev. Ellis Roper (CSBO)**
PO Box 42
Cushman, AR 72526-0042
501-793-4290
- Rev. Donald Frank Rose (CSAZ)**
235 N Sherman Dr
Russellville, AR 72801-1992
501-890-6658
- Rev. Randy Rose (CSIQ)**
815 N 14TH St
Fort Smith, AR 72901-1667
501-782-6223
- Dr. Richard Rose (CSFZ)**
1421 Alcoa Rd
Benton, AR 72015-3506
501-778-1938
- Rev. Rick Rose (CSIQ)**
211 Myette St
Jonesboro, AR 72401-8976
501-931-7318
- Rev. Robert Rose (CSIQ)**
521 N 3RD St
Paragould, AR 72450-2907
501-239-5656
- Rev. Frank Rosipal (CSIQ)**
4417 Orange St
North Little Rock, AR 72118-3621
501-758-3426
- Mr. David B. Ross (CSFZ)**
PO Box 66
Blytheville, AR 72316-0066
501-762-2432
- Mr. Jerry Ross (CSKF)**
PO Box 2055
Springdale, AR 72765-2055
501-751-9746
- Rev. Johnny E. Ross (CSAZ)**
20 Cloverhill Dr
Warren, AR 71671-3507
501-226-6445
- Mr. Paul Ross (CSBR)**
PO Box 68
Armored, AR 72310-0068
501-763-0059
- Rev. Charles Rosson (CSAZ)**
PO Box 1200
Rogers, AR 72757-1200
501-636-5636
- Rev. Ronald Roughton (CSAZ)**
14765 County Rd
Bentonville, AR 72712-8532
501-855-1959
- Rev. David G. Rouse (CSAZ)**
PO Box 200
Winslow, AR 72959-0200
501-634-2871
- Rev. Bob Rousell (CSIQ)**
2210 E Country Club Rd
Searcy, AR 72143-7004
501-268-0120
- Rev. Raymond Routon (CSAZ)**
PO Box 306
Keiser, AR 72351-0306
501-526-2182
- Rev. Ben Rowell (CSAZ)**
626 W Olive St
Rogers, AR 72756-3638
501-636-3705
- Rev. Victor Rowell (CSIQ)**
1102 Hickory Ave
Mena, AR 71953-2918
501-394-5320
- Rev. Herbert Rowland (CSIQ)**
422 Highway 1
Wynne, AR 72396-8459
501-238-7210
- Rev. Jack F. Rowley (CSIQ)**
2909 Marion Ct
Fort Smith, AR 72908-9318
501-649-9038
- Jay Rowton (CSIQ)**
3300 Dogwood St
Texarkana, AR 71854-2339
501-772-1018
- Rev. Robert Royal (CSAZ)**
1915 Nandina Apt 9
Harrison, AR 72601-8140
501-741-1498
- Rev. Jack Ruble (CSAZ)**
889 Otto Rd
Conway, AR 72032-9796
501-336-9133
- Rev. George Rudick (CSIQ)**
RR 1 Box 241A
Cave City, AR 72521-9516
501-283-6125
- Rev. Phillip Runyan (CSAZ)**
175 Malvern Rd
Arkadelphia, AR 71923-9645
501-246-9239
- Rev. Bernard Rusert (CSAZ)**
1400 Sulphur Springs Rd
Malvern, AR 72104-5963
- Mr. James Rushing (CSFZ)**
PO Box 1720
Pine Bluff, AR 71613-1720
- Rev. Comer Russell, Jr. (CSAZ)**
PO Box 375
Marshall, AR 72650-0375
501-448-3884
- Rev. Doyle Russell (CSIQ)**
918 E Newberry Rd
Alma, AR 72921-7745
501-632-2235
- Rev. Harold Russell (CSAZ)**
2604 Matt Dr
Jonesboro, AR 72401-7061
501-933-9498
- Rev. Mike Russell (CSIQ)**
17841 Wheeler Rd Wc84
Fayetteville, AR 72704-5960
- Rev. Mark A. Rutherford (CSAZ)**
PO Box 190
Bay, AR 72411-0190
501-781-3243
- Rev. Bill Rutland (CSIQ)**
830 E Audrey Ln
Rogers, AR 72758-0187
501-631-0338
- Mrs. Brenda Ryan (CSBR)**
PO Box 147
Austin, AR 72007-0147
501-843-2782
- Rev. Charles Ryan (CSAZ)**
4958 W County Road 490
Manila, AR 72442-8103
501-561-4027
- Rev. Eugene A. Ryan (CSIQ)**
RR 1 Box 149
Clinton, AR 72031-9717
501-745-2138

- Rev. Patrick Ryan (CSIQ)**
PO Box 385
Norfolk, AR 72658-0385
501-499-3021
- Rev. Harold D. Sadler (CSAZ)**
PO Box 5
Alicia, AR 72410-0005
501-886-2985
- Rev. Mark Sadler (CSAZ)**
1102 Strawfloor Dr
Jonesboro, AR 72401-8222
501-931-5602
- Rev. Harold L. Saint Gemme (CSIQ)**
34 Dark Forest Pl
Benton, AR 72015-2066
501-778-7429
- Mr. Rodney Salmon (CSFZ)**
PO Box 609
Fort Smith, AR 72902-0609
- Rev. John Sammons (CSAZ)**
21 Ridgewell Dr
North Little Rock, AR 72120-3109
501-834-1115
- Mr. Clyde Sample (CSIQ)**
PO Box 115
Floral, AR 72534-0115
501-345-2764
- Rev. Coy Sample (CSAZ)**
1035 Central Ave
Hot Springs, AR 71901-5338
501-525-6546
- Rev. Malcolm Sample (CSIQ)**
RR 1 Box 402
Clinton, AR 72031-9738
501-745-8760
- Mrs. Pat Samuelson (CSFZ)**
488 Klenc Rd
Springdale, AR 72762-9544
501-361-5945
- Rev. Keith Sandefur (CSIQ)**
10220 Cord Rd
Cord, AR 72524-9657
501-799-8096
- Mrs. Carolina Sanders (CSKF)**
PO Box 95
Viola, AR 72583-9633
501-458-2490
- Mr. Doug Sanders (CSFZ)**
PO Box 187
Monticello, AR 71655-0187
501-367-2862
- Mr. Hosea Sanders (CSIQ)**
2101 Caddo St
Arkadelphia, AR 71923-5537
501-246-2893
- Mr. Jack Sanders (CSIQ)**
PO Box 25
West Point, AR 72178-0025
501-742-5139
- Rev. L. E. Sanders (CSIQ)**
919 Cr 554
Leachville, AR 72438-8507
501-486-2403
- Rev. Paul R. Sanders (CSAZ)**
5615 Geyer Springs Rd
Little Rock, AR 72209-1812
501-562-4700
- Mr. Robert Sanders (CSIQ)**
PO Box 25
West Point, AR 72178-0025
- Rev. T. F. Sanders (CSAZ)**
780 Columbia Road 45
Mc Neil, AR 71752-6382
501-695-3353
- Rev. Woodie Sanders (CSAZ)**
323 Martin Dr
Wynne, AR 72396-3446
501-238-8426
- Rev. Sam Sanderson (CSAZ)**
715 E Browntown Rd
Huntington, AR 72940-9688
501-928-7053
- Mr. Clayton Saunders (CSBR)**
PO Box 506
Hamburg, AR 71646-0506
- Rev. Steve Satterfield (CSAZ)**
1608 Highway 41 N
Winthrop, AR 71866-9504
501-381-7680
- Mr. Ronald Satterwhite (CSBO)**
PO Box 354
Cave City, AR 72521-0354
501-283-6135
- Dr. Edward A. Saucier (CSAZ)**
8101 Valley Forge Rd
Fort Smith, AR 72903-5124
501-452-7329
- Rev. Charles Saulsbery (CSIQ)**
12 W Central Ave
Lavaca, AR 72941-7212
- Dr. Fred Savage, Jr. (CSIQ)**
PO Box 3545
College City, AR 72476-4545
501-886-2479
- Rev. Conway H. Sawyers (CSIQ)**
128 11 Mail Route Rd
Little Rock, AR 72206-6168
501-888-5427
- Rev. Charles Pat Scantling (CSAZ)**
RR 2 Box 257
Waldron, AR 72958-9624
501-637-2567
- Rev. James Schmidt (CSAZ)**
PO Box 225
De Valls Bluff, AR 72041-0225
- Rev. Frank Schoepe (CSIQ)**
2625 S Memphis St
Fort Smith, AR 72901-7738
501-646-5673
- Rev. Carl Schumacher (CSIQ)**
203 Cordes Dr
Siloam Springs, AR 72761-4907
501-524-8258
- Rev. Jimmie Scott (CSAZ)**
114 Avant Landing Rd
Mountain Pine, AR 71956-9362
501-984-5429
- Rev. Bill Scroggs (CSAZ)**
PO Box 3422
Batesville, AR 72503-3422
501-251-3200
- Rev. Mike Seabaugh (CSAZ)**
5301 Summertree Dr
North Little Rock, AR 72116-6671
501-758-3210
- Mr. James Seal (CSIQ)**
52 Loy Rd
Arkadelphia, AR 71923-7189
501-246-5630
- Rev. Paul Ray Seal (CSIQ)**
4702 Sanderson Ln
Jonesboro, AR 72404-8587
501-425-9879
- Rev. Steve Seale (CSIQ)**
805 Mt Zion Rd
Arkadelphia, AR 71923-7189
501-246-5881
- Rev. C. H. Seaton (CSIQ)**
1616 N Grant St
Little Rock, AR 72207-5102
501-661-9380
- Rev. Mike Seay (CSAZ)**
2445 Old Uniontown Rd
Van Buren, AR 72956-7427
501-471-8856
- Rev. Jose Segura (CSAZ)**
319 Caudle Ave
Springdale, AR 72764-5605
501-751-3825
- Mr. Jerry Selby (CSIQ)**
PO Box 52
Portland, AR 71663-0052
501-737-2702
- Mr. Ron Selby (CSBR)**
3501 Pike Ave
North Little Rock, AR 72118-4821
501-835-2494
- Rev. Bert Self (CSAZ)**
PO Box 250
Pangburn, AR 72121-0250
- Rev. Grady Sellers (CSIQ)**
RR 7 Box 170A
Conway, AR 72032-9809
501-327-3316
- Rev. Bernes K. Selph (CSIQ)**
1607 Utopia St
Benton, AR 72015-3111
501-778-3463
- Rev. Andrew B. Setliffe (CSIQ)**
6700 Granada Dr
Little Rock, AR 72205-2837
501-663-2765
- Rev. Donald C. Settles (CSAZ)**
PO Box 674
Earle, AR 72331-0674
501-792-8823

ARKANSAS PASTORS (FULL-TIME AND BI-VOCATIONAL)
 284 OTHER ORDAINED MINISTERS AND CHURCH STAFF MEMBERS

Rev. Harold Seward (CSAZ)
 214 County Road 7
 Hope, AR 71801-9057
 501-777-5993

Rev. Charles Sewell (CSIQ)
 5401 Maple St
 North Little Rock, AR 72118-3515
 501-758-2618

Rev. Ken Shaddox (CSAZ)
 501 W Main
 Fordyce, AR 71742-2399
 501-352-5885

Rev. Robert F. Shaddox (CSAZ)
 14718 Ironton Rd
 Little Rock, AR 72206-5636
 501-888-2419

Rev. Sam Sharber (CSAZ)
 3307 S 18TH St
 Fort Smith, AR 72901-7015
 501-783-7715

Rev. O. J. Sharp (CSIQ)
 731 Hughes Rd
 Hot Springs, AR 71913-8121
 501-766-5779

Rev. Troy Sharp (CSAZ)
 816 Delmar St
 Blytheville, AR 72315-2016
 501-762-2697

Mr. Curtis Douglas Shatley (CSFZ)
 1910 Scenic Rd
 Jonesboro, AR 72401-5654
 501-972-0220

Rev. Bradley Evan Shaw (CSIQ)
 16 Longlea Dr
 Little Rock, AR 72212-2752
 501-225-5308

Rev. James B. Shaw (CSBO)
 208 Melrose Dr
 Trumann, AR 72472-2905
 501-483-5848

Rev. John Lester Shaw (CSIQ)
 838 E Cherry St
 Piggott, AR 72454-2211
 501-598-5484

Rev. Tom Shaw (CSAZ)
 PO Box 40
 Clinton, AR 72031-0040
 501-745-8868

Mr. Jimmie Sheffield (CSIQ)
 67 Kings River Rd
 North Little Rock, AR 72116-6312
 501-376-4791

Rev. Clarence Shell, Jr. (CSIQ)
 4101 Highway 5 N
 Bryant, AR 72022-9104
 501-847-0491

Rev. Frank Shell (CSIQ)
 PO Box 446
 Clinton, AR 72031-0446
 501-745-7128

Rev. Bob Shelton (CSAZ)
 PO Box 819
 Alma, AR 72921-0819

Rev. Shawn Shelton (CSBR)
 1237 Northwoods Dr
 Alma, AR 72921-4669
 501-632-5567

Rev. Dale Shempert (CSAZ)
 2600 N Saint Louis St
 Batesville, AR 72501-5203
 501-698-2215

Mr. Ken Shepard (CSKH)
 62 Pleasant Valley Dr
 Little Rock, AR 72212-3059
 501-663-0034

Rev. Dale Shepardson (CSIQ)
 4400 Bonnie Ave
 Springdale, AR 72762-0302
 501-751-3517

Mr. Anthony Shepherd (CSKH)
 1901 N Pierce St
 Little Rock, AR 72207-4433
 501-227-9697

Rev. Mike Sheree (CSIQ)
 General Delivery
 Grubbs, AR 72431-9999

Rev. Emmett Sherman (CSIQ)
 905 3RD St
 Mena, AR 71953-4215
 501-394-4226

Mr. Larry Sherman (CSBO)
 1910 Scenic Rd
 Jonesboro, AR 72401-5654

Mr. Robby Sherman (CSBR)
 1121 Main St
 Van Buren, AR 72956-4552
 501-474-0347

Rev. Earl Sherry (CSIQ)
 5703 Walden St
 Lowell, AR 72745-9088
 501-751-2959

Rev. Michael Shields (CSAZ)
 1224 Twin Lakes Dr
 Alma, AR 72921-8023
 501-632-4279

Mr. Kent A. Shingleton (CSBR)
 701 Main St
 Crossett, AR 71635-3421
 501-364-5368

Mr. Doug Shinn (CSBR)
 531 S Main St
 Malvern, AR 72104

Mr. Marvin Ship (CSIQ)
 5023 Mussett Rd
 Fort Smith, AR 72904-2035

Rev. Charles Shipman (CSAZ)
 97 Phillips Road 302
 West Helena, AR 72390-9565
 501-572-5982

Mr. Paul Shipman (CSIP)
 HC 63 Box 208L
 Mount Ida, AR 71957-9752
 501-867-4289

Rev. Dale Shirey (CSAZ)
 609 Nolia Ave
 El Dorado, AR 71730-6739
 501-863-7465

Rev. Frank Shook (CSIQ)
 RR 1 Box 299
 Clarksville, AR 72830-9730

Rev. Bruce Short (CSAZ)
 422 W Shepherd St
 Nashville, AR 71852-4528
 501-845-2472

Rev. Heber Shreve (CSIQ)
 PO Box 78
 Hatfield, AR 71945-0078
 501-389-6624

Rev. Rex Shreve (CSKF)
 211 Nickens St
 Hot Springs, AR 71913-9588
 501-767-8270

Rev. Harris Shuffield (CSBO)
 119 Coomber Dr
 Hot Springs, AR 71901-7711
 501-624-7655

Rev. Roy Shuffield (CSIQ)
 610 Woodlawn Ave
 Hot Springs, AR 71913-5113
 501-623-5950

Rev. Russell D. Shuffield (CSIQ)
 542 Pine Bluff St
 Malvern, AR 72104-4210
 501-337-4303

Dr. Michael C. Shy (CSAZ)
 624 E 9TH St
 Mountain Home, AR 72653-4804
 501-424-5092

Rev. James Sibert (CSIQ)
 136 Chaney Drive
 Benton, AR 72015
 501-776-2821

Rev. Joe Silva (CSAZ)
 4218 S 21ST St
 Fort Smith, AR 72901-7604
 501-646-1521

Rev. John Silvey (CSIQ)
 PO Box 38
 Belleville, AR 72824-0038
 501-493-2371

Mr. Toby Simers (CSBR)
 222 E 8TH St
 Little Rock, AR 72202-3902
 501-455-4446

Mr. William B. Simkins (CSBO)
 4 Vine Rd
 Conway, AR 72032-9079
 501-327-4752

Mr. Delano Simmons, Jr. (CSIQ)
 PO Box 656
 El Paso, AR 72045

Rev. James C. Simons (CSAZ)
 356 Brentwood Dr
 Booneville, AR 72927-5304
 501-675-5848

ARKANSAS PASTORS (FULL-TIME AND BI-VOCATIONAL)
OTHER ORDAINED MINISTERS AND CHURCH STAFF MEMBERS 285

- Dr. Eddie Simpson (CSAZ)**
1201 S Rock St
Sheridan, AR 72150
501-942-7846
- Rev. J. L. Simpson (CSIQ)**
3019 N Church St
Jonesboro, AR 72401-8309
501-932-7336
- Rev. Jeffery L. Simpson (CSAZ)**
1610 Monte Ne Rd
Rogers, AR 72756-6022
501-631-8046
- Mr. Melvin Simpson (CSIQ)**
4831 Fairchild Ln
Rogers, AR 72756-7318
501-925-3121
- Rev. Terry S. Simpson (CSAZ)**
PO Box 1708
Conway, AR 72033-1708
501-329-4868
- Rev. V. W. Simpson (CSAZ)**
PO Box 1615
Waldron, AR 72958-1615
501-637-2897
- Mr. William A. Sims (CSIQ)**
5898 Sr 333
London, AR 72847-8525
501-293-4407
- Rev. Vathana Sirinbandhit (CSAZ)**
921 N 39TH St
Fort Smith, AR 72903-1166
501-474-8236
- Rev. J. C. Singleton (CSIQ)**
Rural Route Highway 8
New Edinburg, AR 71660
501-352-8384
- Rev. J. C. Singleton (CSIQ)**
RR 1 Box 96
New Edinburg, AR 71660-9712
501-352-8384
- Rev. Joe Skaggs (CSIQ)**
4311 Fairview Rd
Paragould, AR 72450-8562
501-239-3717
- Mr. Brian Skinkle (CSBR)**
PO Box 646
Hampton, AR 71744-0646
- Rev. Colin Slate (CSAZ)**
1800 Happy Ln
Booneville, AR 72927-5203
501-675-3334
- Rev. John Slatton (CSAZ)**
1134 Greene Road 513
Paragould, AR 72450-8141
501-586-0559
- Rev. Ted Slaughter (CSIP)**
PO Box 191
Sulphur Springs, AR 72768-0191
- Mr. Daniel F. Sloan (CSKF)**
2148 Highway 361
Black Rock, AR 72415-9159
501-878-6650
- Dr. John E. Small (CSAZ)**
RR 3 Box 405
Arkadelphia, AR 71923-9328
501-246-7223
- Rev. James Smalley (CSIQ)**
9715 Brooks Ln
Little Rock, AR 72205-2103
501-225-8758
- Rev. John Smedley (CSAZ)**
808 Morrison Pl
Springdale, AR 72762-2930
501-756-6203
- Ch. David Smelser (CSIQ)**
2104 W 31ST Ave
Pine Bluff, AR 71603-5866
- Rev. A. V. Smith, Jr. (CSBO)**
RR 10 Box 794S
Texarkana, AR 71854-9435
501-779-1181
- Rev. Barry Patrick Smith (CSAZ)**
2 Harver Hills St
Malvern, AR 72104-8743
501-332-2714
- Rev. Bryan E. Smith (CSAZ)**
1121 Main St
Van Buren, AR 72956-4552
501-471-8759
- Rev. Butler W. Smith (CSAZ)**
2106 Bledsoe St
Pocahontas, AR 72455-3009
501-892-0059
- Rev. Dan Smith (CSIQ)**
306 S Woodrow St
Little Rock, AR 72205-5946
501-663-1603
- Rev. Danny Smith (CSAZ)**
315 S Lilly St
Blytheville, AR 72315-3540
- Dr. David Alan Smith (CSAZ)**
PO Box 365
Piggott, AR 72454-0365
- Rev. David Smith (CSIQ)**
663 Camp Story Rd
Mountain Pine, AR 71956-9370
501-984-5258
- Rev. Dean Smith (CSBO)**
911 Craig St
Berryville, AR 72616-2939
501-423-6308
- Rev. Dennis Smith (CSAZ)**
PO Box 184
Higginson, AR 72068-0184
- Rev. Donald G. Smith (CSAZ)**
PO Box 67
Griffithville, AR 72060-0067
501-323-4680
- Mr. Drew Smith (CSBO)**
175 Malvern Rd
Arkadelphia, AR 71923-9645
501-246-9239
- Rev. Elvis Wayne Smith (CSAZ)**
4138 Cocklebur Rd
Ward, AR 72176-8637
501-843-3247
- Rev. G. William Smith (CSIQ)**
5 Stafford Dr
Fordyce, AR 71742-9608
501-352-7574
- Rev. Glen H. Smith (CSIQ)**
308 S Woodrow St
Little Rock, AR 72205-5946
501-664-0319
- Rev. J. C. Smith (CSIQ)**
RR 1 Box 112
Williford, AR 72482-9729
501-966-4081
- Rev. Jeffrey W. Smith (CSIQ)**
PO Box 208
Marshall, AR 72650-0208
501-448-3826
- Rev. John Smith (CSBO)**
RR 5 Box 464A
Sheridan, AR 72150-9150
501-942-3215
- Rev. Johnny D. Smith (CSIQ)**
7 Atsinas Dr
Cherokee Vlg, AR 72529-7014
- Rev. Keith Smith (CSAZ)**
PO Box 54
Friendship, AR 71942-0054
- Rev. Kenny Smith (CSIQ)**
1007 Royal St
Paragould, AR 72450-2329
501-239-5751
- Rev. Larry Smith (CSIQ)**
107 Cheri Whitlock Dr
Siloam Springs, AR 72761-1917
- Rev. Layne E. Smith (CSAZ)**
1400 Rolling Hills Dr
Fayetteville, AR 72703-3657
501-521-2660
- Rev. Lee Smith (CSIQ)**
409 N 5TH St
Heber Springs, AR 72543-2530
501-362-6943
- Rev. Michael J. Smith (CSBO)**
424 W Pine Dr
Hot Springs, AR 71913-2505
- Mr. Michael E. Smith (CSBR)**
PO Box 786
Springdale, AR 72765-0786
501-756-6533
- Rev. Mike Smith (CSAZ)**
610 Blacksnake Rd
Hot Springs, AR 71913-9104
501-767-4811
- Rev. Myron Smith (CSIQ)**
16621 Ironton Rd
Little Rock, AR 72206-6293
501-888-2869

ARKANSAS PASTORS (FULL-TIME AND BI-VOCATIONAL)

286 OTHER ORDAINED MINISTERS AND CHURCH STAFF MEMBERS

- Rev. Newton Smith (CSAZ)**
General Delivery
Parthenon, AR 72666-9999
501-446-2828
- Rev. Newton Smith (CSIQ)**
General Delivery
Parthenon, AR 72666-9999
501-446-2828
- Rev. Phillip W. Smith (CSAZ)**
200 Sw A St
Bentonville, AR 72712-5835
- Rev. R. M. Smith (CSIQ)**
RR 7 Box 478
Mountain Home, AR 72653-9085
501-424-4738
- Rev. Rick Moore Smith (CSIQ)**
724 Cagle Rock Rd
Russellville, AR 72801-1939
501-967-3961
- Rev. Robert Smith (CSIQ)**
14256 Lake Forest Dr
Siloam Springs, AR 72761
501-524-5988
- Rev. Roy C. Smith (CSAZ)**
PO Box 103
Norphlet, AR 71759-0103
501-546-2252
- Mr. Scott Smith (CSBO)**
PO Box 429
Cherokee Village, AR 72525-0429
- Mr. Shawn Smith (CSBR)**
PO Box 786
Springdale, AR 72765-0786
501-750-1432
- Rev. Stanley A. Smith (CSIQ)**
780 W Twin Springs St
Siloam Springs, AR 72761-3554
501-524-3972
- Rev. Steve Smith (CSBO)**
PO Box 1835
West Memphis, AR 72303-1835
501-735-5241
- Rev. Tim Smith (CSAZ)**
205 Bradley Road 256
Hermitage, AR 71647-9091
501-463-2545
- Dr. Wayne S. Smith (CSAZ)**
PO Box 1306
Fairfield Bay, AR 72088-1306
501-884-6309
- Rev. Wayne A. Smith (CSAZ)**
815 Pine Forest Dr
Benton, AR 72015-8651
501-794-0822
- Rev. James D. Smithson (CSAZ)**
RR 2 Box 46
Saint Joe, AR 72675-9503
501-439-2530
- Mr. Jody Smotherman (CSIQ)**
701 Green Mountain Dr
Little Rock, AR 72211-5102
501-227-6030
- Mr. Jim Smothers (CSIQ)**
1788 N Bradley St
Wynne, AR 72396-4009
501-238-8837
- Rev. James Sneed (CSAZ)**
33 Torra Park Circle
Greenbrier, AR 72058
501-679-3938
- Dr. L. B. Snider (CSIQ)**
206 Bellaire Dr
Hot Springs, AR 71901-7721
501-525-4250
- Rev. Eldridge Snow (CSIQ)**
72 Snow Dr
Center Ridge, AR 72027-8473
501-893-2560
- Rev. Lowell T. Snow (CSAZ)**
8772 Haynesville Hwy
Junction City, AR 71749-9386
501-863-9407
- Rev. Richard Snyder (CSAZ)**
PO Box 77
Vandervoort, AR 71972-0077
501-387-5200
- Rev. Tommy Snyder (CSAZ)**
1910 Scenic Rd
Jonesboro, AR 72401-5654
- Rev. Terry Songer (CSAZ)**
2127 Greene Road 715
Paragould, AR 72450-9412
501-239-9012
- Rev. Richard Sorrells (CSIQ)**
364 Oakhaven Rd
Hope, AR 71801-9700
501-777-8085
- Rev. Mark Soucy (CSAZ)**
4727 Highway 60
Van Buren, AR 72956-7731
501-471-1844
- Mr. Mike South (CSBO)**
222 E 8TH St
Little Rock, AR 72202-3902
501-374-9284
- Rev. Rick Southerland (CSIQ)**
PO Box 67
Wilton, AR 71865-0067
501-898-7992
- Mr. Jerald Southern (CSBR)**
112 Bonnie Ln
Farmington, AR 72730-2606
- Mr. Mike Sowder (CSIQ)**
28 Kall Ct
Conway, AR 72032-9477
501-327-9518
- Rev. Robert C. Sowell (CSIQ)**
124 Bristol Ln
Hot Springs, AR 71913-8741
501-525-4250
- Mr. Robert L. Spain (CSIQ)**
1800 Linwood Dr
Paragould, AR 72450-5817
501-236-8477
- Dr. J. Frederick Spann (CSIQ)**
3209 Highway 306 E
Colt, AR 72326-8012
501-633-6082
- Rev. Al Sparkman (CSIQ)**
832 Cagle Rock Rd
Russellville, AR 72801-1938
501-968-7357
- Mr. David Spear (CSFZ)**
139 Chambord Dr
Maumelle, AR 72113-6589
501-851-1648
- Dr. J. Rowland Spears (CSAZ)**
PO Box 498
Carlisle, AR 72024-0498
501-552-3100
- Rev. Fred Spencer (CSAZ)**
18070 Railroad Cut Rd
Rogers, AR 72756-7843
501-636-6712
- Rev. Larry Eugene Spencer (CSBO)**
3685 Wyman Rd
Fayetteville, AR 72701-4623
501-521-4084
- Rev. Donald J. Spiegel (CSIQ)**
515 Woodland Dr
Benton, AR 72015-2471
501-776-2707
- Rev. Phil Spigner (CSBO)**
12401 Colleen Dr
Little Rock, AR 72212-3803
501-225-7988
- Mr. Charles Spillyards (CSIQ)**
1709 W 24TH Ave
Pine Bluff, AR 71603-5212
501-536-1744
- Rev. Clif Springer (CSAZ)**
27025 Kanis Rd
Little Rock, AR 72211-9599
- Rev. Clyde Spurgin (CSAZ)**
PO Box 29
Desha, AR 72527-0029
501-251-2934
- Mr. Edd Spurlock (CSBO)**
222 E 8TH St
Little Rock, AR 72202-3902
501-374-9284
- Rev. Elmer Squires (CSIQ)**
RR 1
Springfield, AR 72157-9801
501-893-2370
- Pastor Edward E. Stacks (CSAZ)**
300 Dallas Ave
Mena, AR 71953-4603
501-394-6239
- Rev. Tommy W. Stacy (CSAZ)**
815 N Main St
Jonesboro, AR 72401-1724
501-933-8774
- Rev. Robert Stafford (CSIQ)**
2218 Locust St
Texarkana, AR 71854-3758
501-773-6704

ARKANSAS PASTORS (FULL-TIME AND BI-VOCATIONAL)
OTHER ORDAINED MINISTERS AND CHURCH STAFF MEMBERS 287

- Rev. Tom Stafford (CSIQ)**
2914 Bennett Dr
Jonesboro, AR 72401-8974
501-935-5956
- Dr. Robert Stagg (CSIQ)**
135 Evonshire Dr
Arkadelphia, AR 71923
501-246-4606
- Ms. Cleon Stagers (CSKF)**
PO Box 93
Roland, AR 72135-0093
501-868-5448
- Rev. Larry Stagers (CSAZ)**
PO Box 93
Roland, AR 72135-0093
501-868-5448
- Dr. J. D. Stake (CSIP)**
1400 Old Forge Dr Apt 407
Little Rock, AR 72227-5566
501-228-9772
- Mr. Jamie Staley (CSBO)**
923 W Bingham Rd
Little Rock, AR 72206-9538
- Mrs. Delois Stallings (CSKH)**
PO Box 635
Greenwood, AR 72936-0635
501-996-2166
- Mrs. Barbara Stanley (CSBR)**
RR 1 Box 59
Center Ridge, AR 72027-9711
501-893-2860
- Mr. Durrell Stanley (CSIQ)**
2517 S Laurel St
Pine Bluff, AR 71601-7846
501-536-9182
- Rev. Greg Stanley (CSAZ)**
PO Box 189
Warren, AR 71671-0189
501-226-7449
- Rev. Lester T. Stanley (CSIQ)**
2 Manchester Pl
Hot Springs, AR 71901-7935
501-624-1448
- Mr. Ted Stansbury (CSIQ)**
PO Box 2394
Harrison, AR 72602-2394
501-427-5440
- Mr. Eric Stanton (CSBR)**
PO Box 1029
Fairfield Bay, AR 72088-1029
- Rev. Mark Staples (CSAZ)**
1224 W 19TH St
El Dorado, AR 71730-3010
501-862-7067
- Rev. Michael R. Stark (CSBO)**
921 N 39TH St
Fort Smith, AR 72903-1166
501-783-5161
- Rev. Jerry Starnes (CSAZ)**
PO Box 210
Dermott, AR 71638-0210
501-538-5203
- Mr. Joe William Statton (CSIQ)**
PO Box 788
Magnolia, AR 71753-0788
501-234-8146
- Dr. William P. Steeger (CSIP)**
803 Cupp Dr
Arkadelphia, AR 71923-3904
501-245-5517
- Mr. David Stephan (CSFZ)**
400 Club Blvd
Mountain Home, AR 72653-2743
501-425-6961
- Rev. Harold D. Stephens (CSIQ)**
2620 E Line Rd
Searcy, AR 72143-9317
501-268-3503
- Rev. John Stephens (CSIQ)**
Gravette Manor Home
Gravette, AR 72756
501-787-5381
- Rev. Levi Stephens (CSIQ)**
PO Box 515
Greenwood, AR 72936-0515
- Rev. Louis G. Stephens (CSAZ)**
202 Nelson Ave
Mountain Home, AR 72653-5318
501-425-8646
- Rev. Mark Stephens (CSAZ)**
1714 Sfc 255
Palestine, AR 72372-9147
501-581-5080
- Rev. Marvin Stephens (CSAZ)**
PO Box 296
Rogers, AR 72757-0296
501-636-7660
- Rev. Steve Stephens (CSAZ)**
158 Roden Mill Rd
Conway, AR 72032-9556
501-329-8442
- Mr. Steve Stephenson (CSKF)**
2578 Oakland Zion Rd
Fayetteville, AR 72703-4609
501-442-8379
- Rev. Darryl Stevens (CSIQ)**
633 Yoestown Rd
Alma, AR 72921-7356
- Rev. Rick Stevens (CSIQ)**
PO Box 196
Caraway, AR 72419-0196
501-482-3911
- Rev. Steve Stevens (CSIQ)**
4444 Kansas Rd
Gurdon, AR 71743-9078
501-353-6278
- Rev. Steve Stevenson (CSAZ)**
PO Box 6
Oxford, AR 72565-0006
501-258-3187
- Rev. William T. Steward (CSAZ)**
PO Box 531
Alma, AR 72921-0531
501-632-2587
- Mr. Claude H. Stewart (CSIQ)**
802 S 24TH St
Fort Smith, AR 72901-4151
501-783-3667
- Mr. Don Stewart (CSBR)**
PO Box 3241
Batesville, AR 72503-3241
501-793-6416
- Rev. Douglas Stewart (CSBO)**
HC 64 Box 238
Fox, AR 72051-9714
501-363-4315
- Rev. Gary Stewart (CSAZ)**
PO Box 186
Mc Rae, AR 72102-0186
501-726-4705
- Rev. Keith Stewart (CSAZ)**
517 Clay St 2
Arkadelphia, AR 71923-6023
501-246-4466
- Mrs. Nancy Stewart (CSKF)**
PO Box 448
Monette, AR 72447-0448
501-486-2867
- Rev. Robert Stewart (CSIQ)**
HC 80 Box 558
Melbourne, AR 72556-9521
501-368-7409
- Rev. Sammy Stewart (CSAZ)**
2409 Highway 168 N
Paragould, AR 72450-9433
501-573-6413
- Mr. Warren D. Stewart (CSFZ)**
5 Southridge Cir
Fort Smith, AR 72908-8162
501-782-5594
- Rev. Roy Stillman (CSIQ)**
11110 Mitchell Rd
Jacksonville, AR 72076-9580
501-988-4200
- Rev. Curtis Stillwell (CSAZ)**
226 Tiemill Ln
Hot Springs, AR 71913-8139
501-767-3570
- Mr. Paul Stival (CSBO)**
20462 Cedar Bluff Rd
Fayetteville, AR 72703-9272
501-789-5340
- Rev. Christopher Stocklin (CSAZ)**
PO Box 345
West Fork, AR 72774-0345
- Rev. B. R. Stockton (CSAZ)**
3367 Yale St
Fayetteville, AR 72704-6787
501-973-4678
- Rev. Chad Stoddard (CSAZ)**
102 12TH St
Marked Tree, AR 72365-2809
501-358-3980
- Rev. Charles Stoddard (CSBO)**
500 Cindy St
Paragould, AR 72450-3410
501-236-3347

- Rev. Ed Stoddard (CSAZ)**
203 Mahoney Loop
Cabot, AR 72023-7506
501-843-8737
- Rev. Kenneth L. Stogsdill (CSFZ)**
1809 Woodward St
Magnolia, AR 71753-2132
501-234-0934
- Rev. Bruce Stone (CSAZ)**
PO Box 227
Mammoth Spring, AR 72554-0227
501-625-7287
- Rev. Delbert W. Stone (CSAZ)**
5507 Crystal Hill Rd
North Little Rock, AR 72118-2472
501-329-5512
- Rev. James Stone (CSAZ)**
13025 Lorena Ave
Little Rock, AR 72211-3251
501-225-2880
- Rev. Kevin Stone (CSIQ)**
PO Box 40384
Turrell, AR 72384
- Rev. Ralph Stone (CSAZ)**
RR 1 Box 172A
Ash Flat, AR 72513-9424
- Rev. John Stoner (CSBO)**
PO Box 3
Floral, AR 72534-0003
501-345-2718
- Mr. Daniel Storr (CSKF)**
101 Sparkey St
Bay, AR 72411-9510
501-781-3888
- Rev. William J. Storts (CSAZ)**
RR 1 Box 264
Havana, AR 72842-9754
501-476-2670
- Mr. Jeff Stotts (CSFZ)**
200 E Church St
Morrilton, AR 72110-3420
501-354-0533
- Mr. Jeff Stotts (CSKH)**
8 Summit Ridge Dr
Little Rock, AR 72211-2935
501-224-8131
- Dr. Herbert L. Stout (CSBO)**
PO Box 474
Mountainburg, AR 72946-0474
501-369-2231
- Rev. Marion Stout (CSKF)**
RR 11 Box 18
Mountain Home, AR 72653-9666
501-424-6212
- Rev. Thomas W. Stover (CSAZ)**
10919 Highway 201 S
Mountain Home, AR 72653-9192
- Rev. Gil Strackbein (CSIQ)**
1 Portia Dr
Little Rock, AR 72212-2737
501-224-0009
- Mr. Nickey Strahan (CSIQ)**
313 Pine Bluff St
Malvern, AR 72104-4229
501-337-1416
- Rev. Donald Strait (CSAZ)**
511 W Church St
Pocahontas, AR 72455-2755
501-892-3758
- Rev. James R. Strait (CSIQ)**
330 Cr 331
Jonesboro, AR 72401-0128
- Rev. David Stratton (CSIQ)**
HC 70 Box 600
Jasper, AR 72641
501-861-5534
- Rev. Joe A. Strebeck (CSAZ)**
2923 Hickory St
Texarkana, AR 71854-2722
501-773-0588
- Rev. Loren Strickland (CSAZ)**
RR 2 Box 257
Hampton, AR 71744-9662
501-798-3441
- Dr. Leroy Pelham Stringfield (CSBO)**
400 Club Blvd
Mountain Home, AR 72653-2743
501-425-6961
- Mr. Steve Strohi (CSFZ)**
50 E Lancashire Blvd
Bella Vista, AR 72714-2507
- Rev. Rodney Stromlund (CSAZ)**
RR 7 Box 71A
Harrison, AR 72601-8707
501-741-0927
- Rev. Dennis Strope (CSAZ)**
2125 Greene Road 715
Paragould, AR 72450-9412
501-239-3386
- Rev. Wally Strother (CSAZ)**
PO Box 58
Boles, AR 72926-0058
501-577-2698
- Rev. Matthew Thomas Stuart (CSIQ)**
305A Helen St
Conway, AR 72032-2408
501-329-6363
- Rev. Edward L. Sudbery (CSIQ)**
6817 Yorkwood Dr
Little Rock, AR 72209-8234
501-562-2930
- Mr. Maurice Sullivan (CSKF)**
RR 2 Box 41A
Smithville, AR 72466-9602
501-528-3256
- Rev. Doyle Summerhill (CSAZ)**
2214 N 46TH Ter
Fort Smith, AR 72904-5732
501-783-1517
- Rev. James Summers Jr. (CSAZ)**
1105 Cedar St
Stuttgart, AR 72160-6313
501-673-1010
- Rev. Joe D. Summers (CSIQ)**
13 Sunrise Ave
Eureka Springs, AR 72631-4924
501-253-6074
- Mr. Joel Summers (CSBO)**
PO Box 186
Perry, AR 72125-0186
501-662-4708
- Rev. John D. Summers (CSAZ)**
21473 Summers Rd
Springdale, AR 72762-4113
501-248-7245
- Rev. Wayne Summers (CSIQ)**
1640 Rockwood Trl
Fayetteville, AR 72701-2529
501-442-5558
- Rev. Jess Sumrall (CSAZ)**
PO Box 7
Sage, AR 72573-0007
501-368-7949
- Dr. Cecil Sutley (CSIQ)**
214 Caddo St
Arkadelphia, AR 71923-6332
501-246-2847
- Rev. Johnnie R. Sutter (CSAZ)**
400
101 Clearwater Rd
Judsonia, AR 72081-9761
501-729-3855
- Rev. Mike Suttle (CSAZ)**
365 Ouachita Road 18
Camden, AR 71701-9705
501-836-0008
- Rev. James E. Swafford (CSAZ)**
815 W Thompson St
Paragould, AR 72450-5075
501-236-3295
- Rev. James R. Swedenburg (CSIQ)**
2218 Chivers St
Benton, AR 72015-7357
501-794-1330
- Mr. Glen Swigert (CSIQ)**
702 Center St
Harrisburg, AR 72432-2021
501-578-9546
- Rev. Bruce A. Swihart (CSIQ)**
304 N Beverly Ave
Sherwood, AR 72120-4668
501-833-8551
- Mr. R. Dale Sykes (CSIQ)**
705 Kierre Dr
North Little Rock, AR 72118-2354
501-812-0513
- Mr. Michael D. Sypult (CSFZ)**
2901 W Olive St
Rogers, AR 72756-1740
501-636-8906
- Rev. Charles Tabor (CSIQ)**
RR 4 Box 156
Muldrow, OK 74948-9456
918-427-6756
- Rev. Terry Tacker (CSAZ)**
RR 1 Box 736
Lepanto, AR 72354-9801
501-475-2957

- Rev. Ray Taffar (CSAZ)**
RR 1 Box 39A
Viola, AR 72583-9615
501-458-2154
- Rev. David Talbert (CSAZ)**
PO Box 1396
Harrison, AR 72602-1396
501-741-5115
- Rev. J. T. Talbert (CSAZ)**
15 Longstreet Dr
Little Rock, AR 72206-2737
501-490-2426
- Rev. James L. Tallant (CSIQ)**
1782 N Bradley St
Wynne, AR 72396-4009
501-238-7305
- Rev. Kent Tallent (CSIQ)**
410 N Front St
Dardanelle, AR 72834-3828
501-229-1485
- Rev. Darren Talley (CSBR)**
701 S West Ave
El Dorado, AR 71730-7153
501-863-6042
- Rev. Toby Talley (CSBR)**
107 Maddox Pl
Hot Springs, AR 71913-9559
501-767-9727
- Rev. Don H. Tallison (CSAZ)**
RR 1 Box 85
Prattville, AR 72129-9711
501-699-5001
- Rev. Gene Tanner (CSAZ)**
RR 1 Box 85A
Casa, AR 72025-8108
501-662-4757
- Rev. Steve Tanner (CSAZ)**
RR 1 Box 342D
Harrison, AR 72601-9701
501-743-4391
- Rev. Dewayne Tanton (CSFZ)**
7205 Shannon Rd
Pine Bluff, AR 71603-9787
501-879-1370
- Rev. Mitchum W. Tapson (CSAZ)**
PO Box 1210
Cabot, AR 72023-1210
501-843-6083
- Rev. Jim Tate (CSIQ)**
109 Calvary Ln
Judsonia, AR 72081-9324
501-729-3575
- Rev. Al Ray Taylor (CSBR)**
PO Box 782
Russellville, AR 72811-0782
- Rev. Bunyan F. Taylor (CSAZ)**
RR 3 Box 132A
Mc Crory, AR 72101-9415
501-731-2122
- Mrs. Carrie Taylor (CSFZ)**
802 E M St
Russellville, AR 72801-3122
501-967-8520
- Rev. Charles H. Taylor (CSAZ)**
720 W Rogers St
Harrison, AR 72601-5755
501-741-7866
- Mr. Chris Taylor (CSBR)**
921 N 39TH St
Fort Smith, AR 72903-1166
- Rev. Danny Taylor (CSAZ)**
PO Box 706
Tuckerman, AR 72473-0706
501-349-2372
- Rev. Dennie Taylor (CSAZ)**
PO Box 6
Vanndale, AR 72387-0006
501-238-8752
- Rev. Douglas Taylor (CSIQ)**
50 Rolling Hills
Pleasant Plains, AR 72568
501-345-2559
- Rev. Eric Taylor (CSAZ)**
1420 Lakeshore Dr
Hot Springs, AR 71913-6620
- Rev. Floyd J. Taylor (CSIQ)**
8969 Magnolia Hwy
El Dorado, AR 71730-8553
501-863-9522
- Rev. Gaylon Taylor (CSIQ)**
505 Fair Oaks Cir
Marion, AR 72364-2412
501-739-3625
- Rev. Gerald M. Taylor (CSIP)**
12 Pear Tree Pl
Little Rock, AR 72209-6919
501-455-0961
- Rev. Ira Taylor (CSAZ)**
PO Box 36
Knoxville, AR 72845-0036
501-885-3042
- Rev. Jack Taylor (CSAZ)**
RR 4 Box 578B
Eureka Springs, AR 72632-9438
501-253-9105
- Mr. James F. Taylor, Jr. (CSBR)**
400 Club Blvd
Mountain Home, AR 72653-2743
- Mr. James Taylor (CSIQ)**
4312 Longtree Cv
Little Rock, AR 72212-1995
- Rev. Jerry Taylor (CSAZ)**
2540 Highway 157 N
Judsonia, AR 72081-9179
501-724-3668
- Mr. Kenneth Taylor (CSBO)**
945 Whittington Ave
Hot Springs, AR 71901-3848
501-321-9202
- Mr. Lyndle J. Taylor (CSIQ)**
PO Box 1282
Gentry, AR 72734-1282
501-736-3363
- Rev. Larry Michael Taylor (CSAZ)**
6105 Alma Hwy
Van Buren, AR 72956-7209
501-474-9336
- Rev. Phillip Taylor (CSAZ)**
401 N 8TH St Apt 2 5
Arkadelphia, AR 71923-3910
501-245-5490
- Mr. Robert A. Taylor (CSFZ)**
353 Shiloh Dr
Marion, AR 72364-2331
- Mr. Wayne Taylor (CSBR)**
PO Box 247
Waldron, AR 72958-0247
501-637-2784
- Rev. William T. Taylor (CSAZ)**
354 Heafer Rd
Earle, AR 72331-9639
501-343-2435
- Rev. Erian Teague (CSIQ)**
RR 1 Box 212
Harrisburg, AR 72432-9754
501-578-9266
- Rev. Arnold Teal (CSIQ)**
17 Bud Chuck Ln
Conway, AR 72032-9788
501-796-2787
- Rev. Arnold Teel (CSAZ)**
17 Bud Chuck Ln
Conway, AR 72032-9788
501-796-8229
- Rev. Bob Templeton (CSIQ)**
623 N Jefferson Ave
El Dorado, AR 71730-4614
501-863-5360
- Rev. Jerry Terrell (CSAZ)**
1112 Grazing Ln
Jacksonville, AR 72076-6231
501-982-8683
- Mr. Jimmy Terrell (CSIQ)**
RR 1 Box 29
Saint Joe, AR 72675-9701
501-439-2281
- Rev. Jimmy Terrill (CSBO)**
HC 66 Box 150A
Yellville, AR 72687-9612
- Rev. Frank Terry (CSIQ)**
3317 S 64TH St
Springdale, AR 72762-0843
501-361-2955
- Mr. Aubrey Thomas (CSIQ)**
RR 1 Box 408A
Jay, OK 74346-9801
918-253-4111
- Dr. Audrey Thomas (CSIQ)**
23564 Raines Rd
Siloam Springs, AR 72761-4806
501-524-3665
- Rev. Bert Thomas (CSAZ)**
PO Box 593
Searcy, AR 72145-0593
501-268-6199

290 ARKANSAS PASTORS (FULL-TIME AND BI-VOCATIONAL)
OTHER ORDAINED MINISTERS AND CHURCH STAFF MEMBERS

- Rev. Champ Thomas Jr. (CSAZ)**
659 S Cherry St
Eudora, AR 71640-2917
501-355-8592
- Rev. David E. Thomas (CSKF)**
447 Beechwood Cv
Marion, AR 72364-2334
501-739-3603
- Mr. David Thomas (CSBO)**
447 Beechwood Cv
Marion, AR 72364-2334
- Rev. Eldon Thomas (CSIQ)**
PO Box 434
Delaware, AR 72835-0434
501-938-7473
- Rev. Eugene Thomas (CSAZ)**
826 Marias Saline Rd
Crossett, AR 71635-8702
501-364-9539
- Rev. Gary E. Thomas (CSAZ)**
PO Box 246
Lowell, AR 72745-0246
501-770-0209
- Rev. Jeffery Thomas (CSAZ)**
211 Clinton Rd
Conway, AR 72032-9783
501-329-5196
- Rev. Jim Thomas (CSBR)**
PO Box 906
Fayetteville, AR 72702-0906
- Rev. Keith Thomas (CSAZ)**
4 Beauregard Dr
Little Rock, AR 72206-2722
501-490-2008
- Rev. Larry Thomas (CSAZ)**
PO Box 202
Alma, AR 72921-0202
- Mr. Randy Thomas (CSIQ)**
1205 Arkansas Blvd
Texarkana, AR 71854-2207
501-773-4212
- Rev. Carl Thomason (CSAZ)**
112 Sw 2ND St
Corning, AR 72422-2160
501-276-5809
- Rev. James L. Thomason (CSIQ)**
613 Gardenia Ave
North Little Rock, AR 72117-4432
501-945-2318
- Rev. William D. Thomason (CSAZ)**
427 Madison Rd
Forrest City, AR 72335-3949
501-633-3881
- Rev. Aaron Thompson (CSAZ)**
6019 Denham Dr
Little Rock, AR 72209-6334
501-565-7229
- Rev. Benny R. Thompson (CSAZ)**
PO Box 59
Garfield, AR 72732-0059
- Rev. Dale Thompson (CSAZ)**
PO Box 609
Fort Smith, AR 72902-0609
501-484-5277
- Mr. David Thompson (CSBR)**
PO Box 89
Hardy, AR 72542-0089
- Rev. Joe A. Thompson (CSIQ)**
1012 Putting Green Dr
Blytheville, AR 72315-8040
501-763-8774
- Rev. Noel Eugene Thompson (CSIQ)**
RR 1 Box 165
Saint Joe, AR 72675-9720
501-439-2019
- Mr. Richard Gill Thompson (CSKH)**
1402 W 34TH Ave
Pine Bluff, AR 71603-5932
501-535-0880
- Rev. Roy W. Thompson (CSAZ)**
305 S Longfield Rd
North Little Rock, AR 72120-5552
501-834-2004
- Mr. Terry L. Thompson (CSKF)**
102 Farr Shores Cv
Hot Springs, AR 71913-9699
501-262-0620
- Rev. Will Thompson (CSFZ)**
87 Will Rd
Arkadelphia, AR 71923-7173
501-246-9509
- Rev. Mark Thornbrugh (CSAZ)**
4529 Old Hobbtown Way
Rudy, AR 72952-9795
501-474-4012
- Dr. Allen Dale Thrasher (CSIQ)**
PO Box 1781
Fayetteville, AR 72702-1781
501-575-9541
- Rev. Junior Eugene Thrasher (CSIQ)**
613 E Cherry St
Gurdon, AR 71743-1109
501-353-6311
- Dr. Jerry Threat (CSAZ)**
101 Buchanan St
Morrilton, AR 72110-1509
501-354-9938
- Rev. Dan Threet (CSIQ)**
15511 Charles St
Alexander, AR 72002-7806
501-847-2021
- Rev. Kenneth A. Threet (CSIQ)**
RR 1 Box 314
Lead Hill, AR 72644-9620
501-436-7315
- Rev. Dan Tibbett (CSAZ)**
PO Box 105
De Witt, AR 72042-0105
501-946-1757
- Rev. Charles Tilton, Jr. (CSAZ)**
PO Box 302
Bergman, AR 72615-0302
501-743-9321
- Mr. Joe Timmons (CSIQ)**
19 Cedar Hill Rd
Little Rock, AR 72202-1947
501-663-7634
- Rev. Charles E. Tims (CSIQ)**
PO Box 579
Tuckerman, AR 72473-0579
501-349-2717
- Rev. Robby Tingle (CSAZ)**
PO Box 511
Lavaca, AR 72941-0511
501-674-5245
- Rev. John Tinsley (CSIQ)**
1801 Corral Rd
Sherwood, AR 72120-5320
501-834-8762
- Dr. Bruce Tippit (CSAZ)**
701 S Main St
Jonesboro, AR 72401-3547
- Rev. Douglas H. Tippitt (CSIQ)**
RR 2 Box 321B1
Fordyce, AR 71742-9514
501-352-8648
- Rev. Greg Tipton (CSAZ)**
RR 1 Box 309
Doddridge, AR 71834-9713
501-691-2224
- Rev. Jim Tirey (CSAZ)**
15 Red Bud Dr
Batesville, AR 72501-8081
501-793-7951
- Rev. Mike Titsworth (CSAZ)**
371 Ashley Road 88
Hamburg, AR 71646-8856
501-853-4130
- Rev. Pat E. Titsworth (CSIQ)**
2303 Southgate Dr
Malvern, AR 72104-6228
501-332-3096
- Rev. David Wayne Tohlen (CSBO)**
1100 N Central Ave
Batesville, AR 72501-4415
501-793-8293
- Rev. Glenn D. Toler (CSIQ)**
86 County Line Rd
Vilonia, AR 72173-9556
501-796-2884
- Rev. Larry Toller (CSIQ)**
PO Box 180
Monticello, AR 71655-0180
501-367-2532
- Rev. Sam Tolleson (CSIQ)**
PO Box 25424
Little Rock, AR 72221-5424
- Rev. Keith Tomlinson (CSAZ)**
PO Box 427
Judsonia, AR 72081-0427
501-729-3286
- Mr. Wade Tomlinson (CSBR)**
211 S Market St
Benton, AR 72015-4303
501-776-2842
- Mrs. Richard Tompkins (CSIQ)**
214 County Road 9
Hope, AR 71801-9374
501-777-8035

ARKANSAS PASTORS (FULL-TIME AND BI-VOCATIONAL)
OTHER ORDAINED MINISTERS AND CHURCH STAFF MEMBERS 291

- Rev. Clifford Toney (CSIQ)**
418 W Matthews Ave
Jonesboro, AR 72401-3554
501-935-3737
- Rev. James Toney (CSIQ)**
432 Cr 300
Cherry Valley, AR 72324-8865
501-588-4702
- Rev. Ronald L. Toon (CSAZ)**
5100 S 31ST St
Fort Smith, AR 72901-8736
501-649-8491
- Rev. Gordon Topping (CSAZ)**
517 S Cherry St
Pine Bluff, AR 71601-3946
501-534-2125
- Rev. Wade Totty (CSAZ)**
1217 Abernathy St
Fordyce, AR 71742-3019
501-352-3476
- Rev. Tommy Townsend (CSIQ)**
13801B Ironton Cut Off Rd
Little Rock, AR 72206-5236
501-888-8840
- Rev. Dean Townzen (CSIQ)**
3609 N Dixieland Rd
Rogers, AR 72756-7002
501-636-1469
- Rev. Donald H. Travis, Jr. (CSAZ)**
PO Box 1422
El Dorado, AR 71731-1422
501-862-4799
- Rev. Clyde Traylor (CSAZ)**
12111 James Fork Rd
Hartford, AR 72938-9794
501-928-5193
- Rev. Amos Treadwell (CSIQ)**
HC 80 Box 82
Marshall, AR 72650-9504
501-448-2246
- Rev. Mike Treat (CSAZ)**
RR 1 Box 250
Shirley, AR 72153-9720
501-745-8472
- Ch. Eugene Triplett (CSAZ)**
PO Box 600
Grady, AR 71644-0600
- Mr. Bill Trueblood (CSIQ)**
1709 Johnson Rd
Springdale, AR 72762-6022
501-751-4523
- Dr. Harry Trulove (CSIQ)**
2308 Gunpowder Rd
Little Rock, AR 72227-3025
501-225-0085
- Mr. Drew Tucker (CSKF)**
PO Box 786
Springdale, AR 72765-0786
- Rev. George Tucker (CSIQ)**
1805 E 47TH St
Texarkana, AR 71854-1111
501-722-6936
- Rev. James D. Tucker (CSAZ)**
PO Box 388
Monticello, AR 71655-0388
501-367-5448
- Rev. Robert F. Tucker (CSAZ)**
518 W Merriman Ave
Wynne, AR 72396-2832
501-238-8420
- Rev. Steve Tucker (CSIQ)**
8849 W Highway 12
Bentonville, AR 72712-7285
501-273-9549
- Rev. Steve Tucker (CSIQ)**
1505 S Dakota St
Pine Bluff, AR 71601-6121
501-536-0021
- Mr. John Turcsek (CSIQ)**
7310 Old Concord Rd
Van Buren, AR 72956
501-474-7326
- Mr. James L. Turley (CSBR)**
RR 10 Box 472
Texarkana, AR 71854-9426
- Rev. Aubrey L. Turner (CSIQ)**
PO Box 114
Trumann, AR 72472-0114
501-593-2112
- Rev. Dennis Turner (CSAZ)**
4700 Pike Ave
North Little Rock, AR 72118-3956
501-771-4991
- Rev. Edward Turner (CSIQ)**
713 E Pine St
Prescott, AR 71857-2463
- Rev. Gary Turner (CSAZ)**
PO Box 763
Arkadelphia, AR 71923-0763
501-246-8240
- Rev. James Leon Turner (CSAZ)**
RR 7 Box 4355
Texarkana, AR 71854-9560
501-653-5798
- Rev. Mike Turner (CSAZ)**
PO Box 280
Waldo, AR 71770-0280
501-693-5403
- Rev. P. E. Turner (CSIQ)**
1813 Rich Rd
Jonesboro, AR 72401-5608
- Mr. Randall W. Turner (CSIQ)**
1140 S 26TH St
Arkadelphia, AR 71923-6528
501-246-9223
- Mr. Robert Turner (CSIQ)**
- Bro. Todd Turner (CSIQ)**
501 Trumpler St
Little Rock, AR 72211-3395
501-224-8556
- Rev. Tommy Turner (CSAZ)**
703 E Walters Ave
Harrison, AR 72601-3851
501-743-9676
- Rev. Dewayne Turpin (CSAZ)**
3507 Polk Road 70
Mena, AR 71953-8152
501-394-3302
- Rev. James Turpin (CSIQ)**
7400 Sagamore St
North Little Rock, AR 72116-4488
501-835-0835
- Rev. Bill Tyler (CSAZ)**
1408 Magnolia St
Corning, AR 72422-1502
501-857-3180
- Mr. Clark Tyndall (CSIQ)**
901 Nw K St
Bentonville, AR 72712-4522
- Mr. Bruce Tynes (CSIQ)**
3 Redleaf Cir
Little Rock, AR 72210-4730
501-455-6373
- Dr. William T. Tyson (CSAZ)**
RR 1 Box 58A
Damascus, AR 72039-9415
501-335-7423
- Rev. Bob Ulrey (CSAZ)**
RR 1 Box 166
Center Ridge, AR 72027-9741
501-893-2790
- Rev. A. W. Upchurch, Jr. (CSBO)**
7001 S Hazel St
Pine Bluff, AR 71603-7833
- Rev. Ira Upton (CSIQ)**
1719 Amble On Ln
Van Buren, AR 72956-2025
501-474-1505
- Rev. Billy Ray Usery (CSIQ)**
37 Cedar Crest Dr
Clarksville, AR 72830-9077
501-754-8938
- Rev. Anton C. Uth (CSIQ)**
194 Deer Trl
Searcy, AR 72143-9265
501-279-9364
- Mr. Joe Vallandingham (CSFZ)**
6105 Alma Hwy
Van Buren, AR 72956-7209
- Rev. Allen Van Horn (CSIQ)**
PO Box 881
Forrest City, AR 72336-0881
501-633-4757
- Rev. Charles Van Pelt (CSAZ)**
2826 Kendall Ave
Fort Smith, AR 72908-8925
501-646-2472
- Rev. Henry Van Ravensway (CSAZ)**
2235 Cr 505
Lake City, AR 72437-9019
501-237-4955

ARKANSAS PASTORS (FULL-TIME AND BI-VOCATIONAL)
 292 OTHER ORDAINED MINISTERS AND CHURCH STAFF MEMBERS

- Rev. Charles Vance (CSFZ)**
 PO Box 1469
 Texarkana, TX 75504-1469
 501-774-5165
- Rev. Ulysses Vandermolen (CSAZ)**
 PO Box 37
 Smithville, AR 72466-0037
 501-528-3036
- Rev. Leon Vandivor (CSAZ)**
 1430 Good Springs Rd
 Heber Springs, AR 72543-8446
 501-728-3233
- Rev. J. Frank Vanlandingham (CSIQ)**
 34 W Windsor Dr
 Little Rock, AR 72209-2029
 501-568-5024
- Rev. Derrell L. Vann (CSIQ)**
 3 Williams Cir
 Jacksonville, AR 72076-3052
 501-982-7018
- Rev. Charles VanPelt (CSIQ)**
 2826 Kendall Ave
 Fort Smith, AR 72908-8925
 501-646-2472
- Mr. Philip VanRavensway (CSBR)**
 PO Box 748
 Manila, AR 72442-0748
 501-482-3030
- Rev. Mario Vargas (CSIQ)**
 309 S Adcock St
 Dumas, AR 71639-2803
 501-382-2486
- Mr. Robert Varnam (CSIQ)**
 271 Red Bird Dr
 Mountain Home, AR 72653-4085
 501-492-6855
- Rev. Eric Vaughan (CSBR)**
 PO Box 908
 Fayetteville, AR 72702-0908
 501-442-5312
- Rev. A. Mark Vaughan (CSBR)**
 900 S Main St
 Brinkley, AR 72021-3514
- Rev Venoy Vaughan (CSIQ)**
 339 Plantation Dr E
 Heber Springs, AR 72543-9090
 501-362-0342
- Rev. Charles Vaughn (CSAZ)**
 PO Box 97
 Amagon, AR 72005-0097
 501-523-9949
- Rev. John O. Veasey, Jr. (CSAZ)**
 15202 Hills Acres Rd
 North Little Rock, AR 72117-1522
 501-834-7972
- Rev. Johnny Veatch (CSIQ)**
 306 Main St
 Texarkana, TX 75501-5605
 501-772-1247
- Rev. David LeRoy Verble (CSAZ)**
 12550 W Highway 16
 Fayetteville, AR 72704-9147
 501-442-4832
- Rev. J. C. Verser (CSAZ)**
 1080 Fox Chase Dr
 Higden, AR 72067-9012
 501-825-6631
- Rev. Richard Vestal (CSIQ)**
 2216 Sasser Ct
 North Little Rock, AR 72118-2752
 501-771-1282
- Rev. Otis A. Vester, Jr. (CSAZ)**
 2509 Hatcher Dr
 Paragould, AR 72450-2236
 501-239-5061
- Rev. Danny Veteto (CSIQ)**
 PO Box 2112
 Batesville, AR 72503-2112
 501-698-9789
- Rev. Edgar Otis Veteto (CSIQ)**
 122 Jim Bob Loop
 Hot Springs, AR 71913-9721
- Mr. Mitchell Lee Vickers (CSKF)**
 3501 Pike Ave
 North Little Rock, AR 72118-4821
 501-753-9406
- Miss Sheila Villarreal (CSBR)**
 RR 2 Box 125
 Cabot, AR 72023-9802
- Rev. Jimmy Vinson (CSIQ)**
 PO Box 1031
 Mountain Home, AR 72653-1031
 501-425-2491
- Mr. Todd Vinson (CSFZ)**
 1604 Courtney Cv
 Jonesboro, AR 72401-3709
 501-931-4129
- Mr. Clay Vire (CSFZ)**
 1 Marlane Cir
 Searcy, AR 72143-7108
 501-268-7680
- Rev. Clyde Vire (CSIP)**
 PO Box 166
 Ozark, AR 72949-0166
 501-754-2039
- Dr. William C. Viser (CSAZ)**
 215 N Park Dr
 Arkadelphia, AR 71923-3506
 501-246-5547
- Rev. Tracy Vodrazka (CSIQ)**
 1401 S Houston Ave Apt B
 Russellville, AR 72801-6642
- Mr. Herman D. Voegele, Jr. (CSIQ)**
 2720 Timbermist Cir
 Benton, AR 72015-4723
 501-776-2620
- Rev. John Volk (CSIQ)**
 1002 Rickey Cir
 Van Buren, AR 72956-6278
 501-474-5981
- Rev. David Vosburg (CSAZ)**
 126 Lonsdale Cir
 Jacksonville, AR 72076-6320
 501-982-1906
- Rev. Lawrence Vowan (CSIQ)**
 45 Beryl Rd
 Conway, AR 72032-9453
 501-796-3357
- Rev. Dennis Vowell (CSAZ)**
 422 E Locust St
 Paragould, AR 72450-5432
 501-236-8132
- Rev. Tommy O. Voyles (CSIQ)**
 1906 Salem Scott Rd
 Benton, AR 72015
 501-794-1992
- Rev. Don Vuncannon (CSAZ)**
 1021 New Hope Ln
 Jonesboro, AR 72404-8422
 501-972-6990
- Rev. Herbert Waddell (CSIQ)**
 808 Oakland Dr
 Jonesboro, AR 72404-9330
 501-932-4666
- Rev. Richard Wade (CSFZ)**
 PO Box 388
 Monticello, AR 71655-0388
 501-367-2459
- Rev. Clair Wagner (CSIQ)**
 316 N 6TH St
 Paragould, AR 72450-3503
 501-236-2213
- Rev. Glen Wagner (CSIP)**
 PO Box 8
 Mansfield, AR 72944-0008
 501-928-5631
- Rev. Leroy Wagner (CSAZ)**
 PO Box 165
 Pearly, AR 71964-0165
 501-767-1992
- Rev. Gerald Wagstaff (CSAZ)**
 PO Box 886
 Hooks, TX 75561-0886
 903-832-8086
- Mr. Mike Wakefield (CSBO)**
 PO Box 747
 Stuttgart, AR 72160-0747
 501-673-6952
- Rev. Sam Wakefield (CSBO)**
 1224 Franklin St
 N Little Rock, AR 72114-4032
- Rev. Charles Waldrop (CSIQ)**
 215 Julia St
 El Dorado, AR 71730-8211
 501-863-9069
- Rev. Judson Waldrop (CSAZ)**
 3744 Highway 1 S
 Marianna, AR 72360-8620
 501-295-5020
- Rev. Donald Waldrup (CSIQ)**
 PO Box 217
 Heber Springs, AR 72543-0217
 501-362-6418
- Rev. George Waldrup (CSAZ)**
 RR 1 Box 120
 Dermott, AR 71638-9407
 501-538-5819

ARKANSAS PASTORS (FULL-TIME AND BI-VOCATIONAL)
OTHER ORDAINED MINISTERS AND CHURCH STAFF MEMBERS 293

- Rev. Russell Walje (CSBO)**
PO Box 2087
Camden, AR 71701-2087
- Rev. Billy Walker (CSIQ)**
15 Big Pine Rd
Batesville, AR 72501-7376
501-698-1573
- Rev. Bobby J. Walker (CSAZ)**
PO Box 877
Danville, AR 72833-0877
501-495-2073
- Rev. Edward W. Walker (CSIQ)**
1807 W 35TH St
North Little Rock, AR 72118-4708
501-753-0242
- Rev. James A. Walker (CSIQ)**
8020 Guenther Rd
Roland, AR 72135-9575
- Rev. James C. Walker (CSAZ)**
12610 Arch St
Little Rock, AR 72206-5103
501-888-4722
- Rev. James L. Walker (CSIP)**
1611 Oakwood Dr
Horseshoe Bend, AR 72512-5130
501-670-5853
- Rev. Jimmy Walker (CSIQ)**
PO Box 515
Corning, AR 72422-0515
501-857-3701
- Mr. Michael Walker (CSFZ)**
402 Shady St
Lincoln, AR 72744-8728
501-824-5199
- Rev. Paul Walker (CSIQ)**
2904 Cedar Valley Dr
Greenwood, AR 72936-6256
501-996-6344
- Rev. Thomas A. Walker (CSBO)**
PO Box 36
Russellville, AR 72811-0036
501-968-1316
- Mr. Tim Walker (CSBO)**
PO Box 1188
Tuckerman, AR 72473-1188
501-349-2598
- Rev. Gary Wallace (CSAZ)**
3700 E State Highway 148
Blytheville, AR 72315-7954
501-763-7000
- Rev. Jimmy D. Wallace (CSAZ)**
406 W Front St
Lonoke, AR 72086-3152
501-676-6846
- Rev. Stanley Wallace (CSAZ)**
PO Box 108
Houston, AR 72070-0108
501-759-2626
- Rev. Terrell Wallace (CSIQ)**
117 Bradley Road 955
Hermitage, AR 71647-8961
501-463-2626
- Rev. Terry Wallace (CSAZ)**
PO Box 246
Maynard, AR 72444-0246
- Mr. William R. Waller, Jr. (CSFZ)**
529 E Court St
Paragould, AR 72450-4521
501-236-8050
- Rev. James Walling (CSAZ)**
522 Ne 3RD St
Walnut Ridge, AR 72476-2013
501-886-3856
- Rev. Carroll D. Walters (CSAZ)**
14803 Old Jenny Lind Loop
Fort Smith, AR 72916-9011
501-996-2513
- Rev. Bennie Ward (CSAZ)**
357 Burns Rd
Strong, AR 71765-9754
501-797-2963
- Rev. Bob Ward (CSIQ)**
RR 18 Box 311Y
Texarkana, AR 71854-9635
- Mr. David A. Ward (CSBR)**
108 Harold St
Jacksonville, AR 72076-5005
501-985-0698
- Rev. Don Ward (CSBO)**
150 Olive St
Crossett, AR 71635-9489
501-364-8396
- Rev. Hoda D. Ward (CSIQ)**
6701 Lilac Dr
Mabelvale, AR 72103-3945
- Rev. Ross O. Ward (CSIQ)**
6400 Trinity Dr Apt 414
Pine Bluff, AR 71603-7802
501-879-6580
- Rev. William H. Ward (CSAZ)**
10222 Independence Ln
Little Rock, AR 72209-8464
501-565-3872
- Mr. Joshua Ware (CSIQ)**
1703 Logan St
Arkadelphia, AR 71923-4422
501-245-2394
- Rev. Don Warford (CSAZ)**
RR 7 Box 456B
Fayetteville, AR 72701-9227
501-643-2783
- Rev. Elbert Warren (CSIQ)**
510 Grandview St
Sherwood, AR 72120-3222
501-835-5103
- Rev. Richard Warren (CSAZ)**
PO Box 1891
Forrest City, AR 72336-1891
- Rev. W. G. Warren (CSIQ)**
3860 N County Road 679
Blytheville, AR 72315-7834
501-762-2268
- Rev. Harold Washburn (CSIQ)**
5 Wroxham Ln
Bella Vista, AR 72714-5109
501-855-1550
- Mr. Ben Wasson (CSKF)**
701 S West Ave
El Dorado, AR 71730-7153
501-862-4264
- Rev. Melvin K. Wasson (CSIQ)**
2838 Sylvia St
Arkadelphia, AR 71923-5327
501-246-8232
- Mr. John Waters (CSBR)**
PO Box 521
Norphlet, AR 71759-0010
- Rev. Chris Watkins (CSAZ)**
132 N Martin St
Benton, AR 72015-4142
501-778-4617
- Rev. David Watkins (CSBO)**
PO Box 116
Mulberry, AR 72947-0116
- Rev. James Watkins (CSAZ)**
PO Box 64
Crawfordsville, AR 72327-0064
501-823-5286
- Rev. Jim Watkins (CSIQ)**
PO Box 64
Crawfordsville, AR 72327-0064
501-823-5286
- Mr. Jimmy Watkins (CSIQ)**
1400 White Dr
Batesville, AR 72501-9468
501-793-9102
- Mr. Johnny Watkins (CSBR)**
912 SFC 700
Forrest City, AR 72335-7812
501-633-8584
- Mr. Jonathan E. Watkins (CSBR)**
PO Box 2415
Jonesboro, AR 72402-2415
- Dr. Warren Watkins (CSAZ)**
8601 Indianhead Dr
Sherwood, AR 72120-3637
- Rev. Willard Watkins (CSIQ)**
PO Box 664
Jonesboro, AR 72403-0664
501-932-4700
- Rev. Billy Watson (CSIQ)**
RR 3 Box 87
Waldron, AR 72958-9419
501-637-3518
- Mr. Bradley D. Watson (CSKF)**
129 Arizona Ave
Texarkana, TX 75501-5826
903-832-5471
- Rev. Charles Watson (CSIQ)**
RR 2 Box 215
Lonoke, AR 72086-9802
501-676-6644

ARKANSAS PASTORS (FULL-TIME AND BI-VOCATIONAL)

294 OTHER ORDAINED MINISTERS AND CHURCH STAFF MEMBERS

- Rev. Jimmy Watson (CSIQ)**
610 S Cherry St
Pine Bluff, AR 71601-4822
501-534-7030
- Dr. Marty Watson (CSAZ)**
1224 Franklin St
North Little Rock, AR 72114-4032
- Rev. Matthew Watson (CSAZ)**
20707 Chicot Rd
Mabelvale, AR 72103-9606
501-888-6760
- Rev. Robert Watson (CSAZ)**
620 S 22ND St
Arkadelphia, AR 71923-5620
501-246-2769
- Rev. John Watt (CSAZ)**
19210 Kanis Rd
Little Rock, AR 72211-9586
501-821-4005
- Rev. Ronny Waycaster (CSAZ)**
PO Box 1029
Fairfield Bay, AR 72088-1029
501-884-6520
- Rev. Howard Wayland (CSIQ)**
PO Box 809
Mansfield, AR 72944-0800
- Rev. Danny Weatherford (CSAZ)**
328 Lee Road 910
Moro, AR 72368-9318
501-768-4618
- Rev. J. L. Weaver (CSAZ)**
22320 Wyldewood Dr
Little Rock, AR 72210-5227
501-821-3922
- Rev. Mark Weaver (CSIQ)**
803 E 10TH St
El Dorado, AR 71730-3408
501-862-5361
- Dr. V. Bryan Webb (CSAZ)**
5200 Fairway Ave
North Little Rock, AR 72116-7070
- Rev. Cecil H. Webb, Jr. (CSAZ)**
53 Ouachita Dr
Maumelle, AR 72113-6376
501-851-8849
- Rev. Dan Webb (CSAZ)**
803 W 9TH Ave
Crossett, AR 71635-3217
501-364-3824
- Rev. Eugene Webb (CSIQ)**
4300 Kendra Ave
Springdale, AR 72762-6660
501-756-0017
- Rev. Howard Webb (CSAZ)**
2908 Fincastle Dr
Fort Smith, AR 72908-9228
501-648-2959
- Rev. James Webb (CSAZ)**
PO Box 99
Cash, AR 72421-0099
501-477-5615
- Rev. John D. Webb (CSAZ)**
296 Sfc 434
Forrest City, AR 72335-7557
501-633-6135
- Rev. Lehman Webb (CSIQ)**
14300 Chenal Pkwy Apt 7493
Little Rock, AR 72211-5821
501-221-2215
- Mr. Neal Webster (CSBO)**
604 W 2ND St
Swifton, AR 72471-9026
501-485-2457
- Rev. Howard Weiford (CSIQ)**
RR 5 Box 113
Mountain Home, AR 72653-9208
501-424-6248
- Rev. Lynn Weir (CSIQ)**
102 S Reno Ave
Russellville, AR 72801-4720
501-968-4747
- Rev. David G. Welch (CSBO)**
5615 Geyer Springs Rd
Little Rock, AR 72209-1812
- Rev. Don Welch (CSAZ)**
737 Macarthur Ave
Wake Village, TX 75501-6163
903-832-7705
- Mrs. Kathy Welch (CSIQ)**
1340B Fredonia St
Springdale, AR 72762-6593
501-750-9945
- Rev. Michael E. Welch (CSIQ)**
PO Box 4
Armored, AR 72310-0004
- Mr. Gordon Wells (CSBO)**
9413 S Enid St
Fort Smith, AR 72903-5642
501-452-9440
- Rev. James Wells (CSAZ)**
PO Box 238
Brookland, AR 72417-0238
501-932-2949
- Rev. William Jay Wells (CSAZ)**
308 Eureka Garden Rd
North Little Rock, AR 72117-3830
501-945-0326
- Mr. John Wells (CSFZ)**
1801 W 17TH Ave
Pine Bluff, AR 71603-4071
501-534-1470
- Rev. Sherman Wells (CSAZ)**
RR 1 Box 158
Hardy, AR 72542-9756
501-966-3648
- Rev. David Wenger (CSIQ)**
1801 Wewoka Dr
North Little Rock, AR 72116-4595
501-835-9658
- Mr. Jeffrey D. Wentz (CSFZ)**
2408 W 37TH Ave
Pine Bluff, AR 71603-6299
501-879-5430
- Mr. Richard Wentz (CSFZ)**
3200 S Schackleford Rd Ste 1
Little Rock, AR 72205-6936
501-568-0423
- Rev. David W. Wesley (CSAZ)**
RR 2 Box 272
Cave City, AR 72521-9775
501-283-5328
- Rev. Keith Wesson (CSIQ)**
106 Ashley Road 200
Hamburg, AR 71646-9722
501-853-2434
- Rev. Sedic D. Wesson (CSAZ)**
2804 N Us Highway 61
Blytheville, AR 72315-8246
501-763-9368
- Rev. Billy George West (CSIQ)**
536 Gabbert
Monticello, AR 71655-4428
501-367-5463
- Rev. Billy Gene West (CSAZ)**
116 N Parkway Dr
El Dorado, AR 71730-3745
501-881-0103
- Dr. William Wayne West (CSAZ)**
5628 Macarthur Dr
North Little Rock, AR 72118-2732
501-771-5024
- Rev. William West (CSIQ)**
1306 Bellemeade St
Conway, AR 72032-3703
501-329-5500
- Mr. Eric N. Westermann (CSBR)**
1901 N Pierce St
Little Rock, AR 72207-4433
501-663-8303
- Mr. Lynn Westmoreland (CSIQ)**
PO Box 165
Cave City, AR 72521-0165
501-283-6637
- Rev. Rodney Westmoreland (CSAZ)**
PO Box 6055
Jacksonville, AR 72078-6055
501-988-0378
- Mr. Tony Weston (CSFZ)**
9008 Sylvan Hills Hwy
Sherwood, AR 72120-2934
- Rev. Jim Whaley (CSAZ)**
PO Box 9326
Jonesboro, AR 72403-9326
- Rev. Vernon Whaley (CSAZ)**
420 E Center St
Springdale, AR 72764-4571
501-751-4559
- Mr. Travis Wheat (CSIQ)**
2101 E 50TH St
Texarkana, AR 71854-1710
- Rev. Charles Whedbee (CSIQ)**
3122 Apple Blossom Rd
Mansfield, AR 72944-9455
501-928-4207
- Rev. Bobby Wheeler (CSIQ)**

ARKANSAS PASTORS (FULL-TIME AND BI-VOCATIONAL)
OTHER ORDAINED MINISTERS AND CHURCH STAFF MEMBERS 295

- Rev. Edison Wheeler (CSIQ)**
2018 Highway 425 S
Monticello, AR 71655-9798
501-367-6915
- Rev. John Mark Wheeler (CSIQ)**
RR 1 Box 97
Bearden, AR 71720-9305
- Mr. Tom Wheeler (CSBO)**
31 Sunset Ln
Cabot, AR 72023-2053
- Rev. Maynard Whipple (CSIQ)**
1511 E 47TH St
Texarkana, AR 71854-1105
501-772-6604
- Rev. Emmett Whitaker (CSIQ)**
10 Morgan Ln
Cabot, AR 72023-3202
501-843-7194
- Rev. Emmitt Whitaker (CSIQ)**
32 Morgan Ln
Cabot, AR 72023-3202
- Rev. Doug White (CSAZ)**
81 Elia Ln
Gurdon, AR 71743-9315
501-353-2226
- Rev. Duane White (CSIQ)**
PO Box 65
Percy, AR 71964-0065
501-767-6876
- Rev. Harold White (CSIQ)**
416 W Kibler Hwy
Van Buren, AR 72956-8529
501-632-2426
- Rev. William Harold White (CSIQ)**
1117 Copper Creek Dr
Benton, AR 72015-1789
501-776-2065
- Rev. Hubert L. White (CSIQ)**
606 E 2ND St
Hope, AR 71801-4601
501-777-9516
- Rev. J. W. White (CSIQ)**
RR 1 Box 4
Montrose, AR 71658
501-737-2740
- Rev. Larry D. White (CSAZ)**
702 Church St
Benton, AR 72015-5623
501-778-8789
- Rev. Larry W. White (CSAZ)**
PO Box 363
Harrisburg, AR 72432-0363
501-578-5177
- Rev. Michael P. White (CSAZ)**
PO Box 404
Rison, AR 71665-0404
501-325-6898
- Rev. Paul White (CSAZ)**
PO Box 303
Hartford, AR 72938-0303
501-639-2431
- Rev. Richard White (CSAZ)**
113 N Aster St
Greenwood, AR 72936-4133
501-996-5075
- Rev. Richard White (CSBO)**
PO Box 3031
Walnut Ridge, AR 72476-4031
501-886-7625
- Rev. William White (CSIQ)**
2504 Mockingbird Ln
Paragould, AR 72450-5808
501-239-3717
- Rev. John Whiteley (CSIQ)**
1404 Se S St
Bentonville, AR 72712-6919
501-273-9354
- Rev. Dean Whitener (CSAZ)**
PO Box 1535
Mena, AR 71953-1535
501-394-9599
- Rev. Bill Whitledge (CSAZ)**
5024 Staples Ave
Fort Smith, AR 72904-2147
501-782-6108
- Rev. J. W. Whitley (CSIP)**
9110 E Sardis Rd
Mabelvale, AR 72103-9257
501-557-2540
- Rev. James O. Whitlock (CSAZ)**
1667 Airport Rd
Hot Springs, AR 71913-7951
501-767-3185
- Rev. William R. Whitlock (CSAZ)**
134 Cr 636
Bay, AR 72411-9680
501-781-3701
- Rev. Sam Whitlow (CSAZ)**
13301 Chicot Rd
Mabelvale, AR 72103-2913
- Rev. Gary Whitmarsh (CSIQ)**
3006 Twin Lakes Pl
Alma, AR 72921-8020
501-632-3914
- Rev. Grant Whitmire (CSIQ)**
117 S Magnolia Dr
Trumann, AR 72472-2916
501-483-5293
- Rev. Thomas Whitsett (CSAZ)**
975 E Barton Ave
West Memphis, AR 72301-2708
501-735-2748
- Rev. Phil Whitten (CSAZ)**
3701 S Gary St
Fort Smith, AR 72903-5447
501-646-2536
- Mr. Chuck Whittle (CSBO)**
1516 S Friendship Rd
Springdale, AR 72764-7913
501-789-2357
- Dr. R. Dale Wicker, Jr. (CSAZ)**
1719 Robinson Ave
Conway, AR 72032-5230
- Rev. Tim Wicker (CSAZ)**
22000 Highway 5
Lonsdale, AR 72087-9546
501-939-2744
- Rev. Woody Wicker (CSIQ)**
115 Greene Road 519
Paragould, AR 72450-7716
501-586-0850
- Rev. Verne Wickliffe (CSAZ)**
531 S Main St
Malvern, AR 72104-3836
501-332-4992
- Rev. Vernon C. Wickliffe (CSIQ)**
4411 Orange St
North Little Rock, AR 72118-3621
501-753-7125
- Rev. Michael Widner (CSAZ)**
RR 1 Box 216
Alpena, AR 72611-9508
501-437-2436
- Dr. Robert E. Wiggins, Sr. (CSAZ)**
PO Box 797
Alexander, AR 72002-0797
501-847-5350
- Rev. Steven Wiggins (CSAZ)**
9215 Cynthia Dr
Little Rock, AR 72205-4619
501-228-0557
- Rev. Jerry Wilcox (CSBO)**
PO Box 552
Trumann, AR 72472-0552
501-483-5513
- Mr. Randy Wilcox (CSBO)**
1613 Saratoga Dr
North Little Rock, AR 72116-4422
501-834-7078
- Mr. Shawn P. Wild (CSIQ)**
3472 E Kiehl Ave Apt 7203
Sherwood, AR 72120-3558
501-835-6327
- Rev. P. Alvin Wiles (CSAZ)**
RR 1 Box 214
Sidney, AR 72577-9617
501-346-5647
- Rev. James R. Wiles (CSAZ)**
RR 1 Box 185
Mammoth Spring, AR 72554-9401
501-625-7375
- Rev. Noble Wiles (CSIP)**
PO Box 875
Melbourne, AR 72556-0875
501-368-4714
- Rev. David M. Wiley (CSAZ)**
60 Andrew Dr
Cabot, AR 72023-8528
501-843-2531
- Rev. James C. Wiley (CSAZ)**
PO Box 558
Searcy, AR 72145-0558
501-268-3163
- Dr. Nelson Wilhelm (CSIQ)**
1321 Dodson Ave
Fort Smith, AR 72901-5107
501-452-4023

ARKANSAS PASTORS (FULL-TIME AND BI-VOCATIONAL)

296 OTHER ORDAINED MINISTERS AND CHURCH STAFF MEMBERS

- Mrs. Julie Wilkes (CSIQ)**
325 Grand Point Dr
Hot Springs, AR 71901-8905
501-525-5803
- Mr. Tom Willcockson (CSBR)**
116 E Lea Cir
Bryant, AR 72022-3227
501-847-8481
- Mr. Brandon Willey (CSFZ)**
4201 Windsor Dr
Fort Smith, AR 72904-5737
501-782-7222
- Rev. Andy Williams (CSIQ)**
PO Box 502
Dermott, AR 71638-0502
501-538-5164
- Rev. Bill Williams (CSIQ)**
144 Stonewall
Heber Springs, AR 72543-2650
501-362-5606
- Mr. Billy K. Williams (CSBR)**
1414 Oakwood Cir
Malvern, AR 72104-6200
501-337-5826
- Rev. Charlie Williams (CSAZ)**
1226 Degray Rd
Arkadelphia, AR 71923-7117
501-246-5514
- Rev. Conley Williams (CSBO)**
PO Box 220
Centerton, AR 72719-0220
501-795-2591
- Rev. Danny Williams (CSAZ)**
2801 Valley View Dr
Springdale, AR 72762-6723
501-756-3235
- Dr. Emil Williams (CSAZ)**
629 W Matthews Ave
Jonesboro, AR 72401-3453
501-935-6896
- Rev. William G. Williams (CSAZ)**
HC 72 Box 105A
Clinton, AR 72031-9300
501-745-2360
- Dr. H. E. Williams (CSIQ)**
PO Box 3662
Walnut Ridge, AR 72476-4662
501-886-6234
- Rev. James Clyde Williams (CSIQ)**
PO Box 367
Bradley, AR 71826-0367
501-894-6258
- Mr. Jim Williams (CSIQ)**
609 Upton Dr
Fordyce, AR 71742-1807
- Rev. John Henry Williams (CSIQ)**
PO Box 9
Lockesburg, AR 71846-0009
501-289-4261
- Rev. Kent Williams (CSIQ)**
518 Dover Rd
Marion, AR 72364
501-735-4343
- Rev. Leonard Williams (CSIQ)**
PO Box 43
Sage, AR 72573-0043
501-368-7107
- Rev. Paul I. Williams (CSAZ)**
8819 Lew Dr
Little Rock, AR 72209-6452
unlisted
- Mr. Paul H. Williams (CSBO)**
200 E Waterman St
Dumas, AR 71639-2229
501-382-2736
- Rev. Roland L. Williams (CSIQ)**
992 W Court St
Piggott, AR 72454-2553
501-598-3042
- Rev. Ross Williams (CSIQ)**
409 Lakewood Dr
Mena, AR 71953-4500
501-394-5939
- Rev. Sunny Williams (CSAZ)**
PO Box 160
Heth, AR 72346-0160
501-657-2732
- Rev. Tom Williams (CSIQ)**
1200 W Speedway St
Dermott, AR 71638-8782
501-538-5585
- Rev. Thomas E. Williams (CSAZ)**
PO Box 486
Bryant, AR 72089-0486
- Rev. Bill Williamson (CSAZ)**
1482 E Boswell St
Batesville, AR 72501-3541
501-793-6934
- Rev. Ronnie Williamson (CSAZ)**
3010 Riverbend Dr
Fort Smith, AR 72903-5322
501-452-9214
- Mr. Leslie Willis (CSBO)**
300 Parkway Place Dr
Little Rock, AR 72211-3106
501-455-9088
- Rev. Bobby Wilson (CSIQ)**
PO Box 53
Columbus, AR 71831-0053
501-983-2864
- Rev. Charles Wilson (CSAZ)**
2704 Patti Ln
Rogers, AR 72758-3920
501-636-8940
- Rev. Clark Wilson (CSAZ)**
913 Olrich
Rogers, AR 72756-5819
501-936-8391
- Rev. Harold Wilson (CSIQ)**
5 Belmar Dr
Little Rock, AR 72209-1714
501-565-6245
- Rev. James M. Wilson (CSIQ)**
301 River St
Benton, AR 72015-4203
- Rev. James E. Wilson (CSAZ)**
PO Box 246
Bigelow, AR 72016-0246
501-759-3170
- Rev. Jerry M. Wilson (CSAZ)**
411 Claremont Dr
El Dorado, AR 71730-2901
501-862-2666
- Rev. Jerry Wilson (CSBR)**
PO Box 2455
Batesville, AR 72503-2455
501-793-9859
- Rev. Lawrence L. Wilson (CSAZ)**
PO Box 2087
Camden, AR 71701-2087
- Rev. Milton L. Wilson (CSAZ)**
3104 S Taft St
Pine Bluff, AR 71603-4428
501-879-2418
- Rev. Quentin P. Wilson (CSIQ)**
RR 1 Box 362
Lakeview, AR 72642-9744
501-431-8332
- Rev. Virgil Wilson (CSIQ)**
109 Ambrose Ln
Fairfield Bay, AR 72088-4006
- Mr. Ronnie Lee Winn (CSBR)**
23 Kathleen Dr
Paragould, AR 72450-9099
501-586-0916
- Mr. David Winston (CSIQ)**
141 Hidden Valley Dr
Conway, AR 72032-8609
- Rev. Charles Everett Winters (CSAZ)**
14502 Cedar Heights Rd
North Little Rock, AR 72118-1204
501-851-2724
- Rev. Jim Wisdom (CSIQ)**
150 S Broadview St
Greenbrier, AR 72058-9603
501-679-3087
- Rev. Frank Wise (CSIQ)**
2104 Cypress Apt 5
Harrison, AR 72601-8107
501-741-3093
- Rev. Gary Wise (CSAZ)**
1000 W Main St
Jacksonville, AR 72076-4302
501-985-1786
- Rev. Ted Witchen (CSAZ)**
600 Franklin St
Helena, AR 72342-3257
501-338-3008
- Rev. Wayne Witcher (CSIQ)**
PO Box 95
Fox, AR 72051-0095
501-363-4572
- Rev. Joe F. Wofford (CSIQ)**
3 Wickford Ln
Little Rock, AR 72212-4013

- Dr. Vester Wolber (CSIQ)**
990 Carter Rd
Arkadelphia, AR 71923-3212
501-246-7324
- Mr. Glen Womack (CSIQ)**
11349 Heber Springs Rd N
Concord, AR 72523
- Mr. Philip Wayne Womack (CSBR)**
PO Box 59
Garfield, AR 72732-0059
501-451-1918
- Rev. Jim R. Wood (CSBR)**
PO Box 550
Green Forest, AR 72638-0550
- Rev. John M. Wood (CSAZ)**
PO Box 244
Horatio, AR 71842-0244
501-832-4820
- Rev. Larry V. Wood (CSBO)**
506 W Poplar St
Rogers, AR 72756-4440
501-636-1230
- Mr. Lowell Wood (CSBO)**
RR 3 Box 204
Colcord, OK 74338-9566
918-326-4380
- Rev. Robert L. Wood (CSAZ)**
PO Box 176
Hamburg, AR 71646-0176
501-853-2576
- Rev. Roger Wood (CSIQ)**
706 Donna Drive
Redfield, AR 72132
501-397-2213
- Rev. Tom Wood (CSBO)**
RR 2 Box 296
Green Forest, AR 72638-9119
501-749-2453
- Rev. Harry E. Woodall (CSIQ)**
121 Nickels St
Hot Springs, AR 71901-6443
501-624-5060
- Rev. C. M. Woodard (CSAZ)**
1230 Columbia Road 45 45
Mc Neil, AR 71752-6390
501-695-3668
- Rev. David Woodard (CSIQ)**
5504 E Sardis Rd
Hensley, AR 72065-9363
501-888-6205
- Mr. J. D. Woodard (CSIQ)**
5504 E Sardis Rd
Hensley, AR 72065-9363
501-888-6205
- Rev. Jack Woodard (CSAZ)**
1601 Chickasawba St
Blytheville, AR 72315-3107
501-762-0728
- Rev. John Woodard (CSIQ)**
RR 2
Clarksville, AR 72830-9501
501-292-3378
- Rev. Ross S. Woodbury (CSIQ)**
PO Box 600
Grady, AR 71644-0600
501-247-0446
- Rev. Jarrell Ray Woodhull (CSBO)**
1910 Gate Nine Rd
Greenwood, AR 72936-8100
501-996-4786
- Rev. Doug Woods (CSAZ)**
12822 Lily Ln
Harrisburg, AR 72432-9375
501-578-5016
- Rev. Ben Woody (CSIQ)**
105 Ne I St
Bentonville, AR 72712-5433
501-271-2468
- Rev. Bill Wooley (CSIQ)**
6009 Foxboro Dr
North Little Rock, AR 72118-2984
501-758-8285
- Rev. Kenny Worthington (CSAZ)**
466 Old Dermott Rd
Monticello, AR 71655-8536
501-367-6769
- Dr. Frank A. Worley (CSIQ)**
4822 Manor Ave
Little Rock, AR 72204-8254
501-565-3216
- Rev. Leland Worlow (CSAZ)**
2915 Willow Rd
Jonesboro, AR 72401-7604
501-932-9200
- Rev. John Worsham (CSAZ)**
7576 Alexis Ln
Weiner, AR 72479-8928
501-252-3942
- Rev. Dale Worsley (CSIQ)**
RR 2 Box 417
Jonesboro, AR 72401-9544
501-935-9541
- Rev. Lyndell Worthen, Jr. (CSAZ)**
200 W Main St
El Dorado, AR 71730-5605
- Dr. Charles Wright (CSIQ)**
814 N 26TH St
Arkadelphia, AR 71923-3606
- Rev. Chris Wright (CSIQ)**
116 W Magnolia St
Blytheville, AR 72315-1830
501-763-1789
- Rev. Denny Joe Wright (CSAZ)**
3816 Oleta Ave
El Dorado, AR 71730-8653
501-862-8989
- Rev. Euell O. Wright (CSIQ)**
314 N Country Club Rd
Siloam Springs, AR 72761-2912
501-524-8501
- Mr. Harvey Wright (CSIQ)**
30 Marina Cir S
Bella Vista, AR 72715-5408
501-855-0763
- Rev. Henry Wright (CSIQ)**
RR 3 Box 185
Mc Crory, AR 72101-9424
501-731-2779
- Rev. James N. Wright (CSAZ)**
PO Box 864
Poteau, OK 74953-0864
918-647-3946
- Dr. John B. Wright (CSIQ)**
20 Lantern Hill Rd
Little Rock, AR 72227-2934
501-221-7207
- Rev. O. C. Wright (CSIQ)**
RR 2 Box 67
Hardy, AR 72542-9502
501-856-3645
- Rev. Steven Wright (CSAZ)**
10710 Shepherd Hill Rd
Pine Bluff, AR 71603-8762
501-850-0279
- Mr. Wallace Yamauchi (CSBR)**
2350 Central Ave
Hot Springs, AR 71901-7520
- Mr. Bobby Yarbrough (CSIQ)**
13 Wye Rd
Morrilton, AR 72110-9111
501-354-4493
- Rev. Walter Yarbrough (CSAZ)**
2403 Briarwood St
Maivern, AR 72104-6213
501-337-0080
- Rev. David Yates (CSAZ)**
316A Crabb Ln
Wynne, AR 72396-3709
501-238-3567
- Rev. Joe Yates (CSAZ)**
872 Sr 326
Russellville, AR 72801-1652
501-968-7932
- Rev. Melvin G. York, Jr. (CSAZ)**
PO Box 578
Des Arc, AR 72040-0578
501-256-3540
- Rev. Alfred Young (CSIQ)**
Route 1 Box 38
Wideman, AR 72585
501-297-8031
- Rev. James Young (CSIQ)**
PO Box 298
Waldron, AR 72958-0298
501-637-2004
- Rev. Joe Young (CSIQ)**
PO Box 908
Fayetteville, AR 72702-0908
- Mr. Morris E. Young (CSIQ)**
RR 6 Box 654
Hot Springs, AR 71901-9803
- Rev. Richard F. Young (CSAZ)**
PO Box 244
Stamps, AR 71860-0244

298 ARKANSAS PASTORS (FULL-TIME AND BI-VOCATIONAL)
OTHER ORDAINED MINISTERS AND CHURCH STAFF MEMBERS

Mr. Richard B. Young Jr. (CSBR)
1801 Central Ave Ste A
Hot Springs, AR 71901-6800

Mr. Robert E. Young (CSFZ)
600 Garland Ave
Hot Springs, AR 71913-3531
501-624-4455

Rev. Ronald T. Young (CSIQ)
PO Box 2316
Hot Springs, AR 71914-2316
501-760-1060

Rev. Steve Young (CSBO)
705 Hillside Dr
Fort Smith, AR 72908-7650
501-646-2942

Rev. Lannie B. Younger (CSAZ)
RR 1 Box 89B
Alpena, AR 72611-9720
501-553-2434

Rev. Curtis Zachary (CSIQ)
1520 Rankin St
Ashdown, AR 71822-3804
501-898-5563

Mr. Kenneth Zachary (CSIQ)
2812 Woodland Dr
Texarkana, AR 71854-3322

Rev. James R. Zeltner (CSAZ)
3208 S Phoenix St
Fort Smith, AR 72903-6423
501-646-5424

Mrs. Roma Irene Zeltner (CSKF)
3208 S Phoenix St
Fort Smith, AR 72903-6423
501-646-5424

Rev. Gail R. Zimmerman (CSAZ)
1248 Hudson Rd
Harrison, AR 72601-5404
501-743-9063

ASSOCIATIONAL DIRECTORY**ARKANSAS RIVER VALLEY - (501) 967-1792 FAX (501) 967-6515**

Director of Missions	Jeff P. Cheatham, P. O. Box 1795, Russellville 72811
Assn. Office Secretary	Latricia James, P. O. Box 1795, Russellville 72811
Moderator	Daniel Green, #16 McDonald Blvd., London 72847
Clerk	Nilene Sims, 5898 SR 333, London 72847
Pastoral Ministries Director	Tom Deere, P. O. Box 153, Pottsville 72858
Sunday School Director	Thomas Walker, 131 Margo Lane, Russellville 72801
Discipleship Trng Dir	Helen Lowe, 115 Lowe Lane, Russellville 72801
Music Ministry Dir	Truman L. Owens, 1149 Mill Creek Road, Russellville 72801
Brotherhood Director	Wes Shirley, 2244 Roy Taylor Road, Dover 72837
WMU Director	Debora Brown, #7 Tiffany Lane, Clarksville 72830
Evangelism Director	Robert L. Brown, #7 Tiffany Lane, Clarksville 72830
Missions Development Dir	Bobby Walker, P. O. Box 877, Danville
1997 Annual Meeting	October 14, First Baptist Church, Russellville

ARKANSAS VALLEY - (501) 572-3727

Director of Missions	Gary Henson, 837 Airport Road, West Helena 72390
Moderator	Reg Fowler, P. O. Box 327, Elaine 72333
Clerk	Sandra Kemmer, Route 1, Box 366, Brinkley 72021
Pastoral Ministries Director	Ernest King, P. O. Box 188, Moro 72368
Sunday School Director	Fulton Amonette, P. O. Box 324, Clarendon 72029
Discipleship Training Dir	Rudy Davis, P. O. Box 2505, West Helena 72390
Music Ministry Director	W. L. Brantly, 307 North Adelaide, Brinkley 72021
Brotherhood Director	Schanon Caudle, P. O. Box 838, Marvell 72366
WMU Director	Sandra Kemmer, Route 1, P. O. Box 366, Brinkley 72021
Evangelism Director	Ted Witche, 600 Franklin, Helena 72342
1997 Annual Meeting	October 20, 1997 - First, Marvell

ASHLEY - (501) 364-9395

Director of Missions	
Assn.. Office Secretary	Margie Dopson, P. O. Box 453, Crossett 71635
Moderator	Jimmie Lewis, 1511 Elm Street, Crossett 71635
Clerk	Margie Dopson, P. O. Box 453, Crossett 71635
Pastoral Ministries Director	Eugene Howie, 203 Wilson, Crossett 71635
Sunday School Director	John Hough, 701 Main, Crossett 71635
Discipleship Trng Dir	Randy Maxwell, 1533 Hwy. 52 W, Crossett 71635
Music Ministry Dir	Bobby Keen, 137 Dogwood, Crossett 71635
WMU Director	Margie Dopson, P. O. Box 453, Crossett 71635
Evangelism Director	Mike Titsworth, 371 Ashley 88 Road, Hamburg 71646
Missions Development Dir	Bobby Biggers, P. O. Box 248, Wilmot 71676
1997 Annual Meeting	

BARTHOLOMEW - (501) 226-7533

Director of Missions	
Assn. Office Secretary	Brenda Quimby, P. O. Box 983, Warren 71671
Moderator	Cliff Mayton, 701 West Pine, Warren 71671
Clerk	Brenda Quimby, P. O. Box 983, Warren 71671
Sunday School Director	Steve Harrelson, P. O. Box 3, Monticello 71655
Discipleship Trng Dir	Jeff Jones, P. O. Box 187, Monticello 71655
Music Ministry Dir	Richard Wade, P. O. Box 388, Monticello 71655
Brotherhood Director	Rusty Rowell, 1160 Bradley 25 N, Warren 71671
WMU Director	Rosalee Emerson, 566 South Main, Monticello 71655
Evangelism Director	Bill Smith, 114 Tracy Drive, Monticello 71655
Missions Development Dir	Cliff Mayton, 701 West Pine, Warren 71671
1997 Annual Meeting	October 20, Westside Baptist Church, Warren

BIG CREEK - (501) 625-3273

Director of Missions	Bruce Stone, P. O. Box 227, Mammoth Spring 72554
Moderator	Bruce Stone, P. O. Box 227, Mammoth Spring 72554
Clerk	Kenneth Roper, Route 3 Box 144, Viola 72583
Sunday School Director	Tommy Boyd, P. O. Box 295, Viola 72583
Discipleship Trng Dir	Floyd Rikard, Route 1 Box 153, Hardy 72542
Music Ministry Dir	Jackie Estes, P. O. Box 87, Viola 72583
Brotherhood Dir	Warren Newman, HCR 87-Box 4, Salem 72576
WMU Director	Deborah Tackitt, Rt 1, Box 1270, Alton, MO 65606
Evangelism Director	J. R. Wiles, Route 1 Box 185, Mammoth Spring 72554
1997 Annual Meeting	October 17 - Spring River, Hardy

BLACK RIVER - (501) 886-2788 FAX (501) 886-2790

Director of Missions	Leroy Dickinson, P. O. Box 310, Hoxie 72433
Assn. Office Secretary	Kathy Bradley, 708 SE Second Street, Walnut Ridge 72476
Moderator	Billy Ed Morris, P. O. Box 36, Jacksonport 72075
Clerk	Kathy Bradley, 708 S. E. Second, Walnut Ridge 72476
Pastoral Ministries Director	Earl Humble, 116 West Poplar, Walnut Ridge 72476
Sunday School Director	Danny Taylor, P. O. Box 1188, Tuckerman 72473
Discipleship Trng Dir	Jim Hutsell, 209 SW Goldman, Hoxie 72433
Music Ministry Dir	Tommy Haynes, P. O. Box 902, Imboden 72434
Brotherhood Director	Gerald Garrett, 40 Kato Dr, Cherokee Village 72529
WMU Director	Kathy Bradley, 708 SE Second Street, Walnut Ridge 72476
Evangelism Director	Danny Taylor, P. O. Box 1188, Tuckerman 72473
Stewardship Director	Fred Savage, Box 3545, Walnut Ridge 72476
1997 Annual Meeting	October 20, Sedgwick; October 21, Jacksonport

BUCKNER - (501) 928-5828

Director of Missions	Johnnie N. Darr, Route 2 Box 249, Mansfield 72944
Assn. Office Secretary	Pat R. Darr, RR 2 Box 249, Mansfield 72944
Moderator	Tom Harris, P. O. Box 326, Hartford 72938
Clerk	Donald Owens, P. O. Box 837, Waldron 72958
Pastoral Ministries Dir	Glen Wagner, P. O. Box 8, Mansfield 72944
Sunday School Director	James Wright, P. O. Box 864, Poteau, OK 74953
Discipleship Trng Dir	Vic Neve, Route 2, Box 443, Spiro, OK 74959
WMU Director	Carol Joyce, P. O. Box 404, Mansfield 72944
Evangelism Director	Gary Martin, 1006 Schoolhouse Rd., Huntington 72940
Stewardship Director	Larry Free, Route 1, Box 294, Waldron 72958
Missions Development Dir	Wally Strother, HCR 69, Box 358, Boles 72926
1997 Annual Meeting	

BUCKVILLE - 984-5429

Director of Missions	Walter Smith, Savall Circle, Mt. Pine 71956
Moderator	Carolyn Gaston, 9 Valls Circle, Hot Springs Village 71909
Clerk	James Niblett, 420 Morrison, Hot Springs 71901
Sunday School Director	Sandy Harper, 254 Harper Lane, Buckville 71956
Music Ministry Dir	Sept.
1997 Annual Meeting	

CADDO RIVER - (501) 867-3749

Director of Missions	Ronny Noles, P. O. Box 872, Mt. Ida 71957
Moderator	Eddie McCord, HC 63, Box 193, Mt. Ida 71957
Clerk	Wanda Noles, P. O. Box 187, Mt. Ida 71957
Sunday School Director	Chris Ray, P. O. Box 943, Mt. Ida 71957-0943
Discipleship Trng Dir	Roy Brooks, HC 67, Box 208K, Mt. Ida 71957
Music Ministry Dir	Charles Malone, Box 831, Mt. Ida 71947
Brotherhood Director	Rodney Standridge, P. O. Box 151, Pencil Bluff 71965
Stewardship Director	John Ballentine, P. O. Box 872, Mt. Ida 71957
Mission Development Dir	Mitchell Lawrence, HC 68, Box 31, Oden 71961
1997 Annual Meeting	

CALVARY - (501) 729-3101 FAX (501) 729-4235

Director of Missions	Ledell Bailey, P. O. Box 601, Searcy 72145-0601
Assn. Office Secretary	Frances Clay, P. O. Box 601, Searcy 72145-0601
Moderator	Thomas Miller, P. O. Box 488, Beebe 72012
Clerk	Jerrell Hefner, 1939 Hwy 31 N., Beebe 72012
Pastoral Ministry Dir	Charles Christie, P. O. Box 58, Pangburn 72121
Sunday School Director	Richard Ringwald, 361 Kentucky Valley Rd., Romance 72136
Discipleship Trng Director	Joe Clement, 703 West Cherry, Searcy 72143
Music Ministry Dir	Don Davis, 102 Berkshire, Jacksonville 72076
Brotherhood Director	Marvin Ogle, P. O. Box 156, McRae 72102
WMU Director	Vickie Miller, P. O. Box 488, Beebe 72012
Evangelism Director	James Wiley, P. O. Box 558, Searcy 72143
Stewardship Director	Douglas Duncan, P. O. Box 692, Kensett 72082
Missions Development Dir	Jerry Taylor, 1263 Hwy 258, Bald Knob 72010
1997 Annual Meeting	October 21, 1997 - Central, Bald Knob

CAREY - (501) 352-7414

Director of Missions	Fred Gay, P. O. Box 134, Fordyce 71742
Assn. Office Secretary	Betty Gay, P. O. Box 134, Fordyce 71742
Moderator	Bill Carpenter, P. O. Box 449, Bearden 71720
Clerk	Janice McDaniel, 207 Brewster, Fordyce 71742
Sunday School Director	Harold Watson, RR 3, Box 30, Hampton 71744-9507
Discipleship Trng Dir	Bill Carpenter, P. O. Box 449, Bearden 71720
Music Ministry Director	David Nunn, 501 North Oak, Fordyce 71742
Brotherhood Director	Don Phillips, 319 Hwy 4 East, Camden 71701
WMU Director	Connie Adams, 319 Hwy 4 East, Camden 71701
Evangelism Director	David Dillard, Route 2, Box 187, Sparkman 71763
Stewardship Director	Charles Jones, RT. 2 Box 256, Hampton 71744
1997 Annual Meeting	October 20, First Southern, Bearden

CAROLINE - (501) 676-6558

Director of Missions	James L. Edwards, P. O. Box 175, Lonoke 72086
Assn. Office Secretary/Clerk	Clemmie Edwards, 11 Clinton Court, Cabot 72023
Moderator	Joe Hall, 5570 Hwy 319, Austin 72007
Pastoral Ministry Dir	Jimmy Wallace, 406 West Front St., Lonoke 72086
Sunday School Director	Joe Hall, 5570 Hwy 319, Austin 72007
Discipleship Trng Dir	Elvis Smith, 4136 Cocklebur Rd., Ward 72176
Music Ministry Director	Jerry Miller, P. O. Box 1210, Cabot 72023
WMU Director	Clemmie Edwards, 11 Clinton Court, Cabot 72023
Evangelism Director	Mitch Tapson, P. O. Box 1210, Cabot 72023
Stewardship Director	Robert McDaniel, 201 East Haywood, England 72046
Missions Development Dir	John Evans, P. O. Box 240, Ward 72176
1997 Annual Meeting	October 21, 1997 - First, Cabot

CENTENNIAL - (501) 673-2103

Director of Missions	Pete Petty, P. O. Box 66, Stuttgart 72160-0066
Moderator	Leon Perritt, Box 163, Gillett 72055
Clerk	Lester Pool, 750 Hwy 130 West, DeWitt 72042
Sunday School Director	Joel E. Moody, P. O. Box 424, Stuttgart 72160
Discipleship Training Dir	Danny Adams, Route 2 Box 238B, DeWitt 72042
Music Ministry Dir	Lester Pool, Route 2, Box 5A, DeWitt 72042
Brotherhood Director	Travis Davis, 1904 South Lowe, Stuttgart 72160
WMU Director	
Evangelism Director	Wes Pruitt, P. O. Box 241, St. Charles 72140
Stewardship Director	Joe Johnson, P. O. Box 117, Gillett 72055
1997 Annual Meeting	October 13 - Reydell; October 14 - First, Gillett

CENTRAL - (501) 778-5463 FAX (501) 778-2954

Director of Missions	Tim Reddin, 928 West South Street, Benton 72015-0014
Assn. Office Secretary	Earlene Johnson, 928 West South Street, Benton 72015
Moderator	David Mitchell, 3013 Sharron Road, Benton 72015
Clerk	Earlene Johnson, 928 West South Street, Benton 72015
Pastoral Ministries Director	Gary Gipson, 515 Woodlane, Benton 72015
Sunday School Director	Bobby Dusek, 211 South Market, Benton 72015
Discipleship Trng Dir	Stephen Butler, 1811 Harmon Drive, Benton 72015
Music Ministry Dir	Richard Rose, 867 Montclair, Benton 72015
Stewardship Director	Dane Dover, 3408 Price Avenue, Bryant 72022
1997 Annual Meeting	

CLEAR CREEK - (501) 667-2466

Director of Missions	Clyde Vire, P. O. Box 166, Ozark 72949
Assn. Office Secretary	Karen Clark, HC 63, Box 138, Ozark 72949
Moderator	Jim H. Box, P. O. Box 2, Mulberry 72947
Clerk	Clyde Vire, P. O. Box 166, Ozark 72949
Sunday School Director	Larry Horne, 1700 Broken Hill, Van Buren 72956
Discipleship Trng Dir	Jim Box, P. O. Box 2, Mulberry 72947
Music Ministry Dir	Ed Bradley, 1816 Ford Drive, Clarksville 72830
Brotherhood Director	Henry Holton, Route 4 Box 580, Van Buren 72956
WMU Director	Connie Collins, 166 Hilltop Drive, Alma 72921
Evangelism Director	Joe Craft, 709 Oak Street, Clarksville 72830
Stewardship Director	Michael R. Shields, 1224 Twin Lakes Drive, Alma 72921
Missions Development Dir	Jim H. Box, P. O. Box 2, Mulberry 72947
1997 Annual Meeting	

CONCORD - (501) 782-1017 FAX (501) 782-0165

Director of Missions	Nelson Wilhelm, 1321 Dodson, Fort Smith 72901
Assn. Office Secretary	Wanna Coward, 1321 Dodson, Fort Smith 72901
Moderator	Robby Tingle, 12 West Central, Central 72941
Clerk	Wanna Coward, 1321 Dodson, Fort Smith 72901
Sunday School Director	Roland Reitz, P. O. Box 119, Midland 72945
Discipleship Trng Dir	Tim Hobbs, Box 128, Branch 72928
Music Ministry Dir	Carl Lorey, 2710 Massard Road, Fort Smith 72903
WMU Director	Susan Yates, 1122 North 38 Street, Fort Smith 72904
Evangelism Director	Leroy French, 7219 Rye Hill Rd., E, Fort Smith 72916
Missions Development Dir	Robby Tingle, 12 West Central, Central City 72941
1997 Annual Meeting	October 14, 1997 - Spradling, Ft. Smith

CONWAY-PERRY - (501) 889-3020

Director of Missions	Dennis Corder, P. O. Box 1048, Perryville 72126-9802
Moderator	Robert Duhon, Rt. 2 Box 125-C, Perryville 72126
Clerk	Ellen Tolley, Route 2 Box 48, Perryville 72126
Pastoral Ministries Director	Jerry Threat, 101 Buchanan St, Morrilton 72110-0492
Sunday School Director	Phillip Dunn, P. O. 216, Perryville 72126
Discipleship Trng Dir	John Foster, Route 2 Box 82, Perryville 72126
Music Ministry Dir	Ronnie Bateman, Route 2 Box 81, Perryville 72126
Brotherhood Dir	Verna C. Tindell, Route 2, Box 37H, Perryville 72126
WMU Director	Johnnie Bailey, P. O. Box 97, Perryville 72126
Evangelism Director	Horace Gray, P. O. Box 216, Perryville 72126
Stewardship Director	William R. Brown, 200 East Church Street, Morrilton 72110
Missions Development Dir	Denis LaCook, Route 2 Box 1807, Perryville 72126
1997 Annual Meeting	

CURRENT GAINES - (501) 857-6319

Director of Missions	James E. Grafton, 602 Wooten, Corning 72422
Assn. Office Secretary	Imogene Shephard, 775 Hwy 62, Corning 72422
Moderator	Ardell W. Polk, 210 East Second, Rector 72461
Clerk	Imogene Shephard, Route 2 Box 7, Corning 72422
Sunday School Director	Charles Colbert, P. O. Box 114, Corning 72422
Discipleship Trng Dir	Anthony Clem, P. O. Box 7, Maynard 72444
WMU Director	Faith Conley, Route 2 Box 18, Piggott 72454
Evangelism Director	Steve Patterson, P. O. Box 63, St. Francis 72464
Stewardship Director	Jim Vinson, 1000 West Second, Corning 72422
Missions Development Dir	Jerry Muse, 1287 West North Street, Piggott 72454
1997 Annual Meeting	

DELTA - (501) 538-5187

Director of Missions	John H. Hall, P. O. Box 9, Dermott 71638
Moderator	Billy G. West, P. O. Box 275, Montrose 71658
Clerk	Mark Ferguson, P. O. Box 171, Rohwer 71666
Pastoral Ministries Director	Harold Cantley, P. O. Box 259, Watson 71674
Sunday School Director	Jane Albritton, 200 North Lakeshore Dr, Lake Village 71653
Discipleship Trng Dir	Ted Grove, P. O. Box 93, Portland 71663
Music Ministry Dir	Don Hilton, Box 133, McGehee 71654
Brotherhood Director	Junior Hollinger, P. O. Box 14, Dermott 71638
WMU Director	Brenda Matthews, Route 1 Box 205,
Evangelism Director	Jody Gannaway, P. O. Box 237, Dermott 71638
Stewardship Director	L. C. Hoff, Route 2, Box 309A, Lake Village 71653
Missions Development Dir	Bruce Bond, Route 1 Box 63, Lake Village 71653
1997 Annual Meeting	

FAULKNER - (501) 327-4456

Director of Missions	Lecil O. Lawson, P. O. Box 459, Conway 72033
Assn. Office Secretary	Pat W. Canary, P. O. Box 45, Mt. Vernon 72111
Moderator	Ken Reece, P. O. Box 5, #4 Hwy 89 N, Mayflower 72106
Clerk	Pat Canary, P. O. Box 45, Mt. Vernon 72111
Sunday School Director	Freddie Pike, 701 Polk Street, Conway 72032
Discipleship Training Dir	Ken Reece, P. O. Box 5, #4 Hwy 89 N, Mayflower 72106
Music Ministry Director	Johnny Lewis, 1719 Robinson Avenue, Conway 72032
WMU Director	Robin Hieronymus, 7 Lance Drive, W., Conway 72032
Missions Development Dir	Jerry S. Hogan, #21 Bright Road, Conway 72032
1997 Annual Meeting	

GARLAND - (501) 624-2021 FAX 624-2021

Director of Missions	Gene Ellis, 810 Rector Street, Hot Springs 71913
Moderator	Michael Petty, 101 Terryland Drive, Hot Springs 71901
Clerk	Adella James, 1626 Thornton Ferry Road, Hot Springs 71913
Pastoral Ministries Dir	Harris Shuffield, 119 Coomber St., Hot Springs 71901
Sunday School Director	Mike Petty, 101 Terryland Drive, Hot Springs 71901
Discipleship Trng Dir	Robert Courtney, 2515 Mt. Pine Road, Hot Springs 71913
Music Ministry Dir	Mason Robinson, Route 7 Box 534-2, Malvern 72104
Brotherhood Director	Lynn Robertson, 208 Rosemead, Hot Spring 71913
Evangelism Director	Leroy Wagner, 107 Percy Church Place, Percy 71964
Stewardship Director	Jack Berry, 1259 Old Bear Road, Royal 71968
Missions Development Dir	Gene Ellis, 109 Siesta Street, Hot Springs 71913
1997 Annual Meeting	

GREENE - (501) 236-3213 FAX 236-6974

Director of Missions	Jerry Cothren, 2501 Linwood Drive, Paragould 72450
Assn. Office Secretary	Pat Ivy, 103 Greene 721 Road, Paragould 72450
Moderator	Bengy Massey, 620 N. 10th Street, Paragould 72450
Clerk	Marvin Emmons, 3797 Greene 715 Road, Paragould 72450
Pastoral Ministries Director	Keith Brickell, 125 14th Street, Paragould 72450
Sunday School Director	Dennis Scudder, 1423 Reynolds Road, Paragould 72450
Discipleship Trng Dir	Jay Will Hicks, 7036 Hwy 34 W., Paragould 72450
Music Ministry Dir	Joe Marsden, 206 Tracy Lane, Paragould 72450
Brotherhood Director	Charlie Bledsoe, 3107 Fairview Road, Paragould 72450
WMU Director	Faye Boggs, 3419 Hwy 135 N., Paragould 72450
Evangelism Chairman	Bengy Massey, 620 N. 10th Street, Paragould 72450
Stewardship Chairman	Bill Oliver, 1300 Stafford Drive, Paragould 72450
Missions Development Dir	Billy Joe Dowdy, 290 Oak Grove Road, Paragould 72450
1997 Annual Meeting	

HARMONY - (501) 534-1021 FAX 534-4625

Director of Missions	Edward L. Smith, 2001 Cherry Street, Pine Bluff 71601
Assn. Office Secretary	Mary R. Allen, P. O. Box 500, Grady 71644
Moderator	J. R. DeBusk, 2309 Poplar, Pine Bluff 71601
Clerk	Mary Allen, P. O. Box 500, Grady 71644
Pastoral Ministries Dir	Dewayne Tanton, 5514 Pinnacle Lane, Pine Bluff 71603
Sunday School Dir	Al Brodbent, 404 West 26th, Pine Bluff 71601
Music Ministry Dir	Dick Couch, 2309 Poplar, Pine Bluff 71601
Brotherhood Director	Charles Baker, 2001 W. 33rd, Pine Bluff 71603
Evangelism Director	Eddie Harrison, 2816 Old Dollarway Road, Pine Bluff 71602
WMU Director	Charlene Smith, 3101 Almetta, Pine Bluff 71603
Stewardship Dir	Milton Wilson, 3820 West 20th, Pine Bluff 71603
Missions Development Dir	J. R. DeBusk, 2309 Poplar, Pine Bluff 71601
1997 Annual Meeting	

INDEPENDENCE - (501) 793-7162

Director of Missions	Danny Veteto, P. O. Box 2112, Batesville 72503
Assn. Office Secretary	Gaye Yates, P. O. Box 2112, Batesville 72503
Moderator	Randy Magar, 265 East 10th Street, Newark 72562
Clerk	Gaye Yates, P. O. Box 2112, Batesville 72503
Pastoral Ministries Director	Randy Magar, 265 East 10th Street, Newark 72562
Sunday School Director	Edward Ellis, P. O. Box 2455, Batesville 72503
Discipleship Trng Dir	Richard Roberts, P. O. Box 96, Floral 72534
Music Ministry Dir	Jim Cunningham, 823 Gravel Road, Newark 72562
WMU Director	Louise Bunch, 515 Galloway, Newark 72562
Evangelism Director	Billy Walker, 15 Big Pine, Batesville 72501
Missions Development Dir	Thurlo Lee, P. O. Box 138, Oil Trough 72564
1997 Annual Meeting	October 13, Batesville First October 14, Eastside

LIBERTY - (501) 862-3063 FAX 862-3381

Director of Missions	Tommy Robertson, 912 Mt. Holly, El Dorado 71730
Assn. Office Secretary	Rita Ward, 912 Mt. Holly Road, El Dorado 71730
Moderator	Tommy Mellinger, 2137 S. Jackson, El Dorado 71730
Clerk	Rita Ward, 912 Mt. Holly Road, El Dorado 71730
Pastoral Ministries Dir	Denny Wright, 420 Able Drive, El Dorado 71730
Sunday School Director	Benjy McCann, 483 Mt. Union Road, El Dorado 71730
Discipleship Trng Dir	Don Travis, 3408 N. Wyatt Drive, El Dorado 71730
Music Ministry Dir	Bill Donahue, 171 Union 328, El Dorado 71730
Brotherhood Director	James Coward, 2444 Southfield Road, El Dorado 71730
WMU Director	Estelle Sewell, 1784 Hibanks Road, El Dorado 71730
Evangelism Director	Tom Edwards, 348 Washington, NW, Camden 71701
Stewardship Director	Jerry Wilson, 2400 West Hillsboro, El Dorado 71730
Missions Development Dir	Tommy Mellinger, P. O. Box 749, El Dorado 71730
1997 Annual Meeting	

LITTLE RED RIVER - (501) 362-7362

Director of Missions	Carel G. Norman, 102 South Fifth St, Heber Springs 72543
Assn. Office Secretary	Elaine Ratliff, 1108 W. Front Street, Heber Springs 72543
Moderator	Van Harness, 99 Heritage Hill, Hidgen 72067
Clerk	Leon Vandivor, 1430 Good Springs Rd, Heber Springs 72543
Sunday School Director	Robert B. King, 1406 Lakeshore Drive, Heber Springs 72543
Discipleship Trng Dir	Ray Wilson, 708 West Quitman, Heber Springs 72543
Music Ministry Dir	A. Kay Mansell, 74 Bridal Veil Falls, Heber Springs 72543
Brotherhood Director	Fred Oaks, 975 Hwy 25 N, Quitman 72131
WMU Director	Elaine Ratliff, 1108 West Front, Heber Springs 72543
Evangelism Director	Shelby Bittle, P. O. Box 46, Drasco 72530
Stewardship Director	Curtis G. Altom, 49 Sunnyside Road, Quitman 72131
1997 Annual Meeting	October 20, Pines, Quitman

LITTLE RIVER - (501) 845-3236 FAX 845-3236

Director of Missions	Don Jones, P. O. Box 965, Nashville 71852
Assn. Office Secretary	Mary Ann Jones, 7396 Hwy 4 N, Nashville 71852
Moderator	Marty Polston, P. O. Box 151, Nashville 71852
Clerk	Clarence Cleavenger, P. O. Box 382, Ogdon 71853
Pastoral Ministries Dir	David Blase, P. O. Box 339, Nashville 71852
Sunday School Director	Marty Polston, P. O. Box 151, Nashville 71852
Discipleship Trng Dir	Mike Hamilton, 185 Hwy 108, Ashdown 71822
Brotherhood Director	Sonny Raulerson, 1640 Buck Range Rd., Mineral Sprgs 71851
Evangelism Director	Butch Riddle, P. O. Box 728, Ashdown 71822
Missions Development Dir	Duaine Blackmore, P. O. Box 277, Foreman 71836
1997 Annual Meeting	Oct. 13, First, Murfreesboro; Oct. 14, First, Ogdon

MISSISSIPPI - (501) 763-3634

Director of Missions	Marvin Reynolds, 1100 S. Parkside, Blytheville 72315
Assn. Office Secretary	Linda Harris, 816 Grandview, Blytheville 72315
Moderator	Eddie Clemons, 603 Hwy 181, Gosnell 72315
Clerk	Billy West, 2567 N. County Road 535, Blytheville 72315
Pastoral Ministries Dir	Eddie Clemons, 603 Hwy 181, Blytheville 72315
Sunday School Director	Jack Woodard, 1137 Chickasawka, Blytheville 72315
Discipleship Trng Dir	Barry Morgan, P. O. Box 825, Osceola 72370
Music Ministry Director	Steven Beavers, 400 S. Main, Leachville 72438
Brotherhood Director	Tom Doty, 414 South Broadway, Osceola 72370
WMU Director	Melvadeen Friday, 1124 Adams, Blytheville 72315
Evangelism Director	Jeff Dial, Box 855, Manila 72442
Stewardship Director	Dick Trout, 5709 N. Hwy 61, Blytheville 72315
1997 Annual Meeting	

MT. ZION - (501) 935-5134 FAX (501) 931-3991

Director of Missions	Harold B. Ray, P. O. Box 2515, Jonesboro 72401
Assn. Office Secretary	Retha Kinsel, 2612 Noble, Jonesboro 72401
Vice Moderator	Glen Hurst, 3116 Race Street, Jonesboro 72401
Pastoral Ministries Director	Don Vuncannon, 1021 New Hope Road, Jonesboro 72401
Discipleship Trng Dir	R. W. Goodman, 3603 Medallion Circle, Jonesboro 72401
Brotherhood Director	Willard Pollard, 1461 CR 872, Black Oak 72414
WMU Director	Amy Carter, 2601 Davis, Jonesboro 72401
Evangelism Director	Bill Passmore, 3231 Hwy 141 South, Paragoudd 72450
Stewardship Director	J. R. Johnson, P. O. Box 3, Jonesboro 72401
1997 Annual Meeting	

NORTH ARKANSAS - (501) 741-3806 FAX (501) 741-3805

Director of Missions	Royce J. Sweatman, P. O. Box 1213, Harrison 72601
Assn. Office Secretary	Dorothy Hunt, P. O. Box 1213, Harrison 72601
Moderator	Manuel Macks, P. O. Box 404, Jasper 72641
Clerk	Dorothy Hunt, P. O. Box 1213, Harrison 72601
Pastoral Ministry Dir	Glenn Creshaw, P. O. Box 94, Lead Hill 72644
Sunday School Director	Jim Wood, P. O. Box 550, Green Forest 72638
Discipleship Trng Dir	Jim Wood, P. O. Box 550, Green Forest 72638
Music Ministry Dir	Larry Reeder, P. O. Box 996, Harrison 72601
Brotherhood Director	Wayne Cone, 811 East Watkins, Harrison 72601
WMU Director	Lucille Lawson, 207 Lincoln Avenue, Harrison 72601
Evangelism/Stewardship Dir	G. R. Zimmerman, Route 1 Box 125, Harrison 72601
Missions Development Dir	Mitchell Rains, 22 Meadowlark Lane, Harrison 72601
1997 Annual Meeting	October 14 - First, Jasper

NORTH CENTRAL - (501) 745-8745

Director of Missions	Frank Shell, P. O. Box 446, Clinton 72031-0446
Assn. Office Secretary	Carolyn Shell, 606 East Main, P. O. Box 446, Clinton 72031
Moderator	Kenny Dunham, Route 1 Box 330-3, Clinton 72031
Clerk	Betty Williams, Route 1, Box 135, Shirley 72153
Pastoral Ministries Dir	Ronny Waycaster, P. O. Box 1029, Fairfield Bay 72088
Sunday School Director	Fred Holst, Route 6 Box 18, Clinton 72031
Discipleship Trng Dir	Larry Loggins, Route 6 Box 65, Clinton 72031
Music Ministry Dir	Eric Stanton, P. O. Box 1677, Fairfield Bay 72088
Brotherhood Director	Victor Irvine, Box 277, Leslie 72645
WMU Director	Bonnie Irvine, Box 277, Leslie 72645
Evangelism Director	Paul Parker, 132 Canterbury Road, Fairfield Bay 72088
Stewardship Director	Wylie Hardin, P. O. Box 1185, Clinton 72031
Missions Development Dir	Fred Holst, Route 6, Box 18, Clinton 72031
1997 Annual Meeting	Oct. 13, Fairfield Bay; Oct. 14, First, Leslie

NORTH PULASKI - (501) 834-6060 FAX (501) 834-6060

Director of Missions	Marvin Peters, 251 Indian Bay Drive, Sherwood 72120
Assn. Office Secretary	Terry Wright, 251 Indian Bay Drive, Sherwood 72120
Moderator	Charles Mays, 20 Fairfield Drive, North Little Rock 72120
Clerk	Terry Wright, 251 Indian Bay Drive, Sherwood 72120
Pastoral Ministries Director	Robert Inmon, 4611 Oak Grove Rd, North Little Rock 72118
Sunday School Director	Dale Sykes, 705 Kierre, North Little Rock 72118
Music Ministry Dir	Ron Selby, #4 Briarstone, Sherwood 72120
WMU Director	Martha Dewbre, 904 Cash River Rd, North Little Rock 72116
Evangelism Director	Marty Watson, 1224 Franklin Street, North Little Rock 72114
Stewardship Director	L. H. McCollough, 5845 Roundtop Dr, NLR 72117
Missions Development Dir	William H. West, 2208 Coors, North Little Rock 72118
1997 Annual Meeting	

NORTHWEST - (501) 273-5442 FAX (501) 273-6047

Director of Missions	Jim Richards, P. O. Box 764, Rogers 72757
Assn. Office Secretary	Rosa M. Wise, P. O. Box 764, Rogers 72757
Moderator	Delton Beall, P. O. Box 64, Rogers 72757
Clerk	Nana Ruth Mulvania, 626 West Olive, Rogers 72756
Pastoral Ministries Director	John Nauman, 2901 West Olive, Rogers 72756
Sunday School Director	Raleigh Lane, 626 West Olive, Rogers 72756
Discipleship Trng Dir	Don Blackmore, P. O. Box 116, Gentry 72734
Music Ministry Dir	Allen Cade, P. O. Box 356, Siloam Springs 72761
Brotherhood	Mike Laney, 1506 Dogwood, Bentonville 72712
WMU Director	Lana Tabler, 15 Munster Drive, Bella Vista 72714
Evangelism Director	Sam Moore, 304 Detroit NE, Gravette 72736
Stewardship Director	Harrel Cato, 626 West Olive, Rogers 72756
Missions Development Dir	George O'Neel, 50 East Lancashire, Bella Vista 72714
1997 Annual Meeting	October 20 - First, Lowell

OUACHITA - (501) 394-3534

Director of Missions	Dillard Miller, P. O. Box 189, Mena 71953
Assn. Office Secretary	Dell Alley, 149 Alley Lane, Mena 71953
Moderator	Brad Justice, P. O. Box 108, Hatfield 71945
Clerk	Dell Alley, 149 Alley Lane, Mena 71953
Pastoral Ministries Director	Faron G. Rogers, 421 Gilson, DeQueen 71832
Sunday School Director	Eddie Anderson, 1001 Lakeside, Mena 71953
Discipleship Trng Dir	Brad Justice, P. O. Box 108, Hatfield 71945
Brotherhood Director	David Fried, 1865 Oaklawn Drive, Mena 71953
WMU Director	Wanda Rowell, 608 Warner Street, Mena 71953
Evangelism Director	A. J. Cole, 511 Grandview Heights, Mena 71953
Stewardship Director	Bill Bledsoe, P. O. Box 305, Hatfield 71945
Missions Development Dir	Gene Stacks, 2008 Valley View, Mena 71953
1997 Annual Meeting	

PULASKI - (501) 374-0319 FAX (501) 374-0048

Director of Missions	Edwin Hinkson, 1522 West 10th, Little Rock 72202
Assn. Office Secretary	Janet K. Ginn, 1522 West 10th, Little Rock 72202
Moderator	Randy L. Hyde, 2200 Kavanaugh Blvd., Little Rock 72205
Clerk	Rosie Dunham, 3714 Oakwood Road, Little Rock 72205
Pastoral Ministries Dir	Robert F. Shaddox, 13215 El Rd, Little Rock 72206
Sunday School Director	Betty Wilfong, 6 Queenspark Road, Little Rock 72227
Discipleship Training Dir	R. Gayle Bone, 5200 Jerry Drive, Little Rock 72212
Music Ministry Dir	James Munns, 1109 Biscayne Drive, Little Rock 72207
Brotherhood Director	Billy Kilmer, 21215 Maple Creek Rd., Hensley 72065
WMU Director	Sandy Norris, 27 Kings Arms Road, Little Rock 72207
Evangelism Director	L. B. Atchison, 19126 Congo-Ferndale Rd., Little Rock 72210
Stewardship Director	James Walker, 8020 Guenther Road, Roland 72135
Missions Development Dir	Ed Simpson, 1201 South Rock, Sheridan 72150
1997 Annual Meeting	

RED RIVER - (501) 246-9524 FAX (501) 246-7983

Director of Missions	Maurice L. Hitt, P. O. Box 396, Arkadelphia 71923
Assn. Office Secretary	Janice Ramsey, P. O. Box 396, Arkadelphia 71923
Moderator	Shelby Cowling, 810 South 12th Street, Arkadelphia 71923
Clerk	Frank Henson, P. O. Box 353, Curtis 71728
Sunday School Director	Barry Blanton, 810 South 12th Street, Arkadelphia 71923
Discipleship Trng Dir	Betty Jones, 1030 South 23rd Street, Arkadelphia 71923
Music Ministry Dir	Phillip Brown, 208 Clay Street, Arkadelphia 71923
Brotherhood Director	Rusty Kisling, 1320 N. 10th, Arkadelphia 71923
WMU Director	Billie Buckley, 1624 Northridge, Arkadelphia 71923
Evangelism Director	Bobby Cook, 286 Lower Lake Rd., Arkadelphia 71923
Stewardship Director	Harold Johnson, 734 Carter Rd, Arkadelphia 71923
Missions Development Dir	Carl Goodson, 144 Evonshire, Arkadelphia 71923
1997 Annual Meeting	Oct 20, Marlbrook, Blevins; Oct 21, Lakeview, Arkadelphia

ROCKY BAYOU - (501) 322-8458

Director of Missions	S. D. Hacker, P. O. Box 59, Franklin 72536
Moderator	Noble R. Wiles, P. O. Box 875, Melbourne 72566
Clerk	Lois Hacker, P. O. Box 22, Sage 72573
Sunday School Director	Robert L. Fielding, 38 Enid Drive, Cherokee Village 72529
Discipleship Trng Dir	Howard Head, Route 1 Box 384, Sidney 72577
Music Ministry Dir	A. Clay Doss, P. O. Box 931, Melbourne 72556
Brotherhood Director	Bill Haynes, HC 82, Box 202, Violet Hill 72584
WMU Director	Loma Plumlee, Route 1 Box 161, Ash Flat 72513
Evangelism Director	John Hodges, P. O. Box 737, Salem 72576
Stewardship Director	Alvin Wiles, Route 1 Box 214, Sidney 72577
Missions Development Dir	Noble Wiles, P. O. Box 875, Melbourne 72556
1997 Annual Meeting	

SOUTHWEST - (501) 772-3370 FAX (501) 772-0087

Director of Missions	Jerry Creek, 4201 Sanderson Lane, Texarkana 75502-1815
Assn. Office Secretary	Annette Garner, 4201 Sanderson Lane, Texarkana 71854
Moderator	Roy Parker, P. O. Box 1469, Texarkana 75504
Clerk	Annette Garner, 4201 Sanderson, Texarkana 75502
Pastoral Ministries Dir	Scott S. Hobbs, P. O. Box 795, Lewisville 71845
Sunday School Director	H. T. Shull, 1124 East 12th, Texarkana 75502
Discipleship Trng Dir	Earl Cumbie, 315 South Main Street, Hope 71801
Music Ministry Dir	Mike Sheet, 2619 Est 42nd, Texarkana 71854
Brotherhood Director	W. V. Garner, 308 Grape, Texarkana 75502
WMU Director	Sherry Burton, 1901 Grand, Texarkana 71854
Evangelism Director	Tad Rogers, P. O. Box 723, Bradley 71826
Stewardship Director	Harold Chandler, P. O. Box 151, Genoa 71840
Missions Development Dir	Joe Strebeck, 3001 Locust Street, Texarkana 71854
1997 Annual Meeting	

TRI-COUNTY - (501) 238-2175 FAX (501) 238-4590

Director of Missions	Eugene Ray, 301 East Cogbill Street, Wynne 72396
Assn. Office Secretary	Janet Roan, 411 North Wilson, Wynne 72396
Moderator	Ferrel Duffel, P. O. Box 72, Cherry Valley 72324
Pastoral Ministries Dir	Hubert Jarvis, 313 Toni Drive, Marion 72364-3016
Sunday School Director	Tom Elliott, 908 Redwood, Forrest City 72335
Discipleship Trng Dir	Ray D. Davis, 715 West Union Ave., Wynne 72396
Music Ministry Dir	Terry Hatfield, 907 Cleveland, Wynne 72396
Brotherhood Director	Johnny Watkins, 912 SFC 700, Forrest City 72335
WMU Director	Lena Smith, 120 CR 335, Wynne 72396
Evangelism Director	Jim Parker, 227 Hamlin, Wynne 72396
Stewardship Dir	William Garner, P. O. Box 2567, West Memphis 72303
Missions Development Dir	Author Barber, 3663 Hwy 284, Wynne 72396
1997 Annual Meeting	

TRINITY - (501) 483-2300 FAX (501) 483-5456

Director of Missions	
Assn. Office Secretary	Charolet Brooks, 28571 Hatchie Coon Rd, Trumann 72472
Moderator	Gary D. Brown, 14056 Pleasant Grove Lne, Harrisburg 72432
Clerk	Charolet Brooks, 28571 Hatchie Coon Rd, Trumann 72472
Pastoral Ministries Dir	Larry White, 19373 Raby Road, Harrisburg 72432
Sunday School Dir	Darin Peterson, 22131 Hwy 214 E, Harrisburg 72432
Discipleship Training Dir	Terry Tacker, Route 1, 736 Joyce St., Lepanto 72354
Brotherhood Director	Bobby Brooks, 425 Marcus Drive, Trumann 72472
WMU Director	Phyllis McMahan, 26734A Oscar Road, Trumann 72472
Evangelism Chairman	Kenny G. McMahan, 26734A Oscar Road, Trumann 72472
Stewardship Chairman	Terry Tacker, Route 1, 736 Joyce St., Lepanto 72354
Missions Development Dir	Gary Brown, 14056 Pleasant Grove Lane, Harrisburg 72432
1997 Annual Meeting	

WASHINGTON-MADISON - (501) 521-1295 FAX (501) 521-9622

Director of Missions	Harold Gateley, 708 Highway 45E, Fayetteville 72703
Assn. Office Secretary	Terri S. Johnston, HC 33 Box 45, St. Paul 72760
Moderator	Jere Mitchell, P. O. Box 906, Fayetteville 72702
Clerk	Terri S. Johnston, HC 33 Box 45, St. Paul 72760
Sunday School Director	David Rouse, P. O. Box 200, Winslow 72959
Discipleship Training Dir	Allen Thrasher, P. O. Box 1781, Fayetteville 72702
Music Ministry Director	Mike Paslay, 2104 Austin Drive, Fayetteville 72703
Brotherhood Director	Larry Brown, 903 Musteen Road, Springdale 72762
WMU Director	Marj McElveen, P. O. Box 271, Prairie Grove 72753
Evangelism Director	Preston Beeks, 16232 Hamstring Road, Fayetteville 72703
Stewardship Director	Farrell Ard., 4305 Backus Avenue, Springdale 72762
Missions Development Dir	Robert Grummer, 1605 Sunrise Mt. Rd, Fayetteville 72701
1997 Annual Meeting	

WHITE RIVER - (501) 453-2575

Director of Missions	Edward L. Powers, P. O. Box 358, Flippin 72634
Assn. Office Secretary	Lyna D. Riddles, P. O. Box 427, Cotter 72626
Moderator	Stefan Eubanks, P. O. Box 239, Midway 72651
Clerk	Ralph Poor, Route 3 Box 222-P, Mt. Home 72653
Pastoral Ministries Director	Tim Cypert, Route 1, Box 403, Yellville 72687
Sunday School Director	Stefan Eubanks, P. O. Box 239, Midway 72651
Discipleship Trng Dir	Paul Lancaster, 624 East 9th, Mt. Home 72653
Brotherhood Director	Bernes Selph, HCR 62, Box 397, Calico Rock 72519
WMU Director	Phyllis Powers, HCR 64, Box 121, Flippin 72634
Evangelism Director	Steve Martin, P. O. Box 637, Flippin 72634
Stewardship Director	Gil Gorsuch, Rt.. 2, Box 45, Gassville 72635
Missions Development Dir	Michael Shy, 624 East 9th, Mt. Home 72653
1997 Annual Meeting	Oct. 20, First, Yellville; Oct. 21, Midway

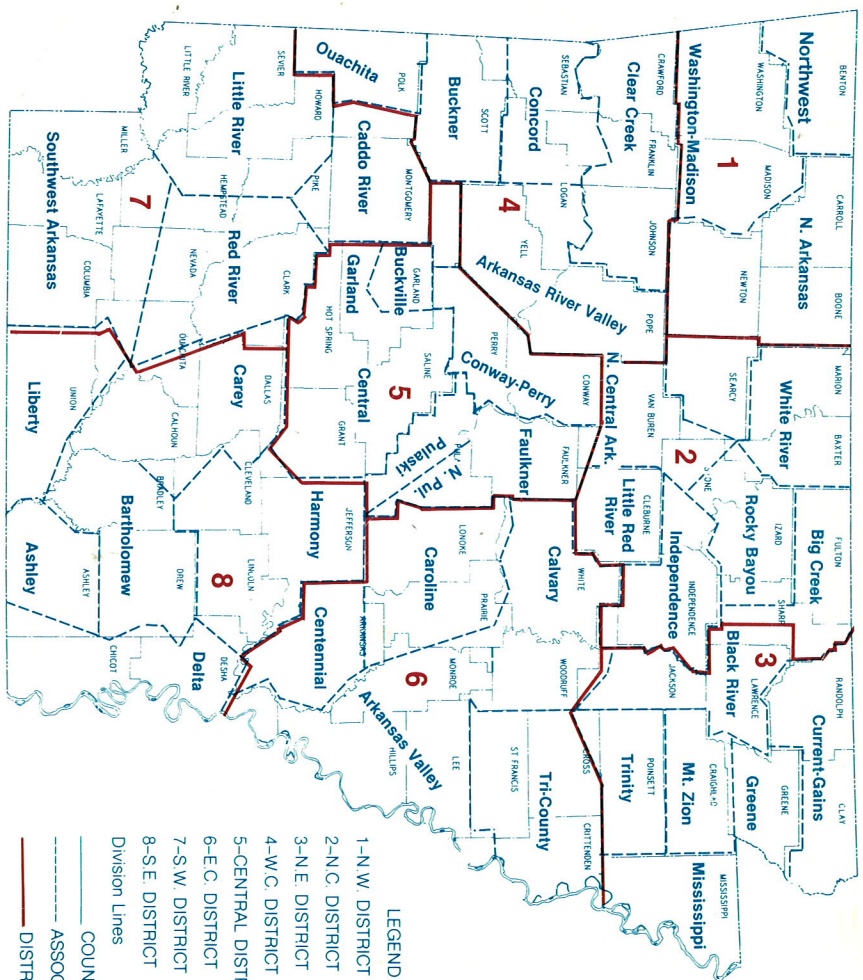

LEGEND

- 1-N.W. DISTRICT
 - 2-N.C. DISTRICT
 - 3-NE. DISTRICT
 - 4-W.C. DISTRICT
 - 5-CENTRAL DISTRICT
 - 6-EC. DISTRICT
 - 7-S.W. DISTRICT
 - 8-SE. DISTRICT
- COUNTY
 - - - - ASSOCIATION
 ——— DISTRICT