

1994 Annual



1 9 9 5

Building God's Family

ARKANSAS BAPTIST STATE CONVENTION

1994 ANNUAL

of the

ARKANSAS BAPTIST STATE CONVENTION

in the

One Hundred Forty-First Session

(146th Year)

Immanuel Baptist Church
Little Rock, Arkansas

NEXT SESSION:

Date: October 31-November 1, 1995
Place: First Baptist Church, Little Rock
Preacher: David Crouch, Pastor, First, Searcy
Alternate: Stephen Davis, First, Russellville

FUTURE SESSIONS:

November 19-20, 1996	Geyer Springs First Baptist Church, Little Rock
November 11-12, 1997	Park Hill Baptist Church, North Little Rock
November 3-4, 1998	Ouachita Baptist University, Arkadelphia
November 9-10, 1999	First Baptist Church, Springdale

1995 CONVENTION OFFICERS

President	Ronnie Rogers, Hot Springs
First Vice-President	James McDaniel, Brinkley
Second Vice-President	David Uth, El Dorado

ARKANSAS BAPTIST STATE CONVENTION

Don Moore, Executive Director

525 West Capitol, Little Rock

Mail: P.O. Box 552, Little Rock, AR 72203

Telephone: (501) 376-4791

Fax: (501) 374-2754

TABLE OF CONTENTS

BOARDS AND COMMITTEES

Arkansas Baptist Children's Homes and Family Ministries	15
Arkansas Baptist Foundation	16
Arkansas Baptist Historical Commission	16
Arkansas Baptist Newsmagazine	17
Baptist Memorial Health Care System, Inc., Memphis, Tennessee	17
Baptist Student Union — Advisory Committee	17
Constitution and Bylaws Committee	19
Convention Nominating Committee	20
Convention Program Committee	20
Executive Board	13
Ouachita Baptist University	13
State Joint Committee — National Baptist Ministries	19
Williams Baptist College	19

RESTATED ARTICLES OF INCORPORATION	21
--	----

The Baptist Faith and Message	29
---	----

DIRECTORIES

Agencies	11
Arkansas Vocational Evangelists	301
Associational Officers, Annual Meetings	304
Baptist Building	8
Bivocational Ministries	248
Churches and Missions	202
Church Staff	248
Convention Officers	7
Executive Board Officers	7
Historical Directory	33
Institutions	12
Missionaries from Arkansas	198
Other Ministers	248
Pastors	248
Retired Arkansas Missionaries	201
Woman's Missionary Union	11

PROCEEDINGS OF CONVENTION MEETING	36
Budget Adopted	42
Committees Appointed	36
Executive Board Report and Recommendations	42
Program	36
Resolutions	49
 REPORTS	
Arkansas Baptist Children's Homes and Family Ministries	83
Arkansas Baptist Foundation	86
Baptist Memorial Health Care System, Inc., Memphis, Tennessee	100
Christian Civic Foundation of Arkansas	103
Executive Board	56
Administration	56
Annuity	62
Arkansas Baptist Assembly, Siloam Springs	62
Arkansas Baptist Newsmagazine	98
Baptist Book Store	110
Baptist Student Union	63
Brotherhood	64
Business Services	65
Camp Paron	66
Church Leadership Support	67
Church Music Ministries	68
Cooperative Program	69
Discipleship and Family Ministry	70
Evangelism	72
Ministry of Crisis Support	73
National Baptists	69
State Missions	73
Stewardship	79
Sunday School	80
Ouachita Baptist University	105
Williams Baptist College	107
Woman's Missionary Union	81
 STATISTICAL TABLES	 111

In Memory



Shirley Terrell Moore
1935-1993

“A big smile, sparkling eyes, and a genuine love for all people characterized the life of Shirley Terrell Moore. Her Christian walk was evident on campuses in high school, college and nurses school; in the parsonage as a pastor’s wife for 26 years; and finally, as the First Lady of Arkansas Baptists.” The last 11 years of her life were spent relating to the Arkansas Baptist family as the wife of the executive director, Don Moore.

Shirley Ray Terrell was born August 8, 1935, in Malvern, Arkansas, to Nora Martin Terrell and Ray W. Terrell. As a small child the family moved to Smackover, Arkansas, where she grew up. After completing high school in Smackover, she studied music at Southern State College in Magnolia, nursing at the Baptist Hospital School of Nursing in Little Rock, and did one year of study at Southwestern Baptist Theological Seminary.

Shirley married Don Moore on May 1, 1955, who was to be her companion for more than 38 years. God blessed their union with two children, a daughter, Cynthia Kay Spicer, and a son, Donald Jeffery Moore, and five grandchildren, Ashley Spicer, Caleb Spicer, Abby Spicer, Jarred Moore, and Andrea Moore.

Beyond her responsibilities as a mother and pastor’s wife, she gave herself to working with youth, working in WMU, singing in the choir, and ministering to people in need in the churches.

Mrs. Moore was instrumental in beginning ministries to the Vietnamese as they came as refugees to the Fort Smith area. She also assisted in starting the first Pastors’ Wives’ Support Groups in Arkansas. Each year she hosted the wives of all of the newcomers to Arkansas Baptist life. She served one term as Secretary of the Ministers’ Wives’ Fellowship of the Southern Baptist Convention.

For many years she delighted in helping to host church groups making tours of the Holy Land.

Buddy Sutton, president of the Arkansas Baptist State Convention 1992-1993, said of her, “Of all the people I have met in Christian service, I believe none so completely embraced these words ‘clothe yourselves with compassion, kindness, humility, gentleness, and patience’ (Col. 3:12), as did Shirley Moore.”

Before leaving this life after a painful battle with cancer, Mrs. Moore requested that the prayer efforts that had been directed toward her healing be turned in the direction of prayer for revival and spiritual awakening in Arkansas.

In Memory



Marjorie Grober
1931-1994

Marjorie Steele Grober was known for her heart for missions, her commitment to prayer, her enthusiasm, and her smile.

Marjorie Steele Grober was born in LaCenter, Kentucky, in 1931. She dreamed of being a missionary during high school, but thinking it could never come true, pursued a nursing career at Murray State College and graduated in 1949. While doing some of her nurses training at a hospital in Louisville, she met and later married Glendon Grober. They married in 1952 and began the wait to become foreign missionaries. Marjorie and her husband were appointed in 1955 and headed for Brazil with two children under 2 years of age. They spent 30 years in Brazil, a majority of it in Belem, Para. Besides being a mother, Marjorie was a teacher, and librarian at the local seminary, led many home Bible studies, and was very active with children's ministries and WMU in many area churches.

Flexibility was the key as she and her children accompanied her husband on many trips for church services on a regular basis.

Even though Marjorie often felt unqualified, she allowed the Lord to guide her through many positions of leadership upon returning to Arkansas. She led many conferences and spoke at many retreats in Arkansas and Europe. She led many Experiencing God groups as well as Master Life and Master Builder workshops. She led many Prayer Life studies including the first one at the Baptist Building. Marjorie served on the WMU Executive Board and served five years as president of the Arkansas WMU and as president of the state WMU presidents' national organization. Marjorie was president elect of the national Baptist Nursing Fellowship. She was instrumental in starting the child care unit to use with Disaster Relief and helped train the ladies that worked on that team.

Marjorie was survived by four children, Michael Grober, Cindy Signaigo, Steve Grober, Sheri Burnett and seven grandchildren.

In Memory

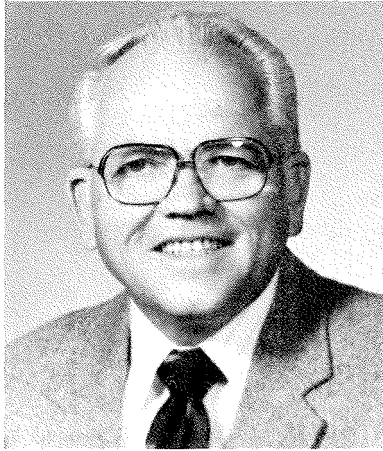

Glendon D. Grober
1930-1994

Glendon Grober was known for his vision, his vitality, and his big hug. He had abundant energy, enthusiasm, and commitment to reaching the world with the gospel. The lack of conveniences of home never stood in his way. He always did more than was expected from any one person and was always available to his Lord. He took fulfilling the Great Commission in his lifetime seriously.

Glendon Grober was born in Vicksburg, Mississippi, in 1930, but grew up in Arkansas. He graduated from Russellville High in 1946 and started at Ouachita Baptist College at 16. At age 18, he was ordained into the ministry and became pastor of Vesta Baptist Church. He graduated from Southern Baptist Theological Seminary in 1954 with a Bachelor of Divinity. He later earned a Master of Religious Education and a Master of Arts degrees. He was awarded an Honorary Doctorate from Ouachita Baptist University. He pastored churches in Kentucky until April 1955, when he was appointed a foreign missionary of the Foreign Mission Board of the Southern Baptist Convention. He and his wife Marjorie left at this time for Brazil with two small children. Besides teaching at the seminary, Glendon traveled into new cities and villages to start missions in the interior of the state. He was often pastored of 10 or more churches and many missions at once.

Glendon served as the director of the Arkansas Baptist State Convention Brotherhood Department beginning in 1984. He helped develop Royal Ambassador programs for boys in the churches of Arkansas, headed disaster relief teams and volunteer construction teams. When Glendon Grober talked about going to the ends of the earth, he spoke from personal experience. He led Arkansas Baptist missions partnerships in Brazil, Guatemala, and Europe. He also supervised TTEOTE (To The Ends Of The Earth) and was working on an Australian partnership where Arkansas Baptists had never been. Glendon Grober wanted those involved in the partnerships, those who sent them, and those who prayed for them to gain a vision of what is involved in being a Great Commission Christian.

Glendon Grober was survived by his mother, Mildred Ward, four children, Michael Grober, Cindy Signaigo, Steve Grober, Sheri Burnett and seven grandchildren.

DIRECTORY

ARKANSAS BAPTIST STATE CONVENTION

525 West Capitol
P.O. Box 552
Little Rock, AR 72203

Telephone: (501) 376-4791

CONVENTION OFFICERS

- President Ronnie Rogers
3601 Malvern Road, Hot Springs, AR 71901
- First Vice-President James McDaniel
215 West Elm, Brinkley, AR 72021
- Second Vice-President David Uth
701 South West Avenue, El Dorado, AR 71730-7153

EXECUTIVE BOARD OFFICERS

- President Jere Mitchell
P.O. Box 906, Fayetteville, AR 72702-0906
- Vice-President Mitchum Tapson
P.O. Box 1210, Cabot, AR 72023
- Executive Director-Treasurer Don Moore
P.O. Box 552, 525 West Capitol, Little Rock, AR 72203

ADMINISTRATION — EXECUTIVE DIRECTOR

Telephone: (501) 376-4791, Ext. 5102-5101

Don Moore	Executive Director-Treasurer
Audrey Parker	Administrative Secretary
Joy Faucett	Administrative Secretary to Executive Board and Convention

ADMINISTRATION — ASSOCIATE EXECUTIVE DIRECTOR

Telephone: (501) 376-4791, Ext. 5103

Jimmie Sheffield	Associate Executive Director
June Chandler	Administrative Secretary

BAPTIST STUDENT UNION

Telephone: (501) 376-4791, Ext. 5142

David James	State Director
George Sims	Associate State Director
Diane Parker	Associate Director
Mary Wright	Administrative Secretary
Barbara Highfill	Office Secretary

BSU DIRECTORS AND ASSOCIATES

Martha Blackmon	Arkansas Baptist College
Arliss Dickerson, Director	Arkansas State University
Darrel Cook, Associate Director	Arkansas State University
Wanda Holland (part-time)	Arkansas State University, Beebe
Dani Cypert (volunteer)	Arkansas State University, Mt. Home
Scott Willis, Director	Arkansas Tech University
P. Hope Coleman, Director	Baptist School of Nursing and Allied Health
	East Arkansas Community College
Mary Kisor (part-time)	Garland County Community College
JoElla Huddleston (volunteer)	Gateway Technical College
Mark Robinson, Director	Henderson State University
Leslie Ellis (part-time)	Lyon College
Barry Morgan (volunteer)	Mississippi County Community College
Dani Cypert (part-time)	North Arkansas Community Tech College
Ian Cosh	Ouachita Baptist University
Kristi Langemeier, Associate	Ouachita Baptist University
Robert Stewart (volunteer)	Ozark Tech College
Terry Garrison (part-time)	Phillips County Community College
Sherry Baker	Rich Mountain Community College
Robert A. Pinkston, Director	Southern Arkansas University, Magnolia
	Southern Arkansas University-Tech, East Camden
Lynn Loyd, Director	University of Arkansas
Carolyn Teague (Interim Director)	University of Arkansas at Little Rock
Diane O'Connell, Director	University of Arkansas Medical Sciences
	University of Arkansas at Monticello
Dawson Williams, Director	University of Arkansas at Pine Bluff

Richard Boyles, Director University of Central Arkansas/Hendrix
 Teresa Stephens, Associate University of Central Arkansas, Conway
 Mike Kinsey (part-time) University of the Ozarks
 Darrel Ray, Director Westark Community College
 Jackie Burton, Director Williams Baptist College

BROTHERHOOD/RA

Telephone: (501) 376-4791, Ext. 5158

Harry Black Director
 Ronnie O’Neal (part-time) Associate Director
 Debbie Davenport Administrative Secretary
 Lela Gaither (part-time) Office Secretary

BUSINESS SERVICES

Telephone: (501) 376-4791, Ext. 5171

Dan Jordan Director
 Darriel Scott Insurance Representative
 and Administrative Secretary

Accounting:

Jim Oliver (Ext. 5107) Controller
 Freda Jones (Ext. 5170) Employee Benefit Specialist
 Mindy Grantham (Ext. 5175) Staff Accountant
 Pat Krippendorf (Ext. 5108) Cash Disbursements Bookkeeper
 Lonette Godwin (Ext. 5174) Cash Receipts Bookkeeper

Computer Services:

Al Farmer (Ext. 5186) Computer Services Manager
 Linda Miller (part-time) Computer Operator

Printing:

Richard Moore (Ext. 5106) Printing Services Manager
 Barbara Gilbert (Ext. 5106) Printing Services Assistant

Building Services:

Kirby Martin (Ext. 5105) Building Services Supervisor
 Roger Patrick Building Services Assistant
 Lois Shaw (part-time) Maid

Operators:

Alice Simpson (Ext. 5109) Receptionist-PBX
 Belinda Gantz (part-time) PBX
 JoAnn Arnn (part-time) PBX

CAMP PARON

Telephone: (501) 594-5257

Jack Kwok Business Manager
 Bobby Bean Resident Camp Manager
 Diane Moss Office Secretary

CHURCH LEADERSHIP SUPPORT DEPARTMENT

Telephone: (501) 376-4791, Ext. 5148

- L.B. Jordan Director
- Thelma Anderson Office Secretary

CHURCH MUSIC MINISTRIES

Telephone: (501) 376-4791, Ext. 5121

- Rob Hewell Director
- Glen Ennes Associate
- Peggy Pearson Associate and Office Manager
- Beth Roberts Office Secretary

COOPERATIVE MINISTRIES WITH NATIONAL BAPTISTS

Telephone: (501) 376-4791, Ext. 5159

- Jack Kwok Director
- Dawson Williams Baptist Student Union Director, UA Pine Bluff
- Diane Moss Office Secretary

DISCIPLESHIP AND FAMILY MINISTRY

Telephone: (501) 376-4791, Ext. 5160

- Robert Holley Director
- Gerald Jackson Associate
- Jean Myers Administrative Secretary
- Nan Maxwell (part-time) Office Secretary

EVANGELISM

Telephone: (501) 376-4791, Ext. 5132

- Clarence Shell Director
- Paul McClung Associate Director
- Randy Brantley Associate
- Margaret Bittle Office Secretary
- Mary Watson Office Secretary

MEDIA SERVICES

Telephone: (501) 376-4791, Ext. 5178

- Jan Kelley Manager
- Sue Weatter (part-time) Office Secretary

MISSIONS

Telephone: (501) 376-4791, Ext. 5149, 5150, 5249

- Jimmy Barrentine Director
- Pete Petty Associate Director-Missions Ministries
- Jack Ramsey Church Extension
- Tommy Goode Christian Social Ministries/PACT Coordinator

Marion Reynolds Chaplaincies and Theological Education
 James Hausler Language Missions
 Ruth Eckhardt (Ext. 5149) Administrative Secretary
 Neva Spradlin (Ext. 5150) Office Secretary
 Judy Spencer (Ext. 5249) Office Secretary
 Andrea Ramage, US-2 Missionary, Asst. Coordinator Mississippi River Ministry

Chaplains:

John Belken Chaplain, North Central Unit, Calico Rock
 Dan Clevenger, Hot Springs Chaplain, Human Development Center
 Chris Copeland, Booneville Chaplain, Human Development Center
 Benny McCracken, Pine Bluff Chaplain, Diagnostic Center, Pine Bluff

MINISTRY OF CRISIS SUPPORT

Telephone: (501) 225-1113

J.D. Stake Director
 Reva Terry Administrative Secretary

STEWARDSHIP/ANNUITY

Telephone: (501) 376-4791, Ext. 5114

James A. Walker Director
 Jonnie McCumpsey Office Secretary

SUNDAY SCHOOL

Telephone: (501) 376-4791, Ext. 5128

Milton Redeker Director
 Ed Hinkson Associate Director, Adult Consultant
 Pat Batchelor, Jr. Youth Associate/Director, Arkansas Baptist Assembly
 Jackie Edwards Associate, Children's Consultant
 Preschool Consultant
 Brenda Seal Administrative Secretary
 Gayle Paul Office Secretary

Arkansas Baptist Assembly: Telephone (501) 524-4565

Pat Batchelor, Jr. Director
 Ted Williams Resident Camp Manager
 Scott Hodge Assistant Manager

WOMAN'S MISSIONARY UNION

Telephone: (501) 376-4791, Ext. 5137, 5138

Julia Ketner Executive Director
 Monica Keathley Associate Director, Baptist Women/BYW
 Sandy Wisdom-Martin GA/Mission Friends Associate
 Angela Lowe Acteens Associate
 Helen Moran Office Secretary

ARKANSAS BAPTIST CHILDREN'S HOMES AND FAMILY MINISTRIES

Telephone: (501) 376-4791, Ext. 5167, 5168

- David Perry Executive Director
- John A. Ross Director of Development
- Director of Program and Staff Development
- Anita Martin (Ext. 5167) Administrative Secretary
- Mattie Lou Walker (Ext. 5116) Director of Data Processing
- Modena Ramsey (Ext. 5168) Secretary, Director of Development
- Bert Haley (Ext. 5116, part-time) Office Secretary

Little Rock Office: (501) 376-4791, Ext. 5119

- Charles Flynn Director
- Rose Jones Social Worker
- Jeanie Weber Office Secretary

Arkansas Baptist Home for Children, Monticello: (501) 367-5358

- Royce Aston Director
- Larry Toller Business Manager
- Mark Hailey Director of Recreation and Activities
- Kim Bussell Director of Special Activities
- Randy Luper Caseworker
- Carla McDaniel Caseworker

Jonesboro Office: (501) 935-5134

- Thomas A. Stafford Director

Harrison Office: (501) 741-4362

- Clinton I. Morrison Director
- Tom Reiff Caseworker

Fayetteville Office: (501) 521-1295

- J. Paul Batson Director

El Dorado Area Office: (501) 862-0095

- Mark Weaver Director
- Jennifer Cloyde (501) 862-0199 Promise House Caseworker

ARKANSAS BAPTIST FOUNDATION

Telephone: (501) 376-0732

- David Moore President-Treasurer
- Staci Guthrie Legal Secretary
- Susie Garrett Accountant
- Diane Corbett Bookkeeper
- Joan Langston Secretary-Receptionist

ARKANSAS BAPTIST NEWSMAGAZINE

Telephone: (501) 376-4791, Ext. 5153

- Trennis Henderson Editor
- Russ Dilday Associate Editor
- Colleen Backus Assistant Editor

Millie Gill Executive Assistant to Editor
 Becky Hardwick Accountant

OUACHITA BAPTIST UNIVERSITY

Telephone: (501) 245-5000

Ben Elrod President

WILLIAMS BAPTIST COLLEGE

Telephone: (501) 886-6741

EXECUTIVE BOARD

Terms to expire in 1995:

Arkansas River Valley Jeff Paxton, 12 Laws Road, Russellville 72801
 Ashley Billy Kite, 900 Pecan, Crossett 71635
 Black River Tim Hight, P.O. Box 219, Newport 72112
 Buckner Randy Hogan, P.O. Box 247, Waldron 72958
 Caddo River Joe Bagwell, P.O. Box 87, Mt. Ida 71957
 Caroline Mitchum Tapson, P.O. Box 1210, Cabot 72023
 Central Charles McAlister, 600 Garland, Hot Springs 71913
 Central John Haughton, 2 LaRobla Lane, Hot Springs Village 71909
 Clear Creek Robbie Jackson, P.O. Box 14, Clarksville 72830
 Concord Bruce Tippit, 24 Brentwood Court, Fort Smith 72903
 Concord Phil Whitten, 3701 South Gary, Fort Smith 72903
 Delta Bob Fisher, P.O. Box 166, Portland 71663
 Faulkner John Greer, 3255 Prince, Conway 72032
 Greene Bob Kinnett, 2505 Linwood Drive, Paragould 72450
 Harmony Gary Akers, 6107 Dollarway Road, Pine Bluff 71602
 Independence J.R. Hull, HC 72, Box 120, Mountain View 72560
 Liberty Eugene Johnson, 2306 Oxford, El Dorado 71730
 Mississippi Sedic D. Wesson, 2788 North U.S. Hwy. 61, Blytheville 72315
 Mount Zion Johnny G. Hutchison, 2020 Patriot Circle, Jonesboro 72401
 North Arkansas Merle Milligan, 808 Quail Avenue, Harrison 72601
 North Central Larry Loggins, Route 6 Box 65, Clinton 72031
 North Pulaski Cary Heard, P.O. Box 4064, North Little Rock 72116
 Northwest Terry Eaton, P.O. Box 128, Decatur 72722
 Northwest Pat Robinson, P.O. Box 0216, Cave Springs 72718
 Northwest Dennis Cottrell, 813 South Carl, Siloam Springs 72761
 Ouachita Dillard Miller, P.O. Box 509, Mena 71953
 Pulaski Gearl Spicer, 5615 Geyer Springs Road 72209
 Tri-County Wayne Jones, 1332 South Killough, Forrest City 72335
 Washington-Madison Jere Mitchell, P.O. Box 906, Fayetteville 72702
 Washington-Madison H.D. McCarty, 1932 Wheeler, Fayetteville 72703
 District 1 Nadean Riley Bell, 1205 Northwest 11th, Bentonville 72712
 District 6
 District 7 Carolyn Pendergraft, Route 1, Box 175, Blevins 71825

Terms to expire in 1996:

Arkansas River Valley	Ira L. Taylor, P.O. Box 36, Knoxville 72845
Arkansas Valley	Carroll Evans, P.O. Box 25, Hughes 72348
Ashley	Gene Thomas, Route 2, Box 94A, Crossett 71635
Bartholomew	Greg Stanley, P.O. Box 189, Warren 71671
Calvary	
Caroline	Jim Edwards, 11 Clinton Court, Cabot 72023
Caroline	Don Hubbard, P.O. Box 25, Carlisle 72024
Centennial	Raymond McMaster, Route 1 Box 303, DeWitt 72042
Clear Creek	Bob Floyd, 6114 Alma Highway, Van Buren 72956
Concord	Ed Saucier, 921 North 39th, Fort Smith 72903
Concord	Pete Ramsey, 1710 Massard Road, Fort Smith 72903
Current-Gaines	Clyde Spurgin, P.O. Box 365, Piggott 72454
Delta	Bruce Bond, Route 2 Box 63, Lake Village 71653
Faulkner	Phillip Boudreaux, 26 Sandstone, Conway 72032
Garland	Jamie Powell, 624 Convention Blvd., Hot Springs 71901
Garland	Lance Hudnell, Two Norway Court, Hot Springs 71901
Greene	Dan Minton, 911 South 7th, Paragould 72450
Harmony	Ed Smith, 2001 Cherry Street, Pine Bluff 71601
Liberty	Tom Edwards, 348 Washington ST NW, Camden 71701
Liberty	Gerald Perry, P.O. Box 212, Strong 71765
Little River	
Mississippi	Mike Henderson, Box 565, Leachville 72438
Mississippi	J.B. Lovett, 28 Jackson, Wilson 72395
Mount Zion	Steve Emerson, 2704 Neely Road, Jonesboro 72402
North Pulaski	David Simpson, 109 Lynnewood Place, Jacksonville 72076
North Pulaski	Otto Brown, 3501 Pike Avenue, North Little Rock 72118
North Pulaski	Marck Gibson, 101 North Elm Street, Jacksonville 72032
Pulaski	Don Jones, 8 Tanglewood, Bryant 72022
Pulaski	Randy Maxwell, 10200 West 36th Street, Little Rock 72204
Southwest Arkansas	Stan Parris, 315 South Main, Hope 71801
Southwest Arkansas	Wayne Williams, 102 Woodbriar Way, Texarkana, TX 75501
Southwest Arkansas	Rich Kincl, P.O. Box 788, Magnolia 71753
Tri-County	Don Settles, 1301 5th, Earle 72331
Tri-County	Larry Jones, 118 South Killough, Wynne 72396
Trinity	Kenneth W. Overton, P.O. Box 623, Marked Tree 72365
Washington-Madison	Gary L. Burney, P.O. Box 261, West Fork 72774
Washington-Madison	Leslie Elam, Box 508, Huntsville 72740
District 5	Mary Schroeder, 149 Pleasant Valley Drive, Little Rock 72212
District 8	Pam Worrell, 7 Hillcroft, Pine Bluff 71603

Terms to expire in 1997:

Arkansas Valley	
Big Creek	Tommy Garner, P.O. Box 10, Glencoe 72539
Calvary	G.A. Dover, 1045 Hwy. 258, Bald Knob 72010
Carey	James Morgan, 2143 Hwy. 4 West, Camden 71701
Central	Lacy Landers, 524 River Street, Benton 72015

Central	Dick Finley, 432 Oaklawn, Hot Springs 71913
Clear Creek	Larry Horne, 1700 Broken Hill, Van Buren 72956
Concord	Robert Kraus, P.O. Box 5170, Fort Smith 72913
Conway-Perry	Bill Brown, 200 East Church, Morrilton 72110
Harmony	Charles R. Bonner, 3902 Holly, Pine Bluff 71603
Harmony	J.R. DeBusk, 2309 Poplar, Pine Bluff 71601
Independence	Jackie Fendley, P.O. Box 327, Mt. View 72560
Liberty	Lowell Snow, 8772 Haynesville Hwy., Junction City 71749
Little Red River	Alfred K. Mansell, 74 Bridal Veil Estates, Heber Springs 72543
Mississippi	Marvin Reynolds, 1100 South Parkside, Blytheville 72315
Mount Zion	Bruce Raley, 1910 Scenic, Jonesboro 72401
Mount Zion	Mike McDaniel, P.O. Box 254, Lake City 72437
North Arkansas	Robert C. Foster, 916 Saunders Heights, Berryville 72616
North Pulaski	Scott Hinton, 206 Fairway, Sherwood 72116
Northwest	Ben J. Rowell, 626 West Olive, Rogers 72756
Pulaski	Ed Simpson, 107 North Rose Street, Sheridan 72150
Pulaski	Bill Hilburn, 135 Nabholtz, Hensley 72065
Red River	Tom Calhoun, 116 North Park, Arkadelphia 71923
Red River	James Guthrie, P.O. Box 408, Gurdon 71743
Rocky Bayou	Doyne Robertson, P.O. Box 328, Melbourne 72556
Southwest	Roland Loe, 2101 Hays, Texarkana 75502
Tri-County	Eugene Ray, 1018 West Poplar, Wynne 72396
Trinity	Don Neal, 5855 Bay Lane, Harrisburg 72432
Washington-Madison	Cliff Jenkins, 3404 Edward, Springdale 72762
White River	Steve Martin, P.O. Box 637, Flippin 72634-8955
District 2	Helen Parman, 26 Chamblee, Batesville 72501
District 3	Eleanor Sykes, P.O. Box 900, Jonesboro 72403
District 4	Joy Miller, Route 2 Box 476, Russellville 72801

**ARKANSAS BAPTIST CHILDREN'S HOMES
AND FAMILY MINISTRIES**

Terms to expire in 1995:

- Emmett Chapman, Route 2 Box 16, Scott 72142
- Joe Statton, P.O. Box 788, Magnolia 71753
- Jeff Cheatham, P.O. Box 1795, Russellville 72801
- Dean J. Anderson, 721 Skyview, Greenwood 72936
- Kathryn Starr, P.O. Box 1158, Fairfield Bay 72088
- Charlene Wells, Route 1 Box 339A, Star City 71667

Terms to expire in 1996:

- Lonnie Latham, P.O. Box 983, Warren 71671
- Pam Rusher, 2005 Harrisburg Road, Jonesboro 72401
- Jack Reeves, P.O. Box 1285, Mena 71953
- Mary Lou Heard, 4520 Austin Drive, North Little Rock 72116
- Jane Jones, 2517 Azalea Terrace, Fayetteville 72702
- Janet Williams, 8214 Reymere Drive, Little Rock 72207

Terms to expire in 1997:

- Larry Thomas, 38 East Kibler Hwy., Alma 72921
- Robert Hettinga, Route 3 Box 604, Dardanelle 72834
- Travis Stephenson, Route 1 Box 465, Wilmar 71675
- George R. Wadley, 1924 West Arch, Searcy 72143
- Bob Shepherd, 101 Archer, El Dorado 71730
- Bob Lever, 433 North 49th, Fort Smith 72903

ARKANSAS BAPTIST FOUNDATION

Terms to expire in 1995:

- Clifton Bond, 360 Shelton Avenue, Monticello 71655
- Warner Garner, 52 Heritage Park Circle, North Little Rock 72116
- Jay Shell, 5 Big Stone Court, Little Rock 72207
- Byron Eiseman, 2000 First Commercial Building, Little Rock 72201
- Sherwin O. Williams, P.O. Box 276, Arkadelphia 71923

Terms to expire in 1996:

- William F. Woods, 1502 Wisconsin, Pine Bluff 71602
- Richard D. Gladden, P.O. Box 2527, Hot Springs 71914
- Bill Goodrich, 2514 Shenandoah, Little Rock 72212
- Larry Kinard, 2400 Calion Road, Apt. 22, El Dorado 71730
- Bruce Murphy, 1509 West Cedar, El Dorado 71730

Terms to expire in 1997:

- Daniel R. Grant, 4 Glendale Place, Arkadelphia 71923
- Allen Thrasher, 1447 Austin Lane, Booneville 72927
- James Barber, P.O. Box 184, Lake City 72437
- James Lanier, 18 Shalimar Circle, Russellville 72801
- Barry Crow, 3906 King Richard, Pine Bluff 71603

ARKANSAS BAPTIST HISTORICAL COMMISSION

Terms to expire in 1995:

- District 5 Clarence A. Allison, 22 Applegate Court, Little Rock 72209
- District 7 Mary Nell Turner, 1001 South Walnut, Hope 71801
- Member at Large Raymond Reed, P.O. Box 527, Grady 71644

Terms to expire in 1996:

- District 6 Clyta McAtee, 708 Oxford Avenue, Forrest City 72335
- District 1
- District 4

Terms to expire in 1997:

- District 2 Alfred K. Mansell, P.O. Box 145, Heber Springs 72543
- District 3 Kenneth Startup, Box 3327, Walnut Ridge 72476
- District 8 Jack Bledsoe, P.O. Box 311, Fordyce 71742

ARKANSAS BAPTIST NEWSMAGAZINE

Terms to expire in 1995:

- District 1 Cliff Palmer, 1105 Stratton Road, Rogers 72756
- District 2 Brenda H. Bruce, 6116 Cord Road, Newark 72562
- District 8 Lucie C. Hagins, 407 East Third, Fordyce 71742
- Member at Large Robin Cook, 2502 Briarwood, Magnolia 71753
- Member at Large Karl Cunningham, P.O. Box 1293, Mena 71953

Terms to expire in 1996:

- District 4 David McCormick, 101 Old Mill Road, Dardanelle 72834
- District 6 Mark Baber, P.O. Box 6, Marion 72364
- Member at Large Otis H. Turner, 1052 Clinton, Arkadelphia 71923
- Member at Large Eddie McCord, HC 63, Box 193, Mt. Ida 71957
- Member at Large Lyndon Finney, 14000 Napoleon, Little Rock 72211

Terms to expire in 1997:

- District 5 Greg Kirksey, 211 South Market, Benton 72015
- District 7 James C. Allcock, Jr., 315 South Main Street, Hope 71801
- District 3 Curt Hodges, 3921 Renee, Jonesboro 72401
- Member at Large Mike Petty, 721 Park Avenue, Hot Springs 71901
- Member at Large Ken Shaddox, 501 West Main, Fordyce 71742-2399

**BAPTIST MEMORIAL
HEALTH CARE SYSTEM, INC., MEMPHIS**

Telephone: (901) 227-5111

Terms to expire in 1995:

- John Barry Dickey, 1 Crestview Drive, Paragould 72450
- Bryan Moery, 1600 Hamilton, Wynne 72396
- Oral Edwards, 14 Forrest Lake Road, Forrest City 72335

Terms to expire in 1996:

- A. Watson Bell, 211 West Arch, Searcy 72143
- James R. Wallace, 3713 Sevier Drive, North Little Rock 72116
- Alvin Huffman, III, 1806 North 6th Street, Blytheville 72316

Terms to expire in 1997:

- Tommy Cunningham, P.O. Box 1835, West Memphis 72303-1835
- James B. Sharp, P.O. Box 552, Brinkley 72021
- Marilyn Simmons, 2609 Rodney Parham, Little Rock 72212

BAPTIST STUDENT UNION — ADVISORY COMMITTEE

Terms to expire in 1995:

- District 2 David Johnson, 400 Club Road, Mountain Home 72653
- District 3 Roy Runyan, Jr., Box 357, Swifton 72471
- District 5 Lee Lawson, 1714 Robinson Avenue, Conway 72032
- District 5 Lonnie Gibbons, 4008 Royal Oak, North Little Rock 72116
- District 6 David McCord, P.O. Box 0, Hazen 72064
- District 8 Sharon Stanley, 109 North Munn, Warren 71671

Terms to expire in 1996:

District 1 Joe Finrock, P.O. Box 116, Gentry 72734
 District 2 Bennie Foster, 3195 Achoma Drive, Heber Springs 72543
 District 4 Bill Lacewell, 4521 Urbana, Fort Smith 72904
 District 7 Debbie Kluck, 2502 Ridge, Arkadelphia 71923
 District 7 Mark Porter, P.O. Box 234, Murfreesboro 71958
 Member at Large Donna Cheatham, 46 Dawn Circle, Russellville 72801

Terms to expire in 1997:

District 1 Mike McCarley, P.O. Box 116, Gentry 72734
 District 3 Bruce Raley, 1910 Scenic, Jonesboro 72401
 District 4 Tom McCone, P.O. Box 328, Booneville 72927
 District 6
 District 8 Stuart Bell, 3706 Cherry, Pine Bluff 71603
 Member at Large James Griffin, 416 East 13th Street, Hope 71801

OUACHITA BAPTIST UNIVERSITY**Terms to expire in 1995:**

Richard A. Wells, 503 North Main, Bentonville 72712
 Johnny Heflin, 1 Terminix Drive, Little Rock 72206
 Albert H. Rusher, 116 West Cloverdale, Brinkley 72021
 Gail Pennington, Box 518, Arkadelphia 71923
 Joe Bill Meador, Route 2 Box 267, Fordyce 71742
 Paul Sanders, 5615 Geyer Springs Road, Little Rock 72209
 George H. Dunklin, 15 Longmeadow, Pine Bluff 71603
 Doris H. Yarnell, #5 Lightle Drive, Searcy 72143

Terms to expire in 1996:

James M. Jones, 1696 Brian Street, Batesville 72501
 William H. Sutton, 200 First Commercial Building, Little Rock 72201
 Pauline Morrow, P.O. Box 690, Mena 71953
 Clarence Anthony, P.O. Box 199, Murfreesboro 71958
 James D. Gattis, 136 Pleasant Valley, Little Rock 72207
 Larry E. Kircher, P.O. Box 588, Bald Knob 72010-0588
 David Uth, 138 Berg, Camden 71701
 Cotton Cordell, 112 Grandview Drive, Hot Springs 71913

Terms to expire in 1997:

Mike Carroll, 2801 Royal Scots Way, Fort Smith 72903
 Diane Williamson, 2315 West Oak, El Dorado 71730
 Wesley Kluck, 2850 Twin Rivers Drive, Arkadelphia 71923
 John Ward, 2705 Donaghey Drive, North Little Rock 72116
 Augusta Boatright, 4719 Georgia Ridge Road, Alma 72921
 Mike Huckabee, P.O. Box 1469, Texarkana 75504
 H.E. "Pete" Raines, P.O. Box 456, Stuttgart 72160
 John Miller, P.O. Box 420, Melbourne 72556

WILLIAMS BAPTIST COLLEGE**Terms to expire in 1995:**

R. Wendell Ross, 415 May Avenue, Fort Smith 72901
Frank Shell, 2400 North Heights Avenue, Batesville 72501
Bob Fielding, P.O. Box 429, Cherokee Village 72525
James W. Garrison, 11 Waterway Drive, Heber Springs 72543
Ted J. Witchen, 1004 Perry Street, Helena 72342
Larry Sloan, P.O. Box 390, Walnut Ridge 72476
Coday Fowler, 905 North Charlyne, Box 785, Brinkley 72021
Charles G. Colquitt, 303 West 13th, Lewisville 71845

Terms to expire in 1996:

William T. Jessen, 151 Castano Drive, Hot Springs Village 71909
Gordon J. Topping, 1405 East 6th, Pine Bluff 71601
Kenneth Sulcer, 500 West Semmes, Osceola 72370
Amelia Frankum, 806 Third, Newport 72112
Harry Trulove, 2308 Gunpowder Road, Little Rock 72227-3025
J. Larry Bone, 3830 Free Ferry Drive, Fort Smith 72901
Tom Williams, 322 West First Street, DeWitt 72042
Carol Belford-Lewallen, 406 Olive Street, Pocahontas 72455

Terms to expire in 1997:

Donnie Joe Holden, 804 Holiman, Springdale 72764
Harold Senter, P.O. Box 28, Keiser 72351
David Blase, P.O. Box 339, Nashville 71852
Speedy Shoemake, Semmes Street, Osceola 72370
George T. Schroeder, 149 Pleasant Valley, Little Rock 72212
Hugh Quimby, 322 Bradley 32, Warren 71671
Norman Lewis, P.O. Box 616, Hoxie 72433
Frank Waggener, 911 West Barton, West Memphis 72301

**STATE JOINT COMMITTEE
COOPERATIVE MINISTRIES WITH NATIONAL BAPTISTS**

Dillard Miller, P.O. Box 189, Mena 71953
John Finn, P.O. Box 797, Parkin 72373-0797
Don Moore, P.O. Box 552, Little Rock 72203
Kerry G. Powell, P.O. Box 133, McGehee 71654-0133

CONSTITUTION AND BYLAWS COMMITTEE**Terms to expire in 1995:**

David Napier, 1000 Bishop, Little Rock 72202
James E. Harris, 2000 First Commercial Bldg., 400 West Capitol, Little Rock 72201

Terms to expire in 1996:

Monty Murry, Box 1877, Texarkana 75504
Charles Allen, 1719 Robinson, Conway 72032

Terms to expire in 1997:

John Holston, 2305 Osage Drive, North Little Rock 72117
Phillip Smith, 1626 Springview Road, Pocahontas 72455

CONVENTION NOMINATING COMMITTEE**Terms to expire in 1995:**

Dennis Dodson, P.O. Box 187, Monticello 71655
Wallace Williams, P.O. Box 129, Clarkedale 72325
William Bowen, 811 Port Arthur, Mena 71953

Terms to expire in 1996:

Barry King, 624 Convention Boulevard, Hot Springs 71901
Tony Preston, 200 Southwest "A" Street, Bentonville 72912
Van Harness, 7025 Greers Ferry Road, Greers Ferry 72067

Terms to expire in 1997:

Lew Sorrells, 909 North Charlyne Street, Brinkley 72021-2205
C.B. Thompson, 4404 Boyer Street, North Little Rock 72117-4709
Bill Hatfield, P.O. Box 438, Dierks 71833-0438

1995 CONVENTION PROGRAM**Term to expire in 1995:****Term to expire in 1996:**

James W. Lagrone, 604 South Reynolds Road, Bryant 72022-3716

Terms to expire in 1997:

Steve Tucker, RR 2, Box 287B, Bentonville 72712-9572

1995 CONVENTION

Time: October 31-November 1, 1995
Place: First Baptist Church, Little Rock
Preacher: David Crouch, Searcy
Alternate: Stephen Davis, Russellville

FUTURE SESSIONS

November 19-20, 1996	Geyer Springs First Baptist Church, Little Rock
November 11-12, 1997	Park Hill Baptist Church, North Little Rock
November 3-4, 1998	Ouachita Baptist University, Arkadelphia
November 9-10, 1999	First Baptist Church, Springdale

**ARTICLES OF INCORPORATION
OF
ARKANSAS BAPTIST STATE CONVENTION**

Article I. — Name, Duration and Agent for Service

Section 1. The name of this body shall be “The Arkansas Baptist State Convention.”

Section 2. The duration of this corporation shall be perpetual.

Section 3. The Agent for Service of Process of the corporation shall be the Executive Director-Treasurer of the Arkansas Baptist State Convention, c/o the corporation’s headquarters, 525 West Capitol Avenue, Little Rock, Arkansas 72201.

Article II. — The Purpose

Section 1. The purpose of the Arkansas Baptist State Convention is to assist the churches of the Convention in fulfilling their mission, and to encourage cooperative support of and involvement in our worldwide mission enterprise.

Section 2. *The Baptist Faith and Message* as adopted by the Southern Baptist Convention on May 9, 1963, shall be the doctrinal guideline for this Convention.

Article III. — Membership

Section 1. The Convention shall be composed of messengers from regular Baptist churches which are in sympathy with the principles and purposes of this Convention, and which desire to cooperate with other churches through this Convention. Each messenger who is present at the time a matter is submitted to the messengers shall be entitled to one vote. No proxy voting shall be permitted.

Regular Baptist churches are those Baptist churches which in doctrine and in practice adhere to the principles and the spirit of *The Baptist Faith and Message* as adopted by the 1963 session of the Southern Baptist Convention, and *The Baptist Faith and Message* shall not be interpreted as to permit open communion and/or alien immersion.

Section 2. Each cooperating church shall be entitled to three messengers, with one additional messenger for each additional one hundred members, or major fraction thereof above one hundred, provided however, that no church shall be entitled to a total of more than ten messengers.

Article IV. — Authority

Section 1. While independent and sovereign in its own sphere, this Convention shall never exercise any authority whatever over any church, nor shall it in any way interfere with the constitution of any church, or with the exercise of its functions as the only ecclesiastical body, but will cheerfully recognize and uphold the absolute independence of the churches.

Article V. — Officers

Section 1. The officers of this Convention shall be: President, First Vice-President, Second Vice-President, Recording Secretary and Treasurer. Each officer of the Convention shall be elected annually, except the Recording Secretary and Treasurer who shall be the same person serving as the Executive Director-Treasurer of the Convention. The Executive Director-Treasurer of the Convention shall be elected by the Executive Board of the Arkansas Baptist State Convention and shall continue in office until his successor in office shall have been elected and qualified.

Section 2. It shall be the duty of the President to preside over the deliberations of the Convention and to discharge such other duties as may devolve upon the presiding officer of a deliberative body. He shall appoint all committees unless the Convention shall otherwise determine. In the absence of the President, one of the Vice-Presidents shall preside in his stead.

Section 3. The Executive Director-Treasurer of the Convention or his designee is authorized to execute and sign all official and legal documents involving transactions in agreement with the Restated Articles of Incorporation and Bylaws and/or approved by the Convention, the Executive Board or its Operating Committee.

Section 4. It shall be the duty of the Executive Director-Treasurer to keep a record of the proceedings of the convention, to edit and arrange publication of a suitable number of the minutes for distribution among the churches, as the Convention may direct, as soon as reasonably possible after the close of the annual meeting. He shall file and keep in order all papers deemed important to the work of the Convention.

Article VI. — The Executive Board

Section 1. This Convention shall elect a Board of Trustees which shall constitute the Board of Directors. This Board shall be known as the “Executive Board of The Arkansas Baptist State Convention.” This Board shall be composed of one member from the bounds of each cooperating association with a membership up to 5,000, and one additional member for each additional 5,000 constituency, or major fraction thereof, provided however, that no association shall be entitled to more than five (5) members. In addition, the Convention shall elect one lady from the bounds of each of the eight districts in the state to serve on the Executive Board. The President of the Arkansas Baptist State Convention shall be a member of the Executive Board with full rights and privileges. Upon the removal of any Executive Board member from the bounds of his or her association, his or her membership on the Executive Board ceases therewith. His or her successor in office shall be nominated by the Convention Nominating Committee and elected by the Convention in annual session to fill the unexpired term. No person shall be a member of this Board who is an employee of any board, institution or agency of the Arkansas Baptist State Convention or who is receiving financial aid from the State Convention. One-third of this Board shall be elected annually to hold office for three years, and a majority of the Board Members shall constitute a quorum. Any member of the Executive Board who misses all the Executive Board meetings and the Executive Board committee meetings for one year shall be automatically dropped from membership on the Board.

Section 2. The Executive Board shall manage the affairs of the Convention in keeping with the Convention’s instructions. The Executive Board shall raise, collect, receive and disburse all the funds of the Cooperative Program, for both state and Southern Baptist Convention causes. The offices of the Executive Board shall be a clearinghouse for administering the business affairs of the Convention, and a headquarters for Baptist information. Its books, records and files shall at all times be open for the reference and inspection of any cooperating church which may desire to examine them.

Section 3. The Executive Board of the Convention may authorize the withholding of Cooperative Program funds from any institution or agency which fails to act in conformity with its Articles of Incorporation or fails to utilize funds given the institution or agency by the Convention according to stipulations and conditions attached to those funds by the Convention.

Section 4. The Executive Board shall render to the Convention annually a complete and detailed statement of all its business for the year.

Article VII. — Trusteeships

The Convention shall elect trustees who shall serve as directors to manage and operate the institutions and agencies that the Convention may possess, as follows:

Section 1. Ouachita Baptist University, 24; Arkansas Baptist Children’s Homes and Family Ministries, 18; Williams Baptist College, 24; Arkansas Baptist Foundation, 15; *Arkansas Baptist Newsmagazine*, 15; Baptist Memorial Health Care System, Inc. (Memphis), one-third of the trustees (9).

Section 2. One-third of the members of the Boards of Trustees shall be elected annually to

serve for a term of three years. Any member of the Board of Trustees who misses all the meetings of that Board for one year shall be automatically dropped from membership on this Board.

Section 3. Each Board of Trustees shall elect from their membership a Chairman and a Recording Secretary and such other officers as seems advisable.

Section 4. All Trusteeships shall render to the Convention at each annual session complete and detailed reports of all transactions and business. The Trustees shall be sensitive to the expressions of the Convention's will in all matters.

Section 5. The Articles of Incorporation of each agency and institution solely possessed by this Convention shall contain the following provisions:

(a) The Arkansas Baptist State Convention shall be the corporation's sole member;

(b) The Arkansas Baptist State Convention shall elect the corporation's Board of Trustees which shall constitute its Board of Directors;

(c) The Articles of Incorporation shall first be approved by the Convention and thereafter no amendment to the corporation's Articles of Incorporation shall be made without the prior consent of the Convention;

(d) A vote in favor of the proposed amendment(s) by a two-thirds majority of the messengers present and voting at the state convention shall constitute consent required by this section. No proposed amendment shall come before the Arkansas Baptist State Convention unless it has been reported to the Executive Board of the Convention at least sixty (60) days prior to the first session of the Convention's annual meeting; and

(e) The corporation is organized exclusively for religious, educational, or charitable purposes. No part of the net earnings of the corporation shall inure to the benefit of, or be distributable to its members, trustees, officers or other private persons, except that the corporation shall be authorized and empowered to pay reasonable compensation for services rendered and to make payments and distribution in furtherance of its charitable purposes. No substantial part of the activities of the corporation shall be the carrying on of propaganda, or otherwise attempting to influence legislation, and the corporation shall not participate in, or intervene in [including the publishing or distribution of statements] any political campaign on behalf of any candidate for public office.

Notwithstanding any other provisions of these articles, the corporation shall not carry on any other activities not to be carried on by (a) a corporation exempt from federal income tax under Section 501(c)(3) of the Internal Revenue Code, or the corresponding provision of any future federal tax code, or (b) by a corporation, contributions to which are deductible under Section 170(c)(2) of the Internal Revenue Code, or corresponding section of any future tax code.

Upon the dissolution of the corporation, the Board of Trustees shall, after paying or making provision for the payment of all of the liabilities of the corporation, convey all of the assets of the corporation to the Arkansas Baptist State Convention if at that time the Arkansas Baptist State Convention qualifies as an exempt organization under Section 501(c)(3) of the Internal Revenue Code of 1986, or the corresponding provision of any future United States Internal Revenue law.

Article VIII. — Operation of Agencies

Section 1. Each board, agency, and institution of this Convention shall submit to the Executive Board at its annual budget planning meeting, which is to be held prior to the annual meeting of the Convention, a detailed statement of its sources of income, and a budget of proposed expenditures for the ensuing year. When received and adopted by the Convention, these budgets shall become the basis for the ensuing year.

Section 2. No appeals for funds may be made to churches without the recommendation of

the Executive Board and the approval of the annual convention in session, other than appeals through the Cooperative Program or from the annual Children's Homes and Family Ministries and the Dixie Jackson State Mission offerings. Other appeals may be made to individuals, organizations, corporations or foundations.

Section 3. A deficit in a board, agency or institution operational budget for any year shall be reported to the Executive Board and the convention in annual session.

Such deficit may not be carried over into the second year without the approval of the Executive Board and the convention in annual session as to how this deficit will be eliminated.

Article IX. — Meetings

Section 1. The Convention shall meet annually, "if God permit," on a date to be fixed by the Convention. The Executive Board is empowered in emergencies to call special sessions of the Convention and to change either the time or place of meeting or both should the occasion demand.

Article X. — Amendments

Section 1. The Articles of Incorporation and Bylaws may be amended by a two-thirds vote of the members voting and concurring in two successive annual meetings of the convention, except Article IV, which shall remain forever unalterable in substance.

Section 2. Any proposed amendment to the Articles of Incorporation shall be presented to the Convention in writing, for its consideration, upon the first day of the annual session, and may be voted on, on any subsequent day during the meeting, provided adequate publicity has been given by previous announcement.

Article XI. — Parliamentary Authority

The current edition of *Robert's Rules of Order Newly Revised* shall be the standard for deciding questions of parliamentary procedure.

Article XII. — Districts

The Convention shall establish such geographic districts as it may deem wise to facilitate its promotion, administration, and organization of its objectives, provided, it will never violate in any way the boundaries of any association within the area of the convention. The boundaries of such districts shall be drawn so as to provide equitable geographical and numerical voice and representation on all convention committees, commissions, and boards, except the Executive Board. Each tenth year hereafter, the whole matter of districts shall be readjusted to take in consideration the flow of membership in our Baptist churches.

Article XIII. — Internal Revenue Requirements

Section 1. The corporation is organized exclusively for religious purposes. No part of the net earnings of the corporation shall inure to the benefit of or be distributable to its members, trustees, officers or other private persons, except that the corporation shall be authorized and empowered to pay reasonable compensation for services rendered and to make payments and distribution in furtherance of its charitable purposes. No substantial part of the activities of the corporation shall be the carrying on of propaganda, or otherwise attempting to influence legislation, and the corporation shall not participate in, or intervene in [including the publishing or distribution of statements] any political campaign on behalf of any candidate for public office.

Section 2. Notwithstanding any other provision of these articles, the corporation shall not carry on any other activities not to be carried on by (a) a corporation exempt from federal income tax under Section 501(c)(3) of the Internal Revenue Code, or the corresponding provision of any future federal tax code, or (b) by a corporation, contributions to which are deductible under Section 170(c)(2) of the Internal Revenue Code, or corresponding section of any future federal tax code.

Section 3. Upon the dissolution of the corporation, the Executive Board shall, after paying or making provision for the payment of all of the liabilities of the corporation, convey all of the assets of the corporation to an organization which qualifies as an exempt organization under Section 501(c)(3) of the Internal Revenue Code of 1986, or the corresponding provision of any future United States Internal Revenue Code.

BYLAWS ARKANSAS BAPTIST STATE CONVENTION

The following bylaws are enacted by The Arkansas Baptist State Convention for the purpose of carrying out its Articles of Incorporation and for the governing of the Convention.

Article I. — Enrollment of Messengers

Section 1. The Recording Secretary of the Convention shall enroll, upon arrival, messengers who present proper credentials from the churches. These messengers, together with others who may be enrolled upon presentation of approved credentials during the session, shall constitute the Convention. Any contention concerning seating messengers shall be presented to the Credentials Committee appointed by the President for recommendation to the Convention for its action.

Section 2. A standing Credentials Committee with five (5) members shall be appointed by the President of the Convention. No member of this committee may serve more than two consecutive Conventions. The President of the Convention shall fill vacancies and shall name the Chairman each year.

Article II. — Officers

Section 1. The President, First Vice-President and Second Vice-President shall be elected on the second day of the Convention, their terms of office to begin with the conclusion of the final session of the Convention.

Section 2. The election of all officers shall be by ballot; provided, however, there is only one nomination for the office, then the Recording Secretary or any other messenger present may be directed to cast the ballot of the entire assembly for the single nominee.

Section 3. The First Vice-President shall be nominated and voted upon and elected after balloting for the President has been completed and the winner announced, and the Second Vice-President shall be nominated and voted upon and elected after the balloting for the First Vice-President has been completed and the winner announced. Each officer of the Convention shall be elected by a majority of all votes cast. In all cases of removal from office, by death or otherwise, of the President, the Vice-Presidents shall automatically succeed to the office of President in the order of their election. The President may not be elected for more than two consecutive terms.

Section 4. All elected officers of this Convention shall be members of churches cooperating with this Convention. This must also apply to members of the Executive Board, agencies and institutional boards of this Convention.

Article III. — The Executive Board

Section 1. The Executive Board is empowered to act for the Convention between sessions of the Convention, provided that it shall never exercise any authority contrary to the expressed will of the Convention.

Section 2. When any unforeseen emergency occurs in any of the affairs of the Convention, or in any of the interests it controls, that in the judgment of the Executive Board requires action before the next session of the Convention, the Executive Board shall have full authority to take such

action as may seem necessary, and all interests concerned shall be governed by such action, provided the Executive Board shall make full report of all matters pertaining thereunto to the next session of the Convention for its approval, and provided further, that nothing in this article shall be construed as giving the Executive Board authority to execute any matters already committed by the Convention to any of its agency or institutional Boards of Trustees.

Section 3. The Executive Board shall maintain at its offices a record of the names and addresses of the messengers determined to be eligible to vote at the convention, and the books and records of account. The Executive Board shall allow any messenger to inspect at any reasonable time these records, a record of the proceedings of the Convention and of the meetings of the Executive Board, its committees, and committees of the Convention.

Section 4. All proposals requiring the expenditures of money by the Convention, or the Executive Board of the Convention, from the annual budget, shall be considered by the Executive Board, before being presented to the Convention.

Section 5. No loans shall be made by the Convention to its officers, or to the members of the Executive Board.

Section 6. This Board shall be charged with the responsibility to have the books and financial affairs of each agency and institution of the Arkansas Baptist State Convention audited annually by an accredited firm of auditors, all audits to be accessible to the Executive Board at its budget planning session, and to be included in the institution's report to the Convention.

Section 7. Members of the Executive Board, having served two full terms of three years each shall not be eligible for reelection until as much as one year has elapsed. In determining eligibility for reelection, any individual filling a vacancy, shall be deemed to have served a full term if that individual shall have served two-thirds or more of a full term.

Section 8. The various associations of Arkansas whose churches are affiliated with this Convention, may submit to the convention nominating committee names of those whom they believe should be considered for membership on the Executive Board as members from that association.

Article IV. — Trusteeships

Section 1. All trusteeships of this Convention shall be sensitive to expressions of the Convention's will in all matters.

Section 2. Members of Boards of Trustees having served two full terms of three years each shall not be eligible for reelection until as much as one year has elapsed. In determining eligibility for reelection, any individual filling a vacancy, shall be deemed to have served a full term if that individual shall have served two-thirds or more of a full term.

Section 3. Not more than two (2) members of the Board of Trustees shall at the same time be members of the same local church, nor shall more than six (6) members reside in any one association. A member of the Board of Trustees of any agency or institution of the Convention may not at the same time be a member of any other Board of Trustees of any agency or institution of the Convention. No member of the Board of Trustees of any institution of this Convention may at the same time be a member of the Executive Board of the Convention.

Section 4. Any person receiving compensation from the Convention through the Executive Board shall not be a member of any Convention agency or institutional board. The President of the Convention by virtue of his office shall be a member of the Executive Board for the duration of his term of office.

Article V. — Nominating Committee

Section 1. A nine-member rotating Nominating Committee, comprised of at least three lay persons, will place in nomination at each annual convention names of persons to fill vacancies on

all Convention boards and committees not provided for otherwise. Following each annual convention, the President will appoint three people to a three-year term to replace the three people rotating off, plus filling any vacancies that may exist on the Committee at that time. The President shall also name the Chairman, who shall come from a one-year term member. Nominations for all boards from this Nominating Committee must be as equitably divided as possible between the eight existing districts of The State Convention.

Section 2. A member filling an unexpired term not having served the full term of years as provided by the Articles of Incorporation, shall be, at the discretion of the Nominating Committee, eligible for election to a full term.

Section 3. No member of a commission or committee delegated to study or make recommendations concerning our agencies and institutions shall be a member of any Board of Trustees of such agency or institution.

Article VI. — Articles of Incorporation and Bylaws Committee

Section 1. A standing Articles of Incorporation and Bylaws Committee shall be composed of six (6) members to be nominated by the Nominating Committee. One-third of the membership shall be elected annually to serve for a term of three (3) years. No member shall be eligible to serve more than two terms until one year has elapsed. In determining eligibility for reelection, any individual filling a vacancy, shall be deemed to have served a full term if that individual shall have served two-thirds or more of a full term.

Section 2. The President of the Convention shall appoint the Chairman of the Committee each year. The Chairman must be one who has been a member of the Committee for at least one year and may succeed himself until his tenure of eligibility shall expire.

Section 3. The Articles of Incorporation and Bylaws Committee shall be charged with the responsibility of advising the presiding officer concerning matters related to the Articles of Incorporation and Bylaws during the annual meeting of the Convention with reference to matters which may arise from the floor or from other committees. The Committee will act ad interim in all matters concerning the Convention Articles of Incorporation and Bylaws referred to it by any agency and institution of the Convention. The Committee will receive all proposed changes before the convention and will be responsible for presenting them in writing for Convention consideration upon the first day of the annual meeting after adequate publicity has been given. The duties of the Committee in no way preclude amendments to the Articles of Incorporation and Bylaws by messengers to the Convention.

Amended and Restated By Arkansas Baptist State Convention
November 10, 1993

APPENDICES

1. **Enrollment of Messengers** (1980 Annual, page 37)

Any challenge to the seating of any church's messengers and the basis of the challenge should be presented in writing to the Convention president, and the chairman of the Credentials Committee thirty (30) days prior to the annual meeting of the convention.

The Credentials Committee will meet prior to the opening session of the convention and report their findings and recommendation to the opening session of the convention.

2. **Performance of wedding ceremonies** (1975 Annual, page 37)

The proper standard recommended by our State Convention for Southern Baptist ministers to perform wedding ceremonies in Arkansas (shall) be ordination.

3. **Doctrinal Guidelines** (1970 Annual, page 61)

Report of the Committee of Twenty-Five adopted, including the recommendation that the SBC statement of faith of 1963. *The Baptist Faith and Message*, be adopted as doctrinal guidelines for our convention.

4. **Appendices** (1967 Annual, page 40)
Resolution adopted that a search be made of the minutes of the Convention to discover policies and interpretations which have been adopted in past years, and these interpretations and policies be added at the end of the Constitution and Bylaws of the Convention as appendices.
5. **Churches Ordinances** (1965 Annual, page 31)
Resolution adopted, Whereas, in the past, the most general interpretation of the New Testament, and the most general interpretation of the Word 'principles' as it is used in Article 3, Section 1, of our constitution, and the most prevalent practice of Baptist churches in Arkansas with reference to the church ordinances, has been what is commonly called "closed baptism" and "closed communion," and
Whereas, it is recorded on page 57 of the minutes of the Arkansas Baptist State Convention meeting in Fort Smith in 1937 that the Convention officially objected to the teaching of alien immersion and open communion in one of our seminaries, thereby establishing a precedence for future conventions, therefore,
Be it resolved that the Arkansas Baptist Convention, meeting in its 112th annual session, go on record as objecting to the reception of alien immersion and the practice of open communion, and
Be it further resolved that we urge churches everywhere to reexamine the New Testament teaching on baptism and the Lord's Supper.
6. **Federal Aid** (1965 Annual, page 43)
Resolution adopted, Whereas, Arkansas Baptists have been faced with the issue of Federal aid to private institutions, and, whereas many feel that the acceptance of such funds violates the cherished Baptist position of the separation of church and state, therefore, be it resolved that the Arkansas Baptist State Convention go on record as reaffirming our traditional Baptist position on the separation of church and state, and that we urge all of our Baptist institutions and programs to respect this principle.
7. **Executive Board Recommendations** (1963 Annual, page 35)
Voted that all recommendations of the Executive Board will be published in the *Arkansas Baptist Newsmagazine* one month prior to the meeting of the State Convention.
8. **Violations of the Constitution** (1960 Annual, page 29)
Where there are violations of the Constitution on the Boards the Convention Nominating Committee (shall be) requested to make proper corrections.
9. **Book of Reports** (1959 Annual, page 28)
Voted that the Convention Constitution and Bylaws be printed each year in the Book of Reports for the convenience of our messengers.
10. **Baptist Memorial Hospital Trustees** (1959 Annual, page 29)
Voted that the members of the Board of Trustees of the Baptist Memorial Hospital, Memphis, not be included in the ruling which would prevent their serving on this board and one other convention board.
11. **Capital Indebtedness** (1959 Annual, page 30)
Voted that all requests for capital indebtedness by any convention institution or agency must be submitted to the Executive Board at least 90 days in advance of the July meeting of the Executive Board.
12. **Out-of-state participation by Executive Board staff** (1953 Annual, page 22)
Voted that we recommend the Cooperative Program as the best method of giving financial support to the Baptist work at home and abroad. We discourage any of the departments of our Arkansas Baptist work in accepting invitations to participate in the work of missions outside of our regular work within our state territory, at the expense of the Arkansas Baptist State Convention Departments involved. Further, we request our Executive Director of the Arkansas Baptist State Convention and the President of the Executive Board confer with the heads of all Southern Baptist agencies expressing our concern about the practices of asking State Convention departments to give employees to such efforts outside our state, unless expenses and salaries are provided for by the agencies that use such workers.
13. **Seating of Messengers** (1949 Annual, page 92)
Resolution adopted that this convention refuse to seat any messengers from any church that accepts alien immersion; practices open communion; or affiliates with any branch of the Federal Council of Churches, World Council of Churches; or any other organization similar to or growing out of such.
14. **To limit expenditures not previously studied and recommended that might be introduced by Messengers at Convention** (1982 annual, page 63).
Motions made by messengers dealing with the internal operations or programs of an agency, institution or the Executive Board shall be referred to the elected board of the appropriate body for consideration, and report to the constituency and to the next convention in annual session. Any expenditure of funds up to \$2,500 not already studied by the Executive Board shall be referred to that body for consideration and for a report to the next convention in annual session. Upon a two-thirds vote of the messengers present and voting, items dealing with internal operations, or finances, will be considered at a subsequent session of the same convention as arranged by the Order of Business Committee.

THE BAPTIST FAITH AND MESSAGE

I. THE SCRIPTURES

The Holy Bible was written by men divinely inspired and is the record of God's revelation of Himself to man. It is a perfect treasure of divine instruction. It has God for its author, salvation for its end, and truth, without any mixture of error, for its matter. It reveals the principles by which God judges us; and therefore is, and will remain to the end of the world, the true center of Christian union, and the supreme standard by which all human conduct, creeds, and religious opinions should be tried. The criterion by which the Bible is to be interpreted is Jesus Christ.

Ex. 24:4; Deut. 4:1-2; 17:19; Josh. 8:34; Psalm 19:7-10; 119:11, 89, 105, 140; Isa. 34:16; 40:8; Jer. 15:16; 36; Matt. 5:17-18; 22:29; Luke 21:33; 24:44-46; John 5:39; 16:13-15; 17:17; Acts 2:16ff.: 17:11; Rom. 15:4; 16:25-26; 2 Tim. 3:15-17; Heb. 1:1-2; 4:12; 1 Peter 1:25; 2 Peter 1:19-21

II. GOD

There is one and only one living and true God. He is an intelligent, spiritual, and personal Being, the Creator, Redeemer, Preserver, and Ruler of the universe. God is infinite in holiness and all other perfections. To Him we owe the highest love, reverence, and obedience. The eternal God reveals Himself to us as Father, Son, and Holy Spirit, with distinct personal attributes, but without division of nature, essence, or being.

A. God the Father

God as Father reigns with providential care over His universe, His creatures, and the flow of the stream of human history according to the purposes of His grace. He is all powerful, all loving, and all wise. God is Father in truth to those who become children of God through faith in Jesus Christ. He is fatherly in His attitude toward all men.

Gen. 1:1; 2:7; Ex. 3:14; 6:2-3; 15:11ff.; 20:1ff; Lev. 22:2; Deut. 6:4; 32:6; 1 Chron. 29:10; Psalm 19:1-3; Isa. 43:3, 15; 64:8; Jer. 10:10; 17:13; Matt. 6:9ff.; 7:11; 23:9; 28:19; Mark 1:9-11; John 4:24; 5:26; 14:6-13; 17:1-8; Acts 1:7; Rom. 8:14-15; 1 Cor. 8:6; Gal. 4:6; Eph. 4:6; Col. 1:15; 1 Tim. 1:17; Heb. 11:6; 12:9; 1 Peter 1:17; 1 John 5:7

B. God the Son

Christ is the eternal Son of God. In His incarnation as Jesus Christ he was conceived of the Holy Spirit and born of the virgin Mary. Jesus perfectly revealed and did the will of God, taking upon Himself the demands and necessities of human nature and identifying Himself completely with mankind yet without sin. He honored the divine law by His per-

sonal obedience, and in His death on the cross, He made provision for the redemption of men from sin. He was raised from the dead with a glorified body and appeared to His disciples as the Person who was with them before His crucifixion. He ascended into heaven and is now exalted at the right hand of God where He is the One Mediator, partaking of the nature of God and of man, and in whose Person is effected the reconciliation between God and man. He will return in power and glory to judge the world and to consummate His redemptive mission. He now dwells in all believers as the living and ever present Lord.

Gen. 18:1ff.; Psalm 2:7ff.; 110:1ff.; Isa. 7:14, 53; Matt. 1:18-23; 3:17; 8:29; 11:27; 14:33; 16:16, 27; 17:5, 27; 28:1-6, 19; Mark 1:1; 3:11; Luke 1:35; 4:41; 22:70; 24:46; John 1:1-18, 29; 10:30, 38; 11:25-27; 12:44-50; 14:7-11, 16:15-16, 28; 17:1-5, 21-22; 20:1-20, 28; Acts 1:9; 2:22-24; 7:55-56; 9:4-5, 20; Rom. 1:3-4; 3:23-26; 5:6-21; 8:1-3, 34; 10:4; 1 Cor. 1:30; 2:2; 8:6; 15:1-8, 24-28; 2 Cor. 5:19-21; Gal. 4:4-5; Eph. 1:20; 3:11; 4:7-10; Phil. 2:5-11; Col. 1:13-22; 2:9; 1 Thess. 4:14-18; 1 Tim. 2:5-6; 3:16; Titus 2:13-14; Heb. 1:1-3; 4:14-15; 7:14-28; 9:12-15, 24-28; 12:2; 13:8; 1 Peter 2:21-25; 3:22, 1 John 1:7-9; 3:2; 4:14-15; 5:9; 2 John 7-9; Rev. 1:13-16; 5:9-14; 12:10-11; 13:8; 19:16

C. God the Holy Spirit

The Holy Spirit is the Spirit of God. He inspired holy men of old to write the Scriptures. Through illumination He enables men to understand truth. He exalts Christ. He convicts of sin, of righteousness and of judgment. He calls men to the Saviour, and effects regeneration. He cultivates Christian character, comforts believers, and bestows the spiritual gifts by which they serve God through His church. He seals the believer unto the day of final redemption. His presence in the Christian is the assurance of God to bring the believer into the fulness of the stature of Christ. He enlightens and empowers the believer and the church in worship, evangelism, and service.

Gen. 1:2; Judg. 14:6; Job 26:13; Psalm 51:11; 139:7ff.; Isa. 61:1-3; Joel 2:28-32; Matt. 1:18; 3:16; 4:1; 12:28-32; 28:19; Mark 1:10, 12; Luke 1:35; 4:1, 18-19; 11:13; 12:12; 24:49; John 4:24; 14:16-17, 26; 15:26; 16:7-14; Acts 1:8, 2:1-4, 38; 4:31; 5:3; 6:3; 7:55; 8:17, 39; 10:44; 13:2; 15:28; 16:6; 19:1-6; Rom. 8:9-11; 14-16, 26-27; 1 Cor. 2:10-14; 3:16; 12:3-11; Gal. 4:6; Eph. 1:13-14; 4:30; 5:18; 1 Thess. 5:19; 1 Tim. 3:16; 4:1; 2 Tim. 1:14; 3:16; Heb. 9:8, 14; 2 Peter 1:21; 1 John 4:13; 5:6-7; Rev. 1:10; 22:17

III. MAN

Man was created by the special act of God, in His own image, and is the crowning work of His creation. In the beginning man was innocent of sin and was endowed by His Creator with freedom of choice. By his free choice man sinned against God and brought sin into the human race. Through the temptation of

Satan man transgressed the command of God and fell from his original innocence; whereby his posterity inherit a nature and an environment inclined toward sin, and as soon as they are capable of moral action become transgressors and are under condemnation. Only the grace of God can bring man into His holy fellowship and enable man to fulfill the creative purpose of God. The sacredness of human personality is evident in that God created man in His own image, and in that Christ died for man; therefore every man possesses dignity and is worthy of respect and Christian love.

Gen. 1:26-30; 2:5, 7, 18-22; 3:9; Psalm 1; 8:3-6; 32:1-5; 51:5; Isa. 6:5; Jer. 17:5; Matt. 16:26; Acts 17:26-31; Rom. 1:19-32, 3:10-18, 23; 5:6, 12, 19; 6:6; 7:14-25; 8:14-18, 29; 1 Cor. 1:21-31; 15:19, 21-22; Eph. 2:1-22; Col. 1:21-22; 3:9-11

IV. SALVATION

Salvation involves the redemption of the whole man, and is offered freely to all who accept Jesus Christ as Lord and Saviour, who by His own blood obtained eternal redemption for the believer. In its broadest sense salvation includes regeneration, sanctification, and glorification.

A. Regeneration, or the new birth, is a work of God's grace whereby believers become new creatures in Christ Jesus. It is a change of heart wrought by the Holy Spirit through conviction of sin, to which the sinner responds in repentance toward God and faith in the Lord Jesus Christ.

Repentance and faith are inseparable experiences of grace. Repentance is a genuine turning from sin toward God. Faith is the acceptance of Jesus Christ and commitment of the entire personality to Him as Lord and Saviour. Justification is God's gracious and full acquittal upon principles of His righteousness of all sinners who repent and believe in Christ. Justification brings the believer into a relationship of peace and favor with God.

B. Sanctification is the experience, beginning in regeneration, by which the believer is set apart to God's purposes, and is enabled to progress toward moral and spiritual perfection through the presence and power of the Holy Spirit dwelling in him. Growth in grace should continue throughout the regenerate person's life.

C. Glorification is the culmination of salvation and is the final blessed and abiding state of the redeemed.

Gen. 3:15; Ex. 3:14-17; 6:2-8; Matt. 1:21; 4:17; 16:21-26; 27:22 to 28:6; Luke 1:68-69; 2:28-32; John 1:11-14, 29; 3:3-21, 36; 5:24; 10:9, 28-29; 15:1-16; 17:17; Acts 2:21; 4:12; 15:11; 16:30-31; 17:30-31; 20:32; Rom. 1:16-18; 2:4; 3:23-25; 4:3ff.; 5:8-10; 6:1-23; 8:1-18, 29-39; 10:9-10, 13; 13:11-14; 1 Cor. 1:18, 30; 6:19-20; 15:10; 2 Cor. 5:17-20; Gal. 2:20; 3:13; 5:22-25; 6:15; Eph. 1:7; 2:8-22; 4:11-16; Phil. 2:12-13; Col. 1:9-22; 3:1ff.; 1 Thess. 5:23-24; 2 Tim. 1:12; Titus 2:11-14; Heb. 2:1-3; 5:8-9; 9:24-28; 11:1-12:8, 14; James 2:14-26; 1 Peter 1:2-23; 1 John 1:6 to 2:11; Rev. 3:20; 21:1 to 22:5

V. GOD'S PURPOSE OF GRACE

Election is the gracious purpose of God, according to which He regenerates, sanctifies, and glorifies sinners. It is consistent with the free agency of man, and comprehends all the means in connection with the end. It is a glorious display of God's sovereign goodness, and is infinitely wise, holy, and unchangeable. It excludes boasting and promotes humility.

All true believers endure to the end. Those whom God has accepted in Christ, and sanctified by His Spirit, will never fall away from the state of grace, but shall persevere to the end. Believers may fall into sin through neglect and temptation, whereby they grieve the Spirit, impair their graces and comforts, bring reproach on the cause of Christ, and temporal judgments on themselves, yet they shall be kept by the power of God through faith unto salvation.

Gen. 12:1-3; Ex. 19:5-8; 1 Sam. 8:4-7, 19-22; Isa. 5:1-7; Jer. 31:31ff.; Matt. 16:18-19; 21:28-45; 24:22, 31; 25:34; Luke 1:68-79; 2:29-32; 19:41-44; 24:44-48; John 1:12-14; 3:16; 5:24; 6:44-45, 65; 10:27-29; 15:16; 17:6, 12, 17-18; Acts 20:32; Rom. 5:9-10; 8:28-39; 10:12-15; 11:5-7, 26-36; 1 Cor. 1:1-2; 15:24-28; Eph. 1:4-23; 2:1-10; 3:1-11; Col. 1:12-14; 2 Thess. 2:13-14; 2 Tim. 1:12; 2:10, 19; Heb. 11:39-12:2; 1 Peter 1:2-5, 13; 2:4-10; 1 John 1:7-9, 2:19; 3:2

VI. THE CHURCH

A New Testament church of the Lord Jesus Christ is a local body of baptized believers who are associated by covenant in the faith and fellowship of the gospel, observing the two ordinances of Christ, committed to His teachings, exercising the gifts, rights, and privileges invested in them by His Word, and seeking to extend the gospel to the ends of the earth.

This church is an autonomous body, operating through democratic processes under the Lordship of Jesus Christ. In such a congregation members are equally responsible. Its Scriptural officers are pastors and deacons.

The New Testament speaks also of the church as the body of Christ which includes all of the redeemed of all ages.

Matt. 16:15-19; 18:15-20; Acts 2:41-42, 47; 5:11-14; 6:3-6; 13:1-3; 14:23, 27; 15:1-30; 16:5; 20:28; Rom. 1:7; 1 Cor. 1:2; 3:16; 5:4-5; 7:17; 9:13-14; 12; Eph. 1:22-23; 2:19-22; 3:8-11, 21; 5:22-32; Phil. 1:1; Col. 1:18; 1 Tim. 3:1-15; 4:14; 1 Peter 5:1-4; Rev. 2-3; 21:2-3

VII. BAPTISM AND THE LORD'S SUPPER

Christian baptism is the immersion of a believer in water in the name of the Father, the Son, and the Holy Spirit. It is an act of obedience symbolizing the believer's faith in a crucified, buried, and risen Saviour, the believer's death to sin, the burial of the old life, and the resurrection to walk in newness of life in Christ Jesus. It is a testimony to his faith in the final

resurrection of the dead. Being a church ordinance, it is prerequisite to the privileges of church membership and to the Lord's Supper.

The Lord's Supper is a symbolic act of obedience whereby members of the church, through partaking of the bread and the fruit of the vine, memorialize the death of the Redeemer and anticipate His second coming.

Matt. 3:13-17; 26:26-30; 28:19-20; Mark 1:9-11; 14:22-26; Luke 3:21-22; 22:19-20; John 3:23; Acts 2:41-42; 8:35-39; 16:30-33; Acts 20:7; Rom. 6:3-5; 1 Cor. 10:16, 21; 11:23-39; Col. 2:12

VIII. THE LORD'S DAY

The first day of the week is the Lord's Day. It is a Christian institution for regular observance. It commemorates the resurrection of Christ from the dead and should be employed in exercises of worship and spiritual devotion, both public and private, and by refraining from worldly amusements, and resting from secular employments, work of necessity and mercy only being excepted.

Ex. 20:8-11; Matt. 12:1-12; 28:1ff.; Mark 2:27-28; 16:1-7; Luke 24:1-3, 33-36; John 4:21-24; 20:1, 19-28; Acts 20:7; 1 Cor. 16:1-2; Col. 2:16; 3:16; Rev. 1:10

IX. THE KINGDOM

The Kingdom of God includes both His general sovereignty over the universe and His particular kingship over men who willfully acknowledge Him as King. Particularly the Kingdom is the realm of salvation into which men enter by trustful, childlike commitment to Jesus Christ. Christians ought to pray and to labor that the Kingdom may come and God's will be done on earth. The full consummation of the Kingdom awaits the return of Jesus Christ and the end of this age.

Gen. 1:1; Isa. 9:6-7; Jer. 23:5-6; Matt. 3:2; 4:8-10, 23; 12:25-28; 13:1-52; 25:31-46; 26:29; Mark 1:14-15; 9:1; Luke 4:43; 8:1; 9:2; 12:31-32; 17:20-21; 23:42; John 3:3; 18:36; Acts 1:6-7; 17:22-31; Rom. 5:17; 8:19; 1 Cor. 15:24-28; Col. 1:13; Heb. 11:10, 16; 12:28; 1 Peter 2:4-10; 4:13; Rev. 1:6, 9; 5:10; 11:15; 21-22

X. LAST THINGS

God, in His own time and in His own way, will bring the world to its appropriate end. According to His promise, Jesus Christ will return personally and visibly in glory to the earth; the dead will be raised; and Christ will judge all men in righteousness. The unrighteous will be consigned to Hell, the place of everlasting punishment. The righteous in their resurrected and glorified bodies will receive their reward and will dwell forever in Heaven with the Lord.

Isa. 2:4; 11:9; Matt. 16:27; 18:8-9; 19:28; 24:27, 30, 36, 44; 25:31-46; 26:64; Mark 8:38; 9:43-48;

Luke 12:40, 48; 16:19-26; 17:22-37; 21:27-28; John 14:1-3; Acts 1:11; 17:31; Rom. 14:10; 1 Cor. 4:5; 15:24-28, 35-58; 2 Cor. 5:10; Phil. 3:20-21; Col. 1:5; 3:4; 1 Thess. 4:14-18, 5:1ff.; 2 Thess. 1:7ff.; 2; 1 Tim. 6:14; 2 Tim. 4:1, 8; Titus 2:13; Heb. 9:27-28; James 5:8; 2 Peter 3:7ff.; 1 John 2:28; 3:2; Jude 14; Rev. 1:18; 3:11; 20:1 to 22:13

XI. EVANGELISM AND MISSIONS

It is the duty and privilege of every follower of Christ and of every church of the Lord Jesus Christ to endeavor to make disciples of all nations. The new birth of man's spirit by God's Holy Spirit means the birth of love for others. Missionary effort on the part of all rests thus upon a spiritual necessity of the regenerate life, and is expressly and repeatedly commanded in the teachings of Christ. It is the duty of every child of God to seek constantly to win the lost to Christ by personal effort and by all other methods in harmony with the gospel of Christ.

Gen. 12:1-3; Ex. 19:5-6; Isa. 6:1-8; Matt. 9:37-38; 10:5-15; 13:18-30, 37-43; 16:19; 22:9-10; 24:14; 28:18-20; Luke 10:1-18; 24:46-53; John 14:11-12; 15:7-8, 16; 17:15; 20:21; Acts 1:8; 2; 8:26-40; 10:42-48; 13:2-3; Rom. 10:13-15; Eph. 3:1-11; 1 Thess. 1:8; 2 Tim. 4:5; Heb. 2:1-3; 11:39 to 12:2; 1 Peter 2:4-10; Rev. 22:17

XII. EDUCATION

The cause of education in the Kingdom of Christ is coordinate with the causes of missions and general benevolence, and should receive along with these the liberal support of the churches. An adequate system of Christian schools is necessary to a complete spiritual program for Christ's people.

In Christian education there should be a proper balance between academic freedom and academic responsibility. Freedom in any orderly relationship of human life is always limited and never absolute. The freedom of a teacher in a Christian school, college, or seminary is limited by the pre-eminence of Jesus Christ, by the authoritative nature of the Scriptures, and by the distinct purpose for which the school exists.

Deut. 4:1, 5, 9, 14; 6:1-10; 31:12-13; Neh. 8:1-8; Job 28:28; Psalm 19:7ff.; 119-111; Prov. 3:13ff.; 4:1-10; 8:1-7, 11; 15:14; Eccl. 7:19; Matt. 5:2; 7:24ff.; 28:19-20; Luke 2:40; 1 Cor. 1:18-31; Eph. 4:11-16; Phil. 4:8; Col. 2:3, 8-9; 1 Tim. 1:3-7; 2 Tim. 2:15; 3:14-17; Heb. 5:12 to 6:3; James 1:5; 3:17

XIII. STEWARDSHIP

God is the source of all blessings, temporal and spiritual; all that we have and are we owe to Him. Christians have a spiritual debtorship to the whole world, a holy trusteeship in the gospel, and a binding stewardship in their possessions. They are therefore under obligation to serve Him with their time, talents, and material possessions; and should recognize all

these as entrusted to them to use for the glory of God and for helping others. According to the Scriptures, Christians should contribute of their means cheerfully, regularly, systematically, proportionately, and liberally for the advancement of the Redeemer's cause on earth.

Gen. 14:20; Lev. 27:30-32; Deut. 8:18; Mal. 3:8-12; Matt. 6:1-4, 19-21; 19:21; 23:23; 25:14-29; Luke 12:16-21, 42; 16:1-13; Acts 2:44-47; 5:1-11; 17:24-25; 20:35; Rom. 6:6-22; 12:1-2; I Cor. 4:1-2; 6:19-20; 12; 16:1-4; 2 Cor. 8-9; 12:15; Phil. 4:10-19; 1 Peter 1:18-19

XIV. COOPERATION

Christ's people should, as occasion requires, organize such associations and conventions as may best secure cooperation for the great objects of the Kingdom of God. Such organizations have no authority over one another or over the churches. They are voluntary and advisory bodies designed to elicit, combine, and direct the energies of our people in the most effective manner. Members of New Testament churches should cooperate with one another in carrying forward the missionary, educational, and benevolent ministries for the extension of Christ's Kingdom. Christian unity in the New Testament sense is spiritual harmony and voluntary cooperation for common ends by various groups of Christ's people. Cooperation is desirable between the various Christian denominations, when the end to be attained is itself justified, and when such cooperation involves no violation of conscience or compromise of loyalty to Christ and His Word as revealed in the New Testament.

Ex. 17:12; 18:17ff.; Judg. 7:21; Ezra 1:3-4; 2:68-69; 5:14-15; Neh. 4; 8:1-5; Matt. 10:5-15; 20:1-16; 22:1-10; 28:19-20; Mark 2:3; Luke 10:1ff.; Acts 1:13-14; 2:1ff.; 4:31-37; 13:2-3; 15:1-35; 1 Cor. 1:10-17; 3:5-15; 12; 2 Cor. 8-9; Gal. 1:6-10; Eph. 4:1-16; Phil. 1:15-18

XV. THE CHRISTIAN AND THE SOCIAL ORDER

Every Christian is under obligation to seek to make the will of Christ supreme in his own life and in human society. Means and methods used for the improvement of society and the establishment of righteousness among men can be truly and permanently helpful only when they are rooted in the regeneration of the individual by the saving grace of God in Christ Jesus. The Christian should oppose in the spirit of Christ every form of greed, selfishness, and vice. He should work to provide for the orphaned, the needy, the aged, the helpless, and the sick. Every Christian should seek to bring industry, government, and society as a whole under the sway of the prin-

ciples of righteousness, truth, and brotherly love. In order to promote these ends Christians should be ready to work with all men of good will in any good cause, always being careful to act in the spirit of love without compromising their loyalty to Christ and His truth.

Ex. 20:3-17; Lev. 6:2-5; Deut. 10:12, 27:17; Psalm 101:5; Mic. 6:8; Zech. 8:16; Matt. 5:13-16, 43-48; 22:36-40; 25:35; Mark 1:29-34; 2:3ff.; 10:21; Luke 4:18-21; 10:27-37; 20:25; John 15:12; 17:15; Rom. 12-14; 1 Cor. 5:9-10; 6:1-7; 7:20-24; 10:23 to 11:1; Gal. 3:26-28; Eph. 6:5-9; Col. 3:12-17; 1 Thess. 3:12; Philemon; James 1:27; 2:8

XVI. PEACE AND WAR

It is the duty of Christians to seek peace with all men on principles of righteousness. In accordance with the spirit and teachings of Christ they should do all in their power to put an end to war.

The true remedy for the war spirit is the gospel of our Lord. The supreme need of the world is the acceptance of His teachings in all the affairs of men and nations, and the practical application of His law of love.

Isa. 2:4; Matt. 5:9, 38-48; 6:33; 26:52; Luke 22:36, 38; Rom. 12:18-19; 13:1-7; 14:19; Heb. 12:14; James 4:1-2

XVII. RELIGIOUS LIBERTY

God alone is Lord of the conscience, and He has left it free from the doctrines and commandments of men which are contrary to His Word or not contained in it. Church and state should be separate. The state owes to every church protection and full freedom in the pursuit of its spiritual ends. In providing for such freedom no ecclesiastical group or denomination should be favored by the state more than others. Civil government being ordained of God, it is the duty of Christians to render loyal obedience thereto in all things not contrary to the revealed will of God. The church should not resort to the civil power to carry on its work. The gospel of Christ contemplates spiritual means alone for the pursuit of its ends. The state has no right to impose penalties for religious opinions of any kind. The state has no right to impose taxes for the support of any form of religion. A free church in a free state is the Christian ideal, and this implies the right of free and unhindered access to God on the part of all men, and the right to form and propagate opinions in the sphere of religion without interference by the civil power.

Gen. 1:27; 2:7; Matt. 6:6-7, 24; 16:26; 22:21; John 8:36; Acts 4:19-20; Rom. 6:1-2; 13:1-7; Gal. 5:1, 13; Phil. 3:20; 1 Tim. 2:1-2; James 4:12; 1 Peter 2:12-17; 3:11-17; 4:12-19

HISTORICAL DIRECTORY

	Place	President	Secretary	Preacher
1848	Brownsville Dallas Co.	Isaac Perkins	S. Stevenson	E. Haynes
1849	Mt. Zion Hempstead Co.	Jesse Hartwell	S. Stevenson	
1850	Mt. Bethel Clark Co.	W.H. Bayliss	S. Stevenson	F. Courtney
1851	Princeton	Jesse Hartwell	F. Courtney	E. Haynes
1852	El Dorado	E. Haynes	S. Stevenson	
1853	Camden	Jesse Hartwell	S. Stevenson	E. Haynes
1854	Tulip	Jesse Hartwell	S. Stevenson	S. Stevenson
1855	No Report			
1856	New Hope Dallas Co.	Jesse Hartwell	R.J. Coleman	W.M. Lea
1857	Samaria Dallas Co.	W.M. Lea	R.J. Coleman	
1858	Charleston	W.M. Lea	R.M. Thrasher	
1859	Little Rock	W.M. Lea	R.M. Thrasher	
1860	Pine Bluff	W.M. Lea	R.M. Thrasher	
1861	Fort Smith	W.M. Lea	R.M. Thrasher	
1862-1866 (inc.)	No Meetings — W.M. Lea, President			
1867	Little Rock W.M. Lea	W.M. Lea	J.K. Brantley	S. Stevenson
1868	Little Rock W.M. Lea	W.M. Lea	W.H. Roberts	W.D. Mayfield
1869	Helena W.D. Mayfield	W.D. Mayfield	J.B. Searcy	J.R. Graves
1870	Arkadelphia A. Yates	A. Yates	J.B. Searcy	W.D. Mayfield
1871	Monticello M.Y. Moran	M.Y. Moran	J.B. Searcy	Moses Green
1872	Austin M.Y. Moran	M.Y. Moran	J.B. Searcy	J.M. Hart
1873	Little Rock M.Y. Moran	M.Y. Moran	J.B. Searcy	R.M. Thrasher
1874	Dardanelle W.W. Crawford	W.W. Crawford	J.B. Searcy	J.R.G.W.N. Adams
1875	Arkadelphia H.H. Coleman	H.H. Coleman	J.B. Searcy	J.B. Searcy
1876	Searcy H.H. Coleman	H.H. Coleman	J.B. Searcy	
1877	Forrest City H.H. Coleman	H.H. Coleman	T.P. Boone	W.A. Forbes
1878	Monticello J.M. Hart	J.M. Hart	W.F. Mack	M.D. Early
1879	Hope J.M. Hart	J.M. Hart	J.R.G.W.N. Adams	R.J. Coleman
1880	Russellville J.P. Eagle	J.P. Eagle	J.R.G.W.N. Adams	J.D. Jameson
1881	Little Rock J.P. Eagle	J.P. Eagle	B. Thomas	J.B. Searcy
1882	Lonoke J.P. Eagle	J.P. Eagle	J.B. Searcy	W.E. Paxton
1883	Fayetteville J.P. Eagle	J.P. Eagle	J.B. Searcy	W.D. Mayfield
1884	Pine Bluff J.P. Eagle	J.P. Eagle	J.H. Holland	A.J. Kincaid
1885	Hope J.P. Eagle	J.P. Eagle	J.H. Holland	A.J. Fawcett
1886	Forrest City J.P. Eagle	J.P. Eagle	J.H. Holland	A.B. Miller
1887	Morrilton J.P. Eagle	J.P. Eagle	J.H. Holland	A.S. Pettie
1888	Jonesboro J.P. Eagle	J.P. Eagle	Martin Ball	Enoch Winde
1889	Little Rock W.E. Penn	W.E. Penn	J.G.B. Simms	J.R. Hughes
1890	Eureka Springs J.P. Eagle	J.P. Eagle	J.G.B. Simms	R.J. Coleman
1891	Arkadelphia J.P. Eagle	J.P. Eagle	J.G.B. Simms	W.T. Box
1892	Fort Smith J.M. Hart	J.M. Hart	J.G.B. Simms	J.W. Lipsey
1893	Conway W.P. Throgmorton	W.P. Throgmorton	W.F. Blackwood	W.P. Throgmorton
1894	Lonoke J.P. Eagle	J.P. Eagle	W.F. Blackwood	J.H. Peay
1895	Monticello J.P. Eagle	J.P. Eagle	J.G.B. Simms	E.B. Miller
1896	Hot Springs J.P. Eagle	J.P. Eagle	J.G.B. Simms	A.H. Autry
1897	Pine Bluff J.P. Eagle	J.P. Eagle	J.G.B. Simms	O.L. Hailey

HISTORICAL DIRECTORY — (continued)

	Place	President	Secretary	Preacher
1898	Little Rock	J.P. Eagle	W. Theo Smith	W.H. Paslay
1899	Jonesboro	J.P. Eagle	W. Theo Smith	C.W. Daniel
1900	Hope	J.P. Eagle	W. Theo Smith	J.K. Pace
1901	Paragould	J.P. Eagle	W. Theo Smith	N.R. Pittman
1902	Conway	J.P. Eagle	Sam H. Campbell	O.J. Wade
1903	Little Rock	J.P. Eagle	Sam H. Campbell	A.J. Barton
1904	Pine Bluff	John Ayers	W.F. Dorris	W.A. Freeman
1905	Fort Smith	John Ayers	W.F. Dorris	Ben Cox
1906	Texarkana	W.E. Atkinson	Sam H. Campbell	F.F. Gibson
1907	Little Rock	W.E. Atkinson	John Jeter Hurt	H.L. Winburn
1908	Fayetteville	W.E. Atkinson	John Jeter Hurt	W.T. Amis
1909	Arkadelphia	H.T. Bradford	John Jeter Hurt	R.F. Treadway
1910	Fort Smith	H.T. Bradford	John Jeter Hurt	J.T. Christian
1911	Pine Bluff	H.T. Bradford	John Jeter Hurt	N.R. Townsend
1912	Hot Springs	P.C. Barton	E.P.J. Garrott	V.C. Neal
1913	Monticello	P.C. Barton	E.P.J. Garrott	N.M. Green
1914	Little Rock	P.C. Barton	E.P.J. Garrott	A.H. Autry
1915	Conway	P.C. Barton	E.P.J. Garrott	W.J.E. Cox
1916	Malvern	J.W. Conger	E.P.J. Garrott	T.D. Brown
1917	Jonesboro	J.W. Conger	E.P.J. Garrott	B.B. Bailey
1918	Little Rock	L.E. Barton	D.S. Campbell	C.D. Wood
1919	Little Rock	L.E. Barton	D.S. Campbell	B.V. Ferguson
1920	Fort Smith	A.H. Autry	B.L. Bridges	Austin Crouch
1921	Pine Bluff	A.H. Autry	B.L. Bridges	Calvin B. Waller
1922	Little Rock	A.H. Autry	B.L. Bridges	E.P.J. Garrott
1923	Arkadelphia	G.W. Puryear	B.L. Bridges	J.W. Hulsey
1924	Little Rock	G.W. Puryear	B.L. Bridges	W.W. Kyzar
1925	Conway	G.W. Puryear	S.R. Doyle	O.J. Wade
1926	Little Rock	H.L. Winburn	S.R. Doyle	L.M. Sipes
1927	Jonesboro	H.L. Winburn	S.R. Doyle	T.H. Jordan
1928	Texarkana	H.L. Winburn	S.R. Doyle	Ben L. Bridges
1929	Hot Springs	Otto Whittington	J.B. Luck	Otto Whittington
1930	Fort Smith	Otto Whittington	J.B. Luck	Perry F. Webb
1931	Batesville	E.P.J. Garrott	J.B. Luck	A.S. Harwell
1932	Little Rock	E.P.J. Garrott	J.B. Luck	C.V. Hickerson
1933	No Meeting			
1934	El Dorado	O.J. Wade	J.B. Luck	L.M. Keeling
1935	Pine Bluff	O.J. Wade	J.B. Luck	J.G. Cothran
1936	Hot Springs	B.V. Ferguson	J.B. Luck	T.L. Harris
1937	Paragould	B.V. Ferguson	J.B. Luck	C.W. Daniel
	(January)			
1937	Fort Smith	L.M. Sipes	J.B. Luck	Thomas W. Croxton
	(November)			
1938	Arkadelphia	L.M. Sipes	J.B. Luck	Elmer J. Kirkbride
1939	Camden	Calvin B. Waller	J.B. Luck	A.M. Herrington
1940	Monticello	Calvin B. Waller	J.B. Luck	O.L. Powers
1941	Jonesboro	J.S. Rogers	Taylor Stanfill	C.C. Warren
1942	Little Rock	J.S. Rogers	Taylor Stanfill	W.J. Hinsley
1943	Little Rock	T.L. Harris	Taylor Stanfill	W.R. Vestal
1944	Little Rock	T.L. Harris	Taylor Stanfill	J.F.F. Queen
1945	Little Rock	W.J. Hinsley	Taylor Stanfill	V.H. Coffman

HISTORICAL DIRECTORY — (continued)

	Place	President	Secretary	Preacher
1946	Texarkana	W.J. Hinsley	Taylor Stanfill	M. Ray McKay
1947	Little Rock	W.J. Hinsley	Taylor Stanfill	B.H. Duncan
1948	Little Rock	F.C. Brown	Taylor Stanfill	B.V. Ferguson
1949	Little Rock	E.C. Brown	W. Dawson King	J.A. Overton
1950	Little Rock	T.H. Jordan	W. Dawson King	H.A. Elledge
1951	Little Rock	T.H. Jordan	W. Dawson King	Lloyd A. Sparkman
1952	Little Rock	Lloyd A. Sparkman	W. Dawson King	W.M. Pratt
1953	Hot Springs	Lloyd A. Sparkman	W. Dawson King	W.O. Vaught
1954	Little Rock	W.O. Vaught	W. Dawson King	T.K. Rucker
1955	Little Rock	W.O. Vaught	W. Dawson King	C.Z. Holland
1956	Little Rock	Rel Gray	W. Dawson King	S.A. Whitlow
1957	Little Rock	Rel Gray	W. Dawson King	Hugh Cantrell
1958	Little Rock	T.K. Rucker	W. Dawson King	W. Harold Hicks
1959	Little Rock	T.K. Rucker	S.A. Whitlow	Don Hook
1960	Fayetteville	Bernes K. Selph	S.A. Whitlow	S.W. Eubanks
1961	Little Rock	Bernes K. Selph	S.A. Whitlow	Robert L. Smith
1962	Little Rock	C.Z. Holland	S.A. Whitlow	Minor E. Cole
1963	Little Rock	C.Z. Holland	S.A. Whitlow	Lloyd L. Hunnicutt
1964	El Dorado	Walter L. Yeldell	S.A. Whitlow	E.E. Grier
1965	Little Rock	Walter L. Yeldell	S.A. Whitlow	Lehman F. Webb
1966	Little Rock	Don Hook	S.A. Whitlow	Dale Cowling
1967	Little Rock	Don Hook	S.A. Whitlow	Thomas A. Hinson
1968	Hot Springs	Thomas A. Hinson	S.A. Whitlow	Andrew Hall
1969	Fort Smith	Thomas A. Hinson	Charles H. Ashcraft	Herbert Hodges
1970	Little Rock	Tal Bonham	Charles H. Ashcraft	William L. Bennett
1971	Little Rock	Tal Bonham	Charles H. Ashcraft	Wilbur Herring
1972	Hot Springs	Rheubin L. South	Charles H. Ashcraft	Bernes K. Selph
1973	Little Rock	Rheubin L. South	Charles H. Ashcraft	George T. Blackmon
1974	Little Rock	Don Moore	Charles H. Ashcraft	C.W. Caldwell
1975	Fort Smith	Don Moore	Charles H. Ashcraft	John McClanahan
1976	No. Little Rock	R. Wilbur Herring	Charles H. Ashcraft	Lloyd Hunnicutt
1977	Little Rock	R. Wilbur Herring	Charles H. Ashcraft	Johnny Jackson, Sr.
1978	Little Rock	Johnny Jackson, Sr.	Charles H. Ashcraft	Kendall Black
1979	Little Rock	Johnny Jackson, Sr.	Charles H. Ashcraft	Don Moore
1980	Little Rock	John Finn	Hurbert L. Drumwright ..	Ed Hinkson
1981	Fayetteville	John Finn	L.L. Collins, Jr.	Jon Stubblefield
1982	No. Little Rock ... (January)	Dillard Miller	L.L. Collins, Jr.	
1982	No. Little Rock ... (November)	Dillard Miller	Don Moore	Charles Chesser
1983	Pine Bluff	Dillard Miller	Don Moore	Joe Atchison
1984	Fort Smith	Jon Stubblefield	Don Moore	John Holston
1985	Ouachita	Jon Stubblefield	Don Moore	John Maddox
1986	Geyer Springs	Lawson Hatfield	Don Moore	R.H. Dorris
1987	Fort Smith	Lawson Hatfield	Don Moore	Trueman Moore
1988	No. Little Rock ...	Cary Heard	Don Moore	Ron Herrod
1989	Little Rock	Cary Heard	Don Moore	Randall O'Brien
1990	Little Rock	Mike Huckabee	Don Moore	Paul Sanders
1991	Little Rock	Mike Huckabee	Don Moore	Rex Holt
1992	Pine Bluff	William H. Sutton	Don Moore	James McDaniel
1993	No. Little Rock ...	William H. Sutton	Don Moore	Dale Thompson
1994	Little Rock	Ronnie Rogers	Don Moore	Cliff Palmer

PROCEEDINGS

ARKANSAS BAPTIST STATE CONVENTION
Immanuel Baptist Church, Little Rock
November 1-2, 1994

TUESDAY MORNING - NOVEMBER 1, 1994
"Reach People Through - Prayer of Faith"

"Seek the Lord and His strength; seek His face continually." | Chronicles 16:11

1. Buster Pray, minister of music, Springdale Baptist Church, Springdale, led the messengers in congregational singing. Buster Pray and Rob Hewell, director, Church Music Department, coordinated all music for the Convention. Instrumental musicians serving during the Convention: Lyndon Finney, Immanuel Baptist Church, Little Rock, organist; Chris Emert, First Baptist Church, Springdale, pianist; Richard Stipe, music associate, First Baptist Church, Springdale, pianist. James Collins, member Lake Hamilton Baptist Church, Hot Springs, served as page for all sessions.

2. James "Sonny" Tucker, pastor, West Helena Baptist Church, gave the Reaching People testimony and led in the opening prayer.

3. Ronnie Rogers, president, Arkansas Baptist State Convention, called to order the one hundred forty- first session of the Arkansas Baptist State Convention in the one hundred forty-sixth year of its history at 8:54 a.m., November 1, 1994 at Immanuel Baptist Church, Little Rock, Arkansas. Theme for the 1994 Convention was "Reaching People."

4. Mike Huckabee, Lt. Governor of Arkansas, Southern Baptist minister, welcomed the messengers to the City and the Convention.

5. Rex Horne, pastor, Immanuel Baptist Church, welcomed the messengers to Immanuel and the Convention.

6. President Rogers announced the convention committees as follows:

Credentials

David Uth, Chairman, El Dorado
 John McAnally, Amity
 Benny Grant, Bryant
 Tim Prock, Van Buren
 Bob Martin, Hensley

Resolutions

Larry Page, Chairman
 Paul Barnard, Hot Springs
 Mike Petty, Hot Springs
 Stephen Davis, Russellville
 Mark Brooks, Springdale

Tellers

Charles Mayes, Chairman, Hot Springs
 Bryan Webb, North Little Rock
 Bruce Holland, Gentry
 Stuart Bell, Pine Bluff
 Gene Thomas, Crossett
 M. L. Faler, Pine Bluff
 Randy Hogan, Waldron
 Jim Glover, Heber Springs
 Frank Gantz, Little Rock
 Bill Harris, Royal

Parliamentarian

Monty Murry, Texarkana

Order of Business

James Lagrone, Chairman, Bryant
 Don Nall, Batesville
 D. C. McAtee, Forrest City

Voted: To Seat Messengers

7. David Uth, chairman, Credentials Committee, moved that in compliance with the Constitution and Bylaws, the messengers who had registered and those who were to register as duly elected messengers be seated to constitute the one hundred forty-first session of the Arkansas Baptist State Convention. Motion seconded and carried.

Voted: To Adopt Printed Program as Order of Business

8. Jim Lagrone, chairman, Order of Business, moved the adoption of the printed program as the Order of Business for the one hundred forty-first session of the Arkansas Baptist State Convention and that the items in bold caps be given priority and their allotted time. Motion seconded and carried.

TUESDAY MORNING - NOVEMBER 1, 1994
"Reach People Through - Prayer of Faith"

"Seek the Lord and His strength; Seek His face continually." I Chronicles 16:11

- 8:30 Congregational Singing - Buster Pray
- 8:35 Reaching People Testimony/Prayer-James Tucker
- 8:50 Call to Order - Ronnie Rogers
Welcome to City - Mike Huckabee
- 8:55 Welcome - Rex Horne
- 9:00 Appointment of Committees - Ronnie Rogers
Enrollment of Messengers - David Uth
Adoption of Order of Business - Jim Lagrone
Tellers Committee Instructions - Charles Mays
Resolutions - Larry Page
Charter/Bylaws Report - Phillip Smith
- 9:15 Announcements - Ronnie Rogers
- 9:20 Recognition Denominational Guests - Ronnie Rogers
- 9:25 Recognition of Missionaries - Ronnie Rogers
- 9:30 Congregational Singing - Buster Pray
- 9:35 SBC Report - Morris Chapman
- 9:55 Special Music - Tami Artt
- 10:00 **MESSAGE**- Junior Hill
- 10:30 European Mission Report - Doyne Plummer
- 10:40 Iowa Partnership Report - Jimmy Barentine/Richard Lamborne
- 10:50 Congregational Singing - Buster Pray
- 10:55 **PRESIDENT'S MESSAGE** - Ronnie Rogers
- 11:25 Benediction - Sam Whitlow

TUESDAY AFTERNOON - NOVEMBER 1, 1994
"Reach People Through - Purity of Life"

"Therefore, if a man cleanses himself from these things, he will be a vessel for honor, sanctified, useful to the Master, prepared for every good work." II Timothy 2:21

Pre-session Music - Music Men Brass - Glen Ennes

- 1:30 Congregational Singing - Buster Pray
- 1:35 Reaching People Testimony/Prayer - Jimmie Lewis
- 1:50 Miscellaneous Business
- 2:00 Williams Baptist College Report - Gary Huckabay
- 2:15 Christian Civic Foundation - Larry Page
- 2:25 Nominating Committee - Jimmy Wallace
- 2:35 EXECUTIVE BOARD REPORT - Rich Kincl
- 2:55 Directions 2000 - Jimmie Sheffield
- 3:15 Congregational Singing - Buster Pray
- 3:20 Special Music - Singing Women, Director Jean Pilcher
- 3:35 **MESSAGE** - Tom Elliff
- 4:05 Benediction - Ed Smith

TUESDAY EVENING - NOVEMBER 1, 1994
"Reach People Through - Proclamation of Truth"

"...I was made a minister according to the stewardship from God bestowed on me for your benefit, that I might fully carry out the preaching of the word of God." Colossians 1:25

- 6:15 Congregational Singing - Buster Pray
- 6:20 Reaching People Testimony/Prayer - Bob Shelton
- 6:35 Ouachita Baptist University Choir - Charles Wright
- 6:50 Ouachita Baptist University Report - Ben Elrod
- 7:05 Cooperative Program Awards - Jimmie Sheffield
- 7:15 Arkansas Baptist Children's Homes and Family Ministries - Johnny Biggs
- 8:00 Congregational Singing - Buster Pray
- 8:05 Special Music - Master'Singers, Director Rob Hewell
- 8:20 Congregational Singing - Buster Pray
- 8:25 **MESSAGE** - Don Moore
- 8:55 Benediction - Mike Whalen

WEDNESDAY MORNING - NOVEMBER 2, 1994
"Reach People Through - Practice of Ministry"

"...because of the grace that was given me from God, to be a minister of Christ Jesus to the Gentiles, ministering as a priest the gospel of God." Romans 15:15b-16a

- 8:15 Congregational Singing - Buster Pray
- 8:20 Reaching People Testimony/Prayer - Dwain Miller
- 8:30 Recognitions - Ronnie Rogers
- Baptist Memorial Health Care Sytem, Memphis

- Baptist Medical System, Little Rock
 Former Presidents
 Retired Baptist Workers - Martha Hairston
 New Arkansans - Don Moore
- 8:50 **MESSAGE** - Jerry Rankin
 9:20 **ELECTION OF OFFICERS**
 9:35 Arkansas Baptist Foundation - David Moore
 9:45 **ELECTION OF OFFICERS**
 9:55 Arkansas Baptist Newsmagazine Report - Trennis Henderson
 10:05 **ELECTION OF OFFICERS**
 10:15 Report of Seminary Studies - Carter Tucker
 10:25 Congregational Singing - Buster Pray
 10:30 Special Music - Cindy Jenkins
 10:35 **CONVENTION SERMON** - Cliff Palmer
 11:05 Miscellaneous Business
 11:20 Resolutions - Larry Page
 11:50 Presentation of New Officers
 Benedictions by New President

9. Charles Mays, chairman, Tellers Committee, gave instructions for ballots and voting.

10. Larry Page, chairman, Resolutions Committee, gave instructions for receiving resolutions. The messengers were asked to bring their resolutions to Room 15 where the committee met to consider all resolutions. This was in order that the committee have time to consider all resolutions in time to have them typed and printed for distribution to the messengers by Wednesday morning.

11. Phillip Smith, chairman, Charter and Bylaws Committee, reported the committee has been studying the possibility of recommending that the Executive Board consider adopting the "Non-Profit Corporation Act of 1993" as the controlling set of laws for the corporation. If adopted, the Articles of Incorporation will need to be rewritten and presented to the Convention in 1995.

12. President Rogers recognized Steve Thomas, Golden Gate Seminary, who brought the report from the Southern Baptist Seminaries.

13. President Rogers recognized denominational guests. Don McLeod, manager, Region II, Member Services, representing Annuity Board; David Porter, associate director, Marketing Department, Business Division, Home Mission Board; James E. Hampton, Cooperative Services International, Foreign Mission Board; Linda Thompson, Senior Coordinator, Marketing Public Relations, Sunday School Board; Mike Arrington, vice-president, Corporate Services, Sunday School Board.

14. President Rogers recognized active and retired foreign and home missionaries present.

15. Buster Pray led the messengers in congregational singing.

16. President Rogers introduced Morris H. Chapman, president, Executive Committee, Southern Baptist Convention, who brought the Southern Baptist Convention report.

17. Buster Pray introduced Tami Artt, member First Baptist Church, Springdale, for the special music.

18. President Rogers introduced Junior Hill, vocational evangelist from Hartselle, Alabama, for the morning message.

19. First Vice-President James McDaniel assumed the chair.

20. Doyme Plummer, coordinator for the Arkansas/European Partnership, Brotherhood Department, for the European Mission Report.

21. Don Moore, executive director, presented a plaque posthumously to Cindy Grober Signaigo, Sherry Grober Burnett, Steve Grober and Mike Grober, in recognition of their parents, Glendon and Marjorie Grober's work with the convention work and their work around the world. Glendon Grober was director of the Arkansas Baptist State Convention Brotherhood Department. Marjorie Grober was former president of the Arkansas Woman's Missionary Union. The Grobers died July 28, 1994 in an automobile accident. Don Moore closed with prayer.

22. Vice-President McDaniel recognized Jimmy Barrentine, State Missions Director, Arkansas Baptist State Convention, for the Iowa Partnership Report. Jimmy Barrentine recognized Richard Lamborn, Director of Missions, Southern Baptist Fellowship, Des Moines, Iowa, who brought the Iowa report.

22. Buster Pray led messengers in congregational singing.

23. Vice-President McDaniel introduced Ronnie Rogers for the President's Message. Message title "Greatest Command Under Siege." Scripture, Matthew 22:37.

24. Sam Whitlow, pastor, Harmony Baptist Church, El Dorado, led in prayer to close the morning session.

TUESDAY AFTERNOON - NOVEMBER 1, 1994

"Reach People Through - Purity of Life"

"Therefore, if a man cleanses himself from these things, he will be a vessel for honor, sanctified, useful to the Master, prepared for every good work." II Timothy 2:21

25. The Master'Singers Instrumental Ensemble under the direction of Glen Ennes, associate, Church Music Department, opened with music for inspiration with a medley of hymns. Buster Pray led the messengers in a medley of hymns.

27. President Rogers introduced Jimmie Lewis, pastor, South Main Baptist Church, Crossett, for the Reaching People Testimony and Prayer.

Voted: To Dedicate 1994 Annual

28. President Rogers announced the time for Miscellaneous Business. Dillard Miller, messenger from First Baptist Church, Mena, moved that the 1994 annual be dedicated in memory of Mrs. Don (Shirley) Moore and Glendon and Marjorie Grober. Motion seconded and carried.

Voted: To Adopt Arkansas Baptist Newsmagazine Charter Amendments

29. President Rogers recognized Greg Kirksey, president of the Board, *Arkansas Baptist Newsmagazine*. Greg Kirksey presented the following motion from the *Newsmagazine* Board of Directors and moved for adoption. Motion seconded and carried.

In keeping with proposals adopted by messengers to expand the *Newsmagazine's* board of directors from nine to 15 members and in reviewing other needed changes, the Board of Directors recommends that the following amendments to the *Arkansas Baptist Newsmagazine* bylaws be approved:

Preamble

The Certificate of Incorporation is the original and principal document of the corporation and is to stand in lieu of a formal constitution. These bylaws seek only to implement and to make explicit the operating procedures and organizations of the corporation. These bylaws, and amendments hereto, when adopted by the directors, and according to the provisions of Article XIII of these bylaws, shall be effective immediately and shall replace any previously existing governing rules. This shall be a non-profit corporation as provided for by the Arkansas Nonprofit Corporation Act, (Act 176, 1963 Acts of Arkansas) or amendments thereto.

Article III. Offices

The principal office of this corporation shall be located at 601 W. Capitol, Little Rock, Arkansas 72201, Pulaski County. The agent for service of process shall be the Editor of the Arkansas Baptist Newsmagazine, Inc., of the above address.

Article IV. Board of Directors

SECTION 2. The number of the directors shall be fifteen (15), and they shall be elected by the membership, as hereinafter set forth, at the Arkansas Baptist State Convention in annual session, Directors shall be elected for terms of three years and may be elected for a second term of three years, but no director who has served two full three-year terms shall be eligible for re-election until at least one year has elapsed. This fifteen-member board shall be composed of one member from each of the eight districts of the Arkansas Baptist State Convention, the other seven members being elected at large. The nominating committee of the Arkansas Baptist State Convention shall look with favor on nominating a minimum of two pastors and a minimum of eight laypeople, including one journalist, one attorney, two women, one businessman, and one certified public accountant. No member of the Board of the Arkansas Baptist Newsmagazine may serve concurrently on the Executive Board and the board of any agency or institution of the Arkansas Baptist State Convention.

NOTE: Article VI. Committees, shall also be amended to expand the number of members serving on the Editor's Advisory Committee, Budget and Finance Committee and Personnel Committee from three members each to five members each.

30. President Rogers recognized Noble Wiles, messenger from Ash Flat Baptist Church. Noble Wiles moved that we ask our Arkansas Baptist State Convention and our Arkansas Baptist Pastors' Conference Program Committees to seek and secure only Southern Baptist churches to be key or main speakers on any program funded in any part with Cooperative Program money. Motion seconded. Lengthy discussion followed with several speaking against the motion. Don Hooks moved vote be taken by ballot. Motion seconded and failed. Jim Lagrone, chairman, Order of Business moved to extend discussion five minutes. Motion carried. Question was called and vote taken. Motion failed.

31. President Rogers recognized Gary Huckabay, president, Williams Baptist College. Gary Huckabay brought the Williams Baptist College report.

32. Larry Page, executive director, Christian Civic Foundation, brought their report.

Voted: To Adopt the Report of the Convention Nominating Committee

33. President Rogers recognized Jimmy Wallace, chairman, Convention Nominating Committee. Jimmy Wallace moved the adoption of the Nominating Committee report. Motion seconded and carried. (See Boards and Committees on pages 15-20.)

Voted: To Adopt Executive Board Recommendations

34. Rich Kincl, president, Executive Board, Arkansas Baptist State Convention presented Recommendation No. 1. 1995 Budget and moved for adoption. Motion seconded. Recommendation No. 1 adopted.

EXECUTIVE BOARD RECOMMENDATIONS
Recommendation No. 1
1995 Budget

I. State Causes	1995 Requests
1. Administration	\$282,546
2. Accounting Services	189,111
3. Business Services	119,819
4. Annuity	22,315
5. Computer Services	93,168
6. Baptist Student Union	724,304
7. Brotherhood	149,433
8. Church Music	183,580
9. Cooperative Ministries with National Baptists	138,146
10. Discipleship Training	202,456
11. Evangelism	272,654
12. Ministry of Crisis Support	111,043
13. Missions	531,794
14. Church Leadership Support	119,227
15. Stewardship	97,145
16. Sunday School	327,737
17. Woman's Missionary Union	317,586
18. Media Services	68,073
19. Arkansas Baptist Assembly	211,319
20. Camp Paron - Operating	59,328
21. Camp Paron - Improvement Fund	15,504
22. Expanded Church Annuity Plan	377,298
23. Baptist Student Union - Building	128,900
24. Convention	129,226
25. Historical Commission	8,722
26. Non-Department Programs and Other Causes	464,184
27. Printing Services	36,163
28. Salary Increase Reserve	<u>101,966</u>
TOTAL EXECUTIVE BOARD PROGRAMS	<u>\$5,482,744</u>
29. Arkansas Baptist Children's Homes and Family Ministries	444,214
30. Arkansas Baptist Foundation	260,648
31. Arkansas Baptist Newsmagazine	223,193
32. Ouachita Baptist University	2,402,202
33. Williams Baptist College	723,510
34. Ministerial Scholarship Fund	<u>129,668</u>
TOTAL STATE PROGRAMS	<u>\$9,666,180</u>
II. Southern Baptist Convention	<u>\$6,933,820</u>
TOTAL BUDGET	<u>\$16,600,000</u>

35. Rich Kincl presented Recommendation No. 21 - 1995 Arkansas Baptist State Convention Building God's Family Goals and Projects and Department Goals and Projects and moved its adoption. Motion seconded and carried.

RECOMMENDATION NO. 2

1995 Arkansas Baptist State Convention Building God's Family Goals and Projects and Department Goals and Projects

The Executive Board recommends the approval of the 1995 Building God's Family Goals and Projects and Department Goals and Projects.

In 1995 the Building God's Family priority emphasis is "Reach People." The Here's Hope projects have been developed to support the 1995 Reach People emphasis. The following are the priority projects.

- Great Commission Breakthrough
- State Sponsored Associational Sunday School Conventions
- Start-A-Class Emphasis
- Here's Hope Revivals in Europe
- Here's Hope--Start-A-Church
- Here's Hope Revivals in Iowa
- Conserving the Results of Evangelism
- Here's Hope Media
- Here's Hope College Emphasis
- Baptismless and Smaller Membership Church Revival Assistance
- Christian Club Training
- Discipleship Training Growth/Enrichment

Each department has goals and projects that relate to Building God's Family and to the departments assigned programming responsibility. The departments have written goals with supporting projects to reach these goals.

36. Rich Kincl presented Recommendation No. 3 - 1996-2000 Executive Board Programs, Concerns, Opportunities, Goals, and Mission Statement and moved its adoption. Motion seconded and carried.

RECOMMENDATION NO. 3

1996-2000 Executive Board Programs, Concerns, Opportunities, Goals, and Mission Statement

The Executive Board recommends the approval of the 1996-2000 Executive Board Programs, Concerns, Opportunities, Goals, and Mission Statement. The theme is "Arkansas Awakening." The mission statement is "The purpose of the Executive Board Programs of the Arkansas Baptist State Convention is to encourage and assist churches and associations accomplish their biblical mission." The five year annual goals are as follows:

- **Worship**
Goal: Encourage and assist 750 churches in understanding, planning, and practicing individual, family, and corporate worship.
- **Leadership Training**
Goal: Involve all associations and 1,050 churches in leadership training through consultations and events.

- **Social and Ethical Issues**
Goal: Assist 750 churches to equip their members to apply Biblical principles in every area of life and address contemporary social, moral, and ethical issues.
- **Family Issues**
Goal: Assist 650 churches to enhance their ministries to families.
- **Cultural and Racial Issues**
Goal: Assist 600 churches to understand and foster Christian relationships with all racial and cultural groups.
- **Evangelism**
Goal: Assist 1,180 churches to intensify and expand their mission to reach people for Christ.
- **Conflict and Unity Issues**
Goal: Provide resources and services that assist 655 churches in prevention, intervention, and redemptive conflict management.
- **Strategy Planning/Vision Issues**
Goal: Assist 500 churches and 21 associations in their efforts to develop a vision and plan to accomplish their mission.
- **Ministry**
Goal: Assist 650 churches to identify and respond to people in need.
- **Mission Support/Participation/Education**
Goal: Involve 900 churches in convention-sponsored missions projects and assist all churches in missions education and support.
- **Discipleship**
Goal: Provide resources and services to assist churches in disciplining and equipping their members for personal commitment and ministry. The goal will be measured by the following criteria:
 - 1) assist 250 churches in training new members in the basics of Christian discipleship
 - 2) assist 750 churches to provide effective discipleship ministries
 - 3) provide discipleship resources to all churches.
- **More Churches**
Goal: Assist in attaining a minimum of 1,500 Arkansas Baptist churches and missions.
- **Spiritual Awakening**
Goal: Assist every church and association in spiritual awakening.
- **Financial Stewardship Issues**
Goal: Assist 625 churches in the areas of personal and corporate stewardship.

THEME: Arkansas Awakening

ANNUAL EMPHASES: 1996 Arkansas Awakening: Live the Word

1997 Arkansas Awakening: Strengthen the Family

1998 Arkansas Awakening: Build the Church

1999 Arkansas Awakening: Touch the Community

2000 Arkansas Awakening: Reach the World

UNDERGIRDING NEED: Spiritual Awakening

37. Rich Kincl presented Recommendation No. 4 and moved for adoption. Motion seconded and carried.

RECOMMENDATION NO.4 WORLD HUNGER COMMITTEE

The Executive Board recommends that the work of the World Hunger Committee be continued by a World Hunger Work Group rather than the committee. The Work Group would continue to be directed by the Church and Community Ministries Associate of the Missions Department. The Director will continue his function as liaison with the Christian Life Commission of the Southern Baptist Convention in educating Southern Baptists about their ethical responsibility toward world hunger.

The responsibility of the Work Group will be to reaffirm and strengthen our concern and commitment to World Hunger Relief; to inform Arkansas Baptists about hunger needs; to encourage giving to world hunger relief through the Southern Baptist Foreign and Home Mission Boards, and to encourage local involvement in meeting hunger needs in the spirit of Christ who said, "I was an hungered and ye gave me meat..." Matt. 25:35.

The Work Group will be selected by the Church and Community Associate in consultation with the Director of the Missions Department and Executive Director. The departments which promote hunger projects will be represented. They are Brotherhood, WMU, BSU, and Missions. As many additional people will be added from clergy and lay leaders as are needed to carry out their assignment. The expenses for the work group will be covered out of the World Hunger Account of the Missions Department Budget.

BACKGROUND

In 1978 the Convention voted to establish the World Hunger Committee. Neither the committee nor the staff relating to them have felt that their work has been very effective. It has been difficult to find people who would serve on the committee and attend the meetings. The recommendation, if accepted, will remove the committee from being one which requires rotation of people on and off the committee with no inter-departmental involvement to being one which will allow all of the programs that relate to hunger to be involved along with pastors and lay people in the state who have an ongoing concern for world hunger. Those with a passion for this ministry will be able to continue their ministry through the work group.

38. Second Vice-President Grant Ethridge assumed the chair.

39. Vice-President Ethridge recognized Jimmie Sheffield who introduced the preview of the multi-media presentation "Arkansas Awakening." David Uth, pastor, Immanuel Baptist Church, El Dorado, gave a challenge and Don Moore closed the presentation with prayer.

40. Buster Pray led the messengers in congregational singing.

41. Special music was presented by the Arkansas Singing Women with Jean Pilcher directing.

42. Vice-President Ethridge introduced Tom Elliff, pastor, First Southern Baptist Church, Del City, Oklahoma, for the closing afternoon message.

43. Ed Smith, Director of Missions, Harmony Association, closed the afternoon session with prayer.

TUESDAY EVENING - NOVEMBER 1, 1994
"Reach People Through - Proclamation of Truth"

"...I was made a minister according to the stewardship from God bestowed on me for your benefit, that I might fully carry out the preaching of the word of God." Colossians 1:25

- 44.** The third session was opened with congregational singing led by Buster Pray, minister of music, First Baptist Church, Springdale.
- 45.** President Ronnie Rogers recognized Bob Shelton, pastor, First Baptist Church, Alma, for the Reach People Testimony and Prayer.
- 46.** Special music was presented by the Ouachita Baptist University Choir with Charles Wright, Dean, School of Music, directing.
- 47.** President Rogers recognized Ben Elrod, president, Ouachita Baptist University, for their report.
- 48.** President Rogers recognized Jimmie Sheffield, associate executive director, Arkansas Baptist State Convention. Jimmie Sheffield presented the Cooperative Program Awards to the top six churches in six categories. David Napier accepted for Immanuel Baptist Church, Little Rock, the award for No. 1 church in Total Cooperative Program Gifts for 1993. Tim Reddin accepted for Barcelona Road, Hot Springs Village, the award for No. 1 church in Per Capita Giving. Modena Ramsey accepted for Cassville, Deer, the award for the No. 1 church in % of undesignated receipts given through the Cooperative Program in churches with a membership of 50 or less. Aberdeen First Baptist Church, received the award for churches with membership of 50 to 300, as No. 1 church in % of undesignated receipts given through the Cooperative Program. Gregg Greenway accepted the award for First Baptist Almyra for the No. 1 church with a membership of 300 to 1,000 in % of undesignated receipts given through the Cooperative Program. Wayne Grothman accepted for First Baptist Church, Crossett, the award as the No. 1 church in membership of over 1,000 in % of undesignated receipts given through the Cooperative Program.
- 49.** President Rogers recognized Johnny Biggs for the Arkansas Baptist Children's Homes and Family Ministries Report. The report for 1994 was a special presentation celebrating their 100th anniversary. The presentation included a 100 voice children's choir directed by Peggy Pearson. A multi-media presentation with special music by Rebecca Tygart. Frank Pollard, pastor, First Baptist Church, Jackson, Mississippi, brought a message. Jeff Cheatham closed the presentation with prayer. Don Moore presented a plaque to Johnny Biggs for his service as executive director of the Arkansas Baptist Children's Homes and Family Ministries. Johnny Biggs will retire April, 1995.
- 50.** Buster Pray led the messengers in congregational singing.
- 51.** Special music was presented by the Arkansas Master Singers under the direction of Rob Hewell, director, Church Music Department.
- 52.** Buster Pray led messengers in congregational singing.
- 53.** President Rogers recognized Don Moore, executive director, for the closing message for the evening session.
- 54.** Mike Whalen, layperson, Lakeside Baptist Church, Hot Springs, closed the evening session with prayer.

WEDNESDAY MORNING - NOVEMBER 2, 1994
"Reach People Through - Practice of Ministry"

"...because of the grace that was given me from God, to be a minister of Christ Jesus to the Gentiles, ministering as a priest the gospel of God." Romans 15:15b-16a

55. The session was opened with congregational singing led by Buster Pray.

56. Dwain Miller, pastor, Second Baptist Church, El Dorado, for the Reaching People Testimony and Prayer.

57. President Rogers recognized the following from the Baptist Hospitals. Stephen Reynolds, president, and Charles Baker, Senior Vice-President, Baptist Memorial Health Care System, Memphis. John Pounders, Director of Public Relations, Baptist Medical System, Little Rock.

58. President Rogers recognized Ed McDonald, director, Pastoral Care, Baptist Medical System, Little Rock, who spoke in recognition of Baptist Medical System celebrating 50 years for their Chaplaincy program.

59. President Rogers recognized Michael Arrington, Baptist Sunday School Board, who presented greetings from Jimmy Draper and presented to President Rogers the history book by Dr. Jess Fletcher about the 150 years of the Southern Baptist Convention and the book *Bridges to the Future* by Jimmy Draper.

60. Martha Hairston, retired Foreign Missionary for North Brazil, living in Little Rock, and president, Fellowship of Retired Southern Baptist Workers in Arkansas, recognized all Arkansas Baptist State Convention and Southern Baptist Convention retired workers.

61. President Rogers recognized Don Moore, executive director, Arkansas Baptist State Convention, to bring special recognition of new Arkansans. Don Moore recognized the following: Carl Hayes, member Life Line, Little Rock, volunteer, Chaplaincy work; Shannon O'Dell, minister youth, First Southern, Bryant; Raymond Higgins, pastor, Second, Little Rock; Ronnie Waycaster, pastor, Fairfield Bay; Steven Kyle, minister youth, First, Blytheville; Bill Fuller, pastor, First, Blytheville; Marion Reynolds, associate for Chaplaincy and Theological Education, Missions Department, Arkansas Baptist State Convention; Tommy Snider, pastor, Walnut Street, Jonesboro; Robert Courtney, pastor, Harvey's Chapel, Hot Springs; Marshall Kurfees, pastor, First, Pencil Bluff; Michael Overton, pastor, New Life, Alexander; Doug Sanders, minister music/youth, First, Monticello; Gary Crawford, minister education/youth, First, Corning; Delton Beall, pastor, Grace, Rogers.

62. President Rogers recognized Jerry Rankin, president, Foreign Mission Board, for the morning message. Jerry Rankin presented to Don Moore, the book *Whole Gospel—Whole world*, by Dr. William R. Estep, Jr., which is a book about the history of the Foreign Mission Board from 1945 - 1995. Ronnie Rogers led in prayer.

63. First Vice-President James McDaniel assumed the chair

Voted: Election of President

64. Vice-President McDaniel announced the time for the election of officers beginning with president. Kerry Powell, messenger, First, McGehee, nominated Ronnie Rogers, pastor, Lakeside, Hot Springs. Motion was made that nomination cease. Motion seconded and carried. Don Moore, executive director, Arkansas Baptist State Convention cast the ballot for the entire assembly. Ronnie Rogers was elected as president.

Voted: Election of First Vice-President

65. President Rogers assumed the chair and announced the time for election of the first vice-president. Greg Kirksey, messenger from First Baptist Church, Benton, nominated Bruce Tippit, pastor, Fianna Hills, Fort Smith; Stephen Davis, messenger from First Baptist Church, Russellville, nominated James McDaniel. Charles Mays, chairman, Tellers Committee, designated Ballot No. 9 for voting. James McDaniel was elected First Vice-President with 364 votes. Bruce Tippit, 249.

Voted: Adoption of Arkansas Baptist Foundation Restated Articles of Incorporation and Bylaws

66. David Moore, president, Arkansas Baptist Foundation, brought the Foundation report. David Moore presented from the Foundation Board of Directors a recommendation and moved for adoption the Restated Articles of Incorporation and Bylaws of the Foundation Board. Motion seconded and carried. (The Restated Articles may be found on pages 87-98.)

67. Trennis Henderson, editor, *Arkansas Baptist Newsmagazine*, was assisted by Jeff Cheatham, Director of Missions, Arkansas River Valley, Cary Heard, pastor, Park Hill Baptist Church, North Little Rock, and Ina Miller, layperson, Jonsboro, in bringing the report.

Voted: Election of Second Vice-President

68. President Rogers announced the time for election of second vice-president. Jimmy Wallace, messenger from Lonoke Baptist Church, nominated David McLemore, pastor, Second Baptist Church, Russellville; Larry Page, messenger from South Highland Baptist Church, nominated David Uth, pastor, Immanuel Baptist Church, El Dorado. Charles Mays, Tellers Committee Chairman, designated Ballot No. 1 for voting. David Uth was elected Second Vice-President with 317 votes. David McLemore with 222.

69. Carter Tucker, associate, Missions Department, brought the report of Seminary Studies.

70. Buster Pray led the messengers in congregational singing. Buster Pray introduced Cindy Jenkins, member of First Baptist Church, Springdale, for the special music.

71. President Rogers introduced Cliff Palmer, director, Church Growth Concepts, Rogers, for the Convention Sermon.

72. President Rogers announced the time for miscellaneous business. David Uth, chairman, Credentials Committee, announced registration for the 1994 convention was 1,081.

Voted: To Adopt Resolutions

73. President Rogers recognized Larry Page, chairman, Resolutions Committee, for the presentation of resolutions.

74. Larry Page, chairman, Resolutions Committee, introduced the Resolutions Committee as follows: Paul Barnard, Hot Springs, Mike Petty, Hot Springs, Stephen Davis, Russellville, Mark Brooks, Springdale.

75. Paul Barnard presented Resolution No. 1, Appreciation and moved for adoption. Motion seconded and carried.

RESOLUTION NO. 1: APPRECIATION

WHEREAS, the 1994 convention program has been used of the Lord to challenge and inspire us, and we the messengers recognize the dedicated leadership of our 1994 convention officers: Ronnie Rogers, president; James McDaniel, first vice-president; Grant Ethridge, second vice-president; Don Moore, executive director; and

WHEREAS, the one hundred forty-first session of the Arkansas Baptist State Convention has been enriched by the prayers, fellowship and facilities of the Immanuel Baptist Church, Little Rock;

BE IT THEREFORE RESOLVED, that we express our appreciation to the Program Committee for their excellent work; to the convention officers for the outstanding way they have led us; and to the host church, the pastor, Rex M. Horne, Jr., and staff for their gracious contribution to this convention.

76. Mike Petty presented Resolution No. 2, In Memory of Shirley Moore, and moved for adoption. Motion seconded and carried.

RESOLUTION NO. 2: IN MEMORY OF SHIRLEY MOORE

WHEREAS, Don Moore, Executive Director of the Arkansas Baptist State Convention, has given selfless and exemplary leadership in the role for the past 12 years; and

WHEREAS, he enjoyed the love, support, companionship and friendship of his beloved wife, Shirley Moore, for 39 years; and

WHEREAS, Shirley Moore also blessed all of us who were privileged to have known her and been in her presence; and

WHEREAS, Shirley Moore departed this world to be with the Lord on November 23, 1993.

THEREFORE, BE IT RESOLVED that we, the messengers to the Arkansas Baptist State Convention, meeting at Immanuel Baptist Church, Little Rock, Arkansas, November 1-2, 1994, hereby honor the memory of Shirley Moore and acknowledge the way in which she supported, encouraged and comforted her husband, contributed in innumerable ways to the cause of Arkansas Baptists and advanced the Kingdom of God.

77. Mark Brooks presented Resolution No. 3: In Honor of Glendon and Marjorie Grober and moved for adoption. Motion seconded and carried.

RESOLUTION NO. 3: IN HONOR OF GLENDON AND MARJORIE GROBER

WHEREAS, Glendon and Marjorie Grober were tireless servants of God as evidenced by their sacrificial years in service as foreign missionaries in Brazil for 32 years; and

WHEREAS, Glendon's 10 years with the Arkansas Baptist State Convention as Brotherhood Director, working with Church in a Day construction projects, Arkansas Baptist disaster relief units, Baptist Men and Royal Ambassadors and leading our state convention in Partnership Missions with the Brazilian Baptist Convention, Guatemalan Baptist Convention and European Baptist Convention was instrumental in enhancing the gospel; and

WHEREAS, Marjorie served as president of Arkansas WMU for five years and was president-elect of the national Baptist Nursing Fellowship; and

WHEREAS, Glendon and Marjorie Grober were called home to be with the Lord on July 28, 1994.

THEREFORE, BE IT RESOLVED that we, the messengers to the Arkansas Baptist State Convention, meeting at Immanuel Baptist Church, Little Rock, Arkansas, November 1-2, 1994, hereby state that we express our profound appreciation to God for allowing us to know, work with and see the fruit of the labor of these two dear saints, Glendon and Marjorie Grober.

78. Mark Brooks presented Resolution No. 4, Reaffirming Cooperative Program, and moved for adoption. Seconded. Following discussion, motion carried.

RESOLUTION NO. 4: REAFFIRMING COOPERATIVE PROGRAM

WHEREAS, the Cooperative Program has since 1925 been used by God through Southern Baptists to facilitate mission endeavors at home and across the world; and

WHEREAS, our theology as expressed in the *Baptist Faith and Message* and the Cooperative Program has, to a significant degree, defined who and what we are as Southern Baptists; and

WHEREAS, attempts have been made and continue to be made to permit and encourage Southern Baptist churches, associations, and state conventions to give to non-Cooperative Program entities and qualify such funding as Cooperative Program giving.

THEREFORE, BE IT RESOLVED that we, the messengers to the Arkansas Baptist State Convention, meeting at Immanuel Baptist Church, Little Rock, Arkansas, November 1-2, 1994, hereby restate our firm support for the Cooperative Program as the exclusive means to fund our mission endeavors and express our resolve to oppose funding schemes and accounting methods by which funds to non-Cooperative Program entities are qualified as Cooperative Program giving.

79. Mike Petty presented Resolution No. 5, Sanctity of Human Life, and moved for adoption. Seconded. Following discussion, motion carried.

RESOLUTION NO. 5: SANCTITY OF HUMAN LIFE

WHEREAS, the Bible clearly establishes the sanctity of human life in that God created humans in His own image and no conception of a person can occur beyond His direct or permissive will; and

WHEREAS, an unprecedented assault against human life is escalating against preborn humans and other persons, such as the elderly, infirmed and deformed, and for whom some arbitrary, humanistic measurement has found that they are unable to possess "quality of life"; and

WHEREAS, the current administration in Washington, D.C. has enacted or proposed policies that taken collectively represent a pro-abortion agenda that repudiates the positions regarding the sanctity of human life as declared by the Arkansas Baptist State Convention and the Southern Baptist Convention; and

WHEREAS, examples of such enacted and proposed policies include, but are not limited to, the following: 1. The initial testing of RU-486, the abortion pill; 2. The lifting of the ban on using federal funds for research on transplanting fetal tissue obtained from induced abortions; and, 3. The inclusion of abortion as a routine medical service as part of the basic medical benefits package in proposed health care reform plans; and

WHEREAS, there is a demand from opponents of life to legalize doctor-assisted suicide and to create greater opportunity for the despondent to bring an end to their own lives.

THEREFORE, BE IT RESOLVED that we, the messengers to the Arkansas Baptist State Convention, meeting at Immanuel Baptist Church, Little Rock, Arkansas, November 1-2, 1994, hereby state in no equivocal terms our reaffirmation of the sanctity of human life.

THEREFORE, BE IT FURTHER RESOLVED that we abhor the taking of innocent, defenseless preborn human lives, that we state our position that abortion can only be justified if it is absolutely necessary to save the physical life of the mother, and that we will spare no effort in opposing any federal or state law that will further legitimize infanticide.

THEREFORE, BE IT FURTHER RESOLVED that we call on the current administration to reverse its pro-abortion policies and proposed policies and adopt a biblically sound philosophy regarding human life at all stages of development.

THEREFORE, BE IT FURTHER RESOLVED that we stand united in opposition to the growing dependence on active euthanasia based on humanistic, arbitrary quality of life decisions, which serve only to cut short an individual's life and usurp God's authority in the context of human life and death situations.

THEREFORE, BE IT FURTHER RESOLVED that we call on all Christians everywhere to work for the passage of pro-life legislation that will serve to reestablish respect for and protection of human life at all stages.

80. Mark Brooks presented Resolution No. 6, Homosexuality, and moved for adoption. Motion seconded and carried.

RESOLUTION NO. 6: HOMOSEXUALITY

WHEREAS, the Bible unquestionably indicts homosexual behavior as unnatural, perverted and destructive; and

WHEREAS, there are significant efforts by many, including the current administration in Washington, D.C., to legitimize the homosexual lifestyle and secure "rights" for homosexuals that will permit avowed homosexuals in the armed forces of the United States, allow homosexuals access to adoption and custody of children and authorize "marriage" arrangements for homosexuals; and

WHEREAS, the traditional family, namely people living together and related by blood, marriage, or adoption, was instituted by God and is critical to His divine plan for mankind and worthy of our staunchest defense; and

WHEREAS, it is paramount to relate to those caught up in the tragic lifestyle of homosexuality with Christ-like and redemptive love while addressing the impropriety of their behavior.

THEREFORE, BE IT RESOLVED that we, the messengers to the Arkansas Baptist State Convention, meeting at Immanuel Baptist Church, Little Rock, Arkansas, November 1-2, 1994, express to those living this unfortunate lifestyle God's love and forgiving nature while revealing that their behavior is contrary to biblical standards and fraught with serious spiritual, psychological and physical risks.

THEREFORE, BE IT FURTHER RESOLVED that we will vigorously resist efforts to do harm to the traditional family and oppose the passage of laws and adoption of policies which seek to validate same-sex unions and which attempt to confer privileges and benefits that should be restricted to heterosexual marriages.

THEREFORE, BE IT FURTHER RESOLVED that we will work to defeat passage of laws which are designed to convey civil rights to persons based on their sexual preference thereby giving those who live the homosexual lifestyle rights identical to those groups for whom protection has been justified on the basis of race, gender, age or religion.

81. Larry Page presented Resolution No. 7, Pornography, and moved for adoption. Motion seconded and carried.

RESOLUTION NO. 7: PORNOGRAPHY

WHEREAS, the production and dissemination of pornographic materials cheapens and degrades human sexuality, making sex objects of women and children; and

WHEREAS, pornography can become addictive and cause obsessive destructive behavior; and

WHEREAS, the use of pornography is directly associated with an unusually high percentage of violent sexual crimes against women and children; and

WHEREAS, pornography is not an innocent, victimless crime as its shameless defenders, such as the American Civil Liberties Union, continue to state; and

WHEREAS, the First Amendment to the U. S. Constitution does not and should not shield from accountability the producers and merchants of pornographic material depicting women and children as sex objects to be used, abused and ravaged; and

WHEREAS, the purveyors of such obscene rubbish should be prosecuted to the fullest extent of the law and held to account for the damage done for the sake of their monetary gain.

THEREFORE, BE IT RESOLVED that we, the messengers to the Arkansas Baptist State Convention, meeting at Immanuel Baptist Church, Little Rock, Arkansas, November 1-2, 1994, strenuously object to the perverted, destructive and wholly unredeeming pornographic material which cheapens human sexuality by displaying women and children as sex objects.

THEREFORE, BE IT FURTHER RESOLVED that we support the prosecution of producers and sellers of such pornography and demand of our criminal justice officials that they be diligent in their mandate to enforce our obscenity laws by pursuing violators.

THEREFORE, BE IT FURTHER RESOLVED that we will promote wholesomeness and responsible depiction of human sexuality in the broadcast and print media to halt the ever-increasing limits of what is acceptable and suitable for family entertainment.

82. Larry Page presented Resolution No. 8, Alcohol and Other Drugs, and moved for adoption. Motion seconded and carried.

RESOLUTION NO. 8: ALCOHOL AND OTHER DRUGS

WHEREAS, the consumption of alcoholic beverages, the use of illicit drugs and the misuse of legal drugs are contrary to biblical standards of personal conduct and stewardship of the body; and

WHEREAS, the spiritual, psychological and material costs to our society for the behavior described above are overwhelming and incalculable; and

WHEREAS, a bill entitled the Administrative License Revocation law will be introduced in the 1995 Arkansas General Assembly; and

WHEREAS, this measure, which has already been enacted in over thirty states, has been identified by the National Transportation Safety Board as the single most effective measure to combat DWI; and

WHEREAS, the passage of this law should have the wholehearted support of Arkansas Southern Baptists.

THEREFORE, BE IT RESOLVED that we, the messengers to the Arkansas Baptist State Convention, meeting at Immanuel Baptist Church, Little Rock, Arkansas, November 1-2, 1994, hereby express disdain for the consumption of alcoholic beverages, the use of illicit drugs and the misuse of legal drugs.

THEREFORE, BE IT FURTHER RESOLVED that we speak with one voice in our admonition to "Just say no!" to the behavior described herein.

THEREFORE, BE IT FURTHER RESOLVED that we will vigorously support the adoption of the Administrative License Revocation law in the 1995 Arkansas General Assembly as well as other measures which will further prohibit, limit, regulate or discourage the irresponsible behavior which is the subject of this resolution.

83. Larry Page presented Resolution No. 9, Gambling, and moved for adoption. Motion seconded and carried.

RESOLUTION NO. 9: GAMBLING

WHEREAS, gambling is an activity that violates the biblical mandates of the work ethic, not coveting another's possession, rejecting materialism and protection of the weak and vulnerable; and

WHEREAS, the 1995 Arkansas General Assembly will be encouraged to enact legislation or to refer a proposed amendment to our state constitution allowing casino gambling, a state-wide lottery and other forms of gambling; and

WHEREAS, recent studies have conclusively shown that gambling takes a higher toll on lower income people, that it does not generate new wealth or high-end employment, that it only redistributes money from the many to the few, that it is deleterious to the economy, that it can lead to graft among public officials, that it attracts organized crime, and that it increases crimes associated with drugs, prostitution and assaults.

THEREFORE, BE IT RESOLVED that we, the messengers to the Arkansas Baptist State Convention, meeting at Immanuel Baptist Church, Little Rock, Arkansas, November 1-2, 1994, hereby restate our opposition to gambling.

THEREFORE, BE IT FURTHER RESOLVED that we wish to communicate to the 1995 Arkansas General Assembly that we will firmly oppose proposed legislation and attempts to amend the state constitution to permit casino gambling, establish a state-wide lottery or authorize any other forms of gambling.

THEREFORE, BE IT FURTHER RESOLVED that we strongly encourage law enforcement officials across the state to vigorously prosecute those individuals, groups and organizations, regardless of their status, who are operating bingo and other games of chance in which consideration is paid for the chance to win cash or other valuable prizes, in as much as those games are clear violations of the state constitution and criminal statutes proscribing gambling.

THEREFORE, BE IT FURTHER RESOLVED that our opposition to the further legalization of gambling in our state in no way supports or endorses pari-mutuel wagering at the tracks in West Memphis and Hot Springs, and we would encourage the Christian Civic Foundation and the Christian Civic Action Committee and other interested organizations to explore the feasibility of an amendment to the state constitution that would prohibit pari-mutuel wagering, as well as all other forms of gambling.

84. Mike Petty presented Resolution No. 10, Volunteers as Missionaries, and moved for adoption. Motion seconded and carried.

RESOLUTION NO. 10: VOLUNTEERS AS MISSIONARIES

WHEREAS, both the Home and Foreign Mission Boards for several years have included long-term volunteers (MSC/ISC) in their missionary count; and

WHEREAS, volunteers add significantly to the total number of missionaries; and

WHEREAS, the Home Mission Board as of June 1, 1994, had 1,040 MSC volunteers serving as part of a total of 4,848 home missionaries; and

WHEREAS, more than one of five home missionaries is a Mission Service Corps Volunteer Home Missionary; and

WHEREAS, the Foreign Mission Board as of June 13, 1994, had a total of 4,086 foreign missionaries; and

WHEREAS, this included 383 volunteers and 189 journeymen; and

WHEREAS, one of eleven foreign missionaries is an International Service Corps Volunteer Foreign Missionary; and

WHEREAS, the ratio goes to one in seven when journeymen are included; and

WHEREAS, even though these volunteers are included in the total missionary count but, they are not included in the missionary prayer lists; and

WHEREAS, the Home Mission Board publishes all MSC birthdays in MISSIONS, USA; and

WHEREAS, this inclusion is extremely important to these people and to the goals of Bold Mission Thrust.

THEREFORE, BE IT RESOLVED that we, the messengers to the Arkansas Baptist State Convention, meeting at Immanuel Baptist Church, Little Rock, Arkansas, November 1-2, 1994, wish to express their deepest gratitude to all Mission Service Corps, International Service Corps Volunteers and Journeymen.

THEREFORE, BE IT FURTHER RESOLVED that we hereby urge all pastors, deacons, mission organizations, associations, and other church leaders to include these people in their missionary prayer lists.

85. Paul Barnard presented Resolution No. 11, Equipping of the Saints on Moral Issues. Motion seconded. Following lengthy discussion, motion carried.

RESOLUTION NO. 11: EQUIPPING OF THE SAINTS ON MORAL ISSUES

WHEREAS, our nation is in desperate need of revival and a return to Biblical principles both in governmental policy and law and in the lives of its citizens; and

WHEREAS, religion and morality are the foundations of a republican form of government; and

WHEREAS, God has given us pastors and teachers for the equipping of the saints to do the work of the ministry in all areas of life; and

WHEREAS, Hosea 4:6 tells us that God's people are destroyed for lack of knowledge.

THEREFORE, BE IT RESOLVED that we, the messengers to the Arkansas Baptist State Convention, meeting at Immanuel Baptist Church, Little Rock, Arkansas, November 1-2, 1994, hereby exhort our pastors and teachers to commit this year to teach our people what we believe as Southern Baptists and why we believe it, on issues such as: gambling, abortion, homosexuality and other perversions, education, capital punishment, etc. so that we as Arkansas Baptists may be salt and light in our communities, state and nation.

THEREFORE, BE IT FURTHER RESOLVED that we commit to pray for revival in our nation and that our leaders would return to God and the Bible for their direction and ultimate source of truth.

86. The officers for 1995 were presented. Ronnie Rogers, pastor, Lakeside Baptist Church, Hot Springs, president; James McDaniel, pastor, First Baptist Church, Brinkley, first vice-president; David Uth, pastor, Immanuel, El Dorado, second vice-president.

87. The one hundred forty-first session of the Arkansas Baptist State Convention was adjourned with prayer by President Ronnie Rogers.

THERE WERE 1081 MESSENGERS REGISTERED FOR THE 1994 CONVENTION

EXECUTIVE BOARD REPORT

Don Moore, Executive Director

Rich Kincl, pastor of Central Baptist Church, Magnolia, serves as president of the Executive Board for 1994. Mitch Tapson, pastor of Mt. Carmel Baptist Church, Cabot, serves as vice president. Chairman of the Executive Board Committees for 1994 are as follows:

- Operating Committee---Billy Kite, director of missions, Ashley Baptist Association
- Finance Committee---Jere Mitchell, pastor, First, Fayetteville
- Program Committee---Greg Stanley, pastor, First, Warren

The full Executive Board met on November 9, 1993, December 7, 1993, and August 30, 1994. The Board will also meet on October 31, November 1, 1994.

PERSONNEL

Three new staff members were employed this year upon the recommendation of the Operating Committee and approval of the Executive Board. Milton Redeker was employed to serve as director in the Sunday School Department. Milton is a graduate of Southwestern Baptist Theological Seminary. He was serving as minister of education and administration at Putnam City Baptist Church, Oklahoma City. He succeeds Freddie Pike who took a staff position with a church.

J. D. Stake was employed to serve as director of the Ministry of Crisis Support Department. J. D. was serving as staff minister at First Baptist Church, Lafayette, Louisiana. He is a graduate of Luther Rice Seminary and two years at New Orleans Baptist Theological Seminary. He filled the vacancy created by the retirement of Glen McGriff.

James Hausler was employed to serve as associate in the Missions Department for Language Missions. He was serving as missionary to Argentina with Foreign Mission Board. He succeeds Elias Pantoja who took a position with the Annuity Board.

REPORTS

Mission Partnerships

The Iowa Partnership has had 35 projects conducted this year (1994) involving 298 people. There are two new resources to help Arkansas Baptists become involved in the Partnership. A projects manual "Partners for Kingdom

Growth" will be available by early December. It will highlight specific Iowa needs. The second resource is the "Projects 15 Notebook" which lists the (15) Iowa counties where there is an urgent need for new churches to be started.

The European Baptist Convention Partnership began in 1994. Thus far, 73 requests have been made for projects in the EBC churches. Twenty-three of these requests have been completed. John and Katsy McAlister are serving as volunteer coordinators in Europe through December, 1994. Doyne Plummer will be helping with the partnership in the State office since the loss of Glendon Grober.

Summer Camps

Our Executive Board programs sponsor several different kinds of camps during the summer and these are effective in reaching many young people. The totals for all camps in 1994 were 432 professions of faith, 839 rededications, 154 decisions for church vocations, with a total enrollment of 10,748.

Staff Ministries

During the first eight months of 1994, the Executive Board staff has conducted 5,350 personal consultations with pastors, staff, or lay people. In addition, they have preached 639 sermons resulting in 120 professions of faith and 117 additions to churches. 424 churches were visited by staff members during this period of time.

EXECUTIVE BOARD RECOMMENDATIONS

Recommendation No. 1

1995 Budget

I. State Causes	1995 Requests
1. Administration	\$282,546
2. Accounting Services	189,111
3. Business Services	119,819
4. Annuity	22,315
5. Computer Services	93,168
6. Baptist Student Union	724,304
7. Brotherhood	149,433
8. Church Music	183,580
9. Cooperative Ministries with National Baptists	138,146
10. Discipleship Training	202,456
11. Evangelism	272,654
12. Ministry of Crisis Support	111,043
13. Missions	531,794
14. Church Leadership Support	119,227
15. Stewardship	97,145
16. Sunday School	327,737
17. Woman's Missionary Union	317,586
18. Media Services	68,073
19. Arkansas Baptist Assembly	211,319
20. Camp Paron - Operating	59,328
21. Camp Paron - Improvement Fund	15,504
22. Expanded Church Annuity Plan	377,298
23. Baptist Student Union - Building	128,900
24. Convention	129,226
25. Historical Commission	8,722
26. Non-Department Programs and Other Causes	464,184
27. Printing Services	36,163
28. Salary Increase Reserve	<u>101,966</u>
TOTAL EXECUTIVE BOARD PROGRAMS	\$5,482,744
29. Arkansas Baptist Children's Homes and Family Ministries	444,214
30. Arkansas Baptist Foundation	260,648
31. Arkansas Baptist Newsmagazine	223,193
32. Ouachita Baptist University	2,402,202
33. Williams Baptist College	723,510
34. Ministerial Scholarship Fund	<u>129,668</u>
TOTAL STATE PROGRAMS	\$9,666,180
II. Southern Baptist Convention	<u>\$6,933,820</u>
TOTAL BUDGET	\$16,600,000

RECOMMENDATION NO. 2

1995 Arkansas Baptist State Convention Building God's Family Goals and Projects and Department Goals and Projects

The Executive Board recommends the approval of the 1995 Building God's Family Goals and Projects and Department Goals and Projects.

In 1995 the Building God's Family priority emphasis is "Reach People." The Here's Hope projects have been developed to support the 1995 Reach People emphasis. The following are the priority projects.

- Great Commission Breakthrough
- State Sponsored Associational Sunday School Conventions
- Start-A-Class Emphasis
- Here's Hope Revivals in Europe
- Here's Hope--Start-A-Church
- Here's Hope Revivals in Iowa
- Conserving the Results of Evangelism
- Here's Hope Media
- Here's Hope College Emphasis
- Baptismless and Smaller Membership Church Revival Assistance
- Christian Club Training
- Discipleship Training Growth/Enrichment

Each department has goals and projects that relate to Building God's Family and to the departments assigned programming responsibility. The departments have written goals with supporting projects to reach these goals.

RECOMMENDATION NO. 3

1996-2000 Executive Board Programs, Concerns, Opportunities, Goals, and Mission Statement

The Executive Board recommends the approval of the 1996-2000 Executive Board Programs, Concerns, Opportunities, Goals, and Mission Statement. The theme is "Arkansas Awakening." The mission statement is "The purpose of the Executive Board Programs of the Arkansas Baptist State Convention is to encourage and assist churches and associations accomplish their biblical mission." The five year annual goals are as follows:

- Worship
Goal: Encourage and assist 750 churches in understanding, planning, and practicing individual, family, and corporate worship.
- Leadership Training
Goal: Involve all associations and 1,050 churches in leadership training through consultations and events.
- Social and Ethical Issues

- Goal: Assist 750 churches to equip their members to apply Biblical principles in every area of life and address contemporary social, moral, and ethical issues.
- Family Issues
 - Goal: Assist 650 churches to enhance their ministries to families.
- Cultural and Racial Issues
 - Goal: Assist 600 churches to understand and foster Christian relationships with all racial and cultural groups.
- Evangelism
 - Goal: Assist 1,180 churches to intensify and expand their mission to reach people for Christ.
- Conflict and Unity Issues
 - Goal: Provide resources and services that assist 655 churches in prevention, intervention, and redemptive conflict management.
- Strategy Planning/Vision Issues
 - Goal: Assist 500 churches and 21 associations in their efforts to develop a vision and plan to accomplish their mission.
- Ministry
 - Goal: Assist 650 churches to identify and respond to people in need.
- Mission Support/Participation/Education
 - Goal: Involve 900 churches in convention-sponsored missions projects and assist all churches in missions education and support.
- Discipleship
 - Goal: Provide resources and services to assist churches in discipling and equipping their members for personal commitment and ministry. The goal will be measured by the following criteria:
 - 1) assist 250 churches in training new members in the basics of Christian discipleship
 - 2) assist 750 churches to provide effective discipleship ministries
 - 3) provide discipleship resources to all churches.
- More Churches
 - Goal: Assist in attaining a minimum of 1,500 Arkansas Baptist churches and missions.
- Spiritual Awakening
 - Goal: Assist every church and association in spiritual awakening.
- Financial Stewardship Issues
 - Goal: Assist 625 churches in the areas of personal and corporate stewardship.

ANNUAL EMPHASES: 1996 Arkansas Awakening: Live the Word
1997 Arkansas Awakening: Strengthen the Family
1998 Arkansas Awakening: Build the Church
1999 Arkansas Awakening: Touch the Community
2000 Arkansas Awakening: Reach the World

UNDERGIRDING NEED: Spiritual Awakening

RECOMMENDATION 4 WORLD HUNGER COMMITTEE

The Executive Board recommends that the work of the World Hunger Committee be continued by a World Hunger Work Group rather than the committee. The Work Group would continue to be directed by the Church and Community Ministries Associate of the Missions Department. The Director will continue his function as liaison with the Christian Life Commission of the Southern Baptist Convention in educating Southern Baptists about their ethical responsibility toward world hunger.

The responsibility of the Work Group will be to reaffirm and strengthen our concern and commitment to World Hunger Relief; to inform Arkansas Baptists about hunger needs; to encourage giving to world hunger relief through the Southern Baptist Foreign and Home Mission Boards, and to encourage local involvement in meeting hunger needs in the spirit of Christ who said, "I was an hungered and ye gave me meat..." Matt. 25:35.

The Work Group will be selected by the Church and Community Associate in consultation with the Director of the Missions Department and Executive Director. The departments which promote hunger projects will be represented. They are Brotherhood, WMU, BSU, and Missions. As many additional people will be added from clergy and lay leaders as are needed to carry out their assignment. The expenses for the work group will be covered out of the World Hunger Account of the Missions Department Budget.

BACKGROUND

In 1978 the Convention voted to establish the World Hunger Committee. Neither the committee nor the staff relating to them have felt that their work has been very effective. It has been difficult to find people who would serve on the committee and attend the meetings. The recommendation, if accepted, will remove the committee from being one which requires rotation of people on and off the committee with no inter-departmental involvement to being one which will allow all of the programs that relate to hunger to be involved along with pastors and lay people in the state who have an ongoing concern for world hunger. Those with a passion for this ministry will be able to continue their ministry through the work group.

ANNUITY

James Walker, Director

"The Lord said to Moses, "From the age of twenty-five each Levite shall perform his duties in the Tent of my presence, and at the age of fifty he shall retire." (Numbers 8:23-25,TEV).

Ministers and other employees of Baptist churches do not retire at fifty. They wait until they have a source of income for retirement needs. The Annuity Board is dedicated to assisting Baptist ministers and employees provide for their current and future needs.

The Annuity Board's good stewardship is reflected in growth. Assets reached \$4.5 billion in 1994 and continue to grow at more than one million a day. In his report to the Convention, Paul Powell said "the nation's second largest church pension board is investing in stocks which are morally and ethically accepted by Southern Baptists."

At the end of the first quarter 35,796 persons were participating in the Church Annuity Plan. In Arkansas, at the end of June, 1,209 participants from 679 churches and associations were in the Church Annuity Plan. This is up from 1,173 last year.

Medical options continue to expand. An HMO was introduced in January. Medical rates did not increase in 1994. Participation in church medical, life, and disability programs remained steady throughout the year.

Ministerial participants are eligible for matching contributions made possible through Cooperative Program gifts. From July 1993 through June 1994 matching contributions totaled \$373,820 in Arkansas.

711 annuitants live in Arkansas, up from 671 last year. The average monthly benefit is \$366 compared with \$330 in 1993. Forty-one percent of the annuitants receive less than \$200 a month.

During the last twelve months your Annuity Department:

Shared Annuity Board programs in 20 associations

Met with 21 churches

Participated in 29 state and SBC events related to Annuity work

Made 3,102 phone calls

Had 639 office and field consultations

ARKANSAS BAPTIST ASSEMBLY

Larry Sherman, Director

The seven weeks of the Arkansas Baptist Assembly resulted in an enrollment of 7447,333 professions of faith, 527 rededications, and 49 decisions for church related vocations. Power Week, for youth only, increased more than 200 in attendance over last year. This week will be continued because of the great response. Children's Park had over 1700 for the six weeks of camp. This is a record attendance for Children's Park. This makes the future look even

brighter for the Assembly.

All the dormitory rooms were remodeled with modern bath facilities with the exception of one four-room girls' dorm. This dorm has some structural problems that must be fixed before the building can be remodeled.

There was upgrading done in landscaping of the grounds to beautify the already attractive grounds. Two teaching pavilions were torn down and rebuilt in Children's Park. There is a lot of work being done in Children's Park to upgrade it to the standard of the rest of the camp.

Construction has begun on the new children's worship center. It will be ready for the 1995 camp season. This beautiful structure is made possible by donations from the Harvey and Bernice Jones Charitable Trust fund. Plans are for the worship center, with a seating capacity of 400 children or 250 adults, to be used year around. In the summer it will be used for children's worship service. When summer camps are not in session it will be used for adult retreats.

Funds are still being received for two endowments. One is for ongoing maintenance of the new facilities; the other will provide income to pay expenses of a resident missionary to be at each week of the summer assembly. Donations to either endowment may be made through the Arkansas Baptist Assembly.

Future renovations are planned to make Arkansas Baptist Assembly the choicest place for camps and retreats in the area.

Remember, "Don't Chonk Rocks," and "Oh, Next to My Home, I Love You Siloam."

ARKANSAS BAPTIST STUDENT UNION

David James, Director

The Great Commission says, "Go to the college campus and make disciples." (DJV) Matthew 28:19-20 is bigger than the college campus, but for 37 BSU directors, 248 BSU student leaders and 6,500+ BSU students it is our calling. Let me introduce **Jeff, Donna, Mary, Greg and Matt**. They are 5 of the 113 college students who met Jesus Christ as their Lord and Savior this past year. This does not include approximately 200 professions of faith made through off-campus ministries related to BSU. Nor does it include the approximately 300 professions of faith recorded through out student missions ministry.

Statistics tell us that for every summer missionary we send out, approximately 3 people make professions of faith. We have also learned that approximately ½ of our students experience leading their first person to Christ as a summer missionary. Student missions historically has been our greatest "evangelism training" tool.

This past summer Arkansas students served in Australia, Guatemala,

Israel, Jamaica, Philippines, Taiwan, in 17 states and all over Arkansas. The focus of these students..."go and make disciples."

Burden, specific prayer, gospel presentations and long term relationships keep us focused on the evangelization of our campuses. Now let me introduce you to **Mike, Kim, David, Karen** and **Chad**. These are 5 of the 100+ collegiates for whom we are specifically praying for salvation. Would you pray with us that these students and many more will accept Jesus Christ as their Lord and Savior?

BROTHERHOOD

Ronnie O'Neal, Associate

Partnership Missions

The European Baptist Convention Partnership began this year with thirty-five churches submitting seventy-one requests for assistance. Fifteen projects have been completed including CWT, ladies' Prayer Retreat, revivals, RA Camp, VBS, music and conference leadership for their summer assembly, and construction.

Thirteen Arkansas churches have been partnered with European Baptist Convention churches. Doyne and Betty Plummer served as volunteer coordinators in Europe through July. John and Katsy McAlister are serving through December, 1994.

The European Baptist Convention consists of fifty-nine English speaking churches in 20 countries.

Church in a Day

Church in a Day had three very productive jobs this year. Churches were built in Arkadelphia, Parkin, and Gillette. Two more will be built this year in Nashville and Springdale.

Disaster Relief

The Brotherhood Department sent one mud-out crew (seven men) to Albany, Georgia to work the great floods of summer, 1994. Two child care teams also participated in the flood relief program.

New Disaster Unit

A new disaster unit is under construction and should be ready by convention time, 1994. Many hours of volunteer work have gone into the construction of this unit which will give Arkansas one of the most up-to-date disaster units in the Southern Baptist Convention.

Baptist Men and Royal Ambassador

Baptist Men and Royal Ambassadors continue to be active in state, home,

and foreign mission learning and hands on experience. Some of the activities include:

- RA Camp—190 participants; 10 professions of faith
- RA Congress—800 participants representing 50 churches
- Challenger Congress—185 participants
- HSBYM Mission Trip to Venezuela

Baptist Men's Prayer Retreat scheduled for November 4-5, 1994 with Avery Willis as the featured speaker.

BUSINESS SERVICES

Dan Jordan, Director

The function of the Business Services division of the Arkansas Baptist State Convention is two fold. The first is to provide support for the Executive Board program departments. The second is to be supportive in the total work of Arkansas Baptists. The nature of that support is to enable each worker and minister to function more effectively and to maximize the use of financial resources provided by Southern Baptists of Arkansas.

Support provided by Business Services includes accounting, budgeting, building management, data processing, printing services, insurance, fleet management, purchasing, communications and personnel services. Each is a vital part of the daily operation of the Convention, and our goal is to provide efficient support services to all ministries of the Convention.

Business communications were enhanced these past months by the upgrading of the telephone switchgear for all offices, which included voice messaging, an automated attendant and other features that improved the speed and usefulness of the system. The Novell local area computer network was expanded and E-Mail was made available to all offices to eliminate some of the paperwork and to make it possible to broadcast messages to each computer station electronically.

Plans are being finalized this year to abandon the IBM System 36 computer mainframe and convert the accounting software to a personal computer based system. When accomplished, the service and maintenance fees for computer services will be significantly reduced.

The Business Services division is committed to supporting and undergirding the work of the Executive Board programs and administration, while emphasizing the greater stewardship of service to the churches of the Arkansas Baptist State Convention.

CAMP PARON

Jack Kwok, Business Manager

Camp Paron, located 45 miles west of Little Rock on State Highway 9, is owned and operated by the Arkansas Baptist State Convention. The picturesque setting is ideal for church, associational, youth, and staff camps or retreats. Its facilities can accommodate 250 people.

From July 1, 1993 to June 30, 1994, 46 groups have used the facilities with a combined attendance of 3,165. The Arkansas Baptist State Convention Executive Board programs used the camp for 13 of its meetings, including 4 Girls in Action, 1 Royal Ambassador, and 2 Cooperative Ministries camps. Moreover, 4 associations and 2 churches conducted camps during the year.

Improvements to the camp facilities continue. Work continues on the water treatment plant system in order to remain in compliance with the Surface Water Act. The chapel has a new roof. A security gate has been installed. Dehumidifiers have been placed in the dining area. Portable water coolers are available. All of these projects and more are intended to provide appropriate facilities for campers.

Campers continuously compliment the fine staff and facilities at Camp Paron. Mr. Bobby Bean is the resident Camp Manager. Mrs. Diane Moss handles reservations and billings. Information concerning reservations, rates, guidelines, and facilities can be secured by writing Dr. Jack Kwok, P. O. Box 552, Little Rock, AR 72203 or by calling (501) 376-4791, Ext. 5159.

COOPERATIVE PROGRAM

Jimmie Sheffield, Associate Executive Director

Over 8,900 missionaries in the United States and 130 foreign countries are living testimonies that the Cooperative Program works. Southern Baptists believe in missions and have found through the years that we can work together to fund our mission causes.

Arkansas Baptist churches gave \$15,317,838 through the Cooperative Program in 1993 for mission work in Arkansas, the United States and around the world. These missions gifts exceeded 1992 receipts by only .02%.

The Associational Missions/Cooperative Program Champion training continues to be the main approach to Cooperative Program promotion. Two hundred and ninety-five Champions from 181 churches have received training through August, 1994. Two more associational training events are scheduled in 1994 and eight associational conferences have been planned for 1995. The goal

is to have a Champion training conference in every association in Arkansas. Including those planned for the remainder of 1994 and 1995, 29 associations will have conducted the Champion training conference.

In 1994, 89 churches participated in associational Budget Wisely conferences. A part of each conference was devoted to Cooperative Program promotion and education.

Other Cooperative Program activities and promotion conducted this past year included:

1. Cooperative Program Day in April
2. Cooperative Program Emphasis in October
3. Recognition of churches who led the state in Cooperative Program giving during the state convention.
4. An appreciation breakfast for churches that led the state in Cooperative Program giving.
5. Distribution of Cooperative Program materials to all Arkansas churches.

Two new videos will be available in the fall of 1994 that will help churches understand and appreciate the role of the Cooperative Program in reaching people for Christ in Arkansas and around the world. Details of these videos will be distributed to our churches in October and November, 1994.

CHURCH LEADERSHIP SUPPORT

L. B. Jordan, Director

1993-94 has been a year of continued emphasis on the Southern Baptist Church Growth Plan. A special feature was the Lay Renewal/Church Growth Pilot Project held in Mississippi County Baptist Association. Eleven churches were involved with some 30 professions of faith reported, plus the ongoing benefits of training in the Southern Baptist Church Growth Plan. Also, ten associational Church Growth conferences have been conducted this year.

We have also placed special emphasis on deacon (wives also) training. In church, associational and state-wide events we have trained over 400 persons this year. There continues to be a great openness on the part of deacons to better understand their biblical role in the church and find practical ways to be involved in meaningful ministry.

Forced terminations of pastors and staff members and continuing church conflicts continue to afflict Arkansas Baptist churches. In an effort to deal with these needs we have:

(1) Trained eighteen persons in Third Party Mediation skills to aid churches with critical problems.

(2) Provided associational conferences on conflict management skills, with emphasis on Biblical principles.

(3) Given personal attention/counsel to specific churches, pastors, staff and lay leaders where conflict was not being well managed on the local level.

This year we have given continued emphasis to the need for Pastors' Wives' Support Groups (associational) across the state. Nancy Jordan has been our state coordinator and works closely with the Baptist Sunday School Board and our Church Leadership Support Department. Groups have now formed in approximately 25% of our associations, with initial meetings already scheduled for other associations.

Recent months have been given to planning some new methods of doing Church Leadership Support Department work, which will magnify our efforts in the future. The focus will be more on associational events with less priority on state-wide Church Leadership Support sponsored events.

CHURCH MUSIC

Rob Hewell, Director

The purpose of ABSC Church Music Ministries is to encourage the churches of Arkansas to worship, witness and minister through music, and provide support through resources, events, training and services.

This program year, enrollment statistics indicate 57,095 persons involved in music ministries through local Arkansas churches. This is a 2% decrease from last year.

Highlights of the year include:

1364 persons participated in festivals for choirs, soloists, instrumentalists and handbells.

427 children and adults participated in Young Musicians Camp at OBU this year.

146 youth and adults participated in Music Arkansas camp at OBU last year.

81 senior adults participated in SummerSing camp at OBU last year.

139 youth participated in the Joy Explo Choir and Band.

147 church music leaders participated in the Master'Singers and Singing Women. The annual retreat, State Convention, State Evangelism Conference and two church concerts were highlights of the year.

Leadership training was provided through:

~ OBU/CMM Church Music Conference, 40 directors and accompanists;

- ~ State Associational Leader Training Conference in April;
- ~ 3 Volunteer/Part-time Music Leader workshops/retreats;
- ~ 2 Smaller Membership Church Conferences for directors and accompanists;
- ~ 5 associational Song-Leading, Keyboard and Music Reading Schools;
- ~ State Children's Choir Leader Workshop held biennially in August.

The department provided assistance to the following events in planning, leading, selecting and presenting a variety of music: State Convention, State Evangelism Conference, SALT Conference, Director of Missions retreat, Golden Age Conference and New Pastor/Staff Orientation.

Mr. Rob Hewell was called in September, 1993, as the seventh department director in the fifty-two-year history of the department.

COOPERATIVE MINISTRIES WITH NATIONAL BAPTISTS

Jack Kwok, Director

Purpose: The purpose of Cooperative Ministries with National and Southern Baptists is to assist and encourage National and Southern Baptist churches and associations of Arkansas in Christian missions, relations, and ministries.

Clinics for church leadership training enrolled 6,240 in 197 clinics involving over 100 different churches.

Extension Centers for in-service training enrolled 97 pastors and lay people in Bearden, Blytheville, and Lewisville.

The Baptist Student Union at the University of Arkansas at Pine Bluff sent out 3 summer missionaries this year. Southern Baptist through the Executive Board provided new air conditioning and heating units.

Hart of the Hills Camps were attended by 288 young people with 38 professions of faith.

Here's Hope evangelistic effort began as a joint project support by National and Southern Baptists.

The **Tucker Prison Assistant Chaplain** continued to be supported by National and Southern Baptists.

Area Fellowships were conducted in Arkadelphia, Camden, Crossett, Dermott, El Dorado, Gurdon, Hot Springs, Jonesboro, Lewisville, and Monticello with a combined attendance of over 2,155.

The **National and Southern Baptist State Joint Committee** met twice with representatives from four cooperating conventions in attendance.

The **Department Director** participated in the Baptist World Alliance International Committee on Racism meeting and in the new Christian Life Commission video on Race Relations.

DISCIPLESHIP AND FAMILY MINISTRY

Robert Holley, Director

The following is a summary of the work of the Discipleship and Family Ministry Department for the year (July-June) in each of the department's program assignments:

DISCIPLESHIP TRAINING:

Discipleship Training was reported by 892 churches in our state in 1993. This is an increase over the previous year and places Arkansas in the top 9 state conventions in the percentage of churches reporting Discipleship Training (68.6%). Arkansas churches reported 79,182 enrolled in Discipleship Training last year, an increase of 3,273 over the previous year.

DiscipleLabs were conducted at Siloam Springs with 125 participants from 57 churches. Baptist Youth Day attracted approximately 7,000 youth with 122 adults from 57 churches attending the Youth Leadership Institute. Approximately 3,500 youth attended the annual State Youth Convention with over 3,000 "True Love Waits" commitment cards being received.

Bible Drill and Speaker's Tournaments were conducted in each of the 8 districts of the state with 415 participating in the Children's Bible Drill, 56 youth participating in the Youth Bible Drills and 26 youth participating in the Youth Speakers Tournaments representing 104 churches. Certificates were awarded to 563 children, 72 Youth Bible Drillers and 26 Youth Speakers.

The department provided training for 78 associational leaders through the SALT Meeting and other events. "M" Night was reported by 25 associations with over 3,000 attending from 298 churches.

Four LIFE Support Workshops were conducted with 74 participants from 59 churches and a State Baptist Doctrine Study Conference reached 78 participants from 55 churches. The State Conference on Discipleship reached 200 participants from 79 churches.

A highlight of this year has been the Institute For Christian Discipleship that reached over 400 participants from 120 churches with an introduction to Fresh

Encounter, The Mind of Christ, Experiencing God, and other resources for discipling believers.

In addition, the department staff has conducted 41 other church/associational Discipleship Training events with 1,687 participants from 198 churches.

FAMILY MINISTRY:

Family Ministry projects during the year include one Marriage Enrichment Retreat, a State Single Adult Conference and the State Senior Adult Celebration. Five Christian Sexuality Education events were conducted with 94 participants from 49 churches. Eleven Associational Family Ministry Directors were trained during the SALT Conference to conduct associational Christian Sexuality Education events.

A State Moral Issues Conference addressed a broad range of moral concerns with 72 persons from 27 churches participating.

CHURCH ADMINISTRATION:

A Youth Minister's Retreat, Minister of Education Retreat, and a Youth Ministry Conference were conducted. A Church/Denominational Secretary Conference was conducted with 28 participants.

CHURCH RECREATION:

The annual Recreation/Ministry ("Whateverittakes") Conference was conducted in conjunction with the State Missions Department with 220 participants from 42 churches.

MEDIA-LIBRARY:

Four Church Media-Library events were conducted with 78 participants from 25 churches.

In addition to the above projects and events, department staff members conducted personal consultations with 163 pastors, staff members, associational leaders and lay leaders from the churches.

APPRECIATION:

Bill Falkner, associate in the department for the past fifteen years, and his wife, Frankie, were appointed career missionaries by the Foreign Mission Board on April 26. Dr. Falkner has joined the faculty of the Canadian Southern Baptist Seminary in Cochrane, Alberta, Canada. We express our grateful appreciation to him for his contribution to the work of our department and assure him and his family of our continued prayer support.

EVANGELISM

Clarence Shell, Director

It has been my honor to work in Arkansas Evangelism for the past twenty-five years. God has blessed us with many wonderful relationships and victories. We are presently involved in the process of planning and preparing for our next great evangelism emphasis in 1995. This will be under the banner of "Here's Hope. Share Jesus Now.-Jesus Cares for You." With God's dynamic power upon this emphasis, we will experience the most significant victory of our evangelistic ministry. We are praying that each evangelical Baptist Church in Arkansas will join in loving outreach for the lost. The year of 1994 is being given to prospect discovery, prayer emphasis, personal evangelism training in the Roman Road and local church revival preparation. This will climax in 1995 with 60 days of Personal Witnessing, January 9 to March 9, followed by the Simultaneous Harvest Revivals, March 12 - April 30.

The greatest asset the Evangelism Department has to offer Arkansas Baptist Churches is personnel. Paul McClung carries a tremendous responsibility as first associate in the Evangelism Department. He majors in the area of Personal Evangelism, training pastors and lay people to share their witness through CWT, WIN, One Day Soul-Winning Workshops, Building Witnessing Relationships and the Roman Road. He has personally been involved in training 94 churches with 214 participants in 25 associations in the Roman Road training. The Golden Age Evangelism Conference was another moving success in 1994 with 94 churches and 1100 people attending the conference.

Randy Brantley's major responsibility is in the area of youth evangelism. Super Summer 1994 with almost 1300 participants is the largest Super Summer in the history of Arkansas Baptists. See You At The Pole had 17,500 praying in 335 schools in the fall of 1993. We presently have 110 witnessing clubs organized in our schools. Junior High Jamboree recorded 375 enrollment at Williams Baptist College in 1993. Joy Explo was a bursting success with 4500 involved in the emphasis of True Love Waits in December 1993.

We are deeply grateful for our two committed secretaries. Mrs. Margaret Bittle has been our faithful secretary for 17 years. Mrs. Mary Watson came to work with us in the fall of 1991 and is now full time. She carries a heavy load working with Randy in youth evangelism.

We are deeply grateful to the churches of Arkansas for winning and baptizing 12,645 in 1993.

MINISTRY OF CRISIS SUPPORT

J. D. Stake, Director

Dr. Glen McGriff, the Director of MCS for the past fourteen years retired March 1, 1994 and I became director May 1, 1994. The first few weeks involved orientation and adjustment to many new, exciting and different things. I began scheduling counseling appointments my first week. Since this is the major focus of my ministry, I was glad to be doing something with which I was very comfortable and familiar.

My major priority and goal the first few weeks has been to get acquainted with the ABSC staff, the Directors of Missions, and as many ministers and their families as possible. I will continue to attend as many gatherings of ministers and their families as I can the remainder of the year in order to get better acquainted.

The MCS will continue to work toward improving the quality and quantity of our counseling ministry. We will continue to offer individual and family counseling at the Little Rock office and will continue to offer field based ministry through conferences, seminars, and workshops in the associations. To facilitate more effective ministry we have printed an informative brochure, installed a 24 hour answering machine and added a Fax and a PC.

As long as the ministers, their families, and the church face ministering in a pressure packed, hostile environment influenced by the world, the flesh, and the devil, there will be a need for crisis support. Mrs. Reva Terry, MCS secretary, and myself are committed to serving the Lord and you through this office.

This ministry appreciates the provisions and the support of the Arkansas Baptists and appreciates the opportunity to give support and assistance to the Arkansas Baptist ministers and their families.

MISSIONS

Jimmy Barrentine, Director

This has been a year of ministry advance. Department Chaplains will report over 400 professions of faith. Summer missionaries will report almost 200. The two Migrant Centers will see another 150 or more come to Jesus as they minister to over 10,000 migrants. Mississippi River Ministry projects also report people coming to the Lord and communities being changed as people are clothed, fed, taught to read and write and helped to understand God's love. There are over a dozen places in which both English-speaking and Language new church starts are anticipated in the near future. The harvest is ripe.

Godspeed:

This report would not be complete without a word of appreciation to those who have left, or will leave, the State Missions Department this year.

- Lehman Webb, Associate for Theological Education retired in January.
- Roy Remont, Chaplain, Hot Springs Rehabilitation Center, will retire near the end of the year.
- Carter Tucker, Associate for Chaplaincy and Theological Education, will retire in October.
- Maria Scott will also make her departure after giving two years to Ozark Mountain Ministries as a US-2 missionary.

Welcome:

We grieve over those who leave, but God always blesses with capable additions.

- Andrea Ramage, US-2 missionary from Kentucky, Mississippi River Ministry and Iowa Partnership.
- Jim Hausler has returned from Argentina to lead Language Missions.

Special Thanks:

A special word of thanks is due Ruth Eckhardt, Judy Spencer and Neva Spradlin, department secretaries.

Thanks also to the over four hundred volunteers who will participate in State Missions projects this year.

Thanks to Arkansas Baptists for the prayers, Cooperative Program gifts and Dixie Jackson contributions that make State Missions possible.

Iowa Partnership:

There are two new resources to help Arkansas Baptists become involved in the Iowa Partnership.

The first is a projects manual entitled "Partners for Kingdom Growth" that highlights specific Iowa needs. The 1994 manual may be ordered at no cost from the State Missions Department. The 1995 manual should be ready for distribution by early December.

A second resource is the "Projects 15 Notebook" which lists the Iowa counties, fifteen in number, where there is an urgent need for new churches to be started. Project 15 seeks to link churches and associations that have missions experience and financial strength with those counties. The linkage will run until December of 1996. To date, only 3 of the 15 target counties have been adopted by Arkansas partners.

In addition to the prayers for on-going Iowa projects and for the Project 15 counties, also pray for:

- God's Spirit to be poured out in revival and spiritual awakening in both Iowa and Arkansas during the Here's Hope Simultaneous Revivals;

- the calling forth of a corps of retired pastors willing to make 3 to 6 month commitments to interim pastorates in Iowa;
- the constitution of the Iowa Southern Baptist Fellowship as the Iowa Baptist Convention in 1996.

Thank you for your support of the Iowa Partnership.

CHAPLAINCY/THEOLOGICAL EDUCATION

Carter Tucker, Associate

Chaplaincy continues to serve as a challenge to all involved in that area of ministry. Many who never bowed to the claims of Christ as free persons have done so in prison. Chaplains have been there to present the gospel and disciple those who accept Jesus as Savior. In many cases it is a joint venture. For example, about 150 a year come to a saving knowledge of Christ in Pulaski County jail. Chaplain W.W. Dishongh notifies prison Chaplains Benny McCracken and John Belken, among others, of the Christian inmates who will be going on to serve sentences. This exchange of information helps everyone to better serve those who are incarcerated. The desire to disciple people wherever they are has led to several prison Bible study groups and at least two MasterLife Programs. Inmate population is growing daily. We must help!

Cass Job corps continues to be an evangelistic highlight. Among those young men, age 17-22, Chaplain Ron Clark has baptized more than 100 since this time last year.

Roy Remont, Hot Springs Rehab Center has brought the love of God resulting in hope to many with serious injuries and handicaps. Unfortunately, Chaplain Remont will be retiring this year. He will be missed by all those his kind ministry has touched.

Chris Copeland continues to serve faithfully at Booneville Human Development Center. His unique ministry is one that is respected by many but attempted by few. God blesses hundreds who cannot attend church through this special man of God.

Part-time chaplaincy ministries are active in Fire Departments, Police Departments, Jails, Nursing Homes and Industries all over the State. Most of those who labor there do so without pay or notoriety. Their efforts result in hundreds of men and women being reached with the love of God - men and women who have somehow been lost to local churches.

Theological Education touches many who cannot attend college or seminary. They are touched by Boyce Bible School, Seminary Extension, Seminary Studies

and the Individual Study Institute. Arkansas Baptists, through Dixie Jackson offering for State Missions, provide assistance to many through scholarship. Several inmates, who have no funds at all, receive scholarship assistance through the generosity of Arkansas Baptists.

CHURCH EXTENSION ANGLO & BLACK

Jack Ramsey, Associate

According to the latest census information approximately 45% of our population is unchurched. Because our population is growing, the total number of unchurched people is getting larger each year. There are approximately 60,000 more unchurched people in Arkansas than one year ago. We must **ACT NOW!**

I. Report for 12 months:

1. Six associations have done New Work Probes revealing 91 areas of mission opportunity. Twenty-four of these are for new congregations. We presently have 50 areas in which associations have need for new congregations.
2. Ten missions have constituted into churches.
3. Five have bought property for new churches.
4. Three have started new buildings, and three more have improved their present buildings.
5. Two Black mission churches have grown to an average of over 200 each week.
6. We presently have 43 Anglo missions and 8 Black missions.
7. Sixty-five percent of the present missions are showing attendance growth.

II. Needs: Southern Baptist associations and churches are concerned about the unchurched. They have done an excellent job in discovering under church areas. The greatest need is for churches to ACT NOW and help sponsor these new congregations.

A few weeks ago on Sunday morning I drove onto the parking lot of a new mission congregation. The only two people there were an 11 year old girl and her 8 year old brother. Jokingly I asked "What is the name of this church?" The girl replied immediately "My church.". Her brother agreed. I learned from the pastor this was the first church they had ever attended. Isn't it great that Southern Baptists can turn vacated buildings into "my church." ACT NOW!

SPECIAL MINISTRIES

Pete Petty, Associate

STUDENT SUMMER MISSIONS

Nineteen SSM's served through the missions department during 1994 summer. They recorded over 150 profession of faith. They worked in migrant and resort missions.

RESORT MINISTRIES

Four students from Florida along with Maria Scott, resort US-2 Missionary served with Ozark Mountain Ministry in Eureka Springs. They did ministry at Basin Park, worship services in camp grounds, street ministry and worked with local youth. Several youth groups worked in Eureka Springs this summer.

INTERFAITH WITNESS

One of my goals in Interfaith Witness is to have a person in each association with IFW understanding which can keep this area of work before the churches and pastors in each association. Resource materials and interfaith personal are available for churches but those planning programs need to know about them.

WHATEVER IT TAKES

There were 275 people attending this workshop in March 1994. Reports have come to us all year on how people were trained during the conference to use creative arts in mission work. Mission trips have been taken to such places as Iowa, Mexico, Washington DC, Eureka Springs, Oklahoma, etc.

CLOWNING

I did a clown program for Beech Street in Gurdon for their RAP - (Reach all People) which is an after school club, meeting once a week during the school term,

There was a parent's night which took the form of a carnival. Beep the clown, made balloon animals. He was able to express God's love as he worked with the children.

With over 100 people attending, a program was presented which allowed Christ to be shared. Twelve parents signed up for a follow-up Bible study.

The church expressed a thanks to Dr. Moore for providing someone to do this kind of ministry.

LANGUAGE MISSIONS CHURCH EXTENSION

Jim Hausler, Associate

ETHNIC CONGREGATIONS

We currently have 28 ethnic congregations of which 18 are Hispanic, 2 Laotian, 5 Korean, 1 Chinese and 2 Vietnamese. The two Korean churches in North Pulaski Association are constituted churches.

Margarito Ramirez has become a full-time pastor or maybe a modern day itinerant preacher and is pastoring the Hispanic congregations of Glennwood, Arkadelphia, and Hot Springs. Magarito is a young pastor on "fire" and the congregations continue to grow under his leadership.

Under pastor Jose Segura the Hispanic congregation of Springdale is growing and need their own worship facilities. Jose is from El Salvador and has a enormous responsibility to a rapidly growing Hispanic community in the Washington-Madison Association.

DEAF MINISTRIES

Carter Bearden from the Home Mission Board was the speaker at the Deaf Retreat this year. The Arkansas Baptist Conference of the Deaf is growing in leadership and has Rev. Sandahl Mabry that is available for promotion and consultation for churches interested in working with the deaf.

The Arkansas Baptist Interpreters for the Deaf had Linda Dyer as workshop leader and are providing workshops for people who wish to be certified as deaf interpreters.

The deaf congregation of Grand Avenue Baptist Church, Hot Springs, has a deaf choir that "sang" for the Evangelism Conference in January and has performed at various churches. Pat Wheeler is the interpreter and motivator of this very special group.

CHURCH AND COMMUNITY MINISTRIES

Tommy Goode, Associate

MIGRANT MISSIONS

This year we have ministries to migrant seasonal farmworkers in Mt. Zion and Mississippi County Associations in addition to the two migrant center ministries at Hermitage and Hope.

Already this year, there have been over 200 professions of faith through these ministries. Over 10,000 migrants have been ministered to in a variety of ways ranging from Bible Studies to Health Kits.

MISSISSIPPI RIVER MINISTRY

Amy Nix, a High School student, from Mineral Springs, Arkansas, volunteered to serve as a Mississippi River Ministry volunteer in North Pulaski and Central Associations. She served as staff to the coordinators of associational ministry programs.

Among other things, Amy helped lead Backyard Bible Clubs at Gloryland Baptist Church in North Little Rock, Helped paint the North Little Rock Caring Center, helped with the Summer Feeding Projects at Malvern, Dixsonville and Jones Mill. Darlene Savell is the North Pulaski Ministries Coordinator and Diana Lewis is the Central Ministries Coordinator.

Some of the words Amy uses to describe her summer experience are awesome, great, wonderful. She says, "my life will never be the same again."

LITERACY MISSIONS

Gail Williams is our full-time volunteer state Literacy Missions coordinator. She is busy scheduling tutor training workshops in our churches to train volunteer tutors in Adult Reading and Writing, Conversational English (English as a Second Language), and Tutoring Children and Youth ministries.

In 1993 we reported 4 professions of faith, 5 enlisted for Bible study and 1 Mission Church start as a result of Literacy Missions. We had a total of 6 ARW ministries and 11 CE ministries.

STEWARDSHIP DEPARTMENT

James Walker, Director

Arkansas Baptists gave \$161,859,605 in tithes and offerings during the last reporting year. This was an increase of \$7,958,955 over the previous reporting period. The five percent increase was well above the inflation rate and reflects a desire to grow in the grace of giving.

More than 43 percent of our churches had budget receipts of less than \$40,000. Seventeen churches reported gifts of more than one million dollars. 486 reported a stewardship emphasis or budget promotion during the year. Fifty percent of the churches with a budget used some type of budget promotion.

The Stewardship Department, in cooperation with the Stewardship Commission, produces and distributes stewardship materials for the churches. During the last twelve months 275 requested materials from the Stewardship Department. 53,667 tracts, guidebooks, and stewardship helps were mailed for distribution and use in the churches. Samples of free materials available through the Stewardship Department were mailed to all churches in two separate mailings.

Live Wisely, a money management emphasis based on Dr. Lee Davis' book *5 Steps to Successful Money Management*, was promoted through churches and associations. Dr. Davis taught the book in five associations.

Missionary-in-Residence Tom Smith reported 67 speaking engagements during the nine months he served with the Stewardship/Annuity Department. Dr. Carroll Shaw, missionary to South Africa, will serve as missionary-in-residence 1994-1995. Churches or associations may request the services of the missionary-in-residence through the department.

During the last twelve months the Stewardship Director conducted:

- 19 church stewardship events
- 17 associational stewardship emphases
- 12 events on state and convention level

The department will continue to provide materials and information on budget promotion and administration, salary information for staff members, Christian family money management, and capital funds campaigns.

SUNDAY SCHOOL

Milton Redeker, Director

The objective of the Sunday School department is to assist Arkansas Baptist churches in discovering, reaching, teaching, winning and developing persons for Christ and church membership.

The **1993 Annual** of the Arkansas Baptist State Convention reports a **Sunday School enrollment of 261,906, an increase of 2,064 over 1992.**

Working with and through the Associational Sunday School organizations continues to be the main source of assistance for the local church.

Department staff assisted **20 Associations** in **26 planning/training/consultative projects.**

Direct assistance was given to **76 churches** in **94 planning/training/consultative projects.**

Following is a summary of projects that department staff led or participated in during the past year:

***Associational Projects:**

- ASSISTeam Training - 89 from 21 Associations
- State VBS Clinic - 212 from 35 Associations
- SALT Meeting - 21 ASSIST directors

***State Projects:**

- 2 Weekday Early Education Workshops - 520 from 58 ABSC churches and 23 other denominations and private programs
- ARK-LA-TEX Sunday School Convention - 850 (Co-sponsored with Arkansas' Southwest Association and Associations in northeast Texas and northwest Louisiana)
- 14 Developing a Caring Sunday School Conferences in the Perform Ministries Conferences

***Church Architecture:**

- 3 Church Building Tours
- 72 on-site consultations with 72 churches

***BSSB Planning/Training Projects: 11**

* * * *

Department personnel led and/or attended 248 planning/training/consultative projects during the past year.

* * * *

Staff changes: Freddie Pike resigned as director of the Sunday School Department and Arkansas Baptist Assembly. Larry Sherman assumed the duties of director of the Arkansas Baptist Assembly. Larry Sherman resigned all of his duties with the Sunday School Department effective October 27, 1994. On May 1, 1994 Dr. Milton Redeker became director of the Sunday School Department.

* * * *

WOMAN'S MISSIONARY UNION

Julia Ketner, Executive Director

Purpose: The purpose of Arkansas Woman's Missionary Union is to assist churches and associations to be effective in missions education, participation, and support.

1993-94 Emphasis: The emphasis, "Serve in Christ's Name", sought to facilitate WMU members' involvement in fulfilling the Great Commission by providing avenues through which that could happen.

Weeks of Prayer and Mission Offerings: Every church participating in praying and giving was promoted during observances of state, home, and foreign missions. In 1993, Arkansas Baptists gave a total of \$4,569,234.50 to the three special mission offerings as follows: 839 churches gave \$629,893.09 to the Dixie Jackson Offering; 980 churches gave \$1,009,635.26 to the Annie Armstrong Offering; and 1,195 churches gave \$2,929,706.15 to the Lottie Moon Offering. The 1993 total for the three mission offerings as well as offerings for state and home missions were less than gifts given in 1992. While the number of

churches giving to the state and foreign mission offerings increased, the number giving to the home missions offering decreased.

Leadership Training: State events for equipping church and associational WMU leaders included: 1) IMPACT 93, day and night sessions held in eight areas of the state (1,050); 2) 1994 Associational WMU Officers' Training Day (127/27 associations). Training was also provided for associational WMU directors at the 1994 SALT Meeting in April with 33 attending from 30 associations. Throughout the year the WMU staff assisted church and associational WMU leadership upon request.

Organizational Activities: State events were provided for the purpose of strengthening missions education and increasing missions awareness. From September 1993 through August 1994, activities were: a missions emphasis at Youth Day, Magic Springs, WMU Annual Meeting (750/158 churches/37 associations); Acteens Encounter (861/79 churches); five chartered busses of Acteens and leaders to the National Acteens Convention in Birmingham, Alabama; two GA Mini-Camps and two Mother-Daughter Camps (549).

Partnership Projects: The state Acteens Activators (7 Acteens and 3 leaders) participated in the partnership with Iowa, serving in Keokuk. The team conducted two backyard Bible clubs, did clowning presentations at a senior citizens center and nursing home, distributed gospel tracts, and conducted worship services as well as youth and crafts nights at Bethany Baptist Church. A prayer partnership continues between the associational WMU directors of both states. In the TTEOTE partnership, WMU members were enlisted to serve as program personnel for the 1994 European Baptist Convention's Women's Retreat in Germany and as conference leaders for the WMU Conference at Interlaken, Switzerland in July, 1994.

Mississippi River Ministry: A Baptist Women volunteer team of six served during the week of April 28-May 1, 1994 in Warren and Hermitage. The team did survey work in Warren and worked two nights at the Migrant Center in Hermitage.

Project Advance: WMU's strategy for missions growth through associational WMU work continued to be productive as new missions organizations were started and additional associational WMU leadership enlisted. From January - August 1994, state WMU staff members had visited with 28 associational WMU councils. Visits included a seminar on change and transition as preparation for the WMU changes in 1995.

State Acteens Advisory Panel: Acteens selected to serve as Arkansas WMU's seventh Panel were: Vanessa Atterbury, Second, Cabot; Stephanie Edwards, Lonoke, Lonoke; Melanie Neal, Calvary, Harrisburg; Holly Tidball,

Immanuel, Little Rock; and Jackie Hammons, Bayou Meto, Jacksonville as alternate.

Scholarships: Nancy Cooper scholarships for the 1994-95 school year were granted to: Jason Cunningham, Jennifer Snowden, Jerusalem Jackson, Michael Floyd, Kevin Taylor at Ouachita Baptist University and to David McClung, Williams Baptist College. Lillian May scholarships were granted to Thomas Nowlin, missionary in Japan and to Dawn Wilder, student at Southwestern Baptist Theological Seminary.

Mission Support Activities: As of August, 1994, 145 home, foreign, and retired missionaries from Arkansas were receiving a magazine of their choice from Arkansas WMU. MKs attending college in Arkansas received a \$5 birthday and \$10 Christmas check and jointly with the state BSU, were provided a picnic at the beginning of the 1994 fall semester.

Those attending the 1994 state WMU Annual Meeting in March contributed more than 12,800 non-clothing items that were used to do Hope for Hurting Humanity projects by GAs at camp. Items were also shared with the Dixonville Baptist Center, Cummins Prison (women's unit), and the Blytheville Hispanic ministry.

Statistics: WMU membership totaled 26,367 in 2,280 organizations for the church year ending September 30, 1993.

State WMU Officers: Elected at the 1994 WMU Annual Meeting in March were: Mrs. John Wikman (Barbara), Ft. Smith, president; Mrs. J.C. Bell (Nadean), Bentonville, vice president; and Mrs. J.O. Fine (Donna), Ft. Smith, recording secretary.

ARKANSAS BAPTIST CHILDREN'S HOME AND FAMILY MINISTRIES

Johnny G. Biggs, Executive Director

"They really know how to love a girl." These words of gratitude were spoken by a fourteen-year-old to her pastor as she thanked him for helping her find placement at the Promise House. She found restoration for her life and family as Promise House helped her through an unplanned pregnancy and the adoption of her baby. She exclaimed, "They changed my life, I could live there forever!" Arkansas Baptists "really know how to love children", and have been doing it effectively for 100 years through the Children's Homes ministry. During these years, children have come into our care with varying needs. Most have accepted our care and direction; some have not, some could not. Regardless, they have all been loved and given an opportunity for a better life. Arkansas Baptists have been faithful: "Let us stop just saying we love people and show

it by our actions." (1 John 3:18)

Arkansas Baptist Children's Homes and Family Ministries provided direct care for 569 children this year.

ARKANSAS BAPTIST HOME FOR CHILDREN. For 100 years, the Children's Home has been a "home-away-from-home" for hundreds of children and young people. During this centennial year, we have heard from some of our former residents who lived at the Home during the 1920s. One lady said she owed a great debt to Arkansas Baptists for providing care for her and her 4 siblings 70 years ago. She wrote, "Thank you for continuing in the service of the Lord." One hundred years of caring for children; 100 years of uninterrupted ministry; 100 years of continuing in the service of the Lord. We are grateful for this wonderful partnership in missions and ministry.

Seventy-five children and youth lived at the Children's Home this year. We had 3 high school graduates and 10 young people were enrolled in college. Ouachita Baptist University and Williams Baptist College provided assistance to our college students.

EMERGENCY RECEIVING HOMES. In October, the Tommy Jones Memorial Home in West Fork became the long-awaited fulfillment of a dream as we joined with the Washington-Madison Association to open our sixth Emergency Receiving Home. This newest ministry location, together with facilities in Little Rock, Sherwood, Camden, Paragould and Judsonia, provided care for 416 children and youth, ages birth to 18 years. These children and youth know first-hand the pain of physical abuse, the emotional trauma of neglect, the fear of being abandoned, the gross horror of sexual abuse and the anxiety of severe family conflict. The Judsonia, Paragould and West Fork facilities also responded to the ever-increasing problem of domestic violence by providing care for 23 battered women.

BOYS RANCH. The psalmist's words, "I will lift up mine eyes unto the hills..." comes to mind at the Harvey and Bernice Jones Chapel, perched upon the pinnacle of our Boys Ranch campus. The completion of the chapel and the Har-Ber Multipurpose Center crowns our 2 1/2-year, 3-phase building project at Harrison. Arkansas Baptists are blessed with this residential child care program, which is "second-to-none" in our state in terms of facilities and scenic beauty.

The completion of buildings constructed does not mean the work has ceased for we are involved daily in the reconstruction of damaged lives. Fifty-seven boys found new foundations for their future through the care at the Boys Ranch. Each of these young men completed hospital treatment for chemical addiction prior to placement. Professional services, outdoor life, work, education and religious training provide the tools and materials for the building of strong

productive lives at the Ranch. Two residents received their GEDs, 2 attended Vo-Tech and 1 graduated from Vo-Tech school.

PROMISE HOUSE. Living up to its name, Promise House gave promise of new hopes, dreams and direction for 15 young ladies this year. Expanding its ministry to include 4 spaces for nonpregnant girls, Promise House provides a unique ministry to young ladies with a variety of special needs.

Four of our young ladies gave birth this year as a Promise House priority continued to be the provision of a Christian alternative to abortion. Please help us increase awareness of Promise House, especially among those who work with pregnant teenagers.

We are pleased that 1 of our girls completed her GED and 1 was able to attend a local college.

GROUP HOME FOR BOYS. For 24 years, a group of men from First Baptist in Jonesboro have joined with us to provide the Boys Group Home. This year, 6 boys received direction, discipline, education, love and shelter in this small-group setting from a loving staff.

AREA OFFICES. In a society where the Christian system remains under siege, no greater battle exists than within the family. Our area and satellite offices seek to be a source of support and assistance for families struggling to find restoration and direction. Utilizing Christian principles and professional skills, our staff responded to 1,535 new referrals, involving almost 10,000 interviews and providing services to over 4,600 individuals. The newest of these services is our Mena and DeQueen satellite offices in the Ouachita Association.

In addition to counseling services, area staff provide supervision of area programs, conduct intake evaluations of children needing long-term care and provide an array of additional services to serve families and children in need.

RELIGIOUS LIFE. From our homes in Monticello, Harrison, El Dorado, Little Rock, Jonesboro, Sherwood, Judsonia, Camden, Paragould and West Fork, 71 children accepted Christ into their lives. What a joy to see them find and respond to the love of God as expressed through Arkansas Baptists.

FINANCES. Direct gifts from the churches were at an all-time high during this reporting year. Eighty-five percent of our churches made direct contributions to our child care ministry in the amount of \$565,800. Direct gifts from the churches, plus Cooperative Program funds, provided 43% of our budget needs.

A word of special thanksgiving to Arkansas WMU for responding to our invitation to create quilt blocks for our centennial quilt. Their response was an outpouring of love in action which has resulted in enough quilt blocks for 5 quilts and 14 wall hangings! We were reminded again of the incredible, day-by-day, WMU support throughout this century of ministry to children.

CELEBRATING A CENTURY OF CARING - DEDICATED TO A FUTURE OF SHARING

ARKANSAS BAPTIST FOUNDATION

David Moore, President/Treasurer

During the past year, leadership has changed at the Arkansas Baptist Foundation. In a ministry dedicated to stability and faithfulness, the change was a critical one. Harry D. Trulove retired on April 30, 1994, after twenty years of faithful service as President. The Board of Directors honored him with the designation of President Emeritus.

Dr. W. David Moore, former pastor of Immanuel Baptist Church in Pine Bluff, was elected as the new President. Due to four months of dual leadership, the transition has been very smooth.

The Foundation continues to employ an attorney on retainer, two accountants, a legal secretary, and a receptionist/secretary. The staff seeks to support the mission of Arkansas Baptists by managing estates and trusts which support Baptist causes; by educating churches, the public, and donors about charitable giving and Christian estate planning; by providing investment and legal services to churches, associations, and donors; and by servicing the needs of development officers of our Baptists agencies and institutions.

For almost fifty years, the Foundation has provided an avenue of financial support to all our Baptist ministries. This is evidenced in the 1993 distribution of income as follows:

Christian Education at OBU & WBC	\$955,319.42
Individuals	491,015.16
ABCH&FM	221,394.98
BSU	124,841.49
Churches & Associations	67,475.67
ABSC/C.P. & Depts.	102,721.89
FMB SBC	72,244.96
HMB SBC	23,235.08
WMU -- SBC	1,038.84
ABF	18,483.53
Other Christian Organizations	38,360.36
Income Returned to Corpus of Trusts	<u>222,334.31</u>
	\$2,338,465.69

In addition, a net of \$650,464 was added to the corpus of accounts due to realized gains. In summary, the Foundation received \$243,956 in Cooperative Program dollars in 1993 and distributed almost \$3 million in income and gains to ministries or individuals who have left (after their deaths or a period of years) the corpus for Baptist causes.

Since January 1993, the Foundation has grown over \$500,000 each month in assets under management. As individuals become better educated in charitable giving, they respond through gifts to fund endowments, gift annuities, and charitable remainder trusts. By July 1994, assets under management exceeded \$44 million. The Foundation is pleased to provide the legal, tax, accounting, and investment expertise to make these gifts possible. In this way, the Foundation seeks to promote a broader concept of Christian stewardship that touches not only our tithes and offerings, but our entire estates.

During 1993, a new Nonprofit Corporation Act was passed in Arkansas. One main purpose was to provide clearer indemnification for Board members of nonprofit corporations. Our Board of Directors has voted to bring the Foundation under this new act. This involves restating our Articles of Incorporation and Bylaws to reflect the new law. These Restated Articles & Bylaws have been approved by our Board of Directors and must also be approved by the Convention.

**ARTICLES OF RESTATEMENT
OF
ARTICLES OF INCORPORATION
OF
ARKANSAS BAPTIST FOUNDATION**

We, the undersigned, under and pursuant to the provisions of the laws of the State of Arkansas, particularly the Arkansas Nonprofit Corporation Act of 1993, Chapter 33 of Title 4 of the Arkansas Code Annotated of 1987, which the Corporation has elected to be governed by, do hereby certify that: (1) The original Articles of Incorporation were approved by the Arkansas Baptist State Convention in 1948, and the Articles of Incorporation were filed with the Arkansas Secretary of State on April 25, 1949; and, (2) The Articles of Incorporation were amended at the annual meetings of the Arkansas Baptist State Convention in November, 1958, 1976, 1988 and 1992; and, (3) at a duly called meeting of the Board of Directors on August 4, 1994, by the affirmative vote of at least two-thirds of the Directors of the Corporation, and with the approval of the Arkansas Baptist State Convention at the annual convention on _____, the Articles of Incorporation were amended in their entirety to be restated as follows:

FIRST: The name of this Corporation shall be Arkansas Baptist Foundation.

SECOND: This Corporation is a religious benefit corporation which shall be governed by the provisions of the Arkansas Nonprofit Corporation Act of 1993, Chapter 33 of Title 4 of the Arkansas Code Annotated of 1987.

THIRD: The period of existence of this Corporation shall be perpetual.

FOURTH: This Corporation is organized as a nonprofit corporation exclusively for charitable, religious and educational purposes which are more specifically described as follows:

(a) To serve any local church, benevolent, charitable, educational or missionary undertaking, institution or agency, fostered by or having the official sanction of the Arkansas Baptist State Convention, such conjoined purposes to be executed simultaneously in the furtherance and development of benevolent, charitable, educational and missionary activities in and for the benefit of schools, hospitals, orphanages, and other enterprises operated under the supervision of or supported by the Arkansas Baptist State Convention.

(b) To receive by bequest, devise, gift, purchase or lease, either absolutely or in trust, any property, real, personal or mixed; and to administer such property, convey such property, invest and reinvest the same, or the proceeds thereof, in such manner as in the judgment of the Directors will best promote the objects and purposes of the Corporation.

(c) To develop innovative ways and means for raising, developing and acquiring funds for the charitable purposes of the Corporation; to act as an agent for life insurance companies in procuring, receiving and forwarding applications for life insurance, together with the collection of premiums and the taking of such other actions as may be designated to agents by life insurance companies in order to facilitate the contribution by donors of policies of life insurance, the beneficiary of which is this organization or some other Baptist cause, such proceeds to be used for the charitable objects and purposes thereof.

(d) To receive and administer assets where a substantial portion of a gift or bequest is for the benefit of a Baptist cause, and a smaller percent of a gift or bequest is for any benevolent, charitable, educational or missionary undertaking, institution or agency, provided the undertaking of said institution or agency is organized and operated exclusively for religious, charitable, scientific, literary or educational purposes and qualifies as a publicly supported charity as defined in the Internal Revenue Code of 1986 or the corresponding provision of any future United States Internal Revenue law (the "Code") and the regulations thereunder, and is compatible with the purposes of the Arkansas Baptist State Convention.

(e) To serve as corporate trustee of any trust in which Arkansas Baptist State Convention or any of its affiliated agencies or institutions has a beneficial interest, and to inform and educate potential donors of the tax and other advantages of the various charitable giving vehicles permitted by state and federal law which may be used for the benefit of the Arkansas Baptist State Convention and its affiliated agencies and institutions.

FIFTH: The Corporation shall have and exercise all powers, privileges and rights conferred on corporations by the laws of the State of Arkansas and all

powers and rights incidental to carrying out the purposes for which this Corporation is formed, except such as are inconsistent with the express provisions of the Act under which this Corporation is incorporated, and the enumeration of the foregoing purposes shall not be held to limit or restrict in any manner the general powers conferred on this Corporation by the laws of the State of Arkansas.

SIXTH: Notwithstanding any other provision of these Articles, the following restrictions and limitations shall apply to comply with the requirements imposed by § 501(c)(3) of the Code:

(a) No part of the net earnings of the Corporation shall inure to the benefit of any Director or officer of the Corporation, or to any other interested individual; provided, however, that reasonable compensation may be paid for services rendered to or for the Corporation effecting one or more of its purposes.

(b) No substantial part of the activities of the Corporation shall be the carrying on of propaganda or otherwise attempting to influence legislation and the Corporation shall not participate or intervene (including the publishing or distribution of statements) in any political campaign on behalf of (or in opposition to) any candidate for public office.

(c) The Corporation shall not carry on any other activities not permitted to be carried on by a corporation exempt from federal income tax under Section 501(c)(3) of the Code or by a corporation contributions to which are deductible under Section 170(c)(2) of the Code.

SEVENTH: Because this Corporation was organized as a charitable corporation with perpetual existence, the Corporation does not anticipate its dissolution. However, if the Corporation should ever be dissolved pursuant to Section 4-33-1401, *et seq.*, of the Arkansas Code of 1987 Annotated, then upon the dissolution of the Corporation the Board of Directors, after paying or making provision for the payment of all liabilities of the Corporation, and after conveying all designated funds and assets to the Baptist institution or agency for which they are designated, shall dispose of all assets of the Corporation exclusively to the Arkansas Baptist State Convention if it then qualifies as an organization exempt under Section 501(c)(3) of the Code, and any articles of dissolution adopted by the Corporation shall so provide. Any of such assets not so disposed of shall be disposed of by the Chancery Court of the county in which the principal office of the Corporation is located, exclusively to such organization or organizations, as said Court shall determine, which are organized and operated exclusively for such purposes.

EIGHTH: The principal office or place of business of this Corporation shall be located at Suite 402, Superior Federal Building, Capitol & Broadway, Little Rock, Arkansas 72201.

NINTH: The name and address of the registered agent of this Corporation is W. David Moore, Suite 402, Superior Federal Building, Capitol & Broadway, Little Rock, Arkansas 72201.

TENTH: The Corporation shall not have or issue shares of stock and no dividends shall be paid, and no part of the income of the Corporation shall be

distributed to its members, Directors, officers.

ELEVENTH: The ARKANSAS BAPTIST STATE CONVENTION shall be the sole member of the Corporation.

TWELFTH: The business of the Corporation shall be conducted by the Board of Directors. The number of the Directors of the Corporation shall be not less than fifteen (15) and not more than twenty-one (21). The Directors shall be elected by the Arkansas Baptist State convention at its annual meeting. The terms of the Directors shall be staggered with one-third (1/3) of the Directors elected at each annual meeting. Each Director shall be a faithful member of a Baptist church in active cooperation with the Arkansas Baptist State Convention. Any vacancy that occurs due to death, resignation or a move out of state shall be filled at the next annual meeting of the Arkansas Baptist State Convention. No Director shall receive, or be lawfully entitled to receive, any salary or remuneration for services connected with the administration of the affairs of this Corporation. Actual expenses incurred by a Director may be reimbursed when authorized by the Directors. Directors shall be permitted to hold office for more than one term by re-election.

THIRTEENTH: The Restated Articles of Incorporation shall first be approved by the Arkansas Baptist State Convention and thereafter no amendment to the Corporation's Articles of Incorporation shall be made without the prior approval of the Convention. A vote in favor of the proposed Restated Articles of Incorporation or future amendments by a three-fourths (3/4) majority of the messengers present and voting at the State Convention shall constitute the approval required by this section. No proposed amendment shall come before the Arkansas Baptist State Convention unless it has first been presented to the Arkansas Baptist Foundation Board of Directors for their consideration and examination and then reported to the Executive Board of the Convention at least sixty (60) days prior to the first session of the Convention's annual meeting.

FOURTEENTH: In every case where the Corporation receives funds or property in the form of a restricted or designated gift, the specific instructions and restrictions given by the donor, grantor or testator (testatrix) of the gift shall be binding upon this Corporation and shall be faithfully followed; provided, however, if the object or purpose to which such designated gift was made shall cease to exist, and if, in the opinion of the Board of Directors, no similar agency or institution can be found, then such designated gift shall become and be a part of the undesignated funds or property of the Corporation.

**BYLAWS
OF
ARKANSAS BAPTIST FOUNDATION**

ARTICLE I. OFFICES

The principal office of the Corporation in the State of Arkansas shall be located in the City of Little Rock, County of Pulaski. The Corporation may

have such other offices, either within or without the State of Arkansas, as the Board of Directors may designate or as the business of the Corporation may require from time to time.

ARTICLE II. MEMBERSHIP

SECTION 1. Sole Member. The ARKANSAS BAPTIST STATE CONVENTION shall be the sole member of the Corporation.

SECTION 2. Reports. At the annual meeting of the ARKANSAS BAPTIST STATE CONVENTION, the Foundation Directors shall make an annual report of the affairs of the Corporation. The books of the Corporation shall be audited annually by a Certified Public Accountant recommended by the Foundation's Executive Committee and approved by its Board of Directors. The audit report shall be published by the ARKANSAS BAPTIST STATE CONVENTION annually. Upon an institution's request at any time, the Foundation shall furnish any interested institution information concerning the investment of funds held for the benefit of such institution.

ARTICLE III. BOARD OF DIRECTORS

SECTION 1. General Powers. The affairs, activities and operation of the Corporation shall be managed by its Board of Directors.

SECTION 2. Number and Tenure. The number of Directors of the Corporation shall be no less than fifteen (15) nor more than twenty-one(21). The Directors shall be elected by the Arkansas Baptist State Convention at its annual meeting. Each Director shall hold office for a term of three (3) years, and the terms shall be staggered so that one third (1/3) of the Directors are elected each year. A Director shall be permitted to serve subsequent terms by reelection, but no Director shall serve more than two consecutive terms, and at least one year must elapse before any Director having served two consecutive terms is eligible for reelection.

SECTION 3. Qualifications. Each Director shall be an active member of a Baptist Church cooperating with the ARKANSAS BAPTIST STATE CONVENTION. Considering the purposes of the Foundation, the Directors should be persons with proven business ability representing diverse business and professional fields such as accounting, estate planning, business, management, finance, law, investments, real estate and similar fields. No person who is an employee of any Board or institution of the ARKANSAS BAPTIST STATE CONVENTION, or who is receiving financial aid from the State Convention, shall be eligible to serve as a Director.

SECTION 4. Advisory Directors. The following officers of the ARKANSAS BAPTIST STATE CONVENTION shall be ex-officio, non-voting

members of the Board of Directors: the Executive Director of the Arkansas Baptist State Convention, the President of the Executive Board and the President of the Convention.

SECTION 5. Regular Meetings. Regular meetings of the Board of Directors shall be held at the offices of the Corporation without other notice than this bylaw on the first Thursday in the months of February, May, August, and November at the hour of 10:00 a.m., or at such other place and time as may be provided upon notice given pursuant to Section 7 below. If the day fixed for a regular meeting shall be a legal holiday in the State of Arkansas, such meeting shall be held on the next succeeding business day.

SECTION 6. Special Meetings. The Board of Directors may provide by resolution the time and place for the holding of special meetings without other notice than such resolution. Special meetings of the Board of Directors also may be called by or at the request of any Director or the President who may fix the time and place for holding any special meeting of the Board of Directors called by such person or persons.

SECTION 7. Notice. Notice of any special meeting shall be given at least two (2) days previously thereto by written notice delivered personally or mailed to each Director at his business address, or by facsimile transmission. If mailed, such notice shall be deemed to be delivered when deposited in the United States mail so addressed, with postage thereon prepaid. If notice be given by facsimile transmission, such notice shall be deemed to be delivered upon dispatch. Any Director may waive notice of any meeting. The attendance of a Director at a meeting shall constitute a waiver of notice of such meeting, except where a Director attends a meeting for the express purpose of objecting to the transaction of any business because the meeting is not lawfully called or convened.

SECTION 8. Quorum. A majority of the number of Directors fixed in accordance with Section 2 of this Article III shall constitute a quorum for the transaction of business at any meeting of the Board of Directors, but if less than such majority is present at a meeting, a majority of the Directors present may adjourn the meeting from time to time without further notice.

SECTION 9. Manner of Acting. The act of the majority of the Directors present at a meeting at which a quorum is present shall be the act of the Board of Directors.

SECTION 10. Action Without A Meeting.

(a) Any action required or permitted to be taken at a meeting of the Board of Directors may be taken without a meeting if the action is taken by all members of the Board. The action must be evidenced by one or more written consents describing the action taken, signed by each Director, and included in the minutes filed with the corporate records reflecting the action taken.

(b) Any action taken under this Section 10 shall be effective when the last Director has signed the consent, unless the consent specifies a different effective date, which effective date shall control.

(c) A consent delivered by facsimile transmission shall constitute a valid signed consent.

(d) A consent signed under this Section 10 has the effect of a meeting vote and may be described as such in any document.

SECTION 11. Removal of Directors. A Director may be removed with or without cause by the ARKANSAS BAPTIST STATE CONVENTION at its annual Convention. Any Director who misses all Board and committee meetings during a twelve (12) month period shall be removed from the Board automatically upon the expiration of that period without further action of the Board or the ARKANSAS BAPTIST STATE CONVENTION.

SECTION 12. Vacancies. Any vacancy occurring in the Board of Directors shall be filled by the ARKANSAS BAPTIST STATE CONVENTION at its next annual Convention. A Director elected to fill a vacancy shall be elected for the unexpired term of his predecessor in office or until the selection, nomination and confirmation of a successor Director in accordance with Article III, Section 2, whichever occurs first.

ARTICLE IV. OFFICERS

SECTION 1. Number. The officers of the Corporation shall be a Chairman of the Board, Vice-Chairman, President, a Vice-President, a Secretary and a Treasurer, each of whom shall be elected by the Directors. Additional Vice-Presidents and other officers and assistant officers may be elected or appointed by the Board of Directors as they deem necessary.

SECTION 2. Election and Term of Office. The officers of the Corporation shall be elected annually by the Directors at their regular meeting in November. If the election of officers shall not be held at such meeting, such election shall be held as soon thereafter as conveniently may be. Each officer shall hold office until his successor shall have been duly elected and shall have qualified or until his death or until he shall resign or shall have been removed in the manner hereinafter provided.

SECTION 3. Removal. Any officer or agent may be removed by the Board of Directors whenever in its judgment the best interests of the Corporation will be served thereby.

SECTION 4. Vacancies. A vacancy in any office because of death,

resignation, removal, disqualification or otherwise, may be filled by the Board of Directors for the unexpired portion of the term.

SECTION 5. Chairman. The Chairman of the Board shall preside over all meetings of the Board of Directors, regular and special, shall be the official spokesman of the Board of Directors, shall appoint committee members as provided in Article V of these Bylaws, and shall perform such other duties as ordinarily pertain to that office.

SECTION 6. Vice-Chairman. In the absence of the Chairman, the Vice-Chairman is to preside over all meetings of the Directors. The Vice-Chairman also shall serve as Chairman of the Budget Planning Committee.

SECTION 7. President. The President may be a Director and shall be the chief executive officer of the Corporation, and, subject to the control of the Board of Directors, shall in general supervise and control all of the business and affairs of the Corporation. He may sign, with the Secretary or any other proper officer of the Corporation thereunto authorized by the Board of Directors, any deeds, mortgages, bonds, contracts, or other instruments which the Board of Directors has authorized to be executed, except in cases where the signing and execution thereof shall be expressly delegated by the Board of Directors or by these bylaws to some other officer or agent of the Corporation, or shall be required by law to be otherwise signed or executed, and the President shall in general perform all duties as may be prescribed by the Board of Directors from time to time.

SECTION 8. Vice-President. In the absence of the President or in event of his death, inability or refusal to act, the Vice-President shall perform the duties of the President, and when so acting, shall have all the powers of and be subject to all the restrictions upon the President. The Vice-President shall perform such other duties as from time to time may be assigned to him by the President or by the Board of Directors.

SECTION 9. Secretary. The Secretary shall: (a) keep the minutes of the proceedings of the Directors and of the Board of Directors in one or more books provided for that purpose; (b) see that all notices are duly given in accordance with the provisions of these Bylaws or as required by law; (c) in general, perform all duties incident to the office of Secretary and such other duties as from time to time may be assigned to him by the President or by the Board of Directors.

SECTION 10. Treasurer. The Treasurer shall: (a) have charge and custody of and be responsible for all funds of the Corporation; (b) receive and give receipts for moneys due and payable to the Corporation from any source whatsoever, and deposit all such moneys in the name of the Corporation in such

banks, trust companies or other depositories as shall be selected in accordance with the provisions of Article IV of these Bylaws; (c) provide a report on the financial condition of the corporation at the annual meeting of the Directors and at such other times as may be requested by the Board of Directors; and (d) in general perform all of the duties incident to the office of Treasurer and such other duties as from time to time may be assigned to him by the President or by the Board of Directors. If required by the Board of Directors, the Treasurer shall give a bond for the faithful discharge of his duties in such sum and with such surety or sureties as the Board of Directors shall determine.

ARTICLE V. COMMITTEES

SECTION 1. Delegation of Powers. The Board of Directors may delegate such of their powers as they consider necessary to such committees as the board may from time to time establish.

SECTION 2. Committee Responsibility. Each committee may exercise such of the Board's authority as such committee is granted by the Board of Directors, subject to the restrictions contained in the articles or these bylaws, and shall discharge its responsibilities as outlined in the Policy Manual of the Foundation.

SECTION 3. Appointment. Any committee established by the Board of Directors must have two or more Directors participating, who shall serve at the pleasure of the Board of Directors. Unless otherwise specified, the Chairman of the Board shall appoint the members of each committee.

SECTION 4. Meetings and Action. The provisions of Article III, Sections 7, 8, 9, and 10, shall apply to govern meetings, action without meetings, notice and waiver of notice, and quorum and voting requirements of any committee and its members.

SECTION 5. Investment Committee. The Investment Committee shall assist the Board in fulfilling its duty to invest and reinvest all funds delivered to the Corporation by gifts, devise, bequests or otherwise, as well as the undistributed income arising from such investments. The Investment Committee shall be authorized to act on behalf of the full Board in matters relating to buying and selling securities.

ARTICLE VI. INDEMNIFICATION OF DIRECTORS AND OFFICERS

SECTION 1. Mandatory Indemnification. In accordance with Ark. Code Ann. §§ 4-33-852 and 4-33-856, the Corporation shall indemnify any Director or officer and his or her estate or personal representative who is wholly successful, on the merits or otherwise, in the defense of any proceeding to which the Director or officer is a party by virtue of his or her status as a Director or officer of the Corporation.

SECTION 2. Permissible Indemnification. Pursuant to Ark. Code Ann. § 4-33-851, and except as provided in Section 3 below, the Corporation may indemnify a Director or officer made a party to a proceeding by virtue of his or her status as a Director or officer, against liability incurred in the proceeding if the following conditions are met: (1) the Director or officer conducted himself or herself in good faith; (2) with respect to conduct in his or her official capacity, the Director or officer had reason to believe that his or her conduct was in the best interests of the corporation; and (3) in cases of conduct not in his or her official capacity, the Director or officer had reason to believe that his or her conduct was at least not opposed to the best interests of the Corporation.

SECTION 3. Prohibition of Indemnification in Certain Cases. The Corporation shall not indemnify a Director or officer in connection with any proceeding by or in the right of the Corporation in which the Director or officer was adjudged liable to the Corporation, or in connection with any other proceeding charging improper personal benefit to the Director or officer, whether or not involving action in his or her official capacity, in which the Director or officer was adjudged liable on the basis that personal benefit was improperly received by the Director or officer.

SECTION 4. Procedure for Authorizing Indemnification of Directors. Before the Corporation may indemnify any Director pursuant to Section 2 above, a determination must be made that indemnification of a Director is permissible because the Director has met the standards of conduct set forth in Section 2 of this Article V. The Board of Directors shall make that determination by a majority vote of a quorum consisting of Directors who are not at the time parties to the proceeding; provided, however, that if such a quorum cannot be obtained, then the determination shall be made either by a committee designated by the Board of Directors or by special legal counsel in accordance with Ark. Code Ann. § 4-33-855(b)(2) and (3). Furthermore, the Corporation may not indemnify a Director until twenty (20) days after the effective date of the written notice of the proposed indemnification to the Attorney General of the State of Arkansas. The Corporation may pay for or reimburse the reasonable expenses incurred by a Director or officer who is a party to a proceeding in advance of final disposition of the proceeding upon authorization made in accordance with Ark. Code Ann. § 4-33-855 and upon satisfaction of all the conditions prescribed in § 4-33-853.

SECTION 5. Insurance. The Corporation may purchase and maintain insurance on behalf of its Directors and officers to insure against liabilities asserted against or incurred by the Corporation's Directors and officers in that capacity or arising from their status as Directors and officers, whether or not the Corporation would have the power to indemnify them against the same liability under the preceding sections of this Article V.

SECTION 6. Definitions. The following definitions apply to the indemnification provisions of this Article V:

(a) Proceeding. "Proceeding" means any threatened, pending or completed civil action, suit or proceeding, whether judicial, administrative, or investigative, and whether formal or informal.

(b) Liability. "Liability" means the obligation to pay a judgment, settlement, penalty, fine (including an excise regarding an employee benefit plan), or reasonable expenses actually incurred with respect to a proceeding.

(c) Expenses. Indemnification against expenses which is mandated or permitted under this Article VI is limited to reasonable expenses, including attorneys' fees, incurred in connection with a proceeding.

ARTICLE VII. CONTRACTS, LOANS, CHECKS AND DEPOSITS

SECTION 1. Contracts. The Board of Directors may authorize any officer or officers, agent or agents, to enter into any contract or execute and deliver any instrument in the name of and on behalf of the corporation, and such authority may be general or confined to specific instances.

SECTION 2. Loans. No loans shall be made by the Corporation to its Directors or officers. Any Directors who vote for or assent to the making of a loan to a Director or officer, and any officer or officers participating in the making of such loan, shall be jointly and severally liable to the Corporation for the amount of such loan until repayment thereof in accordance with the provisions of the Arkansas Nonprofit Corporation Act of 1993. No loans shall be contracted on behalf of the Corporation and no evidences of indebtedness shall be issued in its name unless authorized by a resolution of the Board of Directors. Such authority may be general or confined to specific instances.

SECTION 3. Checks, Drafts, etc. All checks, drafts or other orders for the payment of money, notes or other evidences of indebtedness issued in the name of the Corporation, shall be signed by such officer or officers, agent or agents of the Corporation and in such manner as shall from time to time be determined by resolution of the Board of Directors.

SECTION 4. Deposits. All funds of the Corporation not otherwise employed shall be deposited from time to time to the credit of the Corporation in such banks, trust companies or other depositories as the Board of Directors may select. The Board of Directors shall see that a safe deposit box is maintained for the safekeeping of all legal papers, stocks, bonds, and other appropriate assets of the Corporation. The maintenance of this box shall be the responsibility of the President of the Corporation, but it shall be entered only by

at least two of the following persons: President, Vice President, a member of the Board of Directors or a bonded employee of the Foundation.

ARTICLE VIII. FISCAL YEAR

The fiscal year of the Corporation shall begin on the first day of January and end on the last day of December in each year.

ARTICLE IX. DIVIDENDS PROHIBITED

The Corporation shall not have or issue shares of stock, and no dividend shall be paid and no part of the income of the Corporation shall be distributed to its Directors or officers. The Corporation may pay compensation in a reasonable amount to its officers and employees for services rendered, and may reimburse its Directors, officers and employees for expenses incurred in attending to their duties as authorized by the Board of Directors; provided, however, that such expenses shall be evidenced by receipt or other proper document. The Corporation shall pay no compensation to its Directors for attending Board and committee meetings or for performing other services in their capacity as Directors.

ARTICLE X. AMENDMENTS

These Bylaws may be altered, amended or repealed and new Bylaws may be adopted by a three-fourths (3/4) vote of the messengers present and voting at any annual meeting of the ARKANSAS BAPTIST STATE CONVENTION. No amendment shall be voted on until it has first been presented at a meeting of the Board of Directors of the Arkansas Baptist Foundation for their consideration and examination and until the proposed amendment has been reported to the Executive Board of the STATE CONVENTION at least sixty (60) days before being submitted to the first session of the ARKANSAS BAPTIST STATE CONVENTION'S annual meeting.

The Foundation Board recommends adoption of the Restated Articles of Incorporation and Bylaws as presented.

ARKANSAS BAPTIST NEWSMAGAZINE

Trennis G. Henderson, Editor

As Arkansas Baptists highlight their commitment to "Reach People" during the coming year, the Arkansas Baptist Newsmagazine remains committed to sharing vital, timely information to help facilitate ministry opportunities throughout our state, nation and world.

News and feature coverage of the 1995 simultaneous revival efforts, the Arkansas Baptist State Convention's missions partnership with European Baptists and numerous events targeted toward youth, senior adults and other specialized groups are just a few of the ways the Arkansas Baptist Newsmagazine informs, encourages and challenges its readers.

During the past year, extensive coverage has been provided about True Love Waits, Hope for Hurting Humanity and the Mississippi River Ministry as well as evangelism, missions, prayer ministries, disaster relief and anti-gambling efforts. Coverage of major national and international news of concern to Arkansas Baptists also is a key part of the Newsmagazine's content.

The Newsmagazine also publishes dozens of promotional articles each year which highlight training opportunities for Arkansas Baptists in such diverse areas as church growth, witness training, Sunday School leadership, music and drama.

Financial stewardship also is an ongoing priority for the Newsmagazine. 1994 marks the third consecutive year the Newsmagazine has operated with a positive net income. The Newsmagazine remains debt-free and continues to maintain a growing operating reserve fund.

Arkansas Baptists play a key role in the Newsmagazine's ministry through subscriptions and Cooperative Program support. As Arkansas Baptists' statewide communications link, the Arkansas Baptist Newsmagazine is available to churches through the economical Every Resident Family Plan at an annual cost of only \$6.36 per subscription. Other subscription rates include the group plan for 10 or more subscribers at a cost of \$7.08 each and individual subscriptions at a cost of \$8.85 per year.

The Newsmagazine staff includes editor Trennis Henderson, associate editor Russell N. Dilday, assistant editor Colleen Backus, executive assistant to the editor Millie Gill, accountant Becky Hardwick and part-time advertising representative Nelle O'Bryan.

In keeping with proposals adopted by messengers to expand the Newsmagazine's board of directors from nine to 15 members and in reviewing other needed changes, the board of directors recommends that the following amendments to the Arkansas Baptist Newsmagazine bylaws be approved:

Preamble

The Certificate of Incorporation is the original and principal document of the corporation and is to stand in lieu of a formal constitution. These bylaws seek only to implement and to make explicit the operating procedures and organizations of the corporation. These bylaws, and amendments hereto, when adopted by the directors, and according to the provisions of Article XIII of these

bylaws, shall be effective immediately and shall replace any previously existing governing rules. This shall be a non-profit corporation as provided for by the Arkansas Nonprofit Corporation Act, (Act 176, 1963 Acts of Arkansas) or amendments thereto.

Article III. Offices

The principal office of this corporation shall be located at 601 W. Capitol, Little Rock, Arkansas 72201, Pulaski County. The agent for service of process shall be the Editor of the Arkansas Baptist Newsmagazine, Inc., of the above address.

Article IV. Board of Directors

SECTION 2. The number of the directors shall be fifteen (15), and they shall be elected by the membership, as hereinafter set forth, at the Arkansas Baptist State Convention in annual session, Directors shall be elected for terms of three years and may be elected for a second term of three years, but no director who has served two full three-year terms shall be eligible for re-election until at least one year has elapsed. This fifteen-member board shall be composed of one member from each of the eight districts of the Arkansas Baptist State Convention, the other seven members being elected at large. The nominating committee of the Arkansas Baptist State Convention shall look with favor on nominating a minimum of two pastors and a minimum of eight laypeople, including one journalist, one attorney, two women, one businessman, and one certified public accountant. No member of the Board of the Arkansas Baptist Newsmagazine may serve concurrently on the Executive Board and the board of any agency or institution of the Arkansas Baptist State Convention.

NOTE: Article VI. Committees, shall also be amended to expand the number of members serving on the Editor's Advisory Committee, Budget and Finance Committee and Personnel Committee from three members each to five members each.

BAPTIST MEMORIAL HEALTH CARE SYSTEM, INC..

Joseph H. Powell, President

Baptist Memorial Health Care System, Inc. is a cooperative effort of the Baptist Conventions of Arkansas, Mississippi and Tennessee. Baptist Memorial Hospital in Memphis serves as the flagship of the System. Regional hospitals owned and managed by the System are located in Blytheville, Cherokee Village, Forrest City, and Osceola, Arkansas; Booneville, Columbus, New Albany, Oxford, Ripley, and Southaven, Mississippi; and Covington, Germantown, Huntingdon, Ripley, and Union City, Tennessee.

Since national trends indicate the future of health care is more likely to focus on integrated health care networks as managed care systems rather than individual institutions, Baptist Memorial Health Care System continues to strengthen, diversify and expand its operations. For example, complementing the System's hospitals are several programs, entities, and services capable of providing all aspects of health care. These include home health care, minor medical centers, rehabilitation services, and industrial health care screening.

Highlights of activities of the Baptist Memorial Health Care System from the summer of 1993 through the summer of 1994 include:

- The Department of Pastoral Care is committed to quality pastoral care in many areas. The Chaplains provide spiritual and emotional counsel, respond when there is a death, and are involved in patient and staff support groups. Through these specialized ministries, each chaplain brings his own talents and abilities to serve the patients, families and employees. Last year the chaplains made 70,479 contacts with patients and families in their time of need. During the past year, new chapels were constructed at both the Medical Center and East facilities of Baptist Memorial Hospital, Memphis. Each new chapel will seat approximately 60 people, and provide television coverage of the weekly worship services to each patient's room. A volunteer chaplains' program in the regional hospitals has also been developed by the Department. In fourteen regional hospitals, 197 volunteers are actively involved in ministering to the needs of patients and families.

- In July 1993, physicians at Baptist Memorial Hospital-Memphis became the first in the MidSouth to utilize the BVS 5000, a new type of temporary cardiac-assist device which allows the heart to rest and recuperate after surgery and, if necessary, provides blood circulation until a heart transplant becomes available.

- Baptist Memorial Hospital-Tipton in Covington, Tennessee has joined a project sponsored by the University of Tennessee to provide hands-on training in rural health care for young doctors nearing the end of their formal education. By establishing this residency program, the hospital is helping to recruit family practice physicians into small communities which are in great need of physicians.

- The Baptist Heart Center's new exercise and wellness facility opened in November, 1993 adjacent to Baptist Memorial Hospital-East. Among this state-of-the-art center's patrons are cardiac rehabilitations patients and patients with such heart disease risk factors as hypertension, obesity, diabetes, smoking and a family history of heart disease.

- In January, 1994, physicians at Baptist Memorial Hospital-Memphis

became the first in this part of the country to use a new technology called a Rotoblator to open clogged arteries. This technique uses a high-speed burr at the tip of a tube inserted in the artery to decimate the plaque blockage into pieces smaller than red blood cells. These pieces are then removed naturally from the body.

- In January, 1994, Baptist's Ambulatory Care Center relocated to a newly renovated building in the Memphis Medical Center. The physicians, nurses and other professionals on the staff of the Ambulatory Care Center - - formerly called the Crippled Children's Clinic - - offer help to people in the Mid South who don't have appropriate facilities in their own rural communities.

- On April 17, 1994, Baptist Memorial Health Care System and the whole of health lost a leader and champion when Dr. Frank S. Groner, who served as the second president of Baptist Memorial Hospital from 1946 to 1980, passed away in his home at the age of 82 after a long illness. He is remembered as a pioneer in the field of health care, a brilliant visionary, teacher, Christian gentleman and friend.

- In May 1994, construction began on an expanded Emergency Department at Baptist Memorial Hospital-East. When it is completed in the summer of 1995, the new Emergency Department will have increased in size by 75 percent. This reflects the increasing number of emergency patients being seen locally and at other hospitals throughout the country.

- A state-of-the-art childcare center for System employees in the Memphis area opened in June 1994, through an agreement between Baptist memorial Hospital, "A Leader in World Medicine", and Kindercare at Work, a national leader in the care of children.

The following is the statistical report for the 1993 fiscal year:

	<u>BMH</u>	<u>Affiliates</u>	<u>Totals</u>
Number of Beds	1,970	1,811	3,781
Employees	5,930	4,702	10,632
Medical Staff	1,470	648	2,118
Patient Admissions	42,511	50,736	93,247
Births	5,771	6,309	12,080
Average Daily Cost of Operation	\$1,109,430	\$717,197	\$1,826,627
Free Service (Excludes Medicare & Medicaid Allowances, & Bad Debts)	\$31,631,110	\$31,979,994	\$63,611,104

CHRISTIAN CIVIC FOUNDATION OF ARKANSAS

Larry Page, Executive Director

This report should and must begin with grateful acknowledgment for the resources provided by God through the Arkansas Baptist State Convention, its constituent associations and churches and from individual Baptists. Your support is a tremendous source of encouragement and an affirmation of our ministries.

At the writing of this report, we are in the midst of the campaign to oppose expanded gambling in Arkansas. Three proposed constitutional amendments are on November's general election ballot. These amendments would legalize charitable bingo and raffles, establish a state wide lottery and permit casinos at the race tracks in Hot Springs and West Memphis and an additional casino in West Memphis.

Obviously, the outcome is unknown at this point. The available polling data show a statistical dead heat and there's simply no way to predict the election results, especially after an eight to ten million dollar campaign by the gambling proponents.

Our efforts to mobilize the church and Christians in Arkansas to confront these attempts to expand gambling are very useful as we evaluate the church's effectiveness in being "salt and light." One thing is certain: there is no consistency or uniformity in the church's response to the gambling threat.

Some pastors and their churches are aroused and involved. They are giving their time, their efforts and their resources. And, most importantly, they are praying for our campaign. Then there are those pastors and their churches who are ignoring the problem. They are either uninformed or unconcerned and neither of those are conditions that God's people should be afflicted with.

Of course, as always, there are those in the middle who seem to be concerned, but whose lack of involvement reveals their true feelings. These are the ones who disappoint the most, because they are the ones who were counted on to come through with their efforts and resources and did not.

The search for the solution to the churches' inconsistency in the role of being "salt and light" should be a high priority for us. Each encroachment of evil and the manifestation of man's wisdom in our world is that much more ground that will be retaken only after a high cost and many casualties. The axiom is true: "What one generation tolerates the next generation embraces."

The Christian Civic Foundation is ready and willing to play a key role in the corrective action necessary to reclaim our mandate and our heritage -- that

of being God's moral agents. It is both the church's obligation and privilege to boldly and without apology proclaim His timeless truths. It should at all times be done in love with the purpose to redeem and if we do it in such a way, we will enhance our witness and the dissemination of the gospel of Jesus Christ.

Please allow us to help equip and motivate you and your church in your work as "salt and light." Also, we covet your prayers and your input. Lastly, we need you to provide financial resources that will enable us to perform the program assignments you have given us. We can make a real difference for righteousness, if we have adequate assets with which to conduct our ministries.

One of the many ways in which we serve in this capacity is our work in the legislative arena. We are already at work developing our legislative agenda for next year's session of the Arkansas General Assembly.

Some of the items on our legislative agenda will be:

- ALCOHOL/DWI
- Automatic revocation of a motorist's driver's license if he is DWI
- Mandatory testing for blood alcohol in automobile accidents resulting in death or injury
- Dram Shop law, permitting a provider of alcohol to be sued if his patron causes injury as result of intoxication and the provider knew or should have known the level of intoxication
- Lowering level of blood alcohol content from .10 to .08 for purposes of constituting DWI
- EUTHANASIA/ABORTION
- Prohibition of physician-assisted suicide
- 24 hour informed consent before performance of nonemergency abortion
- OBSCENITY/INDECENCY
- Prohibition of nude dancing
- Prohibition of production and possession of child pornography
- TRADITIONAL FAMILY VALUES
- Defense of law prohibiting sodomy
- Opposition to granting special civil rights to homosexuals based on sexual behavior
- Enhanced sentences for convicted pedophiles and serial child molesters

As an illustration of concrete results from our action, we can point to several communities who have or are in the process of successfully dealing with hardcore pornography. We have met with many pastors, church committees and ministerial alliances and equipped them to encourage and motivate their respective law enforcement officials to enforce the obscenity laws.

In Pulaski County, we have played an instrumental role in having the obscenity laws enforced, resulting in the closing of two adult book stores and the continuation of law enforcement activity against the remaining ones. These are tangible, effective ways that we can help make our society more righteous -- a more decent environment in which to raise our kids and a more receptive culture in which to proclaim the dynamic message about Jesus Christ.

Again, we ask that you pray for us, support us with your resources and call on us to help you prepare for confronting a culture that badly needs the message of the gospel. Together let's be "salt and light" for God.

OUACHITA BAPTIST UNIVERSITY

Ben M. Elrod, President

Ouachita Baptist University is growing. The potential for "reaching people" is growing as we reach out to students and see them respond in record numbers. More and more students are being exposed to Christian higher education and the challenge of living a life of Christian service. Last year, 226 Ouachita students were preparing for careers in Christian ministry. This year, 256 have enrolled. In addition, the mission field is literally coming to our campus as our international student enrollment increases dramatically and we have the opportunity to influence the future leaders of other countries with the Gospel. More Ouachita students, faculty, and staff are participating in missions efforts through overseas study programs, extending that influence into 10-12 countries each year.

During the summer months, Ouachita students reached out in a great variety of ways. In addition to the 13 who received summer missions assignments through the usual means, over 100 of our students were involved in ministry through local churches, Christian camps, the mission trip to the Dominican Republic, and other mission programs. In addition, our faculty, staff, and students assisted with various summer camps and conferences which were held on our campus. At least 628 Christian commitments were made by the young people in attendance.

You are sending students to us in record numbers and we are very grateful. Our enrollment grew 6 percent last year because we had the largest group of new students since the 1970s. Our 1994 fall registration shows an additional increase of 5 percent for this year. With this type of growth there are some problems, though they are problems that we are pleased to have. The following are examples of some of the changes and challenges we face.

1. Because we place a high value on students living on campus, we must provide adequate space for a growing student body. We have recently

dedicated Anthony Hall - - a new residence hall for men, and the construction of a similar facility for women is underway. We also recently remodeled two residence halls and are in the process of remodeling all of our married student apartments.

Because our enrollment increase indicates a strong trend, additional faculty members have been hired to teach the new students. They join a group of men and women who are dedicated to providing a quality education in the context of Christian commitment. An added challenge this year is replacing some valuable people who retired from our faculty and staff: Harold Johnson, Director of Student Financial Aid; Joe Nix, Professor of Chemistry; Ken Sandifer, Professor of Biology; and Bill Trantham, Professor of Music.

3. As we address the need to upgrade facilities, we are planning to remodel Moses-Provine hall and erect a new addition to house our natural science division. Another cherished older building is being remodeled and reclaimed for a new era of usefulness as Cone-Bottoms Hall becomes Ouachita's new administration building. We recently held a dedication ceremony for the re-opening of Cone-Bottoms which will be occupied in December.

4. In addition to more money for operations, there is a growing need for scholarship funds. We are constantly faced with the fact that many of our Baptist families feel that they have inadequate resources to send their children to Ouachita, even though they want to do so. Every time we can meet this type of need, we enable one of our Baptist young people to have the opportunity for a distinctively Christian education. We are appreciative of what many churches are doing to help with ministerial scholarships. We are grateful for the annual support provided through the Cooperative Program. I hope that the Arkansas Baptist State Convention will be able to assist even more in the future.

5. Perhaps our greatest need is for individuals to come forward with gifts of endowment. A strong endowment, generating funds for both operations and scholarships, will enable us to meet the double challenge of a growing enrollment and rising costs, while narrowing the tuition gap between private universities and public, tax-subsidized colleges.

I am very grateful that our efforts to raise funds for scholarships, buildings, endowment, and other purposes through Phase I of the Ouachita Decade of Progress Campaign have resulted in the Challenge Goal of \$26.7 million being exceeded. Plans are being formulated for Phase II, and we are praying for a successful conclusion to the campaign during the years 1996-2000.

Ouachita graduates can be found in just about every walk of life on every continent on the globe. Because of the growing strength of the university

in recent days, and the continued support of Arkansas Baptists, I am excited about the contribution our future graduates will make in service to their Lord and their fellowman.

WILLIAMS BAPTIST COLLEGE

Gary Huckabay, President

As a new president to Williams I brought to the first year on campus a certain degree of objectivity. Upon reviewing the strengths and weaknesses of the campus in cooperation with a visiting accrediting team (which was regularly scheduled), the most appropriate word to describe the world of Williams is "incredible." Arkansas Baptists can be especially proud of the fact that they have cooperated together and with the Lord to produce two fine institutions of higher learning. Without a doubt Williams and Ouachita are essential to God's plan for the future of the kingdom in Arkansas and around the world.

OUR FAITHFUL SUPPORTERS

We give thanks to God for all of those who faithfully support the work at Williams. We especially appreciate the cooperative effort of our Southern Baptist people through the Arkansas Baptist State Convention. The students, faculty, and staff of Williams salute you.

Each year individual and church donors also deserve special recognition for their part in providing resources for the many students who could not attend without financial assistance. In the past six years this need has more than doubled. A \$500,000 gift to our endowment fund was a welcomed addition to meet future scholarship requirements, but the ongoing partnerships we have with many across our state and convention is the key to a promising future.

We cannot say thank you enough for the prayers and sacrifices all of you offer up on behalf of Williams. May the Lord make His face to shine upon you and be as gracious unto you as you have been to us.

OUR FAITH AND FAMILY VALUES

While an important purpose at Williams may be to train the mind, Christian ministry is always at the heart of the College. Missions efforts seem to be part of every aspect of the College from the office of the president to the faculty and students to the maintenance staff. For example, Mr. Jesse Summit, director of maintenance, used his expertise and vacation time in Iowa to assist a Baptist mission (African American) with a building project. His wife, Gail, worked with underprivileged children in Vacation Bible School as part of that experience.

The Williams BSU continues to serve locally and around the world in an effort to spread the gospel. This year one of our students served in Taiwan teaching and ministering to children while others served in Arizona, Arkansas, California, Iowa, Jamaica, Kansas, Louisiana, Mississippi, New Mexico, and Wisconsin. Our BSU ranks as one the most prolific in the Southern Baptist Convention and enlists more students to work with BSU summer missions than most other schools in the Convention.

Our faculty, staff, and students are active in their local churches teaching, preaching, singing, and doing the work of the Great Commission. We were also delighted to learn in a survey of our alumni that 80% are involved in some form of church ministry or leadership (teaching, committees, pastoral ministry, etc.).

Of course we do not overlook the opportunities on our very campus to lead students to the truth that will set them free. Chapel programs, retreats, Bible studies, and noon day programs constantly present the principles of Christian living. Similar scenes occur during informal discussions in the campus homes of faculty members.

OUR ACADEMIC EXCELLENCE

The 1993-94 school year brought with it a regularly scheduled visit from North Central Association of Colleges and Schools to our campus. A team of four educators from various corners of the United States assembled to review the quality of our program. Quite candidly, they did not know what to expect from a small Christian college in northeast Arkansas. They discovered a program and facilities well beyond their best expectations. Their report was filled with many encouragements and compliments. We did not interpret their comments as an end to a journey but rather as an incentive to move forward and forward we have moved.

This fall, at the urging of the visiting accreditation team and in concert with our own plans, we have added several new majors to our Liberal Arts program. These include Biology (pre-med), English, Art, History, Family Psychology, Music, and General Studies. These majors are in addition to those we have in Christian Ministries, Business, Education (Physical Ed., Art Ed., Elementary Ed. etc.), and Psychology, as well as several minors available.

Our number of graduates continues to grow with an increase in retention due to more programs which better serve needs of our students. This year the number in our graduating class was up 18%. Still, our student to professor ratio remains one of the lowest among institutions of higher learning.

Our library support continues to grow and with the help of Union Pacific and some wonderful volunteers we are moving closer to achieving our

on-line catalog system. Under the direction of Mrs. Martha Nicholas and the able assistance of Mrs. Marilyn Goodwin, we have also automated our research capabilities and hope to make further on-line improvements this coming year.

OUR QUALITY PEOPLE

First of all, our students are quality people. They come from a diversified background including eleven countries. Most of our students, however, make their home in Arkansas and plan to continue living here. Fortunately we are able to broaden their horizons by bringing the world to their doorstep or by providing cultural experiences through travel.

Our faculty received a glowing affirmation from the accrediting team which was well deserved. Even since that time we have added two new doctorates to our faculty; one in Chemistry and one in English. Dr. Michael Milligan is new to Williams and brings strong credentials and excellent experience in Chemistry. Dr. Sheri Midkiff completed her doctoral work in English this year. The continued addition of these types of credentials does not change our philosophy of being a student/teaching centered college as opposed to one of research.

Joining an already competent staff is Mr. Scott Wright who grew up in the Memphis area and was named the new director of admissions. Mr. Brett Cooper, a native of Mountain Home, Arkansas, now directs our public relations. Among other experiences, Mr. Cooper was a news producer for the most widely listened to AM station in Dallas, Texas.

OUR OUTSTANDING STUDENT LIFE

With mixed emotions we report the retirement of Mrs. Dorothy Jackson from her position as Vice President for Student Development. After twenty years of service here at Williams she has decided to give her attention to Campers on Mission. Our thanks to Mrs. Jackson for her work at Williams.

We look forward to the work of our new Vice President for Student Affairs, a talented woman who comes to us from North Carolina. Ms. Sharon Eldridge is a graduate of Southwestern Theological Seminary and has an accomplished background in student work.

OUR FINANCIAL STABILITY

For the thirteenth consecutive year Williams Baptist College has ended its financial year in the black. This did not come easy, however. Due to the constant pressure of subsidized public education, private education becomes more and more dependent on alumni and friends to provide the scholarships necessary to compete with public education. Yet, because of the faithfulness of friends of the College, the support of the Arkansas Baptist State Convention, and a frugal budget made possible by the sacrifices of our faculty and staff, Williams

provides the most affordable education of any private college in America (and that is not an exaggeration).

BAPTIST BOOK STORE

The Baptist Book Store, located at 9101 W. Markham in Little Rock, is owned and operated by the Baptist Sunday School Board in Nashville, Tn.

The store is one of the larger in the book store chain of over 60 stores with 10,000 square feet of space and a large variety of products to meet anticipated needs of Arkansas Baptists.

The Baptist Book Store of Little Rock has been serving Arkansas for over 90 years. It is a full service as well as walk-in trade.

The goal for the Baptist Sunday School Board and the Baptist Book Store is to be THE BEST. This means the best of products and the best of service. Special sales and reduced prices are offered at various times throughout the year with the consciousness of offering the best products at the best prices. Shopping convenience is provided with several catalogues offered during the year: Baptist Book Store Catalog for Churches, the Fall Catalog, the Christmas Catalog, the Spring Catalog, Woman's Missionary Union, and Brotherhood Catalogs.

This coming year of 1994-1995 the store is projected to meet the sale goal of \$2,187,940.

Thank you Arkansas Baptist for your patronage.

Statistical Tables

The following pages contain associational and church summaries as reported through the Annual Church Profile (ACP).

This report also includes the Cooperative Program gifts as reported by the churches to the associations for the year October 1993 through September 1994.

In addition, please note that Part A and Part B of the statistical tables are not combined. Part A being the first section and Part B is in a separate section following Part A.

Arkansas River Valley Part A - 1994 Associational Summary Report

Church	Pastor	Church Phone	Year Org	Bapt			Res Mem	Tot Mem	Membership					Undesi- gnated	Coop Prog	Assoc Missn	Total Missn
				L	Tot	Non Bapt			SS	DT	MM	WMU	BRO				
Atkins First Baptist	Rev. William D. Thomason	501-641-2693	1876	4	11	0	345	566	175	68	52	0	0	81,376	6,898	1,628	11,630
Bakers Creek Baptist	Rev. David Miller	501-967-2957	1944	3	3	0	114	152	106	86	40	0	0	54,772	3,300	1,100	6,074
Bluffton		501-299-4664	1907	1	3	1	42	50	70	0	0	0	14,578	963	963	2,792	
Briggsville Sec Chap	Rev. Allan Newsted		1991	1	4	0	12	12	22	0	0	0	3,560	0	20	20	
Calvary Dardanelle	Rev. Mark Lashley	501-229-2814	1981	4	26	3	268	313	85	0	21	8	0	44,265	2,740	1,230	5,610
Centerville First	Rev. Todd Davis	501-576-4710	1886	2	2	0	122	152	40	0	8	0	15,386	744	332	1,226	
Crow Mountain	Rev. Donald Frank Rose	501-967-6352	1991	5	2	0	91	97	140	25	31	21	12	67,517	8,597	1,345	12,375
Danville First	Rev. Bobby J. Walker	501-495-2873	1900	3	3	0	366	650	280	131	139	31	9	185,591	25,863	7,390	66,873
Dardanelle First	Rev. James A. Freeman, Jr	501-229-3727	1848	3	10	0	454	529	275	30	36	19	0	145,576	19,780	6,000	33,756
Delaware First		501-229-2580	1976	1	5	0	161	338	130	84	41	44	22	50,161	2,508	1,004	4,485
Dover First Baptist	Rev. Jeff Paxton	501-331-2250	1909	3	21	7	340	362	299	128	73	41	69	161,383	30,849	3,247	58,483
Dr John Grace Memori	Rev. Tracy Vodrazka		1891	3	0	0	49	78	22	0	0	0	0	15,121	300	50	989
East Point	Rev. Don Mulford	501-293-3209	1872	1	7	0	127	209	90	43	11	9	7	28,789	2,591	1,445	5,934
Fair Park Baptist	Rev. George W. Domeser	501-967-4858	1961	7	22	5	155	275	126	0	15	12	5	37,059	1,061	1,061	4,711
Havana First	Rev. Charles E. Bird	501-476-2652	1902	2	19	2	176	275	122	87	32	38	29	54,326	3,259	543	7,731
Hector First Baptist	Rev. Marvin Merrill	501-284-3701	1969	2	1	0	67	115	39	0	4	0	0	15,219	770	770	1,643
Hopewell			1875	1	0	0	24	26	31	0	0	0	0	12,505	1,213	269	1,782
Kelley Heights	Rev. Henry Magee	501-968-4211	1957	6	1	0	63	65	62	35	0	0	0	38,194	2,674	1,337	4,610
Knoxville First	Rev. Ira Taylor	501-885-3053	1859	2	12	7	220	361	128	52	39	14	10	44,187	3,526	1,763	10,530
London First Baptist	Rev. Daniel Green	501-293-4401	1880	3	21	1	151	316	191	115	46	0	24	60,099	4,232	3,022	8,912
Moreland First	Rev. Britt Pruitt	501-968-3887	1925	2	0	0	34	34	15	0	2	0	0	7,263	345	460	1,645
New Hope	Rev. Joe Yates		1867	1	0	0	97	116	55	33	35	30	0	21,312	2,008	1,005	4,672
Ola First Baptist	Rev. Rick L. Balentine	501-489-5519	1901	3	10	0	228	453	103	36	3	19	18	59,948	9,342	1,200	15,316
Plainview First Bapt	Rev. Scott Miller	501-272-4644	1909	3	7	0	245	385	194	62	15	8	0	46,948	3,252	3,282	8,306
Pleasant View	Rev. Larry Pettus	501-967-6455	1954	1	3	0	89	134	35	0	0	0	0	25,000	775	400	2,590
Pottsville First	Rev. Kenneth Neil Edmonson	501-968-6233	1961	3	4	0	55	172	34	0	0	0	0	23,504	1,398	932	3,096
Rover	Rev. Elvin McDill	501-272-4289	1888	3	3	0	140	183	62	12	3	18	13	18,670	1,866	510	2,993
Russellville First	Rev. Stephen Davis	501-968-1316	1873	5	33	3	1,396	2,222	1,607	649	326	0	0	1,135,035	158,904	6,500	85,908
Russellville Second	Rev. David McLemore	501-967-4085	1956	7	26	4	802	1,017	665	205	141	47	45	332,633	57,528	11,450	93,152
Scranton First	Rev. Les B. Frazer	501-938-7411	1968	2	2	0	167	178	97	20	13	8	0	50,695	5,126	1,538	7,703

Arkansas Valley

Part A - 1994 Associational Summary Report

Church	Pastor	Church Phone	Year Org	L	Bapt Tot	Non Bapt	Res Mem	Tot Mem	Membership					Undesig- nated	Coop Prog	Assoc Missn	Total Missn
									SS	DT	MM	WMU	BRO				
Barton Baptist	Rev. O. S. Cooper	501-572-7922	1890	1	9	3	208	323	137	100	72	57	115	42,047	1,632	1,769	4,331
Bethel Baptist	Rev. Walter B. Phelps		1984	1	0	0	24	27	23	0	0	0	0	10,663	219	328	1,890
Brinkley First	Rev. James McDaniel	501-734-2571	1882	4	14	0	512	1,066	506	0	227	179	64	397,765	63,692	3,000	98,564
Broadmoor Baptist	Rev. Thomas G. Morris	501-734-1420	1991	4	2	0	207	370	132	65	12	19	1	43,773	2,876	412	9,619
Calvary West Helena	Rev. Charles Shipman	501-572-510	1974	1	2	0	114	114	115	109	31	0	15	83,030	780	300	3,297
Clarendon First	Rev. J. Fulton Amonette	501-747-3961	1895	3	5	0	298	496	184	74	88	39	12	112,007	15,950	2,145	24,767
Elaine Baptist	Rev. Reginald Fowler	501-827-3401	1916	3	1	0	348	977	127	86	7	0	0	80,136	18,431	2,400	26,515
Friendship Baptist	Rev. Bill Watt	501-295-6067	1937	3	12	0	122	137	52	40	0	0	0	47,750	0	2,381	6,431
Helena First	Rev. Ted Witchen	501-338-6764	1851	4	2	2	409	847	200	29	48	18	17	164,739	19,660	4,114	35,166
Holly Grove First So	Rev. Charles W. Jones		1978	4	0	0	17	21	6	0	0	0	0	5,730	326	160	536
Hughes First Baptist	Rev. Carroll Evans	501-339-2915	1922	3	4	0	244	416	161	44	26	19	24	106,309	9,600	1,200	16,910
Immanuel Wabash	Rev. Travis Wayne Pipkin	501-827-6301	1976	1	1	0	49	74	34	5	0	0	0	25,119	2,214	1,005	5,935
Lambrook First	Rev. Fred Garrison, Jr.	501-827-6344	1955	1	12	0	69	69	78	0	31	0	0	31,114	617	400	2,577
Lexa Baptist Church	Rev. Gene Bates	501-572-6533	1932	2	7	1	316	525	185	81	0	18	0	71,094	7,106	4,275	14,751
Marianna First	Rev. Allan R. Greer	501-295-9131	1868	4	18	2	313	809	301	73	118	16	0	204,677	31,944	2,688	54,090
Marvell First	Rev. Schancon Caudle	501-829-2961	1877	3	2	0	255	330	200	41	18	22	0	125,195	20,564	6,757	30,380
Monroe Baptist		501-734-3578	1937	2	0	0	150	220	37	0	15	0	0	15,428	240	180	900
Moro Baptist Church	Rev. Ernest D. King	501-768-4483	1918	3	3	0	266	431	191	29	15	0	0	52,479	3,600	1,200	6,669
Petys Chapel	Rev. Harlin Puckett	501-829-3403		1	0	0	50	121	27	0	0	0	0	5,649	288	0	802
Snow Lake Baptist	Rev. Ivan Fletcher	501-338-3993	1953	1	0	0	30	66	24	0	4	0	0	5,754	0	0	116
Turner Baptist	Rev. Fred Major	501-829-2400	1920	2	0	0	33	88	35	0	0	0	0	20,574	2,058	1,004	3,454
West Acres Baptist		501-572-1440	1992	4	2	6	78	114	71	46	19	13	11	34,877	0	0	576
West Helena Baptist		501-572-3768	1911	5	9	2	391	1,352	405	43	82	69	57	244,652	25,691	6,207	42,226
West Helena Second	Rev. Rudy Davis	501-572-3264	1954	5	7	0	472	953	334	162	39	25	28	170,867	16,616	4,985	35,658

Ashley County

Part A - 1994 Associational Summary Report

Church	Pastor	Church Phone	Year Org	L	Bapt Tot	Non Bapt	Res Mem	Tot Mem	Membership					Undesig- nated	Coop Prog	Assoc Missn	Total Missn
									SS	DT	MM	WMU	BRO				
Calvary Crossett					2		80		20	20							
Community Chapel	Rev. Wayne Porter	501-364-9347	1982	1	10	0	58	66	55	41	12	0	0	15,139	152	303	595
Corinth			1906	1	0	0	110	119	31	13	0	8	0	20,828	2,929	976	6,037
Crossett First Bapt	Rev. David K. Newberry	501-364-4167	1906	4	62	3	1,212	1,904	1,245	573	630	128	38	836,208	213,569	42,282	90,067
Crossett Second			1950	1	0	0	93	163	37	27	0	0	0	14,184	100	489	1,774
Eden Baptist	Rev. Mike Titsworth	501-853-2515	1897	1	5	0	340	395	129	133	0	17	0	57,794	4,460	2,283	8,639
Fellowship	Rev. Philip F. Bowles		1864	2	5	0	99	106	39	31	0	0	0	22,961	600	650	1,450
Fountain Hill First			1845	2	1	0	81	148	32	15	4	0	0	21,589	0	300	1,203

Ashley County Part A (continued)

Church	Pastor	Church Phone	Year Org	L	Bapt Tot	Non Bapt	Res Mem	Tot Mem	Membership					Undesig- nated	Coop Prog	Assoc Missn	Total Missn
									SS	DT	MM	WMU	BRO				
Gardner Baptist	Rev. Charles Pullin	501-853-8171	1962	4	21	0	243	358	132	0	0	8	0	53,835	5,383	2,429	9,966
Hamburg First Bapt	Dr. Bobby C. Pennington	501-853-5520	1859	4	6	0	832	998	549	0	257	108	72	299,562	47,251	10,177	77,279
Jarvis Chapel	Rev. Gayle Riles	501-364-4236	1915	1	7	0	247	301	106	50	28	0	0	77,814	0	3,845	9,190
Magnolia	Rev. Eugene Thomas	501-364-4331	1911	1	15	0	309	510	140	89	33	28	0	104,175	17,712	5,312	28,839
Martinville Baptist	Rev. Travis Roberts		1950	2	14	0	74	74	62	39	0	0	0	33,924	2,300	1,533	4,339
Meridian Baptist		501-364-3606	1866	1	2	0	203	236	127	90	43	42	4	72,658	10,548	5,457	20,257
Mount Olive Baptist	Rev. Richard E. Lee	501-364-4057	1908	1	26	0	981	1,356	744	353	163	74	85	378,346	66,393	18,969	94,548
Mount Pleasant Bapt	Rev. Robin Allen		1876	1	1	0	60	77	56	10	0	0	0	28,596	2,288	858	4,404
Mount Zion Hamburg	Rev. Danny Roberts	501-853-4251	1990	1	2	0	63	85	40	41	0	0	0	26,066	1,547	1,031	2,628
North Crossett First	Rev. Dennis Cherry	501-364-2779	1944	4	1	0	163	311	99	80	49	31	12	62,159	5,700	1,245	8,396
Pleasant Lane	Rev. Buddy Burton	501-364-6321	1977	4	4	0	288	338	58	51	20	21	1	27,505	3,112	0	4,010
Sardis Montrose		501-737-2941	1875	1	1	0	32	47	21	0	0	0	0	6,015	120	75	195
Shiloh Baptist	Rev. Keith Wesson		1894	1	5	0	50	116	26	0	0	0	0	19,981	749	0	2,063
South Main	Rev. Jimmie L. Lewis	501-364-8459	1990	4	4	1	83	87	97	45	26	12	15	53,237	3,576	2,499	7,240
Temple Crossett	Rev. Dennis J. Davis	501-364-6476	1953	4	2	0	215	380	127	20	36	20	6	110,282	5,763	1,024	9,214

Bartholomew Part A - 1994 Associational Summary Report

Church	Pastor	Church Phone	Year Org	L	Bapt Tot	Non Bapt	Res Mem	Tot Mem	Membership					Undesig- nated	Coop Prog	Assoc Missn	Total Missn
									SS	DT	MM	WMU	BRO				
Antioch	Rev. James Frisby	501-463-8447	1848	1	6	1	60	115	35	47	3	0	0	10,562	444	315	1,195
Calvary Monticello	Rev. Charles Carter	501-367-9833	1985	5	7	0	275	346	232	145	67	78	25	142,041	12,071	7,101	23,142
Cominto	Rev. Thomas Christmas	501-367-8710	1938	1	11	0	142	232	68	38	29	0	0	49,458	2,320	2,320	6,926
Corinth	Rev. Robert Green		1923	1	7	0	57	66	36	25	0	6	0	21,408	2,096	1,258	4,024
Eagle Lake Crossroad	Rev. Billy Reed	501-463-8246	1922	1	7	0	99	140	85	49	13	0	0	35,416	1,942	1,942	5,227
Ebenezer		501-226-3425	1854	1	17	0	67	123	69	71	0	0	0	29,782	2,075	908	4,858
Enon	Rev. B. K. Harris	501-367-2686	1885	1	6	0	157	212	91	54	15	0	0	56,764	3,873	2,722	8,795
Florence	Rev. Joseph Lindsey	501-367-5933	1895	1	1	0	38	78	51	17	0	0	0	21,902	1,162	1,166	2,828
Greenhill Community	Rev. Jerry Starnes		1990	1	8	0	97	98	122	63	24	0	0	37,413	2,172	2,064	6,102
Hermitage Baptist	Rev. Eddie Douglas	501-463-8667	1847	3	4	0	195	360	130	54	43	34	12	76,730	7,527	3,763	14,709
Immanuel Warren	Rev. Cliff Mayton	501-226-5454	1940	4	13	2	545	840	472	99	254	56	7	30,470	50,190	14,763	01,730
Ladelle	Rev. Ronnie Carpenter	501-367-8261	1913	1	1	1	132	196	55	52	19	0	0	235	243	1,231	2,950
Macedonia	Rev. Ronald J. Neely	501-226-5412	1906	1	0	0	84	116	45	28	10	0	0	19,926	1,196	797	2,287
Marsden			1909	1	0	0	4	4	4	0	0	0	0	0	0	0	0
Monticello First	Rev. Dennis Dodson	501-367-3449	1860	5	13	0	518	814	600	115	155	104	113	362,912	62,958	15,668	00,444
Monticello Second	Rev. James D. Tucker	501-367-2459	1925	4	19	2	821	1,535	487	384	230	70	73	254,978	19,842	11,894	40,475
Northside Monticello	Rev. Steve Harrelson	501-367-5860	1944	4	15	1	197	315	116	98	30	21	15	50,757	3,054	3,054	7,628

Bartholomew**Part A (continued)**

Church	Pastor	Church Phone	Year Org	Bapt L	Non Bapt Tot	Res Mem	Tot Mem	Membership					Undesig- nated	Coop Prog	Assoc Missn	Total Missn	
								SS	DT	MM	WMU	BRO					
Old Union	Rev. Walter Gilbreath		1900	1	5	2	141	141	38	19	0	0	0	32,771	2,106	2,106	5,413
Pleasant Grove	Rev. Paul Hollingsworth	501-463-2206	1941	1	0	0	30	60	18	0	0	0	0	3,195	0	96	96
Prairie Grove	Rev. Jack Ferguson		1819	1	8	0	71	117	43	23	0	0	0	21,055	1,675	900	2,875
Saline Hermitage	Rev. Tim Smith	501-463-8706	1910	1	7	1	86	127	97	58	25	0	0	42,190	1,865	2,672	5,242
Selma	Rev. Lavelle Johnston	501-392-2366	1934	1	0	0	21	52	21	0	0	0	0	4,791	192	144	436
Southside Warren	Rev. Mike Griffith	501-226-2338	1980	4	4	0	114	137	44	20	11	0	0	13,503	939	402	1,461
Union Hill	Rev. Bobby Meggs	501-463-8762	1856	1	0	0	84	140	42	12	0	10	0	40,596	4,395	3,196	9,211
Warren First	Rev. Greg Stanley	501-226-5884	1868	4	18	0	544	1,005	587	264	257	75	54	378,533	64,843	19,072	08,723
Westside Warren	Rev. Wallace Ferguson	501-226-5670	1965	4	4	1	157	222	82	100	27	0	0	42,000	2,327	2,080	6,270
Wilmar	Rev. Kenny Worbington	501-469-5716	1899	3	5	0	97	200	66	39	23	10	5	51,166	3,970	3,410	10,212

Big Creek**Part A - 1994 Associational Summary Report**

Church	Pastor	Church Phone	Year Org	Bapt L	Non Bapt Tot	Res Mem	Tot Mem	Membership					Undesig- nated	Coop Prog	Assoc Missn	Total Missn	
								SS	DT	MM	WMU	BRO					
County Line Baptist			1900	1	0	0	22	45	21	0	0	0	0	6,606	48	0	230
Elizabeth Baptist			1953	1	0	0	35	47	24	0	0	0	0	8,000	400	140	1,520
Enterprise Baptist	Rev. Robert Lash	501--	1884	1	0	0	75	130	62	38	22	0	0	19,080	661	260	2,504
Flora Baptist		501-458-2360	1904	1	1	0	27	41	45	0	0	0	0	8,128	230	230	660
Mammoth Sprg First	Rev. Bruce Stone	501-625-7287	1894	3	3	0	250	468	134	0	72	35	23	43,625	1,310	1,310	4,157
Mount Lebanon	Rev. Jack H. Richardson	501-856-2575	1894	1	2	2	44	54	39	0	1	0	0	11,882	832	357	1,374
Mount Zion Salem	Rev. Warren Newman	501--	1866	1	1	0	42	67	31	0	4	0	0	6,403	90	90	428
Saddle Baptist	Rev. Van Brown		1951	1	1	0	69	130	24	10	1	0	0	4,805	375	94	501
Spring River	Rev. Floyd Rikard		1891	1	12	0	174	229	97	0	41	9	0	31,438	540	480	2,261
Union Hill Baptist	Rev. James R. Wiles	501-625-3307	1909	1	7	0	39	112	30	0	2	0	0	4,755	134	89	265
Viola Baptist		501-458-2191	1988	2	15	0	259	366	213	10	34	55	0	80,166	4,800	960	9,422

Black River**Part A - 1994 Associational Summary Report**

Church	Pastor	Church Phone	Year Org	Bapt L	Non Bapt Tot	Res Mem	Tot Mem	Membership					Undesig- nated	Coop Prog	Assoc Missn	Total Missn	
								SS	DT	MM	WMU	BRO					
Alicia Baptist	Rev. Harold D. Sadler	501-886-2985	1897	2	2	0	82	203	31	0	3	0	0	1,430	710	118	1,429
Amagon Baptist	Rev. Charles Vaughn	501-523-9949	1963	3	4	0	98	105	32	0	0	0	0	0	300	300	757
Banks Baptist	Rev. Sherman Wells		1946	1	0	0	49	86	48	11	0	0	0	6,203	543	543	1,266
Black Rock First	Rev. Harold Russell	501-878-6480	1888	3	6	0	182	276	140	145	45	44	16	50,557	5,167	2,022	9,216
Calvary College City	Dr. Greg Lawson		1980	4	3	0	31	45	22	29	1	1	0	26,295	3,678	1,314	8,323
Campbell Station	Rev. Frank Madison		1956	1	1	0	37	37	40	30	2	0	0	16,824	720	700	1,881
Clear Springs		501-869-2072	1886	1	0	0	0	0	0	0	0	0	0	0	0	0	0
Crossroads Baptist			1979	3	1	0	26	67	37	0	1	0	0	15,567	610	332	1,418

Black River

Part A (continued)

Church	Pastor	Church Phone	Year Org	L	Bapt Tot	Non Bapt	Res Mem	Tot Mem	Membership				Undesig- nated	Coop Prog	Assoc Missn	Total Missn	
									SS	DT	MM	WMU					BRO
Diaz Baptist	Rev. Dale Bonner	501-523-5386	1940	3	2	0	144	450	151	92	12	0	0	53,412	3,746	1,565	6,640
Grubbs First Baptist	Rev. Larry T. Miles		1898	2	3	0	151	238	80	52	31	0	0	35,872	1,860	1,191	3,751
Hoxie First Baptist	Rev. Harold D. Davis	501-886-2360	1906	4	6	0	251	429	109	104	18	1	14	58,107	3,513	2,927	8,310
Imboden 1st Baptist	Rev. Tracy Martin	501-869-2962	1893	3	7	0	189	371	122	0	25	24	0	71,483	7,906	6,267	19,229
Immanuel Newport	Rev. Darryl Harris	501-523-9529	1948	4	5	0	158	424	94	41	16	18	0	47,046	4,108	2,775	8,100
Jacksonport Baptist	Rev. Billy Ed Morris		1945	2	29	0	178	427	96	74	27	0	0	78,872	3,900	3,028	13,024
Murphy's Corner	Rev. Thomas C. Mullins		1972	1	0	0	26	58	31	14	0	0	0	10,837	0	315	943
New Hope #1 Baptist	Rev. Philip Bynum		1844	1	3	0	72	95	88	21	0	0	0	23,680	1,033	240	1,587
New Hope Hardy	Rev. Dana "Buzz" Brown	501-966-4997	1875	1	0	0	136	252	120	73	60	12	0	38,749	1,923	626	7,406
Newport First Baptist	Rev. A. Timothy Hight	501-523-6232	1892	4	14	3	529	1,149	617	333	194	91	11	394,323	82,115	15,657	15,230
Old Walnut Ridge	Mr. Anthony Clem		1882	1	8	0	45	47	25	0	1	0	0	9,391	1,391	694	2,148
Pitts Baptist	Rev. John Worsham		1953	1	0	0	44	71	21	16	0	0	0	0	328	328	702
Ravenden Baptist	Mr. Patrick Hovis		1942	2	0	0	73	115	26	11	0	0	0	5,699	512	256	958
Sedgwick Baptist	Rev. Freddy Muse	501-886-6860	1907	2	4	0	143	201	35	0	10	10	0	22,177	2,349	931	5,159
Smithville Baptist	Rev. Ulysses Vandermolen	501-528-3458	1866	2	2	0	91	242	70	40	24	5	0	33,216	3,077	1,853	6,438
Spring Lake Baptist	Rev. James L. Dickerson, Jr	501-966-3694	1965	2	8	0	137	163	42	0	32	10	24	27,698	2,791	1,258	5,937
Swifton Baptist	Dr. Paul A. Rhoads	501-485-2753	1897	3	2	0	125	170	77	107	5	0	0	34,005	3,740	2,380	8,228
Tuckerman First Bapt	Rev. Danny Taylor	501-349-2681	1894	3	12	2	283	412	148	62	33	48	13	74,062	4,158	2,560	11,471
Walnut Ridge First	Dr. Kenneth Wayne Moore	501-886-2722	1889	4	12	2	534	964	587	215	96	130	16	299,816	44,378	16,630	89,539
White Oak Baptist	Rev. Keith Marlin		1933	1	5	0	140	170	63	27	14	11	1	44,429	500	600	2,814

Buckner

Part A - 1994 Associational Summary Report

Church	Pastor	Church Phone	Year Org	L	Bapt Tot	Non Bapt	Res Mem	Tot Mem	Membership				Undesig- nated	Coop Prog	Assoc Missn	Total Missn	
									SS	DT	MM	WMU					BRO
Abbott Baptist	Rev. Keith Stewart		1939	2	0	0	22	56	9	0	2	0	0	6,102	37	418	565
Bates Baptist	Rev. Price Neal		1914	1	0	0	35	93	73	0	2	0	0	19,604	295	550	1,204
Boles Southern Bapt	Rev. Wally Strother	501-577-2243	1977	2	10	4	47	55	51	16	12	0	0	22,252	880	880	2,917
Calvary Booneville	Rev. Richard Nelson		1953	1	1	0	29	61	30	13	9	0	0	8,469	282	325	787
Cauthron	Rev. Fritz Haga		1914	1	0	0	12	12	12	0	0	0	0	0	50	0	400
Cedar Creek Baptist	Rev. Paul White		1904	1	0	0	21	31	30	0	2	0	0	10,593	737	737	1,774
Dayton Baptist	Rev. Bill Whitlege		1874	1	0	0	89	158	58	0	0	0	0	18,225	1,802	893	3,060
Denton Baptist	Rev. Clyde Traylor	501-637-2467	1909	1	0	0	12	12	19	0	2	0	0	7,778	0	200	200
Evening Shade Bapt	Rev. Richard White		1960	1	1	0	30	38	20	0	2	0	0	13,940	646	646	1,292
Fellowship Baptist	Rev. Gary Martin	501-928-5023	1845	2	9	0	255	367	160	75	82	22	13	89,137	6,240	3,565	13,809
Friendship Baptist	Rev. Charles Lewis	501-923-4529	1912	1	0	0	58	58	23	0	1	0	0	2,782	200	200	400
Hartford First	Rev. Tom Harris	501-639-2818	1907	2	5	0	224	348	127	80	45	25	0	76,235	15,127	1,200	21,707

Buckner Part A (continued)

Church	Pastor	Church Phone	Year Org	L	Bapt Tot	Non Bapt	Res Mem	Tot Mem	Membership					Undesig- nated	Coop Prog	Assoc Missn	Total Missn
									SS	DT	MM	WMU	BRO				
Haw Creek Baptist	Rev. Don E. Corbitt	501-637-4572	1911	1	0	0	112	162	51	25	3	0	0	32,260	4,246	2,287	8,266
Hon Baptist	Rev. Johnny Thomas		1880	1	3	1	111	165	25	0	2	0	0	0	1,076	2,160	3,436
Huntington First	Rev. Joe W. Davis		1888	3	6	0	213	215	66	0	2	0	0	33,666	951	432	1,902
Ione Baptist	Rev. Gene Gullick	501--	1873	1	0	0	52	133	24	0	5	0	0	10,373	0	0	0
James Fork Baptist	Rev. Glen Wagner	501--	1874	1	0	0	160	236	87	40	24	14	0	41,631	4,167	1,993	8,738
Long Ridge Baptist	Rev. Joe Lee Ward	501-675-5140	1863	1	0	0	85	107	37	14	3	0	0	20,435	3,000	1,500	5,400
Mansfield First Bapt	Rev. Joel Faircloth	501-928-5440	1904	3	13	0	440	655	377	119	62	41	50	149,476	25,280	10,458	49,206
New Providence Bapt	Rev. James N. Wright		1889	1	1	0	33	37	40	23	13	0	0	17,583	1,747	3,286	5,283
Parks Baptist	Rev. Pat Ray Frost	501-577-2254	1893	1	0	0	180	285	58	39	20	5	0	29,091	1,208	1,344	2,917
Pleasant Grove #2	Rev. Donald E. Cochran	501-928-5402	1884	1	0	0	45	93	51	0	27	0	2	19,195	1,477	984	3,411
Pleasant Grove #3	Rev. V. W. Simpson	501-637-4447	1871	1	2	0	124	158	33	0	2	0	0	13,458	734	734	1,717
Rock Creek Baptist	Rev. Brian Powell		1929	1	0	0	71	106	44	0	2	0	0	16,951	1,418	1,063	2,561
Southside Waldron	Rev. Larry Free		1977	4	0	0	60	120	39	0	3	0	0	18,860	0	1,292	2,192
Temple Baptist	Rev. Stephen Gaines	501-637-2346	1962	4	2	0	154	227	57	32	28	0	0	27,461	824	1,922	3,522
Unity Baptist	Rev. Richard Lanman		1892	1	0	0	12	25	21	0	2	0	0	5,803	348	348	1,156
Waldron First Bapt	Rev. Randall Hogan	501-637-3610	1882	4	35	10	543	847	365	37	107	90	29	209,794	41,949	4,800	62,131
West Hartford Bapt	Rev. Vic Neve	501--	1885	1	2	2	20	69	37	25	2	0	0	9,491	517	549	2,140
Winfield Baptist	Rev. Wayne Fowler	501--	1868	1	0	0	183	231	62	0	3	6	0	27,576	1,930	1,930	6,510

Buckville Part A - 1994 Associational Summary Report

Church	Pastor	Church Phone	Year Org	L	Bapt Tot	Non Bapt	Res Mem	Tot Mem	Membership					Undesig- nated	Coop Prog	Assoc Missn	Total Missn
									SS	DT	MM	WMU	BRO				
Rock Springs Baptist	Rev. Jimmie Scott		1866	1	2	0	273	298	140	0	0	0	0	19,911	1,158	0	1,640

Caddo River Part A - 1994 Associational Summary Report

Church	Pastor	Church Phone	Year Org	L	Bapt Tot	Non Bapt	Res Mem	Tot Mem	Membership					Undesig- nated	Coop Prog	Assoc Missn	Total Missn
									SS	DT	MM	WMU	BRO				
Amity Second	Rev. R. B. King		1984	3	1	0	71	76	35	0	0	0	0	13,297	0	360	720
Big Fork	Rev. Dewayne Turpin		1983	1	1	0	30	52	19	0	0	0	0	14,935	755	755	2,265
Black Springs	Rev. Doug Guinn	501-334-2603			1	0	56	95	52	0	23	0	0	36,908	3,687	740	5,027
Caddo Gap	Rev. Tom Collins	501-356-2449	1905	2	0	0	40	59	33	0	0	0	0	6,486	240	610	950
Community Bible	Rev. Steve Tillman	501-356-4950	1982	1	1	0	64	72	37	0	0	0	0	13,723	580	0	580
Concord	Rev. Charles Pat Scantling	501--			1	0	10	39	24	0	0	0	0	0	120	180	630
Glenwood First	Rev. Erby Burgess	501-356-3133	1909	3	13	0	384	540	310	109	50	29	19	135,421	16,709	5,641	32,387
Lake Ouachita	Rev. Roy G. Brooks	501-867-2554	1975	1	0	0	195	230	118	60	25	0	0	66,523	6,760	3,658	13,916
Liberty	Rev. James E. Black	501-356-2514	1850	1	2	0	58	62	31	0	0	0	0	7,683	0	120	120
Little Hope	Rev. Charles Ballentine	501-326-4316	1904	1	10	1	72	96	67	67	0	0	0	30,215	400	0	3,532

Caddo River Part A (continued)

Church	Pastor	Church Phone	Year Org	L	Bapt Tot	Non Bapt	Res Mem	Tot Mem	Membership					Undesig- nated	Coop Prog	Assoc Missn	Total Missn
									SS	DT	MM	WMU	BRO				
Mt. Gilead	Rev. Dale Howell	501-334-2337	1836	1	3	0	125	185	51	0	0	0	0	20,000	956	0	1,912
Mt. Ida First	Rev. Joe Bagwell	501-867-3641		3	12	0	305	523	221	0	41	9	22	111,178	15,062	8,184	30,914
Murphy Baptist	Rev. Marvin Black	501-334-2378	1948	1	0	0	52	61	28	27	23	0	0	10,339	240	120	608
Norman First	Rev. James E. Hughes	501-334-2716	1909	3	9	3	211	334	101	109	16	16	0	41,887	1,100	120	2,056
Oden First	Rev. Dean Whitener	501--	1916	1	0	0	59	138	40	0	0	0	0	25,597	2,564	1,535	4,501
Pencil Bluff First	Rev. Marshall Kurfrees	501-326-5532	1958	1	0	0	101	143	83	91	34	10	1	53,457	3,977	1,480	6,648
Pine Ridge	Rev. Tim Love		1939	1	0	0	14	14	18	0	0	0	0	6,669	0	0	300
Refuge	Rev. Ronnie O'Neal	501-867-2752	1885	2	9	0	86	176	46	39	18	22	20	16,104	1,288	690	3,007
Sulphur Springs	Rev. Allen Lawrence				0	0	0	0	0	0	0	0	0	0	0	0	0

Calvary Part A - 1994 Associational Summary Report

Church	Pastor	Church Phone	Year Org	L	Bapt Tot	Non Bapt	Res Mem	Tot Mem	Membership					Undesig- nated	Coop Prog	Assoc Missn	Total Missn
									SS	DT	MM	WMU	BRO				
Antioch Baptist	Rev. William M. Burnett	501-882-5046	1875	1	2	0	33	34	58	0	0	0	0	11,372	1,130	566	3,061
Augusta First Bapt	Rev. Morgan Cox	501-347-5971	1873	4	35	0	324	584	211	10	48	46	33	126,784	15,627	3,397	26,657
Beebe First Baptist	Rev. Bob Hall	501-882-3342	1889	4	16	0	905	1,230	814	400	230	105	12	297,137	30,286	250	49,966
Bethany Baptist	Rev. Johnny Kimbriel	501--	1908	2	5	0	56	98	70	0	21	0	0	3,972	997	828	2,150
Calvary Bapt Searcy	Rev. James C. Wiley	501-268-2890	1953	6	3	0	182	279	64	0	24	5	0	32,884	3,124	1,315	6,634
Calvary Chapel Brddf	Rev. Earlie A. Croxton	501-344-8232	1987	3	0	0	8	14	7	0	0	0	0	1,753	85	85	273
Central Bapt Bd Knob	Rev. Claude Gibbs	501-724-5316	1897	4	8	0	468	772	252	247	63	15	15	161,663	33,941	6,465	66,414
Colton Plant First	Rev. James W. Mills	501-459-3924	1910	3	0	0	134	369	61	0	33	9	0	32,045	1,873	752	3,729
Crosby Baptist	Rev. Anton C. Uth	501-268-8709	1921	1	0	0	73	114	48	29	10	6	5	23,413	1,164	1,164	3,168
Denmark Baptist	Rev. Tony Criswell		1967	1	5	0	29	35	39	0	0	1	0	7,702	545	234	1,251
El Paso First Bapt	Rev. Robert G. Meeks		1848	2	3	0	108	142	47	0	0	20	7	14,048	809	539	1,687
Good Hope Baptist	Rev. W. G. Davis	501-731-2382	1886	1	11	2	35	36	36	10	0	0	0	13,417	1,352	565	2,494
Grace Baptist	Rev. William E. Piercy	501-347-2844	1965	4	2	0	135	264	114	16	12	0	0	47,985	2,400	1,800	8,292
Gregory Baptist	Rev. Billy L. Duncan	501-347-2111	1947	2	1	0	42	98	21	0	0	0	0	13,616	0	553	753
Griffithville First	Rev. Donnie Smith		1905	2	3	0	103	244	63	0	18	0	0	50,198	2,510	1,003	5,477
Hunter First Baptist	Rev. Bob Guess	501-459-2069	1986	3	0	0	67	163	51	23	18	0	0	29,363	2,900	1,450	5,100
Judsonia First Bapt	Rev. Keith Tomlinson	501-729-3336	1872	3	26	1	500	683	335	175	99	47	31	178,661	17,840	7,147	41,322
Kensett First Bapt	Rev. Douglas W. Duncan	501-742-3560	1886	4	4	0	503	653	183	44	52	38	9	136,598	8,192	6,379	21,133
Liberty Baptist	Rev. Jackie Maddox	501--	1890	1	0	0	43	43	20	0	0	0	0	6,609	380	163	823
Mccroy First Bapt	Rev. Gary Wayne McCormick	501-731-2423	1905	3	7	0	307	618	240	75	30	36	5	121,499	19,399	6,062	32,451
Mcrae First Baptist	Rev. Gary Stewart	501-726-3700	1918	4	36	2	359	574	227	97	75	60	36	84,862	6,706	4,170	12,396
Midway Baptist	Rev. Barry Crain		1950	4	3	0	67	89	32	0	0	0	0	15,134	1,013	288	1,538
Mount Hebron Baptist	Rev. Harold Hansell	501-556-5905	1876	1	2	0	107	195	100	30	35	10	0	34,576	4,363	2,319	9,201

Calvary Part A (continued)

Church	Pastor	Church Phone	Year Org	Bapt L	Non Bapt Tot	Res Mem	Tot Mem	Membership					Undesig- nated	Coop Prog	Assoc Missn	Total Missn	
								SS	DT	MM	WMU	BRO					
Pangburn First Bapt	Rev. Charles H. Christie	501-728-4140	1904	3	8	0	400	479	151	45	0	0	0	89,258	8,311	2,603	11,639
Patterson First	Rev. Bobby Keen	501-731-5209	1952	3	26	0	250	250	45	76	0	0	0	18,465	0	421	1,324
Pleasant Grove	Rev. Bunyan F. Taylor	501-531-2122	1890	1	0	0	58	73	34	20	10	7	0	9,764	1,390	321	2,326
Rocky Point	Rev. Jerry Taylor	501--	1942	0	13	0	171	267	129	52	40	0	0	22,432	2,015	835	4,789
Rose Bud First		501-556-5740	1878	2	6	2	170	264	160	99	16	35	6	66,227	5,338	2,021	9,619
Searcy First Baptist	Rev. David D. Crouch	501-268-3561	1870	5	12	3	1,450	1,825	1,125	360	186	190	10	742,180	148,406	14,841	20,646
Sidon Baptist	Rev. Norman Miller	501-556-5184	1880	1	2	0	43	113	18	9	4	0	0	15,097	366	0	1,921
Temple Baptist	Rev. Joe Clement	501-268-3231	1962	7	10	0	330	465	161	60	103	39	40	83,758	15,580	3,000	25,260
Trinity Baptist	Rev. Michael D. Hulsey	501-268-8219	1962	6	36	5	348	446	376	185	54	95	26	163,080	25,332	2,980	37,052
Tupelo First Baptist		501-744-3380	1867	2	2	0	55	98	36	11	16	7	0	27,328	4,069	1,899	7,864
Union Valley Baptist	Rev. Thomas Miller	501-882-6189	1927	1	27	2	257	399	217	77	48	27	17	91,945	8,459	4,659	16,394
Valley Baptist	Rev. Bert Thomas	501-268-7501	1977	7	5	0	180	209	139	54	15	6	5	114,359	17,152	2,287	22,667
West Point	Rev. Rodney Rains	1854	2	1	0	41	79	52	0	0	10	10	0	20,123	1,587	959	3,244

Carey Part A - 1994 Associational Summary Report

Church	Pastor	Church Phone	Year Org	Bapt L	Non Bapt Tot	Res Mem	Tot Mem	Membership					Undesig- nated	Coop Prog	Assoc Missn	Total Missn	
								SS	DT	MM	WMU	BRO					
Bearden First Southn	Rev. Bill Carpenter	501-687-2617	1891	3	9	2	282	507	140	30	20	46	0	86,381	8,840	4,834	17,152
Bethsda Baptist	Rev. Larry McDaniel	501-352-2529	1840	1	1	0	30	73	30	0	0	0	0	14,710	1,091	1,246	3,846
Calvary Camden Bapt	Rev. Don B. Phillips	501-574-0591	1952	4	27	0	572	879	489	272	89	57	54	231,060	37,652	9,338	56,104
Eagle Mills First	Rev. James C. Morgan	501-574-1641	1950	1	25	1	271	320	100	81	66	9	0	52,866	5,440	1,344	7,354
Faith Baptist	Rev. Bill Ault	501-574-0671	1966	1	14	1	46	49	39	27	0	0	0	13,533	610	0	1,436
Fordyce First Bapt	Rev. Ken Shaddox	501-352-7133	1850	4	8	3	466	843	545	116	167	136	13	255,881	42,340	7,685	72,266
Grace Baptist Church	Rev. Laddie Warren Hixson	501-798-4742	1991	3	2	0	23	23	76	0	5	10	13	26,480	1,584	1,066	3,642
Grant Co First South	Rev. Gary Lee Parker	501-687-2617	1992	1	2	0	44	44	58	0	0	0	0	0	132	132	264
Hampton First Bapt	Rev. David Spraggins	501-798-2721	1903	3	19	0	386	553	327	203	22	21	0	155,035	16,408	4,504	24,602
Harmony Baptist	Rev. Wade Totty	501-687-3573	1919	1	2	0	31	84	30	15	20	0	0	14,936	754	754	2,059
Holly Springs Bapt	Rev. David Dillard	501-687-2400	1833	1	7	0	124	175	64	47	0	0	0	30,367	2,448	1,522	5,593
Manning Baptist	Rev. Jerry George	1915	2	1	1	64	123	44	22	16	0	0	0	23,022	2,846	1,393	5,049
New Hope Baptist	Rev. Tommy L. Gerrish	501-678-2626	1843	1	0	0	47	58	52	28	0	6	0	23,018	3,069	2,229	6,144
Ouachita	Rev. Greg Tipton	501-678-2772	1887	1	11	0	135	169	49	33	0	0	0	22,834	1,392	1,392	3,486
Prosperity Baptist		501-352-7444	1904	1	0	0	52	78	26	0	0	0	0	10,371	901	451	1,457
Shady Grove Baptist	Rev. Doug White	501-678-2344	1918	1	0	0	81	112	43	28	0	0	0	18,483	200	200	936
Southside Baptist	Rev. Charles H. Jones	501-352-7470	1955	4	5	0	162	287	106	69	45	33	28	31,291	2,485	2,485	6,527
Sparkman First Bapt	Dr. Jimmy L. Burks	501-678-2219	1914	3	11	2	196	294	133	47	24	29	0	111,245	27,960	6,710	56,234
Thorn First Baptist	Rev. Jim Clark	501-352-8680	1889	3	5	0	140	208	94	50	10	0	0	28,414	2,828	1,697	5,480

Carey Part A (continued)

Church	Pastor	Church Phone	Year	Org	L	Bapt Tot	Non Bapt	Res Mem	Tot Mem	Membership					Undesignated	Coop Prog	Assoc Missn	Total Missn
										SS	DT	MM	WMU	BRO				
Tinsman First	Rev. Don Smith	501-798-3683	1907	1	1	0	63	131	32	0	0	0	0	30,217	240	720	1,300	
Tulip Memorial	Rev. Ralph B. Raines		1956	1	0	0	15	30	12	10	0	0	0	8,199	576	496	2,384	

Caroline Part A - 1994 Associational Summary Report

Church	Pastor	Church Phone	Year	Org	L	Bapt Tot	Non Bapt	Res Mem	Tot Mem	Membership					Undesignated	Coop Prog	Assoc Missn	Total Missn
										SS	DT	MM	WMU	BRO				
Austin Station	Rev. Winford Lee Callison	501-843-6786	1901	2	15	3	245	380	177	505	64	65	167	66,550	6,313	3,590	11,626	
Baugh Chapel	Rev. Joe W. Hall	501-843-3697	1880	1	7	2	172	305	122	41	32	8	5	76,618	4,630	3,388	9,969	
Biscoe First Bapt	Rev. Thomas Hoskins	501-998-2830	1936	3	2	0	189	209	101	53	30	9	0	62,772	6,853	1,732	12,837	
Brianwood Baptist	Rev. David M. Wiley	501-843-0137	1992	4	11	1	103	129	122	7	21	25	17	41,843	4,220	1,249	6,233	
Brownsville	Rev. Andrew A. Kerr	501-676-2460	1932	1	8	0	70	132	75	27	25	6	6	25,562	3,375	1,076	4,977	
Cabot First	Dr. Del Medlin	501-843-5472	1876	4	63	7	1,499	2,257	1,880	430	377	74	38	769,292	115,391	5,349	37,057	
Cabot Second Baptist	Rev. Darrell Martin	501-843-8115	1972	4	4	1	90	90	62	103	0	31	4	15,555	845	622	1,606	
Calvary Ward	Rev. William L. DuVall	501-941-2273	1977	2	2	0	141	162	68	68	0	0	0	36,070	2,534	1,084	3,618	
Caney Creek Baptist	Rev. W. T. Byrum	501-676-6779	1896	1	0	0	29	52	28	0	0	0	0	14,995	878	621	2,970	
Carlisle First Bapt	Rev. Don R. Hubbard	501-552-7732	1877	3	5	0	320	541	244	8	68	13	5	165,939	33,107	4,692	40,708	
Cocklebur Baptist	Rev. Elvis Wayne Smith	501-843-7072	1961	1	13	0	165	266	151	189	28	35	33	86,402	8,278	2,882	14,383	
Coy Baptist	Rev. W. Harold White	501-275-3631	1921	2	0	0	20	30	12	0	0	0	0	13,104	1,862	702	3,524	
Cross Roads Baptist		501-854-5043	1889	1	0	0	10	10	9	0	0	0	0	10,403	0	59	613	
De Valls Bluff First		501-998-7118	1902	3	1	0	179	271	119	126	14	5	0	49,879	2,484	2,484	5,456	
Des Arc First Bapt	Rev. Melvin York	501-256-4230	1858	3	62	1	432	691	335	108	48	10	0	176,591	40,204	5,244	50,518	
England First	Rev. Robert W. McDaniel	501-842-2688	1878	4	16	0	361	708	343	0	93	40	8	165,295	22,388	5,457	35,231	
Hazen First Baptist	Rev. David McCord	501-255-4464	1882	3	8	0	225	361	214	79	30	24	16	96,660	15,588	4,834	26,584	
Immanuel Carlisle	Rev. James D. Byrum	501-552-3100	1966	3	16	0	340	415	314	12	34	17	0	80,366	5,754	2,414	9,806	
Keo Baptist Church	Rev. John T. Evans	501-842-3553	1896	2	6	0	118	316	97	82	18	16	15	50,709	5,289	2,314	9,624	
Lonoke Baptist	Rev. Jimmie D. Wallace	501-676-5136	1869	4	11	2	627	811	544	123	259	98	20	250,531	47,500	3,000	60,243	
Mt. Carmel Baptist	Rev. Mitchum W. Tapson	501-843-6546	1948	7	23	3	1,656	2,012	1,030	258	219	54	60	475,332	40,755	9,573	78,337	
Mt. Springs Baptist		501-843-7132	1974	1	17	2	198	228	101	58	14	10	15	38,686	2,448	1,224	5,392	
New Hope Baptist	Rev. Eugene Manuel	501-676-5649	1850	1	1	0	83	127	53	34	21	0	0	30,232	1,614	2,116	5,457	
Oakgrove First Bap	Rev. Jerry N. Ray		1891	1	2	0	111	144	95	16	10	6	0	36,614	1,053	1,462	3,654	
Oakridge Baptist	Rev. Billy J. Dobson		1993	1	0	0	35	36	30	3	3	9	6	15,820	300	300	879	
Old Austin Baptist	Rev. Dennie Calhoun	501-843-5101	1835	1	4	1	262	467	227	87	20	17	0	53,006	3,291	2,057	6,257	
Pleasant Hill	Rev. William V. Philliber	501-843-6870	1855	1	10	3	317	376	125	54	65	26	17	91,861	7,955	1,768	10,715	
Roberson Baptist	Rev. Willie Gold		1988	1	4	0	86	93	57	0	32	3	0	31,728	2,010	955	3,386	
Southbend First	Dr. Dale Cook		1981	3	9	0	78	78	64	73	50	9	9	29,375	1,985	1,515	5,821	
Steel Bridge	Rev. A. B. Hicks	501-676-5221	1911	1	4	0	150	250	95	0	15	32	8	29,132	2,145	1,675	4,786	

Caroline Part A (continued)

Church	Pastor	Church Phone	Year Org	L	Bapt Tot	Non Bapt	Res Mem	Tot Mem	Membership					Undesig- nated	Coop Prog	Assoc Missn	Total Missn
									SS	DT	MM	WMU	BRO				
Toltec Baptist	Rev. Charles Martin	501-961-9249	1940	1	7	0	159	179	102	102	24	15	0	75,185	5,731	1,433	8,656
Ward First Baptist	Rev. Paul M. Holt	501-843-5648	1925	3	9	0	330	550	235	120	26	38	26	90,530	9,033	2,710	13,801
Wattensaw Bapt	Rev. John Lee	1856	1	0	0	107	134	42	13	19	10	0	22,726	3,923	680	5,984	

Centennial Part A - 1994 Associational Summary Report

Church	Pastor	Church Phone	Year Org	L	Bapt Tot	Non Bapt	Res Mem	Tot Mem	Membership					Undesig- nated	Coop Prog	Assoc Missn	Total Missn
									SS	DT	MM	WMU	BRO				
Aberdeen	Rev. James Summers Jr.	501-241-3687	1970	1	0	0	26	26	28	26	0	1	0	12,502	1,947	315	4,854
Almyra First Bapt	Rev. Gregg R. Greenway	501-992-3522	1896	2	7	0	219	321	180	126	13	17	0	87,708	26,312	2,631	34,391
Dewitt First Baptist	Rev. Tom Williams	501-946-4361	1858	4	22	2	455	732	363	145	95	24	0	0	24,107	5,245	45,291
Eastside Dewitt Bapt	Rev. Riley Poole	501--	1952	4	4	0	133	321	77	0	14	0	0	17,536	1,349	578	2,500
Faith Baptist	Rev. Danny Adams	501-946-1897	1988	4	7	0	135	148	137	34	34	27	24	37,703	2,264	762	4,995
Gillett First Bapt	Rev. Dave Reddoch	501-548-2394	1964	3	2	2	76	123	77	0	4	45	22	39,731	3,339	300	5,352
Hagler Baptist		501-946-3471	1850	1	0	0	24	44	0	0	0	0	0	3,465	120	0	120
North Maple Baptist	Rev. Mike Lindley	501-673-1818	1956	6	6	0	131	251	57	21	17	12	19	32,710	3,558	0	3,980
Reydell Baptist	Rev. Harold R. Green	501-479-3609	1931	1	0	2	51	175	38	0	5	0	4	23,754	1,800	2,400	7,809
Saint Charles Bapt	Rev. Frank Pfenenger	501-282-3298	1952	2	2	0	114	247	69	0	18	0	8	47,946	4,948	720	8,035
Southside Stuttgart	Rev. Joel E. Moody	501-673-2103	1962	6	1	0	181	354	164	60	33	10	0	98,284	4,884	480	6,270
Stuttgart First		501-673-6952	1888	5	20	0	714	1,391	726	0	169	155	0	553,335	99,757	7,500	55,232
Tichnor Baptist	Rev. Dan Tibbett	501-548-2564	1944	1	2	0	38	59	28	0	0	0	0	11,061	60	60	460

Central Part A - 1994 Associational Summary Report

Church	Pastor	Church Phone	Year Org	L	Bapt Tot	Non Bapt	Res Mem	Tot Mem	Membership					Undesig- nated	Coop Prog	Assoc Missn	Total Missn
									SS	DT	MM	WMU	BRO				
Balboa	Dr. Kenny Moore	501-922-0155	1992	4	2	6	151	153	147	0	59	32	45	190,648	19,605	1,907	30,295
Barcelona Road Bapt.	Rev. Tim Reddin	501-922-0692	1981	7	3	4	316	347	341	97	52	28	75	293,130	68,587	10,186	11,073
Benton First Baptist	Rev. Greg Kirksey	501-778-2271	1836	5	46	11	2,233	2,742	1,857	231	502	179	55	1,192,762	178,914	17,891	51,306
Buie Baptist		1953	1	25	1	67	259	31	29	0	0	0	0	6,600	93	216	553
Calvary Malvern	Rev. Eddie Elrod	1993	1	1	1	29	29	47	39	20	12	0	0	21,088	1,912	789	3,413
Calvary, Benton	Rev. Ken Barnard, Jr.	501-778-4762	1949	5	24	1	652	996	517	104	79	25	32	209,755	10,717	5,762	22,250
Central Baptist	Rev. Coy Sample	501-623-1658	1928	6	13	3	315	602	237	0	58	52	0	1,006	16,136	1,614	25,763
Congo Road Baptist	Rev. David Mitchell	501-794-3844	1986	7	18	3	114	116	106	0	0	0	0	53,952	3,744	1,605	9,598
Gilead	Rev. Walter Yarbrough	501-337-7549	1950	7	0	0	48	140	33	0	0	0	0	15,260	654	654	2,505
Gravel Hill	Rev. Gary Gipson	1892	1	3	0	150	218	97	8	30	0	0	0	47,911	3,899	1,170	5,219
Highland Heights Bap	Rev. Stephen A. Butler	501-778-7204	1960	5	20	0	632	914	632	305	181	48	28	282,415	38,015	7,060	64,928
Hilldale	Rev. Jeff Langley	501-847-9354	1975	1	9	0	85	145	113	22	0	12	2	44,966	900	840	2,760
Hot Springs First		501-624-3345	1836	5	17	0	1,529	2,076	993	192	217	66	37	582,884	95,112	13,988	69,779

Central Part A (continued)

Church	Pastor	Church Phone	Year Org	Bapt L	Non Bapt	Res Mem	Tot Mem	Membership					Undesig- nated	Coop Prog	Assoc Missn	Total Missn	
								SS	DT	MM	WMU	BRO					
Hot Springs Second	Rev. Charles E. McAlister	501-624-4455	1903	6	155	17	1,800	2,862	2,287	296	293	165	24	1,470,956	161,802	3,600	35,258
Hurricane Lake	Rev. Max W. Deaton	501-847-2864	1975	4	10	0	229	282	142	29	20	30	7	46,167	3,354	839	4,834
Lake Hamilton	Rev. Howard J. Kisor, Jr.	501-525-8339	1931	7	15	0	301	472	150	126	25	37	31	94,153	11,298	2,824	20,323
Lakeshore Heights	Rev. David Brown	501-525-1894	1964	1	3	0	256	364	189	41	37	17	0	114,759	12,129	2,566	28,041
Lee Chapel	Rev. Roy J. Remont	501-767-3834	1948	1	0	0	116	140	34	31	13	0	0	26,701	2,353	588	3,101
Lighthouse	Dr. Harold George Elder	501-262-4560	1989	5	0	0	32	32	32	0	0	0	0	6,450	0	0	0
Macedonia Baptist	Rev. Theodis Brown	501-767-1758	1927	3	0	0	97	97	60	36	15	22	10	25,967	653	0	1,327
Magnet Cove First So	Rev. Barry Patrick Smith	501-332-5208	1982	2	8	0	184	216	175	72	50	0	15	65,338	6,535	3,267	15,086
Malvern First Bapt	Rev. Verne Wickliffe	501-332-5263	1878	5	25	2	504	767	508	100	118	82	12	223,600	17,196	3,000	31,466
Malvern Third Bapt	Rev. Rick Hyde	501-337-7004	1914	4	3	0	437	653	338	61	55	42	20	218,885	30,644	6,566	49,395
Meadowview	Rev. Steve Clevenger	501-942-4096	1980	1	13	1	151	207	89	50	18	7	10	40,317	2,400	2,400	5,633
Memorial	Rev. James O. Whitlock	501-767-3185	1947	7	6	0	247	343	61	64	35	7	5	50,109	5,011	2,505	8,667
Mount Vernon	Rev. Robert A. Parker	501-794-1984	1936	1	2	0	69	69	51	33	22	0	0	39,807	3,114	2,080	8,890
New Life Alexander	Rev. Michael Overton	501-794-1985	1982	1	6	1	131	147	68	25	14	0	0	39,613	2,463	1,174	4,975
New Life Fellowship	Rev. Donald R. Crossley	501-623-7931	1991	6	5	0	46	47	38	51	20	0	0	12,391	419	276	1,080
North Main	Rev. Randall Cross	501-942-3215	1950	4	3	0	150	250	101	135	28	1	0	37,803	1,129	753	2,243
Old Union	Rev. Roy P. McLeod	1830	1	4	0	0	138	200	83	71	17	17	20	34,240	4,924	1,450	7,630
Owensville	Rev. Larry D. White	501-939-2280	1927	1	12	1	187	290	136	84	35	2	0	68,996	7,592	3,448	15,319
Piney Baptist Church	Rev. David Hodge	501-767-3480	1940	6	8	1	606	876	198	115	35	39	0	110,950	11,730	3,293	18,162
Pleasant Hill	Rev. John E. Guerra	501-557-5700	1906	1	19	0	314	337	312	114	37	48	51	96,564	13,518	2,414	18,281
Ridgecrest Baptist	Rev. Curtis Honts	501-778-3681	1954	6	2	0	240	288	105	46	0	10	0	47,168	5,174	2,365	9,094
Riverside		501-384-5485	1956	1	4	0	125	180	63	38	0	9	0	41,000	4,418	1,767	8,736
Royal First Baptist	Rev. George Lynch	501-767-5462	1983	1	0	0	118	276	43	17	0	9	5	20,000	85	0	570
Salem Baptist Church	Rev. William Franklin Howard	501-794-0932	1968	7	29	0	600	633	624	307	154	86	60	218,956	26,275	6,569	38,830
Shorewood Hills	Rev. Chris Watkins	1944	2	3	0	0	50	200	18	0	0	0	0	5,493	0	0	0
Social Hill First	Rev. Jesse Holcomb	1988	1	0	0	0	46	50	23	0	0	9	0	6,598	172	114	559
Temple		501-778-1295	1978	7	0	0	158	252	166	60	10	5	0	36,198	3,620	1,086	8,258
Trinity Baptist	Rev. Harold D. Stephens	501-778-9146	1960	6	18	0	326	386	273	161	47	23	0	157,841	21,847	8,397	34,396
Trinity Baptist Ch	Rev. David C. Laird	501-337-1808	1965	4	3	0	144	196	111	104	55	11	0	69,496	7,643	2,432	15,046
Walnut Valley	Rev. Lewin Newcomb	501-623-7422	1939	7	2	1	134	148	37	21	12	0	0	29,399	2,352	882	4,515

Clear Creek Part A - 1994 Associational Summary Report

Church	Pastor	Church Phone	Year Org	Bapt L	Non Bapt	Res Mem	Tot Mem	Membership					Undesig- nated	Coop Prog	Assoc Missn	Total Missn	
								SS	DT	MM	WMU	BRO					
Alma First Baptist	Rev. Bob Shelton	501-632-2020	1984	3	32	4	696	751	504	74	133	0	0	421,906	68,519	8,477	33,260
Altus First Baptist		501-468-3933		3	7	0	139	171	67	0	0	6	0	47,547	1,371	914	3,933

Clear Creek

Part A (continued)

Church	Pastor	Church Phone	Year Org	Bapt L	Bapt Tot	Non Bapt	Res Mem	Tot Mem	Membership					Undesig- nated	Coop Prog	Assoc Missn	Total Missn
									SS	DT	MM	WMU	BRO				
Batson Baptist			1970	1	0	0	6	12	12	0	0	0	0	2,171	95	60	255
Cabin Creek Baptist	Rev. Eddie Meharg	501-754-2586	1983	3	17	0	120	275	64	0	15	0	0	60,000	0	0	0
Cass Baptist Chapel	Rev. Ron L. Clark		1954	1	107	0	83	852	30	0	4	0	0	22,399	0	0	0
Cedarville First	Rev. David L. Hutsell	501-474-0654	1934	1	30	2	431	620	327	27	54	58	29	124,890	3,200	0	18,214
Clarksville Second	Rev. Joe E. Craft	501-754-2930	1954	4	23	2	313	503	304	159	61	21	11	124,218	4,968	3,726	15,486
Coal Hill First	Rev. William B. Powell	501-497-1886	1884	3	11	0	134	278	82	0	0	0	0	37,213	1,493	1,119	5,504
Concord Baptist	Rev. Larry Michael Taylor	501-474-9336	1872	1	30	10	690	790	381	77	105	22	38	235,486	28,258	16,483	62,347
Dyer Baptist	Rev. David Pierson	501-997-1037	1893	3	8	0	100	172	82	50	2	10	5	31,402	2,318	1,778	6,034
East Mt Zion Trinity	Rev. Robbie Jackson	501-754-7609	1909	1	16	2	342	412	294	130	51	18	0	109,596	9,132	8,632	23,469
Eastern Heights	Rev. Denny Neff	501-474-7261	1993	6	14	5	166	172	247	33	37	16	37	54,421	1,587	120	1,947
Graphic Baptist	Rev. Joe Bisby	501-369-2683	1985	1	7	2	96	101	47	43	14	0	0	16,512	850	850	1,876
Hagarville Baptist		501-754-7926		2	5	2	22	29	26	0	0	0	0	0	0	0	0
Hartman Baptist	Rev. Dennis Reynolds		1950	3	5	4	161	265	74	51	0	15	9	30,940	3,094	1,547	6,992
Kibler Baptist Ch	Rev. Larry Thomas	501-632-2611	1898	3	4	0	224	424	132	0	40	27	2	92,100	9,068	4,534	23,806
Lamar Baptist	Rev. Bill Milam	501-885-3676	1954	3	2	0	321	455	162	94	73	38	10	72,679	4,357	5,083	14,840
Lee Creek Baptist	Rev. James R. Rice	501-474-7974	1994	7	32	3	174	174	186	41	29	18	3	84,432	5,498	1,689	8,827
Mountainburg First	Rev. Leroy Rogers		1954	3	7	0	77	276	63	43	0	0	0	42,197	1,239	824	4,352
Mulberry First Bapt	Rev. Jim Box	501-997-1151	1880	3	42	4	517	903	305	180	68	10	20	186,420	11,620	4,984	31,795
North Park Baptist	Rev. Larry Horne	501-474-9594	1988	6	36	5	440	440	389	97	113	74	18	195,000	22,179	9,021	37,879
Oak Grove Baptist		501-474-6674	1883	1	19	0	850	1,333	255	108	75	26	0	156,762	15,764	469	23,054
Ozark First Baptist	Rev. Ted C. Darling	501-667-3858	1866	4	46	0	647	1,094	879	84	148	47	0	361,259	58,224	17,057	83,876
Ozone Baptist	Rev. Raymond Palmer		1920	2	0	2	68	129	52	10	23	0	0	25,050	2,060	1,983	5,123
Rudy Baptist		501-632-6272	1982	2	8	1	53	53	50	0	0	0	7	13,588	0	0	0
Shady Grove Baptist	Rev. Cary Jones	501-474-7237	1903	1	4	1	54	54	44	7	19	0	0	21,437	1,376	1,376	3,052
Shibley Baptist	Rev. Doyle Summerhill	501-474-3904	1912	1	8	0	176	176	67	0	13	0	0	37,552	1,868	1,868	4,009
Southside Baptist	Rev. William T. Steward	501-632-3680	1994	4	8	0	84	96	125	0	59	0	10	49,935	7,490	499	8,324
Spadra Baptist	Rev. Robert Oden		1905	1	0	0	17	53	25	0	0	0	0	9,023	451	541	1,618
Trinity Baptist	Rev. Danny Dean	501-632-4918	1946	1	4	0	130	173	40	0	28	11	0	23,815	600	300	2,100
Union Grove Baptist	Rev. Burnett King		1874	1	10	0	180	278	100	19	0	12	9	43,255	2,968	2,968	7,197
Van Buren First Bapt	Rev. Bryan E. Smith	501-474-1271	1885	5	102	10	938	1,102	1,073	120	167	45	5	549,876	55,766	8,200	82,881
Van Buren Second Bap	Rev. Robert Morrison	501-646-7905	1958	5	4	0	75	193	42	0	12	0	0	15,162	258	244	517
Vine Prairie Baptist	Rev. Troy Sharp	501-997-8419	1974	1	16	0	137	202	139	28	2	0	0	42,379	2,054	2,054	8,292
Webb City Baptist	Rev. Jan Akins	501-667-3273	1979	1	0	0	162	266	97	40	12	0	0	35,802	2,917	1,458	6,858
Woodland Baptist	Rev. Sam M. Howell	501-754-3265	1950	1	0	0	81	127	75	54	45	9	0	47,904	2,482	2,482	6,339

Concord Part A - 1994 Associational Summary Report

Church	Pastor	Church Phone	Year Org	L	Bapt Tot	Non Bapt	Res Mem	Tot Mem	Membership					Undesignated	Coop Prog	Assoc Missn	Total Missn
									SS	DT	MM	WMU	BRO				
Barling First	Rev. Terry Fortner	501-452-2566	1907	4	4	0	115	204	99	67	46	0	0	57,532	4,152	1,779	6,596
Bethel Barling Bapt	Rev. David E. Railey	501-452-1591	1964	4	0	0	47	194	49	0	5	0	26,559	304	304	914	
Bloomer	Rev. Dick Goodrum		1888	1	1	0	91	119	43	0	0	0	18,577	360	660	2,183	
Bluff Avenue Baptist	Rev. Steve Young	501-782-5800	1935	9	10	0	363	770	188	60	43	7	21	88,605	6,171	2,670	18,835
Booneville First		501-675-3292	1868	4	4	0	914	1,463	512	271	166	122	80	309,044	46,778	5,577	65,632
Branch First Baptist	Rev. Tim Hobbs	501-965-2515	1869	2	11	0	278	310	183	72	36	24	0	92,110	9,433	2,022	17,283
Burnville Baptist	Rev. Gary L. Thomas	501-996-7376	1800	1	5	2	58	71	46	0	0	0	0	25,890	827	827	2,054
Calvary Fort Smith	Rev. Dale Bascue	501-783-7279	1909	9	3	0	383	627	275	0	13	42	0	116,333	13,973	3,493	22,327
Central First South	Rev. Robby Tingle	501-452-4889	1978	2	7	0	342	405	229	137	69	65	33	89,100	1,800	1,000	6,558
Charleston First	Rev. Michael D. Love	501-965-2533	1846	3	6	0	382	585	411	85	68	24	0	153,039	34,383	4,045	58,594
Crestview	Rev. James F. Kinney		1994	1	11	0	61	61	67	0	13	12	0	20,400	1,353	580	2,428
East Side Ft Smith	Dr. John E. Marshall	501-452-1481	1953	0	59	23	1,232	1,864	1,489	311	417	87	79	1,204,495	198,993	13,785	73,217
Enterprise First	Rev. Daymond Bailey		1990	1	0	0	15	16	20	16	11	0	0	8,940	0	0	0
Excelsior	Rev. David Wayne Moon	501-996-2966	1907	1	0	0	39	100	26	0	0	0	0	13,291	1,331	532	2,989
Faith Baptist	Rev. James M. Jones	501-996-6456	1980	2	13	4	188	198	121	0	50	0	0	40,771	2,855	1,224	5,223
Fianna Hills Baptist	Rev. Bruce Tippit	501-646-3452	1989	0	16	8	357	413	505	157	116	54	41	282,335	35,949	3,300	65,353
Fort Smith First	Rev. Dale Thompson	501-782-1088	1857	8	87	7	2,701	6,210	3,327	351	433	115	117	1,696,347	181,051	15,087	87,008
Ft Smith First-Korean	Rev. Young S. Park	501-782-1088	1989	8	0	0	22	22	15	0	0	0	0	11,089	0	0	220
Ft Smith Frst-Laotian		501-782-1088	1989	8	0	0	125	125	123	0	0	0	0	4,758	0	0	0
Ft Smith Fst-Hispanic		501-782-1088	1989	8	2	0	58	58	100	0	0	0	0	10,118	0	0	0
Glendale Baptist	Rev. Mike McClure	501-675-2842	1872	1	8	1	282	429	208	146	56	35	42	85,875	6,793	1,668	10,540
Grand Avenue Baptist	Dr. Edward A. Saucier	501-783-5161	1934	9	47	0	2,324	2,917	2,325	233	377	251	0	1,554,134	158,000	22,000	68,991
Grand Avenue-Laotian	Rev. Vathana Sinbandhit	501-783-5161	1976	9	17	0	260	260	212	127	40	65	69	0	0	0	0
Grand Avenue-Moffett		501-783-5161	1954	2	0	0	27	27	79	0	0	18	0	0	0	0	0
Grand Avenue-Vietnam	Rev. Vui Ngoc Dang	501-783-5161	1975	9	10	0	182	182	199	54	70	45	46	0	0	0	0
Grayson		501-675-3597	1961	1	0	0	6	8	10	0	0	0	0	400	0	0	0
Greenwood First	Rev. Milton James	501-996-2166	1870	4	39	3	1,616	1,656	1,025	0	313	92	30	599,785	59,735	9,956	86,083
Hackett First	Rev. Leroy French	501-638-7363	1905	2	7	4	296	356	101	63	0	13	6	49,389	4,435	1,482	7,860
Haven Heights Bap.	Rev. Neal Prock	501-646-7266	1964	0	28	4	1,100	1,577	682	118	190	0	0	295,636	37,560	9,360	53,441
Highway 96 First		501-674-5822	1955	1	0	0	13	14	21	0	0	0	0	11,776	0	0	0
Immanuel Fort Smith	Rev. Richard A. Maness	501-782-1009	1906	9	8	1	386	528	169	63	33	63	10	181,896	30,308	2,703	41,729
Jenny Lind First	Rev. Carroll D. Walters	501-996-2513	1949	2	8	0	252	318	124	39	25	0	0	69,520	5,592	1,355	11,259
Lavaca First Baptist	Rev. Grant Ethridge	501-674-2293	1860	3	106	3	1,354	1,649	1,150	0	242	55	0	549,972	54,997	16,490	93,441
Magazine First	Rev. Sam Brown	501-969-2384	1880	3	12	0	320	481	170	56	41	0	0	65,755	6,576	1,315	8,790
Memorial	Rev. Raymond Lee Davis	501-638-7195	1960	3	9	2	139	188	68	45	0	0	0	27,858	2,324	997	10,414
Midland First	Rev. Roland Reitz	501-639-2185	1904	2	2	0	264	430	205	70	42	41	0	45,843	5,031	2,516	10,659

Concord Part A (continued)

Church	Pastor	Church Phone	Year Org	L	Bapt Tot	Non Bapt	Res Mem	Tot Mem	Membership					Undesig- nated	Coop Prog	Assoc Missn	Total Missn
									SS	DT	MM	WMU	BRO				
Mixon Baptist	Rev. Derald D Preston	501-675-3038	1896	1	2	0	36	62	0	0	0	0	0	6,350	285	105	490
Mt. Harmony Baptist	Rev. John Neihouse	501-452-5285	1910	1	3	0	23	35	32	0	0	0	0	5,693	120	432	630
Mt. Zion	Rev. Robert Presson	501-996-7697	1855	1	9	0	150	190	94	45	31	24	3	53,762	2,767	0	5,398
New Briar Creek			1977	2	0	0	11	22	20	0	0	0	0	994	0	0	0
New Hope	Rev. Clayburn Bratton	501-996-6220	1974	4	3	0	170	278	127	47	38	26	5	68,973	6,872	1,374	11,400
Northside Charleston	Rev. Ted Richardson	501-965-7360	1952	3	0	0	114	232	44	0	3	0	0	17,487	871	871	2,306
Northside Fort Smith	Rev. Larry Lewis	501-782-0066	1914	9	0	0	220	264	98	0	4	5	0	19,351	817	554	1,706
Oak Cliff Baptist	Rev. Phil Whitten	501-646-3891	1960	9	21	1	675	875	825	420	174	72	41	302,618	45,045	9,354	66,716
Palestine	Rev. Mark Browning		1879	1	3	2	43	73	41	0	0	0	0	17,039	1,201	272	3,161
Paris First	Rev. Tim Prock	501-963-3260	1894	4	11	2	620	907	327	47	113	122	48	161,764	23,649	4,111	39,167
Parkview	Rev. James C. Simons	501-675-4503	1990	4	18	1	134	148	104	12	65	11	0	37,866	3,187	628	4,735
Phoenix Village		501-646-3801	1939	0	1	0	166	168	91	0	0	8	0	49,527	3,218	1,733	6,623
Pine Log	Rev. Sam Sharber	501-675-2796	1950	1	1	0	10	22	27	0	0	0	0	0	0	195	444
Ratcliff First	Rev. Wesley Hogue	501-635-2691	1908	2	2	0	193	228	76	0	26	0	0	36,415	2,003	1,002	3,927
Roseville	Rev. Byron R. Pritchett	501-963-3425	1898	1	4	0	91	105	55	0	16	0	0	17,500	668	600	1,569
Rye Hill Baptist	Rev. S. H. Andrews	501-646-1044	1934	0	24	5	298	583	278	124	79	46	13	152,213	15,240	3,048	27,456
South Side Ft Smith	Rev. John W. Horne	501-782-5041	1948	9	4	1	326	596	276	58	88	32	9	212,955	20,342	2,500	33,897
Southside Booneville	Rev. Jonathan E. Payne	501-675-3672	1963	4	22	1	336	556	138	6	66	42	40	67,863	6,923	2,612	11,125
Southside Paris		501-963-6158	1982	4	4	0	56	152	64	0	23	0	0	31,887	977	652	2,015
Spradling Baptist	Rev. Ronnie Williamson	501-782-4659	1951	9	7	0	351	383	289	145	65	20	7	145,215	15,973	3,625	26,654
Temple Baptist	Rev. Ronald L. Toon	501-646-1241	1916	9	10	1	453	768	150	91	36	19	44	123,278	10,953	1,555	14,030
Trinity Baptist	Rev. Don Bishop	501-783-4085	1923	9	5	0	283	770	324	31	38	33	13	95,262	5,714	1,905	16,791
Union Hall	Rev. Colin Slate		1927	1	0	0	12	14	10	2	0	0	0	2,309	0	0	110
Vesta	Rev. Delbert Hill	501-965-7700	1888	1	0	0	46	101	16	0	9	0	0	10,818	140	0	180
Victory Baptist	Rev. Luther McClure	501-675-5093	1985	4	10	3	122	135	84	0	29	15	0	30,485	1,182	607	2,901
Vietnamese Baptist		501-783-0275	1985	9	8	0	68	70	51	36	26	27	14	15,000	360	360	720
Westside	Rev. James R. Zeltner	501-782-6334	1977	9	3	0	207	229	94	61	20	33	7	39,791	2,050	1,630	8,000
Windsor Park	Rev. Jimmie D. Files	501-782-7222	1955	9	9	0	823	1,043	0	0	0	0	0	226,158	0	0	0

Conway-Perry Part A - 1994 Associational Summary Report

Church	Pastor	Church Phone	Year Org	L	Bapt Tot	Non Bapt	Res Mem	Tot Mem	Membership					Undesig- nated	Coop Prog	Assoc Missn	Total Missn
									SS	DT	MM	WMU	BRO				
Bigelow First	Rev. Sam Parker	501-759-2205	1890	3	39	7	205	306	104	61	30	42	44	53,182	2,512	1,114	4,476
Casa Baptist Church	Rev. Gene Tanner	501-662-4757	1905	2	1	0	112	236	20	18	0	1	1	19,720	1,040	300	2,090
Center Ridge First		501-893-2714	1990	2	6	0	31	34	34	0	0	6	0	16,413	821	492	2,496
Cove Chapel Baptist	Rev. Thomas W. Stover	501-889-5218	1990	1	6	0	48	50	43	53	19	19	0	13,534	731	731	2,304

Conway-Perry

Part A (continued)

Church	Pastor	Church Phone	Year		Bapt Tot	Non Bapt	Res Mem	Tot Mem	Membership					Undesig-nated	Coop Prog	Assoc Missn	Total Missn
			Org	L					SS	DT	MM	WMU	BRO				
Harmony Baptist	Rev. Robert Paul Duhon, Sr.	501-333-2499	1873	1	6	0	95	125	45	42	0	0	0	35,088	1,710	192	3,610
Houston Baptist	Rev. Stanley Wallace	501-759-2305	1900	2	4	0	116	167	41	0	3	19	0	24,858	2,435	2,016	6,778
Morrilton First	Rev. William R. Brown	501-354-4013	1860	4	12	1	650	927	334	60	139	99	44	260,284	40,818	1,000	55,960
Nimrod Baptist	Rev. Tim Carpenter	501-432-5258	1949	1	5	1	67	98	58	32	8	5	0	25,020	2,691	1,050	7,913
Oppelo First	Rev. Leroy Patterson	501-354-0045	1976	3	3	0	35	61	26	0	0	0	0	18,371	600	240	1,990
Perry Baptist		501-662-4200	1921	2	7	0	101	166	64	22	11	0	0	30,319	340	865	1,820
Perryville First	Rev. Horace E. Gray	501-889-2015	1906	3	8	0	616	762	374	62	115	68	13	187,028	13,678	7,324	31,193
Petit Jean First	Rev. Oscar N. Golden	501-727-6360	1987	1	1	0	37	37	18	0	0	7	0	24,621	888	888	3,188
Pleasant Grove	Rev. Ronnie Bateman		1916	1	0	0	20	21	14	12	0	0	0	7,464	136	120	792
Plumerville First	Dr. Jerry Threat	501-354-5178	1891	3	2	0	176	211	67	0	20	7	0	47,272	2,776	300	6,924
Solgohachia	Rev. Monroe E. Hunt	501-354-1451	1953	1	1	0	72	100	63	22	8	3	0	24,519	2,200	1,343	4,230
Stony Point Baptist	Rev. Dusty Day	501-759-2501	1958	1	1	0	91	142	63	0	3	0	0	25,762	643	1,286	3,986
Sweet Home Baptist	Rev. Dennis LaCook		1994	1	8	0	77	77	47	15	0	0	0	6,723	316	256	783
Thornburg	Rev. Gary Hawkins		1915	1	1	0	108	142	38	37	0	15	0	18,360	2,997	184	6,609
Union Valley	Rev. Craig K. Friedl	501-889-5716	1948	1	11	0	142	195	50	33	37	18	5	26,547	1,327	1,327	5,179
Wye Mountain	Rev. Brian McKay	501-330-2744	1992	2	2	0	43	48	69	0	6	0	0	15,527	785	846	2,458

Current Gains

Part A - 1994 Associational Summary Report

Church	Pastor	Church Phone	Year		Bapt Tot	Non Bapt	Res Mem	Tot Mem	Membership					Undesig-nated	Coop Prog	Assoc Missn	Total Missn
			Org	L					SS	DT	MM	WMU	BRO				
Biggers Baptist	Rev. Larry Rogers	501-769-2593	1904	2	17	0	150	311	76	66	27	7	0	29,645	1,973	2,024	4,844
Calvary Corning Bap	Rev. Richard Snyder	501-857-6553	1960	4	2	0	160	262	69	32	0	0	0	46,683	2,319	2,319	6,404
Columbia Jarrett Bap	Rev. Mark Harris		1937	1	0	0	35	71	27	0	0	0	0	11,230	337	225	612
Corning First Bap	Rev. Charles Neal Lewis	501-857-3790	1887	4	5	0	248	507	236	144	64	30	17	124,170	12,493	4,493	24,412
East Side Holly Isld	Rev. Charles Carrens	501-598-2192	1951	3	1	1	88	135	57	12	15	12	0	25,266	2,000	1,000	4,644
Emmanuel Piggott	Rev. Kevin Murray	501-598-5128	1961	4	15	0	189	279	186	103	27	0	0	56,039	3,419	2,831	13,018
Greenway First Bap	Rev. Don Crawford		1888	1	1	0	68	85	42	0	0	0	0	22,580	1,290	561	6,018
Harmony, Rector	Rev. Shelly Elkins	501-544-2484	1927	1	39	2	61	131	92	74	23	2	0	17,368	668	642	1,663
Hopewell Baptist	Rev. Brad Hartness	501-276-5523	1908	1	0	0	40	156	31	14	0	0	0	12,181	1,697	704	4,513
Knobel First Baptist	Rev. Gene Carpenter		1953	2	7	0	26	41	34	19	0	0	0	8,400	200	40	290
Moark Baptist			1892	1	0	0	25	60	18	0	6	0	0	7,997	110	110	220
Mount Pleasant	Rev. Rickie Hawkins	501-647-2444	1886	1	1	0	100	100	20	17	0	0	0	15,139	0	764	1,732
New Hope Baptist	Rev. Loy Culver	501-544-2364	1846	1	8	0	187	261	110	41	44	5	5	40,071	4,826	2,423	8,485
Nimmons First		501-598-5844	1939	2	2	1	56	76	28	18	0	0	0	9,158	458	462	1,513
Oak Grove Baptist	Rev. Jerry Baker	501-647-3216	1867	1	3	0	138	225	64	39	35	0	0	27,958	1,401	0	1,710
Peach Orchard First	Rev. Terry Wallace		1922	1	1	0	19	19	19	16	0	0	0	2,000	0	72	97

Current Gains

Part A (continued)

Church	Pastor	Church Phone	Year Org	L	Bapt Tot	Non Bapt	Res Mem	Tot Mem	Membership					Undesig- nated	Coop Prog	Assoc Missn	Total Missn
									SS	DT	MM	WMU	BRO				
Piggott First Bapt	Rev. Clyde Spurgin	501-598-2890	1887	4	13	1	460	698	467	121	141	54	38	225,840	44,964	8,993	70,181
Pine Grove Baptist			1979	1	2	0	88	142	54	23	2	9	0	18,927	975	996	2,366
Pocahontas First	Rev. Donald Strait	501-892-3758	1899	4	8	0	670	1,250	449	117	80	17	0	191,646	19,183	5,756	32,780
Ravenden Springs Fir	Rev. Howard T. Pankey	501--	1910	2	10	0	105	244	103	34	12	0	0	18,790	0	0	118
Rector First Baptist	Rev. Ardell Polk	504-595-3668	1886	3	8	4	285	457	161	71	60	42	0	121,546	11,511	5,165	22,628
Reyno First Baptist	Rev. James Nowlin	501-769-2578	1878	2	0	0	94	254	71	39	8	0	0	24,640	2,440	1,218	3,715
Saint Francis Bapt	Rev. John Hodges	501-598-2107	1909	2	10	0	227	336	90	66	30	25	0	30,531	3,600	1,800	7,602
Shannon Baptist	Rev. Ronald E. Berry	501-892-5729	1951	4	8	2	272	447	121	65	14	10	0	35,563	1,837	1,378	10,803
Shiloh Baptist	Rev. Carl Thomason	501-857-3849	1866	1	1	0	70	118	51	0	18	0	0	18,561	480	648	1,577
Success First Bapt	Rev. Bill Hutchings	501-276-5042	1903	2	6	0	138	231	107	44	27	10	0	51,295	5,125	3,038	12,080
Witts Chapel Baptist		501-647-2555	1885	2	0	0	210	348	98	32	0	0	0	45,386	4,475	2,909	9,252

Delta

Part A - 1994 Associational Summary Report

Church	Pastor	Church Phone	Year Org	L	Bapt Tot	Non Bapt	Res Mem	Tot Mem	Membership					Undesig- nated	Coop Prog	Assoc Missn	Total Missn
									SS	DT	MM	WMU	BRO				
Anderson Chapel	Rev. Ted G. Keen	501-387-4768	1927	1	3	0	231	376	113	0	0	0	0	38,493	2,699	2,311	7,590
Arkansas City	Rev. Ken Roberts	501-877-2487	1910	3	4	0	121	333	96	39	0	28	7	69,510	12,530	2,088	17,701
Bayou Mason Baptist	Rev. William L. Goode		1948	1	6	0	121	190	90	44	13	0	0	54,230	8,823	2,400	14,831
Bellaire Baptist	Rev. Johnny Parrack	501-538-3552	1918	1	9	0	140	237	100	57	33	0	0	68,004	12,247	4,680	25,483
Collins Baptist	Rev. Jim Wayne Bates	501-538-9464	1989	2	0	1	63	79	33	0	0	0	0	27,490	1,368	1,654	3,622
Dermott Baptist		501-538-5744	1904	4	0	0	234	417	105	0	46	16	24	98,409	12,759	6,085	28,351
Eudora Baptist		501-355-2562	1902	4	0	0	238	413	125	26	15	51	0	143,764	14,756	3,630	25,078
Halley Baptist	Rev. Gene Gregory		1942	1	1	0	86	183	42	0	0	0	0	39,660	1,832	0	5,185
Jennie Baptist	Rev. James Dykes	501-265-3430	1934	1	2	0	100	201	32	0	12	0	0	35,763	2,038	0	6,154
Jerome Baptist	Ch. Charlie L. Gladden	501-538-9517	1950	2	3	1	52	99	44	28	6	23	13	18,715	600	600	2,410
Kelso	Rev. Mark V. Ferguson	501-644-3405	1940	1	0	0	195	395	104	82	40	15	0	55,038	4,403	2,202	10,212
Lake Village Baptist	Rev. Jack Albritton	265-255-0	1861	4	8	2	342	653	379	140	45	42	24	123,700	14,433	3,600	32,541
Mcgehee First	Rev. Kerry G. Powell	501-222-4271	1909	4	28	4	505	1,162	562	141	84	53	0	264,431	12,850	2,000	23,552
Montrose Baptist	Rev. Billy George West	501-737-2903	1904	2	1	0	86	194	61	59	18	4	0	26,554	1,581	1,833	4,168
New Hope Baptist	Rev. W. Sanders Brooks	501-355-2927	1939	1	1	0	115	196	48	39	12	0	0	37,579	3,326	681	4,341
North Side	Rev. Tommy Blackmon	501-355-2000	1974	4	0	0	123	177	38	17	0	5	0	24,986	1,200	300	2,058
Omega Baptist	Rev. Ronald Haggan		1904	1	1	0	131	204	76	41	0	0	0	20,706	1,560	780	5,021
Parkdale Baptist	Rev. Larry Donaldson		1908	3	1	0	58	79	20	0	0	0	0	22,622	550	550	1,715
Parkway Baptist	Rev. Bill Rayder	501-265-2444	1967	1	0	0	115	144	11	12	2	0	0	20,235	1,750	640	2,705
Portland Baptist	Rev. Ted R. Grove	501-737-2205	1940	3	2	0	142	142	142	0	10	1	0	38,885	4,613	1,798	9,115
Shiloh Baptist	Rev. John Burgess	501-265-2651	1964	1	5	1	28	56	22	0	0	0	0	15,109	1,019	1,019	2,661

Delta Part A (continued)

Church	Pastor	Church Phone	Year Org	L	Bapt Tot	Non Bapt	Res Mem	Tot Mem	Membership					Undesig-nated	Coop Prog	Assoc Missn	Total Missn
									SS	DT	MM	WMU	BRO				
South Mcgehee	Rev. Eric D Ertle	501-222-3711	1866	3	10	0	248	377	130	118	0	0	0	89,693	7,056	1,789	10,609
Temple Baptist	Rev. E. Jody Gannaway	501-538-5044	1957	4	2	0	195	382	143	43	0	28	0	72,626	8,715	3,932	15,256
Tillar First	Rev. James Newman	501-392-2381	1908	2	0	0	123	192	63	63	0	0	0	38,340	3,085	0	5,132
Watson Baptist	Rev. Harold Cantley	501-244-3343	1943	2	1	0	148	169	56	37	24	0	0	32,094	2,652	1,657	7,441
Wilmot Baptist	Rev. Harry Y. Noble, Jr	501-473-5122	1908	3	6	0	151	231	92	15	24	14	0	61,953	10,588	1,577	16,583

Faulkner Part A - 1994 Associational Summary Report

Church	Pastor	Church Phone	Year Org	L	Bapt Tot	Non Bapt	Res Mem	Tot Mem	Membership					Undesig-nated	Coop Prog	Assoc Missn	Total Missn
									SS	DT	MM	WMU	BRO				
Beryl	Rev. Gary Pridmore	501-796-3911	1889	1	8	0	301	356	215	180	68	53	11	121,123	9,100	4,701	16,244
Bono	Rev. William L. Kreis	1917	1	9	0	96	107	83	0	16	5	0	24,824	2,119	1,648	4,315	
Brookside Mission	Rev. Tony McCoy			5	0	0	0	0	14	0	0	6	23	0	0	0	247
Brumley	Rev. Tom Collie	501-327-4775	1925	7	9	0	214	363	139	87	57	41	10	68,249	6,922	5,379	17,571
Cadron Ridge	Rev. Terry S. Simpson	501-327-0057	1892	7	7	0	215	301	154	95	49	20	0	94,382	6,695	6,326	16,962
Conway First	Dr. R. Dale Wicker, Jr	501-329-5648	1871	6	44	13	1,171	2,201	997	155	275	98	41	531,221	65,390	5,562	94,289
Conway Second	Rev. Larry Pillow	501-327-6565	1922	5	57	9	1,708	2,098	1,123	257	457	82	50	721,271	74,652	9,243	96,810
Easterwood Mission				1	0	0	35	49	27	0	0	0	0	6,835	105	71	405
Emmanuel	Rev. James Breeden	501-327-3235	1934	1	1	0	146	206	82	25	0	0	0	29,210	2,661	1,852	5,568
Enola	Rev. Robert Hartness	501-849-2435	1881	2	15	0	59	97	66	0	0	0	0	17,269	729	729	2,488
Friendship	Rev. Ken Jordan	501-796-2866	1917	1	25	0	479	529	438	0	103	54	35	130,454	12,978	6,489	24,589
Gold Creek	Rev. Erich B. Albat, III	501-470-1590	1977	1	0	0	230	273	0	0	0	0	0	0	0	0	0
Greenbrier	Rev. Gary Kirkendoll	501-679-2639	1860	3	45	6	280	292	245	0	42	30	0	89,983	8,947	1,935	12,326
Happy Hollow	Rev. Ray Hieronymus	1907	1	0	0	32	52	14	0	0	0	0	0	10,066	500	303	2,068
Harlan Park	Rev. Jerry S. Hogan	501-327-6015	1963	6	11	0	434	462	262	117	69	43	30	173,695	16,433	8,837	31,929
Harmony	Rev. Norman P. Powell	501-834-1318	1872	1	14	1	211	273	125	60	32	37	41	59,300	3,984	3,031	8,617
Holland	Rev. Jim C. Acklin	501-849-2687	1869	2	1	0	120	234	81	69	20	10	0	54,893	5,320	5,320	12,778
Mayflower	Rev. Ken Reece	501-470-0223	1895	4	26	0	372	517	298	125	32	55	30	119,024	9,266	7,141	20,777
Mt. Vernon	Rev. Bill Canary	501-849-2260	1849	2	12	0	189	279	151	0	84	7	0	50,872	4,070	4,070	9,564
Naylor	Rev. Kim Leach	501-849-2206	1947	2	2	0	78	123	46	0	0	0	0	15,981	651	508	1,589
New Bethel	Rev. Tom Davis	501-327-0902	1925	1	0	0	51	52	12	0	0	0	0	10,066	571	434	1,005
New Hope	Rev. Roddy King	501-327-6198	1982	6	9	0	123	228	79	0	69	14	0	79,193	3,937	3,937	9,934
Oak Bowery		501-796-2118	1872	1	35	0	350	461	286	89	53	31	27	127,736	12,773	6,387	28,174
Pickles Gap	Rev. Bob Dailey	501-327-4781	1878	7	32	0	667	787	350	169	76	35	40	197,211	44,372	6,963	77,225
Pleasant Grove	Rev. John H. Greer	501-327-2214	1894	7	5	0	199	234	162	0	40	19	15	110,312	13,237	5,516	28,551
Saltillo Heights	Rev. Jeffery Thomas	501-470-1767	1977	1	7	0	134	176	138	39	22	0	0	49,662	2,000	2,500	6,151
Smyrna	Rev. Orland Beard	1887	1	0	0	46	54	0	0	0	0	0	0	1,553	68	68	136

Faulkner Part A (continued)

Church	Pastor	Church Phone	Year Org	L	Bapt Tot	Non Bapt	Res Mem	Tot Mem	Membership					Undesig- nated	Coop Prog	Assoc Missn	Total Missn
									SS	DT	MM	WMU	BRO				
Southside		501-335-7423	1912	1	7	0	262	356	176	89	16	31	0	93,484	4,677	3,741	10,925
Sunny Gap	Rev. John V. Harrington, Jr.	501-327-0931	1993	3	0	0	61	63	51	69	3	8	0	26,948	1,700	724	3,314
Victory		501-327-4968	1986	6	24	2	116	125	140	35	28	0	13	29,359	2,935	1,468	6,016
Woodland Heights	Rev. David Hatfield	501-329-0001	1987	6	36	0	571	637	688	187	180	0	0	378,225	45,028	10,940	67,933
Wooster	Rev. Phillip Wayne Drennan	501-679-3139	1916	2	11	5	401	424	313	233	47	48	38	134,911	10,723	9,383	26,979
Zion	Rev. Arnold Teel		1989	1	4	0	73	85	48	0	15	0	0	29,576	1,392	1,392	3,226

Garland County Part A - 1994 Associational Summary Report

Church	Pastor	Church Phone	Year Org	L	Bapt Tot	Non Bapt	Res Mem	Tot Mem	Membership					Undesig- nated	Coop Prog	Assoc Missn	Total Missn
									SS	DT	MM	WMU	BRO				
Amity First	Rev. Johnny McAnally	501-342-5808	1878	3	24	2	342	408	230	157	70	56	91	79,501	4,770	3,975	14,749
Antioch		501-767-2521	1891	1	13	0	412	568	317	182	68	43	20	113,661	11,482	3,445	20,176
Cedar Glades	Rev. Curtis Stillwell	510-767-3570	1877	1	13	2	162	175	78	0	0	10	6	1,000	4,550	1,182	10,712
Emmanuel Hot Springs	Rev. Don M. Cunningham	501-623-7025	1949	6	1	0	194	238	81	32	9	11	0	18,722	711	860	2,541
Fairdale	Rev. Dwayne Lee Monk	501-623-2706	1955	7	8	0	288	330	123	88	58	10	20	60,597	3,276	2,222	6,538
Grand Avenue	Rev. Barry King	501-623-7783	1949	6	15	0	734	1,709	322	124	54	8	0	243,727	19,017	5,727	28,660
Harvey's Chapel	Rev. Robert Courtney	501-767-5541	1888	1	11	0	539	632	374	124	75	46	10	99,449	11,941	3,008	17,916
Jessieville	Rev. Eugene Anderson	501-984-5629	1936	1	9	0	254	424	243	69	33	7	16	121,428	12,141	2,428	21,245
Lakeside	Rev. Ronnie W. Rogers	501-262-2063	1965	1	32	27	617	628	489	186	153	9	35	245,316	20,484	4,904	28,388
Leonard Street	Rev. Charles Mays	501-623-7205	1972	6	8	0	420	569	216	56	63	0	15	175,605	6,071	3,642	17,417
Millcreek	Rev. Dane A. Dover	501-624-7209	1948	1	6	0	104	167	59	30	6	0	0	30,497	3,845	2,076	6,382
Mountain Valley		501-623-8698	1935	1	0	0	44	95	22	0	1	0	0	5,817	349	0	365
Mt. Tabor	Rev. Johnny E. Bratton	501-984-5416	1871	1	11	1	122	181	83	0	4	0	0	22,608	393	1,086	1,664
Mtn. Pine First	Rev. Ellis Jones	501-767-3439	1936	3	3	0	305	426	83	45	26	34	11	36,843	2,844	1,027	4,626
Park Place	Rev. Michael D. Petty	501-623-2545	1902	6	16	0	605	1,099	574	125	129	53	6	239,051	29,907	5,981	50,274
Pearcy	Rev. Leroy Wagner	501-767-1992	1951	1	5	0	309	388	129	68	30	0	0	67,680	4,900	1,350	9,369
Rector Heights	Rev. Marvin E. James	501-623-6380	1962	7	9	1	216	294	58	0	18	1	0	30,281	755	1,509	3,398
Twin Lakes	Rev. Pat E. Titsworth	501-262-0015	1993	1	1	0	92	108	80	12	14	8	0	42,407	4,282	1,735	7,462
Vista Heights	Rev. Gaines N. Armstrong, Sr.	501-624-2325	1971	5	2	0	84	157	35	16	19	8	6	14,001	982	617	1,744

Greene County Part A - 1994 Associational Summary Report

Church	Pastor	Church Phone	Year Org	L	Bapt Tot	Non Bapt	Res Mem	Tot Mem	Membership					Undesig- nated	Coop Prog	Assoc Missn	Total Missn
									SS	DT	MM	WMU	BRO				
Alexander Baptist	Rev. Don Edmiston	501-239-3235	1922	1	3	0	184	238	91	46	12	0	0	46,118	6,005	1,420	8,496
Beech Grove Baptist	Rev. Ronnie Reeves		1910	1	5	0	54	112	51	39	17	20	16	18,274	895	895	4,208
Bethel Station	Rev. Larry Ring	501-236-1512	1911	1	13	1	85	117	106	67	0	0	0	75,000	980	2,450	5,530
Big Creek Baptist	Rev. James E. Swafford	501-236-3295	1908	1	1	0	46	136	29	28	2	0	0	19,000	120	360	920

Greene County Part A (continued)

Church	Pastor	Church Phone	Year Org	L	Bapt Tot	Non Bapt	Res Mem	Tot Mem	Membership				Undesig- nated	Coop Prog	Assoc Missn	Total Missn	
									SS	DT	MM	WMU BRO					
Browns Chapel	Rev. Royce Boiling	501-239-5450	1892	2	17	5	585	747	436	252	43	0	0	193,561	23,227	7,357	80,840
Calvary Baptist Ch	Rev. Otis A. Vester, Jr	501-239-8447	1959	5	13	0	192	192	169	107	16	31	0	114,393	5,720	4,621	15,333
Center Hill First	Rev. Michael E. Welch	501-239-5238	1883	6	4	0	102	102	57	0	20	0	0	37,677	2,638	754	5,771
Clarks Chapel	Rev. Wilburn Griggs	501-236-9212	1907	1	7	0	78	120	99	66	0	0	0	49,432	1,500	1,500	4,891
Delaplaine, First	Rev. Earl Mangrum		1921	1	5	0	75	153	55	48	0	0	0	16,464	703	351	2,423
East Side Baptist	Rev. Bruce A. Swihart	501-236-6255	1912	6	23	2	1,325	1,964	1,007	506	360	115	136	522,552	41,805	22,102	83,410
Fairview Baptist	Rev. Dennis Strobe	501-239-2314	1856	6	4	0	35	43	39	0	13	0	0	21,942	200	200	400
Finch Baptist	Rev. Marvin Emmons	501-239-5685	1872	1	5	0	129	198	92	0	10	0	0	39,839	2,025	2,025	6,224
Fontaine Baptist	Rev. Dennis Vowell	501-935-9949	1952	1	2	0	37	45	14	14	0	0	0	5,541	120	120	380
Immanuel	Rev. Dan Minton	501-236-3270	1955	6	10	2	355	456	186	0	25	10	31	97,209	5,065	2,894	10,840
Lafe Baptist	Rev. Ronald E. Pickney		1922	2	5	1	146	195	111	72	0	11	0	42,945	96	200	1,463
Lake Street Baptist	Rev. Wayne Faulkner	501-239-5861	1952	7	20	0	462	513	77	65	9	43	7	63,392	2,527	2,290	5,755
Light Baptist	Rev. David McClung		1895	1	1	0	86	99	62	31	21	0	0	27,338	1,918	1,202	7,692
Marmaduke First	Rev. Kim Bridges	501-597-2725	1888	3	15	0	502	729	204	174	72	18	0	128,076	12,808	5,123	25,085
New Friendship	Rev. Dwyndi Neims		1868	1	10	0	73	161	58	43	22	13	0	32,410	1,516	1,194	3,455
New Liberty	Rev. Jeff M. Henson		1907	1	0	0	25	61	25	0	2	0	0	13,353	231	120	810
Oak Grove Heights	Rev. Billy Joe Dowdy	501-586-0348	1952	3	4	0	122	234	142	63	28	23	47	47,143	2,829	1,672	6,981
Paragould First	Rev. Keith D. Brickell	501-236-8584	1885	6	5	2	636	1,122	530	111	172	116	58	298,000	29,107	5,000	53,217
Pleasant Valley			1939	1	3	0	77	150	41	24	12	0	0	34,588	4,091	1,783	7,438
Robbs Chapel	Rev. John Slatton		1916	1	0	0	31	87	12	0	0	0	0	1,400	240	110	782
Rosewood Baptist	Rev. Marion Gramling	501-239-2324	1973	7	4	0	295	295	177	72	52	10	0	59,685	2,375	1,188	5,956
Second Baptist	Rev. Kenneth Johnson	501-236-1809	1989	7	25	0	124	124	124	0	0	0	0	47,000	100	100	500
Southside Baptist	Rev. Troy Gramling	501-239-2271	1985	7	32	5	175	180	153	0	29	0	0	75,183	2,000	1,591	4,410
Stanford Baptist	Rev. Sammy Stewart		1910	1	1	0	126	177	77	47	25	13	0	31,434	2,419	1,694	5,189
Third Avenue Baptist	Rev. Bob Lee	501-239-4737	1951	6	4	0	57	57	54	38	17	0	0	25,762	527	1,284	2,735
Unity Baptist	Rev. Terry Songer	501-236-1126	1879	1	3	1	167	196	106	77	44	0	0	59,681	4,205	2,102	12,036
Vines Chapel	Rev. Charles Abanathy	501-573-6677	1940	1	1	0	24	42	41	26	0	0	0	14,098	707	850	1,967
Walcott Baptist	Rev. Rudy Ring	501-573-6314	1887	2	14	0	276	368	143	81	30	0	0	74,207	3,600	3,000	7,680
West View Baptist	Rev. Bengy Massey	501-236-7195	1960	7	41	0	554	644	389	133	104	65	47	220,224	30,831	5,506	52,835

Harmony Part A - 1994 Associational Summary Report

Church	Pastor	Church Phone	Year Org	L	Bapt Tot	Non Bapt	Res Mem	Tot Mem	Membership				Undesig- nated	Coop Prog	Assoc Missn	Total Missn	
									SS	DT	MM	WMU BRO					
Alzheimer First	Rev. Ray Edmonson	501-766-4287	1943		16	3	112	267	94	21	19	0	0	50,668	4,074	1,651	9,864
Bethel	Bro. Bill Hale	501-263-4439	1964	1	4	0	175	326	40	0	0	0	0	0	0	0	0
Central Baptist	Rev. Gary Akers	501-247-2091	1947		23	0	518	569	587	242	137	50	36	185,492	6,944	3,472	14,560

Harmony Part A (continued)

Church	Pastor	Church Phone	Year Orig	L	Bapt Tot	Non Bapt	Res Mem	Tot Mem	Membership					Undesignated	Coop Prog	Assoc Missn	Total Missn
									SS	DT	MM	WMMU	BRO				
Claud Road Baptist		501-247-5875	1985	1	8	0	179	206	155	90	26	16	12	56,110	6,482	2,067	11,406
Dollarway	Rev. Ed Harrison, Jr	501-247-1344	1960	6	12	0	250	389	104	57	19	0	0	65,624	4,721	3,785	12,090
Douglas	Ch Eugene Triplett	501-263-4646	1956	1	0	0	45	132	8	0	0	1	0	6,210	749	149	1,753
Dumas First	Rev. Neil Bennett	501-382-2315	1903	4	20	2	431	931	476	67	84	74	40	221,545	36,312	3,294	53,688
East Side Pine Bluff	Rev. Clyde Jones	501-536-0990	1969	9	1	1	277	434	250	0	41	1	0	131,467	5,942	2,475	10,791
Forrest Park	Rev. Stuart Bell	501-535-0751	1950	8	14	4	197	424	136	44	39	12	0	99,195	13,793	3,576	20,288
Gould First	Rev. Al Green	501-263-4485	1922	3	7	0	121	199	101	51	15	0	0	78,501	4,772	3,181	10,506
Grady First	Rev. Raymond H. Reed	501-479-3617	1954	1	2	0	49	89	43	7	0	7	0	25,951	2,108	1,342	5,025
Green Meadows		501-536-2661	1975	0	6	1	318	365	122	62	19	27	0	72,791	11,696	1,462	15,695
Greenlee Memorial	Rev. Warren Watkins	501-879-2231	1936	7	1	0	300	428	190	100	27	20	0	65,523	6,552	1,310	14,743
Hardin	Rev. Lex Eaker	501-247-1980	1926	3	11	0	365	481	224	100	22	14	1	145,746	18,947	5,101	31,700
Hickory Grove	Rev. John Watt	501-628-3693	1872	1	5	0	79	117	51	39	0	0	0	36,339	1,200	720	4,878
Humphrey	Rev. Luke H. Criswell	501-873-4207	1903	3	2	0	187	330	82	84	16	24	35	40,030	2,914	1,201	6,099
Immanuel Pine Bluff	Rev. John Brock	501-534-7603	1914	9	22	2	794	1,026	941	32	186	44	0	475,475	48,344	3,852	73,083
Kearney			1990		2		64		47		3						
Kingsland First	Rev. Gene Murdock	501-348-5477	1885	2	0	0	83	165	63	33	4	7	0	34,342	4,433	1,364	8,249
Linwood	Dr. William Earl Ashley	501-535-4003	1951	1	0	0	75	227	43	26	11	7	0	32,000	2,439	1,280	5,663
Matthews Memorial	Rev. Milton L. Wilson	501-535-2073	1939	9	3	0	405	757	281	112	61	31	30	191,200	21,978	4,780	33,778
North Side Star City	Rev. Jim Tate	501-367-3927	1964	3	0	0	12	13	10	0	0	0	0	11,700	300	0	1,155
Oak Grove Pine Bluff	Rev. Bobby Lamb	501-247-9900	1936	1	37	0	193	267	70	0	0	0	0	47,811	2,024	2,024	6,324
Pine Bluff First		501-534-4741	1853	8	21	2	994	2,398	991	65	245	96	2	667,002	60,000	5,000	36,196
Pine Bluff Second		501-534-6512	1904	9	0	0	191	332	105	0	42	10	0	66,319	3,763	1,255	7,608
Plum Bayou	Rev. John R. Hagan	501-842-3256	1938	2	3	0	98	401	60	36	6	0	0	31,593	2,950	1,604	7,437
Rison Baptist Church	Rev. Michael P. White	501-325-6358	1886	3	12	0	294	300	229	62	30	0	30	135,698	13,666	250	22,294
River Road	Rev. Dickie Echols	501-397-2576	1977	3	1	0	144	204	68	25	5	0	0	35,222	3,050	1,307	5,422
Shannon Road	Rev. Bobby R. Hartstfield	501-879-1689	1962	0	14	0	229	235	213	110	77	9	17	60,400	7,200	2,000	10,265
Shepherd Hill	Rev. C. Rex Newman	501-534-1926	1982	1	15	0	300	311	208	151	43	13	25	103,649	11,805	1,200	15,071
South Pine Wood	Rev. Bill H. Lewis	501-879-5749	1989	1	16	1	200	203	72	0	0	0	0	53,486	3,830	1,642	5,872
South Side Pine Bluff	Dr. James R. DeBusk	501-534-6301	1917	7	7	0	710	1,648	651	75	126	15	0	376,327	46,773	4,800	72,949
Star City First	Rev. Tommy Freeman	501-628-3122	1873	3	35	9	446	693	281	0	39	14	0	163,247	30,798	3,267	47,469
Sulphur Springs	Rev. James Schmidt	501-879-3777	1893	1	2	0	361	540	106	16	14	0	0	59,713	4,690	1,364	8,357
Victory	Rev. Larry Miller	501-382-4869	1986	1	10	0	88	108	47	0	0	0	0	20,590	1,051	1,051	2,102
Watson Chapel Bapt	Rev. M. L. Faler	501-879-1370	1950	0	38	3	1,060	1,126	1,074	170	219	0	0	539,020	80,795	7,612	99,919
White Hall First	Dr. Bob J. Harper	501-247-3124	1924	4	14	0	618	882	655	326	195	43	29	289,934	57,195	8,579	77,805
Yorktown First	Rev. Johnny A. Green	501-628-5148	1925	1	0	0	108	195	65	0	0	9	0	44,710	3,519	952	5,171

Independence Part A - 1994 Associational Summary Report

Church	Pastor	Church Phone	Year Org	L	Bapt Tot	Non Bapt	Res Mem	Tot Mem	Membership					Undesig- nated	Coop Prog	Assoc Missn	Total Missn
									SS	DT	MM	WMU	BRO				
Arbanna	Rev. Jim Chandler	501-269-8710	1966	1	13	2	100	110	79	51	20	0	0	22,190	2,016	2,016	7,530
Batesville First	Dr. Don A. Nall	501-793-9859	1847	4	24	4	685	1,240	672	129	205	49	70	504,245	98,120	19,490	37,578
Calvary Baptist Chur	Rev. Charles Michael Manning	501-793-5480	1939	4	6	0	417	619	303	130	78	46	42	211,772	31,937	10,589	60,080
Calvary, Timbo	Rev. Christopher Stocklin	501-746-4720	1970	1	2	2	135	177	154	40	37	18	10	0	0	0	0
Cord Baptist Church		501-799-8096	1906	2	8	2	193	289	131	75	72	64	20	54,800	6,698	6,576	15,751
Desha First Baptist	Rev. Keith Sandefur	501-251-2977	1936	3	12	17	246	338	138	54	23	10	15	80,472	5,672	4,851	12,306
Eastside Cave City	Rev. Jim Tirey	501-283-6609	1963	3	11	0	163	304	124	86	52	25	27	66,417	7,306	3,321	18,220
Emmanuel Batesville	Rev. Bill Scroggs	501-251-1383	1966	2	3	0	143	293	79	0	40	26	12	44,413	2,888	2,888	6,808
Faith	Rev. Ross Layne	501-793-8286	1973	4	1	0	49	49	74	0	15	0	0	43,725	1,372	1,415	7,465
Fellowship	Rev. Richard Nuckolls	501-251-1918	1981	2	2	0	61	78	39	23	0	0	0	27,012	1,008	1,008	3,193
Floral	Rev. Richard L. Roberts	501-345-2266	1889	1	4	0	241	343	147	82	36	14	28	77,522	7,897	6,255	18,450
Foothills	Rev. J. R. Hull	501-269-3380	1991	4	1	0	135	161	91	63	33	0	0	56,130	6,821	3,661	11,662
Marcella	Rev. Jim Derrington		1901	1	1	0	55	85	29	14	0	0	0	21,278	1,351	844	2,732
Mountain View First	Rev. Jackie Fendley	501-269-3409	1890	4	16	4	459	676	297	147	119	35	29	183,065	17,537	10,642	38,307
Mt. Zion	Rev. Kenneth Altom	501-251-3121	1873	3	28	5	236	281	171	104	52	0	0	40,280	4,349	3,481	8,830
Newark	Rev. Randy Magar	501-799-3386	1981	3	8	0	191	268	138	100	44	32	24	73,086	5,892	5,892	14,905
Northside	Rev. Chad Clayton	501-793-7884	1975	1	1	0	110	147	48	44	20	0	0	21,362	1,923	1,282	3,531
Pilgrims Rest Bapt	Rev. David Coleman	501-793-2077	1854	1	4	0	144	257	66	21	21	9	0	28,251	1,287	2,234	5,105
Pleasant Plains		501-345-2500	1866	1	0	0	56	122	59	41	12	26	0	26,981	1,694	1,185	3,330
Rehobeth Baptist	Rev. William C. Williamson	501-793-9076	1826	2	2	0	127	161	50	32	19	10	0	37,054	3,705	2,657	7,816
Rosie Baptist		501-251-2065	1907	1	1	0	80	169	64	45	17	10	0	29,392	3,821	2,057	9,097
Ruddell Hill	Rev. Jim Black	501-793-6416	1940	4	6	0	330	371	155	113	42	27	41	123,880	12,302	6,129	20,741
Salado	Rev. David W. Wesley	501-251-1754	1946	2	2	0	172	268	113	22	18	12	0	33,492	1,777	2,801	5,603
Strawberry Southern	Rev. John Godfrey		1982	2	10	0	43	60	30	0	17	0	0	15,600	0	300	300
Sulphur Rock	Rev. Emmett Powers	501-799-8641	1887	2	4	0	282	311	128	52	35	25	0	39,044	3,102	3,102	8,225
West	Rev. Stephen P. Spurgin	501-793-3302	1909	4	22	1	694	1,218	739	306	59	60	71	336,306	59,694	30,268	66,412
White River	Rev. Thurlo Lee	501-264-3505	1939	2	4	0	123	198	70	60	25	12	0	46,429	3,018	2,156	5,966

Liberty Part A - 1994 Associational Summary Report

Church	Pastor	Church Phone	Year Org	L	Bapt Tot	Non Bapt	Res Mem	Tot Mem	Membership					Undesig- nated	Coop Prog	Assoc Missn	Total Missn
									SS	DT	MM	WMU	BRO				
Caledonia	Rev. Hugh Nelson	501-924-5772	1848	1	0	0	91	119	67	36	17	0	0	30,148	3,000	3,000	8,290
Calion First Baptist	Rev. Kenneth Blackwell	501-748-2420	1903	3	14	0	125	193	84	0	17	0	0	56,753	3,407	2,271	8,285
Camden First Baptist	Rev. Tom Edwards	501-836-6456	1842	5	16	2	711	1,360	681	20	93	51	20	453,019	70,001	12,127	10,167
Camden Second Bapt	Rev. Van Hudson	501-836-6275	1952	5	2	0	33	33	11	0	0	0	0	0	554	0	1,108
Chidester	Rev. Mike Suttle	501-685-2746	1865	2	1	0	51	84	42	37	3	0	0	21,155	3,568	630	7,003

Liberty Part A (continued)

Church	Pastor	Church Phone	Year Org	Bapt L	Non Bapt Tot	Res Mem	Tot Mem	Membership					Undesignated	Coop Prog	Assoc Missn	Total Missn	
								SS	DT	MM	WMU	BRO					
Cross Roads	Rev. Gordie G. Givens		1860	1	0	0	16	42	11	0	0	0	0	3,175	0	0	60
Cullendale	Rev. Lawrence L. Wilson	501-231-5441	1929	6	12	5	730	1,154	595	174	120	36	13	382,654	48,824	12,887	72,205
East Main	Rev. Mitchel Odom	501-862-4938	1956	6	2	0	404	663	399	51	66	24	11	231,439	27,773	9,258	44,384
Ebenezer	Rev. Donald H. Travis, Jr	501-862-4697	1879	1	16	3	281	404	262	94	71	14	10	144,315	17,803	7,345	35,698
El Dorado First Bapt	Dr. Floyd Lewis, Jr	501-863-7177	1845	5	17	3	873	1,875	928	371	285	142	20	803,733	104,077	22,077	61,014
El Dorado Second	Rev. Dwain Miller	501-863-7626	1923	6	4	0	484	831	562	142	139	80	75	363,949	53,638	9,525	85,996
Elliott	Rev. Ronald L. Burks	501-231-6411	1890	1	15	1	441	781	226	102	55	41	8	110,361	12,992	2,166	15,878
Fairview Road	Rev. J. T. Harvill		1953	1	1	0	73	101	68	20	18	0	0	36,059	1,962	1,060	4,062
Felsenthal	Rev. Donald Garner		1904	2	0	0	33	43	32	0	12	0	0	30,055	3,022	1,515	5,637
Galilee		501-862-8842	1912	1	3	0	154	154	48	39	35	14	6	28,762	854	854	2,740
Grace		501-836-5382	1956	5	3	0	391	510	175	44	41	0	0	94,648	6,625	2,839	15,220
Harmony	Rev. Sam Whitlow	501-862-7719	1954	7	11	4	446	491	201	93	109	41	14	111,451	4,448	3,336	17,366
Hillside	Rev. Lynn Robertson	501-836-6161	1954	6	10	4	620	936	502	122	63	31	10	165,022	14,332	2,998	19,185
Huttig	Rev. Richard F. Young	501-943-2216	1909	3	0	0	146	262	95	0	0	10	0	66,649	8,304	161	11,251
Immanuel Baptist	Rev. David F. Uth	501-862-4264	1942	6	44	10	1,142	1,643	1,549	251	350	119	79	773,784	130,153	19,882	96,610
Joyce City		501-725-3722	1934	3	20	0	229	557	234	121	16	36	5	100,065	12,166	5,461	19,710
Junction City First	Rev. Bruce Cardin	501-924-4991	1894	3	2	0	229	369	161	0	58	55	0	102,138	0	2,425	16,877
Knovies	Rev. Richard L. Johnson	501-797-2575	1884	1	0	0	83	95	34	0	0	0	0	25,456	2,250	1,158	5,925
Lapile	Rev. Edgar T. Glover		1911	1	0	0	50	61	24	0	0	0	0	20,801	1,000	180	2,107
Lawson Baptist	Rev. Bill Tyson	501-962-3558	1912	3	7	0	107	143	110	100	40	28	32	49,778	3,982	2,239	8,072
Liberty Baptist	Rev. Ronnie Robins		1832	1	5	0	98	127	25	22	0	0	0	32,598	3,902	1,581	8,618
Louann	Rev. Ricky Donahue	501-689-3697	1925	2	0	0	75	95	29	37	6	7	0	15,288	219	181	2,725
Maple Avenue	Rev. David Preston	501-725-3901	1955	3	2	1	157	222	140	67	24	16	20	85,602	8,060	4,185	14,841
Marrable Hill	Rev. Charles Ainsworth	501-862-3166	1952	6	1	0	189	258	66	38	15	19	7	58,163	7,960	4,540	18,496
Midway	Rev. James Coward		1851	1	5	0	49	59	41	0	0	0	0	20,719	2,136	1,495	3,977
New London	Rev. Harold Diffie	501-797-2258	1844	1	0	0	108	108	58	39	8	0	0	44,151	3,091	883	7,763
Norphet	Rev. Lawrence W. Harrison	501-546-2573	1895	3	19	0	423	885	324	178	121	76	31	227,297	22,729	9,546	42,722
Northwest Baptist	Rev. Robert F. Gryder	501-862-0773	1991	1	0	0	49	49	149	43	3	0	0	32,271	3,006	1,005	4,501
Parkers Chapel First	Rev. Denny Joe Wright	501-862-4602	1988	7	24	11	279	297	277	38	58	24	14	132,202	9,254	4,206	18,663
Parkview Baptist	Rev. Tommy Mellinger	501-863-3336	1943	6	5	0	357	509	171	94	45	30	5	128,337	9,027	4,331	15,580
Philadelphia	Rev. Gary Hill		1892	1	0	0	54	56	25	20	0	0	0	17,474	1,750	350	3,184
Reader	Rev. Eugene Burroughs		1920	2	3	0	34	44	22	0	0	0	0	11,295	896	224	1,925
Salem	Rev. Bennie Ward		1848	1	4	0	68	107	62	17	0	0	0	37,582	4,449	1,098	7,809
Smackover, Fbc	Dr. Robert C. Parsley	501-725-3941	1924	3	5	1	523	685	411	103	88	62	22	232,596	43,641	13,428	68,060
Southside	Rev. Terry O. Harrison	501-863-5824	1950	6	4	0	141	241	51	10	5	0	0	33,939	3,394	679	4,671
Stephens		501-786-5468	1877	3	10	2	267	409	209	16	24	23	8	98,743	12,999	3,000	27,752

Liberty Part A (continued)

Church	Pastor	Church Phone	Year Org	L	Bapt Tot	Non Bapt	Res Mem	Tot Mem	Membership					Undesig- nated	Coop Prog	Assoc Missn	Total Missn
									SS	DT	MM	WMU	BRO				
Strong, Fbc	Rev. Gerald S Perry	501-797-7652	1903	3	6	0	250	400	175	133	37	54	71	113,217	18,549	4,956	34,211
Sylvan Hills	Rev. Dennis Jones	501-231-5013	1961	1	4	0	83	107	64	48	21	0	0	28,463	1,200	300	1,949
Temple Camden		501-231-4237	1955	7	4	1	179	242	54	53	10	1	0	26,910	1,327	1,267	2,835
Temple El Dorado	Rev. Roy C Smith	501-862-5255	1952	1	1	0	79	144	36	0	20	0	0	30,588	2,152	919	3,855
Three Creeks Baptist	Rev. Lowell T Snow	501-863-9407	1890	1	6	0	337	384	233	150	81	45	54	138,582	12,845	1,923	43,457
Trinity El Dorado	Rev. Fred R Dumas	501-863-9033	1951	5	0	0	430	430	134	0	2	0	0	32,594	1,984	495	2,679
Union	Rev. Steve Pelz	501-862-2668	1845	1	8	0	251	361	154	12	35	0	0	76,791	11,401	3,790	21,802
Urbana	Rev. Dale Floyd		1916	1	2	0	69	135	55	52	14	14	0	19,976	961	961	2,908
Victory	Rev. Don Cameron		1961	1	47	0	95	140	69	55	12	0	0	40,645	3,991	2,851	16,370
Village	Rev. Gaile C Holt	501-596-2543	1887	2	2	1	105	185	70	0	5	14	0	35,648	5,816	1,435	9,030
Wesson	Rev. Dale Shirey	501-863-7465	1894	2	0	0	62	81	22	0	0	0	0	18,860	1,886	377	2,365
West Side Baptist	Rev. Jerry M Wilson	501-863-4113	1924	6	21	6	1,005	1,298	663	75	213	52	13	426,501	7,475	2,421	18,523
White City	Dr. Clyde Hamer	501-231-4634	1953	6	0	0	83	83	26	0	0	0	0	12,342	1,637	144	1,846

Little Red River Part A - 1994 Associational Summary Report

Church	Pastor	Church Phone	Year Org	L	Bapt Tot	Non Bapt	Res Mem	Tot Mem	Membership					Undesig- nated	Coop Prog	Assoc Missn	Total Missn
									SS	DT	MM	WMU	BRO				
Brownsville	Rev. Shelby Bittle	501-000-0000	1909	1	3	0	73	174	39	35	0	0	0	22,170	1,565	1,113	3,017
Concord First	Rev. Jerry Millikin	501-668-3730	1938	2	1	0	153	275	94	43	43	0	0	36,618	1,920	1,920	5,067
Harris Chapel	Rev. Randy Altom	501-728-4858	1939	1	6	0	80	95	41	35	24	0	0	11,031	291	472	806
Heber Springs First	Dr. Jerry A. Kirkpatrick	501-362-8131	1885	4	41	4	840	1,419	775	0	303	59	26	448,043	68,145	20,230	17,878
Higginson First Bapt	Rev. Jerry Holcomb	501-742-3684	1880	1	25	0	151	156	110	54	46	27	42	76,609	7,541	334	14,419
LifeLine Baptist	Rev. Johnnie R Sutter		1971	2	5	5	45	52	57	0	5	0	0	11,508	0	0	0
Lone Star Baptist	Rev. John Evans, Jr	501-825-7464	1933	1	2	0	206	261	108	0	25	0	0	47,056	2,771	929	6,832
Mount Zion Concord	Rev. J. C. Verser	501-668-3310	1920	1	6	0	66	84	42	0	19	0	0	11,466	170	170	680
New Bethel	Rev. Ernest Brown	501-793-4880	1910	1	0	0	10	30	12	0	0	0	0	0	138	138	388
Palestine Baptist Ch	Rev. Curtis G. Altom	501-589-2860	1861	1	9	2	125	193	87	30	36	0	0	45,121	3,044	1,023	5,647
Pines Baptist Church	Rev. Leon Vandivor	501-589-2830	1971	1	2	0	57	75	41	9	0	0	0	28,436	2,129	532	3,629
Pleasant Ridge	Rev. Joe Nipp	501-825-7213	1904	1	0	0	22	68	19	0	0	0	0	8,230	120	360	489
Pleasant Valley	Rev. Bennie Foster	501--	1941	1	5	1	140	157	91	43	4	0	0	31,488	3,154	1,577	6,998
Post Oak	Rev. James Hutto	501-589-2932	1922	3	0	0	21	52	14	0	0	0	0	2,641	81	0	292
Quitman Baptist Church		501-589-2939	1880	3	0	0	191	222	75	52	0	10	0	41,451	450	450	1,525
Southside Heber Spr		501-362-9496	1950	4	8	0	113	182	63	0	24	0	0	39,460	1,973	2,046	6,669
Sugarloaf Heber Spr	Rev. Lloyd Blanton	501-362-2447	1986	1	24	0	266	331	209	144	78	0	20	97,455	6,695	2,869	12,264
Tumbling Shoals	Rev. Kelly Weaver	501-362-3987	1990	2	3	2	166	166	132	47	0	0	0	69,288	1,866	1,545	5,356
West Side First Bapt	Rev. Van Harness	501-825-7247	1856	2	17	0	299	413	287	117	42	21	5	125,000	12,500	8,750	31,223

Little Red River Part A (continued)

Church	Pastor	Church Phone	Year Org	L	Bapt Tot	Non Bapt	Res Mem	Tot Mem	Membership					Undesig- nated	Coop Prog	Assoc Missn	Total Missn
									SS	DT	MM	WMU	BRO				
Woodrow	Rev. Terry Johnson	501-948-2157	1967	1	3	0	126	134	200	0	0	0	0	34,050	2,594	1,724	6,242

Little River Part A - 1994 Associational Summary Report

Church	Pastor	Church Phone	Year Org	L	Bapt Tot	Non Bapt	Res Mem	Tot Mem	Membership					Undesig- nated	Coop Prog	Assoc Missn	Total Missn
									SS	DT	MM	WMU	BRO				
Ashdown, First	Rev. Herbert O. Riddle	501-898-5196	1894	4	9	0	739	861	509	73	165	23	37	235,828	20,600	3,600	31,672
Ben Lomond First	Rev. Ray Nicholas		1902	2	4	0	37	67	31	0	0	0	0	12,536	307	432	919
Brownstown Baptist	Rev. Donald A. Bowman	501-287-5353	1879	1	0	0	35	53	13	0	2	0	0	5,111	0	99	637
Central Baptist		501-287-4353	1924	3	2	0	174	309	203	0	12	0	0	76,065	5,841	2,920	18,167
Columbus		501-388-9300	1887	2	1	0	32	112	29	0	0	0	0	13,950	976	418	2,212
Crossroads First Sou	Rev. Steve Satterfield	501-381-7680	1980	1	8	0	144	186	111	40	35	0	0	43,994	3,033	2,034	6,260
Dierks First Baptist	Dr. William Hatfield	501-286-2850	1917	3	9	0	194	226	94	0	18	22	6	53,142	2,729	1,092	6,128
Foreman First Baptist	Rev. Duaine Blackmore	501-542-6294	1901	3	5	0	337	579	256	55	36	40	0	79,165	6,346	3,087	12,316
Hicks First Baptist	Rev. James Leon Turner	501-898-5263	1965	1	6	2	84	144	70	53	0	6	0	28,975	869	869	2,382
Horatio First Baptist		501-832-2281	1900	3	6	0	283	458	147	24	29	25	10	75,846	7,609	2,104	12,572
Kern Heights Baptist		501-642-4361	1960	4	6	0	134	157	72	36	28	22	3	61,444	3,432	2,808	8,182
Lakeside Baptist	Rev. Ron Nease	501-398-4210	1982	2	17	0	61	105	44	28	15	0	12	19,156	1,925	856	3,587
Lockesburg First	Rev. Lee Clark	501-289-2121	1892	3	14	0	296	508	286	124	75	30	25	89,177	9,737	4,869	19,535
Lone Oak Baptist	Rev. Randy Davis	501-832-2608		1	1	0	48	8	23	0	0	0	0	10,400	35	0	60
Maranatha Baptist	Rev. Bruce Short	501-983-2552	1993	3	22	0	47	47	118	0	0	0	0	28,500	1,701	1,134	3,035
Millwood Baptist	Rev. Don Pope	501-898-6851	1989	1	14	1	93	122	105	0	0	8	10	34,655	1,355	1,016	3,353
Mt. Moriah Baptist	Rev. Bob Fugitt		1946	1	6	0	47	60	43	0	3	0	0	9,723	0	200	250
Murfreesboro First	Rev. Mark Porter	501-285-3141	1910	3	9	0	367	445	236	60	57	15	25	99,924	10,717	2,857	21,677
Nashville First	Rev. David Blase	501-845-1404	1836	4	23	0	676	947	665	285	191	21	11	335,223	61,792	4,350	76,482
Oak Grove Baptist	Rev. Mike Hamilton	501-898-3935	1952	1	4	3	193	272	154	39	20	0	0	64,285	3,167	3,167	7,678
Ogden First Baptist	Rev. Clarence Clevenger	501-898-6648	1914	2	6	0	112	234	76	47	22	0	0	29,400	1,611	1,074	3,326
Ridgeway Baptist Chh	Rev. Marty Polston	501-845-1386	1968	4	15	2	429	623	253	186	16	0	0	86,408	13,792	2,586	19,910
Rock Hill Baptist	Rev. Charles Jones		1946	1	4	1	60	91	59	0	0	0	0	40,101	600	0	900
State Line Baptist		501-381-7306	1939	1	6	0	72	115	63	35	8	10	0	27,112	854	779	2,169
Washington Baptist	Rev. Jimmy Dale		1836	2	2	2	27	59	8	0	0	0	0	23,883	745	965	4,059
Wilton First Baptist	Rev. Barry Brown	501-898-3963	1891	2	16	0	265	362	87	49	2	0	0	41,412	1,899	2,280	7,130

Miscellaneous Part A - 1994 Associational Summary Report

Church	Pastor	Church Phone	Year Org	L	Bapt Tot	Non Bapt	Res Mem	Tot Mem	Membership					Undesig- nated	Coop Prog	Assoc Missn	Total Missn
									SS	DT	MM	WMU	BRO				
Clarksville First	Rev. Robert Brown	501-754-3240	1885	4	18	0	586	792	415	146	145	53	14	259,138	25,914	0	49,680
Rolling Hills	Rev. Layne E. Smith	501-521-2660	1973	6	12	0	238	302	191	47	56	27	29	198,296	1,485	0	12,212

Miscellaneous

Part A (continued)

Church	Pastor	Church Phone	Year Org	L	Bapt Tot	Non Bapt	Res Mem	Tot Mem	Membership					Undesi- gnated	Coop Prog	Assoc Missn	Total Missn	
									SS	DT	MM	WMU	BRO					
Trinity B Fellowship	Rev. Ronald W. Graham	501-641-1153	1989	3	1	0	52	52	32	0	0	0	9	0	33,157	3,271	0	4,346

Mississippi County Part A - 1994 Associational Summary Report

Church	Pastor	Church Phone	Year Org	L	Bapt Tot	Non Bapt	Res Mem	Tot Mem	Membership					Undesi- gnated	Coop Prog	Assoc Missn	Total Missn
									SS	DT	MM	WMU	BRO				
Armored Baptist	Rev. Matt Corkran	501-763-0059	1930	2	13	0	264	637	129	111	24	8	3	79,011	10,779	2,654	15,262
Bethany Gosnell Bapt	Rev. Gary Hyde	501-532-5797	1967	3	18	0	283	283	100	55	0	0	0	60,700	1,814	1,814	3,765
Bethany Mania Baptist		501-561-4840	1977	2	2	1	67	67	67	0	35	0	17	51,704	240	360	600
Blackwater Baptist	Rev. Owen Ring	501--	1992	1	3	0	47	67	35	29	8	0	0	18,277	1,167	834	2,586
Blytheville First	Rev. Bill L. Fuller	501-762-2432	1889	5	25	4	814	1,636	895	150	252	134	94	694,873	177,998	13,963	24,923
Brinkley Chapel Bapt	Rev. Dale Shempert	501--	1939	1	3	0	94	186	32	17	0	8	0	10,789	180	0	710
Brown Chapel Baptist	Rev. Leonard Bunch	501-561-3257	1932	1	0	0	74	357	24	12	11	0	0	11,798	700	460	1,775
Calvary Blytheville		501-762-2326	1908	6	3	1	319	765	209	133	19	12	15	143,253	8,595	4,298	18,329
Calvary Osceola	Rev. Barry Morgan	501-563-6497	1953	4	3	0	360	478	205	67	20	32	19	2,000	9,387	2,346	16,803
Central Dyess Bapt	Rev. Jeff Gongwer	501-764-2332	1937	2	4	0	140	185	73	33	0	0	0	35,944	300	480	1,902
Clear Lake Baptist	Rev. James K. Morris	501-763-7889	1896	1	8	0	236	550	49	24	10	15	11	43,568	4,329	1,732	9,510
Cole Ridge Baptist	Rev. Billy Gene West	501-763-3480	1938	1	0	0	111	301	62	54	0	0	0	37,639	3,817	779	8,732
Crossroads Baptist	Rev. T. M. King	501-564-2218	1938		2	0	50	50	50	0	0	0	0	6,572	325	325	715
Dell Baptist	Rev. Roland Chappell	504-564-2278	1920	2	0	0	206	336	86	67	21	28	22	39,334	3,933	1,377	7,532
East Side Osceola	Rev Tom Doty	501-563-5309	1969	4	21	0	305	408	164	64	10	8	6	32,365	1,827	1,378	3,639
Emmanuel Blytheville	Rev. Billy Edge	501-763-8343	1936	1	10	0	110	385	61	53	8	0	0	23,632	1,214	607	2,068
Etowah Baptist	Rev. Ricky Blackwell Sr		1954	1	1	0	28	36	26	15	0	0	0	1,200	130	120	525
Gosnell Baptist	Rev. Eddie Clemons	501-532-5823	1985	7	11	0	696	1,657	340	82	70	53	40	219,147	21,637	8,646	34,142
Joiner Baptist	Rev. Alfred R. Cullum	501-537-4553	1944	2	0	0	100	250	50	0	0	0	0	19,469	583	242	1,474
Keiser First Baptist	Rev. Raymond Routon	501-526-2182	1918	3	5	2	203	534	138	74	43	10	2	46,192	4,619	1,847	6,936
Leachville First	Rev. Gerald Kausler	501-539-6824	1915	3	7	0	254	479	163	124	44	35	0	145,419	25,456	8,722	40,838
Leachville Second	Rev. Mike Henderson	501-539-6308	1922	3	26	1	384	431	221	50	74	0	11	78,724	5,407	5,779	18,889
Luxora First Baptist	Rev. Lynsol B. Richmond	501-658-2522	1892	4	21	0	397	466	163	0	48	16	0	68,333	6,888	3,444	13,688
Manila First Baptist		501-561-4735	1901	3	12	0	353	562	276	128	53	46	66	95,336	14,504	2,860	26,978
Marys Chapel Baptist	Rev. Rick Brothers	501-762-2818	1891	1	14	1	122	145	51	0	25	0	0	24,891	240	240	530
Memorial Blytheville		501-763-4932	1971	6	2	0	48	76	31	0	7	0	0	8,605	275	0	3,813
New Harmony Baptist	Rev. Allen Quinn	501-561-3285	1947	0	0	0	40	58	25	20	12	0	0	16,581	801	712	2,422
New Liberty Baptist	Rev. Sedic D. Wesson	501-763-6412	1933	1	11	0	297	391	213	0	111	29	17	135,023	8,947	2,558	15,276
New Life Korean		501-763-6923	1981	4	1	0	18	51	24	0	0	0	0	28,172	600	600	2,687
New Providence Bapt	Rev. Gerald Baker	501-589-6676	1933	1	13	0	22	25	33	0	0	0	0	19,290	1,286	741	2,327
Nodena Baptist	Rev. J. E. Crawford	501-655-8543	1939	3	2	0	43	130	43	0	0	0	0	4,598	1,331	1,331	3,762

Mississippi County Part A (continued)

Church	Pastor	Church Phone	Year Org	Bapt L	Non Bapt Tot	Res Mem	Tot Mem	Membership					Undesig-nated	Coop Prog	Assoc Missn	Total Missn	
								SS	DT	MM	WMU	BRO					
North Tenth Bapt Mis	Rev Henry Applegate		1992	5	21	0	170	170	130	0	32	22	0	133,964	13,077	1,952	56,668
Number Nine Baptist	Rev Charles Hurley	501-763-0511	1941	1	0	0	141	187	23	14	0	0	28,432	784	385	2,185	
Osceola First Bapt	Rev Mark E. Taylor	501-563-5218	1850	4	9	0	586	851	368	154	44	54	251,471	25,147	7,544	40,263	
Pleasant View	Rev Carl Guy	501-563-5627	1991	4	12	0	58	60	60	16	50	5	7,382	0	0	2,110	
Ridgecrest Baptist		501-763-0182	1957	0	14	0	341	475	149	74	70	64	73,385	2,924	2,624	6,011	
Rosa Baptist	Rev George W. Nichols		1948	1	0	0	25	25	21	0	0	0	7,632	0	160	320	
Trinity Blytheville	Rev Roger Duffel	501-763-6041	1951	6	10	0	283	762	109	68	43	23	119,542	17,284	1,167	21,662	
Wardell Baptist	Rev Richard Brookins	501-537-4445	1940	1	3	0	85	342	55	0	12	0	20,440	1,079	1,079	2,633	
Westside Manila	Rev Jeff Dial	501-561-4451	1957	4	33	0	330	437	137	97	75	34	61,139	6,342	2,414	11,323	
Whitton Baptist	Rev Douglas Wilson, Jr	501-537-4480	1925	1	0	0	131	151	70	20	0	0	25,172	638	450	1,088	
Wisou First Baptist	Rev Vaughn Blue, Jr	501-655-8428	1925	3	13	0	254	657	218	157	26	16	109,326	16,946	8,639	30,441	
Woodland Corner	Rev Mitchell King, Sr.	501-532-5574	1942	1	14	0	86	315	69	0	37	0	28,914	0	600	2,961	
Yarbro Baptist	Rev Jim Owen	501-763-8065	1949	1	1	0	75	266	39	0	13	0	29,934	2,983	1,727	8,049	

Mount Zion Part A - 1994 Associational Summary Report

Church	Pastor	Church Phone	Year Org	Bapt L	Non Bapt Tot	Res Mem	Tot Mem	Membership					Undesig-nated	Coop Prog	Assoc Missn	Total Missn	
								SS	DT	MM	WMU	BRO					
Alsop	Rev Leon Minick	000-000-000	1956	1	1	0	213	238	59	30	0	1	13,834	979	568	1,961	
Bay First	Rev Mark A. Rutherford	501-781-3269	1888	3	5	0	306	502	255	11	48	35	72,095	10,731	2,883	18,106	
Bethabara	Rev Chris Hicks	000-000-0000	1885	1	0	0	102	110	56	0	30	14	32,000	2,700	670	4,048	
Black Oak		501-486-2697	1914	2	2	0	92	226	71	43	32	11	33,700	4,766	1,362	9,319	
Bono First	Rev David Poe	000-000-0000	1951	3	1	0	68	135	30	0	0	0	16,130	576	384	2,171	
Bowman	Rev Winfred P. Bridges	501-237-4771	1951	1	2	0	122	283	51	0	10	0	48,767	7,746	3,320	11,704	
Brookland	Rev Terry Gage	501-932-0173	1897	3	11	1	273	384	132	72	27	0	61,188	1,684	2,177	5,845	
Buffalo Chapel		000-000-0000	1947	1	0	0	40	59	44	0	0	0	0	209	140	460	
Caraway First	Rev Tony Cherry	501-482-3219	1921	3	3	0	329	404	219	0	47	28	99,774	9,891	9,895	28,731	
Cash First	Rev James Webb	501-477-5615	1906	2	6	0	225	415	91	56	32	28	63,650	4,455	3,182	8,217	
Central Jonesboro		501-935-1950	1931	7	95	62	2,205	3,694	2,871	755	541	175	98	1,696,561	262,612	40,235	33,139
Childress	Rev Ken Brown	501-486-5805	1924	1	0	0	30	130	26	12	0	5	12,106	523	314	1,698	
Dixie	Rev R. W. Goodman	000-000-0000	1925	1	5	0	54	110	34	31	0	0	15,408	430	421	1,051	
Egypt	Rev Craig Gage		1909	1	0	0	73	142	12	0	0	0	9,952	450	568	1,458	
Friendly Hope		501-932-6449	1932	1	13	0	275	398	192	115	45	67	62,239	3,722	3,722	10,571	
Highland Drive	Rev Johnny G. Hutchison	501-932-2197	1892	6	21	0	417	800	371	75	170	19	223,723	22,620	6,784	34,170	
Jonesboro First	Dr. Emil Williams	501-932-3456	1852	5	40	12	1,520	2,127	1,692	247	268	296	66	1,013,637	25,090	24,800	67,578
Lake City First	Rev Mike McDaniel	501-237-4414	1923	3	26	3	399	859	313	147	27	95	118,289	8,072	3,500	16,557	
Lunsford		401-237-8350	1914	1	0	0	169	169	14	0	0	0	12,029	65	21	108	

Mount Zion

Part A (continued)

Church	Pastor	Church Phone	Year Org	L	Bapt Tot	Non Bapt	Res Mem	Tot Mem	Membership					Undesig- nated	Coop Prog	Assoc Missn	Total Missn
									SS	DT	MM	WMU	BRO				
Magnolia Road	Rev. Spencer C Ray	501-931-9434	1993	8	0	0	84	84	125	0	0	0	0	56,006	5,246	739	7,305
Monette First	Rev. Bert Self	501-486-5441	1898	3	2	0	284	561	288	0	71	29	0	92,154	16,537	4,118	22,094
Mt. Pisah	Rev. Leland Worlow	501-931-7827	1898	1	1	0	161	354	43	59	0	0	0	11,980	975	357	1,716
Mt. Zion	Rev. William R. Passmore	501-573-6932	1840	1	4	0	284	404	122	77	51	23	30	72,769	7,169	2,867	13,430
Needham		000-000-0000	1957	1	4	0	182	254	63	30	16	0	0	32,378	1,611	0	2,515
Nettleton	Rev. Stanley H. Ballard	501-932-4960	1894	6	73	7	1,310	1,840	1,485	200	258	71	28	615,720	69,454	15,000	09,665
New Antioch	Rev. Bryan Parks	501-972-0339	1906	2	2	0	158	199	120	75	25	0	0	67,352	6,221	2,689	10,107
New Hope Caraway		000-000-0000	1924	1	9	0	132	167	102	82	12	6	10	31,109	1,628	2,047	4,906
New Hope Jonesboro	Rev. Don Vuncannon	501-972-6990	1866	7	4	0	106	249	44	46	27	1	1	28,217	1,416	1,518	3,506
North Main	Rev. Tommy W. Stacy	501-935-4541	1957	5	15	0	522	1,498	191	23	18	0	0	122,349	7,937	199	21,162
Philadelphia	Rev. Dan Springfield	501-935-5674	1860	8	27	0	423	625	309	0	86	32	11	168,273	16,845	11,791	38,588
Providence	Rev. Larry Owens	000-000-0000	1941	1	8	0	110	229	55	0	14	0	0	20,519	3,983	1,991	7,324
Rowes Chapel		501-482-3480	1943	1	0	0	73	125	70	0	0	0	0	20,053	1,177	821	2,480
Strawfloor	Rev. Mark Sadler	501-932-5965	1951	7	9	0	226	359	162	157	73	46	33	79,451	4,874	4,025	13,261
University		501-935-1486	1966	6	5	0	225	254	118	119	77	46	18	68,953	8,229	4,970	17,856
Valley Ridge	Rev. Terry George		1993	3	12	2	55	55	64	0	0	11	8	40,656	954	0	2,695
Walnut Street	Rev. Tommy Snyder	501-972-0220	1913	6	28	7	923	1,016	1,012	452	195	100	39	434,277	43,428	8,667	78,492
Westvale	Dr. James R. Davis	501-935-8393	1968	7	2	0	119	169	61	32	10	0	0	18,213	3,366	0	3,752
Woodsprings	Rev. Glen D. Hurst	501-935-9593	1961	7	5	0	136	176	82	72	0	1	25	23,236	909	910	2,262

North Arkansas

Part A - 1994 Associational Summary Report

Church	Pastor	Church Phone	Year Org	L	Bapt Tot	Non Bapt	Res Mem	Tot Mem	Membership					Undesig- nated	Coop Prog	Assoc Missn	Total Missn
									SS	DT	MM	WMU	BRO				
Alpena, First	Rev. Dwight Crowley	501-437-2238	1901	2	1	0	205	265	74	32	25	0	0	37,920	3,820	1,155	9,997
Batavia	Rev. Graham Roberts	501-741-5223	1947	2	1	0	102	177	50	0	0	16	3	22,936	2,268	512	4,867
Bear Creek Springs	Rev. Mark Enloe	501-741-7937	1919	1	0	0	153	192	47	51	21	17	11	26,469	2,121	1,060	4,126
Beaver Lake	Rev. Elmer E. Griever, Jr	501-253-7482	1981	1	2	2	27	33	33	0	0	0	0	12,013	841	360	1,716
Bellefonte	Rev. Charles H. Taylor	501-743-1471	1860	2	0	0	101	139	34	17	11	8	0	24,485	3,059	1,775	6,569
Berryville, First	Rev. Clyde Gray	501-423-2028	1891	4	9	3	547	791	435	145	62	43	0	192,373	33,677	3,254	91,334
Beth'el	Rev. Raymond Edwards		1992	3	1	0	20	20	23	0	0	0	0	27,455	1,687	793	3,693
Blue Eye, First	Rev. Freddy Edward Blevins	501-749-2424	1883	2	13	0	240	440	233	0	20	18	0	70,196	5,343	1,337	19,759
Boxley	Rev. Ken Hoyt	501-861-5512	1934	1	0	1	102	137	107	63	28	30	15	28,372	4,467	1,489	8,104
Burlington	Rev. Robert Meredith		1911	1	3	0	83	149	51	18	6	13	0	24,284	3,400	1,214	6,584
Cassville	Rev. J. M. McCraw		1949	1	1	0	19	39	38	0	0	0	0	3,397	1,442	427	4,603
Deer	Rev. Odell Lene		1940	1	4	0	47	76	56	16	34	0	0	7,673	1,065	484	2,009
Diamond City, First	Rev. Robert Eubanks	501-422-7621	1993	3	4	0	19	24	19	39	0	0	0	16,739	1,776	888	3,556

North Arkansas Part A (continued)

Church	Pastor	Church Phone	Year Org	L	Bapt Tot	Non Bapt	Res Mem	Tot Mem	Membership					Undesig- nated	Coop Prog	Assoc Missn	Total Missn
									SS	DT	MM	WNU	BRO				
Dove Circle		501-253-7328	1990	2	4	0	69	79	82	6	28	25	35	59,030	1,294	1,223	8,270
Eagle Heights		501-741-5148	1949	4	34	0	1,098	1,578	982	167	133	69	22	358,950	46,578	15,128	78,746
Elixir	Rev. Robert Norton	501-741-0297	1988	1	2	0	88	90	67	45	15	18	5	26,192	3,009	1,045	6,887
Elmwood	Rev. Arthur Anderson		1953	1	0	0	73	113	40	0	5	0	0	20,650	3,137	1,045	5,477
Emmanuel	Rev. O. D. Chaney, Jr.	501-741-2649	1960	4	16	0	128	157	112	84	14	42	39	39,037	3,192	1,529	6,504
Eureka Springs, First	Rev. Don Carter	501-253-9770	1888	3	3	1	142	312	46	12	0	5	0	32,535	2,600	912	5,605
Everton	Rev. Wesley J. Hodges	501-429-5578	1952	1	16	0	99	167	56	0	15	21	11	36,024	2,521	1,981	4,802
Freeman Heights	Rev. Scott Cox	501-423-2509	1958	4	25	0	390	668	363	123	30	56	21	163,088	15,638	1,613	22,311
Gaither			1931	1	0	0	33	54	27	26	8	0	0	12,805	1,251	751	2,520
Grandview, First	Rev. Charles G. Lauderdale	501-423-2196	1886	1	4	0	182	227	86	132	37	37	26	77,100	14,212	3,857	24,353
Green Forest, First	Rev. Bill Griffith	501-438-5987	1868	3	0	0	280	595	269	112	12	46	4	157,545	15,416	7,750	32,763
Grubb Springs	Rev. Jesse Matlock	501-741-4230	1911	1	6	0	101	127	49	31	35	32	10	17,302	1,688	931	4,002
Harrison, First	Dr. Jimmy F. Perkins	501-741-3415	1890	4	22	0	1,092	1,471	822	208	230	39	62	631,514	129,469	25,261	06,497
Hopewell	Rev. Samuel L. Dunham	501-741-3514	1886	1	0	0	80	95	80	0	25	0	0	16,771	1,270	1,169	2,888
Jasper, First	Rev. Manuel Macks	501-446-5442	1904	2	11	0	154	218	125	0	24	8	0	61,592	11,166	1,811	16,940
Lakeland	Rev. Tom Reiff	501-426-5100	1976	1	2	0	43	56	25	0	6	11	0	14,806	600	360	2,359
Lead Hill, First	Rev. Glenn M. Crenshaw	501-436-5268	1932	2	2	0	115	172	116	34	22	20	4	60,032	7,026	1,797	14,760
Marble Falls, First	Rev. Bill Cone		1976	1	2	0	45	64	35	8	0	10	6	7,725	642	507	1,536
New Hope	Rev. Michael Widner		1942	1	2	0	90	156	68	21	12	14	8	45,489	3,074	1,317	9,138
Newton County	Rev. Rodney Stromlund		1993	1	7	3	27	27	40	20	10	1	0	12,315	553	395	1,308
Northvale	Rev. David Talbert	501-741-3630	1949	4	11	7	318	394	192	225	71	53	32	149,686	22,370	7,445	36,640
Omaha, First	Rev. Quentin Middleton		1883	2	1	0	33	37	14	0	0	0	0	11,288	843	453	1,296
Oregon Flat	Rev. Charles Tilton, Jr.	501-741-1428	1907	1	2	0	66	136	38	14	15	0	0	20,248	1,984	536	2,960
Osage	Rev. Lannie B. Younger	501-553-2434	1966	2	22	0	184	255	145	70	52	1	0	70,154	4,838	2,071	9,990
Parthenon	Rev. Bill G. Kendrick	501-446-5627	1917	2	1	0	46	68	53	11	16	0	0	26,956	2,695	808	4,894
Pindall	Rev. Tom Phillips	501-429-6736		2	3	0	5	7	22	22	1	0	0	4,251	0	203	484
Rock Springs	Rev. Joe D. Summers	501-253-6074	1853	1	1	0	168	179	32	20	0	0	0	20,936	2,265	1,046	4,233
Rudd	Rev. Tom Wood		1958	1	7	0	50	68	54	0	0	0	0	47,434	4,876	3,323	11,064
Searcy County		501-448-3412	1989	1	2	0	50	69	88	0	0	0	0	19,000	152	38	700
Snowball	Rev. Glenn Griffin	501-448-2651	1952	1	0	0	15	21	19	0	0	0	0	5,340	524	262	786
Southside		501-436-5619	1950	2	1	0	130	247	100	13	16	16	21	57,573	2,917	1,135	5,771
St Joe, First	Rev. James D. Smithson		1951	2	0	0	60	60	10	0	0	0	0	720	0	0	0
Trinity		510-437-5103	1975	1	0	0	62	62	27	14	14	10	6	8,721	445	445	1,135
Union	Rev. Robert Royal		1908	1	8	2	116	193	77	39	24	14	23	40,626	9,086	2,006	14,460
Valley Springs, First	Rev. Carl Garvin	501-429-5262	1904	2	8	1	301	367	205	145	83	30	31	115,616	13,876	6,938	27,716
Valley View	Rev. Jack Taylor	501-253-5714	1992	3	4	4	42	46	30	0	0	0	0	33,404	3,316	663	6,935

North Arkansas

Part A (continued)

Church	Pastor	Church Phone	Year Org	L	Bapt Tot	Non Bapt	Res Mem	Tot Mem	Membership					Undesig- nated	Coop Prog	Assoc Missn	Total Missn
									SS	DT	MM	WMU	BRO				
Western Grove	Rev. Glenn Golden		1962	3	2	0	47	47	44	37	3	0	0	16,019	0	728	2,166
Woodland Heights	Rev. Marshall D. Boggs	501-743-2129	1958	4	11	0	263	264	174	73	70	32	65	81,380	16,940	1,885	22,446
Zion's Light	Rev. Joe Gillen			1	0	1	20	22	1	9	0	0	0	9,151	1,007	365	3,038

North Central

Part A - 1994 Associational Summary Report

Church	Pastor	Church Phone	Year Org	L	Bapt Tot	Non Bapt	Res Mem	Tot Mem	Membership					Undesig- nated	Coop Prog	Assoc Missn	Total Missn
									SS	DT	MM	WMU	BRO				
Angora Baptist	Rev. Wayne Witcher	501-363-4326	1977	1	4	8	32	46	28	0	4	0	0	7,362	25	0	460
Bee Branch Baptist	Rev. Johnson Evans, Sr.		1926	2	7	0	109	135	126	0	32	10	0	33,943	1,795	1,795	4,101
Botkinburg Baptist	Rev. Al Alters		1946	1	0	0	27	35	27	0	0	0	0	4,200	120	120	345
Burnt Ridge Baptist	Dr. Alan Rolan		1967	1	2	1	76	153	59	0	0	0	0	8,000	160	0	160
Clinton First Baptist	Rev. Tom Shaw	501-745-6113	1935	3	21	0	651	827	538	149	134	69	26	290,337	46,725	3,900	62,367
Corinth Baptist	Rev. Dexter Rogers		1873	1	1	0	26	30	23	0	0	0	0	8,781	385	385	1,270
Fairfield Bay Baptis	Rev. Ronny Waycaster	501-884-3371	1978	4	10	0	217	231	162	51	45	25	8	97,059	15,353	3,079	22,566
Formosa Baptist	Rev. Earl Gene Goatcher		1924	1	4	0	46	70	46	25	11	0	0	30,545	4,468	990	9,812
Friendship Baptist	Rev. Larry Loggins	501-745-7177	1965	4	6	0	231	318	198	158	56	4	0	89,181	11,398	3,573	22,757
Half Moon Baptist			1952	1	0	0	18	25	22	0	0	0	0	2,080	96	60	156
Immanuel, Clinton	Rev. Paul Lee Brewster, Sr.	501-745-8528	1977	3	2	0	141	152	140	108	35	17	3	62,440	3,169	3,169	9,591
Leslie First Baptist	Rev. Jerry Neal	501-447-2223	1903	2	6	0	232	302	149	0	55	30	12	65,300	9,135	2,840	19,114
Lexington Baptist	Rev. William G. Williams	501-745-4126	1896	1	5	0	113	147	76	21	23	0	0	38,648	1,499	1,790	3,539
Marshall First Bapt	Rev. Ron Bradley	501-448-2589	1890	3	2	0	268	451	174	79	32	27	26	71,288	8,908	2,430	14,415
New Hopewell Baptist	Rev. Comer Russell, Jr.		1948	1	0	0	23	39	16	0	0	0	0	3,875	193	60	273
Pee Dee Baptist	Rev. Fred Frank Fretz	501-745-4115	1881	1	0	0	103	115	89	55	28	10	0	50,246	3,100	1,380	6,011
Plant Baptist Church			1934	1	5	0	54	57	45	0	0	0	0	14,576	1,028	1,028	2,191
Pleasant Valley Bapt		501-723-4737	1905	1	2	0	95	95	54	0	10	0	0	39,027	2,917	0	6,145
Rupert Baptist	Rev. John Powell		1960	1	0	0	62	85	44	0	0	0	0	19,508	1,463	988	3,281
Scotland Baptist	Rev. Paul D. Parker	501-592-3787	1873	2	1	0	252	318	87	0	22	0	0	41,655	2,596	2,070	6,561
Shady Grove Baptist	Rev. Lester C. Nixon	501-723-8308	1896	1	0	0	75	119	24	12	8	0	0	14,297	972	278	2,270
Shirley First Bapt	Rev. Kirk Hardy	501-723-8171	1876	1	2	0	111	226	87	0	47	0	0	31,429	3,229	300	3,926
Skyland Baptist	Rev. Douglas Stewart	501-746-4113	1991	1	1	0	29	32	30	0	0	5	0	17,114	810	892	3,031
Sugarloaf Fbc, Higdn	Rev. Danny Brown		1994	1	5	0	35	39	30	0	12	0	0	32,024	2,154	923	3,517

North Pulaski

Part A - 1994 Associational Summary Report

Church	Pastor	Church Phone	Year Org	L	Bapt Tot	Non Bapt	Res Mem	Tot Mem	Membership					Undesig- nated	Coop Prog	Assoc Missn	Total Missn
									SS	DT	MM	WMU	BRO				
Amboy Baptist Church	Rev. William Wayne West	501-753-0309	1951	0	6	0	281	468	150	139	19	14	17	95,870	13,582	4,724	51,810
Baring Cross Baptist	Dr. Marty Watson	501-375-2347	1903	9	16	2	1,618	2,031	795	216	270	161	15	633,132	51,984	5,832	18,603

North Pulaski

Part A (continued)

Church	Pastor	Church Phone	Year Org	L	Bapt Tot	Non Bapt	Res Mem	Tot Mem	Membership					Undesig-nated	Coop Prog	Assoc Missn	Total Missn
									SS	DT	MM	WMU	BRO				
Bayou Meto Baptist	Rev. Randy Owens	501-988-1966	1958	1	56	0	553	857	343	43	96	36	17	179,970	16,506	5,400	27,793
Berea	Rev. Daniel Kennedy	501-982-8366	1955	7	12	0	187	466	44	53	14	20	10	27,347	1,415	1,415	3,741
Bethany Baptist Ch	Rev. William Jay Wells	501-945-3676	1948	0	6	2	364	427	105	93	58	31	22	73,387	7,339	2,814	13,503
Bethel	Rev. Gary Wise	501-985-3327	1992	5	16	0	180	182	135	56	47	41	10	129,307	13,585	2,585	26,318
Calvary Baptist	Rev. Jerry D. Highfill	501-945-4174	1949	6	9	1	941	1,269	484	45	60	0	0	227,393	24,429	7,125	39,750
Cedar Heights	Rev. Charles Everett Winters	501-851-2563	1950	2	24	4	477	765	363	63	112	54	73	204,384	19,002	3,800	25,602
Central N Little Roc	Rev. Bryan Webb	501-771-1125	1910	0	15	0	991	1,286	1,034	0	144	59	12	577,842	47,752	8,146	73,786
Chapel Hill Baptist	Rev. Richard Michael Raymond	501-982-5676	1963	5	5	0	216	318	95	63	25	29	13	53,164	1,065	763	2,615
Crosspoint Baptist	Rev. Mike Seabaugh	501-743-5108	1994	7	7	1	810	1,268	288	0	76	56	26	176,451	8,715	4,716	20,637
Crystal Valley	Dr. Harvey Tingle	501-753-2529	1945	0	2	0	600	877	133	17	15	0	6	68,408	470	58	1,356
Forty Seventh Street	Rev. Dennis Turner	501-753-4827	1948	9	2	0	383	501	104	89	37	0	0	88,133	5,100	754	6,857
Friendship Baptist	Rev. Roy W. Thompson	501-834-6253	1993	7	11	5	115	128	197	42	24	23	5	83,502	6,457	2,145	10,908
Grace Baptist Church	Rev. Jerry Terrell	501-835-8430	1943	7	4	0	30	179	14	23	0	0	0	24,336	1,929	556	2,776
Gravel Ridge First	Rev. William D. Harris	501-835-2644	1951	7	14	0	652	1,172	466	0	122	12	0	248,305	24,296	5,802	39,417
Graves Memorial	Rev. Robert E. Inmon	501-851-1493	1934	3	19	0	258	548	218	99	53	11	20	126,939	10,425	5,666	27,106
Highway Baptist	Dr. L. H. McCollough	501-945-2687	1949	0	32	0	997	1,216	407	297	140	82	25	257,182	30,100	6,005	70,556
Indian Hills	Rev. Dick King	501-835-2838	1967	0	5	26	887	1,199	323	0	14	0	0	560,974	22,472	5,617	33,391
Indianhead Lake Bapt	Rev. Don W. Miller	501-835-5883	1975	7	3	0	190	252	154	0	0	1	0	90,674	7,300	2,050	12,425
Jacksonville First	Dr. Marck Gibson	501-982-1519	1872	5	28	6	676	1,455	657	160	184	47	29	442,497	88,601	8,850	15,083
Jacksonville Second	Rev. Ronald Raines	501-985-2502	1870	6	39	0	690	1,211	766	553	176	114	35	376,381	10,063	8,112	30,173
Levy Baptist Church	Rev. Otto J. Brown	501-753-7347	1906	9	20	0	904	1,372	861	452	134	44	18	417,096	45,671	8,489	68,988
Maddox Road Baptist	Rev. Rodney Westmoreland	501-982-7416	1993	7	0	1	53	57	39	0	0	0	0	21,960	919	919	2,103
Marshall Road	Rev. Cliff Hutchins	501-982-4564	1961	6	10	2	313	784	288	157	57	65	49	185,623	18,630	6,657	47,667
Maumelle First	Rev. John C. Matthews	501-851-3547	1977	4	10	2	310	390	389	106	68	17	27	201,711	11,025	2,553	20,725
Military Road	Rev. David Vosburg		1981	7	0	0	54	124	51	22	0	13	0	22,023	2,859	439	6,299
Morrison Chapel	Rev. Michael Bain	501-945-4327	1965	0	1	0	101	178	32	28	12	0	0	21,148	1,362	778	4,831
N Little Rock First	Dr. Timothy L. Deahl	501-753-1121	1889	0	3	1	331	652	212	0	13	26	8	153,649	14,157	4,636	32,057
Oakwood	Rev. James E. Martin	501-851-3260	1941	1	3	0	60	260	33	0	11	0	0	35,556	600	615	2,091
Park Hill Baptist	Dr. Cary Heard	501-753-3413	1947	9	66	5	2,202	3,439	2,557	260	799	330	162	1,871,861	281,176	11,000	25,314
Remount Baptist	Rev. Victor Coleman	501-771-0907	1954	7	0	0	356	376	117	37	22	0	0	60,736	3,017	594	4,322
Riverside	Rev. Ed Gillham	501-753-7437	1986	4	2	0	66	66	57	0	28	0	6	78,938	0	0	340
Royal Oaks Baptist	Rev. Elbert Warren	501-835-3154	1987	7	0	0	20	32	20	0	0	0	0	10,319	1,496	174	1,705
Runyan First Baptist	Rev. David Ballard	501-835-3221	1968		6	0	353	636	492	0	25	0	0	147,249	11,787	4,043	17,775
Sherwood First	Rev. T. Scott Hinton	501-835-3154	1950	7	37	10	752	1,187	821	588	181	51	76	423,476	62,635	7,655	02,016
Sixteenth Street	Rev. Larry R. Johnson	501-375-6355	1949	9	3	3	74	79	30	0	0	0	0	26,351	2,156	1,117	4,390
Stanfill	Rev. Lonnie Autry	501-988-4200	1942	1	1	0	110	155	60	30	4	0	0	14,782	565	950	1,783

North Pulaski

Part A (continued)

Church	Pastor	Church Phone	Year Org	Bapt Tot	Non Bapt	Res Mem	Tot Mem	Membership					Undesig- nated	Coop Prog	Assoc Missn	Total Missn	
								SS	DT	MM	WMO	BRO					
Sylvan Hills First	Rev. Donald S. Moseley	501-835-2511	1939	7	16	1	786	1,215	657	522	100	28	26	446,245	9,900	6,775	51,075
Trinity Baptist	Rev. Robert R. Christian	501-851-6140	1993	4	1	0	59	61	92	39	17	13	0	55,286	340	210	881
Victory Baptist	Rev. Elton Ballentine	501-982-5220	1986	6	6	2	150	166	89	77	29	33	22	30,867	2,610	1,347	4,784
Zion Hill Baptist	Rev. Richard L. Avey	501-988-4989	1859	1	6	0	373	471	342	147	40	65	0	103,038	15,384	4,146	26,001

Northwest

Part A - 1994 Associational Summary Report

Church	Pastor	Church Phone	Year Org	Bapt Tot	Non Bapt	Res Mem	Tot Mem	Membership					Undesig- nated	Coop Prog	Assoc Missn	Total Missn	
								SS	DT	MM	WMO	BRO					
Amazing Grace	Rev. David Baxter	501-271-0217	1991	4	6	0	47	88	66	73	10	0	0	28,858	1,637	656	3,290
Avoca First Mission	Rev. James Reynolds	501-636-6716	1992	2	14	0	57	57	78	0	0	0	0	19,988	638	226	1,109
Bella Vista	Rev. George O'Neal	501-855-3748	1973	4	7	2	518	629	456	141	123	149	20	441,389	96,372	13,145	12,708
Bentonville First	Dr. Tony L. Preston	501-273-3379	1883	5	30	3	1,229	1,554	1,466	279	276	181	50	615,659	73,879	12,000	30,991
Calvary Bentonville	Rev. Johnny A. Palmer, Jr	001-273-2293	1984	5	8	1	166	247	99	54	21	0	0	44,055	410	0	4,061
Centerton First	Rev. Cliff Palmer	501-795-2591	1919	3	14	1	318	508	263	45	42	55	16	152,538	19,208	2,581	32,902
Charity	Rev. John A. Nauman	501-636-8906	1987	6	31	21	378	422	237	18	128	50	20	160,507	11,441	2,378	17,869
Decatur First	Rev. Terry Eaton	501-752-3514	1869	3	31	0	243	528	243	51	58	42	13	88,269	14,949	2,644	37,959
Emmanuel Pineville	Rev. Jim Day	417-435-2036	1990	1	1	0	44	49	33	26	0	0	0	23,911	1,099	1,099	2,764
Faith	Dr. Harrison H. Pike	918-529-4221	1976	1	2	0	98	103	69	67	0	0	0	28,127	2,813	1,406	6,366
Garfield First		501-359-3496	1889	2	8	4	428	629	242	60	44	0	0	130,472	6,526	900	9,789
Gentry First	Rev. Joe Finrock	501-736-2646	1895	3	39	3	740	1,340	655	125	85	58	0	278,702	33,000	4,125	66,489
Grace Rogers	Rev. Delton M. Beall	1992	7	1	2	40	41	37	12	0	0	0	0	24,776	2,733	1,083	4,542
Gravette First		501-787-5405	1896	3	2	0	249	380	65	0	0	0	0	0	0	0	0
Gum Springs	Rev. Bryan Holland	501-524-5889	1896	1	0	0	235	353	79	0	24	29	8	28,073	1,709	712	4,576
Harvard Ave Baptist	Rev. Dennis Cottrell	501-524-5176	1954	4	38	31	1,120	1,395	905	185	304	0	0	430,254	41,132	4,113	99,066
Hickory Creek	Rev. Tommy Poplin	501-751-6747	1991	1	5	0	89	95	111	0	0	0	0	17,997	865	806	1,896
Highfill First	Rev. Bruce Holland	501-736-2363	1910	1	14	0	299	370	172	97	36	36	9	59,198	7,104	2,960	12,382
Hiwasse	Rev. George McBryde	1992	2	19	4	87	87	118	17	26	12	0	0	45,136	3,375	451	6,985
Immanuel Rogers	Rev. Thomas E. Hatley	501-636-1230	1941	6	142	6	2,300	3,508	3,101	424	303	0	0	1,112,856	64,000	12,500	48,796
Lakeside	Rev. Tom Griпка	501-925-1566	1981	6	7	0	219	237	117	0	34	0	0	84,524	11,584	2,482	15,673
Lakeview	Rev. Billy Patrick Robinson	501-248-1538	1953	2	8	0	250	390	174	77	36	11	2	72,023	5,180	3,579	12,937
Lowell First	Rev. Gary E. Thomas	501-770-0151	1868	3	39	1	729	785	607	15	71	66	34	198,442	28,219	5,843	59,625
Mason Valley	Rev. Charles Wilson	501-795-2874	1879	1	7	1	71	198	47	15	2	9	0	16,570	2,467	986	4,370
Monte Ne Baptist	Rev. Jeff Simpson	501-636-5390	1946	7	10	0	265	359	160	15	36	0	0	79,702	4,476	2,226	8,348
Mountain Springs	Rev. Tony Byler	501-631-2004	1975	1	5	0	0	0	41	21	0	39	0	0	0	0	0
Open Door Baptist	Rev. Allen Earle Maines	501-636-8110	1973	6	16	3	226	513	226	5	28	0	12	101,820	3,267	933	15,236
Park Street	Rev. Ronald Roughton	501-273-2217	1970	5	3	0	71	71	59	0	10	0	0	17,506	758	437	1,669

Northwest

Part A (continued)

Church	Pastor	Church Phone	Year Org	L	Bapt Tot	Non Bapt	Res Mem	Tot Mem	Membership					Undesig- nated	Coop Prog	Assoc Missn	Total Missn
									SS	DT	MM	WMU	BRO				
Pea Ridge	Rev. Alfred L. Fowler	501-451-8192	1892	3	9	1	422	759	365	221	52	40	10	107,382	10,734	2,148	16,969
Piney Point	Rev. Fred Spencer	501-636-6712	1991	2	1	0	29	29	0	0	0	0	0	12,651	886	380	1,391
Pleasant Hill	Rev. Jack Bedford	501-636-6646	1852	1	36	0	172	225	50	0	4	0	0	38,321	1,653	0	2,488
Robinson Baptist	Rev. Wilford Gardner		1994	1	2	0	20	20	35	0	0	0	0	0	0	0	0
Rogers First Baptist	Rev. Ben Rowell	501-636-3451	1883	6	77	14	2,427	3,100	2,375	255	492	145	43	918,566	163,102	12,450	04,788
Siloam Springs First	Rev. Steve Abbott	501-524-3106	1868	4	6	7	581	1,320	526	12	155	79	45	35,621	43,881	4,800	74,148
Sulphur Springs			1909	3	0	0	37	101	19	0	0	1	0	5,583	554	171	1,647
Sunnyside	Rev. Marvin Stephens	501-636-2725	1954	7	6	0	0	0	0	0	0	0	0	0	0	0	0
Trinity Rogers	Rev. Ben Woody	501-636-4787	1961	7	5	0	85	89	96	16	0	0	0	18,606	1,350	578	2,594
Twelve Corners	Rev. Rick Booyer	501-451-8905	1842	1	20	0	128	130	152	0	6	0	0	47,766	2,833	1,885	5,557

Ouachita

Part A - 1994 Associational Summary Report

Church	Pastor	Church Phone	Year Org	L	Bapt Tot	Non Bapt	Res Mem	Tot Mem	Membership					Undesig- nated	Coop Prog	Assoc Missn	Total Missn
									SS	DT	MM	WMU	BRO				
Bethel	Rev. A. C. Lyles		1934	1	11	3	39	61	29	0	0	0	0	4,469	182	184	1,030
Board Camp	Rev. Lynn Chiles	501-394-7381	1861	2	7	1	130	217	68	47	16	10	6	53,943	6,071	6,534	16,501
Calvary	Rev. Emmett Sherman		1966	4	1	0	48	96	35	0	0	0	0	21,844	2,752	1,711	7,111
Chapel Hill	Dr. John Douglas Davey	501-642-7661	1953	1	5	1	150	161	141	50	41	18	13	36,901	2,256	1,127	4,467
Cherry Hill	Rev. Willard Bellon	501-394-5962	1934	1	5	0	79	108	52	0	47	0	0	27,137	563	2,171	4,359
Concord	Rev. Larry Hobbs	501-394-1820	1870	2	14	0	162	232	65	0	0	0	0	29,285	2,260	1,253	6,480
Cove First	Rev. Jim Oliver	501-387-3111	1912	2	7	0	117	217	94	34	0	0	0	33,723	1,644	1,644	5,844
Dallas Avenue	Pastor Edward E. Stacks	501-394-2697	1949	4	13	3	638	796	430	154	113	58	36	220,603	28,673	6,759	52,814
Dequeen First	Rev. Faron G. Rogers	501-642-2151	1897	4	66	3	704	1,403	659	43	181	44	18	522,839	52,859	15,702	95,633
Gillham First	Rev. Bob McManus	501-386-7351	1912	2	11	0	213	402	90	45	19	0	0	32,430	1,315	2,310	3,951
Grannis	Rev. James E. Taylor	501-385-7855	1892	3	2	0	124	245	101	63	22	25	0	43,415	3,980	200	5,943
Hatfield First	Rev. Brad Justice	501-389-6412	1901	2	8	0	234	381	201	85	29	12	44	88,351	13,694	6,626	26,694
Hatton			1942	2	0	0	63	132	47	26	19	0	0	23,602	1,196	956	2,916
Mena First	Rev. Bill Bowen	501-394-2541	1897	4	9	1	669	1,191	612	184	134	65	48	304,548	61,671	23,602	03,841
New Hope	Rev. Dendin Guinn		1890	1	4	0	70	86	21	0	0	0	4	10,502	561	825	2,862
Salem	Rev. A. J. Cole	501-394-2810	1884	1	1	0	136	194	46	22	12	32	0	36,785	4,558	2,942	9,478
San Juan Bautista		501-642-4117	1988	4	1	0	32	42	65	0	4	17	10	22,508	675	338	1,078
Two Mile	Rev. Ed Heehler		1917	1	2	0	40	40	37	0	0	0	0	6,069	295	292	597
Vandervoort First		501-387-5761	1896	2	15	0	268	276	195	77	15	5	0	50,859	6,601	3,590	14,373
Wickes First			1910	3	0	0	35	66	12	0	0	0	0	7,358	736	360	1,345
Yocana Baptist	Rev. Terry Dwigins	501-394-2599	1870	1	0	0	48	85	25	16	0	0	0	12,041	1,211	1,453	3,105

Polaski Part A - 1994 Associational Summary Report

Church	Pastor	Church Phone	Year Org	L	Bapt Tot	Non Bapt	Res Mem	Tot Mem	Membership					Undesi- gnated	Coop Prog	Assoc Missn	Total Missn
									SS	DT	MM	W MU	BRO				
Alexander First Bapt	Rev. Ed Stoddard	501-455-1263	1952	3	8	0	388	542	158	84	47	0	0	105,236	10,324	4,129	17,665
Archview Baptist	Rev. James C. Walker	501-888-1240	1957	0	6	0	453	636	324	90	43	21	0	130,424	13,260	3,931	22,115
Barnett Memorial Bap	Rev. Odis Chapman	501-888-4286	1959	1	8	0	473	553	136	56	25	8	12	64,396	1,866	1,739	4,863
Bingham Road Baptist	Rev. Billy Hilburn	501-888-2140	1975	1	21	0	468	485	277	159	51	43	40	137,769	13,494	6,746	22,210
Bountiful Blessings			1990	1	7	0	70	70	38	25	10	0	0	22,573	0	200	400
Brookwood First Bapt	Rev. Clarence A. Allison	501-565-6276	1945	6	2	0	193	241	75	0	0	0	0	51,492	4,001	1,000	5,809
Bryant First Southrn	Rev. James W. Lagrone	501-847-3014	1965	4	72	4	1,210	1,294	1,106	140	205	119	92	387,514	25,940	3,877	37,619
Calvary Little Rock	Dr. Walter D. Draughon, III	501-663-8303	1937	9	17	17	1,265	1,631	1,297	148	167	157	0	968,884	108,288	12,496	34,301
Chicot Road Baptist	Rev. Bill Elliott	501-568-4267	1973	7	17	1	349	410	198	0	18	30	0	112,948	5,404	3,243	12,533
Cross Road Baptist	Dr. L. B. Atchison	501-821-3078	1971	1	10	2	228	238	161	58	34	38	0	60,222	3,024	1,189	9,027
Crystal Hill	Rev. Larry A. Ballard	501-455-0669	1933	1	2	1	457	577	412	126	24	0	18	121,064	6,517	2,608	11,421
Douglassville First	Rev. Glen H. Smith	501-225-7314	1942	0	0	0	98	199	43	13	0	8	0	17,105	300	300	895
East End Baptist	Rev. Rick L. Morrow	501-888-2210	1936	1	11	0	582	784	270	148	57	42	38	174,112	22,568	3,482	40,779
Faith Southern	Rev. Glenn E. Alkire, Jr.	501-847-4846	1992	2	0	0	26	26	10	5	0	0	0	4,045	0	0	0
Forest Tower Baptist	Rev. Wayne Kocourek	501--	1966	1	13	0	299	344	191	120	44	26	19	65,732	5,570	0	10,144
Geyer Springs First	Rev. Paul R. Sanders	501-565-3474	1940	0	78	3	3,577	4,241	4,084	1,005	583	252	173	1,968,747	339,071	9,000	87,840
Geyer Springs First	Rev. Robert Rodriguez	501-565-3474	1940	0	78	3	3,577	4,241	4,084	1,005	583	252	173	1,968,747	339,071	9,000	87,840
Greater Grace Baptist	Rev. Paul I. Williams	501-565-3579	1987	9	22	1	201	203	153	132	37	29	0	1,861	2,350	2,350	5,250
Green Memorial		501-562-1370	1950	0	3	0	416	540	152	96	15	16	30	83,939	6,758	1,690	12,551
Hebron Baptist	Rev. Gerald M. Taylor	501-821-2507	1925	0	19	0	445	644	119	0	44	0	10	121,602	4,988	1,127	26,894
Hispanic Bap	Rev. Robert Rodriguez	501-565-3474	1987	9	0	0	14	16	78	22	9	0	0	8,494	0	0	383
Holly Springs	Rev. Joe Berry	501-821-2819	1926	1	8	0	214	296	78	90	26	0	12	47,360	976	976	2,627
Immanuel Little Rock	Dr. Rex M. Horne, Jr	501-376-3071	1892	8	59	19	2,842	4,300	2,678	0	1,060	460	167	2,345,906	399,266	12,000	64,545
Inland Springs	Rev. Benny Grant	501-847-2915	1974	4	13	3	811	811	544	73	62	0	0	302,775	25,673	4,590	36,098
Ironton Baptist	Rev. Robert F. Shaddox	501-888-2693	1893	1	7	0	414	529	303	191	37	20	0	134,157	12,616	4,546	20,787
Lakeshore Drive	Rev. Fred Ball	501-565-5536	1970	9	7	2	110	143	151	49	42	21	0	136,580	3,802	0	7,731
Lancaster Road	Rev. W. W. Dishongh		1967	9	1	0	179	287	21	0	2	0	0	21,744	2,418	478	3,371
Life Line	Rev. Ronald F. Sanders	501-568-5433	1914	0	20	0	1,389	1,892	809	190	156	26	31	525,856	65,724	13,145	16,484
Little Rock First	Rev. Bill Eliff	501--	1858	0	41	21	2,767	4,243	2,221	50	611	439	0	2,198,371	186,955	8,010	64,568
Little Rock Second	Dr. Raymond E. Higgins, II	501-374-5614	1884	8	26	7	1,630	2,550	888	140	229	50	30	966,002	77,304	7,265	26,989
Markham Street	Rev. Craig Fry	501-225-2877	1951	9	10	1	1,022	1,222	662	0	128	69	50	395,122	47,408	5,926	65,417
Martindale	Rev. Jay L. Weaver	501-821-3956	1940	1	8	0	233	366	158	98	21	0	0	72,654	7,298	2,173	11,579
Natural Steps			1913	1	4	0	278	422	254	206	50	31	55	110,084	13,317	3,330	28,850
New Beginnings Bap	Rev. Wilton Swires		1991	0	0	0	7	9	31	0	0	0	0	6,892	247	247	741
North Point	Rev. R. D. Harrington	501--	1936	1	0	0	30	46	0	0	0	0	0	7,996	639	0	1,102
Olivet Baptist	Rev. David Ard	501-666-0378	1946	9	14	2	466	505	311	36	60	27	27	254,304	35,038	4,452	65,212

Pulaski Part A (continued)

Church	Pastor	Church Phone	Year Org	L	Bapt Tot	Non Bapt	Res Mem	Tot Mem	Membership					Undesig- nated	Coop Prog	Assoc Missn	Total Missn
									SS	DT	MM	WMU	BRO				
Otter Creek First B	Rev. Reed Bethel	501--	1983	0	3	0	167	243	81	80	26	35	24	95,536	6,688	1,433	10,927
Parkway Place Bapt	Rev. James M. Wilson	501-224-300	1908	0	6	0	443	1,291	362	28	63	29	0	332,840	33,284	1,670	53,797
Pine Grove	Rev. James Sanders	501-490-0206	1869	1	2	0	333	529	185	0	0	7	0	73,063	5,121	2,195	9,358
Pinnacle Baptist		501-868-4479	1992	0	0	0	26	27	27	0	0	8	0	42,507	5,117	853	10,537
Plainview Baptist	Rev. Cecil H. Webb, Jr	501-455-2131	1916	0	0	0	96	396	28	0	0	5	0	25,179	2,518	1,007	3,930
Pleasant Grove Bapt	Rev. Edward B. Edmondson	501-821-4309	1853	1	24	0	248	467	231	123	37	25	12	105,929	10,595	2,650	19,087
Pulaski Heights Bapt	Dr Ken A. Dalton	501-661-1129	1913	9	15	7	729	1,269	511	113	141	90	10	546,252	76,638	5,800	30,350
Reynolds Memorial	Rev. Keith Thomas	501-490-1589	1914	4	0	0	260	392	68	17	16	21	12	42,551	2,051	2,051	6,139
Roland Baptist	Rev Scott King		1919	3	0	0	131	221	47	0	2	10	0	28,072	2,890	549	4,484
Rosedale Baptist	Rev Aaron Carter	501--	1947	9	0	0	201	483	55	18	5	12	10	62,576	8,630	1,777	12,402
Shannon Hills First	Rev. Gene Davis	501-455-0169	1968	3	10	0	187	244	84	34	0	26	16	44,564	2,970	1,894	6,236
Sheridan First Bapt	Dr Eddie Simpson	501-942-2211	1858	4	17	3	543	773	318	177	125	32	20	246,614	36,545	7,288	49,559
South Highland Bapt	Rev Randy Maxwell	501-225-3991	1916	9	26	3	612	740	642	273	253	42	47	225,483	38,320	5,109	54,323
Sunset Lane Baptist	Rev. Harold W Chandler	501-565-8153	1941	6	5	0	695	709	88	20	14	0	0	71,698	0	307	1,392
Trinity Mabelvale	Rev. Matthew Watson	501-888-7156	1979	1	10	2	129	133	127	34	17	36	35	31,731	2,622	1,243	5,248
Tyler Street Baptist	Rev. James W. Hickman	501-663-6158	1948	9	0	0	95	283	109	20	16	15	0	78,083	7,028	2,343	14,750
Vimy Ridge Immanuel		501-847-2322	1917	3	2	0	158	285	181	39	8	9	6	37,894	1,175	1,520	4,934
West Rock Baptist	Rev. Frank Gantz	501-868-9722	1933	7	15	0	270	301	231	118	15	0	20	93,091	7,280	955	11,989
West Side Baptist	Rev. William H. Ward	501-372-6797	1947	9	0	0	63	89	65	21	0	8	0	29,826	2,993	1,546	7,040
Whispering Hills Bap	Rev. John M. Hurd	501--	1990	7	0	0	34	36	24	26	2	0	0	9,893	520	0	1,040
Woodlawn Baptist	Rev. Glenn Norris	501-663-3381	1926	8	4	0	372	529	167	81	35	19	12	115,738	15,976	5,049	35,587
Woodson Baptist	Rev. Don Hook	501-397-2140	1938	2	0	0	118	215	33	23	8	0	0	21,000	1,266	844	3,148

Red River Part A - 1994 Associational Summary Report

Church	Pastor	Church Phone	Year Org	L	Bapt Tot	Non Bapt	Res Mem	Tot Mem	Membership					Undesig- nated	Coop Prog	Assoc Missn	Total Missn
									SS	DT	MM	WMU	BRO				
Anchor	Rev. Paul Bass	501-384-5575	1850	1	0	0	44	76	40	25	2	0	0	10,080	242	242	808
Antoine	Dr Tom Greer		1939	2	0	0	52	94	34	24	2	0	0	15,271	1,445	1,200	4,602
Arkad First	Dr. Kevin H. Lee	501-246-5587	1851	5	15	9	843	1,563	869	263	277	171	110	502,019	84,798	29,075	55,707
Arkad Park Hill	Rev. Blake McKinney	501-246-4802	1953	6	6	0	248	416	193	112	31	25	20	111,886	20,849	10,523	38,918
Arkad Second	Dr. Shelby Cowling	501-246-4371	1905	6	4	1	708	1,275	526	152	104	81	202	205,303	34,649	6,930	64,802
Arkad Third Street	Rev. Gary Turner	501-246-4567	1951	5	11	6	865	1,061	367	123	93	0	0	265,302	7,337	3,000	19,767
Arkad Third Dalark	Rev. Charlie Williams	501-366-4367	1889	1	0	0	7	7	9	0	2	0	0	5,839	120	308	528
Beech Street	Rev. James Guthrie	501-353-4971	1915	4	12	1	335	582	448	46	109	80	51	151,282	15,084	3,016	26,195
Beirne	Rev. Terry Mann	501-353-4862	1897	1	3	0	52	112	30	47	9	0	0	15,181	1,255	255	1,830
Bethel	Rev. Bill Christian	1946	1	3	0	0	37	50	17	0	2	0	0	11,444	764	556	1,961

Red River Part A (continued)

Church	Pastor	Church Phone	Year Org	L	Bapt Tot	Non Bapt	Res Mem	Tot Mem	Membership					Undesig- nated	Coop Prog	Assoc Missn	Total Missn
									SS	DT	MM	WMJ	BRO				
Bethlehem	Rev. Sam Thomas		1851	1	0	0	34	117	43	0	7	0	0	6,890	340	340	749
Boughton	Rev. Neal Ridding	501-887-5132	1893	1	0	0	46	80	26	0	2	0	0	5,528	357	91	448
Caddo Valley	Rev. Keith Smith	501-246-9239	1900	2	0	0	134	189	128	0	2	0	0	0	0	0	0
Cedar Grove	Rev. Bill Ellis		1955	1	6	0	63	64	48	0	25	0	0	25,081	1,254	1,254	3,055
Center Point			1953	1	0	0	83	110	53	0	2	0	0	18,242	0	660	2,157
Curtis First	Rev. Franklin Henson	501-246-7739	1927	3	2	0	117	225	87	25	2	9	0	41,747	5,362	2,062	9,914
Degray	Dr. William C. Viser	501-246-9576	1853	1	0	0	67	115	49	0	2	0	0	20,520	2,376	609	5,615
East Whelen	Rev. Robert Watson		1953	1	0	0	20	50	13	0	2	0	0	4,657	120	120	440
Emmet First	Rev. Richard Brown	501-887-6311	1873	2	5	0	123	185	69	0	15	0	0	29,236	2,209	2,209	4,671
First Southern Bism	Rev. Bob R. Cook	501-865-3522	1993	2	2	0	42	47	35	9	2	5	0	26,928	1,343	757	4,592
Harmony Hill	Rev. Don Gates	501-246-5723	1848	1	0	0	21	42	17	0	2	0	0	6,905	900	420	1,659
Hollywood	Rev. Larry Bloomfield		1889	1	0	0	58	88	20	0	2	0	0	8,000	0	0	0
Lakeview	Rev. Johnny Jackson		1904	1	0	0	23	57	27	0	2	0	0	7,005	773	40	951
Marlbrook	Rev. Jerry Hill	501-874-2568	1956	1	0	0	102	208	54	0	2	0	0	20,225	1,444	621	3,723
Mt Bethel			1836	1	2	0	40	77	24	0	2	0	0	12,200	50	50	100
Mt Olive	Dr. John E. Small	501-246-7223	1887	1	1	0	63	103	43	0	2	0	0	21,933	1,535	1,097	3,654
Mt Zion	Rev. Charles Hargett		1894	1	0	0	68	115	40	5	2	0	0	30,791	2,123	939	3,855
New Jerusalem	Rev. Henry Bell	501-246-4810	1989	5	0	0	0	0	0	0	0	0	0	0	0	0	0
Okolona		501-274-3208	1869	2	0	0	23	38	16	0	2	0	0	8,652	345	345	730
Prescott First	Rev. Milton P. Cowling	501-887-6696	1876	4	18	0	306	424	290	44	50	9	6	151,728	20,531	2,775	28,063
Richwoods	Rev. Scott Jackson	501-246-8482	1876	1	1	0	264	400	95	63	12	6	0	54,771	7,688	1,097	10,727
Shady Grove	Rev. Mike Smith		1939	1	8	0	67	117	52	28	21	0	0	11,000	0	0	450
Shiloh	Rev. Freeling H. Clower		1883	1	0	0	36	52	57	0	2	0	0	20,724	1,915	957	5,111
South Fork	Rev. Steve Roberts			1	1	0	71	125	37	0	2	0	0	15,786	662	303	2,429
Southside Prescott	Rev. Larry Jones	501-887-6886	1981	4	2	0	28	28	37	0	2	0	0	15,800	0	294	716
Sycamore	Rev. James McCain	501-353-2606	1885	1	14	0	168	212	92	0	18	0	0	31,200	800	300	4,810
Unity Baptist Church	Rev. Alvin Clark		1857	1	0	0	57	73	20	0	2	0	0	19,783	1,782	785	4,565
Whelen Springs Bapt	Rev. David Montgomery		1914	2	0	0	23	42	13	5	2	0	0	6,739	240	180	470

Rocky Bayou Part A - 1994 Associational Summary Report

Church	Pastor	Church Phone	Year Org	L	Bapt Tot	Non Bapt	Res Mem	Tot Mem	Membership					Undesig- nated	Coop Prog	Assoc Missn	Total Missn
									SS	DT	MM	WMJ	BRO				
Ash Flat First	Rev. Noble Wiles	501-994-2757	1976	3	4	0	63	69	41	38	22	0	0	18,208	1,809	904	2,989
Belview Baptist	Rev. Tim Porter	501-368-7785	1851	3	56	4	416	548	230	0	70	0	0	121,648	6,082	1,216	19,461
Boswell Baptist			1877	1	0	0	8	20	8	0	0	0	0	448	50	65	150
Calico Rock First	Rev. Charles R. Baskin	501-297-8548	1903	3	14	1	230	332	214	28	36	12	13	94,012	8,997	3,622	22,116

Rocky Bayou

Part A (continued)

Church	Pastor	Church Phone	Year Org	L	Bapt Tot	Non Bapt	Res Mem	Tot Mem	Membership					Undesignated	Coop Prog	Assoc Missn	Total Missn
									SS	DT	MM	WMU	BRO				
Cherokee Village Fir	Rev. Bob Fielding	501-257-3112	1973	4	17	0	377	467	324	128	146	61	12	129,993	10,399	5,200	29,922
Dolph Baptist	Rev. Mike Downing		1959	1	3	0	108	146	50	0	0	0	23,486	1,184	1,420	5,427	
Evening Shade First	Rev. Chester E. Miller	501-266-3491	1946	2	6	0	145	249	87	43	23	20	0	22,678	1,642	949	3,401
Finley Creek Baptist	Rev. Steve Stevenson		1922	1	0	0	29	29	21	0	2	0	0	5,109	166	277	584
Franklin Baptist	Rev. P. Alvin Wiles	501-322-8252	1895	2	4	2	62	130	61	0	0	9	0	19,424	917	1,055	3,122
Hardy First	Rev. Wesley Pruitt	501-856-3767	1898	3	17	0	416	633	383	244	30	28	0	92,002	9,769	3,036	20,916
Horseshoe Bend First	Rev. Kevin Stewart	501-670-5707	1972	3	11	0	227	454	235	331	89	71	44	106,852	11,644	5,822	22,798
Immanuel Sou Salem	Rev. David Hudson		1984	3	0	0	0	0	0	0	0	0	0	400	0	0	531
Melbourne First	Rev. Doayne Robertson	501-368-4369	1851	3	4	0	347	501	222	113	37	66	0	138,929	13,993	6,982	27,229
Midway Baptist	Rev. Joe Jackson	501-368-4508	1979	3	3	0	149	178	70	0	28	16	30	59,502	5,194	2,978	10,435
Mt Pleasant Southern	Rev. Bruce Qualls	501-346-5486	1981	2	9	0	56	83	52	0	0	0	0	20,351	669	544	1,618
Myron Baptist	Rev. Jerry Jeffrey	501-322-8127	1960	1	3	0	106	129	85	0	0	0	0	46,384	1,717	0	2,306
Oxford Baptist	Rev. Keith Finley		1937	3	7	0	115	182	70	0	0	0	0	14,461	589	313	902
Sage Baptist			1923	2	0	0	64	104	29	0	0	0	0	29,826	3,904	901	5,828
Salem First	Rev. Ralph Allmon	501-895-2330	1887	3	20	1	324	524	224	0	35	58	0	68,809	6,600	1,320	12,707
Sidney Baptist	Rev. Howard Head		1905	1	5	0	121	222	70	39	0	0	0	46,260	5,913	4,360	13,692
Sylamore Baptist	Rev. Floyd Webb	501-297-8788	1964	2	0	0	5	9	8	0	5	0	0	9,043	957	150	1,502
Zion Hill Baptist	Rev. Gary Wallace		1877	1	16	0	104	135	89	43	0	0	0	27,858	1,557	779	3,735

Southwest

Part A - 1994 Associational Summary Report

Church	Pastor	Church Phone	Year Org	L	Bapt Tot	Non Bapt	Res Mem	Tot Mem	Membership					Undesignated	Coop Prog	Assoc Missn	Total Missn
									SS	DT	MM	WMU	BRO				
Anderson Baptist	Rev. Harold Seward	501-777-5993	1945	1	2	0	191	226	75	0	27	0	14	36,080	3,509	1,067	4,815
Arabella Heights Bap	Rev. Gerald Wagstaff	501-772-0887	1945	6	1	0	150	150	48	0	26	23	0	38,798	3,880	1,164	6,074
Beech Street First	Rev. Roy Allen Parker	501-774-5165	1904	8	42	1	1,479	2,398	1,887	43	292	162	27	1,001,067	118,586	22,577	16,553
Bradley Baptist	Rev. James F. Rogers, Jr.	501-894-3811	1902	3	5	0	228	314	195	53	34	26	5	79,529	4,663	2,396	10,910
Calvary Hope	Rev. Scott Neathery	501-777-4650	1959	4	24	2	535	715	498	186	95	42	32	223,462	39,674	4,911	54,486
Canfield Baptist	Rev. Charles Bell	501-894-3503	1944	2	2	0	60	150	56	58	10	12	25	23,724	2,425	2,204	10,469
Central Magnolia	Dr. Rich L. Kincl	501-234-2430	1907	5	59	9	1,621	2,451	2,026	438	360	415	31	1,100,148	156,095	26,554	04,764
Cornerstone Baptist	Rev. Roland W. Loe	501-774-6978	1989	6	5	0	405	418	296	59	34	24	59	183,787	16,703	2,787	32,675
Faith Baptist	Rev. Mike Hughes	501-774-3159	1976	7	7	0	344	344	111	0	3	23	0	53,919	2,134	1,287	4,292
Fellowship Baptist	Rev. Donald W. McCormick	501-772-7199	1956	7	4	0	37	42	37	0	0	6	0	46,060	4,121	940	7,697
Fouke, First Bap	Rev. Kenneth I. Bunch	501-653-4648	1886	3	4	0	629	674	550	143	75	39	20	151,176	15,618	1,562	18,515
Garland Baptist	Rev. C. Phelan Boone		1933	3	1	0	16	17	0	0	0	0	0	7,334	0	291	845
Genoa First	Rev. Isaac Chaffin	501-773-6200	1925	1	2	0	431	581	230	81	28	19	20	97,801	4,891	2,178	11,319
Grace Community Bap	Rev. Frank M. Byers, Sr.	501-774-6978	1992	6	1	0	21	21	26	21	17	0	0	16,874	929	334	1,565

Southwest

Part A (continued)

Church	Pastor	Church Phone	Year Org	L	Bapt Tot	Non Bapt	Res Mem	Tot Mem	Membership					Undesig- nated	Coop Prog	Assoc Missn	Total Missn
									SS	DT	MM	WMU	BRO				
Hickory Street Bapt	Rev. Joe A. Strebeck	501-772-8423	1952	9	13	0	712	797	392	116	102	33	18	189,003	12,621	4,507	27,154
Highland Hills Bapt		501-773-1291	1946	7	20	0	562	577	171	0	42	0	0	125,302	8,775	627	10,635
Hope, First Baptist	Rev. Stan Parris	501-777-5757	1868	5	29	1	691	1,327	805	136	198	122	94	460,436	61,031	14,290	29,462
Immanuel Magnolia	Rev. Terry Bradshaw	501-234-4042	1950	6	0	0	378	507	61	41	6	15	0	43,438	795	463	10,339
Lewisville First Bap	Rev. Scott Hobbs	501-921-4305	1896	3	10	0	235	485	151	101	33	0	0	115,123	13,128	2,858	18,946
Macedonia #1.Fouke	Rev. Kenneth Polk	501-653-5090	1885	1	8	0	117	117	76	0	28	0	0	31,378	2,593	972	4,265
Macedonia, Doddridge			1856	1	7	1	99	126	44	0	19	12	0	33,460	1,673	836	4,171
Mandeville Baptist		501-773-3520	1933	3	6	0	200	298	51	5	0	16	0	25,413	2,036	1,478	4,044
Mcneil Second Bapt	Rev. T. F. Sanders	501-695-3427	1983	3	0	0	24	24	21	0	1	8	0	11,100	0	0	1,125
Memorial Waldo	Rev. Mike Turner	501-693-5680	1952	3	3	0	250	378	76	0	14	8	0	74,181	8,890	1,481	18,690
Mt Zion Baptist	Rev. Gene Cagle	501-691-2215	1859	3	4	0	103	178	89	0	14	0	0	44,277	3,185	1,848	5,836
Piney Grove Baptist	Rev. Victor A. Gore	501-921-5740	1889	0	3	0	69	119	44	22	0	0	0	15,945	982	430	3,698
Red River Baptist	Rev. W. Gerald Cheney		1918	1	0	0	30	30	15	0	0	0	0	19,425	0	240	420
Rocky Mound Baptist		501-653-8255	1924	1	3	0	58	91	59	0	15	0	0	20,402	1,760	1,006	6,683
Shiloh Memorial Bapt	Rev. Bill Baldrige	501-773-1029	1906	1	15	2	353	439	187	84	18	38	18	77,942	6,312	3,117	11,780
South Texarkana Bapt	Rev. George Worthington	501-772-6671	1914	6	3	0	124	146	54	23	0	16	6	32,362	1,818	1,515	3,722
Springhill Baptist	Rev. Max Icenhower	501-653-3727	1917	1	0	0	64	145	35	0	0	0	0	40,481	4,622	1,618	21,004
Stamps, First Bapt		501-533-4861	1897	4	19	0	279	567	276	47	78	36	10	172,084	23,767	4,451	37,019
Sylverino Baptist	Rev. Dennis Cook	501-653-2626	1858	1	9	0	153	259	145	53	27	25	20	74,591	5,221	1,492	11,251
Tennessee Baptist	Rev. Scott Trammell	501-774-7771	1884	1	6	0	192	393	97	0	18	0	0	56,507	3,989	1,710	7,441
Trinity Baptist	Rev. Wallace Edgar	501-779-1007	1937	1	112	80	2,800	3,500	2,572	630	381	60	98	844,705	125,115	15,638	73,022
Westside Baptist	Rev. C. M. Woodard	1959	6	0	54	94	42	0	0	0	0	0	0	13,307	0	0	1,578

Tri-County

Part A - 1994 Associational Summary Report

Church	Pastor	Church Phone	Year Org	L	Bapt Tot	Non Bapt	Res Mem	Tot Mem	Membership					Undesig- nated	Coop Prog	Assoc Missn	Total Missn
									SS	DT	MM	WMU	BRO				
Antioch	Rev. Tom Elliott	501-238-2985	1944	1	4	0	32	76	28	29	0	0	0	10,378	300	180	2,083
Barton Chapel	Rev. William T. Taylor	501-343-2435	1937	1	1	0	131	262	44	20	0	0	0	27,460	1,410	1,410	3,520
Beckspur	Rev. Wes Beavers	501-581-2477	1939	1	3	0	295	560	97	81	20	34	21	74,843	2,328	1,530	5,832
Burnt Cane	Rev. Richard Warren	501-633-4732	1955	0	0	5	5	5	5	0	0	0	0	0	0	0	0
Calvary W Memphis	Rev. Gary Hair	501-735-5020	1954	7	15	0	433	728	233	120	96	39	0	161,498	12,849	4,283	26,625
Cherry Valley	Rev. Ferrel Duffel, Jr.	501-588-4515	1891	3	20	2	346	470	158	69	40	0	0	106,873	10,668	10,667	28,449
Colt	Rev. Matt Dunavant	501-633-4950	1889	3	7	0	134	199	73	0	0	0	0	35,484	600	300	1,329
Crawfordsville First	Rev. James Watkins	501-823-5597	1906	3	7	0	132	353	88	0	30	0	0	55,000	2,918	2,603	6,625
Earle Baptist	Rev. Donald C. Settles	501-792-8945	1902	4	9	0	341	662	251	103	36	35	42	150,112	16,097	1,950	33,048
East Baptist	Rev. James Parker	501-238-9521	1981	4	22	0	184	238	106	78	49	11	0	52,131	25	0	7,929

Tri-County Part A (continued)

Church	Pastor	Church Phone	Year Org	L	Bapt Tot	Non Bapt	Res Mem	Tot Mem	Membership					Undesig-nated	Coop Prog	Assoc Missn	Total Missn
									SS	DT	MM	WMU	BRO				
Emmanuel Forrest Cty	Rev. Brad Banks	501-633-7653	1955	6	1	1	172	357	114	10	18	34	0	0	0	0	2,894
Fair Oaks Baptist	Rev. Jeffrey Paul	501-697-2297	1944	2	3	1	263	386	130	120	34	0	0	52,167	5,296	3,652	11,644
Faith Baptist	Rev. Gary Arnold	501-633-3127	1969	1	8	0	97	123	61	36	0	23	16	26,679	882	882	2,790
Fitzgerald	Rev. Herbert Rowland	501-238-7210	1945	1	3	1	189	273	89	49	19	13	0	56,384	2,844	2,844	8,666
Forrest City First	Rev. Rick Hedger	501-633-2382	1869	5	37	5	579	1,217	715	0	82	64	0	445,024	31,000	2,000	53,353
Forrest City Second		501-633-5648	1952	6	14	0	737	862	419	0	75	43	25	167,340	11,506	6,388	19,695
Gilmore			1985	1	2	0	35	35	27	0	0	0	0	5,846	0	0	0
Gladden	Rev. Cecil Goacher	501-755-2985	1925	1	0	0	40	66	29	0	0	0	0	18,244	920	920	2,490
Good Hope	Rev. John D Webb	501-633-4493	1983	1	7	0	156	208	90	60	28	36	22	45,414	3,175	3,928	10,948
Goodwin	Rev. J E Hughes	501-581-2463	1957	1	4	0	86	208	69	52	0	0	0	33,755	0	0	0
Harris Chapel	Rev. Author L Barber	501-238-7661	1926	1	4	0	162	238	78	0	0	0	0	35,747	1,691	1,691	4,276
Hydrick	Rev. Rick Burke		1954	1	2	0	130	130	27	0	0	0	0	18,045	0	0	450
Immanuel W Memphis	Rev. Jim M. Malone	501-732-2895	1978	4	18	0	188	208	155	27	38	13	14	63,808	4,882	1,220	7,041
Ingram Blvd Baptist	Rev. Hubert E Jarvis	501-735-3717	1948	6	5	1	385	451	120	84	14	18	10	122,919	11,492	2,453	15,882
Lakeshore		501-339-3591	1972	1	2	0	189	304	138	0	0	0	0	50,600	50	50	290
Lakeshore Estates	Rev. Dennis Ingle	501-732-5865	1985	3	5	0	50	110	69	0	0	0	0	14,318	716	716	1,432
Madison First	Rev. Dennis Janz	501-633-9042	1938	4	6	0	68	80	68	0	0	0	0	27,182	2,173	1,186	3,866
Marion First Baptist	Rev. Mark Baber	501-739-3944	1925		13	0	594	7,544	397	139	65	17	0	197,215	29,889	11,847	56,802
Midway Baptist		501-581-5080	1964	1	6	1	167	239	85	60	0	19	7	33,932	1,215	0	5,881
Morton	Rev. Roger Robins	501-731-2302	1936	2	0	0	321	360	58	44	0	0	0	35,975	2,729	1,833	6,404
New Life Baptist	Rev. Wayne Clayton		1992	4	9	0	40	40	43	33	0	11	14	28,747	1,734	1,156	7,473
Palestine First	Rev. Dean Holbrook	501-581-2811	1938	3	2	0	103	177	43	0	7	0	0	24,447	881	397	1,548
Parkin First	Rev. John T Finn	501-755-2296	1907	3	10	0	293	616	178	50	16	25	15	76,497	7,650	1,530	16,015
Pine Tree Baptist		501-633-6258	1941	1	2	1	110	160	73	22	24	0	0	22,805	70	70	263
Pleasant Hill	Rev. Ralph Stone	501-588-4467	1884	1	5	0	128	152	98	67	25	0	0	55,900	2,477	2,477	6,625
Richland Baptist		501-732-1478	1964	5	7	0	200	200	116	51	37	11	0	80,972	2,400	600	8,475
Ridgeview Baptist		501-238-8582	1993	4	1	0	59	59	61	36	14	0	14	31,508	2,050	482	3,504
Shell Lake Baptist	Rev. Sunny Williams	501-657-2342	1944	1	4	0	171	341	77	131	37	6	0	55,695	1,356	2,712	6,220
Turrell First	Rev. Danny Berryhill	501-343-2521	1949	3	5	2	77	95	42	0	0	0	0	22,748	1,857	928	4,216
Union Avenue Baptist	Rev. Ray Dean Davis	501-238-2230	1962	4	12	0	340	631	162	89	40	21	25	102,890	16,220	4,490	26,884
Vanderbilt Avenue	Rev. William H. Garner	501-735-1336	1954	6	7	0	314	563	279	65	42	0	0	85,130	25	0	679
Vanndale Baptist	Rev. Dennie Taylor	501-238-8752	1911	2	0	0	231	286	46	20	8	0	0	24,725	1,670	1,113	3,875
Victory Baptist	Rev. Kenneth Dewitt	501-731-5546	1949	1	7	0	58	58	58	0	0	0	0	33,000	1,462	1,103	4,591
West Memphis First	Rev. Tommy Cunningham	501-735-5241	1924	5	96	6	1,584	3,783	2,015	159	365	124	126	1,003,032	133,458	9,600	17,529
West Memphis Korean		501-735-1336	1992	6	1	0	0	0	8	0	0	0	0	0	0	0	0
West Memphis Second	Rev. Thomas Whitsett	501-735-8533	1954	6	32	1	748	948	460	0	62	104	75	201,087	16,000	8,015	29,127

Tri-County Part A (continued)

Church	Pastor	Church Phone	Year Org	L	Bapt Tot	Non Bapt	Res Mem	Tot Mem	Membership					Undesig- nated	Coop Prog	Assoc Missn	Total Missn
									SS	DT	MM	WMU	BRO				
Wheatley Baptist	Rev. Charles Locke	501-457-2841	1891	3	2	0	279	309	105	13	0	16	0	55,857	4,418	1,658	14,519
Widener Baptist	Rev. Kevin Rodgers	501-633-6770	1956	2	16	0	358	458	122	11	42	19	8	42,306	2,094	2,094	5,044
Wynne Baptist	Rev. W. Mark Tolbert	501-238-3271	1890	4	21	4	936	1,233	937	163	273	78	56	491,250	48,000	4,750	82,513

Trinity Part A - 1994 Associational Summary Report

Church	Pastor	Church Phone	Year Org	L	Bapt Tot	Non Bapt	Res Mem	Tot Mem	Membership					Undesig- nated	Coop Prog	Assoc Missn	Total Missn
									SS	DT	MM	WMU	BRO				
Anderson Tully	Rev. William R. Whitlock		1942	1	7	0	94	230	29	44	14	0	0	13,802	797	797	2,025
Black Oak	Rev. Robert Powers	501-852-2135	1953	1	0	0	47	176	55	32	8	0	12	19,638	0	972	1,944
Calvary Harrisburg	Rev. Larry W. White	501-578-5193	1959	3	13	3	360	622	201	55	20	56	17	91,238	11,237	6,087	19,996
Calvary Lepanto	Rev. Randy Johnson	501-475-6148	1976	3	0	0	107	107	53	37	0	10	0	33,977	1,200	1,200	3,122
Central Marked Tree	Rev. Lendol Jackson	501-358-4044	1981	4	1	0	107	117	86	60	22	0	0	49,812	498	956	7,028
Corners Chapel	Rev. Aubrey L. Turner	501-593-2112	1941	2	5	0	286	488	78	0	14	0	0	34,708	1,736	1,736	3,833
Eastside Baptist	Rev. Jerry Miller	501-483-5091	1953	4	9	0	293	359	149	109	15	12	0	39,579	1,780	1,780	3,937
Faith	Rev. Bobby Joe Brooks		1953	1	10	0	50	217	34	43	0	7	10	27,730	653	653	1,457
Fellowship	Rev. Eldron U. Gill		1986	3	0	0	58	58	40	0	0	0	0	31,100	1,250	0	1,370
Fisher First	Rev. Charles Colbert	501-328-7631	1936	2	1	0	62	179	38	14	0	0	0	27,648	2,585	684	4,136
Freer		501-483-7007	1941	2	2	0	112	229	41	23	0	0	0	10,387	701	533	1,234
Greenfield	Dr. Tommy Hight	501-578-5016	1939	1	0	0	141	252	43	0	0	0	0	20,764	2,306	217	3,729
Harrisburg First	Rev. Captain Lovell	501-578-5901	1885	3	35	5	509	892	441	60	69	0	37	130,500	12,000	1,300	14,700
Lebanon	Rev. Darin M. Peterson	501-578-9374	1925	1	0	0	152	278	37	26	14	0	0	27,235	2,177	544	5,215
Lepanto First	Rev. Greg W. Dills	501-475-2125	1908	3	5	0	375	515	211	76	27	0	0	102,148	1,123	2,043	5,459
Maple Grove Baptist	Rev. Wes George	501-483-7990	1929	1	42	0	258	411	267	154	41	0	0	126,476	8,334	3,746	13,825
Marked Tree First	Rev. Kenneth W. Overton	501-358-2746	1909	4	2	0	203	422	155	69	30	27	0	134,166	16,097	4,656	27,336
Mccormick	Rev. Jimmy Frazier	501-483-7882	1961	2	15	0	99	111	117	0	21	0	0	55,503	683	1,878	3,756
Neals Chapel			1955	1	0	0	103	196	18	16	0	0	0	9,457	193	473	1,267
Neiswander	Rev. Jesse W. Hodges		1939	1	7	0	124	142	91	80	0	16	10	26,938	400	885	2,285
Pleasant Grove	Rev. Gary D. Brown	501-578-9941	1863	1	6	0	375	518	205	85	0	26	17	78,382	11,127	5,755	20,157
Pleasant Hill	Rev. Chester Carlisle	501-578-2089	1925	1	30	0	293	328	115	113	19	0	0	42,295	2,537	2,537	5,460
Pleasant Valley	Rev. Frank W. Bufford	501-483-5089	1940	1	1	0	182	237	42	18	18	0	0	42,240	1,700	850	3,600
Providence Trumann	Rev. Bert Hargett		1964	4	4	0	149	305	75	56	22	0	0	33,798	2,256	1,011	4,389
Red Oak	Rev. Larry Deaton		1940	1	9	0	84	101	38	31	0	0	0	18,000	918	1,218	3,195
Rivervale	Rev. Terry Tacker		1953	1	0	0	91	157	51	53	0	10	0	37,881	1,983	3,319	8,757
Shiloh Baptist	Rev. Kenny McMahan	501-578-2273	1976	1	6	1	0	105	64	0	15	0	0	54,603	1,752	1,045	6,313
Trinity	Rev. Robert Kary	501-358-2946	1970	1	1	0	28	105	28	36	9	0	0	18,857	640	946	4,475
Trumann First	Dr. Randy Hyde	501-483-6459	1908	4	7	0	412	663	302	51	27	15	0	174,486	24,428	10,469	44,286

Trinity Part A (continued)

Church	Pastor	Church Phone	Year Org	L	Bapt Tot	Non Bapt	Res Mem	Tot Mem	Membership				Undesig- nated	Coop Prog	Assoc Missn	Total Missn	
									SS	DT	MM	WMU					BRO
Tyronza First	Rev. Al Presley	501-487-2249	1919	3	3	0	192	259	68	0	55	0	0	53,989	3,843	972	7,324
Valley View	Rev. John W. Lindsey II		1945	1	2	1	69	173	51	35	12	0	0	22,579	1,154	1,875	3,978
Waldenburg			1976	2	3	0	0	0	30	0	0	0	0	7,955	0	0	0
Weiner First	Rev. George F. Fink	501-684-2216	1923	3	6	0	82	204	52	44	20	0	0	32,540	1,764	1,651	3,890
West Ridge			1938	1	0	0	54	54	28	0	0	0	0	1,800	0	120	177

Washington-Madison Part A - 1994 Associational Summary Report

Church	Pastor	Church Phone	Year Org	L	Bapt Tot	Non Bapt	Res Mem	Tot Mem	Membership				Undesig- nated	Coop Prog	Assoc Missn	Total Missn	
									SS	DT	MM	WMU					BRO
Berry Street	Rev. Richard D. Perry	501-756-6697	1951	5	9	0	255	380	222	0	70	60	41	119,591	10,938	5,469	22,516
Black Oak	Rev. Terrel G. Gordon	000-000-0000	1946	1	0	0	25	48	17	0	0	0	0	17,534	3,600	1,020	12,359
Brush Creek	Rev. Larry Catcher	501-248-7213	1877	1	24	0	385	553	184	0	72	27	21	98,888	9,881	3,961	16,978
Calvary	Rev. Roy Cain	501-738-1030	1963	3	6	0	238	285	135	0	57	0	0	66,960	4,676	3,288	10,419
Caudle Ave. Baptist	Rev. Charles Rosson	501-751-2010	1950	6	0	0	111	343	79	27	12	0	0	45,299	3,774	666	4,909
College Avenue	Rev. Staton Posey	501-521-2921	1945	5	2	0	230	230	93	31	15	0	0	32,000	360	210	570
Combs	Rev. James Johnston	501-677-2703	1971	2	9	0	45	45	50	25	0	0	0	18,875	360	360	720
Elkins	Rev. Paul Bond	501-521-9190	1947	3	0	0	13	17	0	0	0	0	0	2,464	140	240	700
Elkins, First	Rev. Ted Doke	501-643-3140	1970	3	5	0	229	334	70	0	14	10	0	30,318	0	696	1,170
Elmdale	Rev. Mark W. Brooks	501-751-9746	1961	7	19	4	898	1,255	795	686	188	3	0	476,173	71,426	9,523	03,648
Farmington Baptist	Rev. Preston Beeks	501-267-4430	1993	3	7	0	88	90	96	0	0	0	15	10,000	387	905	1,879
Farmington, First	Dr. Gary Digby	501-267-3159	1948	3	10	1	300	455	268	0	48	0	45	121,530	11,821	3,100	28,601
Fayetteville, First	Dr. Jere D. Mitchell	501-442-2387	1858	5	11	2	827	2,409	996	422	232	158	27	700,765	105,023	14,013	54,968
Friendship	Rev. Stanton G. Cram	501-751-7371	1847	1	37	0	700	724	150	78	84	0	0	105,797	4,293	4,293	11,723
Goshen, First	Rev. Farrell Ard	501-442-0204	1989	3	13	3	132	136	99	0	15	0	0	45,068	6,391	1,371	9,258
Greenland, First	Rev. B. R. Stockton	501-442-7464	1970	3	3	2	68	231	65	32	16	1	0	42,420	3,600	360	5,479
Hindsville, First	Rev. Mitchell Martin	501-789-2666	1907	2	16	1	156	191	139	45	30	9	0	36,658	0	0	0
Huntsville, First		501-738-6812	1891	3	15	3	373	528	246	67	84	11	8	116,696	11,601	5,801	25,847
Immanuel	Rev. Steve Cowan	501-442-7053	1950	6	2	1	73	327	57	61	11	0	0	30,768	1,627	240	4,318
Johnson, First	Rev. Frank Terry	501-442-7759	1944	2	0	0	70	148	35	0	0	0	0	12,750	1,296	637	2,593
Kingston First South	Rev. Nicholas Hartness	501-665-4170	1966	1	0	0	116	278	121	45	12	0	0	34,959	59	0	530
Lake Hills	Dr. Jon H. Allen	501-444-7797	1993	6	21	0	48	48	170	0	32	43	23	0	0	190	190
Liberty	Rev. Danny Ingram	501-848-3472	1883	1	3	0	169	277	71	56	26	17	10	49,705	4,942	1,481	8,428
Life Change	Rev. Clark Lasse	501-582-5683	1993	5	6	9	47	47	64	0	0	0	0	25,035	735	202	2,821
Lincoln, First	Rev. Earl Adams	501-824-5199	1925	3	29	1	449	709	406	0	25	10	0	117,696	11,769	3,000	17,435
Northeast		501-521-0553	1980	7	8	0	348	480	154	0	10	0	0	51,022	1,020	510	5,775
Oak Grove	Rev. Louis Dewett	501-751-8035	1965	1	0	0	193	199	54	30	23	4	0	35,835	2,150	1,433	4,654

Washington-Madison Part A (continued)

Church	Pastor	Church Phone	Year Org	Bapt L	Non Bapt	Res Mem	Tot Mem	Membership				Undesig- nated	Coop Prog	Assoc Missn	Total Missn		
								SS	DT	MM	WMU					BRO	
Old Missouri Road	Rev. John Smedley	000-000-0000	1991	5	15	0	60	70	72	0	27	0	20,943	1,284	731	3,211	
Prairie Grove, First	Rev. Joseph Jones	501-846-3939	1871	3	24	1	493	671	324	105	54	83	106	122,662	9,096	1,525	20,047
Providence	Rev. Ron Long	501-442-4832	1891	1	2	0	65	105	42	0	0	0	24,446	2,009	309	3,544	
Ridgeview	Rev. Charlie Lee Brown	501-442-9201	1961	6	2	0	611	686	172	57	37	0	121,981	13,746	1,185	16,106	
Sang Avenue	Rev. Paul L. Dennis	501-521-0001	1978	6	8	1	336	387	174	0	64	42	15	116,919	2,338	1,169	15,321
Silent Grove	Rev. James A. Criswell	000-000-0000	1963	7	3	0	95	136	71	0	20	0	41,635	4,886	360	6,306	
Sonora	Rev. Danny Williams	501-751-1802	1920	1	6	0	240	250	174	69	76	35	31	76,518	3,874	3,874	12,108
Southside	Rev. David McClelland	501-442-6119	1951	6	1	0	49	93	30	12	0	0	0	13,411	656	698	2,364
Spring Valley	Rev. Raymond J. Martin	000-000-0000	1848	1	1	0	42	71	42	0	0	0	0	18,566	924	370	3,344
Springdale, 1st	Dr. Ronnie W. Floyd	501-751-4523	1870	7	829	26	8,122	8,702	8,532	284	1,165	158	0	4,323,764	242,000	5,000	23,643
Sulphur City	Rev. John D. Summers	000-000-0000	1866	1	0	0	92	166	44	32	9	0	0	11,419	1,380	627	2,335
University Baptist	Dr. H. D. McCarty	501-442-5312	1953	6	50	36	1,651	1,907	1,893	1,142	489	250	152	1,409,333	47,667	3,048	67,342
University Hispanic		501-751-2010	1992	7	7	0	0	0	107	0	15	12	10	0	0	0	0
Wedington Woods	Rev. James Gatchel	000-000-0000	1977	1	0	0	40	40	23	0	0	0	0	7,516	117	117	234
West Fork, 1st	Rev. Gary L. Burney	501-839-3221	1942	3	8	0	504	634	251	146	82	13	0	125,932	13,342	4,852	21,580
Western Hills	Rev. Vernon Whaley	501-582-4559	1989	7	14	0	61	91	67	25	0	9	0	14,500	0	0	156
Winslow, First	Rev. David G. Rouse	501-634-2871	1941	2	8	0	110	189	81	40	0	23	0	39,802	4,034	1,664	7,493

White River Part A - 1994 Associational Summary Report

Church	Pastor	Church Phone	Year Org	Bapt L	Non Bapt	Res Mem	Tot Mem	Membership				Undesig- nated	Coop Prog	Assoc Missn	Total Missn		
								SS	DT	MM	WMU					BRO	
Antioch Baptist	Rev. Glen H. Hicks	501-453-2988	1891	1	3	0	25	49	27	0	4	0	0	13,015	780	260	1,894
Arkana Baptist	Rev. Patrick Ryan	501-491-5799	1975	1	11	0	76	96	105	0	14	0	0	23,644	2,356	1,179	3,842
Big Flat Mission	Rev. Dale Chapman			2	1	0	23	40	31	0	3	0	0	8,547	393	393	857
Bruno Baptist	Rev. Kenneth Raines	501-427-3425	1871	1	0	0	65	202	30	12	2	0	0	12,467	873	623	1,545
Bull Shoals First	Rev. Jerry Backus	501-445-4005	1975	3	3	0	147	199	78	0	31	19	0	71,675	5,115	3,607	13,991
Cotter First Baptist	Rev. Gayle Brooks	501-435-6422	1904	3	7	0	109	267	53	25	16	13	0	26,136	4,041	1,142	8,566
East Oakland Bapt.	Rev. Jon D. Gilbert		1892	1	1	0	37	72	20	0	1	0	0	12,000	600	120	881
Eastside Baptist	Rev. Michael C. Shy	501-425-3689	1960	4	16	0	647	770	303	223	65	82	0	243,000	24,300	12,150	46,718
Flippin First	Rev. Stephen Charles Martin	501-453-2277	1945	3	19	3	457	627	229	222	30	0	0	151,664	28,878	7,582	44,483
Garniel Baptist Mis	Rev. Jimmy Vinson	501-467-5569	1986	1	3	0	35	42	31	0	0	2	0	12,323	682	681	1,833
Gassville Baptist	Rev. Gary Henson	501-435-6007	1868	3	19	0	301	421	187	0	30	10	5	125,028	9,631	6,019	21,384
Henderson First Bapt	Rev. Ray Taffar	501-488-5179	1971	1	10	2	107	210	72	63	31	13	13	60,103	7,219	3,006	12,757
Hilltop Baptist	Rev. Jim M. Greenslade	501-424-4777	1977	2	0	0	18	21	12	0	0	0	0	16,350	300	300	600
Hopewell	Rev. Louis G. Stephens	501-430-5577	1874	1	0	0	78	90	21	10	3	0	0	20,069	983	384	1,489
Lone Rock	Rev. Doug Huskey	501-499-7717	1932	1	12	0	83	133	84	0	14	1	15	49,912	3,484	1,992	5,979

White River

Part A (continued)

Church	Pastor	Church Phone	Year Org	L	Bapt Tot	Non Bapt	Res Mem	Tot Mem	Membership					Undesignated	Coop Prog	Assoc Missn	Total Missn
									SS	DT	MM	WMU	BRO				
Midway Baptist	Rev. Stefan Eubanks	501-481-5683	1967	2	21	0	148	248	88	67	24	22	0	51,080	8,216	4,622	15,142
Mountain Home Bapt		501-425-3150	1983	4	8	0	136	174	136	0	35	12	0	85,437	6,928	1,707	15,166
Mountain Home First	Dr. David Johnson	501-425-6961	1868	4	25	2	783	1,344	910	158	287	151	40	507,950	99,742	15,211	86,593
New Hope	Rev. Derek Grigg	n--	1883	1	5	0	109	187	46	0	8	0	0	24,550	2,668	1,236	5,636
Norfolk First Bapt	Rev. Forrest D. Bynum	501-499-5662	1913	2	2	2	245	371	85	62	37	0	0	41,954	1,705	853	3,285
Peel First Baptist		501-436-5566	1963	1	0	0	16	41	18	0	2	0	0	11,008	781	330	1,458
Pilgrims Rest	Rev. Harold Barnett	501-430-5337	1876	1	3	0	95	175	50	0	3	0	0	17,454	780	480	1,767
Pyatt Baptist	Rev. Eldon Hellums	501-427-5263	1961	2	17	0	120	273	160	12	20	114	33	46,860	3,683	1,839	7,223
Rea Valley Baptist	Rev. Ed Ramsey, Sr.	501-453-2611	1972	1	2	0	58	83	66	0	2	0	0	20,169	1,495	1,495	3,590
Summit	Rev. David Butler		1964	3	3	0	16	16	49	0	24	0	0	0	0	0	0
Tomahawk	Rev. Paul Huskey	501-439-2027	1962	1	21	0	125	176	169	0	37	7	0	48,151	3,490	1,589	5,538
Whiteville Baptist	Rev. Howard James	501-430-5345	1892	1	1	0	61	139	31	22	6	14	0	18,196	186	600	2,060
Yellville First Bapt	Rev. Tim Cypert	501-449-6741	1913	3	16	0	356	558	232	94	70	49	29	128,440	18,153	8,578	34,812

Arkansas River Valley Part B - 1994 Associational Summary Report (Additional information)

<i>Church</i>	<i>Cong Serv.</i>	<i>Avg Att</i>	<i>Value Ch Property</i>	<i>Total Expenses</i>	<i>Church Debt</i>	<i>Undesignated Receipts</i>	<i>New Construction</i>	<i>Total Receipts</i>
Atkins First Baptist	Y	93	680,000	91,048	73,300	81,376	0	117,142
Bakers Creek Baptist	Y	70	310,000	54,403	0	54,772	0	55,529
Bluffton	Y	17	129,537	10,842	0	14,578	0	19,824
Briggsville Sec Chap	Y	12	0	2,816	0	3,560	0	3,560
Calvary Dardanelle	Y	69	390,000	39,665	63,240	44,265	0	47,269
Centerville First	Y	22	150,000	17,618	39,040	15,386	0	15,636
Crow Mountain	Y	62	450,000	65,295	242,000	67,517	0	91,396
Danville First	Y	151	1,277,674	122,066	0	185,591	0	364,760
Dardanelle First	N	155	843,000	111,245	161,341	145,576	0	199,055
Delaware First	Y	70	240,000	36,958	0	50,161	0	54,318
Dover First Baptist	Y	161	550,000	358,527	140,773	161,383	195,048	222,291
Dr John Grace Memori	Y	18	160,000	20,090	0	15,121	0	15,121
East Point	Y	51	80,000	27,543	0	28,789	0	33,499
Fair Park Baptist	Y	58	190,000	44,246	0	37,059	0	47,754
Havana First	Y	90	360,000	69,174	0	54,326	342	83,543
Hector First Baptist	N	17	127,000	9,249	0	15,219	0	16,064
Hopewell	Y	26	15,000	18,257	0	12,505	0	12,905
Kelley Heights	Y	35	120,000	40,779	10,693	38,194	0	44,208
Knoxville First	Y	70	260,000	33,354	0	44,187	0	47,075
London First Baptist	Y	83	300,000	54,197	40,027	60,099	1,755	80,054
Moreland First	Y	12	40,000	5,937	0	7,263	0	8,043
New Hope	Y	21	60,000	19,118	0	21,312	0	22,632
Ola First Baptist	Y	69	200,000	127,800	53,561	59,948	75,125	121,411
Plainview First Bapt	Y	101	185,000	46,264	3,272	46,948	0	81,083
Pleasant View	Y	22	75,000	75,050	0	25,000	60,000	34,300
Pottsville First	Y	20	250,000	18,825	0	23,504	0	23,695
Rover	Y	30	230,000	31,576	6,874	18,670	0	33,944
Russellville First	Y	709	3,500,000	1,284,810	0	1,135,035	0	1,460,334
Russellville Second	Y	262	1,400,000	266,973	538,927	332,633	0	469,400
Scranton First	Y	48	225,000	30,855	0	50,695	0	54,007

Arkansas Valley Part B - 1994 Associational Summary Report (Additional information)

<i>Church</i>	<i>Cong Serv.</i>	<i>Avg Att</i>	<i>Value Ch Property</i>	<i>Total Expenses</i>	<i>Church Debt</i>	<i>Undesignated Receipts</i>	<i>New Construction</i>	<i>Total Receipts</i>
Barton Baptist	Y	76	480,000	43,782	0	42,047	0	50,249
Bethel Baptist	N	21	85,000	13,204	6,007	10,663	0	13,244

Arkansas Valley

Part B (continued)

<i>Church</i>	<i>Cong Serv.</i>	<i>Avg Att</i>	<i>Value Ch Property</i>	<i>Total Expenses</i>	<i>Church Debt</i>	<i>Undesignated Receipts</i>	<i>New Construction</i>	<i>Total Receipts</i>
Brinkley First	Y	291	2,317,000	298,535	0	397,765	0	443,032
Broadmoor Baptist	Y	75	435,000	43,040	0	43,773	0	50,791
Calvary West Helena	Y	63	333,700	67,435	0	83,030	0	94,245
Clarendon First	Y	95	500,000	75,414	0	112,007	0	141,303
Elaine Baptist	Y	66	742,500	91,238	0	80,136	0	107,140
Friendship Baptist	Y	35	200,000	38,700	5,155	47,750	0	49,293
Helena First	Y	85	1,483,000	113,877	0	164,739	0	175,706
Holly Grove First So	Y	6	0	5,147	0	5,730	0	7,630
Hughes First Baptist	Y	100	600,000	89,774	0	106,309	0	121,928
Immanuel Wabash	Y	15	10,000	28,474	0	25,119	0	27,657
Lambrook First	Y	28	243,388	37,034	0	31,114	13,388	37,605
Lexa Baptist Church	Y	108	250,000	42,622	0	71,094	0	78,047
Marianna First	Y	160	1,500,000	346,876	14,000	204,677	0	340,124
Marvell First	Y	82	0	82,518	0	125,195	0	138,069
Monroe Baptist	Y	22	180,000	13,551	0	15,428	0	17,428
Moro Baptist Church	Y	72	240,000	45,079	0	52,479	0	54,013
Pettys Chapel	Y	14	5,000	4,856	0	5,649	0	5,824
Snow Lake Baptist	N	8	130,000	4,639	0	5,754	0	5,754
Turner Baptist	Y	21	90,000	20,940	0	20,574	0	21,516
West Acres Baptist	Y	30	90,000	34,277	30,737	34,877	0	39,483
West Helena Baptist	Y	199	1,552,800	108,403	0	244,652	0	348,389
West Helena Second	Y	139	650,000	125,256	0	170,867	0	185,038

Ashley County

Part B - 1994 Associational Summary Report (Additional information)

<i>Church</i>	<i>Cong Serv</i>	<i>Avg Att</i>	<i>Value Ch Property</i>	<i>Total Expenses</i>	<i>Church Debt</i>	<i>Undesignated Receipts</i>	<i>New Construction</i>	<i>Total Receipts</i>
Calvary Crossett	N	50	65,000	15,681	0	15,139	0	15,984
Community Chapel	Y	21	75,000	18,361	0	20,828	0	22,357
Corinth	Y	521	3,083,150	455,436	22,866	836,208	0	1,081,882
Crossett First Bapt	Y	20	122,000	7,633	0	14,184	0	15,709
Crossett Second	Y	52	315,000	71,334	20,662	57,794	24,553	60,169
Eden Baptist	Y	33	100,000	22,064	0	22,961	0	22,961
Fellowship	Y	15	302,500	16,460	0	21,589	0	24,929
Fountain Hill First	Y	72	400,000	50,855	0	53,835	9,385	60,057
Gardner Baptist	N	290	1,800,000	264,411	63,672	299,562	0	418,506
Hamburg First Bapt	Y	40	150,000	48,767	0	77,814	0	77,814
Jarvis Chapel	Y	40	150,000	48,767	0	77,814	0	77,814

Ashley County

Part B (continued)

<i>Church</i>	<i>Cong Serv</i>	<i>Avg Att</i>	<i>Value Ch Property</i>	<i>Total Expenses</i>	<i>Church Debt</i>	<i>Undesignated Receipts</i>	<i>New Construction</i>	<i>Total Receipts</i>
Magnolia	Y	71	559,800	79,103	0	104,175	1,763	111,743
Martinville Baptist	Y	35	140,000	29,591	0	33,924	11,083	37,032
Meridian Baptist	Y	62	300,000	45,375	0	72,658	0	88,805
Mount Olive Baptist	Y	278	16,995,000	237,485	0	378,346	0	442,713
Mount Pleasant Bapt	Y	21	115,000	19,838	0	28,596	0	30,548
Mount Zion Hamburg	Y	30	70,000	18,130	0	26,066	2,969	26,543
North Crossett First	Y	56	250,000	72,462	0	62,159	0	71,106
Pleasant Lane	Y	35	118,000	32,712	0	27,505	0	41,847
Sardis Montrose	N	16	38,000	9,198	0	6,015	0	6,210
Shiloh Baptist	Y	17	71,200	21,166	0	19,981	982	20,227
South Main	Y	34	235,768	41,614	0	53,237	0	72,030
Temple Crossett	Y	61	712,000	94,861	0	110,282	0	129,585

Bartholomew

Part B - 1994 Associational Summary Report (Additional information)

<i>Church</i>	<i>Cong Serv</i>	<i>Avg Att</i>	<i>Value Ch Property</i>	<i>Total Expenses</i>	<i>Church Debt</i>	<i>Undesignated Receipts</i>	<i>New Construction</i>	<i>Total Receipts</i>
Antioch	Y	18	125,000	8,891	0	10,562	0	11,418
Calvary Monticello	Y	115	275,000	122,801	40,000	142,041	0	154,311
Cominto	Y	55	1,000,000	24,849	26,857	49,458	0	49,458
Corinth	Y	27	65,000	13,480	0	21,408	0	22,238
Eagle Lake Crossroad	Y	50	110,000	31,256	4,795	35,416	0	40,405
Ebenezer	Y	37	195,000	24,429	0	29,782	0	33,745
Enon	Y	67	240,000	36,617	0	56,764	0	57,614
Florence	Y	30	125,000	17,993	2,853	21,902	0	21,902
Greenhill Community	Y	67	270,000	48,368	44,000	37,413	1,206	51,664
Hermitage Baptist	Y	80	488,400	81,858	16,536	76,730	0	87,208
Immanuel Warren	Y	270	1,100,000	201,560	0	30,470	0	329,670
Ladelle	Y	34	110,000	17,315	0	235	0	3,411
Macedonia	Y	26	130,000	20,762	0	19,926	0	20,787
Marsden	N	4	0	0	0	0	0	0
Monticello First	Y	257	1,715,737	281,624	10,650	362,912	0	408,880
Monticello Second	Y	221	1,600,000	234,084	319,920	254,978	24,402	326,677
Northside Monticello	Y	54	311,000	62,153	0	50,757	0	57,660
Old Union	Y	26	50,000	23,566	4,598	32,771	8,181	33,517
Pleasant Grove	¼	12	7,000	3,076	0	3,195	0	3,195
Prairie Grove	Y	28	55,000	14,472	0	21,055	0	21,055
Saline Hermitage	Y	42	150,000	32,615	7,586	42,190	0	44,240

Bartholomew**Part B (continued)**

<i>Church</i>	<i>Cong Serv.</i>	<i>Avg Att</i>	<i>Value Ch Property</i>	<i>Total Expenses</i>	<i>Church Debt</i>	<i>Undesignated Receipts</i>	<i>New Construction</i>	<i>Total Receipts</i>
Selma	N	0	25,000	4,712	0	4,791	0	4,891
Southside Warren	Y	29	200,000	14,345	2,270	13,503	0	18,298
Union Hill	N	20	170,000	28,819	0	40,596	14,882	44,428
Warren First	Y	268	2,543,000	357,708	0	378,533	75,949	547,638
Westside Warren	Y	60	275,000	35,730	800	42,000	3,000	55,441
Wilmar	Y	49	175,000	65,297	0	51,166	0	56,652

Big Creek**Part B - 1994 Associational Summary Report (Additional information)**

<i>Church</i>	<i>Cong Serv.</i>	<i>Avg Att</i>	<i>Value Ch Property</i>	<i>Total Expenses</i>	<i>Church Debt</i>	<i>Undesignated Receipts</i>	<i>New Construction</i>	<i>Total Receipts</i>
County Line Baptist	N	17	40,000	2,980	0	6,606	0	6,606
Elizabeth Baptist	N	20	9,000	1,800	0	8,000	0	8,000
Enterprise Baptist	Y	50	44,000	17,446	0	19,080	0	19,584
Flora Baptist	Y	21	40,000	8,343	0	8,128	0	9,408
Mammoth Sprg First	Y	83	135,000	45,078	0	43,625	0	47,092
Mount Lebanon	N	18	0	10,281	0	11,882	0	15,809
Mount Zion Salem	N	28	40,700	6,876	0	6,403	0	8,005
Saddle Baptist	Y	10	94,000	4,660	0	4,805	0	5,192
Spring River	Y	65	324,400	34,246	0	31,438	0	33,579
Union Hill Baptist	Y	14	25,000	4,873	0	4,755	0	5,270
Viola Baptist	Y	140	300,000	55,401	0	80,166	0	102,545

Black River**Part B - 1994 Associational Summary Report (Additional information)**

<i>Church</i>	<i>Cong Serv.</i>	<i>Avg Att</i>	<i>Value Ch Property</i>	<i>Total Expenses</i>	<i>Church Debt</i>	<i>Undesignated Receipts</i>	<i>New Construction</i>	<i>Total Receipts</i>
Alicia Baptist	Y	19	180,000	14,479	0	1,430	0	15,690
Amagon Baptist	Y	0	75,000	0	0	0	0	0
Banks Baptist	Y	25	0	3,937	0	6,203	0	7,469
Black Rock First	Y	70	230,000	62,872	0	50,557	0	57,958
Calvary College City	Y	15	79,000	25,735	0	26,295	0	37,260
Campbell Station	Y	22	100,000	19,180	1,300	16,824	0	20,774
Clear Springs	0	0	0	0	0	0	0	0
Crossroads Baptist	Y	17	125,000	13,451	20,000	15,567	0	15,717
Diaz Baptist	Y	64	354,000	69,486	3,381	53,412	20,000	74,585
Grubbs First Baptist	Y	53	134,000	44,100	0	35,872	0	49,498
Hoxie First Baptist	Y	67	550,000	48,834	0	58,107	3,900	61,216
Imboden 1st Baptist	Y	67	250,000	65,719	0	71,483	0	77,076
Immanuel Newport	Y	49	340,000	39,816	0	47,046	0	83,270

Black River Part B (continued)

<i>Church</i>	<i>Cong Serv.</i>	<i>Avg Att</i>	<i>Value Ch Property</i>	<i>Total Expenses</i>	<i>Church Debt</i>	<i>Undesignated Receipts</i>	<i>New Construction</i>	<i>Total Receipts</i>
Jacksonport Baptist	Y	95	180,000	53,745	0	78,872	0	84,003
Murphy's Corner	Y	21	60,000	11,059	0	10,837	0	11,776
New Hope #1 Baptist	Y	38	56,000	19,555	0	23,680	0	30,231
New Hope Hardy	Y	86	150,000	25,764	0	38,749	0	44,237
Newport First Baptist	Y	270	2,200,000	482,386	74,097	394,323	0	574,235
Old Walnut Ridge	Y	16	0	7,427	0	9,391	0	11,985
Pitts Baptist	Y	10	40,000	7,820	0	0	0	8,193
Ravenden Baptist	Y	16	60,000	6,262	0	5,699	0	5,809
Sedgwick Baptist	Y	22	150,000	18,789	0	22,177	0	23,386
Smithville Baptist	Y	42	225,000	37,790	0	33,216	0	34,491
Spring Lake Baptist	Y	30	160,000	22,438	0	27,698	0	36,051
Swifton Baptist	Y	35	350,000	29,969	0	34,005	0	38,957
Tuckerman First Bapt	Y	65	225,000	53,529	51,000	74,062	0	81,079
Walnut Ridge First	Y	231	2,260,000	413,028	322,451	299,816	0	534,517
White Oak Baptist	Y	43	225,000	68,659	0	44,429	23,400	46,339

Buckner Part B - 1994 Associational Summary Report (Additional information)

<i>Church</i>	<i>Cong Serv.</i>	<i>Avg Att</i>	<i>Value Ch Property</i>	<i>Total Expenses</i>	<i>Church Debt</i>	<i>Undesignated Receipts</i>	<i>New Construction</i>	<i>Total Receipts</i>
Abbott Baptist	Y	7	40,000	7,901	0	6,102	0	7,170
Bates Baptist	Y	26	35,000	16,501	0	19,604	0	19,863
Boles Southern Bapt	Y	29	71,000	10,911	0	22,252	0	25,402
Calvary Booneville	Y	22	46,000	11,052	0	8,469	3,200	11,428
Cauthron	Y	0	3,500	0	0	0	0	400
Cedar Creek Baptist	N	22	22,000	6,181	0	10,593	0	10,593
Dayton Baptist	Y	23	85,000	17,480	0	18,225	0	18,590
Denton Baptist	Y	10	60,000	8,895	0	7,778	0	7,778
Evening Shade Bapt	Y	8	75,000	10,550	0	13,940	3,862	13,940
Fellowship Baptist	Y	96	250,000	85,547	0	89,137	5,200	93,507
Friendship Baptist	Y	17	40,000	2,710	0	2,782	0	2,782
Hartford First	Y	75	425,000	59,095	0	76,235	0	86,266
Haw Creek Baptist	Y	35	80,000	18,891	0	32,260	0	33,111
Hon Baptist	Y	20	100,000	7,540	0	0	0	0
Huntington First	Y	45	336,855	30,207	30,204	33,666	0	37,244
lone Baptist	Y	22	50,000	7,780	0	10,373	0	10,373
James Fork Baptist	Y	54	200,000	30,985	0	41,631	0	41,882
Long Ridge Baptist	Y	20	82,000	17,560	0	20,435	0	21,335

Buckner Part B (continued)

<i>Church</i>	<i>Cong Serv</i>	<i>Avg Att</i>	<i>Value Ch Property</i>	<i>Total Expenses</i>	<i>Church Debt</i>	<i>Undesignated Receipts</i>	<i>New Construction</i>	<i>Total Receipts</i>
Mansfield First Bapt	Y	173	750,000	153,823	0	149,476	0	196,020
New Providence Bapt	Y	20	40,000	6,383	0	17,583	0	17,583
Parks Baptist	N	40	250,000	22,729	0	29,091	0	29,861
Pleasant Grove #2	Y	33	65,000	16,898	0	19,195	0	19,195
Pleasant Grove #3	Y	30	43,000	11,703	0	13,458	0	13,945
Rock Creek Baptist	Y	25	50,000	16,187	0	16,951	0	18,143
Southside Waldron	Y	0	85,000	18,660	0	18,860	0	19,860
Temple Baptist	Y	34	180,000	28,333	0	27,461	0	35,551
Unity Baptist	N	15	30,000	4,731	0	5,803	0	6,213
Waldron First Bapt	N	215	900,000	251,959	0	209,794	0	249,959
West Hartford Bapt	Y	13	40,000	5,364	0	9,491	0	9,851
Winfield Baptist	Y	34	90,000	27,264	0	27,576	10,487	38,122

Buckville Part B - 1994 Associational Summary Report (Additional information)

<i>Church</i>	<i>Cong Serv</i>	<i>Avg Att</i>	<i>Value Ch Property</i>	<i>Total Expenses</i>	<i>Church Debt</i>	<i>Undesignated Receipts</i>	<i>New Construction</i>	<i>Total Receipts</i>
Rock Springs Baptist	Y	100	60,000	17,800	0	19,911	0	25,237

Caddo River Part B - 1994 Associational Summary Report (Additional information)

<i>Church</i>	<i>Cong Serv</i>	<i>Avg Att</i>	<i>Value Ch Property</i>	<i>Total Expenses</i>	<i>Church Debt</i>	<i>Undesignated Receipts</i>	<i>New Construction</i>	<i>Total Receipts</i>
Amity Second	N	20	100,000	11,684	0	13,297	0	14,317
Big Fork	Y	19	0	11,388	0	14,935	0	14,935
Black Springs	Y	30	115,000	36,908	0	36,908	0	36,908
Caddo Gap	N	15	35,000	3,057	0	6,486	0	6,566
Community Bible	Y	25	60,000	12,447	2,800	13,723	0	14,102
Concord	N	35	25,000	320	0	0	0	0
Glenwood First	Y	201	820,000	105,436	0	135,421	0	155,333
Lake Ouachita	Y	60	400,000	81,977	0	66,523	0	93,564
Liberty	N	30	75,000	6,809	0	7,683	0	7,683
Little Hope	Y	55	0	21,837	0	30,215	0	30,215
Mt. Gilead	Y	36	80,000	17,336	0	20,000	0	20,000
Mt. Ida First	Y	111	375,000	64,633	0	111,178	0	127,378
Murphy Baptist	N	10	65,000	7,307	309	10,339	0	10,339
Norman First	Y	49	280,000	36,131	0	41,887	0	42,818
Oden First	Y	24	125,000	25,165	0	25,597	0	26,324
Pencil Bluff First	Y	52	250,000	46,526	0	53,457	615	67,392
Pine Ridge	N	15	40,000	1,440	0	6,669	0	6,669

Caddo River Part B (continued)

<i>Church</i>	<i>Cong Serv.</i>	<i>Avg Att</i>	<i>Value Ch Property</i>	<i>Total Expenses</i>	<i>Church Debt</i>	<i>Undesignated Receipts</i>	<i>New Construction</i>	<i>Total Receipts</i>
Refuge	Y	21	150,000	16,834	0	16,104	3,240	18,887
Sulphur Springs		0	0	0	0	0	0	0

Calvary Part B - 1994 Associational Summary Report (Additional information)

<i>Church</i>	<i>Cong Serv</i>	<i>Avg Att</i>	<i>Value Ch Property</i>	<i>Total Expenses</i>	<i>Church Debt</i>	<i>Undesignated Receipts</i>	<i>New Construction</i>	<i>Total Receipts</i>
Antioch Baptist	Y	45	0	6,627	0	11,372	0	12,389
Augusta First Bapt	Y	117	750,000	107,360	0	126,784	0	133,467
Beebe First Baptist	Y	295	735,000	307,765	42,657	297,137	0	333,102
Bethany Baptist	Y	40	75,000	9,792	0	3,972	0	3,972
Calvary Bapt Searcy	Y	45	460,000	23,592	0	32,884	0	39,184
Calvary Chapel Brdfd	Y	5	0	3,905	0	1,753	0	3,056
Central Bapt Bd Knob	Y	125	592,000	96,280	0	161,663	0	206,222
Cotton Plant First	Y	33	576,000	18,773	0	32,045	0	42,986
Crosby Baptist	Y	29	150,000	19,642	9,029	23,413	1,500	28,968
Denmark Baptist	Y	22	80,000	9,100	0	7,702	0	12,251
El Paso First Bapt	Y	35	170,000	6,666	0	14,048	0	17,408
Good Hope Baptist	Y	27	10,000	8,743	0	13,417	0	13,994
Grace Baptist	Y	43	300,000	42,059	0	47,985	0	56,698
Gregory Baptist	Y	15	54,000	11,356	0	13,616	0	13,816
Griffithville First	Y	53	222,000	51,090	0	50,198	0	51,768
Hunter First Baptist	Y	18	150,000	18,550	0	29,363	0	30,113
Judsonia First Bapt	Y	178	810,000	105,591	0	178,661	0	212,957
Kensett First Bapt	Y	121	408,000	121,107	0	136,598	0	147,916
Liberty Baptist	Y	13	40,000	4,051	0	6,609	0	6,819
Mccrory First Bapt	Y	107	300,000	115,934	0	121,499	0	144,464
Mcrae First Baptist	Y	126	400,000	74,021	0	84,862	0	89,992
Midway Baptist	Y	16	83,000	15,218	0	15,134	0	15,372
Mount Hebron Baptist	Y	47	135,000	19,975	0	34,576	0	44,242
Pangburn First Bapt	Y	73	300,000	77,359	42,285	89,258	0	94,586
Patterson First	Y	45	125,000	17,141	0	18,465	0	18,465
Pleasant Grove	Y	15	100,000	14,517	0	9,764	250	14,704
Rocky Point	Y	82	175,000	24,621	0	22,432	0	30,032
Rose Bud First	Y	94	300,000	48,665	47,346	66,227	0	93,133
Searcy First Baptist	Y	563	2,200,000	346,374	8,400	742,180	0	823,613
Sidon Baptist	Y	14	110,000	10,291	0	15,097	0	15,244
Temple Baptist	Y	114	750,000	70,171	0	83,758	0	96,493

Calvary Part B (continued)

<i>Church</i>	<i>Cong Serv.</i>	<i>Avg Att</i>	<i>Value Ch Property</i>	<i>Total Expenses</i>	<i>Church Debt</i>	<i>Undesignated Receipts</i>	<i>New Construction</i>	<i>Total Receipts</i>
Trinity Baptist	Y	146	600,000	208,698	163,000	163,080	16,703	201,628
Tupelo First Baptist	Y	19	80,000	30,466	0	27,328	0	35,815
Union Valley Baptist	Y	102	355,000	54,790	0	91,945	0	102,116
Valley Baptist	Y	80	250,000	90,771	0	114,359	0	120,897
WestPoint	Y	33	50,000	10,838	0	20,123	0	23,055

Carey Part B - 1994 Associational Summary Report (Additional information)

<i>Church</i>	<i>Cong Serv</i>	<i>Avg Att</i>	<i>Value Ch Property</i>	<i>Total Expenses</i>	<i>Church Debt</i>	<i>Undesignated Receipts</i>	<i>New Construction</i>	<i>Total Receipts</i>
Bearden First Southn	Y	82	468,420	35,106	0	86,381	0	114,067
Bethsda Baptist	Y	15	75,000	13,289	0	14,710	0	15,459
Calvary Camden Bapt	Y	237	226,000	149,350	0	231,060	0	263,723
Eagle Mills First	Y	65	165,000	17,405	0	52,866	0	57,056
Faith Baptist	Y	39	165,000	10,748	0	13,533	0	14,787
Fordyce First Bapt	Y	269	1,971,000	238,187	9,541	255,881	0	308,154
Grace Baptist Church	Y	26	21,600	25,503	0	26,480	0	32,202
Grant Co First South	N	24	45,000	10,800	20,692	0	4,800	11,140
Hampton First Bapt	Y	173	948,000	297,424	21,363	155,035	161,240	283,080
Harmony Baptist	Y	18	60,000	13,293	0	14,936	1,835	15,798
Holly Springs Bapt	Y	51	155,000	31,201	37,103	30,367	1,951	38,033
Manning Baptist	Y	27	35,000	21,588	0	23,022	4,317	27,770
New Hope Baptist	Y	31	288,000	26,898	0	23,018	0	29,178
Ouachita	Y	49	105,000	11,348	0	22,834	0	23,438
Prosperity Baptist	Y	14	10,000	8,043	0	10,371	0	10,371
Shady Grove Baptist	N	30	55,000	22,448	2,671	18,483	2,621	19,252
Southside Baptist	Y	54	125,000	26,997	0	31,291	0	34,085
Sparkman First Bapt	Y	54	550,000	76,842	0	111,245	0	137,171
Thorn First Baptist	Y	46	132,500	24,667	0	28,414	0	32,955
Tinsman First	Y	20	108,000	28,481	23,468	30,217	0	30,217
Tulip Memorial	Y	11	50,000	7,885	0	8,199	0	8,244

Caroline Part B - 1994 Associational Summary Report (Additional information)

<i>Church</i>	<i>Cong Serv.</i>	<i>Avg Att</i>	<i>Value Ch Property</i>	<i>Total Expenses</i>	<i>Church Debt</i>	<i>Undesignated Receipts</i>	<i>New Construction</i>	<i>Total Receipts</i>
Austin Station	Y	108	285,000	57,571	17,081	66,550	9,078	77,513
Baugh Chapel	Y	59	285,000	80,671	19,686	76,618	0	84,580
Biscoe First Bapt	Y	67	300,000	61,536	0	62,772	0	65,138
Briarwood Baptist	Y	54	72,000	27,672	31,511	41,843	0	44,621

Caroline Part B (continued)

<i>Church</i>	<i>Cong Serv.</i>	<i>Avg Att</i>	<i>Value Ch Property</i>	<i>Total Expenses</i>	<i>Church Debt</i>	<i>Undesignated Receipts</i>	<i>New Construction</i>	<i>Total Receipts</i>
Brownsville	Y	40	200,000	19,675	0	25,562	0	25,930
Cabot First	Y	751	3,130,700	759,615	463,224	769,292	0	1,232,734
Cabot Second Baptist	Y	34	179,000	15,566	0	15,555	0	16,135
Calvary Ward	Y	30	270,000	9,891	0	36,070	0	38,999
Caney Creek Baptist	Y	12	125,000	20,491	0	14,995	0	18,486
Carlisle First Bapt	Y	126	1,130,000	88,857	0	165,939	0	193,517
Cocklebur Baptist	Y	61	281,000	79,098	17,660	86,402	0	93,734
Coy Baptist	N	8	150,000	18,799	0	13,104	0	17,374
Cross Roads Baptist	N	9	0	9,784	0	10,403	0	10,403
De Valls Bluff First	Y	61	595,600	41,539	6,700	49,879	0	78,740
Des Arc First Bapt	Y	167	730,000	114,836	0	176,591	0	191,730
England First	Y	143	1,238,600	131,655	0	165,295	0	233,556
Hazen First Baptist	Y	84	630,000	127,247	5	96,660	55,619	136,497
Immanuel Carlisle	Y	92	420,000	89,445	8,700	80,366	0	98,186
Keo Baptist Church	Y	47	531,500	52,068	0	50,709	0	59,036
Lonoke Baptist	Y	296	1,750,000	263,205	600,000	250,531	0	389,688
Mt. Carmel Baptist	Y	435	2,797,500	280,741	146,352	475,332	0	553,410
Mt. Springs Baptist	Y	52	250,000	50,928	14,576	38,686	6,842	60,165
New Hope Baptist	Y	25	35,000	17,479	0	30,232	0	31,351
Oakgrove First Bap	Y	38	170,000	27,113	0	36,614	3,260	37,982
Oakridge Baptist	Y	28	67,000	18,343	39,497	15,820	0	19,993
Old Austin Baptist	Y	72	460,000	53,783	0	53,006	0	57,331
Pleasant Hill	Y	77	300,000	54,294	0	91,861	0	98,161
Roberson Baptist	Y	30	96,000	33,293	3,134	31,728	0	33,721
Southbend First	Y	39	225,000	24,337	0	29,375	0	30,675
Steel Bridge	Y	52	100,000	34,102	0	29,132	6,500	47,464
Toltec Baptist	Y	60	327,000	50,702	0	75,185	0	82,927
Ward First Baptist	Y	101	629,850	97,377	70,357	90,530	0	98,011
Wattensaw Bapt	Y	30	250,000	16,042	0	22,726	0	24,289

Centennial

Part B - 1994 Associational Summary Report (Additional information)

<i>Church</i>	<i>Cong Serv.</i>	<i>Avg Att</i>	<i>Value Ch Property</i>	<i>Total Expenses</i>	<i>Church Debt</i>	<i>Undesignated Receipts</i>	<i>New Construction</i>	<i>Total Receipts</i>
Aberdeen	Y	15	40,000	8,409	0	12,502	0	14,214
Almyra First Bapt	Y	69	250,000	37,650	0	87,708	0	103,683
Dewitt First Baptist	Y	161	2,000,000	0	0	0	0	0
Eastside Dewitt Bapt	Y	34	130,000	21,549	0	17,536	0	24,036

Centennial Part B (continued)

<i>Church</i>	<i>Cong Serv.</i>	<i>Avg Att</i>	<i>Value Ch Property</i>	<i>Total Expenses</i>	<i>Church Debt</i>	<i>Undesignated Receipts</i>	<i>New Construction</i>	<i>Total Receipts</i>
Faith Baptist	Y	58	190,500	29,287	12,640	37,703	5,899	56,947
Gillett First Bapt	Y	40	250,000	62,188	0	39,731	29,128	108,132
Hagler Baptist	N	0	40,000	4,379	0	3,465	971	3,465
North Maple Baptist	Y	33	180,000	33,490	0	32,710	0	35,578
Reydeell Baptist	N	25	7,100	19,320	0	23,754	0	30,521
Saint Charles Bapt	Y	41	390,000	40,541	0	47,946	0	49,310
Southside Stuttgart	Y	74	570,000	75,058	0	98,284	0	104,685
Stuttgart First	Y	265	1,500,000	564,097	0	553,335	0	793,810
Tichnor Baptist	N	12	30,000	10,766	0	11,061	0	11,649

Central Part B - 1994 Associational Summary Report (Additional information)

<i>Church</i>	<i>Cong Serv.</i>	<i>Avg Att</i>	<i>Value Ch Property</i>	<i>Total Expenses</i>	<i>Church Debt</i>	<i>Undesignated Receipts</i>	<i>New Construction</i>	<i>Total Receipts</i>
Balboa	Y	85	1,225,000	451,749	500,000	190,648	367,103	342,624
Barcelona Road Bapt	Y	199	1,100,000	262,759	220,515	293,130	18,781	425,853
Benton First Baptist	Y	898	6,000,000	1,083,462	505,000	1,192,762	0	1,481,387
Buie Baptist	Y	12	85,000	6,600	0	6,600	0	6,600
Calvary Malvern	Y	21	25,000	15,656	0	21,088	0	28,221
Calvary, Benton	Y	199	1,000,000	177,946	55,351	209,755	0	236,619
Central Baptist	Y	82	198,000	140,554	0	1,006	0	161,698
Congo Road Baptist	Y	42	259,200	88,070	49,383	53,952	17,897	83,831
Gilead	N	12	0	9,518	0	15,260	0	15,501
Gravel Hill	Y	45	80,000	23,658	0	47,911	0	47,911
Highland Heights Bap	Y	281	1,500,000	734,032	325,000	282,415	450,145	356,644
Hilldale	Y	54	300,000	31,859	55,000	44,966	0	56,936
Hot Springs First	Y	417	1,629,446	524,552	143,481	582,884	0	733,580
Hot Springs Second	Y	848	6,750,000	1,040,686	735,884	1,470,956	0	1,571,815
Hurricane Lake	Y	56	500,000	45,047	8,992	46,167	1,800	49,881
Lake Hamilton	Y	68	600,000	64,671	0	94,153	0	106,592
Lakeshore Heights	Y	69	392,000	82,910	0	114,759	14,347	133,209
Lee Chapel	N	18	230,000	113,969	0	26,701	0	29,965
Lighthouse	N	24	3,500	6,450	0	6,450	0	6,450
Macedonia Baptist	Y	34	60,000	19,883	10,296	25,967	0	25,967
Magnet Cove First So	Y	85	130,000	58,257	1,422	65,338	0	74,863
Malvern First Bapt	Y	219	1,000,000	236,539	39,000	223,600	0	287,219
Malvern Third Bapt	Y	189	850,000	154,821	6,500	218,885	0	233,885
Meadowview	Y	40	300,100	70,362	23,000	40,317	31,039	111,372

Central Part B (continued)

<i>Church</i>	<i>Cong Serv</i>	<i>Avg Att</i>	<i>Value Ch Property</i>	<i>Total Expenses</i>	<i>Church Debt</i>	<i>Undesignated Receipts</i>	<i>New Construction</i>	<i>Total Receipts</i>
Memorial	Y	40	405,000	50,694	0	50,109	0	54,125
Mount Vernon	Y	31	250,000	52,658	0	39,807	0	47,496
New Life Alexander	Y	40	200,000	38,447	19,000	39,613	0	42,386
New Life Fellowship	Y	25	95,000	12,901	64,800	12,391	0	13,741
North Main	N	49	300,000	37,815	0	37,803	0	44,730
Old Union	Y	55	108,000	29,343	0	34,240	0	46,422
Owensville	Y	82	417,000	56,274	19,958	68,996	0	78,548
Piney Baptist Church	Y	117	650,000	74,526	37,795	110,950	0	123,960
Pleasant Hill	Y	123	413,243	84,092	0	96,564	0	117,467
Ridgecrest Baptist	Y	36	155,000	23,938	0	47,168	0	48,777
Riverside	Y	41	293,000	20,677	0	41,000	0	46,550
Royal First Baptist	Y	21	200,000	4,566	11,700	20,000	0	20,000
Salem Baptist Church	Y	258	360,200	221,504	0	218,956	0	275,258
Shorewood Hills	Y	9	25,000	5,076	0	5,493	0	5,493
Social Hill First	N	13	138,100	18,028	53,666	6,598	0	18,394
Temple	Y	36	175,000	20,776	0	36,198	0	38,889
Trinity Baptist	Y	118	650,000	51,189	0	157,841	0	163,923
Trinity Baptist Ch	Y	61	400,000	56,035	3,064	69,496	0	81,775
Walnut Valley	Y	28	215,000	20,045	0	29,399	0	30,379

Clear Creek

Part B - 1994 Associational Summary Report (Additional information)

<i>Church</i>	<i>Cong Serv</i>	<i>Avg Att</i>	<i>Value Ch Property</i>	<i>Total Expenses</i>	<i>Church Debt</i>	<i>Undesignated Receipts</i>	<i>New Construction</i>	<i>Total Receipts</i>
Alma First Baptist	Y	319	1,380,250	634,937	123,287	421,906	0	645,601
Altus First Baptist	Y	48	185,000	56,884	0	47,547	3,371	52,012
Batson Baptist	N	8	25,000	2,287	0	2,171	0	2,871
Cabin Creek Baptist	Y	38	539,000	60,700	260,000	60,000	0	66,000
Cass Baptist Chapel	Y	25	150,000	18,149	0	22,399	0	22,399
Cedarville First	Y	142	732,515	117,300	199,955	124,890	0	163,498
Clarksville Second	Y	149	527,000	84,229	0	124,218	5,000	153,235
Coal Hill First	Y	50	250,000	24,579	0	37,213	0	45,509
Concord Baptist	Y	203	850,000	193,404	230,000	235,486	0	259,308
Dyer Baptist	Y	48	190,000	21,339	0	31,402	0	34,994
East Mt Zion Trinity	Y	96	360,000	106,892	6,204	109,596	0	136,984
Eastern Heights	Y	97	415,000	40,684	0	54,421	6,945	80,830
Graphic Baptist	Y	40	75,000	13,490	3,000	16,512	0	16,928
Hagarville Baptist		17	0	0	0	0	0	0

Clear Creek

Part B (continued)

<i>Church</i>	<i>Cong Serv.</i>	<i>Avg Att</i>	<i>Value Ch Property</i>	<i>Total Expenses</i>	<i>Church Debt</i>	<i>Undesignated Receipts</i>	<i>New Construction</i>	<i>Total Receipts</i>
Hartman Baptist	Y	36	130,000	29,049	0	30,940	0	33,540
Kibler Baptist Ch	Y	85	750,000	92,823	0	92,100	0	118,441
Lamar Baptist	Y	105	489,000	60,148	0	72,679	0	88,579
Lee Creek Baptist	Y	96	140,000	102,088	82,455	84,432	0	108,389
Mountainburg First	Y	32	150,000	38,417	0	42,197	0	44,321
Mulberry First Bapt	Y	170	1,200,000	77,817	0	186,420	0	203,756
North Park Baptist	Y	156	675,000	162,016	0	195,000	0	212,000
Oak Grove Baptist	Y	193	760,000	112,433	0	156,762	0	162,890
Ozark First Baptist	Y	303	1,500,000	214,447	47,820	361,259	0	435,451
Ozone Baptist	Y	26	110,000	15,863	0	25,050	0	26,396
Rudy Baptist	Y	24	0	0	0	13,588	0	18,028
Shady Grove Baptist	Y	37	150,000	27,654	0	21,437	0	23,631
Shibley Baptist	N	45	163,500	37,937	0	37,552	0	39,004
Southside Baptist	Y	70	0	40,454	7,580	49,935	0	71,350
Spadra Baptist	Y	21	35,000	6,383	0	9,023	0	11,024
Trinity Baptist	Y	23	350,000	19,940	0	23,815	0	23,815
Union Grove Baptist	Y	39	0	38,717	0	43,255	0	44,158
Van Buren First Bapt	Y	407	4,000,000	295,168	670,000	549,876	0	791,055
Van Buren Second Bap		12	22,500	13,240	0	15,162	0	15,279
Vine Prairie Baptist	Y	49	325,000	49,790	0	42,379	0	49,323
Webb City Baptist	Y	59	210,000	35,458	0	35,802	0	41,460
Woodland Baptist	Y	43	100,000	36,295	0	47,904	0	49,735

Concord

Part B - 1994 Associational Summary Report (Additional information)

<i>Church</i>	<i>Cong Serv</i>	<i>Avg Att</i>	<i>Value Ch Property</i>	<i>Total Expenses</i>	<i>Church Debt</i>	<i>Undesignated Receipts</i>	<i>New Construction</i>	<i>Total Receipts</i>
Barling First	Y	48	865,000	50,156	0	57,532	0	69,068
Bethel Barling Bapt	N	17	150,000	26,877	0	26,559	0	27,104
Bloomer	Y	32	29,400	22,228	13,824	18,577	0	24,062
Bluff Avenue Baptist	Y	100	700,000	76,853	10,000	88,605	0	104,413
Booneville First	Y	295	1,264,000	188,496	0	309,044	0	382,521
Branch First Baptist	Y	102	300,000	56,147	0	92,110	0	100,915
Burnville Baptist	Y	28	160,000	23,829	0	25,890	0	26,487
Calvary Fort Smith	Y	105	1,041,000	113,771	0	116,333	0	155,295
Central First South	Y	92	275,000	60,263	0	89,100	0	102,714
Charleston First	N	157	747,000	234,344	0	153,039	79,017	179,928
Crestview	Y	40	100,000	19,848	7,068	20,400	0	27,385

Concord Part B (continued)

<i>Church</i>	<i>Cong Serv</i>	<i>Avg Att</i>	<i>Value Ch Property</i>	<i>Total Expenses</i>	<i>Church Debt</i>	<i>Undesignated Receipts</i>	<i>New Construction</i>	<i>Total Receipts</i>
East Side Ft Smith	Y	698	4,000,000	942,746	1,329,636	1,204,495	0	1,411,398
Enterprise First	Y	18	0	8,084	0	8,940	0	9,415
Excelsior	N	19	90,000	13,340	0	13,291	0	13,617
Faith Baptist	Y	70	320,214	42,909	0	40,771	2,835	50,027
Fianna Hills Baptist	Y	221	1,444,200	337,456	494,700	282,335	79,272	487,264
Fort Smith First	Y	148	5,200,000	2,288,369	0	1,696,347	328,611	2,233,083
Ft Smth First-Korean	Y	13	0	15,168	0	11,089	0	11,089
Ft Smth Frst-Laotian	Y	55	0	20,160	0	4,758	0	4,758
Ft Smth Fst-Hispanic	Y	100	0	11,880	0	10,118	0	10,118
Glendale Baptist	Y	109	200,000	81,949	0	85,875	0	88,440
Grand Avenue Baptist	Y	215	4,500,000	985,000	402,000	1,554,134	0	1,776,654
Grand Avenue-Laotian	N	140	0	0	0	0	0	0
Grand Avenue-Moffett	N	30	0	0	0	0	0	0
Grand Avenue-Vietnam	N	60	0	0	0	0	0	0
Grayson	Y	8	0	280	0	400	0	400
Greenwood First	Y	600	2,500,000	329,971	204,238	599,785	0	658,285
Hackett First	Y	53	150,000	42,697	0	49,389	0	51,498
Haven Heights Bap	Y	280	1,500,000	308,050	7,000	295,636	0	338,617
Highway 96 First	Y	12	0	9,632	0	11,776	0	11,776
Immanuel Fort Smith	Y	90	1,000,000	169,306	0	181,896	11,435	227,556
Jenny Lind First	Y	71	391,000	29,708	0	69,520	0	75,776
Lavaca First Baptist	Y	533	2,400,000	535,276	42,484	549,972	4,642	717,046
Magazine First	Y	74	500,000	42,529	0	65,755	0	72,039
Memorial	N	43	200,000	29,524	0	27,858	0	37,257
Midland First	Y	61	200,000	40,805	0	45,843	0	57,581
Mixon Baptist	N	16	25,000	5,336	0	6,350	0	6,350
Mt. Harmony Baptist	Y	15	25,000	5,566	0	5,693	0	6,316
Mt Zion	Y	64	440,000	29,188	0	53,762	0	58,808
New Briar Creek	Y	10	43,000	0	0	994	0	994
New Hope	Y	68	288,000	67,370	0	68,973	14,225	81,374
Northside Charleston	Y	35	175,000	19,500	0	17,487	0	20,451
Northside Fort Smith	Y	13	250,000	16,965	15,230	19,351	0	20,074
Oak Cliff Baptist	Y	262	1,300,000	229,297	3,334	302,618	71,120	346,586
Palestine	N	14	50,000	11,041	0	17,039	0	17,521
Paris First	Y	189	1,500,000	203,511	0	161,764	37,313	205,810
Parkview	Y	50	150,000	34,187	600	37,866	0	43,108

Concord Part B (continued)

<i>Church</i>	<i>Cong Serv</i>	<i>Avg Att</i>	<i>Value Ch Property</i>	<i>Total Expenses</i>	<i>Church Debt</i>	<i>Undesignated Receipts</i>	<i>New Construction</i>	<i>Total Receipts</i>
Phoenix Village	Y	52	750,000	56,509	7,838	49,527	0	55,414
Pine Log	N	16	22,000	6,922	0	0	0	6,271
Ratcliff First	Y	47	165,000	34,537	0	36,415	0	39,109
Roseville	N	35	0	13,649	0	17,500	0	24,205
Rye Hill Baptist	Y	140	1,500,000	147,839	0	152,213	0	169,993
South Side Ft Smith	Y	129	1,850,000	139,046	0	212,955	0	265,810
Southside Booneville	N	71	4,280,000	71,887	19,110	67,863	0	85,268
Southside Paris	Y	41	250,000	30,345	48,982	31,887	0	34,927
Spradling Baptist	Y	141	379,000	94,375	0	145,215	0	176,055
Temple Baptist	Y	140	710,000	103,049	15,000	123,278	0	144,796
Trinity Baptist	Y	133	490,000	89,232	0	95,262	0	105,732
Union Hall	N	8	10,000	2,495	0	2,309	0	2,410
Vesta	Y	14	50,000	10,620	0	10,818	450	11,602
Victory Baptist	Y	36	100,000	29,773	0	30,485	0	32,719
Vietnamese Baptist	N	40	60,000	17,100	11,000	15,000	0	19,000
Westside	Y	49	500,000	33,820	0	39,791	0	47,991
Windsor Park	Y	0	2,210,000	126,306	584,858	226,158	0	235,597

Conway-Perry Part B - 1994 Associational Summary Report (Additional information)

<i>Church</i>	<i>Cong Serv</i>	<i>Avg Att</i>	<i>Value Ch Property</i>	<i>Total Expenses</i>	<i>Church Debt</i>	<i>Undesignated Receipts</i>	<i>New Construction</i>	<i>Total Receipts</i>
Bigelow First	Y	60	100,000	43,775	11,000	53,182	0	57,693
Casa Baptist Church	Y	16	180,000	17,073	0	19,720	0	20,231
Center Ridge First	N	29	80,000	8,982	0	16,413	0	17,596
Cove Chapel Baptist	N	25	65,000	11,120	0	13,534	1,143	14,797
Harmony Baptist	Y	40	0	37,206	0	35,088	0	45,955
Houston Baptist	Y	37	155,000	23,470	0	24,858	9,954	26,473
Morrilton First	Y	229	175,000	161,750	0	260,284	0	314,805
Nimrod Baptist	Y	38	90,000	27,291	0	25,020	0	29,417
Oppelo First	Y	14	120,000	15,964	0	18,371	0	19,282
Perry Baptist	Y	42	100,000	24,710	21,000	30,319	0	30,934
Perryville First	Y	193	475,000	140,336	7,296	187,028	0	209,472
Petit Jean First	Y	9	175,000	24,911	5,037	24,621	830	27,933
Pleasant Grove	Y	8	35,000	6,785	0	7,464	0	7,660
Plumerville First	Y	44	175,000	45,407	0	47,272	0	54,684
Solgohachia	Y	23	67,000	17,335	0	24,519	0	28,704
Stony Point Baptist	Y	50	35,000	19,537	0	25,762	0	27,441

Conway-Perry

Part B (continued)

<i>Church</i>	<i>Cong Serv.</i>	<i>Avg Att</i>	<i>Value Ch Property</i>	<i>Total Expenses</i>	<i>Church Debt</i>	<i>Undesignated Receipts</i>	<i>New Construction</i>	<i>Total Receipts</i>
Sweet Home Baptist	Y	35	50,000	4,683	0	6,723	0	9,832
Thornburg	Y	29	197,000	12,702	0	18,360	0	22,465
Union Valley	Y	26	168,000	16,904	0	26,547	0	30,020
Wye Mountain	Y	30	75,000	13,749	15,000	15,527	900	16,119

Current Gains

Part B -- 1994 Associational Summary Report (Additional information)

<i>Church</i>	<i>Cong Serv</i>	<i>Avg Att</i>	<i>Value Ch Property</i>	<i>Total Expenses</i>	<i>Church Debt</i>	<i>Undesignated Receipts</i>	<i>New Construction</i>	<i>Total Receipts</i>
Biggers Baptist	Y	56	360,000	29,483	0	29,645	0	34,376
Calvary Corning Bap	Y	35	280,000	31,890	0	46,683	0	48,450
Columbia Jarrett Bap	Y	25	25,000	9,770	0	11,230	0	11,230
Corning First Bap	Y	118	68,900	113,780	0	124,170	19,572	146,783
East Side Holly Isld	Y	30	100,000	24,490	0	25,266	0	30,655
Emmanuel Piggott	Y	87	50,000	60,189	35,040	56,039	0	91,969
Greenway First Baptist	Y	30	60,000	16,615	0	22,580	0	26,250
Harmony, Rector	Y	47	30,000	19,918	2,170	17,368	0	20,196
Hopewell Baptist	Y	12	30,000	11,423	0	12,181	0	15,051
Knobel First Baptist	Y	27	42,000	6,164	11,308	8,400	0	8,490
Moark Baptist	N	11	15,000	5,431	0	7,997	0	7,997
Mount Pleasant	Y	15	25,000	10,837	0	15,139	0	15,456
New Hope Baptist	Y	54	145,000	34,349	0	40,071	0	42,834
Nimmons First	Y	16	42,000	9,600	0	9,158	0	9,556
Oak Grove Baptist	Y	44	135,000	27,001	0	27,958	0	28,885
Peach Orchard First	Y	14	20,000	2,184	0	2,000	0	2,425
Piggott First Bap	Y	248	1,500,000	184,194	0	225,840	0	247,504
Pine Grove Baptist	N	26	175,000	18,803	12,119	18,927	3,395	19,511
Pocahontas First	Y	186	1,000,000	170,582	0	191,646	0	214,636
Ravenden Springs Fir	Y	34	80,000	17,224	0	18,790	0	23,546
Rector First Baptist	Y	108	600,000	144,097	39,750	121,546	49,500	200,662
Reyno First Baptist	Y	49	300,000	25,913	0	24,640	0	25,991
Saint Francis Bap	Y	61	200,000	28,451	2,000	30,531	0	35,165
Shannon Baptist	Y	61	240,000	23,404	0	35,563	0	49,858
Shiloh Baptist	Y	26	125,000	19,914	0	18,561	0	20,700
Success First Bap	Y	62	240,000	34,351	0	51,295	0	53,994
Witts Chapel Baptist	Y	55	300,000	23,553	0	45,386	0	47,685

Delta Part B - 1994 Associational Summary Report (Additional information)

<i>Church</i>	<i>Cong Serv</i>	<i>Avg Att</i>	<i>Value Ch Property</i>	<i>Total Expenses</i>	<i>Church Debt</i>	<i>Undesignated Receipts</i>	<i>New Construction</i>	<i>Total Receipts</i>
Anderson Chapel	Y	45	650,000	32,393	0	38,493	0	45,730
Arkansas City	Y	54	290,000	68,316	0	69,510	0	75,728
Bayou Mason Baptist	Y	47	300,000	41,178	0	54,230	0	58,793
Bellaire Baptist	Y	50	450,000	149,435	0	68,004	86,474	83,687
Collins Baptist	Y	20	230,000	26,140	0	27,490	0	29,048
Dermott Baptist	Y	65	852,000	58,720	0	98,409	0	118,393
Eudora Baptist	Y	100	100,000	61,229	0	143,764	0	170,236
Halley Baptist	Y	30	125,000	29,465	0	39,660	0	39,660
Jennie Baptist	Y	22	150,000	29,058	0	35,763	0	41,001
Jerome Baptist	Y	21	35,000	13,419	0	18,715	4,326	18,974
Kelso	N	50	0	56,423	0	55,038	0	61,771
Lake Village Baptist	Y	140	835,000	65,240	0	123,700	0	176,849
McGehee First	Y	191	2,502,625	367,573	79,700	264,431	0	378,426
Montrose Baptist	Y	29	275,000	24,068	0	26,554	0	29,070
New Hope Baptist	Y	34	107,500	28,253	0	37,579	0	38,329
North Side	Y	22	195,000	22,113	7,781	24,986	0	26,227
Omega Baptist	Y	30	60,000	16,907	0	20,706	0	23,378
Parkdale Baptist	Y	14	171,000	26,049	0	22,622	0	22,622
Parkway Baptist	Y	11	40,000	19,633	0	20,235	0	20,685
Portland Baptist	Y	50	400,000	26,035	0	38,885	0	48,000
Shiloh Baptist	N	12	125,000	17,573	0	15,109	0	17,718
South McGehee	Y	54	500,000	81,698	30,000	89,693	0	95,381
Temple Baptist	Y	71	310,000	62,666	0	72,626	0	76,100
Tillar First	Y	28	125,000	14,630	0	38,340	0	40,568
Watson Baptist	Y	32	295,000	35,888	0	32,094	0	40,713
Wilmot Baptist	Y	59	455,500	78,863	0	61,953	3,195	70,894

Faulkner Part B - 1994 Associational Summary Report (Additional information)

<i>Church</i>	<i>Cong Serv.</i>	<i>Avg Att</i>	<i>Value Ch Property</i>	<i>Total Expenses</i>	<i>Church Debt</i>	<i>Undesignated Receipts</i>	<i>New Construction</i>	<i>Total Receipts</i>
Beryl	Y	101	405,000	178,508	11,000	121,123	64,247	151,215
Bono	Y	43	115,000	25,046	0	24,824	0	26,198
Brookside Mission	Y	14	8,000	0	0	0	0	247
Brumley	Y	80	200,000	44,350	0	68,249	0	72,936
Cadron Ridge	Y	82	400,000	83,811	28,929	94,382	0	103,962
Conway First	Y	412	4,000,000	1,626,106	443,000	531,221	1,159,091	709,322

Faulkner Part B (continued)

<i>Church</i>	<i>Cong Serv.</i>	<i>Avg Att</i>	<i>Value Ch Property</i>	<i>Total Expenses</i>	<i>Church Debt</i>	<i>Undesignated Receipts</i>	<i>New Construction</i>	<i>Total Receipts</i>
Conway Second	Y	672	2,800,000	721,015	24,800	721,271	0	856,842
Easterwood Mission	Y	10	50,000	4,429	0	6,835	1,075	9,335
Emmanuel	Y	24	264,000	18,315	0	29,210	0	31,101
Enola	Y	32	60,000	13,734	0	17,269	0	19,769
Friendship	Y	152	660,000	151,513	57,425	130,454	0	163,198
Gold Creek		0	0	0	0	0	0	0
Greenbrier	Y	106	650,000	102,874	0	89,983	20,747	112,660
Happy Hollow	N	8	35,000	6,618	0	10,066	0	11,331
Harlan Park	N	126	833,000	204,000	46,300	173,695	16,300	196,348
Harmony	Y	81	162,000	40,200	0	59,300	10,600	64,950
Holland	Y	43	180,000	56,530	0	54,893	0	58,597
Mayflower	Y	121	570,000	67,377	0	119,024	0	131,857
Mt Vernon	Y	72	291,000	61,429	20,377	50,872	0	57,750
Naylor	N	15	1,000,000	13,094	0	15,981	0	15,981
New Bethel	N	11	50,000	6,965	0	10,066	0	10,066
New Hope	Y	65	250,000	52,784	5,000	79,193	0	83,879
Oak Bowery	Y	182	550,000	81,719	0	127,736	0	131,321
Pickles Gap	Y	200	750,000	146,773	0	197,211	0	239,936
Pleasant Grove	Y	95	350,000	76,093	0	110,312	0	142,588
Saltillo Heights	Y	50	400,000	36,306	26,000	49,662	6,200	67,856
Smyrna	N	0	20,000	355	0	1,553	0	1,553
Southside	Y	120	250,000	88,152	0	93,484	0	96,590
Sunny Gap	Y	22	165,000	61,003	50,000	26,948	48,719	47,094
Victory	Y	54	185,000	23,249	72,000	29,359	0	35,584
Woodland Heights	Y	315	1,500,000	337,220	181,268	378,225	70,299	425,156
Wooster	Y	131	350,000	132,217	109,926	134,911	0	168,464
Zion	Y	35	150,000	29,590	11,534	29,576	0	30,852

Garland County Part B - 1994 Associational Summary Report (Additional information)

<i>Church</i>	<i>Cong Serv.</i>	<i>Avg Att</i>	<i>Value Ch Property</i>	<i>Total Expenses</i>	<i>Church Debt</i>	<i>Undesignated Receipts</i>	<i>New Construction</i>	<i>Total Receipts</i>
Amity First	Y	103	500,000	80,606	16,000	79,501	0	103,356
Antioch	Y	122	300,000	100,602	0	113,661	0	121,921
Cedar Glades	Y	46	75,000	17,424	0	1,000	1,344	45,504
Emmanuel Hot Springs	Y	21	240,200	14,986	0	18,722	0	20,294
Fairdale	Y	90	275,000	42,520	0	60,597	0	64,594
Grand Avenue	Y	212	800,000	213,273	0	243,727	0	267,136

Garland County

Part B (continued)

<i>Church</i>	<i>Cong Serv</i>	<i>Avg Att</i>	<i>Value Ch Property</i>	<i>Total Expenses</i>	<i>Church Debt</i>	<i>Undesignated Receipts</i>	<i>New Construction</i>	<i>Total Receipts</i>
Harvey's Chapel	N	130	500,000	71,890	0	99,449	0	138,065
Jessieville	Y	127	410,000	72,804	9,000	121,428	8,000	148,451
Lakeside	Y	291	835,000	173,452	110,100	245,316	0	320,780
Leonard Street	Y	117	782,000	110,456	201,500	175,605	0	192,200
Millcreek	Y	41	70,000	15,787	0	30,497	0	30,958
Mountain Valley	Y	13	100,000	7,956	0	5,817	0	5,817
Mt Tabor	Y	60	75,000	6,402	0	22,608	0	22,608
Mtn Pine First	Y	48	75,000	32,131	0	36,843	0	38,060
Park Place	Y	198	3,000,000	192,355	0	239,051	0	261,220
Pearcy	Y	73	200,000	45,898	0	67,680	0	87,300
Rector Heights	Y	25	200,000	28,028	0	30,281	0	31,426
Twin Lakes	Y	26	235,000	35,629	30,100	42,407	465	51,642
Vista Heights	Y	22	200,000	7,835	0	14,001	0	14,146

Greene County

Part B - 1994 Associational Summary Report (Additional information)

<i>Church</i>	<i>Cong Serv</i>	<i>Avg Att</i>	<i>Value Ch Property</i>	<i>Total Expenses</i>	<i>Church Debt</i>	<i>Undesignated Receipts</i>	<i>New Construction</i>	<i>Total Receipts</i>
Alexander Baptist	Y	58	105,000	48,638	0	46,118	0	49,711
Beech Grove Baptist	Y	36	60,000	23,452	0	18,274	0	26,200
Bethel Station	Y	80	150,000	21,170	0	75,000	0	90,500
Big Creek Baptist	Y	21	90,000	18,753	0	19,000	0	21,352
Browns Chapel	Y	295	550,000	76,085	0	193,561	4,205	208,238
Calvary Baptist Ch	Y	102	966,000	97,378	0	114,393	0	124,812
Center Hill First	Y	42	320,000	36,713	15,599	37,677	0	69,917
Clarks Chapel	N	66	175,000	22,628	0	49,432	0	54,323
Delaplaine, First	Y	25	125,000	10,570	0	16,464	0	16,464
East Side Baptist	Y	474	3,504,350	381,454	3,371	522,552	0	671,659
Fairview Baptist	Y	25	45,000	8,700	0	21,942	0	23,985
Finch Baptist	Y	45	334,000	32,341	0	39,839	0	41,778
Fontaine Baptist	Y	14	30,000	5,049	0	5,541	0	5,636
Immanuel	Y	111	500,000	96,833	35,000	97,209	0	100,333
Lafe Baptist	Y	76	125,000	42,982	4,000	42,945	0	47,684
Lake Street Baptist	Y	77	310,000	64,619	34,798	63,392	0	66,334
Light Baptist	Y	39	140,000	40,012	0	27,338	13,268	43,330
Marmaduke First	Y	130	563,800	143,866	33,368	128,076	0	143,099
New Friendship	Y	35	115,000	34,916	0	32,410	0	36,947
New Liberty	Y	25	65,000	12,543	0	13,353	588	14,653

Greene County

Part B (continued)

<i>Church</i>	<i>Cong Serv.</i>	<i>Avg Att</i>	<i>Value Ch Property</i>	<i>Total Expenses</i>	<i>Church Debt</i>	<i>Undesignated Receipts</i>	<i>New Construction</i>	<i>Total Receipts</i>
Oak Grove Heights	Y	50	290,000	45,748	0	47,143	14,637	53,011
Paragould First	Y	288	3,000,000	175,891	0	298,000	0	399,213
Pleasant Valley	Y	28	150,000	18,570	0	34,588	0	35,577
Robbs Chapel	Y	9	40,000	6,963	0	1,400	0	5,100
Rosewood Baptist	Y	75	206,948	163,096	70,000	59,685	126,948	60,393
Second Baptist	Y	55	225,000	35,620	117,000	47,000	0	52,400
Southside Baptist	N	90	175,000	137,542	75,000	75,183	41,600	82,183
Stanford Baptist	Y	63	165,000	20,033	0	31,434	0	32,800
Third Avenue Baptist	Y	32	52,000	9,720	0	25,762	0	26,670
Unity Baptist	Y	73	150,000	42,937	0	59,681	0	64,848
Vines Chapel	Y	22	100,000	10,919	0	14,098	0	14,283
Walcott Baptist	Y	105	400,000	113,653	20,000	74,207	52,000	82,239
West View Baptist	Y	221	806,000	248,721	82,802	220,224	0	273,749

Harmony

Part B - 1994 Associational Summary Report (Additional information)

<i>Church</i>	<i>Cong Serv</i>	<i>Avg Att</i>	<i>Value Ch Property</i>	<i>Total Expenses</i>	<i>Church Debt</i>	<i>Undesignated Receipts</i>	<i>New Construction</i>	<i>Total Receipts</i>
Altheimer First	Y	59	385,000	42,614	0	50,668	0	56,244
Bethel	Y	25	0	0	0	0	0	0
Central Baptist		198	776,500	118,349	0	185,492	0	317,816
Claud Road Baptist	Y	64	485,000	76,712	0	56,110	0	79,715
Dollarway	Y	41	350,000	42,266	4,000	65,624	2,357	73,000
Douglas	Y	6	142,000	6,603	0	6,210	0	8,985
Dumas First	Y	176	840,000	205,650	0	221,545	0	297,500
East Side Pine Bluff	Y	91	700,000	133,130	0	131,467	0	152,689
Forrest Park	Y	66	445,000	63,794	0	99,195	0	118,222
Gould First	Y	61	800,000	108,251	14,845	78,501	0	109,043
Grady First	Y	25	200,000	22,198	0	25,951	0	28,850
Green Meadows	Y	43	528,000	63,405	0	72,791	0	77,302
Greenlee Memorial	Y	45	550,000	47,379	0	65,523	0	74,537
Hardin	Y	110	788,000	147,833	0	145,746	0	159,635
Hickory Grove	Y	27	15,000	25,500	0	36,339	0	37,364
Humphrey	Y	49	176,000	36,533	0	40,030	0	47,647
Immanuel Pine Bluff	Y	330	3,500,000	457,905	349,222	475,475	0	716,666
Kearney								
Kingsland First	Y	35	375,000	24,397	0	34,342	0	44,456
Linwood	Y	31	132,000	38,190	0	32,000	0	41,500

Harmony Part B (continued)

Church	Cong Serv	Avg Att	Value Ch Property	Total Expenses	Church Debt	Undesignated Receipts	New Construction	Total Receipts
Matthews Memorial	Y	113	1,774,000	159,720	29,040	191,200	7,092	217,692
North Side Star City	Y	9	30,000	9,383	0	11,700	0	11,700
Oak Grove Pine Bluff	Y	70	183,000	43,415	0	47,811	15,068	53,716
Pine Bluff First	Y	351	5,900,000	644,805	0	667,002	0	735,965
Pine Bluff Second	Y	48	585,000	45,472	0	66,319	0	75,139
Plum Bayou	Y	29	80,000	21,101	0	31,593	0	36,088
Rison Baptist Church		119	920,000	93,732	0	135,698	0	142,833
River Road	Y	40	250,000	30,900	18,500	35,222	0	40,546
Shannon Road	Y	65	540,000	66,172	3,200	60,400	0	67,000
Shepherd Hill	Y	90	450,000	114,979	145,500	103,649	15,000	134,890
South Pine Wood	Y	45	270,000	52,797	97,000	53,486	18,921	53,887
South Side Pine Blff	Y	225	3,800,000	359,219	0	376,327	0	446,165
Star City First	Y	140	825,000	154,062	0	163,247	0	199,254
Sulphur Springs	Y	50	860,000	48,921	0	59,713	0	65,070
Victory	Y	35	184,000	9,191	75,000	20,590	0	22,733
Watson Chapel Bapt	Y	398	1,558,500	349,545	8,707	539,020	0	650,386
White Hall First	Y	252	859,860	188,166	6,780	289,934	10,009	355,057
Yorktown First	Y	40	350,000	46,741	1,800	44,710	0	47,863

Independence Part B - 1994 Associational Summary Report (Additional information)

Church	Cong Serv.	Avg Att	Value Ch Property	Total Expenses	Church Debt	Undesignated Receipts	New Construction	Total Receipts
Arbanna	Y	56	60,000	7,486	0	22,190	0	25,647
Batesville First	Y	327	2,000,000	330,000	185,000	504,245	0	679,245
Calvary Baptist Chur	Y	152	1,000,000	163,042	683	211,772	0	251,950
Calvary, Timbo	Y	60	0	0	0	0	0	0
Cord Baptist Church	N	80	420,000	50,165	0	54,800	0	59,821
Desha First Baptist	Y	86	360,000	73,600	10,800	80,472	0	82,359
Eastside Cave City	Y	86	149,800	29,638	0	66,417	0	72,411
Emmanuel Batesville	Y	45	225,000	40,728	0	44,413	0	52,776
Faith	Y	68	250,000	21,744	0	43,725	0	46,585
Fellowship	Y	18	2,000,000	23,988	40,000	27,012	0	29,812
Floral	Y	98	209,000	46,340	0	77,522	0	92,235
Foothills	Y	56	132,106	39,168	18,470	56,130	0	72,608
Marcella	Y	21	90,000	20,745	0	21,278	339	22,778
Mountain View First	Y	188	708,434	82,517	0	183,065	0	215,824
Mt. Zion	Y	120	145,000	53,722	14,575	40,280	24,594	49,581

Independence

Part B (continued)

<i>Church</i>	<i>Cong Serv.</i>	<i>Avg Att</i>	<i>Value Ch Property</i>	<i>Total Expenses</i>	<i>Church Debt</i>	<i>Undesignated Receipts</i>	<i>New Construction</i>	<i>Total Receipts</i>
Newark	Y	72	575,000	72,970	47,785	73,086	0	83,820
Northside	Y	23	180,000	18,200	21,649	21,362	0	21,921
Pilgrims Rest Bapt	Y	45	275,000	29,914	0	28,251	0	33,365
Pleasant Plains	N	32	194,000	26,950	0	26,981	2,253	55,145
Rehobeth Baptist	Y	34	150,000	39,428	0	37,054	11,970	42,180
Rosie Baptist	Y	40	375,000	27,689	0	29,392	0	35,555
Ruddell Hill	Y	105	495,000	84,091	0	123,880	0	131,616
Salado	Y	45	220,000	28,417	3,182	33,492	0	34,020
Strawberry Southern	Y	16	60,000	13,306	5,000	15,600	2,000	17,600
Sulphur Rock	Y	71	190,000	43,164	38,105	39,044	0	50,607
West	Y	273	1,434,000	240,370	19,272	336,306	0	417,937
White River	Y	40	250,000	56,223	4,500	46,429	0	47,213

Liberty

Part B - 1994 Associational Summary Report (Additional information)

<i>Church</i>	<i>Cong Serv</i>	<i>Avg Att</i>	<i>Value Ch Property</i>	<i>Total Expenses</i>	<i>Church Debt</i>	<i>Undesignated Receipts</i>	<i>New Construction</i>	<i>Total Receipts</i>
Caledonia	Y	29	70,000	35,112	0	30,148	0	50,108
Calion First Baptist	Y	42	313,000	37,848	0	56,753	0	63,380
Camden First Baptist	Y	319	3,401,000	255,337	0	453,019	0	550,514
Camden Second Bapt	N	10	120,000	12,995	0	0	0	0
Chidester	Y	22	122,000	16,747	0	21,155	0	22,729
Cross Roads	Y	4	100,000	3,245	0	3,175	0	3,175
Cullendale	Y	301	2,500,000	278,280	25,000	382,654	0	442,376
East Main	Y	163	1,200,000	199,160	11,523	231,439	0	278,122
Ebenezer	Y	115	900,000	127,868	0	144,315	0	171,686
El Dorado First Bapt	Y	450	7,025,000	1,000,551	0	803,733	0	1,897,387
El Dorado Second	Y	224	1,600,000	291,544	0	363,949	0	442,422
Elliott	Y	98	1,171,000	90,817	0	110,361	0	118,831
Fairview Road	Y	33	250,000	30,385	5,311	36,059	0	37,539
Felsenthal	Y	25	117,400	15,492	0	30,055	0	38,259
Galilee	Y	40	250,000	37,780	0	28,762	9,900	30,498
Grace	Y	100	400,000	55,353	0	94,648	0	117,929
Harmony	Y	134	880,000	184,878	0	111,451	76,638	189,044
Hillside	Y	220	650,000	145,852	0	165,022	0	165,022
Huttig	Y	58	251,000	52,047	0	66,649	0	68,645
Immanuel Baptist	Y	635	0	515,920	0	773,784	0	1,256,725
Joyce City	N	101	475,000	79,265	4,000	100,065	0	111,484

Liberty Part B (continued)

<i>Church</i>	<i>Cong Serv.</i>	<i>Avg Att</i>	<i>Value Ch Property</i>	<i>Total Expenses</i>	<i>Church Debt</i>	<i>Undesignated Receipts</i>	<i>New Construction</i>	<i>Total Receipts</i>
Junction City First	Y	78	655,000	89,010	0	102,138	0	117,195
Knowles	Y	27	220,000	21,082	0	25,456	0	28,332
Lapile	N	14	85,000	15,485	0	20,801	0	20,801
Lawson Baptist	Y	63	225,000	48,397	0	49,778	0	51,737
Liberty Baptist	Y	21	0	23,150	0	32,598	7,197	49,548
Louann	Y	15	110,000	16,336	0	15,288	0	16,066
Maple Avenue	Y	90	728,889	88,615	13,328	85,602	0	106,124
Marrable Hill	Y	32	372,000	49,544	0	58,163	0	62,737
Midway	Y	27	132,000	20,920	0	20,719	0	23,264
New London	Y	45	0	36,531	0	44,151	0	50,047
Norphlet	Y	157	937,800	126,095	0	227,297	0	273,710
Northwest Baptist	Y	86	175,000	20,887	0	32,271	2,288	33,219
Parkers Chapel First	Y	135	1,000,000	209,956	58,468	132,202	52,067	204,153
Parkview Baptist	Y	81	920,300	117,872	11,187	128,337	0	139,025
Philadelphia	Y	18	100,000	16,500	0	17,474	0	20,128
Reader	Y	15	0	12,171	0	11,295	0	11,600
Salem	Y	45	150,000	50,255	0	37,582	0	38,577
Smackover,Fbc	Y	172	1,000,000	196,435	0	232,596	0	265,878
Southside	N	35	2,000,000	33,577	0	33,939	0	39,830
Stephens	N	81	593,000	88,837	0	98,743	0	116,001
Strong, Fbc	Y	93	1,000,000	90,784	0	113,217	0	153,427
Sylvan Hills	Y	40	295,500	28,463	27,130	28,463	0	30,364
Temple Camden	Y	30	260,000	23,415	0	26,910	0	27,186
Temple El Dorado	Y	15	0	23,524	0	30,588	0	31,761
ThreeCreeks Baptist	Y	139	386,500	137,810	0	138,582	0	159,646
Trinity El Dorado	Y	30	0	18,067	0	32,594	0	33,855
Union	Y	72	570,000	70,658	0	76,791	1,795	81,257
Urbana	Y	35	177,000	25,995	0	19,976	0	26,377
Victory	N	56	250,000	62,066	0	40,645	487	57,015
Village	Y	40	100,000	23,215	13,650	35,648	0	42,636
Wesson	Y	17	1,000,000	14,716	0	18,860	0	21,889
West Side Baptist	Y	326	3,800,000	970,640	960,000	426,501	453,922	1,001,117
White City	Y	22	75,000	0	0	12,342	0	12,342

Little Red River Part B - 1994 Associational Summary Report (Additional information)

<i>Church</i>	<i>Cong Serv.</i>	<i>Avg Att</i>	<i>Value Ch Property</i>	<i>Total Expenses</i>	<i>Church Debt</i>	<i>Undesignated Receipts</i>	<i>New Construction</i>	<i>Total Receipts</i>
Brownsville	Y	34	150,000	22,425	0	22,170	0	24,364
Concord First	Y	55	200,000	34,419	0	36,618	0	41,676
Harris Chapel	Y	39	35,000	10,587	0	11,031	0	12,370
Heber Springs First	Y	406	1,180,941	640,318	0	448,043	296,347	628,470
Higginson First Bapt	Y	75	292,000	77,028	5,490	76,609	0	91,100
Lifeline Baptist	Y	40	70,000	10,541	0	11,508	0	11,508
Lone Star Baptist	Y	85	400,000	103,579	50,000	47,056	71,927	55,784
Mount Zion Concord	Y	30	57,181	11,798	0	11,466	0	13,764
New Bethel	Y	10	5,000	1,612	0	0	0	0
Palestine Baptist Ch	Y	63	34,000	34,642	0	45,121	0	51,020
Pines Baptist Church	Y	20	85,000	25,784	0	28,436	0	28,847
Pleasant Ridge	Y	15	60,000	9,746	0	8,230	0	9,514
Pleasant Valley	Y	39	55,000	25,738	0	31,488	0	32,733
Post Oak	N	9	76,000	1,426	0	2,641	0	2,680
Quitman Baptist Chur	Y	45	385,000	141,592	79,000	41,451	80,000	51,243
Southside Heber Spr	Y	44	300,000	25,161	0	39,460	0	50,736
Sugarloaf Heber Spr	Y	107	550,000	157,604	29,194	97,455	100,000	126,332
Tumbling Shoals	Y	64	110,000	66,151	0	69,288	0	97,761
West Side First Bapt	Y	157	800,000	118,915	0	125,000	0	158,958
Woodrow	Y	46	130,000	48,978	0	34,050	6,469	48,314

Little River Part B - 1994 Associational Summary Report (Additional information)

<i>Church</i>	<i>Cong Serv</i>	<i>Avg Att</i>	<i>Value Ch Property</i>	<i>Total Expenses</i>	<i>Church Debt</i>	<i>Undesignated Receipts</i>	<i>New Construction</i>	<i>Total Receipts</i>
Ashdown, First	Y	200	1,500,000	262,160	345,305	235,828	100,000	301,488
Ben Lomond First	Y	21	104,600	8,406	0	12,536	0	13,020
Brownstown Baptist	N	8	20,000	5,000	0	5,111	970	5,411
Central Baptist	Y	61	988,800	108,408	139,603	76,065	0	132,914
Columbus	Y	0	140,000	9,736	0	13,950	1,318	18,343
Crossroads First Sou	Y	60	226,000	38,796	0	43,994	0	46,760
Dierks First Baptist	Y	61	340,000	49,557	0	53,142	0	59,270
Foreman First Baptist	Y	95	630,000	85,526	0	79,165	0	90,765
Hicks First Baptist	Y	36	120,000	17,539	0	28,975	0	34,023
Horatio First Baptis	Y	65	427,500	68,035	0	75,846	0	83,039
Kern Heights Baptist	Y	43	200,000	51,611	0	61,444	0	64,648
Lakeside Baptist	Y	25	175,000	24,508	0	19,156	0	21,565

Little River Part B (continued)

<i>Church</i>	<i>Cong Serv.</i>	<i>Avg Alt</i>	<i>Value Ch Property</i>	<i>Total Expenses</i>	<i>Church Debt</i>	<i>Undesignated Receipts</i>	<i>New Construction</i>	<i>Total Receipts</i>
Lockesburg First	Y	128	740,000	177,868	0	89,177	106,069	97,374
Lone Oak Baptist		25	0	7,200	0	10,400	0	10,400
Maranatha Baptist	Y	46	150,000	29,876	0	28,500	11,960	36,700
Millwood Baptist	Y	54	22,500	13,194	6,991	34,655	0	38,418
Mt.Moriah Baptist	N	19	50,000	7,327	0	9,723	0	9,723
Murfreesboro First	Y	120	751,000	122,060	0	99,924	0	146,042
Nashville First	Y	278	2,300,000	430,701	305,000	335,223	0	514,622
Oak Grove Baptist	Y	73	415,000	84,447	36,530	64,285	0	84,251
Ogden First Baptist	Y	48	205,000	34,244	0	29,400	0	34,180
Ridgeway Baptist Chh	Y	127	750,000	87,388	0	86,408	0	110,570
Rock Hill Baptist	Y	38	0	38,813	0	40,101	14,563	42,286
State Line Baptist	Y	32	28,500	32,303	403	27,112	0	33,461
Washington Baptist	Y	8	155,000	22,292	0	23,883	0	28,328
Wilton First Baptist	Y	42	429,000	37,183	0	41,412	0	46,181

Miscellaneous Part B - 1994 Associational Summary Report (Additional information)

<i>Church</i>	<i>Cong Serv.</i>	<i>Avg Alt</i>	<i>Value Ch Property</i>	<i>Total Expenses</i>	<i>Church Debt</i>	<i>Undesignated Receipts</i>	<i>New Construction</i>	<i>Total Receipts</i>
Clarksville First	Y	227	1,075,000	212,252	18,316	259,138	0	370,677
Rolling Hills	N	102	800,000	199,738	250,000	198,296	17,852	210,796
Trinity B Fellowship	Y	28	0	34,032	0	33,157	0	37,496

Mississippi County Part B - 1994 Associational Summary Report (Additional information)

<i>Church</i>	<i>Cong Serv.</i>	<i>Avg Alt</i>	<i>Value Ch Property</i>	<i>Total Expenses</i>	<i>Church Debt</i>	<i>Undesignated Receipts</i>	<i>New Construction</i>	<i>Total Receipts</i>
Armored Baptist	Y	82	250,000	141,765	0	79,011	0	133,240
Bethany Gosnell Bapt	Y	75	350,000	87,300	23,100	60,700	20,000	87,400
Bethany Manila Bapt	Y	44	250,000	23,397	28,855	51,704	0	51,704
Blackwater Baptist	Y	16	65,000	15,247	0	18,277	0	19,462
Blytheville First	Y	408	3,397,900	445,136	0	694,873	0	767,650
Brinkley Chapel Bapt	Y	20	30,000	10,063	0	10,789	0	10,789
Brown Chapel Baptist	Y	17	50,000	13,155	0	11,798	0	12,413
Calvary Blytheville	Y	86	300,000	158,303	0	143,253	0	156,054
Calvary Osceola	Y	94	500,000	76,500	0	2,000	0	80,074
Central Dyess Bapt	Y	60	125,000	22,342	0	35,944	0	36,275
Clear Lake Baptist	Y	31	545,000	29,654	0	43,568	0	49,605
Cole Ridge Baptist	Y	44	200,000	32,907	0	37,639	0	41,101
Crossroads Baptist	Y	20	200,000	8,793	0	6,572	0	6,637

Mississippi County

Part B (continued)

<i>Church</i>	<i>Cong Serv.</i>	<i>Avg Att</i>	<i>Value Ch Property</i>	<i>Total Expenses</i>	<i>Church Debt</i>	<i>Undesignated Receipts</i>	<i>New Construction</i>	<i>Total Receipts</i>
Dell Baptist	Y	43	400,000	31,716	0	39,334	0	43,222
East Side Osceola	Y	57	165,000	28,736	0	32,365	0	33,222
Emmanuel Blytheville	Y	41	190,000	21,330	0	23,632	0	26,264
Etowah Baptist	Y	12	60,000	8,050	5,000	1,200	0	11,300
Gosnell Baptist	Y	189	250,000	159,209	15,000	219,147	0	248,118
Joiner Baptist	Y	19	375,000	11,557	0	19,469	0	20,249
KeiserFirst Baptist	Y	73	200,000	57,838	62,869	46,192	0	51,192
Leachville First	Y	142	725,000	119,384	0	145,419	0	161,504
Leachville Second	Y	133	385,800	72,355	7,180	78,724	0	91,245
Luxora First Baptist	Y	144	882,000	218,644	138,603	68,333	150,729	104,425
Manila First Baptist	Y	120	868,600	59,903	0	95,336	0	105,811
Marys Chapel Baptist	Y	60	9,000	23,307	0	24,891	6,308	26,332
Memorial Blytheville	Y	15	150,000	8,480	7,000	8,605	0	8,667
New Harmony Baptist	Y	25	50,000	17,622	0	16,581	0	17,899
New Liberty Baptist	Y	158	750,000	122,079	0	135,023	0	160,327
New Life Korean		14	0	28,031	0	28,172	0	30,459
New Providence Bapt	N	18	75,000	15,240	0	19,290	2,000	22,290
Nodena Baptist	Y	19	135,000	25,882	3,000	4,598	4,740	30,026
North Tenth Bapt Mis	Y	74	250,000	111,825	74,000	133,964	50,108	187,770
Number Nine Baptist	Y	21	145,000	29,280	0	28,432	0	28,432
Osceola First Bapt	Y	162	2,000,000	383,042	350,000	251,471	10,606	392,697
Pleasant View	N	38	68,000	13,969	21,843	7,382	6,900	10,798
Ridgecrest Baptist	Y	75	250,000	76,322	0	73,385	0	77,175
Rosa Baptist	Y	11	0	7,362	0	7,632	0	7,632
Trinity Blytheville	Y	61	712,000	47,933	0	119,542	2,540	122,068
Wardell Baptist	Y	26	35,000	18,967	0	20,440	0	21,210
Westside Manila	Y	87	235,000	55,869	0	61,139	0	68,269
Whitton Baptist	Y	40	0	21,999	0	25,172	0	28,627
Wilson First Baptist	Y	77	457,200	117,871	0	109,326	0	116,899
Woodland Corner	Y	41	165,000	28,262	0	28,914	0	31,350
Yarbro Baptist	Y	23	300,000	30,917	0	29,934	0	38,499

Mount Zion

Part B - 1994 Associational Summary Report (Additional information)

<i>Church</i>	<i>Cong Serv.</i>	<i>Avg Att</i>	<i>Value Ch Property</i>	<i>Total Expenses</i>	<i>Church Debt</i>	<i>Undesignated Receipts</i>	<i>New Construction</i>	<i>Total Receipts</i>
Alsip	Y	48	50,000	11,090	0	13,834	0	16,466
Bay First	Y	80	775,000	55,782	24,977	72,095	0	83,722

Mount Zion

Part B (continued)

<i>Church</i>	<i>Cong Serv</i>	<i>Avg Att</i>	<i>Value Ch Property</i>	<i>Total Expenses</i>	<i>Church Debt</i>	<i>Undesignated Receipts</i>	<i>New Construction</i>	<i>Total Receipts</i>
Bethabara	N	32	125,000	29,100	0	32,000	0	35,000
Black Oak	Y	40	225,000	32,222	0	33,700	0	37,938
Bono First	Y	23	162,650	16,101	4,588	16,130	0	19,820
Bowman	N	34	265,000	41,382	0	48,767	0	50,135
Brookland	Y	79	167,500	48,095	0	61,188	0	69,503
Buffalo Chapel	Y	22	40,000	0	0	0	0	0
Caraway First	Y	148	280,000	75,265	0	99,774	0	106,914
Cash First	Y	54	265,000	47,076	0	63,650	0	63,650
Central Jonesboro	Y	216	5,100,000	912,058	0	1,696,561	0	1,933,204
Childress	Y	16	130,000	10,754	0	12,106	0	12,967
Dixie	Y	33	70,000	13,819	440	15,408	700	16,408
Egypt	Y	10	4,500	9,761	0	9,952	0	10,242
Friendly Hope	Y	94	325,000	33,246	0	62,239	0	66,289
Highland Drive	Y	173	1,000,000	220,200	317,239	223,723	0	248,131
Jonesboro First	Y	660	5,000,000	823,801	321,551	1,013,637	0	1,566,700
Lake City First	Y	157	1,109,000	164,514	69,574	118,289	0	179,306
Lunsford	N	14	50,000	7,679	0	12,029	0	14,229
Magnolia Road	Y	50	169,000	27,054	0	56,006	0	74,549
Monette First	Y	140	755,000	134,781	70,668	92,154	0	156,590
Mt Pisah	Y	32	92,000	11,948	0	11,980	0	12,245
Mt Zion	Y	85	569,450	82,741	2,101	72,769	0	81,582
Needham	N	49	180,000	35,192	0	32,378	10,242	43,133
Nettleton	Y	510	2,300,000	421,537	593,091	615,720	0	731,825
New Antioch	Y	71	175,000	81,800	0	67,352	0	68,962
New Hope Caraway	Y	55	150,000	30,400	0	31,109	0	31,997
New Hope Jonesboro	N	36	175,000	31,772	5,000	28,217	0	29,287
North Main	N	110	835,000	133,334	35,000	122,349	0	135,573
Philadelphia	Y	160	910,000	201,953	0	168,273	0	198,796
Providence	Y	38	80,000	19,769	5,700	20,519	0	20,519
Rowes Chapel	Y	25	100,000	14,945	0	20,053	0	20,985
Strawfloor	Y	76	200,000	80,029	0	79,451	0	87,783
University	Y	78	225,000	38,939	0	68,953	0	85,945
Valley Ridge	Y	34	0	12,964	0	40,656	0	42,156
Walnut Street	Y	417	2,761,900	534,945	0	434,277	0	696,724
Westvale	Y	38	308,000	30,695	0	18,213	0	22,530
Woodsprings	Y	22	140,000	20,449	0	23,236	0	24,654

North Arkansas

Part B - 1994 Associational Summary Report (Additional information)

<i>Church</i>	<i>Cong Serv.</i>	<i>Avg Att</i>	<i>Value Ch Property</i>	<i>Total Expenses</i>	<i>Church Debt</i>	<i>Undesignated Receipts</i>	<i>New Construction</i>	<i>Total Receipts</i>
Alpena, First	Y	63	160,000	37,485	0	37,920	0	42,035
Batavia	Y	21	142,000	21,157	0	22,936	0	24,709
Bear Creek Springs	Y	34	200,000	31,179	0	26,469	0	28,492
Beaver Lake	Y	18	70,000	13,877	0	12,013	0	13,789
Bellefonte	Y	25	65,000	23,781	0	24,485	0	25,040
Berryville, First	Y	153	627,000	174,216	0	192,373	0	226,323
Beth'el	N	17	65,000	29,464	31,767	27,455	0	33,344
Blue Eye, First	N	90	310,000	60,111	0	70,196	0	75,184
Boxley	Y	54	150,000	35,109	0	28,372	8,439	37,960
Burlington	Y	32	142,000	16,468	0	24,284	0	26,734
Cassville	N	17	15,000	2,898	0	3,397	0	7,737
Deer	Y	25	40,000	7,552	0	7,673	0	9,682
Diamond City, First	Y	12	50,000	15,136	0	16,739	3,000	18,316
Dove Circle	Y	28	135,000	67,615	75,000	59,030	0	65,307
Eagle Heights	Y	368	1,746,000	773,818	212,700	358,950	414,772	548,318
Elixir	Y	31	60,000	48,215	21,150	26,192	23,000	33,768
Elmwood	Y	17	150,000	15,908	0	20,650	0	22,351
Emmanuel	Y	45	190,000	26,906	0	39,037	0	45,092
Eureka Sprngs, First	N	18	550,000	37,861	8,000	32,535	0	35,153
Everton	Y	42	334,600	64,453	21,000	36,024	16,990	50,934
Freeman Heights	Y	153	649,000	134,837	17,000	163,088	0	172,651
Gaither	Y	12	40,000	8,990	0	12,805	386	13,756
Grandview, First	Y	79	0	58,701	3,250	77,100	0	86,004
Green Forest, First	Y	142	800,000	84,711	0	157,545	0	172,058
Grubb Springs	Y	30	78,800	14,577	0	17,302	0	18,963
Harrison, First	Y	403	2,000,000	994,165	0	631,514	242,661	882,798
Hopewell	Y	31	75,000	13,676	0	16,771	0	18,805
Jasper, First	N	55	280,000	34,965	0	61,592	0	72,717
Lakeland	N	15	86,000	16,826	0	14,806	706	15,900
Lead Hill, First	Y	50	247,900	61,745	0	60,032	0	70,796
Marble Falls, First	Y	15	37,500	1,599	0	7,725	0	8,111
New Hope	Y	49	210,000	44,990	0	45,489	0	45,932
Newton County	Y	35	50,000	14,264	6,500	12,315	5,490	14,871
Northvale	Y	113	483,780	121,665	0	149,686	0	171,848
Omaha, First	Y	12	120,000	11,555	0	11,288	0	13,213
Oregon Flat	Y	22	100,000	15,215	0	20,248	0	20,705

North Arkansas

Part B (continued)

<i>Church</i>	<i>Cong Serv.</i>	<i>Avg Att</i>	<i>Value Ch Property</i>	<i>Total Expenses</i>	<i>Church Debt</i>	<i>Undesignated Receipts</i>	<i>New Construction</i>	<i>Total Receipts</i>
Osage	Y	88	20,000	119,674	72,320	70,154	53,644	88,428
Parthenon	Y	28	50,000	25,567	0	26,956	3,870	28,352
Pindall	Y	12	3,000	2,265	0	4,251	0	4,831
Rock Springs	N	20	1,000,000	17,131	0	20,936	0	24,711
Rudd	Y	41	100,000	32,184	0	47,434	0	50,094
Searcy County	N	85	27,000	18,900	0	19,000	0	19,800
Snowball	Y	18	30,000	3,759	0	5,340	0	5,940
Southside	Y	52	360,000	56,051	4,117	57,573	0	64,554
St Joe, First	Y	7	12,000	7,920	0	720	0	8,640
Trinity	Y	21	81,000	7,607	0	8,721	0	10,121
Union	Y	38	185,000	30,152	0	40,626	0	48,550
Valley Springs,First	Y	120	244,000	101,561	4,617	115,616	0	128,303
Valley View	Y	22	225,000	169,134	75,000	33,404	142,978	178,715
Western Grove	Y	34	10,000	16,231	0	16,019	0	16,849
Woodland Heights	Y	94	700,000	65,776	21,000	81,380	0	95,285
Zion's Light	Y	0	40,000	9,627	0	9,151	5,969	13,522

North Central

Part B - 1994 Associational Summary Report (Additional information)

<i>Church</i>	<i>Cong Serv</i>	<i>Avg Att</i>	<i>Value Ch Property</i>	<i>Total Expenses</i>	<i>Church Debt</i>	<i>Undesignated Receipts</i>	<i>New Construction</i>	<i>Total Receipts</i>
Angora Baptist	N	28	0	8,548	424	7,362	2,970	9,967
Bee Branch Baptist	Y	57	100,000	34,351	2,328	33,943	0	35,954
Botkinburg Baptist	Y	18	0	3,511	0	4,200	0	4,700
Burnt Ridge Baptist	Y	40	75,000	18,706	8,000	8,000	8,000	8,910
Clinton First Baptist	Y	287	1,000,000	213,948	0	290,337	0	342,761
Corinth Baptist	Y	15	25,000	8,873	0	8,781	0	10,876
Fairfield Bay Baptist	Y	75	500,000	54,764	0	97,059	0	124,204
Formosa Baptist	Y	35	150,000	30,000	0	30,545	0	37,529
Friendship Baptist	Y	126	320,000	70,105	8,369	89,181	0	95,458
Half Moon Baptist	N	17	30,000	1,924	0	2,080	0	2,080
Immanuel, Clinton	Y	72	380,000	43,831	64,959	62,440	0	67,369
Leslie First Baptist	Y	85	460,000	72,300	0	65,300	0	77,500
Lexington Baptist	Y	55	200,000	106,092	22,222	38,648	72,159	51,335
Marshall First Bapt	Y	100	600,000	65,908	0	71,288	0	88,044
New Hopewell Baptist	N	5	20,000	3,314	0	3,875	0	3,875
Pee Dee Baptist	Y	56	250,000	40,937	0	50,246	5,273	53,952
Plant Baptist Church	Y	29	125,000	31,047	14,575	14,576	21,424	23,198

North Central

Part B (continued)

<i>Church</i>	<i>Cong Serv.</i>	<i>Avg Att</i>	<i>Value Ch Property</i>	<i>Total Expenses</i>	<i>Church Debt</i>	<i>Undesignated Receipts</i>	<i>New Construction</i>	<i>Total Receipts</i>
Pleasant Valley Bapt	Y	54	300,000	32,327	0	39,027	0	39,027
Rupert Baptist	Y	20	50,000	12,017	0	19,508	0	19,928
Scotland Baptist	Y	48	125,000	16,126	0	41,655	0	45,110
Shady Grove Baptist	Y	20	65,500	13,244	0	14,297	0	15,313
Shirley First Bapt	Y	55	300,000	26,053	14,389	31,429	0	40,249
Skyland Baptist	Y	20	65,000	24,274	49,000	17,114	6,349	29,184
Sugarloaf Fbc, Higdn	Y	21	150,000	69,128	39,258	32,024	38,270	38,909

North Pulaski

Part B - 1994 Associational Summary Report (Additional information)

<i>Church</i>	<i>Cong Serv</i>	<i>Avg Att</i>	<i>Value Ch Property</i>	<i>Total Expenses</i>	<i>Church Debt</i>	<i>Undesignated Receipts</i>	<i>New Construction</i>	<i>Total Receipts</i>
Amboy Baptist Church	Y	95	1,600,000	83,376	0	95,870	0	150,345
Baring Cross Baptist	Y	413	3,000,000	471,376	0	633,132	0	721,525
Bayou Meto Baptist	Y	176	1,200,000	202,696	206,870	179,970	0	349,528
Berea	Y	24	325,000	25,546	1,100	27,347	0	27,682
Bethany Baptist Ch	Y	75	560,000	58,272	0	73,387	0	79,944
Bethel	Y	81	165,000	174,343	95,742	129,307	10,410	148,023
Calvary Baptist	Y	183	1,600,000	209,506	16,184	227,393	0	243,781
Cedar Heights	Y	175	1,065,000	182,184	20,000	204,384	0	213,274
Central N Little Roc	Y	446	3,000,000	465,865	853,409	577,842	0	993,305
Chapel Hill Baptist	Y	45	400,000	52,738	0	53,164	0	56,206
Crosspoint Baptist	Y	108	536,000	155,413	2,116	176,451	0	202,708
Crystal Valley	Y	65	850,000	78,466	0	68,408	0	73,939
Forty Seventh Street	Y	64	575,000	69,866	0	88,133	0	90,313
Friendship Baptist	Y	95	250,000	92,074	195,000	83,502	18,983	101,224
Grace Baptist Church	Y	14	37,500	13,162	0	24,336	0	26,799
Gravel Ridge First	Y	228	863,000	214,815	152,895	248,305	0	281,266
Graves Memorial	Y	113	365,000	136,040	9,273	126,939	0	150,355
Highway Baptist	Y	235	1,804,900	211,339	0	257,182	0	303,779
Indian Hills	N	265	2,114,769	518,948	230,190	560,974	0	649,723
Indianhead Lake Bapt	Y	57	464,000	67,577	46,040	90,674	2,130	96,188
Jacksonville First	Y	301	1,500,000	347,818	0	442,497	0	533,582
Jacksonville Second	Y	402	1,560,000	489,422	215,247	376,381	0	550,629
Levy Baptist Church	Y	380	2,600,000	344,452	0	417,096	0	524,669
Maddox Road Baptist	Y	18	225,000	13,006	30,058	21,960	0	25,415
Marshall Road	Y	150	500,000	129,330	0	185,623	0	207,906
Maumelle First	Y	139	874,500	171,627	200,347	201,711	0	251,613

North Pulaski

Part B (continued)

<i>Church</i>	<i>Cong Serv.</i>	<i>Avg Att</i>	<i>Value Ch Property</i>	<i>Total Expenses</i>	<i>Church Debt</i>	<i>Undesignated Receipts</i>	<i>New Construction</i>	<i>Total Receipts</i>
Military Road	Y	24	140,000	42,112	0	22,023	22,250	25,346
Morrison Chapel	Y	28	65,000	10,645	0	21,148	0	23,326
N Little Rock First	Y	86	1,500,000	313,015	0	153,649	0	330,548
Oakwood	Y	30	300,000	28,019	0	35,556	0	36,462
Park Hill Baptist	Y	180	9,000,000	1,326,947	1,600,000	1,871,861	0	2,546,425
Remount Baptist	N	57	540,000	76,013	12,500	60,736	20,161	65,907
Riverside	Y	36	733,731	94,431	623,851	78,938	0	88,327
Royal Oaks Baptist	Y	14	11,000	15,496	0	10,319	0	10,615
Runyan First Baptist	Y	104	500,000	130,777	114,372	147,249	0	157,684
Sherwood First	Y	353	2,400,000	1,064,731	835,833	423,476	658,840	637,686
Sixteenth Street	Y	19	200,000	24,076	0	26,351	0	27,051
Stanfill	Y	13	50,000	13,248	0	14,782	1,367	15,282
Sylvan Hills First	N	291	2,855,973	545,419	396,453	446,245	0	1,924,132
Trinity Baptist	Y	34	2,000	57,546	0	55,286	0	62,851
Victory Baptist	N	42	115,000	31,000	47,500	30,867	0	35,788
Zion Hill Baptist	Y	110	660,000	86,573	6,400	103,038	0	114,854

Northwest

Part B - 1994 Associational Summary Report (Additional information)

<i>Church</i>	<i>Cong Serv.</i>	<i>Avg Att</i>	<i>Value Ch Property</i>	<i>Total Expenses</i>	<i>Church Debt</i>	<i>Undesignated Receipts</i>	<i>New Construction</i>	<i>Total Receipts</i>
Amazing Grace	Y	52	400,000	25,012	142,000	28,858	2,644	41,858
Avoca First Mission	Y	44	50,000	24,674	6,000	19,988	0	24,885
Bella Vista	Y	274	1,353,350	425,802	0	441,389	0	649,729
Bentonville First	Y	537	2,151,400	837,626	356,482	615,659	35,589	989,547
Calvary Bentonville	Y	53	265,000	27,493	0	44,055	0	44,302
Centerton First		133	500,000	95,932	100,000	152,538	0	173,064
Charity	Y	139	492,000	115,581	200,000	160,507	0	178,826
Decatur First	Y	79	700,000	72,386	0	88,269	0	101,812
Emmanuel Pineville		30	93,850	25,131	9,800	23,911	0	24,277
Faith	N	33	147,500	13,966	0	28,127	0	37,656
Garfield First	Y	118	465,000	92,633	0	130,472	0	140,034
Gentry First	N	256	1,470,000	231,941	0	278,702	38,396	442,497
Grace Rogers	Y	34	140,000	23,642	20,000	24,776	0	26,357
Gravette First	Y	30	405,000	0	0	0	0	0
Gum Springs	Y	32	319,000	26,049	0	28,073	0	31,860
Harvard Ave Baptist	Y	473	2,500,000	1,456,846	710,000	430,254	1,013,359	677,821
Hickory Creek	Y	25	25,000	19,072	10,900	17,997	0	21,876

Northwest Part B (continued)

<i>Church</i>	<i>Cong Serv.</i>	<i>Avg Att</i>	<i>Value Ch Property</i>	<i>Total Expenses</i>	<i>Church Debt</i>	<i>Undesignated Receipts</i>	<i>New Construction</i>	<i>Total Receipts</i>
Highfill First	Y	114	300,000	54,771	7,955	59,198	0	72,549
Hiwasse	Y	0	300,000	38,018	80,000	45,136	0	57,821
Immanuel Rogers	Y	930	3,000,000	1,149,819	0	1,112,856	0	1,417,471
Lakeside	N	68	350,000	92,396	20,000	84,524	3,250	95,100
Lakeview	N	97	517,000	49,733	0	72,023	0	81,120
Lowell First	Y	255	115,650	192,627	29,500	198,442	0	326,416
Mason Valley	Y	29	100,400	10,886	0	16,570	0	17,957
Monte Ne Baptist	Y	76	800,000	69,130	21,000	79,702	0	92,526
Mountain Springs	Y	30	0	0	0	0	0	0
Open Door Baptist	Y	141	560,000	99,744	0	101,820	0	122,372
Park Street	Y	40	100,000	9,875	0	17,506	0	17,959
Pea Ridge	Y	143	200,000	105,192	0	107,382	0	122,161
Piney Point	Y	0	25,000	1,379	0	12,651	0	13,071
Pleasant Hill	Y	39	300,000	26,256	0	38,321	0	39,156
Robinson Baptist	Y	27	80,000	0	0	0	0	0
Rogers First Baptist	Y	790	5,300,000	1,130,004	287,955	918,556	0	1,288,220
Siloam Springs First	Y	286	850,000	169,627	0	35,621	0	209,836
Sulphur Springs	Y	8	40,000	5,457	0	5,583	0	8,760
Sunnyside		0	0	0	0	0	0	0
Trinity Rogers	Y	30	67,500	19,221	0	18,606	0	20,187
Twelve Corners	Y	75	250,000	38,962	0	47,766	761	63,849

Ouachita Part B - 1994 Associational Summary Report (Additional information)

<i>Church</i>	<i>Cong Serv</i>	<i>Avg Att</i>	<i>Value Ch Property</i>	<i>Total Expenses</i>	<i>Church Debt</i>	<i>Undesignated Receipts</i>	<i>New Construction</i>	<i>Total Receipts</i>
Bethel	Y	18	8,000	5,105	0	4,469	2,126	4,894
Board Camp	Y	47	200,000	69,253	13,587	53,943	0	72,175
Calvary	Y	26	90,000	15,722	0	21,844	0	24,159
Chapel Hill	Y	45	250,000	42,133	33,673	36,901	0	43,141
Cherry Hill	Y	30	125,000	19,706	0	27,137	0	29,349
Concord	Y	38	150,000	33,406	0	29,285	4,500	40,187
Cove First	Y	57	140,000	40,962	0	33,723	8,920	42,840
Dallas Avenue	N	164	181,600	120,889	16,794	220,603	0	236,130
Dequeen First	Y	238	1,887,500	287,234	0	522,839	0	751,393
Gillham First	Y	47	180,000	35,132	0	32,430	0	41,086
Grannis	Y	39	257,000	23,881	0	43,415	546	48,174
Hatfield First	Y	110	412,400	48,343	0	88,351	0	105,207

Ouachita Part B (continued)

<i>Church</i>	<i>Cong Serv</i>	<i>Avg Att</i>	<i>Value Ch Property</i>	<i>Total Expenses</i>	<i>Church Debt</i>	<i>Undesignated Receipts</i>	<i>New Construction</i>	<i>Total Receipts</i>
Hatton	Y	32	112,000	15,241	6,872	23,602	0	24,244
Mena First	Y	246	1,680,000	124,864	0	304,548	0	375,906
New Hope	Y	15	15,000	9,321	0	10,502	0	11,978
Salem	Y	26	126,000	32,162	0	36,785	0	39,438
San Juan Bautista	Y	25	125,000	30,623	40,000	22,508	1,534	24,557
Two Mile	Y	15	40,000	3,542	0	6,069	0	6,090
Vandervoort First	Y	76	150,000	48,859	0	50,859	0	56,000
Wickes First	Y	8	35,000	6,184	0	7,358	0	7,358
Yocana Baptist	Y	19	60,000	9,277	0	12,041	0	12,192

Pulaski Part B - 1994 Associational Summary Report (Additional information)

<i>Church</i>	<i>Cong Serv.</i>	<i>Avg Att</i>	<i>Value Ch Property</i>	<i>Total Expenses</i>	<i>Church Debt</i>	<i>Undesignated Receipts</i>	<i>New Construction</i>	<i>Total Receipts</i>
Alexander First Baptist	Y	96	440,000	102,280	16,138	105,236	0	112,950
Archview Baptist	Y	104	600,000	291,304	0	130,424	0	328,695
Barnett Memorial Bap	Y	65	626,500	64,060	54,739	64,396	0	69,496
Bingham Road Baptist	Y	105	700,000	265,301	25,893	137,769	0	292,150
Bountiful Blessings	Y	35	0	19,924	0	22,573	5,000	22,573
Brookwood First Bapt	Y	42	42,700	39,962	0	51,492	0	57,499
Bryant First Southrn	Y	398	3,000,000	404,131	738,916	387,514	98,608	708,464
Calvary Little Rock	Y	502	6,000,000	691,202	931,291	968,884	0	1,185,170
Chicot Road Baptist	Y	90	442,000	105,848	25,000	112,948	0	117,063
Cross Road Baptist	Y	63	590,000	38,156	0	60,222	0	63,015
Crystal Hill	Y	108	1,060,660	49,905	0	121,064	0	132,648
Douglassville First	Y	23	250,000	14,702	0	17,105	2,117	18,000
East End Baptist	Y	135	940,000	138,896	0	174,112	0	193,988
Faith Southern	Y	6	110,000	3,386	0	4,045	0	4,870
Forest Tower Baptist	Y	88	320,000	44,570	0	65,732	0	73,859
Geyer Springs First	Y	623	7,014,631	2,609,122	1,006,000	1,968,747	0	2,700,260
Greater Grace Baptis	Y	57	420,000	74,992	12,000	1,861	1,238	72,810
Green Memorial	Y	50	337,000	71,059	40,000	83,939	0	89,327
Hebron Baptist	Y	111	808,500	1,238	0	121,602	0	140,121
Hispanic Bapt	Y	31	0	8,874	0	8,494	0	9,053
Holly Springs	Y	55	0	43,768	14,286	47,360	0	48,340
Immanuel Little Rock	Y	293	17,000,000	2,375,618	2,700,000	2,345,906	0	3,525,575
Indian Springs	Y	212	2,270,000	261,392	631,470	302,775	0	355,276
Ironton Baptist	Y	126	850,000	112,443	13,500	134,157	0	149,680

Pulaski Part B (continued)

<i>Church</i>	<i>Cong Serv</i>	<i>Avg Att</i>	<i>Value Ch Property</i>	<i>Total Expenses</i>	<i>Church Debt</i>	<i>Undesignated Receipts</i>	<i>New Construction</i>	<i>Total Receipts</i>
Lakeshore Drive	Y	61	750,000	119,159	0	136,580	0	136,580
Lancaster Road	Y	15	375,000	18,675	0	21,744	0	24,572
Life Line	Y	386	4,200,000	763,187	0	525,856	0	879,248
Little Rock First	Y	.038	10,250,000	2,173,873	607,000	2,198,371	0	2,874,052
Little Rock Second	Y	402	6,234,082	1,336,300	532,702	966,002	0	1,555,202
Markham Street	N	276	2,666,500	493,494	283,120	395,122	0	590,999
Martindale	Y	75	710,000	72,433	0	72,654	0	81,805
Natural Steps	Y	150	872,677	284,665	211,000	110,084	180,565	188,170
New Beginnings Bapt	Y	17	0	4,956	2,713	6,892	0	6,892
North Point	N	0	50,000	5,028	0	7,996	989	7,996
Olivet Baptist	Y	115	2,000,000	312,200	0	254,304	0	361,875
Otter Creek First B	Y	42	898,167	98,874	136,553	95,536	0	117,209
Parkway Place Bapt	Y	180	15,000,000	320,681	525,000	332,840	4,500	379,440
Pine Grove	N	64	300,000	74,053	0	73,063	0	94,515
Pinnacle Baptist	Y	7	500,000	34,466	0	42,507	0	49,470
Plainview Baptist	Y	20	300,000	38,968	13,900	25,179	0	28,299
Pleasant Grove Bapt	Y	103	702,500	147,729	0	105,929	53,615	158,517
Pulaski Heights Bapt	Y	183	3,576,100	1,339,886	123,000	546,252	45,683	1,227,784
Reynolds Memorial	N	40	0	33,473	0	42,551	0	45,611
Roland Baptist	Y	24	150,000	24,651	0	28,072	0	28,904
Rosedale Baptist	Y	39	1,096,000	52,319	0	62,576	0	71,582
Shannon Hills First	Y	49	475,000	45,155	87,222	44,564	0	46,834
Sheridan First Bapt	Y	183	1,225,000	311,297	77,859	246,614	0	446,925
South Highland Bapt	Y	233	11,000,000	312,314	172,095	225,483	0	305,437
Sunset Lane Baptist	Y	45	1,200,000	91,582	1,585,564	71,698	0	95,005
Trinity Mabelvale	Y	31	300,000	29,931	20,928	31,731	0	35,484
Tyler Street Baptist	Y	49	805,000	96,477	2,199	78,083	0	96,468
Vimy Ridge Immanuel	Y	56	175,000	35,455	22,512	37,894	10,192	43,461
West Rock Baptist	Y	95	700,000	50,346	0	93,091	0	137,224
West Side Baptist	Y	41	100,000	26,707	0	29,826	0	31,808
Whispering Hills Bapt	Y	19	9,000	4,843	0	9,893	0	10,238
Woodlawn Baptist	Y	95	775,000	120,330	0	115,738	0	148,551
Woodson Baptist	Y	16	155,000	11,046	0	21,000	0	21,657

Red River **Part B - 1994 Associational Summary Report (Additional information)**

<i>Church</i>	<i>Cong Serv.</i>	<i>Avg Ait</i>	<i>Value Ch Property</i>	<i>Total Expenses</i>	<i>Church Debt</i>	<i>Undesignated Receipts</i>	<i>New Construction</i>	<i>Total Receipts</i>
Anchor	Y	16	0	8,320	0	10,080	0	15,505
Antoine	Y	17	50,000	13,781	0	15,271	0	16,680
Arkad First	Y	380	3,109,935	287,813	0	502,019	0	758,464
Arkad.Park Hill	Y	100	570,000	106,787	22,000	111,886	0	145,705
Arkad Second	Y	271	1,525,900	183,358	18,000	205,303	0	232,206
Arkad.Third Street	Y	154	1,500,000	287,674	389,649	265,302	40,000	288,166
Arkad.Third.Dalark	Y	6	20,000	4,878	0	5,839	0	5,839
Beech Street	Y	155	1,070,000	147,088	57,025	151,282	0	197,704
Beirne	Y	18	139,000	14,711	0	15,181	0	19,419
Bethel	Y	14	120,000	8,589	0	11,444	0	12,085
Bethlehem	Y	15	102,000	8,407	0	6,890	0	8,735
Boughton	Y	33	0	3,245	0	5,528	0	5,528
Caddo Valley	Y	38	0	0	0	0	0	0
Cedar Grove	Y	33	100,000	19,088	0	25,081	0	28,220
Center Point	Y	21	100,000	17,809	0	18,242	0	21,818
Curtis First	Y	35	192,000	37,023	3,473	41,747	0	47,767
Degray	Y	26	85,000	17,371	0	20,520	0	22,830
East Whelen	N	9	50,000	3,173	0	4,657	0	4,657
Emmet First	Y	35	59,000	27,394	0	29,236	0	30,159
First Southern Bism	Y	26	125,000	20,614	0	26,928	0	29,385
Harmony Hill	Y	16	15,000	6,296	0	6,905	0	7,812
Hollywood	Y	14	40,000	5,150	0	8,000	0	8,000
Lakeview	Y	20	65,000	6,471	0	7,005	1,208	7,005
Marlbrook	Y	25	285,000	21,015	0	20,225	0	24,425
Mt. Bethel	N	3	40,000	6,190	0	12,200	0	12,200
Mt Olive	Y	35	250,000	18,144	0	21,933	0	23,889
Mt. Zion	Y	24	78,750	19,168	0	30,791	0	32,146
New Jerusalem		0	0	0	0	0	0	0
Okolona	N	15	35,000	4,709	0	8,652	0	8,692
Prescott.First	Y	154	850,000	109,994	0	151,728	2,960	163,220
Richwoods	Y	52	561,100	70,802	10,800	54,771	0	62,196
Shady Grove	Y	20	0	8,191	0	11,000	0	12,000
Shiloh	Y	34	50,000	14,279	0	20,724	0	36,337
South Fork	Y	15	155,000	16,077	0	15,786	0	19,418
Southside Prescott	Y	18	0	11,517	0	15,800	0	16,100
Sycamore	Y	90	150,000	29,060	3,000	31,200	2,000	34,320

Red River Part B (continued)

<i>Church</i>	<i>Cong Serv</i>	<i>Avg Att</i>	<i>Value Ch Property</i>	<i>Total Expenses</i>	<i>Church Debt</i>	<i>Undesignated Receipts</i>	<i>New Construction</i>	<i>Total Receipts</i>
Unity Baptist Church	N	16	100,000	10,711	0	19,783	0	21,282
Whelen Springs Bapt	Y	9	52,000	7,876	0	6,739	370	6,739

Rocky Bayou Part B - 1994 Associational Summary Report (Additional information)

<i>Church</i>	<i>Cong Serv.</i>	<i>Avg Att</i>	<i>Value Ch Property</i>	<i>Total Expenses</i>	<i>Church Debt</i>	<i>Undesignated Receipts</i>	<i>New Construction</i>	<i>Total Receipts</i>
Ash Flat First	Y	22	75,000	17,110	3,270	18,208	0	19,236
Belview Baptist	Y	165	450,000	92,189	126,292	121,648	0	131,310
Boswell Baptist	N	4	5,000	449	0	448	0	448
Calico Rock First	Y	101	350,000	94,700	5,187	94,012	0	108,427
Cherokee Village Fir	Y	151	675,000	82,332	0	129,993	0	149,447
Dolph Baptist	Y	40	60,000	17,784	0	23,486	0	25,986
Evening Shade First	Y	39	260,000	48,473	0	22,678	23,814	24,240
Finley Creek Baptist	N	13	20,000	2,385	0	5,109	0	5,913
Franklin Baptist	Y	44	120,000	33,651	15,000	19,424	17,974	39,929
Hardy First	Y	86	350,000	77,676	13,535	92,002	0	112,770
Horseshoe Bend First	Y	138	800,000	57,875	0	106,852	0	122,536
Immanuel Sou Salem		0	0	0	0	0	0	0
Melbourne First	Y	132	525,000	133,484	0	138,929	0	162,010
Midway Baptist	Y	55	185,000	42,136	1,167	59,502	2,543	66,222
Mt Pleasant Southern	Y	50	90,000	17,884	13,152	20,351	0	21,217
Myron Baptist	Y	58	130,000	22,257	0	46,384	0	47,009
Oxford Baptist	Y	32	40,000	10,541	0	14,461	5,227	14,461
Sage Baptist	N	21	150,000	14,229	0	29,826	0	34,441
Salem First	Y	111	250,000	65,757	0	68,809	0	80,757
Sidney Baptist	Y	41	120,065	37,163	10,729	46,260	0	53,590
Sylamore Baptist	N	7	20,000	10,221	0	9,043	0	9,043
Zion Hill Baptist	Y	54	100,000	18,742	0	27,858	0	28,865

Southwest Part B - 1994 Associational Summary Report (Additional information)

<i>Church</i>	<i>Cong Serv</i>	<i>Avg Att</i>	<i>Value Ch Property</i>	<i>Total Expenses</i>	<i>Church Debt</i>	<i>Undesignated Receipts</i>	<i>New Construction</i>	<i>Total Receipts</i>
Anderson Baptist	Y	66	100,000	28,846	0	36,080	0	36,302
Arabella Heights Bap	Y	38	270,000	47,701	0	38,798	15,385	42,993
Beech Street First	Y	748	6,000,000	1,260,000	650,000	1,001,067	0	1,298,417
Bradley Baptist	Y	94	653,500	85,616	7,542	79,529	0	95,070
Calvary Hope	Y	212	629,000	491,068	0	223,462	0	289,321
Canfield Baptist	Y	34	120,000	24,252	0	23,724	0	27,815

Southwest Part B (continued)

<i>Church</i>	<i>Cong Serv</i>	<i>Avg Att</i>	<i>Value Ch Property</i>	<i>Total Expenses</i>	<i>Church Debt</i>	<i>Undesignated Receipts</i>	<i>New Construction</i>	<i>Total Receipts</i>
Central Magnolia	Y	820	7,544,400	1,005,719	303,103	1,100,148	0	1,302,413
Cornerstone Baptist	Y	114	1,091,400	164,945	12,647	183,787	0	236,759
Faith Baptist	Y	45	350,000	43,912	17,208	53,919	0	55,485
Fellowship Baptist	Y	25	500,000	134,565	120,000	46,060	96,886	165,275
Fouke, First Bapt	Y	142	755,000	219,993	80,752	151,176	3,600	202,228
Garland Baptist	N	0	0	8,067	0	7,334	0	7,699
Genoa First	Y	101	540,000	91,703	38,074	97,801	2,078	110,249
Grace Community Bapt	N	21	3,000	15,503	0	16,874	0	16,874
Hickory Street Bapt	Y	203	912,000	138,504	0	189,003	0	235,024
Highland Hills Bapt	Y	100	400,000	97,972	0	125,302	10,971	135,550
Hope, First Baptist	Y	288	1,800,000	359,409	0	460,436	0	494,038
Immanuel Magnolia	Y	45	340,000	49,725	0	43,438	0	56,396
Lewisville First Bap	Y	90	960,400	142,019	0	115,123	0	121,632
Macedonia #1,Fouke	Y	53	60,000	49,702	4,088	31,378	12,677	38,120
Macedonia, Doddridge	Y	43	150,000	26,489	0	33,460	2,750	34,823
Mandeville Baptist	N	27	110,000	19,870	0	25,413	0	27,013
Mcneil Second Bapt	Y	18	70,000	3,508	0	11,100	0	11,687
Memorial Waldo	Y	50	693,000	73,960	0	74,181	2,258	87,610
Mt Zion Baptist	Y	59	295,000	36,332	0	44,277	8,646	45,594
Piney Grove Baptist	Y	27	80,000	19,955	0	15,945	0	18,965
Red River Baptist	Y	15	0	15,478	0	19,425	0	19,425
Rocky Mound Baptist	Y	43	500,000	20,651	0	20,402	0	31,392
Shiloh Memorial Bapt	Y	78	611,000	96,074	0	77,942	0	100,594
South Texarkana Bapt	Y	30	427,500	31,753	2,994	32,362	0	33,112
Springhill Baptist	N	21	155,000	36,052	0	40,481	0	44,617
Stamps, First Bapt	Y	127	1,030,000	117,848	0	172,084	0	200,529
Sylverino Baptist	Y	57	75,000	76,709	0	74,591	0	81,525
Tennessee Baptist	Y	50	250,000	43,111	0	56,507	0	60,006
Trinity Baptist	Y	700	5,000,000	605,076	350,000	844,705	0	889,705
Westside Baptist	N	20	155,000	15,556	0	13,307	0	16,934

Tri-County Part B - 1994 Associational Summary Report (Additional information)

<i>Church</i>	<i>Cong Serv.</i>	<i>Avg Att</i>	<i>Value Ch Property</i>	<i>Total Expenses</i>	<i>Church Debt</i>	<i>Undesignated Receipts</i>	<i>New Construction</i>	<i>Total Receipts</i>
Antioch	Y	28	65,000	12,572	0	10,378	0	10,378
Barton Chapel	Y	34	297,350	25,836	0	27,460	0	33,298
Beckspur	Y	56	694,200	73,827	135,600	74,843	0	77,788

Tri-County

Part B (continued)

<i>Church</i>	<i>Cong Serv.</i>	<i>Avg Att</i>	<i>Value Ch Property</i>	<i>Total Expenses</i>	<i>Church Debt</i>	<i>Undesignated Receipts</i>	<i>New Construction</i>	<i>Total Receipts</i>
Burnt Cane		0	0	0	0	0	0	0
Calvary W Memphis	Y	110	1,025,000	158,845	0	161,498	0	180,786
Cherry Valley	Y	88	350,000	63,680	0	106,873	0	115,940
Colt	Y	39	150,000	26,412	3,400	35,484	0	37,504
Crawfordsville First	Y	42	351,000	44,000	0	55,000	0	58,000
Earle Baptist	Y	132	1,050,000	256,664	0	150,112	138,282	323,249
East Baptist	Y	86	175,000	57,690	88,000	52,131	0	64,666
Emmanuel Forrest Cty	Y	72	0	0	40,000	0	0	0
Fair Oaks Baptist	Y	70	390,800	40,369	281	52,167	0	54,529
Faith Baptist	Y	27	170,000	28,665	3,800	26,679	9,922	28,342
Fitzgerald	Y	52	140,000	51,745	0	56,384	0	62,909
Forrest City First	Y	345	3,497,310	475,896	0	445,024	0	475,992
Forrest City Second	Y	224	754,000	150,129	283,420	167,340	0	173,701
Gilmore	N	16	40,000	4,848	4,059	5,846	0	5,846
Gladden	Y	29	75,000	9,755	0	18,244	0	18,894
Good Hope	Y	59	275,000	48,431	0	45,414	0	50,180
Goodwin	Y	37	0	38,468	0	33,755	0	47,188
Harris Chapel	Y	45	200,000	39,659	0	35,747	0	40,490
Hydrick	Y	40	75,000	12,200	0	18,045	0	20,459
Immanuel W Memphis	Y	68	450,000	122,305	83,653	63,808	60,000	81,077
Ingram Blvd. Baptist	Y	85	750,000	107,305	0	122,919	0	152,077
Lakeshore	Y	46	275,000	40,053	0	50,600	0	54,818
Lakeshore Estates	Y	39	95,000	6,575	7,949	14,318	500	14,318
Madison First	Y	43	350,000	24,371	36,919	27,182	0	28,916
Marion First Baptist	N	178	1,154,000	163,705	252,777	197,215	0	259,503
Midway Baptist	Y	54	210,000	31,622	0	33,932	0	37,407
Morton	Y	40	245,500	26,965	0	35,975	0	42,965
New Life Baptist	Y	29	58,000	20,490	27,000	28,747	890	29,724
Palestine First	Y	30	240,000	19,019	0	24,447	0	24,597
Parkin First	Y	102	500,000	64,584	0	76,497	0	87,307
Pine Tree Baptist	Y	33	130,000	17,263	0	22,805	0	23,995
Pleasant Hill	Y	47	195,000	57,017	28,382	55,900	0	74,128
Richland Baptist	Y	70	250,000	74,883	11,000	80,972	0	87,146
Ridgeview Baptist	Y	29	300,000	24,470	0	31,508	0	34,121
Shell Lake Baptist	Y	56	120,000	44,363	40,000	55,695	15,740	62,263
Turrell First	Y	25	164,150	32,694	0	22,748	0	24,051

Tri-County Part B (continued)

Church	Cong Serv.	Avg Att	Value Ch Property	Total Expenses	Church Debt	Undesignated Receipts	New Construction	Total Receipts
Union Avenue Baptist	Y	111	600,000	72,250	0	102,890	0	117,000
Vanderbilt Avenue	Y	63	390,000	88,776	10,613	85,130	0	91,265
Vanndale Baptist	Y	35	300,000	22,915	0	24,725	0	29,094
Victory Baptist	Y	48	94,600	21,918	0	33,000	0	35,000
West Memphis First	Y	675	7,008,000	1,070,443	0	1,003,032	0	1,256,939
West Memphis Korean		8	0	0	0	0	0	0
West Memphis Second	Y	217	875,000	145,052	73,294	201,087	0	213,087
Wheatley Baptist	Y	58	295,000	56,283	8,900	55,857	0	70,991
Widener Baptist	Y	78	454,450	39,927	0	42,306	1,095	45,074
Wynne Baptist	Y	420	2,700,000	402,773	0	491,250	0	660,375

Trinity Part B - 1994 Associational Summary Report (Additional information)

Church	Cong Serv.	Avg Att	Value Ch Property	Total Expenses	Church Debt	Undesignated Receipts	New Construction	Total Receipts
Anderson Tully	Y	18	90,000	10,531	0	13,802	323	14,716
Black Oak	Y	32	170,000	43,618	0	19,638	27,618	27,120
Calvary Harrisburg	Y	102	485,000	60,953	20,420	91,238	8,030	105,531
Calvary Lepanto	Y	30	100,000	16,704	0	33,977	0	38,586
Central Marked Tree	Y	55	210,000	37,294	0	49,812	8,041	52,133
Corners Chapel	Y	41	15,000	36,735	0	34,708	0	36,700
Eastside Baptist	Y	51	175,000	38,903	26,000	39,579	0	45,204
Faith	Y	27	18,000	25,998	1,200	27,730	2,000	27,730
Fellowship	Y	20	42,000	21,000	0	31,100	0	31,220
Fisher First	Y	22	75,000	19,013	0	27,648	0	28,515
Freer	Y	20	95,000	16,657	0	10,387	0	19,048
Greenfield	N	25	0	15,095	0	20,764	0	21,902
Harrisburg First	Y	183	905,000	158,863	0	130,500	10,000	174,329
Lebanon	Y	37	240,000	32,290	0	27,235	0	38,017
Lepanto First	Y	105	610,000	90,982	0	102,148	0	110,511
Maple Grove Baptist	N	156	300,000	108,316	0	126,476	0	128,476
Marked Tree First	Y	84	640,000	88,215	0	134,166	0	145,107
Mccormick	Y	87	125,000	52,264	0	55,503	6,782	55,503
Neals Chapel	Y	18	25,000	7,933	0	9,457	0	9,728
Neiswander	Y	52	75,000	32,897	0	26,938	9,610	29,056
Pleasant Grove	Y	102	53,100	39,648	0	78,382	0	90,185
Pleasant Hill	Y	70	218,000	35,912	30,000	42,295	0	44,553
Pleasant Valley	Y	36	165,000	39,610	0	42,240	0	43,495

Trinity Part B (continued)

<i>Church</i>	<i>Cong Serv.</i>	<i>Avg Att</i>	<i>Value Ch Property</i>	<i>Total Expenses</i>	<i>Church Debt</i>	<i>Undesignated Receipts</i>	<i>New Construction</i>	<i>Total Receipts</i>
Providence Trumann	Y	44	100,000	27,596	24,557	33,798	300	38,371
Red Oak	Y	30	90,000	14,197	0	18,000	0	18,220
Rivervale	Y	44	50,000	45,117	0	37,881	0	38,787
Shiloh Baptist	Y	47	0	35,774	0	54,603	6,930	65,880
Trinity	Y	15	35,000	18,857	0	18,857	0	23,332
Trumann First	Y	168	1,038,200	152,973	6,618	174,486	0	192,724
Tyronza First	Y	36	564,000	26,942	0	53,989	0	56,285
Valley View	Y	28	55,000	12,773	0	22,579	0	27,220
Waldenburg	Y	15	0	3,409	0	7,955	0	8,955
Weiner First	Y	26	250,000	29,751	0	32,540	0	33,160
West Ridge	Y	19	5,000	1,800	0	1,800	0	2,280

Washington-Madison Part B - 1994 Associational Summary Report (Additional information)

<i>Church</i>	<i>Cong Serv</i>	<i>Avg Att</i>	<i>Value Ch Property</i>	<i>Total Expenses</i>	<i>Church Debt</i>	<i>Undesignated Receipts</i>	<i>New Construction</i>	<i>Total Receipts</i>
Berry Street	Y	134	600,000	124,712	0	119,591	33,605	140,101
Black Oak	Y	11	50,000	11,568	0	17,534	0	23,805
Brush Creek	Y	125	300,000	105,280	0	98,888	0	122,258
Calvary	Y	69	300,000	57,300	21,841	66,960	0	67,719
Caudle Ave Baptist	Y	34	375,000	48,070	0	45,299	0	48,976
College Avenue	Y	40	0	0	0	32,000	0	32,400
Combs	Y	45	0	0	0	18,875	0	18,875
Elkins	N	0	0	1,267	0	2,464	0	2,464
Elkins, First	Y	42	300,000	31,454	31,100	30,318	0	31,541
Elmdale	Y	373	2,048,000	517,513	73,000	476,173	0	552,458
Farmington Baptist	Y	57	150,000	36,280	43,153	10,000	0	47,280
Farmington, First	Y	108	1,500,000	219,072	0	121,530	28,964	217,408
Fayetteville, First	Y	436	1,994,360	728,171	71,885	700,765	116,547	1,065,187
Friendship	Y	90	300,000	97,051	0	105,797	10,475	105,797
Goshen, First	Y	50	165,000	36,196	0	45,068	0	55,592
Greenland, First	Y	34	350,000	20,124	0	42,420	0	43,922
Hindsville, First	Y	61	110,000	34,571	0	36,658	0	44,018
Huntsville, First	Y	128	400,000	85,714	0	116,696	0	159,448
Immanuel	Y	11	356,400	20,637	0	30,768	0	32,848
Johnson, First	Y	13	214,000	8,659	0	12,750	0	13,291
Kingston First South	Y	41	200,000	35,702	0	34,959	0	35,262
Lake Hills	Y	110	0	0	0	0	0	0

Washington-Madison

Part B (continued)

<i>Church</i>	<i>Cong Serv.</i>	<i>Avg Att</i>	<i>Value Ch Property</i>	<i>Total Expenses</i>	<i>Church Debt</i>	<i>Undesignated Receipts</i>	<i>New Construction</i>	<i>Total Receipts</i>
Liberty	Y	45	200,032	49,227	25,119	49,705	0	55,173
Life Change	N	12	0	25,272	0	25,035	0	34,785
Lincoln, First	Y	132	500,000	96,450	0	117,696	0	133,925
Northeast	Y	65	466,175	56,390	136,500	51,022	0	59,698
Oak Grove	Y	35	330,000	40,586	0	35,835	0	43,565
Old Missouri Road	Y	48	150,000	17,775	40,931	20,943	0	23,248
Prairie Grove, First	Y	140	200,000	92,809	0	122,662	0	134,257
Providence	Y	27	150,000	30,135	0	24,446	0	27,786
Ridgeview	Y	90	800,000	81,658	0	121,981	0	139,208
Sang Avenue	Y	118	750,000	103,493	232,000	116,919	0	132,543
Silent Grove	Y	38	150,000	44,159	0	41,635	0	44,507
Sonora	Y	105	350,000	75,318	16,700	76,518	0	91,282
Southside	Y	16	65,000	14,683	0	13,411	0	14,041
Spring Valley	Y	28	100,000	17,212	0	18,566	1,509	19,839
Springdale, 1st	Y	294	14,564,581	4,230,041	1,307,967	4,323,764	204,359	5,131,012
Sulphur City	Y	33	45,000	8,584	0	11,419	0	12,659
University Baptist	Y	010	5,000,000	2,632,983	385,936	1,409,333	385,936	2,235,382
University Hispanic		50	0	0	0	0	0	0
Wedington Woods	Y	15	60,000	7,366	3,911	7,516	0	7,516
West Fork, 1st	Y	143	600,000	91,626	0	125,932	0	140,044
Western Hills	Y	33	125,000	10,075	29,798	14,500	0	15,383
Winslow, First	Y	49	235,000	40,219	0	39,802	0	47,144

White River

Part B - 1994 Associational Summary Report (Additional information)

<i>Church</i>	<i>Cong Serv</i>	<i>Avg Att</i>	<i>Value Ch Property</i>	<i>Total Expenses</i>	<i>Church Debt</i>	<i>Undesignated Receipts</i>	<i>New Construction</i>	<i>Total Receipts</i>
Antioch Baptist	Y	13	40,000	12,321	0	13,015	0	13,760
Arkana Baptist	Y	55	90,000	51,598	14,725	23,644	36,448	36,851
Big Flat Mission	Y	23	75,000	7,228	0	8,547	0	8,714
Bruno Baptist	Y	18	40,000	10,725	0	12,467	0	13,041
Bull Shoals First	Y	52	245,000	80,411	12,040	71,675	0	80,197
Cotter First Baptist	Y	24	300,000	21,251	0	26,136	0	28,947
East Oakland Bapt	Y	16	60,000	7,939	0	12,000	0	12,165
Eastside Baptist	Y	180	1,000,000	248,260	0	243,000	14,500	295,000
Flippin First	Y	155	600,000	109,942	0	151,664	0	195,945
Gamaliel Baptist Mis	Y	18	160,000	9,938	0	12,323	927	13,360
Gassville Baptist	Y	106	537,000	106,456	180,454	125,028	0	134,400

White River Part B (continued)

<i>Church</i>	<i>Cong Serv.</i>	<i>Avg Att</i>	<i>Value Ch Property</i>	<i>Total Expenses</i>	<i>Church Debt</i>	<i>Undesignated Receipts</i>	<i>New Construction</i>	<i>Total Receipts</i>
Henderson First Bapt	Y	45	315,000	45,656	14,122	60,103	0	71,270
Hilltop Baptist	N	10	35,000	17,592	0	16,350	0	16,350
Hopewell	Y	12	150,000	14,383	0	20,069	0	21,557
Lone Rock	N	46	80,000	36,759	0	49,912	185	57,346
Midway Baptist	Y	56	192,500	38,764	981	51,080	0	72,577
Mountain Home Bapt	Y	59	185,000	81,651	100,601	85,437	0	104,133
Mountain Home First	Y	328	2,823,000	425,554	0	507,950	0	701,961
New Hope	Y	34	65,000	18,762	0	24,550	0	25,106
Norfolk First Bapt	Y	52	85,000	40,956	24,833	41,954	0	42,628
Peel First Baptist	Y	17	65,000	8,619	0	11,008	0	11,605
Pilgrims Rest	Y	45	100,000	11,130	0	17,454	75	18,424
Pyatt Baptist	Y	69	225,000	46,281	5,600	46,860	0	55,844
Rea Valley Baptist	Y	32	100,000	12,683	0	20,169	0	20,845
Summit	Y	28	75,000	0	0	0	0	0
Tomahawk	Y	66	200,000	51,604	1,726	48,151	6,573	57,534
Whiteville Baptist	Y	26	138,000	15,185	8,431	18,196	0	19,962
Yellville First Bapt	Y	133	550,000	134,878	0	128,440	0	152,447

SUMMARY PART A AND PART B

No.	Association	# Church	# Missn.	Bapt. Tot.	Non Bapt.	Res. Mem.	Tot. Mem.	Membership					Undesignated	Coop. Prog.	Assoc. Missn.	Total Missn.
								SS	DT	MM	WMU	Bro.				
1	Arkansas River Valley	29	1	261	33	6,600	9,835	5,300	1,901	1,126	367	263	2,850,672	362,412	61,796	675,547
2	Arkansas Valley	24	0	112	16	4,975	9,946	3,565	1,027	852	494	344	2,101,428	244,104	46,910	426,160
3	Ashley	23	0	196	4	5,916	8,175	3,972	1,721	1,301	497	233	2,342,858	394,252	101,737	592,333
4	Bartholomew	27	0	186	11	4,833	7,791	3,736	1,874	1,235	464	304	1,830,554	255,477	105,044	482,859
5	Big Creek	11	0	42	2	1,036	1,689	720	58	177	99	23	224,888	9,420	4,010	23,322
6	Black River	28	0	139	7	3,954	7,267	2,952	1,497	650	405	95	1,479,750	185,056	67,410	341,904
7	Buckner	30	0	90	17	3,432	5,185	2,086	538	469	203	94	958,221	117,168	46,696	218,603
8	Buckville	1	0	2	0	273	298	140	0	0	0	0	19,911	1,158	0	1,640
9	Caddo River	19	0	61	4	1,933	2,895	1,314	502	230	86	62	610,422	54,438	24,193	110,073
10	Calvary	35	1	320	17	8,341	12,298	5,736	2,204	1,260	814	267	2,909,307	394,641	84,320	670,715
11	Carey	21	0	150	10	3,230	5,040	2,489	1,078	484	347	108	1,188,343	159,796	50,198	283,315
12	Caroline	33	0	340	26	8,907	12,810	7,273	2,806	1,659	705	475	3,275,363	409,736	80,261	600,708
13	Centennial	13	0	73	6	2,297	4,192	1,944	412	402	291	77	965,735	174,445	20,991	279,289
14	Central	41	2	539	54	14,257	19,997	1,666	3,315	2,363	1,132	544	6,398,292	808,138	130,337	1,299,157
15	Clear Creek	35	1	664	59	8,904	13,404	6,841	1,569	1,402	483	213	3,424,328	333,124	111,340	644,056
16	Concord	58	6	724	79	22,629	33,844	8,311	3,666	3,864	1,765	818	9,755,745	1,081,621	166,452	1,832,772
17	Conway-Perry	20	0	124	9	2,842	3,905	1,572	469	399	309	107	880,612	79,444	21,874	154,779
18	Current-Gaines	27	0	168	11	4,209	7,244	2,881	1,207	633	223	60	1,238,610	127,781	50,571	253,277
19	Delta	26	0	94	9	4,091	7,281	2,727	1,001	384	280	68	1,538,589	149,033	47,806	289,515
20	Faulkner	31	2	456	36	9,424	12,494	7,003	2,080	1,853	727	404	3,586,888	373,935	126,598	648,705
21	Garland	19	0	187	33	5,843	8,596	3,596	1,314	830	304	236	1,648,191	142,700	46,774	253,626
22	Greene	33	0	300	19	7,240	10,057	4,957	2,230	1,157	508	342	2,552,921	193,130	83,058	435,652
23	Harmony	38	0	384	28	11,070	17,718	8,943	2,203	1,770	544	257	4,720,630	537,809	89,969	875,275
24	Independence	27	0	196	37	5,670	8,593	4,188	1,834	1,111	510	389	2,244,198	293,187	137,100	539,943
25	Liberty	53	1	388	55	13,842	21,045	916	3,117	2,455	1,159	548	6,414,743	742,472	197,965	1,387,967
26	Little Red River	20	0	160	14	3,150	4,539	2,496	609	649	117	93	1,187,121	117,147	46,182	229,421
27	Little River	26	0	215	11	4,986	7,190	3,755	1,134	734	222	139	1,625,415	161,672	45,596	274,598
28	Miscellaneous	3	0	31	0	876	1,146	638	193	201	89	43	490,591	30,670	0	66,238
29	Mississippi	42	2	371	10	9,050	16,680	5,486	1,962	1,375	642	484	3,099,172	406,513	99,990	678,852
30	Mt. Zion	37	1	441	94	12,425	19,803	1,049	3,018	2,196	1,154	479	5,608,747	569,280	167,655	1,220,008
31	North Arkansas	49	3	281	25	7,970	11,450	6,015	2,102	1,233	755	460	3,083,317	417,436	115,480	781,297
32	North Central	24	0	86	9	3,026	4,047	2,274	658	554	197	75	1,072,915	121,698	32,050	207,859
33	North Pulaski	42	0	522	74	19,523	29,775	4,514	4,516	3,226	1,476	729	9,073,492	898,876	156,032	1,679,353
34	Northwest	36	2	669	105	14,417	20,709	3,544	2,326	2,406	1,002	282	5,485,838	663,834	102,683	1,231,980
35	Ouachita	20	1	182	12	3,999	6,431	3,025	846	652	286	179	1,589,212	193,753	80,579	370,422
36	Pulaski	54	3	673	99	29,514	40,950	2,055	4,795	4,680	2,361	1,028	14,494,082	1,722,631	174,328	2,735,057
37	Red River	37	1	116	17	5,338	8,619	4,018	971	819	386	389	1,915,678	220,692	73,410	418,772
38	Rocky Bayou	22	0	199	8	3,472	5,144	2,573	1,007	523	341	99	1,095,283	94,152	41,893	211,371
39	Southwest	35	1	429	96	13,694	19,098	1,498	2,340	1,995	1,180	497	5,580,621	661,541	130,829	1,197,264
40	Tri-County	47	2	467	26	12,670	20,261	8,944	2,091	1,636	814	490	4,562,969	401,477	107,708	769,344
41	Trinity	34	0	232	10	5,551	9,105	3,374	1,484	477	194	103	1,632,211	119,852	62,908	243,655
42	Washington-Madison	42	2	233	91	19,157	24,965	6,935	3,517	3,087	1,005	504	8,934,153	619,222	88,498	1,363,622
43	White River	26	2	229	9	4,476	7,024	3,323	970	799	509	135	1,847,182	237,462	77,978	449,089
	TOTAL	*1,298	34	2,732	1,292	339,042	508,535	260,344	74,162	55,308	25,446	12,539	137,539,198	15,282,385	3,507,209	27,449,394

*Churches reported on ACP. Actual count is 1,327.

SUMMARY PART A AND PART B

No.	Association	# Giving Coop.	Average Attendance	Value Church Property	Total Expenses	Church Debt	Undesignated Receipts	New Construction	Total Receipts
1	Arkansas River Valley	29	2,624	12,797,211	3,134,580	1,373,048	2,850,672	332,270	3,879,852
2	Arkansas Valley	21	1,811	12,117,388	1,774,671	55,899	2,101,428	13,388	2,553,508
3	Ashley	20	1,830	26,017,418	1,672,537	107,200	2,342,858	50,735	2,878,757
4	Bartholomew	25	1,946	11,510,137	1,808,380	480,865	1,830,554	127,620	2,506,403
5	Big Creek	11	466	1,052,100	191,984	0	224,888	0	261,090
6	Black River	26	1,488	8,758,000	1,665,829	472,229	1,479,750	47,300	2,065,802
7	Buckner	27	1,163	4,554,355	913,820	30,204	958,221	22,749	1,095,967
8	Buckville	1	100	60,000	17,800	0	19,911	0	25,237
9	Caddo River	15	808	2,995,000	507,235	3,109	610,422	3,855	693,430
10	Calvary	34	2,935	11,895,000	2,201,899	312,717	2,909,307	18,453	3,330,937
11	Carey	21	1,335	5,758,520	1,097,503	114,838	1,188,343	176,764	1,506,180
12	Caroline	32	3,288	18,010,750	2,827,755	1,438,483	3,275,363	81,299	4,282,077
13	Centennial	13	827	5,577,600	906,734	12,640	965,735	35,998	1,336,030
14	Central	41	5,180	29,666,789	6,322,594	2,888,807	6,398,292	901,112	7,906,936
15	Clear Creek	32	3,311	16,938,765	2,881,011	1,630,301	3,424,328	15,316	4,291,794
16	Concord	51	8,565	47,798,814	8,787,116	3,216,902	9,755,745	628,920	11,807,877
17	Conway-Perry	20	977	2,517,000	673,690	59,333	880,612	12,827	1,011,513
18	Current-Gaines	24	1,537	6,187,900	1,103,610	102,387	1,238,610	72,467	1,479,855
19	Delta	26	1,281	9,578,625	1,452,965	117,481	1,538,589	93,995	1,847,981
20	Faulkner	31	3,474	17,653,000	4,491,375	1,087,559	3,586,888	1,397,278	4,274,538
21	Garland	19	1,765	8,872,200	1,270,034	366,700	1,648,191	9,809	1,965,478
22	Greene	33	2,887	14,033,098	2,248,115	490,938	2,552,921	253,246	3,039,421
23	Harmony	36	3,601	30,606,860	4,099,030	753,594	4,720,630	68,447	5,797,195
24	Independence	25	2,257	12,147,340	1,663,605	409,021	2,244,198	41,156	2,724,611
25	Liberty	52	5,275	39,113,389	6,237,484	1,129,597	6,414,743	604,294	9,402,719
26	Little Red River	19	1,383	4,975,122	1,568,044	163,684	1,187,121	554,743	1,537,174
27	Little River	24	1,713	10,867,900	1,854,178	833,832	1,625,415	234,880	2,103,782
28	Miscellaneous	3	357	1,875,000	446,022	268,316	490,591	17,852	618,969
29	Mississippi	41	3,015	16,550,500	3,037,543	736,450	3,099,172	253,931	3,776,382
30	Mount Zion	38	4,959	25,269,000	4,496,472	1,449,929	5,608,747	10,942	7,096,459
31	North Arkansas	49	3,006	13,546,580	3,819,229	573,421	3,083,317	921,905	3,956,091
32	North Central	24	1,338	5,290,500	1,001,328	223,524	1,072,915	154,445	1,265,432
33	North Pulaski	41	6,768	47,107,373	8,839,305	5,911,380	9,073,492	734,141	13,156,003
34	Northwest	34	5,520	24,732,650	6,776,883	2,001,592	5,485,838	1,093,999	7,672,932
35	Ouachita	21	1,321	6,224,500	1,021,839	110,926	1,589,212	17,626	1,996,498
36	Pulaski	53	9,567	11,372,017	16,716,686	10,612,600	14,494,082	402,507	20,798,696
37	Red River	32	1,962	11,644,685	1,582,773	503,947	1,915,678	46,538	2,386,653
38	Rocky Bayou	22	1,364	4,775,065	897,038	188,332	1,095,283	49,558	1,257,857
39	Southwest	32	4,604	32,630,200	5,697,643	1,586,408	5,580,621	155,251	6,671,191
40	Tri-County	43	4,318	27,978,360	4,417,712	1,139,047	4,562,969	226,429	5,517,377
41	Trinity	31	1,845	7,018,300	1,398,620	108,795	1,632,211	79,634	1,822,579
42	Washington-Madison	39	7,538	34,553,548	9,985,402	2,419,841	8,934,153	781,395	11,403,647
43	White River	27	1,718	8,530,500	1,666,526	363,513	1,847,182	58,708	2,281,969
	TOTAL	1,238	123,027	751,159,059	135,174,599	45,849,389	137,539,198	10,803,782	177,284,881

ARKANSAS MISSIONARIES OF THE FOREIGN MISSION BOARD

- John and Connie Anthony, P. O. Box 154, Jerusalem 91001, ISRAEL
 Birthday: John 7/1 Connie 6/10 Furlough: 6-1-95 to 9-30-95
- Ronald & Debbie Baker, Kotak PO 1038, Bengkulu 38001, INDONESIA
 Birthday: Ron 10/17 Debbie 6/5 Furlough: 5-24-95 to 11-24-95
- Emmett & La Nell Barnes, Apt. 4, 27 Rue Abou Alia El Maari, Tangier MOROCCO
 Birthday: Emmett 9/30 La Nell 5/11 Furlough: 4-1-95 to 11-14-95
- John & Brenda Bayer, PTY 509, P. O. Box 025207, Miami, FL 33102-5207
 Birthday: John 11/25 Brenda 8/25 Furlough: 5/1/98 to 4/30/99
- Craig & Melissa Bird, P. O. Box 39974, Nairobi Kenya
 Birthday: Craig 10/4 Melissa 10/25 Furlough: 8/1/95 to 6/1/96
- Stephen and Susan Bowers, Casilla 328 Cuenca, ECUADOR
 Birthday: Stephen 9/4 Susan 9/26 Furlough: 11/1/95 to 3/1/96
- C. T. & Kathie Braughton, 717 N Hughes, Little Rock 72205
 Birthday: Thurman 8/29 Kathie 7/17 Furlough: 11/29/94 to 10/23/95
- James & Louise Brillhart, Mission Baptiste, B.P.8, Anie TOGO
 Birthday: Jim 9/11 Louise 12/10 Furlough: Uncertain
- Donald & Elsie Brown, P. O. Box 372, Hertzlia Bet 46103, ISRAEL
 Birthday: Jim 11/27 Elsie 9/6 Furlough: 6/1/95 to 1/31/96
- Charles & Nancy Browning, Box 1 Ajloun JORDAN
 Birthday: Charles 1/16 Nancy 2/1 Furlough: 12/20/93 to 1/12/95
- Johnny & Barbara Burnett, Caixa Postal 941, 66,001 -970 Belem, PA BRAZIL
 Birthday: Johnny 6/18 Barbara 7/1 Furlough: Uncertain
- Robert & Nancy Calvert, 1004 Bryant, Benbrook TX 76126
 Birthday: Bob 10/18 Nancy 6/20 Furlough: 10-31-94 to 4/26/96
- Truman & Carol Chatman, Casilla 35, Melo, URUGUAY
 Birthday: Truman 12/8 Carol 9/3 Furlough: Uncertain
- Jimmy & Carlene Cobb, 1496 Place Victor Hugo, Montreal, Quebec, CANADA
 Birthday: Jimmy 8/29 Carlene 3/26 Furlough: 4/1/96 to 4/1/97
- Robert & Annette Crockett, Pueyrredon 847, 1641 ACESSUSO, Buenos Aires, ARGENTINA
 Birthday: Robert 6/22 Annette 4/27 Furlough: 7/25/95 to 3/9/96
- Ted and Brenda Daniels, Apartado 100 2350 San Francisco de Dos Rios San Jose COSTA RICA
 Birthday: Ted 1/22 Brenda 9/17 Furlough: Uncertain
- Stephen E. and Kathy Dewbre, P. O. Box 784, Umtata, 5100, SOUTHERN AFRICA
 Birthday: Steve 9/5 Kathy 8/15 Furlough: Uncertain
- Jim & Janet Dillard, P. O. Box 895, Nyeria, Kenya
 Birthday: Jim 11/27 Janet 3/7 Furlough: 7/26/94 to 5/11/95
- William and Frankie Falkner, 5 Glendale Way, Cochrane, Alberta TOL OW3, CANADA
 Birthday: Bill 12/2 Frankie 1/2 Furlough: 8/2/98 to 8/1/99
- Lloyd and Betty Farmer, Box 139, Mzuzu, MALAWI
 Birthday: Lloyd 9/12 Betty 1/27 Furlough: 8/8/94 to 6/7/95
- Angie Finley, Caixa Postal 24, 144, 20522-970 Rio de Janeiro, RJ Brazil
 Birthday: 5/19 Furlough: Uncertain
- Horace & Salle Ann Fite, Caixa Postal 36, 76,300 Ceres, Go Brazil
 Birthday: H. W. 3/22 Salle Ann 2/21 Furlough: Uncertain
- Dennis & Judi Folds, 1-13-6 Miyoshigaoka Asahi Miyoshi-cho, Nishi Kamo-gun, Aichi-ken 470-02 JAPAN
 Birthday: Dennis 11/22 Judi 8/31 Furlough: Uncertain
- J. Stephen & Sharon Ford, Lote 42, 11/F, Alges 1495 Lisbon, PORTUGAL
 Birthday: Steve 5/16 Sharon 11/28 Furlough: 8/1/96 to 1/31/97
- Calvin & Margaret Fox, P. O. Box 80322, Davao City 8000, PHILIPPINES
 Birthday: Calvin 4/4 Margaret 7/2 Furlough: Uncertain
- Russell & Vicki Fox, P. O. Box 414, Herzilia Petuach 46103, ISRAEL
 Birthday: Russell 9/7 Vicki 6/23 Furlough: 11/16/95 to 9/7/96

- Patricia Frost, 2523 Roosevelt, Ft. Worth, TX 76106
 Birthday: 8/27 Furlough: 6/23/94 to 7/31/95
- Wayne & Frances Fuller, P. O. Box 835, Lamaca Cyprus
 Birthday: Wayne 4/1 Frances 5/16 Furlough: 11/11/94 to 5/31/95
- Darrel E. and Judy Gamer, P. O. Box 224, Balaka, MALAWI
 Birthday: Darrel 8/5 Judy 12/26 Furlough: 9/1/98 to 9/29/99
- Lewis and Nina Gentry, Apartado 100 2350 San Francisco de Dios Rios, San Jose
 Birthday: Lewis 1/24 Nina 12/18 Furlough: Uncertain
- Jeffery B. and Nell Ginn, Apartado Aereo 6613 Cali, COLOMBIA
 Birthday: Jeff 8/9 Nell 11/27 Furlough: 5/15/95 to 8/15/95
- Mike and Kerry Gilchrist, P. O. Box 621, Kingstown, ST. VINCENT, West Indies
 Birthday: Mike 8/14 Kerry 5/30 Furlough: Med Furlough
- Jeffery and Nell Ginn, Apartado Aereo 6613 Cali, COLOMBIA
 Birthday: Jeff 8/9 Nell 11/27 Furlough: 7/31/95 to 1/15/96
- Van & Ruth Gladen, 3503 Diamond Drive, El Paso, TX 79904
 Birthday: Van 1/24 Ruth 1/24 Furlough: Uncertain
- Boyd W. and Rhonda Hall, P. O. Box 1559 Gaborone BOTSWANA
 Birthday: Boyd 10/29 Rhonda 6/30 Furlough: 10/1/95 to 5/18/96
- Thomas & Frances Halsell, 23, rue de la Pyramide 77600 Bussy-St-Georges FRANCE
 Birthday: Tome 12/23 Frances 1/10 Furlough: Uncertain
- Graydon & Betty Hardister, P. O. Box 17147, Amman 111-95 JORDAN
 Birthday: Graydon 5/22 Betty 3/19 Furlough: 8/6/96 to 9/30/96
- Larry & Mary Hendricks, Apartado 1010-7050 Cartago COSTA RICA
 Birthday: Larry 5/28 Mary 11/13 Furlough: 6/18/98 to 6/17/99
- Earl and Ramona J. Hewitt, Baptist Medical Centre, Box 50, Nalerigu, via Gambaga GHANA
 Birthday: Earl 7/24 Mona 2/21 Furlough: Uncertain
- Albert & Karen Hodges, B. P. 8417 - YOFF, Dakar, SENEGAL
 Birthday: Al 10/30 Karen 12/13 Furlough: Uncertain
- Mark & Candi Holmes, 5804 Fresna Trail, Fort Smith 72903
 Birthday: Mark 3/6 Candi 4/23 Furlough: 8/2/94 to 6/1/95
- Annie Hoover, FBC Missionary Home, 110 Olive Street, Cabot 72023
 Birthday: 10/21 Furlough: 12/10/94 to 12/31/95
- Ben & Berdie Hope, Caixa Postal 143, 77,054-970 Palmas, TO Brazil
 Birthday: Ben 1/17 Berdie 7/26 Furlough: 7/15/97 to 1/15/98
- James and Kathy Ingram, Lieu Dit Grange Neuve, 38550 Auberives Sur Vazeze, FRANCE
 Birthday: Jim 10/18 Kathy 11/23 Furlough: Uncertain
- Kenneth A. and Shelly Izzard, B. P. 1353, Lome TOGO
 Birthday: Ken 11/16 Shelly 1/22 Furlough: Uncertain
- Orville & Edith Jenkins, Box No. 47834, Nairobi KENYA
 Birthday: Orville 7/21 Edith 1/24 Furlough: 8/2/97 to 5/18/98
- Danny & Cheryl Johnson, 402 S Main, Irving TX 75060
 Birthday: Danny 6/17 Cheryl 4/7 Furlough: 9/26/94 to 3/31/95
- James M. and Kathy Kemper, P. O. Box 42-83, Bucharest, 42 ROMANIA
 Birthday: Mike 2/5 Kathy 11/28 Furlough: Uncertain
- Benjamin & Charlotte Kirby, Casilla 2516, Santa Cruz, BOLIVA
 Birthday: Ben 6/16 Charlotte 9/3 Furlough: Uncertain
- Ron & Jan Langston, P. O. Box 228, Lobatse BOTSWANA
 Birthday: Ron 6/13 Jan 12/27 Furlough: 6/15/94 to 4/18/99
- Diana Lay, Baptist Training Centre, P. O. Box 78 Tamale N/R GHANA
 Birthday: 4/10 Furlough: Uncertain
- Carl & Twila Lee, Kedamayan Permai J1. Gejah II, #A-4 Palembang 30114 SUMSEL INDONESIA
 Birthday: Carl 8/9 Twila 11/25 Furlough: 8/29/95 to 8/26/96
- Milton & Nannette Lites, Apartado 100 2350 San Francisco de Dos Rios San Jose, COSTA RICA
 Birthday: Milton 4/3 Nannette 9/8 Furlough: 12/1/98 to 1/31/99
- Charles & Laura McKenzie, Apartado 2125 11702 Ceuta SPAIN
 Birthday: Greg 10/31 Laura 5/5 Furlough: 7/9/95 to 1/4/96

- Gregory and Jackie Meeks, P. O. Box 27-24 Taichung 400 TAIWAN ROC
 Birthday: Greg 11/10 Jackie 10/17 Furlough: 6/1/96 to 8/31/96
- David & Martha Miller, Casilla 345 Puerto Varas, CHILE
 Birthday: David 4/25 Martha 11/5 Furlough: 12/19/94 to 2/27/95
- James & Lamarcia Miller, Apartado 100, 2350 San Francisco de Dos Rios, San Jose, COSTA RICA
 Birthday: Jimbo 3/19 Marci 9/7 Furlough Uncertain
- Harold & Rene Mitchell, BP540 Moroni, Grand Comore RFI des Comores Paris
 INDIAN OCEAN ISLANDS
 Birthday: Harold 10/24 Rene 7/22 Furlough: 7/1/98 to 6/25/99
- Robert & Janice Mooney, P. O. Box 110347, Solwezi, ZAMBIA
 Birthday: Robert 11/6 Janice 3/11 Furlough: 7/25/96 to 7/24/97
- Debbie Moore, 01 B. P. 6591, Abidjan 01 COTE D'IVOIRE IVORY COAST
 Birthday: 6/12 Furlough: 11/12/94 to 3/18/95
- Charles & Audrey Morris, P. O. Box 32, Limuru Kenya
 Birthday: Charles 10/31 Audrey 11/20 Furlough: 6/22/96 to 5/31/97
- Gilbert & Deanie Nichols, Casilla 1415, Asuncion, Paraguay
 Birthday: Gilbert 1/6 Deanie 6/29 Furlough: 6/15/95 to 8/31/96
- Glenn E. and Pauline Nicholson, Apartado E, Balboa, REPUBLICA de PANAMA
 Birthday: Glenn 5/16 Pauline 5/10 Furlough: 7/9/97 to 7/8/98
- Thomas & Sharon Nowlin, 1379 Walnut Hall Ct, Memphis TN 38119
 Birthday: Tom 8/8 Sharon 9/24 Furlough: 7/11/94 to 7/6/95
- Geraldine Odom, P. O. Box 30-134, Taipei 100, Tawian Roc
 Birthday: 6/10 Furlough: 6/5/96 to 7/30/95
- Develyn Oliver, Mati Baptist Hospital, Mati, Davao Oriental 8200, PHILIPPINES
 Birthday: 3/2 Furlough: Uncertain
- Fred & Gayla Parker, P. O. Box 184 General Santos City, South Cotabato 9500 PHILIPPINES
 Birthday: Fred 9/23 Gayla 10/26 Furlough: 7/15/98 TO 5/31/99
- Edwin & Greta Pinkston, BP 1424, Daloa, COTE D'IVOIRE (Ivory Coast)
 Birthday: Edwin 11/11 Greta 5/16 Furlough: 3/15/96 TO 9/15/96
- David & Faith Posey, Trompolos 1, Tanjungkarang 35002, Lampung INDONESIA
 Birthday: David 7/10 Faith 9/11 Furlough: 12/9/95 to 5/30/96
- Larry & Martha Pritchett, UEC-Baptists, Box 344, Minsk, 220050, BELARUS
 Birthday: Larry 8/26 Martha 1/22 Furlough: Uncertain
- Hugh & Brenda Provost, P. O. Box 835, Lamaca CYPRUS
 Birthday: Hugh 2/16 Brenda 4/14 Furlough: 7/7/95 to 1/7/96
- Gerald & Penny Pullen, P. O. Box 32, Limuru, KENYA
 Birthday: Jerry 6/24 Penny 7/7 Furlough: 12/1/97 to 9/13/98
- Hugh & Debbie Redmon, Apartado 3588, El Trigal, Valencia Carabobo, VENEZUELA, 2002-A
 Birthday: Hugh 9/25 Debbie 8/24 Furlough: 8/1/95 to 7/1/96
- Gerald & Barbara Schleiff, Box 558, Gweru ZIMBABWE
 Birthday: Jerry 11/25 Barbara 5/18 Furlough: 5/15/95 to 1/14/96
- John D. and Jeanie Seale, Caixa Postal 1571, 50.001-970 Recife, PE BRAZIL
 Birthday: John 8/8 Jeanie 1/29 Furlough: Uncertain
- Michael and Leanne Sharp, 1317 Ilise Lane Vidalia GA 30474
 Birthday: Mike 12/6 Leanne 9/15 Furlough: Leave of Ab 8/93
- Michael and Beckie Simpson, Apartado 95 Juticalpa, HONDURAS
 Birthday: Mike 3/13 Beckie 2/26 Furlough: 8/17/96 to 8/16/97
- Gregory and Sue Smith, Apartado 4035-1000 San Jose, COSTA RICA
 Birthday: Greg 4/1 Sue 11/25 Furlough: 6/18/98 to 6/18/99
- Tom and Margaret Smith, P. O. Box 38, 6541 Ormoc City, Leyte PHILIPPINE ISLANDS
 Birthday: Tom 4/1 Margaret 5/30 Furlough: 8/15/96 to 11/13/96
- C. Brandt and Gailia Smith, P. O. Box 427, Taipei 100, TAIWAN ROC
 Birthday: Brandt 4/18 Gailia 1/25 Furlough: 4/1/97 to 4/28/98
- Stephen & Tommie Smith, Praceta Alves Redol Lote 9 & 10 2 Esq Carnaxide 2795
 Linda-a-Velha PORTUGAL
 Birthday: Steve 6/16 Tommie 12-20 Furlough: 7/1/97 to 2/28/98

- Ted & Mary Stanton, 15 Brookview, Little Rock 72209
 Birthday: Ted 9/20 Mary 9/17 Furlough: 12/15/94 to 9/30/95
- Joel & Rhonda Sutton, Les 4 pins Landou 87270 Couzeix FRANCE
 Birthday: Joel 9/9 Rhonda 7/2 Furlough: 6/2/96 to 8/29/96
- J. O. & Mabelee Terry, 2 Marine Vista, #20-75 Neptune Court, Singapore 1544
 Birthday: J. O. 11/2 Mabelee 4/24 Furlough: 6/15/96 to 9/29/96
- Sam & Bonnie Tumer, P. O. Box 30405 Nairobi KENYA
 Birthday: Sam 11/9 Bonnie 11/25 Furlough: 8/1/95 TO 4/20/00
- James R. and Dena Veazey, Apartado Aereo 2453, Armenia, Quindio, COLUMBIA
 Birthday: Rick 1/9 Dena 6/3 Furlough: Uncertain
- Mark and Frances Wakefield, Box 13944 Suva FIJI
 Birthday: May 30 Mark 9/19 Furlough: 3/18/95 to 10/31/95
- Barry and Tammy Walker, Kamiyama Ambassador Apt 107, 18-6 Kamiyama-cho, Shibuya-ku
 Tokyo 150 JAPAN
 Birthday: Barry 6/4 Tammy 9/26 Furlough: Uncertain
- Lee and Phyllis Walker, Casilla 168-29, Santiago CHILE
 Birthday: Lee 1/13 Phyllis 1/27 Furlough: Uncertain
- Karl & Thelma Weathers, Box 835, Lamaca CYPRUS
 Birthday: Karl 3/8 Thelma 1/8 Furlough: 3/6/95 to 9/7/95
- Michael A. and Kathy Weaver, Mision Bautista, Apartado 2307, Arequipa PERU
 Birthday: Mike 10/10 Kathy, 4/14 Furlough: Uncertain
- Ronald & Elinda West, P. O. Box 5-811 Taichung 400 TAIWAN ROC
 Birthday: Ron 7/7 Elinda 9/21 Furlough: 6/1/96 to 9/7/96
- Ernest & Norma Whitten, 2623 East 13th Place, Tulsa OK 74104
 Birthday: Ernest 2/22 Norma 5/3 Furlough: 1/2/95 to 1/3/96
- Rick and Beth Wolfe, Darmo Satelite Indah, I/IN-22 Surabaya 60187, INDONESIA
 Birthday: Rick 12/31 Beth 4/26 Furlough: Uncertain
- John & Jean Wright, Yeo Eui Do, P. O. Box 165, Seoul 150-601, KOREA
 Birthday: John 4/4 Jeanne 6/26 Furlough: 11/1/95 to 4/30/96

RETIRED ARKANSAS MISSIONARIES

- Max and Betty Alexander, 1208 Hester, Jonesboro 72401
 Birthday: Max 10/1 Betty 11/26
- Clarence and Alta Allison, 22 Applegate Court, Little Rock, AR 72209
 Birthday: Clarence 2/13 Alta 5/27
- Irene T. Branum, 14300 Chenal Parkway, #1309, Little Rock, AR 72211-5823
 Birthday: August 18
- Martha E. Hairston, 14300 Chenal Parkway, #1306, Little Rock, AR 72211-5823
 Birthday: August 18
- Evelyn Hampton, 1 Kimberley Drive, Arkadelphia, AR 71923
 Birthday: Charles 2/20 Evelyn 12/26
- Frances M. Hatton, 319 South West Avenue, El Dorado, AR 71730
 Birthday: Alvin 2/14 Frances 4/19
- Harrison and June Pike, #11 Camelford Lane, Bella Vista, AR 72714
 Birthday: Harrison 7/8 June 6/27
- Coy and Vivian Sample, 205 San Mateo Drive, Hot Springs National Park, AR 71913
 Birthday: Coy 9/23 Vivian 11/19
- Ruth Vanderburg, 10 Wickford Lane, Little Rock 72212-4014
 Birthday: 4/2

ALPHABETICAL LISTING OF CHURCHES AND MISSIONS

Please report errors or omissions to — ANNUAL — P.O. Box 552, Little Rock, AR 72203

- Abbott Baptist Church**
RR 2 Box 298D
Mansfield, AR 72944-9321
Phone:
Rev. Keith Stewart
Buckner Baptist Association
- Aberdeen First Baptist Church**
SR Box 98B
Roe, AR 72134
Phone: 241-3213
Rev. Jarrell Rial
Centennial Baptist Association
- Alexander Baptist Church**
4366 Highway 139
Paragould, AR 72450-8410
Phone: 239-3235
Rev. Don Edmiston
Greene County Baptist Association
- Alexander First Baptist Church**
PO Box 86
Alexander, AR 72002-0086
Phone: 455-1263
Rev. Ed Stoddard
Pulaski Baptist Association
- Alicia Baptist Church**
PO Box 5
Alicia, AR 72410-0005
Phone: 886-6955
Rev. Harold D. Sadler
Black River Baptist Association
- Alma First Baptist Church**
PO Box 819
Alma, AR 72921-0819
Phone: 632-2020
Rev. Bob Shelton
Clear Creek Baptist Association
- Almyra First Baptist Church**
PO Box 211
Almyra, AR 72003-0211
Phone: 992-3522
Rev. Gregg R. Greenway
Centennial Baptist Association
- Alpena First Baptist Church**
PO Box 130
Alpena, AR 72611-0130
Phone: 437-2238
Rev. Dwight Crowley
North Arkansas Baptist Association
- Alsip Baptist Church**
PO Box 249
Bay, AR 72411-0249
Phone:
Rev. Leon Minick
Mount Zion Baptist Association
- Alzheimer First Baptist Church**
PO Box 28
Alzheimer, AR 72004-0028
Phone: 766-4287
Rev. Ray Edmonson
Harmony Baptist Association
- Altus First Baptist Church**
RR 1 Box 176
Altus, AR 72821-9763
Phone: 468-2290
Clear Creek Baptist Association
- Amagon Baptist Church**
PO Box 97
Amagon, AR 72005-0097
Phone: 523-9949
Rev. Charles Vaughn
Black River Baptist Association
- Amazing Grace Baptist Church**
PO Box 503
Bentonville, AR 72712-0503
Phone: 273-3911
Rev. David Baxter
Northwest Baptist Association
- Amoy Baptist Church**
5628 Macarthur Dr
North Little Rock, AR 72118-2732
Phone: 753-0309
Rev. William Wayne West
North Pulaski Baptist Association
- Amity First Baptist Church**
PO Box 168
Amity, AR 71921-0168
Phone: 342-5808
Rev. Johnny McAnally
Garland County Baptist Association
- Amity Second Baptist Church**
PO Box 143
Amity, AR 71921-0143
Phone:
Rev. R. B. King
Caddo River Baptist Association
- Anchor Baptist Church**
RR 1 Box 1468
Donaldson, AR 71941-9779
Phone:
Rev. Paul Bass
Red River Baptist Association
- Anderson Baptist Church**
214 County Road 7
Hope, AR 71801
Phone: 777-5993
Rev. Harold Seward
Southwest Baptist Association
- Anderson Chapel Baptist Church**
HC 66 Box 287
Dumas, AR 71639-9802
Phone: 382-4768
Rev. Ted G. Keen
Delta Baptist Association
- Anderson Tully Baptist Church**
304 S Gould St
Harrisburg, AR 72432-2414
Phone:
Rev. William R. Whitlock
Trinity Baptist Association
- Angora Baptist Church**
RR 78 Box 392
Leslie, AR 72645
Phone: 363-4326
Rev. Wayne Witcher
North Central Baptist Association
- Antioch Baptist Church**
3312 Sunshine Rd
Royal, AR 71968-9729
Phone: 767-2521
Garland County Baptist Association
- Antioch Baptist Church**
2011 Highway 31 N
Beebe, AR 72012-9783
Phone: 882-5046
Rev. William M. Burnett
Calvary Baptist Association
- Antioch Baptist Church**
HC 64 Box 286
Flippin, AR 72634-9635
Phone:
Rev. Glen H. Hicks
White River Baptist Association
- Antioch Baptist Church**
1722 W Pine St
Warren, AR 71671-1804
Phone:
Rev. James Frisby
Bartholomew Baptist Association
- Antioch Baptist Church**
RR 3 Box 52W6
Wynne, AR 72396-9322
Phone: 238-2985
Rev. Tom Elliott
Tri-County Baptist Association
- Antoine Baptist Church**
128 Evonshire Dr
Arkadelphia, AR 71923-5400
Phone:
Dr. Tom Greer
Red River Baptist Association
- Arabella Heights Baptist Church**
1104 Maywood St
Texarkana, AR 75502-7330
Phone: 772-0887
Rev. Gerald Wagstaff
Southwest Baptist Association
- Arbanna Baptist Church**
HC 74 Box 296
Mountain View, AR 72560-9233
Phone: 269-8834
Rev. Jim Chandler
Independence Baptist Association
- Archview Baptist Church**
12610 Arch St
Little Rock, AR 72206-5100
Phone: 501-888-1240
Rev. James C. Walker
Pulaski Baptist Association

Arkadelphia First Baptist Church

701 Pine St
Arkadelphia, AR 71923-5047
Phone: 246-5587
Dr. Kevin H. Lee
Red River Baptist Association

Arkadelphia Second Baptist Church

810 S 12TH St
Arkadelphia, AR 71923-5814
Phone: 246-4371
Dr. Shelby Cowling
Red River Baptist Association

Arkana Baptist Church

RR 3 Box 394
Mountain Home, AR 72653-9440
Phone:
Rev. Roger Creek
White River Baptist Association

Arkansas City Baptist Church

PO Box 459
Arkansas City, AR 71630-0459
Phone: 877-2487
Rev. Ken Roberts
Delta Baptist Association

Armored Baptist Church

PO Box 68
Armored, AR 72310-0068
Phone: 763-0059
Rev. Matt Corkran
Mississippi County Baptist Association

Ash Flat Baptist Church

PO Box 335
Ash Flat, AR 72513-0335
Phone: 994-2757
Rev. Noble Wiles
Rocky Bayou Baptist Association

Ashdown First Baptist Church

PO Box 728
Ashdown, AR 71822-0728
Phone: 898-5196
Rev. Herbert O. Riddle
Little River Baptist Association

Atkins First Baptist Church

PO Box 202
Atkins, AR 72823-0202
Phone: 641-2693
Rev. William D. Thomason
Arkansas River Valley Baptist Association

Augusta First Baptist Church

310 Pearl St
Augusta, AR 72006-2350
Phone: 347-5971
Rev. Morgan Cox
Calvary Baptist Association

Austin Station Baptist Church

PO Box 130
Austin, AR 72007-0130
Phone: 843-6786
Rev. Winford Lee Callison
Caroline Baptist Association

Avoca First Baptist Mission

General Delivery
Avoca, AR 72711-9999
Phone:
Rev. James Reynolds
Northwest Baptist Association

Bakers Creek Baptist Church

PO Box 1023
Russellville, AR 72811-1023
Phone: 968-2956
Rev. David Miller
Arkansas River Valley Baptist Association

Balboa Baptist Church

RR 2 Box 8218
Hot Springs, AR 71909-0218
Phone:
Dr. Kenny Moore
Central Baptist Association

Banks Baptist Church

RR 2 Box 158
Mammoth Spring, AR 72554
Phone:
Rev. Sherman Wells
Black River Baptist Association

Barcelona Road Baptist Church

390 Barcelona Rd
Hot Springs, AR 71909-2659
Phone: 922-0692
Rev. Tim Reddin
Central Baptist Association

Baring Cross Baptist Church

1224 Franklin St
North Little Rock, AR 72114-4032
Phone: 375-2347
Dr. Marty Watson
North Pulaski Baptist Association

Barling First Baptist Church

602 Church St
Barling, AR 72923-2629
Phone: 452-2566
Rev. Terry Fortner
Concord Baptist Association

Barnett Memorial Baptist Church

5322 Willow Springs Rd
Little Rock, AR 72206-5358
Phone: 888-4286
Rev. Odis Chapman
Pulaski Baptist Association

Barton Baptist Chapel

RR 2 Box 326
Tyrone, AR 72386-9509
Phone: 343-2435
Rev. William T. Taylor
Tri-County Baptist Association

Barton Baptist Church

PO Box 69
Barton, AR 72312-0069
Phone: 572-7922
Rev. O. S. Cooper
Arkansas Valley Baptist Association

Batavia Baptist Church

RR 6 Box 222
Harrison, AR 72601-8837
Phone: 741-2918
Rev. Graham Roberts
North Arkansas Baptist Association

Bates Baptist Church

RR 1 Box 273
Waldron, AR 72958-9746
Phone: 637-4420
Rev. Price Neal
Buckner Baptist Association

Batesville First Baptist Church

RR 2 Box 2455
Batesville, AR 72503-2455
Phone: 793-9859
Dr. Don A. Nall
Independence Baptist Association

Batson Baptist Church

Sr 2
Ozark, AR 72949
Phone:
Clear Creek Baptist Association

Baugh Chapel Baptist Church

5570 Hwy 319 W
Austin, AR 72007
Phone: 843-3697
Rev. Joe W. Hall
Caroline Baptist Association

Bay First Baptist Church

PO Box 190
Bay, AR 72411-0190
Phone: 781-3269
Rev. Mark A. Rutherford
Mount Zion Baptist Association

Bayou Mason Baptist Church

RR 2 Box 303
Lake Village, AR 71653
Phone: 265-3361
Rev. William L. Goode
Delta Baptist Association

Bayou Meto Baptist Church

26200 Highway 107
Jacksonville, AR 72076-9798
Phone: 988-1966
Rev. Randy Owens
North Pulaski Baptist Association

Bear Creek Springs Baptist Church

RR 5 Box 326A
Harrison, AR 72601-8918
Phone: 741-7937
Rev. Mark Enloe
North Arkansas Baptist Association

Bearden First Baptist Church

PO Box 449
Bearden, AR 71720-0449
Phone: 687-2617
Rev. Bill Carpenter
Carey Baptist Association

- Beaver Lake Baptist Church**
RR 2 Box 303
Eureka Springs, AR 72632-9501
Phone: 253-7482
Rev. Elmer E. Grier, Jr.
North Arkansas Baptist Association
- Bellefonte Baptist Church**
RR 4 Box 334
Harrison, AR 72601-9145
Phone: 743-1471
Rev. Charles H. Taylor
North Arkansas Baptist Association
- Bethabara Baptist Church**
2235 Cr 505
Lake City, AR 72437-9019
Phone: 237-4955
Rev. Chris Hicks
Mount Zion Baptist Association
- Bekspur Baptist Church**
RR 2 Box 361
Forrest City, AR 72335-9459
Phone: 581-2477
Rev. Wes Beavers
Tri-County Baptist Association
- Belview Baptist Church**
Highway 9 North
Melbourne, AR 72556
Phone: 368-7785
Rev. Tim Porter
Rocky Bayou Baptist Association
- Bethany Baptist Church**
PO Box 748
Manila, AR 72442-0748
Phone: 561-4848
Mississippi County Baptist Association
- Bee Branch Baptist Church**
RR 1
Bee Branch, AR 72013-9801
Phone: 654-2427
Rev. Johnson Evans, Sr.
North Central Baptist Association
- Ben Lomond First Baptist Church**
PO Box 35
Ben Lomond, AR 71823-0035
Phone: 287-4834
Rev. Ray Nicholas
Little River Baptist Association
- Bethany Baptist Church**
543 Bethany Ct
Blytheville, AR 72315-6010
Phone: 532-5797
Rev. Gary Hyde
Mississippi County Baptist Association
- Beebe First Baptist Church**
PO Box 67
Beebe, AR 72012-0067
Phone: 882-3342
Rev. Bob Hall
Calvary Baptist Association
- Benton First Baptist Church**
211 S Market St
Benton, AR 72015-4303
Phone: 778-2271
Rev. Greg Kirksey
Central Baptist Association
- Bethany Baptist Church**
308 Eureka Garden Rd
North Little Rock, AR 72117-3830
Phone: 945-3676
Rev. William Jay Wells
North Pulaski Baptist Association
- Beech Grove Baptist Church**
7036 Highway 34 W
Paragould, AR 72450-8709
Phone:
Rev. Ronnie Reeves
Greene County Baptist Association
- Bentonville First Baptist Church**
200 Sw A St
Bentonville, AR 72712-5835
Phone: 273-3379
Dr. Tony L. Preston
Northwest Baptist Association
- Bethany Baptist Church**
209 N Main St
Searcy, AR 72143
Phone:
Rev. Johnny Kimbriel
Calvary Baptist Association
- Beech Street Baptist Church**
PO Box 408
Gurdon, AR 71743-0408
Phone: 353-4971
Rev. James Guthrie
Red River Baptist Association
- Berea Baptist Church**
104 E Valentine Rd
Jacksonville, AR 72076-5632
Phone: 982-8366
Rev. Daniel Kennedy
North Pulaski Baptist Association
- Bethel Baptist Church**
112 N Jeff Davis St
Jacksonville, AR 72076-4020
Phone:
North Pulaski Baptist Association
- Beech Street First Baptist Church**
PO Box 1469
Texarkana, AR 75504-1469
Phone: 774-5165
Rev. Roy Allen Parker
Southwest Baptist Association
- Berry Street Baptist Church**
320 N Berry St
Springdale, AR 72764-4513
Phone: 756-6697
Rev. Richard D. Perry
Washington-Madison Baptist Association
- Bethel Baptist Church**
PO Box 28
Barling, AR 72923-0028
Phone: 452-1591
Rev. David E. Railey
Concord Baptist Association
- Beirne First Baptist Church**
PO Box 85
Beirne, AR 71721-0085
Phone: 353-4862
Rev. Terry Mann
Red River Baptist Association
- Berryville First Baptist Church**
PO Box 347
Berryville, AR 72616-0347
Phone: 423-2028
Rev. Clyde Gray
North Arkansas Baptist Association
- Bethel Baptist Church**
PO Box 238
Hatfield, AR 71945-0238
Phone:
Rev. A. C. Lyles
Ouachita Baptist Association
- Bella Vista Baptist Church**
50 E Lancashire Blvd
Bella Vista, AR 72714-2507
Phone: 855-3748
Rev. George O'Neal
Northwest Baptist Association
- Beryl Baptist Church**
873 Highway 64 E
Vilonia, AR 72173-9714
Phone: 796-3911
Rev. Gary Pridmore
Faulkner County Baptist Association
- Bethel Baptist Church**
PO Box 208
Elaine, AR 72333-0208
Phone:
Rev. Walter B. Phelps
Arkansas Valley Baptist Association
- Bellaire Baptist Church**
RR 1 Box 166
Dermott, AR 71638-9516
Phone: 538-3552
Rev. Johnny Parrack
Delta Baptist Association
- Beth'El Baptist Church**
PO Box 437
Green Forest, AR 72638-0437
Phone:
Rev. Raymond Edwards
North Arkansas Baptist Association
- Bethel Baptist Church**
RR 5 Box 111
Prescott, AR 71857-9501
Phone:
Rev. Bill Christian
Red River Baptist Association

- Bethel Baptist Church**
RR 2 Box 515
Gould, AR 71643-8701
Phone:
Bro. Bill Hale
Harmony Baptist Association
- Bethel Station Baptist Church**
2144 Greene Road 728
Paragould, AR 72450-8857
Phone: 239-4674
Rev. Larry Ring
Greene County Baptist Association
- Bethesda Baptist Church**
PO Box 2C
Fordyce, AR 71742-0002
Phone: 352-7619
Rev. Larry McDaniel
Carey Baptist Association
- Bethlehem Baptist Church**
PO Box 126
Whelen Springs, AR 71772-0126
Phone: 353-4206
Rev. Sam Thomas
Red River Baptist Association
- Big Creek Baptist Church**
1194 Greene County Road 144
Paragould, AR 72450
Phone:
Rev. James E. Swafford
Greene County Baptist Association
- Big Flat Baptist Mission**
PO Box 123
Big Flat, AR 72617-0123
Phone:
Rev. Dale Chapman
White River Baptist Association
- Big Fork Baptist Church**
RR 8 Box 198A
Mena, AR 71953
Phone:
Rev. Dewayne Turpin
Caddo River Baptist Association
- Bigelow Baptist Church**
PO Box 55
Bigelow, AR 72016-0055
Phone: 759-2205
Rev. Sam Parker
Conway-Perry Baptist Association
- Biggers Baptist Church**
PO Box 96
Biggers, AR 72413-0096
Phone: 769-2593
Rev. Larry Rogers
Current-Gaines Baptist Association
- Bingham Road Baptist Church**
923 W Bingham Rd
Little Rock, AR 72206-9538
Phone: 888-2140
Rev. Billy Hilburn
Pulaski Baptist Association
- Biscoe First Baptist Church**
HC 88 Box 85A
Biscoe, AR 72017-9703
Phone: 998-2830
Rev. Thomas Hoskins
Caroline Baptist Association
- Bismarck First Southern Baptist Church**
PO Box 147
Bismarck, AR 71929-0147
Phone: 865-3522
Rev. Bob R. Cook
Red River Baptist Association
- Black Oak Baptist Church**
PO Box 9
Black Oak, AR 72414-0009
Phone: 486-2697

Mount Zion Baptist Association
- Black Oak Baptist Church**
11676 S Harris Rd
Fayetteville, AR 72701-0769
Phone: 442-9032
Rev. Terrel G. Gordon
Washington-Madison Baptist Association
- Black Oak Baptist Church**
RR 2 Box 476
Tyronza, AR 72386-9239
Phone:

Trinity Baptist Association
- Black Rock First Baptist Church**
PO Box 97
Black Rock, AR 72415-0097
Phone: 878-6480
Rev. Harold Russell
Black River Baptist Association
- Black Springs Baptist Church**
HC 68 Box 80
Norman, AR 71960-8405
Phone:
Rev. Doug Guinn
Caddo River Baptist Association
- Blackwater Baptist Church**
3017 N State Highway 77
Manila, AR 72442-9004
Phone: 561-4967
Rev. Owen Ring
Mississippi County Baptist Association
- Bloomer Baptist Church**
27905 Highway 22
Charleston, AR 72933-3177
Phone:
Rev. Dick Goodrum
Concord Baptist Association
- Blue Eye First Baptist Church**
PO Box 126
Blue Eye, MO 65611-0126
Phone: 749-2424
Rev. Freddy Edward Blevins
North Arkansas Baptist Association
- Bluff Avenue Baptist Church**
2300 S Bluff Ave
Fort Smith, AR 72901-6150
Phone: 782-5800
Rev. Steve Young
Concord Baptist Association
- Bluffton Baptist Church**
PO Box 24
Bluffton, AR 72827-0024
Phone:

Arkansas River Valley Baptist Association
- Blytheville First Baptist Church**
PO Box 66
Blytheville, AR 72316-0066
Phone: 762-2432
Rev. Bill L. Fuller
Mississippi County Baptist Association
- Board Camp Baptist Church**
General Delivery
Mena, AR 71953-9999
Phone:
Rev. Lynn Chiles
Ouachita Baptist Association
- Boles Baptist Church**
PO Box 75
Boles, AR 72926-0075
Phone:
Rev. Wally Strother
Buckner Baptist Association
- Bono Baptist Church**
PO Box 518
Greenbrier, AR 72058-0518
Phone:
Rev. William L. Kreis
Faulkner County Baptist Association
- Bono First Baptist Church**
PO Box 518
Bono, AR 72416-0518
Phone:
Rev. David Poe
Mount Zion Baptist Association
- Booneville First Baptist Church**
PO Box 328
Booneville, AR 72927-0328
Phone: 675-3292

Concord Baptist Association
- Boswell Baptist Church**
HC 77 Box 90
Boswell, AR 72516-9703
Phone: 297-8356

Rocky Bayou Baptist Association
- Botkinburg Baptist Church**
HC 63 Box 210
Clinton, AR 72031-9215
Phone:
Rev. Al Alters
North Central Baptist Association

- Boughton Baptist Church**
RR 4 Box 213A
Prescott, AR 71857-9718
Phone: 887-5287
Rev. Neal Ridling
Red River Baptist Association
- Bountiful Blessings Baptist Church**
PO Box 193652
Little Rock, AR 72219-3652
Phone: 501-228-0557

Pulaski Baptist Association
- Bowman Baptist Church**
RR 2 Box 306
Lake City, AR 72437-9773
Phone: 237-4771
Rev. Winfred P. Bridges
Mount Zion Baptist Association
- Boxley Baptist Church**
HC 70 Box 13
Ponca, AR 72670-9602
Phone: 861-5612
Rev. Ken Hoyt
North Arkansas Baptist Association
- Bradley Baptist Church**
PO Box 428
Bradley, AR 71826-0428
Phone: 894-3811
Rev. James F. Rogers, Jr.
Southwest Baptist Association
- Branch Baptist Church**
PO Box 128
Branch, AR 72928-0128
Phone: 965-2515
Rev. Tim Hobbs
Concord Baptist Association
- Briar Creek Baptist Church**
10171 E State Highway 10
Magazine, AR 72943-9338
Phone:

Concord Baptist Association
- Briarwood Baptist Church**
PO Box 13
Cabot, AR 72023-0013
Phone:
Rev. David M. Wiley
Caroline Baptist Association
- Briggsville 2nd Baptist Chapel**
RR 1 Box 108H
Danville, AR 72833-9801
Phone:
Rev. Allan Newsted
Arkansas River Valley Baptist Associat
- Brinkley Chapel Baptist Church**
4050 W County Road 732
Osceola, AR 72370-5530
Phone:
Rev. Dale Shempert
Mississippi County Baptist Association
- Brinkley First Baptist Church**
215 W Elm St
Brinkley, AR 72021-3205
Phone: 734-2571
Rev. James McDaniel
Arkansas Valley Baptist Association
- Broadmoor Baptist Church**
1302 N New Orleans St
Brinkley, AR 72021-2045
Phone: 734-1420
Rev. Thomas G. Morris
Arkansas Valley Baptist Association
- Brookland Baptist Church**
PO Box 417
Brookland, AR 72417-0417
Phone: 932-0173
Rev. Terry Gage
Mount Zion Baptist Association
- Brookside Baptist Chapel**
89 Brookside Dr
Conway, AR 72032-4706
Phone:
Rev. Tony McCoy
Faulkner County Baptist Association
- Brookwood First Baptist Church**
6811 Brookview Dr
Little Rock, AR 72209-2613
Phone: 565-6276
Rev. Clarence A. Allison
Pulaski Baptist Association
- Brown Chapel Baptist Church**
RR 2 Box 29
Manila, AR 72442-9703
Phone: 561-3185
Rev. Leonard Bunch
Mississippi County Baptist Association
- Brown's Chapel Baptist Church**
2493 E Greene County Rd 765
Paragould, AR 72450-8905
Phone: 239-5450
Rev. Royce Boling
Greene County Baptist Association
- Brownstown Baptist Church**
PO Box 235
Mineral Springs, AR 71851-0235
Phone: 289-4825
Rev. Donald A. Bowman
Little River Baptist Association
- Brownsville Baptist Church**
95 Brownsville Rd
Drasco, AR 72530
Phone:
Rev. Shelby Bittle
Little Red River Baptist Association
- Brownsville Baptist Church**
95 Brownsville Loop Rd
Lonoke, AR 72086
Phone: 676-5564
Rev. Andrew A. Kerr
Caroline Baptist Association
- Brumley Baptist Church**
1110 365 South
Conway, AR 72032
Phone: 329-4775
Rev. Tom Collie
Faulkner County Baptist Association
- Bruno Baptist Church**
RR 1 Box 135
Everton, AR 72633-9613
Phone: 427-3425
Rev. Kenneth Raines
White River Baptist Association
- Brush Creek Baptist Church**
1386 Brush Creek Rd
Springdale, AR 72762-9420
Phone: 248-7213
Rev. Larry Catcher
Washington-Madison Baptist Associati
- Bryant First Southern Baptist Church**
604 S Reynolds Rd
Bryant, AR 72022-3716
Phone: 847-3014
Rev. James W. Lagrone
Pulaski Baptist Association
- Buffalo Chapel Baptist Church**
RR 1 Box 706
Caraway, AR 72419-9519
Phone:
Rev. Mark Constant
Mount Zion Baptist Association
- Buie Baptist Church**
RR 1 Box 119
Prattville, AR 72129-9717
Phone: 699-4489

Central Baptist Association
- Bull Shoals Baptist Church**
PO Box 287
Bull Shoals, AR 72619-0287
Phone: 445-4005
Rev. Jerry Backus
White River Baptist Association
- Burlington Baptist Church**
PO Box 263
Omaha, AR 72662-0263
Phone:
Rev. Robert Meredith
North Arkansas Baptist Association
- Burnt Cane Baptist Church**
RR 1 Box 6
Widener, AR 72394-9700
Phone: 633-4732
Rev. Richard Warren
Tri-County Baptist Association
- Burnt Ridge Baptist Church**
PO Box 743
Clinton, AR 72031-0743
Phone:
Dr. Alan Rolen
North Central Baptist Association

Burnville Baptist Church
PO Box 1332
Greenwood, AR 72936-1332
Phone: 996-2263
Rev. Gary L. Thomas
Concord Baptist Association

Cabin Creek Baptist Church
PO Box 315
Lamar, AR 72846-0315
Phone: 754-2586
Rev. Eddie Meharg
Clear Creek Baptist Association

Cabot First Baptist Church
PO Box 1023
Cabot, AR 72023-1023
Phone: 843-5472
Dr. Del Medlin
Caroline Baptist Association

Cabot Second Baptist Church
PO Box 935
Cabot, AR 72023-0935
Phone: 843-8115
Rev. Darrell Martin
Caroline Baptist Association

Caddo Gap Baptist Church
RR 2 Box 36
Bonnerdale, AR 71933
Phone: 356-2449
Rev. Tom Collins
Caddo River Baptist Association

Caddo Valley Baptist Church
175 Malvern Rd
Arkadelphia, AR 71923-9645
Phone: 246-9239
Rev. Keith Smith
Red River Baptist Association

Cadron Ridge Baptist Church
2980 Highway 64 W
Conway, AR 72032-9114
Phone: 327-0057
Rev. Terry S. Simpson
Faulkner County Baptist Association

Caledonia Baptist Church
2192 Wingfield Lk
El Dorado, AR 71730-9137
Phone:
Rev. Hugh Nelson
Liberty Baptist Association

Calico Rock First Baptist Church
PO Box 430
Calico Rock, AR 72519-0430
Phone: 297-8548
Rev. Charles R. Baskin
Rocky Bayou Baptist Association

Calion Baptist Church
PO Box 338
Calion, AR 71724-0338
Phone: 748-2420
Rev. Kenneth Blackwell
Liberty Baptist Association

Calvary Baptist Church
1775 Lyon St
Batesville, AR 72501-4706
Phone: 793-5480
Rev. Charles Michael Manning
Independence Baptist Association

Calvary Baptist Church
612 Valley View Rd
Benton, AR 72015-2366
Phone: 778-4762
Rev. Ken Barnard, Jr.
Central Baptist Association

Calvary Baptist Church
2603 Se 14TH St
Bentonville, AR 72712-6955
Phone: 273-2293
Rev. Johnny A. Palmer, Jr.
Northwest Baptist Association

Calvary Baptist Church
1601 Chickasawba St
Blytheville, AR 72315-3107
Phone: 762-2326
Rev. Joe A. Thompson
Mississippi County Baptist Association

Calvary Baptist Church
RR 1 Box 174B
Booneville, AR 72927-9504
Phone: 928-5250
Rev. Richard Nelson
Buckner Baptist Association

Calvary Baptist Chapel
PO Box 215
Bradford, AR 72020-0215
Phone:
Rev. Earlie A. Croxton
Calvary Baptist Association

Calvary Baptist Church
319 Highway 4 E
Camden, AR 71701-8603
Phone: 574-0591
Rev. Don B. Phillips
Carey Baptist Association

Calvary Baptist Church
PO Box 3545
College City, AR 72476
Phone: 886-7255
Dr. Greg Lawson
Black River Baptist Association

Calvary Baptist Church
316 Fisher St
Corning, AR 72422-1812
Phone: 857-6553
Rev. Richard Snyder
Current-Gaines Baptist Association

Calvary Baptist Church
8501 Hickory St
Crossett, AR 71635
Phone: 364-3979
Ashley County Baptist Association

Calvary Baptist Church
PO Box 532
Dardanelle, AR 72834-0532
Phone: 229-2814
Rev. Mark Lashley
Arkansas River Valley Baptist Associat

Calvary Baptist Church
2301 Midland Blvd
Fort Smith, AR 72904-5427
Phone: 783-7279
Rev. Dale Bascue
Concord Baptist Association

Calvary Baptist Church
PO Box 363
Harrisburg, AR 72432-0363
Phone: 578-5193
Rev. Larry W. White
Trinity Baptist Association

Calvary Baptist Church
PO Box 87
Hope, AR 71801-0087
Phone: 777-4650
Rev. Scott Neathery
Southwest Baptist Association

Calvary Baptist Church
PO Box 1019
Huntsville, AR 72740-1019
Phone: 738-1030
Rev. Roy Cain
Washington-Madison Baptist Associati

Calvary Baptist Church
PO Box 642
Lepanto, AR 72354-0642
Phone: 475-6184
Rev. Randy Johnson
Trinity Baptist Association

Calvary Baptist Church
1901 N Pierce St
Little Rock, AR 72207-4494
Phone: 663-8303
Dr. Walter D. Draughon, III
Pulaski Baptist Association

Calvary Baptist Church
RR 2 Box 257
Malvern, AR 72104-9617
Phone:
Rev. Eddie Elrod
Central Baptist Association

Calvary Baptist Church
905 3RD St
Mena, AR 71953-4215
Phone: 394-4226
Rev. Emmett Sherman
Ouachita Baptist Association

Calvary Baptist Church
RR 2 Box 70
Monticello, AR 71655-9209
Phone: 367-9833
Rev. Charles Carter
Bartholomew Baptist Association

- Calvary Baptist Church**
5025 Lynch Dr
North Little Rock, AR 72117-4424
Phone: 945-4174
Rev. Jerry D. Highfill
North Pulaski Baptist Association
- Calvary Baptist Church**
PO Box 825
Osceola, AR 72370-0825
Phone: 563-6497
Rev. Barry Morgan
Mississippi County Baptist Association
- Calvary Baptist Church**
1007 Royal St
Paragould, AR 72450-2329
Phone: 239-8447
Rev. Otis A. Vester, Jr.
Greene County Baptist Association
- Calvary Baptist Church**
1508 W Center Ave
Searcy, AR 72143-5116
Phone: 268-2890
Rev. James C. Wiley
Calvary Baptist Association
- Calvary Baptist Church**
PO Box 75
Timbo, AR 72680
Phone: 746-4720
Rev. Christopher Stocklin
Independence Baptist Association
- Calvary Baptist Church**
PO Box 297
Ward, AR 72176-0297
Phone: 843-7478
Rev. William L. DuVall
Caroline Baptist Association
- Calvary Baptist Church**
97 Phillips Road 302
West Helena, AR 72390-9565
Phone: 572-5010
Rev. Charles Shipman
Arkansas Valley Baptist Association
- Calvary Baptist Church**
1600 N Avalon St
West Memphis, AR 72301-1603
Phone: 735-5020
Rev. Gary Hair
Tri-County Baptist Association
- Camden First Baptist Church**
348 E Washington Ave
Camden, AR 71701-4022
Phone: 836-6456
Rev. Tom Edwards
Liberty Baptist Association
- Camden Second Baptist Church**
530 Cash Rd Nw
Camden, AR 71701-3811
Phone: 836-6275
Rev. Van Hudson
Liberty Baptist Association
- Campbell Station Baptist Church**
PO Box 101
Diaz, AR 72043-0101
Phone: 523-3769
Rev. Frank Madison
Black River Baptist Association
- Caney Creek Baptist Church**
5499 Hwy 31 S
Lonoke, AR 72086
Phone: 501-676-5439
Rev. W. T. Byrum
Caroline Baptist Association
- Canfield Baptist Church**
RR 2 Box 190
Lewisville, AR 71845-9722
Phone: 894-3826
Rev. Charles Bell
Southwest Baptist Association
- Caraway First Baptist Church**
PO Box 188
Caraway, AR 72419-0188
Phone: 482-3219
Rev. Tony Cherry
Mount Zion Baptist Association
- Carlisle First Baptist Church**
PO Box 25
Carlisle, AR 72024-0025
Phone: 552-7732
Rev. Don R. Hubbard
Caroline Baptist Association
- Casa First Baptist Church**
PO Box 86
Casa, AR 72025-0086
Phone: 233-6656
Rev. Gene Tanner
Conway-Perry Baptist Association
- Cash First Baptist Church**
PO Box 99
Cash, AR 72421-0099
Phone: 477-5615
Rev. James Webb
Mount Zion Baptist Association
- Cass Baptist Chapel**
HC 63 Box 89
Ozark, AR 72949-9015
Phone: 667-2722
Rev. Ron L. Clark
Clear Creek Baptist Association
- Cassville Baptist Church**
HC 62 Box 785
Deer, AR 72628-9406
Phone:
Rev. J. M. McCraw
North Arkansas Baptist Association
- Caudle Avenue Baptist Church**
PO Box 681
Springdale, AR 72765-0681
Phone: 751-2010
Rev. Charles Rosson
Washington-Madison Baptist Association
- Cauthron Baptist Church**
RR 1 Box 256
Waldron, AR 72958-9741
Phone: 637-2984
Rev. Fritz Haga
Buckner Baptist Association
- Cedar Creek Baptist Church**
RR 1 Box 345
Waldron, AR 72958-9769
Phone:
Rev. Paul White
Buckner Baptist Association
- Cedar Glades Baptist Church**
303 Gum Springs Rd
Mountain Pine, AR 71956-9557
Phone:
Rev. Curtis Stillwell
Garland County Baptist Association
- Cedar Grove Baptist Church**
RR 3 Box 628
Arkadelphia, AR 71923-9346
Phone: 246-7718
Rev. Bill Ellis
Red River Baptist Association
- Cedar Heights Baptist Church**
14502 Cedar Heights Rd
North Little Rock, AR 72118-1204
Phone: 851-2563
Rev. Charles Everett Winters
North Pulaski Baptist Association
- Cedarville Baptist Church**
HC 65 Box 203
Cedarville, AR 72932-9707
Phone: 474-0654
Rev. David L. Hutsell
Clear Creek Baptist Association
- Center Hill Baptist Church**
4211 W Kingshighway
Paragould, AR 72450-2521
Phone: 239-5238
Rev. Michael E. Welch
Greene County Baptist Association
- Center Point Baptist Church**
RR 1 Box 1099
Gurdon, AR 71743-9154
Phone: 353-4958

Red River Baptist Association
- Center Ridge Baptist Church**
PO Box 57
Center Ridge, AR 72027-0057
Phone: 354-4013

Conway-Perry Baptist Association
- Centerton First Baptist Church**
PO Box 127
Centerton, AR 72719-0127
Phone: 795-2591
Rev. Cliff Palmer
Northwest Baptist Association

- Centerville Baptist Church**
PO Box 85
Centerville, AR 72829-0085
Phone: 576-4017
Rev. Todd Davis
Arkansas River Valley Baptist Associat
- Central Baptist Church**
1010 S Main St
Jonesboro, AR 72401-3595
Phone: 935-1950
Mount Zion Baptist Association
- Central Baptist Church**
5200 Fairway Ave
North Little Rock, AR 72116-7070
Phone: 771-1125
Rev. Bryan Webb
North Pulaski Baptist Association
- Central Baptist Church**
PO Box 151
Marked Tree, AR 72365-0151
Phone: 358-4044
Rev. Lendol Jackson
Trinity Baptist Association
- Central Baptist Church**
PO Box 788
Magnolia, AR 71753-0788
Phone: 234-2430
Dr. Rich L. Kincl
Southwest Baptist Association
- Central Baptist Church**
PO Box 69
Mineral Springs, AR 71851-0069
Phone: 287-4353
Little River Baptist Association
- Central Baptist Church**
1035 Central Ave
Hot Springs, AR 71901-5338
Phone: 623-1658
Rev. Coy Sample
Central Baptist Association
- Central Baptist Church**
PO Box 226
Bald Knob, AR 72010-0226
Phone: 724-5316
Rev. Claude Gibbs
Calvary Baptist Association
- Central Baptist Church**
6107 Dollarway Rd
Pine Bluff, AR 71602-3730
Phone: 247-2091
Rev. Gary Akers
Harmony Baptist Association
- Central First Southern Baptist Church**
12 W Central Ave
Lavaca, AR 72941-7212
Phone: 452-4889
Rev. Robby Tingle
Concord Baptist Association
- Chapel Hill Baptist Church**
1409 Madden Rd
Jacksonville, AR 72076-2546
Phone: 982-5676
Rev. Richard Michael Raymond
North Pulaski Baptist Association
- Chapel Hill Baptist Church**
RR 1 Box 152
De Queen, AR 71832-9702
Phone: 642-7661
Dr. John Douglas Davey
Ouachita Baptist Association
- Charity Baptist Church**
1820 Security St
Little Rock, AR 72202-5759
Phone: 868-5448
Rev. Larry Staggers
Pulaski Baptist Association
- Charity Southern Baptist Church**
2901 W Olive St
Rogers, AR 72756-1740
Phone: 636-8906
Rev. John A. Nauman
Northwest Baptist Association
- Charleston First Baptist Church**
PO Box 297
Charleston, AR 72933-0297
Phone: 965-2533
Rev. Michael D. Love
Concord Baptist Association
- Cherokee Village First Baptist Church**
PO Box 429
Cherokee Village, AR 72525-0429
Phone: 257-3112
Rev. Bob Fielding
Rocky Bayou Baptist Association
- Cherry Hill Baptist Church**
HC 9 Box 141A
Mena, AR 71953-8912
Phone: 394-5962
Rev. Willard Bellon
Ouachita Baptist Association
- Cherry Valley Baptist Church**
PO Box 72
Cherry Valley, AR 72324-0072
Phone: 588-4515
Rev. Ferrel Duffel, Jr.
Tri-County Baptist Association
- Chickasaw Baptist Church**
PO Box 215
Mc Gehee, AR 71654-0215
Phone: 222-4494
Rev. George Waldrup
Delta Baptist Association
- Chicot Road Baptist Church**
13301 Chicot Rd
Mabelvale, AR 72103-2913
Phone: 568-4267
Rev. Bill Elliott
Pulaski Baptist Association
- Chidester Baptist Church**
404 Ouachita Road 16
Chidester, AR 71726-8111
Phone: 685-2746
Rev. Mike Suttle
Liberty Baptist Association
- Childress Baptist Church**
46 Cr 534
Monette, AR 72447-9197
Phone: 486-5805
Rev. Ken Brown
Mount Zion Baptist Association
- Clarendon First Baptist Church**
PO Box 324
Monette, AR 72029-0324
Phone: 747-3961
Rev. J. Fulton Amonette
Arkansas Valley Baptist Association
- Clarks Chapel Baptist Church**
1994 Highway 351
Paragould, AR 72450-8602
Phone:
Rev. Wilburn Griggs
Greene County Baptist Association
- Clarksville First Baptist Church**
PO Box 525
Clarksville, AR 72830-0525
Phone: 754-3240
Rev. Robert Brown
No Membership In A Baptist Associati
- Clarksville Second Baptist Church**
709 Oak St
Clarksville, AR 72830-4312
Phone: 754-2930
Rev. Joe E. Craft
Clear Creek Baptist Association
- Claud Road Baptist Church**
1821 Claude Rd
Pine Bluff, AR 71602-8752
Phone: 247-5875
Harmony Baptist Association
- Clear Lake Baptist Church**
3700 E State Highway 148
Blytheville, AR 72315-7954
Phone: 763-7889
Rev. James K. Morris
Mississippi County Baptist Association
- Clear Springs Baptist Church**
PO Box 521
Imboden, AR 72434-0521
Phone: 869-2072
Rev. E. Truett Murphy
Black River Baptist Association
- Clinton First Baptist Church**
PO Box 40
Clinton, AR 72031-0040
Phone: 745-6113
Rev. Tom Shaw
North Central Baptist Association

- Coal Hill First Baptist Church**
PO Box 10
Coal Hill, AR 72832-0010
Phone:
Rev. William B. Powell
Clear Creek Baptist Association
- Coal Ridge Baptist Church**
2567 N County Road 535
Blytheville, AR 72315-8227
Phone: 763-3480
Rev. Billy Gene West
Mississippi County Baptist Association
- College Avenue Baptist Church**
613 S College Ave
Fayetteville, AR 72701-6538
Phone: 521-2921
Rev. Staton Posey
Washington-Madison Baptist Association
- Collins Baptist Church**
RR 2 Box 627
Dermott, AR 71638-9206
Phone: 538-9464
Rev. Jim Wayne Bates
Delta Baptist Association
- Colt Baptist Church**
PO Box 283
Colt, AR 72326-0283
Phone: 633-4310
Rev. Matt Dunavant
Tri-County Baptist Association
- Columbia Jarrett Baptist Church**
RR 2
Maynard, AR 72444
Phone:
Rev. Mark Harris
Current-Gaines Baptist Association
- Columbus Baptist Church**
PO Box 26
Columbus, AR 71831-0026
Phone:
Little River Baptist Association
- Combs Baptist Church**
PO Box 78
Combs, AR 72721-0078
Phone:
Rev. James Johnston
Washington-Madison Baptist Association
- Cominto Baptist Church**
RR 5
Monticello, AR 71655-9805
Phone: 367-8910
Rev. Thomas Christmas
Bartholomew Baptist Association
- Community Bible Baptist Church**
RR 1 Box 287
Glenwood, AR 71943-9113
Phone:
Rev. Steve Tillman
Caddo River Baptist Association
- Community Chapel Baptist Church**
Ashley 14 D
Crossett, AR 71635-8632
Phone: 364-2276
Rev. Wayne Porter
Ashley County Baptist Association
- Community Church of Jonesboro**
209 Wildwood Ln
Jonesboro, AR 72401-9563
Phone:
No Membership In A Baptist Association
- Concord Baptist Church**
PO Box 1259
Mena, AR 71953-1259
Phone: 394-1820
Rev. Larry Hobbs
Ouachita Baptist Association
- Concord Baptist Church**
6105 Alma Hwy
Van Buren, AR 72956-7209
Phone: 474-9336
Rev. Larry Michael Taylor
Clear Creek Baptist Association
- Concord Baptist Church**
HC 68 Box 1165
Plainview, AR 72857-9711
Phone:
Rev. Charles Pat Scantling
Caddo River Baptist Association
- Concord First Baptist Church**
RR 2 Box 146
Concord, AR 72523-0146
Phone: 668-3730
Rev. Jerry Millikin
Little Red River Baptist Association
- Congo Road Baptist Church**
7193 Congo Rd
Benton, AR 72015-8660
Phone: 794-3844
Rev. David Mitchell
Central Baptist Association
- Conway First Baptist Church**
1719 Robinson Ave
Conway, AR 72032-5230
Phone: 329-5648
Dr. R. Dale Wicker, Jr.
Faulkner County Baptist Association
- Conway Second Baptist Church**
701 Polk St
Conway, AR 72032-5655
Phone: 327-6565
Rev. Larry Pillow
Faulkner County Baptist Association
- Cord Baptist Church**
PO Box 126
Cord, AR 72524-0126
Phone: 799-8096
Independence Baptist Association
- Corinth Baptist Church**
HC 63 Box 362
Clinton, AR 72031-9228
Phone:
Rev. Dexter Rogers
North Central Baptist Association
- Corinth Baptist Church**
885 Highway 8 S
Wilmar, AR 71675-8903
Phone:
Rev. Robert Green
Bartholomew Baptist Association
- Corinth Baptist Church**
18314 Farrar Rd
Bastrop, LA 71220-6504
Phone: 501-364-2015
Ashley County Baptist Association
- Corner Chapel Baptist Church**
PO Box 114
Trumann, AR 72472-0114
Phone: 593-2112
Rev. Aubrey L. Turner
Trinity Baptist Association
- Cornerstone Baptist Church**
2101 Hays St
Texarkana, AR 75502-6945
Phone: 774-6978
Rev. Roland W. Loe
Southwest Baptist Association
- Corning First Baptist Church**
701 W 3RD St
Corning, AR 72422-2760
Phone: 857-3790
Rev. Charles Neal Lewis
Current-Gaines Baptist Association
- Cotter First Baptist Church**
PO Box 130
Cotter, AR 72626-0130
Phone: 435-6422
Rev. Gayle Brooks
White River Baptist Association
- Cotton Plant First Baptist Church**
PO Box 26
Cotton Plant, AR 72036-0026
Phone: 459-3924
Rev. James W. Mills
Calvary Baptist Association
- County Line Baptist Church**
HC 69 Box 196
Gepp, AR 72538-9625
Phone: 458-2396
Big Creek Baptist Association

Cove Chapel Southern Baptist Church
RR 1 Box 287
Springfield, AR 72157-9718
Phone:
Rev. Thomas W. Stover
Conway-Perry Baptist Association

Cove First Baptist Church
PO Box 240
Cove, AR 71937-0240
Phone:
Rev. Jim Oliver
Ouachita Baptist Association

Coy Baptist Church
PO Box 12
Coy, AR 72037-0012
Phone: 275-3704
Rev. W. Harold White
Caroline Baptist Association

Crawfordsville First Baptist Church
PO Box 64
Crawfordsville, AR 72327-0064
Phone: 823-5597

Tri-County Baptist Association

Crestview Baptist Church
PO Box 98
New Blaine, AR 72851-0098
Phone: 782-1017
Rev. James F. Kinney
Concord Baptist Association

Crosby Baptist Church
121 Crosby Church Ln
Searcy, AR 72143-9621
Phone: 268-8709
Rev. Anton C. Uth
Calvary Baptist Association

Cross Road Baptist Church
19126 Congo Ferndale Rd
Little Rock, AR 72210-5532
Phone: 821-3078

Pulaski Baptist Association

Cross Roads Baptist Church
RR 2 Box 170
Carlisle, AR 72024-8604
Phone: 854-5043

Caroline Baptist Association

Cross Roads Baptist Church
356 Ouachita Road 68
Louann, AR 71751-8660
Phone:
Rev. Gordie G. Givens
Liberty Baptist Association

Cross Roads First Baptist Church
HC 1 Box 22AB
Winthrop, AR 71866-9801
Phone:
Rev. Steve Satterfield
Little River Baptist Association

Crossett First Baptist Church
701 Main St
Crossett, AR 71635-3421
Phone: 364-4167
Rev. David K. Newberry
Ashley County Baptist Association

Crossett Second Baptist Church
PO Box 1040
Crossett, AR 71635-1040
Phone: 364-7046

Ashley County Baptist Association

Crosspoint Baptist Church
5301 Summertree Dr
North Little Rock, AR 72116-6671
Phone:
Rev. Mike Seabaugh
North Pulaski Baptist Association

Crossroads Baptist Church
PO Box 176
Portia, AR 72457-0176
Phone: 886-9571
Rev. Bill Volner
Black River Baptist Association

Crossroads Baptist Church
111 W State Highway 148
Blytheville, AR 72315-9019
Phone: 564-2350
Rev. T. M. King
Mississippi County Baptist Association

Crow Mountain Baptist Church
1138 Crow Mountain Rd
Russellville, AR 72801-1948
Phone:
Rev. Donald Frank Rose
Arkansas River Valley Baptist Association

Crystal Hill Baptist Church
18824 Crystal Valley Rd
Little Rock, AR 72210-3209
Phone: 455-0669
Rev. Larry A. Ballard
Pulaski Baptist Association

Crystal Valley Baptist Church
5507 Crystal Hill Rd
North Little Rock, AR 72118-2472
Phone: 753-2529
Dr. Harvey Tingle
North Pulaski Baptist Association

Cullendale Baptist Church
277 North St SW
Camden, AR 71701-6266
Phone: 231-5441
Rev. Lawrence L. Wilson
Liberty Baptist Association

Curtis First Baptist Church
PO Box 353
Curtis, AR 71728-0353
Phone: 246-7739
Rev. Franklin Henson
Red River Baptist Association

Cushman Baptist Church
2530 Claxton Loop
Batesville, AR 72501-8729
Phone:

No Membership In A Baptist Associati

Dalark Baptist Mission
RR 2 Box 235
Arkadelphia, AR 71923-9802
Phone: 366-4367
Rev. Charlie Williams
Red River Baptist Association

Dallas Avenue Baptist Church
200 Dallas Ave
Mena, AR 71953-4699
Phone: 394-2697
Pastor Edward E. Stacks
Ouachita Baptist Association

Daniel Chapel Baptist Church
RR 1 Box 82
Dumas, AR 71639-9705
Phone: 382-2435
Rev. Lynn Gober
Delta Baptist Association

Danville First Baptist Church
PO Box 877
Danville, AR 72833-0877
Phone: 495-2873
Rev. Bobby J. Walker
Arkansas River Valley Baptist Associat

Dardanelle First Baptist Church
118 S 2ND St
Dardanelle, AR 72834-4018
Phone: 229-3727
Rev. James A. Freeman, Jr.
Arkansas River Valley Baptist Associat

Dayton Baptist Church
2305 Apple Blossom Rd
Mansfield, AR 72944-9452
Phone:
Rev. Bill Whitedge
Buckner Baptist Association

De Queen First Baptist Church
321 W Gilson Ave
De Queen, AR 71832-3241
Phone: 642-2151
Rev. Faron G. Rogers
Ouachita Baptist Association

Decatur First Baptist Church
PO Box 128
Decatur, AR 72722-0128
Phone: 752-3514
Rev. Terry Eaton
Northwest Baptist Association

Deer Baptist Church
HC 31 Box 386
Deer, AR 72628-9617
Phone:
Rev. Odell Lene
North Arkansas Baptist Association

- DeGray Baptist Church**
RR 3 Box 503
Arkadelphia, AR 71923-9333
Phone: 246-9576
Dr. William C. Viser
Red River Baptist Association
- Delaplaine Baptist Church**
354 Toler Street
Delaplaine, AR 72425
Phone:
Rev. Earl Mangrum
Greene County Baptist Association
- Delaware First Baptist Church**
PO Box 70
Delaware, AR 72835-0070
Phone: 229-2580

Arkansas River Valley Baptist Associat
- Dell Baptist Church**
PO Box 209
Dell, AR 72426-0209
Phone: 564-2278
Rev. Roland Chappell
Mississippi County Baptist Association
- Denmark Baptist Church**
RR 1 Box 236
Bradford, AR 72020-9801
Phone: 729-3575
Rev. Tony Criswell
Calvary Baptist Association
- Denton Baptist Church**
RR 3 Box 61
Waldron, AR 72958-9415
Phone:
Rev. Clyde Traylor
Buckner Baptist Association
- Dermott Baptist Church**
PO Box 206
Dermott, AR 71638-0206
Phone: 538-5744

Delta Baptist Association
- Des Arc First Baptist Church**
PO Box 578
Des Arc, AR 72040-0578
Phone: 256-4230
Rev. Melvin York
Caroline Baptist Association
- Desha First Baptist Church**
PO Box 29
Desha, AR 72527-0029
Phone: 251-2977
Rev. Keith Sandefur
Independence Baptist Association
- DeValis Bluff First Baptist Church**
PO Box 358
De Valls Bluff, AR 72041-0358
Phone: 998-7118

Caroline Baptist Association
- DeWitt First Baptist Church**
322 W 1ST St
De Witt, AR 72042-1904
Phone: 946-4361
Rev. Tom Williams
Centennial Baptist Association
- Diamond City First Baptist Church**
PO Box 1084
Diamond City, AR 72630-1084
Phone: 422-7621
Rev. Robert Eubanks
North Arkansas Baptist Association
- Diaz Baptist Church**
PO Box 131
Diaz, AR 72043-0131
Phone: 523-5386
Rev. Dale Bonner
Black River Baptist Association
- Dierks First Baptist Church**
PO Box 438
Dierks, AR 71833-0438
Phone: 286-2850
Dr. William Hatfield
Little River Baptist Association
- Dixie Baptist Church**
6875 Highway 135
Lake City, AR 72437-8976
Phone:
Rev. R. W. Goodman
Mount Zion Baptist Association
- Dollarway Baptist Church**
1718 N Hutchinson St
Pine Bluff, AR 71602-4022
Phone: 247-1344
Rev. Ed Harrison, Jr.
Harmony Baptist Association
- Dolph Baptist Church**
General Delivery
Dolph, AR 72528-9999
Phone:
Rev. Mike Downing
Rocky Bayou Baptist Association
- Douglas Baptist Church**
RR 2 Box 625
Gould, AR 71643-9714
Phone: 263-4646
Ch. Eugene Triplett
Harmony Baptist Association
- Douglasville First Baptist Church**
9000 W 31ST St
Little Rock, AR 72204-4418
Phone: 225-7314
Rev. Glen H. Smith
Pulaski Baptist Association
- Dove Circle Baptist Church**
6 Dove Cir Holiday Island
Eureka Springs, AR 72632
Phone:

North Arkansas Baptist Association
- Dover Baptist Church**
PO Box 397
Dover, AR 72837-0397
Phone: 331-2250
Rev. Jeff Paxton
Arkansas River Valley Baptist Associat
- Dumas First Baptist Church**
200 E Waterman St
Dumas, AR 71639-2229
Phone: 382-2315
Rev. Neil Bennett
Harmony Baptist Association
- Dyer First Baptist Church**
PO Box 131
Dyer, AR 72935-0131
Phone:
Rev. David Pierson
Clear Creek Baptist Association
- Dyess Central Baptist Church**
PO Box 138
Dyess, AR 72330-0138
Phone: 764-2332
Rev. Jeff Gongwer
Mississippi County Baptist Association
- Eagle Heights Baptist Church**
703 E Walters Ave
Harrison, AR 72601-3851
Phone: 741-5148

North Arkansas Baptist Association
- Eagle Lake Baptist Church**
1870 Highway 160 E
Hermitage, AR 71647-9025
Phone: 463-8744
Rev. Billy Reed
Bartholomew Baptist Association
- Eagle Mills Baptist Church**
566 Ouachita Road 18
Camden, AR 71701-9722
Phone: 836-2197
Rev. James C. Morgan
Carey Baptist Association
- Earle Baptist Church**
PO Box 674
Earle, AR 72331-0674
Phone: 792-8945
Rev. Donald C. Settles
Tri-County Baptist Association
- East Baptist Church**
PO Box 538
Wynne, AR 72396-0538
Phone: 238-9521
Rev. James Parker
Tri-County Baptist Association
- East End Baptist Church**
4701 E End Rd
Hensley, AR 72065-9441
Phone: 888-2210
Rev. Rick L. Morrow
Pulaski Baptist Association

- East Main Baptist Church**
1903 E Main St
El Dorado, AR 71730-6534
Phone: 862-4938
Rev. Mitchel Odom
Liberty Baptist Association
- East Mount Zion Baptist Church**
PO Box 307
Clarksville, AR 72830-0307
Phone: 754-7609
Rev. Robbie Jackson
Clear Creek Baptist Association
- East Oakland Baptist Church**
PO Box 63
Mountain Home, AR 72653-0063
Phone: 492-4142
Rev. Jon D. Gilbert
White River Baptist Association
- East Point Baptist Church**
RR 3 Box 344A
Russellville, AR 72801-9352
Phone: 293-4234
Rev. Don Mulford
Arkansas River Valley Baptist Associat
- East Side Baptist Church**
529 E Court St
Paragould, AR 72450-4521
Phone: 236-6255
Rev. Bruce A. Swihart
Greene County Baptist Association
- East Side Baptist Church**
2710 Massard Rd
Fort Smith, AR 72903-5208
Phone: 452-1481
Dr. John E. Marshall
Concord Baptist Association
- East Side Baptist Church**
414 S Broadway St
Osceola, AR 72370-3343
Phone: 563-6803
Rev. Tom Doty
Mississippi County Baptist Association
- East Side Baptist Church**
1605 S Wisconsin St
Pine Bluff, AR 71601-6899
Phone: 536-0990
Rev. Clyde Jones
Harmony Baptist Association
- East Side Holly Island Baptist Church**
519 E 3RD St
Rector, AR 72461-1801
Phone: 595-3787
Rev. Charles Carrans
Current-Gaines Baptist Association
- East Whelen Baptist Church**
PO Box 9
Whelen Springs, AR 71772-0009
Phone:
Rev. Robert Watson
Red River Baptist Association
- Eastern Heights Baptist Church**
3605 Kibler Rd
Van Buren, AR 72956-5519
Phone: 501-474-7261
Rev. Denny Neff
Clear Creek Baptist Association
- Easterwood Baptist Church**
176 Easterwood Road
Mayflower, AR 72106
Phone:
Faulkner County Baptist Association
- Eastside Baptist Church**
624 E 9TH St
Mountain Home, AR 72653-4804
Phone: 425-3689
Rev. Michael C. Shy
White River Baptist Association
- Eastside Baptist Church**
PO Box 25
Cave City, AR 72521-0025
Phone: 283-6609
Rev. Jim Tirey
Independence Baptist Association
- Eastside Baptist Church**
PO Box 177
Trumann, AR 72472-0177
Phone: 483-5091
Rev. Jerry Miller
Trinity Baptist Association
- Eastside Baptist Church**
PO Box 488
De Witt, AR 72042-0488
Phone: 946-1050
Rev. Riley Poole
Centennial Baptist Association
- Ebenezer Baptist Church**
477 Bradley Road 7 S
Warren, AR 71671-8943
Phone: 226-3425
Rev. Randall Hall
Bartholomew Baptist Association
- Ebenezer Baptist Church**
3408 N Wyatt Dr
El Dorado, AR 71730-9435
Phone: 862-4697
Rev. Donald H. Travis, Jr.
Liberty Baptist Association
- Eden Baptist Church**
3748 Highway 133 N
Hamburg, AR 71646-8748
Phone:
Rev. Mike Titworth
Ashley County Baptist Association
- Egypt Baptist Church**
RR 3 Box 244
Walnut Ridge, AR 72476-9103
Phone:
Rev. Craig Gage
Mount Zion Baptist Association
- El Dorado First Baptist Church**
200 W Main St
El Dorado, AR 71730-5605
Phone: 863-7177
Dr. Floyd Lewis, Jr.
Liberty Baptist Association
- El Dorado Second Baptist Church**
1010 Combs St
El Dorado, AR 71730-5450
Phone: 863-7626
Rev. Dwain Miller
Liberty Baptist Association
- El Paso First Baptist Church**
PO Box 74
El Paso, AR 72045-0074
Phone: 796-2817
Rev. Robert G. Meeks
Calvary Baptist Association
- Elaine Baptist Church**
PO Box 327
Elaine, AR 72333-0327
Phone: 827-3401
Rev. Reginald Fowler
Arkansas Valley Baptist Association
- Ellixir Baptist Church**
PO Box 129
Bergman, AR 72615-0129
Phone:
Rev. Robert Norton
North Arkansas Baptist Association
- Elizabeth Baptist Church**
PO Box 73
Elizabeth, AR 72531-0073
Phone:
Big Creek Baptist Association
- Elkins Baptist Church**
PO Box 72
Elkins, AR 72727-0072
Phone: 643-3473
Rev. Paul Bond
Washington-Madison Baptist Associati
- Elkins First Baptist Church**
PO Box 187
Elkins, AR 72727-0187
Phone: 643-3140
Rev. Ted Duke
Washington-Madison Baptist Associati
- Elliott Baptist Church**
4189 Highway 376 S
Camden, AR 71701-8823
Phone: 231-6411
Rev. Ronald L. Burks
Liberty Baptist Association
- Elmdale Baptist Church**
PO Box L
Springdale, AR 72765-2055
Phone: 751-9746
Rev. Mark W. Brooks
Washington-Madison Baptist Associati

- Elmwood Baptist Church**
RR 1 Box 235
Harrison, AR 72601-9729
Phone:
Rev. Arthur Anderson
North Arkansas Baptist Association
- Emmanuel Baptist Church**
19 T And J Circle Dr
Batesville, AR 72501-9789
Phone: 251-1383
Rev. Bill Scroggs
Independence Baptist Association
- Emmanuel Baptist Church**
PO Box 1338
Harrison, AR 72602-1338
Phone: 741-2649
Rev. O. D. Chaney, Jr.
North Arkansas Baptist Association
- Emmanuel Baptist Church**
PO Box 101
Piggott, AR 72454-0101
Phone: 598-5128
Rev. Kevin Murray
Current-Gaines Baptist Association
- Emmanuel Baptist Church**
4315 N County Road 535
Blytheville, AR 72315-8643
Phone: 763-8343
Rev. Billy Edge
Mississippi County Baptist Association
- Emmanuel Baptist Church**
2 Daugherty Hill Rd
Conway, AR 72032-9719
Phone: 327-3235
Rev. James Breeden
Faulkner County Baptist Association
- Emmanuel Baptist Church**
1453 Lindauer Rd
Forrest City, AR 72335-2945
Phone: 633-5224
Rev. Brad Banks
Tri-County Baptist Association
- Emmanuel Baptist Church**
203 Nickels St
Hot Springs, AR 71901-6445
Phone: 623-7025
Rev. Don M. Cunningham
Garland County Baptist Association
- Emmanuel Baptist Church**
RR 1 Box 1156A
Pineville, MO 64856-9712
Phone:
Rev. Jim Day
Northwest Baptist Association
- Emmet First Baptist Church**
PO Box 186
Emmet, AR 71835-0186
Phone:
Rev. Richard Brown
Red River Baptist Association
- England First Baptist Church**
201 E Haywood St
England, AR 72046-1843
Phone: 842-2688
Rev. Robert W. McDaniel
Caroline Baptist Association
- Enola Baptist Church**
PO Box 27
Enola, AR 72047-0027
Phone: 849-2305
Rev. Robert Hartness
Faulkner County Baptist Association
- Enon Baptist Church**
RR 5 Box 277B
Monticello, AR 71655-9514
Phone: 367-2686
Rev. B. K. Harris
Bartholomew Baptist Association
- Enterprise Baptist Church**
RR 1 Box 45
Viola, AR 72583-9617
Phone:
Rev. Robert Lash
Big Creek Baptist Association
- Enterprise First Baptist Church**
PO Box 546
Lavaca, AR 72941-0546
Phone: 674-5292
Rev. Daymond Bailey
Concord Baptist Association
- Etowah Baptist Church**
PO Box 114
Etowah, AR 72428-0114
Phone: 532-8859
Rev. Ricky Blackwell Sr.
Mississippi County Baptist Association
- Eudora Baptist Church**
339 S Archer St
Eudora, AR 71640-2901
Phone: 355-2562

Delta Baptist Association
- Eureka Springs First Baptist Church**
PO Box 208
Eureka Springs, AR 72632-0208
Phone: 253-9770
Rev. Don Carter
North Arkansas Baptist Association
- Evening Shade Baptist Church**
PO Box 1637
Waldron, AR 72958-1637
Phone:
Rev. Richard White
Buckner Baptist Association
- Evening Shade First Baptist Church**
RR 1 Box 3
Evening Shade, AR 72532-9701
Phone: 266-3491
Rev. Chester E. Miller
Rocky Bayou Baptist Association
- Everton Baptist Church**
RR 1 Box 167
Everton, AR 72633-9616
Phone: 429-5578
Rev. Wesley J. Hodges
North Arkansas Baptist Association
- Excelsior Baptist Church**
4316 Mackenay Creek Rd
Greenwood, AR 72936-9402
Phone:
Rev. David Wayne Moon
Concord Baptist Association
- Fair Oaks Baptist Church**
RR 2 Box 508
Mc Crory, AR 72101-9568
Phone: 501-697-2297
Rev. Jeffrey Paul
Tri-County Baptist Association
- Fair Park Baptist Church**
615 S Knoxville Ave
Russellville, AR 72801-6418
Phone: 957-4858
Rev. George W. Domerese
Arkansas River Valley Baptist Associat
- Fairdale Baptist Church**
111 Euclid Ave
Hot Springs, AR 71901-7529
Phone: 623-2706
Rev. Dwayne Lee Monk
Garland County Baptist Association
- Fairfield Bay Baptist Church**
PO Box 1029
Fairfield Bay, AR 72088-1029
Phone: 884-3371
Rev. Ronny Waycaster
North Central Baptist Association
- Fairview Baptist Church**
152 Greene Road 670
Paragould, AR 72450-9793
Phone:
Rev. Dennis Strobe
Greene County Baptist Association
- Fairview Road Baptist Church**
2999 Fairview Rd Sw
Camden, AR 71701-9231
Phone:
Rev. J. T. Harvill
Liberty Baptist Association
- Faith Baptist Church**
537 Stacey Dr
Batesville, AR 72501-5321
Phone: 793-8286
Rev. Ross Layne
Independence Baptist Association
- Faith Baptist Church**
PO Box 299
Colcord, OK 74338-0299
Phone: 918-326-4855
Dr. Harrison H. Pike
Northwest Baptist Association

- Faith Baptist Church**
14511 Old Jenny Lind Loop
Fort Smith, AR 72916-9005
Phone: 996-6456
Rev. James M. Jones
Concord Baptist Association
- Faith Baptist Church**
RR 2 Box 67
Trumann, AR 72472-9639
Phone:
Rev. Bobby Joe Brooks
Trinity Baptist Association
- Faith Baptist Church**
RR 2 Box 238
De Witt, AR 72042-9659
Phone: 946-1897
Rev. Danny Adams
Centennial Baptist Association
- Faith Baptist Church**
RR 12 Box 224
Texarkana, AR 75502-9301
Phone: 774-3159
Rev. Mike Hughes
Southwest Baptist Association
- Faith Baptist Church**
2733 Highway 334
Forrest City, AR 72335-7941
Phone: 633-3127
Rev. Gary Arnold
Tri-County Baptist Association
- Faith Baptist Church**
134 Ouachita Road 34
Camden, AR 71701-9554
Phone: 574-0335
Rev. Bill Ault
Carey Baptist Association
- Faith Southern Baptist Church**
PO Box 485
Alexander, AR 72002-0485
Phone: 847-4667
Rev. Glenn E. Alkire, Jr.
Pulaski Baptist Association
- Family Life Community Church**
8428 Dellarway Rd
Pine Bluff, AR 71602-2811
Phone:
Rev. Bill Fitzhugh
No Membership In A Baptist Associati
- Farmington Baptist Church**
PO Box 847
Farmington, AR 72730-0847
Phone: 501-267-4430
Rev. Preston Beeks
Washington-Madison Baptist Associati
- Farmington First Baptist Church**
PO Box 355
Farmington, AR 72730-0355
Phone: 267-3159
Dr. Gary Digby
Washington-Madison Baptist Associati
- Fayetteville First Baptist Church**
PO Box 906
Fayetteville, AR 72702-0906
Phone: 442-2387
Dr. Jere D. Mitchell
Washington-Madison Baptist Associati
- Fellowship Baptist Church**
1003 Batesville Blvd
Batesville, AR 72501-8924
Phone: 251-1918
Rev. Richard Nuckolls
Independence Baptist Association
- Fellowship Baptist Church**
PO Box 1281
Cabot, AR 72023-1281
Phone:
Rev. Larry James
Caroline Baptist Association
- Fellowship Baptist Church**
170 Ashley Road 2 E 912
Hamburg, AR 71646-9046
Phone: 501-853-8452
Rev. Philip F. Bowles
Ashley County Baptist Association
- Fellowship Baptist Church**
1006 School House Rd
Huntington, AR 72940-9373
Phone: 501-928-4597
Rev. Gary Martin
Buckner Baptist Association
- Fellowship Baptist Church**
2101 E 50TH St
Texarkana, AR 75502-1710
Phone: 501-772-7199
Rev. Donald W. McCormick
Southwest Baptist Association
- Fellowship Baptist Church**
PO Box 321
Tyronza, AR 72386-0321
Phone:
Rev. Eldron U. Gill
Trinity Baptist Association
- Felsenthal Baptist Church**
PO Box 276
Huttig, AR 71747-0276
Phone: 943-2364
Rev. Donald Garner
Liberty Baptist Association
- Fianna Hills Baptist Church**
10300 Jenny Lind Ave
Fort Smith, AR 72903-9101
Phone: 646-3452
Rev. Bruce Tippit
Concord Baptist Association
- Finch Baptist Church**
3797 Greene Road 715
Paragould, AR 72450-9642
Phone: 239-5685
Rev. Marvin Emmons
Greene County Baptist Association
- Finley Creek Baptist Church**
PO Box 8
Sage, AR 72573-0008
Phone:
Rev. Steve Stevenson
Rocky Bayou Baptist Association
- First Southern Baptist Church**
PO Box 34
Kingston, AR 72742-0034
Phone: 665-4170
Rev. Nicholas Hartness
Washington-Madison Baptist Associati
- Fisher First Baptist Church**
PO Box 294
Fisher, AR 72429-0294
Phone: 328-7631
Rev. Charles Colbert
Trinity Baptist Association
- Fitzgerald Baptist Church**
RR 2 Box 324A
Wynne, AR 72396-9598
Phone: 238-7210
Rev. Herbert Rowland
Tri-County Baptist Association
- Flippin First Baptist Church**
PO Box 637
Flippin, AR 72634-0637
Phone: 453-2277
Rev. Stephen Charles Martin
White River Baptist Association
- Flora Baptist Church**
HC 82 Box 61C
Salem, AR 72576-9721
Phone: 458-2360

Big Creek Baptist Association
- Floral Baptist Church**
PO Box 96
Floral, AR 72534-0096
Phone: 345-2266
Rev. Richard L. Roberts
Independence Baptist Association
- Florence Baptist Church**
RR 1 Box 401
Monticello, AR 71655-9121
Phone: 367-8761
Rev. Joseph Lindsey
Bartholomew Baptist Association
- Fontaine Baptist Church**
225 Greene 317 Road
Paragould, AR 72450
Phone: 935-9949
Rev. Dennis Vowell
Greene County Baptist Association
- Foothills Baptist Church**
PO Box 860
Mountain View, AR 72560-0860
Phone:
Rev. J. R. Hull
Independence Baptist Association

- Fordyce First Baptist Church**
501 N Main St
Fordyce, AR 71742-2319
Phone: 352-7133
Rev. Ken Shaddox
Carey Baptist Association
- Foreman First Baptist Church**
PO Box 277
Foreman, AR 71836-0277
Phone: 542-6294
Rev. Duaine Blackmore
Little River Baptist Association
- Forest Tower Baptist Church**
RR 1 Box 281
Hensley, AR 72065-9501
Phone: 942-7757
Rev. Wayne Kocourek
Pulaski Baptist Association
- Formosa Baptist Church**
RR 2 Box 260
Clinton, AR 72031-9649
Phone:
Rev. Earl Gene Goatcher
North Central Baptist Association
- Forrest City First Baptist Church**
507 N Rosser St
Forrest City, AR 72335-3250
Phone: 633-2382
Rev. Rick Hedger
Tri-County Baptist Association
- Forrest City Second Baptist Church**
437 Madison Rd
Forrest City, AR 72335-3949
Phone: 633-5648

Tri-County Baptist Association
- Forrest Park Baptist Church**
3706 S Cherry St
Pine Bluff, AR 71603-6459
Phone: 535-0751
Rev. Stuart Bell
Harmony Baptist Association
- Fort Smith First Laotian Mission**

Fort Smith, AR 72902
Phone: 501-782-1088

Concord Baptist Association
- Fort Smith First Baptist Church**
PO Box 609
Fort Smith, AR 72902-0609
Phone: 782-1088
Rev. Dale Thompson
Concord Baptist Association
- Fort Smith First Hispanic Mission**
PO Box 609
Fort Smith, AR 72902-0609
Phone:

Concord Baptist Association
- Forty-Seventh Street Baptist Church**
4700 Pike Ave
North Little Rock, AR 72118-3956
Phone: 753-4827
Rev. Dennis Turner
North Pulaski Baptist Association
- Fouke First Baptist Church**
PO Box 40
Fouke, AR 71837-0040
Phone: 653-4648
Rev. Kenneth I. Bunch
Southwest Baptist Association
- Fountain Hill First Baptist Church**
PO Box 45
Fountain Hill, AR 71642-0045
Phone:

Ashley County Baptist Association
- Franklin Baptist Church**
RR 1 Box 161
Ash Flat, AR 72513-9420
Phone: 322-8252
Rev. P. Alvin Wiles
Rocky Bayou Baptist Association
- Freeman Heights Baptist Church**
522 W Freeman Ave
Berryville, AR 72616-3114
Phone: 423-2509
Rev. Scott Cox
North Arkansas Baptist Association
- Freer Baptist Church**
RR 1
Trumann, AR 72472-9801
Phone: 483-5454

Trinity Baptist Association
- Friendly Hope Baptist Church**
4011 Friendly Hope Rd
Jonesboro, AR 72401-9225
Phone: 932-6449

Mount Zion Baptist Association
- Friendship Baptist Church**
2703 Webster Ave
Springdale, AR 72762-1652
Phone: 751-7371
Rev. Stanton G. Cram
Washington-Madison Baptist Associati
- Friendship Baptist Church**
RR 6 Box 65
Clinton, AR 72031-9015
Phone: 745-7177
Rev. Larry Loggins
North Central Baptist Association
- Friendship Baptist Church**
767 Rocky Point Rd
Conway, AR 72032-9728
Phone: 796-2866
Rev. Ken Jordan
Faulkner County Baptist Association
- Friendship Baptist Church**
RR 7 Box 81
Mena, AR 71953
Phone:
Rev. Charles Lewis
Buckner Baptist Association
- Friendship Baptist Church**
251 Indian Bay Dr
North Little Rock, AR 72120-3412
Phone: 834-6253
Rev. Roy W. Thompson
North Pulaski Baptist Association
- Friendship Baptist Church**
3712 Highway 1 S
Marianna, AR 72360-8620
Phone: 295-6067
Rev. Bill Watt
Arkansas Valley Baptist Association
- Gaither Baptist Church**
RR 1
Harrison, AR 72601-9801
Phone:

North Arkansas Baptist Association
- Galilee Baptist Church**
117 Galilee Rd
El Dorado, AR 71730-9204
Phone: 862-8842
Rev. Paul M. Northcutt
Liberty Baptist Association
- Gamaliel Baptist Mission**
HC 66 Box 315
Gamaliel, AR 72537-9702
Phone:
Rev. Jimmy Vinson
White River Baptist Association
- Gardner Baptist Church**
602 N Morgan St
Hamburg, AR 71646-2828
Phone: 853-8171
Rev. Charles Pullin
Ashley County Baptist Association
- Garfield First Baptist Church**
PO Box 59
Garfield, AR 72732-0059
Phone: 359-3496

Northwest Baptist Association
- Garland Baptist Church**
RR 1 Box 47
Garland, AR 71839
Phone:
Rev. C. Phelan Boone
Southwest Baptist Association
- Gassville Baptist Church**
PO Box 158
Gassville, AR 72635-0158
Phone: 435-6007
Rev. Gary Henson
White River Baptist Association

Genoa First Baptist Church
PO Box 177
Genoa, AR 71840-0177
Phone: 773-6200
Rev. Isaac Chaffin
Southwest Baptist Association

Gentry First Baptist Church
PO Box 116
Gentry, AR 72734-0116
Phone: 736-2646
Rev. Joe Finfrock
Northwest Baptist Association

Geyer Springs First Baptist Church
5615 Geyer Springs Rd
Little Rock, AR 72209-1897
Phone: 565-3474
Rev. Robert Rodriguez
Pulaski Baptist Association

Geyer Springs First Baptist Church
5615 Geyer Springs Rd
Little Rock, AR 72209-1897
Phone: 565-3474
Rev. Paul R. Sanders
Pulaski Baptist Association

Gilead Baptist Church
2824 Dyer St
Malvern, AR 72104-6115
Phone: 337-7549
Rev. Walter Yarbrough
Central Baptist Association

Gillett First Baptist Church
PO Box 117
Gillett, AR 72055-0117
Phone: 548-2394
Rev. Dave Reddoch
Centennial Baptist Association

Gillham Baptist Church
PO Box 70
Gillham, AR 71841-0070
Phone: 386-7351
Rev. Bob McManus
Ouachita Baptist Association

Gilmore Baptist Church
PO Box 135
Gilmore, AR 72339-0135
Phone:
Tri-County Baptist Association

Gladden Baptist Church
RR 1 Box 464
Earle, AR 72331-9605
Phone: 755-2985
Rev. Cecil Goacher
Tri-County Baptist Association

Glendale Baptist Church
768 State Hwy 60
Booneville, AR 72927
Phone: 675-2842
Rev. Mike McClure
Concord Baptist Association

Glenwood First Baptist Church
PO Box 373
Glenwood, AR 71943-0373
Phone: 356-3133
Rev. Erby Burgess
Caddo River Baptist Association

Gloriyland Baptist Church
2013 Schaer St
North Little Rock, AR 72114-2739
Phone:
Rev. Cedric Hayes
North Pulaski Baptist Association

Gold Creek Baptist Church
PO Box 756
Mayflower, AR 72106-0756
Phone: 470-1590
Rev. Erich B. Albat, III
Faulkner County Baptist Association

Good Hope Baptist Church
RR 3
Mc Crory, AR 72101-9803
Phone:
Rev. W. G. Davis
Calvary Baptist Association

Good Hope Baptist Church
296 SFC 434
Forrest City, AR 72335-9128
Phone: 501-633-4493
Rev. John D. Webb
Tri-County Baptist Association

Good Stewardship Baptist Church
PO Box 1835
North Little Rock, AR 72115-1835
Phone: 374-7963
Rev. John O. Veasey, Jr.
North Pulaski Baptist Association

Goodwin Baptist Church
PO Box 117
Goodwin, AR 72340-0117
Phone: 581-2463
Rev. J. E. Hughes
Tri-County Baptist Association

Goshen First Southern Baptist Church
General Delivery
Goshen, AR 72735-9999
Phone: 442-0204
Rev. Farrell Ard
Washington-Madison Baptist Associati

Gosnell Baptist Church
603 State Highway 181
Blytheville, AR 72315-5998
Phone: 532-5823
Rev. Eddie Clemons
Mississippi County Baptist Association

Gould First Baptist Church
PO Box 375
Gould, AR 71643-0375
Phone: 263-4485
Rev. Al Green
Harmony Baptist Association

Grace Baptist Church
PO Box 348
Pangburn, AR 72121-0348
Phone:
Little Red River Baptist Association

Grace Baptist Church
PO Box 64
Rogers, AR 72757-0064
Phone:
Rev. Delton M. Beall
Northwest Baptist Association

Grace Baptist Church
PO Box 17667
North Little Rock, AR 72117-0667
Phone: 372-7806
Rev. Jerry Terrell
North Pulaski Baptist Association

Grace Baptist Church
PO Box 314
Augusta, AR 72006-0314
Phone: 347-2844
Rev. William E. Piercy
Calvary Baptist Association

Grace Baptist Church
1505 California Ave Sw
Camden, AR 71701-5232
Phone: 836-5382
Liberty Baptist Association

Grace Baptist Church
PO Box 737
Hampton, AR 71744-0737
Phone:
Rev. Laddie Warren Hixson
Carey Baptist Association

Grace Community Baptist Church
PO Box 167
Texarkana, AR 75504-0167
Phone: 501-774-6978
Rev. Frank M. Byers, Sr.
Southwest Baptist Association

Grace Memorial Baptist Church
PO Box 27
Belleville, AR 72824-0027
Phone:
Rev. Tracy Vodrazka
Arkansas River Valley Baptist Associat

Grady First Baptist Church
PO Box 527
Grady, AR 71644-0527
Phone: 479-3617
Rev. Raymond H. Reed
Harmony Baptist Association

Grand Avenue Baptist Church
921 N 39TH St
Fort Smith, AR 72903-1199
Phone: 783-5161
Dr. Edward A. Saucier
Concord Baptist Association

- Grand Avenue Baptist Church**
921 N 39TH St
Fort Smith, AR 72903-1199
Phone: 783-5161
Rev. Thomas Haynes
Concord Baptist Association
- Grand Avenue Baptist Church**
624 Convention Blvd
Hot Springs, AR 71901-4312
Phone: 623-7783
Rev. Barry King
Garland County Baptist Association
- Grandview First Baptist Church**
RR 5 Box 376
Berryville, AR 72616-8825
Phone: 423-2196
Rev. Charles G. Lauderdale
North Arkansas Baptist Association
- Grannis Baptist Church**
PO Box 185.
Grannis, AR 71944-0185
Phone: 385-7855
Rev. James E. Taylor
Ouachita Baptist Association
- Grant County First Baptist Church**
RR 3 Box 66A1
Sheridan, AR 72150-9803
Phone:
Rev. Gary Lee Parker
Carey Baptist Association
- Graphic Southern Baptist Church**
PO Box 538
Alma, AR 72921-0538
Phone: 632-2198
Rev. Joe Bisby
Clear Creek Baptist Association
- Gravel Hill Baptist Church**
6519 Highway 9
Benton, AR 72015-9216
Phone:
Rev. Gary Gipson
Central Baptist Association
- Gravel Ridge Baptist Church**
14322 Highway 107
Jacksonville, AR 72076-9350
Phone: 835-2644
Rev. William D. Harris
North Pulaski Baptist Association
- Graves Memorial Baptist Church**
4617 Oak Grove Rd
North Little Rock, AR 72118-1947
Phone: 851-1493
Rev. Robert E. Inmon
North Pulaski Baptist Association
- Gravette First Baptist Church**
PO Box 824
Gravette, AR 72736-0824
Phone: 787-5405

Northwest Baptist Association
- Grayson Baptist Church**
5473 Jack Creek Rd
Boonville, AR 72927
Phone: 675-3597

Concord Baptist Association
- Greater Grace Baptist Church**
8819 Lew Dr
Little Rock, AR 72209-6452
Phone: 568-5215
Rev. Paul I. Williams
Pulaski Baptist Association
- Green Forest First Baptist Church**
PO Box 550
Green Forest, AR 72638-0550
Phone: 438-5987
Rev. Bill Griffith
North Arkansas Baptist Association
- Green Hill Community Baptist Church**
RR 1 Box 102
Wilmar, AR 71675-9004
Phone:
Rev. Jerry Starnes
Bartholomew Baptist Association
- Green Meadows Baptist Church**
4201 Highway 65 S
Pine Bluff, AR 71601-9616
Phone: 536-2661

Harmony Baptist Association
- Green Memorial Baptist Church**
9400 Colonel Glenn Rd
Little Rock, AR 72204-8124
Phone: 562-1370
Rev. Charles Atkinson
Pulaski Baptist Association
- Greenbrier First Baptist Church**
PO Box 187
Greenbrier, AR 72058-0187
Phone: 679-2639
Rev. Gary Kirkendoll
Faulkner County Baptist Association
- Greenfield Baptist Church**
RR 1 Box 40
Harrisburg, AR 72432-9712
Phone:

Trinity Baptist Association
- Greenland First Baptist Church**
PO Box 5
Greenland, AR 72737-0005
Phone: 442-7464
Rev. B. R. Stockton
Washington-Madison Baptist Association
- Greenlee Baptist Church**
4901 Old Warren Rd
Pine Bluff, AR 71603-7489
Phone: 879-2231
Rev. Warren Watkins
Harmony Baptist Association
- Greenway First Baptist Church**
RR 1
Greenway, AR 72430-9801
Phone:
Rev. Don Crawford
Current-Gaines Baptist Association
- Greenwood First Baptist Church**
PO Box 635
Greenwood, AR 72936-0635
Phone: 996-2166
Rev. Milton James
Concord Baptist Association
- Gregory Baptist Church**
PO Box 115
Gregory, AR 72059-0115
Phone: 347-2111
Rev. Billy L. Duncan
Calvary Baptist Association
- Griffithville First Baptist Church**
PO Box 67
Griffithville, AR 72060-0067
Phone: 323-4457
Rev. Donnie Smith
Calvary Baptist Association
- Grubb Springs Baptist Church**
RR 8 Box 113
Harrison, AR 72601-8619
Phone:
Rev. Jesse Matlock
North Arkansas Baptist Association
- Grubbs First Baptist Church**
PO Box 67
Grubbs, AR 72431-0069
Phone: 252-3861
Rev. Larry T. Miles
Black River Baptist Association
- Guernsey Baptist Church**
RR 4 Box 307 C
Hope, AR 71801-9804
Phone:
Rev. Robert McCarver
Southwest Baptist Association
- Guion Baptist Church**
PO Box 955
Mountain View, AR 72560-0955
Phone:
Rev. Bob Cannon
Rocky Bayou Baptist Association
- Gum Springs Baptist Church**
RR 3 Box 99A
Siloam Springs, AR 72761-8632
Phone: 524-5889
Rev. Bryan Holland
Northwest Baptist Association
- Hackett First Baptist Church**
8200 Mount Zion Rd
Hackett, AR 72937-4323
Phone: 638-7061
Rev. Leroy French
Concord Baptist Association

- Hagarville Baptist Church**
RR 2 Box 282
Hagarville, AR 72839
Phone:
Clear Creek Baptist Association
- Hagler Baptist Church**
PO Box 98
Stuttgart, AR 72160-0098
Phone: 946-2734
Centennial Baptist Association
- Halfmoon Baptist Church**
HC 63 Box 266
Clinton, AR 72031-9219
Phone: 745-5228
North Central Baptist Association
- Halley Baptist Church**
RR 1 Box A115
Dermott, AR 71638-9801
Phone:
Rev. Gene Gregory
Delta Baptist Association
- Hamburg First Baptist Church**
709 E Parker St
Hamburg, AR 71646-3328
Phone: 853-5520
Dr. Bobby C. Pennington
Ashley County Baptist Association
- Hampton First Baptist Church**
PO Box 646
Hampton, AR 71744-0646
Phone: 798-2721
Rev. David Spraggins
Carey Baptist Association
- Happy Hollow Baptist Church**
471 Highway 36
Vilonia, AR 72173-9736
Phone:
Rev. Ray Hieronymus
Faulkner County Baptist Association
- Hardin Baptist Church**
300 Todd Lynn Dr
Pine Bluff, AR 71602-9732
Phone: 247-1980
Rev. Lex Eaker
Harmony Baptist Association
- Hardy First Baptist Church**
PO Box 146
Hardy, AR 72542-0146
Phone: 856-3767
Rev. Wesley Pruitt
Rocky Bayou Baptist Association
- Harlan Park Baptist Church**
1895 Highway 286 W
Conway, AR 72032-7750
Phone: 327-6015
Rev. Jerry S. Hogan
Faulkner County Baptist Association
- Harmony Baptist Church**
RR 2 Box 53
Rector, AR 72461-9414
Phone: 544-2407
Rev. Shelly Elkins
Current-Gaines Baptist Association
- Harmony Baptist Church**
870 Highway 89 S
North Little Rock, AR 72120-9634
Phone: 834-1318
Rev. Norman P. Powell
Faulkner County Baptist Association
- Harmony Baptist Church**
RR 2 Box 125C
Perryville, AR 72126-9622
Phone: 333-2499
Rev. Robert Paul Duhon, Sr.
Conway-Perry Baptist Association
- Harmony Baptist Church**
4268 Junction City Hwy
El Dorado, AR 71730-8750
Phone: 862-7719
Rev. Sam Whitlow
Liberty Baptist Association
- Harmony Baptist Church**
RR 1 Box 83
Thornton, AR 71766-9734
Phone: 687-3573
Rev. Wade Totty
Carey Baptist Association
- Harmony Hill Baptist Church**
RR 4 Box 202
Arkadelphia, AR 71923-9442
Phone: 246-5723
Rev. Don Gates
Red River Baptist Association
- Harris Baptist Chapel**
RR 3 Box 24
Wynne, AR 72396-9304
Phone: 238-7661
Rev. Author L. Barber
Tri-County Baptist Association
- Harris Chapel Baptist Church**
189 Hickory Flat Rd
Pangburn, AR 72121-9729
Phone: 728-3305
Rev. Randy Altom
Little Red River Baptist Association
- Harrisburg First Baptist Church**
PO Box 88
Harrisburg, AR 72432-0088
Phone: 578-5901
Rev. Captain Lovell
Trinity Baptist Association
- Harrison First Baptist Church**
PO Box 996
Harrison, AR 72602-0996
Phone: 741-3415
Dr. Jimmy F. Perkins
North Arkansas Baptist Association
- Hartford First Baptist Church**
PO Box 459
Hartford, AR 72938-0459
Phone: 639-2538
Rev. Tom Harris
Buckner Baptist Association
- Hartman First Baptist Church**
RR 1
Hartman, AR 72840-9801
Phone: 497-1622
Rev. Dennis Reynolds
Clear Creek Baptist Association
- Harvard Avenue Baptist Church**
760 S Lincoln St
Siloam Springs, AR 72761-3705
Phone: 524-5176
Rev. Dennis Cottrell
Northwest Baptist Association
- Harvey's Chapel Baptist Church**
2515 Mountain Pine Rd
Hot Springs, AR 71913-8127
Phone: 767-5541
Rev. Robert Courtney
Garland County Baptist Association
- Hatfield First Baptist Church**
PO Box 108
Hatfield, AR 71945-0108
Phone:
Rev. Brad Justice
Ouachita Baptist Association
- Hatton Baptist Church**
6604 Highway 71 S
Cove, AR 71937-9696
Phone:
Ouachita Baptist Association
- Havana Baptist Church**
PO Box 216
Havana, AR 72842-0216
Phone: 476-2670
Rev. Charles E. Bird
Arkansas River Valley Baptist Associat
- Haven Heights Baptist Church**
7701 Highway 271 S
Fort Smith, AR 72903-8029
Phone: 646-7266
Rev. Neal Prock
Concord Baptist Association
- Haw Creek Baptist Church**
RR 1 Box 97
Waldron, AR 72958-9711
Phone: 637-4572
Rev. Don E. Corbitt
Buckner Baptist Association
- Hazen First Baptist Church**
PO Box 0
Hazen, AR 72064
Phone: 255-4464
Dr. David McCord
Caroline Baptist Association

Heber Springs First Baptist Church
201 N 4TH St
Heber Springs, AR 72543-3044
Phone: 362-8131
Dr. Jerry A. Kirkpatrick
Little Red River Baptist Association

Hebron Baptist Church
18715 Kanis Rd
Little Rock, AR 72211-9519
Phone: 501-821-3435
Rev. Gerald M. Taylor
Pulaski Baptist Association

Hector First Baptist Church
PO Box 18
Hector, AR 72843-0018
Phone:
Rev. Marvin Merrill
Arkansas River Valley Baptist Associat

Helena First Baptist Church
600 Franklin St
Helena, AR 72342-3210
Phone: 338-6764
Rev. Ted Withen
Arkansas Valley Baptist Association

Henderson First Baptist Church
PO Box 8
Henderson, AR 72544-0008
Phone: 488-5179
Rev. Ray Taffar
White River Baptist Association

Hermitage Baptist Church
PO Box 6
Hermitage, AR 71647-0006
Phone: 463-8667
Rev. Eddie Douglas
Bartholomew Baptist Association

Hickory Creek Baptist Mission
1211 Crutcher St B
Springdale, AR 72764-6420
Phone:
Rev. Tommy Poplin
Northwest Baptist Association

Hickory Grove Baptist Church
HC 78 Box 237B
Star City, AR 71667-9221
Phone: 501-628-4998
Rev. John Watt
Harmony Baptist Association

Hickory Street Baptist Church
2923 Hickory St
Texarkana, AR 75502-2722
Phone: 772-8423
Rev. Joe A. Strebeck
Southwest Baptist Association

Hicks First Baptist Church
RR Box A 229
Ashdown, AR 71822
Phone: 898-5263
Rev. James Leon Turner
Little River Baptist Association

Higginson First Baptist Church
PO Box 184
Higginson, AR 72068-0184
Phone: 742-3684
Rev. Jerry Holcomb
Little Red River Baptist Association

Highfill First Baptist Church
230 S Main St
Siloam Springs, AR 72761-9769
Phone: 736-2363
Rev. Bruce Holland
Northwest Baptist Association

Highland Drive Baptist Church
515 E Highland Dr
Jonesboro, AR 72401-6012
Phone: 932-2197
Rev. Johnny G. Hutchison
Mount Zion Baptist Association

Highland Heights Baptist Church
1421 Alcoa Rd
Benton, AR 72015-3568
Phone: 778-7204
Rev. Stephen A. Butler
Central Baptist Association

Highland Hills Baptist Church
4106 E 9TH St
Texarkana, AR 75502-8304
Phone: 773-1291
Southwest Baptist Association

Highlands Baptist Church
1717 N Mississippi St
Little Rock, AR 72207-4033
Phone: 663-6317
Rev. Paul Jackson
Pulaski Baptist Association

Highway 96 First Baptist Church
5202 N Highway 96
Lavaca, AR 72941-4946
Phone: 674-5822
Concord Baptist Association

Highway Baptist Church
5845 Roundtop Dr
North Little Rock, AR 72117-2166
Phone: 501-945-2687
Dr. L. H. McCollough
North Pulaski Baptist Association

Hilldale Baptist Church
3613 Hilldale Rd
Alexander, AR 72002-9479
Phone: 847-9354
Rev. Jeff Langley
Central Baptist Association

Hillside Baptist Church
332 Columbia Ave
Camden, AR 71701-3605
Phone: 836-6161
Rev. Lynn Robertson
Liberty Baptist Association

HillTop Baptist Church
915 E 6TH St
Mountain Home, AR 72653-4101
Phone:
Rev. Jim M. Greenslade
White River Baptist Association

Hindsville Baptist Church
PO Box 113
Hindsville, AR 72738-0113
Phone: 789-2666
Rev. Mitchell Martin
Washington-Madison Baptist Associati

Hispanic Baptist Mission
5615 Geyer Springs Rd
Little Rock, AR 72209-1812
Phone:
Rev. Robert Rodriguez
Pulaski Baptist Association

Hispanic Fellowship Mission
PO Box 589
Warren, AR 71671-0589
Phone:
Bartholomew Baptist Association

Hiwassee First Baptist Church
RR 2 Box 128
Hiwassee, AR 72739-9627
Phone:
Rev. George McBryde
Northwest Baptist Association

Holland Baptist Church
344 Sawmill Rd
Vilonia, AR 72173-9791
Phone: 849-2687
Rev. Jim C. Acklin
Faulkner County Baptist Association

Holly Grove First Southern Baptist Ch
PO Box 492
Holly Grove, AR 72069-0492
Phone:
Rev. Charles W. Jones
Arkansas Valley Baptist Association

Holly Springs Baptist Church
22401 Colonel Glenn Rd
Little Rock, AR 72210-5341
Phone: 821-2819
Rev. Joe Berry
Pulaski Baptist Association

Holly Springs Baptist Church
RR 2 Box 187
Sparkman, AR 71763-9623
Phone: 687-2400
Rev. David Dillard
Carey Baptist Association

Hollywood Baptist Church
RR 3 Box 280
Arkadelphia, AR 71923-9318
Phone:
Rev. Larry Bloomfield
Red River Baptist Association

- Hon Baptist Church**
RR 1 Box 217
Waldron, AR 72958-9735
Phone:
Rev. Johnny Thomas
Buckner Baptist Association
- Hopewell Baptist Church**
315 S Main St
Hope, AR 71801-5202
Phone: 777-5757
Rev. Stan Parris
Southwest Baptist Association
- Hopewell Baptist Church**
RR 7 Box 468
Mountain Home, AR 72653-9080
Phone: 425-5666
Rev. Louis G. Stephens
White River Baptist Association
- Hopewell Baptist Church**
RR 1 Box 379
Corning, AR 72422-9612
Phone: 276-5523
Rev. Brad Hartness
Current-Gaines Baptist Association
- Hopewell Baptist Church**
RR 7 Box 366
Harrison, AR 72601-8754
Phone: 741-3514
Rev. Samuel L. Dunham
North Arkansas Baptist Association
- Hopewell Baptist Church**
1007 Oakland Rd
Atkins, AR 72823-9618
Phone: 641-2572

Arkansas River Valley Baptist Associat
- Horatio First Baptist Church**
PO Box 296
Horatio, AR 71842-0296
Phone: 832-2281

Little River Baptist Association
- Horseshoe Bend First Baptist Church**
PO Box 4036
Franklin, AR 72512-0036
Phone: 670-5707
Rev. Kevin Stewart
Rocky Bayou Baptist Association
- Hot Springs First Baptist Church**
2350 Central Ave
Hot Springs, AR 71901-7520
Phone: 624-3345

Central Baptist Association
- Hot Springs Second Baptist Church**
600 Garland Ave
Hot Springs, AR 71913-3531
Phone: 624-4455
Rev. Charles E. McAlister
Central Baptist Association
- Houston Baptist Church**
PO Box 108
Houston, AR 72070-0108
Phone: 759-2305
Rev. Stanley Wallace
Conway-Perry Baptist Association
- Hoxie First Baptist Church**
200 Sw Lindsey St
Hoxie, AR 72433-1743
Phone: 886-2360
Rev. Harold D. Davis
Black River Baptist Association
- Hughes First Baptist Church**
PO Box 25
Hughes, AR 72348-0025
Phone: 339-2915
Rev. Carroll Evans
Arkansas Valley Baptist Association
- Humphrey Baptist Church**
PO Box 16
Humphrey, AR 72073-0016
Phone: 873-4579
Rev. Luke H. Criswell
Harmony Baptist Association
- Hunter First Baptist Church**
PO Box 225
Hunter, AR 72074-0225
Phone: 459-2069
Rev. Bob Guess
Calvary Baptist Association
- Huntington First Baptist Church**
PO Box 399
Huntington, AR 72940-0399
Phone: 928-5714
Rev. Joe W. Davis
Buckner Baptist Association
- Huntsville First Baptist Church**
PO Box 508
Huntsville, AR 72740-0508
Phone: 738-6812
Rev. Leslie Elam
Washington-Madison Baptist Associati
- Hurricane Lake Baptist Church**
2516 Springhill Road
Benton, AR 72015
Phone: 847-2864
Rev. Max W. Deaton
Central Baptist Association
- Huttig First Baptist Church**
PO Box 218
Huttig, AR 71747-0218
Phone: 943-2216
Rev. Richard F. Young
Liberty Baptist Association
- Hydrick Baptist Church**
RR 1 Box 39
Cherry Valley, AR 72324-9723
Phone:
Rev. Rick Burke
Tri-County Baptist Association
- Imboden First Baptist Church**
PO Box 188
Imboden, AR 72434-0188
Phone: 869-2962
Rev. Tracy Martin
Black River Baptist Association
- Immanuel Baptist Church**
PO Box 498
Carlisle, AR 72024-0498
Phone: 552-3100
Rev. James D. Byrum
Caroline Baptist Association
- Immanuel Baptist Church**
PO Box 630
Clinton, AR 72031-0630
Phone: 745-8528
Rev. Paul Lee Brewster, Sr.
North Central Baptist Association
- Immanuel Baptist Church**
701 S West Ave
El Dorado, AR 71730-7199
Phone: 862-4264
Rev. David F. Uth
Liberty Baptist Association
- Immanuel Baptist Church**
201 S Duncan Ave
Fayetteville, AR 72701-5699
Phone: 442-7053
Rev. Steve Cowan
Washington-Madison Baptist Associati
- Immanuel Baptist Church**
2201 S Dallas St
Fort Smith, AR 72901-6825
Phone: 782-1009
Rev. Richard A. Maness
Concord Baptist Association
- Immanuel Baptist Church**
1000 Bishop St
Little Rock, AR 72202-4699
Phone: 376-3071
Dr. Rex M. Horne, Jr.
Pulaski Baptist Association
- Immanuel Baptist Church**
PO Box 578
Magnolia, AR 71753-0578
Phone: 234-4042
Rev. Terry Bradshaw
Southwest Baptist Association
- Immanuel Baptist Church**
400 S State St
Newport, AR 72112-4144
Phone: 523-3852
Rev. Darryl Harris
Black River Baptist Association
- Immanuel Baptist Church**
607 W Mueller St
Paragould, AR 72450-5042
Phone: 236-3270
Rev. Dan Minton
Greene County Baptist Association

Immanuel Baptist Church
1801 W 17TH Ave
Pine Bluff, AR 71603-4098
Phone: 534-7603
Rev. John Brock
Harmony Baptist Association

Immanuel Baptist Church
506 W Poplar St
Rogers, AR 72756-4492
Phone: 636-1230
Rev. Thomas E. Hatley
Northwest Baptist Association

Immanuel Southern Baptist Church
PO Box 435
Salem, AR 72576-0435
Phone: 895-2993
Rev. David Hudson
Rocky Bayou Baptist Association

Immanuel Baptist Church
PO Box 34
Wabash, AR 72389-0034
Phone: 827-3827
Rev. Travis Wayne Pipkin
Arkansas Valley Baptist Association

Immanuel Baptist Church
PO Box 368
Warren, AR 71671-0368
Phone: 226-5454
Rev. Cliff Mayton
Bartholomew Baptist Association

Immanuel Baptist Church
PO Box 696
West Memphis, AR 72303-0696
Phone: 732-2895
Rev. Jim M. Malone
Tri-County Baptist Association

Indian Hills Baptist Church
6801 John F Kennedy Blvd
North Little Rock, AR 72116-5345
Phone: 835-2838
Rev. Dick King
North Pulaski Baptist Association

Indian Springs Baptist Church
PO Box 486
Bryant, AR 72089-0486
Phone: 847-2915
Rev. Benny Grant
Pulaski Baptist Association

Indianhead Lake Baptist Church
8601 Indianhead Dr
North Little Rock, AR 72120-3637
Phone: 835-5883
Rev. Don W. Miller
North Pulaski Baptist Association

Ingram Boulevard Baptist Church
305 Ingram Blvd
West Memphis, AR 72301-3403
Phone: 735-3717

Tri-County Baptist Association

Interprise Baptist Church
13110 Arkansas Hwy 45
Fort Smith, AR 72916
Phone:
Rev. Charles Saulsbery
Concord Baptist Association

Ione Baptist Church
RR 2 Box 167
Booneville, AR 72927-9406
Phone:
Rev. Gene Gullick
Buckner Baptist Association

Ironton Baptist Church
14718 Ironton Rd
Little Rock, AR 72206-5636
Phone: 888-2693
Rev. Robert F. Shaddox
Pulaski Baptist Association

Jacksonport Baptist Church
PO Box 26
Jacksonport, AR 72075-0026
Phone:
Rev. Billy Ed Morris
Black River Baptist Association

Jacksonville First Baptist Church
101 N Elm St
Jacksonville, AR 72076-4606
Phone: 982-1519
Dr. Marck Gibson
North Pulaski Baptist Association

Jacksonville Second Baptist Church
1117 N James St
Jacksonville, AR 72076-3119
Phone: 985-2502
Rev. Ronald Raines
North Pulaski Baptist Association

James Fork Baptist Church
PO Box 184
Mansfield, AR 72944-0184
Phone:
Rev. Glen Wagner
Buckner Baptist Association

Jarvis Chapel Baptist Church
324 Bell Branch Rd
Crossett, AR 71635-8674
Phone: 501-364-4236
Rev. Gayle Riles
Ashley County Baptist Association

Jasper First Baptist Church
PO Box 407
Jasper, AR 72641-0407
Phone: 446-2938
Rev. Manuel Macks
North Arkansas Baptist Association

Jennie Baptist Church
RR 1
Lake Village, AR 71653-9801
Phone: 265-3430
Rev. James Dykes
Delta Baptist Association

Jenny Lind Baptist Church
1910 Gate Nine Rd
Greenwood, AR 72936-8100
Phone: 996-2513
Rev. Carroll D. Walters
Concord Baptist Association

Jerome Baptist Church
RR 1 Box 812
Dermott, AR 71638-9400
Phone: 538-9517
Ch. Charlie L. Gladden
Delta Baptist Association

Jessieville Baptist Church
PO Box 87
Jessieville, AR 71949-0087
Phone: 984-5629
Rev. Eugene Anderson
Garland County Baptist Association

Johnson Baptist Church
PO Box 382
Johnson, AR 72741-0382
Phone:
Rev. Frank Terry
Washington-Madison Baptist Associati

Joiner Baptist Church
PO Box 356
Joiner, AR 72350-0356
Phone: 501-537-4553
Rev. Alfred R. Cullum
Mississippi County Baptist Association

Jonesboro First Baptist Church
701 S Main St
Jonesboro, AR 72401-3547
Phone: 932-3456
Dr. Emil Williams
Mount Zion Baptist Association

Joze City Baptist Church
390 Ouachita 69 Rd
Smackover, AR 71762-9606
Phone: 725-3722

Liberty Baptist Association

Judsonia First Baptist Church
PO Box 427
Judsonia, AR 72081-0427
Phone: 729-3336
Rev. Keith Tomlinson
Calvary Baptist Association

Junction City First Baptist Church
PO Box 267
Junction City, AR 71749-0267
Phone: 924-4991
Rev. Bruce Cardin
Liberty Baptist Association

Kearney Baptist Church
900 N Highway 365
Redfield, AR 72132-9237
Phone:

Harmony Baptist Association

- Keiser First Baptist Church**
PO Box 306
Keiser, AR 72351-0306
Phone: 526-2382
Rev. Raymond Routon
Mississippi County Baptist Association
- Keiser First Baptist Church**
PO Box 306
Keiser, AR 72351-0306
Phone: 526-2382
Rev. Raymond Routon
Mississippi County Baptist Association
- Kelley Heights Baptist Church**
300 W 13TH St
Russellville, AR 72801-6709
Phone: 968-4211
Rev. Henry Magee
Arkansas River Valley Baptist Associat
- Kelso Baptist Church**
PO Box 171
Mc Gehee, AR 71666-0171
Phone: 644-3405
Rev. Mark V. Ferguson
Delta Baptist Association
- Kensett First Baptist Church**
PO Box 692
Kensett, AR 72082-0692
Phone: 742-3520
Rev. Douglas W. Duncan
Calvary Baptist Association
- Keo Baptist Church**
PO Box 87
Keo, AR 72083-0087
Phone: 842-3553
Rev. John T. Evans
Caroline Baptist Association
- Kern Heights Baptist Church**
PO Box 626
De Queen, AR 71832-0626
Phone: 584-4361

Little River Baptist Association
- Kibler Baptist Church**
E Kibler Hwy Rr 1
Alma, AR 72921-7230
Phone: 632-2611
Rev. Larry Thomas
Clear Creek Baptist Association
- Kingsland First Baptist Church**
PO Box 97
Kingsland, AR 71652-0097
Phone: 348-5477
Rev. Gene Murdock
Harmony Baptist Association
- Knobel First Baptist Church**
PO Box 415
Knobel, AR 72435-0415
Phone:
Rev. Gene Carpenter
Current-Gaines Baptist Association
- Knowles Baptist Church**
1322 Old Strong Hwy
Strong, AR 71765-9566
Phone: 797-2575
Rev. Richard L. Johnson
Liberty Baptist Association
- Knoxville First Baptist Church**
PO Box 36
Knoxville, AR 72845-0036
Phone: 885-3042
Rev. Ira Taylor
Arkansas River Valley Baptist Associat
- Koinonia Baptist Mission**
PO Box 127
Imboden, AR 72434-0127
Phone:
Rev. Joe Loghry
No Membership In A Baptist Associati
- Korean Baptist Church**
121 S Bailey St 123
Jacksonville, AR 72076-4540
Phone: 982-8464
Rev. Jeong S. Lee
North Pulaski Baptist Association
- Korean Baptist Church of Arkansas**
927 E Kiehl Ave
North Little Rock, AR 72120-2955
Phone: 501-834-9191
Rev. Jason Choi
North Pulaski Baptist Association
- Korean Baptist Church**
PO Box 609
Fort Smith, AR 72902-0609
Phone:
Rev. Young S. Park
Concord Baptist Association
- LaDelle Baptist Church**
RR 5 Box 294
Monticello, AR 71655-9514
Phone: 367-8004
Rev. Ronnie Carpenter
Bartholomew Baptist Association
- Lafe Baptist Church**
1092 Greene Road 125
Paragould, AR 72450-8120
Phone:
Rev. Ronald E. Pickney
Greene County Baptist Association
- Lake City First Baptist Church**
PO Box 254
Lake City, AR 72437-0254
Phone: 237-4414
Rev. Mike McDaniel
Mount Zion Baptist Association
- Lake Hamilton Baptist Church**
PO Box 305
Hot Springs, AR 71951-0305
Phone: 525-8339
Rev. Howard J. Kisor, Jr.
Central Baptist Association
- Lake Hill Baptist Church**
3065 N College Ave Ste 187
Fayetteville, AR 72703-3417
Phone:
Dr. Jon H. Allen
Washington-Madison Baptist Associati
- Lake Ouachita Baptist Church**
HC 63 Box 208K
Mount Ida, AR 71957-9752
Phone: 867-2554
Rev. Roy G. Brooks
Caddo River Baptist Association
- Lake Street Baptist Church**
1021 Lake St
Paragould, AR 72450-3238
Phone: 239-5861
Rev. Wayne Faulkner
Greene County Baptist Association
- Lake Village Baptist Church**
200 N Lakeshore Dr
Lake Village, AR 71653-1992
Phone: 265-2550
Rev. Jack Albritton
Delta Baptist Association
- Lakeland Baptist Church**
PO Box 184
Omaha, AR 72662-0184
Phone: 426-5100
Rev. Tom Reiff
North Arkansas Baptist Association
- Lakeshore Baptist Church**
RR 1 Box 130
Hughes, AR 72348-9518
Phone: 339-3591

Tri-County Baptist Association
- Lakeshore Drive Baptist Church**
21 Lakeshore Dr
Little Rock, AR 72204-4898
Phone: 565-5536
Rev. Fred Ball
Pulaski Baptist Association
- Lakeshore Estates Baptist Mission**
PO Box 2064
West Memphis, AR 72303-2064
Phone:
Rev. Dennis Ingle
Tri-County Baptist Association
- Lakeshore Heights Baptist Church**
1420 Lakeshore Dr
Hot Springs, AR 71913-8620
Phone: 525-1894
Rev. David Brown
Central Baptist Association
- Lakeside Baptist Church**
15891 E Highway 12
Rogers, AR 72756-7747
Phone: 925-1566
Rev. Tom Gripka
Northwest Baptist Association
- Lakeside Baptist Church**
HC 71 Box 44
Kirby, AR 71950-8105
Phone:
Rev. Ron Nease
Little River Baptist Association

- Lakeside Baptist Church**
3601 Malvern Ave
Hot Springs, AR 71901-6710
Phone: 262-2063
Rev. Ronnie W. Rogers
Garland County Baptist Association
- Lakeview Baptist Church**
PO Box 6
Cave Springs, AR 72718-0006
Phone: 248-1538
Rev. Billy Patrick Robinson
Northwest Baptist Association
- Lakeview Baptist Church**
RR 4 Box 276
Arkadelphia, AR 71923-9460
Phone:
Rev. Johnny Jackson
Red River Baptist Association
- Lamar Baptist Church**
PO Box 196
Lamar, AR 72846-0196
Phone: 885-3676
Rev. Bill Milam
Clear Creek Baptist Association
- Lambrook First Baptist Church**
PO Box 44
Lambrook, AR 72353-0044
Phone: 827-6344
Rev. Fred Garrison, Jr.
Arkansas Valley Baptist Association
- Lancaster Road Baptist Church**
PO Box 193315
Little Rock, AR 72219-3315
Phone: 562-3149
Rev. W. W. Dishongh
Pulaski Baptist Association
- Laotian (of Grand Avenue) Baptist Mi**
921 N 39TH St
Fort Smith, AR 72903-1166
Phone:
Rev. Vathana Sinbandhit
Concord Baptist Association
- Lapile Baptist Church**
522 Jones Lake Rd
Strong, AR 71765-9654
Phone:
Rev. Edgar T. Glover
Liberty Baptist Association
- Lavaca First Baptist Church**
PO Box 170
Lavaca, AR 72941-0170
Phone: 674-2293
Rev. Grant Ethridge
Concord Baptist Association
- Lawson Baptist Church**
PO Box 143
Lawson, AR 71750-0143
Phone: 962-3577
Rev. Bill Tyson
Liberty Baptist Association
- Leachville First Baptist Church**
PO Box 9
Leachville, AR 72438-0009
Phone: 539-6824
Rev. Gerald Kausler
Mississippi County Baptist Association
- Leachville Second Baptist Church**
PO Box 565
Leachville, AR 72438-0565
Phone: 539-6308
Rev. Mike Henderson
Mississippi County Baptist Association
- Lead Hill First Baptist Church**
PO Box 94
Lead Hill, AR 72644-0094
Phone: 436-5268
Rev. Glenn M. Crenshaw
North Arkansas Baptist Association
- Lebanon Baptist Church**
1799 Highway 1
Harrisburg, AR 72432-9469
Phone: 578-9374
Rev. Darin M. Peterson
Trinity Baptist Association
- Lee Chapel Baptist Church**
3709 Airport Rd
Pearcy, AR 71964-9441
Phone: 767-3834
Rev. Roy J. Remont
Central Baptist Association
- Lee Creek Baptist Church**
RR 2 Box 924
Van Buren, AR 72956-9628
Phone:
Rev. James R. Rice
Clear Creek Baptist Association
- Leonard Street Baptist Church**
625 Leonard St
Hot Springs, AR 71913-5819
Phone: 623-7205
Rev. Charles Mays
Garland County Baptist Association
- Lepanto First Baptist Church**
PO Box 400
Lepanto, AR 72354-0400
Phone: 475-2125
Trinity Baptist Association
- Leslie First Baptist Church**
PO Box 336
Leslie, AR 72645-0336
Phone: 447-2223
Rev. Jerry Neal
North Central Baptist Association
- Levy Baptist Church**
3501 Pike Ave
North Little Rock, AR 72118-4821
Phone: 753-7347
Rev. Otto J. Brown
North Pulaski Baptist Association
- Lewisville First Baptist Church**
PO Box 97
Lewisville, AR 71845-0097
Phone: 921-4305
Rev. Scott Hobbs
Southwest Baptist Association
- Lexa Baptist Church**
PO Box 177
Lexa, AR 72355-0177
Phone: 572-6533
Rev. Gene Bates
Arkansas Valley Baptist Association
- Lexington Baptist Church**
HC 63 Box 351
Clinton, AR 72031-9223
Phone: 745-4106
Rev. William G. Williams
North Central Baptist Association
- Liberty Baptist Church**
16253 Bailey Rd
Lincoln, AR 72744-9292
Phone: 848-3228
Rev. Danny Ingram
Washington-Madison Baptist Associati
- Liberty Baptist Church**
South Walker Road
Searcy, AR 72143-9100
Phone:
Rev. Jackie Maddox
Calvary Baptist Association
- Liberty Baptist Church**
HC 65 Box 195
Caddo Gap, AR 71935-7517
Phone:
Rev. James E. Black
Caddo River Baptist Association
- Liberty Baptist Church**
RR 1 Box 393B
Mineral Springs, AR 71851-9723
Phone:
Rev. Guy Roberts
Little River Baptist Association
- Liberty Baptist Church**
PO Box 53
Lawson, AR 71750-0053
Phone:
Rev. Ronnie Robins
Liberty Baptist Association
- Life Change Community Fellowship**
PO Box 2970
Fayetteville, AR 72702-2970
Phone:
Rev. Clark Lasse
Washington-Madison Baptist Associati
- Life Line Baptist Church**
PO Box 138
Pleasant Plains, AR 72568-0138
Phone:
Rev. Johnnie R. Sutter
Little Red River Baptist Association

- Life Line Baptist Church**
7601 Baseline Rd
Little Rock, AR 72209-4442
Phone: 568-5433
Rev. Ronald F. Sanders
Pulaski Baptist Association
- Light Baptist Church**
16950 Highway 412 West
Light, AR 72439
Phone:
Rev. David McClung
Greene County Baptist Association
- Lighthouse Baptist Church**
2535 E Grand Ave
Hot Springs, AR 71901-9719
Phone: 332-2238
Dr. Harold George Elder
Central Baptist Association
- Lincoln First Baptist Church**
PO Box 38
Lincoln, AR 72744-0038
Phone: 824-5199
Rev. Earl Adams
Washington-Madison Baptist Associati
- Line Ferry Baptist Church**
RR 10 Box 275
Texarkana, AR 75502-9413
Phone: 501-773-4174
Rev. David Osborne
Southwest Baptist Association
- Linwood Baptist Church**
PO Box 8
Moscow, AR 71659-0008
Phone: 535-4003
Dr. William Earl Ashley
Harmony Baptist Association
- Little Hope Baptist Church**
HC 68 Box A43
Oden, AR 71961-9802
Phone: 326-4316
Rev. Charles Ballentine
Caddo River Baptist Association
- Little Rock First Baptist Church**
62 Pleasant Valley Dr
Little Rock, AR 72212-3059
Phone: 227-0010
Rev. Bill Elliff
Pulaski Baptist Association
- Little Rock Second Baptist Church**
222 E 8TH St
Little Rock, AR 72202-3902
Phone: 374-9284
Dr. Raymond E. Higgins, II
Pulaski Baptist Association
- Lockesburg First Baptist Church**
PO Box 53
Lockesburg, AR 71846-0053
Phone: 289-2121
Rev. Lee Clark
Little River Baptist Association
- London First Baptist Church**
16 Mcdonald Blvd
London, AR 72847-9018
Phone: 293-4401
Rev. Daniel Green
Arkansas River Valley Baptist Associat
- Lone Oak Baptist Church**
RR 1 Box 288
Horatio, AR 71842-9711
Phone: 832-2608
Rev. Randy Davis
Little River Baptist Association
- Lone Rock Baptist Church**
HC 61 Box 388
Norfork, AR 72658-9622
Phone:
Rev. Doug Huskey
White River Baptist Association
- Lone Star Baptist Church**
350 Lone Star Ln
Higden, AR 72067-8884
Phone: 825-7464
Rev. John Evans, Jr.
Little Red River Baptist Association
- Long Ridge Baptist Church**
30 Riviera Cir
Booneville, AR 72927-5303
Phone: 675-5140
Rev. Joe Lee Ward
Buckner Baptist Association
- Lonoke Baptist Church**
406 W Front St
Lonoke, AR 72086-3152
Phone: 676-5136
Rev. Jimmie D. Wallace
Caroline Baptist Association
- Lonsdale Baptist Church**
PO Box 87
Lonsdale, AR 72087-0087
Phone:
Rev. Wayne Smith
Central Baptist Association
- Louann Baptist Church**
PO Box 120
Louann, AR 71751-0120
Phone: 689-3697
Rev. Ricky Donahue
Liberty Baptist Association
- Lowell First Baptist Church**
PO Box 246
Lowell, AR 72745-0246
Phone: 770-0151
Rev. Gary E. Thomas
Northwest Baptist Association
- Lowell Spanish Mission**
PO Box 246
Lowell, AR 72745-0246
Phone:
Northwest Baptist Association
- Lunsford Baptist Church**
76 Cr 660
Lake City, AR 72437-8565
Phone: 237-8200
Mount Zion Baptist Association
- Luxora First Baptist Church**
PO Box 280E
Luxora, AR 72358-1205
Phone: 658-2522
Rev. Lynsol B. Richmond
Mississippi County Baptist Association
- Macedonia Baptist Church**
PO Box 577
Mountain Pine, AR 71956-0577
Phone:
Rev. Theodis Brown
Central Baptist Association
- Macedonia Baptist Church**
678 Highway 15 N
Warren, AR 71671-9712
Phone: 226-5412
Rev. Ronald J. Neely
Bartholomew Baptist Association
- Macedonia at Doddridge Baptist Church**
RR 2 Box 141C
Doddridge, AR 71834-9720
Phone:
Southwest Baptist Association
- Macedonia First Baptist Church**
RR 2 Box 208A
Fouke, AR 71837-9713
Phone:
Rev. Kenneth Polk
Southwest Baptist Association
- Maddox Road Baptist Church**
PO Box 6055
Jacksonville, AR 72078-6055
Phone: 982-3261
Rev. Rodney Westmoreland
North Pulaski Baptist Association
- Madison First Baptist Church**
PO Box 89
Madison, AR 72359-0089
Phone: 633-9042
Rev. Dennis Janz
Tri-County Baptist Association
- Magazine First Baptist Church**
PO Box 249
Magazine, AR 72943-0249
Phone: 969-2384
Rev. Sam Brown
Concord Baptist Association
- Magnet Cove First Southern Baptist Church**
2 Harver Hills St
Malvern, AR 72104-8743
Phone:
Rev. Barry Patrick Smith
Central Baptist Association

- Magnolia Baptist Church**
822 Marias Saline Rd
Crossett, AR 71635-8702
Phone: 501-364-4331
Rev. Eugene Thomas
Ashley County Baptist Association
- Magnolia Road Baptist Church**
911 Magnolia Rd
Jonesboro, AR 72401-8616
Phone: 931-9434
Rev. Spencer C. Ray
Mount Zion Baptist Association
- Malvern First Baptist Church**
531 S Main St
Malvern, AR 72104-3836
Phone: 332-5263
Rev. Verne Wickliffe
Central Baptist Association
- Malvern Third Baptist Church**
817 W Young St
Malvern, AR 72104-2741
Phone: 337-7004
Rev. Rick Hyde
Central Baptist Association
- Mammoth Spring First Baptist Church**
PO Box 227
Mammoth Spring, AR 72554-0227
Phone: 625-3273
Rev. Bruce Stone
Big Creek Baptist Association
- Mandeville Baptist Church**
RR 122 Box 475
Texarkana, AR 75502
Phone: 773-3520

Southwest Baptist Association
- Manila First Baptist Church**
PO Box 1304
Manila, AR 72442-1304
Phone: 561-4735

Mississippi County Baptist Association
- Manning Baptist Church**
RR 1 Box 92
Sparkman, AR 71763-9724
Phone:
Rev. Jerry George
Carey Baptist Association
- Mansfield First Baptist Church**
PO Box 352
Mansfield, AR 72944-0352
Phone: 928-5440
Rev. Joel Faircloth
Buckner Baptist Association
- Maple Avenue Baptist Church**
1306 Maple Ave
Smackover, AR 71762-2321
Phone: 725-3901
Rev. David Preston
Liberty Baptist Association
- Maple Grove Baptist Church**
13509 Maple Grove Ln
Trumann, AR 72472-9729
Phone: 483-7990
Rev. Wes George
Trinity Baptist Association
- Maranatha Baptist Church**
PO Box 24
Nashville, AR 71851-0443
Phone:
Rev. Bruce Short
Little River Baptist Association
- Marble Falls Baptist Church**
HC 73 Box 90A
Dogpatch, AR 72648-9708
Phone: 743-3858
Rev. Bill Cone
North Arkansas Baptist Association
- Marcella Baptist Church**
General Delivery
Marcella, AR 72555-9999
Phone:
Rev. Jim Derrington
Independence Baptist Association
- Marianna First Baptist Church**
PO Box 758
Marianna, AR 72360-0758
Phone: 295-9131
Rev. Allan R. Greer
Arkansas Valley Baptist Association
- Marion Baptist Church**
PO Box 6
Marion, AR 72364-0006
Phone: 739-3944
Rev. Mark Baber
Tri-County Baptist Association
- Marked Tree First Baptist Church**
PO Box 623
Marked Tree, AR 72365-0623
Phone: 358-2746
Rev. Kenneth W. Overton
Trinity Baptist Association
- Markham Street Baptist Church**
9701 W Markham St
Little Rock, AR 72205-2192
Phone: 225-2877
Rev. Craig Fry
Pulaski Baptist Association
- Marlbrook Baptist Church**
PO Box 190
Blevins, AR 71825-0190
Phone: 874-2568
Rev. Jerry Hill
Red River Baptist Association
- Marmaduke First Baptist Church**
PO Box 96
Marmaduke, AR 72443-0096
Phone: 597-2725
Rev. Kim Bridges
Greene County Baptist Association
- Marrable Hill Baptist Church**
100 Julia Rd
El Dorado, AR 71730-8685
Phone: 862-3166
Rev. Charles Ainsworth
Liberty Baptist Association
- Marshall First Baptist Church**
PO Box 327
Marshall, AR 72650-0327
Phone: 448-2589
Rev. Ron Bradley
North Central Baptist Association
- Marshall Road Baptist Church**
PO Box 726
Jacksonville, AR 72078-0726
Phone: 982-4564
Rev. Cliff Hutchins
North Pulaski Baptist Association
- Martindale Baptist Church**
18900 Colonel Glenn Rd
Little Rock, AR 72210-5337
Phone: 821-3956
Rev. Jay L. Weaver
Pulaski Baptist Association
- Martinville Baptist Church**
201 Ashley Road 71
Hamburg, AR 71646-9613
Phone:
Rev. Travis Roberts
Ashley County Baptist Association
- Marvell First Baptist Church**
PO Box 838
Marvell, AR 72366-0838
Phone: 829-2961
Rev. Schanon Caudle
Arkansas Valley Baptist Association
- Marys Chapel Baptist Church**
PO Box 212
Armored, AR 72310-0212
Phone:
Rev. Rick Brothers
Mississippi County Baptist Association
- Mason Valley Baptist Church**
13998 W Hwy 12
Bentonville, AR 72712
Phone: 795-2874
Rev. Charles Wilson
Northwest Baptist Association
- Matthews Memorial Baptist Church**
3820 W 20TH Ave
Pine Bluff, AR 71603-3773
Phone: 535-2073
Rev. Milton L. Wilson
Harmony Baptist Association
- Maumelle Baptist Church**
120 Millwood Cir
North Little Rock, AR 72113-6313
Phone: 851-3547
Rev. John C. Matthews
North Pulaski Baptist Association

- Mayflower First Baptist Church**
PO Box 5
Mayflower, AR 72106-0005
Phone: 470-0223
Rev. Ken Reece
Faulkner County Baptist Association
- McCormick Baptist Church**
10301 Priestly Ln
Trumann, AR 72472-9777
Phone: 483-7384
Rev. Jimmy Frazier
Trinity Baptist Association
- McCrory First Baptist Church**
PO Box 423
Mc Crory, AR 72101-0423
Phone: 731-2423
Rev. Gary Wayne McCormick
Calvary Baptist Association
- McGehee First Baptist Church**
PO Box 133
Mc Gehee, AR 71654-0133
Phone: 222-4271
Rev. Kerry G. Powell
Delta Baptist Association
- McNeil Second Baptist Church**
520 Columbia Road 118
Mc Neil, AR 71752-6326
Phone:
Rev. T. F. Sanders
Southwest Baptist Association
- McRae First Baptist Church**
RR 1 Box 206
Mc Rae, AR 72102-9801
Phone: 726-3532
Rev. Gary Stewart
Calvary Baptist Association
- Meadowview Baptist Church**
RR 3 Box 124
Sheridan, AR 72150-9551
Phone: 942-4096
Rev. Steve Clevenger
Central Baptist Association
- Melbourne First Baptist Church**
PO Box 554
Melbourne, AR 72556-0554
Phone: 368-4369
Rev. Doyne Robertson
Rocky Bayou Baptist Association
- Memorial Baptist Church**
315 S Lilly St
Blytheville, AR 72315-3538
Phone: 763-4932

Mississippi County Baptist Association
- Memorial Baptist Church**
PO Box 283
Hackett, AR 72937-0283
Phone: 639-7085
Rev. Raymond Lee Davis
Concord Baptist Association
- Memorial Baptist Church**
1667 Airport Rd
Hot Springs, AR 71913-7951
Phone: 767-3185
Rev. James O. Whitlock
Central Baptist Association
- Memorial Baptist Church**
PO Box 280
Waldo, AR 71770-0280
Phone: 693-5680
Rev. Mike Turner
Southwest Baptist Association
- Mena First Baptist Church**
811 Port Arthur Ave
Mena, AR 71953-3253
Phone: 394-2541
Rev. Bill Bowen
Ouachita Baptist Association
- Meridian Baptist Church**
137 Wilmer Rd
Crossett, AR 71635-9017
Phone: 501-364-3606

Ashley County Baptist Association
- Midland First Baptist Church**
PO Box 119
Midland, AR 72945-0119
Phone: 639-2185
Rev. Roland Reitz
Concord Baptist Association
- Midway Baptist Church**
PO Box 239
Midway, AR 72651-0239
Phone: 481-5683

White River Baptist Association
- Midway Baptist Church**
PO Box 445
Melbourne, AR 72556-0445
Phone: 368-4508
Rev. Joe Jackson
Rocky Bayou Baptist Association
- Midway Baptist Church**
RR 2 Box 14
Palestine, AR 72372-9502
Phone: 581-5080

Tri-County Baptist Association
- Midway Baptist Church**
1147 Highway 367 N
Judsonia, AR 72081-8957
Phone: 729-5478
Rev. Barry Crain
Calvary Baptist Association
- Midway Baptist Church**
129 Lynn Fite Rd
El Dorado, AR 71730-8580
Phone: 862-3250
Rev. James Coward
Liberty Baptist Association
- Military Road Baptist Church**
2101 Old Military Rd
Jacksonville, AR 72076-8900
Phone: 982-1906
Rev. David Vosburg
North Pulaski Baptist Association
- Mill Creek Baptist Church**
1536 Deepark Rd
Hot Springs National Par, AR 71901-9421
Phone: 623-9968
Rev. Dane A. Dover
Garland County Baptist Association
- Millwood Baptist Church**
RR 1 Box 50
Ashdown, AR 71822-9718
Phone:
Rev. Don Pope
Little River Baptist Association
- Mixon Baptist Church**
433 W 2ND St
Booneville, AR 72927-4050
Phone: 675-3038
Rev. Derald D. Preston
Concord Baptist Association
- Moark Baptist Church**
RR 1 Box 114
Corning, AR 72422-9740
Phone:
Rev. H. W. Clements
Current-Gaines Baptist Association
- Moffett - Grand Avenue Baptist Missi**
921 N 39TH St
Fort Smith, AR 72903-1166
Phone:
Rev. Thomas Haynes
Concord Baptist Association
- Monette First Baptist Church**
PO Box 384
Monette, AR 72447-0384
Phone: 486-5441
Rev. Bert Self
Mount Zion Baptist Association
- Monroe Baptist Church**
PO Box 577
Monroe, AR 72108-9999
Phone: 734-3578

Arkansas Valley Baptist Association
- Monte Ne Baptist Church**
1610 Monte Ne Rd
Rogers, AR 72756-6022
Phone: 636-5390
Rev. Jeff Simpson
Northwest Baptist Association

- Monticello First Baptist Church**
PO Box 187
Monticello, AR 71655-0187
Phone: 367-3449
Rev. Dennis Dodson
Bartholomew Baptist Association
- Monticello Second Baptist Church**
PO Box 388
Monticello, AR 71655-0388
Phone: 367-2459
Rev. James D. Tucker
Bartholomew Baptist Association
- Montrose Baptist Church**
PO Box 275
Montrose, AR 71658-0275
Phone: 737-2909
Rev. Billy George West
Delta Baptist Association
- Moreland Baptist Church**
905 N Frankfort Ave
Russellville, AR 72801-4041
Phone: 968-3887
Rev. Britt Pruitt
Arkansas River Valley Baptist Association
- Morning Star Baptist Church**
PO Box 280
Marshall, AR 72650-0280
Phone: 448-2246
Rev. James Stone
North Central Baptist Association
- Moro Baptist Church**
PO Box 219
Moro, AR 72368-0219
Phone: 768-4483
Rev. Ernest D. King
Arkansas Valley Baptist Association
- Morrilton First Baptist Church**
200 E Church St
Morrilton, AR 72110-3420
Phone: 354-4013
Rev. William R. Brown
Conway-Perry Baptist Association
- Morrison Chapel Baptist Church**
PO Box 17055
North Little Rock, AR 72117-0055
Phone:
Rev. Michael Bain
North Pulaski Baptist Association
- Morton Baptist Church**
RR 2 Box 75D
Mc Crory, AR 72101-9505
Phone: 731-2302
Rev. Roger Robins
Tri-County Baptist Association
- Mount Bethel Baptist Church**
RR 1 Box 789
Arkadelphia, AR 71923-9168
Phone: 246-7208
Red River Baptist Association
- Mount Carmel Baptist Church**
PO Box 1210
Cabot, AR 72023-1210
Phone: 843-6546
Rev. Mitchum W. Tapson
Caroline Baptist Association
- Mount Gilead Baptist Church**
PO Box 83
Norman, AR 71960-0083
Phone: 334-2337
Rev. Dale Howell
Caddo River Baptist Association
- Mount Harmony Baptist Church**
PO Box 515
Greenwood, AR 72936-0515
Phone:
Rev. John Neihouse
Concord Baptist Association
- Mount Hebron Baptist Church**
104 Pine Canyon Rd
Searcy, AR 72143-9686
Phone: 556-5905
Rev. Harold Hansell
Calvary Church Association
- Mount Ida First Baptist Church**
PO Box 87
Mount Ida, AR 71957-0087
Phone: 867-3641
Rev. Joe Bagwell
Caddo River Baptist Association
- Mount Lebanon Baptist Church**
RR 1 Box 270
Hardy, AR 72542-9613
Phone:
Rev. Jack H. Richardson
Big Creek Baptist Association
- Mount Moriah Baptist Church**
RR 1 Box 39E
Murfreesboro, AR 71958-9715
Phone: 285-3792
Rev. Bob Fugitt
Little River Baptist Association
- Mount Olive Baptist Church**
RR 3 Box 430
Arkadelphia, AR 71923-9330
Phone:
Dr. John E. Small
Red River Baptist Association
- Mount Olive Baptist Church**
1533 Highway 52 W
Crossett, AR 71635-4852
Phone: 501-364-4057
Rev. Richard E. Lee
Ashley County Baptist Association
- Mount Pisgah Baptist Church**
4474 Highway 163
Jonesboro, AR 72401-8798
Phone:
Rev. Leland Worlow
Mount Zion Baptist Association
- Mount Pleasant Baptist Church**
33 Mcknight Rd
Maynard, AR 72444-9616
Phone: 501-647-2511
Rev. Rickie Hawkins
Current-Gaines Baptist Association
- Mount Pleasant Baptist Church**
1001 Ashley Road 189
Montrose, AR 71658-9417
Phone: 501-737-2658
Rev. Robin Allen
Ashley County Baptist Association
- Mount Pleasant Southern Baptist Church**
PO Box 362
Mount Pleasant, AR 72561-0362
Phone: 346-5486
Rev. Bruce Qualls
Rocky Bayou Baptist Association
- Mount Tabor Baptist Church**
808 Tabor Mountain Rd
Mountain Pine, AR 71956-9200
Phone: 984-5416
Rev. Johnny E. Bratton
Garland County Baptist Association
- Mount Vernon Baptist Church**
PO Box 45
Mount Vernon, AR 72111-0045
Phone: 849-2240
Rev. Bill Canary
Faulkner County Baptist Association
- Mount Vernon Baptist Church**
5408 Alcoa Rd
Benton, AR 72015-8877
Phone: 796-1984
Rev. Robert A. Parker
Central Baptist Association
- Mount Zion Baptist Church**
3231 Highway 141 S
Paragould, AR 72450-8607
Phone: 573-6932
Rev. William R. Passmore
Mount Zion Baptist Association
- Mount Zion Baptist Church**
602 Church St
Salem, AR 72576-9701
Phone:
Rev. Warren Newman
Big Creek Baptist Association
- Mount Zion Baptist Church**
149 Rorie St
Batesville, AR 72501-8702
Phone: 251-3121
Rev. Kenneth Altom
Independence Baptist Association
- Mount Zion Baptist Church**
PO Box 244
Concord, AR 72523-0244
Phone:
Rev. J. C. Verser
Little Red River Baptist Association

- Mount Zion Baptist Church**
PO Box 957
Greenwood, AR 72936-0957
Phone: 996-7697
Rev. Robert Presson
Concord Baptist Association
- Mount Zion Baptist Church**
RR 1 Box 373
Arkadelphia, AR 71923-9140
Phone:
Rev. Charles Hargett
Red River Baptist Association
- Mount Zion Baptist Church**
RR 1
Doddridge, AR 71834-9801
Phone: 691-2845
Rev. Gene Cagle
Southwest Baptist Association
- Mount Zion Baptist Church**
1371 Ashley Road 25
Hamburg, AR 71646-8905
Phone: 501-853-4251
Rev. Danny Roberts
Ashley County Baptist Association
- Mountain Home Baptist Church**
310 S Main St
Mountain Home, AR 72653-3851
Phone: 425-3150

White River Baptist Association
- Mountain Home First Baptist Church**
400 Club Blvd
Mountain Home, AR 72653-2743
Phone: 425-6961
Dr. David Johnson
White River Baptist Association
- Mountain Pine First Baptist Church**
PO Box 134
Mountain Pine, AR 71956-0134
Phone: 767-3439
Rev. Ellis Jones
Garland County Baptist Association
- Mountain Springs Baptist Church**
RR 1 Box 414
Rogers, AR 72756-9790
Phone:
Rev. Tony Byler
Northwest Baptist Association
- Mountain Springs Baptist Church**
RR 4 Box 193C
Cabot, AR 72023-9313
Phone: 843-7132

Caroline Baptist Association
- Mountain Valley Baptist Church**
116 Begonia Pl
Hot Springs, AR 71909-9703
Phone: 623-8691

Garland County Baptist Association
- Mountain View First Baptist Church**
PO Box 27
Mountain View, AR 72560-0027
Phone: 269-3409
Rev. Jackie Fendley
Independence Baptist Association
- Mountainburg First Baptist Church**
PO Box 443
Mountainburg, AR 72946-0443
Phone: 474-0331
Rev. Leroy Rogers
Clear Creek Baptist Association
- Mulberry First Baptist Church**
PO Box 312
Mulberry, AR 72947-0312
Phone: 997-1151
Rev. Jim Box
Clear Creek Baptist Association
- Murfreesboro First Baptist Church**
PO Box 160
Murfreesboro, AR 71958-0160
Phone: 285-3141
Rev. Mark Porter
Little River Baptist Association
- Murphy Baptist Church**
HC 68 Box 72B
Norman, AR 71960-8404
Phone:
Rev. Marvin Black
Caddo River Baptist Association
- Murphy's Corner Baptist Church**
2305 Rosewood St
Newport, AR 72112-2315
Phone: 523-2400
Rev. Thomas C. Mullins
Black River Baptist Association
- Myron Baptist Church**
RR 1 Box 172A
Ash Flat, AR 72513-9424
Phone: 332-8127
Rev. Jerry Jeffrey
Rocky Bayou Baptist Association
- Nashville First Baptist Church**
PO Box 339
Nashville, AR 71852-0339
Phone: 845-1404
Rev. David Blase
Little River Baptist Association
- Natural Steps Baptist Church**
12011 Highway 300
Roland, AR 72135-9678
Phone: 868-5177

Pulaski Baptist Association
- Naylor Baptist Church**
70 Charles Rd N
Vilonia, AR 72173-9887
Phone:
Rev. Kim Leach
Faulkner County Baptist Association
- Neal's Chapel Baptist Church**
4938 W St Hwy 198
Lepanto, AR 72354
Phone:

Trinity Baptist Association
- Needham Baptist Church**
RR 5 Box 346
Jonesboro, AR 72401-9691
Phone:

Mount Zion Baptist Association
- Neiswander Baptist Church**
208 Saint Francis St
Marked Tree, AR 72365-2239
Phone: 358-2132
Rev. Jesse W. Hodges
Trinity Baptist Association
- Nettleton Baptist Church**
PO Box 2415
Jonesboro, AR 72402-2415
Phone: 932-4960
Rev. Stanley H. Ballard
Mount Zion Baptist Association
- New Antioch Baptist Church**
116 Cr 791
Brookland, AR 72417-8573
Phone: 972-0339
Rev. Bryan Parks
Mount Zion Baptist Association
- New Beginnings Baptist Church**
2305 Rosewood St
Little Rock, AR 72206-5848
Phone:
Rev. Wilton Swires
Pulaski Baptist Association
- New Beginnings Baptist Church**
5525 Sulphur Springs Rd
Pine Bluff, AR 71603-9617
Phone: 501-879-1586
Rev. Ronand D. Bond
No Membership In A Baptist Associati
- New Bethel Baptist Church**
1650 Big Creek Rd
Floral, AR 72534-9727
Phone:
Rev. Ernest Brown
Little Red River Baptist Association
- New Bethel Baptist Church**
22 Bryant Ln
Conway, AR 72032-9615
Phone:
Rev. Tom Davis
Faulkner County Baptist Association
- New Friendship Baptist Church**
3423 Greene Road 514
Marmaduke, AR 72443-9400
Phone:
Rev. Dwynd Nelms
Greene County Baptist Association

- New Harmony Baptist Church**
PO Box 221
Manila, AR 72442-0221
Phone: 486-2646
Rev. Allen Quinn
Mississippi County Baptist Association
- New Hope Baptist Church**
1021 New Hope Ln
Jonesboro, AR 72401-8719
Phone: 972-6990
Rev. Don Vuncannon
Mount Zion Baptist Association
- New Hope Baptist Church**
PO Box 40
Yellville, AR 72687-0040
Phone:
Rev. Derek Griff
White River Baptist Association
- New Hope Baptist Church**
4520 Craig 837
Black Oak, AR 72414
Phone:

Mount Zion Baptist Association
- New Hope Baptist Church**
PO Box 80
Pollard, AR 72456-0080
Phone: 544-2364
Rev. Loy Culver
Current-Gaines Baptist Association
- New Hope Baptist Church**
RR 1 Box 56BB
Omaha, AR 72662-9723
Phone: 426-3631
Rev. Michael Widner
North Arkansas Baptist Association
- New Hope Baptist Church**
RR 2 Box 38
Dardanelle, AR 72834-9565
Phone:
Rev. Joe Yates
Arkansas River Valley Baptist Association
- New Hope Baptist Church**
PO Box 99
Greenwood, AR 72936-0099
Phone: 996-6220

Concord Baptist Association
- New Hope Baptist Church**
356 Highway 64 E
Conway, AR 72032-9414
Phone: 327-6198
Rev. Roddy King
Faulkner County Baptist Association
- New Hope Baptist Church**
164 Polk Road 64
Mena, AR 71953-8605
Phone:
Rev. Dendin Guinn
Ouachita Baptist Association
- New Hope Baptist Church**
1612 Highway 236 E
Lonoke, AR 72086-8946
Phone:
Rev. Eugene Manuel
Caroline Baptist Association
- New Hope Baptist Church**
RR 1 Box 71
Sparkman, AR 71763-9718
Phone:
Rev. Tommy L. Gerrish
Carey Baptist Association
- New Hope Baptist Church**
RR 1 Box 343
Eudora, AR 71640-9758
Phone: 355-2927
Rev. W. Sanders Brooks
Delta Baptist Association
- New Hope #1 Baptist Church**
2720 Highway 117
Black Rock, AR 72415-9061
Phone:
Rev. Philip Bynum
Black River Baptist Association
- New Hope Baptist Mission**
PO Box 763
Arkadelphia, AR 71923-0763
Phone: 501-246-4810
Rev. Henry Bell
Red River Baptist Association
- New Hope Hardy Baptist Church**
RR 1 Box 180A
Hardy, AR 72542-9746
Phone: 966-4997
Rev. Dana "Buzz" Brown
Black River Baptist Association
- New Hopewell Baptist Church**
RR 1 Box 60
Leslie, AR 72645-9801
Phone: 448-3884
Rev. Comer Russell, Jr.
North Central Baptist Association
- New Liberty Baptist Church**
704 Greene Road 515
Marmaduke, AR 72443-9402
Phone:
Rev. Jeff M. Henson
Greene County Baptist Association
- New Liberty Baptist Church**
2804 N Us Highway 61
Blytheville, AR 72315-8246
Phone: 763-6412
Rev. Sedric D. Wesson
Mississippi County Baptist Association
- New Life Baptist Church**
3777 Kruse Loop
Alexander, AR 72002-9622
Phone: 794-1985
Rev. Michael Overton
Central Baptist Association
- New Life Baptist Church**
1105 N Terry St
Wynne, AR 72396-1619
Phone:
Rev. Wayne Clayton
Tri-County Baptist Association
- New Life Bible Fellowship**
1107 Spring St
Hot Springs, AR 71901-4622
Phone: 501-623-7931
Rev. Donald R. Crossley
Central Baptist Association
- New Life Baptist Church**
PO Box 1720
Pine Bluff, AR 71613-1720
Phone: 879-5433
Rev. Bob Bledsoe
No Membership In A Baptist Associati
- New Life Korean Baptist Mission**
603 State Highway 181
Blytheville, AR 72315-5906
Phone:

Mississippi County Baptist Association
- New London Baptist Church**
1453 Winchester Rd
Strong, AR 71765-9293
Phone:
Rev. Harold Diffie
Liberty Baptist Association
- New Morrow Baptist Church**
403 S Highway 385 Rd
Searcy, AR 72143-9789
Phone:
Rev. Herbert Dry
Calvary Baptist Association
- New Providence Baptist Church**
RR 2 Box 191
Leachville, AR 72438-9551
Phone: 539-6676
Rev. Gerald Baker
Mississippi County Baptist Association
- New Providence Baptist Church**
7001 Slaytonville Rd
Hackett, AR 72937-5339
Phone: 638-8720
Rev. James N. Wright
Buckner Baptist Association
- Newark Southern Baptist Church**
260 E 10TH St
Newark, AR 72562-9786
Phone: 799-3386
Rev. Randy Magar
Independence Baptist Association
- Newport First Baptist Church**
PO Box 219
Newport, AR 72112-0219
Phone: 523-6232
Rev. A. Timothy Hight
Black River Baptist Association

- Newton County Baptist Church**
 HC 32 Box 55
 Hasty, AR 72640-9719
Phone:
 Rev. Rodney Stromlund
 North Arkansas Baptist Association
- North Main Baptist Church**
 700 N Main St
 Sheridan, AR 72150-1742
Phone: 942-3215
 Rev. Randall Cross
 Central Baptist Association
- Northside Baptist Church**
 2600 N Saint Louis St
 Batesville, AR 72501-5203
Phone: 793-7884
 Rev. Chad Clayton
 Independence Baptist Association
- Nimmons First Baptist Church**
 712 S Circle St
 Piggott, AR 72454-3203
Phone: 529-3551
 Rev. Robert Cox
 Current-Gaines Baptist Association
- North Maple Baptist Church**
 1100 N Maple St
 Stuttgart, AR 72160-2834
Phone: 673-1818
 Rev. Mike Lindley
 Centennial Baptist Association
- Northside Baptist Church**
 PO Box 698
 Star City, AR 71667-0698
Phone: 628-3733
 Rev. Jim Tate
 Harmony Baptist Association
- Nimrod Baptist Church**
 RR 1
 Perryville, AR 72126-9801
Phone: 432-5258
 Rev. Tim Carpenter
 Conway-Perry Baptist Association
- North Park Baptist Church**
 1516 N 11TH St
 Van Buren, AR 72956-2629
Phone: 474-9594
 Rev. Larry Horne
 Clear Creek Baptist Association
- Northvale Baptist Church**
 PO Box 1396
 Harrison, AR 72602-1396
Phone: 741-3630
 Rev. David Talbert
 North Arkansas Baptist Association
- Nodena Baptist Church**
 5 Levee View St
 Wilson, AR 72395-1719
Phone: 655-8543
 Rev. J. E. Crawford
 Mississippi County Baptist Association
- North Point Baptist Church**
 8741 N Point Rd
 Roland, AR 72135-9322
Phone:
 Rev. R. D. Harrington
 Pulaski Baptist Association
- Northwest Baptist Church**
 730 W 5TH St
 El Dorado, AR 71730-4422
Phone:
 Rev. Robert F. Gryder
 Liberty Baptist Association
- Norfolk First Baptist Church**
 PO Box 88
 Norfolk, AR 72658-0088
Phone: 499-5662
 Rev. Forrest D. Bynum
 White River Baptist Association
- North Side Baptist Church**
 5023 Mussett Rd
 Fort Smith, AR 72904-2035
Phone: 782-0066
 Rev. Larry Lewis
 Concord Baptist Association
- Number Nine Baptist Church**
 940 E State Highway 312
 Blytheville, AR 72315-8140
Phone: 763-0511
 Rev. Charles Hurley
 Mississippi County Baptist Association
- Norman First Baptist Church**
 PO Box 1
 Norman, AR 71960-0001
Phone: 334-2716
 Rev. James E. Hughes
 Caddo River Baptist Association
- North Side Baptist Church**
 PO Box 66
 Charleston, AR 72933-0066
Phone: 965-7360
 Rev. Ted Richardson
 Concord Baptist Association
- Oak Bowery Baptist Church**
 73 Oak Bowery Rd
 Conway, AR 72032-9758
Phone: 329-6880
 Faulkner County Baptist Association
- Norphlet First Baptist Church**
 PO Box A
 Norphlet, AR 71759-0601
Phone: 546-2573
 Rev. Lawrence W. Harrison
 Liberty Baptist Association
- North Side Baptist Church**
 PO Box 3
 Monticello, AR 71655-0003
Phone: 367-5860
 Rev. Steve Harrelson
 Bartholomew Baptist Association
- Oak Cliff Baptist Church**
 3701 S Gary St
 Fort Smith, AR 72903-5447
Phone: 646-3891
 Rev. Phil Whitten
 Concord Baptist Association
- North Crosssett First Baptist Church**
 416 W Church St
 Crosssett, AR 71635-4612
Phone: 364-2779
 Rev. Dennis Cherry
 Ashley County Baptist Association
- North Side Baptist Church**
 330 Worthington St
 Eudora, AR 71640-2885
Phone: 355-2000
 Rev. Tommy Blackmon
 Delta Baptist Association
- Oak Grove Baptist Church**
 280 N Oak Grove Rd
 Springdale, AR 72762-3719
Phone: 751-8035
 Rev. Louis Dewett
 Washington-Madison Baptist Associati
- North Little Rock First Baptist Church**
 4500 N Hills Blvd
 North Little Rock, AR 72116-8402
Phone: 753-1121
 Dr. Timothy L. Deahl
 North Pulaski Baptist Association
- North Tenth Baptist Mission**
 PO Box 102
 Blytheville, AR 72316-0102
Phone:
 Rev. Henry Applegate
 Mississippi County Baptist Association
- Oak Grove Baptist Church**
 59 Church Rd
 Paragould, AR 72450-9097
Phone: 586-0348
 Rev. Billy Joe Dowdy
 Greene County Baptist Association
- North Main Baptist Church**
 815 N Main St
 Jonesboro, AR 72401-1724
Phone: 935-4541
 Rev. Tommy W. Stacy
 Mount Zion Baptist Association
- Northeast Southern Baptist Church**
 2578 Oakland Zion Rd
 Fayetteville, AR 72703-4609
Phone: 521-0553
 Washington-Madison Baptist Associati
- Oak Grove Baptist Church**
 3715 Highway 251
 Pocahontas, AR 72455-8737
Phone: 647-2062
 Rev. Jerry Baker
 Current-Gaines Baptist Association

- Oak Grove Baptist Church**
4929 Industrial Park Rd
Van Buren, AR 72956-8418
Phone: 474-6674

Clear Creek Baptist Association
- Oak Grove Baptist Church**
RR 4 Box 248
Ashdown, AR 71822-9603
Phone: 898-3935
Rev. Mike Hamilton
Little River Baptist Association
- Oak Grove Baptist Church**
RR 1
Austin, AR 72007-9801
Phone:
Rev. Jerry N. Ray
Caroline Baptist Association
- Oak Grove Baptist Church**
13112 Dollarway Rd
Pine Bluff, AR 71602-9135
Phone:
Rev. Bobby Lamb
Harmony Baptist Association
- Oakridge Baptist Church**
PO Box 189
Austin, AR 72007-0189
Phone:
Rev. Billy J. Dobson
Caroline Baptist Association
- Oakwood Baptist Church**
18506 Macarthur Dr
North Little Rock, AR 72118-1556
Phone: 851-3620
Rev. James E. Martin
North Pulaski Baptist Association
- Oark Baptist Church**
General Delivery
Oark, AR 72852-9999
Phone:

Clear Creek Baptist Association
- Oden First Baptist Church**
PO Box 4A
Oden, AR 71961-0004
Phone: 326-5513
Rev. Dean Whitener
Caddo River Baptist Association
- Ogden First Baptist Church**
PO Box 187
Ogden, AR 71853-0187
Phone: 898-6648
Rev. Clarence Clevenger
Little River Baptist Association
- Okolona Baptist Church**
RR 1 Box 11
Okolona, AR 71962-9705
Phone:
Rev. N. C. Bryan
Red River Baptist Association
- Ola First Baptist Church**
PO Box 232
Ola, AR 72853-0232
Phone: 489-5519
Rev. Rick L. Balentine
Arkansas River Valley Baptist Associat
- Old Austin Baptist Church**
50 Old 38 N
Austin, AR 72007-9392
Phone: 501-843-5101

Caroline Baptist Association
- Old Missouri Road Baptist Church**
PO Box 1503
Springdale, AR 72765-1503
Phone:
Rev. John Smedley
Washington-Madison Baptist Associati
- Old Union Baptist Church**
12641 Highway 298
Benton, AR 72015-8132
Phone: 794-2470
Rev. Roy P. McLeod
Central Baptist Association
- Old Union Baptist Church**
RR 3 Box C26
Monticello, AR 71655-9320
Phone: 367-3597
Rev. Walter Gilbreath
Bartholomew Baptist Association
- Old Walnut Ridge Baptist Church**
1098 Lawrence Road 430
Walnut Ridge, AR 72476-8467
Phone:
Mr. Anthony Clem
Black River Baptist Association
- Olivet Baptist Church**
6711 W Markham St
Little Rock, AR 72205-2897
Phone: 666-0378
Rev. David Ard
Pulaski Baptist Association
- Omaha First Baptist Church**
PO Box 86
Omaha, AR 72662-0086
Phone:
Rev. Quentin Middleton
North Arkansas Baptist Association
- Omega Baptist Church**
RR 1 Box 239
Eudora, AR 71640-9738
Phone:
Rev. Ronald Haggan
Delta Baptist Association
- Open Door Baptist Church**
2400 W Oak St
Rogers, AR 72756-3944
Phone: 636-8110
Rev. Allen Earle Maines
Northwest Baptist Association
- Oppelo Baptist Church**
RR 1 Box 69F
Perry, AR 72125-8118
Phone: 354-0894
Rev. Leroy Patterson
Conway-Perry Baptist Association
- Oregon Flat Baptist Church**
PO Box 246
Bergman, AR 72615-0246
Phone: 741-1428
Rev. Charles Tilton, Jr.
North Arkansas Baptist Association
- Osage Baptist Church**
RR 1 Box 89B
Alpena, AR 72611-9720
Phone: 553-2434
Rev. Lannie B. Younger
North Arkansas Baptist Association
- Osceola First Baptist Church**
PO Box 482
Osceola, AR 72370-0482
Phone: 563-5218
Rev. Mark E. Taylor
Mississippi County Baptist Association
- Otter Creek First Baptist Church**
13000 Quail Run Dr
Little Rock, AR 72209-6916
Phone: 455-3571
Rev. Reed Bethel
Pulaski Baptist Association
- Quachita Baptist Church**
RR 2 Box 85
Sparkman, AR 71763-9613
Phone:
Rev. Greg Tipton
Carey Baptist Association
- Owensville Baptist Church**
22000 Highway 5
Lonsdale, AR 72087-9546
Phone:
Rev. Larry D White
Central Baptist Association
- Oxford Baptist Church**
PO Box 875
Oxford, AR 72565
Phone: 258-7725
Rev. Keith Finley
Rocky Bayou Baptist Association
- Ozark First Baptist Church**
PO Box 195
Ozark, AR 72949-0195
Phone: 667-3858
Rev. Ted C. Darling
Clear Creek Baptist Association
- Ozone Baptist Church**
PO Box 74
Ozone, AR 72854-0074
Phone:
Rev. Raymond Palmer
Clear Creek Baptist Association

- Palestine Baptist Church**
49 Sunnyside Dr
Quitman, AR 72131-5000
Phone: 589-2860
Rev. Curtis G. Altom
Little Red River Baptist Association
- Palestine Baptist Church**
2600 S Coker St
Greenwood, AR 72936-9152
Phone: 996-6141
Rev. Mark Browning
Concord Baptist Association
- Palestine First Baptist Church**
PO Box 173
Palestine, AR 72372-0173
Phone: 581-2682
Rev. Dean Holbrook
Tri-County Baptist Association
- Pangburn First Baptist Church**
PO Box 250
Pangburn, AR 72121-0250
Phone: 728-4140
Rev. Charles H. Christie
Calvary Baptist Association
- Paragould First Baptist Church**
PO Box 816
Paragould, AR 72451-0816
Phone: 236-8584
Rev. Keith D. Brickell
Greene County Baptist Association
- Paragould Second Baptist Church**
PO Box 1644
Paragould, AR 72451-1644
Phone:
Rev. Kenneth Johnson
Greene County Baptist Association
- Paris First Baptist Church**
PO Box 567
Paris, AR 72855-0567
Phone: 963-3260
Rev. Tim Prock
Concord Baptist Association
- Park Hill Baptist Church**
PO Box 4064
North Little Rock, AR 72190-4046
Phone: 753-3413
Dr. Cary Heard
North Pulaski Baptist Association
- Park Hill Baptist Church**
2410 Pine St
Arkadelphia, AR 71923-4335
Phone: 246-4802
Rev. Blake McKinney
Red River Baptist Association
- Park Place Baptist Church**
721 Park Ave
Hot Springs, AR 71901-3039
Phone: 623-2545
Rev. Michael D. Petty
Garland County Baptist Association
- Park Street Baptist Church**
PO Box 495
Bentonville, AR 72712-0495
Phone: 273-2217
Rev. Ronald Roughton
Northwest Baptist Association
- Parkdale Baptist Church**
PO Box 16
Parkdale, AR 71661-0016
Phone:
Rev. Larry Donaldson
Delta Baptist Association
- Parkers Chapel First Baptist Church**
3816 Oleta Ave
El Dorado, AR 71730-8653
Phone: 862-4602
Rev. Denny Joe Wright
Liberty Baptist Association
- Parkin First Baptist Church**
PO Box 797
Parkin, AR 72373-0797
Phone: 755-2296
Rev. John T. Finn
Tri-County Baptist Association
- Parks Baptist Church**
PO Box 55
Parks, AR 72950-0055
Phone: 577-2254
Rev. Pat Ray Frost
Buckner Baptist Association
- Parkview Baptist Church**
PO Box 584
Booneville, AR 72927-0584
Phone:
Rev. James C. Simons
Concord Baptist Association
- Parkview Baptist Church**
PO Box 749
El Dorado, AR 71731-0749
Phone: 863-3336
Rev. Tommy Mellinger
Liberty Baptist Association
- Parkway Baptist Church**
PO Box 425
Lake Village, AR 71653-0425
Phone: 265-2444
Rev. Bill Rayder
Delta Baptist Association
- Parkway Place Baptist Church**
300 Parkway Place Dr
Little Rock, AR 72211-3199
Phone: 224-3003
Rev. James M. Wilson
Pulaski Baptist Association
- Parthenon Baptist Church**
PO Box 98
Parthenon, AR 72666-0098
Phone:
Rev. Bill G. Kendrick
North Arkansas Baptist Association
- Patterson First Baptist Church**
PO Box 3
Patterson, AR 72123-0003
Phone: 731-2441
Rev. Bobby Keen
Calvary Baptist Association
- Pea Ridge First Baptist Church**
PO Box 46
Pea Ridge, AR 72751-0046
Phone: 451-8192
Rev. Alfred L. Fowler
Northwest Baptist Association
- Peach Orchard First Baptist Church**
PO Box 103
Peach Orchard, AR 72453-0103
Phone:
Rev. Terry Wallace
Current-Gaines Baptist Association
- Pearcy Baptist Church**
PO Box 165
Pearcy, AR 71964-0165
Phone: 767-1992
Rev. Leroy Wagner
Garland County Baptist Association
- Pee Dee Baptist Church**
HC 72 Box 67
Clinton, AR 72031-9305
Phone: 745-4115
Rev. Fred Frank Fretz
North Central Baptist Association
- Peel Baptist Church**
PO Box 34
Peel, AR 72668-0034
Phone: 436-5727

White River Baptist Association
- Pencil Bluff First Baptist Church**
PO Box 70
Pencil Bluff, AR 71965-0070
Phone:
Rev. Marshall Kurfees
Caddo River Baptist Association
- Perry Baptist Church**
PO Box 60
Perry, AR 72125-0060
Phone: 662-4205

Conway-Perry Baptist Association
- Perryville First Baptist Church**
PO Box 216
Perryville, AR 72126-0216
Phone: 889-2015
Rev. Horace E. Gray
Conway-Perry Baptist Association
- Petit Jean First Baptist Church**
RR 3 Box 309
Morriton, AR 72110-9524
Phone: 727-6360
Rev. Oscar N. Golden
Conway-Perry Baptist Association

- Petty's Chapel Baptist Church**
PO Box D
La Grange, AR 72352-1004
Phone: 338-3993
Rev. Harlin Puckett
Arkansas Valley Baptist Association
- Philadelphia Baptist Church**
620 W Philadelphia Rd
Jonesboro, AR 72401-8923
Phone: 935-5674
Rev. Dan Springfield
Mount Zion Baptist Association
- Philadelphia Baptist Church**
6418 Moro Bay Hwy
El Dorado, AR 71730-9558
Phone:
Rev. Gary Hill
Liberty Baptist Association
- Phillips Chapel**
RR 2 Box 114
Stamps, AR 71860-9710
Phone:
Rev. Maynard Whipple
Southwest Baptist Association
- Phoenix Village Baptist Church**
4510 Towson Ave
Fort Smith, AR 72901-7959
Phone: 646-3801

Concord Baptist Association
- Pickles Gap Baptist Church**
2 Pickles Gap Rd
Conway, AR 72032-8829
Phone: 327-4781
Rev. Bob Dailey
Faulkner County Baptist Association
- Piggott First Baptist Church**
PO Box 365
Piggott, AR 72454-0365
Phone: 598-2890
Rev. Clyde Spurgin
Current-Gaines Baptist Association
- Pilgrims Rest Baptist Church**
2935 Bethesda Rd
Batesville, AR 72501-9510
Phone: 793-2077
Rev. David Coleman
Independence Baptist Association
- Pilgrims Rest Baptist Church**
RR 1 Box 319
Gassville, AR 72635-9736
Phone: 430-5337
Rev. Harold Barnett
White River Baptist Association
- Pindall Baptist Church**
PO Box 208
Marshall, AR 72650-0208
Phone:
Rev. Tom Phillips
North Arkansas Baptist Association
- Pine Bluff First Baptist Church**
517 S Cherry St
Pine Bluff, AR 71601-3946
Phone: 534-4741

Harmony Baptist Association
- Pine Bluff Second Baptist Church**
1401 E 6TH Ave
Pine Bluff, AR 71601-5210
Phone: 534-6512

Harmony Baptist Association
- Pine Grove Baptist Church**
8745 Highway 60 West
Pocahontas, AR 72455
Phone: 892-5926

Current-Gaines Baptist Association
- Pine Grove Baptist Church**
PO Box 96
Sweet Home, AR 72164-0096
Phone: 490-0206
Rev. James Sanders
Pulaski Baptist Association
- Pine Log Baptist Church**
450 Vernon Hill Rd
Booneville, AR 72927
Phone: 675-2796
Rev. Sam Sharber
Concord Baptist Association
- Pine Ridge Baptist Church**
HC 69 Box 57
Oden, AR 71961-7971
Phone: 394-2319
Rev. Tim Love
Caddo River Baptist Association
- Pine Tree Baptist Church**
6828 Highway 306 W
Colt, AR 72326-8114
Phone: 633-6258

Tri-County Baptist Association
- Pines Baptist Church**
2900 Heber Springs Rd W
Quitman, AR 72131-9502
Phone: 589-2830
Rev. Leon Vandivor
Little Red River Baptist Association
- Piney Baptist Church**
3150 Albert Pike Rd
Hot Springs, AR 71913-2669
Phone: 767-3480
Rev. David Hodge
Central Baptist Association
- Piney Grove Baptist Church**
RR 1 Box 311
Lewisville, AR 71845-9707
Phone:
Rev. Victor A. Gore
Southwest Baptist Association
- Piney Point Baptist Church**
1315 W Oak St
Rogers, AR 72756-4128
Phone:
Rev. Fred Spencer
Northwest Baptist Association
- Pinnacle Baptist Church**
18020 Cantrell Rd
Little Rock, AR 72212-9729
Phone: 868-4719

Pulaski Baptist Association
- Pinson Park Baptist Church**
2621 E 42ND St
Texarkana, AR 75502-2038
Phone: 774-8819
Rev. Rick Southerland
Southwest Baptist Association
- Pisgah Baptist Church**
RR 1 Box 73B
Fouke, AR 71837-9702
Phone: 653-2822
Rev. Therman McCasland
Southwest Baptist Association
- Pitts Baptist Church**
15642 Highway 18
Cash, AR 72421-9012
Phone: 252-3230
Rev. John Worsham
Black River Baptist Association
- Plainview Baptist Church**
12800 Crystal Valley Rd
Little Rock, AR 72210-4713
Phone: 455-1589
Rev. Cecil H. Webb, Jr.
Pulaski Baptist Association
- Plainview First Baptist Church**
PO Box 358
Plainview, AR 72857-0358
Phone: 272-4644
Rev. Scott Miller
Arkansas River Valley Baptist Association
- Plant Baptist Church**
HC 63 Box 309
Clinton, AR 72031-9105
Phone: 745-5947

North Central Baptist Association
- Pleasant Grove Baptist Church**
3255 Prince St
Conway, AR 72032-3308
Phone: 327-2214
Rev. John H. Greer
Faulkner County Baptist Association
- Pleasant Grove Baptist Church**
RR 1 Box 162
Harrisburg, AR 72432-9743
Phone: 578-9941
Rev. Gary D. Brown
Trinity Baptist Association

- Pleasant Grove Baptist Church**
RR 1 Box 254
Perryville, AR 72126-9751
Phone: 432-5215
Rev. Ronnie Bateman
Conway-Perry Baptist Association
- Pleasant Grove Baptist Church**
27025 Kanis Rd
Little Rock, AR 72211-9599
Phone:
Rev. Edward B. Edmondson
Pulaski Baptist Association
- Pleasant Grove Baptist Church**
RR 3 Box 132A
Mc Crory, AR 72101-9415
Phone: 731-2122
Rev. Bunyan F. Taylor
Calvary Baptist Association
- Pleasant Grove Baptist Church**
122 Bradley Ct 37
Warren, AR 71671-3304
Phone: 463-2206
Rev. Paul Hollingsworth
Bartholomew Baptist Association
- Pleasant Grove #2 Baptist Church**
RR 2 Box 236
Mansfield, AR 72944-9316
Phone: 928-5416
Rev. Donald E. Cochran
Buckner Baptist Association
- Pleasant Grove #3 Baptist Church**
HC 67 Box 186
Waldron, AR 72958-9221
Phone:
Rev. V. W. Simpson
Buckner Baptist Association
- Pleasant Hill Baptist Church**
PO Box 331
Rogers, AR 72757-0331
Phone: 631-6646
Rev. Jack Bedford
Northwest Baptist Association
- Pleasant Hill Baptist Church**
22133 Highway 214 E
Harrisburg, AR 72432-8843
Phone: 578-2089
Rev. Chester Carlisle
Trinity Baptist Association
- Pleasant Hill Baptist Church**
RR 2 Box 129
Wynne, AR 72396-9517
Phone:
Rev. Ralph Stone
Tri-County Baptist Association
- Pleasant Hill Baptist Church**
24316 N Sardis Rd
Bauxite, AR 72011-9250
Phone: 557-5700
Rev. John E. Guerra
Central Baptist Association
- Pleasant Hill Baptist Church**
PO Box 660
Cabot, AR 72023-0660
Phone: 843-6870
Rev. William V. Philliber
Caroline Baptist Association
- Pleasant Lane Baptist Church**
PO Box 264
Crossett, AR 71635-0264
Phone: 364-6321
Rev. Buddy Burton
Ashley County Baptist Association
- Pleasant Plains Baptist Church**
PO Box 254
Pleasant Plains, AR 72568-0254
Phone: 345-2261
Independence Baptist Association
- Pleasant Ridge Baptist Church**
4 Pleasant Ridge Rd
Higden, AR 72067-8929
Phone:
Rev. Joe Nipp
Little Red River Baptist Association
- Pleasant Valley Baptist Church**
2054 Good Springs Rd
Heber Springs, AR 72543-8450
Phone:
Rev. Bennie Foster
Little Red River Baptist Association
- Pleasant Valley Baptist Church**
1851 Greene Road 313
Bono, AR 72416-9265
Phone:
Greene County Baptist Association
- Pleasant Valley Baptist Church**
PO Box 78
Shirley, AR 72153-0078
Phone:
North Central Baptist Association
- Pleasant Valley Baptist Church**
30256 Hatchie Coon Rd
Trumann, AR 72472-8958
Phone: 483-5089
Rev. Frank W. Bufford
Trinity Baptist Association
- Pleasant View Baptist Church**
407 Maggard Ln
Russellville, AR 72801-8199
Phone: 967-3105
Rev. Larry Pettus
Arkansas River Valley Baptist Association
- Pleasant View Baptist Church**
PO Box 534
Osceola, AR 72370-0534
Phone:
Rev. Carl Guy
Mississippi County Baptist Association
- Plum Bayou Baptist Church**
PO Box 129
Wright, AR 72182-0129
Phone:
Rev. John R. Hagan
Harmony Baptist Association
- Plumerville First Baptist Church**
PO Box 91
Plumerville, AR 72127-0091
Phone: 354-5178
Dr. Jerry Threat
Conway-Perry Baptist Association
- Pocahontas First Baptist Church**
507 W Church St
Pocahontas, AR 72455-2755
Phone: 892-3758
Rev. Donald Strait
Current-Gaines Baptist Association
- Portland Baptist Church**
PO Box 86
Portland, AR 71663-0086
Phone: 737-2205
Rev. Ted R. Grove
Delta Baptist Association
- Post Oak Baptist Church**
PO Box 297
Greers Ferry, AR 72067-0297
Phone: 825-6631
Rev. James Hutto
Little Red River Baptist Association
- Pottsville Baptist Church**
PO Box 153
Pottsville, AR 72858-0153
Phone: 968-6233
Rev. Kenneth Neil Edmonson
Arkansas River Valley Baptist Association
- Prairie Grove Baptist Church**
RR 4 Box 176
Hamburg, AR 71646-9304
Phone: 367-8687
Rev. Jack Ferguson
Bartholomew Baptist Association
- Prairie Grove First Baptist Church**
PO Box 40
Prairie Grove, AR 72753-0040
Phone: 846-3939
Rev. Joseph Jones
Washington-Madison Baptist Association
- Prescott First Baptist Church**
PO Box 447
Prescott, AR 71857-0447
Phone: 887-6696
Rev. Milton P. Cowling
Red River Baptist Association
- Primera Iglesia Bautista**
8th and Pine
Arkadelphia, AR 71923
Phone:
Red River Baptist Association

Prosperity Baptist Church
RR 1 Box 97
Bearden, AR 71720-9305
Phone:

Carey Baptist Association

Providence Baptist Church
RR 5 Box 526
Jonesboro, AR 72401-9691
Phone:
Rev. Larry Owens
Mount Zion Baptist Association

Providence Baptist Church
12550 W Highway 16
Fayetteville, AR 72703-9147
Phone: 442-4832
Rev. Ron Long
Washington-Madison Baptist Associati

Providence Baptist Church
PO Box 44
Trumann, AR 72472-0044
Phone:
Rev. Bert Hargett
Trinity Baptist Association

Providence Baptist Church
PO Box 21035
Little Rock, AR 72221-1035
Phone:
Rev. Fred Findley
No Membership In A Baptist Associati

Pulaski Heights Baptist Church
2200 Kavanaugh Blvd
Little Rock, AR 72205-3936
Phone: 661-1129
Dr. Ken A. Dalton
Pulaski Baptist Association

Pyatt Baptist Church
PO Box 150
Pyatt, AR 72672-0150
Phone: 427-5263
Rev. Eldon Hellums
White River Baptist Association

Quitman Baptist Church
PO Box 174
Quitman, AR 72131-0174
Phone: 589-2939

Little Red River Baptist Association

Rankin Chapel Baptist Church
RR 1
Dumas, AR 71639-9801
Phone:

Harmony Baptist Association

Ratcliff First Baptist Church
RR 1
Ratcliff, AR 72951-9801
Phone: 635-2691
Rev. Wesley Hogue
Concord Baptist Association

Ravenden First Baptist Church
PO Box 27
Ravenden, AR 72459-0027
Phone:
Mr. Patrick Hovis
Black River Baptist Association

Ravenden Springs First Baptist Church
PO Box 174
Ravenden Springs, AR 72460-0174
Phone: 869-2759
Rev. Howard T. Pankey
Current-Gaines Baptist Association

Rea Valley Baptist Church
PO Box 847
Flippin, AR 72634-0847
Phone: 453-2611
Rev. Ed Ramsey, Sr
White River Baptist Association

Reader Baptist Church
130 N Main St
Chidester, AR 71726-8136
Phone:
Rev. Eugene Burroughs
Liberty Baptist Association

Rector First Baptist Church
200 S Stewart St
Rector, AR 72461-1735
Phone: 595-3668
Rev. Ardell Polk
Current-Gaines Baptist Association

Rector Heights Baptist Church
116 Masters Pl
Hot Springs, AR 71913-2911
Phone: 623-7666
Rev. Marvin E. James
Garland County Baptist Association

Red Oak Baptist Church
PO Box 43
Lepanto, AR 72354-0043
Phone:
Rev. Larry Deaton
Trinity Baptist Association

Red River Baptist Church
RR 1 Box 94
Bradley, AR 71826-9704
Phone:
Rev. W. Gerald Cheney
Southwest Baptist Association

Refuge Baptist Church
PO Box 17
Story, AR 71970-0017
Phone: 867-2752
Rev. Ronnie O'Neal
Caddo River Baptist Association

Rehobeth Baptist Church
65 Ham St
Batesville, AR 72501-9630
Phone: 793-9076
Rev. William C. Williamson
Independence Baptist Association

Remount Baptist Church
401 Mission Rd
North Little Rock, AR 72118-2311
Phone: 771-0907
Rev. Victor Coleman
North Pulaski Baptist Association

Reydell Baptist Church
PO Box 92
Reydell, AR 72133-0092
Phone: 278-2203
Rev. Harold R. Green
Centennial Baptist Association

Reyno First Baptist Church
PO Box 164
Reyno, AR 72462-0164
Phone: 769-2578
Rev. James Nowlin
Current-Gaines Baptist Association

Reynolds Memorial Baptist Church
7111 Fourche Dam Pike
Little Rock, AR 72206-2753
Phone: 490-1589
Rev. Keith Thomas
Pulaski Baptist Association

Richland Baptist Church
PO Box 1216
West Memphis, AR 72303-1216
Phone: 732-1478

Tri-County Baptist Association

Richwoods Baptist Church
RR 4 Box 80
Arkadelphia, AR 71923-9423
Phone: 246-8482
Rev. Scott Jackson
Red River Baptist Association

Ridgecrest Baptist Church
PO Box 541
Blytheville, AR 72316-0541
Phone: 763-0182

Mississippi County Baptist Association

Ridgecrest Baptist Church
906 Ridge Rd
Benton, AR 72015-5833
Phone: 778-3681
Rev. Curtis Honts
Central Baptist Association

Ridgeview Baptist Church
1850 Huntsville Rd
Fayetteville, AR 72701-7331
Phone: 442-9201
Rev. Charlie Lee Brown
Washington-Madison Baptist Associati

Ridgeview Baptist Church
PO Box 555
Wynne, AR 72396-0555
Phone:

Tri-County Baptist Association

- Ridgeview Baptist Church**
PO Box 555
Wynne, AR 72396-0555
Phone:

Tri-County Baptist Association
- Ridgeway Baptist Church**
PO Box 151
Nashville, AR 71852-0151
Phone: 845-1386
Rev. Marty Polston
Little River Baptist Association
- Rison Baptist Church**
PO Box 404
Rison, AR 71665-0404
Phone: 325-6358
Rev. Michael P. White
Harmony Baptist Association
- River Road Baptist Church**
PO Box 161
Redfield, AR 72132-0161
Phone: 397-2576
Rev. Dickie Echols
Harmony Baptist Association
- Riverside Baptist Church**
10900 Crystal Hill Rd
North Little Rock, AR 72113-6675
Phone: 753-7437
Rev. Ed Gillham
North Pulaski Baptist Association
- Riverside Baptist Church**
RR 1 Box 55
Donaldson, AR 71941-9707
Phone: 384-5485

Central Baptist Association
- Rivervale Baptist Church**
PO Box 1820
Rivervale, AR 72377-1820
Phone:
Rev. Terry Tacker
Trinity Baptist Association
- Robbs Chapel Baptist Church**
4824 Highway 412 E
Paragould, AR 72450-8419
Phone:
Rev. John Slatton
Greene County Baptist Association
- Roberson Baptist Church**
1949 S Kerr Rd
Lonoke, AR 72086-8445
Phone:
Rev. Willie Gold
Caroline Baptist Association
- Robinson Baptist Church**
115 N Country Club Rd
Siloam Springs, AR 72761-2907
Phone:
Rev. Wilford Gardner
Northwest Baptist Association
- Rock Creek Baptist Church**
PO Box 306
Mansfield, AR 72944-0306
Phone:
Rev. Brian Powell
Buckner Baptist Association
- Rock Hill Baptist Church**
RR 1
Lockesburg, AR 71846-9801
Phone:
Rev. Charles Jones
Little River Baptist Association
- Rock Springs Baptist Church**
RR 4 Box 518
Eureka Springs, AR 72632-9442
Phone: 253-6074
Rev. Joe D. Summers
North Arkansas Baptist Association
- Rock Springs Baptist Church**
Rock Springs Road
Buckville, AR 71956-9232
Phone:
Rev. Jimmie Scott
Buckville Baptist Association
- Rocky Mound Baptist Church**
RR 2 Box 230
Fouke, AR 71837-9713
Phone:
Rev. James L. Hensley
Southwest Baptist Association
- Rocky Point Baptist Church**
Rocky Point Road
Judsonia, AR 72081-9096
Phone:
Rev. Jerry Taylor
Calvary Baptist Association
- Rogers First Baptist Church**
626 W Olive St
Rogers, AR 72756-3638
Phone: 636-3451
Rev. Ben Rowell
Northwest Baptist Association
- Roland Baptist Church**
PO Box 152
Roland, AR 72135-0152
Phone:
Rev. Scott King
Pulaski Baptist Association
- Rolling Hills Baptist Church**
1400 Rolling Hills Dr
Fayetteville, AR 72703-3657
Phone: 521-2660
Rev. Layne E. Smith
No Membership In A Baptist Associati
- Rosa Baptist Church**
RR 1 Box 76
Luxora, AR 72358-9704
Phone:
Rev. George W. Nichols
Mississippi County Baptist Association
- Rose Bud Baptist Church**
PO Box 167
Rose Bud, AR 72137-0167
Phone: 556-5740
Rev. Harrel G. Cato
Calvary Baptist Association
- Rosedale Baptist Church**
7624 W 40TH St
Little Rock, AR 72204-7037
Phone: 565-4622
Rev. Aaron Carter
Pulaski Baptist Association
- Roseville Baptist Church**
RR 1 Box 163
Ratcliff, AR 72951-9607
Phone:
Rev. Byron R. Pritchett
Concord Baptist Association
- Rosewood Baptist Church**
400 Walnut Dr
Paragould, AR 72450-3912
Phone: 239-2324
Rev. Marion Gramling
Greene County Baptist Association
- Rosie Baptist Church**
PO Box 399
Rosie, AR 72571-0399
Phone: 251-2065

Independence Baptist Association
- Rover Baptist Church**
PO Box 42
Rover, AR 72860-0042
Phone: 272-4533
Rev. Elvin McDill
Arkansas River Valley Baptist Associat
- Rowe's Chapel Baptist Church**
3148 Cr 834
Caraway, AR 72419-8554
Phone:

Mount Zion Baptist Association
- Royal Baptist Church**
7404 Albert Pike Rd
Royal, AR 71968-8204
Phone: 767-5462
Rev. George Lynch
Central Baptist Association
- Royal Hill Baptist Church**
884 El Paso Rd
El Paso, AR 72045-9511
Phone:
Rev. Jack Chapman
Calvary Baptist Association
- Royal Oaks Baptist Mission**
206 Fairway
Sherwood, AR 72116-5499
Phone: 835-5103
Rev. Elbert Warren
North Pulaski Baptist Association

- Rudd Baptist Church**
 HC 68 Box 110
 Green Forest, AR 72638-9735
Phone: 545-3620
 Rev. Tom Wood
 North Arkansas Baptist Association
- Ruddell Hill Baptist Church**
 PO Box 3241
 Batesville, AR 72503-3241
Phone: 793-6416
 Rev. Jim Black
 Independence Baptist Association
- Rudy Baptist Church**
 PO Box 63
 Rudy, AR 72952-0063
Phone:
 Clear Creek Baptist Association
- Runyan First Baptist Church**
 10611 Jacksonville Cato Rd
 North Little Rock, AR 72120-1927
Phone: 835-3221
 Rev. David Ballard
 North Pulaski Baptist Association
- Runyan First Baptist Church**
 10611 Jacksonville Cato Rd
 North Little Rock, AR 72120-1927
Phone: 835-3221
 Rev. Gary Wise
 North Pulaski Baptist Association
- Rupert Baptist Church**
 RR 3 Box 187
 Clinton, AR 72031-9412
Phone: 745-8593
 Rev. John Powell
 North Central Baptist Association
- Russellville First Baptist Church**
 PO Box 36
 Russellville, AR 72811-0036
Phone: 968-1316
 Rev. Stephen Davis
 Arkansas River Valley Baptist Association
- Russellville Second Baptist Church**
 PO Box 782
 Russellville, AR 72811-0782
Phone: 967-4085
 Rev. David McLemore
 Arkansas River Valley Baptist Association
- Rye Hill Baptist Church**
 11512 Old Highway 71
 Fort Smith, AR 72901-9070
Phone: 646-1044
 Rev. S. H. Andrews
 Concord Baptist Association
- Saddle First Baptist Church**
 RR 3
 Mammoth Springs, AR 72554
Phone:
 Rev. Van Brown
 Big Creek Baptist Association
- Sage Baptist Church**
 PO Box 7
 Sage, AR 72573
Phone: 368-7714
 Rocky Bayou Baptist Association
- Saint Charles Baptist Church**
 PO Box 241
 Saint Charles, AR 72140-0241
Phone: 282-3298
 Rev. Frank Pfenenger
 Centennial Baptist Association
- Saint Francis Baptist Church**
 RR 2 Box 348
 Riggott, AR 72454-9687
Phone: 598-2107
 Rev. John Hodges
 Current-Gaines Baptist Association
- Saint Joe First Baptist Church**
 RR 2 Box 15
 Saint Joe, AR 72675-9802
Phone:
 Rev. James D. Smithson
 North Arkansas Baptist Association
- Saint Johns Baptist Chapel**
 PO Box 1159
 De Queen, AR 71832-1159
Phone: 642-4117
 Ouachita Baptist Association
- Saint Matthews #3 Baptist Church**
 RR 2 Box 204
 Atkins, AR 72823-9502
Phone: 501-354-3881
 Rev. E. E. Hardin
 Conway-Perry Baptist Association
- Saintsville Baptist Church**
 1921 E 2ND St
 North Little Rock, AR 72114-6025
Phone: 501-945-5480
 Rev. J. T. Talbert
 North Pulaski Baptist Association
- Salado Baptist Church**
 PO Box 50
 Salado, AR 72575-0050
Phone: 251-1754
 Rev. David W. Wesley
 Independence Baptist Association
- Salem Baptist Church**
 RR 6 Box 176A
 Mena, AR 71953-9709
Phone: 394-2810
 Rev. A. J. Cole
 Ouachita Baptist Association
- Salem Baptist Church**
 3069 Salem Rd
 Benton, AR 72015-8004
Phone: 794-0932
 Rev. William Franklin Howard
 Central Baptist Association
- Salem Baptist Church**
 81 Columbia Road 441
 Stephens, AR 71764-8131
Phone:
 Rev. Bennie Ward
 Liberty Baptist Association
- Salem First Baptist Church**
 PO Box 737
 Salem, AR 72576-0737
Phone: 895-2330
 Rev. Ralph Allmon
 Rocky Bayou Baptist Association
- Saline Baptist Church**
 205 Bradley 256 Rd
 Hermitage, AR 71647-9091
Phone: 463-8706
 Rev. Tim Smith
 Bartholomew Baptist Association
- Saltlillo Heights Baptist Church**
 211 Clinton Rd
 Conway, AR 72032-9783
Phone: 470-1767
 Rev. Jeffery Thomas
 Faulkner County Baptist Association
- Sang Avenue Baptist Church**
 1425 N Sang Ave
 Fayetteville, AR 72703-1230
Phone: 521-0001
 Rev. Paul L. Dennis
 Washington-Madison Baptist Association
- Sardis Baptist Church**
 859 Ashley Road 105
 Montrose, AR 71658-9599
Phone: 501-367-2858
 Ashley County Baptist Association
- Scotland Baptist Church**
 PO Box 6
 Scotland, AR 72141-0006
Phone: 592-3787
 North Central Baptist Association
- Scranton First Baptist Church**
 PO Box 316
 Scranton, AR 72863-0316
Phone: 938-7411
 Rev. Les B. Frazer
 Arkansas River Valley Baptist Association
- Searcy County Baptist Church**
 PO Box 208
 Marshall, AR 72650-0208
Phone: 448-3412
 North Arkansas Baptist Association
- Searcy First Baptist Church**
 105 S Spring St
 Searcy, AR 72143-7716
Phone: 268-3561
 Rev. David D. Crouch
 Calvary Baptist Association

Sedgwick Baptist Church
PO Box 187
Sedgwick, AR 72465-9999
Phone: 886-6860
Rev. Freddy Muse
Black River Baptist Association

Selma Baptist Church
RR 2 Box 30
Tillar, AR 71670-9505
Phone: 392-2366
Rev. Lavelle Johnston
Bartholomew Baptist Association

Shady Grove Baptist Church
RR 1 Box 135
Shirley, AR 72153-9709
Phone: 723-8308
Rev. Lester C. Nixon
North Central Baptist Association

Shady Grove Baptist Church
RR 2 Box 706
Van Buren, AR 72956-9616
Phone: 474-7237
Rev. Cary Jones
Clear Creek Baptist Association

Shady Grove Baptist Church
RR 1 Box 825
Gurdon, AR 71743-9143
Phone:
Rev. Mike Smith
Red River Baptist Association

Shady Grove Baptist Church
RR 1 Box 287
Sparkman, AR 71763-9744
Phone:
Rev. Doug White
Carey Baptist Association

Shannon Baptist Church
2103 Highway 67 S
Pocahontas, AR 72455-4170
Phone: 892-5729
Rev. Ronald E. Berry
Current-Gaines Baptist Association

Shannon Hills First Baptist Church
10701 Shannon Hills Dr
Mabelvale, AR 72103-3125
Phone: 455-0169
Rev. Gene Davis
Pulaski Baptist Association

Shannon Road Baptist Church
6817 Shannon Rd
Pine Bluff, AR 71603-9780
Phone: 879-1689
Rev. Bobby R. Hartsfield
Harmony Baptist Association

Shell Lake Baptist Church
PO Box 169
Heth, AR 72346-0169
Phone: 657-2342
Rev. Sunny Williams
Tri-County Baptist Association

Shepherd Hill Baptist Church
10710 Shepherd Hill Rd
Pine Bluff, AR 71603-8762
Phone: 534-1926
Rev. C. Rex Newman
Harmony Baptist Association

Shepherd of the Hills Baptist Church
PO Box 1759
Conway, AR 72033-1759
Phone:
Rev. Rick C. Montgomery
No Membership In A Baptist Associati

Sheridan First Baptist Church
107 N Rose St
Sheridan, AR 72150-2137
Phone: 942-2211
Dr. Eddie Simpson
Pulaski Baptist Association

Sherwood First Baptist Church
206 Fairway Avenue
Sherwood, AR 72116-5499
Phone: 835-3154
Rev. T. Scott Hinton
North Pulaski Baptist Association

Shibley Baptist Church
1401 Shibley Road
Van Buren, AR 72956-9801
Phone: 474-3904
Rev. Doyle Summerhill
Clear Creek Baptist Association

Shiloh Baptist Church
1108 Harb St
Corning, AR 72422-2524
Phone: 857-3464
Rev. Carl Thomason
Current-Gaines Baptist Association

Shiloh Baptist Church
20020 Legion Rd
Harrisburg, AR 72432-8132
Phone: 578-2279
Rev. Kenny McMahan
Trinity Baptist Association

Shiloh Baptist Church
RR 1 Box 539
Arkadelphia, AR 71923-9151
Phone:
Rev. Freeling H. Clower
Red River Baptist Association

Shiloh Baptist Church
774 E Ashley Road 81
Hamburg, AR 71646-9124
Phone: 501-853-5743
Rev. Keith Wesson
Ashley County Baptist Association

Shiloh Baptist Church
RR 2
Lake Village, AR 71653
Phone: 265-5251
Delta Baptist Association

Shiloh Memorial Baptist Church
RR 4 Box 340
Texarkana, AR 75502-9643
Phone: 773-1029
Rev. Bill Baldrige
Southwest Baptist Association

Shirley Baptist Church
PO Box 258
Shirley, AR 72153-0258
Phone: 723-8171
Rev. Kirk Hardy
North Central Baptist Association

Shorewood Hills Baptist Church
PO Box 216
Jones Mills, AR 72105-0216
Phone: 844-4226
Rev. Chris Watkins
Central Baptist Association

Sidney Baptist Church
PO Box 54
Sidney, AR 72577-0054
Phone:
Rev. Howard Head
Rocky Bayou Baptist Association

Sidon Baptist Church
304 Little Creek Rd
Rose Bud, AR 72137-9779
Phone:
Rev. Norman Miller
Calvary Baptist Association

Silent Grove Baptist Church
4123 N Silent Grove Rd
Springdale, AR 72762-7912
Phone:
Rev. James A. Criswell
Washington-Madison Baptist Associati

Siloam Springs First Baptist Church
PO Box 356
Siloam Springs, AR 72761-0356
Phone: 524-3106
Rev. Steve Abbott
Northwest Baptist Association

Sixteenth Street Baptist Church
1800 W 16TH St
North Little Rock, AR 72114-3118
Phone: 375-6355
Rev. Larry R. Johnson
North Pulaski Baptist Association

Skyland Southern Baptist Church
RR 64 Box 238
Fox, AR 72051
Phone:
Rev. Douglas Stewart
North Central Baptist Association

Smackover First Baptist Church
201 W 7TH St
Smackover, AR 71762-1860
Phone: 725-3941
Dr. Robert C. Parsley
Liberty Baptist Association

- Smithville Baptist Church**
PO Box 37
Smithville, AR 72466-0037
Phone: 528-3458
Rev. Ulysses Vanderمولen
Black River Baptist Association
- Smithville Baptist Church**
1409 Red Hill Rd
Mount Vernon, AR 72111-9072
Phone:
Rev. Orland Beard
Faulkner County Baptist Association
- Snow Lake Baptist Church**
PO Box 39
Crumrod, AR 72328-0039
Phone: 827-6551
Rev. Ivan Fletcher
Arkansas Valley Baptist Association
- Snowball Baptist Church**
HC 75 Box 119
Marshall, AR 72650-9618
Phone: 448-2651
Rev. Glenn Griffin
North Arkansas Baptist Association
- Social Hill First Baptist Church**
RR 4 Box 108
Malvern, AR 72104-9314
Phone:
Rev. Jesse Holcomb
Central Baptist Association
- Solgochachia Baptist Church**
RR 1
Solgochachia, AR 72156-9801
Phone: 354-1451
Rev. Monroe E. Hunt
Conway-Perry Baptist Association
- Sonora Baptist Church**
PO Box 915
Springdale, AR 72765-0915
Phone: 751-1802
Rev. Danny Williams
Washington-Madison Baptist Association
- South Bend Baptist Church**
20 Delaney Rd
Jacksonville, AR 72076-8184
Phone:
Dr. Dale Cook
Caroline Baptist Association
- South Caraway Chapel**
701 S Main St
Jonesboro, AR 72401-3547
Phone:
Dr. Troy Prince
Mount Zion Baptist Association
- South Fork Baptist Church**
RR 1
Gurdon, AR 71743-9801
Phone: 353-4345
Rev. Steve Roberts
Red River Baptist Association
- South Highland Baptist Church**
10200 W 36TH St
Little Rock, AR 72204-6612
Phone: 225-3991
Rev. Randy Maxwell
Pulaski Baptist Association
- South Main Baptist Church**
PO Box 622
Crossett, AR 71635-0622
Phone:
Rev. Jimmie L. Lewis
Ashley County Baptist Association
- South McGehee Baptist Church**
PO Box 843
McGehee, AR 71654-0843
Phone: 222-3711
Rev. Eric D. Ertle
Delta Baptist Association
- South Pinewood Baptist Church**
8869 Highway 79 S
Pine Bluff, AR 71603-8827
Phone: 501-879-5749
Rev. Bill H. Lewis
Harmony Baptist Association
- South Side Baptist Church**
PO Box 145
Heber Springs, AR 72543-0145
Phone: 362-9496
Little Red River Baptist Association
- South Side Baptist Church**
RR 1 Box 196
Lead Hill, AR 72644-9750
Phone: 436-5619
North Arkansas Baptist Association
- South Side Baptist Church**
2400 Dodson Ave
Fort Smith, AR 72901-4122
Phone: 782-5041
Rev. John W. Horne
Concord Baptist Association
- South Side Baptist Church**
RR 1 Box 45
Damascus, AR 72039-9413
Phone: 335-7423
Faulkner County Baptist Association
- South Side Baptist Church**
15 E Thomas St
Booneville, AR 72927-4631
Phone: 675-3672
Rev. Jonathan E. Payne
Concord Baptist Association
- South Side Baptist Church**
PO Box 978
Fordyce, AR 71742-0978
Phone: 352-7470
Rev. Charles H. Jones
Carey Baptist Association
- South Side Baptist Church**
2309 S Poplar St
Pine Bluff, AR 71601-6498
Phone: 534-6301
Dr. James R. DeBusk
Harmony Baptist Association
- South Side Baptist Church**
901 S Washington Ave
El Dorado, AR 71730-7269
Phone: 863-5824
Rev. Terry O. Harrison
Liberty Baptist Association
- South Texarkana Baptist Church**
409 S State Line Ave
Texarkana, AR 75502-7248
Phone: 772-6671
Rev. George Wormington
Southwest Baptist Association
- Southside Baptist Church**
15674 Low Gap Rd
West Fork, AR 72774-9339
Phone: 442-6119
Rev. David McClelland
Washington-Madison Baptist Association
- Southside Baptist Church**
PO Box 668
Paragould, AR 72451-0668
Phone:
Rev. Troy Gramling
Greene County Baptist Association
- Southside Baptist Church**
PO Box 254
Waldron, AR 72958-0254
Phone:
Rev. Larry Free
Buckner Baptist Association
- Southside Baptist Church**
PO Box 642
Paris, AR 72855-0642
Phone: 963-6158
Concord Baptist Association
- Southside Baptist Church**
PO Box 531
Alma, AR 72921-0531
Phone: 501-632-3680
Rev. William T. Steward
Clear Creek Baptist Association
- Southside Baptist Church**
PO Box 158
Prescott, AR 71857-0158
Phone: 887-6886
Rev. Larry Jones
Red River Baptist Association
- Southside Baptist Church**
PO Box 424
Stuttgart, AR 72160-0424
Phone: 673-2103
Rev. Joel E. Moody
Centennial Baptist Association

- Southside Baptist Church**
RR 4 Box 44
Newport, AR 72112-9804
Phone: 523-3621
Rev. Ted Rhea
No Membership In A Baptist Associati
- Southside Baptist Church**
PO Box 86
Warren, AR 71671-0086
Phone: 226-2338
Rev. Mike Griffith
Bartholomew Baptist Association
- Spadra Baptist Church**
PO Box 342
Clarksville, AR 72830-0342
Phone:
Rev. Robert Oden
Clear Creek Baptist Association
- Spanish Baptist Mission**
PO Box 180
Bentonville, AR 72712-0180
Phone:

Northwest Baptist Association
- Sparkman First Baptist Church**
PO Box 187
Sparkman, AR 71763-0187
Phone: 678-2219
Dr. Jimmy L. Burks
Carey Baptist Association
- Spradling Baptist Church**
3515 N 50TH St
Fort Smith, AR 72904-3863
Phone: 782-4659
Rev. Ronnie Williamson
Concord Baptist Association
- Spring Lake Baptist Church**
PO Box 1
Williford, AR 72482-0001
Phone: 966-4531
Rev. James L. Dickerson, Jr.
Black River Baptist Association
- Spring River Baptist Church**
PO Box 3
Hardy, AR 72542-0003
Phone: 856-2210
Rev. Floyd Rikard
Big Creek Baptist Association
- Spring Valley Baptist Church**
20983 E Highway 412
Springdale, AR 72764-8962
Phone: 789-2825
Rev. Raymond J. Martin
Washington-Madison Baptist Associati
- Springdale First Baptist Church**
PO Box 786
Springdale, AR 72765-0786
Phone: 751-4523
Dr. Ronnie W. Floyd
Washington-Madison Baptist Associati
- Springhill Baptist Church**
RR 1 Box 43
Fouke, AR 71837-9702
Phone:
Rev. Max Icenhower
Southwest Baptist Association
- Stamps First Baptist Church**
PO Box 244
Stamps, AR 71860-0244
Phone: 533-4861

Southwest Baptist Association
- Stanfill Baptist Church**
8000 Oakridge Rd
North Little Rock, AR 72116-2823
Phone: 988-1544
Rev. Lonnie Autry
North Pulaski Baptist Association
- Stanford Baptist Church**
70 Greene Road 230
Beech Grove, AR 72412-9764
Phone:
Rev. Sammy Stewart
Greene County Baptist Association
- Star City First Baptist Church**
PO Box 368
Star City, AR 71667-0368
Phone: 628-3122
Rev. Tommy Freeman
Harmony Baptist Association
- State Line Baptist Church**
924 Little Rock 63
Winthrop, AR 71866-9704
Phone: 501-381-7306

Little River Baptist Association
- Steel Bridge Baptist Church**
1214 Hwy 31 S
Lonoke, AR 72086
Phone: 676-2503
Rev. A. B. Hicks
Caroline Baptist Association
- Stephens First Baptist Church**
PO Box 176
Stephens, AR 71764-0176
Phone: 786-5468
Rev. Charles Downey
Liberty Baptist Association
- Stony Point Baptist Church**
RR 1 Box 174AD
Houston, AR 72070-9801
Phone: 759-2373
Rev. Dusty Day
Conway-Perry Baptist Association
- Strawberry Southern Baptist Church**
PO Box 67
Strawberry, AR 72469-0067
Phone:
Rev. John Godfrey
Independence Baptist Association
- Strawfloor Baptist Church**
1102 Strawfloor Dr
Jonesboro, AR 72401-9204
Phone: 932-5965
Rev. Mark Sadler
Mount Zion Baptist Association
- Strong First Baptist Church**
PO Box 212
Strong, AR 71765-0212
Phone: 797-7652
Rev. Gerald S. Perry
Liberty Baptist Association
- Stuttgart First Baptist Church**
PO Box 747
Stuttgart, AR 72160-0747
Phone: 673-6952

Centennial Baptist Association
- Success First Baptist Church**
PO Box 133
Success, AR 72470-0133
Phone: 276-5042
Rev. Bill Hutchings
Current-Gaines Baptist Association
- Sugar Loaf Baptist Church**
699 Wilburn Rd
Heber Springs, AR 72543-8903
Phone: 362-2448
Rev. Lloyd Blanton
Little Red River Baptist Association
- Sugar Loaf First Baptist Church**
RR 1 Box 797
Higden, AR 72067-9601
Phone:
Rev. Danny Brown
North Central Baptist Association
- Sulphur City Baptist Church**
17887 Rocky Hollow Rd
Fayetteville, AR 72701-9800
Phone:
Rev. John D. Summers
Washington-Madison Baptist Associati
- Sulphur Rock Baptist Church**
General Delivery
Sulphur Rock, AR 72579-9999
Phone:
Rev. Emmett Powers
Independence Baptist Association
- Sulphur Springs Baptist Church**
HC 8 Box 132
Mena, AR 71953-8716
Phone:
Rev. Allen Lawrence
Caddo River Baptist Association
- Sulphur Springs Baptist Church**
9127 Sulphur Springs Rd
Pine Bluff, AR 71603-0904
Phone: 879-3777
Rev. James Schmidt
Harmony Baptist Association

- Sulphur Springs First Baptist Church**
PO Box 191
Sulphur Springs, AR 72768-0191
Phone:
- Northwest Baptist Association
- Summit Baptist Church**
PO Box 268
Summit, AR 72677-0268
Phone: 449-6855
Rev. David Butler
White River Baptist Association
- Sunny Gap Baptist Church**
101 Sunny Gap Rd
Conway, AR 72032-8407
Phone:
Rev. John V. Harrington, Jr.
Faulkner County Baptist Association
- Sunny Side Baptist Church**
PO Box 296
Rogers, AR 72757-0296
Phone: 636-2725
Rev. Marvin Stephens
Northwest Baptist Association
- Sunset Lane Baptist Church**
8923 Sunset Ln
Little Rock, AR 72209-6526
Phone: 565-8153
Rev. Harold W. Chandler
Pulaski Baptist Association
- Sweet Home Baptist Church**
PO Box 176
Perryville, AR 72126-0176
Phone:
Rev. Dennis LaCook
Conway-Perry Baptist Association
- Swifton Baptist Church**
PO Box 325
Swifton, AR 72471-0325
Phone: 485-2753
Dr. Paul A. Rhoads
Black River Baptist Association
- Sycamore Baptist Church**
RR 2 Box W420
Gurdon, AR 71743-9802
Phone:
Rev. James McCain
Red River Baptist Association
- Sylamore First Baptist Church**
PO Box 486
Calico Rock, AR 72519-0486
Phone: 425-5274
Rev. Floyd Webb
Rocky Bayou Baptist Association
- Sylvan Hills Baptist Church**
9008 Sylvan Hills Hwy
North Little Rock, AR 72120-2934
Phone: 835-2511
Rev. Donald S. Moseley
North Pulaski Baptist Association
- Sylvan Hills Baptist Church**
3584 Highway 376 S
Camden, AR 71701-8817
Phone: 231-4701
Rev. Dennis Jones
Liberty Baptist Association
- Sylverino Baptist Church**
RR 1 Box 205A
Fouke, AR 71837-9707
Phone: 653-2626
Rev. Dennis Cook
Southwest Baptist Association
- Temple Baptist Church**
5100 S 31ST St
Fort Smith, AR 72901-8736
Phone: 646-1241
Rev. Ronald L. Toon
Concord Baptist Association
- Temple Baptist Church**
PO Box 545
Waldron, AR 72958-0545
Phone: 637-2346
Rev. Stephen Gaines
Buckner Baptist Association
- Temple Baptist Church**
703 W Cherry Ave
Searcy, AR 72143-3617
Phone: 268-3231
Rev. Joe Clement
Calvary Baptist Association
- Temple Baptist Church**
8601 Highway 67
Benton, AR 72015-8478
Phone: 778-1295
Central Baptist Association
- Temple Baptist Church**
185 Nick Springs Rd
El Dorado, AR 71730-9315
Phone: 862-5255
Rev. Roy C. Smith
Liberty Baptist Association
- Temple Baptist Church**
PO Box 716
Crossett, AR 71635-0716
Phone: 364-6476
Rev. Dennis J. Davis
Ashley County Baptist Association
- Temple Baptist Church**
PO Box 2043
Camden, AR 71701-2043
Phone: 231-4237
Liberty Baptist Association
- Temple Baptist Church**
PO Box 237
Dermott, AR 71638-0237
Phone: 538-5044
Rev. E. Jody Gannaway
Delta Baptist Association
- Tennessee Baptist Church**
RR 10 Box 815M
Texarkana, AR 75502-9440
Phone: 774-7771
Rev. Scott Trammell
Southwest Baptist Association
- Third Avenue Baptist Church**
3516 Highway 49 N
Paragould, AR 72450-9305
Phone: 239-4737
Rev. Bob Lee
Greene County Baptist Association
- Third Street Baptist Church**
PO Box 763
Arkadelphia, AR 71923-0763
Phone: 246-4567
Rev. Gary Turner
Red River Baptist Association
- Thornburg Baptist Church**
RR 2 Box 83
Perryville, AR 72126-9611
Phone:
Rev. Gary Hawkins
Conway-Perry Baptist Association
- Thornton First Baptist Church**
PO Box 126
Thornton, AR 71766-0126
Phone:
Carey Baptist Association
- Three Creeks Baptist Church**
8772 Haynesville Hwy
Junction City, AR 71749-9386
Phone: 863-9407
Rev. Lowell T. Snow
Liberty Baptist Association
- Tichnor Baptist Church**
RR 1 Box 84
Tichnor, AR 72166-9603
Phone:
Rev. Dan Tibbett
Centennial Baptist Association
- Tillar First Baptist Church**
PO Box 116
Tillar, AR 71670-0116
Phone: 392-2381
Rev. James Newman
Delta Baptist Association
- Tinsman First Baptist Church**
RR 3 Box 81C
Hampton, AR 71744-9538
Phone: 798-3863
Rev. Don Smith
Carey Baptist Association
- Toltec Baptist Church**
1139 Toltec Rd
Scott, AR 72142-9222
Phone: 961-9249
Rev. Charles Martin
Caroline Baptist Association

- Tomahawk Baptist Church**
RR 2 Box 72
Saint Joe, AR 72675-9802
Phone: 439-2027
Rev. Paul Huskey
White River Baptist Association
- Trinity Baptist Church**
802 S J St
Rogers, AR 72756-0601
Phone:
Rev. Ben Woody
Northwest Baptist Association
- Trinity Baptist Church**
RR 6 Box 306
Harrison, AR 72601-8873
Phone: 437-5103

North Arkansas Baptist Association
- Trinity Baptist Church**
5020 N Highway 71
Alma, AR 72921-8064
Phone: 632-4918
Rev. Danny Dean
Clear Creek Baptist Association
- Trinity Baptist Church**
784 Highway 75 N
Marked Tree, AR 72365-9436
Phone: 358-2936
Rev. Robert Kary
Trinity Baptist Association
- Trinity Baptist Church**
3619 N 6TH St
Fort Smith, AR 72904-3464
Phone: 783-4085
Rev. Don Bishop
Concord Baptist Association
- Trinity Baptist Church**
918 E Main St
Blytheville, AR 72315-2594
Phone: 763-6041
Rev. Roger Duffel
Mississippi County Baptist Association
- Trinity Baptist Church**
1601 E Moore Ave
Searcy, AR 72143-4632
Phone: 268-8219
Rev. Michael D. Hulsey
Calvary Baptist Association
- Trinity Baptist Church**
RR 10 Box 472
Texarkana, AR 75502-9426
Phone: 779-1007
Rev. Wallace Edgar
Southwest Baptist Association
- Trinity Baptist Church**
PO Box 357
Malvern, AR 72104-0357
Phone: 337-1808
Rev. David C. Laird
Central Baptist Association
- Trinity Baptist Church**
20707 Chicot Rd
Mabelvale, AR 72103-9606
Phone: 888-7156
Rev. Matthew Watson
Pulaski Baptist Association
- Trinity Baptist Church**
702 Church St
Benton, AR 72015-5623
Phone: 778-9146
Rev. Harold D. Stephens
Central Baptist Association
- Trinity Baptist Church**
1400 Trinity St
El Dorado, AR 71730-3599
Phone: 863-9033
Rev. Fred R. Dumas
Liberty Baptist Association
- Trinity Baptist Church**
PO Box 13139
North Little Rock, AR 72113-0139
Phone:
Rev. Robert R. Christian
North Pulaski Baptist Association
- Trinity Baptist Fellowship Church**
PO Box 318
Pottsville, AR 72858-0318
Phone:
Rev. Ronald W. Graham
No Membership In A Baptist Associati
- Trumann First Baptist Church**
PO Box 585
Trumann, AR 72472-0585
Phone: 483-6459
Dr. Randy Hyde
Trinity Baptist Association
- Tuckerman First Baptist Church**
PO Box 1188
Tuckerman, AR 72473-1188
Phone: 349-2681
Rev. Danny Taylor
Black River Baptist Association
- Tulip Memorial Baptist Church**
HC 60 Box 356
Carthage, AR 71725-9308
Phone:
Rev. Ralph B. Raines
Carey Baptist Association
- Tumbling Shoals Baptist Church**
PO Box 120
Tumbling Shoals, AR 72581-0120
Phone: 362-3987
Rev. Kelly Weaver
Little Red River Baptist Association
- Tupelo First Baptist Church**
PO Box 1
Tupelo, AR 72169-0001
Phone: 744-3380
Rev. Marvin M. Ogle
Calvary Baptist Association
- Turner Baptist Church**
PO Box 227
Turner, AR 72383-0227
Phone: 829-2400
Rev. Fred Major
Arkansas Valley Baptist Association
- Turrell First Baptist Church**
PO Box 459
Turrell, AR 72384-0459
Phone: 343-2521
Rev. Danny Berryhill
Tri-County Baptist Association
- Twelve Corners Baptist Church**
15993 Twelve Corners Rd
Garfield, AR 72732-9513
Phone: 451-8905
Rev. Rick Booyer
Northwest Baptist Association
- Twin Lakes Baptist Church**
7236 Diamondhead
Hot Springs, AR 71913-8764
Phone: 262-0015
Rev. Pat E. Titsworth
Garland County Baptist Association
- Two Mile Baptist Church**
RR 4 Box 205
Mena, AR 71953-9804
Phone:
Rev. Ed Heehler
Ouachita Baptist Association
- Tyler Street Baptist Church**
2100 S Tyler St
Little Rock, AR 72204-3799
Phone: 663-6158
Rev. James W. Hickman
Pulaski Baptist Association
- Tyronza First Baptist Church**
PO Box 264
Tyronza, AR 72386-0264
Phone: 487-2249
Rev. Al Presley
Trinity Baptist Association
- Union Baptist Church**
RR 1
Harrison, AR 72601-9801
Phone: 743-3104
Rev. Robert Royal
North Arkansas Baptist Association
- Union Baptist Church**
144 Crain City Rd
El Dorado, AR 71730-8930
Phone: 862-2668
Rev. Steve Pelz
Liberty Baptist Association
- Union Avenue Baptist Church**
West Union At 9TH
Wynne, AR 72396
Phone: 238-2230
Rev. Ray Dean Davis
Tri-County Baptist Association

- Union Grove Baptist Church**
RR 1 Box 352
Clarksville, AR 72830-9740
Phone:
Rev. Burnett King
Clear Creek Baptist Association
- Union Hall Baptist Church**
1200 Magnolia Ln
Booneville, AR 72927-5109
Phone:
Rev. Colin Slate
Concord Baptist Association
- Union Hill Baptist Church**
PO Box 354
Mammoth Spring, AR 72554-0354
Phone:
Rev. James R. Wiles
Big Creek Baptist Association
- Union Hill Baptist Church**
PO Box 247
Hermitage, AR 71647-0247
Phone: 463-8717
Rev. Bobby Meggs
Bartholomew Baptist Association
- Union Valley Baptist Church**
RR 2 Box 55R
Perryville, AR 72126-9802
Phone: 889-2736

Conway-Perry Baptist Association
- Union Valley Baptist Church**
932 Highway 64 W
Beebe, AR 72012-9514
Phone: 882-6189
Rev. Thomas Miller
Calvary Baptist Association
- Uniontown Baptist Church**
PO Box 506
Uniontown, AR 72955-0506
Phone:
Rev. Mark Thornbrugh
Clear Creek Baptist Association
- Unity Baptist Church**
5700 Fairview Rd
Paragould, AR 72450-9741
Phone: 236-1126
Rev. Terry Songer
Greene County Baptist Association
- Unity Baptist Church**
RR 3 Box 44
Waldron, AR 72958-9408
Phone: 637-2472
Rev. Richard Lanman
Buckner Baptist Association
- Unity Baptist Church**
RR 1 Box 2
Arkadelphia, AR 71923-9109
Phone: 246-6266
Rev. Alvin Clark
Red River Baptist Association
- Unity Baptist Church**
PO Box 1019
Crossett, AR 71635-1019
Phone:
Rev. Lane Amos
No Membership In A Baptist Associati
- University Baptist Church**
315 W Maple St
Fayetteville, AR 72701-4135
Phone: 442-5312
Dr. H. D. McCarty
Washington-Madison Baptist Associati
- University Baptist Church**
2601 Davis Dr
Jonesboro, AR 72401-1853
Phone: 935-1486

Mount Zion Baptist Association
- University Hispanic Mission**
402 Caudle St
Springdale, AR 72764-5608
Phone:

Washington-Madison Baptist Associati
- Urbana Baptist Church**
PO Box 307
Urbana, AR 71768-0307
Phone: 962-3591
Rev. Dale Floyd
Liberty Baptist Association
- Valley Baptist Church**
PO Box 593
Searcy, AR 72145-0593
Phone: 268-7501
Rev. Bert Thomas
Calvary Baptist Association
- Valley Ridge Baptist Church**
101 Sparkey
Jonesboro, AR 72401
Phone:
Rev. Terry George
Mount Zion Baptist Association
- Valley Springs First Baptist Church**
PO Box 97
Valley Springs, AR 72682-0097
Phone: 429-5262
Rev. Carl Garvin
North Arkansas Baptist Association
- Valley View Baptist Church**
RR 4 Box 578A
Eureka Springs, AR 72632-9438
Phone: 253-5714
Rev. Jack Taylor
North Arkansas Baptist Association
- Valley View Baptist Church**
RR 3 Box 188
Harrisburg, AR 72432-9538
Phone:

Trinity Baptist Association
- Van Buren First Baptist Church**
1120 E Main St
Van Buren, AR 72956-4553
Phone: 474-1271
Rev. Bryan E. Smith
Clear Creek Baptist Association
- Van Buren Second Baptist Church**
PO Box 1442
Van Buren, AR 72956-1442
Phone: 474-3988
Rev. Robert Morrison
Clear Creek Baptist Association
- Vanderbilt Avenue Baptist Church**
PO Box 2567
West Memphis, AR 72303-2567
Phone:
Rev. William H. Garner
Tri-County Baptist Association
- Vandervoort First Baptist Church**
PO Box 1048
Vandervoort, AR 71972-1048
Phone: 387-7971

Ouachita Baptist Association
- Vanndale Baptist Church**
PO Box 98
Vanndale, AR 72387-0098
Phone: 238-8752
Rev. Dennie Taylor
Tri-County Baptist Association
- Vesta Baptist Church**
PO Box 272
Charleston, AR 72933-0272
Phone:
Rev. Delbert Hill
Concord Baptist Association
- Victory Baptist Church**
Corner Dena Hickory Streets
Booneville, AR 72927
Phone: 675-5093
Rev. Luther McClure
Concord Baptist Association
- Victory Baptist Church**
PO Box 832
Jacksonville, AR 72078-0832
Phone: 982-5220
Rev. Elton Ballentine
North Pulaski Baptist Association
- Victory Baptist Church**
PO Box 10
Patterson, AR 72123-0010
Phone: 697-2175
Rev. Kenneth Dewitt
Tri-County Baptist Association
- Victory Baptist Church**
PO Box 149
El Dorado, AR 71731-0149
Phone: 863-4345
Rev. Don Cameron
Liberty Baptist Association

Victory Baptist Church
RR 1 Box 232
Dumas, AR 71639-9724
Phone: 382-4869
Rev. Larry Miller
Harmony Baptist Association

Victory Southern Baptist Church
2230 Victory Ln
Conway, AR 72032-8567
Phone:
Rev. Paul D. Parker
Faulkner County Baptist Association

Vietnamese Baptist Church
2801 Alabama Ave
Fort Smith, AR 72901-3119
Phone:

Concord Baptist Association

Vietnamese (of Grand Avenue) Baptis
921 N 39TH St
Fort Smith, AR 72903-1166
Phone:
Rev. Vui Ngoc Dang
Concord Baptist Association

Village Baptist Church
6125 Columbia Road 36
Magnolia, AR 71753-9651
Phone: 596-2543
Rev. Gale C. Holt
Liberty Baptist Association

Vimy Ridge Immanuel Baptist Church
12214 Germania Rd
Alexander, AR 72002-2509
Phone: 847-2322
Rev. Hubert E. Jarvis
Pulaski Baptist Association

Vine Prairie Baptist Church
1026 Old Graphic St
Mulberry, AR 72947-9003
Phone: 997-8419
Rev. Troy Sharp
Clear Creek Baptist Association

Vines Chapel Baptist Church
450 Greene Road 244
Beech Grove, AR 72412-9767
Phone: 573-6677
Rev. Charles Abanathy
Greene County Baptist Association

Viola Baptist Church
PO Box 70
Viola, AR 72583
Phone: 458-2191

Big Creek Baptist Association

Vista Heights Baptist Church
212 Thornton Dr
Hot Springs, AR 71913-3327
Phone:
Rev. Gaines N. Armstrong, Sr.
Garland County Baptist Association

Walcott Baptist Church
PO Box 99
Walcott, AR 72474-0099
Phone: 573-6314
Rev. Rudy Ring
Greene County Baptist Association

Waldenburg Baptist Church
General Delivery
Waldenburg, AR 72475-9999
Phone:

Trinity Baptist Association

Waldron First Baptist Church
PO Box 247
Waldron, AR 72958-0247
Phone: 637-3610
Rev. Randall Hogan
Buckner Baptist Association

Walnut Ridge First Baptist Church
PO Box 547
Walnut Ridge, AR 72476-0547
Phone: 886-2722
Dr. Kenneth Wayne Moore
Black River Baptist Association

Walnut Street Baptist Church
1910 Scenic Rd
Jonesboro, AR 72401-5654
Phone: 972-0220
Rev. Tommy Snyder
Mount Zion Baptist Association

Walnut Valley Baptist Church
1698 N Highway 7
Hot Springs, AR 71909-9686
Phone: 623-7422
Rev. Lewin Newcomb
Central Baptist Association

Ward First Baptist Church
PO Box 240
Ward, AR 72176-0240
Phone: 843-5648
Rev. Paul M. Holt
Caroline Baptist Association

Wardell Baptist Church
6399 S County Road 203
Joiner, AR 72350-3605
Phone: 537-4445
Rev. Richard Brookins
Mississippi County Baptist Association

Warren First Baptist Church
PO Box 189
Warren, AR 71671-0189
Phone: 226-5884
Rev. Greg Stanley
Bartholomew Baptist Association

Washington Baptist Church
PO Box 68
Washington, AR 71862-0068
Phone:
Rev. Jimmy Dale
Little River Baptist Association

Watson Baptist Church
RR 1 Box 259
Watson, AR 71674-9700
Phone: 644-3238
Rev. Harold Cantley
Delta Baptist Association

Watson Chapel Baptist Church
5514 Pinnacle Ln
Pine Bluff, AR 71603-9006
Phone: 879-1370
Rev. M. L. Faler
Harmony Baptist Association

Wattensaw Baptist Church
123 Abshure Ln
Lonoke, AR 72086-8923
Phone:
Rev. John Lee
Caroline Baptist Association

Webb City Baptist Church
PO Box 302
Ozark, AR 72949-0302
Phone: 667-3273
Rev. Jan Akins
Clear Creek Baptist Association

Wedington Woods Baptist Church
15325 Quail Rd
Fayetteville, AR 72704-8401
Phone:
Rev. James Gatchel
Washington-Madison Baptist Associati

Weiner First Baptist Church
PO Box 276
Weiner, AR 72479-0276
Phone: 684-2216
Rev. George F. Fink
Trinity Baptist Association

Wesson Baptist Church
4517 Wesson Rd
Junction City, AR 71749-8790
Phone:
Rev. Dale Shirey
Liberty Baptist Association

West Baptist Church
1100 N Central Ave
Batesville, AR 72501-4499
Phone: 793-3302
Rev. Stephen P. Spurgin
Independence Baptist Association

West Acres Baptist Church
RR 1 Box 620
West Helena, AR 72390-9759
Phone: 501-572-7275

Arkansas Valley Baptist Association

West Fork First Baptist Church
PO Box 261
West Fork, AR 72774-0261
Phone: 839-3221
Rev. Gary L. Burney
Washington-Madison Baptist Associati

West Hartford Baptist Church

1635 W Hartford Rd
Hartford, AR 72938-9657
Phone: 639-2340
Rev. Vic Neve
Buckner Baptist Association

West Helena Baptist Church

702 E Plaza St
West Helena, AR 72390-2630
Phone: 572-3768

Arkansas Valley Baptist Association

West Helena Second Baptist Church

PO Box 2505
West Helena, AR 72390-0505
Phone: 572-3264
Rev. Rudy Davis
Arkansas Valley Baptist Association

West Memphis First Baptist Church

PO Box 1835
West Memphis, AR 72303-1835
Phone: 735-5241
Rev. Tommy Cunningham
Tri-County Baptist Association

West Memphis Korean Baptist Missio

PO Box 2567
West Memphis, AR 72303-2567
Phone: 501-735-1336

Tri-County Baptist Association

West Memphis Second Baptist Church

975 E Barton Ave
West Memphis, AR 72301-2708
Phone: 735-8533

Tri-County Baptist Association

West Point Baptist Church

PO Box 80
West Point, AR 72178-0080
Phone:
Rev. Rodney Rains
Calvary Baptist Association

West Pulaski Baptist Church

23700 Highway 10
Little Rock, AR 72212-9660
Phone:
Rev. Larry Devorak
Pulaski Baptist Association

West Ridge Baptist Church

PO Box 88
West Ridge, AR 72391-0088
Phone:

Trinity Baptist Association

West Rock Baptist Church

14601 Cantrell Rd
Little Rock, AR 72212-4219
Phone: 868-9722
Rev. Frank Gantz
Pulaski Baptist Association

West Side Baptist Church

7025 Greers Ferry Rd
Higden, AR 72067-9422
Phone: 825-7247
Rev. Van Harness
Little Red River Baptist Association

West Side Baptist Church

2717 W 7TH St
Little Rock, AR 72205-6012
Phone: 372-6797
Rev. William H. Ward
Pulaski Baptist Association

West Side Baptist Church

2400 W Hillsboro St
El Dorado, AR 71730-6816
Phone: 863-4113
Rev. Jerry M. Wilson
Liberty Baptist Association

West Side Baptist Church

PO Box 622
Warren, AR 71671-0622
Phone: 226-5670
Rev. Wallace Ferguson
Bartholomew Baptist Association

West View Baptist Church

701 W Morgan St
Paragould, AR 72450-2825
Phone: 236-7195
Rev. Bengy Massey
Greene County Baptist Association

Western Grove First Baptist Church

PO Box 35
Western Grove, AR 72685-0035
Phone:
Rev. Glenn Golden
North Arkansas Baptist Association

Western Hills Southern Baptist Church

2161 S Shiloh Dr
Fayetteville, AR 72701-7924
Phone:
Rev. Vernon Whaley
Washington-Madison Baptist Associati

Westside Baptist Church

PO Box 855
Manila, AR 72442-0855
Phone: 561-4451
Rev. Jeff Dial
Mississippi County Baptist Association

Westside Baptist Church

503 N J St
Fort Smith, AR 72901-1250
Phone: 782-6334
Rev. James R. Zellner
Concord Baptist Association

Westside Baptist Church

PO Box 104
Magnolia, AR 71753-0104
Phone: 234-4983
Rev. C. M. Woodard
Southwest Baptist Association

Westvale Baptist Church

PO Box 1174
Jonesboro, AR 72403-1174
Phone: 935-8393
Dr. James R. Davis
Mount Zion Baptist Association

Wheatley Baptist Church

PO Box 217
Wheatley, AR 72392-0217
Phone: 457-2841
Rev. Charles Locke
Tri-County Baptist Association

Whelen Springs Baptist Church

PO Box 2
Whelen Springs, AR 71772-0002
Phone:
Rev. David Montgomery
Red River Baptist Association

Whispering Hills Baptist Church

11500 Chicot Rd
Mabelvale, AR 72103-2315
Phone:
Rev. John M. Hurd
Pulaski Baptist Association

White City Baptist Church

1773 Mount Holly Rd
Camden, AR 71701-5843
Phone: 231-4634
Dr. Clyde Hamer
Liberty Baptist Association

White Hall First Baptist Church

8203 Dollarway Rd
Pine Bluff, AR 71602-2806
Phone: 501-247-2134
Dr. Bob J. Harper
Harmony Baptist Association

White Oak Baptist Church

RR 2 Box 408C
Walnut Ridge, AR 72476-9307
Phone: 886-2891
Rev. Keith Marlin
Black River Baptist Association

White River Baptist Church

PO Box 138
Oil Trough, AR 72564-0138
Phone: 264-3505
Rev. Thurlo Lee
Independence Baptist Association

Whiteville Baptist Church

RR 2 Box 250
Gassville, AR 72635-9618
Phone:
Rev. Howard James
White River Baptist Association

Whitton Baptist Church

6999 S State Highway 308
Tyronza, AR 72386-2201
Phone: 537-4480
Rev. Douglas Wilson, Jr.
Mississippi County Baptist Association

- Wickes First Baptist Church**
PO Box 194
Wickes, AR 71973-0194
Phone:
- Ouachita Baptist Association
- Widener Baptist Church**
PO Box 100
Widener, AR 72394-0100
Phone: 633-6770
Rev. Kevin Rodgers
Tri-County Baptist Association
- Wilmar Baptist Church**
PO Box 368
Wilmar, AR 71675-0368
Phone: 469-5716
Rev. Kenny Worthington
Bartholomew Baptist Association
- Wilmot Baptist Church**
PO Box 248
Wilmot, AR 71676-0248
Phone: 473-5122
Rev. Harry Y. Noble, Jr.
Ashley County Baptist Association
- Wilson First Baptist Church**
1 Jackson St
Wilson, AR 72395-1103
Phone: 655-8428
Rev. Vaughn Blue, Jr.
Mississippi County Baptist Association
- Wilton First Baptist Church**
PO Box 265
Wilton, AR 71865-0265
Phone: 898-3963
Rev. Barry Brown
Little River Baptist Association
- Windsor Park Baptist Church**
4201 Windsor Dr
Fort Smith, AR 72904-5798
Phone: 782-7222
Rev. Jimmie D. Files
Concord Baptist Association
- Winfield Baptist Church**
PO Box 151
Waldron, AR 72958-0151
Phone:
Rev. Wayne Fowler
Buckner Baptist Association
- Winslow First Baptist Church**
PO Box 200
Winslow, AR 72959-0200
Phone: 634-2871
Rev. David G. Rouse
Washington-Madison Baptist Association
- Witt's Chapel Baptist Church**
PO Box 7
Maynard, AR 72444-0007
Phone: 647-2555
- Current-Gaines Baptist Association
- Woodland Baptist Church**
PO Box 1009
Clarksville, AR 72830-1009
Phone: 754-3265
Rev. Sam M. Howell
Clear Creek Baptist Association
- Woodland Corner Baptist Church**
142 W County Road 86
Blytheville, AR 72315-8708
Phone: 532-5574
Rev. Mitchell King, Sr.
Mississippi County Baptist Association
- Woodland Heights Baptist Church**
515 S Locust St
Harrison, AR 72601-5945
Phone: 743-2129
Rev. Marshall D. Boggs
North Arkansas Baptist Association
- Woodland Heights Baptist Church**
PO Box 1206
Conway, AR 72033-1206
Phone: 329-0001
Rev. David Hatfield
Faulkner County Baptist Association
- Woodlawn Baptist Church**
5520 Woodlawn Dr
Little Rock, AR 72205-3494
Phone: 663-3381
Rev. Glenn Norris
Pulaski Baptist Association
- Woodrow Baptist Church**
2840 Prim Rd
Prim, AR 72130-9524
Phone:
Rev. Terry Johnson
Little Red River Baptist Association
- Woodson Baptist Church**
PO Box 45
Woodson, AR 72180-0045
Phone: 690-2882
Rev. Don Hook
Pulaski Baptist Association
- Woodsprings Baptist Church**
2713 Casey Springs Rd
Jonesboro, AR 72401-0901
Phone: 935-9293
Rev. Glen D. Hurst
Mount Zion Baptist Association
- Wooster First Baptist Church**
PO Box 218
Wooster, AR 72181-0218
Phone: 679-3139
Rev. Phillip Wayne Drennan
Faulkner County Baptist Association
- The Worship Center**
PO Box 861
Fayetteville, AR 72702-0861
Phone:
- Washington-Madison Baptist Association
- Wye Mountain Southern Baptist Church**
RR 1 Box 347
Bigelow, AR 72016-9736
Phone:
- Conway-Perry Baptist Association
- Wynne Baptist Church**
PO Box 874
Wynne, AR 72396-0874
Phone: 238-3271
Rev. W. Mark Tolbert
Tri-County Baptist Association
- Yarbro Baptist Church**
3137 E State Highway 150
Blytheville, AR 72315-7105
Phone: 763-8065
Rev. Jim Owen
Mississippi County Baptist Association
- Yellville First Baptist Church**
PO Box 466
Yellville, AR 72687-0466
Phone: 449-6741
Rev. Tim Cypert
White River Baptist Association
- Yocana Baptist Church**
RR 9 Box 243
Mena, AR 71953
Phone: 394-2599
Rev. Terry Dwigings
Ouachita Baptist Association
- Yorktown First Baptist Church**
PO Box 566
Star City, AR 71667-0566
Phone: 628-5148
Rev. Johnny A. Green
Harmony Baptist Association
- Zion Baptist Church**
4 Thomas Ln
Conway, AR 72032-9039
Phone:
Rev. Arnold Teel
Faulkner County Baptist Association
- Zion Hill Baptist Church**
HC 80 Box 1055
Melbourne, AR 72556-9534
Phone:
Rev. Gary Wallace
Rocky Bayou Baptist Association
- Zion Hill Baptist Church**
11904 Zion HI
Cabot, AR 72023-8842
Phone: 988-2838
Rev. Richard L. Avey
North Pulaski Baptist Association
- Zion Light Baptist Church**
RR 1 Box 175
Saint Joe, AR 72675-9722
Phone: 439-2599
Rev. Joe Gillen
North Arkansas Baptist Association

**PASTORS, BI-VOCATIONAL PASTORS, OTHER MINISTERS,
CHURCH STAFF MEMBERS**

Having membership in churches affiliated with the Arkansas Baptist State Convention October 1994. The following information was taken from the Annual Church Profile compiled through the Arkansas Baptist State Convention Computer Services Office.

PLEASE REPORT IMMEDIATELY any changes, errors or omissions. Write to:

Executive Director's Office
Arkansas Baptist State Convention
P.O. Box 552
Little Rock, AR 72203

CLASSIFICATION CODES

CS-AZ	Pastors
CS-BO	Associate Pastors
CS-BR	Minister of Youth
CS-CA	Church Administrator
CS-FZ	Minister of Music
CS-KF	Minister of Education
CS-IQ	Other Pastors
CS-IP	Interim Pastors
CS-OS	Bi-Vocational Pastors

PASTORS, INTERIMS AND BI-VOCATIONALS,
OTHER MINISTERS AND CHURCH STAFF

249

- Rev. Charles Abanathy (CSAZ)**
325 Greene Road 845
Paragould, AR 72450-9376
- Rev. Don Abbott (CSBO)**
PO Box 329
Crawfordsville, AR 72327-0329
- Rev. Steve Abbott (CSAZ)**
PO Box 356
Siloam Springs, AR 72761-0356
- Rev. Jim C. Acklin (CSAZ)**
342 Sawmill Rd
Vilonia, AR 72173-9791
- Rev. Toby W. Adair (CSIQ)**
803 W 12TH Ave
Pine Bluff, AR 71601-5631
- Rev. Danny Adams (CSAZ)**
RR 2 Box 238B
De Witt, AR 72042-9659
- Rev. Earl Adams (CSAZ)**
PO Box 38
Lincoln, AR 72744-0038
- Rev. Elva Adams (CSBO)**
317 E El Paso St
Greenwood, AR 72936-7005
- Dr. Sam Adkins, Jr. (CSIQ)**
6409 Navajo Trl
North Little Rock, AR 72116-5757
- Mr. Jeff Adlon (CSFZ)**
1600 N Avalon St
West Memphis, AR 72301-1602
- Mr. David Aduddell (CSBR)**
1610 Monte Ne Rd
Rogers, AR 72756-6022
- Rev. James D. Agee (CSBO)**
PO Box 339
Nashville, AR 71852-0339
- Rev. Charles Ainsworth (CSAZ)**
4467 Haynesville Hwy
El Dorado, AR 71730-9236
- Rev. Gary Akers (CSAZ)**
6107 Dollarway Rd
Pine Bluff, AR 71602-3730
- Rev. Jan Akins (CSAZ)**
PO Box 302
Ozark, AR 72949-0302
- Rev. Erich B. Albat, III (CSAZ)**
12 Turkey Ln
Conway, AR 72032-9489
- Rev. Homer K. Albright (CSIQ)**
803 Windy Hill Dr
Fayetteville, AR 72703-2946
- Rev. Jack Albritton (CSAZ)**
200 N Lakeshore Dr
Lake Village, AR 71653-1936
- Rev. Lester Aldridge (CSIQ)**
2190 David Dr
Alexander, AR 72002-9526
- Rev. Max Alexander (CSIQ)**
1208 Hester St
Jonesboro, AR 72401-3766
- Rev. Glenn E. Alkire, Jr. (CSAZ)**
2100 Henry St Trlr 10
Benton, AR 72015-4963
- Rev. James C. Allcock, Jr. (CSFZ)**
315 S Main St
Hope, AR 71801-5202
- Dr. Charles B. Allen (CSKF)**
1719 Robinson Ave
Conway, AR 72032-5230
- Mr. Gary T. Allen (CSFZ)**
2400 Dodson Ave
Fort Smith, AR 72901-4122
- Rev. James P. Allen (CSIQ)**
PO Box 500
Grady, AR 71644-0500
- Dr. Jon H. Allen (CSAZ)**
3065 N College Ave Ste 187
Fayetteville, AR 72703-3417
- Rev. Pat Allen (CSIQ)**
PO Box
Grady, AR 71644
- Rev. Robin Allen (CSAZ)**
1001 Ashley Road 189
Montrose, AR 71658-9417
- Rev. Thomas E. Allen (CSIQ)**
2630 Carroll Ln
Marked Tree, AR 72365-9666
- Rev. Clarence A. Allison (CSAZ)**
22 Applegate Ct
Little Rock, AR 72209-2305
- Rev. Ralph Allmon (CSAZ)**
2001 Twilight Dr
Franklin, AR 72512-4209
- Rev. Al Alters (CSAZ)**
RR 1 Box 147
Shirley, AR 72153-9709
- Rev. Curtis G. Altom (CSAZ)**
49 Sunnyside Dr
Quitman, AR 72131-5000
- Rev. Kenneth Altom (CSAZ)**
634 Tyler Rd
Batesville, AR 72501-9033
- Rev. Randy Altom (CSAZ)**
189 Hickory Flat Rd
Pangburn, AR 72121-9729
- Mr. John M. Ambro (CSBR)**
310 Pearl St
Augusta, AR 72006-2350
- Rev. J. Fulton Amonette (CSAZ)**
PO Box 324
Clarendon, AR 72029-0324
- Rev. Lane Amos (CSAZ)**
RR 2 Box 120
Hamburg, AR 71646-9802
- Dr. C. Michael Anders (CSIQ)**
909 Coulter Rd
North Little Rock, AR 72116-5921
- Rev. Arthur Anderson (CSAZ)**
650 SE Hwy 14
Billings, MO 65610
- Mr. Eddie George Anderson (CSBR)**
PO Box A
Norphlet, AR 71759-0601
- Rev. Eugene Anderson (CSAZ)**
PO Box 87
Jessieville, AR 71949-0087
- Mr. Frank Anderson (CSBR)**
1601 Chickasawba St
Blytheville, AR 72315-3107
- Rev. James Anderson (CSBO)**
2101 E 50th St
Texarkana, AR 75502-1710
- Rev. James Anderson (CSIQ)**
3468 W Glazypeau Rd
Pocahontas, AR 72455-8912
- Rev. Joe Anderson (CSIQ)**
3468 W Glazypeau Rd
Mountain Pine, AR 71956-9508
- Rev. Milton Andrews (CSIQ)**
PO Box 3
Blytheville, AR 72316-0003
- Rev. S. H. Andrews (CSAZ)**
11512 Old Highway 71
Fort Smith, AR 72901-9070
- Mr. Dane Anglin (CSBO)**
PO Box 886
Lowell, AR 72745-0886
- Rev. Jack Anglin (CSIQ)**
PO Box 1139
Springdale, AR 72765-1139
- Rev. Tommy Anthony (CSKH)**
1901 N Pierce St
Little Rock, AR 72207-4433
- Mr. Lindy Apon (CSBR)**
2710 Massard Road
Fort Smith, AR 72903
- Rev. Douglas L. Applegate (CSBO)**
PO Box 312
Mulberry, AR 72947-0312
- Rev. Henry Applegate (CSAZ)**
PO Box 102
Blytheville, AR 72316-0102
- Rev. Tracy Archibald (CSBR)**
1410 Kimberly Dr
Paragould, AR 72450-5516
- Rev. David Ard (CSAZ)**
6711 W Markham St
Little Rock, AR 72205-2854
- Rev. Farrell Ard (CSAZ)**
PO Box 11
Goshen, AR 72735-0011

PASTORS, INTERIMS AND BI-VOCATIONALS,
OTHER MINISTERS AND CHURCH STAFF

250

- Rev. Gaines N. Armstrong, Sr. (CSAZ)**
135 Morning Glory Rd
Hot Springs, AR 71901-9747
- Rev. Gary Arnold (CSAZ)**
2733 Highway 334
Forrest City, AR 72335-7941
- Rev. Mark Arnold (CSKF)**
703 E Walters Ave
Harrison, AR 72601-3851
- Rev. John Ashcraft (CSIQ)**
7606 Lee Summit Dr
Little Rock, AR 72204-8317
- Dr. William Earl Ashley (CSAZ)**
PO Box 8
Moscow, AR 71659-0008
- Mrs. Pat Ashworth (CSKH)**
1000 Bishop St
Little Rock, AR 72202-4624
- Rev. Joe Atchison (CSIQ)**
PO Box 764
Rogers, AR 72757-0764
- Dr. L. B. Atchison (CSIP)**
8 Meredith Ct Apt 1
Little Rock, AR 72227-4980
- Rev. Charles Atkinson (CSAZ)**
64 Flag Rd
Little Rock, AR 72205-5025
- Ch. Craig Attaway (CSBO)**
4001 Old Warren Rd
Pine Bluff, AR 71603-6168
- Rev. Jack Augustine (CSIQ)**
1902 W Jefferson St
Silcoam Springs, AR 72761-3338
- Rev. Bill Ault (CSAZ)**
134 Ouachita 34
Camden, AR 71701-9554
- Rev. Allan Aunspaugh (CSFZ)**
10300 Jenny Lind Ave
Fort Smith, AR 72903-9101
- Rev. Dana Austin (CSIQ)**
3700 Jenna Dr Apt 57
Conway, AR 72032-9366
- Rev. Houston Austin (CSIQ)**
RR 4 Box 117A
Monticello, AR 71655-9420
- Rev. Garner Autry (CSIQ)**
4420 Weymouth Dr
Little Rock, AR 72209-5353
- Rev. Lonnie Autry (CSAZ)**
8000 Oakridge Rd
North Little Rock, AR 72116-2823
- Rev. Richard L. Avey (CSAZ)**
11904 Zion Hl
Cabot, AR 72023-8842
- Mr. Martin K. Babb (CSBR)**
2200 Kavanaugh Blvd
Little Rock, AR 72205-3936
- Rev. Mark Baber (CSAZ)**
PO Box 6
Marion, AR 72364-0006
- Rev. Jerry Backus (CSAZ)**
PO Box 287
Bull Shoals, AR 72619-0287
- Mr. Dick Bagwell (CSBR)**
PO Box 788
Magnolia, AR 71753-0788
- Rev. Joe Bagwell (CSAZ)**
PO Box 87
Mount Ida, AR 71957-0087
- Rev. Daymond Bailey (CSAZ)**
PO Box 546
Lavaca, AR 72941-0546
- Mr. John Bailey (CSIQ)**
PO Box 1139
Springdale, AR 72765-1139
- Rev. Michael Bain (CSAZ)**
4300 Glenmere Rd
North Little Rock, AR 72116-7444
- Rev. Gerald Baker (CSAZ)**
RR 2 Box 191
Leachville, AR 72438-9551
- Rev. Jerry Baker (CSAZ)**
51 Simington Rd
Pocahontas, AR 72455-8637
- Mr. John D. Baker (CSIQ)**
211 Skyline Dr
Searcy, AR 72143-6518
- Mr. Keith E. Baker (CSBR)**
2403 Duncan Rd
Jonesboro, AR 72401-8940
- Rev. Leonard E. Baker (CSIQ)**
1902 Creekwood Dr
Conway, AR 72032-2508
- Mr. Ralph Baker (CSBR)**
PO Box 1396
Harrison, AR 72602-1396
- Rev. Bill Baldrige (CSAZ)**
RR 4 Box 340
Texarkana, AR 75502-9643
- Rev. Rick L. Balentine (CSAZ)**
PO Box 232
Ola, AR 72853-0232
- Rev. Fred Ball (CSAZ)**
21 Lakeshore Dr
Little Rock, AR 72204-4813
- Rev. David Ballard (CSAZ)**
10619 Jacksonville Cato Rd
North Little Rock, AR 72120-1927
- Rev. Larry A. Ballard (CSAZ)**
18824 Crystal Valley Rd
Little Rock, AR 72210-3209
- Rev. Stanley H. Ballard (CSAZ)**
PO Box 2415
Jonesboro, AR 72402-2415
- Rev. Charles Ballentine (CSAZ)**
HC 67 Box 41X
Pencil Bluff, AR 71965-9802
- Rev. Elton Ballentine (CSAZ)**
404 Kay St
North Little Rock, AR 72117-4811
- Rev. Brad Banks (CSAZ)**
1453 Lindauer Rd
Forrest City, AR 72335-2945
- Rev. Author L. Barber (CSAZ)**
RR 3 Box 24
Wynne, AR 72396-9304
- Rev. Charles Barfield (CSIQ)**
209 Hiawatha Dr
Little Rock, AR 72205-4824
- Mr. Ron Barker (CSKF)**
1410 Bracy Rd
Little Rock, AR 72206-6923
- Rev. Charles Barna (CSBO)**
1208 N Parkway
Memphis, TN 38104-6825
- Rev. Ken Barnard, Jr. (CSAZ)**
612 Valley View Dr
Benton, AR 72015-2366
- Mr. Dalton Barnes (CSIQ)**
2929 Windsong Pl
Alma, AR 72921-8014
- Rev. Emmett Barnes (CSIQ)**
822 W Washington Ave
Jonesboro, AR 72401-2671
- Rev. Jack H. Barnes (CSIQ)**
RR 1 Box 23
Omaha, AR 72662-9716
- Mr. Kent Barnes (CSBO)**
PO Box 365
Piggott, AR 72454-0365
- Ch. Michael Barnes (CSIQ)**
14711 Glisten Ln
Little Rock, AR 72211-3906
- Rev. Ormond Barnes (CSIQ)**
RR 3 Box 219
Ashdown, AR 71822-9728
- Rev. Harold Barnett (CSAZ)**
517 Willow Ln
Mountain Home, AR 72653-3309
- Ch. Herbert Barnett (CSIQ)**
2912 S 34TH St
Fort Smith, AR 72903-4468
- Mr. Lee Barnett (CSBR)**
PO Box 160
Murfreesboro, AR 71958-0160
- Mr. Ray J. Barnett (CSIQ)**
1206 S Lyndale St
Silcoam Spgs, AR 72761-4561
- Rev. Junior Barnhill (CSIQ)**
4105 Forrest Hills Rd
Jonesboro, AR 72401-8556

PASTORS, INTERIMS AND BI-VOCATIONALS,
OTHER MINISTERS AND CHURCH STAFF

251

- Rev. Ronnie Barrentine (CSIQ)**
403 Lee Ln
Beebe, AR 72012-3813
- Rev. Van Barrett (CSIQ)**
1613 Millcreek Dr
Arkadelphia, AR 71923-3023
- Rev. Timothy Bartlow (CSIQ)**
HC 32 Box 213
Hasty, AR 72640-9718
- Rev. Dale Bascue (CSAZ)**
8311 Colony Ln
Fort Smith, AR 72903-8228
- Rev. Charles R. Baskin (CSAZ)**
PO Box 430
Calico Rock, AR 72519-0430
- Rev. Paul Bass (CSAZ)**
1801 Sylvia St
Arkadelphia, AR 71923-5650
- Rev. Ronnie Bateman (CSAZ)**
RR 2 Box 81
Perryville, AR 72126-9611
- Mr. Barry Bates (CSBR)**
201 W 7TH St
Smackover, AR 71762-1860
- Dr. Ben Bates (CSIQ)**
RR 3 Box 472
Morrilton, AR 72110-9544
- Rev. Charles Bates (CSBO)**
PO Box 8554
Hot Springs, AR 71909-0554
- Rev. Gene Bates (CSAZ)**
PO Box 177
Lexa, AR 72355-0177
- Rev. Jim Wayne Bates (CSAZ)**
PO Box 2437
Monticello, AR 71656-2437
- Rev. Lester Bates (CSIQ)**
HC 1
Mountain Pine, AR 71956
- Rev. Les Battles (CSIQ)**
RR 2 Box 234
Wynne, AR 72396-9802
- Mr. Tony Battles (CSBR)**
PO Box 195
Ozark, AR 72949-0195
- Rev. David Baxter (CSAZ)**
2410 Meadow Ln
Bentonville, AR 72712
- Rev. Dudley Baxter (CSIQ)**
210 Crouch St
Benton, AR 72015-2505
- Mr. Gary Baxter (CSKF)**
PO Box 170
Lavaca, AR 72941-0170
- Rev. Billy Beach (CSIQ)**
615 Pryor Dr
West Memphis, AR 72301-2513
- Rev. Phillip J. Beach (CSIQ)**
Dallas Co N H, 203 N Clifton St
Fordyce, AR 71742
- Rev. Delton M. Beall (CSAZ)**
1706 W Dogwood St
Rogers, AR 72758-5029
- Rev. Arlon Bean (CSIQ)**
RR 1 Box 383
Hector, AR 72843-9617
- Rev. Jack Bean (CSIQ)**
105 Stanford Rd
Conway, AR 72032-9206
- Rev. Orland Beard (CSAZ)**
144 Palarm Creek Rd
Conway, AR 72032-9713
- Mr. Daniel Franklin Beason (CSIQ)**
RR 8 Box 368
Malvern, AR 72104-9212
- Mr. Steven Beavers (CSBR)**
PO Box 9
Leachville, AR 72438-0009
- Rev. Wes Beavers (CSAZ)**
RR 2 Box 261
Forrest City, AR 72335-9459
- Rev. Jack Bedford (CSAZ)**
94 Lakeshore Dr
Rogers, AR 72756-8381
- Mr. William E. Beech, Jr. (CSIQ)**
PO Box 1835
West Memphis, AR 72303-1835
- Rev. Preston Beeks (CSAZ)**
16232 Hamstring Rd
Fayetteville, AR 72703-9470
- Rev. Don R. Belk (CSIQ)**
2211 Parkside Cir
Jonesboro, AR 72401-6331
- Ch. John Belken (CSIP)**
HC 62 Box 300
Calico Rock, AR 72519-9705
- Rev. Charles W. Belknap (CSIQ)**
147 Falls St
Monticello, AR 71655-9706
- Rev. Charles Bell (CSAZ)**
RR 1 Box 346A
Texarkana, AR 75502-9801
- Mr. Dennis Bell (CSKF)**
1010 Combs St
El Dorado, AR 71730-5450
- Rev. Henry Bell (CSAZ)**
PO Box 335
Curtis, AR 71728-0335
- Rev. Paul Hardy (CSBO)**
22 Eagle Rock Dr
North Little Rock, AR 72120-2003
- Rev. Stuart Bell (CSAZ)**
3706 S Cherry St
Pine Bluff, AR 71603-6459
- Rev. Willard Bellon (CSAZ)**
207 Polk 666
Mena, AR 71953-9725
- Rev. Vernon Bellue (CSIQ)**
605 Pembroke Dr
North Little Rock, AR 72116-4848
- Mr. Jeff Bennett (CSFZ)**
1901 N Pierce St
Little Rock, AR 72207-4433
- Rev. Neil Bennett (CSAZ)**
200 E Waterman St
Dumas, AR 71639-2229
- Rev. Robert Bennett (CSIQ)**
710 Nw 6TH St
Bentonville, AR 72712-4605
- Rev. Steve Bennett (CSBO)**
128 Greene Road 788
Paragould, AR 72450-9659
- Rev. Dennis Bergfeld (CSFZ)**
701 Polk St
Conway, AR 72032-5655
- Rev. Denver Berry (CSIQ)**
PO Box 2065
West Helena, AR 72390-0065
- Mr. Edward G. Berry (CSIQ)**
614 Swanee Dr
Benton, AR 72015-2552
- Rev. Joe Berry (CSAZ)**
22409 Colonel Glenn Rd
Little Rock, AR 72210-5341
- Rev. Ronald E. Berry (CSAZ)**
1011 Townsend Dr
Pocahontas, AR 72455-4177
- Rev. Danny Berryhill (CSAZ)**
PO Box 545
Turrell, AR 72384-0545
- Dr. James Berryman (CSIQ)**
127 Evonshire Dr
Arkadelphia, AR 71923-5400
- Rev. Reed Bethel (CSAZ)**
13000 Quail Run Dr
Little Rock, AR 72209-6916
- Rev. Dennis Betts (CSIQ)**
1471 Cones Rd
Hot Springs, AR 71901-8707
- Dr. Sardin Bever (CSIQ)**
2106 Houston St
El Dorado, AR 71730-8410
- Rev. Michael Billings (CSIQ)**
2118 S Prairie St
Stuttgart, AR 72160-6524
- Rev. Terry Billings (CSIQ)**
RR 1 Box 251
Pangburn, AR 72121-9801
- Rev. Charles E. Bird (CSAZ)**
PO Box 147
Havana, AR 72842-0147

PASTORS, INTERIMS AND BI-VOCATIONALS,
OTHER MINISTERS AND CHURCH STAFF

- Rev. John Thomas Birdsong (CSIQ)**
PO Box 604
Greenbrier, AR 72058-0604
- Rev. Dee Birdwell (CSIQ)**
RR 3 Box 414
Bismarck, AR 71929-8114
- Rev. Joe Bisby (CSAZ)**
233 Dogwood Ln
Mountainburg, AR 72946-4114
- Rev. Don Bishop (CSAZ)**
3619 N 6TH St
Fort Smith, AR 72904-3464
- Rev. Shelby Bittle (CSAZ)**
724 Neal St
Jacksonville, AR 72076-3259
- Rev. Dub Black (CSIQ)**
RR 5
Searcy, AR 72143-9805
- Rev. Harry Black (CSIQ)**
20706 Presley Dr
Roland, AR 72135-9205
- Rev. James E. Black (CSAZ)**
HC 68 Box 63
Norman, AR 71960-8404
- Rev. Jim Black (CSAZ)**
PO Box 3241
Batesville, AR 72503-3241
- Rev. Marvin Black (CSAZ)**
HC 68 Box 73
Norman, AR 71960-8404
- Rev. W. J. Black (CSIQ)**
2279 Highway 16
Searcy, AR 72143-8603
- Rev. William W. Black (CSIQ)**
1406 Locust St
Malvern, AR 72104-5120
- Rev. William Blackburn (CSIQ)**
2321 S R St
Fort Smith, AR 72901-5729
- Rev. Ken Blackford (CSIQ)**
RR 1
Lead Hill, AR 72644-9801
- Mr. Trent Blackley (CSFZ)**
PO Box 2415
Jonesboro, AR 72402-2415
- Rev. Tommy Blackmon (CSAZ)**
330 Worthington St
Eudora, AR 71640-2885
- Mr. Don L. Blackmore (CSBO)**
PO Box 116
Gentry, AR 72734-0116
- Rev. Duaine Blackmore (CSAZ)**
PO Box 277
Foreman, AR 71836-0277
- Mrs. Tammy Blackstock (CSKF)**
216 Ouachita Road 32
Camden, AR 71701-9566
- Rev. Kenneth Blackwell (CSAZ)**
2404 Nevada St
El Dorado, AR 71730-8422
- Rev. Ricky Blackwell Sr. (CSAZ)**
3897 W County Road 876
Dyess, AR 72330-9667
- Rev. Tom Blackwell (CSIQ)**
200 Catalpa Dr
Marion, AR 72364-2609
- Rev. James Blackwood (CSIQ)**
RR 1 Box 1384
Donaldson, AR 71941-9774
- Rev. Fred D. Blake (CSIQ)**
1708 Green Valley Ave
Fayetteville, AR 72703-2520
- Rev. Sherl Blake (CSIQ)**
1300 Grandview Hts
Conway, AR 72032-8889
- Rev. Henry D. Blalock (CSIQ)**
315 Reasoner Ln
Russellville, AR 72801-2201
- Rev. Robert F. Blann (CSIQ)**
114 Neel St
El Dorado, AR 71730-5340
- Rev. Herbert I. Blanton (CSIQ)**
3710 W Highway 10
Greenwood, AR 72936-8318
- Rev. Lloyd Blanton (CSAZ)**
699 Wilburn Rd
Heber Springs, AR 72543-8903
- Rev. David Blase (CSAZ)**
PO Box 339
Nashville, AR 71852-0339
- Rev. Bob Bledsoe (CSAZ)**
PO Box 1720
Pine Bluff, AR 71613-1720
- Rev. D. R. Bledsoe (CSIQ)**
RR 1 Box 16
Golden, MO 65658-9801
- Rev. Jack J. Bledsoe (CSIP)**
1107 Abernathy St
Fordyce, AR 71742-3017
- Mr. Doug Blevins (CSFZ)**
PO Box 575
Pea Ridge, AR 72751-0575
- Rev. Freddy Edward Blevins (CSAZ)**
PO Box 126
Blue Eye, MO 65611-0126
- Mr. Glen Blevins (CSFZ)**
5025 Lynch Dr
North Little Rock, AR 72117-4424
- Rev. Larry Bloomfield (CSAZ)**
RR 1 Box 877
Gurdon, AR 71743-9143
- Rev. Vaughn Blue, Jr. (CSAZ)**
1 Jackson St
Wilson, AR 72395-1103
- Rev. Marshall D. Boggs (CSAZ)**
515 S Locust St
Harrison, AR 72601-5945
- Rev. Royce Boling (CSAZ)**
3251 Greene 905 Rd
Paragould, AR 72450-8909
- Dr. Thomas Bolton (CSFZ)**
62 Pleasant Valley Dr
Little Rock, AR 72212-3099
- Mr. Brian Bond (CSBR)**
626 W Olive St
Rogers, AR 72756-3638
- Mr. David Bond (CSBR)**
PO Box 644
Dover, AR 72837-0644
- Rev. Paul Bond (CSAZ)**
4070 Huntsville Rd
Fayetteville, AR 72701-7457
- Rev. Ronand D. Bond (CSAZ)**
5525 Sulphur Springs Rd
Pine Bluff, AR 71603-9617
- Rev. Robert Bonde (CSIQ)**
777 Hwy 201 N Keystone 35
Mountain Home, AR 72653
- Rev. Mason E. Bondurant (CSIQ)**
9826 Peters Rd
Cabot, AR 72023-9634
- Rev. Raybourne A. Bone (CSIQ)**
RR 3 Box 33
Clinton, AR 72031-9405
- Rev. Dale Bonner (CSAZ)**
PO Box 131
Diaz, AR 72043-0131
- The Baptist Book Store (CSFZ)**
9101 W Markham St
Little Rock, AR 72205-2260
- Rev. C. Phelan Boone (CSAZ)**
111 Maryland Dr
Texarkana, TX 75501-8705
- Mr. Butch Booth (CSBR)**
921 N 39TH St
Fort Smith, AR 72903-1166
- Rev. Van C. Booth (CSIQ)**
PO Box 62
Marmaduke, AR 72443-0062
- Rev. Rick Booyer (CSAZ)**
RR 1 Box 1155
Pineville, MO 64856-9712
- Rev. Wilson Borosovskis (CSFZ)**
200 W Main St
El Dorado, AR 71730-5605
- Rev. Marvin Boswell (CSIQ)**
PO Box 297
Imboden, AR 72434-0297
- Rev. Durward A. Bourns (CSIQ)**
RR 1 Box 58
De Queen, AR 71832-9701

- Rev. Bill Bowen (CSAZ)**
811 Port Arthur Ave
Mena, AR 71953-3253
- Rev. Charles Bowen (CSIQ)**
1542 Polk Road 74
Mena, AR 71953-8102
- Mr. Kim Bowen (CSFZ)**
517 S Cherry St
Pine Bluff, AR 71601-3946
- Mr. Billy W. Bowie (CSFZ)**
PO Box 482
Osceola, AR 72370-0482
- Rev. Philip F. Bowles (CSAZ)**
108 W Polk St
Hamburg, AR 71646-3165
- Rev. Donald A. Bowman (CSAZ)**
RR 9 Box 795
Texarkana, TX 75501-9329
- Mr. Trevor Bowman (CSFZ)**
PO Box 70
Delaware, AR 72835-0070
- Mr. Brian Bowser (CSBR)**
5570 Hwy 319 W
Austin, AR 72007
- Rev. Jim Box (CSAZ)**
PO Box 312
Mulberry, AR 72947-0312
- Rev. Jack Boyce (CSIQ)**
PO Box 18
Bald Knob, AR 72010-0018
- Rev. Eual Boyles (CSIQ)**
900 Healy St
North Little Rock, AR 72117-4538
- Mrs. Kaye Bracken (CSFZ)**
101 Shadow Ter
Hot Springs, AR 71901-6132
- Rev. Garland Brackett (CSIQ)**
1602 S Utah St
Pine Bluff, AR 71601-6183
- Rev. Jim Bradford (CSIQ)**
PO Box 24
Knoxville, AR 72845-0024
- Rev. Craig Andrew Bradley (CSKF)**
544 Meadowview Dr
Monticello, AR 71655-3832
- Rev. Larry Bradley (CSFZ)**
2350 Central Ave
Hot Springs, AR 71901-7520
- Rev. Michael Eugene Bradley (CSIQ)**
708 Se 2ND St
Walnut Ridge, AR 72476-3103
- Rev. Ron Bradley (CSAZ)**
PO Box 327
Marshall, AR 72650-0327
- Rev. Terry Bradshaw (CSAZ)**
PO Box 578
Magnolia, AR 71753-0578
- Mr. Mark Branch (CSBR)**
HC 68 Box 808
Plainview, AR 72857-9611
- Mr. Roger Branch (CSBR)**
350 Ellison Rd
Hot Springs, AR 71909-9571
- Rev. Ray Branscum (CSIQ)**
2 Woodlore Ct
Little Rock, AR 72211-2373
- Rev. Lewis Branson (CSIQ)**
RR 2 Box 579
Dumas, AR 71639
- Mr. Randy Brantley (CSIQ)**
18 Painted Turtle Cv
Little Rock, AR 72211-2347
- Mr. Danny Branton (CSFZ)**
101 N Elm St
Jacksonville, AR 72076-4606
- Rev. Ralph Branum (CSIQ)**
PO Box 867
Hazen, AR 72064-0867
- Rev. Clayburn Bratton (CSIP)**
8620 Harvard Dr
Fort Smith, AR 72903-8521
- Rev. Johnny E. Bratton (CSAZ)**
161 Austin Ln
Mountain Pine, AR 71956-9237
- Rev. Carl Bray (CSIQ)**
RR 1 Box 287
Harrison, AR 72601-9738
- Mr. Donald W. Brazile (CSFZ)**
2902 Pecan St
Texarkana, AR 75502-2741
- Rev. James Breeden (CSAZ)**
32 Sisler Ln
Vilonia, AR 72173-9463
- Mr. Robert Ed Brennan (CSBO)**
RR 10 Box 472
Texarkana, AR 75502-9426
- Rev. C. Harold Brewer (CSIQ)**
PO Box 468
De Queen, AR 71832-0468
- Rev. Danny Brewer (CSIQ)**
RR 1 Box 175
Dyess, AR 72330-9801
- Rev. John R. Brewster (CSIQ)**
408 Crooked Creek Rd
Greenwood, AR 72936-3049
- Rev. Paul Lee Brewster, Sr. (CSAZ)**
PO Box 630
Clinton, AR 72031-0630
- Rev. Keith D. Brickell (CSAZ)**
PO Box 816
Paragould, AR 72451-0816
- Rev. Kim Bridges (CSAZ)**
PO Box 96
Marmaduke, AR 72443-0096
- Rev. Winfred P. Bridges (CSAZ)**
RR 2 Box 306
Lake City, AR 72437-9773
- Rev. Sherman Bridgman (CSIQ)**
2505 Margaret Cir
Conway, AR 72032-8307
- Rev. Leon Bridwell (CSIQ)**
RR 1 Box 507
Queen City, TX 75572-9774
- Rev. Max Briley (CSBO)**
603 Highway 181
Blytheville, AR 72315
- Mr. Richard Britt (CSIQ)**
1703 Monzingo Cir
Magnolia, AR 71753-2115
- Rev. Steve Britt (CSBO)**
200 Sw A St
Bentonville, AR 72712-5835
- Rev. John Brock (CSAZ)**
1801 W 17TH Ave
Pine Bluff, AR 71603-4071
- Mr. Ronnie Brock (CSBR)**
211 S Market St
Benton, AR 72015-4303
- Rev. Richard Brookins (CSAZ)**
4263 N County Road 535
Blytheville, AR 72315-8641
- Rev. Bennie R. Brooks (CSIQ)**
145 Crest Avenue
Trumann, AR 72472
- Rev. Bobby Joe Brooks (CSAZ)**
325 Marcus Dr
Trumann, AR 72472-2410
- Rev. Gayle Brooks (CSAZ)**
PO Box 130
Cotter, AR 72626-0130
- Rev. Horace P. Brooks (CSIQ)**
117 Pecan St
Marked Tree, AR 72365-1936
- Rev. James P. Brooks (CSIQ)**
7711 Westminister Pl
Fort Smith, AR 72903-4256
- Rev. Mark W. Brooks (CSAZ)**
PO Box L
Springdale, AR 72765-2055
- Rev. Roy G. Brooks (CSAZ)**
HC 63 Box 208K
Mount Ida, AR 71957-9752
- Rev. W. Sanders Brooks (CSAZ)**
RR 1 Box 343M
Eudora, AR 71640-9758
- Rev. Rick Brothers (CSAZ)**
1125 Logan Ln
Blytheville, AR 72315-1557
- Mr. Ira C. Browder (CSIQ)**
RR 1 Box 263
Everton, AR 72633-9713

PASTORS, INTERIMS AND BI-VOCATIONALS,
OTHER MINISTERS AND CHURCH STAFF

254

- Rev. Barry Brown (CSAZ)**
PO Box 265
Wilton, AR 71865-0265
- Mr. Bruce Jackson Brown (CSBR)**
PO Box 996
Harrison, AR 72602-0996
- Rev. Charlie Lee Brown (CSAZ)**
1850 Huntsville Rd
Fayetteville, AR 72701-7331
- Rev. Dana "Buzz" Brown (CSAZ)**
RR 1 Box 180A
Hardy, AR 72542-9746
- Rev. Danny Brown (CSAZ)**
RR 6 Box 62
Clinton, AR 72031-9014
- Rev. David Brown (CSAZ)**
1420 Lakeshore Dr
Hot Springs, AR 71913-6620
- Rev. Ernest Brown (CSAZ)**
786 Elsie St
Batesville, AR 72501-5429
- Rev. Gary D. Brown (CSAZ)**
RR 1 Box 162
Harrisburg, AR 72432-9743
- Rev. Ken Brown (CSAZ)**
4607 E Nettleton Ave Apt 6B
Jonesboro, AR 72401-6548
- Rev. Kenneth Brown (CSIQ)**
RR 1 Box 113
Knoxville, AR 72845-9005
- Rev. Lee W. Brown (CSIQ)**
312 Warren St
Jacksonville, AR 72076-4340
- Rev. Marty Brown (CSBO)**
315 W Maple St
Fayetteville, AR 72701-4135
- Rev. Michael West Brown (CSBO)**
PO Box 525
Clarksville, AR 72830-0525
- Rev. Otto J. Brown (CSAZ)**
3501 Pike Ave
North Little Rock, AR 72118-4821
- Rev. Phillip Brown (CSIQ)**
211 S 1ST St
Gurdon, AR 71743-1609
- Ch. Ray Dean Brown (CSBO)**
2400 W Hillsboro St
El Dorado, AR 71730-6816
- Rev. Richard Brown (CSAZ)**
RR 3 Box 145
Arkadelphia, AR 71923-9308
- Rev. Robert Brown (CSAZ)**
PO Box 525
Clarksville, AR 72830-0525
- Rev. Sam Brown (CSAZ)**
PO Box 249
Magazine, AR 72943-0249
- Rev. T. Henderson Brown (CSIQ)**
1700 Capps Rd
Harrison, AR 72601-3923
- Rev. Theodis Brown (CSAZ)**
716 Goldnuggett Loop
Hot Springs, AR 71913-8460
- Rev. Van Brown (CSAZ)**
HC 68 Box 14
Salem, AR 72576-9502
- Rev. Wayne Brown (CSIQ)**
4 Bernay Dr
Little Rock, AR 72211-5587
- Rev. William R. Brown (CSAZ)**
200 E Church St
Morrilton, AR 72110-3420
- Rev. Ray Brownholtz (CSIQ)**
110 W Pine Dr
Hot Springs, AR 71913-2531
- Rev. Mark Browning (CSAZ)**
RR 2 Box 296
Mansfield, AR 72944-9321
- Mr. Richard Browning (CSBO)**
62 Pleasant Valley Dr
Little Rock, AR 72212-3059
- Mr. Roy Jason Browning (CSBR)**
1107 Center St
Arkadelphia, AR 71923-5829
- Rev. William Leon Bruce, Jr. (CSIP)**
3824 Hillside Dr
North Little Rock, AR 72118-4636
- Rev. Irby Wrea Bryan (CSIQ)**
353 Sims Hollow Rd
Russellville, AR 72801-1157
- Rev. N. C. Bryan (CSAZ)**
RR 1 Box 248
Bismarck, AR 71929-8151
- Mr. James Bryant (CSIQ)**
PO Box 676
Hampton, AR 71744-0676
- Rev. Terry Bryant (CSBO)**
4118 Rocky Lane
Little Rock, AR 72210
- Rev. David Brymer (CSBO)**
PO Box 1720
Pine Bluff, AR 71613-1720
- Mr. Michael Brymer (CSFZ)**
6801 John F Kennedy Blvd
North Little Rock, AR 72116-5345
- Rev. Fred Buchanan (CSIQ)**
301 E Spriggs Rd
North Little Rock, AR 72118-2331
- Dr. Roy Buckelew (CSIP)**
921 Walnut St
Arkadelphia, AR 71923-6221
- Rev. J. W. Buckner (CSIQ)**
705 Oak St
Crossett, AR 71635-3427
- Rev. Frank W. Bufford (CSAZ)**
200 N Willow Rd
Trumann, AR 72472-2003
- Rev. Carl Bunch (CSBO)**
PO Box 415
Mount Ida, AR 71957-0415
- Rev. Kenneth I. Bunch (CSAZ)**
PO Box 40
Fouke, AR 71837-0040
- Rev. Leonard Bunch (CSIQ)**
515 Galloway Rd
Newark, AR 72562-9675
- Rev. Leonard Bunch (CSAZ)**
PO Box 706
Monette, AR 72447-0706
- Rev. Gary Burdin (CSBR)**
RR 2 Box 346
Damascus, AR 72039-9324
- Rev. Dan Burfield (CSIQ)**
32402 S Rd
Marked Tree, AR 72365
- Rev. M. F. Burge (CSIQ)**
105 Oakley
Fordyce, AR 71742
- Rev. Erby Burgess (CSAZ)**
PO Box 373
Glenwood, AR 71943-0373
- Rev. John Burgess (CSIP)**
RR 1 Box 136
Lake Village, AR 71653-9703
- Mr. James William Burke (CSBR)**
701 S Main St
Jonesboro, AR 72401-3547
- Mrs. Nancy Burke (CSKF)**
701 S Main St
Jonesboro, AR 72401-3547
- Rev. Rick Burke (CSAZ)**
76 Hickory St
Marion, AR 72364-2037
- Rev. Billy Burks (CSIQ)**
327 Tracy Rd
Pine Bluff, AR 71602-9112
- Dr. Jimmy L. Burks (CSAZ)**
1355 Hickman Rd
Camden, AR 71701-7027
- Rev. Ronald L. Burks (CSAZ)**
4189 Highway 376 S
Camden, AR 71701-8823
- Mr. James Burleson (CSFZ)**
64 Blue Mountain Dr
North Little Rock, AR 72113-6355
- Mr. Johnny Burnett (CSBR)**
410 Turrentine Way
Russellville, AR 72801-8596
- Mr. O. J. Burnett (CSIQ)**
1200 Commerce St Apt 410
Little Rock, AR 72202-5154

Rev. William M. Burnett (CSAZ)
PO Box 502
Beebe, AR 72012-0502

Rev. Gary L. Burney (CSAZ)
10932 W Arkansas Hwy 156
West Fork, AR 72774

Rev. Bobby Burns (CSIQ)
706 W Mississippi St
Beebe, AR 72012-2644

Rev. Robert Burns (CSIQ)
290 Burns Rd
Strong, AR 71765-9751

Mr. Ralph Burrage (CSKF)
PO Box 786
Springdale, AR 72765-0786

Rev. Paul Burris (CSIQ)
2109 S Oak St
Stuttgart, AR 72160-6940

Mr. Danny Joe Burroughs (CSBR)
PO Box 486
Bryant, AR 72089-0486

Rev. Eugene Burroughs (CSAZ)
173 Ouachita Road 164
Camden, AR 71701-9786

Rev. Buddy Burton (CSAZ)
631 N Wall Rd
Crossett, AR 71635-9237

Rev. John F. Burton (CSIQ)
317 N Jackson Ave
El Dorado, AR 71730-5804

Rev. Ross Burton (CSKF)
1901 N Pierce St
Little Rock, AR 72207-4433

Rev. Lonnie Busby (CSIQ)
2069 Meadow Lake Rd
Oil Trough, AR 72564-9522

Mr. Tracy Bush (CSBR)
RR 1 Box 249
Bee Branch, AR 72013-9766

Rev. Troy L. Bush (CSIQ)
385 Springdale Dr
Marion, AR 72364-2350

Mr. Steve Bushey (CSBR)
62 Pleasant Valley Dr
Little Rock, AR 72212-3059

Rev. Eldon R. Bushong (CSIQ)
2201 S 23RD St
Fort Smith, AR 72901-6203

Rev. David Butler (CSAZ)
HCR 662 Box 205
Yellville, AR 72687-9617

Rev. Stephen A. Butler (CSAZ)
1421 Alcoa Rd
Benton, AR 72015-3506

Rev. Frank M. Byers, Sr. (CSAZ)
PO Box 278
Waldo, AR 71770-0278

Rev. Tony Byler (CSAZ)
500 E Walker Rd
Rogers, AR 72756-9852

Rev. Forrest D. Bynum (CSAZ)
RR 3 Box 382
Mountain Home, AR 72653-9408

Rev. Philip Bynum (CSAZ)
PO Box 3006
College City, AR 72476

Rev. James D. Byrum (CSAZ)
PO Box 498
Carlisle, AR 72024-0498

Rev. W. T. Byrum (CSAZ)
503 W 3RD St
Lonoke, AR 72086-2301

Mr. John P. Caddy (CSBR)
PO Box 874
Wynne, AR 72396-0874

Mr. Allen Cade (CSBO)
PO Box 356
Siloam Springs, AR 72761-0356

Rev. Gene Cagle (CSAZ)
RR 1 Box 309
Doddridge, AR 71834-9713

Rev. Roy Cain (CSAZ)
RR 4 Box 109C
Huntsville, AR 72740-9101

Rev. Carroll D. Caldwell (CSIQ)
4201 Sanderson Ln
Texarkana, AR 75502-1815

Rev. Refus Caldwell (CSIQ)
PO Box 176
Perryville, AR 72126-0176

Rev. Rick Caldwell (CSBO)
5615 Geyer Springs Rd
Little Rock, AR 72209-1812

Rev. Lile Calhoon (CSIQ)
RR 1 Box 453
Fulton, AR 71838-9703

Rev. Dennie Calhoun (CSIP)
PO Box 521
Cabot, AR 72023-0521

Rev. Don Calhoun (CSIQ)
300 Walker St
Bay, AR 72411-9745

Rev. Winford Lee Callison (CSAZ)
PO Box 130
Austin, AR 72007-0130

Rev. Alva Gene Calvert, Jr. (CSBO)
315 W Maple St
Fayetteville, AR 72701-4135

Rev. Don Cameron (CSAZ)
2014 N Wyatt Dr
El Dorado, AR 71730-9262

Rev. Coy Camp (CSIP)
1821 Claude Rd
Pine Bluff, AR 71602-8752

Mr. Truett Camp (CSFZ)
1823 E Main St
El Dorado, AR 71730-6425

Rev. Joe E. Campbell (CSIQ)
600 N Cox St
Benton, AR 72015-6035

Rev. Bill Canary (CSAZ)
PO Box 45
Mount Vernon, AR 72111-0045

Rev. Ernest Cannady (CSIQ)
PO Box 92
Caldwell, AR 72322-0092

Rev. Bob Cannon (CSAZ)
RR 1
Sage, AR 72573

Rev. James Cannon (CSIQ)
RR 1 Box 62A
Lockesburg, AR 71846-9705

Rev. Harold Cantley (CSAZ)
RR 1 Box 258
Watson, AR 71674-9700

Rev. Brandon Cantrell (CSIQ)
PO Box 895
Salem, AR 72576-0895

Rev. Bruce Cardin (CSAZ)
PO Box 267
Junction City, AR 71749-0267

Rev. Alfred Williams Carle, Jr. (CSIQ)
5904 S Zero St
Fort Smith, AR 72903-6509

Rev. Terry Carlile (CSIQ)
PO Box 1643
Texarkana, TX 75504-1643

Rev. Chester Carlisle (CSAZ)
22131 Hwy 214 E
Harrisburg, AR 72432-9765

Mr. Alan Carnahan (CSBR)
2400 McCain Blvd Apt 2145
North Little Rock, AR 72116-7531

Rev. Ray Carneal (CSBR)
PO Box 430
Calico Rock, AR 72519-0430

Dr. J. W. Carney (CSIQ)
212 Wilkerson Dr
Newport, AR 72112-3922

Rev. Tommy Carney (CSIQ)
1501 W Main St
Blytheville, AR 72315-3119

Rev. Bill Carpenter (CSAZ)
PO Box 466
Bearden, AR 71720-0449

Rev. Gene Carpenter (CSAZ)
PO Box 131
Knobel, AR 72435-0131

Rev. Ronnie Carpenter (CSAZ)
RR 5 Box 320
Monticello, AR 71655-9520

PASTORS, INTERIMS AND BI-VOCATIONALS,
OTHER MINISTERS AND CHURCH STAFF

256

- Rev. Tim Carpenter (CSAZ)**
RR 1
Perryville, AR 72126-9801
- Mr. Steve Carr (CSBR)**
PO Box 97
Lewisville, AR 71845-0097
- Rev. Charles Carrens (CSAZ)**
RR 2 Box 3
Piggott, AR 72454-9802
- Mr. Gary Carroll (CSFZ)**
319 Highway 4 E
Camden, AR 71701-8603
- Rev. George Carroll (CSIQ)**
119 Shamrock St
Conway, AR 72032-6705
- Mr. Hoyt D. Carroll (CSIQ)**
2201 W Jefferson St
Siloam Springs, AR 72761-3343
- Mr. R. V. Carroll (CSIQ)**
HC 64 Box 37
Flippin, AR 72634-9605
- Rev. Troy Carroll (CSIQ)**
200 Billy Winn St Apt 15
Murfreesboro, AR 71958-9778
- Rev. Roger Carson (CSIQ)**
RR 7 Box 203
Harrison, AR 72601-8723
- Rev. Sidney G. Carswell (CSIQ)**
11440 Southridge Dr
Little Rock, AR 72212-1730
- Rev. Aaron Carter (CSAZ)**
7624 W 40TH St
Little Rock, AR 72204-7037
- Rev. Charles Carter (CSAZ)**
RR 2 Box 145AA
Monticello, AR 71655-9223
- Rev. Don Carter (CSAZ)**
30 Mountain St
Eureka Springs, AR 72632-3311
- Dr. Terry Carter (CSIQ)**
315 Cherry Ln
Arkadelphia, AR 71923-5100
- Rev. Billy L. Cartwright (CSIQ)**
PO Box 2363
Fort Smith, AR 72902-2363
- Rev. John Casey, Sr. (CSIQ)**
82 Poplar Cir
Clarksville, AR 72830-3817
- Rev. Orville E. Castleberry (CSIQ)**
7920 Lassie Ln
Little Rock, AR 72204-8357
- Rev. Larry Catcher (CSAZ)**
13745 Osage Creek Rd
Springdale, AR 72762-4401
- Rev. Danny F. Cates (CSIQ)**
PO Box 3093
College City, AR 72476
- Rev. Harrel G. Cato (CSAZ)**
PO Box 83
Rose Bud, AR 72137-0083
- Ms. Paulette Cato (CSBR)**
1304 Arrowhead Pl
Pine Bluff, AR 71603-6342
- Mr. Randall Cato (CSKF)**
483 Co Rd 7
Hope, AR 71801
- Rev. Schanon Caudle (CSAZ)**
PO Box 838
Marvell, AR 72366-0838
- Rev. Mikel Caywood (CSBR)**
14322 Highway 107
Jacksonville, AR 72076-9350
- Rev. Richard Cerney (CSIQ)**
1105 W 49TH St
North Little Rock, AR 72118-3913
- Rev. Bob Chaffin (CSIQ)**
1901 W 40TH Ave
Pine Bluff, AR 71603-6941
- Rev. Isaac Chaffin (CSAZ)**
PO Box 177
Genoa, AR 71840-0177
- Mr. Dale Chambers (CSIQ)**
201 Fisher Rd
Monette, AR 72447-9793
- Rev. Harold W. Chandler (CSAZ)**
6 E Orchard Cv
Mabelvale, AR 72103-2020
- Rev. Jim Chandler (CSAZ)**
HC 72 Box 380A
Mountain View, AR 72560-9532
- Rev. O. D. Chaney, Jr. (CSAZ)**
RR 7 Box 244D
Harrison, AR 72601-8735
- Rev. Dale Chapman (CSAZ)**
HC 61 Box 387
Norfolk, AR 72658-9622
- Rev. Edd Chapman (CSIQ)**
5 Jawanda Ln
Searcy, AR 72143-5923
- Rev. Jack Chapman (CSAZ)**
472 Tweedy Rd
Mc Rae, AR 72102-9793
- Rev. Larry R. Chapman (CSIQ)**
903 Eastgate St
Siloam Springs, AR 72761-9242
- Rev. Odis Chapman (CSAZ)**
7113 Maynard Road
Scott, AR 72142
- Mr. Dewayne Chappell (CSFZ)**
PO Box 635
Greenwood, AR 72936-0635
- Rev. Roland Chappell (CSAZ)**
PO Box 74
Dell, AR 72426-0074
- Rev. Kevin Charton (CSBR)**
6801 John F Kennedy Blvd
North Little Rock, AR 72116-5345
- Rev. Roy E. Chatham (CSKF)**
516 S Davis St
Conway, AR 72032-6919
- Rev. Jeff P. Cheatham, Jr. (CSIQ)**
PO Box 1795
Russellville, AR 72811-1795
- Rev. W. Gerald Cheney (CSAZ)**
1000 Herrington Dr
Springhill, LA 71075-2002
- Rev. Dennis Cherry (CSAZ)**
416 W Church St
Crossett, AR 71635-4612
- Rev. Tony Cherry (CSAZ)**
PO Box 188
Caraway, AR 72419-0188
- Rev. Charles Chesser, Jr. (CSIQ)**
PO Box 466
Carlisle, AR 72024-0466
- Rev. Zane Chesser (CSIQ)**
1812 Reservoir Rd Apt 129
Little Rock, AR 72207-4939
- Rev. Larry R. Childers (CSAZ)**
305 Hopper Rd
Redfield, AR 72132-9412
- Rev. Lynn Chiles (CSAZ)**
197 Hwy 370
Mena, AR 71953-9810
- Rev. Jason Choi (CSAZ)**
927 E Kiehl Ave
Sherwood, AR 72120-2955
- Rev. Carl Chote (CSIQ)**
2003 Hobson Ave
Hot Springs, AR 71913-3039
- Rev. Bill Christian (CSAZ)**
PO Box 257
Emmet, AR 71835-0257
- Rev. Robert R. Christian (CSAZ)**
- Rev. Charles H. Christie (CSAZ)**
PO Box 250
Pangburn, AR 72121-0250
- Rev. Thomas Christmas (CSAZ)**
219 S Freeman St
Dermott, AR 71638-2414
- Rev. Alvin Clark (CSAZ)**
314 N 14th St
Arkadelphia, AR 71923-4615
- Rev. Jim Clark (CSIQ)**
PO Box 3052
Camden, AR 71701-1152
- Rev. Lee Clark (CSAZ)**
PO Box 53
Lockesburg, AR 71846-0053

- Rev. Ron L. Clark (CSAZ)**
HC 63 Box 138
Ozark, AR 72949-9022
- Mr. Scott Clark (CSBO)**
42 Saxony Cir
Little Rock, AR 72209-6356
- Dr. Prince E. Claybrook (CSIP)**
RR 5 Box 260A2
Hope, AR 71801-9763
- Rev. Bob Clayton (CSIQ)**
209 Seminary St
Warren, AR 71671-2617
- Rev. Chad Clayton (CSAZ)**
2600 N Saint Louis St
Batesville, AR 72501-5203
- Rev. Johnny Clayton (CSIQ)**
5517 Hardscrabble Way
Fort Smith, AR 72903-4753
- Mr. Shane Clayton (CSBO)**
RR 3 Box 38C
Wynne, AR 72396-9314
- Rev. Wayne Clayton (CSAZ)**
RR 3 Box 38C
Wynne, AR 72396-9314
- Rev. Harold L. Clegg (CSIQ)**
2007 Darla Ln
Van Buren, AR 72956-9625
- Mr. Anthony Clem (CSAZ)**
Box 3047
Walnut Ridge, AR 72476
- Rev. Joe Clement (CSAZ)**
703 W Cherry Ave
Searcy, AR 72143-3617
- Rev. John L. Clement (CSIQ)**
780 Post Oak Rd
Arkadelphia, AR 71923-8713
- Rev. H. W. Clements (CSAZ)**
508 Bradburn St
Paragould, AR 72450-3059
- Mr. Todd Clements (CSBO)**
1511 E Matthews Ave
Jonesboro, AR 72401-4342
- Rev. Eddie Clemons (CSAZ)**
603 State Highway 181
Blytheville, AR 72315-5906
- Rev. Clarence Clevenger (CSAZ)**
PO Box 187
Ogden, AR 71853-0187
- Rev. Steve Clevenger (CSAZ)**
RR 3 Box 81S
Sheridan, AR 72150-9527
- Billie Clinkingbeard (CSKF)**
PO Box 715
Calico Rock, AR 72519-0715
- Mr. James L. Clowdis, Jr. (CSKF)**
PO Box 84
Winthrop, AR 71866-0084
- Rev. Freeling H. Clower (CSAZ)**
2805 Sylvia St
Arkadelphia, AR 71923-5326
- Mr. Heath Clower (CSBR)**
14718 Ironton Cut Off Rd
Little Rock, AR 72206-5240
- Rev. Keith A. Clutte (CSFZ)**
921 N 39TH St
Fort Smith, AR 72903-1166
- Mr. Charles Coats (CSFZ)**
PO Box 550
Green Forest, AR 72638-0550
- Rev. Donald E. Cochran (CSAZ)**
PO Box 2470
Alma, AR 72921-2470
- Mr. Todd Allen Cochran (CSBR)**
16 McDonald Blvd
London, AR 72847-9018
- Mr. Brian Coday (CSBR)**
PO Drawer L
Springdale, AR 72765-2055
- Mr. Melvin D. Coffelt (CSIQ)**
PO Box 15
Centerton, AR 72719-0015
- Mr. James Cogburn (CSKF)**
PO Box 127
Norman, AR 71960-0127
- Mr. Harold Coker (CSIQ)**
704 W 46TH St
North Little Rock, AR 72118-4560
- Rev. Harrel Coker (CSIQ)**
704 W 46TH St
North Little Rock, AR 72118-4560
- Rev. Charles Colbert (CSAZ)**
PO Box 294
Fisher, AR 72429-0294
- Rev. A. J. Cole (CSAZ)**
511 N Grandview Hts
Mena, AR 71953-2364
- Mr. Curtis Cole (CSIQ)**
2920 E State Highway 150
Blytheville, AR 72315-7108
- Rev. Jay Cole (CSIQ)**
16261 Pin Oak Rd
Fayetteville, AR 72703-8105
- Rev. Alwyn Coleman (CSIQ)**
PO Box 7
Strawberry, AR 72469-0007
- Rev. Clyde W. Coleman (CSIQ)**
16325 Whipoorwill Ln
Little Rock, AR 72210-3111
- Rev. David Coleman (CSAZ)**
P.O. Box 4333
Batesville, AR 72503-4333
- Rev. Don Coleman (CSIQ)**
503 Oxford St
West Memphis, AR 72301-4114
- Rev. Victor Coleman (CSAZ)**
366 Caddo Trl
Jacksonville, AR 72076-8986
- Rev. Tom Collie (CSAZ)**
1306 Fairlane Dr
Conway, AR 72032-3708
- Rev. Charles A. Collins (CSIQ)**
1906 Mount Vernon Dr
Jonesboro, AR 72401-3654
- Mr. Darrell Collins (CSKF)**
RR 1 Box 487
Hope, AR 71801-9704
- Rev. Tom Collins (CSAZ)**
HC 64 Box 93
Story, AR 71970-5646
- Mr. Derek Combs (CSBR)**
7601 Baseline Rd
Little Rock, AR 72209-4442
- Rev. Eddie Combs (CSIQ)**
2805 S 96TH St
Fort Smith, AR 72903-5364
- Ch. James M. Conard (CSIQ)**
8007 Leawood Blvd
Little Rock, AR 72205-2550
- Rev. Ron Condren (CSIQ)**
6513 S Cliff Dr
Fort Smith, AR 72903-3932
- Rev. Bill Cone (CSAZ)**
RR 1 Box 321
Harrison, AR 72601-9746
- Rev. Jim Constable (CSBR)**
PO Box 1206
Conway, AR 72033-1206
- Rev. Mark Constant (CSAZ)**
PO Box 1884
Riverdale, AR 72377-1884
- Dr. Bill Cook (CSIP)**
1663 Cambridge Pl
Fayetteville, AR 72701-2750
- Rev. Bob R. Cook (CSAZ)**
RR 3 Box 580
Arkadelphia, AR 71923-9344
- Dr. Dale Cook (CSAZ)**
151 Sunset Cr
Cabot, AR 72023-9805
- Rev. Dennis Cook (CSAZ)**
RR 10 Box 450
Texarkana, AR 75502-9426
- Ms. Kathy Cook (CSKF)**
609 E Main St
Cabot, AR 72023-3515
- Rev. Roy V. Cook (CSIQ)**
RR 1 Box 455
Texarkana, AR 75502-9801
- Mr. Ted Cook (CSIQ)**
300 W 13TH St
Russellville, AR 72801-6709

PASTORS, INTERIMS AND BI-VOCATIONALS,
OTHER MINISTERS AND CHURCH STAFF

258

- Rev. William Cook (CSIQ)**
708 Foster Chapel Rd
Searcy, AR 72143-9668
- Rev. Don Coon (CSIQ)**
411 Caddo St
Arkadelphia, AR 71923-6121
- Mr. Dennis Coop (CSKF)**
PO Box 4064
North Little Rock, AR 72190-4046
- Mr. Tim Coop (CSBR)**
3700 Kristi Lake Dr Apt A3
Jonesboro, AR 72401-0535
- Rev. David Cooper (CSIQ)**
HC 77 Box 1515
Melbourne, AR 72556-9729
- Rev. Don Cooper (CSIQ)**
1522 W 10TH St
Little Rock, AR 72202-3526
- Rev. John A. Cooper (CSKF)**
PO Box 1835
West Memphis, AR 72303-1835
- Rev. O. S. Cooper (CSAZ)**
PO Box 69
Barton, AR 72312-0069
- Mr. Robert W. Cooper (CSBR)**
RR 5 Box 890
Malvern, AR 72104-9161
- Mr. Tim Cooper (CSIQ)**
RR 1 Box 417
Harrison, AR 72601-9763
- Mr. John Cope (CSBR)**
PO Box 786
Springdale, AR 72765-0786
- Rev. Chris A. Copeland (CSIQ)**
PO Box 656
Booneville, AR 72927-0656
- Rev. James A. Copeland (CSIQ)**
PO Box 276
Mount Ida, AR 71957-0276
- Rev. John M. Copeland (CSBO)**
1117 N James St
Jacksonville, AR 72076-3119
- Dr. Raymond A. Coppenger (CSIQ)**
1048 Phelps Cir
Arkadelphia, AR 71923-3213
- Rev. Warner Coppinger (CSBO)**
4268 Junction City Hwy
El Dorado, AR 71730-8750
- Rev. Don E. Corbitt (CSAZ)**
PO Box 134
Ratcliff, AR 72951-0134
- Rev. A. D. Corder (CSIQ)**
PO Box 813
Bald Knob, AR 72010-0813
- Rev. Dennis C. Corder (CSIQ)**
RR 2 Box 174M
Perryville, AR 72126-9631
- Mr. Steve Corder (CSKF)**
RR 1 Box 37A
Smithville, AR 72466-9801
- Rev. Matt Corkran (CSAZ)**
PO Box 68
Armored, AR 72310-0068
- Mr. Ian Cosh (CSIQ)**
PO Box 3783
Arkadelphia, AR 71998-3783
- Mr. Morris Cothran (CSKF)**
RR 1 Box 143
Everton, AR 72633-9614
- Rev. Jerry Cothren (CSBO)**
2503 Linwood Dr
Paragould, AR 72450-6128
- Rev. Jim Cothren (CSIQ)**
PO Box 143
Colt, AR 72326-0143
- Rev. Dennis Cottrell (CSAZ)**
760 S Lincoln St
Siloam Springs, AR 72761-3700
- Rev. Richard A. Couch (CSFZ)**
2309 S Poplar St
Pine Bluff, AR 71601-6465
- Mr. William F. Couch (CSIQ)**
2015 E Monroe St
El Dorado, AR 71730-5024
- Rev. Harrison Coulter (CSIQ)**
22 Collins Rd
Jacksonville, AR 72076-5354
- Rev. Robert Courtney (CSAZ)**
2515 Mountain Pine Rd
Hot Springs, AR 71913-8127
- Rev. Steve Cowan (CSAZ)**
1775 Janice Ave
Fayetteville, AR 72703-2137
- Rev. James Coward (CSAZ)**
4108 Kay Dr
El Dorado, AR 71730-8661
- Mr. Glenn Cowart (CSIQ)**
124 Cottonwood Cv
Marion, AR 72364-2052
- Dr. Dale Cowling (CSIQ)**
2615 N Pierce St
Little Rock, AR 72207-3622
- Rev. Hugh Cowling (CSIQ)**
770 Park Ave
Ashdown, AR 71822-4500
- Rev. Jesse D. Cowling (CSIQ)**
PO Box 237
Mineral Springs, AR 71851-0237
- Rev. Milton P. Cowling (CSAZ)**
PO Box 447
Prescott, AR 71857-0447
- Dr. Shelby Cowling (CSAZ)**
810 S 12TH St
Arkadelphia, AR 71923-5814
- Mr. Bruce Cox (CSIQ)**
RR 1 Box 264
Grapevine, AR 72057-9723
- Rev. Dean Cox (CSIQ)**
1006 N Maryott St
Harrison, AR 72601-6530
- Rev. Morgan Cox (CSAZ)**
310 Pearl St
Augusta, AR 72006-2350
- Rev. Robert Cox (CSAZ)**
512 N 6TH St
Paragould, AR 72450-3505
- Rev. Scott Cox (CSAZ)**
522 W Freeman Ave
Berryville, AR 72616-3114
- Rev. Tom Cox (CSIQ)**
PO Box 2
Mountainburg, AR 72946-0002
- Rev. Bob Crabb (CSIQ)**
2018 N Patrick St
Jonesboro, AR 72401-8671
- Rev. Joe E. Craft (CSAZ)**
709 Oak St
Clarksville, AR 72830-4312
- Ms. Cristal Craftenreed (CSBR)**
655 Greene Road 737
Paragould, AR 72450-9678
- Rev. Kenny Crafton (CSIQ)**
300 N 14TH Ave
Paragould, AR 72450-3272
- Rev. Gene Craig (CSIQ)**
RR 3 Box 254A
Marianna, AR 72360-9548
- Rev. Mason Craig (CSIQ)**
PO Box 123
Mc Gehee, AR 71654-0123
- Rev. Barry Crain (CSAZ)**
1149 Highway 367 N
Judsonia, AR 72081-8957
- Mr. John Crain (CSIQ)**
4770 Harrison St
Batesville, AR 72501-9604
- Rev. Stanton G. Cram (CSAZ)**
PO Box 1936
Springdale, AR 72765-1936
- Rev. Hugh Crandall (CSIQ)**
57 E North St
Mountain Home, AR 72653-3143
- Rev. James E. Craver (CSBO)**
600 Garland Ave
Hot Springs, AR 71913-3531
- Rev. Don Crawford (CSAZ)**
804 W Washington St
Kennett, MO 63857-1768
- Mr. Gary Crawford (CSBR)**
701 W 3RD St
Corning, AR 72422-2760

PASTORS, INTERIMS AND BI-VOCATIONALS,
OTHER MINISTERS AND CHURCH STAFF

259

- Rev. J. E. Crawford (CSAZ)**
204 Home St
Marked Tree, AR 72365-2202
- Rev. Kirk E. Crawford (CSIQ)**
105 Clearwater Rd
Judsonia, AR 72081-9761
- Rev. Roger Creek (CSAZ)**
175 W Paul Ave
Mountain Home, AR 72653-5361
- Rev. Dan Crenshaw (CSBO)**
14759 Oak Crest Dr
Siloam Springs, AR 72761
- Rev. Glenn M. Crenshaw (CSAZ)**
PO Box 94
Lead Hill, AR 72644-0094
- Rev. Gary Cresswell (CSIQ)**
144 Rainbow Rd
Heber Springs, AR 72543-9406
- Rev. James A. Criswell (CSAZ)**
607 Thomas Blvd
Springdale, AR 72762-3050
- Rev. Louis Criswell (CSBO)**
1224 Franklin St
North Little Rock, AR 72114-4032
- Rev. Luke H. Criswell (CSAZ)**
1815 N Buerkle St
Stuttgart, AR 72160-2519
- Rev. Tony Criswell (CSAZ)**
3511 Jackson
Bradford, AR 72020
- Rev. Randall Cross (CSAZ)**
RR 5 Box 464A
Sheridan, AR 72150-9150
- Rev. Don Crossland (CSIQ)**
PO Box 1019
North Little Rock, AR 72115-1019
- Rev. Donald R. Crossley (CSAZ)**
1303 Greenwood Ave
Hot Springs, AR 71913-4255
- Rev. Walter L. Crosson (CSIQ)**
PO Box 322
Saint Charles, AR 72140-0322
- Rev. R. B. Crotts (CSIQ)**
1521 Jameson St
Benton, AR 72015-3027
- Rev. David D. Crouch (CSAZ)**
105 S Spring St
Searcy, AR 72143-7716
- Rev. Herbert Crouch (CSIQ)**
9822 Firestone Ln
North Little Rock, AR 72118-1838
- Rev. Dwight Crowley (CSAZ)**
PO Box 130
Alpena, AR 72611-0130
- Rev. Jim Crowley (CSIQ)**
914 S 67TH Ln
Fort Smith, AR 72903-2735
- Rev. Richard Crowley (CSIQ)**
48 Mohawk Dr
Searcy, AR 72143-5928
- Rev. Charles Crowson (CSIQ)**
275 Blue Creek Rd
Batesville, AR 72501-9603
- Rev. Earlie A. Croxton (CSAZ)**
PO Box 215
Bradford, AR 72020-0215
- Rev. David Crumpton (CSIQ)**
2525 Shady Pines Rd
Texarkana, TX 75501-8971
- Rev. Alfred R. Cullum (CSAZ)**
PO Box 356
Joiner, AR 72350-0356
- Rev. Loy Culver (CSAZ)**
RR 2 Box 215
Corning, AR 72422-9581
- Mr. Earl Cumbie (CSKF)**
315 S Main St
Hope, AR 71801-5202
- Rev. Don M. Cunningham (CSAZ)**
203 Nickels St
Hot Springs, AR 71901-6445
- Rev. Doug Cunningham (CSIQ)**
671 Bar C Bar Rd
Booneville, AR 72927
- Rev. Neil Cunningham (CSBR)**
6413 Clark St
Little Rock, AR 72206-9391
- Rev. Tommy Cunningham (CSAZ)**
PO Box 1835
West Memphis, AR 72303-1835
- Rev. T. F. Cupples (CSIQ)**
21722 Spann Rd
Little Rock, AR 72206-9420
- Rev. Alan Cureton (CSIQ)**
PO Box 176
Arbyrd, MO 63821-0176
- Mr. Gary D. Curry (CSBR)**
PO Box 2236
Greenwood, AR 72936-2236
- Rev. Tim Cypert (CSAZ)**
PO Box 466
Yellville, AR 72687-0466
- Rev. Bob Dailey (CSAZ)**
12 Thousand Oaks Cir
Conway, AR 72032-9273
- Rev. Jimmy Dale (CSAZ)**
1010 N 9TH St
Nashville, AR 71852-3629
- Dr. Ken A. Dalton (CSAZ)**
2200 Kavanaugh Blvd
Little Rock, AR 72205-3936
- Rev. Joe Damazio (CSIQ)**
PO Box 32
Oden, AR 71961-0032
- Rev. Tommy Dame (CSBR)**
127 Cloverdale Blvd
Searcy, AR 72143-5911
- Rev. Vui Ngoc Dang (CSAZ)**
2811 S 65TH St
Fort Smith, AR 72903-4911
- Rev. Orvind Dangeau (CSIQ)**
4 Hillcrest Dr
Eureka Springs, AR 72632-5211
- Mr. Kendall Daniel (CSBR)**
8428 Dollarway Rd
Pine Bluff, AR 71602-2811
- Rev. Ted C. Darling (CSAZ)**
PO Box 195
Ozark, AR 72949-0195
- Rev. Johnnie Darr (CSIQ)**
RR 2 Box 249
Mansfield, AR 72944-9316
- Dr. John Douglas Davey (CSAZ)**
104 S 12TH St
De Queen, AR 71832-3010
- Rev. Bill Davidson (CSIQ)**
RR 1 Box B371
Star City, AR 71667-9801
- Mr. Phil Davidson (CSBR)**
PO Box 1206
Conway, AR 72033-1206
- Rev. Carley Davis (CSIQ)**
504 Dolphin Ave
Camden, AR 71701-3357
- Rev. Dennis J. Davis (CSAZ)**
PO Box 716
Crossett, AR 71635-0716
- Rev. Gene Davis (CSAZ)**
3615 Nitawood Dr
Little Rock, AR 72206-6074
- Rev. H. L. "Hugh" Davis (CSIQ)**
HC 72 Box 134A
Mountain View, AR 72560-9525
- Rev. Harold D. Davis (CSAZ)**
200 SW Lindsey St
Hoxie, AR 72433-1743
- Mr. Hillmon Davis (CSBR)**
507 N Rosser St
Forrest City, AR 72335-3250
- Dr. James R. Davis (CSAZ)**
PO Box 1174
Jonesboro, AR 72403-1174
- Rev. James Davis (CSIQ)**
HC 80 Box 387
Melbourne, AR 72556-9514
- Rev. Jerry L. Davis (CSIQ)**
602 E Beverly Ave
North Little Rock, AR 72116-5939
- Rev. Joe W. Davis (CSAZ)**
PO Box 333
Mansfield, AR 72944-0333

PASTORS, INTERIMS AND BI-VOCATIONALS,
OTHER MINISTERS AND CHURCH STAFF

260

- Mr. Michael Davis (CSBR)**
PO Box 2505
West Helena, AR 72390-0505
- Rev. Randy Davis (CSAZ)**
RR 3 Box 162
De Queen, AR 71832-9726
- Rev. Ray Dean Davis (CSAZ)**
715 W Union Ave
Wynne, AR 72396-2712
- Rev. Raymond Lee Davis (CSAZ)**
8717 N Lake Ln
Hackett, AR 72937-4127
- Rev. Richard Davis (CSIQ)**
1049 Heber Springs Rd W
Heber Springs, AR 72543-7662
- Rev. Rudy Davis (CSAZ)**
PO Box 2505
West Helena, AR 72390-0505
- Rev. Stephen Davis (CSAZ)**
PO Box 36
Russellville, AR 72811-0036
- Rev. Todd Davis (CSAZ)**
1212 Adam Dr
Dardanelle, AR 72834-2712
- Rev. Tom Davis (CSAZ)**
1321 Bellemeade St
Conway, AR 72032-3702
- Rev. U. M. Davis (CSIQ)**
177 Sellers Rd
Vilonia, AR 72173-9759
- Rev. W. G. Davis (CSAZ)**
PO Box 2154
Forrest City, AR 72335-6154
- Rev. Wayne B. Davis (CSIQ)**
5 Hilltop Pl
Van Buren, AR 72956-3205
- Rev. Dusty Day (CSAZ)**
553 N Ash St
Perryville, AR 72126-9478
- Mr. Jamey Day (CSBR)**
PO Box 637
Flippin, AR 72634-0637
- Rev. Jim Day (CSAZ)**
RR 1 Box 1173
Pineville, MO 64856-9714
- Rev. Fred Deahl (CSIQ)**
RR 18 Box 311
Texarkana, AR 75502-9635
- Dr. Timothy L. Deahl (CSAZ)**
4500 N Hills Blvd
North Little Rock, AR 72116-8402
- Rev. Danny Dean (CSAZ)**
PO Box 1011
Alma, AR 72921-1011
- Rev. James H. Dean (CSIQ)**
PO Box 188
Nashville, AR 71852-0188
- Rev. Carey Deaton (CSIQ)**
PO Box 446
Keiser, AR 72351-0446
- Rev. Larry Deaton (CSAZ)**
36330 Red Oak Rd
Marked Tree, AR 72365-9357
- Rev. Max W. Deaton (CSAZ)**
14104 Crystal Valley Rd
Little Rock, AR 72210-4604
- Dr. James R. DeBusk (CSAZ)**
2309 S Poplar St
Pine Bluff, AR 71601-6465
- Rev. Tom M. Deere (CSIQ)**
RR 6 Box 206F
Mountain Home, AR 72653
- Mr. Doug Dees (CSKH)**
PO Box 996
Harrison, AR 72602-0996
- Rev. Wilson C. Deese (CSIQ)**
9815 Vinson Ct
Little Rock, AR 72205-1532
- Rev. Gary Deffenbaugh (CSIQ)**
1424 N 9TH St
Van Buren, AR 72956-2649
- Rev. Myrle DeMoss (CSIQ)**
RR 2 Box 70
Gravette, AR 72736-9505
- Rev. Paul L. Dennis (CSAZ)**
2124 Albright Dr
Springdale, AR 72764-8601
- Rev. Leslie Denniston (CSIQ)**
2054 Rocky Point Rd
Judsonia, AR 72081-9099
- Rev. Wilbur DePriest (CSIQ)**
RR 1 Box 210
Cotter, AR 72626-9708
- Rev. George DeRousse (CSIQ)**
1501 Baywood Cv
West Memphis, AR 72301-1866
- Rev. Jim Derrington (CSAZ)**
10 Bell Grove Rd
Batesville, AR 72501-9521
- Rev. Larry Devorak (CSAZ)**
20 Lantern Hill Rd
Little Rock, AR 72207-2934
- Rev. Louis Dewett (CSAZ)**
2260 Cheyenne Trl
Springdale, AR 72762-1769
- Rev. Kenneth Dewitt (CSAZ)**
PO Box 120
Patterson, AR 72123-0120
- Rev. Carter Dey (CSIQ)**
5300 Green Rd
Little Rock, AR 72206-5308
- Rev. Jeff Dial (CSAZ)**
PO Box 855
Manila, AR 72442-0855
- Mr. Larry Dice (CSBO)**
RR 3 Box 124
Sheridan, AR 72150-9551
- Rev. James L. Dickerson, Jr. (CSAZ)**
PO Box 1
Williford, AR 72482-0001
- Rev. Harold Diffie (CSAZ)**
312 Julia St
El Dorado, AR 71730-8214
- Dr. Gary Digby (CSAZ)**
PO Box 355
Farmington, AR 72730-0355
- Rev. Reed Dillahunt (CSBR)**
PO Box 25
Hughes, AR 72348-0025
- Rev. David Dillard (CSAZ)**
RR 2 Box 187
Sparkman, AR 71763-9623
- Mr. Greg Wade Dills (CSBR)**
PO Box 799
Lepanto, AR 72354-0799
- Rev. W. W. Dishongh (CSAZ)**
4 Lakeside Dr
Little Rock, AR 72204-8406
- Rev. Kent Dixon (CSBR)**
6107 1 2 Dollarway Rd
Pine Bluff, AR 71602-3730
- Ms. Linda Dixon (CSKF)**
17 Canterbury Ln
Arkadelphia, AR 71923-4102
- Mrs. Snookie Dixon (CSKF)**
106 N 5TH St
Arkadelphia, AR 71923-5105
- Rev. Billy J. Dobson (CSAZ)**
5404 Lynne Dr
Jacksonville, AR 72076-3991
- Rev. David Dodd (CSIQ)**
92 Greene Road 400
Marmaduke, AR 72443-8561
- Rev. Dennis Dodson (CSAZ)**
PO Box 187
Monticello, AR 71655-0187
- Mr. Joseph Richard Dodson Jr. (CSB)**
PO Box 368
Star City, AR 71667-0368
- Mr. Kenneth Doescher (CSIQ)**
RR 1 Box 424
Rogers, AR 72756-9713
- Rev. Ted Doke (CSAZ)**
291 Lake Sequoyah Dr
Fayetteville, AR 72701-9287
- Rev. Calvin Dollar (CSIQ)**
Harmony Homes Apartment K 1
Newport, AR 72112
- Rev. George W. Domerese (CSAZ)**
3221 Mills Way
Russellville, AR 72801

- Mr. Bill Donahue (CSKF)**
171 Union Ln 328
El Dorado, AR 71730-9573
- Rev. Ricky Donahue (CSAZ)**
193 Union 328
El Dorado, AR 71730-9807
- Rev. Boice Donaldson (CSIQ)**
1405 W Sevier St
Clarksville, AR 72830-3339
- Rev. Larry Donaldson (CSAZ)**
1473 Ashley Road 58
Montrose, AR 71658-9559
- Mr. Jason Doom (CSBR)**
PO Box 212
Strong, AR 71765-0212
- Rev. B. L. Dorman (CSIQ)**
PO Box C
Casa, AR 72025-0803
- Dr. Rivos H. Dorris (CSIQ)**
4801 N Hills Blvd Apt 2B
North Little Rock, AR 72116-7601
- Rev. Luther F. Dorsey (CSIQ)**
336 Highway 4 W
Warren, AR 71671-9178
- Mr. Jack D. Doshier (CSBR)**
PO Box 1318
Rogers, AR 72757-1318
- Rev. Clay Doss (CSBR)**
415 Linda Ln
Van Buren, AR 72956-2701
- Mr. Gary Doss (CSBO)**
817 W Young St
Malvern, AR 72104-2741
- Rev. Tom Doty (CSAZ)**
2913 Bennett Dr
Jonesboro, AR 72401-8966
- Rev. Eddie Douglas (CSAZ)**
PO Box 34
Hermitage, AR 71647-0034
- Mr. Hunter Douglas (CSKF)**
5610 Rinke Rd
Little Rock, AR 72209-8451
- Rev. Leroy Douglas (CSIQ)**
PO Box 1327
Manila, AR 72442-1327
- Dr. Ralph Douglas (CSIQ)**
1204 W 20TH Ave
Pine Bluff, AR 71603-4227
- Rev. Dane A. Dover (CSAZ)**
3408 Price Ave
Bryant, AR 72022-9125
- Rev. Billy Joe Dowdy (CSAZ)**
290 Oak Grove Rd
Paragould, AR 72450-9355
- Rev. Charles Downey (CSAZ)**
PO Box 176
Stephens, AR 71764-0176
- Rev. Doyle Downing (CSIQ)**
RR 7 Box 230
Fayetteville, AR 72701-9227
- Rev. Mike Downing (CSAZ)**
PO Box 216
Melbourne, AR 72556-0216
- Rev. Dwaine Draper (CSIQ)**
RR 1 Box 118
Waldron, AR 72958-9716
- Dr. Walter D. Draughon, III (CSAZ)**
1901 N Pierce St
Little Rock, AR 72207-4433
- Rev. Phillip Wayne Drennan (CSAZ)**
PO Box 218
Wooster, AR 72181-0218
- Rev. Harold Drenth (CSIQ)**
100 Cheyenne Trl
Jacksonville, AR 72076-1904
- Rev. John Dresbach (CSFZ)**
1010 S Main St
Jonesboro, AR 72401-3509
- Miss Carla Dean Driggers (CSBR)**
RR 1 Box 157
Glenwood, AR 71943-9110
- Mr. Gerald Drope (CSIQ)**
RR 4 Box 121
Jonesboro, AR 72401-9690
- Miss Desiree Drummond (CSBR)**
PO Box 593
Searcy, AR 72145-0593
- Rev. Herbert Dry (CSAZ)**
504 S Highway 385 Rd
Searcy, AR 72143-9790
- Mr. J. D. Dudley (CSBR)**
11512 Old Highway 71
Fort Smith, AR 72901-9070
- Rev. Ferrel Duffel, Jr. (CSAZ)**
PO Box 72
Cherry Valley, AR 72324-0072
- Rev. Roger Duffel (CSAZ)**
603 S Tennessee St
Blytheville, AR 72315-2160
- Rev. Robert Paul Duhon, Sr. (CSAZ)**
RR 2 Box 125C
Perryville, AR 72126-9622
- Rev. Larry Duke (CSIQ)**
PO Box 55
Friendship, AR 71942-0055
- Rev. Fred R. Dumas (CSAZ)**
1408 Ponderosa Dr
El Dorado, AR 71730-9340
- Rev. Matt Dunavant (CSAZ)**
PO Box 362
Colt, AR 72326-0362
- Mr. Andy Duncan (CSBR)**
10300 Jenny Lind Rd
Fort Smith, AR 72903
- Rev. Billy L. Duncan (CSAZ)**
PO Box 113
Gregory, AR 72059-0113
- Mr. Charles Duncan (CSIQ)**
703 Gail St
Springdale, AR 72762-2901
- Rev. Douglas W. Duncan (CSAZ)**
PO Box 736
Kensett, AR 72082-0736
- Rev. Ryan Duncan (CSIQ)**
4 Lee Cir
Searcy, AR 72143-7221
- Rev. Kenneth Dunham (CSIQ)**
RR 1 Box 330-3
Clinton, AR 72031-9729
- Rev. Samuel L. Dunham (CSAZ)**
PO Box 342
Alpena, AR 72611-0342
- Rev. Bob Dunigan (CSIQ)**
191 Willard Trl
Hot Springs, AR 71901-8433
- Rev. Kelly Dunn (CSIQ)**
RR 5 Louise St
Clarksville, AR 72830-2733
- Mr. Phillip C. Dunn (CSBR)**
RR 1 Box 133M
Perryville, AR 72126-9726
- Rev. William Roy Dunn (CSIQ)**
RR 1 Box 8A
Yellville, AR 72687-9703
- Rev. Bob Dunnigan (CSIQ)**
191 Willard Trl
Hot Springs National Par, AR 71901-8433
- Mr. John Durden (CSBR)**
703 E Walters Ave
Harrison, AR 72601-3851
- Rev. Bobby Dusek (CSBO)**
211 S Market St
Benton, AR 72015-4303
- Rev. William L. DuVall (CSAZ)**
PO Box 297
Ward, AR 72176-0297
- Rev. Terry Dwiggins (CSAZ)**
557 Polk 117
Mena, AR 71953-2162
- Rev. James Dykes (CSAZ)**
1431 E Rebecca Dr
Greenville, MS 38701-7059
- Mr. Gerald Eades (CSIQ)**
RR 4 Box 365W
Texarkana, AR 75502-9606
- Rev. Lex Eaker (CSAZ)**
1405 Goodman Ave
Pine Bluff, AR 71602-8779

PASTORS, INTERIMS AND BI-VOCATIONALS,
OTHER MINISTERS AND CHURCH STAFF

262

- Mr. Brice Early (CSBO)**
PO Box 261
West Fork, AR 72774-0261
- Rev. Terry Eaton (CSAZ)**
PO Box 128
Decatur, AR 72722-0128
- Rev. George Eby (CSIQ)**
315 W Maple St
Fayetteville, AR 72701-4135
- Rev. Dickie Echols (CSAZ)**
23100 Christopher Dr
Mabelvale, AR 72103-9761
- Rev. Melvin Echols (CSIQ)**
1905 Mount Vernon Dr
Jonesboro, AR 72401-3655
- Rev. Gerry Eddlemon (CSIQ)**
1321 River Oaks Dr
Benton, AR 72015-1843
- Rev. Wallace Edgar (CSAZ)**
RR 10 Box 472
Texarkana, AR 75502-9426
- Rev. Billy Edge (CSAZ)**
4311 N County Road 535
Blytheville, AR 72315-8643
- Rev. Don Edmiston (CSAZ)**
4366 Highway 139
Paragould, AR 72450-8410
- Rev. Edward B. Edmondson (CSAZ)**
6 Regency Ct
Little Rock, AR 72209-6525
- Rev. Kenneth Neil Edmonson (CSAZ)**
PO Box 153
Pottsville, AR 72858-0153
- Rev. Milton Edmonson (CSIP)**
PO Box 302
Lamar, AR 72846-0302
- Rev. Ray Edmonson (CSAZ)**
PO Box 28
Altheimer, AR 72004-0028
- Rev. B. J. Edwards (CSIQ)**
RR 1 Box C220
Mena, AR 71953-9801
- Rev. Jim Edwards (CSIQ)**
PO Box 175
Lonoke, AR 72086-0175
- Rev. Raymond Edwards (CSAZ)**
PO Box 287
Berryville, AR 72616-0287
- Mr. Thomas R. Edwards (CSFZ)**
10200 W 36TH St
Little Rock, AR 72204-6612
- Rev. Tom Edwards (CSAZ)**
348 E Washington Ave
Camden, AR 71701-4022
- Rev. Wayne Edwards (CSIQ)**
RR 2 Box 85
Lonoke, AR 72086-9511
- Mr. Charles Efurd (CSKF)**
5100 S 31ST St
Fort Smith, AR 72901-8736
- Mr. Conlan Efurd (CSBR)**
8000 Mark Ln
Fort Smith, AR 72903-5529
- Rev. Hubert Ekstrum (CSIQ)**
2406B Briar Rose
Texarkana, AR 75502-3304
- Rev. Leslie Elam (CSAZ)**
PO Box 508
Huntsville, AR 72740-0508
- Dr. Harold George Elder (CSAZ)**
244 Ramble St
Hot Springs, AR 71901-3015
- Mr. Allen Elkins (CSBR)**
1910 Scenic Rd
Jonesboro, AR 72401-5654
- Rev. Shelly Elkins (CSAZ)**
RR 1 Box 209
Pollard, AR 72456-9790
- Rev. Alan Gale Ellen (CSIQ)**
2717 Carywood Dr
Bryant, AR 72022-2411
- Rev. Bill Elliff (CSAZ)**
62 Pleasant Valley Dr
Little Rock, AR 72212-3059
- Rev. Bill Elliott (CSAZ)**
13301 Chicot Rd
Mabelvale, AR 72103-2913
- Rev. Hubert Elliott (CSIQ)**
140 Verona Cir
North Little Rock, AR 72116-4849
- Rev. Tom Elliott (CSAZ)**
908 Redwood Dr
Forrest City, AR 72335-4836
- Rev. Bill Ellis (CSAZ)**
1608 Millcreek Dr
Arkadelphia, AR 71923-3024
- Rev. Cline D. Ellis (CSIQ)**
PO Box 556
Fordyce, AR 71742-0556
- Mr. Edward Ellis, Jr. (CSKF)**
PO Box 2455
Batesville, AR 72503-2455
- Rev. Gary L. Ellis (CSBR)**
PO Box 248
Lonoke, AR 72086-0248
- Rev. Clarence Elmore (CSIQ)**
PO Box 265
Huntington, AR 72940-0265
- Rev. Don Elmore (CSIQ)**
RR 2 Box 146
Booneville, AR 72927-9214
- Rev. E. Harold Elmore (CSIQ)**
2740 Mount Comfort Rd
Fayetteville, AR 72703-5715
- Rev. Jim Elphinstone (CSIQ)**
PO Box 626
De Queen, AR 71832-0626
- Dr. Ben Elnod (CSIQ)**
904 N 26TH St
Arkadelphia, AR 71923-3608
- Rev. Eddie Elnod (CSAZ)**
RR 2 Box 257
Malvern, AR 72104-9617
- Rev. Bill Elton (CSIQ)**
807 Oak St
Crossett, AR 71635-3429
- Rev. Audry Emberton, Jr. (CSIQ)**
PO Box 549
Paragould, AR 72450-0549
- Ch. Angus L. Emerson (CSIQ)**
26 Woody Ln
Cabot, AR 72023-9579
- Mr. Chris Emert (CSFZ)**
2101 Cottonwood Pl
Springdale, AR 72762-7307
- Rev. Floyd Emmerling (CSIQ)**
RR 1 Box 166 D3
BeeBranch, AR 72013-9741
- Rev. Marvin Emmons (CSAZ)**
3797 Green 715 Rd
Paragould, AR 72450
- Rev. Alan Robert Endel (CSBO)**
3069 Salem Rd
Benton, AR 72015-8004
- Rev. Mark Enloe (CSAZ)**
807 Robin St
Harrison, AR 72601-1856
- Mr. Glen Ennes (CSFZ)**
1209 Rock Creek Drive
Benton, AR 72015-2151
- Rev. Eric D. Ertle (CSAZ)**
PO Box 843
Mc Gehee, AR 71654-0843
- Mr. Derek Erwin (CSBO)**
OBU Box 3499
Arkadelphia, AR 71923
- Rev. Dan Esau (CSFZ)**
PO Box L
Springdale, AR 72765-2055
- Rev. Don Estep (CSIQ)**
RR 7 Box 245F
Harrison, AR 72601-8735
- Rev. Grant Ethridge (CSAZ)**
PO Box 170
Lavaca, AR 72941-0170
- Mr. Bob Etters (CSBO)**
1717 N Mississippi St
Little Rock, AR 72207-4033
- Rev. Byron Eubanks (CSIQ)**
183 Lower Dam Pike
Arkadelphia, AR 71923-9620

PASTORS, INTERIMS AND BI-VOCATIONALS,
OTHER MINISTERS AND CHURCH STAFF

263

- Mr. Kime Eubanks (CSBR)**
2595 Morse Rd
Conway, AR 72032-8827
- Rev. Robert Eubanks (CSAZ)**
PO Box 1084
Diamond City, AR 72630-1084
- Mr. Seaford W. Eubanks (CSIQ)**
2306 Pleasure Dr
Benton, AR 72015-9139
- Rev. Stefan Eubanks (CSIQ)**
2005 Craig Circle Dr
Rogers, AR 72756-6158
- Rev. Russell Eudy (CSIQ)**
8603 Holiday Dr
North Little Rock, AR 72120-3027
- Rev. Carroll Evans (CSAZ)**
PO Box 25
Hughes, AR 72348-0025
- Rev. John E. Evans (CSIQ)**
RR 3 Box 134
Waldron, AR 72958-9427
- Rev. John T. Evans (CSAZ)**
PO Box 87
Keo, AR 72083-0087
- Rev. John Evans, Jr. (CSAZ)**
499 Hazelwood Dr
Higden, AR 72067-8833
- Rev. Johnson Evans, Sr. (CSAZ)**
RR 1 Box 5
Bee Branch, AR 72013-9702
- Rev. Keith Evans (CSIQ)**
1604 Edgewood Cir
Paragould, AR 72450-5551
- Mr. Van H. Evans (CSIQ)**
109 Stroud St
El Dorado, AR 71730-5353
- Rev. Waymon H. Evans (CSIQ)**
RR 2 Box 201C
Booneville, AR 72927-9802
- Rev. John Everett (CSIQ)**
1385 Greene Road 729
Paragould, AR 72450-8879
- Rev. Joel Faircloth (CSAZ)**
PO Box 455
Mansfield, AR 72944-0455
- Rev. M. L. Faler (CSAZ)**
5514 Pinnacle Ln
Pine Bluff, AR 71603-9006
- Rev. Quinton Farmer (CSBO)**
RR 2 Box 208C
Lowell, AR 72745-9535
- Rev. Everette Farnum (CSIQ)**
PO Box 297
Ward, AR 72176-0297
- Rev. Robert J. Farris (CSIQ)**
3705 Mccain Park Dr Apt B
North Little Rock, AR 72116-7806
- Rev. Thomas F. Farris (CSIQ)**
3701 Birnie Ave
Fort Smith, AR 72904-4948
- Rev. James C. Farrish (CSBO)**
PO Box 368
Warren, AR 71671-0368
- Mr. L. D. Fason (CSKF)**
42 Caney Ln
Conway, AR 72032-9058
- Rev. David Faught (CSBO)**
HC 31 Box 173
Jasper, AR 72641-9417
- Rev. Vic Faulkenberry (CSIQ)**
PO Box 298
Bay, AR 72411-0298
- Rev. Marvin Faulkner (CSIQ)**
520 Oneida St
Jacksonville, AR 72076-4918
- Rev. Wayne Faulkner (CSAZ)**
672 Greene 519 Rd
Paragould, AR 72450-9350
- Rev. Bryan Faus (CSFZ)**
PO Box 1023
Cabot, AR 72023-1023
- Rev. Carl Fawcett (CSIQ)**
901 Jack Faucett Rd
Austin, AR 72007-8883
- Mr. Stephen E. Fawcett (CSFZ)**
2702 Shady Pines Rd
Texarkana, TX 75501-8970
- Rev. Bob Featherston (CSIQ)**
RR 1 Box 60
Paris, AR 72855-9801
- Rev. Kevin Fell (CSIQ)**
PO Box 568
Casscoe, AR 72026-0568
- Rev. Jackie Fendley (CSAZ)**
PO Box 27
Mountain View, AR 72560-0027
- Rev. Billy Ferguson (CSIQ)**
81 Mississippi Street
Marianna, AR 72360
- Rev. Don Ferguson (CSIQ)**
15708 Ironton Rd
Little Rock, AR 72206-5615
- Rev. Jack Ferguson (CSAZ)**
204 E Willis Ave
Monticello, AR 71655-5629
- Rev. Mark V. Ferguson (CSAZ)**
PO Box 171
Rohwer, AR 71666-0171
- Rev. Ralph Ferguson (CSIQ)**
305 E Scenic Dr
North Little Rock, AR 72118-5139
- Dr. Robert U. Ferguson (CSIQ)**
21817 Maple Creek Rd
Hensley, AR 72065-9061
- Rev. Wallace Ferguson (CSAZ)**
546 W Gaines St
Monticello, AR 71655-4638
- Rev. Bob Fielding (CSAZ)**
PO Box 429
Cherokee Village, AR 72525-0429
- Rev. Jimmie D. Files (CSAZ)**
4201 Windsor Dr
Fort Smith, AR 72904-5737
- Mr. Wayne Files (CSIQ)**
RR 1 Box 267
Tillar, AR 71670-9636
- Rev. Nolan D. Finch (CSIQ)**
17 Snowden Cir
Greenbrier, AR 72058-9605
- Rev. Fred Findley (CSAZ)**
2607 Lehigh Dr
Little Rock, AR 72204-4321
- Rev. Joe Finfrock (CSAZ)**
PO Box 518
Gentry, AR 72734-0518
- Rev. George F. Fink (CSAZ)**
PO Box 121
Weiner, AR 72479-0121
- Rev. Ben Finley (CSIQ)**
200 Sherwood Forest Dr
Mena, AR 71953-5018
- Rev. Keith Finley (CSAZ)**
RR 1 Box 143
Ash Flat, AR 72513-9410
- Rev. John T. Finn (CSAZ)**
PO Box 797
Parkin, AR 72373-0797
- Rev. Dwayne Fischer (CSIQ)**
11206 Cocono Valley Dr
Little Rock, AR 72212-3167
- Mr. Jeff Fisher (CSBR)**
Box 3073
College City, AR 72476
- Rev. Bill Fitzhugh (CSAZ)**
8428 Dollarway Rd
Pine Bluff, AR 71602-2811
- Mr. Joe Fitzpatrick (CSFZ)**
PO Box 4064
North Little Rock, AR 72190-4046
- Rev. Jerry Flagg (CSIP)**
PO Box 748
Manila, AR 72442-0748
- Rev. Steve Fleming (CSIQ)**
RR 2
Dermott, AR 71638-9703
- Rev. William H. Fleming (CSIQ)**
16493 Deerrun Rd
Alexander, AR 72002-9706
- Rev. Ivan Fletcher (CSAZ)**
832 Arkansas St
Helena, AR 72342-3603

PASTORS, INTERIMS AND BI-VOCATIONALS,
OTHER MINISTERS AND CHURCH STAFF

264

- Rev. Robert Flowers (CSBO)**
PO Box 1811
Conway, AR 72033-1811
- Rev. Dale Floyd (CSAZ)**
817 Goodwin St
El Dorado, AR 71730-7040
- Rev. Jerry Floyd (CSIQ)**
PO Box 7288
Arkadelphia, AR 71999-7288
- Rev. Larry Floyd (CSIQ)**
3162 Roms Orchard Rd
Fayetteville, AR 72703-4676
- Dr. Ronnie W. Floyd (CSAZ)**
PO Box 786
Springdale, AR 72765-0786
- Rev. Charles Flynn (CSIQ)**
1211 Dyson St
North Little Rock, AR 72116-6025
- Dr. William T. Flynt (CSIQ)**
11332 W Reed Valley Rd
Fayetteville, AR 72703-5481
- Rev. Bernard L. Ford (CSIQ)**
1013 Mineral St
Hot Springs, AR 71901-2751
- Rev. O. I. Ford (CSIQ)**
2910 E Main St
Batesville, AR 72501-9408
- Rev. Ron Forsythe (CSIQ)**
PO Box 118
Glenwood, AR 71943-0118
- Rev. Ronald Fortner (CSIQ)**
RR 1 Box 481
Conway, AR 72032-9815
- Rev. Terry Fortner (CSAZ)**
602 Church St
Barling, AR 72923-2629
- Rev. Bennie Foster (CSAZ)**
2195 Achoma Dr
Heber Springs, AR 72543-6615
- Rev. Robert C. Foster (CSIP)**
916 Saunders Heights Rd
Berryville, AR 72616-3528
- Mrs. Ruby Foster (CSKF)**
1210 S 3RD Ave
Paragould, AR 72450-5319
- Rev. Winston Foster (CSIQ)**
510 W College Ave
Jonesboro, AR 72401-4907
- Rev. Alfred L. Fowler (CSAZ)**
PO Box 46
Pea Ridge, AR 72751-0046
- Rev. Mike Fowler (CSIQ)**
1213 Jimmy Lile Rd
Russellville, AR 72801-2025
- Rev. R. E. Fowler (CSIQ)**
207 N Buckeye St
North Little Rock, AR 72114-6043
- Rev. Reginald Fowler (CSAZ)**
PO Box 327
Elaine, AR 72333-0327
- Dr. Roy A. Fowler (CSIQ)**
1327 Ridgeway Cir
Athens, TN 37303-4461
- Rev. Wayne Fowler (CSAZ)**
RR 1 Box 2560
Heavener, OK 74937-9747
- Rev. Willie D. Frady (CSIQ)**
RR 1
Horatio, AR 71842-9801
- Mr. Joe Francis (CSFZ)**
1117 N James St
Jacksonville, AR 72076-3119
- Chaplain Travis Frank (CSIQ)**
8000 W 7TH Ave
Pine Bluff, AR 71603-1438
- Mr. Brad Franklin (CSBR)**
200 Sw A St
Bentonville, AR 72712-5835
- Rev. Mike Franklin (CSBO)**
PO Box 819
Alma, AR 72921-0819
- Rev. Guinn Franks (CSIQ)**
PO Box 103
Cushman, AR 72526-0103
- Rev. Leroy Franks (CSIQ)**
RR 2 Box 122
Bono, AR 72416-9521
- Rev. Les B. Frazer (CSAZ)**
PO Box 316
Scranton, AR 72863-0316
- Rev. Jimmy Frazier (CSAZ)**
RR 2 Box 475
Tyronza, AR 72386-9239
- Rev. Larry Free (CSAZ)**
RR 1 Box 294
Waldron, AR 72958-9749
- Mr. Breck Freeman (CSBO)**
503 W Franklin St
Marmaduke, AR 72443-9509
- Rev. James A. Freeman, Jr. (CSAZ)**
118 S 2ND St
Dardanelle, AR 72834-4018
- Rev. Tommy Freeman (CSAZ)**
PO Box 368
Star City, AR 71667-0368
- Rev. Mike Freligh (CSIQ)**
37 Pecan Grv
Paragould, AR 72450-2365
- Rev. Leroy French (CSAZ)**
7219 Rye Hill Rd E
Fort Smith, AR 72901-9790
- Rev. Fred Frank Fretz (CSAZ)**
HC 72 Box 67
Clinton, AR 72031-9305
- Rev. Bob Freudiger (CSIQ)**
87 Sherwood Cv
Marion, AR 72364-2047
- Rev. James Frierson (CSBO)**
664 Meeks Loop
Hot Springs, AR 71913-8473
- Rev. James Frisby (CSAZ)**
PO Box 389
Hermitage, AR 71647-0389
- Mr. Ray Fritz (CSBR)**
408 E Tulsa St
Siloam Springs, AR 72761-4226
- Rev. Lamar Frizzell (CSIQ)**
RR 1 Box 620
West Helena, AR 72390-9766
- Rev. Pat Ray Frost (CSAZ)**
PO Box 87
Parks, AR 72950-0087
- Rev. Craig Fry (CSAZ)**
9701 W Markham St
Little Rock, AR 72205-2123
- Rev. Len Fryar (CSBO)**
2050 Elaine Cir
Arkadelphia, AR 71923-6636
- Rev. Bob Fugitt (CSAZ)**
RR 1 Box 314
Murfreesboro, AR 71958-9754
- Rev. Bill L. Fuller (CSAZ)**
PO Box 66
Blytheville, AR 72316-0066
- Rev. Cecil Fuller (CSIQ)**
7800 N Hills Blvd 203
North Little Rock, AR 72116-4500
- Rev. E. E. Fulton (CSIQ)**
95 Brewster St
Fordyce, AR 71742-2826
- Rev. Jackie Fulton (CSIQ)**
3902 Cedar Valley Dr
Paragould, AR 72450-2568
- Rev. Jim Furgason (CSIQ)**
PO Box 1268
Gentry, AR 72734-1268
- Rev. Craig Gage (CSAZ)**
501 Pepper St
Jonesboro, AR 72401-2487
- Rev. Terry Gage (CSAZ)**
4006 Cornerstone Dr
Jonesboro, AR 72401-7819
- Rev. Stephen Gaines (CSAZ)**
PO Box 480
Waldron, AR 72958-0480
- Mr. Michael M. Gallant (CSBR)**
3065 N College Ave Ste 187
Fayetteville, AR 72703-3417
- Rev. Hal W. Gallop, Sr. (CSIQ)**
18 Sundale Cir
Paragould, AR 72450-4020

PASTORS, INTERIMS AND BI-VOCATIONALS,
OTHER MINISTERS AND CHURCH STAFF

265

- Rev. E. Jody Gannaway (CSAZ)**
PO Box 237
Dermott, AR 71638-0237
- Mr. Duane Gantz (CSBO)**
14104 Taylor Loop Rd
Little Rock, AR 72212-4308
- Rev. Frank Gantz (CSAZ)**
14601 Cantrell Rd
Little Rock, AR 72212-4219
- Rev. Howard B. Gardner (CSIQ)**
RR 1 Box 51
Ashdown, AR 71822-9718
- Rev. Wilford Gardner (CSAZ)**
115 N Country Club Rd
Siloam Springs, AR 72761-2907
- Ms. Lynn Garmroth (CSBO)**
PO Box 1239
Fairfield Bay, AR 72088-1239
- Rev. Donald Garner (CSAZ)**
348 Ouachita Road 154
Camden, AR 71701-9240
- Rev. L. C. Garner (CSIQ)**
349 Ouachita Road 154
Camden, AR 71701-9240
- Ch. Loy W. Garner (CSIQ)**
RR 2 Box 380
Gentry, AR 72734-9535
- Rev. Norris Garner (CSIQ)**
5630 Park Ave
Hot Springs, AR 71901-9483
- Dr. Steve Garner (CSFZ)**
PO Box 3660
Arkadelphia, AR 71998-3660
- Rev. William V. Garner (CSIQ)**
308 Grape St
Texarkana, AR 75502-6634
- Rev. William H. Garner (CSAZ)**
PO Box 2567
West Memphis, AR 72303-2567
- Rev. Bob Garrett (CSIQ)**
RR 1 Box 30K
Hartford, AR 72938-9801
- Rev. Delbert L. Garrett (CSIQ)**
2220 E 24TH St
Texarkana, AR 75502-4011
- Rev. Gerald H. Garrett (CSIQ)**
40 Kato Dr
Cherokee Village, AR 72529-5831
- Rev. Joe Garrett (CSIQ)**
PO Box 126
Friendship, AR 71942-0126
- Rev. Fred Garrison, Jr. (CSAZ)**
56 Phillips 314 Rd
Lexa, AR 72355-9530
- Rev. Carl Garvin (CSAZ)**
PO Box 97
Valley Springs, AR 72682-0097
- Rev. James Gatchel (CSAZ)**
603 Andy St
Springdale, AR 72762-3850
- Rev. Harold Gateley (CSIQ)**
1925 Green Acres Rd
Fayetteville, AR 72703-2617
- Rev. Benny Gates (CSIQ)**
HC 06 Box 73
Pocahontas, AR 72455
- Rev. Don Gates (CSAZ)**
1113 Ritchie St
Arkadelphia, AR 71923-6733
- Rev. Mac S. Gates (CSIQ)**
2017 Wilson St
Malvern, AR 72104-6025
- Mr. Richard Gates (CSBR)**
1010 Combs St
El Dorado, AR 71730-5450
- Mr. Rick Gates (CSIQ)**
415 Goshen Ave
North Little Rock, AR 72116-8923
- Rev. E. D. Gauff (CSIQ)**
RR 1 Box 635
Caraway, AR 72419-9512
- Dr. Jerry Gay (CSFZ)**
PO Box 747
Stuttgart, AR 72160-0747
- Rev. Don Geier (CSIQ)**
205 N Fairbanks Cir
Russellville, AR 72801-3348
- Rev. Jerry George (CSAZ)**
PO Box 101
Donaldson, AR 71941-0101
- Rev. Terry George (CSAZ)**
401 Shadow Ridge Dr
Jonesboro, AR 72401-8522
- Rev. Wes George (CSAZ)**
13509 Maple Grove Ln
Trumann, AR 72472-9803
- Rev. John Gerlach (CSBO)**
1000 Bishop St
Little Rock, AR 72202-4624
- Rev. Tommy L. Gerrish (CSAZ)**
RR 1 Box 24
Sparkman, AR 71763-9701
- Mr. Mark Gibbens (CSBR)**
1000 Bishop St
Little Rock, AR 72202-4624
- Rev. Claude Gibbs (CSAZ)**
PO Box 226
Bald Knob, AR 72010-0226
- Rev. Hollis Gibbs (CSIQ)**
PO Box 147
Clarkedale, AR 72325-0147
- Rev. J. W. Gibbs (CSIQ)**
2806 Purcell Rd
Paragould, AR 72450-8731
- Rev. Carroll W. Gibson (CSIQ)**
400 Cooper Cir
Jonesboro, AR 72401
- Dr. Marck Gibson (CSAZ)**
101 N Elm St
Jacksonville, AR 72076-4606
- Rev. Marty Gibson (CSIQ)**
PO Box 1853
Searcy, AR 72145-1853
- Rev. Worth Gibson (CSIQ)**
1105 James Cv
Jonesboro, AR 72401-4869
- Rev. Jon D. Gilbert (CSAZ)**
RR 7 Box 720CN
Mountain Home, AR 72653-8913
- Rev. Walter Gilbreath (CSAZ)**
1000 John St
Longview, TX 75603-1152
- Rev. Eldron U. Gill (CSAZ)**
PO Box 377
Tyronza, AR 72386-0377
- Mr. Maury Gill (CSKF)**
PO Box 609
Fort Smith, AR 72902-0609
- Rev. Joe Gillen (CSAZ)**
PO Box 2308
Harrison, AR 72602-2308
- Mr. Scott Gillespie (CSBR)**
PO Box 352
Mansfield, AR 72944
- Rev. Ed Gillham (CSAZ)**
11 High Timber Dr
Maumelle, AR 72113-6830
- Rev. Burl Gills (CSIQ)**
RR 1
Gurdon, AR 71743-9801
- Rev. Gary Gipson (CSAZ)**
515 Woodlane St
Benton, AR 72015-3668
- Rev. Gordie G. Givens (CSAZ)**
281 Ouachita Road 68
Louann, AR 71751-8663
- Ch. Charlie L. Gladden (CSAZ)**
RR 1 Box 12
Dermott, AR 71638-9504
- Mr. Chris Glidewell (CSBR)**
1010 Combs St
El Dorado, AR 71730-5450
- Rev. Joe Glidewell (CSIQ)**
RR 2 Box 421
Tyronza, AR 72386-9233
- Rev. Gary Glisson (CSIQ)**
701 Pine St
Arkadelphia, AR 71923-5047
- Rev. O. J. Gloor (CSIQ)**
RR 8 Box 80D
Harrison, AR 72601-8613

PASTORS, INTERIMS AND BI-VOCATIONALS,
OTHER MINISTERS AND CHURCH STAFF

266

- Rev. Edgar T. Glover (CSAZ)**
707 Cross St
Smackover, AR 71762-2100
- Mr. Gary Glover (CSBR)**
PO Box 758
Marianna, AR 72360-0758
- Rev. Jim A. Glover (CSIQ)**
1433 Meadowbrook Dr
Heber Springs, AR 72543-4702
- Rev. Terry Glover (CSIQ)**
4716 Baseline Rd
Little Rock, AR 72209-5206
- Rev. Cecil Goacher (CSAZ)**
1005 Lindauer Rd
Forrest City, AR 72335-2937
- Rev. Sanford R. Goacher (CSIQ)**
PO Box 593
Hughes, AR 72348-0593
- Rev. Earl Gene Goatcher (CSAZ)**
PO Box 1019
Clinton, AR 72031-1019
- Rev. Lynn Gober (CSAZ)**
RR 1 Box 200B
Dumas, AR 71639-9721
- Rev. John Godfrey (CSAZ)**
2265 Lyon St
Batesville, AR 72501-4916
- Rev. Barry Goff (CSIQ)**
HC 80 Box 557
Melbourne, AR 72556-9521
- Mr. Jim Goins (CSBO)**
HC 68 Box 32
Green Forest, AR 72638-9704
- Rev. Willie Gold (CSAZ)**
320 Gold Ln
Lonoke, AR 72086-9771
- Rev. Glenn Golden (CSAZ)**
RR 1 Box 470
Western Grove, AR 72685-9201
- Rev. Oscar N. Golden (CSAZ)**
1302 N Olive St
Benton, AR 72015-2356
- Rev. Silver Gongola (CSIQ)**
PO Box 358
Plainview, AR 72857-0358
- Rev. Jeff Gongwer (CSAZ)**
PO Box 138
Dyess, AR 72330-0138
- Rev. William L. Goode (CSAZ)**
RR 2 Box 315C
Lake Village, AR 71653
- Rev. Clyde Goodman (CSIQ)**
213 Royale Dr
Jonesboro, AR 72401-8958
- Rev. James Elliott Goodman (CSIQ)**
45 Paige Ave
Cabot, AR 72023-3626
- Mr. Micheal Scott Goodman (CSBR)**
117 W Moultrie Dr
Blytheville, AR 72315-1833
- Rev. R. W. Goodman (CSAZ)**
3603 Medallion Cir
Jonesboro, AR 72401-0608
- Rev. Dick Goodrum (CSAZ)**
4612 S 29TH St
Fort Smith, AR 72901-8206
- Dr. Carl Goodson (CSIQ)**
144 Evonshire Dr
Arkadelphia, AR 71923-5454
- Rev. E. W. Goodson (CSIQ)**
8201 Ferndale Cut Off Rd
Little Rock, AR 72211-9300
- Rev. Eddie Goodson (CSIQ)**
113 Hamm Ln
Crossett, AR 71635-8757
- Rev. Gary Gorbet (CSIQ)**
1002 N Lemon St
Beebe, AR 72012-2732
- Rev. Terrel G. Gordon (CSAZ)**
1509 Rolling Hills Dr
Fayetteville, AR 72703-3625
- Rev. Victor A. Gore (CSAZ)**
RR 1 Box 311
Lewisville, AR 71845-9707
- Rev. John Gosnell (CSIQ)**
122 Diamond Ln
Searcy, AR 72143-9270
- Rev. Howard Gossett (CSIQ)**
RR 3 Box 648
Charleston, AR 72933-9803
- Mr. Jim Gossett (CSFZ)**
PO Box 2479
Greenwood, AR 72936-2479
- Rev. Hugh Gowens (CSIQ)**
3315 Walnut St
Fort Smith, AR 72904-2445
- Rev. Ron Goza (CSIQ)**
PO Box 1403
Camden, AR 71701-2403
- Rev. James Grafton (CSIQ)**
PO Box 499
Corning, AR 72422-0499
- Rev. Zane A. Gragg (CSIQ)**
PO Box 587
Monette, AR 72447-0587
- Rev. David Graham (CSBR)**
506 W Poplar St
Rogers, AR 72756-4440
- Rev. Ronald W. Graham (CSAZ)**
801 Avenue 3 Se
Atkins, AR 72823-4913
- Rev. Marion Gramling (CSAZ)**
3307 Garden Ln
Paragould, AR 72450-3851
- Rev. Troy Gramling (CSAZ)**
1917 Mockingbird Ln Apt 2
Paragould, AR 72450-5823
- Rev. Benny Grant (CSAZ)**
PO Box 486
Bryant, AR 72089-0486
- Rev. Rick Grant (CSBO)**
211 S Market St
Benton, AR 72015-4303
- Rev. Gene Graves (CSIQ)**
PO Box 1317
Kirby, AR 71950
- Rev. Philip Graves (CSBO)**
3 W Millaway Dr
Pine Bluff, AR 71602-4455
- Rev. Bill Gray (CSIQ)**
885 Eastgate St
Siloam Springs, AR 72761-9272
- Mr. Bob W. Gray (CSKF)**
PO Box 66
Blytheville, AR 72316-0066
- Rev. Chester Gray (CSBO)**
781 Northridge Rd
Booneville, AR 72927-6676
- Rev. Clyde Gray (CSAZ)**
PO Box 347
Berryville, AR 72616-0347
- Mrs. Dewanda Gray (CSFZ)**
PO Box 411
Danville, AR 72833-0411
- Rev. Horace E. Gray (CSAZ)**
PO Box 216
Perryville, AR 72126-0216
- Rev. Roy Gray (CSIQ)**
RR 1 Box 414
Rogers, AR 72756-9790
- Mr. Larry Grayson (CSBO)**
1224 Franklin St
North Little Rock, AR 72114-4032
- Rev. Lawrence Grayson (CSIQ)**
RR 1
Corning, AR 72422-9801
- Rev. Al Green (CSAZ)**
PO Box 375
Gould, AR 71643-0375
- Rev. Daniel Green (CSAZ)**
16 McDonald Blvd
London, AR 72847-9018
- Rev. Harold R. Green (CSAZ)**
513 Harris St
Bryant, AR 72022-3019
- Rev. Harold Green (CSIQ)**
838 Windy Hill Dr
Fayetteville, AR 72703-2945
- Rev. Johnny A. Green (CSAZ)**
PO Box 566
Star City, AR 71667-0566

PASTORS, INTERIMS AND BI-VOCATIONALS,
OTHER MINISTERS AND CHURCH STAFF

267

- Mr. Pete Green (CSKF)**
1104 Maywood St
Texarkana, AR 75502-7330
- Rev. Robert Green (CSAZ)**
PO Box 343
Hermitage, AR 71647-0343
- Rev. Jim M. Greenslade (CSAZ)**
915 E 6TH St
Mountain Home, AR 72653-4101
- Rev. Gregg R. Greenway (CSAZ)**
PO Box 211
Almyra, AR 72003-0211
- Rev. Allan R. Greer (CSAZ)**
PO Box 758
Marianna, AR 72360-0758
- Rev. Amos Greer (CSIQ)**
PO Box 1123
Paragould, AR 72451-1123
- Rev. John H. Greer (CSAZ)**
32 Summerfield Dr
Conway, AR 72032-3304
- Dr. Tom Greer (CSAZ)**
2315 Elaine St
Arkadelphia, AR 71923-6619
- Dr. Gary Gregory (CSIQ)**
PO Box 3457
Walnut Ridge, AR 72476
- Rev. Gene Gregory (CSAZ)**
PO Box 186
Arkansas City, AR 71630-0186
- Rev. Max Gregory (CSIQ)**
512 S 12TH St
Paragould, AR 72450-4921
- Rev. Don Grendell (CSIQ)**
PO Box 2063
Russellville, AR 72811-2063
- Rev. Elmer E. Griever, Jr. (CSAZ)**
223 E Rogers Ave
Harrison, AR 72601-5220
- Rev. Glenn Griffin (CSAZ)**
HC 75 Box 119
Marshall, AR 72650-9618
- Rev. James Griffin (CSIQ)**
14 Piney Woods Dr
Damascus, AR 72039-9237
- Mr. Mike Griffin (CSFZ)**
306 S Jackson St
Cabot, AR 72023-3021
- Rev. Floyd Griffin (CSIP)**
2902 Brooks Rd
Crossett, AR 71635-9312
- Rev. Bill Griffith (CSAZ)**
PO Box 1330
Green Forest, AR 72638-1330
- Mr. Bill Griffith (CSIQ)**
RR 2
Mount Vernon, AR 72111-9802
- Rev. Mark Griffith (CSIQ)**
302 N Worthington Dr
West Memphis, AR 72301-2636
- Rev. Mike Griffith (CSAZ)**
RR 5 Box 416
Monticello, AR 71655-9545
- Rev. Derek Griff (CSAZ)**
PO Box 40
Yellville, AR 72687-0040
- Rev. Estel Grigg (CSIQ)**
RR 1 Box 420
Gassville, AR 72635-9724
- Rev. Wilburn Griggs (CSAZ)**
1994 Highway 351
Paragould, AR 72450-8602
- Rev. Horace G. Grigson (CSIQ)**
5317 C St
Little Rock, AR 72205-3511
- Rev. Tom Gripka (CSAZ)**
15891 E Highway 12
Rogers, AR 72756-7747
- Rev. Ted R. Grove (CSAZ)**
PO Box 86
Portland, AR 71663-0086
- Rev. Robert F. Gryder (CSAZ)**
630 E Pecan St
El Dorado, AR 71730-7630
- Rev. John E. Guerra (CSAZ)**
24310 N Sardis Rd
Bauxite, AR 72011-9250
- Rev. Bob Guess (CSAZ)**
PO Box 235
Hunter, AR 72074-0235
- Mr. Charles F. Guilbert (CSFZ)**
RR 10 Box 472
Texarkana, AR 75502-9426
- Rev. Dendin Guinn (CSAZ)**
117 Polk 600 Rd
Mena, AR 71953-8607
- Rev. Doug Guinn (CSAZ)**
RR 3 Box 312
Mena, AR 71953-9437
- Rev. Gene Gullick (CSAZ)**
7300 Hilltop Hts
Hackett, AR 72937-5116
- Mr. Sean Gushing (CSFZ)**
PO Box 728
Ashdown, AR 71822-0728
- Rev. L. B. Gustavus (CSIQ)**
PO Box 82
Perryville, AR 72126-0082
- Rev. James Guthrie (CSAZ)**
PO Box 408
Gurdon, AR 71743-0408
- Mr. Neal Guthrie (CSBR)**
PO Box 427
Judsonia, AR 72081-0427
- Rev. Oscar Gutierrez (CSAZ)**
PO Box 609
Fort Smith, AR 72902-0609
- Rev. Carl Guy (CSAZ)**
409 Kay St
Blytheville, AR 72315-3748
- Mrs. Gloria Gwatney (CSFZ)**
873 Highway 64 E
Vilonia, AR 72173-9714
- Rev. Lee J. Gwin (CSIQ)**
PO Box 2372
Greenwood, AR 72936-2372
- Mr. Charles Hacker (CSIQ)**
RR 2 Box 72C
Ashdown, AR 71822-9710
- Rev. James Haddock (CSIQ)**
672 Josephine Dr
Batesville, AR 72501-6216
- Mr. Danny Haflich (CSBR)**
RR 2 Belmont Dr
West Memphis, AR 72301-5105
- Rev. Fritz Haga (CSAZ)**
RR 2 Box 225
Waldron, AR 72958-0225
- Rev. John R. Hagan (CSAZ)**
7902 S Pinewood Dr
Pine Bluff, AR 71603-8963
- Mr. Ken Hagerman (CSKF)**
RR 2 Box 684
Austin, AR 72007-9642
- Rev. Ronald Haggan (CSAZ)**
6373 Highway 585
Oak Grove, LA 71263-8832
- Rev. Gary Hair (CSAZ)**
1600 N Avalon St
West Memphis, AR 72301-1602
- Rev. Mike Hairston (CSBR)**
10 Leisure Valley Dr
Conway, AR 72032-9483
- Rev. T. B. Hairston (CSIQ)**
2215 Rainwood Ave
Conway, AR 72032-2582
- Bro. Bill Hale (CSAZ)**
806 Brookhaven
Dumas, AR 71639-3005
- Rev. Clay Hale (CSIQ)**
1403 Emmett St
El Dorado, AR 71730-3643
- Rev. Ron Hale (CSIQ)**
1908 Saratoga Dr
North Little Rock, AR 72116-4490
- Rev. E. E. Haley (CSIQ)**
PO Box 1012
Jonesboro, AR 72403-1012
- Rev. Orville J. Haley (CSBO)**
1504 N 11TH St
Van Buren, AR 72956-2629

PASTORS, INTERIMS AND BI-VOCATIONALS,
OTHER MINISTERS AND CHURCH STAFF

268

- Rev. Bob Hall (CSAZ)**
PO Box 67
Beebe, AR 72012-0067
- Rev. Eddie Hardister (CSFZ)**
721 Park Ave
Hot Springs, AR 71901-3039
- Rev. Darryl Harris (CSAZ)**
412 S State St
Newport, AR 72112-4144
- Rev. Boyd Wayne Hall (CSIQ)**
200 Bettie Dr
Jonesboro, AR 72401-9553
- Rev. Kirk Hardy (CSAZ)**
RR 1 Box 41A
Damascus, AR 72039-9412
- Mr. Jed Harris (CSBR)**
PO Box 578
Des Arc, AR 72040-0378
- Mr. Charles E. Hall (CSIQ)**
4700 Holt St
Little Rock, AR 72204-7261
- Rev. Bert Hargett (CSAZ)**
106 N Easy St
Jonesboro, AR 72401-1520
- Rev. John Harris (CSIQ)**
RR 1 Box 138
Montrose, AR 71658-9801
- Mr. Don Hall (CSFZ)**
PO Box 339
Nashville, AR 71852-0339
- Rev. Charles Hargett (CSAZ)**
5 Glen Cv
Arkadelphia, AR 71923-3514
- Rev. Mark Harris (CSAZ)**
WBC PO Box 3352
Walnut Ridge, AR 72476
- Rev. Joe W. Hall (CSAZ)**
5637 Hwy 319 W
Austin, AR 72007-9632
- Rev. Klois L. Hargis (CSBO)**
709 E Parker St
Hamburg, AR 71646-3328
- Rev. Tom Harris (CSAZ)**
PO Box 321
Hartford, AR 72938-0321
- Dr. Joseph C. Hall (CSIQ)**
2007 W 42ND Ave
Pine Bluff, AR 71603-6917
- Rev. Maurice Hargis (CSIQ)**
712 Highway 15 N
Warren, AR 71671-9714
- Rev. Troy Harris (CSIQ)**
PO Box 162
Harrell, AR 71745-0162
- Rev. Randall Hall (CSAZ)**
297 Highway 4 W
Warren, AR 71671-9177
- Rev. Sam Hargrave (CSIQ)**
RR 1 Box 222B
Rison, AR 71665-9728
- Rev. William D. Harris (CSAZ)**
14322 Highway 107
Jacksonville, AR 72076-8722
- Rev. Robert A. Hall (CSIQ)**
10900 I 30
Little Rock, AR 72209
- Rev. Marvin Harlan (CSIQ)**
315 W Maple St
Fayetteville, AR 72701-4135
- Mr. Charles Harrison (CSKF)**
4701 Buckingham Pl
Little Rock, AR 72209-5207
- Mr. Leonard Michael Hallum (CSBO)**
PO Box 17667
North Little Rock, AR 72117-0667
- Rev. James A. Harmon (CSIQ)**
RR 4 Box 252B
Harrison, AR 72601-9127
- Rev. Daniel R. Harrison (CSIQ)**
20 Cedar Creek Dr
Clarksville, AR 72830-9007
- Rev. Homer W. Haltom (CSBO)**
14303 Lone Pine Trl
Mabelvale, AR 72103-3121
- Rev. S. A. Harms (CSIQ)**
34 Bosworth Cir
Bella Vista, AR 72714-4110
- Rev. Ed Harrison, Jr. (CSAZ)**
1718 N Hutchinson St
Pine Bluff, AR 71602-4022
- Mr. Jay Ham (CSBR)**
1505 California Ave SW
Camden, AR 71701-5232
- Rev. Van Harness (CSAZ)**
7025 Greens Ferry Rd
Higden, AR 72067-9422
- Rev. Lawrence W. Harrison (CSAZ)**
PO Box A
Norphlet, AR 71759-0601
- Dr. Clyde Hamer (CSAZ)**
111 Ouachita Road 40606
Camden, AR 71701-9001
- Mr. Johnny Harp (CSBR)**
6 Dennis St
Vilonia, AR 72173-9709
- Rev. Terry O. Harrison (CSAZ)**
901 S Washington Ave
El Dorado, AR 71730-7269
- Rev. Mike Hamilton (CSAZ)**
RR 4 Box 248
Ashdown, AR 71822-9603
- Dr. Bob J. Harper (CSAZ)**
8203 Dollarway Rd
Pine Bluff, AR 71602-2806
- Rev. Clyde Hart (CSIQ)**
RR 1 Box 205
Homer, LA 71040-9676
- Mr. Keith Hamm (CSFZ)**
RR 5 Box 133
Mountain Home, AR 72653-9211
- Rev. Bob Harrelson (CSIQ)**
20 Cinderwood Cv
North Little Rock, AR 72113-6428
- Rev. Lee Hartman (CSIQ)**
7 Rodilo Ln
Hot Springs, AR 71909-7616
- Rev. David Hampton (CSIQ)**
RR 3 Box 206
Rosston, AR 71858-9630
- Rev. Steve Harrelson (CSAZ)**
PO Box 3
Monticello, AR 71655-0003
- Rev. Robert M. Hartman (CSBO)**
50 E Lancashire Blvd
Bella Vista, AR 72714-2507
- Rev. Don Roy Hankins (CSIQ)**
505 Maple St
Dover, AR 72837-8979
- Rev. Hank Harrington (CSIQ)**
16316 Landmark Rd
Little Rock, AR 72206-8022
- Rev. Brad Hartness (CSAZ)**
104 B Centre
Jonesboro, AR 72401
- Rev. Harold Hansell (CSAZ)**
121 S Dogwood Ln
Searcy, AR 72143-9420
- Rev. John V. Harrington, Jr. (CSAZ)**
PO Box 486
Greenbrier, AR 72058-0486
- Rev. Nicholas Hartness (CSAZ)**
PO Box 34
Kingston, AR 72742-0034
- Rev. E. E. Hardin (CSAZ)**
RR 2 Box 204
Atkins, AR 72823-9502
- Rev. R. D. Harrington (CSAZ)**
3916 Emerson Dr
North Little Rock, AR 72118-4620
- Rev. Robert Hartness (CSAZ)**
30 Ryan Dr
Greenbrier, AR 72058-9229
- Rev. Wylie Hardin (CSIQ)**
11007 Win Cove Ct
Higden, AR 72067
- Rev. B. K. Harris (CSAZ)**
RR 5 Box 404
Monticello, AR 71655-9540
- Rev. Bobby R. Hartsfield (CSAZ)**
6808 Shannon Rd
Pine Bluff, AR 71603-9705

- Rev. Tom Hartsfield (CSIQ)**
2959 Highway 16
Searcy, AR 72143-8610
- Rev. Edgar Harvey (CSIQ)**
3192 Peggy St
Batesville, AR 72501-6325
- Rev. J. T. Harvill (CSAZ)**
420 Sales St
Camden, AR 71701-6539
- Rev. Bill Harwell (CSIQ)**
PO Box 62
Hatton, AR 71946-9999
- Rev. Jerre R. Hassell (CSIQ)**
2112 Middleton Dr
North Little Rock, AR 72116-6335
- Rev. Shannon Hassell (CSBR)**
1421 Alcoa Rd
Benton, AR 72015-3506
- Dr. William Hatfield (CSAZ)**
PO Box 438
Dierks, AR 71833-0438
- Rev. David Hatfield (CSAZ)**
PO Box 1206
Conway, AR 72033-1206
- Rev. Ed Hathcock (CSIQ)**
613 N 6TH St
Paragould, AR 72450-2802
- Rev. Thomas E. Hatley (CSAZ)**
506 W Poplar St
Rogers, AR 72756-4440
- Mr. Tommy Havens (CSFZ)**
PO Box 36
Russellville, AR 72811-0036
- Rev. Gary Hawkins (CSAZ)**
RR 2 Box 83
Perryville, AR 72126-9611
- Rev. Rickie Hawkins (CSAZ)**
RR 1 Box 215
Imboden, AR 72434-9600
- Rev. Bill Hayes (CSIQ)**
1114 Pine St
Stuttgart, AR 72160-6323
- Rev. Carl Hayes (CSIQ)**
9910 Carrie Ln
Little Rock, AR 72209-7211
- Rev. Cedric Hayes (CSAZ)**
1702 W 24TH St
Little Rock, AR 72206-1861
- Rev. E. L. Hayes (CSIQ)**
RR 3 Box 146
Bastrop, LA 71220-9363
- Dr. R. V. Haygood (CSIQ)**
PO Box 235
Garfield, AR 72732-0235
- Rev. Thomas Haynes (CSAZ)**
921 N 39TH St
Fort Smith, AR 72903-1166
- Mr. Dale Head (CSIQ)**
315 W Maple St
Fayetteville, AR 72701-4135
- Rev. Howard Head (CSAZ)**
RR 1 Box 384
Sidney, AR 72577-9722
- Mr. Wayne Headrick (CSIQ)**
General Delivery
Sulphur Rock, AR 72579-9999
- Dr. Cary Heard (CSAZ)**
PO Box 4064
North Little Rock, AR 72190-4064
- Rev. Rick Hedger (CSAZ)**
507 N Rosser St
Forrest City, AR 72335-3250
- Rev. Ed Heehler (CSAZ)**
176 Polk 624
Mena, AR 71953-8872
- Mr. A. H. Hefner (CSIQ)**
7553 Calion Hwy
El Dorado, AR 71730-9473
- Rev. G. L. Hegi (CSIQ)**
246 Acklin Gap Rd
Conway, AR 72032-9504
- Mr. Paul G. Heisner (CSFZ)**
2400 W Hillsboro St
El Dorado, AR 71730-6816
- Rev. Eldon Hellums (CSAZ)**
PO Box 150
Pyatt, AR 72672-0150
- Rev. Neal R. Helmbacher (CSKF)**
921 N 39TH St
Fort Smith, AR 72903-1166
- Rev. Gerald Helms (CSIQ)**
RR 1 Box 41B
Lockesburg, AR 71846-9705
- Chaplain Al Henager (CSIQ)**
Jefferson Regional Medical Center
Pine Bluff, AR 71603
- Rev. David Henderson (CSIQ)**
707 W 13TH Ave
Crossett, AR 71635-3809
- Mr. Hayden Hendrix (CSBR)**
PO Box 336
Leslie, AR 72645-0336
- Rev. Jim Henderson, Jr. (CSIQ)**
RR 2 Box 78B
Siloam Spgs, AR 72761-9533
- Rev. John Henderson (CSIQ)**
RR 1 Box 72
Decatur, AR 72722-9715
- Dr. Larry P. Henderson (CSIQ)**
PO Box 250303
Little Rock, AR 72225-0303
- Rev. Lynwood Henderson (CSIQ)**
RR 1 Box 74
Almyra, AR 72003-9723
- Rev. Mike Henderson (CSAZ)**
PO Box 565
Leachville, AR 72438-0565
- Rev. Vernon C. Henderson (CSIQ)**
1008 Gardner St
Pocahontas, AR 72455-2528
- Mr. Hayden Hendrix (CSBR)**
PO Box 336
Leslie, AR 72645-0336
- Mr. John Hendrix (CSBO)**
PO Box 70
Viola, AR 72583
- Mr. Paul Kevin Hendrix (CSBR)**
201 N 4TH St
Heber Springs, AR 72543-3044
- Mr. Terry Hendrix (CSBR)**
3195 W Howard Nickell Rd
Fayetteville, AR 72703-5430
- Ms. Celeste Henley (CSKF)**
2 Canterbury Ln
Arkadelphia, AR 71923-4103
- Mr. Kevin Henry (CSBR)**
PO Box 368
Star City, AR 71667-0368
- Rev. James L. Hensley (CSAZ)**
48 Timberlane St
Texarkana, TX 75501-9521
- Rev. Franklin Henson (CSAZ)**
PO Box 353
Curtis, AR 71728-0353
- Rev. Gary Henson (CSAZ)**
PO Box 369
Gassville, AR 72635-0369
- Rev. Harold Henson (CSIQ)**
65 N Hunter St
Farmington, AR 72730-2804
- Rev. Jeff M. Henson (CSAZ)**
821 HersterRoad 515
Jonesboro, AR 72401
- Rev. John Henson (CSIQ)**
RR 3 Box 77D
Blytheville, AR 72315-9320
- Rev. W. E. Henson (CSIQ)**
HC 68 Box 358
Plainville, AR 72857-9721
- Rev. Robert B. Herod (CSIQ)**
PO Box 39
Ozone, AR 72854-0039
- Rev. Sam Herring (CSIQ)**
116 Liles Rd
Beebe, AR 72012-9702
- Rev. Leonard Herring (CSIQ)**
420 Natchez Trace St
Harrison, AR 72601-3113
- Dr. R. Wilbur Herring (CSIP)**
1100 Wilmar Cir
Jonesboro, AR 72401-3869

PASTORS, INTERIMS AND BI-VOCATIONALS,
OTHER MINISTERS AND CHURCH STAFF

270

- Mr. Gene Herrington (CSKF)**
3700 N Cedar St
North Little Rock, AR 72116-8206
- Mr. George Hester (CSKF)**
PO Box 96
Hartford, AR 72938-0096
- Rev. Marvin N. Hester (CSIQ)**
204 North Shore Drive
Hot Springs, AR 71913
- Rev. J. D. Hethcoat (CSIQ)**
PO Box 101
Danville, AR 72833-0101
- Mr. Larry Hibbard (CSIQ)**
100 Cambridge Cv
Jacksonville, AR 72076-3306
- Dr. Glenn Hickey (CSIQ)**
1707 Tarrytown Rd
Little Rock, AR 72227-5520
- Rev. James W. Hickman (CSAZ)**
2100 S Tyler St
Little Rock, AR 72204-3774
- Rev. A. B. Hicks (CSAZ)**
22 Jay Cir
Cabot, AR 72023-3556
- Rev. Chris Hicks (CSAZ)**
2235 Cr 505
Lake City, AR 72437-9019
- Rev. Glen H. Hicks (CSAZ)**
HC 64 Box 631
Flippin, AR 72634-9651
- Rev. William H. Hicks (CSIQ)**
7003 Briarwood Dr
Little Rock, AR 72205-5005
- Rev. Ray Hieronymus (CSAZ)**
510 2ND Ave
Conway, AR 72032-5727
- Dr. Raymond E. Higgins, II (CSAZ)**
222 E 8th St
Little Rock, AR 72202-3902
- Rev. Jerry D. Highfill (CSAZ)**
5025 Lynch Dr
North Little Rock, AR 72117-4424
- Rev. A. Timothy Hight (CSAZ)**
PO Box 219
Newport, AR 72112-0219
- Rev. Harold Hightower (CSIQ)**
18 Deer Ln
Mayflower, AR 72106-9510
- Rev. Billy Hilburn (CSAZ)**
923 W Bingham Rd
Little Rock, AR 72206-9538
- Rev. Gary Hiler (CSIQ)**
11711 Birchwood Dr
Little Rock, AR 72111-3423
- Rev. David Hill (CSIQ)**
RR 2 Box 681H
De Queen, AR 71832-9721
- Rev. Delbert Hill (CSAZ)**
PO Box 272
Charleston, AR 72933-0272
- Rev. Everett Hill (CSIQ)**
RR 4 Box 247
Mountain Home, AR 72653-9341
- Rev. Gary Hill (CSAZ)**
2911 Lawson Rd
El Dorado, AR 71730-9363
- Mr. Gaylord Hill (CSFZ)**
1453 Lindauer Rd
Forrest City, AR 72335-2945
- Rev. James E. Hill (CSIQ)**
205 Aztec Dr
Searcy, AR 72143-6515
- Rev. Jerry Hill (CSAZ)**
RR 1 Box 239
Blevins, AR 71825-9705
- Mr. Marvin Hill (CSIQ)**
104 Brewer St
Ward, AR 72176-8547
- Rev. Milburn M. Hill (CSIQ)**
RR 2 Box 314
Ward, AR 72176-9802
- Rev. Paul Hill (CSIQ)**
8502 Tom Box Rd Rd
Jacksonville, AR 72076-8877
- Rev. R. J. Hill (CSIQ)**
RR 7 Box 403
Harrison, AR 72601-8761
- Rev. Randy Hill (CSIQ)**
RR 1 Box 357
Hamburg, AR 71646-9801
- Mr. Donald J. Hilton (CSFZ)**
PO Box 133
Mc Gehee, AR 71654-0133
- Rev. Jerry Hines (CSIQ)**
PO Box 6
Hermitage, AR 71647-0006
- Rev. Kasper L. Hines (CSBO)**
2309 S Poplar St
Pine Bluff, AR 71601-6465
- Rev. Edwin L. Hinkson (CSIQ)**
28119 Nichols Loop Rd
Little Rock, AR 72211-9482
- Rev. Phillip Hinkson (CSIQ)**
9600 Hinkson Ln
Benton, AR 72015-9299
- Mrs. Sandra Hinkson (CSKF)**
28119 Nichols Loop Rd
Little Rock, AR 72211-9482
- Rev. Willis Hinkson (CSIQ)**
PO Box 736
Clinton, AR 72031-0736
- Rev. T. Scott Hinton (CSAZ)**
206 Fairway Avenue
Sherwood, AR 72116-5499
- Rev. Laddie Warren Hixson (CSAZ)**
PO Box 461
Hampton, AR 71744-0461
- Rev. Garland L. Hobbs (CSIQ)**
27 N Flat Rock Dr
Van Buren, AR 72956-4045
- Rev. Larry Hobbs (CSAZ)**
842 Hwy 375
Mena, AR 71953-9732
- Mr. Lyndel Erin Hobbs (CSFZ)**
3420 Hendricks Blvd
Fort Smith, AR 72903-5466
- Rev. Scott Hobbs (CSAZ)**
PO Box 97
Lewisville, AR 71845-0097
- Rev. Tim Hobbs (CSAZ)**
PO Box 114
Branch, AR 72928-0114
- Rev. Lee Hobel (CSIQ)**
315 W Maple St
Fayetteville, AR 72701-4135
- Mr. Craig Hobson (CSBR)**
1120 E Main St
Van Buren, AR 72956-4553
- Rev. Herbert Hodde (CSIQ)**
7820 W Capitol Ave Apt 413
Little Rock, AR 72205-4749
- Rev. David Hodge (CSAZ)**
3150 Albert Pike
Hot Springs, AR 71913
- Rev. Jesse W. Hodges (CSAZ)**
208 Saint Francis St
Marked Tree, AR 72365-2239
- Rev. John Hodges (CSAZ)**
c/o RR 2 Box 348
Piggott, AR 72454
- Mr. Keith Hodges (CSBR)**
PO Box 4064
North Little Rock, AR 72190-4064
- Rev. Leroy Hodges (CSIQ)**
RR 6 Box 110
Harrison, AR 72601-8818
- Mrs. Tommy Hodges (CSKF)**
PO Box 66
Emmet, AR 71835-0066
- Rev. Wesley J. Hodges (CSAZ)**
RR 6 Box 109E
Harrison, AR 72601-8818
- Rev. L. C. Hoff (CSIQ)**
RR 2 Box 309 A
Lake Village, AR 71653
- Rev. Jerry S. Hogan (CSAZ)**
1895 Highway 286 W
Conway, AR 72032-7750
- Rev. Joseph A. Hogan (CSIQ)**
PO Box 844
Harrison, AR 72602-0844

PASTORS, INTERIMS AND BI-VOCATIONALS,
OTHER MINISTERS AND CHURCH STAFF

271

- Rev. Randall Hogan (CSAZ)**
PO Box 247
Waldron, AR 72958-0247
- Rev. Harlan Hogg (CSIQ)**
4613 Crestline St
North Little Rock, AR 72116-7440
- Rev. Jimmy Hogg, Sr. (CSIQ)**
2106 S Caraway Rd
Jonesboro, AR 72401-6201
- Rev. Wesley Hogue (CSAZ)**
3714 Elmwood Rd
Greenwood, AR 72936-7955
- Rev. Dean Holbrook (CSAZ)**
PO Box 834
Palestine, AR 72372-0834
- Rev. Charles Holcomb (CSIQ)**
PO Box 65
Lonsdale, AR 72087-0065
- Ms. Henrietta Holcomb (CSKFF)**
548 Gray Ave
Fayetteville, AR 72701-3010
- Rev. Jerry Holcomb (CSAZ)**
PO Box 184
Higginson, AR 72068-0184
- Rev. Jesse Holcomb (CSAZ)**
7918 Hart Rd
Benton, AR 72015-9517
- Rev. Sidney Holcomb (CSIQ)**
29 Mohawk Dr
Searcy, AR 72143-5936
- Rev. Bruce Holland (CSAZ)**
175 E 1ST St
Gentry, AR 72734-9747
- Rev. Bryan Holland (CSAZ)**
RR 4 Box 84
Gravette, AR 72736-9721
- Rev. Joe Holland (CSIQ)**
RR 4 Box 170
Colcord, OK 74338-9461
- Rev. Junior Holland (CSIQ)**
1301 Hendrix Rd
Greenwood, AR 72936-9311
- Mr. Kenneth Holland (CSBR)**
PO Box 1235
Heber Springs, AR 72543-1235
- Rev. Herbert H. Holley (CSIQ)**
PO Box 8707
Pine Bluff, AR 71611-8707
- Mr. Robert Holley (CSIQ)**
18418 Fawn Tree Dr
Little Rock, AR 72209-5632
- Rev. A. L. Hollingsworth (CSIQ)**
RR 3 Box 382
Springdale, AR 72762-9803
- Rev. Paul Hollingsworth (CSAZ)**
391 Highway 160 W
Banks, AR 71631-9271
- Rev. Perry Hollis (CSIQ)**
215 W Maple Ave
Springdale, AR 72764-5329
- Dr. Jeph Holloway (CSIQ)**
Box 3306
Walnut Ridge, AR 72476
- Laran Holmes (CSFZ)**
PO Box 217
Waldron, AR 72958-0217
- Rev. Fred Holst (CSBR)**
PO Box 324
Clarendon, AR 72029-0324
- Rev. John T. Holston (CSIQ)**
2305 Osage Dr
North Little Rock, AR 72116-5217
- Rev. Gale C. Holt (CSAZ)**
6119 Columbia Road 36
Magnolia, AR 71753-9651
- Mr. Kent Holt (CSKFF)**
315 W Maple St
Fayetteville, AR 72701-4135
- Rev. Paul M. Holt (CSAZ)**
PO Box 240
Ward, AR 72176-0240
- Rev. Curtis Honts (CSAZ)**
906 Ridge Rd
Benton, AR 72015-5833
- Rev. Don Hook (CSAZ)**
3016 Ware St
Little Rock, AR 72204-4846
- Mr. Michael Hooks (CSBR)**
PO Box 447
Prescott, AR 71857-0447
- Rev. Charles Hoover (CSIQ)**
RR 3 Box D
Monticello, AR 71655-9803
- Mr. Art Horne (CSKFF)**
PO Box 788
Magnolia, AR 71753-0788
- Rev. John W. Horne (CSAZ)**
2400 Dodson Ave
Fort Smith, AR 72901-4122
- Rev. Larry Horne (CSAZ)**
1516 N 11TH St
Van Buren, AR 72956-2629
- Dr. Rex M. Horne, Jr. (CSAZ)**
1000 Bishop St
Little Rock, AR 72202-4624
- Mr. Paul Hornor (CSBR)**
1124 Concord St
Lowell, AR 72745-9645
- Rev. Thomas Hoskins (CSAZ)**
HC 88 Box 85A
Bischoe, AR 72017-9801
- Rev. Jim Hoskinson (CSIQ)**
115 Sunnyside Dr
Batesville, AR 72501-9682
- Rev. John Benjamin Hough (CSKFF)**
701 Main St
Crossett, AR 71635-3421
- Rev. Spencer L. House (CSIQ)**
RR 4 Box 552A
Mena, AR 71953-9304
- Mr. Patrick Hovis (CSAZ)**
PO Box 27
Ravenden, AR 72459-0027
- Mr. H. M. Howard (CSIQ)**
331 Ouachita Road 18
Camden, AR 71701-9705
- Rev. Kenneth W. Howard (CSIQ)**
RR 1 Box 223
Lockesburg, AR 71846-9720
- Rev. Russell Howard (CSIQ)**
3405 Vickie Dr
Bryant, AR 72022-9007
- Rev. William Franklin Howard (CSAZ)**
3069 Salem Rd
Benton, AR 72015-8004
- Rev. Dale Howell (CSAZ)**
HC 65 Box 161
Norman, AR 71960-8503
- Rev. Eddy Howell (CSIQ)**
307 Helen St
Conway, AR 72032-6146
- Rev. Sam M. Howell (CSAZ)**
1106 W Cherry St
Clarksville, AR 72830-2606
- Rev. Eugene A. Howie (CSIP)**
203 Wilson St
Crossett, AR 71635-4529
- Rev. Tim Howington (CSIQ)**
701 Pine St
Arkadelphia, AR 71923-5047
- Rev. Vassar V. Hoyle (CSIQ)**
8350 N Tycoon Rd
Bentonville, AR 72712-9271
- Rev. Ken Hoyt (CSAZ)**
HC 70 Box 13
Ponca, AR 72670-9602
- Rev. Don R. Hubbard (CSAZ)**
PO Box 25
Carlisle, AR 72024-0025
- Dr. Gary Huckabay (CSIQ)**
Box 3578 WBC
Walnut Ridge, AR 72476
- Rev. Mike Huckabee (CSIQ)**
PO Box 1557
Texarkana, TX 75504-1557
- Rev. Carl Huddleston (CSIQ)**
RR 2 Box 635A
Gassville, AR 72635-9664
- Rev. David Hudson (CSAZ)**
PO Box 435
Salem, AR 72576-0435

PASTORS, INTERIMS AND BI-VOCATIONALS,
OTHER MINISTERS AND CHURCH STAFF

272

- Rev. Joe Hudson (CSIQ)**
PO Box 621
Mountain Home, AR 72653-0621
- Rev. Van Hudson (CSAZ)**
2524 Bryant Ave
Camden, AR 71701-6517
- Rev. Kenneth Huff (CSIP)**
1403 Branch St
Van Buren, AR 72956-2667
- Rev. J. B. Huffmaster (CSIQ)**
831 Greene Road 733
Paragould, AR 72450-8871
- Rev. Arthur Huggins (CSIQ)**
2501 E Emma Ave
Springdale, AR 72764-3667
- Mr. Delton Hughes (CSIQ)**
PO Box 56
Higginson, AR 72068-0056
- Rev. Eugene Hughes (CSIQ)**
RR 2 Box 570
Gurdon, AR 71743-9232
- Rev. J. E. Hughes (CSAZ)**
1315 Newcastle Rd
Forrest City, AR 72335-2227
- Rev. James E. Hughes (CSAZ)**
PO Box 1
Norman, AR 71960-0001
- Rev. James C. Hughes (CSIQ)**
703 N 8TH St
Fort Smith, AR 72901-2209
- Rev. Leo Hughes (CSIP)**
3023 Pecan St
Texarkana, AR 75502-2742
- Rev. Mike Hughes (CSAZ)**
RR 10 Box 210C
Texarkana, AR 75502-9401
- Rev. David Hughey (CSBR)**
5615 Geyer Springs Rd
Little Rock, AR 72209-1812
- Mr. Harold Hull (CSFZ)**
2501 Carley Rd
Springdale, AR 72762-6803
- Rev. J. R. Hull (CSAZ)**
HC 72 Box 120
Mountain View, AR 72560-9578
- Mr. Bill Hulse (CSBR)**
PO Box 609
Fort Smith, AR 72902-0609
- Rev. Michael D. Hulse (CSAZ)**
1601 E Moore Ave
Searcy, AR 72143-4632
- Rev. Daniel Humble (CSFZ)**
215 W Elm St
Brinkley, AR 72021-3205
- Dr. Earl R. Humble (CSIQ)**
116 W Poplar St
Walnut Ridge, AR 72476-1938
- Mr. Jerry Humphries (CSBR)**
2301 Midland Blvd
Fort Smith, AR 72904-5427
- Rev. Loyd L. Hunnicutt (CSIQ)**
614 N Washington St
Magnolia, AR 71753-2852
- Rev. Monroe E. Hunt (CSIQ)**
PO Box 92
Plainview, AR 72857-0092
- Rev. Richard Hunt (CSFZ)**
1010 S Main St
Jonesboro, AR 72401-3509
- Rev. Sidney Hunt (CSIQ)**
800 W Laurel St
Corning, AR 72422-2033
- Rev. Patrick E. Hunter (CSBO)**
101 N Elm St
Jacksonville, AR 72076-4606
- Rev. John M. Hurd (CSAZ)**
7411 H St
Little Rock, AR 72205-2638
- Rev. Charles Hurley (CSAZ)**
1301 Chickasawba St
Blytheville, AR 72315-3136
- Dr. W. Maurice Hurley (CSIQ)**
1204 Coulter Rd
North Little Rock, AR 72116-6022
- Rev. Glen D. Hurst (CSAZ)**
3116 Race St
Jonesboro, AR 72401-7412
- Mr. Jody Hurst (CSBR)**
304 N Jeff Davis St
Jacksonville, AR 72076-4024
- Mr. Leon Hurt (CSKH)**
PO Box 116
Gentry, AR 72734-0116
- Rev. Doug Huskey (CSAZ)**
HC 62 Box 415
Norfolk, AR 72658-9713
- Rev. Paul Huskey (CSAZ)**
RR 1 Box 246A
Saint Joe, AR 72675-9733
- Mr. Danny Hutcherson (CSBR)**
PO Box 885
Melbourne, AR 72556-0885
- Rev. Charles Hutcheson (CSIQ)**
RR 2 Box 380
Camden, AR 71701-9802
- Rev. Bill Hutchings (CSAZ)**
PO Box 133
Success, AR 72470-0133
- Mr. Bradley Scott Hutchins (CSBR)**
PO Box 482
Osceola, AR 72370-0482
- Rev. Johnny G. Hutchison (CSAZ)**
515 E Highland Dr
Jonesboro, AR 72401-6012
- Rev. David L. Hutsell (CSAZ)**
10744 N Highway 59
Cedarville, AR 72932-9644
- Rev. James Hutto (CSAZ)**
HC 64 Box A3
Shirley, AR 72153-9803
- Rev. Gary Hyde (CSAZ)**
104 Center Crescent St
Blytheville, AR 72315-2008
- Rev. Jeff Hyde (CSIQ)**
4304 Fairview Rd
Paragould, AR 72450-9721
- Mrs. JoAnna Hyde (CSBR)**
4304 Fairview Rd
Paragould, AR 72450-9721
- Dr. Randy Hyde (CSAZ)**
PO Box 585
Trumann, AR 72472-0585
- Rev. Rick Hyde (CSAZ)**
817 W Young St
Malvern, AR 72104-2741
- Rev. Max Icenhower (CSAZ)**
RR 13 Box 459
Texarkana, TX 75501-9119
- Rev. Carlos Ichter (CSFZ)**
5615 Geyer Springs Rd
Little Rock, AR 72209-1812
- Rev. Dennis Ingle (CSAZ)**
PO Box 563
Marion, AR 72364-0563
- Rev. Danny Ingram (CSAZ)**
22358 Dutch Mills Rd
Lincoln, AR 72744-9008
- Rev. Robert E. Inmon (CSAZ)**
4617 Oak Grove Rd
North Little Rock, AR 72118-1947
- Rev. Eugene F. Irby (CSIQ)**
1907 Creekwood Dr
Conway, AR 72032-2507
- Rev. Bob Irmen (CSIQ)**
18 Tomisa Ln
Hot Springs, AR 71909-2847
- Rev. Tim Irvin (CSIQ)**
530 Peach St
Hope, AR 71801-7128
- Mr. Rick Davis Isbell (CSBO)**
9701 W Markham St
Little Rock, AR 72205-2123
- Mr. Robert H. Isom (CSBR)**
PO Box 133
Mc Gehee, AR 71654-0133
- Rev. Bob Ivy (CSIQ)**
103 Greene Road 721
Paragould, AR 72450-8882
- Rev. Bedford Jackson (CSIQ)**
HC 4 Box 866
Kimberling City, MO 65686-9804

PASTORS, INTERIMS AND BI-VOCATIONALS,
OTHER MINISTERS AND CHURCH STAFF

273

- Mr. David Wayne Jackson (CSBR)**
PO Box 567
Paris, AR 72855-0567
- Mr. Gerald Jackson (CSIQ)**
21804 Randolph Rd
Hensley, AR 72065-9034
- Mr. Glen Jackson (CSIQ)**
RR 5 Box 759
Sheridan, AR 72150-9167
- Rev. Jody Jackson (CSIQ)**
460 Peanut Ridge Rd
Mc Rae, AR 72102-9798
- Rev. Joe Jackson (CSAZ)**
PO Box 445
Melbourne, AR 72556-0445
- Rev. Johnny J. Jackson (CSIQ)**
2905 Echo Valley Dr
Little Rock, AR 72207-3119
- Rev. Johnny Jackson (CSAZ)**
RR 3 Box 648
Arkadelphia, AR 71923-9348
- Rev. Lendol Jackson (CSAZ)**
502 Candis Dr
Jonesboro, AR 72401-9049
- Rev. Paul Jackson (CSAZ)**
1717 N Mississippi St
Little Rock, AR 72207-4033
- Rev. Raymond E. Jackson (CSIQ)**
102 Lonsdale Cir
Jacksonville, AR 72076-6320
- Rev. Robbie Jackson (CSAZ)**
PO Box 14
Clarksville, AR 72830-0014
- Rev. Scott Jackson (CSAZ)**
RR 4 Box 81
Arkadelphia, AR 71923-9423
- Rev. Tim Jackson (CSBR)**
20 Forest Brook Ct
Little Rock, AR 72211-4500
- Mr. John Jacques (CSIQ)**
8808 Merryman Rd
North Little Rock, AR 72120-3918
- Rev. Dennis James (CSIQ)**
914 N Lucile St
Harrison, AR 72601-2716
- Rev. Howard James (CSAZ)**
RR 9 Box 218
Mountain Home, AR 72653-8726
- Rev. John James (CSIQ)**
622 Balfour Rd
Mountain Home, AR 72301-1915
- Rev. Larry James (CSAZ)**
5016 Tonka Trl
North Little Rock, AR 72118-3745
- Rev. Marvin E. James (CSAZ)**
1626 Thornton Ferry Rd
Hot Springs, AR 71913-9431
- Rev. Milton James (CSAZ)**
PO Box 635
Greenwood, AR 72936-0635
- Rev. Doyle Jameson (CSIQ)**
491 Union Ln 327
El Dorado, AR 71730-9576
- Rev. James Doyle Jameson (CSIQ)**
913 Liberty St
El Dorado, AR 71730-4321
- Rev. Dennis Janz (CSAZ)**
PO Box 89
Madison, AR 72359-0089
- Rev. Hubert E. Jarvis (CSAZ)**
12214 Germania Rd
Alexander, AR 72002-2509
- Rev. David Jeans (CSIQ)**
1609 N Culberhouse St
Jonesboro, AR 72401-8908
- Rev. Jerry Jeffrey (CSAZ)**
60 Sunnyside Dr
Batesville, AR 72501-9682
- Mr. Cliff Jenkins (CSKF)**
PO Box 906
Fayetteville, AR 72702-0906
- Rev. Oliver F. Jensen (CSIQ)**
PO Box 362
Smackover, AR 71762-0362
- Rev. J. G. Jernigan, Jr. (CSIQ)**
506 W Morgan St
Paragould, AR 72450-2958
- Rev. Ken Jerome (CSBO)**
2200 Kavanaugh Blvd
Little Rock, AR 72205-3936
- Rev. Walter Jesser (CSIQ)**
20027 Edgewood Cr
Siloam Springs, AR 72761-8626
- Rev. Harrison H. Johns (CSIQ)**
PO Box 66
Stuttgart, AR 72160-0066
- Mr. Bo Johnson (CSBR)**
701 Pine St
Arkadelphia, AR 71923-5047
- Rev. Curtis V. Johnson (CSIQ)**
1693 Pershing Hwy
Smackover, AR 71762-9541
- Mr. Dale Johnson (CSKF)**
930 West Center
Hackett, AR 72937
- Dr. David Johnson (CSAZ)**
400 Club Blvd
Mountain Home, AR 72653-2743
- Mr. Don Johnson (CSIQ)**
4312 Atchison St
Springdale, AR 72762-6643
- Rev. E. L. Johnson (CSIQ)**
610 S Main St
Warren, AR 71671-3328
- Mr. Everett Johnson (CSBR)**
306 N 11TH St
Arkadelphia, AR 71923-4906
- Rev. James W. Johnson (CSIQ)**
922 Lakeside Rd
Hot Springs, AR 71901-7327
- Rev. Jerry Johnson (CSKH)**
62 Pleasant Valley Dr
Little Rock, AR 72212-3059
- Rev. Joe Johnson (CSIQ)**
12111 W Markham St 14
Little Rock, AR 72211-2734
- Rev. Kenneth Johnson (CSAZ)**
10842 Highway 358
Paragould, AR 72450-9632
- Rev. Larry R. Johnson (CSAZ)**
37 Oak Forest Dr
Maumelle, AR 72113-6823
- Rev. Larry Johnson (CSIQ)**
13910 Smalling Rd
North Little Rock, AR 72118-1506
- Rev. Randy Johnson (CSAZ)**
RR 1 Box 7B
Etowah, AR 72428-9705
- Mr. Raymond A. Johnson (CSIQ)**
1128 Normandy Ln
Blytheville, AR 72315-1522
- Rev. Richard L. Johnson (CSAZ)**
1322 Old Strong Hwy
Strong, AR 71765-9566
- Rev. Scott Johnson (CSIQ)**
1370 Raney Rd
Beebe, AR 72012
- Rev. Scott Randall Johnson (CSIQ)**
6105 Shadybrook Dr
Little Rock, AR 72204-8623
- Rev. Terry Johnson (CSAZ)**
31 Star Gap Mountain Rd
Greenbrier, AR 72058-9779
- Mr. Tim Johnson (CSBR)**
507 W Church St
Pocahontas, AR 72455-2755
- Rev. Tom Johnson (CSIQ)**
519 N 10TH St
Rogers, AR 72756-3417
- Mr. Virgil Johnson (CSIQ)**
2407 Robin Rd
Fayetteville, AR 72703-4238
- Rev. James Johnston (CSAZ)**
HC 33 Box 45
Saint Paul, AR 72760-8702
- Rev. Lavelle Johnston (CSAZ)**
RR 2 Box 150B
Monticello, AR 71655-9225
- Rev. Ben Jones (CSBO)**
17602 Bradshaw Rd
Little Rock, AR 72206-6362

PASTORS, INTERIMS AND BI-VOCATIONALS,
OTHER MINISTERS AND CHURCH STAFF

274

- Rev. Bill Jones (CSIQ)**
108 Bruce
Helena, AR 72342-3003
- Rev. Bob Jones (CSIQ)**
315 W Maple St
Fayetteville, AR 72701-4135
- Rev. Cary Jones (CSAZ)**
3933 N Highway 59
Van Buren, AR 72956-8046
- Rev. Charles W. Jones (CSAZ)**
572 SFC 333
Forrest City, AR 72335-9801
- Rev. Charles R. Jones (CSIQ)**
4623 Batesville Pike
North Little Rock, AR 72120-1576
- Rev. Charles Jones (CSAZ)**
PO Box 28
Hope, AR 71801-0028
- Rev. Charles H. Jones (CSAZ)**
RR 2 Box 256
Hampton, AR 71744-9660
- Rev. Clyde Jones (CSAZ)**
1605 S Wisconsin St
Pine Bluff, AR 71601-6801
- Rev. Dennis Jones (CSAZ)**
187 Ouachita Road 406
Camden, AR 71701-9001
- Rev. Doug Jones (CSIQ)**
849 W 5TH St
Booneville, AR 72927-3415
- Rev. Ellis Jones (CSAZ)**
PO Box 134
Mountain Pine, AR 71956-0134
- Mr. Frank Jones (CSIQ)**
RR 1 Box 503
Van Buren, AR 72956-9714
- Rev. James M. Jones (CSAZ)**
26 Browntown Rd S
Huntington, AR 72940-9686
- Rev. Jeff Jones (CSBO)**
216 Sawyer St
Crossett, AR 71635-4654
- Rev. Joseph Jones (CSAZ)**
PO Box 40
Prairie Grove, AR 72753-0040
- Rev. Larry Jones (CSAZ)**
RR 4 Box 89G
Prescott, AR 71857-9715
- Rev. Larry Jones (CSIQ)**
14 Sarah Ln
Conway, AR 72032-9049
- Rev. Mike Jones (CSIQ)**
RR 1 Box 11B
Plumerville, AR 72127-9707
- Rev. Richard Jones (CSIQ)**
517 Beene St
Magnolia, AR 71753-3413
- Rev. Roger Jones (CSIQ)**
Harrison Ave
Heber Springs, AR 72543-7679
- Mr. Stanley Jones (CSFZ)**
RR 4 Box 340
Texarkana, AR 75502-9643
- Mr. Todd Jones (CSBR)**
11 Lisa St
Batesville, AR 72501-5309
- Mrs. Wanda Faye Jones (CSBR)**
HC 63 Box 185
Mount Ida, AR 71957-9750
- Rev. Willis Jones (CSIQ)**
121 W Circle Dr
Clarksville, AR 72830-3815
- Ms. Joyce Jordan (CSBR)**
PO Box 786
Springdale, AR 72765-0786
- Rev. Ken Jordan (CSAZ)**
767 Rocky Point Rd
Conway, AR 72032-9728
- Rev. L. B. Jordan (CSIQ)**
27 Rio Grande Forest Dr
Little Rock, AR 72212-2317
- Rev. Brad Justice (CSAZ)**
PO Box 108
Hatfield, AR 71945-0108
- Rev. Thurman Justus (CSIQ)**
PO Box 845
Lincoln, AR 72744-0845
- Rev. Robert Kary (CSAZ)**
784 Highway 75 N
Marked Tree, AR 72365-9436
- Rev. Gerald Kausler (CSAZ)**
PO Box 9
Leachville, AR 72438-0009
- Rev. Bobby Keen (CSAZ)**
RR 2 Box 3
Mc Crory, AR 72101-9502
- Rev. Greg Keen (CSIQ)**
Box 3609
College City, AR 72476
- Rev. Ted G. Keen (CSAZ)**
HC 66 Box 387
Dumas, AR 71639-9312
- Mr. Bill Keener (CSBR)**
704 Crystal Hill Rd
Hot Springs, AR 71913-9102
- Mr. David M. Keesee (CSBR)**
2828 Southgate Dr
Malvern, AR 72104-6203
- Rev. Steve Keifer (CSBO)**
8410 Ferndale Cut Off Rd
Little Rock, AR 72211-9496
- Rev. Wes Keith (CSIQ)**
1405 Hillcrest Dr
Searcy, AR 72143-3922
- Rev. Roy Kelems (CSIQ)**
PO Box 718
Caraway, AR 72419-0718
- Rev. Benjamin F. Kelley (CSIQ)**
1 Foxboro Cv
Jacksonville, AR 72076-2605
- Rev. Delbert "Skip" Kelley (CSIQ)**
PO Box 1675
Greenwood, AR 72936-1675
- Rev. Greg Kelley (CSIQ)**
11 Dee Ln
Conway, AR 72032-8541
- Rev. Louid Kelley (CSIQ)**
302 Honeysuckle Ln
Cabot, AR 72023-3114
- Mr. Shawn Kemp (CSBR)**
PO Box 373
Glenwood, AR 71943-0373
- Rev. Bill G. Kendrick (CSAZ)**
RR 1 Box 364B
Harrison, AR 72601-9757
- Rev. Charles Kennedy (CSIQ)**
PO Box 1128
Mena, AR 71953-1128
- Rev. Daniel Kennedy (CSAZ)**
200 E Valentine Rd
Jacksonville, AR 72076-5634
- Rev. Andrew A. Kerr (CSAZ)**
7222 Yorkwood Dr
Little Rock, AR 72209-8243
- Rev. Al Kerst (CSIQ)**
4107 Forrest Hills Rd
Jonesboro, AR 72401-8557
- Mr. Dau Van Khuc (CSBO)**
2801 Alabama Ave
Fort Smith, AR 72901-3119
- Rev. Hubert Kidder (CSIQ)**
PO Box 45
Everton, AR 72633-0045
- Mr. Billy Kilmer (CSFZ)**
20614 Cole Ln
Hensley, AR 72065-9637
- Rev. Ron Kimbell (CSIQ)**
1361 Bragg St
Camden, AR 71701-2607
- Rev. John F. Kimbrell (CSIQ)**
107 N Monroe St
Cabot, AR 72023-3521
- Rev. Johnny Klmbrel (CSAZ)**
261 Paradise
Steprock, AR 72159
- Rev. Gene Kimery (CSIQ)**
28913 Gallion Rd
Marked Tree, AR 72365-9697
- Dr. Rich L. Kincl (CSAZ)**
PO Box 788
Magnolia, AR 71753-0788

PASTORS, INTERIMS AND BI-VOCATIONALS,
OTHER MINISTERS AND CHURCH STAFF

275

- Rev. Barry King (CSAZ)**
624 Convention Blvd
Hot Springs, AR 71901-4312
- Rev. Burnett King (CSAZ)**
606 Estate St
Clarksville, AR 72830-3904
- Rev. David King (CSIQ)**
330 E Missouri St
Blytheville, AR 72315-2026
- Rev. Dick King (CSAZ)**
6801 John F Kennedy Blvd
North Little Rock, AR 72116-5345
- Rev. Ernest D. King (CSAZ)**
PO Box 226
Moro, AR 72368-0226
- Rev. Jack King (CSIQ)**
960 N 8TH St
Arkadelphia, AR 71923-3202
- Rev. Kenneth King (CSBO)**
404 Plum Hollow PO Box 7108
Hot Springs, AR 71913
- Rev. Mitchell King, Sr. (CSAZ)**
142 W County Road 86
Blytheville, AR 72315-8708
- Rev. R. B. King (CSAZ)**
121 Kight Trl
Hot Springs, AR 71913-8551
- Rev. Roddy King (CSAZ)**
562 Bristol Rd
Mount Vernon, AR 72111-9632
- Rev. Scott King (CSAZ)**
11201 Donnie Dr
Mabelvale, AR 72103-3023
- Rev. T. M. King (CSAZ)**
103 E State Highway 148
Blytheville, AR 72315-9009
- Rev. Thomas King (CSIQ)**
HC 3 Box 108
El Paso, AR 72012
- Rev. Tom King (CSBO)**
1292 Highway 64 W
Beebe, AR 72012-9517
- Rev. James Kinkade (CSIQ)**
2016 Cenwood Dr
Jonesboro, AR 72101-3606
- Rev. Bob Kinnett (CSIQ)**
2505 Linwood Dr
Paragould, AR 72450-6128
- Rev. James F. Kinney (CSAZ)**
1110 N 4TH St
Paris, AR 72855-2148
- Rev. Ralph Kinney (CSIQ)**
961 Hancock Rd
Crosssett, AR 71635-9292
- Rev. Gary Kirkendoll (CSAZ)**
PO Box 187
Greenbrier, AR 72058-0187
- Dr. Jerry A. Kirkpatrick (CSAZ)**
201 N 4TH St
Heber Springs, AR 72543-3044
- Rev. Greg Kirksey (CSAZ)**
211 S Market St
Benton, AR 72015-4303
- Rev. Rusty Kising (CSIQ)**
PO Box 162
Arkadelphia, AR 71923-0162
- Rev. Howard J. Kisor, Jr. (CSAZ)**
5961 Central Ave
Hot Springs, AR 71913-9649
- Rev. Billy O. Kite (CSIQ)**
PO Box 1184
Crossett, AR 71635-1184
- Rev. Carl W. Kluck (CSIP)**
1618 N Ridge Dr
Arkadelphia, AR 71923-3712
- Ch. Bob Klutts (CSIQ)**
1990 West Pershing
North Little Rock, AR 72114
- Rev. Wayne Kocourek (CSAZ)**
RR 1 Box 297
Hensley, AR 72065-9502
- Rev. J. W. Koone (CSIQ)**
211 Sunny Gap Rd
Conway, AR 72032-8224
- Rev. Lyle Koone (CSIQ)**
243 Clinton Rd A
Conway, AR 72032-9783
- Rev. Victor Koone (CSIQ)**
36 Palarm Creek Rd
Conway, AR 72032-9712
- Rev. Ron Korpella (CSIQ)**
1038 Hendrix St
Rogers, AR 72756-5806
- Rev. William L. Kreis (CSAZ)**
24 Thousand Oaks Cir
Conway, AR 72032-9273
- Mr. Delmar Krigbaum (CSBO)**
RR 3 Box 72
Booneville, AR 72927-9609
- Mr. Timothy Krohn (CSBR)**
707 N Newton Ave
El Dorado, AR 71730-3730
- Rev. J. A. Kuehn (CSIQ)**
13 Leisure Valley Dr
Conway, AR 72032-9483
- Rev. Marshall Kurfees (CSAZ)**
PO Box 70
Pencil Bluff, AR 71965-0070
- Rev. Jack Kwok (CSIQ)**
1641 Oak Shadows Dr
North Little Rock, AR 72120-9564
- Rev. J. B. Kyger (CSIQ)**
RR 1 Box 7B
Hindsville, AR 72738-9702
- Mr. Steven Kyle (CSBR)**
PO Box 66
Blytheville, AR 72316-0066
- Rev. Ronnie Lace (CSIQ)**
423 Madison Rd
Forrest City, AR 72335-3949
- Rev. Dennis LaCook (CSAZ)**
RR 2 Box 180T
Perryville, AR 72126-9639
- Rev. Ron Ladd (CSIQ)**
4 Airport Cir
Texarkana, TX 75502-3406
- Mrs. Tony Ladd (CSBR)**
RR 12 Box 475
Texarkana, AR 75502-9325
- Rev. James W. Lagrone (CSAZ)**
604 S Reynolds Rd
Bryant, AR 72022-3716
- Rev. David C. Laird (CSAZ)**
PO Box 357
Malvern, AR 72104-0357
- Rev. Paul Lam (CSIQ)**
8101 Cantrell Rd Apt 103
Little Rock, AR 72207-2459
- Rev. Charles LaMar (CSBO)**
103 W 8TH St
Sheridan, AR 72150-1705
- Rev. Bobby Lamb (CSAZ)**
3307 Lilac St
Pine Bluff, AR 71603-3819
- Rev. Guy Lamb (CSIQ)**
1810 S W St
Fort Smith, AR 72901-6044
- Mr. Kris Lamle (CSBR)**
PO Box 635
Greenwood, AR 72936-0635
- Mr. Paul Lancaster (CSKF)**
RR 2 Box 243
Gassville, AR 72635-9618
- Rev. Zeke Lancaster (CSIQ)**
2750 Highway 286 W
Conway, AR 72032-9301
- Mr. Raleigh Lane (CSKF)**
626 W Olive St
Rogers, AR 72756-3638
- Rev. Jeff Langley (CSAZ)**
3613 Hilldale Rd
Alexander, AR 72002-9479
- Rev. Ron Langston (CSIQ)**
- Rev. Richard Lanman (CSAZ)**
PO Box 195
Midland, AR 72945-0195
- Rev. Robert Lash (CSAZ)**
RR 1 Box 2A
Viola, AR 72583-9604

PASTORS, INTERIMS AND BI-VOCATIONALS,
OTHER MINISTERS AND CHURCH STAFF

276

- Rev. Mark Lashley (CSAZ)**
PO Box 532
Dardanelle, AR 72834-0532
- Rev. Clark Lasse (CSAZ)**
13123 Illinois Chapel Rd
Prairie Grove, AR 72753-8624
- Rev. Phil Lasse (CSIQ)**
89 Duncan
Fayetteville, AR 72701-4937
- Rev. John Latham (CSIQ)**
RR 1 Box 50A
Colt, AR 72326-9801
- Dr. Lonnie W. Latham (CSIQ)**
PO Box 983
Warren, AR 71671-0983
- Rev. Charles G. Lauderdale (CSAZ)**
RR 5 Box 376
Berryville, AR 72616-8825
- Rev. Allen Lawrence (CSAZ)**
PO Box 1077
Mena, AR 71953-1077
- Rev. GERALD A. LAWRENCE (CSIQ)**
1917 E 7TH Ave
Pine Bluff, AR 71601-5309
- Rev. John Lawrence (CSIQ)**
7 Timberside Cv
Little Rock, AR 72204-8552
- Mr. Bill J Lawson (CSKF)**
13119 El Rd
Little Rock, AR 72206-5224
- Dr. Greg Lawson (CSAZ)**
PO Box 3518 WBC
Walnut Ridge, AR 72476
- Rev. Jack E. Lawson (CSBO)**
207 Lincoln Ave
Harrison, AR 72601-2127
- Mr. Jeff Lawson (CSFZ)**
PO Box 874
Wynne, AR 72396-0874
- Rev. John Lawson (CSIQ)**
102 North Dr
Rogers, AR 72756-9219
- Rev. Lee Lawson (CSIQ)**
1714 Robinson Ave
Conway, AR 72032-5231
- Mr. Steve Lawson (CSFZ)**
701 S West Ave
El Dorado, AR 71730-7153
- Rev. Ross Layne (CSAZ)**
537 Stacey Dr
Batesville, AR 72501-5321
- Rev. Bill Layton (CSIQ)**
3001 Confederate Blvd
Little Rock, AR 72206-3313
- Mai Le (CSKF)**
2801 Alabama Ave
Fort Smith, AR 72901-3119
- Rev. Kim Leach (CSAZ)**
308 Highway 107
Enola, AR 72047-8202
- Rev. Paul LeCrone (CSKF)**
506 W Poplar St
Rogers, AR 72756-4440
- Rev. Frank Ledbetter (CSIQ)**
PO Box 824
Camden, AR 71701-0824
- Rev. George Ledbetter (CSIQ)**
RR 8
Fayetteville, AR 72701-9808
- Rev. Shelton R. Ledbetter, Jr. (CSIQ)**
PO Box 36
Oden, AR 71961-0036
- Rev. Bob Lee (CSAZ)**
501 Bellwood Dr
Paragould, AR 72450-3866
- Dr. Jason Lee (CSIQ)**
7 Van Lee Dr
Little Rock, AR 72205-2451
- Rev. Jeong S. Lee (CSAZ)**
123 S Bailey St
Jacksonville, AR 72076-4540
- Rev. John Lee (CSAZ)**
123 Abshure Ln
Lonoke, AR 72086-9704
- Rev. Kenneth Lee (CSIQ)**
RR 3
Russellville, AR 72801-9803
- Dr. Kevin H. Lee (CSAZ)**
701 Pine St
Arkadelphia, AR 71923-5047
- Rev. Richard E. Lee (CSAZ)**
1533 Highway 52 W
Crossett, AR 71635-4852
- Rev. Thurlo Lee (CSAZ)**
PO Box 138
Oil Trough, AR 72564-0138
- Mr. Jolly Leggett (CSKF)**
6296 N Air Base Hwy
Blytheville, AR 72315-8436
- Rev. Virgil Lemmons (CSIQ)**
2022 S N St
Fort Smith, AR 72901-5260
- Rev. Odell Lene (CSAZ)**
HC 30 Box 123
Pelsor, AR 72856-9617
- Rev. Warren E. Leonard (CSIQ)**
3201 S Savannah St
Fort Smith, AR 72903-6442
- Rev. Robert Lever (CSBO)**
PO Box 609
Fort Smith, AR 72902-0609
- Rev. Bill H. Lewis (CSAZ)**
317 Regal Oaks Cir
White Hall, AR 71602-3053
- Rev. Cecil Lewis (CSIQ)**
RR 2 Box A131
Siloam Springs, AR 72761-9802
- Rev. Charles Neal Lewis (CSAZ)**
701 W 3RD St
Corning, AR 72422-2760
- Rev. Charles Lewis (CSAZ)**
PO Box 483
Wister, OK 74966-0483
- Mr. David Lewis (CSBR)**
62 Pleasant Valley Dr
Little Rock, AR 72212-3059
- Dr. Floyd Lewis, Jr. (CSAZ)**
200 W Main St
El Dorado, AR 71730-5605
- Rev. Jimmie L. Lewis (CSAZ)**
1511 Elm St
Crossett, AR 71635-4105
- Ch. John P. Lewis (CSIP)**
7121 Fulton St
Benton, AR 72015-9512
- Rev. Johnny E. Lewis (CSBR)**
1719 Robinson Ave
Conway, AR 72032-5230
- Rev. Larry Lewis (CSAZ)**
2218 N 56TH Ln
Fort Smith, AR 72904-5844
- Rev. Norman Lewis (CSIQ)**
114 Cherrie Ave
North Little Rock, AR 72120-3219
- Rev. Phil Lewis (CSIQ)**
1912 S Atlanta St
Fort Smith, AR 72901-6713
- Rev. Ray Lewis (CSIQ)**
1817 Harvard Ave
Fort Smith, AR 72903-8559
- Rev. Roy F. Lewis (CSIQ)**
22810 Ethyl Dr
Mabelvale, AR 72103-9755
- Rev. Marty Bryan Light (CSBR)**
332 W Poplar St
Paragould, AR 72450-4311
- Rev. Mike Lindley (CSAZ)**
209 W Huron St
Stuttgart, AR 72160-2825
- Rev. James S. Lindsey (CSIQ)**
16 Marguerite Cir
Texarkana, AR 75502-8313
- Rev. Joseph Lindsey (CSAZ)**
RR 1 Box 401
Monticello, AR 71655-9121
- Rev. Oris M. Lindsey (CSIQ)**
527 Smith St
Magnolia, AR 71753-2942
- Rev. Charles Linebarger (CSIQ)**
5501 Prospect Rd
Jonesboro, AR 72401-8453

- Rev. Harry Lingo (CSIQ)**
617 Lincoln St
Lonoke, AR 72086-3610
- Rev. Joel Lisemby (CSIQ)**
RR 1 Box 48
New Edinburg, AR 71660-9706
- Rev. Mack Litaker (CSIQ)**
HC 64 Box 7
Shirley, AR 72153-9301
- Ms. Darlene Little (CSKF)**
5702 Trenton Ln
Little Rock, AR 72209-7936
- Rev. Roger Littleton (CSBO)**
1224 Franklin St
North Little Rock, AR 72114-4032
- Rev. Harold "Gene" Lloyd, Jr. (CSIQ)**
RR 2 Box 1275
Alma, AR 72921-9674
- Rev. C. Dudley Lockard (CSIQ)**
PO Box 124
Salado, AR 72575-0124
- Rev. Charles Locke (CSAZ)**
PO Box 217
Wheatley, AR 72392-0217
- Rev. Roland W. Loe (CSAZ)**
2101 Hays St
Texarkana, AR 75502-6945
- Mr. Tim Logan (CSFZ)**
626 W Olive St
Rogers, AR 72756-3638
- Rev. Larry Loggins (CSAZ)**
RR 6 Box 65
Clinton, AR 72031-9015
- Rev. Joe Loghry (CSAZ)**
PO Box 127
Imboden, AR 72434-0127
- Dr. Tom J. Logue (CSIQ)**
4 Talmage Ct
Little Rock, AR 72204-4744
- Rev. Charles Long (CSIQ)**
2016 Winesap Dr
Jonesboro, AR 72401-8680
- Rev. Eldon Long (CSIQ)**
2901 W Olive St
Rogers, AR 72756-1740
- Rev. Emanuel Long (CSIQ)**
RR 2
Mc Crory, AR 72101-9802
- Rev. Johnnie Long (CSIQ)**
PO Box 96
Pangburn, AR 72121-0096
- Mr. Oakley Long (CSAZ)**
1806 W Huntsville Ave
Springdale, AR 72762-3023
- Rev. Ron Long (CSAZ)**
12550 Hwy 16 W
Fayetteville, AR 72703-9147
- Rev. G. L. Lonsbury (CSIQ)**
409 N 15TH St
Van Buren, AR 72956-4601
- Rev. Alton Looney (CSIQ)**
800 W Boundary Rd
Mena, AR 71953-3414
- Rev. Danny Loretz (CSKF)**
PO Box 485
Carlisle, AR 72024-0485
- Mr. Carl Lorey (CSFZ)**
2710 Massard Rd
Fort Smith, AR 72903-5208
- Rev. Robert T. Loudermilk (CSIQ)**
RR 1 Box 208
Norman, AR 71960
- Rev. J. W. Love (CSIQ)**
HC 8 Box 153B
Mena, AR 71953-8721
- Rev. Michael D. Love (CSAZ)**
PO Box 297
Charleston, AR 72933-0297
- Rev. Tim Love (CSAZ)**
RR 1 Box 284C
Glenwood, AR 71943-9113
- Mr. Jim Lovelady (CSBO)**
220 Eastwood St
Blytheville, AR 72315-3716
- Rev. Captain Lovell (CSAZ)**
PO Box 88
Harrisburg, AR 72432-0088
- Rev. Bob Loyd (CSIP)**
RR 3 Box 258
Dardanelle, AR 72834-9618
- Mr. Bob Loyd (CSIQ)**
506 N Inglewood Ave Apt 3
Russellville, AR 72801-8012
- Rev. Bobby J. Loyd, Sr. (CSIP)**
RR 3 Box 258
Dardanelle, AR 72834-9618
- Rev. Lynn Loyd (CSIQ)**
944 W Maple St
Fayetteville, AR 72701-3134
- Rev. Carlton Luce (CSIQ)**
469 Highway 225 E
Greenbrier, AR 72058-9742
- Rev. Arn Lueders (CSIQ)**
1393 Amber Dr
Fayetteville, AR 72703-3038
- Rev. Randy Luper (CSIQ)**
PO Box 180
Monticello, AR 71655-0180
- Rev. A. C. Lyles (CSAZ)**
PO Box 238
Hatfield, AR 71945-0238
- Rev. Daniel E. Lynch (CSIQ)**
531 Old Tram Rd
Mountain Pine, AR 71956
- Rev. George Lynch (CSAZ)**
101 Gospel Ln
Royal, AR 71968-9795
- Rev. Mack Lynn (CSIQ)**
RR 9 Box 151
Jonesboro, AR 72401-9695
- Rev. Otis Mackey I (CSIQ)**
RR 1 Box 142
Hector, AR 72843-9735
- Rev. Manuel Macks (CSAZ)**
PO Box 404
Jasper, AR 72641-0404
- Rev. Lynn Madden (CSFZ)**
1000 Bishop St
Little Rock, AR 72202-4624
- Rev. Jackie Maddox (CSAZ)**
594 Honey Hill Rd
Searcy, AR 72143-9386
- Dr. John R. Maddox, Sr. (CSIQ)**
21 Victoria Cir
Maumelle, AR 72113-6453
- Rev. Frank Madison (CSAZ)**
RR 2 Box 301B
Augusta, AR 72006-9742
- Rev. Randy Magar (CSAZ)**
260 E 10TH St
Newark, AR 72562-9786
- Dr. Bob Magee (CSFZ)**
503 Se Front St
Walnut Ridge, AR 72476-2728
- Rev. Henry Magee (CSAZ)**
220 W 13TH St
Russellville, AR 72801-6709
- Rev. Allen Earle Maines (CSAZ)**
2400 W Oak St
Rogers, AR 72756-3944
- Rev. Al R. Major (CSIP)**
326 N 6TH St
West Helena, AR 72390-2525
- Rev. Fred Major (CSAZ)**
PO Box 128
Turner, AR 72383-0128
- Mr. Plez Major (CSIQ)**
PO Box 193
Calion, AR 71724-0193
- Rev. Charles Malone (CSBR)**
200 Dallas Ave
Mena, AR 71953-4634
- Rev. Jim M. Malone (CSAZ)**
4985 Byron Rd
Memphis, TN 38122-4317
- Rev. Richard A. Maness (CSAZ)**
2201 S Dallas St
Fort Smith, AR 72901-6825
- Rev. Earl Mangrum (CSAZ)**
1603 S 2ND Ave 12
Paragould, AR 72450-5753

PASTORS, INTERIMS AND BI-VOCATIONALS,
OTHER MINISTERS AND CHURCH STAFF

278

- Rev. Terry Mann (CSAZ)**
PO Box 53
Beirne, AR 71721-0053
- Rev. Charles Michael Manning (CSAZ)**
1775 Lyon St
Batesville, AR 72501-4706
- Rev. Alfred Kay Mansell (CSIQ)**
74 Bridal Veil Falls Rd
Heber Springs, AR 72543-9008
- Mr. Howie Mansell (CSIQ)**
2322 Crestview Dr
Heber Springs, AR 72543-6107
- Rev. Eugene Manuel (CSAZ)**
2062 Highway 31 N
Beebe, AR 72012-9783
- Rev. Keith Marlin (CSAZ)**
42 Lawrence Road 435
Walnut Ridge, AR 72476-8459
- Rev. Joe Marsden (CSFZ)**
PO Box 816
Paragould, AR 72451-0816
- Dr. John E. Marshall (CSAZ)**
2710 Massard Rd
Fort Smith, AR 72903-5208
- Rev. Bobby J. Martin (CSIQ)**
4713 N 32ND St
Fort Smith, AR 72904-2059
- Rev. Charles Martin (CSAZ)**
1139 Toltec Rd
Scott, AR 72142-9517
- Rev. Darrell Martin (CSAZ)**
PO Box 176
Austin, AR 71707-0176
- Rev. Fred Martin (CSIQ)**
RR 4 Box 138B
Camden, AR 71701-9305
- Rev. Gary Martin (CSAZ)**
1006 Schoolhouse Rd
Huntington, AR 72940-9373
- Rev. James E. Martin (CSAZ)**
119 Willow Lake Cv
Cabot, AR 72023-9322
- Rev. Mike Martin (CSKF)**
1010 S Main St
Jonesboro, AR 72401-3509
- Rev. Mitchell Martin (CSAZ)**
RR 1 Box 214
Hindsville, AR 72738-9720
- Rev. Oran Martin (CSIQ)**
2380 Hiram Rd
Wilburn, AR 72179-9753
- Rev. Raymond J. Martin (CSAZ)**
20356 Groth Rd
Springdale, AR 72764-8955
- Rev. Stephen Charles Martin (CSAZ)**
PO Box 637
Flippin, AR 72634-0637
- Rev. Tracy Martin (CSAZ)**
PO Box 188
Imboden, AR 72434-0188
- Dr. Angel Martinez (CSIQ)**
9 Free Ferry Cir
Fort Smith, AR 72903-2211
- Rev. Lance Massengill (CSIQ)**
323 Grandview Ave
Clarksville, AR 72830-3637
- Rev. Bengy Massey (CSAZ)**
620 N 10TH St
Paragould, AR 72450-2819
- Mrs. Patricia Masters (CSBR)**
1005 Jefferson Ave
Berryville, AR 72616-3123
- Mrs. Trish Masters (CSBR)**
1005 Jefferson Ave
Berryville, AR 72616-3123
- Rev. Jesse Matlock (CSAZ)**
1008 Berry St
Harrison, AR 72601-6004
- Rev. Don R. Matthews (CSBO)**
507 N Rosser St
Forrest City, AR 72335-3250
- Rev. John C. Matthews (CSAZ)**
120 Millwood Cir
Maumelle, AR 72113-6313
- Mr. Glynn Gill Maury (CSKF)**
PO Box 609
Fort Smith, AR 72902-0609
- Rev. Randy Maxwell (CSAZ)**
10200 W 36TH St
Little Rock, AR 72204-6612
- Rev. John Mayner (CSIQ)**
1727 N 45TH Ter
Fort Smith, AR 72904-6631
- Rev. Charles Mays (CSAZ)**
625 Leonard St
Hot Springs, AR 71913-5819
- Rev. Cliff Mayton (CSAZ)**
PO Box 368
Warren, AR 71671-0368
- Rev. Charles E. McAlister (CSAZ)**
600 Garland Ave
Hot Springs, AR 71913-3531
- Rev. Johnny McAnally (CSAZ)**
PO Box 168
Amity, AR 71921-0168
- Rev. D. C. McAtee (CSIQ)**
708 Oxford St
Forrest City, AR 72335-2653
- Rev. Don McBride (CSIQ)**
1003 S 12TH St
Paragould, AR 72450-5504
- Rev. George McBryde (CSAZ)**
13378 W Hwy 72
Hiwasse, AR 72739-9617
- Rev. James McCain (CSAZ)**
PO Box 68
Mc Caskill, AR 71847-0068
- Rev. Melvin C. McCann (CSIQ)**
289 Squaw Dr
Alexander, AR 72002-3009
- Mr. Mike McCarley (CSBR)**
PO Box 116
Gentry, AR 72734-0116
- Rev. Wade B. McCarley (CSKF)**
48 Circle Dr
Helena, AR 72342-1602
- Rev. Fred McCarty (CSIQ)**
11 Warren St
Cabot, AR 72023-3814
- Dr. H. D. McCarty (CSAZ)**
315 W Maple St
Fayetteville, AR 72701-4135
- Mr. Kevin McCarty (CSBR)**
RR 4 Box 340
Texarkana, AR 75502-9643
- Rev. Robert McCarver (CSAZ)**
1410 Pecan St
Texarkana, AR 75502-4326
- Rev. Therman McCasland (CSAZ)**
RR 5 Box 352
Texarkana, TX 75501-9405
- Mr. Dan McCauley (CSIQ)**
10 Stagecoach St
Conway, AR 72032-4915
- Dr. John H. McClanahan (CSIQ)**
2500 W 38TH Ave
Pine Bluff, AR 71603-6216
- Rev. David McClelland (CSAZ)**
3474 Essex Dr
Fayetteville, AR 72703-5376
- Rev. David McClung (CSAZ)**
PO Box 3289
Walnut Ridge, AR 72476
- Rev. Paul McClung (CSIQ)**
607 Rose Ln
North Little Rock, AR 72117-4539
- Rev. Luther McClure (CSAZ)**
963 E 6TH St
Booneville, AR 72927-3823
- Rev. Mike McClure (CSAZ)**
768 State Hwy 60
Booneville, AR 72927-9112
- Dr. L. H. McCollough (CSAZ)**
5845 Roundtop Dr
North Little Rock, AR 72117-2166
- Mr. Tom McCone (CSFZ)**
PO Box 328
Booneville, AR 72927-0328
- Rev. Don McConnaughay (CSIQ)**
631 Vernon Hill Road
Booneville, AR 72927

- Rev. David McCord (CSAZ)**
PO Box 0
Hazen, AR 72064
- Rev. Donald W. McCormick (CSAZ)**
2804 Pine St
Texarkana, TX 75503-4122
- Rev. Gary Wayne McCormick (CSAZ)**
PO Box 423
Mc Crory, AR 72101-0423
- Rev. Tony McCoy (CSAZ)**
89 Brookside Dr
Conway, AR 72032-4706
- Ch. Benny M. McCracken (CSIQ)**
8001 W 7TH Ave
Pine Bluff, AR 71603-1437
- Rev. Dennis McCrackin (CSIQ)**
12624 Timber Hill Dr
Little Rock, AR 72211-3369
- Rev. J. M. McCraw (CSAZ)**
HC 65 Box 153
Ozone, AR 72854-8906
- Mr. Kevin McCullom (CSIQ)**
47 Watson Ln
Farmington, AR 72730-2803
- Rev. Harry McCullough (CSIQ)**
RR 1 Box 110
Jacksonville, AR 72076-8914
- Rev. James McDaniel (CSAZ)**
215 W Elm St
Brinkley, AR 72021-3205
- Rev. Larry McDaniel (CSAZ)**
207 Brewster St
Fordyce, AR 71742-2801
- Rev. Mike McDaniel (CSAZ)**
PO Box 254
Lake City, AR 72437-0254
- Rev. Robert W. McDaniel (CSAZ)**
201 E Haywood St
England, AR 72046-1843
- Rev. Elvin McDill (CSAZ)**
PO Box 42
Rover, AR 72860-0042
- Rev. Ed McDonald (CSIQ)**
9601 Interstate 630
Little Rock, AR 72205-7202
- Rev. Erwin L. McDonald (CSIQ)**
14300 Chenal Pky Apt 1109
Little Rock, AR 72211-5811
- Mr. Wayne McDuffee (CSBO)**
1010 S Main St
Jonesboro, AR 72401-3509
- Rev. E. O. McElroy (CSIQ)**
Ft. Roots V A Hospital
North Little Rock, AR 72114
- Mr. Ernest McElroy (CSIQ)**
RR 2 Box 140
Monticello, AR 71655-9223
- Rev. Alvin McGill (CSIQ)**
916 Gearing St
Blytheville, AR 72315-2206
- Dr. Glen McGriff (CSIQ)**
2211 Ferncliff Rd
Little Rock, AR 72211-9334
- Rev. Jessie McKee (CSIQ)**
151 Armstrong Rd
Pangburn, AR 72121-9494
- Mr. Allan R. McKinley (CSBR)**
5514 Pinnacle Ln
Pine Bluff, AR 71603-9006
- Rev. Blake McKinney (CSAZ)**
2410 Pine St
Arkadelphia, AR 71923-4335
- Mr. Dave McKinney (CSKF)**
PO Box 874
Wynne, AR 72396-0874
- Mr. David McKinney (CSKF)**
5200 Fairway Ave
North Little Rock, AR 72116-7070
- Mr. Rick McKinney (CSBR)**
PO Box 297
Charleston, AR 72933-0297
- Rev. Jack W. McKinnon (CSIQ)**
1311 N Frankfort Ave
Russellville, AR 72801-3023
- Rev. David McLemore (CSAZ)**
PO Box 782
Russellville, AR 72811-0782
- Rev. Roy P. McLeod (CSAZ)**
301 Pine Meadows Loop
Hot Springs, AR 71901-8226
- Rev. Kenny McMahan (CSAZ)**
RR 3 Box 32A
Trumann, AR 72472-9803
- Rev. Sean M. McMahon (CSKF)**
PO Box 1469
Texarkana, AR 75504-1469
- Rev. Bob McManus (CSAZ)**
PO Box 21
Gillham, AR 71841-0021
- Mr. Harold McMickle (CSKF)**
RR 2 Box 68
Bono, AR 72416-9514
- Mr. Archie McMillan (CSIQ)**
8107 Alvin Ln
Little Rock, AR 72227-3926
- Rev. Joe W. McMillion (CSIQ)**
106 Dalewood Dr
Hot Springs, AR 71901-8223
- Mr. Eugene McMorries (CSBO)**
1010 S Main St
Jonesboro, AR 72401-3509
- Mr. Toney McMurray (CSIQ)**
RR 1 Box 503
Alma, AR 72921-9733
- Rev. John McNair (CSIQ)**
4601 Frank Ellis Rd
Little Rock, AR 72210-4844
- Rev. T. Wilburn Meadows (CSIQ)**
5411 Crystal Hill Rd
North Little Rock, AR 72118-2470
- Rev. Joel B. Measel (CSIQ)**
911 Main Street
Vilonia, AR 72173
- Dr. Del Medlin (CSAZ)**
PO Box 1023
Cabot, AR 72023-1023
- Rev. J. C. Medsker (CSIQ)**
403 Rosewood Dr
Paragould, AR 72450-3821
- Rev. Robert G. Meeks (CSAZ)**
9302 I 30
Little Rock, AR 72209
- Ch. Dan Mefford (CSIQ)**
1918 Forsee St
Saint Joseph, MO 64505-2231
- Rev. Jerry Mefford (CSIQ)**
RR 6 Box 15
Harrison, AR 72601-8803
- Rev. Bobby Meggs (CSAZ)**
PO Box 247
Hermitage, AR 71647-0247
- Rev. Eddie Meharg (CSAZ)**
1704 Forey St
Judsonia, AR 72081-9421
- Rev. Tommy Mellinger (CSAZ)**
PO Box 749
El Dorado, AR 71731-0749
- Rev. Graden Melton (CSIQ)**
RR 1 Box 90
Cotter, AR 72626-9738
- Rev. Ray Melton (CSIQ)**
107 E Walnut Dr
Harrison, AR 72601-8701
- Rev. Robert Meredith (CSAZ)**
RR 5 Box 356-1
North Little Rock, AR 72601-8921
- Mr. Cliff Meriweather (CSIQ)**
9300 Woodbine St
North Little Rock, AR 72120-3945
- William Merrifield (CSIQ)**
5278 N Silent Grove Rd
Springdale, AR 72762-8204
- Rev. Marvin Merrill (CSAZ)**
3107 Hilltop Pl
Russellville, AR 72801-9084
- Rev. William P. Merritt (CSIQ)**
162 Highway 225 E
Greenbrier, AR 72058-9739
- Mr. Allan Mesko, Jr. (CSFZ)**
5 Catina Ct
Little Rock, AR 72211-2123

PASTORS, INTERIMS AND BI-VOCATIONALS,
OTHER MINISTERS AND CHURCH STAFF

280

- Rev. Quentin Middleton (CSAZ)**
358 Rosewood Dr
Branson, MO 65616-8789
- Rev. Bill Milam (CSAZ)**
PO Box 196
Lamar, AR 72846-0196
- Rev. Larry T. Miles (CSAZ)**
PO Box 69
Grubbs, AR 72431-0069
- Rev. Burton A. Miley (CSIQ)**
2706 S Morlan Ave
Springdale, AR 72764-6917
- Rev. Chester E. Miller (CSAZ)**
RR 1 Box 285
Evening Shade, AR 72532-9751
- Rev. Craig Miller (CSIQ)**
RR 1 Box 225A
Jonesboro, AR 72401-9747
- Rev. Danny Miller (CSIQ)**
830 Sharp Ave 3
Camden, AR 71701-2632
- Rev. David Miller (CSIQ)**
1008 Trailwood Dr
Heber Springs, AR 72543-9212
- Rev. David Miller (CSAZ)**
RR 1 Box 220
London, AR 72847-9700
- Dr. Dillard S. Miller (CSIQ)**
PO Box 189
Mena, AR 71953-0189
- Rev. Don W. Miller (CSAZ)**
8601 Indianhead Dr
North Little Rock, AR 72120-3637
- Rev. Dwain Miller (CSAZ)**
1010 Combs St
El Dorado, AR 71730-5450
- Rev. Jerry Miller (CSAZ)**
146 Browns Ln
Trumann, AR 72472-9804
- Rev. Jerry Miller (CSFZ)**
PO Box 1210
Cabot, AR 72023-1210
- Rev. Jim Miller (CSBO)**
6801 John F Kennedy Blvd
North Little Rock, AR 72116-5345
- Rev. Larry Miller (CSAZ)**
RR 1 Box 232
Dumas, AR 71639-9724
- Rev. Norman Miller (CSAZ)**
126 Cedarcrest Rd
Judsonia, AR 72081-8765
- Rev. Rick Miller (CSBO)**
PO Box 852
Clinton, AR 72031-0852
- Rev. Scott Miller (CSAZ)**
PO Box 551
Plainview, AR 72857-0551
- Rev. Thomas Miller (CSAZ)**
PO Box 488
Beebe, AR 72012-0488
- Rev. Jerry Millikin (CSAZ)**
PO Box 126
Concord, AR 72523-0126
- Rev. James W. Mills (CSAZ)**
PO Box 26
Cotton Plant, AR 72036-0026
- Rev. Leon Minick (CSAZ)**
2517 Minick Ln
Jonesboro, AR 72401-9207
- The Youth Minister (CSBR)**
1631 Airport Rd
Hot Springs, AR 71913-7951
- Rev. Dan Minton (CSAZ)**
911 S 7TH St
Paragould, AR 72450-5016
- Rev. David Mitchell (CSAZ)**
7193 Congo Rd
Benton, AR 72015-8660
- Dr. Jere D. Mitchell (CSAZ)**
PO Box 906
Fayetteville, AR 72702-0906
- Mr. Mitch Mitchell (CSBO)**
1336 Greene 125 Rd
Marmaduke, AR 72436
- Rev. Johnpaul Moccia (CSFZ)**
206 Fairway Avenue
Sherwood, AR 72116-5499
- Rev. Greg Moffitt (CSIQ)**
8963 Ashley Pl
Cordova, TN 38018
- Mr. Richard Mohlenhoff (CSIQ)**
PO Box 53
Kirby, AR 71950-0053
- Rev. Dwayne Lee Monk (CSAZ)**
199 Mckay St
Hot Springs, AR 71913-5032
- Rev. David Montgomery (CSAZ)**
2801 Twin Rivers #12
Arkadelphia, AR 71923
- Rev. Rick C. Montgomery (CSAZ)**
22 Pete Ln
Conway, AR 72032-9076
- Rev. Joel E. Moody (CSAZ)**
PO Box 424
Stuttgart, AR 72160-0424
- Rev. Noah Moody (CSIQ)**
HC 63 Box 17
Clinton, AR 72031-9202
- Rev. David Wayne Moon (CSAZ)**
4316 Mackenay Creek Rd
Greenwood, AR 72936-9402
- Rev. Alan Moore (CSFZ)**
PO Box 1206
Conway, AR 72033-1206
- Dr. David Moore (CSIQ)**
PO Box 552
Little Rock, AR 72203-0552
- Dr. Don Moore (CSIQ)**
12817 Saint Charles Blvd
Little Rock, AR 72211-2105
- Rev. Doug Moore (CSFZ)**
PO Box 219
Newport, AR 72112-0219
- Mr. Jerry Moore (CSKH)**
521 Shady Heights Rd
Hot Springs, AR 71901-9291
- Dr. Kenneth Wayne Moore (CSAZ)**
PO Box 547
Walnut Ridge, AR 72476-0547
- Dr. Kenny Moore (CSAZ)**
43 Arjona Way
Hot Springs, AR 71909-7661
- Mr. Michael B. Moore (CSBR)**
975 E Barton Ave
West Memphis, AR 72301-2708
- Mr. Richard Moore (CSIQ)**
604 Wildwood Ave
North Little Rock, AR 72116-5406
- Dr. Trueman Moore (CSIQ)**
505 M St
Barling, AR 72923-1947
- Rev. Wayne Moore (CSIQ)**
1117 W Ford Ave
Osceola, AR 72370-2353
- Rev. Barry Morgan (CSAZ)**
PO Box 825
Osceola, AR 72370-0825
- Rev. Ferrell D. Morgan (CSIQ)**
RR 1 Box 474 2
Clinton, AR 72031-9801
- Dr. Glenn Morgan (CSIQ)**
463 Mount Union Rd
El Dorado, AR 71730-9086
- Rev. James C. Morgan (CSAZ)**
2143 Highway 4 W
Camden, AR 71701-7427
- Rev. Kenneth Morgan (CSIQ)**
2007 Julie Ann Ln
Paragould, AR 72450-8904
- Rev. Rufus Moring (CSIQ)**
2308 S 16TH St
Rogers, AR 72756-6230
- Rev. Billy Ed Morris (CSAZ)**
PO Box 36
Jacksonport, AR 72075-0036
- Rev. Bruce Morris (CSIQ)**
4509 Wynnewood Dr
Fort Smith, AR 72904-5753
- Rev. Clyde Morris (CSIQ)**
1821 Perkins Dr Trlr 14
Jonesboro, AR 72401-8570

PASTORS, INTERIMS AND BI-VOCATIONALS,
OTHER MINISTERS AND CHURCH STAFF

281

- Rev. David Morris (CSIQ)**
315 W Maple St
Fayetteville, AR 72701-4135
- Rev. James K. Morris (CSAZ)**
3700 E State Highway 148
Blytheville, AR 72315-7954
- Mr. Joe Morris (CSFZ)**
4337 B Nightingaler
Bentonville, AR 72762
- Rev. Johnny Morris (CSIQ)**
338 Polk Road 200
Grannis, AR 71944-9459
- Mr. Neal Morris (CSBR)**
PO Box 146
Hardy, AR 72542-0146
- Rev. Thomas G. Morris (CSAZ)**
1302 N New Orleans St
Brinkley, AR 72021-2045
- Mr. Allan Morrison (CSFZ)**
1120 E Main St
Van Buren, AR 72956-4553
- Rev. Robert Morrison (CSAZ)**
4409 S 21ST St
Fort Smith, AR 72901-8003
- Rev. Rick L. Morrow (CSAZ)**
4701 East End Rd
Hensley, AR 72065
- Rev. Donald S. Moseley (CSAZ)**
9008 Sylvan Hills Hwy
North Little Rock, AR 72120-2934
- Rev. Clinton E. Moses (CSIQ)**
613 N 11TH St
Paragould, AR 72450-2822
- Rev. David Mote (CSIQ)**
RR 5 Box 326A
Jonesboro, AR 72401-9691
- Rev. Don Mulford (CSAZ)**
4437 Mill Creek Rd
Russellville, AR 72801-9352
- Rev. Donald W. Mulkey (CSIQ)**
206 W Dodson St
Arkadelphia, AR 71923-9500
- Rev. Steve Muller (CSIQ)**
601 N Liberty St
Harrison, AR 72601-2613
- Rev. Thomas C. Mullins (CSAZ)**
2305 Rosewood St
Newport, AR 72112-2315
- Rev. James E. Munns (CSFZ)**
2200 Kavanaugh Blvd
Little Rock, AR 72205-3936
- Rev. Gene Murdock (CSAZ)**
PO Box 97
Kingsland, AR 71652-0097
- Rev. Bruce Murphy (CSIP)**
1509 W Cedar St
El Dorado, AR 71730-5307
- Rev. Clyde Murphy (CSBO)**
813 E Plaza St
West Helena, AR 72390-2634
- Rev. E. Truett Murphy (CSAZ)**
PO Box 521
Imboden, AR 72434-0521
- Rev. Mike Murphy (CSIQ)**
4015 Honeysuckle Ln
Texarkana, TX 75503-2104
- Rev. Kevin Murray (CSAZ)**
PO Box 101
Piggott, AR 72454-0101
- Rev. Leon Murray (CSIQ)**
15430 S Nash Rd
Alexander, AR 72002-9656
- Rev. Freddy Muse (CSAZ)**
PO Box 144
Sedgwick, AR 72465-0144
- Music Director (CSFZ)**
701 Main St
Crossett, AR 71635-3421
- Rev. Cliff Hutchins (CSAZ)**
PO Box 726
Jacksonville, AR 72078-0726
- Rev. J. C. Myers (CSIQ)**
1516 Northline Dr
North Little Rock, AR 72116-6317
- Rev. Roscoe Myers (CSIQ)**
RR 1 Box 10
Leola, AR 72084-9705
- Rev. Leslie Nail (CSIQ)**
RR 9 Box 97
Fayetteville, AR 72703-9219
- Dr. Don A. Nall (CSAZ)**
PO Box 2455
Batesville, AR 72503-2455
- Rev. Arthur Nally (CSIQ)**
4719 Butterfield Coach Rd
Springdale, AR 72764-8763
- Rev. David Napier (CSBO)**
1000 Bishop St
Little Rock, AR 72202-4624
- Rev. C. W. Nash (CSIQ)**
1721 Columbia Road 63
Stephens, AR 71764-8173
- Rev. Gerald Nash (CSBO)**
6715 Highway 67 N
Tuckerman, AR 72473-9153
- Rev. John A. Nauman (CSAZ)**
2901 W Olive St
Rogers, AR 72756-1740
- Rev. Raymond Naylor (CSIQ)**
RR 1 Box 133A
Fordyce, AR 71742-9735
- Rev. Jerry Neal (CSAZ)**
PO Box 336
Leslie, AR 72645-0336
- Rev. Price Neal (CSAZ)**
HC 60 Box 42
Parks, AR 72950-9703
- Rev. William Neal (CSIQ)**
4312 Covey Ln
Benton, AR 72015-9742
- Rev. Ron Nease (CSAZ)**
1097 Highway 290
Hot Springs, AR 71913-9758
- Rev. Scott Neathery (CSAZ)**
PO Box 87
Hope, AR 71801-0087
- Rev. Ronald J. Neely (CSAZ)**
287 Bradley Road 8 S
Warren, AR 71671-8931
- Rev. Denny Neff (CSAZ)**
1421 N 9TH St
Van Buren, AR 72956-2648
- Rev. John Neihouse (CSAZ)**
810 Clinard Ln
Central City, AR 72941-7007
- Rev. Dwyndl Nelms (CSAZ)**
3423 Greene 514 Rd
Paragould, AR 72450-9346
- Mr. Carl P. Nelson (CSIQ)**
PO Box 337
Huntsville, AR 72740-0337
- Rev. Dean Nelson (CSIQ)**
525 E Jefferson St
Hamburg, AR 71646-3013
- Gerald Nelson (CSBO)**
RR 1 Box 217
Waldron, AR 72958-9735
- Rev. Hugh Nelson (CSAZ)**
616 N Jefferson Ave
El Dorado, AR 71730-4615
- Rev. Richard Nelson (CSAZ)**
PO Box 239
Mansfield, AR 72944-0239
- Rev. G. E. Nethercutt (CSIQ)**
607 Wildwood Ave
North Little Rock, AR 72116-5405
- Rev. Vic Neve (CSAZ)**
RR 2 Box 443
Spiro, OK 74959-9636
- Rev. David K. Newberry (CSAZ)**
701 Main St
Crossett, AR 71635-3421
- Rev. Dean E. Newberry (CSBO)**
709 Summit Loop
Rogers, AR 72756-3039
- Rev. Lewin Newcomb (CSAZ)**
202 N Moore Rd
Hot Springs, AR 71913-9020
- Mr. Jay Newingham (CSBO)**
3150 Albert Pike Rd
Hot Springs, AR 71913-2669

PASTORS, INTERIMS AND BI-VOCATIONALS,
OTHER MINISTERS AND CHURCH STAFF

282

- Rev. C. Rex Newman (CSAZ)**
PO Box 1652
Pine Bluff, AR 71613-1652
- Rev. Carl Newman (CSIQ)**
514 S Bradley St 41
Warren, AR 71671-3458
- Rev. James Newman (CSAZ)**
PO Box 116
Tillar, AR 71670-0116
- Rev. James K. Newman (CSIQ)**
15337 Childress Rd
Bauxite, AR 72011-9691
- Rev. Warren Newman (CSAZ)**
HC 87 Box 670
Salem, AR 72576-9459
- Rev. James Newnam (CSIQ)**
15337 Childress Rd
Bauxite, AR 72011-9691
- Rev. Allan Newsted (CSAZ)**
PO Box 903
Danville, AR 72833-0903
- Rev. John Newton (CSIQ)**
PO Box 1820
Springdale, AR 72765-1820
- Mr. Matt Neyman (CSBR)**
PO Box 585
Trumann, AR 72472-0585
- Dr. Jack Nicholas (CSIQ)**
PO Box 3668
College City, AR 72476
- Rev. Ray Nicholas (CSAZ)**
RR 19 Box 1475
Texarkana, AR 75502-9712
- Rev. Don Nichols (CSFZ)**
506 W Poplar St
Rogers, AR 72756-4440
- Rev. George W. Nichols (CSAZ)**
1113 Logan Ln
Blytheville, AR 72315-1557
- Rev. Joe Nipp (CSAZ)**
49 Skyline Dr
Higden, AR 72067-9567
- Rev. Gary Nipper (CSIQ)**
PO Box 167
Rose Bud, AR 72137-0167
- Rev. Lester C. Nixon (CSAZ)**
RR 1 Box 79A
Bee Branch, AR 72013-9718
- Rev. Harry Y. Noble, Jr. (CSAZ)**
PO Box 248
Wilmot, AR 71676-0248
- Mr. Tim Nolan (CSBO)**
36 Martin Ln
Conway, AR 72032-9798
- Rev. Ronny Noles (CSBO)**
PO Box 872
Mount Ida, AR 71957-0872
- Rev. Robert Nordman (CSIQ)**
6218 Northridge Rd
Little Rock, AR 72212-9627
- Rev. Glenn Norris (CSAZ)**
5520 Woodlawn Dr
Little Rock, AR 72205-3451
- Mrs. Brenda Norsworthy (CSBR)**
1404 W 23RD Ave
Pine Bluff, AR 71603-4207
- Rev. Paul M. Northcutt (CSAZ)**
2444 Southfield Rd
El Dorado, AR 71730-9206
- Rev. Robert Norton (CSAZ)**
108 Nancy St
Harrison, AR 72601-6221
- Rev. Robert E. Norvell (CSIP)**
8100 Mark Ln
Fort Smith, AR 72903-5531
- Rev. James Nowlin (CSAZ)**
PO Box 164
Reyno, AR 72462-0164
- Rev. Richard Nuckolls (CSAZ)**
1003 Batesville Blvd
Batesville, AR 72501-8924
- Rev. David Nunn (CSFZ)**
501 N Main St
Fordyce, AR 71742-2319
- Rev. Harold E. O'Bryan (CSIP)**
25 W St
Cabot, AR 72023-3928
- Mr. Shannon O'Dell (CSBR)**
604 S Reynolds Rd
Bryant, AR 72022-3716
- Rev. Ronnie O'Neal (CSAZ)**
PO Box 17
Story, AR 71970-0017
- Rev. George O'Neel (CSAZ)**
50 E Lancashire Blvd
Bella Vista, AR 72714-2507
- Mr. William H. Oaks (CSIQ)**
6208 Brentwood Rd
Little Rock, AR 72207-2703
- Mr. Shannon Odell (CSBR)**
604 S Reynolds Rd
Bryant, AR 72022-3716
- Rev. Robert Oden (CSAZ)**
607 Estate St
Clarksville, AR 72830-3903
- Rev. Mitchel Odom (CSAZ)**
1903 E Main St
El Dorado, AR 71730-6534
- Rev. Marvin M. Ogle (CSAZ)**
PO Box 1
Tupelo, AR 72169-0001
- Rev. Harliss Oglesby (CSIQ)**
RR 4 Box 736
Texarkana, AR 75502-9670
- Mr. Joel Olive (CSBR)**
PO Box 27
Mountain View, AR 72560-0027
- Mr. Doug Oliver (CSBR)**
3601 Malvern Ave
Hot Springs, AR 71901-6710
- Rev. Jim Oliver (CSAZ)**
PO Box 237
Cove, AR 71937-0237
- Rev. Marvin Oliver (CSIQ)**
PO Box 8629
Hot Springs, AR 71909-0629
- Rev. Elwin Ollar (CSIQ)**
PO Box 27
Star City, AR 71667-0027
- Rev. Joe T. Orr (CSIQ)**
204 Melrose Dr
Trumann, AR 72472-2905
- Rev. David Osborne (CSAZ)**
RR 1 Box 435
Texarkana, AR 75502-9801
- Dr. R. Trevis Otey (CSIQ)**
204 Maryland Dr
Jackson, TN 38301-3334
- Rev. Gene Outler (CSIQ)**
112 Outler Ln
Hot Springs, AR 71913-9028
- Rev. Mark Overman (CSKH)**
PO Box 4064
North Little Rock, AR 72190-4046
- Rev. Kenneth W. Overton (CSAZ)**
PO Box 623
Marked Tree, AR 72365-0623
- Rev. Michael Overton (CSAZ)**
3777 Kruse Loop
Alexander, AR 72002-9622
- Rev. Jim Owen (CSAZ)**
3137 E State Highway 150
Blytheville, AR 72315-7105
- Rev. William H. Owen (CSIQ)**
1013 Willow St
Malvern, AR 72104-5454
- Mr. Kendall Owens (CSBR)**
1717A Carol Pl
Lowell, AR 72745-9698
- Rev. Larry Owens (CSAZ)**
2700 Spring Valley Dr
Jonesboro, AR 72041-9008
- Rev. Randy Owens (CSAZ)**
26200 Highway 107
Jacksonville, AR 72076-9798
- Rev. Earl Oxford (CSIQ)**
702 N 11TH St
Fort Smith, AR 72901-2251
- Mr. Jack Oyler (CSIQ)**
HC 64 Box 35
Fox, AR 72051-9705

- Lynn W. Packwood (CSFZ)**
1400 Rolling Hills Dr
Fayetteville, AR 72703-3657
- Rev. Cliff Palmer (CSAZ)**
1105 Stratton Rd
Rogers, AR 72756-6929
- Rev. Johnny A. Palmer, Jr. (CSAZ)**
2603 Se 14TH St
Bentonville, AR 72712-6955
- Rev. Raymond Palmer (CSAZ)**
310 E Elm St
Russellville, AR 72801-8914
- Rev. Howard T. Pankey (CSAZ)**
PO Box 428
Imboden, AR 72434-0428
- Rev. Thomas Parham (CSIQ)**
RR 3 Box 88
Waldo, AR 71770-9802
- Rev. Young S. Park (CSAZ)**
PO Box 609
Fort Smith, AR 72902-0609
- Rev. Gary Lee Parker (CSAZ)**
RR 3 Box 1
Sheridan, AR 72150-9803
- Rev. James Parker (CSAZ)**
PO Box 538
Wynne, AR 72396-0538
- Rev. Jim Parker (CSIQ)**
309 Dabbs Ave Apt 19
West Memphis, AR 72301-6264
- Rev. Paul D. Parker (CSAZ)**
2230 Victory Ln
Conway, AR 72032-8567
- Rev. Robert A. Parker (CSAZ)**
17 Halifax Ct
Little Rock, AR 72209-3610
- Rev. Roy Allen Parker (CSAZ)**
PO Box 1469
Texarkana, AR 75504-1469
- Rev. Sam Parker (CSAZ)**
20 Renea Dr
Greenbrier, AR 72058-9615
- Rev. Bryan Parks (CSAZ)**
116 Cr 791
Brookland, AR 72417-8573
- Rev. George Parks (CSIQ)**
PO Box 5503
Fort Smith, AR 72913-5503
- Rev. Terry Parks (CSIQ)**
RR 3 Box 124
Van Buren, AR 72956-9505
- Mr. John Parr (CSKF)**
110 Parr Pt
Royal, AR 71968-9647
- Rev. Johnny Parrack (CSAZ)**
RR 1 Box 166
Dermott, AR 71638-9516
- Rev. Stan Parris (CSAZ)**
315 S Main St
Hope, AR 71801-5202
- Dr. Robert C. Parsley (CSAZ)**
201 W 7TH St
Smackover, AR 71762-1860
- Mr. Harold Parsons (CSBR)**
PO Box 254
Lake City, AR 72437-0254
- Mr. Mike Paslay (CSFZ)**
PO Box 906
Fayetteville, AR 72702-0906
- Rev. Malvin Pasley (CSIQ)**
3503 Highway 16
Pangburn, AR 72121-9633
- Rev. William R. Passmore (CSAZ)**
3231 Highway 141 S
Paragould, AR 72450-8607
- Mr. Kevin Patterson (CSBR)**
28 Stoneybrook Ln Apt 8
Searcy, AR 72143-6144
- Rev. Leroy Patterson (CSAZ)**
PO Box 56
Roland, AR 72135-0056
- Rev. Orville L. Patterson (CSIQ)**
PO Box 65
Booneville, AR 72927-0065
- Rev. Bob Patton (CSIQ)**
1216 W 8TH St
El Dorado, AR 71730-3626
- Rev. Jeffrey Paul (CSAZ)**
RR 2 Box 507
Mc Crory, AR 72101-9568
- Mr. Ron Paul (CSBR)**
321 W Gilson Ave
De Queen, AR 71832-3241
- Rev. Jeff Paxton (CSAZ)**
12 Laws Rd
Russellville, AR 72801-8736
- Mr. Jeff Payne (CSBR)**
PO Box 786
Springdale, AR 72765-0786
- Rev. Jonathan E. Payne (CSAZ)**
15 E Thomas St
Booneville, AR 72927-4631
- Rev. Vernon R. Payne (CSIQ)**
2 Cross St
Eureka Springs, AR 72632-9733
- Rev. Othel Pearson (CSIQ)**
PO Box 101
Norman, AR 71960-0101
- Ms. Peggy Pearson (CSFZ)**
314 W H St
North Little Rock, AR 72116-8738
- Rev. Steve Pelz (CSAZ)**
144 Crain City Rd
El Dorado, AR 71730-8930
- Rev. Larry Pendegraft (CSIQ)**
4533 Cr 884
Black Oak, AR 72414-9637
- Dr. Bobby C. Pennington (CSAZ)**
PO Box 352
Hamburg, AR 71646-0352
- Rev. Chuck Pennington (CSIQ)**
RR 1 Box 209
Sparkman, AR 71763-9735
- Rev. J. Elton Pennington (CSIQ)**
8505 Harvard Dr
Fort Smith, AR 72903-8518
- Rev. C. D. Peoples (CSIP)**
2816 S Enid St
Fort Smith, AR 72901-6938
- Dr. Jimmy F. Perkins (CSAZ)**
PO Box 996
Harrison, AR 72602-0996
- Rev. Nelson Perkinson (CSIQ)**
2105 Shadow Lake Dr
Greenwood, AR 72936-6135
- Rev. Henry Permenter (CSIQ)**
692 E Davis St
Piggott, AR 72454-3501
- Mr. Burton H. Perry (CSIQ)**
827 Trammel Rd
North Little Rock, AR 72117-2155
- Rev. Chris Perry (CSBR)**
1010 S Main St
Jonesboro, AR 72401-3509
- Rev. Gerald S. Perry (CSAZ)**
PO Box 212
Strong, AR 71765-0212
- Rev. Richard D. Perry (CSAZ)**
320 N Berry St
Springdale, AR 72764-4513
- Mr. George Peters (CSIQ)**
5629 Appletwood Rd
North Little Rock, AR 72118-3661
- Dr. Marvin Peters (CSIQ)**
251 Indian Bay Dr
North Little Rock, AR 72120-3412
- Rev. Darin M. Peterson (CSAZ)**
1799 Hwy 1
Harrisburg, AR 72432-9658
- Mr. Kevin Peterson (CSBR)**
1516 N 11TH St
Van Buren, AR 72956-2629
- Rev. Larry Pettus (CSAZ)**
264 Bakers Creek Rd
Russellville, AR 72801-9223
- Rev. Michael D. Petty (CSAZ)**
721 Park Ave
Hot Springs, AR 71901-3039
- Mr. Pete Petty (CSIQ)**
13700 Cooper Orbit Cv
Little Rock, AR 72210-2306

PASTORS, INTERIMS AND BI-VOCATIONALS,
OTHER MINISTERS AND CHURCH STAFF

284

- Rev. Frank Pfenenger (CSAZ)**
PO Box 241
Saint Charles, AR 72140-0241
- Mr. Qui V. Pham (CSKF)**
2909 Briar Cliff Ave
Fort Smith, AR 72903-8317
- Rev. Walter B. Phelps (CSAZ)**
2381 Hwy 44
Marianna, AR 72360-9402
- Rev. William V. Philliber (CSAZ)**
930 Karla Cir
North Little Rock, AR 72116-6032
- Mr. Charles Phillips (CSIQ)**
1050 Haddock St
Arkadelphia, AR 71923-4900
- Rev. Don B. Phillips (CSAZ)**
319 Highway 4 E
Camden, AR 71701-8603
- Rev. Don H. Phillips (CSIQ)**
RR 1 Box 391
Sidney, AR 72577-9723
- Rev. Kevin Phillips (CSIQ)**
PO Box 543
Peoria, IL 61613-0001
- Rev. Tom Phillips (CSAZ)**
PO Box 122
Western Grove, AR 72685-0122
- Rev. Jack Pickens (CSIQ)**
54 Ashley Dr
Batesville, AR 72501-5244
- Miss Amanda Pickett (CSBR)**
763 Elsie St
Batesville, AR 72501-5430
- Rev. Ronald E. Pickney (CSAZ)**
401 S 33 1 2 St
Paragould, AR 72450-3958
- Rev. Vern Pickrell (CSIQ)**
804 Langston St
Mountain Home, AR 72653-3222
- Rev. David Pierce (CSFZ)**
211 S Market St
Benton, AR 72015-4303
- Rev. Monty W. Pierce (CSKF)**
200 W Main St
El Dorado, AR 71730-5605
- Rev. Rawls Pierce (CSIQ)**
333 Marias Saline Rd
Crossett, AR 71635-4905
- Rev. William E. Piercy (CSAZ)**
PO Box 314
Augusta, AR 72006-0314
- Rev. David Pierson (CSAZ)**
PO Box 237
Dyer, AR 72935-0237
- Rev. Freddie Pike (CSBO)**
701 Polk St
Conway, AR 72032-5655
- Dr. Harrison H. Pike (CSAZ)**
11 Camelford Ln
Bella Vista, AR 72714-3817
- Rev. Rex Pilcher (CSBO)**
300 Parkway Place Dr
Little Rock, AR 72211-3106
- Rev. Larry Pillow (CSAZ)**
701 Polk St
Conway, AR 72032-5655
- Mr. Vance Pillow (CSIQ)**
RR 2 Box 140
Cave City, AR 72521-9753
- Rev. Travis Wayne Pipkin (CSAZ)**
PO Box 236
Wabash, AR 72389-0236
- Rev. Emmett A. Pipkins (CSIQ)**
117 Bolivar St
Hot Springs, AR 71913-6743
- Rev. K. Alvin Pitt (CSIQ)**
5628 Applewood Rd
North Little Rock, AR 72118-3662
- Rev. Bill Platt (CSIQ)**
4641 Junction City Hwy
El Dorado, AR 71730-8751
- Rev. Harold William Plunkett (CSIQ)**
PO Box 42
Hartford, AR 72938-0042
- Rev. Steve Plunkett (CSIQ)**
2206 Aspen Ter
Greenwood, AR 72936-6401
- Rev. David Poe (CSAZ)**
207 Alta St
Bono, AR 72416-9600
- Rev. Ardell Polk (CSAZ)**
200 S Stewart St
Rector, AR 72461-1735
- Rev. Kenneth Polk (CSAZ)**
RR 1 Box 4130
Texarkana, AR 75502-9801
- Rev. John Pollard (CSIQ)**
705 Graceland Dr
Newport, AR 72112-3017
- Rev. Marty Polston (CSAZ)**
PO Box 151
Nashville, AR 71852-0151
- Rev. J. Lowell Ponder (CSIQ)**
13450 Amber Ln
Farmington, AR 72730-8732
- Mr. Jeff Ponder (CSBR)**
200 W Main St
El Dorado, AR 71730-5605
- Rev. Riley Poole (CSAZ)**
RR 2 Box 5A
De Witt, AR 72042-9660
- Rev. Wendell L. Poole (CSIQ)**
2301 Division St Apt 1112
North Little Rock, AR 72114-1902
- Rev. Roger Poor (CSIQ)**
PO Box 111
Letona, AR 72085-0111
- Rev. Don Pope (CSAZ)**
11 Oak Pl
Ashdown, AR 71822-3764
- Rev. Tommy Poplin (CSAZ)**
1211B Crutcher St
Springdale, AR 72764-6420
- Mr. Doug Porter (CSBR)**
PO Box 1469
Texarkana, AR 75504-1469
- Rev. Jack Porter (CSIQ)**
PO Box 418
Charleston, AR 72933-0418
- Rev. Mark Porter (CSAZ)**
PO Box 160
Murfreesboro, AR 71958-0160
- Mr. Matt Porter (CSBR)**
PO Box 347
Berryville, AR 72616-0347
- Rev. Tim Porter (CSAZ)**
PO Box 476
Melbourne, AR 72556-0476
- Rev. Wayne Porter (CSAZ)**
117 W Peddicord St
Dermott, AR 71638-2115
- Rev. Wally Portmann (CSBO)**
PO Box 476
Fort Smith, AR 72903-5208
- Rev. Jerold Posey (CSIQ)**
39 Williams Rd
Vilonia, AR 72173-9881
- Rev. Staton Posey (CSAZ)**
808 Cedar Ln
Prairie Grove, AR 72753-2534
- Rev. Jonathan Poteet (CSIQ)**
3322 Carmine Cove
Benton, AR 72015
- Rev. Philip Potter (CSKF)**
970 W Granite St
Siloam Springs, AR 72761-3406
- Rev. Joe Potts (CSIQ)**
1115 S 26TH St
Fort Smith, AR 72901-4119
- Rev. Brenton C. Powell (CSBO)**
515 E Highland Dr
Jonesboro, AR 72401-6012
- Rev. Brian Powell (CSAZ)**
PO Box 118
Hartford, AR 72938-0118
- Mr. Gary Powell (CSFZ)**
507 N Rosser St
Forrest City, AR 72335-3250
- Rev. Jamie Leigh Powell (CSBO)**
624 Convention Blvd
Hot Springs, AR 71901-4312

- Rev. John Powell (CSAZ)**
8 Cardinal Ct
Jacksonville, AR 72076-4946
- Rev. Kerry G. Powell (CSAZ)**
PO Box 133
Mc Gehee, AR 71654-0133
- Rev. Norman P. Powell (CSAZ)**
11107 Bambino St
Jacksonville, AR 72076-9659
- Rev. William B. Powell (CSAZ)**
PO Box 10
Coal Hill, AR 72832-0010
- Rev. J. E. Power (CSIQ)**
906 E 28TH St
Texarkana, AR 75502-3226
- Rev. Edward L. Powers (CSIQ)**
PO Box 358
Flippin, AR 72634-0358
- Rev. Emmett Powers (CSAZ)**
288 Morris Dr
Bradford, AR 72020-9735
- Mr. Phil Powers (CSFZ)**
624 Convention Blvd
Hot Springs, AR 71901-4312
- Mr. Buster Pray (CSFZ)**
PO Box 786
Springdale, AR 72765-0786
- Rev. Al Presley (CSAZ)**
605 Arrowhead Dr
Jonesboro, AR 72401-6054
- Rev. Harold D. Presley (CSIQ)**
RR 1 Box 101
Delight, AR 71940-9523
- Rev. Robert Presson (CSAZ)**
PO Box 957
Greenwood, AR 72936-0957
- Rev. David Preston (CSAZ)**
1306 Maple Ave
Smackover, AR 71762-2321
- Rev. Derald D. Preston (CSAZ)**
RR 2
Booneville, AR 72927-9802
- Rev. Ken Preston (CSIP)**
RR 3 Box 494
Alma, AR 72921-9541
- Dr. Tony L. Preston (CSAZ)**
200 Sw A St
Bentonville, AR 72712-5835
- Mr. Tom Price (CSBR)**
2709 E Line Rd
Searcy, AR 72143-9314
- Rev. Gary Pridmore (CSAZ)**
873 Highway 64 E
Vilonia, AR 72173-9714
- Rev. Gus Prince (CSIQ)**
PO Box 22
Benton, AR 72018-0022
- Rev. M. E. Prince (CSIQ)**
505 Rosewood Dr
Paragould, AR 72450-3823
- Dr. Troy Prince (CSAZ)**
1201 E Craighead Forest Rd
Jonesboro, AR 72401-8544
- Rev. Byron R. Pritchett (CSAZ)**
32507 Highway 22
Charleston, AR 72933-3009
- Rev. Royce Privett (CSIQ)**
812 S Center St
Lonoke, AR 72086-3710
- Mr. Steve Privett (CSFZ)**
RR 3 Box 179
Harrisburg, AR 72432-9537
- Rev. Neal Prock (CSAZ)**
7701 Highway 271 S
Fort Smith, AR 72903-8029
- Rev. Tim Prock (CSAZ)**
PO Box 567
Paris, AR 72855-0567
- Rev. Britt Pruitt (CSAZ)**
905 N Frankfort Ave
Russellville, AR 72801-4041
- Rev. Doug Pruitt (CSIQ)**
PO Box 994
Mabelvale, AR 72103-0994
- Rev. Wesley Pruitt (CSAZ)**
PO Box 146
Hardy, AR 72542-0146
- Rev. Al W. Psalmonds (CSIQ)**
2904 Purcell Rd
Paragould, AR 72450-8732
- Rev. Harlin Puckett (CSAZ)**
PO Box 9
Marvell, AR 72366-0009
- Rev. Russell Puckett (CSIQ)**
PO Box 614
Rison, AR 71665-0614
- Rev. Charles Pullin (CSAZ)**
1009 N Cherry St
Hamburg, AR 71646-2603
- Mr. David Purifoy (CSBO)**
4201 Windsor Dr
Fort Smith, AR 72904-5737
- Mr. Curtis Puryear (CSIQ)**
602 Curtis St
Springdale, AR 72764-3508
- Rev. Ross Pyeatt (CSKF)**
105 S Spring St
Searcy, AR 72143-7716
- Rev. Bruce Qualls (CSAZ)**
HC 89 Box 490
Mount Pleasant, AR 72561-9708
- Mr. Doug Quillin (CSFZ)**
801 S 6TH St
Gurdon, AR 71743-2618
- Rev. Allen Quinn (CSAZ)**
306 Station St
Harrisburg, AR 72432-2118
- Rev. Dwight Radler (CSIQ)**
5316 Walden St
Lowell, AR 72745-9754
- Rev. David E. Railey (CSAZ)**
3313 S 95TH St
Fort Smith, AR 72903-5618
- Rev. Kenneth Raines (CSAZ)**
116 E Stephenson Ave
Harrison, AR 72601-4328
- Rev. Ralph B. Raines (CSAZ)**
RR 3 Box 158
Leola, AR 72084-0158
- Rev. Ronald Raines (CSAZ)**
1117 N James St
Jacksonville, AR 72076-3119
- Rev. Rodney Rains (CSAZ)**
107 Red Oak Ln
Searcy, AR 72143-4516
- Rev. Norton Rainwater (CSIQ)**
700 Hynes St
Van Buren, AR 72956-3538
- Rev. Robert Rainwater (CSIQ)**
17623 Crystal Valley Rd
Little Rock, AR 72210-3612
- Mr. Bruce E. Raley (CSBO)**
1910 Scenic Rd
Jonesboro, AR 72401-5654
- Mr. Brian Ramsey (CSBR)**
107 Graham St Apt 4
Harrison, AR 72601-6103
- Rev. Ed Ramsey, Sr. (CSAZ)**
RR 11 Box 14
Mountain Home, AR 72653-9665
- Dr. Jack L. Ramsey (CSIQ)**
8205 Tall Oaks Cv
Sherwood, AR 72116-2749
- Mr. Pete Ramsey (CSKF)**
2710 Massard Rd
Fort Smith, AR 72903-5208
- Rev. Charles Ray (CSIP)**
PO Box 3157 WBC
Walnut Ridge, AR 72476
- Rev. Eugene Ray (CSIQ)**
301 E Cogbill Ave
Wynne, AR 72396-2654
- Rev. Harold B. Ray (CSIQ)**
PO Box 2515
Jonesboro, AR 72402-2515
- Rev. Jerry N. Ray (CSAZ)**
801 W Indiana St
Beebe, AR 72012-3111
- Rev. Spencer C. Ray (CSAZ)**
628 Warner Ave
Jonesboro, AR 72401-3913

PASTORS, INTERIMS AND BI-VOCATIONALS,
OTHER MINISTERS AND CHURCH STAFF

286

- Rev. Willard Ray (CSIQ)**
3 Shoshoni Dr
North Little Rock, AR 72120-2522
- Rev. Bill Rayder (CSAZ)**
RR 2 Box 276
Lake Village, AR 71653
- Rev. Jim Raymick (CSBO)**
390 Barcelona Rd
Hot Springs Village, AR 71909-2659
- Rev. Richard Michael Raymond (CSA)**
1409 Madden Rd
Jacksonville, AR 72076-2546
- Mr. John Edward Redd (CSBO)**
22700 Wyldewood Dr
Little Rock, AR 72210-5262
- Rev. Tim Reddin (CSAZ)**
390 Barcelona Rd
Hot Springs Village, AR 71909-2659
- Rev. Dave Reddoch (CSAZ)**
PO Box 117
Gillett, AR 72055-0117
- Dr. Milton Redeker (CSIQ)**
2509 Pine Meadow Dr
Bryant, AR 72022-9031
- Rev. Daniel Reding (CSBR)**
7701 Highway 271 S
Fort Smith, AR 72903-8029
- Rev. Ken Reece (CSAZ)**
PO Box 5
Mayflower, AR 72106-0005
- Rev. Billy Reed (CSAZ)**
RR 2 Box 344
Sparkman, AR 71763-9662
- Rev. Don Reed (CSIQ)**
RR 9 Box 480
Mountain Home, AR 72653-8749
- Rev. Harold Leo Reed (CSIQ)**
RR 1 Box 178
Lincoln, AR 72744-9801
- Rev. James D. Reed (CSIQ)**
3804 Dulin Rd
Little Rock, AR 72206-4019
- Rev. Jesse Reed (CSIQ)**
4100 Lacy Ln
Little Rock, AR 72212-4306
- Rev. Raymond H. Reed (CSAZ)**
PO Box 527
Grady, AR 71644-0527
- Dr. Larry Reeder (CSFZ)**
PO Box 996
Harrison, AR 72602-0996
- Rev. Kevin R. Reese (CSFZ)**
PO Box 1835
West Memphis, AR 72303-1835
- Dr. Rodney Reeves (CSIQ)**
324 College
College City, AR 72476
- Rev. Ronnie Reeves (CSAZ)**
2812 Mount Carmel Rd
Paragould, AR 72450-8530
- Rev. Tom Reiff (CSAZ)**
RR 1 Box 2G
Omaha, AR 72662-9703
- Rev. Roland Reitz (CSAZ)**
PO Box 119
Midland, AR 72945-0119
- Rev. Roy J. Remont (CSAZ)**
185 Morning Glory Rd
Hot Springs, AR 71901-9747
- Rev. Victor D. Rettman, Jr. (CSIQ)**
RR 2 Box 243AA
Lockesburg, AR 71846-9802
- Rev. Dennis Reynolds (CSAZ)**
RR 1 Box 267
Altus, AR 72821-9524
- Rev. James Reynolds (CSAZ)**
1203 Linda Ln
Rogers, AR 72756-6535
- Rev. Marvin Reynolds (CSIQ)**
PO Box 1104
Blytheville, AR 72316-1104
- Mr. Phillip Reynolds (CSKF)**
4100 W 30TH Ave
Pine Bluff, AR 71603-4728
- Rev. H. G. Rhea (CSIQ)**
RR 19 Box 3150
Texarkana, AR 75502-9745
- Rev. Ted Rhea (CSAZ)**
1000 Cherokee Dr
Newport, AR 72112-4641
- Dr. Paul A. Rhoads (CSAZ)**
714 Sw 6TH St
Walnut Ridge, AR 72476-2205
- Rev. A. C. Rhodes (CSIQ)**
909 Dawson Rd
Pine Bluff, AR 71602-8645
- Rev. Jarrell Rial (CSAZ)**
8 Woodberry Rd
Little Rock, AR 72212-2742
- Rev. James R. Rice (CSAZ)**
1107 N 25TH St
Van Buren, AR 72956-3803
- Mr. Jerry Rice (CSBO)**
PO Box 118
Rudy, AR 72952-0118
- Rev. Dwayne Richards (CSBO)**
7310 Macarthur Dr
North Little Rock, AR 72118-2119
- Mr. Keith Richards (CSBR)**
2 Pickles Gap Rd
Conway, AR 72032-8829
- Rev. Bob Richardson (CSIQ)**
PO Box 178
Midway, AR 72651-0178
- Rev. Coy Richardson (CSIQ)**
PO Box 202
Caraway, AR 72419-0202
- Rev. Dwayne Richardson (CSBO)**
3797 Greene Road 715
Paragould, AR 72450-9642
- Rev. Jack H. Richardson (CSAZ)**
RR 1 Box 270
Hardy, AR 72542-9613
- Rev. John Richardson (CSIQ)**
17325 Unity Rd
Paron, AR 72122-9273
- Mr. Kelvin Richardson (CSBR)**
PO Box 1290
Crossett, AR 71635-1290
- Rev. Ted Richardson (CSAZ)**
1800 Atlanta St
Fort Smith, AR 72901-6711
- Mr. Tim Richardson (CSBR)**
PO Box 87
Mount Ida, AR 71957-0087
- Rev. Gary Richey (CSIQ)**
194 Greene County Rd 848
Marmaduke, AR 72443
- Rev. Lynsol B. Richmond (CSAZ)**
PO Box 280E
Luxora, AR 72358-1205
- Rev. Ray Ricketts (CSBO)**
810 Morrison Pl
Springdale, AR 72762-2930
- Rev. E. W. Ricks (CSIQ)**
1797 Ashley Road 69
Hamburg, AR 71646-9474
- Mr. Bill Riddle (CSBR)**
PO Box 423
Mc Croy, AR 72101-0423
- Rev. Herbert O. Riddle (CSAZ)**
PO Box 728
Ashdown, AR 71822-0728
- Rev. Carl Rider (CSIQ)**
PO Box 109
Pocahontas, AR 72455-0109
- Rev. Vernal D. Ridgeway (CSIQ)**
489 Polk Road 59
Mena, AR 71953-2160
- Rev. Neal Ridling (CSAZ)**
615 E Third Apt D 4
Prescott, AR 71857-2100
- Mr. Ronald Riemar (CSBR)**
PO Box 87
Hope, AR 71802-0087
- Rev. W. E. Rigdon (CSIQ)**
109 Yelco Dr
Dardanelle, AR 72834-4243
- Rev. Floyd Rikard (CSAZ)**
RR 1 Box 205
Hardy, AR 72542-9750

- Rev. Gayle Riles (CSAZ)**
700 Ashley 249 Rd
Crossett, AR 71635-8916
- Rev. Larry Ring (CSAZ)**
3017 Oak Dr
Paragould, AR 72450-9601
- Rev. Owen Ring (CSAZ)**
1017 Country Club Rd
Blytheville, AR 72315-1227
- Rev. Rudy Ring (CSAZ)**
PO Box 99
Walcott, AR 72474-0099
- Rev. C. E. Rivers (CSIQ)**
3703 Hickory St
Texarkana, AR 75502-2141
- Mr. Thomas Roark (CSIQ)**
213 E Bradley St
Star City, AR 71667-5205
- Mr. Don D. Robbins (CSIQ)**
PO Box 10
Bismarck, AR 71929-0010
- Mr. Bob Roberts (CSFZ)**
1815 N Killough Rd
Wynne, AR 72396-4006
- Rev. Danny Roberts (CSAZ)**
134 Redbud St
Crossett, AR 71635-4830
- Rev. George M. Roberts (CSIQ)**
PO Box 309
Rosie, AR 72571-0309
- Rev. Graham Roberts (CSAZ)**
RR 1 Box 291
Harrison, AR 72601-9738
- Rev. Guy Roberts (CSIQ)**
224 May Ave
Harrison, AR 72601-5466
- Rev. Guy Roberts (CSAZ)**
RR 2 Box 91P
Lockesburg, AR 71846-9609
- Rev. Ken Roberts (CSAZ)**
PO Box 459
Arkansas City, AR 71630-0459
- Mr. Lee Roberts (CSKF)**
RR 2 Box E12
Hughes, AR 72348
- Rev. Richard L. Roberts (CSAZ)**
PO Box 96
Floral, AR 72534 0096
- Rev. Steve Roberts (CSAZ)**
RR 3 Box 426
Arkadelphia, AR 71923-9329
- Rev. Travis Roberts (CSAZ)**
365 Sheltons Loop
Crossett, AR 71635-4837
- Rev. Doyne Robertson (CSAZ)**
PO Box 554
Melbourne, AR 72556-0554
- Ch. Kenneth Robertson (CSIQ)**
RR 2 Box 497
Arkadelphia, AR 71923-9240
- Rev. Lynn Robertson (CSAZ)**
332 Columbia Ave
Camden, AR 71701-3605
- Rev. Tommy Robertson (CSIQ)**
912 Mount Holly Rd
El Dorado, AR 71730-4324
- Rev. Roger Robins (CSAZ)**
RR 2 Box 75D
Mc Crory, AR 72101-9505
- Rev. Ronnie Robins (CSAZ)**
1229 N Quaker Ave
El Dorado, AR 71730-3949
- Rev. Bill Robinson (CSIQ)**
RR 10 Box 297
Texarkana, AR 75502-9413
- Rev. Billy Patrick Robinson (CSAZ)**
PO Box 216
Cave Springs, AR 72718-0216
- Rev. Chris Rocole (CSIQ)**
HC 30 Box 25A
Dover, AR 72837-9305
- Rev. Kevin Rodgers (CSAZ)**
PO Box 100
Widener, AR 72394-0100
- Rev. Phillip Rodgers (CSBO)**
1399 Cr 655
Jonesboro, AR 72401-0870
- Rev. Rex Rodgers (CSIQ)**
3600 Luvence Ave
Springdale, AR 72762-6558
- Mr. Tommy Rodgers (CSBR)**
RR 1 Box 384
Gassville, AR 72635-9745
- Rev. Robert Rodriguez (CSAZ)**
17 Heatherbrae Cir
Little Rock, AR 72212-4325
- Rev. Bruce Rodtnick (CSFZ)**
5200 Fairway Ave
North Little Rock, AR 72116
- Rev. Dexter Rogers (CSAZ)**
PO Box 886
Clinton, AR 72031-0886
- Rev. Ed N. Rogers (CSIQ)**
710 Elizabeth Ln
Mountain Home, AR 72653-2727
- Rev. Faron G. Rogers (CSAZ)**
321 W Gilson Ave
De Queen, AR 71832-3241
- Rev. James F. Rogers, Jr. (CSAZ)**
PO Box 723
Bradley, AR 71826-0723
- Rev. Larry Rogers (CSAZ)**
313 Brimnage Rd
Biggers, AR 72413-9730
- Rev. Leroy Rogers (CSAZ)**
PO Box 1501
Van Buren, AR 72956-1501
- Rev. Ronnie W. Rogers (CSAZ)**
3601 Malvern Ave
Hot Springs, AR 71901-6710
- Dr. Alan Rolen (CSAZ)**
PO Box 912
Clinton, AR 72031-0912
- Rev. Ellis Roper (CSBO)**
PO Box 42
Cushman, AR 72526-0042
- Rev. Donald Frank Rose (CSAZ)**
235 N Sherman Dr
Russellville, AR 72801-1992
- Rev. Randy Rose (CSIQ)**
815 N 14TH St
Fort Smith, AR 72901-1667
- Dr. Richard Roper (CSFZ)**
1421 Alcoa Rd
Benton, AR 72015-3506
- Rev. Robert Rose (CSIQ)**
521 N 3RD St
Paragould, AR 72450-2907
- Rev. Frank Rosipal (CSIQ)**
4417 Orange St
North Little Rock, AR 72118-3621
- Rev. Darell Ross (CSIQ)**
2407 N Grant St
Little Rock, AR 72207-3601
- Mr. David B. Ross (CSFZ)**
PO Box 66
Blytheville, AR 72316-0066
- Mr. Jerry Ross (CSKF)**
PO Box L
Springdale, AR 72765-2055
- Rev. Johnny E. Ross (CSIQ)**
20 Cloverhill Dr
Warren, AR 71671-3507
- Dr. Wendell Ross (CSIQ)**
1415 Lovers Lane
Van Buren, AR 72956-2005
- Rev. Charles Rosson (CSAZ)**
PO Box 1200
Rogers, AR 72757-1200
- Rev. Ronald Roughton (CSAZ)**
RR 4 Box 148B
Bella Vista, AR 72712-9325
- Rev. David G. Rouse (CSAZ)**
PO Box 200
Winslow, AR 72959-0200
- Rev. Raymond Routon (CSAZ)**
PO Box 306
Keiser, AR 72351-0306
- Rev. Ben Rowell (CSAZ)**
626 W Olive St
Rogers, AR 72756-3638

PASTORS, INTERIMS AND BI-VOCATIONALS,
OTHER MINISTERS AND CHURCH STAFF

288

- Rev. Victor Rowell (CSIQ)**
1102 Hickory Ave
Mena, AR 71953-2918
- Rev. Herbert Rowland (CSAZ)**
RR 2 Box 324A
Wynne, AR 72396-9598
- Rev. Jack F. Rowley (CSIQ)**
2909 Marion Ct
Fort Smith, AR 72903-9318
- Mr. Brian Rownak (CSKH)**
315 W Maple St
Fayetteville, AR 72701-4135
- Rev. Julian Rowton (CSIQ)**
RR 2 Box 141B
Clarksville, AR 72830-9402
- Rev. Robert Royal (CSAZ)**
412 N Chestnut St
Harrison, AR 72601-3702
- Rev. George Rudick (CSIQ)**
RR 1 Box 241A
Cave City, AR 72521-9516
- Rev. Phillip Runyan (CSBO)**
RR 1 Box 606
Arkadelphia, AR 71923-9801
- Mr. James Rushing (CSFZ)**
PO Box 1720
Pine Bluff, AR 71613-1720
- Mr. Phillip Rushing (CSBR)**
9121 Sulphur Springs Rd
Pine Bluff, AR 71603-0904
- Rev. Comer Russell, Jr. (CSAZ)**
PO Box 375
Marshall, AR 72650-0375
- Rev. Harold Russell (CSAZ)**
PO Box 97
Black Rock, AR 72415-0097
- Rev. Mike Russell (CSIQ)**
17841 Wheeler Rd Wc84
Fayetteville, AR 72703-5960
- Rev. Mark A. Rutherford (CSAZ)**
PO Box 190
Bay, AR 72411-0190
- Mrs. Brenda Ryan (CSBR)**
PO Box 147
Austin, AR 72007-0147
- Rev. Eugene A. Ryan (CSIP)**
RR 1 Box 149
Clinton, AR 72031-9717
- Rev. Harold D. Sadler (CSAZ)**
PO Box 5
Alicia, AR 72410-0005
- Rev. Mark Sadler (CSAZ)**
1102 Strawfloor Dr
Jonesboro, AR 72401-9204
- Rev. Richard Sager (CSBR)**
RR 2 Box 398
Berryville, AR 72616-9525
- Rev. Harold L. Saint Gemme (CSIQ)**
34 Dark Forest Pl
Benton, AR 72015-2066
- Mr. Rodney Salmon (CSFZ)**
PO Box 609
Fort Smith, AR 72902-0609
- Rev. John Sammons (CSIQ)**
21 Ridgewell Dr
North Little Rock, AR 72120-3109
- Mr. Clyde Sample (CSIQ)**
PO Box 115
Floral, AR 72534-0115
- Rev. Coy Sample (CSAZ)**
1035 Central Ave
Hot Springs, AR 71901-5338
- Rev. Malcolm Sample (CSIQ)**
RR 1 Box 402
Clinton, AR 72031-9738
- Rev. Keith Sandefur (CSAZ)**
38 Red Bud Dr
Batesville, AR 72501-8049
- Mr. Doug Sanders (CSBR)**
PO Box 187
Monticello, AR 71655-0187
- Rev. James Sanders (CSAZ)**
PO Box 96
Sweet Home, AR 72164-0096
- Rev. L. E. Sanders (CSIQ)**
RR 1 Box 54
Leachville, AR 72438-9720
- Rev. Paul R. Sanders (CSAZ)**
5615 Geyer Springs Rd
Little Rock, AR 72209-1812
- Rev. Ronald F. Sanders (CSAZ)**
7601 Baseline Rd
Little Rock, AR 72209-4442
- Rev. T. F. Sanders (CSAZ)**
780 Columbia Road 45
Mc Neil, AR 71752-6382
- Rev. Woody Sanders (CSIQ)**
323 E Martin Dr
Wynne, AR 72396-3446
- Rev. Sam Sanderson (CSIQ)**
715 E Browntown Rd
Huntington, AR 72940-9691
- Mr. Clayton Saunders (CSBR)**
PO Box 506
Hamburg, AR 71646-0506
- Rev. Steve Satterfield (CSAZ)**
1608 Hwy 41 N
Winthrop, AR 71866-9801
- Mr. Ronald Satterwhite (CSBO)**
PO Box 354
Cave City, AR 72521-0354
- Dr. Edward A. Saucier (CSAZ)**
921 N 39TH St
Fort Smith, AR 72903-1166
- Rev. Charles Sausbery (CSAZ)**
13110 Arkansas Hwy 45
Fort Smith, AR 72916
- Dr. Fred Savage (CSIQ)**
WBC Box 3545
College City, AR 72476
- Rev. Conway H. Sawyers (CSIQ)**
12811 Mail Route Rd
Little Rock, AR 72206-8168
- Rev. Charles Pat Scantling (CSAZ)**
HC 64 Box 93
Story, AR 71970-5646
- Mr. Skip Schalk (CSBR)**
PO Box 1029
Fairfield Bay, AR 72088-1029
- Mr. Greg M Schanfish (CSBR)**
PO Box 108
Hatfield, AR 71945-0108
- Rev. James Schmidt (CSAZ)**
4709 Lowman Rd
Pine Bluff, AR 71603-1269
- Rev. Frank Schoepe (CSIQ)**
2625 S Memphis St
Fort Smith, AR 72901-7738
- Rev. Carl Schumacher (CSIQ)**
203 Cordes Dr
Siloam Springs, AR 72761-4907
- Rev. Jimmie Scott (CSAZ)**
114 Aviant Landing Rd
Mountain Pine, AR 71956-9362
- Rev. Bill Scroggs (CSAZ)**
PO Box 3422
Batesville, AR 72503-3422
- Mr. Dennis O. Scudder (CSKF)**
529 E Court St
Paragould, AR 72450-4521
- Rev. Mike Seabaugh (CSAZ)**
5301 Summertree Dr
North Little Rock, AR 72116-8671
- Rev. Paul Ray Seal (CSIQ)**
4702 Sanderson Ln
Jonesboro, AR 72401-8587
- Rev. James Seale (CSIQ)**
RR 1 Box 418
Arkadelphia, AR 71923-9144
- Rev. C. H. Seaton (CSIQ)**
1616 N Grant St
Little Rock, AR 72207-5102
- Mr. Ron Selby (CSBR)**
3501 Pike Ave
North Little Rock, AR 72118-4821
- Rev. Bert Self (CSAZ)**
PO Box 384
Monette, AR 72447-0384
- Rev. Grady Sellers (CSIQ)**
RR 7 Box 170A
Conway, AR 72032-9809

- Rev. Bernes K. Selph (CSIQ)**
1607 Utopia St
Benton, AR 72015-3111
- Rev. Andrew B. Setliffe (CSIQ)**
6700 Granada Dr
Little Rock, AR 72205-2837
- Rev. Donald C. Settles (CSAZ)**
PO Box 674
Earle, AR 72331-0674
- Rev. Harold Seward (CSAZ)**
214 County Rd 7
Hope, AR 71801-9704
- Rev. Charles Sewell (CSIQ)**
5401 Maple St
North Little Rock, AR 72118-3515
- Rev. Ken Shaddox (CSAZ)**
501 W Main
Fordyce, AR 71742-2399
- Rev. Robert F. Shaddox (CSAZ)**
14718 Ironton Rd
Little Rock, AR 72206-5636
- Rev. Sam Sharber (CSAZ)**
3307 S 18TH St
Fort Smith, AR 72901-7015
- Rev. O. J. Sharp (CSIQ)**
731 Hughes Rd
Hot Springs, AR 71913-8121
- Rev. Troy Sharp (CSAZ)**
1026 Old Graphic St
Mulberry, AR 72947-9529
- Mr. Curtis Douglas Shatley (CSFZ)**
1910 Scenic Rd
Jonesboro, AR 72401-5654
- Dr. Carroll W. Shaw (CSIQ)**
5805 W 56 St
Little Rock, AR 72209
- Rev. Jim Shaw (CSBO)**
300 S Pine Ave
Trumann, AR 72472-3515
- Rev. John Lester Shaw (CSIQ)**
838 E Cherry St
Piggott, AR 72454-2211
- Rev. Tom Shaw (CSAZ)**
PO Box 40
Clinton, AR 72031-0040
- Mr. Mike Sheets (CSFZ)**
2101 Hays St
Texarkana, AR 75502-6945
- Rev. Clarence Shell, Jr. (CSIQ)**
4101 Highway 5 N
Bryant, AR 72022-9030
- Rev. Frank Shell (CSIQ)**
PO Box 446
Clinton, AR 72031-0446
- Rev. Bob Shelton (CSAZ)**
PO Box 819
Alma, AR 72921-0819
- Rev. Dale Shempert (CSAZ)**
RR 2 Box 201
Trumann, AR 72472-9630
- Rev. Dale Shepardson (CSIQ)**
4400 Bonnie Ave
Springdale, AR 72762-0302
- Rev. Mike Sheree (CSIQ)**
General Delivery
Grubbs, AR 72431-9999
- Rev. Emmett Sherman (CSAZ)**
905 3RD St
Mena, AR 71953-4215
- Mr. Larry Sherman (CSIQ)**
309 Corkwood Dr
Jacksonville, AR 72076-9214
- Rev. Earl Sherry (CSIQ)**
5703 Walden St
Lowell, AR 72745-9711
- Rev. Michael Shields (CSIQ)**
1224 Twin Lakes Dr
Alma, AR 72921-8023
- Mr. Doug Shinn (CSBR)**
PO Box 69
Malvern, AR 72104-0069
- Rev. Charles Shipman (CSAZ)**
97 Phillips 302
West Helena, AR 72390-9741
- Rev. Dale Shirey (CSAZ)**
609 Nolia Ave
El Dorado, AR 71730-6739
- Rev. Homer W. Shirley, Jr. (CSIQ)**
1908 W Arch Ave
Searcy, AR 72143-5004
- Rev. Frank Shook (CSIQ)**
RR 1 Box 299
Clarksville, AR 72830-9730
- Rev. Bruce Short (CSAZ)**
PO Box 497
Murfreesboro, AR 71958-0497
- Rev. Heber Shreve (CSIQ)**
PO Box 78
Hatfield, AR 71945-0078
- Rev. Rex Shreve (CSKF)**
211 Nickens St
Hot Springs, AR 71913-9588
- Rev. Harris Shuffield (CSBO)**
119 Coomber Dr
Hot Springs, AR 71901-7711
- Rev. Roy Shuffield (CSIQ)**
610 Woodlawn Ave
Hot Springs, AR 71913-5113
- Rev. Russell D. Shuffield (CSIQ)**
542 Pine Bluff St
Malvern, AR 72104-4210
- Rev. Michael C. Shy (CSAZ)**
624 E 9TH St
Mountain Home, AR 72653-4804
- Rev. James Sibert (CSIQ)**
136 Chaney Drive
Benton, AR 72015
- Rev. John Silvey (CSIQ)**
PO Box 38
Belleville, AR 72824-0038
- Mr. William B. Simkins (CSBO)**
4 Vine Rd
Conway, AR 72032-9079
- Mr. Arlis Simms (CSIQ)**
PO Box 509
Bryant, AR 72089-0509
- Rev. James C. Simons (CSAZ)**
356 Brentwood Dr
Booneville, AR 72927-5304
- Mr. Mike Simonson (CSBR)**
600 Garland Ave
Hot Springs, AR 71913-3531
- Dr. Eddie Simpson (CSAZ)**
107 N Rose St
Sheridan, AR 72150-2137
- Rev. J. L. Simpson (CSIQ)**
3019 N Church St
Jonesboro, AR 72401-8309
- Rev. Jeff Simpson (CSAZ)**
1610 Monte Ne Rd
Rogers, AR 72756-6022
- Mr. Melvin Simpson (CSIQ)**
RR 6 Box 215
Rogers, AR 72756-8755
- Rev. Terry S. Simpson (CSAZ)**
2980 Highway 64 W
Conway, AR 72032-9114
- Rev. V. W. Simpson (CSAZ)**
PO Box 1615
Waldron, AR 72958-1615
- Mr. William A. Sims (CSIQ)**
5898 Sr 333
London, AR 72847-8525
- Rev. Vathana Sinbandhit (CSAZ)**
921 N 39TH St
Fort Smith, AR 72903-1166
- Rev. J. C. Singleton (CSIQ)**
RR 1 Box 96
New Edinburgh, AR 71660-9712
- Rev. J. C. Singleton (CSIQ)**
Rural Route Highway 8
New Edinburgh, AR 71660
- Rev. Pornchanh Sithlnphom (CSBO)**
5316 N Johnson St
Fort Smith, AR 72904-4622
- Rev. Joe Skaggs (CSIQ)**
4311 Fairview Rd
Paragould, AR 72450-9721
- Rev. Colin Slate (CSAZ)**
1800 Happy Ln
Booneville, AR 72927-5203

PASTORS, INTERIMS AND BI-VOCATIONALS,
OTHER MINISTERS AND CHURCH STAFF

290

- Rev. John Slatton (CSAZ)**
1134 Greene Road 513
Paragould, AR 72450-8141
- Rev. Richard E. Slavin (CSIQ)**
113 Dogwood
Crossett, AR 71635
- Dr. John E. Small (CSAZ)**
RR 3 Box 405
Arkadelphia, AR 71923-9328
- Rev. James Smalley (CSIQ)**
PO Box 5388
Little Rock, AR 72215-5388
- Rev. John Smedley (CSAZ)**
808 Morrison Pl
Springdale, AR 72762-2930
- Ch. David Smelser (CSIQ)**
PO Box 240
Tucker, AR 72168-0240
- Rev. A. V. Smith, Jr. (CSBO)**
RR 10 Box 794 S
Texarkana, AR 75502-9810
- Rev. Albert Smith (CSIQ)**
161 Lebanon Rd
Mc Rae, AR 72102-9673
- Rev. Barry Patrick Smith (CSAZ)**
2 Harver Hills St
Malvern, AR 72104-8743
- Rev. Bryan E. Smith (CSAZ)**
1120 E Main St
Van Buren, AR 72956-4553
- Rev. Butler W. Smith (CSIQ)**
2106 Bledsoe St
Pocahontas, AR 72455-3009
- Mr. Clinton Smith (CSKF)**
RR 2 Box 129A
Wynne, AR 72396-9517
- Rev. Dan Smith (CSIQ)**
306 S Woodrow St
Little Rock, AR 72205-5946
- Rev. Danny Smith (CSIQ)**
PO Box 354
Harrisburg, AR 72432-0354
- Rev. David Smith (CSIQ)**
663 Camp Story Rd
Mountain Pine, AR 71956-9370
- Mr. David Smith (CSBR)**
3706 S Cherry St
Pine Bluff, AR 71603-6459
- Rev. Dean Smith (CSIQ)**
911 Craig St
Berryville, AR 72616-2939
- Rev. Dennis Alan Smith (CSKF)**
206 Fairway Avenue
Sherwood, AR 72116-5499
- Rev. Dennis Smith (CSIQ)**
PO Box 157
Higginson, AR 72068-0157
- Rev. Don Smith (CSAZ)**
RR 3 Box 81C
Hampton, AR 71744-9538
- Rev. Donnie Smith (CSAZ)**
PO Box 67
Griffithville, AR 72060-0067
- Mr. Drew Smith (CSBO)**
175 Malvern Rd
Arkadelphia, AR 71923-9645
- Rev. Elvis Wayne Smith (CSAZ)**
4138 Cocklebur Rd
Ward, AR 72176-8637
- Rev. G. William Smith (CSIQ)**
5 Stafford Dr
Fordyce, AR 71742-9608
- Rev. Glen H. Smith (CSAZ)**
308 S Woodrow St
Little Rock, AR 72205-5946
- Rev. J. C. Smith (CSIQ)**
RR 1 Box 112
Williford, AR 72482-9729
- Rev. Jeffrey W. Smith (CSIQ)**
PO Box 208
Marshall, AR 72650-0208
- Rev. Johnny D. Smith (CSIQ)**
213 Eastwood St
Blytheville, AR 72315-3715
- Rev. Keith Smith (CSAZ)**
175 Malvern Rd
Arkadelphia, AR 71923-9645
- Mr. Kenny Smith (CSKF)**
1007 Royal St
Paragould, AR 72450-2329
- Rev. Larry Smith (CSIQ)**
107 Cheri Whitlock Dr
Siloam Springs, AR 72761-1917
- Rev. Layne E. Smith (CSAZ)**
1400 Rolling Hills Dr
Fayetteville, AR 72703-3657
- Rev. Lee Smith (CSIQ)**
409 N 5TH St
Heber Springs, AR 72543-2530
- Mr. Mark E. Smith (CSBR)**
RR 3 Box 308
Russellville, AR 72801-9242
- Rev. Mike Smith (CSAZ)**
610 Blacksake Rd
Hot Springs, AR 71913-9104
- Rev. Myron Smith (CSIQ)**
16621 Ironton Rd
Little Rock, AR 72206-6293
- Rev. R. M. Smith (CSIQ)**
RR 7 Box 478
Mountain Home, AR 72653-9085
- Rev. Ray Smith (CSIQ)**
2615 Parnell Rd
El Dorado, AR 71730-6803
- Rev. Rick Moore Smith (CSFZ)**
PO Box 782
Russellville, AR 72811-0782
- Rev. Robert Smith (CSIQ)**
PO Box 605
Siloam Springs, AR 72761-0605
- Rev. Roy C. Smith (CSAZ)**
PO Box 103
Norphlet, AR 71759-0103
- Mr. Scott Smith (CSBR)**
PO Box 429
Cherokee Village, AR 72525-0429
- Mr. Shawn Smith (CSBR)**
PO Box 786
Springdale, AR 72765-0786
- Rev. Stanley A. Smith (CSIQ)**
780 W Twin Springs St
Siloam Springs, AR 72761-3554
- Rev. Steve Smith (CSBO)**
PO Box 1835
West Memphis, AR 72303-1835
- Mr. Terry Smith (CSKF)**
3231 Highway 141 S
Paragould, AR 72450-8607
- Rev. Tim Smith (CSAZ)**
PO Box 184
Hermitage, AR 71647-0184
- Dr. Wayne S. Smith (CSIQ)**
PO Box 1306
Fairfield Bay, AR 72088-1306
- Rev. Wayne Smith (CSAZ)**
815 Pine Forest Dr
Benton, AR 72015-8652
- Rev. James D. Smithson (CSAZ)**
RR 2 Box 46
Saint Joe, AR 72675-9503
- Mr. Jim Smothers (CSIQ)**
1705 S Ouida St
Wynne, AR 72396-3722
- Mr. Brad Sneed (CSBR)**
39 Hackler Cir
Conway, AR 72032-9537
- Rev. Eldridge Snow (CSIQ)**
RR 1 Box 165
Center Ridge, AR 72027-9741
- Rev. Lowell T. Snow (CSAZ)**
8772 Haynesville Hwy
Junction City, AR 71749-9386
- Rev. Richard Snyder (CSAZ)**
316 Fisher St
Corning, AR 72422-1812
- Rev. Tommy Snyder (CSAZ)**
1910 Scenic Rd
Jonesboro, AR 72401-5654
- Rev. Terry Songer (CSAZ)**
2127 Greene 715 Rd
Paragould, AR 72450-9412

PASTORS, INTERIMS AND BI-VOCATIONALS,
OTHER MINISTERS AND CHURCH STAFF

291

- Rev. Richard Sorrells (CSIQ)**
364 Oakhaven Rd
Hope, AR 71801-9700
- Rev. Mark Soucy (CSIQ)**
4727 HWY 60
Van Buren, AR 72956
- Mr. Mike South (CSBO)**
222 E 8TH St
Little Rock, AR 72202-3902
- Rev. Rick Southerland (CSAZ)**
PO Box 67
Wilton, AR 71865-0067
- Mr. Jerald Southern (CSBR)**
RR 4 Box 372C
Fayetteville, AR 72703-9408
- Rev. Robert C. Sowell (CSIQ)**
124 Bristol Ln
Hot Springs, AR 71913-9764
- Mr. Robert L. Spain (CSIQ)**
1800 Linwood Dr
Paragould, AR 72450-5817
- Dr. J. Frederick Spann (CSIQ)**
3209 Highway 306 E
Colt, AR 72326-8012
- Rev. Al Sparkman (CSIQ)**
832 Cagle Rock Rd
Russellville, AR 72801-1938
- Rev. Fred Spencer (CSAZ)**
1315 W Oak St
Rogers, AR 72758-4128
- Rev. Larry Eugene Spencer (CSBO)**
3685 Wyman Rd
Fayetteville, AR 72701-4658
- Mr. Gearl Spicer (CSKF)**
5615 Geyer Springs Rd
Little Rock, AR 72209-1812
- Rev. Donald J. Spiegel (CSIQ)**
515 Woodland Dr
Benton, AR 72015-2425
- Rev. Phil Spigner (CSBO)**
1000 Bishop St
Little Rock, AR 72202-4624
- Rev. Jim Spradlin (CSIQ)**
3129 S Independence St
Fort Smith, AR 72903-5949
- Rev. David Spraggins (CSAZ)**
PO Box 646
Hampton, AR 71744-0646
- Rev. Dan Springfield (CSAZ)**
301 E Thomas Green Rd
Jonesboro, AR 72401-8330
- Rev. Clyde Spurgin (CSAZ)**
PO Box 365
Piggott, AR 72454-0365
- Rev. Stephen P. Spurgin (CSAZ)**
1100 N Central Ave
Batesville, AR 72501-4415
- Mr. Edd Spurlock (CSBR)**
222 E 8TH St
Little Rock, AR 72202-3902
- Rev. Elmer Squires (CSIQ)**
RR 1
Springfield, AR 72157-9801
- Pastor Edward E. Stacks (CSAZ)**
300 Dallas Ave
Mena, AR 71953-4634
- Rev. Tommy W. Stacy (CSAZ)**
815 N Main St
Jonesboro, AR 72401-1724
- Rev. Robert Stafford (CSIQ)**
2218 Locust St
Texarkana, AR 75502-3758
- Rev. Tom Stafford (CSIQ)**
2914 Bennett Dr
Jonesboro, AR 72401-8974
- Dr. Robert Stagg (CSIQ)**
135 Evonshire Dr
Arkadelphia, AR 71923-5452
- Ms. Cleon Staggers (CSKF)**
PO Box 93
Roland, AR 72135-0093
- Rev. Larry Staggers (CSAZ)**
PO Box 93
Roland, AR 72135-0093
- Rev. Danny Staggs (CSIQ)**
PO Box 1121
Waldron, AR 72958-1121
- Stahl Bud Pl (CSIQ)**
5212 Harrisburg Rd
Jonesboro, AR 72401-8730
- Mrs. Delois Stallings (CSKH)**
PO Box 635
Greenwood, AR 72936-0635
- Mrs. Barbara Stanley (CSBR)**
RR 1 Box 59
Center Ridge, AR 72027-9711
- Mr. Durrell Stanley (CSIQ)**
2517 S Laurel St
Pine Bluff, AR 71601-7846
- Rev. Greg Stanley (CSAZ)**
PO Box 189
Warren, AR 71671-0189
- Rev. Lester T. Stanley (CSIQ)**
127 Park Ridge Dr
Hot Springs, AR 71901-7119
- Rev. Michael R. Stark (CSBO)**
921 N 39TH St
Fort Smith, AR 72903-1166
- Rev. Jerry Starnes (CSAZ)**
RR 2 Box 238-A
Lake Village, AR 71653
- Mr. Joe William Statton (CSBO)**
PO Box 788
Magnolia, AR 71753-0788
- Dr. William P. Steeger (CSIQ)**
803 Cupp Dr
Arkadelphia, AR 71923-3904
- Mrs. Jo Ann Steelman (CSBR)**
RR 2 Box 240
Sparkman, AR 71763-9637
- Mr. David Stephan (CSFZ)**
400 Club Blvd
Mountain Home, AR 72653-2796
- Rev. Harold D. Stephens (CSAZ)**
702 Church St
Benton, AR 72015-5623
- Rev. John Stephens (CSIQ)**
Gravette Manor Home
Gravette, AR 72756
- Rev. Louis G. Stephens (CSAZ)**
202 Nelson Ave
Mountain Home, AR 72653-5318
- Rev. Marvin Stephens (CSAZ)**
PO Box 296
Rogers, AR 72757-0296
- Rev. Steve Stephens (CSIQ)**
158 Roden Mill Rd
Conway, AR 72032-9556
- Mr. Steve Stephenson (CSKF)**
2578 Oakland Zion Rd
Fayetteville, AR 72703-4609
- Rev. Darryl Stevens (CSIQ)**
RR 1 Box 295
Ozark, AR 72949-9753
- Mr. Douglas L. Stevens (CSBR)**
PO Box 67
Beebe, AR 72012-0067
- Rev. Rick Stevens (CSIQ)**
PO Box 196
Caraway, AR 72419-0196
- Rev. Steve Stevens (CSIQ)**
RR 2 Box 490
Gurdon, AR 71743-9217
- Rev. Steve Stevenson (CSAZ)**
PO Box 6
Oxford, AR 72565-0006
- Rev. William T. Steward (CSAZ)**
PO Box 531
Alma, AR 72921-0531
- Mr. Claude H. Stewart (CSIQ)**
802 S 24TH St
Fort Smith, AR 72901-4151
- Rev. Douglas Stewart (CSAZ)**
HC 64 Box 238
Fox, AR 72051-9714
- Rev. Gary Stewart (CSAZ)**
PO Box 186
Mc Rae, AR 72102-0186
- Rev. Keith Stewart (CSAZ)**
800 McNutt St #1-8
Arkadelphia, AR 71923-3911

PASTORS, INTERIMS AND BI-VOCATIONALS,
OTHER MINISTERS AND CHURCH STAFF

292

Rev. Kevin Stewart (CSAZ)
PO Box 4036
Horseshoe Bend, AR 72512-0036

Rev. Robert Stewart (CSIQ)
HC 80 Box 558
Melbourne, AR 72556-9521

Rev. Sammy Stewart (CSAZ)
2409 Highway 168 N
Paragould, AR 72450-9433

Mr. Warren D. Stewart (CSFZ)
5 Southridge Cir
Fort Smith, AR 72903-8162

Rev. Roy Stillman (CSIQ)
11110 Mitchell Rd
Jacksonville, AR 72076-9338

Rev. Curtis Stillwell (CSAZ)
209 Tiemill Ln
Hot Springs, AR 71913-8139

Mr. Paul Stival (CSBO)
20462 Cedar Blf
Fayetteville, AR 72703-9272

Rev. Christopher Stocklin (CSAZ)
HC 73 Box 70
Timbo, AR 72680-9505

Rev. B. R. Stockton (CSAZ)
13608 Sugar Mountain Rd
West Fork, AR 72774-9532

Rev. Ed Stoddard (CSAZ)
203 Mahoney Loop
Cabot, AR 72023-7506

Rev. Kenneth L. Stogsdill (CSFZ)
PO Box 788
Magnolia, AR 71753-0788

Rev. Bruce Stone (CSAZ)
PO Box 227
Mammoth Spring, AR 72554-0227

Rev. James Stone (CSAZ)
13025 Lorena Ave
Little Rock, AR 72211-3251

Rev. Kevin Stone (CSIP)
PO Box 40384
Turrell, AR 72384

Rev. Ralph Stone (CSAZ)
RR 1 Box 6
Cherry Valley, AR 72324-9801

Mr. Ronald K. Stone (CSBR)
3820 W 20TH Ave
Pine Bluff, AR 71603-3773

Rev. John Stoner (CSBO)
PO Box 3
Floral, AR 72534-0003

Rev. William J. Storts (CSIQ)
RR 1 Box 261A
Havana, AR 72842-9753

Mr. Jeff Stotts (CSBR)
200 E Church St
Morrilton, AR 72110-3420

Rev. Herbert Stout (CSBO)
PO Box 474
Mountainburg, AR 72946-0474

Rev. Thomas W. Stover (CSAZ)
RR 2 Box 205 Y3
Perryville, AR 72126-9802

Rev. Gil Strackbein (CSIQ)
1 Portia Dr
Little Rock, AR 72212-2737

Rev. Donald Strait (CSAZ)
511 W Church St
Pocahontas, AR 72455-2755

Rev. James R. Strait (CSIQ)
209 Wildwood Ln
Jonesboro, AR 72401-9563

Rev. David Stratton (CSIQ)
HC 70 Box 13
Jasper, AR 72641-9701

Mr. David Strawn (CSKF)
222 E 8TH St
Little Rock, AR 72202-3902

Rev. Joe A. Strebeck (CSAZ)
2923 Hickory St
Texarkana, AR 75502-2722

Dr. Leroy Pelham Stringfield (CSBO)
400 Club Blvd
Mountain Home, AR 72653-2743

Mr. Steve Strohl (CSFZ)

Rev. Rodney Stromlund (CSAZ)
RR 7 Box 71A
Harrison, AR 72601-8777

Rev. Dennis Strope (CSAZ)
2125 Greene 715 Rd
Paragould, AR 72450-9412

Rev. Wally Strother (CSAZ)
HC 69 Box 358
Boles, AR 72926-9514

Rev. Matthew Thomas Stuart (CSIQ)
305A Helen St
Conway, AR 72032

Rev. Edward L. Sudbery (CSIQ)
6817 Yorkwood Dr
Little Rock, AR 72209-8234

Rev. Doyle Summerhill (CSAZ)
2214 N 46TH Ter
Fort Smith, AR 72904-5732

Mr. James Summers (CSBO)
609 W 13TH St
Stuttgart, AR 72160-5114

Rev. Joe D. Summers (CSAZ)
RR 4 Box 518
Eureka Springs, AR 72632-9442

Mr. Joel Summers (CSBO)
PO Box 186
Perry, AR 72125-0186

Rev. John D. Summers (CSAZ)
21473 Summers Rd
Springdale, AR 72762-4113

Rev. Wayne Summers (CSIQ)
1640 Rockwood Trl
Fayetteville, AR 72701-2529

Rev. Johnnie R. Sutter (CSAZ)
101 Clearwater Rd
Judsonia, AR 72081-9761

Rev. Mike Suttle (CSAZ)
365 Ouachita Road 18
Camden, AR 71701-9705

Rev. James E. Swafford (CSAZ)
815 W Thompson St
Paragould, AR 72450-5075

Rev. James R. Swedenburg (CSIQ)
928 W South St
Benton, AR 72015-4164

Mr. Glen Swigert (CSIQ)
702 Center St
Harrisburg, AR 72432-2021

Rev. Bruce A. Swihart (CSAZ)
529 E Court St
Paragould, AR 72450-4521

Rev. Wilton Swires (CSAZ)
2715 145TH St
Little Rock, AR 72206-5848

Mr. R. Dale Sykes (CSKF)
1117 N James St
Jacksonville, AR 72076-3119

Mr. Micheal D. Sypult (CSKF)
2901 W Olive St
Rogers, AR 72756-1740

Rev. Charles Tabor (CSIQ)
RR 4 Box 156
Muldrow, OK 74948-9456

Rev. Don Tabor (CSIQ)
218 Ridgeline Dr
Mountain Pine, AR 71956-9312

Rev. Terry Tacker (CSAZ)
RR 1 Box 736
Lepanto, AR 72354-9801

Rev. Ray Taffar (CSAZ)
RR 1 Box 39A
Viola, AR 72583-9615

Rev. David Talbert (CSAZ)
PO Box 1396
Harrison, AR 72602-1396

Rev. J. T. Talbert (CSAZ)
15 Longstreet Dr
Little Rock, AR 72206-2737

Rev. James L. Tallant (CSIQ)
1782 N Bradley St
Wynne, AR 72396-4009

Rev. Kent Tallent (CSIQ)
410 North Front Street
Hector, AR 72843

- Mr. Darren Talley (CSBR)**
701 S West Ave
El Dorado, AR 71730-7153
- Rev. Don H. Tallison (CSIP)**
RR 1 Box 85
Prattsville, AR 72129-9711
- Rev. Gene Tanner (CSAZ)**
RR 1 Box 85A
Casa, AR 72025-8108
- Rev. Dewayne Tanton (CSFZ)**
5514 Pinnacle Ln
Pine Bluff, AR 71603-9006
- Rev. Mitchum W. Tapson (CSAZ)**
PO Box 1210
Cabot, AR 72023-1210
- Rev. David Monroe Tate, Jr. (CSIQ)**
2234 Goff Dr
Batesville, AR 72501-7741
- Rev. Jim Tate (CSAZ)**
PO Box 180
Monticello, AR 71655-0180
- Rev. Al Ray Taylor (CSBR)**
811 Port Arthur
Mena, AR 71953
- Rev. Bunyan F. Taylor (CSAZ)**
RR 3 Box 132A
Mc Crory, AR 72101-9415
- Rev. Charles H. Taylor (CSAZ)**
720 W Rogers St
Harrison, AR 72601-5755
- Rev. Danny Taylor (CSAZ)**
PO Box 706
Tuckerman, AR 72473-0706
- Rev. Dennie Taylor (CSAZ)**
PO Box 98
Vanndale, AR 72387-0098
- Rev. Douglas Taylor (CSIQ)**
50 Roiling Hills
Pleasant Plains, AR 72568
- Rev. Floyd J. Taylor (CSIQ)**
8969 Magnolia Hwy
El Dorado, AR 71730-8553
- Rev. Gaylon Taylor (CSIQ)**
120 Pine St
Marion, AR 72364-1961
- Rev. Gerald M. Taylor (CSAZ)**
12 Pear Tree Pl
Little Rock, AR 72209-6919
- Rev. Ira Taylor (CSAZ)**
PO Box 36
Knoxville, AR 72845-0036
- Rev. Jack Taylor (CSAZ)**
RR 4 Box 578B
Eureka Springs, AR 72632-9438
- Mr. James F. Taylor, Jr. (CSBR)**
400 Club Blvd
Mountain Home, AR 72653-2743
- Rev. James E. Taylor (CSAZ)**
337 Polk 136
Cove, AR 71937-7501
- Rev. Jay Taylor (CSBR)**
701 E 4TH St
Mountain Home, AR 72653-4055
- Rev. Jerry Taylor (CSAZ)**
1263 Highway 258
Bald Knob, AR 72010-9301
- Rev. Jesse Taylor (CSIQ)**
602 W Tri Lakes Dr
Horseshoe Bend, AR 72512-3711
- Rev. Mark E. Taylor (CSAZ)**
PO Box 482
Osceola, AR 72370-0482
- Rev. Larry Michael Taylor (CSAZ)**
6105 Alma Hwy
Van Buren, AR 72956-9714
- Rev. Ron Taylor (CSBO)**
1775 Lyon St
Batesville, AR 72501-4706
- Mr. Wayne Taylor (CSBR)**
121 Park Street
Monticello, AR 71655-3913
- Rev. William T. Taylor (CSAZ)**
RR 1 Box 202
Earle, AR 72331-9717
- Rev. William O. Taylor (CSIQ)**
HC 77 Box 770
Melbourne, AR 72556-9717
- Rev. Erian Teague (CSIQ)**
RR 1 Box 212
Harrisburg, AR 72432-9754
- Rev. Arnold Teal (CSIQ)**
17 Bud Chuck Ln
Conway, AR 72032-9788
- Rev. Arnold Teel (CSAZ)**
17 Bud Chuck Ln
Conway, AR 72032-9788
- Rev. Bob Templeton (CSIQ)**
623 N Jefferson Ave
El Dorado, AR 71730-4614
- Rev. Jerry Terrell (CSAZ)**
1112 Grazing Ln
Jacksonville, AR 72076-6231
- Mr. Jimmy Terrell (CSBO)**
RR 1 Box 29
Saint Joe, AR 72675-9701
- Rev. Jimmy Terrill (CSBO)**
PO Box 40
Yellville, AR 72687-0040
- Rev. Frank Terry (CSAZ)**
3317 S 64TH St
Springdale, AR 72762-0843
- Mr. John Terry (CSIQ)**
927 S Maxwell St
Siloam Springs, AR 72761-4233
- Mr. Aubrey Thomas (CSIQ)**
RR 1 Box 408A
Jay, OK 74346-9801
- Rev. Bert Thomas (CSAZ)**
PO Box 593
Searcy, AR 72145-0593
- Rev. Eugene Thomas (CSAZ)**
826 Marias Saline Rd
Crossett, AR 71635-8702
- Rev. Gary L. Thomas (CSAZ)**
4818 E Highway 10
Greenwood, AR 72936-9250
- Rev. Gary E. Thomas (CSAZ)**
PO Box 246
Lowell, AR 72745-0246
- Rev. Jeffery Thomas (CSAZ)**
211 Clinton Rd
Conway, AR 72032-9783
- Mr. Jim Thomas (CSBR)**
PO Box 906
Fayetteville, AR 72702-0906
- Rev. Johnny Thomas (CSAZ)**
RR 1 Box 830
Howe, OK 74940-7235
- Rev. Keith Thomas (CSAZ)**
7111 Fourche Dam Pike
Little Rock, AR 72206-2753
- Rev. Larry Thomas (CSAZ)**
380 E Kibler Hwy
Alma, AR 72921-9718
- Mr. Randy Thomas (CSIQ)**
4101 Sanderson Ln
Texarkana, AR 75502-1813
- Rev. Sam Thomas (CSAZ)**
2801 Twin Rivers Dr #33
Arkadelphia, AR 71923-4213
- Rev. Carl Thomason (CSAZ)**
RR 1 Box 423
Corning, AR 72422-9627
- Rev. James L. Thomason (CSIQ)**
613 Gardenia Ave
North Little Rock, AR 72117-4432
- Rev. William D. Thomason (CSAZ)**
PO Box 202
Atkins, AR 72823-0202
- Rev. Aaron Thompson (CSIQ)**
6019 Denham Dr
Little Rock, AR 72209-6334
- Rev. Dale Thompson (CSAZ)**
PO Box 609
Fort Smith, AR 72902-0609
- Mr. Dave Thompson (CSIQ)**
1912 Erving Ridge Loop
Cabot, AR 72023-8814
- Mr. David Thompson (CSBR)**
6 Ada Dr
Cherokee Village, AR 72529-2131

PASTORS, INTERIMS AND BI-VOCATIONALS,
OTHER MINISTERS AND CHURCH STAFF

294

- Rev. Joe A. Thompson (CSAZ)**
1601 Chickasawba St
Blytheville, AR 72315-3107
- Mr. Monty Thompson (CSIQ)**
1212 Holmes Rd
Searcy, AR 72143-3008
- Mr. Richard Gill Thompson (CSKH)**
1402 W 34TH Ave
Pine Bluff, AR 71603-5932
- Rev. Roy W. Thompson (CSAZ)**
305 S Longfield Rd
North Little Rock, AR 72116-5552
- Rev. Will Thompson (CSFZ)**
701 Pine St
Arkadelphia, AR 71923-5047
- Rev. Mark Thornbrugh (CSAZ)**
RR 1 Box 403
Rudy, AR 72952-9751
- Rev. Dennis E. Thornton (CSBR)**
PO Box 168
Lavaca, AR 72941-0168
- Dr. Allen Dale Thrasher (CSIQ)**
PO Box 1781
Fayetteville, AR 72702-1781
- Rev. Junior Eugene Thrasher (CSIQ)**
613 E Cherry St
Gurdon, AR 71743-1109
- Dr. Jerry Threat (CSAZ)**
PO Box 492
Morrilton, AR 72110-0492
- Rev. Dan Threet (CSIQ)**
15511 Charles St
Alexander, AR 72002-2406
- Rev. Kenneth A. Threet (CSIQ)**
RR 1 Box 314
Lead Hill, AR 72644-9620
- Rev. Dan Tibbett (CSAZ)**
RR 2 Box 10
De Witt, AR 72042-9660
- Rev. Steve Tillman (CSAZ)**
PO Box 1909
Glenwood, AR 71943-1909
- Rev. Charles Tilton, Jr. (CSAZ)**
RR 3 Box 74
Harrison, AR 72601-9218
- Mr. Raymond C. Timmerman (CSBR)**
107 N Rose St
Sheridan, AR 72150-2137
- Mr. Joe Timmons (CSIQ)**
19 Cedar Hill Rd
Little Rock, AR 72202-1947
- Rev. Charles E. Tims (CSIQ)**
RR 1
Tuckerman, AR 72473-9801
- Dr. Harvey Tingle (CSAZ)**
5507 Crystal Hill Rd
North Little Rock, AR 72118-2472
- Rev. Robby Tingle (CSAZ)**
12 W Central Ave
Lavaca, AR 72941-7212
- Rev. John Tinsley (CSIQ)**
1801 Corral Rd
Sherwood, AR 72116-3916
- Rev. Bruce Tippit (CSAZ)**
10300 Jenny Lind Ave
Fort Smith, AR 72903-9101
- Rev. Douglas H. Tippitt (CSIQ)**
RR 2 Box 321B1
Fordyce, AR 71742-9514
- Rev. Greg Tipton (CSAZ)**
RR 2 Box 76
Sparkman, AR 71763-9613
- Rev. Jim Tirey (CSAZ)**
15 Red Bud Dr
Batesville, AR 72501-8081
- Mr. Craig Tisdale (CSFZ)**
18717 Kanis Rd
Little Rock, AR 72211-9519
- Ch. Cathy Tisher (CSBR)**
4916 Free Ferry Rd
Fort Smith, AR 72903-2446
- Rev. Mike Titsworth (CSAZ)**
371 Ashley 88 Rd
Hamburg, AR 71646-9055
- Rev. Pat E. Titsworth (CSAZ)**
2303 Southgate Dr
Malvern, AR 72104-6228
- Rev. David Wayne Tohlen (CSBO)**
1100 N Central Ave
Batesville, AR 72501-4415
- Rev. W. Mark Tolbert (CSAZ)**
PO Box 874
Wynne, AR 72396-0874
- Rev. Glenn D. Toler (CSIQ)**
86 County Line Rd
Vilonia, AR 72173-9556
- Rev. Larry Toller (CSIQ)**
PO Box 180
Monticello, AR 71655-0180
- Rev. Sam Tolleson (CSIQ)**
PO Box 25424
Little Rock, AR 72221-5424
- Rev. Keith Tomlinson (CSAZ)**
PO Box 427
Judsonia, AR 72081-0427
- Rev. Clifford Toney (CSIQ)**
418 W Matthews Ave
Jonesboro, AR 72401-3554
- Rev. James Toney (CSIQ)**
RR 1 Box 48A2
Cherry Valley, AR 72324-9727
- Rev. Ronald L. Toon (CSAZ)**
5100 S 31ST St
Fort Smith, AR 72901-8736
- Rev. Gordon Topping (CSBO)**
517 S Cherry St
Pine Bluff, AR 71601-3946
- Rev. Wade Totty (CSAZ)**
200 W College St
Fordyce, AR 71742-2228
- Rev. Tommy Townsend (CSIQ)**
13801B Ironton Cut Off Rd
Little Rock, AR 72206-5236
- Rev. Dean Townzen (CSIQ)**
3609 N Dixieland Rd
Rogers, AR 72756-7002
- Rev. Scott Trammell (CSAZ)**
RR 10 Box 815M
Texarkana, AR 75502-9440
- Rev. Donald H. Travis, Jr. (CSAZ)**
PO Box 1422
El Dorado, AR 71731-1422
- Rev. Clyde Traylor (CSAZ)**
12111 James Fork Rd
Hartford, AR 72938-9794
- Rev. Amos Treadwell (CSIQ)**
HC 80 Box 82
Marshall, AR 72650-9504
- Rev. Mike Treat (CSIQ)**
RR 1 Box 250
Shirley, AR 72153-9720
- Ch. Eugene Triplett (CSAZ)**
PO Box 600
Grady, AR 71644-0600
- Dr. Harry Trulove (CSIQ)**
2308 Gunpowder Rd
Little Rock, AR 72227-3025
- Rev. Carter Tucker (CSIQ)**
3820 Anderson Hwy
Hartwell, GA 30643
- Rev. George Tucker (CSIQ)**
1805 E 47TH Street
Texarkana, AR 75502-1111
- Rev. James D. Tucker (CSAZ)**
PO Box 388
Monticello, AR 71655-0388
- Rev. Robert F. Tucker (CSIP)**
518 W Merriman Ave
Wynne, AR 72398-2832
- Rev. Steve Tucker (CSKF)**
RR 2 Box 287B
Bentonville, AR 72712-9572
- Rev. Steve Tucker (CSIQ)**
1505 S Dakota St
Pine Bluff, AR 71601-6121
- Mr. John Turcchek (CSIQ)**
7310 Old Concord Rd
Van Buren, AR 72956
- Rev. Aubrey L. Turner (CSAZ)**
PO Box 114
Trumann, AR 72472-0114

- Rev. Dennis Turner (CSAZ)**
4700 Pike Ave
North Little Rock, AR 72118-3956
- Rev. Gary Turner (CSAZ)**
RR 3 Box 176
Arkadelphia, AR 71923-9309
- Rev. James Leon Turner (CSAZ)**
RR 7 Box 535T
Texarkana, AR 75502-9050
- Rev. Mike Turner (CSAZ)**
PO Box 280
Waldo, AR 71770-0280
- Rev. P. E. Turner (CSIQ)**
1813 Rich Rd
Jonesboro, AR 72401-5608
- Mr. Randall W. Turner (CSIQ)**
1140 S 26TH St
Arkadelphia, AR 71923-6528
- Mr. Robert Turner (CSIQ)**
S A U Box 1275
Magnolia, AR 71753
- Rev. Dewayne Turpin (CSAZ)**
RR 9 Box 67
Pine Ridge, AR 71966
- Rev. James Turpin (CSIQ)**
7400 Sagamore St
North Little Rock, AR 72116-4488
- Rev. Bill Tyler (CSIQ)**
1408 Magnolia St
Corning, AR 72422-1502
- Rev. Bill Tyson (CSAZ)**
PO Box 145
Lawson, AR 71750-0145
- Music Director (CSFZ)**
315 W Maple
Fayetteville, AR 72701-4135
- Rev. A. W. Upchurch, Jr. (CSBO)**
5113 W Jones St
Pine Bluff, AR 71602-4632
- Rev. Ira Upton (CSIQ)**
1719 Amble On Ln
Van Buren, AR 72956-2025
- Rev. Billy Ray Usery (CSIQ)**
37 Cedar Crest Dr
Clarksville, AR 72830-9077
- Rev. Anton C. Uth (CSAZ)**
194 Deer Trail Dr
Searcy, AR 72143-9265
- Rev. David F. Uth (CSAZ)**
701 S West Ave
El Dorado, AR 71730-7153
- Rev. Allen Van Horn (CSIQ)**
PO Box 881
Forrest City, AR 72335-0881
- Rev. Dean Van Laningham (CSIQ)**
PO Box 206
Van Horn, TX 79855-0206
- Rev. Charles Van Pelt (CSIQ)**
2826 Kendall Ave
Fort Smith, AR 72903-8925
- Mr. Charles Vance (CSFZ)**
PO Box 1469
Texarkana, AR 75504-1469
- Rev. Ulysses Vanderمولen (CSAZ)**
PO Box 37
Smithville, AR 72466-0037
- Rev. Leon Vandivor (CSAZ)**
1430 Good Springs Rd
Heber Springs, AR 72543-8446
- Rev. J. Frank Vanlandingham (CSIQ)**
34 W Windsor Dr
Little Rock, AR 72209-2029
- Rev. Derrell L. Vann (CSIQ)**
308 Stevenson St
Jacksonville, AR 72076-4842
- Rev. Charles VanPelt (CSIQ)**
2826 Kendall Ave
Fort Smith, AR 72903-8925
- Rev. Mario Vargas (CSIQ)**
309 S Adcock St
Dumas, AR 71639-2803
- Rev. Bill Varner (CSIQ)**
9 Wilton Ln
Bella Vista, AR 72714-5035
- Rev. Eric Vaughan (CSBR)**
315 W Maple St
Fayetteville, AR 72701-4135
- Rev. A. Mark Vaughn (CSKH)**
900 S Main St
Brinkley, AR 72021-3514
- Rev. Venoy Vaughan (CSIQ)**
55 Mill Creek Dr
Greenbrier, AR 72058-9042
- Mr. A. Mark Vaughn (CSBR)**
900 S Main St
Brinkley, AR 72021-3514
- Rev. Charles Vaughn (CSAZ)**
PO Box 97
Amagon, AR 72005-0097
- Mr. Eric Vaughn (CSBR)**
315 W Maple St
Fayetteville, AR 72701-4135
- Rev. John O. Veasey, Jr. (CSAZ)**
15202 Hills Acres Rd
North Little Rock, AR 72117-1522
- Rev. Johnny Veatch (CSIQ)**
306 Main St
Texarkana, TX 75501-5605
- Rev. Vernual Ridgeway (CSIQ)**
489 N Polk St 59
Mena, AR 71953-2160
- Rev. J. C. Verser (CSAZ)**
1080 Fox Chase Dr
Higden, AR 72067-9012
- Rev. Richard Vestal (CSIQ)**
2216 Sasser Ct
North Little Rock, AR 72118-2752
- Rev. Otis A. Vester, Jr. (CSAZ)**
2509 Hatcher Dr
Paragould, AR 72450-2236
- Mr. Mitchell Lee Vickers (CSKF)**
3501 Pike Ave
North Little Rock, AR 72118-4821
- Miss Sheila Villarreal (CSBR)**
RR 2 Box 125
Cabot, AR 72023-9802
- Rev. Floyd C. Vineyard (CSIQ)**
8006 Holly Ave
Fort Smith, AR 72903-8131
- Rev. Jimmy Vinson (CSAZ)**
HC 66 Box 315
Gamaliel, AR 72537-9702
- Mr. Todd Vinson (CSFZ)**
1604 Courtney Cv
Jonesboro, AR 72401-3709
- Mr. Clay Vire (CSFZ)**
Spring And Center
Searcy, AR 72143
- Dr. William C. Viser (CSAZ)**
215 N Park Dr
Arkadelphia, AR 71923-3506
- Rev. Tracy Vodrazka (CSAZ)**
PO Box 262
Belleville, AR 72824-0262
- Mr. Herman D. Voegelé, Jr. (CSIQ)**
2720 Timbermist Cir
Benton, AR 72015-4723
- Rev. John Volk (CSIQ)**
1002 Rickey Cir
Van Buren, AR 72956-6278
- Rev. Bill Volner (CSAZ)**
207 SE Clark St
Hoxie, AR 72433-3028
- Rev. David Vosburg (CSAZ)**
126 Lonsdale Cir
Jacksonville, AR 72076-6320
- Rev. Lawrence Vowan (CSIQ)**
45 Beryl Rd
Conway, AR 72032-9453
- Rev. Dennis Vowell (CSAZ)**
422 E Locust St
Paragould, AR 72450-5432
- Rev. Tommy O. Voyles (CSIQ)**
2000 Scott Salem Rd
Benton, AR 72015-9532
- Rev. Don Vuncannon (CSAZ)**
1021 New Hope Ln
Jonesboro, AR 72401-8719
- Rev. Herbert Waddell (CSIQ)**
808 Oakland Dr
Jonesboro, AR 72401-9330

PASTORS, INTERIMS AND BI-VOCATIONALS,
OTHER MINISTERS AND CHURCH STAFF

296

- Rev. Richard Wade (CSBR)**
PO Box 388
Monticello, AR 71655-0388
- Rev. Clair Wagner (CSIQ)**
316 N 6TH St
Paragould, AR 72450-3503
- Rev. Glen Wagner (CSAZ)**
PO Box 8
Mansfield, AR 72944-0008
- Rev. Leroy Wagner (CSAZ)**
PO Box 165
Pearcy, AR 71964-0165
- Mr. Roger Wagner (CSBR)**
620 W Philadelphia Rd
Jonesboro, AR 72401-8923
- Rev. Gerald Wagstaff (CSAZ)**
1104 Maywood St
Texarkana, AR 75502-7330
- Mr. Mike Wakefield (CSBR)**
PO Box 747
Stuttgart, AR 72160-0747
- Rev. Sam Wakefield (CSBO)**
PO Box 195
Ozark, AR 72949-0195
- Rev. Charles Waldrop (CSIQ)**
215 Julia St
El Dorado, AR 71730-8211
- Rev. Donald Waldrup (CSIQ)**
PO Box 217
Heber Springs, AR 72543-0217
- Rev. George Waldrup (CSAZ)**
RR 1 Box 120
Dermott, AR 71638-9407
- Rev. Russell Walje (CSBO)**
277 North St SW
Camden, AR 71701-6266
- Rev. Billy Walker (CSIQ)**
15 Big Pine Rd
Batesville, AR 72501-4006
- Rev. Bobby J. Walker (CSAZ)**
PO Box 877
Danville, AR 72833-0877
- Rev. Edward W. Walker (CSIQ)**
1807 W 35TH St
North Little Rock, AR 72118-4708
- Rev. James C. Walker (CSAZ)**
12610 Arch St
Little Rock, AR 72206-5100
- Rev. Jimmy Walker (CSIQ)**
PO Box 515
Corning, AR 72422-0515
- Mr. Mike Walker (CSBR)**
PO Box 760
Lincoln, AR 72744-0760
- Rev. Paul Walker (CSIQ)**
2904 Cedar Valley Dr
Greenwood, AR 72936-6256
- Rev. Thomas A. Walker (CSBO)**
PO Box 36
Russellville, AR 72811-0036
- Rev. Gary Wallace (CSAZ)**
PO Box 151
Franklin, AR 72536-0151
- Rev. Jimmie D. Wallace (CSAZ)**
406 W Front St
Lonoke, AR 72086-3152
- Rev. Stanley Wallace (CSAZ)**
PO Box 108
Houston, AR 72070-0108
- Rev. Terrell Wallace (CSIP)**
117 Bradley Road 955
Hermitage, AR 71647-8961
- Rev. Terry Wallace (CSAZ)**
2312 Circle Dr
Jonesboro, AR 72401-5840
- Mr. William R. Waller, Jr. (CSFZ)**
529 E Court St
Paragould, AR 72450-4521
- Rev. Carroll D. Walters (CSAZ)**
14803 Old Jenny Lind Loop
Fort Smith, AR 72916-9011
- Rev. Bennie Ward (CSAZ)**
357 Burns Rd
Strong, AR 71765-9754
- Rev. Don Ward (CSFZ)**
RR 4 Box 331
Crossett, AR 71635-9804
- Rev. Hoda D. Ward (CSIQ)**
6701 Lilac Dr
Mabelvale, AR 72103-3901
- Rev. Joe Lee Ward (CSAZ)**
1602 Cottonwood Dr
Poteau, OK 74953-2060
- Rev. Ross O. Ward (CSIQ)**
6400 Trinity Dr Apt 414
Pine Bluff, AR 71603-7802
- Rev. William H. Ward (CSAZ)**
10222 Independence Ln
Little Rock, AR 72209-8464
- Rev. Don Warford (CSIQ)**
RR 7 Box 456B
Fayetteville, AR 72701-9227
- Rev. Elbert Warren (CSAZ)**
510 Grandview St
North Little Rock, AR 72120-3222
- Rev. Richard Warren (CSAZ)**
PO Box 1891
Forrest City, AR 72335-5891
- Rev. W. G. Warren (CSIQ)**
3860 N County Road 679
Blytheville, AR 72315-7834
- Rev. Harold Washburn (CSIQ)**
5 Wroxham Ln
Bella Vista, AR 72714-5109
- Mr. Ben Wasson (CSBO)**
701 S West Ave
El Dorado, AR 71730-7153
- Rev. Melvin K. Wasson (CSIQ)**
2838 Sylvia St
Arkadelphia, AR 71923-5327
- Mr. John Waters (CSBR)**
201 E Haywood St
England, AR 72046-1843
- Rev. Chris Watkins (CSAZ)**
132 N Martin St
Benton, AR 72015-4142
- Rev. Jim Watkins (CSIQ)**
1400 White Dr
Batesville, AR 72501-9468
- Mr. Johnny Watkins (CSBR)**
RR 4 Box 13 A 1
Forrest City, AR 72335
- Rev. Warren Watkins (CSAZ)**
4901 Old Warren Rd
Pine Bluff, AR 71603-7489
- Rev. Willard Watkins (CSIQ)**
PO Box 664
Jonesboro, AR 72403-0664
- Mr. Bradley D. Watson (CSBR)**
129 Arizona Ave
Texarkana, TX 75501-5826
- Rev. Charles Watson (CSIQ)**
RR 2 Box 215
Lonoke, AR 72086-9802
- Rev. Jimmy Watson (CSIP)**
610 S Cherry St
Pine Bluff, AR 71601-4822
- Dr. Marty Watson (CSAZ)**
1224 Franklin St
North Little Rock, AR 72114-4032
- Rev. Matthew Watson (CSAZ)**
20707 Chicot Rd
Mabelvale, AR 72103-9606
- Rev. Robert Watson (CSAZ)**
620 S 22ND St
Arkadelphia, AR 71923-5620
- Rev. Bill Watt (CSAZ)**
3712 Hwy 1 S
Marianna, AR 72360-9513
- Rev. John Watt (CSAZ)**
19210 Kanis Rd
Little Rock, AR 72211-9586
- Rev. Ronny Waycaster (CSAZ)**
PO Box 1029
Fairfield Bay, AR 72088-1029
- Rev. Danny Weatherford (CSIQ)**
RR 1 Box 328LEE910
Moro, AR 72368-9801
- Rev. Jay L. Weaver (CSAZ)**
22320 Wyldeewood Dr
Little Rock, AR 72210-5227

PASTORS, INTERIMS AND BI-VOCATIONALS,
OTHER MINISTERS AND CHURCH STAFF

297

- Rev. Kelly Weaver (CSAZ)**
574 Old Highway 25
Tumbling Shoals, AR 72581-9370
- Rev. Bryan Webb (CSAZ)**
5200 Fairway Ave
North Little Rock, AR 72116-7070
- Rev. Cecil H. Webb, Jr. (CSAZ)**
53 Ouachita Dr
Maumelle, AR 72113-6376
- Rev. Dan Webb (CSIQ)**
803 W 9TH Ave
Crossett, AR 71635-3217
- Rev. Eugene Webb (CSIQ)**
2009 Munos Ln
Jonesboro, AR 72401-4644
- Rev. Floyd Webb (CSAZ)**
PO Box 7
Wiseman, AR 72587-0007
- Mr. Howard Webb (CSKF)**
2908 Fincastle Dr
Fort Smith, AR 72903-9228
- Rev. James Webb (CSAZ)**
PO Box 99
Cash, AR 72421-0099
- Rev. John D. Webb (CSAZ)**
296 SFC 434
Forrest City, AR 72335-9128
- Mr. Kenny Webb (CSFZ)**
PO Box 143
Lawson, AR 71750-0143
- Rev. Lehman Webb (CSIQ)**
14300 Chenal Pky Apt 7493
Little Rock, AR 72211-5821
- Mr. Neal Webster (CSBO)**
411 Pine St
Newport, AR 72112-3729
- Rev. R. F. Weeks (CSIQ)**
200 S Hospital Dr Apt 8C
Jacksonville, AR 72076-4366
- Rev. Howard Weiford (CSIQ)**
RR 5 Box 113
Mountain Home, AR 72653-9208
- Rev. Lynn Weir (CSIQ)**
102 S Reno Ave
Russellville, AR 72801-4720
- Rev. David Welch (CSBO)**
5615 Geyer Springs Rd
Little Rock, AR 72209-1812
- Mrs. Kathy Welch (CSIQ)**
1340 B Fredonia
Springdale, AR 72764
- Rev. Michael E. Welch (CSAZ)**
111 N Rockingchair Rd
Paragould, AR 72450-2414
- Mr. Gordon Wells (CSBO)**
9413 S Enid St
Fort Smith, AR 72903-5642
- Rev. Hiram Wells (CSIQ)**
2305 Cherry Hill Rd
Texarkana, TX 75503-3424
- Rev. James Wells (CSIQ)**
PO Box 238
Brookland, AR 72417-0238
- Rev. Sherman Wells (CSAZ)**
RR 1 Box 158
Hardy, AR 72542-9801
- Rev. William Jay Wells (CSAZ)**
308 Eureka Garden Rd
North Little Rock, AR 72117-3830
- Mr. Dow Welsh (CSBR)**
5200 Fairway Ave
North Little Rock, AR 72116-7070
- Mr. Richard Wentz (CSBR)**
8203 Dollarway Rd
Pine Bluff, AR 71602-2806
- Rev. David W. Wesley (CSAZ)**
RR 2 Box 272
Cave City, AR 72521-9775
- Rev. Keith Wesson (CSAZ)**
106 Ashley 200 Rd
Hamburg, AR 71646-9046
- Rev. Sedic D. Wesson (CSAZ)**
2804 N US Highway 61
Blytheville, AR 72315-8246
- Rev. Billy George West (CSAZ)**
PO Box 275
Montrose, AR 71658-0275
- Rev. Billy Gene West (CSAZ)**
2567 N County Road 535
Blytheville, AR 72315-8227
- Rev. William Wayne West (CSAZ)**
5628 Macarthur Dr
North Little Rock, AR 72118-2732
- Rev. William West (CSIQ)**
1306 Bellemeade St
Conway, AR 72032-3703
- Mr. Eric Westermann (CSBR)**
1901 N Pierce St
Little Rock, AR 72207-4494
- Mr. Lynn Westmoreland (CSIQ)**
PO Box 165
Cave City, AR 72521-0165
- Rev. Rodney Westmoreland (CSAZ)**
115 Heritage St
Jacksonville, AR 72076-3517
- Mr. Tony Weston (CSFZ)**
348 E Washington Ave
Camden, AR 71701-4022
- Rev. Vernon Whaley (CSAZ)**
420 E Center St
Springdale, AR 72764-4571
- Mr. Travis Wheat (CSIQ)**
2101 E 50TH St
Texarkana, AR 75502-1710
- Rev. Charles Whedbee (CSIQ)**
3122 Apple Blossom Rd
Mansfield, AR 72944-9455
- Mr. Archie Wheeler (CSIQ)**
PO Box 276
Clarksville, AR 72830-0276
- Rev. Bobby Wheeler (CSIQ)**
- Rev. Edison Wheeler (CSIQ)**
RR 4 Box 124
Monticello, AR 71655-9420
- Rev. John Mark Wheeler (CSIQ)**
RR 1 Box 97
Bearden, AR 71720-9305
- Mr. Tom Wheeler (CSBO)**
31 Sunset Ln
Cabot, AR 72023-2053
- Rev. Maynard Whipple (CSAZ)**
1511 E 47TH St
Texarkana, AR 75502-1105
- Rev. Emmett Whitaker (CSIQ)**
10 Morgan Ln
Cabot, AR 72023-3202
- Rev. Doug White (CSAZ)**
RR 1 Box 213
Sparkman, AR 71763-9737
- Rev. Duane White (CSIQ)**
PO Box 76
Pearcy, AR 71964-0076
- Rev. Harold White (CSIQ)**
416 W Kibler Hwy
Van Buren, AR 72956-8529
- Mr. Hubert L. White (CSIQ)**
606 E 2ND St
Hope, AR 71801-4601
- Rev. Larry D. White (CSAZ)**
22000 Highway 5
Lonsdale, AR 72087-9546
- Rev. Larry W. White (CSAZ)**
PO Box 363
Harrisburg, AR 72432-0363
- Rev. Michael P. White (CSAZ)**
PO Box 404
Rison, AR 71665-0404
- Rev. Paul White (CSAZ)**
PO Box 303
Hartford, AR 72938-0303
- Rev. Richard White (CSAZ)**
113 N Aster St
Greenwood, AR 72936-4133
- Mr. Robert W. White (CSBR)**
PO Box 189
Warren, AR 71671-0189
- Rev. W. Harold White (CSAZ)**
505 S East 4th
England, AR 72046-2123

PASTORS, INTERIMS AND BI-VOCATIONALS,
OTHER MINISTERS AND CHURCH STAFF

298

- Rev. William White (CSIQ)**
2504 Mockingbird Ln
Paragould, AR 72450-5808
- Rev. John Whiteley (CSIQ)**
2205 Moberly Ln
Bentonville, AR 72712-3735
- Rev. Dean Whitener (CSAZ)**
PO Box 1535
Mena, AR 71953-1535
- Rev. Bill Whittlege (CSAZ)**
5024 Staples Ave
Fort Smith, AR 72904-2147
- Rev. J. W. Whitley (CSIP)**
9110 E Sardis Rd
Mabelvale, AR 72103-9257
- Rev. James O. Whitlock (CSAZ)**
1667 Airport Rd
Hot Springs, AR 71913-7951
- Rev. William R. Whitlock (CSAZ)**
133 CR 636
Bay, AR 72411-9746
- Rev. Sam Whitlow (CSAZ)**
2306 Lakeland St
El Dorado, AR 71730-8120
- Rev. Gary Whitmarsh (CSIQ)**
3006 Twin Lakes Pl
Alma, AR 72921-8020
- Mr. Grant Whitmire (CSIQ)**
117 Magnolia
Trumann, AR 72472
- Rev. Phil Whitten (CSAZ)**
3701 S Gary St
Fort Smith, AR 72903-5447
- Mr. Chuck Whittle (CSFZ)**
PO Box 40
Clinton, AR 72031-0040
- Dr. R. Dale Wicker, Jr. (CSAZ)**
1719 Robinson Ave
Conway, AR 72032-5230
- Rev. Woody Wicker (CSIQ)**
115 Greene Road 519
Paragould, AR 72450-9350
- Rev. Verne Wickliffe (CSAZ)**
531 S Main St
Malvern, AR 72104-3836
- Rev. Vernon C. Wickliffe (CSIQ)**
4411 Orange St
North Little Rock, AR 72118-3621
- Rev. Thomas Wideman (CSFZ)**
222 E 8TH St
Little Rock, AR 72202-3902
- Rev. Michael Widner (CSAZ)**
RR 1 Box 216
Alpena, AR 72611-9508
- Dr. Robert E. Wiggins, Sr. (CSIQ)**
PO Box 797
Alexander, AR 72002-0797
- Rev. Steven Wiggins (CSOS)**
9010 N Rodney Parham Rd D
Little Rock, AR 72205-1646
- Rev. Jerry Wilcox (CSIQ)**
PO Box 552
Trumann, AR 72472-0552
- Mr. Randy Wilcox (CSBO)**
1613 Saratoga Dr
North Little Rock, AR 72116-4422
- Rev. James R. Wiles (CSAZ)**
RR 1 Box 185
Mammoth Spring, AR 72554-9421
- Rev. Noble Wiles (CSAZ)**
PO Box 875
Melbourne, AR 72556-0875
- Rev. P. Alvin Wiles (CSAZ)**
RR 1 Box 214
Sidney, AR 72577-9617
- Rev. David M. Wiley (CSAZ)**
60 Andrew Dr
Cabot, AR 72023-8528
- Rev. James C. Wiley (CSAZ)**
PO Box 558
Searcy, AR 72145-0558
- Mr. Tom Willcockson (CSBR)**
116 E Lea Cir
Bryant, AR 72022-3227
- Mr. Brandon Willey (CSFZ)**
4201 Windsor Dr
Fort Smith, AR 72904-5737
- Rev. Andy Williams (CSIQ)**
PO Box 502
Dermott, AR 71638-0502
- Rev. Bill Williams (CSIQ)**
144 Stonewall
Heber Springs, AR 72543-2650
- Mr. Billy Williams (CSBR)**
531 S Main St
Malvern, AR 72104-3836
- Rev. Charlie Williams (CSAZ)**
RR 1 Box 62
Arkadelphia, AR 71923-9113
- Rev. Conley Williams (CSIQ)**
308 Harve St
Springdale, AR 72762-4002
- Rev. Danny Williams (CSAZ)**
2801 Valley View Dr
Springdale, AR 72762-6723
- Dr. Emil Williams (CSAZ)**
701 S Main St
Jonesboro, AR 72401-3547
- Dr. H. E. Williams (CSIQ)**
P O Box 3662
Walnut Ridge, AR 72476
- Rev. James Clyde Williams (CSIQ)**
PO Box 357
Bradley, AR 71826-0357
- Mrs. Jeanie S. Williams (CSKF)**
9008 Sylvan Hills Hwy
North Little Rock, AR 72120-2934
- Rev. John Henry Williams (CSIQ)**
PO Box 9
Lockesburg, AR 71846-0009
- Rev. Ken Robert Williams (CSIQ)**
106 Revere Ct
Jacksonville, AR 72076-3327
- Rev. Kent Williams (CSIQ)**
518 Dover Rd
Marion, AR 72364
- Rev. Leonard Williams (CSIQ)**
PO Box 43
Sage, AR 72573-0043
- Mr. Mark Williams (CSBR)**
348 E Washington Ave
Camden, AR 71701-4022
- Rev. Paul I. Williams (CSAZ)**
9522 Reck Rd
Little Rock, AR 72209-6610
- Rev. Roland L. Williams (CSIQ)**
105 W Alpine St
Jonesboro, AR 72401-1502
- Rev. Ross Williams (CSIQ)**
409 Lakewood St
Mena, AR 71953-4500
- Mr. Scott Williams (CSKF)**
PO Box 1023
Cabot, AR 72023-1023
- Rev. Sunny Williams (CSAZ)**
PO Box 160
Heth, AR 72346-0160
- Rev. Tom Williams (CSAZ)**
322 W 1ST St
De Witt, AR 72042-1904
- Rev. Tom Williams (CSIQ)**
RR 2 Box 74
Dermott, AR 71638-9714
- Rev. William G. Williams (CSAZ)**
HC 72 Box 105A
Clinton, AR 72031-9300
- Rev. Bill Williamson (CSIQ)**
901 Sylvan Hill Dr
Jonesboro, AR 72401-1843
- Mr. Bob Williamson (CSFZ)**
127 9TH Ave N
Nashville, TN 37234-0001
- Rev. Ronnie Williamson (CSAZ)**
3010 Riverbend Dr
Fort Smith, AR 72903-5322
- Rev. William C. Williamson (CSAZ)**
1482 E Boswell St
Batesville, AR 72501-3541
- Mr. Leslie Willis (CSFZ)**
7601 Baseline Rd
Little Rock, AR 72209-4442

PASTORS, INTERIMS AND BI-VOCATIONALS,
OTHER MINISTERS AND CHURCH STAFF

299

- Mr. Scott Willis (CSIQ)**
1404 N Arkansas Ave
Russellville, AR 72801-2942
- Rev. Bobby Wilson (CSIQ)**
PO Box 53
Columbus, AR 71831-0053
- Rev. Charles Wilson (CSAZ)**
2704 Patti Ln
Rogers, AR 72756-3920
- Rev. Douglas Wilson, Jr. (CSAZ)**
6999 S State Highway 308
Tyronza, AR 72386-2201
- Rev. Harold Wilson (CSIQ)**
5 Belmar Dr
Little Rock, AR 72209-1714
- Rev. James M. Wilson (CSAZ)**
300 Parkway Place Dr
Little Rock, AR 72211-3106
- Rev. Jerry M. Wilson (CSAZ)**
411 Claremont Dr
El Dorado, AR 71730-2901
- Mr. Jerry Wilson (CSBR)**
PO Box 2455
Batesville, AR 72503-2455
- Rev. Lawrence L. Wilson (CSAZ)**
277 North St SW
Camden, AR 71701-6266
- Rev. Milton L. Wilson (CSAZ)**
3820 W 20TH Ave
Pine Bluff, AR 71603-3773
- Mr. Owen Wilson (CSKF)**
1201 Kitchen St
Jonesboro, AR 72401-4234
- Rev. Quentin P. Wilson (CSIQ)**
RR 1 Box 362
Lakeview, AR 72642-9735
- Mr. Stan Wilson (CSIQ)**
62 Blue Mountain Dr
North Little Rock, AR 72113-6355
- Rev. Virgil Wilson (CSIQ)**
109 Ambrose Ln
Fairfield Bay, AR 72088-4006
- Mr. Ronnie Lee Winn (CSBR)**
23 Cathleen Dr
Paragould, AR 72450-9099
- Rev. Charles Everett Winters (CSAZ)**
14502 Cedar Heights Rd
North Little Rock, AR 72118-1204
- Rev. Jim Wisdom (CSIQ)**
150 S Broadview St
Greenbrier, AR 72058-9603
- Rev. Frank Wise (CSIQ)**
20 Ozark Dr
Harrison, AR 72601-1942
- Rev. Gary Wise (CSAZ)**
112 N Jeff Davis St
Jacksonville, AR 72076-4020
- Rev. Ted Witchen (CSAZ)**
600 Franklin St
Helena, AR 72342-3210
- Rev. Wayne Witcher (CSAZ)**
HC 63 Box 309BB
Clinton, AR 72031-9105
- Rev. J. Benton Wofford (CSIQ)**
1927 Tyler St
Conway, AR 72032-3234
- Rev. Joe F. Wofford (CSIQ)**
3 Wickford Ln
Little Rock, AR 72212-4013
- Dr. Vester Wolber (CSIQ)**
990 Carter Rd
Arkadelphia, AR 71923-3212
- Mr. Glen Womack (CSIQ)**
11349 Heber Springs Rd N
Concord, AR 72523-9571
- Mr. Philip Wayne Womack (CSBR)**
PO Box 59
Garfield, AR 72732-0059
- Rev. Larry V. Wood (CSBO)**
506 W Poplar St
Rogers, AR 72756-4440
- Mr. Lowell Wood (CSBO)**
RR 3
Colcord, OK 74338-9803
- Rev. Robert L. Wood (CSIQ)**
PO Box 176
Hamburg, AR 71646-0176
- Rev. Roger Wood (CSIQ)**
706 Donna Drive
Redfield, AR 72132
- Rev. Tom Wood (CSAZ)**
RR 2 Box 296
Green Forest, AR 72638-9119
- Rev. C. M. Woodard (CSAZ)**
1230 Columbia Road 45
Mc Neil, AR 71752-6390
- Rev. David Woodard (CSIQ)**
5504 E Sardis Rd
Hensley, AR 72065-9363
- Rev. John Woodard (CSIQ)**
RR 2
Clarksville, AR 72830-9802
- Rev. Ross S. Woodbury (CSIQ)**
5304 Maryland Ave
Little Rock, AR 72204-1865
- Mr. Jarrell Woodhull (CSBR)**
2201 S Dallas St
Fort Smith, AR 72901-6825
- Rev. Ben Woody (CSAZ)**
105 Ne I St
Bentonville, AR 72712-5433
- Rev. Bill Wooley (CSIQ)**
6009 Foxboro Dr
North Little Rock, AR 72118-2984
- Rev. Kenny Worlington (CSAZ)**
RR 5 Box 468A
Monticello, AR 71655-9546
- Rev. Leland Worlow (CSAZ)**
2915 Willow Rd
Jonesboro, AR 72401-7604
- Rev. George Wormington (CSAZ)**
RR 13 Box 269
Texarkana, TX 75501-9107
- Rev. John Worsham (CSAZ)**
7566 Alexis Ln
Weiner, AR 72479-8928
- Rev. Chris Wright (CSIQ)**
116 W Magnolia St
Blytheville, AR 72315-1830
- Rev. Denny Joe Wright (CSAZ)**
3816 Oleta Ave
El Dorado, AR 71730-8653
- Rev. Euell O. Wright (CSIQ)**
314 N Country Club Rd
Siloam Springs, AR 72761-2912
- Mr. Harvey Wright (CSIQ)**
30 Marina Cir S
Hiwassee, AR 72739-5408
- Rev. Henry Wright (CSIQ)**
RR 3 Box 185
Mc Crory, AR 72101-9424
- Rev. James N. Wright (CSAZ)**
PO Box 864
Poteau, OK 74953-0864
- Rev. O. C. Wright (CSIQ)**
RR 2 Box 67
Hardy, AR 72542-9502
- Rev. Bob Wring (CSIQ)**
1104 Lehr St
West Memphis, AR 72301-1941
- Rev. Walter Yarbrough (CSAZ)**
2403 Briarwood St
Malvern, AR 72104-6213
- Mr. Harold Yates (CSBO)**
1122 N 38TH St
Fort Smith, AR 72904-6911
- Rev. Joe Yates (CSAZ)**
872 SR 326
Russellville, AR 72801-9171
- Rev. Melvin York (CSAZ)**
PO Box 578
Des Arc, AR 72040-0578
- Rev. Alfred Young (CSIQ)**
Route 1 Box 38
Wideman, AR 72585
- Rev. James Young (CSIQ)**
PO Box 298
Waldron, AR 72958-0298
- Rev. Joe Young (CSIQ)**
315 W Maple St
Fayetteville, AR 72701-4135

PASTORS, INTERIMS AND BI-VOCATIONALS,
OTHER MINISTERS AND CHURCH STAFF

300

Rev. Leroy Young (CSIQ)

3420 Highway 65 S Trlr 48
Pine Bluff, AR 71601-9325

Rev. Richard F. Young (CSAZ)

PO Box 218
Huttig, AR 71747-0218

Mr. Robert E. Young (CSFZ)

600 Garland Ave
Hot Springs, AR 71913-3531

Rev. Ronald T. Young (CSIQ)

475 Shady Heights Rd
Hot Springs, AR 71901-9289

Rev. Steve Young (CSAZ)

2300 S Bluff Ave
Fort Smith, AR 72901-6150

Rev. Lannie B. Younger (CSAZ)

RR 1 Box 89B
Alpena, AR 72611-9720

Rev. Curtis Zachary (CSIQ)

1520 Rankin St
Ashdown, AR 71822-3804

Mr. Kenneth Zachary (CSIQ)

2812 Woodland Drive
Texarkana, AR 75502-3322

Rev. James R. Zeltner (CSAZ)

3208 S Phoenix St
Fort Smith, AR 72903-6423

Mrs. Roma Irene Zeltner (CSKF)

3208 S Phoenix St
Fort Smith, AR 72903-6423

Rev. Gail R. Zimmerman (CSIP)

RR 1 Box 295
Harrison, AR 72601-9740

Rev. Brian D. Zinck (CSBR)

PO Box 1023
Cabot, AR 72023-1023

- ME — Music Evangelists
E — Preaching Evangelists
- E Albat, Erich, III
12 Turkey Lane
Conway, AR 72023
329-4030
- E Bates, Ben
Route 3, Box 472
Morrilton, AR 72110
727-5760
- ME Bettis, Denise
#5 Concord Circle
Arkadelphia, AR 71923
246-5976 / 246-9148
- E Bittle, Shelby
724 Neal St.
Jacksonville, AR 72076
982-3278
- E Blackburn, William
P.O. Box 2284
Fort Smith, AR 72901
783-1531
- E Blann, Robert
114 Neal
El Dorado, AR 71730
863-9087
- E Brown, Phillip
211 S. 1st St.
Gurdon, AR 71743
353-2680
- E Cates, John
2001 Mt. Jester Rd.
Pangburn, AR 72121
728-4491
- E Cook, Bob R.
Rt. 3, Box 580
Lower Lake Road
Arkadelphia, AR 71923
246-5738
- E Cox, Tom and Kay
ME P.O. Box 2
Mountainburg, AR 72946
369-4260
- E Crabb, Bob
2018 N. Patrick
Jonesboro, AR 72401
931-4516
- ME Daniel, Kenny and Lawhon, Tony
Zion Ministries
P.O. Box 511
Mountain View, AR 72560
269-4235 / 269-3409
- Dickson, Robert B., III
Growth Equipping
and Evangelism Ministries
P.O. Box 6396
Texarkana, TX 75505-6396
(903) 838-5263 / (903) 838-0872
- E Edwards, Ray
P.O. Box 287
Berryville, AR 72616
423-6488
- E Ellis, Gene
Star Route 11, Box 103
Hot Springs, AR 71913
767-3689
- ME Etters, Bob
43 Ophelia
Maumelle, AR 72113
851-3553

- E Green, Michael
P.O. Box 24
Hoxie, AR 72433
886-6565
- E Hazlewood, Jack
P.O. Box 5699
Little Rock, AR 72215
225-6408
- ME Hill, Clarence
135 Lindy Circle
Hot Springs, AR 71913
767-6489
- E Hitt, Maurice and Sandra
ME 115 Leewood
Arkadelphia, AR 71923
246-4543
- E Huskey, Paul
P.O. Box 72
St. Joe, AR 72675
439-2027
- E Jackson, Johnny
2905 Echo Valley Dr.
Little Rock, AR 72207
227-4697
- E Jackson, Paul
P.O. Box 5791
Little Rock, AR 72215
663-6317
- Jenkins, Cliff
Sunday School Evangelist
3404 Edward
Springdale, AR 72762
750-9101
- ME Johnson, Herbert "Red"
520 Spring St.
Mountain Home, AR 72653
- ME Kinder, Brian
8617 Nancy Place
Little Rock, AR 72204
562-0879
- E Lewis, Bill
406 Elaine Place
Bryant, AR 72022-3018
847-5125
- E Lisemby Family
ME Route 1, Box 50
New Edinburg, AR 71660
348-5426
- E Martinez, Angel
9 Free Ferry Circle
Fort Smith, AR 72903
452-1270
- E May, Larry
204 W. 36th
Texarkana, TX 75503
- E Mills, Mack
P.O. Box 684
Rogers, AR 72757
636-6560
- E Newman, Rex
P.O. Box 1652
Pine Bluff, AR 71613
534-1257
- E Parchman, Jack
6818 Brookview Dr.
Little Rock, AR 72209
562-1177
- E Preston, David
P.O. Box 552
Smackover, AR 71762
725-2345

- E Rosson, Charles
P.O. Box 1200
Rogers, AR 72757
636-5636
- ME Sager, Richard and Konnie
Rt. 2, Box 398
Berryville, AR 72616
423-3976
- E Shreve, Herb
P.O. Box 78
Hatfield, AR 71945
389-6624
- E Simons, James
356 Brentwood Dr.
Booneville, AR 72927
675-5848
- E Spain, R.L.
721 S. 6 1/2 Street
Paragould, AR 72450
236-8477
- E Walker, Billy
15 Big Pine Rd.
Batesville, AR 72501
698-1573
- ME Webb, James
E P.O. Box 1107
Jonesboro, AR 72403
933-1003 / 477-5615
- ME Weston, Tony and Davis, Billy
P.O. Box 662
Camden, AR 71701
- E Whaley, Jim
P.O. Box 9326
Jonesboro, AR 72403
931-3115
- E Wiley, Jim
P.O. Box 558
Searcy, AR 72143
268-3163
- Woodard, Brenda
Lifestyle Evangelism for Women
306 Razorback
Bentonville, AR 72712
271-9455
- E Beatty, Larry D.
7618 Old Warren Rd.
Pine Bluff, AR 71603
879-4478
- ME Carr, Ken
Ken Carr Ministries/Caddo River
Association
HC 63 Box 226Q
Mount Ida, AR 71957
867-4769
- Hargett, Charles
Evangelical and Teaching
Ministries, Inc.
5 Glen Cove
Arkadelphia, AR 71923
246-3172
- February 17, 1995

ASSOCIATIONAL DIRECTORY

ARKANSAS RIVER VALLEY - (501) 967-1792

Director of Missions	Jeff P. Cheatham, P. O. Box 1795, Russellville 72811
Moderator	Ira Taylor, P. O. Box 36, Knoxville 72845
Clerk	Nilene Sims, 5898 SR 333, London 72847
Treasurer	J. T. Jones, P. O. Box 744, Russellville 72811
Sunday School Director	Scott Miller, P. O. Box 551, Plainview 72857
Discipleship Trng Dir	Helen Lowe, 115 Lowe Lane, Russellville 72801
Music Ministry Dir	Paul Milner, 6174 SR 333, London 72847
Brotherhood Director	Wes Shirley, 2244 Roy Taylor Road, Dover 72837
WMU Director	Kathy Frazer, P. O. Box 316, Scranton 72863
Evangelism Director	David McLemore, P. O. Box 782, Russellville 72811
Missions Director	Bobby Walker, P. O. Box 877, Danville 72833
1995 Annual Meeting	October 10, Ola First Baptist

ARKANSAS VALLEY - (501) 572-5136

Director of Missions	Rudy Davis, P. O. Box 2505, West Helena 72390
Moderator	Reg Fowler, P. O. Box 327, Elaine 72333
Clerk	J. K. Treadway, 312 South 7th, West Helena 72390
Treasurer	Beth Major, 326 N. 6th, West Helena 72390
Sunday School Director	Thomas Morris, 109 West Cloverdale, Brinkley 72021
Discipleship Training Dir	W. L. Brantly, 1302 North New Orleans, Brinkley 72021
Music Ministry Dir	David Warner, P. O. Box 324, Clarendon 72029
Brotherhood Director	Sandra Kemmer, P. O. Box 366, Brinkley 72021
WMU Director	Ted Witche, 600 Franklin, Helena 72342
Evangelism Director	
1995 Annual Meeting	

ASHLEY - (501) 364-9395

Director of Missions	Billy Kite, P. O. Box 1184, Crossett 71635
Moderator	Gne Thomas, 826 Marais Saline, Crossett 71635
Clerk	Patsy Darling, 1203 Chestnut, Crossett 71635
Treasurer	Tommy Hooks, 1200 Parkway, Crossett 71635
Sunday School Director	Travis Roberts, 365 Shelton's Loop, Crossett 71635
Discipleship Trng Dir	Dennis Cherry, 422 West Church, Crossett 71635
Music Ministry Dir	Bobby Keen, 137 Dogwood, Crossett 71635
WMU Director	Vickie Lee, 1373 Hwy 133 N, Crossett 71635
Evangelism Director	Ricky Lee, 1533 Jwu 52 W. Crossett 71635
Psatorial Ministry	Rawls Pierce, 333 Marais Saline, Crossett 71635
1995 Annual Meeting	October 17, 1995 Magnolia, Crossett October 18, 1995 North Crossett

BARTHOLOMEW - (501) 226-7533

Director of Missions	L. W. Latham, P. O. Box 983, Warren 71671
Moderator	Greg Stanley, P. O. Box 189, Warren 71671
Clerk	Brenda Quimby, P. O. Box 983, Warren 71671
Treasurer	Hugh Quimby, 322 Bradley 32, Warren 71671
Sunday School Director	Craig Bradley, P. O. Box 187, Monticello 71655
Discipleship Trng Dir	Bob Clayton, 209 Seminary, Warren 71671
Music Ministry Dir	Doug Sanders, P. O. Box 187, Monticello 71655
Brotherhood Director	Rusty Rowell, 1160 Bradley 25 N, Warren 71671
WMU Director	Rosalee Emerson, 566 South Main, Monticello 71655
Evangelism Director	Greg Stanley, P. O. Box 189, Warren 71671
1995 Annual Meeting	October 16, 1995 - Wilmar October 17, 1995 - Westside

BIG CREEK -

Director of Missions	Jack Richardson, Route 1 Box 270, Hardy 72542
Moderator	Kenneth Roper, Route 3 Box 144, Viola 72583
Clerk	Cecilia Taylor, HCR 69 - Box 209, Geep 72538
Treasurer	Warren Newman, HCR 87 - Box 4, Salem 72576
Sunday School Director	Floyd Rikard, Route 1 Box 153, Hardy 72542
Discipleship Trng Dir	Jackie Estes, P. O. Box 87, Viola 72583
Music Ministry Dir	Bruce Stone, P. O. Box 227, Mammoth Springs 72554
Brotherhood Dir	Deborah Tackitt, Rt 1, Box 737, Mammoth Springs 72554
WMU Director	J. R. Wiles, Route 1 Box 185, Mammoth Springs 72554
Evangelism Director	Jack Richardson, Route 1 Box 270, Hardy 72542
Missions Director	October 19, 1995 - Spring River October 20, 1995 - Enterprise
1995 Annual Meeting	

BLACK RIVER - (501) 886-2788

Director of Missions	Earl Humble, 116 W. Poplar, Walnut Ridge 72476
Moderator	Kathy Bradley, 708 S. E. Second, Walnut Ridge 72476
Clerk and Treasurer	
Sunday School Director	Harold Davis, 200 SW Lindsey, Hoxie 72433
Discipleship Trng Dir	Doug Moore, P. O. Box 219, Newport 72112
Music Ministry Dir	Gerald Garrett, 40 Kato Dr, Cherokee Village, Hardy 72529
Brotherhood Director	Martha Frost, Route 1 Box 217, Williford 72482
WMU Director	Danny Taylor, P. O. Box 1188, Tuckerman 72473
Evangelism Director	Fred Savage, Box 3545, WBC, College City 72476
Stewardship Director	Sherman Wells, Route 1, Hardy 72542
Missions Director	October 16 - Hoxie October 17 - Diaz
1995 Annual Meeting	

BUCKNER - (501) 928-5828

Director of Missions	Johnnie Darr, Route 2 Box 249, Mansfield 72944
Moderator	W. H. Simpson, P. O. Box 1615, Waldron 72958
Clerk	Donald Owens, P. O. Box 837, Waldron 72958
Treasurer	Vanis Sigman, Box 150, Booneville 72927
Sunday School Director	James Wright, P. O. Box 864, Poteau, OK 74953
Discipleship Trng Dir	Vic Neve, Route 2, Box 443, Spiro, OK 74959
Music Ministry Dir	Lee Dobson, 1504 West Main, Lavaca 72941
WMU Director	Carol Barnes, P. O. Box 404, Mansfield 72944
Evangelism Director	Gary Martin, 1006 Schoolhouse Rd., Huntington 72940
Stewardship Director	Pat Ray Frost, P. O. Box 55, Oarks 72950
Missions Director	Donald Corbitt, P. O. Box 134, Ratcliff 72951
1995 Annual Meeting	October 10, 1995 - Hartford First October 12, 1995 - Parks

BUCKVILLE

Director of Missions	
Moderator	Walter Smith, Savall Circle, Mt. Pine 71956
Clerk	Carolyn Gaston, 9 Valls Circle, Hot Springs Village 71909
Treasurer	
Sunday School Director	James Niblett, 420 Morrison, Hot Springs 71901
Music Ministry Dir	Dewey Harper, 1915 Rock Springs Road, Buckville 71956
1995 Annual Meeting	Sept. , Rock Springs Baptist Church, Buckville

CADDO RIVER - (501) 867-3749

Director of Missions	Ronny Noles, P. O. Box 178, Mt. Ida 71957
Moderator	Dean Whitener, P. O. Box 1535, Mena 71953
Clerk	Wanda Noles, P. O. Box 178, Mt. Ida 71957
Treasurer	
Sunday School Director	Marshall Kurfees, P. O. Box 70, Pencil Bluff 71965
Discipleship Trng Dir	Frank Myers, HC 63 Box 229H, Mt. Ida 71957
Music Ministry Dir	David Smith, SRI Box 240, Buckville 71934
Brotherhood Director	Rodney Standridge, P. O. Box 151, Pencil Bluff 71965
WMU Director	Vanita Abernathy, Mt. Ida 71957
Evangelism Director	Joe Bagwell, P. O. Box 87, Mt. Ida 71957
Stewardship Director	Dale Howell, HC 65 B 161, Norman 71960
1995 Annual Meeting	October 16, 1995 - Refuge October 17, 1995 - Glenwood

CALVARY - (501) 729-3101

Director of Missions	Ledell Bailey, P. O. Box 601, Searcy 72143
Moderator	Claude Gibbs, P. O. Box 226, Bald Knob 72010
Clerk	Jerrel Hefner, 1939 Hwy 31 N., Beebe 72012
Treasurer	Ledell Bailey, P. O. Box 601, Searcy 72145
Sunday School Director	Richard Ringwald, 361 Kentuck Valley Rd., Romance 72136
Discipleship Trng Director	Gary Stewart, P. O. Box 186, McRae
Music Ministry Dir	Sue Ann Williams, 806 N. Maple, Searcy 72143
Brotherhood Director	Marvin Ogle, P. O. Box 1, Tupelo 72169
WMU Director	Lillian Taylor, Route 3, Box 132-A, McCrory 72101
Evangelism Director	Jim Wiley, P. O. Box 558, Searcy 72143
Stewardship Director	Douglas Duncan, P. O. Box 692, Kensett 72082
Missions Director	Harrel Cato, P. O. Box 167, Rose Bud 72137
1995 Annual Meeting	October 17, 1995 - Union Valley, Beebe

CAREY - (501) 352-7414

Director of Missions	Fred Gay, P. O. Box 134, Fordyce 71742
Moderator	David Dillard, Route 2, Box 187, Sparkman 71763
Clerk	Janice McDaniel, 207 Brewster, Fordyce 71742
Treasurer	Fred M. Gay, P. O. Box 134, Fordyce 71742
Sunday School Director	Jim Williams, 608 Upton, Fordyce 71742
Discipleship Trng Dir	Bill Carpenter, P. O. Box 449, Bearden 71720
Music Ministry Director	Gary Carroll, Route 4 Box 87, Camden 71701
Brotherhood Director	Don Phillips, 319 Hwy 4 East, Camden 71701
WMU Director	Connie Adams, 319 Hwy 4 East, Camden 71701
Evangelism Director	Jim Clark, P. O. Box 3052, Camden 71701
1995 Annual Meeting	October 16, 1995 - New Hope, Sparkman

CAROLINE - (501) 676-6558

Director of Missions	James L. Edwards, P. O. Box 175, Lonoke 72086
Moderator	Winford Callison, P. O. Box 130, Austin 72007
Clerk	Clemmie Edwards, 11 Clinton Court, Cabot 72023
Treasurer	Bob Beasley, 15 Privett Drive, Lonoke 72086
Sunday School Director	Joe Hall, 5570 Hwy 319, Austin 72007
Discipleship Trng Dir	Elvis Smith, 4138 Cocklebur Rd., Ward 72176
Music Ministry Dir	Bryan Faus, P. O. Box 1023, Cabot 72083
Brotherhood Director	Win Callison, P. O. Box 130, Austin 72007
WMU Director	Clemmie Edwards, 11 Clinton Court, Cabot 72023
Evangelism Director	Mitch Tapson, P. O. Box 1210, Cabot 72023
Stewardship Director	Robert McDaniel, 201 East Haywood, England 72046
Missions Director	Jimmy Wallace, 406 West Front Street, Lonoke 72086
1995 Annual Meeting	October 17, Keo

CENTENNIAL - (501) 673-2103

Director of Missions	Harrison Johns, P. O. Box 66, Stuttgart 72160
Moderator	Gregg Greenway, P. O. Box 211, Almyra 72003
Clerk	Lester Pool, Route 2 Box 5A, DeWitt 72042
Treasurer	Joe Overturf, 401 West 20th Street, Stuttgart 72160
Sunday School Director	David Reddoch, P. O. Box 117, Gillett 72055
Discipleship Training Director	Danny Adams, Route 2 Box 238B, DeWitt 72042
Music Ministry Dir	Lester Pool, Route 2, Box 5A, DeWitt 72042
Brotherhood Director	Travis Davis, 1904 South Loew, Stuttgart 72160
WMU Director	Dorothy Pearson, 1705 South Main, Stuttgart 72160
Evangelism Director	Thomas Williams, 322 West First, DeWitt 72042
Stewardship Director	Joel Moody, 1919 South Prairie, Stuttgart 72160
Missions Director	Rodney Davidson, 1002 North Maple, Stuttgart 72160
1995 Annual Meeting	October 16, 1995 - North Maple, Stuttgart October 17, 1995 - Eastside, DeWitt

CENTRAL - (501) 778-5463

Director of Missions	James Swedenburg, 928 W. South Street, Benton 72015
Moderator	R. B. Crofts, 1521 Jameson, Benton
Clerk	Earlene Johnson, 2819 Bristol Drive, Benton 72015
Treasurer	Ken Barnard, 612 Valley View, Benton 72015
Sunday School Director	Bobby Dusek, 211 South Market, Benton 72015
Discipleship Trng Dir	Curtis Honts, 906 Ridge Road, Benton 72015
Music Ministry Dir	Richard Rose, 1421 Alcoa Road, Benton 72015
Brotherhood Director	Howard Kisor, 5961 Central Avenue, Hot Spring 71913
WMU Director	Betty Norton, Route 3 Box 124, Sheridan 72150
Evangelism Director	Kenny Moore, P. O. Box 8218, Hot Springs Village 71909
Stewardship Director	Larry White, 22000 Hwy #5, Lonsdale 72087
Missions Director	Rick Hyde, 817 W. Young Street, Malvern 72104
1995 Annual Meeting	October 19, 1995 - Barcelona Road, Hot Springs Village

CLEAR CREEK - (501) 667-2466

Director of Missions	Clyde Vire, P. O. Box 166, Ozark 72949
Moderator	Burnett King, 606 Estate, Clarksville 72830
Clerk	Clyde Vire, P. O. Box 166, Ozark 72949
Treasurer	Karen Clark, P. O. Box 166, Ozark 72949
Sunday School Director	Larry Horne, 1516 No. 11th, Van Buren 72956
Discipleship Trng Dir	Jim Box, Box 312, Mulberry 72947
Music Ministry Dir	Sam Wakefield, P. O. Box 195, Ozark 72949
Brotherhood Director	Henry Holton, Route 4 Box 580, Van Buren 72956
WMU Director	Peggy Horne, 1700 Broken Hill, Van Buren 72956
Evangelism Director	Bob Shelton, P. O. Box 819, Alma 72921
Stewardship Director	Joe Craft, 7109 Oak Street, Clarksville 72830
Missions Director	David Hutsell, P. O. Box 297, Cedarville 72932
1995 Annual Meeting	October 17, 1995 - North Park, Van Buren

CONCORD - (501) 782-1017

Director of Missions	Nelson Wilhelm, 1321 Dodson, Fort Smith 72901
Moderator	Wally Portman, 2710 Massard Road, Fort Smith 72903
Clerk	Wanna Coward, 1321 Dodson, Fort Smith 72901
Treasurer	J. Elton Pennington, 8505 Harvard Dr., Fort Smith 72903
Sunday School Director	Lyndel Hobbs, 3701 South Gary, Fort Smith 72903
Discipleship Trng Dir	Tim Hobbs, Box 128, Branch 72928
Music Ministry Dir	Danny Reding, 7701 Hwy 271 South, Fort Smith 72903
Brotherhood Director	
WMU Director	Roma Zeltner, 3208 South Phoenix, Fort Smith 72903
Evangelism Director	Dale Thompson, P. O. Box 609, Fort Smith 72902
Stewardship Director	Ken Lilly, 3920 Free Ferry Road, Fort Smith 72903
Missions Director	Terry Fortner, 602 Church Street, Barling 72923
1995 Annual Meeting	October 17, 1995 - First, Greenwood

CONWAY-PERRY - (501) 889-2393

Director of Missions	Refus Caldwell, Box 176, Perryville 72126
Moderator	Tom Stover, Route 2 Box 205Y3, Perryville 72126
Clerk	Ellen Tolley, Route 2 Box 48, Perryville 72126
Treasurer	Sue Williams, Route 1 Box 81-A, Perryville 72126
Sunday School Director	Phillip Dunn, P. O. 216, Perryville 72126
Discipleship Trng Dir	John Foster, Route 2 Box 82, Perryville 72126
Music Ministry Dir	Ronnie Bateman, Route 2 Box 81, Perryville 72126
Brotherhood Director	Mike Jones, Route 1, Box 11-B, Plumerville 72127
WMU Director	Marynelle Thompson, 307 Southwest, Morrilton 72110
Evangelism Director	Horace Gray, P. O. Box 216, Perryville 72126
Stewardship Director	Bill Brown, 200 East Church Street, Morrilton 72110
Missions Director	Denis LaCook, Route 2 Box 182, Perryville 72126
1995 Annual Meeting	October 17, 1995 - Sweet Home
	October 19, 1995 - Oppelo

CURRENT GAINES - (501) 857-6319

Director of Missions	James E. Grafton, 602 Wooten, Corning 72422
Moderator	Don Strait, 507 Church Street, Pocahontas 72455
Clerk and Treasurer	Inogene Shephard, Route 2 Box 7, Corning 72422
Sunday School Director	Lawrence Harris, P. O. Box 7, Maynard 72444
Discipleship Trng Dir	Richard Snyder, 316 Fisher, Corning 72422
Music Ministry Dir	Kent Barnes, P. O. Box 365, Piggott 72454
Brotherhood Director	David Wilson, 1405 Lockwood Drive, Corning 72422
WMU Director	Faith Conley, Route 2 Box 18, Piggott 72454
Evangelism Director	Don Strait, 507 Church Street, Pocahontas 72455
Stewardship Director	Jim Vinson, 1000 West Second, Corning 72422
Missions Director	David Wilson, 1405 Lockwood Drive, Corning 72422
1995 Annual Meeting	October 16, 1995 - Piggott
	October 17, 1995 - Oak Grove

DELTA - (501) 538-5187

Director of Missions	John H. Hall, P. O. Box 9, Dermott, 71638
Moderator	Billy G. West, P. O. Box 275, Montrose 71658
Clerk	Mark Ferguson, P. O. Box 171, Rohwer 71666
Treasurer	Bobbette Trobridge, Box 9, Dermott 71638
Sunday School Director	Ken Roberts, P. O. Box 459, Arkansas City 71630
Discipleship Trng Dir	Jim Newman, P. O. Box 116, Tillar 71671
Music Ministry Dir	Don Hilton, Box 133, McGehee 71654
Brotherhood Director	L. C. Hoff, Route 2 Box 309A, Lake Village 71653
WMU Director	Brenda Matthews, Route 1 Box 205,
Evangelism Director	
Stewardship Director	Bill Goode, Route 2, Box 315-C, Lake Village 71653
Missions Director	Bruce Bond, Route 1 Box 63, Lake Village 71653
1995 Annual Meeting	October 16, 1995 - Montrose October 17, 1995 - Watson

FAULKNER - (501) 327-4456

Director of Missions	Lecil O. Lawson, 1714 Robinson Avenue, Conway 72032
Moderator	John Greer, 32 Summerfield, Conway 72032
Clerk	Pat Canary, 1714 Robinson Avenue, Conway 72032
Treasurer	Ed Jones, 10 Ruff Road, Conway 72032
Sunday School Director	Freddie Pike, 701 Polk Street, Conway 72032
Discipleship Training Dir	Ken Reece, P. O. Box 5, Mayflower 72106
Music Ministry Director	Johnny Lewis, 1719 Robinson Avenue, Conway 72032
Brotherhood Director	
WMU Director	Gail Owens, Route 2 Box 23, Damascus 72039
Evangelism Director	Bob Dailey, 2 Pickles Gap Road, Conway 72032
Missions Director	W. R. (Bill) Canary, P. O. Box 45, Mt. Vernon 72111
1995 Annual Meeting	October 23, 1995 - Cadron Ridge

GARLAND - (501) 624-2021

Director of Missions	Gene Ellis, 810 Rector Street, Hot Springs 71913
Moderator	Harris Shuffield, 119 Coomber, Hot Springs 71901
Clerk	Adella James, 1626 Thornton Ferry Road, Hot Springs 71913
Treasurer	Bill Hunt, 3313 Mt. Pine Road, Mt. Pine 71956
Sunday School Director	Mike Petty, 101 Terryland Drive, Hot Springs 71901
Discipleship Trng Dir	Eddie Hardister, 155 Carpenter Court, Hot Springs 71901
Music Ministry Dir	Phil Powers, P. O. Box 249, Hot Springs 71902
Brotherhood Director	Danny Morrison, 106 Wheatley, Hot Springs 71913
WMU Director	
Evangelism Director	Charles Mays, 203 Panama, Hot Springs 71913
Stewardship Director	Jack Berry, 1259 Old Bear Road, Royal 71968
Missions Director	Barry King, 624 Convention Blvd, Hot Springs 71901
1995 Annual Meeting	October 9, 1995 - Pearcy October 10, 1995 - Grand Avenue, Hot Springs

GREENE - (501) 236-3213

Director of Missions	Jerry Cothren, 2501 Linwood Drive, Paragould 72450
Moderator	Dan Minton, 911 South 7th Street, Paragould 72450
Clerk	Dwyndl Nelms, 3423 Greene 514 Rd., Paragould 72450
Treasurer	Gary Rogers, 402 Cooper Circle, Paragould 72450
Sunday School Director	Dennis Scudder, 1424 Reynolds Road #5, Paragould 72450
Discipleship Trng Dir	Charles Abanathy, 325 Greene, 845 Road, Paragould 72450
Music Ministry Dir	Bill Waller, 1301 West Emerson Street, Paragould 72450
Brotherhood Director	Marvin Emmons, 3797 Greene 715 Road, Paragould 72450
WMU Director	Faye Boggs, 506 South 7th Avenue, Paragould 72450
Evangelism Chairman	Bengy Massey, 620 N. 10th Street, Paragould 72450
Stewardship Chairman	Bob Kinnett, 2505 Linwood Drive, Paragould 72450
Missions Chairman	Billy Joe Dowdy, 290 Oak Grove Road, Paragould 72450
1995 Annual Meeting	October 16 - 17, 1995 - Walcott

HARMONY - (501) 534-1021

Director of Missions	Edward L. Smith, 2001 Cherry Street, Pine Bluff 71601
Moderator	Neil Bennett, 200 East Waterman, Dumas 71639
Clerk	Mary Allen, 2001 Cherry Street, Pine Bluff 71601
Treasurer	J.R. DeBusk, 2309 Poplar, Pine Bluff 71601
Sunday School Director	Earl Ashley, P. O. Box 8, Moscow 71659
Discipleship Trng Dir	
Music Ministry Dir	Dick Couch, 2309 Poplar, Pine Bluff 71601
Brotherhood Director	Walt Krisell, 705 West 15th, Stuttgart 72160
Evangelism Director	Eddie Harrison, 1718 N. Hutchinson, Pine Bluff 71602
WMU Director	Norma Caldwell, 13 Jefferson Place, Pine Bluff 71603
Stewardship Dir	J. R. DeBusk, 2309 Poplar, Pine Bluff 71601
Missions Director	Warren Watkins, 4901 Old Warren Road, Pine Bluff 71603
1995 Annual Meeting	October 16, 1995 - Forrest Park, Pine Bluff

*Home#
879-5734*

INDEPENDENCE - (501) 793-7162

Director of Missions	Danny Veteto, P. O. Box 2112, Batesville 72503
Moderator	Jackie Fendley, P. O. Box 27, Mt. View 72560
Clerk	Gaye Yates, P. O. Box 2112, Batesville 72503
Treasurer	Bob Parman, 26 Chamblee, Batesville 72501
Sunday School Director	Edward Ellis, P. O. Box 2455, Batesville 72503
Discipleship Trng Dir	David Wesley, P. O. Box 17, Sidney 72577
Music Ministry Dir	Jim Cunningham, P. O. Box 202, Newark 72562
Brotherhood Director	Hugh Davis, HC 74, Box 296, Mt. View 72562
WMU Director	Louise Bunch, 515 Galloway, Newark 72562
Evangelism Director	Billy Walker, 15 Big Pine, Batesville 72501
Stewardship Director	
Missions Director	Thurlo Lee, P. O. Box 138, Oil Trough 72564
1995 Annual Meeting	October 16, 1995 - Cord October 17, 1995 - First, Mt. View

LIBERTY - (501) 862-3063

Director of Missions	Tommy Robertson, 912 Mt. Holly, El Dorado 71730
Moderator	Ronnie Toon, 390 Ouachita 69, Smackover 71762
Clerk and Treasurer	Dorothy Johnson, 912 Mt. Holly, El Dorado 71730
Sunday School Director	Monty Pierce, 200 W. Main, El Dorado 71730
Discipleship Trng Dir	
Music Ministry Dir	Bill Donahue, 171 Union 328, El Dorado 71730
Brotherhood Director	
WMU Director	Estelle Sewell, 1784 Hibanks Road, El Dorado 71730
Evangelism Director	Tom Edwards, 348 Washington, NW, Camden 71701
Stewardship Director	Jerry Wilson, 2400 West Hillsboro, El Dorado 71730
Missions Director	Tommy Mellinger, P. O. Box 749, El Dorado 71730
1995 Annual Meeting	October 23, 1995 - West Side

LITTLE RED RIVER - (501) 362-7362

Director of Missions	
Moderator	Bennie Foster, 2195 Achoma, Heber Springs 72543
Clerk	Jim Glover, 1433 Meadowbrook, Heber Springs 72543
Treasurer	Elaine Ratliff, 1108 West Front Street, Heber Springs 72543
Sunday School Director	Gary Cresswell, 144 Rainbow Road, Heber Springs 72543
Discipleship Trng Dir	Ray Wilson, 708 West Quitman, Heber Springs 72543
Music Ministry Dir	Kay Mansell, 74 Bridal Veil Falls, Heber Springs 72543
Brotherhood Director	Bob Woodard, 1100 Industrial Pk Rd, Heber Springs 72543
WMU Director	Elaine Ratliff, 1108 West Front, Heber Springs 72543
Evangelism Director	Shelby Bittle, P. O. Box 46, Drasco 72530
Stewardship Director	John Evans, Jr., 499 Hazelwood Drive, Greers Ferry 72543
Missions Director	
1995 Annual Meeting	October 16, 1995 - Lone Star, Greers Ferry October 17, 1995 - Palestine, Quitman

LITTLE RIVER - (501) 845-3236

Director of Missions	Don Jones, P. O. Box 965, Nashville 71852
Moderator	Don Pope, 11 Oak Place, RR 1 Box 50, Ashdown 71822-9718
Clerk	Clarence Cleavenger, P. O. Box 187, Ogdon 71853-0187
Treasurer	Victor Rettman, Route 2 Box 243AA, Locksburg 71846
Sunday School Director	
Discipleship Trng Dir	
Music Ministry Dir	Sean Gushing, P. O. Box 728, Ashdown 71822-0728
Brotherhood Director	David Raulerson, P. O. Box 216, Saratoga 71859
Evangelism Director	Lee Clark, P. O. Box 53, Locksburg 71846
WMU Director	
Stewardship Director	
Missions Director	Duaine Blackmore, P. O. Box 277, Foreman 71836
1995 Annual Meeting	October 9, 1995 - First, Locksburg October 10, 1995 - First, Foreman

MISSISSIPPI - (501) 763-3634

Director of Missions	Marvin Reynolds, 1100 S. Parkside, Blytheville 72315
Moderator	Mike Henderson, P. O. Box 565, Leachville 72438
Clerk	Billy West, 2467 N. County Road 535, Blytheville 72315
Treasurer	Dick Trout, Route 3 Box 674, Blytheville 72315
Sunday School Director	Mark Taylor, P. O. Box 482, Osceola 72370
Discipleship Trng Dir	Vaughn Blue, #1 Jackson, Wilson 72395
Music Ministry Director	Steven Beavers, 400 S. Main, Leachville 72438
Brotherhood Director	Bob Rogers, 465 Cresmont Circle, Blytheville 72315
WMU Director	Melvadeen Friday, 1124 Adams, Blytheville 72315
Evangelism Director	Jeff Dial, Box 855, Manila 72442
Missions Director	Vaughn Blue, #1 Jackson, Wilson 72395
1995 Annual Meeting	October 23, 1995 - Leachville Second

MT. ZION - (501) 935-5134

Director of Missions	Harold B. Ray, P. O. Box 2515, Jonesboro 72401
Moderator	Jim Davis, P. O. Box 74, Jonesboro 72402
Clerk	Larry Pendegraft, Route 1 Box 91, Black Oak 72414
Treasurer	J. R. Johnson, P. O. Box 3, Jonesboro 72401
Sunday School Director	Bruce Raley, 1910 Scenic, Jonesboro 72401
Discipleship Trng Dir	Leon Minick, 2517 Minick Lane, Jonesboro 72401
Music Ministry Dir	Ric Hunt, 1010 South Main, Jonesboro 72401
Brotherhood Director	Willard Pollard, Route 1, Black Oak 72414
WMU Director	Amy Carter, 2601 Davis, Jonesboro 72401
Evangelism Director	Clifford Toney, 418 West Matthews, Jonesboro 72401
Stewardship Director	J. R. Johnson, P. O. Box 3, Jonesboro 72403-0003
Missions Director	W. O. Qualls, P. O. Box 2, Lake City 72437
1995 Annual Meeting	

NORTH ARKANSAS - (501) 741-3806

Director of Missions	Royce Sweatman, P. O. Box 1213, Harrison 72601
Moderator	Carl Garvin, P. O. Box 97, Valley Springs 72682
Clerk	Don Carter, P. O. Box 208, Eureka Springs 72632
Treasurer	Richard Hudson, P. O. Box 686, Harrison 72601
Sunday School Director	Barney Hickman, Route 8 Box 41, Harrison 72601
Discipleship Trng Dir	Bob Eubanks, P. O. Box 1081, Diamond City 72630
Music Ministry Dir	Richard Sager, Route 2 Box 398, Berryville 72616
Brotherhood Director	Dale Garner, 1513 Windsor Drive, Harrison 72601
WMU Director	Marie Hogan, P. O. Box 844, Harrison 72601
Evangelism Director	Freddie Blevins, P. O. Box 126, Blue Eye, MO 65611
Stewardship Director	Graham Roberts, Route 1 Box 281, Harrison 72601
Missions Director	Don Carter, P. O. Box 208, Eureka Springs 72632
1995 Annual Meeting	September 12, 1995 - First, Green Forest

NORTH CENTRAL - (501) 745-8745

Director of Missions	Frank Shell, P. O. Box 446, Clinton 72031-0446
Moderator	Jerry Neal, P. O. Box 336, Leslie 72645-0336
Clerk	Betty Williams, Route 1, Box 135, Shirley 72153
Treasurer	Barbara Price, Route 1 Box 351, Shirley 72153
Sunday School Director	Linda Robinette, Box 92, Clinton 72031
Discipleship Trng Dir	Larry Loggins, Route 6 Box 65, Clinton 72031
Music Ministry Dir	Malcolm Sample, Route 1 Box 402-1, Clinton 72031
Brotherhood Director	Victor Irvine, Box 11C, Leslie 72645
WMU Director	Bonnie Irvine, Box 11C, Leslie 72645
Evangelism Director	Ron Bradley, P. O. Box 195, Marshall 72650
Stewardship Director	Mack Litaker, HC 64, N., Box 7, Shirley 72153
1995 Annual Meeting	October 9, 1995 - Pee Dee, Clinton October 10, 1995 - Friendship, Clinton

NORTH PULASKI - (501) 834-6060

Director of Missions	Marvin Peters, 251 Indian Bay Drive, Sherwood 72120
Moderator	Mason Bondurant, 9826 Peters Road, Cabot 72023
Clerk	Frances House, 251 Indian Bay Drive, Sherwood 72120
Treasurer	Lonnie Autry, 8000 Oakridge, Sherwood 72116
Sunday School Director	Dale Sykes, 1117 N. James, Jacksonville 72076
Discipleship Trng Dir	Gary Wise, 112 N. Jeff Davis, Jacksonville 72076
Music Ministry Dir	Danny Branton, 101 North Elm, Jacksonville 72076
Brotherhood Director	Ozzie Berryhill, 605 W Scenic J-13, NLR 72118
WMU Director	Martha Dewbre, 8211 Park Avenue, Sherwood 72116
Evangelism Director	Charlie Winters, 14502 Cedar Heights Rd., NLR 72118
Stewardship Director	L. H. McCollough, 5845 Roundtop Drive, North Little Rock 72117
Missions Director	Roy Thompson, 10150 Brockington Road, Sherwood 72120
1995 Annual Meeting	October 16, 1995 - Highway, North Little Rock

NORTHWEST - (501) 273-5442

Director of Missions	J. W. Atchison, P. O. Box 764, Rogers 72757
Moderator	Tony Preston, 200 SW "A", Bentonville 72712
Clerk	Nana Ruth Mulvania, 626 West Olive, Rogers 72756
Treasurer	Raleigh Lane, 626 West Olive, Rogers 72756
Sunday School Director	Steve Tucker, 200 SW "A", Bentonville 72712
Discipleship Trng Dir	Don Blackmore, P. O. Box 116, Gentry 72734
Music Ministry Dir	Alan Cade, P. O. Box 356, Siloam Springs 72761
Brotherhood Director	
WMU Director	Lana Tabler, 15 Munster Drive, Bella Vista 72714
Evangelism Director	Joe Finfrock, P. O. Box 116, Gentry 72734
Stewardship Director	Bob Hartmann, 50 East Lancashire, Bella Vista 72714
Missions Director	George O'Neel, 50 East Lancashire, Bella Vista 72714
1995 Annual Meeting	October 23, 1995 - First, Gentry

OUACHITA - (501) 394-3534

Director of Missions	Dillard Miller, P. O. Box 189, Mena 71953
Moderator	Gene Stacks, 504 West Boundary Road, Mena 71953
Clerk and Treasurer	Dell Alley, Route 1 Box 8038, Mena 71953
Sunday School Director	Bill Bowen, 811 Port Arthur, Mena 71953
Discipleship Trng Dir	Roy Brooks, P. O. Box 47, Vandervoort 71972
Music Ministry Director	Darren Ayres, Route 1 Box 487C, DeQueen 71832
Brotherhood Director	David Fried, 50 Oaklawn Drive, Mena 71953
WMU Director	Wanda Rowell, 608 Warner Street, Mena 71953
Evangelism Director	A. J. Cole, Route 5 Box 8, Mena 71953
Stewardship Director	Bill Bledsoe, P. O. Box 305, Hatfield 71945
Missions Director	Lynn Chiles, 197 Hwy 370, Mena 71953
1995 Annual Meeting	October 9, 1995 - Board Camp, Mena October 10, 1995 - Chapel Hill, DeQueen

PULASKI - (501) 374-0319

Director of Missions	
Moderator	
Clerk	Rosie Dunham, 2200 Kavanaugh, Little Rock 72205
Treasurer	Charles Barfield, 209 Hiawatha Drive, Little Rock 72202
Sunday School Director	Martin Babb, 2200 Kavanaugh, Little Rock 72210
Discipleship Training Dir	
Music Ministry Dir	Jim Munns, 2200 Kavanaugh, Little Rock 72205
Brotherhood Director	Billy Kilmer, 4701 East End Rd., Hensley 72065
WMU Director	Sandy Norris, 27 Kings Arms Road, Little Rock 72207
Evangelism Director	Frank Gantz, 14601 Cantrell Road, Little Rock 72212
Stewardship Director	James Walker, 8020 Guenther Road, Roland 72135
Missions Director	James Lagrone, 604 South Reynolds Road, Bryant 72022
1995 Annual Meeting	October 16, 1995 - Olivet, Little Rock October 17, 1995 - Martindale, Little Rock

RED RIVER - (501) 246-9524

Director of Missions	Maurice Hitt, 705 Barkman, Arkadelphia 71923-5032
Moderator	Larry Duke, P. O. Box 55, Friendship 71942
Clerk	Janice Ramsey, P. O. Box 396, Arkadelphia 71923
Treasurer	Alton Crawley, #11 Dogwood, Arkadelphia 71923
Sunday School Director	Frank Henson, P. O. Box 353, Curtis 71728
Discipleship Trng Dir	Shelby Cowling, 810 S. 12 Street, Arkadelphia 71923
Music Ministry Dir	Phillip Brown, 211 South First Street, Gurdon 71743
Brotherhood Director	Raymond Coppenger, 1048 N. Phelps, Arkadelphia 71923
WMU Director	Mrs. Don Buckley, 1624 Northridge, Arkadelphia 71923
Evangelism Director	Bobby Cook, 2410 Pine, Arkadelphia 71923
Stewardship Director	Harold Johnson, 734 Carter Rd, Arkadelphia 71923
Missions Director	Carl Goodson, 144 Evonshire, Arkadelphia 71923
1995 Annual Meeting	October 16, 1995 - Beirne October 17, 1995 - Antoine, Arkadelphia

ROCKY BAYOU - (501) 322-8458

Director of Missions	S. D. Hacker, P. O. Box 59, Franklin 72536
Moderator	Doyne Robertson, P. O. Box 328, Melbourne 72556
Clerk	Lois Hacker, P. O. Box 22, Sage 72573
Treasurer	Ron Jones, HC 89 Box 526, Melbourne 72556-9610
Sunday School Director	Charles Baskin, P. O. Box 430, Calico Rock 72519
Discipleship Trng Dir	Howard Head, Route 1 Box 384, Sidney 72577
Music Ministry Dir	Scott Smith, 14 Mirtex Drive, Cherokee Village 72529
Brotherhood Director	Jimmy Boothe, Box 49, Wiseman Route, Salem 72576
WMU Director	Lou Beasley, Box 325, Ash Flat 72513
Evangelism Director	Mike Downing, P. O. Box 216, Melbourne 72556
Stewardship Director	Alvin Wiles, Route 1 Box 214, Sidney 72577
Missions Director	Noble Wiles, P. O. Box 875, Melbourne 72556
1995 Annual Meeting	October 12, 1995 - Franklin October 13, 1995 - First, Cherokee Village

SOUTHWEST - (501) 772-3370

Director of Missions	Carroll Caldwell, 4201 Sanderson Lane, Texarkana 75502
Moderator	Scott Neathery, P. O. Box 87, Hope 71801
Clerk	Annette Garner, 4201 Sanderson, Texarkana 75502
Treasurer	Phelan Boone, 111 Maryland, Texarkana, TX 75501
Sunday School Director	H. T. Shull, 1124 East 12th, Texarkana 75502
Discipleship Trng Dir	Stan Parris, 315 South Main, Hope 71801
Music Ministry Dir	James Allcock, 315 South Main, Hope 71801
Brotherhood Director	W. V. Garner, 308 Grape, Texarkana 75502
WMU Director	Isabel Loe, 2101 Hays Street, Texarkana 75502
Evangelism Director	Tad Rogers, P. O. Box 420, Bradley 71826
Stewardship Director	Phelan Boone, 111 Maryland Drive, Texarkana 75501
Missions Director	Lanny Loe, 2101 Hays Street, Texarkana 75502
1995 Annual Meeting	October 19, 1995 - Canfield

TRI-COUNTY - (501) 238-2175

Director of Missions	Eugene Ray, 301 East Cogbill Street, Wynne 72396
Moderator	Mark Tolbert, P. O. Box 72, Cherry Valley 72324
Clerk	Wallace Williams, P. O. Box 129, Clarkedale 72325
Treasurer	Janet Roan, 301 East Cogbill, Wynne 72396
Sunday School Director	
Discipleship Trng Dir	Charles Locke, P. O. Box 199, Wheatley 72392
Music Ministry Dir	Jeff Lawson, P. O. Box 874, Wynne 72396
Brotherhood Director	Johnny Watkins, Route 4 Box 13-A1, Forrest City 72335
WMU Director	Amy Standridge, Route 2 Box 427, Forrest City 72335
Evangelism Director	Tommy Stacy, 975 E. Barton, West Memphis 72303
Stewardship Dir	Bill Garner, P. O. Box 2567, West Memphis 72303
Missions Director	James Tallant, 1782 Bradley, Wynne 72396
1995 Annual Meeting	October 16, 1995 - Union Avenue, Wynne

TRINITY - (501) 483-2300

Director of Missions	Jimmie L. Garner, 515 Hwy 63, South Trumann 72472
Moderator	Chester Carlisle, Route 1, Box 247A, Harrisburg 72432
Clerk	Mrs. Jimmie Garner, P. O. Box 192, Trumann 72472
Treasurer	Suzanne Sloan, Route 3, Flossie, Trumann 72472
Sunday School Director	
Discipleship Trng Dir	
Brotherhood Director	Bobby Brooks, 325 Marcus Drive, Trumann 72472
WMU Director	Diane McArthur, Route 1, Box 260, Harrisburg 72432
Evangelism Chairman	Jerry Miller, 146 Browns Lane, Trumann 72472
Stewardship Chairman	Terry Brooks, 28571 Hatchie Coon Road, Trumann 72472
Missions Chairman	Gary Brown, Route 1 Box 162, Harrisburg 72432
1995 Annual Meeting	October 16, 1995 - Black Oak October 17, 1995 - Harrisburg, First

WASHINGTON-MADISON - (501) 521-1295

Director of Missions	Harold Gateley, 1925 Green Acres Road, Fayetteville 72703
Moderator	Farrell Ard, P. O. Box 11, Goshen 72735
Clerk	Kellie Ard, P. O. Box 11, Goshen 72735
Treasurer	Ben Mayes, 3266 East Valerie Drive, Fayetteville 72701
Sunday School Director	Joe Jones, P. O. Box 40, Prairie Grove 72753
Discipleship Training Dir	Allen Thrasher, P. O. Box 1781, Fayetteville 72702
Music Ministry Dir	
Brotherhood Director	Larry Brown, 903 Musteen Road, Springdale 72762
WMU Director	Marj McElveen, P. O. Box 271, Prairie Grove 72753
Evangelism Director	Preston Beeks, 16232 Hamstring Road, Fayetteville 72703
Stewardship Director	Farrell Ard, P. O. Box 11, Goshen 72735
Missions Director	Clark Lasse, 13123 Illinois Chapel Road, Prairie Grove 72753
1995 Annual Meeting	October 23-24, 1995 - First, Fayetteville

WHITE RIVER - (501) 453-2575

Director of Missions	Edward L. Powers, P. O. Box 358, Flippin 72634
Moderator	Gayle Brooks, Route 2 Box 414, Gassville 72635
Clerk	Ralph Poor, Route 3 Box 222-P, Mt. Home 72653
Treasurer	Ramona Pangle, HCR 64, Box 126, Flippin 72634
Sunday School Director	Eldon Hellums, P. O. Box 150, Pyatt 72672
Discipleship Trng Dir	W. O. McCoy, P. O. Box 406, Yellville 72687
Music Ministry Dir	Gary Henson, P. O. Box 369, Gassville 72635
Brotherhood Director	
WMU Director	Phyllis Powers, HCR 64, Box 121, Flippin 72634
Evangelism Director	Steve Martin, P. O. Box 637, Flippin 72634
Stewardship Director	Kenneth Raines, 116 East Stephenson, Harrison 72601
Missions Director	Michael Shy, 624 East 9th, Mt. Home 72653
1995 Annual Meeting	October 16, 1995 - Mt. Home Baptist Church October 17, 1995 - First, Bull Shoals

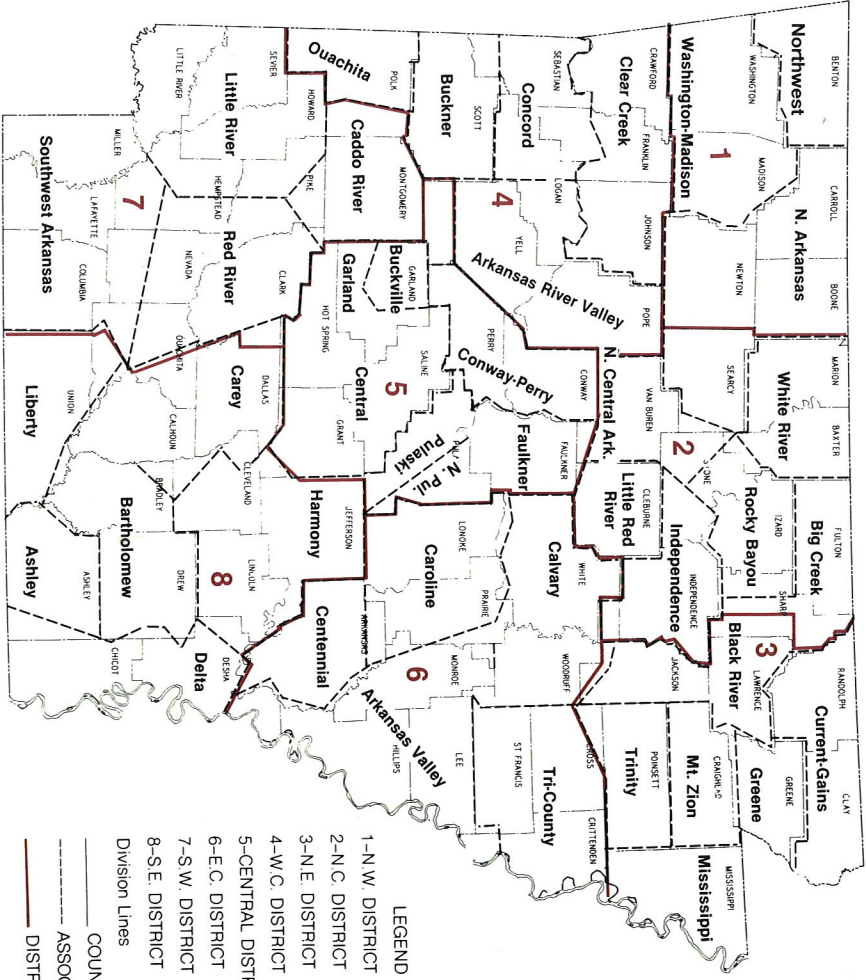

- LEGEND**
- 1-N.W. DISTRICT
 - 2-N.C. DISTRICT
 - 3-N.E. DISTRICT
 - 4-W.C. DISTRICT
 - 5-CENTRAL DISTRICT
 - 6-E.C. DISTRICT
 - 7-S.W. DISTRICT
 - 8-S.E. DISTRICT
- Division Lines
- COUNTY
- ASSOCIATION
- DISTRICT