

1992 Annual

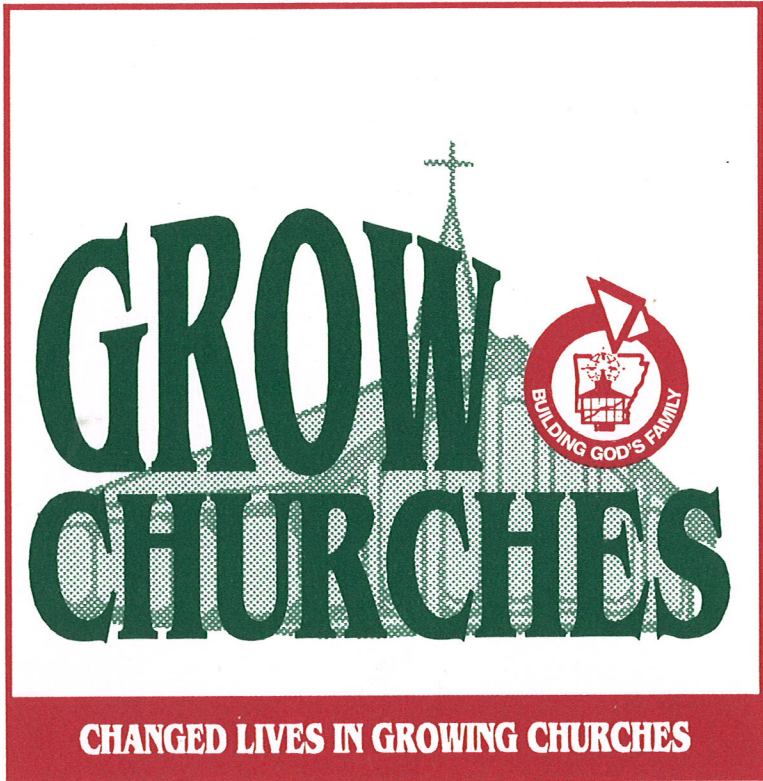

ARKANSAS BAPTIST STATE CONVENTION

1992 ANNUAL

of the

ARKANSAS BAPTIST STATE CONVENTION

in the

One Hundred Thirty-Ninth Session

(144th Year)

Pine Bluff Convention Center
Pine Bluff, Arkansas

NEXT SESSION:

Date: November 9-10, 1993
Place: Park Hill Baptist Church, North Little Rock
Preacher: Dale Thompson, pastor, First, Fort Smith
Alternate: David Uth, pastor, Immanuel, El Dorado

FUTURE SESSIONS:

November 15-16, 1994 First Baptist Church, Little Rock
November 14-15, 1995 Immanuel Baptist Church, Little Rock
November 19-20, 1996 Geyer Springs First Baptist Church, Little Rock
November 11-12, 1997 Park Hill Baptist Church, North Little Rock

1993 CONVENTION OFFICERS

President W.H. "Buddy" Sutton, Little Rock
First Vice-President Greg Kirksey, Benton
Second Vice-President Charles Mays, Hot Springs

ARKANSAS BAPTIST STATE CONVENTION

525 West Capitol, Little Rock
Mail: P.O. Box 552, Little Rock, AR 72203
Telephone: (501) 376-4791
Fax: (501) 374-2754

TABLE OF CONTENTS

BOARDS AND COMMITTEES

Arkansas Baptist Children's Homes and Family Ministries	13
Arkansas Baptist Foundation	13
Arkansas Baptist Historical Commission	14
Arkansas Baptist Newsmagazine	14
Baptist Memorial Health Care System, Inc., Memphis, Tennessee	15
Baptist Student Union — Advisory Committee	15
Constitution and Bylaws Committee	17
Convention Nominating Committee	18
Convention Program Committee	18
Executive Board	11
Ouachita Baptist University	15
State Joint Committee — National Baptist Ministries	17
Williams Baptist College	16
World Hunger Committee	17

CONSTITUTION AND BYLAWS

The Baptist Faith and Message	25
-------------------------------	----

DIRECTORIES

Agencies	9
Arkansas Vocational Evangelists	280
Associational Officers, Annual Meetings	293
Baptist Building	6
Bivocational Ministers	235
Churches and Missions	210
Church Staff	283
Convention Officers	5
Executive Board Officers	5
Historical Directory	29
Institutions	10
Missionaries from Arkansas	206
Other Ministers	259
Pastors	235
Retired Arkansas Missionaries	209
Woman's Missionary Union	9

PROCEEDINGS OF CONVENTION MEETING	32
Budget Adopted	38
Committees Appointed	32
Executive Board Report and Recommendations	38
Program	33
Resolutions	53
 REPORTS	
Arkansas Baptist Children's Homes and Family Ministries	81
Arkansas Baptist Foundation	83
Baptist Memorial Health Care System, Inc., Memphis, Tennessee	94
Christian Civic Foundation of Arkansas	95
Executive Board	59
Administration	59
Annuity	66
Arkansas Baptist Assembly, Siloam Springs	66
Arkansas Baptist Newsmagazine	92
Baptist Student Union	67
Brotherhood	68
Business Services	69
Camp Paron	70
Church Leadership Support	70
Church Music	71
Cooperative Program	69
Evangelism	75
Ministry of Crisis Support	76
National Baptists	75
State Missions	77
Stewardship	78
Sunday School	79
Ouachita Baptist University	97
Williams Baptist College	100
Woman's Missionary Union	80
World Hunger	103
 STATISTICAL TABLES	 104

In Memory

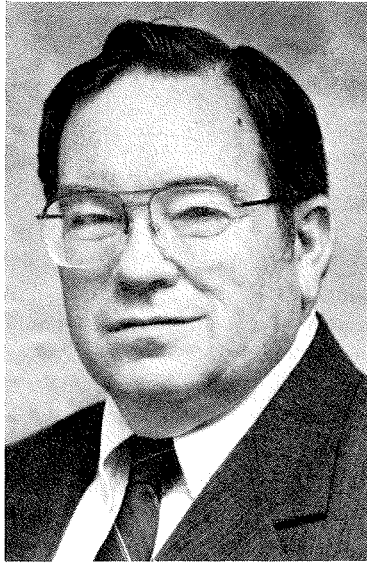

J. Everett Sneed
October 23, 1930–June 26, 1992

The Arkansas Baptist State Convention acknowledges with deep gratitude the tireless labors of Dr. J. Everett Sneed, editor of the *Arkansas Baptist Newsmagazine* from May 8, 1972, to June 26, 1992.

His commitment to keeping Arkansas Baptists informed was apparent. His efforts at encouraging and assisting the churches were constant. His love of learning and teaching enabled him to contribute to the ministerial education of hundreds of ministers. His abiding faith in God and His Word was the foundation of all he believed and did. His determination to follow Christian principles was reflected in his responsibilities and relationships. His devotion to his calling dominated his life.

DIRECTORY

ARKANSAS BAPTIST STATE CONVENTION

525 West Capitol
 P.O. Box 552
 Little Rock, AR 72203

Telephone: (501) 376-4791

CONVENTION OFFICERS

- President W.H. Sutton
 2000 First Commercial Building, 400 West Capitol, Little Rock, AR 72201
- First Vice-President Greg Kirksey
 211 South Market Street, Benton, AR 72015
- Second Vice-President Charles Mays
 1025 Leonard Street, Hot Springs, AR 71913

EXECUTIVE BOARD OFFICERS

- President Rich Kincl
 P.O. Box 788, Magnolia, AR 71753
- Vice-President Mitchum Tapson
 P.O. Box 1210, Cabot, AR 72023
- Executive Director-Treasurer Don Moore
 P.O. Box 552, 525 West Capitol, Little Rock, AR 72203

ADMINISTRATION — EXECUTIVE DIRECTOR

Telephone: (501) 376-4791, Ext. 5102-5101

Don Moore Executive Director-Treasurer
 Joyce Thomas Administrative Secretary
 Joy Faucett Administrative Secretary to Executive Board and Convention

ADMINISTRATION — ASSOCIATE EXECUTIVE DIRECTOR

Telephone: (501) 376-4791, Ext. 5103

Jimmie Sheffield Associate Executive Director
 June Chandler Administrative Secretary

BAPTIST STUDENT UNION

Telephone: (501) 376-4791, Ext. 5142

David James State Director
 George Sims Associate State Director
 Mary Wright Administrative Secretary
 Barbara Highfill Office Secretary

BSU DIRECTORS AND ASSOCIATES

Martha Blackmon (part-time) Arkansas Baptist College
 Helen Parman (Interim part-time) Arkansas College
 Arliss Dickerson Arkansas State University
 Linda Osborne, Associate Arkansas State University
 Wanda Holland (part-time) Arkansas State University, Beebe
 Scott Willis Arkansas Tech University
 Hope Coleman Baptist School of Nursing
 Barry Morgan (part-time) East Arkansas Community College
 Beverly Cooke (part-time) Garland County Community College
 Mark Robinson Henderson State University
 Jeff Paul (part-time) Mississippi County Community College
 Les Hadley (part-time) North Arkansas Community College
 Ian Cosh Ouachita Baptist University
 Terry Garrison (part-time) Phillips County Community College
 Sherry Baker Rich Mountain Community College
 Robert A. Pinkston Southern Arkansas University, Magnolia
 Teresa Stephens Southern Arkansas University Branch, East Camden
 Jackie Burton Williams Baptist College
 Lynn Loyd University of Arkansas
 David McKinney, Associate University of Arkansas
 Dan McCauley University of Arkansas at Little Rock
 Diane O'Connell University of Arkansas Medical Sciences
 Darrell C. Cook University of Arkansas at Monticello
 Dawson Williams University of Arkansas at Pine Bluff
 Richard Boyles University of Central Arkansas/Hendrix
 Susan Burks, Assistant University of Central Arkansas/Hendrix

Mike Kinsey (part-time) University of Ozarks
 Darrel Ray Westark Community College

BROTHERHOOD/RA

Telephone: (501) 376-4791, Ext. 5158

Glendon Grober Director
 Debbie Davenport Administrative Secretary
 Tina Harrington (part-time) Office Secretary

BUSINESS SERVICES

Telephone: (501) 376-4791, Ext. 5171

Dan Jordan Director
 Darriel Scott Insurance Representative and
 Administrative Secretary

Accounting:

Jim Oliver (Ext. 5107) Controller
 Freda Jones (Ext. 5170) Staff Accountant
 Pat Krippendorf (Ext. 5108) Cash Disbursements Bookkeeper
 Lonette Godwin (Ext. 5174) Cash Receipts Bookkeeper

Computer Services:

Al Farmer (Ext. 5186) Computer Services Manager
 Linda Miller (part-time) Computer Operator
 Laurie Sims (part-time) Computer Operator

Printing:

Richard Moore (Ext. 5106) Printing Services Manager
 Barbara Gilbert (Ext. 5106) Printing Services Assistant

Building Services:

Kirby Martin (Ext. 5105) Building Services Manager
 Roger Patrick Building Services Assistant
 Lois Shaw (part-time) Maid

Operators:

Alice Simpson (Ext. 5109) Receptionist-PBX
 Dorothy Hickey (part-time) PBX
 Melissa Napier (part-time) PBX

CAMP PARON

Telephone: (501) 594-5257

Jack Kwok Business Manager
 Bobby Bean Resident Camp Manager
 Diane Moss Office Secretary

CHURCH LEADERSHIP SUPPORT DEPARTMENT

Telephone: (501) 376-4791, Ext. 5148

L.B. Jordan Director
 Thelma Anderson Office Secretary

CHURCH MUSIC

Telephone: (501) 376-4791, Ext. 5121

- Lester McCullough Director
- Glen Ennes Associate
- Peggy Pearson Associate and Office Manager
- Leah Williams Office Secretary

COOPERATIVE MINISTRIES WITH NATIONAL BAPTISTS

Telephone: (501) 376-4791, Ext. 5159

- Jack Kwok Director
- Diane Moss Office Secretary

DISCIPLESHIP TRAINING

Telephone: (501) 376-4791, Ext. 5160

- Bob Holley Director
- Gerald Jackson Associate
- Bill Falkner Associate
- Jean Myers Administrative Secretary
- Nan Maxwell (part-time) Office Secretary

EVANGELISM

Telephone: (501) 376-4791, Ext. 5132

- Clarence Shell Director
- Paul McClung Associate Director
- Randy Brantley Associate
- Margaret Bittle Office Secretary
- Mary Watson (part-time) Office Secretary

MEDIA SERVICES

Telephone: (501) 376-4791, Ext. 5178

- Jan Kelley Manager
- Sue Weatter (part-time) Office Secretary

MISSIONS

Telephone: (501) 376-4791, Ext. 5149, 5150, 5249

- Jimmy Barrentine Director
- Pete Petty Associate Director-Missions Ministries
- Jack Ramsey Church Extension
- Tommy Goode Christian Social Ministries/PACT Coordinator
- Carter Tucker Chaplaincies
- Language Missions
- Lehman Webb Director of Theological Education
- John Belken Chaplain, North Central Unit, Calico Rock
- Roy Remont, Hot Springs Chaplain, Human Development Center
- Chris Copeland, Booneville Chaplain, Human Development Center
- John Lewis, Alexander Chaplain, Youth Services Center
- Benny McCracken, Pine Bluff Chaplain, Youth Services Center

Ruth Eckhardt Administrative Secretary
 Neva Spradlin Office Secretary
 Judy Spencer Office Secretary

MINISTRY OF CRISIS SUPPORT

Telephone: (501) 225-1113

Glen D. McGriff Director
 Reva Terry Administrative Secretary

STEWARDSHIP/ANNUITY

Telephone: (501) 376-4791, Ext. 5114

James A. Walker Director
 Jonnie McCumpsey Office Secretary

SUNDAY SCHOOL

Telephone: (501) 376-4791, Ext. 5128

Freddie Pike Director
 Manager, Arkansas Baptist Assembly
 Ed Hinkson Associate Director, Adult Consultant
 Larry Sherman Youth Consultant
 Jackie Edwards Children's Consultant
 Pat Ratton Preschool Consultant
 Brenda Seal Administrative Secretary
 Leah Voque Office Secretary

Arkansas Baptist Assembly: Telephone (501) 524-9960

Ted Williams Resident Camp Manager

WOMAN'S MISSIONARY UNION

Telephone: (501) 376-4791, Ext. 5137, 5138

Julia Ketner Executive Director
 Monica Keathley Associate Director, Baptist Women/BYW
 Sandy Wisdom-Martin GA/Mission Friends Associate
 Angela Lowe Acteans Associate
 Gayle Paul Administrative Secretary
 Helen Moran Office Secretary

ARKANSAS BAPTIST CHILDREN'S HOMES AND FAMILY MINISTRIES

Telephone: (501) 376-4791, Ext. 5167, 5168

Johnny G. Biggs Executive Director
 John A. Ross Director of Development
 David W. Perry Director of Program and Staff Development
 Karen Jordan (Ext. 5167) Administrative Secretary
 Mattie Lou Walker (Ext. 5116) Director of Data Processing
 Martha Thomas (Ext. 5168) Secretary, Director of Development
 Martha Bond (Ext. 5116, part-time) Office Secretary

Little Rock Office: (501) 376-4791, Ext. 5119

Charles Flynn Director
 Rose Jones Social Worker
 Jeanie Weber Office Secretary

Arkansas Baptist Home for Children, Monticello: (501) 367-5358

Royce Aston Director
 Larry Toller Business Manager
 Mark Hailey Director of Recreation and Activities
 Kim Bussell Director of Special Activities
 Randy Luper Caseworker
 Carla McDaniel Caseworker

Jonesboro Office: (501) 935-5134

Thomas A. Stafford Director
 John Osborne Caseworker

Harrison Office: (501) 741-3806

Clinton I. Morrison Director

Fayetteville Office: (501) 521-1295

J. Paul Batson Director

Southwest Area Office, El Dorado: (501) 862-0095

Barbara Billingsley Director
 Jennifer Cloyde (501) 862-0199 Promise House Caseworker

ARKANSAS BAPTIST FOUNDATION

Telephone: (501) 376-0732

Harry D. Trulove President-Treasurer
 Joyce Keyser Legal Secretary
 Susie Garrett Accountant
 Diane Corbett Bookkeeper
 Joan Brooks Secretary-Receptionist

ARKANSAS BAPTIST NEWSMAGAZINE

Telephone: (501) 376-4791, Ext. 5153

Trennis Henderson Editor
 Colleen Backus Production Supervisor
 Leah Paige Cooper Operations Manager
 Millie Gill Executive Assistant to Editor

OUACHITA BAPTIST UNIVERSITY

Telephone: (501) 246-4531

Ben Elrod President

WILLIAMS BAPTIST COLLEGE

Telephone: (501) 886-6741

..... President
 D. Jack Nicholas Chancellor

EXECUTIVE BOARD

Terms to expire in 1993:

Arkansas River Valley	Bobby Walker, P.O. Box 877, Danville	72833
Arkansas Valley	Carroll Evans, P.O. Box 25, Hughes	72348
Ashley	Gene Thomas, Route 2, Box 94A, Crossett	71635
Bartholomew	Greg Stanley, P.O. Box 189, Warren	71671
Calvary	Harrel G. Cato, P.O. Box 83, Rosebud	72137
Caroline	Jim Edwards, 11 Clinton Court, Cabot	72023
Centennial	Raymond McMaster, Route 1, Box 303, DeWitt	72042
Clear Creek	Bob Floyd, 6114 Alma Highway, Van Buren	72956
Concord	Ed Saucier, 921 North 39th, Fort Smith	72903
Concord	Ken Lilly, 3920 Free Ferry Road, Fort Smith	72903
Current-Gaines	Clyde Spurgin, P.O. Box 365, Piggott	72454
Delta	Bruce Bond, Route 2, Box 63, Lake Village	71653
Faulkner	Larry Pillow, #30 Bluejay Way, Conway	72032
Garland	Eugene Anderson, P.O. Box 87, Jessieville	71949
Garland	Lance Hudnell, Two Norway Court, Hot Springs	71901
Greene	Dan Minton, 911 South 7th, Paragould	72450
Harmony	David Moore, 1801 West 17th, Pine Bluff	71603
Liberty	Travis Beeson, 1095 Pinecrest, Camden	71701
Liberty	Gerald Perry, P.O. Box 212, Strong	71765
Little River	Glen Power, 1110 North 10th Street, Nashville	71852
Mississippi	Mike Henderson, Box 565, Leachville	72438
Mount Zion	Jerry Cooper, 2801 Fox Meadow Lane, Jonesboro	72401
North Pulaski	Kent Farris, P.O. Box 4064, North Little Rock	72116
North Pulaski	Otto Brown, 3501 Pike Avenue, North Little Rock	72118
North Pulaski	Bratton Rhoades, 1203 Silver Creek Drive, Sherwood	72116
Pulaski	Don Jones, 8 Tanglewood, Bryant	72022
Pulaski	Billy White, 222 East 8th, Little Rock	72202
Southwest Arkansas	Stan Parris, 315 South Main, Hope	71801
Southwest Arkansas	J.D. Webb, 3101 Senator, Texarkana	75502
Southwest Arkansas	Rich Kincl, P.O. Box 788, Magnolia	71753
Tri-County	Don Settles, 1301 5th, Earle	72331
Tri-County	Larry Jones, 118 South Killough, Wynne	72396
Trinity	Kyle Sumpter, Box 370, 210 Liberty Street, Marked Tree	72365
Washington-Madison	Harold Henson, P.O. Box 355, Farnington	72730
District 5	Mary Schroeder, 149 Pleasant Valley Drive, Little Rock	72212
District 8	Pam Worrell, 7 Hillcroft, Pine Bluff	71603

Terms to expire in 1994:

Arkansas Valley	James McDaniel, 315 South Main, Brinkley	72021
Big Creek		
Calvary	G.A. Dover, 1045 Hwy. 258, Bald Knob	72010
Carey	Don Phillips, 319 Hwy. 4E, Camden	71701
Central	David Pierce, 211 South Market, Benton	72015
Central	Dick Finley, 432 Oaklawn, Hot Springs	71913
Concord	Clyde Vire, 310 E. Church, Paris	72855

Conway-Perry	Refus Caldwell, Box 176, Perryville 72126
Harmony	Charles R. Bonner, 3902 Holly, Pine Bluff 71603
Harmony	Bob Harper, 8203 Dollarway Road, White Hall 71602
Independence	Charles Osborne, Box 147, Cord 72524
Liberty	Lowell Snow, 8772 Haynesville Hwy., Junction City 71749
Little Red River	Alfred Kay Mansell, P.O. Box 145, Heber Springs 72543
Mississippi	William P. Oakley, 603 Hwy. 181, Blytheville 72315
Mount Zion	
Mount Zion	Stanley Ballard, 4005 Evandale, Jonesboro 72401
North Arkansas	Don Rose, Box 407, Jasper 72641
North Pulaski	
Northwest	Ben J. Rowell, 626 West Olive, Rogers 72756
Pulaski	Rex Horne, 1000 Bishop, Little Rock 72202
Pulaski	Bill Hilburn, 135 Nabholtz, Hensley 72065
Red River	Tom Calhoon, 116 North Park, Arkadelphia 71923
Red River	Betty Daily, 2402 Forrest Park Drive, Arkadelphia 71923
Rocky Bayou	Manuel Macks, P.O. Box 906, Melbourne 72556
Southwest	Roland Loe, 2101 Hays, Texarkana 75502
Tri-County	Ken Proctor, P.O. Box 1103, Wynne 72396
Trinity	Captain Lovell, P.O. Box 88, Harrisburg 72432
Washington-Madison	Ronnie Floyd, P.O. Box 786, Springdale 71765-0786
White River	Danny Ponder, Route 9, Box 314-A, Mountain Home 72653
District 2	Alice King, P.O. Box 705, Mountain Home 72653
District 3	Eleanor Sykes, P.O. Box 900, Jonesboro 72403
District 4	Joy Miller, Route 2, Box 476, Russellville 72801

Terms to expire in 1995:

Arkansas River Valley	Jeff Paxton, 12 Laws Road, Russellville 72801
Ashley	Billy Kite, 900 Pecan, Crossett 71635
Black River	Tim Hight, P.O. Box 219 Newport 72112
Buckner	Randy Hogan, P.O. Box 247, Wadron 72958
Caddo River	Jody Gannaway, Box 373, Glenwood 71943
Caroline	Mitchum Tapson, P.O. Box 1210, Cabot 72023
Central	Jerry Mixon, 2350 Central, Hot Springs 71901
Central	John Haughton, 2 LaRobla Lane, Hot Springs Village 71909
Clear Creek	Robbie Jackson, P.O. Box 14, Clarksville 72830
Concord	Bruce Tippit, 24 Brentwood Court, Fort Smith 72903
Concord	Phil Whitten, 3701 South Gary, Fort Smith 72903
Delta	Bob Fisher, P.O. Box 166, Portland 71663
Faulkner	John Greer, 3255 Prince, Conway 72032
Greene	Bob Kinnett, 2505 Linwood Drive, Paragould 72450
Hannony	Gary Akers, 6107 Dollarway Road, Pine Bluff 71602
Independence	J.R. Hull, HC 72, Box 120, Mountain View 72560
Liberty	Eugene Johnson, 2306 Oxford, El Dorado 71730
Mississippi	Sedric D. Wesson, 2788 North U.S. Hwy. 61, Blytheville 72315
Mount Zion	
North Arkansas	Merle Milligan, 18 Mimosa Drive, Harrison 72601

North Central Larry Loggins, Route 6, Box 65, Clinton 72031
 North Pulaski Cary Heard, P.O. Box 4064, North Little Rock 72116
 Northwest Terry Eaton, P.O. Box 128, Decatur 72722
 Northwest Pat Robinson, P.O. Box 0216, Cave Springs 72718
 Northwest Dennis Cottrell, 813 South Carl, Siloam Springs 72761
 Ouachita Dillard Miller, P.O. Box 509, Mena 71953
 Pulaski Gearl Spicer, 5615 Geyer Springs Road 72209
 Tri-County Ronald F. Lace, 423 Madison Road, Forrest City 72335
 Washington-Madison Jere Mitchell, P.O. Box 906, Fayetteville 72702
 Washington-Madison H.D. McCarty, 1932 Wheeler, Fayetteville 72703
 District 1 Virginia Cram, 202 Sunset Road, Harrison 72601
 District 6 Barbara Hassell, 1910 Strait Place, Stuttgart 72160
 District 7 Carolyn Pendergraft, Route 1, Box 175, Blevins 71825

ARKANSAS BAPTIST CHILDREN'S HOMES AND FAMILY MINISTRIES

Terms to expire in 1993:

Craig Bradley, Route 3, Box F-72, Monticello 71655
 LaVelle Dryer, 1606 White Haven Court, Jonesboro 72401
 Jack Reeves, P.O. Box 1285, Mena 71953
 Jim L. Jenkins, 1308 North Point Lane, North Little Rock 72118
 Jane Jones, 2517 Azalea Terrace, Fayetteville 72702
 Bob Shell, P.O. Box 1750, Little Rock 72212

Terms to expire in 1994:

Harry Black, 20706 Presley Drive, Roland 72135
 Robert Hettinga, Route 3, Box 604, Dardanelle 72834
 Tommy Hargrove, #9 Sylvan Hills Drive, Warren 71671
 George R. Wadley, 1924 West Arch, Searcy 72143
 Bob Shepherd, 101 Archer, El Dorado 71730
 Larry Price, 100 South 14th, Fort Smith 72901

Terms to expire in 1995:

Emmett Chapman, Route 2, Box 16, Scott 72142
 Joe Statton, P.O. Box 788, Magnolia 71753
 Jeff Cheatham, P.O. Box 1795, Russellville 72801
 Dean J. Anderson, 721 Skyview, Greenwood 72936
 Kathryn Starr, P.O. Box 1158, Fairfield Bay 72088
 Charlene Wells, Route 1, Box 339A, Star City 71667

ARKANSAS BAPTIST FOUNDATION

Terms to expire in 1993:

William F. Woods, Route 10, 1619 Whipporwill, Pine Bluff 71602
 Charles F. Fager, Jr., 132 Dean Street, Hot Springs 71901
 James F. Sawyer, 14300 Chenal Parkway, Little Rock 72211
 Tom Watts, 1251 Mary Street N.W., Camden 71701
 David A. Ray, 3307 Hinson Road, Little Rock 72212

Terms to expire in 1994:

Daniel R. Grant, 4 Glendale Place, Arkadelphia 71923
 Allen Thrasher, 1447 Austin Lane, Booneville 72927
 Allen Smith, Baptist Medical System, 9601 I-630, Little Rock 72205
 James Lanier, 18 Shalimar Circle, Russellville 72801
 Barry Crow, 3906 King Richard, Pine Bluff 71603

Terms to expire in 1995:

Clifton Bond, 360 Shelton Avenue, Monticello 71655
 Warner Gamer, 52 Heritage Park Circle, North Little Rock 72116
 Roger Harrod, #12 Lakewood Drive, North Little Rock 72116
 Byron Eiseman, 2000 First Commercial Building, Little Rock 72201
 Sherwin O. Williams, P.O. Box 276, Arkadelphia 71923

ARKANSAS BAPTIST HISTORICAL COMMISSION**Terms to expire in 1993:**

District 6 Clyta McAtee, 708 Oxford Avenue, Forrest City 72335
 District 1 Frank Coker, 1556 Columbus Drive, Fayetteville 72701
 District 4 Dillard S. Miller, P.O. Box 509, Mena 71953

Terms to expire in 1994:

District 2 Hilton Lane, 105 Apache Trail, Fairfield Bay 72088
 District 3 Kenneth Startup, Box 3327, Walnut Ridge 72476
 District 8 John McClanahan, 517 Cherry, Pine Bluff 71601

Terms to expire in 1995:

District 5 Clarence A. Allison, 22 Applegate Court, Little Rock 72209
 District 7 Mary Nell Turner, 1001 South Walnut, Hope 71801
 Member at Large Raymond Reed, P.O. Box 527, Grady 71644

ARKANSAS BAPTIST NEWSMAGAZINE**Terms to expire in 1993:**

District 4 Nelson Wilhelm, P.O. Box 246, Waldron 72958
 District 6 Bert Thomas, P.O. Box 593, Searcy 72143
 Member at Large Lane H. Strother, P.O. Box 1166, Mountain Home 72653

Terms to expire in 1994:

District 5 Greg Kirksey, 211 South Market, Benton 72015
 District 7 Rick Hyde, P.O. Box 160, Murfreesboro 71958
 District 3 Curt Hodges, 3921 Renee, Jonesboro 72401

Terms to expire in 1995:

District 1 Cliff Palmer, 1105 Stratton Road, Rogers 72756
 District 2 Brenda H. Bruce, 6116 Cord Road, Newark 72562
 District 8 Lucie C. Hagins, 407 East Third, Fordyce 71742

BAPTIST MEMORIAL HEALTH CARE SYSTEM, INC., MEMPHIS

Terms to expire in 1993:

A. Watson Bell, 211 West Arch, Searcy 72143
 Dick Trout, 505 Park Street, Blytheville 72315
 E.B. Coleman, 1507 Hillcrest, Jonesboro 72401

Terms to expire in 1994:

Bob Harrison, 2407 Twin Oak, Jonesboro 72401
 James B. Sharp, P.O. Box 552, Brinkley 72021
 Aubrey Worrell, 3900 Hickory, Pine Bluff 71603

Terms to expire in 1995:

John Barry Dickey, 1 Crestview Drive, Paragould 72450
 Bryan Moery, 1600 Hamilton, Wynne 72396
 Oral Edwards, 14 Forrest Lake Road, Forrest City 72335

BAPTIST STUDENT UNION — ADVISORY COMMITTEE

Terms to expire in 1993:

District 1Max W. Harral, 1100 Rockwood Trail, Fayetteville 72701
 District 2Keith Byrd, 1775 Lyon, Batesville 72501
 District 4Neil E. Jackson, 1406 North Boston Place, Russellville 72801
 District 7Robert L. Webster, 205 Forrest Park Drive, Arkadelphia 71923
 District 7David Blase, P.O. Box 339, Nashville 71852
 Member at LargeVickey Lloyd, Humphrey Hall, Fayetteville 72701

Terms to expire in 1994:

District 1Terry Eaton, P.O. Box 128, Decatur 72722
 District 3Bill Oakley, 511 Melton, Jonesboro 72401
 District 4David McLemore, P.O. Box 782, Russellville 72801
 District 6Gary Ellis, P.O. Box 248, Lonoke 72086
 District 8Pat Baugh, 153 Glenwood Drive, Monticello 71655
 Member at LargeJamie Jones, 1654 East Zion Road, Fayetteville 72703

Terms to expire in 1995:

District 2David Johnson, 400 Club Road, Mountain Home 72653
 District 3Roy Runyan, Jr., Box 357, Swifton 72471
 District 5Lee Lawson, 1714 Robinson Avenue, Conway 72032
 District 5Lonnie Gibbons, 4008 Royal Oak, North Little Rock 72116
 District 6Doug Grubbs, 232 Washington, Clarendon 72029
 District 8Sharon Stanley, 109 North Munn, Warren 71671

OUACHITA BAPTIST UNIVERSITY

Terms to expire in 1993:

James M. Jones, 1696 Brian Street, Batesville 72501
 Mrs. Glenn Burton, 15 Carrollton Court, Little Rock 72211
 Elizabeth S. Campbell, #7 Palisades Drive, Little Rock 72207

Clarence Anthony, P.O. Box 199, Murfreesboro 71958
 James D. Gattis, 136 Pleasant Valley Drive, Little Rock 72207
 Del Medlin, 1107 Eastern, Cabot 72023
 David Uth, 701 South West Avenue, El Dorado 71730
 Rex Terry, 2714 Yorktown Circle, Fort Smith 72903

Terms to expire in 1994:

Mike Carroll, 2801 Royal Scots Way, Fort Smith 72903
 Diane Williamson, 2315 West Oak, El Dorado 71730
 Wesley Kluck, 2850 Twin Rivers Drive, Arkadelphia 71923
 John Ward, 2705 Donaghey Drive, North Little Rock 72116
 Jeral L. Hampton, Box 238, Hwy. 10 East, Booneville 72927
 Mike Huckabee, P.O. Box 1469, Texarkana 75504
 H.E. "Pete" Raines, P.O. Box 456, Stuttgart 72160
 Richard Lusby, P.O. Box 1306, Jonesboro 72403

Terms to expire in 1995:

Richard A. Wells, 503 North Main, Bentonville 72712
 Johnny Heflin, 1 Terminix Drive, Little Rock 72206
 Albert H. Rusher, 116 West Cloverdale, Brinkley 72021
 Gail Pennington, Box 518, Arkadelphia 71923
 Joe Bill Meador, Route 2, Box 267, Fordyce 71742
 William E. Clark, 3505 Hawthorne, Little Rock 72207
 George H. Dunklin, 15 Longmeadow, Pine Bluff 71603
 Doris H. Yarnell, #5 Lightle Drive, Searcy 72143

WILLIAMS BAPTIST COLLEGE

Terms to expire in 1993:

William T. Jessen, 151 Castano Drive, Hot Springs Village 71909
 Gordon J. Topping, 1405 East 6th, Pine Bluff 71601
 Steve Fowler, 1306 North Hwy. 17, Brinkley 72021
 Jerry M. Frankum, Jr., P.O. Box 606, Newport 72112
 Moscoe F. Cash, Jr., 112 North Sycamore, Harrison 72601
 Don Jones, P.O. Box 87, Mount Ida 71957
 John E. Miller, P.O. Box 436, Melbourne 72315
 Micheal E. Todd, 333 West Court Street, Paragould 72450

Terms to expire in 1994:

Donnie Joe Holden, 804 Holiman, Springdale 72764
 Harold Senter, P.O. Box 28, Keiser 72351
 L.B. Atchison, P.O. Box 1213, Harrison 72601
 C.B. Thompson, 4404 Boyer, North Little Rock 72117
 George T. Schroeder, 149 Pleasant Valley Drive, Little Rock 72212
 Donald Timms, 2912 Covey, Jonesboro 72401
 John Taylor, 2401 Crosshill Road, Fort Smith 72901
 Frank Waggener, 911 West Barton, West Memphis 72301

Terms to expire in 1995:

R. Wendell Ross, 415 May Avenue, Fort Smith 72901
Frank Shell, 2400 North Heights Avenue, Batesville 72501
Sonny Simpson, 7601 Baseline, Little Rock 72209
James W. Garrison, 11 Waterway Drive, Heber Springs 72543
Ted J. Witchen, 1004 Perry Street, Helena 72342
Larry Sloan, P.O. Box 390, Walnut Ridge 72476
Coday Fowler, 905 North Charlyne, Box 785, Brinkley 72021
Charles G. Colquitt, 303 West 13th, Lewisville 71845

**STATE JOINT COMMITTEE
COOPERATIVE MINISTRIES WITH NATIONAL BAPTISTS**

Dillard Miller, P.O. Box 189, Mena 71953
Tom Darter, P.O. Box 9, Dermott 71638
Don Moore, P.O. Box 552, Little Rock 72203
Danny Veteto, 8 Glade, Jacksonville 72076

CONSTITUTION AND BYLAWS COMMITTEE**Terms to expire in 1993:**

James R. Pate, P.O. Box 1004, Russellville 72801
Betty Harp, 3815 Idlewild, North Little Rock 72116

Terms to expire in 1994:

John Holston, 2305 Osage Drive, North Little Rock 72117
Phillip Smith, HCO4, Box 29, Pocahontas 72455

Terms to expire in 1995:

David Napier, 1000 Bishop, Little Rock 72202
James E. Harris, 2000 First Commercial Bldg., 400 West Capitol, Little Rock 72201

WORLD HUNGER COMMITTEE**Terms to expire in 1993:**

Bill Peel, P.O. Box 313, El Dorado 71731
Betty Wixson, Box 205, Fisher 72429

Terms to expire in 1994:

Adella James, 1004 Poplar Street, Clarksville 72830
Laura Rhea, 8400 Asher, Little Rock 72204

Terms to expire in 1995:

Lehman Fowler, P.O. Box 369, Brinkley 72021
Lawson Hatfield, 1808 Royal Oaks, Malvern 72104

CONVENTION NOMINATING COMMITTEE

Terms to expire in 1993:

Stephen Davis, P.O. Box 36, Russellville 72801
 George O'Neel, 50 East Lancashire Boulevard, Bella Vista 72714
 David Tate, P.O. Box 2455, Batesville 72503

Terms to expire in 1994:

Jimmy D. Wallace, P.O. Box 204, 406 Front Street, Lonoke 72086
 Bill Gunter, RR 4, Box 696, Hope 71301-7804
 Paul Peebles, 43 Greenview Circle, Sherwood 72116

Terms to expire in 1995:

Dennis Dodson, P.O. Box 187, Monticello 71655
 Wallace Williams, P.O. Box 129, Clarkedale 72325
 William Bowen, 811 Port Arthur, Mena 71953

1993 CONVENTION PROGRAM COMMITTEE

Term to expire in 1993:

Rich Browning, 62 Pleasant Valley, Little Rock 72212

Term to expire in 1994:

Don A. Nall, P.O. Box 2455, Batesville 72503

Term to expire in 1995:

D.C. McAtee, 708 Oxford, Forrest City 72335

1993 CONVENTION

Time: November 9-10, 1993
Place: Park Hill Baptist Church, North Little Rock
Preacher: Dale Thompson, pastor, First Baptist, Fort Smith
Alternate: David Uth, pastor, Immanuel, El Dorado

FUTURE SESSIONS

November 15-16, 1994 First Baptist Church, Little Rock
 November 14-15, 1995 Immanuel, Little Rock
 November 19-20, 1996 Geyer Springs First Baptist Church, Little Rock
 November 11-12, 1997 Park Hill Baptist Church, North Little Rock

CONSTITUTION

Article I. — The Name

The name of this body shall be the “Arkansas Baptist State Convention.”

Article II. — The Purpose

The purpose of the Arkansas Baptist State Convention is to assist the churches of the Convention in fulfilling their mission, and to encourage cooperative support of and involvement in our worldwide mission enterprise.

The Baptist Faith and Message as adopted by the Southern Baptist Convention on May 9, 1963, shall be the doctrinal guideline for this Convention.

Article III. — Membership

Section 1. The Convention shall be composed of messengers from regular Baptist churches which are in sympathy with the principles and purposes of this Convention, and which desire to cooperate with other churches through this Convention.

Regular Baptist churches are those Baptist churches which in doctrine and in practice adhere to the principles and the spirit of **The Baptist Faith and Message** as adopted by the 1963 session of the Southern Baptist Convention, and **The Baptist Faith and Message** shall not be interpreted as to permit open communion and/or alien immersion.

Section 2. Each co-operating church shall be entitled to three messengers, with one additional messenger for each additional one hundred members, or major fraction thereof above one hundred, provided however, that no church shall be entitled to a total of more than ten messengers.

Section 3. A standing Credentials Committee of five members shall be appointed by the president of the convention. No member of this committee may serve more than two consecutive conventions. The president of the convention shall fill vacancies and shall name the chairman each year.

Article IV. — Authority

Section 1. While independent and sovereign in its own sphere, this Convention shall never exercise any authority whatever over any church, nor shall it in any way interfere with the constitution of any church, or with the exercise of its functions as the only ecclesiastical body, but will cheerfully recognize and uphold the absolute independence of the churches.

Article V. — Officers

Section 1. The officers of this Convention shall be: President, First Vice-President, Second Vice-President, Recording Secretary and Treasurer. Each officer of the Convention shall be elected annually, except the Recording Secretary and Treasurer who shall be the same as the Executive Director of the Executive Board, and shall continue in office until his successor in office shall have been elected and qualified.

Section 2. It shall be the duty of the President to preside over the deliberations of the Convention and to discharge such other duties as may devolve upon the presiding officer of a deliberative body. He shall appoint all committees unless the Convention shall otherwise determine. In the absence of the President, one of the Vice-Presidents shall preside in his stead.

Section 3. The Executive Director of the Executive Board or his designee is authorized to execute and sign all official and legal documents involving transactions in agreement with the Constitution and Bylaws and/or approved by the Convention, the Executive Board or its Operating Committee.

Section 4. It shall be the duty of the Director to keep a record of the proceedings of the convention, to edit and arrange publication of a suitable number of the minutes for distribution among the churches, as the Convention may direct, as soon as reasonably possible after the close of the session. He shall file and keep in order all papers deemed important to the work of the Convention.

Article VI. — The Executive Board

Section 1. This Convention shall elect a Board of Trustees as provided for in the Convention's charter. This Board shall be known as the "Executive Board of Arkansas Baptist State Convention." This Board shall be composed of one member from the bounds of each cooperating association with a membership up to 5,000, and one additional member for each additional 5,000 constituency, or major fraction thereof, provided however, that no association shall be entitled to more than five (5) members. In addition, the convention shall elect one lady from the bounds of each of the eight districts in the state to serve on the Executive Board. Upon the removal of any Executive Board member from the bounds of his or her association, his or her membership on the Executive Board ceases therewith; his or her successor in office shall be nominated by the Convention Nominating Committee and elected by the Executive Board to fill the unexpired term. No member of this board shall hold any remunerative office under the Convention or any of its institutions. One-third of this board shall be elected annually to hold office for three years, and a majority of the board members shall constitute a quorum. Any member of the Executive Board who misses all the Executive Board meetings and the Executive Board committee meetings for one year shall be automatically dropped from membership on the Board.

Section 2. The Executive Board shall be constituted and empowered by the Convention as its business and legal agent to administer to all business committed to it by the Convention, and to employ such paid agents as it may deem necessary in carrying out the missionary, educational, benevolent and financial enterprises of the Convention. The Executive Board shall raise, collect, receive and disburse all the funds of the Baptist Cooperative Program, for both state and Southern Baptist Convention causes. The office of the Executive Board shall be a clearing house for administering the business affairs of the Convention, and a headquarters for Baptist information. Its books, records and files shall at all times be open for the reference and inspection of any cooperating church which may desire to examine them.

Section 3. The Executive Board shall render to the Convention annually a complete and detailed statement of all its business for the year.

Article VII. — Trusteeships

The Convention shall elect trustees to manage and to operate institutions and agencies it may possess, as follows:

Section 1. Ouachita Baptist University, 24; Arkansas Baptist Children's Homes and Family Ministries, 18; Baptist Memorial Health Care System, Inc. (Memphis), 9; Williams Baptist College, 24; Arkansas Baptist Foundation, 15; **Arkansas Baptist Newsmagazine**, 9.

Section 2. One-third of the members of the Boards of Trustees shall be elected annually to serve for a term of three years. Any member of the Board of Trustees who misses all the meetings of that Board for one year shall be automatically dropped from membership on that Board.

Section 3. Each Board of Trustees shall elect from their membership a chairman and a recording secretary and such other officers as seems advisable.

Section 4. All trusteeships shall render to the Convention at each annual session complete and detailed reports of all transactions and business and any other activities for the year, and shall be subject to the direction of the Convention in all matters pertaining to administering the affairs of the institution with which their trusteeship is concerned.

Article VIII. — Operation of Agencies

Section 1. Each board, agency, and institution of this Convention shall submit to the Executive Board at its annual budget planning meeting, which is to be held prior to the annual meeting of the Convention, a detailed statement of its sources of income, and a budget of proposed expenditures for the ensuing year. When received and adopted by the Convention, these budgets shall become the basis for the ensuing year.

Section 2. Each board, agency and institution of the convention shall operate on the funds provided by the churches through the Cooperative Program and from special offerings solicited and received from individuals, corporations, foundations, the annual Children's Homes and Family Ministries and the Dixie Jackson State Mission offering.

No additional appeals may be made to the churches without the recommendation of the Executive Board and the approval of the annual convention in session.

Section 3. A deficit in a board, agency or institution operational budget for any year shall be reported to the Executive Board and the convention in annual session.

Such deficit may not be carried over into the second year without the approval of the Executive Board and the convention in annual session as to how this deficit will be eliminated.

Article IX. — Meetings

Section 1. The Convention shall meet annually, "if God permit," on a date to be fixed by the Convention. The Executive Board is empowered in emergencies to call special sessions of the Convention and to change either the time or place of meeting or both should the occasion demand.

Article X. — Amendments

Section 1. This Constitution and Bylaws may be amended by a two-thirds vote of the members voting and concurring in two successive annual meetings of the convention, except Article IV, which shall remain forever unalterable in substance.

Section 2. Any proposed amendment to this Constitution shall be presented to the Convention in writing, for its consideration, upon the first day of the annual session, and may be voted on, on any subsequent day during the session, provided adequate publicity has been given in previous announcement.

Article XI. — Parliamentary Authority

The current edition of **Robert's Rules of Order Newly Revised** shall be the standard for deciding questions of parliamentary procedure.

Article XII. — Districts

The Convention shall establish such geographic districts as it may deem wise to facilitate its promotion, administration, and organization of its objectives, provided, it will never violate in any way the boundaries of any association within the area of the convention. The boundaries of such districts shall be drawn so as to provide equitable geographical and numerical voice and representation on all convention committees, commissions, boards, except the Executive Board, all trusteeships. Each tenth year hereafter, the whole matter of districts shall be readjusted to take in consideration the flow of membership in our Baptist churches.

BYLAWS

In order to carry out the provisions of the Constitution, the following Bylaws are enacted for the government of the Convention.

1. Enrollment of Messengers

The Secretary of the Convention shall enroll, upon arrival, messengers who present proper credentials from the churches. These messengers, together with others who may be enrolled upon presentation of approved credentials during the session, shall constitute the Convention. Any contention concerning seating messengers shall be presented to a committee appointed by the President for recommendation to the Convention for its action.

2. Officers

The President, First Vice-President and Second Vice-President shall be elected on the second day of the Convention, their terms of office to begin with the final session of the Convention.

The election of all officers shall be by ballot; provided, however, there is only one nomination for the office, then the Secretary or any other present may be directed to cast the ballot of the entire assembly for the single nominee.

The first vice president shall be nominated and voted upon and elected after balloting for the president has been completed and the winner announced, and the second vice president shall be nominated and voted upon and elected after the balloting for the first vice president has been completed and the winner announced.

Each officer of the Convention shall be elected by a majority of all votes cast.

In case of removal from office, by death or otherwise, of the President, the Vice-Presidents shall automatically succeed to the office of President in the order of their election. The President may not be elected for more than two consecutive terms.

All elected officers of this Convention shall be members of churches cooperating with this Convention. This must also apply to members of the Executive Board and the institutional boards of this Convention.

3. The Executive Board

The Executive Board, being the legal trustee of the Convention, shall be empowered by the Convention to administer all business committed to it by the Convention.

The Executive Board is empowered to act for the Convention between sessions of the Convention, provided that it shall never exercise any authority contrary to the expressed will of the Convention.

When any unforeseen emergency occurs in any of the affairs of the Convention, or in any of the interest it controls, that in the judgment of the Executive Board requires action before the next session of the Convention, the Executive Board shall have full authority to take such action as may seem necessary, and all interests concerned shall be governed by such action, provided the Executive Board shall make full report of all matters pertaining thereunto to the next session of the Convention for its approval, and provided further, that nothing in this article shall be construed as giving the Executive Board authority to execute any matter already committed by the Convention to any of its Board of Trustees or its institutions unless such Board when so commissioned shall decline to act on the order of the Convention.

All proposals requiring the expenditures of money by the Convention, or the Executive Board of the Convention, from the annual budget, shall be considered by the Executive Board, before being presented to the Convention.

This Board shall be charged with the responsibility to have the books and financial affairs of each and all of the boards and institutions of the Arkansas Baptist Convention audited annually by an accredited firm of auditors, all audits to be accessible to the Executive Board at its budget planning session, and to be included in the institution's report to the Convention.

Members of the Executive Board, having served two full terms of three years each shall not be eligible for re-election until as much as one year has elapsed. In determining eligibility for re-election, any individual filling a vacancy, shall be deemed to have served a full term if that individual shall have served two-thirds or more of a full term.

The various associations of Arkansas whose churches are affiliated with this Convention, may submit to the committee or nominations names of those whom they believe should be considered for membership on the Executive Board as members from that association.

4. Trusteeships

All trusteeships of this Convention shall be amenable to the Convention on all matters, through its Executive Board.

Members of Boards of Trustees having served two full terms of three years each shall not be eligible for reelection until as much as one year has elapsed. In determining eligibility for reelection, any individual filling a vacancy, shall be deemed to have served a full term if that individual shall have served two-thirds or more of a full term.

Not more than two (2) members of a Board of Trustees shall at the same time be members of the same local church, nor shall more than six (6) members reside in any one association.

A member of a Board of Trustees of one institution of the Convention may not at the same time be a member of any other board of Trustees of another institution of the Convention.

No member of a Board of Trustees of any institution of this Convention may at the same time be a member of the Executive Board of the Convention.

5. Committee Members

1. A nine-member rotating Nominating Committee, comprised of at least three laymen, will place in nomination at each annual convention names of persons to fill vacancies on all convention boards. Following each annual convention, the president will appoint one-third of this committee to three-year terms to replace the one-third rotating off, plus filling any vacancies that may exist on the committee at that time. Nominations for all boards from this Nominating Committee must be as equitably divided as possible between the eight existing districts of our state convention. The president shall also name the chairman, who shall come from a one-year term member.

2. A member filling an unexpired term not having served the full term of years as provided by the Constitution, shall be, at the discretion of the Nominating Committee, eligible for election to a full term.

3. No member of a commission or committee delegated to study or make recommendations concerning our agencies and institutions shall be a member of any Board of Trustees of such agency or institution.

4. All directors of associational missions or mission pastors receiving all or part compensation from the Convention through the Executive Board shall be considered employees of the Convention and shall not be members of any Convention, agency or institutional board. The president of the Convention by virtue of his office shall be a member of the Executive Board for the duration of his term of office.

6. Constitution and Bylaws Committee

A standing Constitution and Bylaws Committee shall be composed of six (6) members to be nominated by the Nominating Committee. One-third of the membership (2) shall be elected annually to serve for a term of three (3) years. No member shall be eligible to serve more than two terms until one year has elapsed. In determining eligibility for reelection, any individual filling a vacancy, shall be deemed to have served a full term if that individual shall have served two-thirds or more of a full term.

The president of the Convention shall appoint the chairman of the Committee each year. The chairman must be one who has been a member of the Committee for at least one year and may succeed himself until his tenure of eligibility shall expire.

The Constitution and Bylaws Committee shall be charged with the responsibility of advising the presiding officer concerning constitutional matters during the annual session of the Convention with reference to matters which may arise from the floor or from other committees. The committee will act ad interim in all matters concerning the Constitution and Bylaws referred to it by the boards and agencies of the Convention. The committee will receive all proposed constitutional changes before the convention and will be responsible for presenting them in writing for Convention consideration, upon the first day of the annual session, after adequate publicity has been given. The duties of the committee in no way preclude amendments to the constitution by messengers to the Convention.

APPENDICES

1. Enrollment of Messengers (1980 Annual, page 37)

Any challenge to the seating of any church's messengers and the basis of the challenge should be presented in writing to the Convention president, and the chairman of the Credentials Committee thirty (30) days prior to the annual meeting of the convention.

The Credentials Committee will meet prior to the opening session of the convention and report their findings and recommendation to the opening session of the convention.

2. Performance of wedding ceremonies (1975 Annual, page 37)

The proper standard recommended by our State Convention for Southern Baptist ministers to perform wedding ceremonies in Arkansas (shall) be ordination.

3. Doctrinal Guidelines (1970 Annual, page 61)

Report of the Committee of Twenty-Five adopted, including the recommendation that the SBC statement of faith of 1963. *The Baptist Faith and Message*, be adopted as doctrinal guidelines for our convention.

4. **Appendices** (1967 Annual, page 40)
Resolution adopted that a search be made of the minutes of the Convention to discover policies and interpretations which have been adopted in past years, and these interpretations and policies be added at the end of the Constitution and Bylaws of the Convention as appendices.
5. **Churches Ordinances** (1965 Annual, page 31)
Resolution adopted, Whereas, in the past, the most general interpretation of the New Testament, and the most general interpretation of the Word 'principles' as it is used in Article 3, Section 1, of our constitution, and the most prevalent practice of Baptist churches in Arkansas with reference to the church ordinances, has been what is commonly called "closed baptism" and "closed communion," and,
Whereas, it is recorded on page 57 of the minutes of the Arkansas Baptist State Convention meeting in Fort Smith in 1937 that the Convention officially objected to the teaching of alien immersion and open communion in one of our seminaries, thereby establishing a precedence for future conventions, therefore,
Be it resolved that the Arkansas Baptist Convention, meeting in its 112th annual session, go on record as objecting to the reception of alien immersion and the practice of open communion, and
Be it further resolved that we urge churches everywhere to reexamine the New Testament teaching on baptism and the Lord's Supper.
6. **Federal Aid** (1965 Annual, page 43)
Resolution adopted, Whereas, Arkansas Baptists have been faced with the issue of Federal aid to private institutions, and, whereas many feel that the acceptance of such funds violates the cherished Baptist position of the separation of church and state, therefore, be it resolved that the Arkansas Baptist State Convention go on record as reaffirming our traditional Baptist position on the separation of church and state, and that we urge all of our Baptist institutions and programs to respect this principle.
7. **Executive Board Recommendations** (1963 Annual, page 35)
Voted that all recommendations of the Executive Board will be published in the *Arkansas Baptist Newsmagazine* one month prior to the meeting of the State Convention.
8. **Violations of the Constitution** (1960 Annual, page 29)
Where there are violations of the Constitution on the Boards the Convention Nominating Committee (shall be) requested to make proper corrections.
9. **Book of Reports** (1959 Annual, page 28)
Voted that the Convention Constitution and Bylaws be printed each year in the Book of Reports for the convenience of our messengers.
10. **Baptist Memorial Hospital Trustees** (1959 Annual, page 29)
Voted that the members of the Board of Trustees of the Baptist Memorial Hospital, Memphis, not be included in the ruling which would prevent their serving on this board and one other convention board.
11. **Capital Indebtedness** (1959 Annual, page 30)
Voted that all requests for capital indebtedness by any convention institution or agency must be submitted to the Executive Board at least 90 days in advance of the July meeting of the Executive Board.
12. **Out-of-state participation by Executive Board staff** (1953 Annual, page 22)
Voted that we recommend the Cooperative Program as the best method of giving financial support to the Baptist work at home and abroad. We discourage any of the departments of our Arkansas Baptist work in accepting invitations to participate in the work of missions outside of our regular work within our state territory, at the expense of the Arkansas Baptist State Convention Departments involved. Further, we request our Executive Director of the Arkansas Baptist State Convention and the President of the Executive Board confer with the heads of all Southern Baptist agencies expressing our concern about the practices of asking State Convention departments to give employees to such efforts outside our state, unless expenses and salaries are provided for by the agencies that use such workers.
13. **Seating of Messengers** (1949 Annual, page 92)
Resolution adopted that this convention refuse to seat any messengers from any church that accepts alien immersion; practices open communion; or affiliates with any branch of the Federal Council of Churches, World Council of Churches; or any other organization similar to or growing out of such.
14. **To limit expenditures not previously studied and recommended that might be introduced by Messengers at Convention** (1982 annual, page 63).
Motions made by messengers dealing with the internal operations or programs of an agency, institution or the Executive Board shall be referred to the elected board of the appropriate body for consideration, and report to the constituency and to the next convention in annual session. Any expenditure of funds up to \$2,500 not already studied by the Executive Board shall be referred to that body for consideration and for a report to the next convention in annual session. Upon a two-thirds vote of the messengers present and voting, items dealing with internal operations, or finances, will be considered at a subsequent session of the same convention as arranged by the Order of Business Committee.

THE BAPTIST FAITH AND MESSAGE

I. THE SCRIPTURES

The Holy Bible was written by men divinely inspired and is the record of God's revelation of Himself to man. It is a perfect treasure of divine instruction. It has God for its author, salvation for its end, and truth, without any mixture of error, for its matter. It reveals the principles by which God judges us; and therefore is, and will remain to the end of the world, the true center of Christian union, and the supremest standard by which all human conduct, creeds, and religious opinions should be tried. The criterion by which the Bible is to be interpreted is Jesus Christ.

Ex. 24:4; Deut. 4:1-2; 17:19; Josh. 8:34; Psalm 19:7-10; 119:11, 89, 105, 140; Isa. 34:16; 40:8; Jer. 15:16; 36; Matt. 5:17-18; 22:29; Luke 21:33; 24:44-46; John 5:39; 16:13-15; 17:17; Acts 2:16ff.; 17:11; Rom. 15:4; 16:25-26; 2 Tim. 3:15-17; Heb. 1:1-2; 4:12; 1 Peter 1:25; 2 Peter 1:19-21

II. GOD

There is one and only one living and true God. He is an intelligent, spiritual, and personal Being, the Creator, Redeemer, Preserver, and Ruler of the universe. God is infinite in holiness and all other perfections. To Him we owe the highest love, reverence, and obedience. The eternal God reveals Himself to us as Father, Son, and Holy Spirit, with distinct personal attributes, but without division of nature, essence, or being.

A. God the Father

God as Father reigns with providential care over His universe, His creatures, and the flow of the stream of human history according to the purposes of His grace. He is all powerful, all loving, and all wise. God is Father in truth to those who become children of God through faith in Jesus Christ. He is fatherly in His attitude toward all men.

Gen. 1:1; 2:7; Ex. 3:14; 6:2-3; 15:11ff.; 20:1ff; Lev. 22:2; Deut. 6:4; 32:6; 1 Chron. 29:10; Psalm 19:1-3; Isa. 43:3, 15; 64:8; Jer. 10:10; 17:13; Matt. 6:9ff.; 7:11; 23:9; 28:19; Mark 1:9-11; John 4:24; 5:26; 14:6-13; 17:1-8; Acts 1:7; Rom. 8:14-15; 1 Cor. 8:6; Gal. 4:6; Eph. 4:6; Col. 1:15; 1 Tim. 1:17; Heb. 11:6; 12:9; 1 Peter 1:17; 1 John 5:7

B. God the Son

Christ is the eternal Son of God. In His incarnation as Jesus Christ He was conceived of the Holy Spirit and born of the virgin Mary. Jesus perfectly revealed and did the will of God, taking upon Himself the demands and necessities of human nature and identifying Himself completely with mankind yet without sin. He honored the divine law by His per-

sonal obedience, and in His death on the cross, He made provision for the redemption of men from sin. He was raised from the dead with a glorified body and appeared to His disciples as the Person who was with them before His crucifixion. He ascended into heaven and is now exalted at the right hand of God where He is the One Mediator, partaking of the nature of God and of man, and in whose Person is effected the reconciliation between God and man. He will return in power and glory to judge the world and to consummate His redemptive mission. He now dwells in all believers as the living and ever present Lord.

Gen. 18:1ff.; Psalm 2:7ff.; 110:1ff.; Isa. 7:14, 53; Matt. 1:18-23; 3:17; 8:29; 11:27; 14:33; 16:16, 27; 17:5, 27; 28:1-6, 19; Mark 1:1; 3:11; Luke 1:35; 4:41; 22:70; 24:46; John 1:1-18, 29; 10:30, 38; 11:25-27; 12:44-50; 14:7-11, 16:15-16, 28; 17:1-5, 21-22; 20:1-20, 28; Acts 1:9; 2:22-24; 7:55-56; 9:4-5, 20; Rom. 1:3-4; 3:23-26; 5:6-21; 8:1-3, 34; 10:4; 1 Cor. 1:30; 2:2; 8:6; 15:1-8, 24-28; 2 Cor. 5:19-21; Gal. 4:4-5; Eph. 1:20; 3:11; 4:7-10; Phil. 2:5-11; Col. 1:13-22; 2:9; 1 Thess. 4:14-18; 1 Tim. 2:5-6; 3:16; Titus 2:13-14; Heb. 1:1-3; 4:14-15; 7:14-28; 9:12-15, 24-28; 12:2; 13:8; 1 Peter 2:21-25; 3:22; 1 John 1:7-9; 3:2; 4:14-15; 5:9; 2 John 7-9; Rev. 1:13-16; 5:9-14; 12:10-11; 13:8; 19:16

C. God the Holy Spirit

The Holy Spirit is the Spirit of God. He inspired holy men of old to write the Scriptures. Through illumination He enables men to understand truth. He exalts Christ. He convicts of sin, of righteousness and of judgment. He calls men to the Saviour, and effects regeneration. He cultivates Christian character, comforts believers, and bestows the spiritual gifts by which they serve God through His church. He seals the believer unto the day of final redemption. His presence in the Christian is the assurance of God to bring the believer into the fulness of the stature of Christ. He enlightens and empowers the believer and the church in worship, evangelism, and service.

Gen. 1:2; Judg. 14:6; Job 26:13; Psalm 51:11; 139:7ff.; Isa. 61:1-3; Joel 2:28-32; Matt. 1:18; 3:16; 4:1; 12:28-32; 28:19; Mark 1:10, 12; Luke 1:35; 4:1, 18-19; 11:13; 12:12; 24:49; John 4:24; 14:16-17, 26; 15:26; 16:7-14; Acts 1:8, 2:1-4, 38; 4:31; 5:3; 6:3; 7:55; 8:17, 39; 10:44; 13:2; 15:28; 16:6; 19:1-6; Rom. 8:9-11; 14-16, 26-27; 1 Cor. 2:10-14; 3:16; 12:3-11; Gal. 4:6; Eph. 1:13-14; 4:30; 5:18; 1 Thess. 5:19; 1 Tim. 3:16; 4:1; 2 Tim. 1:14; 3:16; Heb. 9:8, 14; 2 Peter 1-21; 1 John 4:13; 5:6-7; Rev. 1:10; 22:17

III. MAN

Man was created by the special act of God, in His own image, and is the crowning work of His creation. In the beginning man was innocent of sin and was endowed by His Creator with freedom of choice. By his free choice man sinned against God and brought sin into the human race. Through the temptation of

Satan man transgressed the command of God and fell from his original innocence; whereby his posterity inherit a nature and an environment inclined toward sin, and as soon as they are capable of moral action become transgressors and are under condemnation. Only the grace of God can bring man into His holy fellowship and enable man to fulfill the creative purpose of God. The sacredness of human personality is evident in that God created man in His own image, and in that Christ died for man; therefore every man possesses dignity and is worthy of respect and Christian love.

Gen. 1:26-30; 2:5, 7, 18-22; 3:9; Psalm 1; 8:3-6; 32:1-5; 51:5; Isa. 6:5; Jer. 17:5; Matt. 16:26; Acts 17:26-31; Rom. 1:19-32; 3:10-18, 23; 5:6, 12, 19; 6:6; 7:14-25; 8:14-18, 29; 1 Cor. 1:21-31; 15:19, 21-22; Eph. 2:1-22; Col. 1:21-22; 3:9-11

IV. SALVATION

Salvation involves the redemption of the whole man, and is offered freely to all who accept Jesus Christ as Lord and Saviour, who by His own blood obtained eternal redemption for the believer. In its broadest sense salvation includes regeneration, sanctification, and glorification.

A. Regeneration, or the new birth, is a work of God's grace whereby believers become new creatures in Christ Jesus. It is a change of heart wrought by the Holy Spirit through conviction of sin, to which the sinner responds in repentance toward God and faith in the Lord Jesus Christ.

Repentance and faith are inseparable experiences of grace. Repentance is a genuine turning from sin toward God. Faith is the acceptance of Jesus Christ and commitment of the entire personality to Him as Lord and Saviour. Justification is God's gracious and full acquittal upon principles of His righteousness of all sinners who repent and believe in Christ. Justification brings the believer into a relationship of peace and favor with God.

B. Sanctification is the experience, beginning in regeneration, by which the believer is set apart to God's purposes, and is enabled to progress toward moral and spiritual perfection through the presence and power of the Holy Spirit dwelling in him. Growth in grace should continue throughout the regenerate person's life.

C. Glorification is the culmination of salvation and is the final blessed and abiding state of the redeemed.

Gen. 3:15; Ex. 3:14-17; 6:2-8; Matt. 1:21; 4:17; 16:21-26; 27:22 to 28:6; Luke 1:68-69; 2:28-32; John 1:11-14, 29; 3:3-21, 36; 5:24; 10:9, 28-29; 15:1-16; 17:17; Acts 2:21; 4:12; 15:11; 16:30-31; 17:30-31; 20:32; Rom. 1:16-18; 2:4; 3:23-25; 4:3ff.; 5:8-10; 6:1-23; 8:1-18, 29-39; 10:9-10, 13; 13:11-14; 1 Cor. 1:18, 30; 6:19-20; 15:10; 2 Cor. 5:17-20; Gal. 2:20; 3:13; 5:22-25; 6:15; Eph. 1:7; 2:8-22; 4:11-16; Phil. 2:12-13; Col. 1:9-22; 3:1ff.; 1 Thess. 5:23-24; 2 Tim. 1:12; Titus 2:11-14; Heb. 2:1-3; 5:8-9; 9:24-28; 11:1-12, 14; James 2:14-26; 1 Peter 1:2-23; 1 John 1:6 to 2:11; Rev. 3:20; 21:1 to 22:5

V. GOD'S PURPOSE OF GRACE

Election is the gracious purpose of God, according to which He regenerates, sanctifies, and glorifies sinners. It is consistent with the free agency of man, and comprehends all the means in connection with the end. It is a glorious display of God's sovereign goodness, and is infinitely wise, holy, and unchangeable. It excludes boasting and promotes humility.

All true believers endure to the end. Those whom God has accepted in Christ, and sanctified by His Spirit, will never fall away from the state of grace, but shall persevere to the end. Believers may fall into sin through neglect and temptation, whereby they grieve the Spirit, impair their graces and comforts, bring reproach on the cause of Christ, and temporal judgments on themselves, yet they shall be kept by the power of God through faith unto salvation.

Gen. 12:1-3; Ex. 19:5-8; 1 Sam. 8:4-7, 19-22; Isa. 5:1-7; Jer. 31:31ff.; Matt. 16:18-19; 21:28-45; 24:22, 31; 25:34; Luke 1:68-79; 2:29-32; 19:41-44; 24:44-48; John 1:12-14; 3:16; 5:24; 6:44-45, 65; 10:27-29; 15:16; 17:6, 12, 17-18; Acts 20:32; Rom. 5:9-10; 8:28-39; 10:12-15; 11:5-7, 26-36; 1 Cor. 1:1-2; 15:24-28; Eph. 1:4-23; 2:1-10; 3:1-11; Col. 1:12-14; 2 Thess. 2:13-14; 2 Tim. 1:12; 2:10, 19; Heb. 11:39-12:2; 1 Peter 1:2-5, 13; 2:4-10; 1 John 1:7-9, 2:19; 3:2

VI. THE CHURCH

A New Testament church of the Lord Jesus Christ is a local body of baptized believers who are associated by covenant in the faith and fellowship of the gospel, observing the two ordinances of Christ, committed to His teachings, exercising the gifts, rights, and privileges invested in them by His Word, and seeking to extend the gospel to the ends of the earth.

This church is an autonomous body, operating through democratic processes under the Lordship of Jesus Christ. In such a congregation members are equally responsible. Its Scriptural officers are pastors and deacons.

The New Testament speaks also of the church as the body of Christ which includes all of the redeemed of all ages.

Matt. 16:15-19; 18:15-20; Acts 2:41-42, 47; 5:11-14; 6:3-6; 13:1-3; 14:23, 27; 15:1-30; 16:5; 20:28; Rom. 1:7; 1 Cor. 1:2; 3:16; 5:4-5; 7:17; 9:13-14; 12; Eph. 1:22-23; 2:19-22; 3:8-11, 21; 5:22-32; Phil. 1:1; Col. 1:18; 1 Tim. 3:1-15; 4:14; 1 Peter 5:1-4; Rev. 2-3; 21:2-3

VII. BAPTISM AND THE LORD'S SUPPER

Christian baptism is the immersion of a believer in water in the name of the Father, the Son, and the Holy Spirit. It is an act of obedience symbolizing the believer's faith in a crucified, buried, and risen Saviour, the believer's death to sin, the burial of the old life, and the resurrection to walk in newness of life in Christ Jesus. It is a testimony to his faith in the final

resurrection of the dead. Being a church ordinance, it is prerequisite to the privileges of church membership and to the Lord's Supper.

The Lord's Supper is a symbolic act of obedience whereby members of the church, through partaking of the bread and the fruit of the vine, memorialize the death of the Redeemer and anticipate His second coming.

Matt. 3:13-17; 26:26-30; 28:19-20; Mark 1:9-11; 14:22-26; Luke 3:21-22; 22:19-20; John 3:23; Acts 2:41-42; 8:35-39; 16:30-33; Acts 20:7; Rom. 6:3-5; 1 Cor. 10:16, 21; 11:23-39; Col. 2:12

VIII. THE LORD'S DAY

The first day of the week is the Lord's Day. It is a Christian institution for regular observance. It commemorates the resurrection of Christ from the dead and should be employed in exercises of worship and spiritual devotion, both public and private, and by refraining from worldly amusements, and resting from secular employments, work of necessity and mercy only being excepted.

Ex. 20:8-11; Matt. 12:1-12; 28:1ff.; Mark 2:27-28; 16:1-7; Luke 24:1-3, 33-36; John 4:21-24; 20:1, 19-28; Acts 20:7; 1 Cor. 16:1-2; Col. 2:16; 3:16; Rev. 1:10

IX. THE KINGDOM

The Kingdom of God includes both His general sovereignty over the universe and His particular kingship over men who willfully acknowledge Him as King. Particularly the Kingdom is the realm of salvation into which men enter by trustful, childlike commitment to Jesus Christ. Christians ought to pray and to labor that the Kingdom may come and God's will be done on earth. The full consummation of the Kingdom awaits the return of Jesus Christ and the end of this age.

Gen. 1:1; Isa. 9:6-7; Jer. 23:5-6; Matt. 3:2; 4:8-10, 23; 12:25-28; 13:1-52; 25:31-46; 26:29; Mark 1:14-15; 9:1; Luke 4:43; 8:1; 9:2; 12:31-32; 17:20-21; 23:42; John 3:3; 18:36; Acts 1:6-7; 17:22-31; Rom. 5:17; 8:19; 1 Cor. 15:24-28; Col. 1:13; Heb. 11:10, 16; 12:28; 1 Peter 2:4-10; 4:13; Rev. 1:6, 9; 5:10; 11:15; 21-22

X. LAST THINGS

God, in His own time and in His own way, will bring the world to its appropriate end. According to His promise, Jesus Christ will return personally and visibly in glory to the earth; the dead will be raised; and Christ will judge all men in righteousness. The unrighteous will be consigned to Hell, the place of everlasting punishment. The righteous in their resurrected and glorified bodies will receive their reward and will dwell forever in Heaven with the Lord.

Isa. 2:4; 11:9; Matt. 16:27; 18:8-9; 19:28; 24:27, 30, 36, 44; 25:31-46; 26:64; Mark 8:38; 9:43-48;

Luke 12:40, 48; 16:19-26; 17:22-37; 21:27-28; John 14:1-3; Acts 1:11; 17:31; Rom. 14:10; 1 Cor. 4:5, 15; 24-28, 35-58; 2 Cor. 5:10; Phil. 3:20-21; Col. 1:5; 3:4; 1 Thess. 4:14-18, 5:1ff.; 2 Thess. 1:7ff.; 2; 1 Tim. 6:14; 2 Tim. 4:1, 8; Titus 2:13; Heb. 9:27-28; James 5:8; 2 Peter 3:7ff.; 1 John 2:28; 3:2; Jude 14; Rev. 1:18; 3:11; 20:1 to 22:13

XI. EVANGELISM AND MISSIONS

It is the duty and privilege of every follower of Christ and of every church of the Lord Jesus Christ to endeavor to make disciples of all nations. The new birth of man's spirit by God's Holy Spirit means the birth of love for others. Missionary effort on the part of all rests thus upon a spiritual necessity of the regenerate life, and is expressly and repeatedly commanded in the teachings of Christ. It is the duty of every child of God to seek constantly to win the lost to Christ by personal effort and by all other methods in harmony with the gospel of Christ.

Gen. 12:1-3; Ex. 19:5-6; Isa. 6:1-8; Matt. 9:37-38; 10:5-15; 13:18-30, 37-43; 16:19; 22:9-10; 24:14; 28:18-20; Luke 10:1-18; 24:46-53; John 14:11-12; 15:7-8, 16; 17:15; 20:21; Acts 1:8; 2; 8:26-40; 10:42-48; 13:2-3; Rom. 10:13-15; Eph. 3:1-11; 1 Thess. 1:8; 2 Tim. 4:5; Heb. 2:1-3; 11:39 to 12:2; 1 Peter 2:4-10; Rev. 22:17

XII. EDUCATION

The cause of education in the Kingdom of Christ is coordinate with the causes of missions and general benevolence, and should receive along with these the liberal support of the churches. An adequate system of Christian schools is necessary to a complete spiritual program for Christ's people.

In Christian education there should be a proper balance between academic freedom and academic responsibility. Freedom in any orderly relationship of human life is always limited and never absolute. The freedom of a teacher in a Christian school, college, or seminary is limited by the pre-eminence of Jesus Christ, by the authoritative nature of the Scriptures, and by the distinct purpose for which the school exists.

Deut. 4:1, 5, 9, 14; 6:1-10; 31:12-13; Neh. 8:1-8; Job 28:28; Psalm 19:7ff.; 119:1-11; Prov. 3:13ff.; 4:1-10; 8:1-7, 11; 15:14; Eccl. 7:19; Matt. 5:2; 7:24ff.; 28:19-20; Luke 2:40; 1 Cor. 1:18-31; Eph. 4:11-16; Phil. 4:8; Col. 2:3, 8-9; 1 Tim. 1:3-7; 2 Tim. 2:15; 3:14-17; Heb. 5:12 to 6:3; James 1:5; 3:17

XIII. STEWARDSHIP

God is the source of all blessings, temporal and spiritual; all that we have and are we owe to Him. Christians have a spiritual debtorship to the whole world, a holy trusteeship in the gospel, and a binding stewardship in their possessions. They are therefore under obligation to serve Him with their time, talents, and material possessions; and should recognize all

these as entrusted to them to use for the glory of God and for helping others. According to the Scriptures, Christians should contribute of their means cheerfully, regularly, systematically, proportionately, and liberally for the advancement of the Redeemer's cause on earth.

Gen. 14:20; Lev. 27:30-32; Deut. 8:18; Mal. 3:8-12; Matt. 6:1-4, 19-21; 19:21; 23:23; 25:14-29; Luke 12:16-21, 42; 16:1-13; Acts 2:44-47; 5:1-11; 17:24-25; 20:35; Rom. 6:6-22; 12:1-2; 1 Cor. 4:1-2; 6:19-20; 12; 16:1-4; 2 Cor. 8-9; 12:15; Phil. 4:10-19; 1 Peter 1:18-19

XIV. COOPERATION

Christ's people should, as occasion requires, organize such associations and conventions as may best secure cooperation for the great objects of the Kingdom of God. Such organizations have no authority over one another or over the churches. They are voluntary and advisory bodies designed to elicit, combine, and direct the energies of our people in the most effective manner. Members of New Testament churches should cooperate with one another in carrying forward the missionary, educational, and benevolent ministries for the extension of Christ's Kingdom. Christian unity in the New Testament sense is spiritual harmony and voluntary cooperation for common ends by various groups of Christ's people. Cooperation is desirable between the various Christian denominations, when the end to be attained is itself justified, and when such cooperation involves no violation of conscience or comprise of loyalty to Christ and His Word as revealed in the New Testament.

Ex. 17:12; 18:17ff.; Judg. 7:21; Ezra 1:3-4; 2:68-69; 5:14-15; Neh. 4; 8:1-5; Matt. 10:5-15; 20:1-16; 22:1-10; 28:19-20; Mark 2:3; Luke 10:1ff.; Acts 1:13-14; 2:1ff.; 4:31-37; 13:2-3; 15:1-35; 1 Cor. 1:10-17; 3:5-15; 12; 2 Cor. 8-9; Gal. 1:6-10; Eph. 4:1-16; Phil. 1:15-18

XV. THE CHRISTIAN AND THE SOCIAL ORDER

Every Christian is under obligation to seek to make the will of Christ supreme in his own life and in human society. Means and methods used for the improvement of society and the establishment of righteousness among men can be truly and permanently helpful only when they are rooted in the regeneration of the individual by the saving grace of God in Christ Jesus. The Christian should oppose in the spirit of Christ every form of greed, selfishness, and vice. He should work to provide for the orphaned, the needy, the aged, the helpless, and the sick. Every Christian should seek to bring industry, government, and society as a whole under the sway of the prin-

ciples of righteousness, truth, and brotherly love. In order to promote these ends Christians should be ready to work with all men of good will in any good cause, always being careful to act in the spirit of love without compromising their loyalty to Christ and His truth.

Ex. 20:3-17; Lev. 6:2-5; Deut. 10:12, 27:17; Psalm 101:5; Mic. 6:8; Zech. 8:16; Matt. 5:13-16, 43-48; 22:36-40; 25:35; Mark 1:29-34; 2:3ff.; 10:21; Luke 4:18-21; 10:27-37; 20:25; John 15:12; 17:15; Rom. 12-14; 1 Cor. 5:9-10; 6:1-7; 7:20-24; 10:23 to 11:1; Gal. 3:26-28; Eph. 6:5-9; Col. 3:12-17; 1 Thess. 3:12; Philemon; James 1:27; 2:8

XVI. PEACE AND WAR

It is the duty of Christians to seek peace with all men on principles of righteousness. In accordance with the spirit and teachings of Christ they should do all in their power to put an end to war.

The true remedy for the war spirit is the gospel of our Lord. The supreme need of the world is the acceptance of His teachings in all the affairs of men and nations, and the practical application of His law of love.

Isa. 2:4; Matt. 5:9, 38-48; 6:33; 26:52; Luke 22:36,38; Rom. 12:18-19; 13:1-7; 14:19; Heb. 12:14; James 4:1-2

XVII. RELIGIOUS LIBERTY

God alone is Lord of the conscience, and He has left it free from the doctrines and commandments of men which are contrary to His Word or not contained in it. Church and state should be separate. The state owes to every church protection and full freedom in the pursuit of its spiritual ends. In providing for such freedom no ecclesiastical group or denomination should be favored by the state more than others. Civil government being ordained of God, it is the duty of Christians to render loyal obedience thereto in all things not contrary to the revealed will of God. The church should not resort to the civil power to carry on its work. The gospel of Christ contemplates spiritual means alone for the pursuit of its ends. The state has no right to impose penalties for religious opinions of any kind. The state has no right to impose taxes for the support of any form of religion. A free church in a free state is the Christian ideal, and this implies the right of free and unhindered access to God on the part of all men, and the right to form and propagate opinions in the sphere of religion without interference by the civil power.

Gen. 1:27; 2:7; Matt. 6:6-7, 24; 16:26; 22:21; John 8:36; Acts 4:19-20; Rom. 6:1-2; 13:1-7; Gal. 5:1, 13; Phil. 3:20; 1 Tim. 2:1-2; James 4:12; 1 Peter 2:12-17; 3:11-17; 4:12-19

HISTORICAL DIRECTORY

	Place	President	Secretary	Preacher
1848	Brownsville Dallas Co.	Isaac Perkins	S. Stevenson	E. Haynes
1849	Mt. Zion Hempstead Co.	Jesse Hartwell	S. Stevenson	
1850	Mt. Bethel Clark Co.	W.H. Bayliss	S. Stevenson	F. Courtney
1851	Princeton	Jesse Hartwell	F. Courtney	E. Haynes
1852	El Dorado	E. Haynes	S. Stevenson	
1853	Camden	Jesse Hartwell	S. Stevenson	E. Haynes
1854	Tulip	Jesse Hartwell	S. Stevenson	S. Stevenson
1855	No Report			
1856	New Hope Dallas Co.	Jesse Hartwell	R.J. Coleman	W.M. Lea
1857	Samaria Dallas Co.	W.M. Lea	R.J. Coleman	
1858	Charleston	W.M. Lea	R.M. Thrasher	
1859	Little Rock	W.M. Lea	R.M. Thrasher	
1860	Pine Bluff	W.M. Lea	R.M. Thrasher	
1861	Fort Smith	W.M. Lea	R.M. Thrasher	
1862-1866 (inc.)	No Meetings — W.M. Lea, President			
1867	Little Rock	W.M. Lea	J.K. Brantley	S. Stevenson
1868	Little Rock	W.M. Lea	W.H. Roberts	W.D. Mayfield
1869	Helena	W.D. Mayfield	J.B. Searcy	J.R. Graves
1870	Arkadelphia	A. Yates	J.B. Searcy	W.D. Mayfield
1871	Monticello	M.Y. Moran	J.B. Searcy	Moses Green
1872	Austin	M.Y. Moran	J.B. Searcy	J.M. Hart
1873	Little Rock	M.Y. Moran	J.B. Searcy	R.M. Thrasher
1874	Dardanelle	W.W. Crawford	J.B. Searcy	J.R.G.W.N. Adams
1875	Arkadelphia	H.H. Coleman	J.B. Searcy	J.B. Searcy
1876	Searcy	H.H. Coleman	J.B. Searcy	
1877	Forrest City	H.H. Coleman	T.P. Boone	W.A. Forbes
1878	Monticello	J.M. Hart	W.F. Mack	M.D. Early
1879	Hope	J.M. Hart	J.R.G.W.N. Adams	R.J. Coleman
1880	Russellville	J.P. Eagle	J.R.G.W.N. Adams	J.D. Jameson
1881	Little Rock	J.P. Eagle	B. Thomas	J.B. Searcy
1882	Lonoke	J.P. Eagle	J.B. Searcy	W.E. Paxton
1883	Fayetteville	J.P. Eagle	J.B. Searcy	W.D. Mayfield
1884	Pine Bluff	J.P. Eagle	J.H. Holland	A.J. Kincaid
1885	Hope	J.P. Eagle	J.H. Holland	A.J. Fawcett
1886	Forrest City	J.P. Eagle	J.H. Holland	A.B. Miller
1887	Morrilton	J.P. Eagle	J.H. Holland	A.S. Pettie
1888	Jonesboro	J.P. Eagle	Martin Ball	Enoch Winde
1889	Little Rock	W.E. Penn	J.G.B. Simms	J.R. Hughes
1890	Eureka Springs	J.P. Eagle	J.G.B. Simms	R.J. Coleman
1891	Arkadelphia	J.P. Eagle	J.G.B. Simms	W.T. Box
1892	Fort Smith	J.M. Hart	J.G.B. Simms	J.W. Lipsey
1893	Conway	W.P. Throgmorton	W.F. Blackwood	W.P. Throgmorton
1894	Lonoke	J.P. Eagle	W.F. Blackwood	J.H. Peay
1895	Monticello	J.P. Eagle	J.G.B. Simms	E.B. Miller
1896	Hot Springs	J.P. Eagle	J.G.B. Simms	A.H. Autry

HISTORICAL DIRECTORY — (continued)

	Place	President	Secretary	Preacher
1897	Pine Bluff	J.P. Eagle	J.G.B. Simms	O.L. Hailey
1898	Little Rock	J.P. Eagle	W. Theo Smith	W.H. Paslay
1899	Jonesboro	J.P. Eagle	W. Theo Smith	C.W. Daniel
1900	Hope	J.P. Eagle	W. Theo Smith	J.K. Pace
1901	Paragould	J.P. Eagle	W. Theo Smith	N.R. Pittman
1902	Conway	J.P. Eagle	Sam H. Campbell	O.J. Wade
1903	Little Rock	J.P. Eagle	Sam H. Campbell	A.J. Barton
1904	Pine Bluff	John Ayers	W.F. Dorris	W.A. Freeman
1905	Fort Smith	John Ayers	W.F. Dorris	Ben Cox
1906	Texarkana	W.E. Atkinson	Sam H. Campbell	F.F. Gibson
1907	Little Rock	W.E. Atkinson	John Jeter Hurt	H.L. Winburn
1908	Fayetteville	W.E. Atkinson	John Jeter Hurt	W.T. Amis
1909	Arkadelphia	H.T. Bradford	John Jeter Hurt	R.F. Treadway
1910	Fort Smith	H.T. Bradford	John Jeter Hurt	J.T. Christian
1911	Pine Bluff	H.T. Bradford	John Jeter Hurt	N.R. Townsend
1912	Hot Springs	P.C. Barton	E.P.J. Garrott	V.C. Neal
1913	Monticello	P.C. Barton	E.P.J. Garrott	N.M. Green
1914	Little Rock	P.C. Barton	E.P.J. Garrott	A.H. Autry
1915	Conway	P.C. Barton	E.P.J. Garrott	W.J.E. Cox
1916	Malvern	J.W. Conger	E.P.J. Garrott	T.D. Brown
1917	Jonesboro	J.W. Conger	E.P.J. Garrott	B.B. Bailey
1918	Little Rock	L.E. Barton	D.S. Campbell	C.D. Wood
1919	Little Rock	L.E. Barton	D.S. Campbell	B.V. Ferguson
1920	Fort Smith	A.H. Autry	B.L. Bridges	Austin Crouch
1921	Pine Bluff	A.H. Autry	B.L. Bridges	Calvin B. Waller
1922	Little Rock	A.H. Autry	B.L. Bridges	E.P.J. Garrott
1923	Arkadelphia	G.W. Puryear	B.L. Bridges	J.W. Hulsey
1924	Little Rock	G.W. Puryear	B.L. Bridges	W.W. Kyzar
1925	Conway	G.W. Puryear	S.R. Doyle	O.J. Wade
1926	Little Rock	H.L. Winburn	S.R. Doyle	L.M. Sipes
1927	Jonesboro	H.L. Winburn	S.R. Doyle	T.H. Jordan
1928	Texarkana	H.L. Winburn	S.R. Doyle	Ben L. Bridges
1929	Hot Springs	Otto Whittington	J.B. Luck	Otto Whittington
1930	Fort Smith	Otto Whittington	J.B. Luck	Perry F. Webb
1931	Batesville	E.P.J. Garrott	J.B. Luck	A.S. Harwell
1932	Little Rock	E.P.J. Garrott	J.B. Luck	C.V. Hickerson
1933	No Meeting			
1934	El Dorado	O.J. Wade	J.B. Luck	L.M. Keeling
1935	Pine Bluff	O.J. Wade	J.B. Luck	J.G. Cothran
1936	Hot Springs	B.V. Ferguson	J.B. Luck	T.L. Harris
1937	Paragould	B.V. Ferguson	J.B. Luck	C.W. Daniel
	(January)			
1937	Fort Smith	L.M. Sipes	J.B. Luck	Thomas W. Croxton
	(November)			
1938	Arkadelphia	L.M. Sipes	J.B. Luck	Elmer J. Kirkbride
1939	Camden	Calvin B. Waller	J.B. Luck	A.M. Herrington
1940	Monticello	Calvin B. Waller	J.B. Luck	O.L. Powers
1941	Jonesboro	J.S. Rogers	Taylor Stanfill	C.C. Warren
1942	Little Rock	J.S. Rogers	Taylor Stanfill	W.J. Hinsley
1943	Little Rock	T.L. Harris	Taylor Stanfill	W.R. Vestal
1944	Little Rock	T.L. Harris	Taylor Stanfill	J.F.F. Queen

HISTORICAL DIRECTORY — (continued)

	Place	President	Secretary	Preacher
1945	Little Rock	W. J. Hinsley	Taylor Stanfill	V. H. Coffman
1946	Texarkana	W. J. Hinsley	Taylor Stanfill	M. Ray McKay
1947	Little Rock	W. J. Hinsley	Taylor Stanfill	B. H. Duncan
1948	Little Rock	F. C. Brown	Taylor Stanfill	B. V. Ferguson
1949	Little Rock	E. C. Brown	W. Dawson King	J. A. Overton
1950	Little Rock	T. H. Jordan	W. Dawson King	H. A. Elledge
1951	Little Rock	T. H. Jordan	W. Dawson King	Lloyd A. Sparkman
1952	Little Rock	Lloyd A. Sparkman	W. Dawson King	W. M. Pratt
1953	Hot Springs	Lloyd A. Sparkman	W. Dawson King	W. O. Vaught
1954	Little Rock	W. O. Vaught	W. Dawson King	T. K. Rucker
1955	Little Rock	W. O. Vaught	W. Dawson King	C. Z. Holland
1956	Little Rock	Rel Gray	W. Dawson King	S. A. Whitlow
1957	Little Rock	Rel Gray	W. Dawson King	Hugh Cantrell
1958	Little Rock	T. K. Rucker	W. Dawson King	W. Harold Hicks
1959	Little Rock	T. K. Rucker	S. A. Whitlow	Don Hook
1960	Fayetteville	Bernes K. Selph	S. A. Whitlow	S. W. Eubanks
1961	Little Rock	Bernes K. Selph	S. A. Whitlow	Robert L. Smith
1962	Little Rock	C. Z. Holland	S. A. Whitlow	Minor E. Cole
1963	Little Rock	C. Z. Holland	S. A. Whitlow	Lloyd L. Hunnicutt
1964	El Dorado	Walter L. Yeldell	S. A. Whitlow	E. E. Griever
1965	Little Rock	Walter L. Yeldell	S. A. Whitlow	Lehman F. Webb
1966	Little Rock	Don Hook	S. A. Whitlow	Dale Cowling
1967	Little Rock	Don Hook	S. A. Whitlow	Thomas A. Hinson
1968	Hot Springs	Thomas A. Hinson	S. A. Whitlow	Andrew Hall
1969	Fort Smith	Thomas A. Hinson	Charles H. Ashcraft	Herbert Hodges
1970	Little Rock	Tal Bonham	Charles H. Ashcraft	William L. Bennett
1971	Little Rock	Tal Bonham	Charles H. Ashcraft	Wilbur Herring
1972	Hot Springs	Rheubin L. South	Charles H. Ashcraft	Bernes K. Selph
1973	Little Rock	Rheubin L. South	Charles H. Ashcraft	George T. Blackmon
1974	Little Rock	Don Moore	Charles H. Ashcraft	C. W. Caldwell
1975	Fort Smith	Don Moore	Charles H. Ashcraft	John McClanahan
1976	No. Little Rock	R. Wilbur Herring	Charles H. Ashcraft	Lloyd Hunnicutt
1977	Little Rock	R. Wilbur Herring	Charles H. Ashcraft	Johnny Jackson, Sr.
1978	Little Rock	Johnny Jackson, Sr.	Charles H. Ashcraft	Kendall Black
1979	Little Rock	Johnny Jackson, Sr.	Charles H. Ashcraft	Don Moore
1980	Little Rock	John Finn	Hubert L. Drumwright ...	Ed Hinkson
1981	Fayetteville	John Finn	L. L. Collins, Jr.	Jon Stubblefield
1982	No. Little Rock	Dillard Miller	L. L. Collins, Jr.	
	(January)			
1982	No. Little Rock	Dillard Miller	Don Moore	Charles Chesser
	(November)			
1983	Pine Bluff	Dillard Miller	Don Moore	Joe Atchison
1984	Fort Smith	Jon Stubblefield	Don Moore	John Holston
1985	Ouachita	Jon Stubblefield	Don Moore	John Maddox
1986	Geyer Springs	Lawson Hatfield	Don Moore	R. H. Dorris
1987	Fort Smith	Lawson Hatfield	Don Moore	Trueman Moore
1988	No. Little Rock	Cary Heard	Don Moore	Ron Herrod
1989	Little Rock	Cary Heard	Don Moore	Randall O'Brien
1990	Little Rock	Mike Huckabee	Don Moore	Paul Sanders
1991	Little Rock	Mike Huckabee	Don Moore	Rex Holt
1992	Pine Bluff	William H. Sutton	Don Moore	James McDaniel

PROCEEDINGS

**ARKANSAS BAPTIST STATE CONVENTION
PINE BLUFF CONVENTION CENTER, PINE BLUFF, ARKANSAS
NOVEMBER 10-11, 1992**

**TUESDAY MORNING, FIRST SESSION
November 10, 1992**

1. David Nunn, minister of music, First Baptist Church, Fordyce, led the messengers in congregational singing. Lester McCullough, director, Church Music Department, Arkansas Baptist State Convention, coordinated all music for the Convention. Instrumental musicians serving during the Convention: Becky Moore and Robert Dolan, organists and Steve Lawson, pianist. Pages for the Convention were Chris Owens, North Little Rock, Hunter and John Douglas, Little Rock.

2. John Veasey, pastor, Good Stewardship Missionary Baptist Church, North Little Rock, gave his testimony and led in an opening prayer.

3. William H. Sutton, president, Arkansas Baptist State Convention, introduced Ken Hemphill, Director of Church Growth, Home Mission Board, Atlanta, Georgia, who brought the Bible Study from Acts 11 and Matthew 16:13.

4. William H. Sutton, president, called to order the one hundred thirty-ninth session of the Arkansas Baptist State Convention in the one hundred forty-fourth year of its history at 9:20 a.m., November 10, 1992 at the Pine Bluff Convention Center in Pine Bluff, Arkansas. Theme for the 1992 Convention was "Grow Churches."

5. Bill H. Lewis, Director of Mission, Harmony Association, Pine Bluff, welcomed the messengers to the Convention.

6. President Sutton announced the committees as follows:

Credentials

Dillard Miller, Chairman
David Uth, Camden
Sid Carswell, Little Rock
Jere Mitchell, Fayetteville
D. C. McAtee, Forrest City
W. R. Canary, Mt. Vernon

Resolutions

Eddie Simpson, Chairman
T. Scott Hinton, Sherwood
Bryan E. Smith, Van Buren
Tommy Cunningham, West Memphis
Harold Ray, Jonesboro
Bobby C. Pennington, Hamburg

Tellers

Don Hubbard, Chairman
Ron Clark, Ozark
Randy Crews, McCrory
Michael Bradley, Walnut Ridge
John Guerra, Bauxite
Tim Cypert, Yellville
John Greer, Conway
Ronnie Noles, Mt. Ida

Parliamentarians

Monty Murray, *Texarkana*
Hal Bass, Arkadelphia

Order of Business

Rich Browning, Chairman
Jerre Hassell, Stuttgart
Don Nall, Batesville

Voted: To Seat Messengers

7. Dillard Miller, chairman, Credentials Committee, moved that in compliance with the Constitution and Bylaws, the 528 messengers who had registered and those who will register as duly constituted messengers be seated as the body to conduct the business of the one hundred thirty-ninth session of the Arkansas Baptist State Convention. Motion seconded and carried.

Voted: To Adopt Printed Program as Order of Business

8. Rich Browning, chairman, Order of Business, moved the adoption of the printed program as the Order of Business for the one hundred thirty-ninth session of the Arkansas Baptist State Convention and that the items in bold caps be given priority and their allotted time and further move that all nominating speakers in any discussion on other items of business be limited to a maximum of three minutes by any one speaker. Motion seconded and carried.

TUESDAY MORNING - NOVEMBER 10, 1992**"Growing Churches - Celebrate"**

"In the midst of the church I will sing praise unto thee." Hebrews 2:12b

- 8:30 Congregational Singing-David Nunn
- 8:35 Testimony/Prayer - John Veasey
- 8:45 **BIBLE STUDY** - Ken Hemphill
- 9:15 Call to Order - William H. Sutton
- 9:20 Welcome - Bill Lewis
- 9:25 Appointment of Committees - William H. Sutton
- Enrollment of Messengers - Dillard Miller
- Adoption of Order of Business - Rich Browning
- Tellers Committee Instructions - Don Hubbard
- Resolutions - Eddie Simpson
- Constitution Amendments - Betty Harp
- 9:45 Announcements - William H. Sutton
- 9:50 Congregational Singing - David Nunn
- 9:55 **MESSAGE** - Ron Lewis
- 10:25 Guatemala Mission Report - Glendon Grober
- 10:45 Congregational Singing - David Nunn
- 10:50 Special Music - Larry Bradley and Kenneth Stogsdill
- 11:00 **PRESIDENT'S MESSAGE** - William H. Sutton
- 11:30 Benediction - John Ward

TUESDAY AFTERNOON - NOVEMBER 10, 1992**"Growing Churches - Listen"**

"He that hath an ear let him hear what the Spirit saith unto the churches." Rev. 2:7a

- 1:30 Music Men Brass - Glen Ennes, Director
- 1:35 Testimony/Prayer - Margarito Ramirez

- 1:45 **BIBLE STUDY** - Ken Hemphill
 2:15 Recognitions - William H. Sutton
 Baptist Memorial Health Care System, Memphis
 Baptist Medical System, Little Rock
 Former Presidents
 Retired Baptist Workers - Lehman Webb
 New Arkansans-Don Moore
 2:25 Dr. J. Everett Sneed Tribute - Don Moore
 2:30 Recognition of Missionaries - William H. Sutton
 2:35 Williams Baptist College Report - Jimmy Millikin
 2:50 Miscellaneous Business
 3:00 Congregational Singing - Dick Couch
 3:05 Christian Civic Foundation Report - Larry Page
 3:15 Nominating Committee - Johnny Ross
 3:25 **EXECUTIVE BOARD REPORT**-James McDaniel
 3:45 Congregational Singing - Dick Couch
 3:50 Special Music - Ladies Ensemble, Watson Chapel, Pine Bluff
 4:00 **MESSAGE** - Ron Lewis
 4:30 Benediction - A. J. Cole

TUESDAY EVENING - NOVEMBER 10, 1992

"Growing Churches - Obey"

"...Seek that ye may excel to the edifying of the church." I Corinthians 13:12b

- 6:15 Congregational Singing - Lester McCullough
 6:20 Prayer - Doug Gathright
 6:25 Ouachita Baptist University Choir - Charles Wright
 6:40 **BIBLE STUDY** - Ken Hemphill
 Arkansas Baptist Foundation Report - Harry Trulove
 7:10 Recognition of Denominational Guests - William H. Sutton
 7:20 Ouachita Baptist University Report - Ben Elrod
 7:40 Southern Baptist Convention Representative - Mark Coppenger
 7:45 Cooperative Program Awards - Jimmie Sheffield
 7:55 Congregational Singing - Lester McCullough
 8:00 Iowa - Arkansas Partnership Report - Jimmy Barrentine
 8:10 Grow Churches Emphasis - Jimmie Sheffield
 8:25 Master'Singers and Singing Women - Lester McCullough
 8:40 **MESSAGE** - Don Moore
 9:10 Benediction - Leslie Elam

WEDNESDAY MORNING - NOVEMBER 11, 1992

"Growing Churches - Unite"

"For God is not the author of confusion, but of peace, as in all churches of the saints." I Corinthians 14:33

- 8:15 Congregational Singing - Glen Ennes
 8:20 Testimony/Prayer - Johnny Harrington
 8:30 **BIBLE STUDY** - Ken Hemphill
 9:00 **ELECTION OF OFFICERS**
 9:10 Children's Homes and Family Ministries Report - Johnny Biggs

- 9:20 **ELECTION OF OFFICERS**
 9:30 Arkansas Baptist Newsmagazine Report - Nelson Wilhelm
 9:45 **ELECTION OF OFFICERS**
 9:55 Report of Seminaries - Don H. Stewart
 10:00 World Hunger Committee Report - Tommy Goode
 10:05 Congregational Singing - Glen Ennes
 10:10 Special Music - Lamar Puckett
 10:15 **CONVENTION SERMON** - James McDaniel
 10:45 Miscellaneous Business
 11:10 Resolutions - Eddie Simpson
 11:50 Presentation of New Officers...Benediction by New President

9. Don Hubbard, chairman, Tellers Committee, gave instructions for ballots.

10. Eddie Simpson, chairman, Resolutions Committee, gave instructions for receiving resolutions. The messengers were asked to bring their resolutions to the Mens Chorus Room where the committee met to consider all resolutions. This was in order that the committee have time to consider all resolutions in time to have them typed and printed for distribution to the messengers by Wednesday morning.

11. Betty Harp, chairperson, Constitution and Bylaws Committee, brought a recommendation from the committee that the 1992 convention rescind the action by the 1991 convention to adopt the Amended Articles of Incorporation and Bylaws and approve the Amended and Restated Articles of Incorporation and Bylaws presented for the first vote to the 1992 convention. Betty Harp stated that in 1991 the Constitution and Bylaws Committee presented a Restated Articles of Incorporation and Bylaws to the Arkansas Baptist State Convention. The documents were discussed and the first vote was taken in the fourth session of the 1991 convention. That convention approved the Restated Articles of Incorporation and Bylaws and the second vote was scheduled for the 1992 convention. During the year, the committee discovered four areas of the Articles that needed strengthening and reworded. They are all in Article VII., highlighted in bold print. The changes are as follows:

- (1) Number of trustees for Arkansas Baptist Newsmagazine increased from 9 to 15 as recommended by the Arkansas Baptist Newsmagazine Study Committee.
- (2) Section 1 - Baptist Memorial Health Care System, Inc. (Memphis) addition of words **one-third of the trustees**
- (3) Section 5 - Addition of words **solely possessed by**
- (4) Section 5-e - Addition of words **educational, or charitable**

The Restated Articles of Incorporation and Bylaws were voted on Wednesday morning during miscellaneous business. (See No. 73)

12. President Sutton introduced Ron Lewis, pastor, Richardson Heights Baptist Church, Richardson, Texas, for the message from Isaiah 6:1. President Sutton closed the message with prayer.

13. President Sutton recognized Glendon Grober, director, Brotherhood Department, Arkansas Baptist State Convention, for the Guatemala Mission Report. Glendon Grober recognized those present that had been to Guatemala for the partnership. Don and Shirley Moore shared their experiences while on their mission trip to Guatemala.

14. Presiding First Vice-President Greg Kirksey recognized David Nunn for the congregational singing. David Nunn introduced Larry Bradley, minister of music, First, Hot Springs and Kenneth Stogsdill, minister of music, East Side, Fort Smith, for the special music.

15. Vice-President Kirksey recognized William H. Sutton, president, Arkansas Baptist State Convention, for the President's Message. President Sutton brought the message from Acts 11:19-25.

16. John Ward, layperson, Park Hill Baptist Church, North Little Rock, led in prayer to close the morning session.

TUESDAY AFTERNOON - NOVEMBER 10, 1992

"Growing Churches - Listen"

"He that hath an ear let him hear what the Spirit saith unto the churches." Rev. 2:7a

17. The Arkansas Music Men Brass under the direction of Glen Ennes opened with music for inspiration with a medley of hymns. Richard Couch, minister of music, South Side, Pine Bluff, led the music for the afternoon session.

18. President Sutton introduced Margarito Ramirez, pastor, Hispanic Mission, Glenwood, for his testimony and special prayer time. Elias Pantoja, Language Missions Associate, Missions Department, Arkansas Baptist State Convention, translated for Pastor Ramirez.

19. President Sutton recognized Ken Hemphill for the second Bible Study.

20. President Sutton recognized representatives from Baptist hospitals. Charles Baker, Senior Vice-President, Baptist Memorial Health Care System, Inc., Memphis and Stephen Reynolds, president, Baptist Memorial Hospital, Memphis; Norman Roberts, Senior Vice-President, Baptist Medical System, Little Rock.

21. President Sutton recognized former Arkansas Baptist State Convention presidents present.

22. Lehman Webb, president, Arkansas Baptist Fellowship of Retired Workers recognized all retired Baptist workers in attendance.

23. President Sutton recognized Don Moore, executive director, Arkansas Baptist State Convention, to bring special recognition of new Arkansans. Don Moore recognized the following: Doug Nolan, minister of education and outreach, First, Crossett; Robert Brown, pastor, First, Cotter; Kenny Moore, pastor, Balboa, Hot Springs Village; Jerry Mayer, minister of youth, Central First Southern, Lavaca; Keith Richards, minister of music/youth, Pickles Gap, Conway; Kevin Hendricks, minister of education/youth, First, Heber Springs; Johnny Hutchinson, pastor, Highland Drive, Jonesboro; Bill Elliff, pastor, First, Little Rock; Don Bishop, pastor, Trinity, Fort Smith; Morgan Cox, pastor, First, Augusta; Darrell Cook, BSU Director, University of Arkansas at Monticello.

24. Don Moore, executive director, Arkansas Baptist State Convention, presented a plaque to Mary Ellen Maynard Sneed in tribute to Dr. J. Everett Sneed, editor, Arkansas Baptist State Convention, who died June 26, 1992. Daughters, Chere and Kathy, were in attendance.

25. President Sutton recognized foreign and home missionaries present; those currently serving and those retired.

26. Jimmy Millikin, president, Williams Baptist College, Walnut Ridge, brought the Williams report.

Voted: To Dedicate 1992 Annual

27. Nelson Wilhelm, Director of Missions, Concord Baptist Association, Fort Smith, moved that on behalf of Dr. J. Everett Sneed's family, and the Arkansas Baptist Newsmagazine, that the 1992 Annual of the Arkansas Baptist State Convention, be dedicated to the memory of Dr. Sneed, Editor of the Arkansas Baptist Newsmagazine in the years 1972 to 1992 and that the memorial carry the words of the plaque Dr. Don Moore presented to Mrs. J. Everett Sneed. Motion seconded and carried.

Voted: To Ask State Mission Department to Confer With Home Mission Board/Interfaith Witnessing Concerning an Anniversary Emphasis on The Study of the Person and Work of Jesus Christ acknowledging the 2000th Anniversary of His Birth.

28. Nelson Wilhelm, Director of Missions, Concord Baptist Association, Fort Smith, moved that on behalf of one of the men in Concord Baptist Association, Rev. Herbert Barnett, Southside Baptist Church, that the State Missions Department confer with the Home Mission Board on Interfaith Witnessing to consider producing a study concerning an anniversary emphasis for our Southern Baptist Convention. Quote: "The man, Jesus of Nazareth, was born in Bethlehem, Israel about the year now identified as 4 or 5 B. C. on the Gregorian calendar. His influence in world affairs and in history has been substantial and of interest to many nations. We will soon be to the 2000th anniversary of his birth. How great it would be that if during that year, or in the time period on to the calendar year 2000 A. D. our people and churches would commit themselves to an emphasis on the study of the person and work of Jesus Christ, who he was, what he did, and his influence on world history." Then that we would develop a study for non-christian groups and nationalities like Moslems, and Jews especially that would approach it from the point of the person Jesus of Nazareth, leading to a possible way of witness to these people. Motion seconded and carried.

Voted: To Express Appreciation to R. Keith Parks

29. President Sutton recognized James Sawyers, messenger from Second Baptist Church, Little Rock, who made the motion that the Convention express appreciation to R. Keith Parks for his services with the Foreign Mission Board. The Convention reacted with a standing applause.

30. Dick Couch led the congregation in singing "Down At The Cross."

31. Larry Page, executive director, Christian Civic Foundation, gave the Foundation report.

Voted: To Adopt the Report of the Convention Nominating Committee

32. President Sutton recognized Johnny Ross chairman, Convention Nominating Committee. Johnny Ross moved the adoption of the Nominating Committee report. Motion seconded and carried. (See Boards and Committees, pages 11-18)

Voted: To Adopt Executive Board Recommendations

33. Jim McDaniel, president, Executive Board, Arkansas Baptist State Convention, recognized Jim Edwards, chairman, Finance Committee, who moved the adoption of Recommendation No. 1, 1993 Budget. Motion seconded. Recommendation No. 1 adopted.

**Recommendation No. 1
1993 Arkansas Baptist State Convention**

I.	State Programs.....	\$ 8,854,000
II.	Southern Baptist Convention..	\$ 6,346,000
	=====	=====
		\$15,200,000

34. Jim McDaniel moved the adoption of Recommendation No. 2 - 1992 Priority Projects related to Building God's Family and the 1993 department goals and projects. Motion seconded. Jimmie Sheffield, associate executive director, Arkansas Baptist State Convention, spoke to the recommendation. Recommendation No. 2 adopted.

**Recommendation No. 2
1993 Priority Projects, Goals and Projects**

In 1993, the Building God's Family priority emphasis is Grow Churches. The priority projects for this emphasis include:

- Southern Baptist Church Growth Plan
- Authentic Worship Workshop
- DiscipleALL Weekend Growth Project
- Discipleship Training New Start Project
- Great Commission BREAKTHROUGH
- Total Church Life
- Church Arkansas
- TTEOTE (To The Ends Of The Earth)
- Church Growth Vision Conference

Each department has goals and projects that relate to Building God's Family and to the departments assigned programming responsibility. The departments have written goals with supporting projects to reach these goals.

35. Jim McDaniel moved the adoption of Recommendation No. 3 - "Building God's Family" Proposed Revisions for 1991-1995 Objectives and Goals. Motion seconded. Jimmie Sheffield spoke to the recommendation. Motion carried.

**Recommendation No. 3
"Building God's Family" Proposed Revisions for 1991-1995 Objectives and Goals**

O = Original, P = Proposed, N = New, D = Delete Original

Reach People

- O A. Assist 100 different churches each year to conduct witness training and to encourage soul-winning.

- P A. Assist 100 different churches each year to conduct witness training and encourage soul-winning.
- O B. Assist the churches to increase baptisms by **5% per year.**
- P B. Assist the churches to increase baptisms by **an average of 335 per year.**
- O C. Assist the churches to have an increase in Sunday School enrollment of **2%** each year.
(No revision for Goal C.)
- O D. Assist churches, in cooperation with the associations, to start **150 new churches/missions.**
(No revision for Goal D.)
- O E. **Encourage** 650 churches to implement innovative strategies designed to reach out to persons of different ethnic, cultural and special age groups.
- P E. **Involve** 650 churches to implement innovative strategies designed to reach out to persons of different ethnic, cultural and special age groups.
- N F. **Train participants from 300 churches each year in how to witness.**

Strengthen Families

- O A. Assist 500 churches to provide training to stabilize and enrich marriages, family life and strengthen parenting skills.
(No revision for Goal A.)
- O B. Assist 200 churches to train parents to provide Christian sexuality education for their children.
- P B. Assist 200 churches to train parents to provide Christian sexuality education for their children **and youth.**
- O C. Assist **500** churches in providing resources and education on critical moral and family issues.
- P C. Assist **200** churches in providing resources and education on critical moral and family issues.
- N D. **Assist 200 pastors/staff couples in enriching their marriage and family life.**

Perform Ministry

- O A. **Provide 30% of our** churches and all of our associations information concerning resources and programs available to help in the discovery of critical human needs.
- P A. **Provide all** churches and associations information concerning available resources and programs to help discover ministry needs.
- D B. Seek to involve 300 additional churches in ministering to critical human needs of the homeless, hungry, illiterate, etc.
- N B. Enable 900 churches to understand the ministry task of each program organization.
- N C. Assist 500 churches and 10 associations to identify ministry needs in their churches and communities.
- N D. Assist 250 churches and 5 associations to develop and implement projects to address ministry needs in their churches and communities.

- N E. Assist in the involvement of 75,000 volunteers in projects which address ministry needs.
- N F. Involve 775 churches and 25 associations in the Mississippi River Ministry.

Practice Prayer

- D A. Assist 895 churches and all associations to help their people develop a personal and corporate prayer life.
- D B. Assist 895 churches and all associations to hunger and pray for local and national spiritual awakening.
- D C. Assist 895 churches and all associations to be involved in prayer support for Arkansas Baptist State Convention ministries and the total Bold Mission Thrust effort.
- N A. Equip 300 or more churches to develop personal and corporate prayer ministries.
- N B. Equip 36 or more associations to develop an associational prayer ministry.

Grow Churches

- O A. Assist 1000 churches to offer discipleship training. (No revision for Goal A.)
- O B. Assist 350 churches to improve individual and corporate worship experiences.
(No revision for Goal B.)
- O C. Involve **400** college students annually in discipleship training through the BSU.
- P C. Involve **550** college students annually in discipleship training through the BSU.
- O D. Enhance the fellowship among pastors in the state and between pastors, DOM's and the state Executive Board staff. Criteria by which this will be measured is:
a) 400 participants in 20 dialogue sessions with Executive Board staff.
b) **300 participants in bivocational fellowship meetings.**
- P D. Enhance the fellowship among pastors in the state and between pastors, DOM's and the state Executive Board staff. Criteria by which this will be measured is having 400 participants in 20 dialogue sessions with Executive Board staff. (~~Deleted Criteria b.~~)
- O E. Develop and implement a strategic plan for dealing with church conflict and forced terminations by December 31, 1991. (No revision for Goal E.)
- O F. **Assist 100 declining and plateauing churches to show numerical growth.**
- P F. **Provide growth assistance to 400 declining/plateaued churches.**
- O G. **Improve the leadership skills of 12,000 volunteer and paid church workers annually.**
- P G. **Involve 100,000 volunteer and paid church workers in leadership training events.**

- O H. **Increase the average per capita giving by 1%.**
 - P H. **Assist the churches to increase the average per capita giving by 1%.**
- Support Missions**
- O A. **Encourage 50%** of the churches to increase their percentage of undesignated receipts given through the Cooperative Program.
 - P A. **Assist 60%** of the churches to increase their percentage of undesignated receipts given through the Cooperative Program.
 - O B. Increase the number of churches participating in mission offerings as follows:
Lottie Moon Christmas Offering by 1% annually.
Annie Armstrong Easter Offering by 2% annually.
Dixie Jackson State Offering by 3% annually.
 - P B. Increase the number of churches participating in mission offerings as follows:
Lottie Moon Christmas Offering by 1% annually.
Annie Armstrong Easter Offering by 2% annually.
Dixie Jackson State Offering by 2% annually.
 - O C. Encourage 40% of our churches to be involved in associational, state, Home Mission Board, and Foreign Mission Board mission projects. (No revision for Goal C.)
 - O D. Encourage 75% of our churches to be involved in mission education and awareness.
 - P D. Encourage 70% of our churches to be involved in mission education and awareness.
 - O E. **Encourage the churches to involve 20% of their resident membership in the weeks** of prayer and personal intercessory prayer for state, home and foreign missionaries.
 - P E. **Assist 85% of the churches to encourage their members' participation in the seasons** of prayer for state, home, and foreign missions.
 - N F. To involve 200 of our churches and 40 of our associations in projects with the Iowa Partnership.

RECOMMENDATION NO. 4

Establishing Committee for 150th Year Celebration of the Arkansas Baptist State Convention

36. Jim McDaniel moved the adoption of Recommendation No. 4 - Establishing Committee for 150th Year Celebration of the Arkansas Baptist State Convention. Motion seconded. Tim Reddin, director, Arkansas Historical Commission spoke to the recommendation as stated below. Motion carried.

"The Executive Board recommends the establishment of a select committee to plan the celebration events of our 150th year to climax at the State Convention in November of 1998."

37. President Sutton recognized Eddie McCord, chairman, Arkansas Baptist Newsmagazine Study Committee, who brought the report from the Executive Board regarding the action taken by the Board on August 25, 1992 that the Arkansas Baptist Newsmagazine continue to function under a separate Board of Trustees. A further

recommendation approved by the Board is to increase the number of trustees from nine (9) to fifteen (15). The additional trustees cannot be added until the Convention Charter has been amended.

38. President Sutton recognized Tommy Goode, Christian Social Ministries/PACT Coordinator, State Missions Department, who brought the report regarding the Mississippi River Ministry.

39. Dick Couch led the congregation in singing "Redeemed, How I Love To Proclaim It." Special music was presented by the Ladies Ensemble from Watson Chapel, Pine Bluff.

40. Ron Lewis, consultant, Church Growth Designs, Richardson, Texas brought the afternoon message.

41. Ray Dean Davis, pastor, McCrory, closed the second session with prayer.

TUESDAY EVENING - NOVEMBER 10, 1992

"Growing Churches - Obey"

"...Seek that ye may excell to the edifying of the church." I Corinthians 13:12b

42. The third session was opened with congregational singing led by Lester McCullough, director, Church Music Department, Arkansas Baptist State Convention.

43. Doug Gathright, president, Christian Ministry Fellowship, Ouachita Baptist University, Arkadelphia, gave a testimony and led in prayer.

44. Special music was presented by the Ouachita Baptist University Choir, Arkadelphia, under the direction of Charles Wright, Dean of School of Music, Ouachita.

45. President Sutton recognized Ken Hemphill who brought the third Bible study.

46. Harry Trulove, president, Arkansas Baptist Foundation, brought their report. The Foundations's Restated and Amended Charter/Bylaws found in the 1992 Book of Reports, pages 46-53, were presented and approved by the messengers.

47. President Sutton recognized the following denominational guests present. Irvin Dawson, Director, Missions Development Office, Extension Section, Home Mission Board; James Hampton, Assistant Vice-President, Cooperative Services International, Foreign Mission Board and Liaison from Foreign Mission Board for Arkansas; Stan and Iva May, Southern Baptist Foreign Mission Board Missionaries, representing the Foreign Mission Board; Lea Zachry, Member Services, Region II, Annuity Board, Southern Baptist Convention; John F. Gardner, manager, Church Growth and Programs, Baptist Sunday School Board.

48. Ben Elrod, president, Ouachita Baptist University, brought their report.

49. President Sutton introduced Mark Coppenger, Vice-President for Public Relations, Southern Baptist Convention Executive Committee, who brought their report.

50. President Sutton recognized Jimmie Sheffield, associate executive director, Arkansas Baptist State Convention, to present the Cooperative Program Awards for the leading churches in six categories of Cooperative Program giving for 1991.

Awards were given to Immanuel Baptist Church, Little Rock (Number one in total Cooperative Program gifts giving) David Napier accepted for Immanuel; Barcelona Road, Hot Springs Village (Number one in Per Capita giving based on total members through Cooperative Program giving) Tim Reddin, pastor, accepted for Barcelona road; Cassville, Deer (Number one in percentage of undesignated receipts given through the Cooperative Program by church size, membership 50 or less) Woodland Heights, Harrison (Number one church with church membership 50 - 300 in percentage of undesignated receipts) Marshall Boggs, pastor, accepted the award; First, Almyra (Number one church with membership of 300-1000 in percentage of undesignated receipts) Gregg Greenway, pastor, accepted the award; First, Crossett (Number one church in percentage of undesignated receipts given through the Cooperative Program with church membership of over 1000) David Newberry, pastor, accepted the award.

51. Lester McCullough led the messengers in the hymn "It Is Well With My Soul."

52. President Sutton introduced, Jimmy Barrentine, director, State Missions Department, Arkansas Baptist State Convention, and Richard Lamborn executive director, Iowa Southern Baptist Fellowship, Des Moines, Iowa, who brought the Iowa-Arkansas Partnership presentation.

53. Jimmie Sheffield introduced the 1993 Building God's Family priority emphasis "Grow Churches." A video was shown and Freddie Pike, director, Sunday School Department, presented the closing challenge.

54. Special music was presented by Master'Singers and Singing Women. Lester McCullough directed the Master'Singers and Jean Pilcher directed the Singing Women.

55. President Sutton presented Don Moore, executive director, Arkansas Baptist State Convention, a plaque in recognition of his 40 years in the ministry, 30 years as pastor and 10 years marking his service as Executive Director of the Arkansas Baptist State Convention. Don Moore brought the evening message from Numbers 32:1.

56. Leslie Elam, pastor, First Baptist Church, Huntsville, closed the evening session with prayer.

WEDNESDAY MORNING - NOVEMBER 11, 1992

"Growing Churches - Unite"

"For God is not the author of confusion, but of peace, as in all churches of the saints."
I Corinthians 14:33

57. The session was opened with congregational singing led by Glen Ennes, associate, Church Music Department.

58. Vice-president Greg Kirksey assumed the chair.

59. John Harrington, pastor, Sunny Gap Mission, Conway, gave his testimony and led in prayer.

60. Ken Hemphill brought the Bible study for the fourth session giving "Seven Building Blocks of a Positive Self Image."

Voted: Election of President

61. Vice-President Kirksey announced the time for the election of officers beginning with president. Rex Horne, pastor, Immanuel, Little Rock, nominated Buddy Sutton, layperson, Little Rock, member of Immanuel, Little Rock for president. There were no other nominations. Motion was made and seconded that nominations cease and Buddy Sutton be elected by acclamation. Motion carried. Don Moore cast the ballot of the entire assembly.

Voted: First Vice-President

62. President Buddy Sutton assumed the chair and announced the time for election of first vice-president. Warren Watkins, pastor, Greenlee Baptist Church, Pine Bluff, nominated Eddie Harrison, pastor, Dollarway Baptist Church, Pine Bluff. Bert Thomas, pastor, Valley Baptist Church, Searcy, nominated Greg Kirksey, pastor, First, Benton. Don Hubbard, chairman, Tellers Committee, designated Ballot No. 1 for voting. Greg Kirksey was elected first vice-president with 256 votes. Warren Watkins, 196.

63. Johnny Biggs, executive director, Arkansas Baptist Children's Homes and Family Ministries, brought their report. Special music was presented by Christy Payne, young woman from the Children's Home, Monticello.

64. Nelson Wilhelm, president, Arkansas Baptist Newsmagazine Board, presented Mrs. J. Everett Sneed a plaque in memory of Dr. Sneed who passed away on June 26, 1992. Staff of the Newsmagazine were recognized by Wilhelm.

65. Nelson Wilhelm introduced Trennis Henderson, new editor of the Arkansas Baptist Newsmagazine, who brought his report to the messengers.

Voted: Second Vice-President

66. President Sutton announced the time for election of second vice-president. Barry King, pastor, Grand Avenue, Hot Springs, nominated Charles Mays, pastor, Leonard Street, Hot Springs. Motion was made and carried that nominations cease and Charles Mays be elected by acclamation. Charles Mays was elected as second vice-president.

67. The report for all the Southern Baptist seminaries was brought by Don H. Stewart, director of Doctor of Ministry, New Orleans Baptist Theological Seminary.

68. Tommy Goode, associate, State Missions Department, brought the World Hunger Committee report. Diane Wilson, Home Mission Board representative, brought the report on work at Dixonville. Stan May, Foreign Mission Board missionary, gave his report from Zimbabwe.

69. Glen Ennes led the congregation in the hymn, "Victory in Jesus."

70. Special music was presented by Lamar Puckett, minister of music, First Baptist Church, Mountain Home.

71. President Sutton introduced James McDaniel, pastor, Brinkley First Baptist, for the convention sermon.

72. President Sutton announced the time for miscellaneous business.

Voted: To Adopt Restated Article of Incorporation and Bylaws of the Arkansas Baptist State Convention

73. Betty Harp, chairman, Constitutions and Bylaws Committee, presented the recommendation from the committee and moved that the vote of the 1991 convention to adopt Amended and Restated Articles of Incorporation and Bylaws of the Arkansas Baptist State Convention submitted to them be rescinded. Motion seconded and carried.

Betty Harp moved the adoption of the Restated Articles of Incorporation and Bylaws submitted to the 1992 convention. Motion seconded and carried. This is the first vote for the Restated Articles of Incorporation and Bylaws and must be voted on again at the 1993 convention.

AMENDED AND RESTATED ARTICLES OF INCORPORATION
OF
ARKANSAS BAPTIST STATE CONVENTION

Article I. - Name, Duration and Agent for Service

Section 1. The name of this body shall be "The Arkansas Baptist State Convention."

Section 2. The duration of this corporation shall be perpetual.

Section 3. The Agent for Service of Process of the corporation shall be the Executive Director-Treasurer of the Arkansas Baptist State Convention, c/o the corporation's headquarters, 525 West Capitol Avenue, Little Rock, Arkansas 72201.

Article II. - The Purpose

Section 1. The purpose of the Arkansas Baptist State Convention is to assist the churches of the Convention in fulfilling their mission, and to encourage cooperative support of and involvement in our worldwide mission enterprise.

Section 2. The Baptist Faith and Message as adopted by the Southern Baptist Convention on May 9, 1963, shall be the doctrinal guideline for this Convention.

Article III. - Membership

Section 1. The Convention shall be composed of messengers from regular Baptist churches which are in sympathy with the principles and purposes of this Convention, and which desire to cooperate with other churches through this Convention. Each messenger who is present at the time a matter is submitted to the messengers shall be entitled to one vote. No proxy voting shall be permitted.

Regular Baptist churches are those Baptist churches which in doctrine and in practice adhere to the principles and the spirit of The Baptist Faith and Message as adopted by the 1963 session of the Southern Baptist Convention, and The Baptist Faith and Message shall not be interpreted as to permit open communion and/or alien immersion.

Section 2. Each cooperating church shall be entitled to three messengers, with one additional messenger for each additional one hundred members, or major fraction thereof above one hundred, provided however, that no church shall be entitled to a total of more than ten messengers.

Article IV. - Authority

Section 1. While independent and sovereign in its own sphere, this Convention shall never exercise any authority whatever over any church, nor shall it in any way interfere with the constitution of any church, or with the exercise of its functions as the only ecclesiastical body, but will cheerfully recognize and uphold the absolute independence of the churches.

Article V. - Officers

Section 1. The officers of this Convention shall be: President, First Vice-President, Second Vice-President, Recording Secretary and Treasurer. Each officer of the Convention shall be elected annually, except the Recording Secretary and Treasurer who shall be the same person serving as the Executive Director-Treasurer of the Convention. The Executive Director-Treasurer of the Convention shall be elected by the Executive Board of the Arkansas Baptist State Convention and shall continue in office until his successor in office shall have been elected and qualified.

Section 2. It shall be the duty of the President to preside over the deliberations of the Convention and to discharge such other duties as may devolve upon the presiding officer of a deliberative body. He shall appoint all committees unless the Convention shall otherwise determine. In the absence of the President, one of the Vice-Presidents shall preside in his stead.

Section 3. The Executive Director-Treasurer of the Convention or his designee is authorized to execute and sign all official and legal documents involving transactions in agreement with the Restated Articles of Incorporation and Bylaws and/or approved by the Convention, the Executive Board or its Operating Committee.

Section 4. It shall be the duty of the Executive Director-Treasurer to keep a record of the proceedings of the convention, to edit and arrange publication of a suitable number of the minutes for distribution among the churches, as the Convention may direct, as soon as reasonably possible after the close of the annual meeting. He shall file and keep in order all papers deemed important to the work of the Convention.

Article VI. - The Executive Board

Section 1. This Convention shall elect a Board of Trustees which shall constitute the Board of Directors. This Board shall be known as the "Executive Board of The Arkansas Baptist State Convention." This Board shall be composed of one member from the bounds of each cooperating association with a membership up to 5,000, and one additional member for each additional 5,000 constituency, or major fraction thereof, provided however, that no association shall be entitled to more than five (5) members. In addition, the Convention shall elect one lady from the bounds of each of the eight districts in the state to serve on the Executive Board. The President of the Arkansas Baptist State Convention shall be a member of the Executive Board with full rights and privileges. Upon the removal of any Executive Board member from the bounds of his or her association, his or her membership on the Executive Board ceases therewith. His or her successor in office shall be nominated by the Convention Nominating Committee and elected by the Convention in annual session to fill the unexpired term. No person shall be a member of this Board who is an employee of any board, institution or agency of the Arkansas Baptist State Convention or who is receiving financial aid from the State Convention. One-third of this Board shall be elected annually

to hold office for three years, and a majority of the Board Members shall constitute a quorum. Any member of the Executive Board who misses all the Executive Board meetings and the Executive Board committee meetings for one year shall be automatically dropped from membership on the Board.

Section 2. The Executive Board shall manage the affairs of the Convention in keeping with the Convention's instructions. The Executive Board shall raise, collect, receive and disburse all the funds of the Cooperative Program, for both state and Southern Baptist Convention causes. The offices of the Executive Board shall be a clearing house for administering the business affairs of the Convention, and a headquarters for Baptist information. Its books, records and files shall at all times be open for the reference and inspection of any cooperating church which may desire to examine them.

Section 3. The Executive Board of the Convention may authorize the withholding of Cooperative Program funds from any institution or agency which fails to act in conformity with its Articles of Incorporation or fails to utilize funds given the institution or agency by the Convention according to stipulations and conditions attached to those funds by the Convention.

Section 4. The Executive Board shall render to the Convention annually a complete and detailed statement of all its business for the year.

Article VII. - Trusteeships

The Convention shall elect trustees who shall serve as directors to manage and operate the institutions and agencies that the Convention may possess, as follows:

Section 1. Ouachita Baptist University, 24; Arkansas Baptist Children's Homes and Family Ministries, 18; Baptist Memorial Health Care System, Inc. (Memphis, one third of the trustees (9)); Williams Baptist College, 24; Arkansas Baptist Foundation, 15; Arkansas Baptist Newsmagazine, 15.

Section 2. One-third of the members of the Boards of Trustees shall be elected annually to serve for a term of three years. Any member of the Board of Trustees who misses all the meetings of that Board for one year shall be automatically dropped from membership on this Board.

Section 3. Each Board of Trustees shall elect from their membership a Chairman and a Recording Secretary and such other officers as seems advisable.

Section 4. All Trusteeships shall render to the Convention at each annual session complete and detailed reports of all transactions and business. The Trustees shall be sensitive to the expressions of the Convention's will in all matters.

Section 5. The Articles of Incorporation of each agency and institution solely possessed by this Convention shall contain the following provisions:

- (a) The Arkansas Baptist State Convention shall be the corporation's sole member;
- (b) The Arkansas Baptist State Convention shall elect the corporation's Board of Trustees which shall constitute its Board of Directors;
- (c) The Articles of Incorporation shall first be approved by the Convention and thereafter no amendment to the corporation's Articles of Incorporation shall be made without the prior consent of the Convention;
- (d) A vote in favor of the proposed amendment(s) by a two-thirds majority of the messengers present and voting at the state convention

shall constitute consent required by this section. No proposed amendment shall come before the Arkansas Baptist State Convention unless it has been reported to the Executive Board of the Convention at least sixty (60) days prior to the first session of the Convention's annual meeting; and

(e) The corporation is organized exclusively for religious, educational, or charitable purposes. No part of the net earnings of the corporation shall inure to the benefit of, or be distributable to its members, trustees, officers or other private persons, except that the corporation shall be authorized and empowered to pay reasonable compensation for services rendered and to make payments and distribution in furtherance of its charitable purposes. No substantial part of the activities of the corporation shall be the carrying on of propaganda, or otherwise attempting to influence legislation, and the corporation shall not participate in, or intervene in [including the publishing or distribution of statements] any political campaign on behalf of any candidate for public office.

Notwithstanding any other provision of these articles, the corporation shall not carry on any other activities not to be carried on by (a) a corporation exempt from federal income tax under Section 501(c)(3) of the Internal Revenue Code, or the corresponding provision of any future federal tax code, or (b) by a corporation, contributions to which are deductible under Section 170(c)(2) of the Internal Revenue Code, or corresponding section of any future tax code.

Upon the dissolution of the corporation, the Board of Trustees shall, after paying or making provision for the payment of all of the liabilities of the corporation, convey all of the assets of the corporation to the Arkansas Baptist State Convention if at that time the Arkansas Baptist State Convention qualifies as an exempt organization under Section 501(c)(3) of the Internal Revenue Code of 1986, or the corresponding provision of any future United States Internal Revenue law.

Article VIII. - Operation of Agencies

Section 1. Each board, agency, and institution of this Convention shall submit to the Executive Board at its annual budget planning meeting, which is to be held prior to the annual meeting of the Convention, a detailed statement of its sources of income, and a budget of proposed expenditures for the ensuing year. When received and adopted by the Convention, these budgets shall become the basis for the ensuing year.

Section 2. No appeals for funds may be made to churches without the recommendation of the Executive Board and the approval of the annual convention in session, other than appeals through the Cooperative Program or from the annual Children's Homes and Family Ministries and the Dixie Jackson State Mission offerings. Other appeals may be made to individuals, organizations, corporations or foundations.

Section 3. A deficit in a board, agency or institution operational budget for any year shall be reported to the Executive Board and the convention in annual session.

Such deficit may not be carried over into the second year without the approval of the Executive Board and the convention in annual session as to how this deficit will be eliminated.

Article IX. - Meetings

Section 1. The Convention shall meet annually, "if God permit," on a date to be fixed by the Convention. The Executive Board is empowered in emergencies to call special sessions of the Convention and to change either the time or place of meeting or both should the occasion demand.

Article X - Amendments

Section 1. The Articles of Incorporation and Bylaws may be amended by a two-thirds vote of the members voting and concurring in two successive annual meetings of the convention, except Article IV, which shall remain forever unalterable in substance.

Section 2. Any proposed amendment to the Articles of Incorporation shall be presented to the Convention in writing, for its consideration, upon the first day of the annual meeting, and may be voted on, on any subsequent day during the meeting, provided adequate publicity has been given by previous announcement.

Article XI. - Parliamentary Authority

The current edition of Robert's Rules of Order, Newly Revised, shall be the standard for deciding questions of parliamentary procedure.

Article XII. - Districts

The Convention shall establish such geographic districts as it may deem wise to facilitate its promotion, administration, and organization of its objectives, provided, it will never violate in any way the boundaries of any association within the area of the convention. The boundaries of such districts shall be drawn so as to provide equitable geographical and numerical voice and representation on all convention committees, commissions, and boards, except the Executive Board. Each tenth year hereafter, the whole matter of districts shall be readjusted to take in consideration the flow of membership in our Baptist churches.

Article XIII. - Internal Revenue Requirements

Section 1. The corporation is organized exclusively for religious purposes. No part of the net earnings of the corporation shall inure to the benefit of or be distributable to its members, trustees, officers or other private persons, except that the corporation shall be authorized and empowered to pay reasonable compensation for services rendered and to make payments and distribution in furtherance of its charitable purposes. No substantial part of the activities of the corporation shall be the carrying on of propaganda, or otherwise attempting to influence legislation, and the corporation shall not participate in, or intervene in [including the publishing or distribution of statements] any political campaign on behalf of any candidate for public office.

Section 2. Notwithstanding any other provision of these articles, the corporation shall not carry on any other activities not to be carried on by (a) a corporation exempt from federal income tax under Section 501(c)(3) of the Internal Revenue Code, or the corresponding provision of any future federal tax code, or (b) by a corporation, contributions to which are deductible under Section 170(c)(2) of the Internal Revenue Code, or corresponding section of any future federal tax code.

Section 3. Upon the dissolution of the corporation, the Executive Board shall, after paying or making provision for the payment of all of the liabilities of the

corporation, convey all of the assets of the corporation to an organization which qualifies as an exempt organization under Section 501(c)(3) of the Internal Revenue Code of 1986, or the corresponding provision of any future United States Internal Revenue Code.

AMENDED AND RESTATED BYLAWS ARKANSAS BAPTIST STATE CONVENTION

The following bylaws are enacted by The Arkansas Baptist State Convention for the purpose of carrying out its Articles of Incorporation and for the governing of the Convention.

Article I. - Enrollment of Messengers

Section 1. The Recording Secretary of the Convention shall enroll, upon arrival, messengers who present proper credentials from the churches. These messengers, together with others who may be enrolled upon presentation of approved credentials during the session, shall constitute the Convention. Any contention concerning seating messengers shall be presented to the Credentials Committee appointed by the President for recommendation to the Convention for its action.

Section 2. A standing Credentials Committee with five (5) members shall be appointed by the President of the Convention. No member of this committee may serve more than two consecutive Conventions. The President of the Convention shall fill vacancies and shall name the Chairman each year.

Article II. - Officers

Section 1. The President, First Vice-President and Second Vice-President shall be elected on the second day of the Convention, their terms of office to begin with the conclusion of the final session of the Convention.

Section 2. The election of all officers shall be by ballot; provided, however, there is only one nomination for the office, then the Recording Secretary or any other messenger present may be directed to cast the ballot of the entire assembly for the single nominee.

Section 3. The First Vice-President shall be nominated and voted upon and elected after balloting for the President has been completed and the winner announced, and the Second Vice-President shall be nominated and voted upon and elected after the balloting for the First Vice-President has been completed and the winner announced. Each officer of the Convention shall be elected by a majority of all votes cast. In all cases of removal from office, by death or otherwise, of the President, the Vice-Presidents shall automatically succeed to the office of President in the order of their election. The President may not be elected for more than two consecutive terms.

Section 4. All elected officers of this Convention shall be members of churches cooperating with this Convention. This must also apply to members of the Executive Board, agencies and institutional boards of this Convention.

Article III. - The Executive Board

Section 1. The Executive Board is empowered to act for the Convention between sessions of the Convention, provided that it shall never exercise any authority contrary to the expressed will of the Convention.

Section 2. When any unforeseen emergency occurs in any of the affairs of the Convention, or in any of the interests it controls, that in the judgment of the Executive Board requires action before the next session of the Convention, the Executive Board shall have full authority to take such action as may seem necessary, and all interests concerned shall be governed by such action, provided the Executive Board shall make full report of all matters pertaining thereunto to the next session of the Convention for its approval, and provided further, that nothing in this article shall be construed as giving the Executive Board authority to execute any matters already committed by the Convention to any of its agency or institutional Boards of Trustees.

Section 3. The Executive Board shall maintain at its offices a record of the names and addresses of the messengers determined to be eligible to vote at the convention, and the books and records of account. The Executive Board shall allow any messenger to inspect at any reasonable time these records, a record of the proceedings of the Convention and of the meetings of the Executive Board, its committees, and committees of the Convention.

Section 4. All proposals requiring the expenditures of money by the Convention, or the Executive Board of the Convention, from the annual budget, shall be considered by the Executive Board, before being presented to the Convention.

Section 5. No loans shall be made by the Convention to its officers, or to the members of the Executive Board.

Section 6. This Board shall be charged with the responsibility to have the books and financial affairs of each agency and institution of the Arkansas Baptist State Convention audited annually by an accredited firm of auditors, all audits to be accessible to the Executive Board at its budget planning session, and to be included in the institution's report to the Convention.

Section 7. Members of the Executive Board, having served two full terms of three years each shall not be eligible for re-election until as much as one year has elapsed. In determining eligibility for re-election, any individual filling a vacancy, shall be deemed to have served a full term if that individual shall have served two-thirds or more of a full term.

Section 8. The various associations of Arkansas whose churches are affiliated with this Convention, may submit to the convention nominating committee names of those whom they believe should be considered for membership on the Executive Board as members from that association.

Article IV. - Trusteeships

Section 1. All trusteeships of this Convention shall be sensitive to expressions of the Convention's will in all matters.

Section 2. Members of Boards of Trustees having served two full terms of three years each shall not be eligible for reelection until as much as one year has elapsed. In determining eligibility for re-election, any individual filling a vacancy, shall be deemed to have served a full term if that individual shall have served two-thirds or more of a full term.

Section 3. Not more than two (2) members of the Board of Trustees shall at the same time be members of the same local church, nor shall more than six (6) members reside in any one association. A member of the Board of Trustees of any agency or institution of the Convention may not at the same time be a member of any other Board

of Trustees of any agency or institution of the Convention. No member of the Board of Trustees of any institution of this Convention may at the same time be a member of the Executive Board of the Convention.

Section 4. Any person receiving compensation from the Convention through the Executive Board shall not be a member of any Convention agency or institutional board. The President of the Convention by virtue of his office shall be a member of the Executive Board for the duration of his term of office.

Article V. - Nominating Committee

Section 1. A nine-member rotating Nominating Committee, comprised of at least three lay persons, will place in nomination at each annual convention names of persons to fill vacancies on all Convention boards and committees not provided for otherwise. Following each annual convention, the President will appoint three people to a three-year term to replace the three people rotating off, plus filling any vacancies that may exist on the Committee at that time. The President shall also name the Chairman, who shall come from a one-year term member. Nominations for all boards from this Nominating Committee must be as equitably divided as possible between the eight existing districts of The State Convention.

Section 2. A member filling an unexpired term not having served the full term of years as provided by the Articles of Incorporation, shall be, at the discretion of the Nominating Committee, eligible for election to a full term.

Section 3. No member of a commission or committee delegated to study or make recommendations concerning our agencies and institutions shall be a member of any Board of Trustees of such agency or institution.

Article VI. - Articles of Incorporation and Bylaws Committee

Section 1. A standing Articles of Incorporation and Bylaws Committee shall be composed of six (6) members to be nominated by the Nominating Committee. One-third of the membership shall be elected annually to serve for a term of three (3) years. No member shall be eligible to serve more than two terms until one year has elapsed. In determining eligibility for reelection, any individual filling a vacancy, shall be deemed to have served a full term if that individual shall have served two-thirds or more of a full term.

Section 2. The President of the Convention shall appoint the Chairman of the Committee each year. The Chairman must be one who has been a member of the Committee for at least one year and may succeed himself until his tenure of eligibility shall expire.

Section 3. The Articles of Incorporation and Bylaws Committee shall be charged with the responsibility of advising the presiding officer concerning matters related to the Articles of Incorporation and Bylaws during the annual meeting of the Convention with reference to matters which may arise from the floor or from other committees. The Committee will act ad interim in all matters concerning the Convention Articles of Incorporation and Bylaws referred to it by any agency and institution of the Convention. The Committee will receive all proposed changes before the convention and will be responsible for presenting them in writing for Convention consideration upon the first day of the annual meeting after adequate publicity has been given. The duties of the Committee in no way preclude amendments to the Articles of Incorporation and Bylaws

by messengers to the Convention.

These Amended and Restated Articles of Incorporation and Bylaws must be approved in two consecutive conventions. These will be voted on again at the 1993 Convention.

Voted: To Adopt Resolutions

74. President Sutton announced the time for the presentation of resolutions from the Resolutions Committee.

75. Eddie Simpson, chairman, Resolutions Committee, presented Resolution No. 1, Appreciation, and moved for adoption. Motion seconded and carried.

RESOLUTION NO. 1: APPRECIATION

WHEREAS, the 1992 convention program has been used of the Lord to challenge and inspire us, and

WHEREAS, we the messengers recognize the dedicated leadership of our 1992 convention officers: William H. Sutton, president; Greg Kirksey, first vice-president; David Tate, second vice-president; Don Moore, executive director; and

WHEREAS, the one hundred thirty-ninth session of the Arkansas Baptist State Convention has been enriched by the facilities of the Pine Bluff Convention Center and the assistance of the churches of Harmony Baptist Association,

BE IT THEREFORE RESOLVED, that we express our appreciation to the Program Committee for their excellent work; to the convention officers for the outstanding way they have led us; and to the area churches who have contributed so much to the effectiveness of this convention.

76. Eddie Simpson, chairman, Resolution Committee, presented Resolution No. 2 and moved for adoption. Motion seconded. Gary Hawkins, messenger from Thornburg, moved to amend by adding a last paragraph stating "THEREFORE BE IT RESOLVED that we encourage everyone who knows of this resolution to not shop at stores such as K-Mart, and Circle K, and encourage others to do the same." Following discussion the amendment was adopted with addition of **and Walden Book Stores** and **until such time as they come into compliance**. Resolution as amended adopted. The resolution as adopted is listed as follows.

RESOLUTION NO. 2: PORNOGRAPHY

WHEREAS, the production and dissemination of pornographic materials cheapens and degrades human sexuality, making sex objects of woman and children; and

WHEREAS, pornography can become addictive and cause obsessive, destructive behavior; and

WHEREAS, the use of pornography is directly associated with an unusually high percentage of violent sexual crimes against women and children; and

WHEREAS, pornography is not an innocent, victimless crime as its shameless defenders, such as the American Civil Liberties Union, continue to state; and

WHEREAS, the First Amendment to the U.S. Constitution does not and should not shield from accountability the producers and merchants of pornographic material depicting women and children as sex objects to be used, abused and ravaged; and

WHEREAS, the purveyors of such obscene rubbish should be prosecuted to the fullest extent of the law and held to account for the damage done for the sake of their monetary gain.

THEREFORE, BE IT RESOLVED that we, the messengers to the Arkansas Baptist State Convention, meeting at the Pine Bluff Convention Center, Pine Bluff, Arkansas, November 10-11, 1992, strenuously object to the perverted, destructive and wholly unredeeming pornographic material which cheapens human sexuality by displaying women and children as sex objects.

THEREFORE, BE IT FURTHER RESOLVED that we support the prosecution of producers and sellers of such pornography and demand of our criminal justice officials that they be diligent in their mandate to enforce our obscenity laws by pursuing violators.

THEREFORE, BE IT FURTHER RESOLVED that we will promote wholesomeness and responsible depiction of human sexuality in the broadcast and print media to halt the ever-increasing limits of what is acceptable and suitable for family entertainment.

THEREFORE BE IT RESOLVED that we encourage everyone who knows of this resolution to not shop at stores such as K-Mart, Circle K, and Walden Book Stores, until such time as they come into compliance, and encourage others to do the same.

77. Eddie Simpson presented Resolution No. 3 and moved the adoption of the resolution. Motion seconded and carried.

RESOLUTION NO. 3: GAMBLING

WHEREAS, gambling is an activity that violates the spirit of the biblical precepts of the work ethic, not coveting another's possessions and protection of those less fortunate; and

WHEREAS, the 1993 Arkansas General Assembly will be encouraged to submit to the voters for the 1994 general election an amendment to the state's constitution to allow "charitable bingo" and/or small-stakes gambling.

THEREFORE, BE IT RESOLVED that we, the messengers to the Arkansas Baptist State Convention, meeting at the Pine Bluff Convention Center, Pine Bluff, Arkansas, November 10-11, 1992, hereby restate our opposition to gambling.

THEREFORE, BE IT FURTHER RESOLVED that we will firmly oppose any attempts to amend the state constitution to permit "charitable bingo", small-stakes gambling, a lottery or any other form of gambling.

78. Eddie Simpson presented Resolution No. 4 and moved its adoption. Motion seconded and carried.

RESOLUTION NO. 4: ALCOHOL AND OTHER DRUGS

WHEREAS, the consumption of alcoholic beverages, the use of illicit drugs and the misuse of legal drugs are contrary to biblical standards of personal conduct and stewardship of the body; and

WHEREAS, the spiritual, psychological and material costs to our society for the behavior described above are overwhelming and incalculable; and

WHEREAS, a bill entitled the Administrative License Revocation law will be introduced in the 1993 Arkansas General Assembly; and

WHEREAS, this measure, which has already been enacted in over thirty states, has been identified by the National Transportation Safety Board as the single most effective measure to combat DWI; and

WHEREAS, the passage of this law should have the wholehearted support of Arkansas Southern Baptists.

THEREFORE, BE IT RESOLVED that we, the messengers to the Arkansas Baptist State Convention, meeting at the Pine Bluff Convention Center, Pine Bluff, Arkansas, November 10-11, 1992, hereby express disdain for the consumption of alcoholic beverages, the use of illicit drugs and the misuse of legal drugs.

THEREFORE, BE IT FURTHER RESOLVED that we speak with one voice in our admonition to "Just say no!" to the behavior described herein.

THEREFORE, BE IT FURTHER RESOLVED that we will vigorously support the adoption of the Administrative License Revocation law in the 1993 Arkansas General Assembly as well as other measures which will further prohibit, limit, regulate or discourage the irresponsible behavior which is the subject of this resolution.

79. Eddie Simpson presented Resolution No. 5 and moved its adoption. Motion seconded. Mark Park, messenger from Lakeside Baptist Church, moved to amend the resolution by inserting the following at the end of the resolution. **"THEREFORE BE IT FURTHER RESOLVED that we express support for Christ-centered crisis pregnancy centers and the Promise House. We further commend Arkansas Baptist churches and individuals who support these agencies with volunteers, finances, and prayers."** Motion seconded. Resolution as amended adopted.

RESOLUTION NO. 5: SANCTITY OF HUMAN LIFE

WHEREAS, the Bible clearly establishes the sanctity of human life in that God created humans in His own image and no conception of a person can occur beyond His direction or permissive will; and

WHEREAS, an unprecedented assault against human life is escalating against preborn humans and other persons, such as the elderly, infirm and deformed, for whom some arbitrary, humanistic measurement has found that they are unable to possess "quality of life"; and

WHEREAS, those leading the attacks on human life are clamoring for passage of a national Freedom of Choice Act in Congress which will ensure abortion on demand financed by public funds for those unable to pay, all without the rights of the states to limit or regulate abortion in any meaningful way; and

WHEREAS, there is a demand from those same opponents of life to legalize doctor-assisted suicide and to create greater opportunity for the despondent to bring an end to their own lives.

THEREFORE, BE IT RESOLVED that we, the messengers to the Arkansas Baptist State Convention, meeting at the Pine Bluff Convention Center, Pine Bluff, Arkansas, November 10-11, 1992, hereby state in no equivocal terms our reaffirmation of the sanctity of human life.

THEREFORE, BE IT FURTHER RESOLVED that we abhor the taking of innocent, defenseless preborn human lives and that we will spare no effort in opposing any federal or state law that will further legitimize infanticide.

THEREFORE, BE IT FURTHER RESOLVED that we pray for and support

the reversal of the tragic Supreme Court decisions, *Roe v. Wade* and *Doe v. Bolton*.

THEREFORE, BE IT FURTHER RESOLVED that we stand united in opposition to the growing dependence on active euthanasia based on humanistic, arbitrary quality of life decisions, which serve only to cut short an individual's life and usurp God's authority in the context of human life and death situations.

THEREFORE BE IT FURTHER RESOLVED that we call on all Christians everywhere to work for the passage of prolife legislation that will serve to reestablish respect for and protection of human life at all stages.

THEREFORE BE IT FURTHER RESOLVED that we express support for Christ-centered crisis pregnancy centers and the Promise House. We further commend Arkansas Baptist churches and individuals who support these agencies with volunteers, finances, and prayers.

80. Eddie Simpson presented Resolution No. 6 and moved its adoption. Motion seconded and carried.

RESOLUTION NO. 6: HOMOSEXUALITY

WHEREAS, the Bible unquestionably indicts homosexual behavior as unnatural, perverted and destructive; and

WHEREAS, the 1993 Arkansas General Assembly will be asked to repeal the state statute prohibiting sodomy and may be asked to pass a civil rights law that will confer rights upon a class of people based solely on their preference for same-gender sexual relations; and

WHEREAS, the goals of the proponents of these measures are the legalization of same-sex unions, virtually identical to marriage with its attendant rights of inheritance of property, rights to seek and obtain custody of children and even adoption of children; and

WHEREAS, the traditional family, namely, people living together and related by blood, marriage or adoption, was instituted by God and is critical to His divine plan for mankind and worthy of our strongest defense; and

WHEREAS, it is paramount to relate to those caught up in the tragic lifestyle of homosexuality with Christ-like and redemptive love while addressing the impropriety of their behavior.

THEREFORE, BE IT RESOLVED that we, the messengers to the Arkansas Baptist State Convention, meeting at the Pine Bluff Convention Center, Pine Bluff, Arkansas, November 10-11, 1992, express to those living this unfortunate lifestyle God's love and forgiving nature, while revealing that their behavior is contrary to biblical standards and fraught with serious spiritual, psychological and physical risks.

THEREFORE, BE IT FURTHER RESOLVED that we will vigorously resist efforts to do harm to the traditional family and oppose the passage of laws which seek to validate same-sex unions and which attempt to confer privileges and benefits that should be restricted to heterosexual marriages.

THEREFORE, BE IT FURTHER RESOLVED that we will work to defeat passage of laws which are designed to convey civil rights to persons based on their sexual preference thereby giving those who live the homosexual lifestyle rights identical to those groups for whom protection has been justified on the basis of race, gender, age or religion.

81. Eddie Simpson presented Resolution No. 7 and moved its adoption. Motion seconded and carried.

RESOLUTION NO. 7: "SAFE SEX"

WHEREAS, AIDS and other sexually-transmitted diseases are at epidemic proportions; and

WHEREAS, births to unwed mothers and teen pregnancies have increased at alarming rates; and

WHEREAS, many health care professionals, public education officials and members of the media elite stress the importance of educating people about safe sex coupled with an emphasis on comprehensive contraceptive distribution; and

WHEREAS, the predominant theme of the safe sex message is devoid of ethical standards or moral parameters and relies solely on the use of contraceptive and other protective devices or measures; and

WHEREAS, God's standards provide the only true safe sex: abstinence outside marriage and fidelity within marriage.

THEREFORE, BE IT RESOLVED that we, the messengers to the Arkansas Baptist State Convention, meeting at the Pine Bluff Convention Center, Pine Bluff, Arkansas, November 10-11, 1992, proclaim that the humanistic "safe sex" message is contrary to our Judeo-Christian values and advocates behavior which results in serious spiritual, emotional and physical consequences, including unwanted pregnancies and the contracting of any number of diseases.

THEREFORE, BE IT FURTHER RESOLVED that we uphold without apology the biblical parameters for human sexual relations of sexual abstinence outside of marriage and fidelity within marriage.

82. Eddie Simpson presented Resolution No. 8 and moved its adoption. Motion seconded and carried.

RESOLUTION NO. 8: PRAYER FOR THOSE IN POSITIONS OF AUTHORITY

WHEREAS Bill Clinton, Governor of the State of Arkansas, and Albert Gore, Senator from the State of Tennessee, have been chosen by the people of the United States to serve as their next President, and Vice President, and

WHEREAS believers are commanded to "pray for all that are in authority" I Timothy 2:2, and

WHEREAS the Bible declares that "righteousness exhalteth a nation, but sin is a reproach to any people. Prov. 14:34.

THEREFORE, be it resolved that the Arkansas Baptist State Convention meeting in annual session, November 10-11, 1992, pledge themselves to carry out the biblical injunctions to pray for President-elect Clinton and Vice President-elect Gore.

BE IT FURTHER RESOLVED that the churches of the Arkansas Baptist State Convention be encouraged to faithfully pray, not only for President-elect Clinton and Vice President-elect Gore, but for spiritual awakening in the United States of America.

BE IT FURTHER RESOLVED that we encourage the President-elect and the Vice President-elect to seek standards in their administration consistent with the biblical revelation.

BE IT FURTHER RESOLVED that President-elect Clinton and Vice President-elect Gore be urged to firmly rely upon the wisdom of God, as promised to believers in James 1:5, for the direction needed to carry out their responsibilities.

83. Eddie Simpson presented Resolution No. 9 and moved its adoption. Motion seconded. Keith Brickell, messenger from Second, Monticello, moved to amend the resolution by inserting the following after the second WHEREAS. **"THEREFORE BE IT RESOLVED, that we want it to be known that even though Bill Clinton is a member of a Southern Baptist church and a church that is a member of the Arkansas Baptist State Convention, that he does not represent our views on these important issues."** The amendment was adopted. Resolution No. 9 was adopted as amended.

RESOLUTION NO. 9: AFFIRMING CHRISTIAN VALUES

WHEREAS President-elect Bill Clinton is a Southern Baptist, and is a public figure, and

WHEREAS, President-elect Bill Clinton has publicly taken a stand supporting

1. Continued legalization of abortion on demand
2. Homosexual rights movement
3. Distribution of contraceptives in public schools,

which contradicts the moral and spiritual position of the Southern Baptist Convention and Arkansas Baptist State Convention as expressed in previous resolutions.

THEREFORE BE IT RESOLVED that we want it to be known that even though Bill Clinton is a member of a Southern Baptist church and a church that is a member of the Arkansas Baptist State Convention that he does not represent our views on these important issues.

THEREFORE BE IT RESOLVED that the messengers of the One Hundred Thirty-ninth Session of the Arkansas Baptist State Convention

1. Encourage every member to pray for President-elect Clinton
2. Encourage every member to voice their conviction to President-elect Clinton that he endorse the biblical principles of the sanctity of human life, the biblical plea for sexual purity, the biblical precepts of sacred morality.
3. Encourage all Southern Baptists to unite in contending for the faith, evangelizing our world, and being supportive in praying daily for God's leadership upon this country.

THEREFORE BE IT RESOLVED that copies of this resolution and resolutions # 5, 6, 7, 8 be sent to President-elect Clinton, Vice President-elect Gore, to the two United States Senators from Arkansas, the members of Congress and our State Legislature.

84. The officers for 1993 were presented. W. H. "Buddy" Sutton, layperson, Little Rock, president; Greg Kirksey, pastor, First, Benton, first vice-president; Charles Mays, pastor, Leonard Street, Hot Springs, second vice-president.

85. The one hundred thirty-ninth session of the Arkansas Baptist State Convention was adjourned with prayer by President Buddy Sutton.

THERE WERE 1057 MESSENGERS REGISTERED FOR THE 1992 CONVENTION

EXECUTIVE BOARD REPORT

Don Moore, Executive Director

The Executive Board has been chaired this year by Jim McDaniel, pastor, First Baptist Church, Brinkley. Eddie McCord, Director of Missions, Independence Association, serves as vice-president. Kent Farris, administrator, Park Hill Baptist Church, North Little Rock, serves as chairman of the Operating Committee. David Moore, pastor, Immanuel Baptist Church, Pine Bluff, serves as chairman of the Program Committee. Jim Edwards, Director of Missions, Caroline Association, serves as chairman of the Finance Committee. Meetings were held November 19, 1991, December 10, 1991, and August 25, 1992.

Personnel

Three B.S.U. directors were employed by the Executive Board upon the recommendation of the Operating Committee and the Executive Board staff. They are Darrell Cook, who serves our University of Arkansas campus at Monticello; Robert Pinkston, who serves the campus of Southern Arkansas University in Magnolia; and Mark Robinson, who serves the Henderson State University campus in Arkadelphia. These men are recent graduates of Southwestern Baptist Theological Seminary.

Mike Fowler, was employed to serve as a church planter/strategist assisting Jack Ramsey in the Missions Department. He will be a field consultant and will work out of his home in Russellville. He was pastor of West Acres Baptist Church in West Helena.

Reports

ARKANSAS BAPTIST NEWSMAGAZINE STUDY COMMITTEE

The Study Committee out of the Program Committee completed its work and reported to the Program Committee and the Executive Board. The Executive Board approved their recommendation that the *Arkansas Baptist Newsmagazine* continue to function under a separate Board of Trustees. A further recommendation to increase the number of trustees from nine (9) to fifteen (15) was approved. The recommendation requires at least one of the trustees to be an accountant. The additional trustees cannot be added until the Convention Charter has been amended.

— * —

MISSION PARTNERSHIPS

The formal partnership with the Guatemala mission and convention was to conclude with the large crusade in Guatemala City the last week of October 1992. However, due to threats from guerrilla activity, several projects had to be postponed or canceled. By request of the Guatemala Convention and mission, the Foreign Mission Board has requested we continue the partnership through June of 1993. Our plans are to do that.

In the August Board meeting Glendon Grober gave a report that indicated the goals for Arkansas participation and Guatemala projects had all been reached or exceeded.

The Iowa Partnership is in its first year. Home Mission projects, while different, are equally gratifying. More than 30 projects will have been completed in this first year. A

state with 50 counties without a Southern Baptist Church and only 79 churches, Iowa provides us with a great challenge to evangelize and plant churches.

— * —

SILOAM SPRINGS

The “Siloam, A Trusted Friend Needs You” campaign concluded April 10, 1992. On that date Arkansas Baptists completed raising the funds necessary to claim the matching funds of \$295,000 provided by the Mabee Foundation.

A record 7,315 campers attended the six weeks of camp the Executive Board sponsors. Of these, 472 made professions of faith, 678 rededicated their lives to Christ and 37 answered the call to a Christian vocation.

The major renovations that can be done began as soon as camp closed the middle of August.

Total registration for all summer camps the Executive Board sponsors was 10,438.

— * —

STRENGTHEN FAMILIES

Most associations have conducted “Hope For The Home” conferences to assist their churches in the year’s emphasis on Strengthening Families. Many churches have adopted the theme and accepted the challenge to help their families. All departments of the Executive Board have sought to undergird this emphasis. It is hoped that there will be a carry over of effort in this area for years to come.

— * —

COOPERATIVE PROGRAM SUPPORT

After seven months of the new year it is apparent that Arkansas Baptists intend to support both state and national mission efforts. Receipts for 1992 are running ahead of 1991 by 7.7%. At the beginning of August receipts were 4.66% above budget requirements. It should be noted that a very conservative budget was projected. Any overage at the end of the year will be placed in a Cooperative Program reserve account and distributed on the usual percentage basis when there is an annual short fall.

— * —

1993 EMPHASIS

Executive Board programs are geared to give major support to the 1993 emphasis adopted by our convention, “Grow Churches.” The major thrust of the annual Convention of 1992 will be to launch this major thrust of 1993.

— * —

STAFF MINISTRIES

During the first six months of 1992 the Executive Board staff has conducted conferences, seminars, and training events in which 457 churches were represented. Besides that, they have had 3,816 personal consultations and preached 804 times. In the personal ministry of the staff 592 people have made professions of faith.

— * —

EXECUTIVE BOARD REPORTS

The Executive Board has demonstrated a high degree of interest and accountability. Their attendance record and their involvement indicate their desire to serve all Arkansas Baptists well. Associations are being encouraged to ask their representatives on the Executive Board to give a report to the association they represent following the August and December Executive Board meetings.

EXECUTIVE BOARD RECOMMENDATIONS

RECOMMENDATION NO. 1

1993 Budget

I. State Causes	1993 Requests
1. Administration	\$ 268,451
2. Business Services	310,444
3. Annuity	19,937
4. Baptist Student Union	680,920
5. Brotherhood	123,959
6. Church Music	181,812
7. Cooperative Ministries with National Baptists	127,725
8. Discipleship Training	226,895
9. Evangelism	253,728
10. Ministry of Crisis Support	104,827
11. Missions	505,156
12. Church Leadership Support	105,365
13. Stewardship	94,364
14. Sunday School	314,035
15. Woman's Missionary Union	308,855
16. Media Services	67,460
17. Arkansas Baptist Assembly	202,938
18. Camp Paron-Operating	57,037
19. Camp Paron-Improvement Fund	15,504
20. Expanded Church Annuity Plan	345,596
21. Baptist Student Union-Buildings	120,400
22. Convention	118,013
23. Historical Commission	8,722
24. Non-Department Programs and Other Causes	301,128
25. Salary Increase Reserve	\$ 107,225
Total Executive Board Programs	\$ 4,970,496
26. Arkansas Baptist Children's Homes and Family Ministries	444,326
27. Arkansas Baptist Foundation	243,956
28. Arkansas Baptist Newsmagazine	209,809
29. Ouachita Baptist University	2,225,125
30. Williams Baptist College	670,177
31. Ministerial Scholarship Fund	\$ 120,109
Total State Programs	\$ 8,854,000
II. Southern Baptist Convention	\$ 6,346,000
TOTAL BUDGET.	\$15,200,000

RECOMMENDATION NO. 2
1993 Priority Programs

The Executive Board recommends the approval of the 1993 Priority Programs related to Building God's Family and the 1993 department goals and projects.

In 1993, the Building God's Family priority emphasis is Grow Churches. The priority projects for this emphasis include:

Southern Baptist Church Growth Plan
Authentic Worship Workshop
DiscipleALL Weekend Growth Project
Discipleship Training New Start Project
Great Commission BREAKTHROUGH
Total Church Life
Church Arkansas
TTEOTE (To The Ends of The Earth)
Church Growth Vision Conference

Each department has goals and projects that relate to Building God's Family and to the departments assigned programming responsibility. The departments have written goals with supporting projects to reach these goals.

RECOMMENDATION NO. 3
"Building God's Family" Proposed Revisions
for 1991-1995 Objectives and Goals

O = Original, P = Proposed, N = New, D = Delete Original

Reach People

- O A. Assist 100 different churches each year to conduct witness training and to encourage soul-winning.
- P A. Assist 100 different churches each year to conduct witness training and encourage soul-winning.
- O B. Assist the churches to increase baptisms by **5% per year**.
- P B. Assist the churches to increase baptisms by **an average of 335 per year**.
- O C. Assist the churches to have an increase in Sunday School enrollment of 2% each year.
(No revision for Goal C)
- O D. Assist churches, in cooperation with the associations, to start 150 new churches/missions.
(No revision for Goal D)
- O E. **Encourage** 650 churches to implement innovative strategies designed to reach out to persons of different ethnic, cultural and special age groups.
- P E. **Involve** 650 churches to implement innovative strategies designed to reach out to persons of different ethnic, cultural and special age groups.
- N F. **Train participants from 300 churches each year in how to witness.**

Strengthen Families

- O A. Assist 500 churches to provide training to stabilize and enrich marriages, family life and strengthen parenting skills.
(No revision for Goal A)
- O B. Assist 200 churches to train parents to provide Christian sexuality education for their children.
- P B. Assist 200 churches to train parents to provide Christian sexuality education for their children **and youth**.
- O C. Assist **500** churches in providing resources and education on critical moral and family issues.
- P C. Assist **200** churches in providing resources and education on critical moral and family issues.
- N D. Assist **200 pastors/staff couples in enriching their marriage and family life**.

Perform Ministry

- O A. **Provide 30% of our** churches and all of our associations information concerning resources and programs available to help in the discovery of critical human needs.
- P A. **Provide all** churches and associations information concerning available resources and programs to help discover ministry needs.
- D B. Seek to involve 300 additional churches in ministering to critical human needs of the homeless, hungry, illiterate, etc.
- N B. Enable 900 churches to understand the ministry task of each program organization.
- N C. Assist 500 churches and 10 associations to identify ministry needs in their churches and communities.
- N D. Assist 250 churches and 5 associations to develop and implement projects to address ministry needs in their churches and communities.
- N E. Assist in the involvement of 75,000 volunteers in projects which address ministry needs.
- N F. Involve 775 churches and 25 associations in the Mississippi River Ministry.

Practice Prayer

- D A. Assist 895 churches and all associations to help their people develop a personal and corporate prayer life.
- D B. Assist 895 churches and all associations to hunger and pray for local and national spiritual awakening.
- D C. Assist 895 churches and all associations to be involved in prayer support for Arkansas Baptist State Convention ministries and the total Bold Mission Thrust effort.
- N A. Equip 300 or more churches to develop personal and corporate prayer ministries.
- N B. Equip 36 or more associations to develop an associational prayer ministry.

Grow Churches

- O A. Assist 1,000 churches to offer discipleship training. (No revision for Goal A)
- O B. Assist 350 churches to improve individual and corporate worship experiences.
(No revision for Goal B)
- O C. Involve **400** college students annually in discipleship training through the BSU.
- P C. Involve **550** college students annually in discipleship training through the BSU.
- O D. Enhance the fellowship among pastors in the state and between pastors, DOM's and the state Executive Board staff. Criteria by which this will be measured is:

- a) 400 participants in 20 dialogue sessions with Executive Board staff.
- b) 300 participants in bivocational fellowship meetings.**
- P **D.** Enhance the fellowship among pastors in the state and between pastors, DOM's and the state Executive Board staff. Criteria by which this will be measured is having 400 participants in 20 dialogue sessions with Executive Board staff. **(Deleted Criteria b.)**
- O **E.** Develop and implement a strategic plan for dealing with church conflict and forced terminations by December 31, 1991. (No revision for Goal E)
- O **F.** **Assist 100 declining and plateauing churches to show numerical growth.**
- P **F.** **Provide growth assistance to 400 declining/plateaued churches.**
- O **G.** **Improve the leadership skills of 12,000 volunteer and paid church workers annually.**
- P **G.** **Involve 100,000 volunteer and paid church workers in leadership training events.**
- O **H.** **Increase the average per capita giving by 1%.**
- P **H.** **Assist the churches to increase the average per capita giving by 1%.**

Support Missions

- O **A.** **Encourage 50%** of the churches to increase their percentage of undesignated receipts given through the Cooperative Program.
- P **A.** **Assist 60%** of the churches to increase their percentage of undesignated receipts given through the Cooperative Program.
- O **B.** Increase the number of churches participating in mission offerings as follows:
Lottie Moon Christmas Offering by 1% annually.
Annie Armstrong Easter Offering by 2% annually.
Dixie Jackson State Offering by 3% annually.
- P **B.** Increase the number of churches participating in mission offerings as follows:
Lottie Moon Christmas Offering by 1% annually.
Annie Armstrong Easter Offering by 2% annually.
Dixie Jackson State Offering by 2% annually.
- O **C.** Encourage 40% of our churches to be involved in associational, state, Home Mission Board, and Foreign Mission Board mission projects. (No revision for Goal C)
- O **D.** Encourage 75 % of our churches to be involved in mission education and awareness.
- P **D.** Encourage 70 % of our churches to be involved in mission education and awareness.
- O **E.** **Encourage the churches to involve 20% of their resident membership in the weeks** of prayer and personal intercessory prayer for state, home and foreign missionaries.
- P **E.** **Assist 85% of the churches to encourage their members' participation in the seasons** of prayer for state, home, and foreign missions.
- N **F.** To involve 200 of our churches and 40 of our associations in projects with the Iowa Partnership.

RECOMMENDATION NO. 4 Establishing Committee for 150th Year Celebration of the Arkansas Baptist State Convention

The Executive Board recommends the establishment of a select committee to plan the celebration events of our 150th year to climax at the State Convention in November of 1998.

ANNUITY DEPARTMENT

James Walker, Director

The Annuity Board continues to seek ways to serve Baptist employees. In order to broaden the base and make health care coverage within reach of church budgets, two new plans will be offered January 1, 1993. Catastrophic 1000 and Catastrophic 2500 are designed to save money and yet give families the protection they need for the really big medical bills.

Costs stabilized during 1992 with the lowest increase in recent years (8%). Nine hundred five church and association employees are covered in Arkansas. Six churches participate in the group plan.

The Cooperative Program is personalized with up to an annual \$420 matching contribution for participating ministerial personnel. Matching contributions totaled \$344,596 during the last 12 months. The Executive Board adopted an amendment to the Expanded Church Annuity Plan that delays matching contributions for supportive staff members until 1998.

Participation in the retirement plan continues to grow.

561 churches have adopted the Expanded Church Annuity Plan

665 churches and associations participate in the program

1,135 are enrolled in The Plan, an increase of 19 since July 1, 1991

126 new applications were received during the last 12 months

660 annuitants in Arkansas receive a monthly retirement benefit. The average retirement benefit is \$318, with 45% receiving under \$200 a month. Thirteen people on assistance receive an average monthly benefit of \$94.36. Twenty-eight receive a benefit from the Adopt an Annuitant program.

During the last 12 months the Annuity Department:

Led 23 associational conferences

Met with 25 churches

Attended 19 state and SBC events related to Annuity work

Made 3,318 phone calls

Had 582 office and field consultations.

Major projects for 1992-1993 include:

Increase number of participants in health care program

Enroll 125 in retirement program

Make 20 associational presentations on Annuity Board programs

Sponsor four tax seminars November 30-December 2, 1992

ARKANSAS BAPTIST ASSEMBLY

Freddie Pike, Director

The enrollment for our six summer Assemblies was the highest in the history of the Assembly. The 7,315 enrolled was 318 more than the previous record set just last year. We also set a record in the number of professions of faith with 472. In addition we recorded 678 rededications and 37 decisions for church-related vocations. For the first time in history all

weeks had more than 1,000 enrolled with an average of 1,219 per week. The enrollment for our sixth week (1,379) was the second largest enrollment ever recorded, surpassed only by a week in 1979 which had 1,415 enrolled. In every respect it was a great summer!

Physical improvements to the campus included upgrading the lighting in the Children's Tabernacle, building new modern restrooms in the Children's Park, and improving the lighting on the grounds in the Children's Park area. New ovens and new ice machines were added to the kitchen. In October Ted Williams started as the new resident manager for the Assembly. A native of Houston, Mr. Williams is a graduate of Southwestern Baptist Theological Seminary. He came to the Assembly from serving as an assistant at Camp Copass in Denton, Texas. Ted and his wife Jeni have two sons, Carey and Ben.

Nineteen hundred ninety-two saw the completion of the "Siloam, A Trusted Friend Needs You" fund-raising campaign. More than \$2.5 million was received and/or pledged. The J.E. and L.E. Mabee Foundation of Tulsa awarded a gift of \$295,000 to the campaign after the balance needed to finish the campaign was pledged prior to April 12. Work on new water lines and dormitory renovations will begin the first of September.

The future of the Assembly depends on keeping the facilities in good shape and programming that meets the needs of the users. An endowment fund has been established for long-term maintenance needs at the Assembly. Gifts to the endowment can be made through the Arkansas Baptist Foundation. The endowment was created by concerned church members at Valley Baptist Church in Searcy. The goal is to get 1,000 persons to pledge a gift of \$25 per year for four years. This would put \$100,000 in the fund by 1996.

In addition for changes planned for in the capital improvement campaign, long-range plans include the construction of a new Children's Worship Center, additional adult facilities, and new classroom buildings. A new Dining Hall will also be needed to provide a modern dining facility for year-long use that will compliment retreat and conference usage.

ARKANSAS BAPTIST STUDENT UNION

David James, Director

Tomorrow's leaders are in the crucible today. Your support and encouragement of Baptist Student Union allows Arkansas Baptists to be a part of the process.

BSU involves each student in a threefold process ... Evangelize the lost ... Develop believers ... and Minister to the world.

When completed, this purpose produces a student leader who is an intentional evangelist, an effective disciple and a world citizen, committed to the local church.

One of tomorrow's leaders found in this crucible is Nathan, a BSU state officer. As an effective disciple, Nathan models the struggles and victories of a disciplined walk with God. The outgrowth of this walk is his intentional evangelism of fellow students, who have given their lives to Christ. Another outgrowth is Nathan's concern to be a world citizen. His involvement in local missions, short-term missions, Summer Missions, and work with internationals validate his concern.

In Arkansas BSU Nathan is one of ...

- *244 student leaders on 25 campuses
- *444 students committed to personal evangelism
- *745 students committed to discipleship
- *291 students committed to short-term missions
- *318 students committed to local missions
- *100+ Summer Missionaries
- *6,000 students reached by BSU

Today's student leaders are tomorrow's church leaders. These leaders are equipped as intentional evangelists, effective disciples and world citizens. Pray for them as they reach out to 91,288 students in Arkansas.

BROTHERHOOD DEPARTMENT

Glendon Grober, Director

During 1991-92 the Brotherhood Department through the "Nailbenders for Jesus" and the "Church in a Day" group have built 11 churches in Arkansas. Baptist Men have gone to home mission fields to build as well as overseas.

The Guatemala Partnership has involved to date 1,334 persons. Some medical clinics in Guatemala have seen over 200 people per day and have touched thousands of lives. Other training and evangelistic activities have complimented construction projects that have or are in the process of growing and housing 38 missions and churches in Guatemala.

Arkansas Baptist have been involved in Kurdish relief in Iraq, in Project Brotherhood in the former Soviet Union, in Africa and Latin America.

Royal Ambassador work in 1992 included an RA Counselor Fellowship, the RA Congress with over 1,000 boys, the state RA Camp, the Camp-O-Rama and a RA Statewide Banquet.

Arkansas men were represented at the RA University held in Memphis this year by Ozzie Berryhill, Billy Kilmer, Dale Beall, Jim Wilson, Mike Rainwater and Bud Brown.

The High School Baptist Young Men's State Basketball Tournament grew to need three church recreation centers at Park Hill Baptist Church in North Little Rock, Immanuel Baptist Church and Calvary Baptist Church in Little Rock. The all-star team, led by Bobby Shows, went to Venezuela as this year's mission project.

The state Golf Tournament fielded 265 golfers.

The Disaster Relief Unit includes, possibly, the finest Child Care Unit in the SBC. The tie with Baptist Nursing Fellowship has resulted in the very finest personnel.

TTEOTE (To The Ends Of The Earth) is before us to enlarge our vision and our hearts to intensify prayer, giving and going. In 1993 Arkansas Baptist will go to finish our commitment in Guatemala; to Senegal to build; to Togo to medically minister; to do direct evangelism in England, Mexico, Australia; and in November to India to evangelize and celebrate the 200th anniversary of the modern missionary movement begun by William Carey.

BUSINESS SERVICES

Dan Jordan, Director

The function of the Business Services division of the Arkansas Baptist State Convention is twofold. The first is to provide support for the Executive Board program departments. The second is to be supportive in the total work of Arkansas Baptists. The nature of that support is to enable each worker and minister to function more effectively and to maximize the use of financial resources provided by Southern Baptists of Arkansas.

Support provided by Business Services includes accounting, budgeting, building management, data processing, printing services, insurance, fleet management, purchasing, communications and personnel services. Each is a vital part of the daily operation of the Convention, and our goal is to provide efficient support services to all ministries of the Convention.

Business Services welcomed Kirby Martin as Building Services manager, and Freda Jones as staff accountant this past year. Computer Services installed a Novell network in several offices to begin a five-year plan to replace the IBM System 36. This should be completed by 1998. Significant progress continues to be made in Business Services. The areas of accounting management and reporting, building management, and audit reporting have been enhanced, as well as providing better information for ministries of the Convention through computers.

The Business Services division is committed to supporting and undergirding the work of the Executive Board programs and administration, while emphasizing the greater stewardship of service to the churches of the Arkansas Baptist State Convention.

COOPERATIVE PROGRAM

Jimmie Sheffield, Associate Executive Director

In 1991, Arkansas Baptist churches gave \$14,039,560 through the Cooperative Program to support mission work in Arkansas, the United States, and foreign countries. This amount represented 99.48% of the Cooperative Program budget for 1991. Also, this amounted to a 3.80% increase over 1991 contributions.

ONE for ALL is the theme of Cooperative Program promotion through 1995. ONE for ALL materials have been mailed to every church. The materials will guide a church to conduct activities that will:

- Enable a church to understand what the Cooperative Program is and ... how it works.
- Challenge the church members to increase the amount given to support missions through the Cooperative Program.
- Provide opportunities for members to celebrate the victories made possible by Cooperative Program gifts.

The Cooperative Program Supporter Plan continues to be a major training plan to equip laypeople and pastors with information about the Cooperative Program and to enable them to speak for the Cooperative Program at the appropriate times in their churches.

Thus far, 94 churches have participated in the special training events for Cooperative Program churches. One hundred thirty-four people have attended these training events. In 1993, seven associations will host training events for Cooperative Program Supporters.

Other activities and promotion related to the Cooperative Program conducted this past year included:

1. Cooperative Program Day
2. Cooperative Program Month
3. Recognition of churches who led the state in Cooperative Program giving during the state convention.
4. An appreciation breakfast for churches who led the state in Cooperative Program giving.
5. Associational ONE for ALL Conferences
6. Training for Associational Stewardship Directors in relationship to ONE for ALL materials and promotion activities.

CAMP PARON

Jack Kwok, Business Manager

Camp Paron, located 45 miles west of Little Rock, on State Highway 9, is owned and operated by the Arkansas Baptist State Convention. The setting is ideal for church, associational, and staff retreats and youth camps. Its facilities can accommodate up to 250 people.

From July 1, 1991, to June 30, 1992, 47 groups have used the facilities with a combined attendance of 3,463. The Arkansas Baptist State Convention used the camp for 14 of its meetings, including three Girls in Action camps. National Baptists had two camps during the summer. Southern Baptist churches had 16 functions, and eight non-Southern Baptist churches used the facilities. Two associational camps were held.

The Camp Paron Guest House is available for use. This facility will accommodate guest speakers for the camps and small groups for enrichment retreats. Several church staffs hold planning and fellowship retreats in it.

Campers continuously compliment the fine staff and facilities at Camp Paron. Two new concrete courts have been added to the facilities: one for basketball and one for tennis or volleyball.

Fine facilities alone do not make a camp. A fine staff is needed, too. Camp Paron has one of the best. Bobby Bean is the Resident Camp Manager.

Information concerning facilities, rates, and available dates can be secured by writing Jack Kwok, P. O. Box 552, Little Rock, AR 72203, or by calling (501) 376-4791, Ext. 5159.

CHURCH LEADERSHIP SUPPORT DEPARTMENT

L. B. Jordan, Director

The action of the Arkansas Baptist State Convention in 1991, adopting the report of the state Church Conflict and Forced Termination Task Force, mandated much of our work for 1991-92. Some of our actions/activities have been:

- (1) A “DOMs Dealing With Forced Termination” conference.
- (2) A “Third Party Negotiation” conference to provide us with a trained group of men who can help troubled churches.
- (3) Conflict management classes at Siloam Springs.
- (4) Conflict management seminars in several associations.
- (5) Conflict management information for new pastors/staff coming into Arkansas.
- (6) A career assessment/development seminar.
- (7) A stress management conference.

We have had the joy of introducing the new Southern Baptist Church Growth Plan in our state. This material places in our hands a planning process that can promote growth in any size church. As we look toward the 1993 “Grow Churches” emphasis the SBCG Plan can give us the tool needed for our planning. Our actions/activities regarding the SBCGP have included:

- (1) Providing training for Baptist Building department directors and associates.
- (2) Training Associational Pastoral Ministries Directors at the SALT meeting.
- (3) Training 17 pastors with the intent that they will “pilot” the Southern Baptist Church Growth Plan for Arkansas.
- (4) Planning with the Church Growth Council for long-range use of the Southern Baptist Church Growth Plan.

In November I led in the organization of the Arkansas Bivocational Ministers’ Fellowship (ABMF). Officers elected were A. J. Cole, president; Max Garrison, vice president; and Dane Dover, secretary-treasurer. Plans are in place for having a newsletter published two or three times per year. Also, associations are being encouraged to form associational bivocational fellowships.

CHURCH MUSIC DEPARTMENT

Lester McCullough, Director

The purpose of the Church Music Department is to assist our churches and associations in enlarging and improving their ministry through music, by providing training and performance opportunities, by providing and interpreting resource materials, and by personal assistance and counseling.

As a direct result of the effort of many local music directors and associational music directors our on-going enrollment continued to show an increase. Our enrollment is 55,921 which represents a 1.5% increase.

This year marks the 50th anniversary of the Church Music Department, the oldest in the Southern Baptist Convention. The celebration began in September with the introduction of *The Baptist Hymnal* at three area PraiSings in Fayetteville, Jonesboro, and Little Rock. A total of 1,008 attended.

This year's highlights also include the following events and emphases:

I. Music Festivals and Camps

- A. **1507** children, youth, and adults from **68** churches participated in choral, solo and handbell festivals.
- B. **494** was the total for Young Musicians' Camp in June at Ouachita. Three professions of faith and one need for assurance were recorded at the closing worship service.
- C. **142** senior adults attended the fifth annual SummerSing, and **146** youth attended Music Arkansas this year, on the campus of Ouachita Baptist University.

II. Leadership Training

- A. Training for Associational Music Directors was conducted at the State Associational Leader Training Conference in April.
- B. **5** Volunteer/Part-Time Music Leader Workshops were conducted.
- C. **256** leaders, representing **55** churches, attended six Associational Children's Choir Clinics last year.
- D. Assisted Ouachita Baptist University in sponsoring the Church Music Conference. **21** choral, **15** children's choir, and **16** handbell leaders participated.
- E. Conducted **2** Associational Song-Leading and Keyboard Schools.
- F. Conducted Arkansas Music Leadership Conference in August, training **171** music leaders from **53** churches.

III. Performance and Ministry Opportunities

- A. **100** youth were involved in All-State Band and Choir this year. This program is in cooperation with the Evangelism Department.
- B. **161** men and women participated in Master'Singers and Singing Women this year. In addition to a retreat, the men and women sang for the State Convention, Evangelism Conference and two local church concerts: First, Jacksonville, and Central, Jonesboro.

IV. Interdepartmental Assistance

Assistance was provided in the form of Worship planning, music personnel enlistment, congregational music leadership and keyboard leadership for the following events:

- A. State Evangelism Conference
- B. Golden Age Conference
- C. State Associational Leadership Training Conference
- D. State Convention
- E. State Senior Adult Convention
- F. Director of Missions Retreat
- G. New Pastor/Staff Orientation

DISCIPLESHIP TRAINING

Robert Holley, Director

I. Introduction

The following is a summary of the work of the Discipleship Training Department for the past year (July-June) in each of its program assignments:

II. Review of 1991-1992

A. Discipleship Training

Discipleship Training was reported by 861 (67.1%) of our churches in 1991. This places Arkansas in the top eight state conventions in the percentage of churches reporting Discipleship Training. Discipleship Training continues to be the second largest church program organization in terms of enrollment.

During the year the department staff conducted 27 church/associational Discipleship Training projects with over 800 participants from 147 churches, 10 Area Youth-Adult Workshops were conducted with 209 participants from 98 churches. The staff assisted in conducting four "M" Nights in which 24 churches were represented. A State Discipleship Training Conference was conducted with 150 participants from 41 churches. A Baptist Doctrine Preview Study was conducted with 69 persons from 41 churches.

Personal Consultations were conducted in 13 "Larger-Membership Churches" with 22 pastors/staff involved. The department trained 21 Associational Discipleship Training Directors at the SALT Meeting and 90 other Associational Discipleship Training leaders in other events.

Eight District Bible Drill/Speakers' Tournaments were conducted with 377 children and 54 youth participating from 97 churches. Certificates were presented to 615 participants in the state.

Youth LeaderLabs were conducted during three Youth Assemblies at Siloam Springs with 51 participants from 27 churches. A Youth Leader Institute was conducted at Baptist Youth Day with 148 youth leaders from 132 churches. A DiscipleNow Retreat Conference and a DiscipleYouth Workshop were attended by 36 participants. Approximately 3,500 youth attended the annual State Youth Convention. Over 5,000 youth attended Baptist Youth Day.

A MasterLife Workshop was attended by 20 participants from 15 churches.

In addition, the department staff conducted 95 personal consultations with pastors, staff, and Discipleship Training leaders during the year.

B. Family Ministry

"HOPE FOR THE HOME" has been a major focus of Family Ministry during 1992. This emphasis grew out of the work of the State Family Ministry Task Force.

The department trained 28 Associational Family Ministry Directors to conduct "HOPE FOR THE HOME" Conferences in churches and associations. Thirteen Associational Family Ministry Directors were trained at the SALT Meeting. Six Marriage Enrichment Conferences were conducted with 45 participants from 39 churches. The department assisted in conducting three Associational Hope for the Home events with 160 participants from 29 churches and one Parenting by Grace Workshop with 15 participants from seven churches.

A State Single Adult Conference reached 165 persons from 46 churches. A State Senior Adult Convention attracted 750 senior adults and 5 church/associational senior adult events were conducted with 180 participants from 11 churches.

C. Church Administration

A Church/Denominational Secretary Conference was conducted with 23 participants from 18 churches. Basic and Advanced Certification Seminars for secretaries were conducted in July. Other projects conducted during the year include a Minister of Education Retreat, a Youth Minister's Retreat, and consultations with pastors/staff on youth ministry.

D. Media-Library

Two State Media-Library Conferences were offered with 44 participants from 20 churches participating.

E. Church Recreation

A State Recreation/Ministries Conference was conducted jointly by the Discipleship Training Department and the State Missions Department with 226 participants from 61 churches.

III. Priority Projects — 1993

The Discipleship Training Department will support the "Grow Churches" priority emphasis for 1993 with two priority projects. A State Discipleship Training New Start Project will be conducted the week of May 17-20, 1993. Personal consultations will be conducted in 200 churches not reporting Discipleship Training. Personal assistance will be offered to help churches develop a comprehensive Discipleship Training Program. This project is being planned in cooperation with the Discipleship Training Department, Baptist Sunday School Board.

The Discipleship Training Department will also offer to conduct a "DiscipleALL Weekend Growth project" in churches committed to strengthening their Discipleship Training Program. A group of Discipleship Training Consultants has been enlisted and trained to assist with these projects.

IV. Summary

In addition to the above events, Department Director, Robert Holley, and Associates Gerald Jackson and Bill Falkner, have participated in Language and Black Baptist

training events, taught in Boyce Bible School, and conducted personal consultations with a large number of pastors, staff, associational leaders, and lay-leaders related to department assignments. The staff has also been involved on the Smaller Membership Task Force, The New Work Task Force, The Church Growth Council, The Bold Mission Prayer Thrust Coordinating Team, YouthNet, and the Family Ministry Task Force.

DEPARTMENT OF COOPERATIVE MINISTRIES WITH NATIONAL BAPTISTS

Jack Kwok, Director

Purpose: The purpose of the Cooperative Ministries with National and Southern Baptists is to assist and encourage the churches and associations of Arkansas National and Southern Baptists in Christian missions, relations, and ministries.

A RACE RELATIONS CONFERENCE was attended by over 100 black and white people. Rev. Dwight McKissic lectured on "Beyond Roots."

EXTENSION CENTERS for in-service training enrolled 173 pastors and laypeople in Bearden, Blytheville, Lewisville, Little Rock, and Pine Bluff.

CLINICS for church leadership training enrolled 7,400 people in 224 clinics involving over 100 different churches.

HART OF THE HILLS CAMPS were attended by 367 young people with 14 professions of faith.

The **BAPTIST STUDENT UNION** at the University of Arkansas at Pine Bluff had another good year. Rev. Dawson Williams is supervising the construction of caretaker quarters.

AREA FELLOWSHIPS were conducted in Eudora, Malvern, El Dorado, Little Rock, Camden, Arkadelphia, Jonesboro, Magnolia, Hope, Crossett, and North Little Rock with a combined attendance of 2,310

The **STATE JOINT COMMITTEE** met twice with representatives from four cooperating conventions in attendance.

The **DEPARTMENT DIRECTOR** preached 23 times in National Baptist churches, 40 times in Southern Baptist churches. He also taught 13 classes, conducted 65 personal consultations, and co-led one Prejudice Reduction Workshop. Moreover, he attended the North American Baptist Fellowship of the Baptist World Alliance; and he was appointed to the Baptist World Alliance International Committee on Racism. Additionally, he participated in Hong Kong Mission which yielded more than 100 professions of faith.

EVANGELISM DEPARTMENT

Clarence Shell, Director

We are presently in the process of planning and preparing for our next great evangelism emphasis in 1994 and 1995. This will be under the banner of Here's Hope. Share Jesus Now.

The year of 1992 is a time of planning and preparing as the associations make a commitment of involvement. A major emphasis in 1993 will be on personal evangelism training. The year of 1994 will be given to Prospect Discovery and prayer emphasis. In the year of 1995, there will be Sixty Days of Personal Witnessing, January 9-March 9, followed by Simultaneous Harvest Revivals in each association.

Paul McClung carries a tremendous responsibility as first associate in the area of Personal Evangelism, training pastors and laypeople to share their witness through CWT, WIN, One Day Soul-Winning Workshops, and Building Witnessing Relationships. He also led in a great Golden Age Evangelism Conference where 1,032 participated in personal evangelism training and prayer emphasis.

Randy Brantley's major responsibility is in the area of Youth Evangelism. Super Summer 1992 had 942 participants with 59 professions of faith and 212 recommitments to serve the Lord. Junior High Jamboree 1991 had 525 participants with 34 professions of faith and 65 recommitments. Joy Explo 1991 Youth Evangelism Conference had 3,500 participants with 43 professions of faith. The See You at the Pole emphasis was a great success in the fall of 1991 with 10,300 participants on 237 campuses in Arkansas. Evangelism Training Days for youth and youth directors had 1,400 participants with 20 professions of faith and 600 commitments to personal evangelism. We have 60 known churches that have organized on-campus Christian Clubs since 1991.

We are deeply grateful for our two committed secretaries. Mrs. Margaret Bittle, our full-time secretary, has worked with us for 15 years. Mrs. Mary Watson came to work with us in the fall of 1991 as a half-time secretary.

We are grateful to every person in Arkansas that has a commitment to evangelism. God blessed our churches with 12,728 baptisms in 1991.

MINISTRY OF CRISIS SUPPORT

Glen D. McGriff, Director

It was in 1979, at the annual meeting of the Arkansas Baptist State Convention, that the Ministry of Crisis Support search committee recommended to the Executive Board that I be employed. There has not been a time that I have questioned that it was God's will for my life. These have been years that have brought growth and blessings to my life.

The Ministry of Crisis Support has responded to a record number of serious crisis during this year. Evidence seems to indicate that the stress experienced by church staff members continues to increase. There is no question in the mind of the director that those responsible for developing this ministry were truly people of vision. Only by spiritual perception could present needs and trends have been predicted. Arkansas Baptists are indebted to all those who researched the needs and offered guidance to the process culminating in such a ministry to ministers.

Janet Mowery, who has served 11½ years as secretary, resigned effective July 31. She and her husband Roger moved to Shreveport, La., due to Roger's work. Reva Terry was hired as secretary August 1, 1992.

STATE MISSIONS*Jimmy Barrentine, Director***Purpose:**

It is the purpose of the State Missions Department to assist churches to fulfill the Great Commission through missions efforts that minister to people's needs, reach the lost for Christ and congregationalize the saved.

Strategies:

The strategies of the State Missions Department are:

- Leadership Training and Development
- Missions Ministries
- Chaplaincy Ministries
- Church Extension
- Language Missions
- Church and Community Ministries
- Continuing Theological Education

Partnerships:

The State Missions department has two partnership assignments:

- Mississippi River Ministry, a partnership of seven state conventions, the Home Mission Board, the Brotherhood Commission and the Woman's Missionary Union.
- Iowa-Arkansas Partnership for Kingdom Growth

Personal Changes:

Neva Spradlin has joined the State Missions Department as a secretary upon Bonnie Williams' retirement after three decades with the State Convention.

Mike Fowler has been employed as a field consultant for Church Extension.

1992 Highlights:

- Reached a total of 146 active missions with worship and Bible study in nine languages
- 21 new missions started by September 1
- 6 new Church and Community Ministries begun
- Continuing Theological Education reported 16 Seminary Extension Centers, 26 students enrolled at Boyce Bible School and 14 enrolled in the Seminary Studies Program from Midwestern Seminary
- 226 professions of faith reported by State Missions Chaplains
- 29 Summer Missionaries served in 15 locations
- Mississippi River Ministry Convocation held in Memphis, August 7-8
- 24 Partnership Projects completed in Iowa
- 128 people came to know the Lord through Church and Community Ministries
- Over 10,000 people ministered to at the Hope and Hermitage Migrant Centers

Thanks!

Thank you, Arkansas Baptists, for giving to, praying for and involving yourselves in State Missions.

STEWARDSHIP

James Walker, Director

“Give to others, and God will give to you. Indeed, you will receive a full measure, a generous helping, poured into your hands — all that you can hold. The measure you use for others is the one that God will use for you” (Luke 6:38, TEV).

God continues to bless Arkansas Baptists with resources!

Total Gifts to the churches increased from \$141,454,935 in 1990 to \$145,664,080 in 1991, an increase of three percent. Resident members gave \$440.02 per capita compared with \$437.83 per capita in the SBC.

How do Arkansas Baptists spend their money? \$24,838,864 (17.57%) went for missions. Churches spent \$48,271,103 on salaries and benefits.

Seventy-three percent of Arkansas Baptist churches prepare a church budget.

The Stewardship Department encourages churches to use budget planning and promotion programs. During the year churches requested from the Stewardship Department:

- 126 budget and promotion helps
- 70,390 tracts for distribution
- 940 copies of *Considered Worthy*

The department mailed two packets of sample materials to all churches. Churches also received promotional materials for Give and Grow Sunday.

Dr. Lee Davis trained 66 ministers in five conferences on money management. The training was preparation for the Live Wisely emphasis. Live Wisely materials will be available for the churches in 1993.

Jason Lee, missionary to India, served as missionary-in-residence for seven months in 1991-92. Max Alexander, missionary to Thailand, began serving in September 1992 for 10 months.

Ending June 30, 1992, your Stewardship Director responded to these opportunities of service:

- 12 stewardship events in local churches
- 14 associational events
- 11 state and outside events
- 3 Challenge to Build presentations

Future events include:

- Seven area conferences on “How to Enlist Tithers”
- Six Associational Conferences on the ABC’s of Church Budgeting
- Two Area Conferences on “Growing Churches the SBC Way”

SUNDAY SCHOOL

Freddie Pike, Director

The objective of the Sunday School Department is to assist Arkansas Baptist churches in discovering, reaching, teaching, winning, and developing persons for Christ and church membership.

The 1991 Annual of the Arkansas Baptist State Convention reports a total Sunday School enrollment of 256,201, an increase of 2,474.

Working with and through the Associational Sunday School organization continues to be the main source of assistance for the local church. A major Associational training project during 1992 was the Enrollment Training Clinic held in Southwest Arkansas Association. Eleven churches participated in the ETC; 1,518 prospects were discovered; 59 new Sunday School units were created; 248 new workers were enlisted; and 600 teachers received teacher-improvement training.

Department staff assisted 31 Associations in 64 planning/training/consultative projects.

Twenty-five Great Commission Breakthrough consultants were trained in February, and 75 will be trained in September in preparation for working with 100 churches whose Sunday Schools are plateaued or declining in enrollment.

Direct assistance was given to 82 churches in 95 planning/training/consultative projects.

Following is a summary of projects that department staff led or participated in during the past year:

I. Associational Projects:

ASSISTeam Training — 86 ASSIST directors from 22 associations

State VBS Clinic — 192 from 30 associations

SALT Meeting — 21 ASSIST directors

Department personnel assisted in 10 VBS Clinics in 8 associations

II. State Projects:

Weekday Early Education Workshop — 512 from 56 ABSC churches and 32 other denominational and private schools

Growth Spiral Workshop — 36 from 24 churches

Heartland of the Ozarks Sunday School Convention — 350

III. Church Architecture:

44 on-site consultations with 41 churches

IV. BSSB Planning/Training Projects — 7

268 Planning/Training/Consultative projects were led and/or attended by department personnel during the past year.

Arkansas Baptist Assembly, 1992:

- 7,315 Total registrations for 6 assemblies
- 472 Professions of faith
- 678 Rededications
- 37 Decisions for church vocations

WOMAN'S MISSIONARY UNION

Julia Ketner, Executive Director

Purpose: The purpose of Arkansas Woman's Missionary Union is to assist churches and associations to be effective in missions education, participation, and support.

1991-92 Emphasis: The emphasis, "Called and Accountable," led WMU members to better understand that every Christ-follower has been called, is being called, will be called by the Holy Spirit of God to walk with Him and work with Him and that each is accountable for those assignments.

Weeks of Prayer and Mission Offerings: Every church participating in praying and giving was promoted during observances of state, home, and foreign missions. In 1991, Arkansas Baptists gave a record total of \$4,374,092.37 to the three special mission offerings. The 1991 offering totals were: 807 churches giving \$606,851.66 to the Dixie Jackson Offering; 943 churches giving \$1,019,288.38 (first time to surpass one million dollars) to the Annie Armstrong Offering; and 1,091 churches giving \$2,747,952.33 to the Lottie Moon Offering. The number of churches giving to each offering increased over 1990, but less was given to the Lottie Moon Offering in 1991 than in 1990.

Leadership Training: State events for equipping church and associational WMU leaders included: 1) IMPACT91, day and night sessions held in nine areas of the state (1,071); 2) 1991 Mission Friends Leaders' Super Saturday (58); 3) 1992 Associational WMU Officers' Training Day (115/26 associations). Training was also provided for associational WMU directors at the 1992 SALT Meeting in April with 32 attending from 28 associations. Throughout the year the WMU staff assisted church and associational WMU leadership upon request.

Organizational Activities: State events were provided for the purpose of strengthening missions education and increasing missions awareness. From September-December 1991, events were: a missions emphasis at Youth Day, Magic Springs; two Baptist Women Retreats (333); and the Northwest GA Missions Spectacular (459). From January-August 1992, activities were: WMU Annual Meeting (659/144 churches/35 associations); Acteens Encounter with a record attendance of 850 (91 churches/32 associations); four GA Mini-Camps with 560 attending.

Project Advance: January 1992, was the beginning of WMU's missions growth strategy, Project Advance. For three years, state WMU staff members will visit personally each associational WMU council, assisting them to develop and accomplish a growth strategy for reaching churches without missions education. As of August 1, 1992, 33 associations had been visited, targeting 108 churches for some form of missions education.

Iowa/Arkansas Partnership: Marjorie Grober, state WMU president, represented Arkansas WMU at Iowa's 1992 WMU Annual Meeting in April and BYW Enterpriser to the former Soviet Union; Ellen McMillan of Ft. Smith, served as speaker at one of Iowa's state BYW meetings in May. The state Acteens Activators were the first team to participate in the partnership with Iowa, serving in Keokuk, June 15-25, 1992. Five Acteens and three leaders, known as "Clowns for Christ," did survey work, backyard Bible clubs, presentations in a shopping mall, nursing homes, a retirement complex and senior citizens center, distributed gospel tracts, and shared their testimonies via a live broadcast on a Keokuk Christian TV station. In July 1992, a prayer partnership began between the associational WMU directors of both states.

State Acteens Advisory Panel: Acteens selected to serve as Arkansas WMU's fifth Panel were: Nelah Albaugh, Second Baptist, Hot Springs; Angela Galucki, Second Baptist, Cabot; Wendy Hoag, West Baptist, Batesville; and Jessica Thompson, Beech Street Baptist, Gurdon.

Scholarships: Nancy Cooper Scholarships for the 1992-93 school year were granted to: Jana Harp, Timothy Krohn and Lesley Poteet, Ouachita Baptist University; Linda Davison and Susanne Hyslop, Williams Baptist College. Lillian May Scholarships were granted to Ron Baker, foreign missionary attending the University of Arkansas, and to Rhonda Harrison and Deborah Smith, attending Southwestern Seminary.

Mission Support Activities: As of August 1992, more than 150 home, foreign, and retired missionaries from Arkansas were receiving a magazine of their choice from Arkansas WMU. MKs attending college in Arkansas received a \$5.00 birthday and \$10 Christmas check and jointly with the state BSU, were provided a picnic at the beginning of the 1992 fall semester.

Statistics: WMU membership totaled 27,622 in 2,216 organizations for the church year ending September 30, 1991.

State WMU Officers: Elected at the 1992 WMU Annual Meeting in March were: Mrs. Glendon Grober, Little Rock, president; Mrs. Russell Miller, Jonesboro, vice president; and Mrs. J.O. Fine, Ft. Smith, recording secretary.

ARKANSAS BAPTIST CHILDREN'S HOMES AND FAMILY MINISTRIES

Johnny G. Biggs, Executive Director

It is not easy being a child in America today. Children and families are experiencing unprecedented pressures. All too often, families face crises without any available support systems to help them maneuver through such difficult times. The divorce rate is almost 50%. Families with children are the fastest rising population among the homeless.

Add to these strains, the negative impact of substance abuse, and the violence that frequently accompanies it, has on children and families and we begin to see why we have so many hurting children today. Nationally, child abuse resulting in death of children increased over 38% during the last five years. Because of these family problems, the number of children

needing protective, substitute care and services is exploding. We are grateful to be an arm of the church, reaching out, in His name, to offer ministries that can bring about hope, healing and wholeness of life.

This reporting year has brought many blessings from God and new opportunities to reach out to children and families in need. Our Board of Trustees made decisions that will have far-reaching effect on our ministry in the future:

(1) Approved the opening of the Promise House, a Home for Unwed Mothers in El Dorado in September 1991. Although we have not reached our endowment goal for this ministry, their enthusiastic, unanimous recommendation was a step of faith and encouragement.

(2) To work with the Harvey and Bernice Jones Foundation in the further development of the Boy's Ranch in Harrison; over a three-year period, new facilities will make possible a population of 32 boys. The interest and generosity of Mrs. Bernice Jones will mean that when the project is completed, we will have four new cottages, a multi-purpose building and a beautiful chapel sitting at the highest point on the 360 acres.

(3) Approved a request from Washington-Madison Association and our Long-Range Planning Committee that we enter a joint working relationship with that association to provide an Emergency Receiving Home for children in that area of the state. It is anticipated that this will begin the middle of 1992.

ARKANSAS BAPTIST HOME FOR CHILDREN. A "REBIRTH" at the Children's Home describes what has taken place on the campus this year. A major gift designated for the Children's Home, was received through the Capital/Endowment Campaign and spent on capital improvements, vehicles and equipment. These improvements gave a new look, a more comfortable and safer environment, and encouraged us as we look forward to our second century of ministry. With gratitude and thanksgiving to God for the generosity of our donor, we pray that all of the work that has been done will result in honor to God and used for the well-being of all the children who will be cared for there. This year, our 97th year, 87 children and youth received care and direction while living at the Home. Sponsors and friends from throughout our state continue to make special gifts to our children that enable us to meet their needs. We are grateful that two of our young people graduated from high school this year and will seek higher education.

EMERGENCY RECEIVING HOMES. For many children the horrors of child abuse, neglect, abandonment and other crises are all too familiar. A record 523 of these children found immediate care and protection through our Emergency Receiving Homes located in Little Rock, Sherwood, Camden, Judsonia and Paragould. These facilities replaced abuse with gentleness, neglect with attentiveness, abandonment with security and despair with hope. Two of these facilities also provided sanctuary for 16 battered women and their children, working with churches and other agencies to develop a plan for their future.

BOY'S RANCH. Responding to one of the great challenges facing today's young people, the Baptist Boy's Ranch in Harrison provides aftercare for adolescent boys. Each boy has successfully completed a hospital treatment program for substance abuse prior to

placement. We are extremely pleased with the continued success of the Ranch program as 16 residents benefitted from a chemical free environment. Combining Christian influence, professional supervision and a ranch environment with involvement in local school, church and community activities helped create a well-rounded program.

Two of our residents graduated from high school and will continue their education at Ouachita Baptist University and North Arkansas Community College.

BOY'S GROUP HOME AND FOSTER CARE. The special needs of some children can best be met in small group living or through a caring family foster home. Seven boys profited from living at the Boy's Group Home in Jonesboro. Special attention from a caring staff and spiritual support from a loving church helped give each boy the opportunity for personal growth. Approved Baptist foster homes, under the supervision of professional staff, cared for three children.

AREA OFFICES. For many families and individuals struggling with today's problems, our area and "satellite" offices have become a beacon of light in a dark world. With a Christian perspective and professional skills, our staff responded to 1,407 new referrals involving 7,341 interviews. The complex array of marital problems, parent-child conflicts and individual difficulties presents our staff with challenges for ministry.

With God's help and the prayers of Arkansas Baptists we can continue to respond to the challenge. We are grateful for the joint ministry with 16 local churches and associations in providing locations for ministry.

FINANCES. Direct gifts to our Child Care Ministry received from 1,037 of our 1,287 churches was \$456,066.00. Contributions from our churches plus Cooperative Program support provided 49% of our budget goal for 1990. The Cooperative Program continues to be a strong, dependable, financial base on which we can build to meet the total needs of our agency. Gifts from churches and many individuals, throughout the state, encourage and remind us of the love and caring spirit of Arkansas Baptists toward children in crisis.

Our Capital/Endowment Campaign which began in 1989 continues to move toward our goal. We have reached approximately two-thirds (2/3) of the three million dollar goal in cash and pledges.

From all of our Homes for Children, this year, 52 of our young people made the most important decision in life when they chose to follow Christ! Leading young people to find Christian principles and values on which to build their lives is a priority for our staff and for Arkansas Baptists.

ARKANSAS BAPTIST FOUNDATION

Harry D. Trulove, President/Treasurer

GROWING CHURCHES — THROUGH ESTATE PLANNING

Without exception, the local church has always been the focal point in Baptist life. Unlike other denominations we have no central control. Thus, the address of your Baptist headquarters is the address of your local church.

As Baptist life began in America local churches came together to form associations and later a national convention. In each case the purpose was to strengthen or extend the ministry of the local church.

This same philosophy is true today. The institutions and agencies of the Arkansas Baptist State Convention exist to help grow local churches. Such is the case with your Arkansas Baptist Foundation.

During this past year, your Foundation generated net realized gains from investments of \$232,300. These dollars were added back to the various accounts that participated in the investments. In addition, \$2,636,347 of investment income was generated. As a result, your Foundation returned \$12.43 for each dollar it received through the Cooperative Program. These dollars joined hands with the dollars given through your church to strengthen the ministries at home and around the world. The following breakdown will give you an idea of a few of the causes that shared in the income.

OBU	\$876,219
ABCH&FM	234,922
BSU	154,326
WBC	146,487
Local Churches/Associations	112,205
Cooperative Program	81,184
FMB	44,870
HMB	8,679
Miscellaneous/SBC*	3,166
Deferred Gifts	320,887

The miscellaneous Southern Baptist Convention causes include the WMU Second Century Fund and the Retired Pastors Support Fund administered by the Annuity Board. The deferred gifts represent income distributed to individuals under a charitable re-remainder annuity trust, a charitable remainder unitrust or a gift annuity. At the end of a designated period of time, or upon the death of the non-charitable beneficiary, these dollars will be distributed to the causes designated by the Grantor.

Last year the Convention set in motion the revision of its own Charter and Bylaws. Article VII of the Articles of Incorporation speaks to the Trusteeship of the institutions/agencies. Section 5 of this article stipulated that the Charter/Bylaws of each institution/agency belonging to the Arkansas Baptist State Convention would carry certain specific wording.

After reviewing our existing documents, the Foundation Board found that with few exceptions the existing Charter/Bylaws were in line with the suggested wording. However, to comply with the Convention's action, work has been completed on this project. The following is the Restated and Amended Charter/Bylaws for this agency. The amendments and changes are set forth in capital letters.

CHARTER

STATE OF ARKANSAS
COUNTY OF PULASKI
KNOW ALL MEN BY THESE PRESENTS:

RESTATED
ARTICLES OF INCORPORATION
OF THE
ARKANSAS BAPTIST FOUNDATION

I.

NAME

The name of this corporation is "Arkansas Baptist Foundation."

II.

MEMBERSHIP

THE ARKANSAS BAPTIST STATE CONVENTION SHALL BE THE CORPORATION'S SOLE MEMBER.

III.

DOMICILE

The principal office shall be domiciled in the City of Little Rock, County of Pulaski, Arkansas.

IV.

DURATION

The period of duration of this incorporation shall be perpetual.

V.

PURPOSE

THE ORGANIZATION IS ORGANIZED EXCLUSIVELY FOR RELIGIOUS, EDUCATIONAL, OR CHARITABLE PURPOSES. The purpose is to serve any local church, benevolent, charitable, educational or missionary undertaking, institution or agency, fostered by or having the official sanction of the Arkansas Baptist State Convention, such conjoined purposes to be executed simultaneously in the furtherance and development of benevolent, charitable, educational and missionary activities in and for the benefit of schools, hospitals, orphanages, and other enterprises operated under the supervision of or supported by the Arkansas Baptist State Convention. To such end, the Foundation may receive by bequest, devise, gift, purchase or lease, either absolutely or in trust, any property, real, personal or

mixed; and administer such property, convey such property, invest and reinvest the same, or the proceeds thereof, in such manner as in the judgment of the Directors will best promote such objects. The Foundation may develop innovative ways and means for raising, developing and acquiring funds for the charitable purposes hereof; act as an agent for life insurance companies in procuring, receiving and forwarding applications for life insurance, together with the collection of premiums and the taking of such other actions as may be designated to agents by life insurance companies in order to facilitate the contribution by donors of policies of life insurance, the beneficiary of which is this organization or some other charitable cause amiable to the Arkansas Baptist State Convention, such proceeds to be used for the charitable objects and purposes thereof.

The Corporation may also receive and administer assets where a substantial portion of a gift or bequest is for the benefit of a Baptist cause, and a smaller percent of a gift or bequest is for any benevolent, charitable, educational or missionary undertaking, institution or agency, provided the undertaking of said institution or agency is organized and operated exclusively for religious, charitable, scientific, literary or educational purposes and qualifies as a publicly supported organization as defined in the Internal Revenue Code and the regulations thereunder, and is compatible with the purposes of the Arkansas Baptist State Convention. NO SUBSTANTIAL PART OF THE ACTIVITIES OF THE CORPORATION SHALL BE CARRYING ON OF PROPAGANDA, OR OTHERWISE ATTEMPTING TO INFLUENCE LEGISLATION, AND THE CORPORATION SHALL NOT PARTICIPATE IN, OR INTERVENE IN (INCLUDING THE PUBLISHING OR DISTRIBUTION OF STATEMENTS) ANY POLITICAL CAMPAIGN ON BEHALF OF ANY CANDIDATE FOR PUBLIC OFFICE.

NOTWITHSTANDING ANY OTHER PROVISION OF THESE ARTICLES, THE CORPORATION SHALL NOT CARRY ON ANY OTHER ACTIVITIES NOT TO BE CARRIED ON BY (a) A CORPORATION EXEMPT FROM FEDERAL INCOME TAX UNDER SECTION 501 (c)(3) OF THE INTERNAL REVENUE CODE, OR THE CORRESPONDING PROVISION OF ANY FUTURE FEDERAL TAX CODE, OR (b) BY A CORPORATION, CONTRIBUTIONS TO WHICH ARE DEDUCTIBLE UNDER SECTION 170 (c)(2) OF THE INTERNAL REVENUE CODE OR CORRESPONDING SECTION OF ANY FUTURE TAX CODE.

VI.

NONSTOCK CORPORATION

This corporation shall be nonstock and no dividends or pecuniary profit shall be declared or paid to the members thereof.

VII.

GIFTS

In every case where specific instructions shall have been given the Directors by the donor, grantor or testator (testatrix) said instructions shall be binding upon this corporation and shall be faithfully carried out; provided, however, if the object or purpose to which such designated gift was made shall cease to exist and if, in the opinion of the Board of Directors, no similar agency or institution can be found, then such designated gift shall become and be a part of the undesignated funds or property of the corporation.

VIII.

DIRECTORS

The number of Directors shall be a minimum of fifteen (15) and they shall be elected by the Arkansas Baptist State Convention at its annual meeting with one-third (1/3) of the Directors elected at each annual meeting. The Directors shall be faithful members of a Baptist church in active cooperation with the Arkansas Baptist State Convention. Any vacancy that occurs due to death, resignation or a move out of state shall be filled at the next annual meeting of the Arkansas Baptist State Convention.

No Director of this corporation shall receive, or be lawfully entitled to receive, any salary or remuneration for services connected with the administration of the affairs of this corporation. Actual expenses incurred by such person may be refunded when authorized by the Directors.

IX.

AUTHORITY

The corporation shall have the right to mortgage, hypothecate or otherwise pledge either the real, personal or mixed property under the ownership or control of the corporation.

As they may deem advisable, the Directors shall have authority to design Bylaws that are consistent with the provisions of this charter and the policies of the Arkansas Baptist State Convention.

X.

DISSOLUTION

SHOULD THE CORPORATION BE DISSOLVED, THE BOARD OF TRUSTEES SHALL, AFTER PAYING OR MAKING PROVISION FOR THE PAYMENT OF ALL OF THE LIABILITIES OF THE CORPORATION, CONVEY ALL OF THE ASSETS OF THE CORPORATION TO THE ARKANSAS BAPTIST STATE CONVENTION IF AT THAT TIME THE ARKANSAS BAPTIST STATE CONVENTION QUALIFIES AS AN EX-EMPT ORGANIZATION UNDER SECTION 501 (c)(3) OF THE INTERNAL REVENUE CODE OF 1986, OR THE CORRESPONDING PROVISION OF ANY FUTURE UNITED STATES INTERNAL REVENUE LAW.

All other assets under management shall be conveyed to the institution/agency that placed the funds with the Foundation or to the institution/agency designated by the grantor, donor or testator (testatrix).

XI.

AMENDMENTS

THERE STATED ARTICLES OF INCORPORATION SHALL FIRST BE APPROVED BY THE ARKANSAS BAPTIST STATE CONVENTION AND THEREAFTER NO AMENDMENT TO THE CORPORATION'S ARTICLES OF INCORPORATION SHALL BE MADE WITHOUT THE PRIOR CONSENT OF THE CONVENTION. NO PRO-

POSED AMENDMENT SHALL COME BEFORE THE ARKANSAS BAPTIST STATE CONVENTION UNLESS IT HAS first BEEN presented to the Arkansas Baptist Foundation Board of Directors for their consideration and examination and then REPORTED TO THE EXECUTIVE BOARD OF THE CONVENTION AT LEAST SIXTY (60) DAYS PRIOR TO THE FIRST SESSION OF THE CONVENTION'S ANNUAL MEETING.

A VOTE IN FAVOR OF THE PROPOSED RESTATED ARTICLES OF INCORPORATION OR FUTURE AMENDMENTS BY A three-fourths (3/4) majority OF THE MESSENGERS PRESENT AND VOTING AT THE STATE CONVENTION SHALL CONSTITUTE CONSENT REQUIRED BY THIS SECTION.

Note: The original Charter was approved by the Arkansas Baptist State Convention in 1948, and the Charter issued under the laws of the State of Arkansas, April 25, 1949. It was amended at the annual meeting of the Arkansas Baptist State Convention in November 1958, 1976, 1988.

President/Treasurer

Chairman

Secretary

BYLAWS
OF
ARKANSAS BAPTIST FOUNDATION

ARTICLE I.

Membership

THE ARKANSAS BAPTIST STATE CONVENTION SHALL BE THE CORPORATION'S SOLE MEMBER.

ARTICLE II.

Annual Meeting

This corporation shall, at the annual meeting of the Arkansas Baptist State Convention, provide reports and bring recommendations from the Board of Directors as needed.

ARTICLE III.

Board of Directors

The affairs of the corporation shall be administered by the Board of Directors. At least two-thirds (2/3) of the Directors shall be laypersons.

Section 1 — Qualifications: Each Director shall be an active member of a Baptist Church cooperating with the Arkansas Baptist State Convention. In light of the purpose of

the Foundation, this person should be one with proven business ability. Diversification is desired in such professional fields as accounting, estate planning, business, management, finance, law, investment, real estate, and similar fields.

Section 2 — Method of Election and Term of Office: One-third (1/3) of the Directors shall be elected annually by the Arkansas Baptist State Convention to hold office for three (3) years. No person shall serve more than two (2) consecutive terms. One (1) year must elapse before being eligible for re-election.

The Executive Director of the Executive Board, the President of the Executive Board and the President of the Arkansas Baptist State Convention shall be advisory members.

Any member who misses all of the Board and committee meetings during a 12-month period shall be dropped from membership on this board.

No person shall be a member of this Board who is an employee of any Board or institution of the Arkansas Baptist State Convention, or who is receiving financial aid from the State Convention.

Section 3 — Vacancies: Any vacancy that occurs due to death, resignation or a move out of state shall be filled at the next annual meeting of the Arkansas Baptist State Convention.

Section 4 — Duties:

(1) Investments — It shall be the duty of the Directors to invest and reinvest all funds delivered to the corporation by gifts, devise, bequests or otherwise, as well as the undistributed income arising from such investment. The Investment Committee acts on behalf of the full Board in matters relating to buying and selling securities.

(2) Distribution — The Board of Directors shall allocate all designated income that is available for distribution at least once each three months. This distribution is made only when the method of distribution of principal or income is designated by the donor or testator; otherwise, such distribution shall be made as provided in the Charter of the corporation.

(3) Reports — The Directors shall make an annual report of the affairs of the corporation to the Arkansas Baptist State Convention and upon request furnish any interested institution information concerning the investment of funds for such institution. The books of the corporation shall be audited annually by a Certified Public Accountant recommended by the Foundation's Executive Committee and approved by its Board of Directors. This report shall be published by the Arkansas Baptist State Convention annually.

(4) Depository — The Board of Directors shall see that a safe deposit box is maintained for the safekeeping of all legal papers, stocks, bonds, and other appropriate assets of the corporation. This box shall be entrusted to the chief executive officer of the corporation and shall be entered by any two of the following persons: President, Vice President, a member of the Board of Directors or a bonded employee of the Foundation.

Section 5 — Extent of Authority: The Directors shall have and exercise full authority with reference to the investment, reinvestment, and administration of the principal and undistributed income of all funds and property of the corporation. Where funds or property are given or devised to said corporation with specific conditions as to the administration of the fund or the distribution of income, said Directors shall have full authority to carry out

those directions. All investments shall comply with Arkansas Statutes, Section 58-302, being prudent man rule for investments.

With the consent of the Board of Directors, the President, Vice President, and the Treasurer of the corporation, or any one of such officers, shall have authority and empowerment to transfer, endorse, sell, assign, set over, and deliver any and all shares of stocks, bonds, debentures, notes, evidence of indebtedness, or other securities now or hereafter standing in the name of or owned by this corporation, and to make, execute and deliver any an all written instruments necessary or proper to effectuate the authority hereby conferred. Any such transaction will require a separate resolution signed by the Secretary of the corporation.

The Board of Directors shall be empowered to employ as they deem necessary an adequate staff for the effective and efficient management of this corporation.

ARTICLE IV.

Officers and Duties

Section 1 — Officers: The officers of this corporation shall consist of a Chairman of the Board, Vice Chairman, President, one or more Vice Presidents, Secretary, Treasurer, and such other officers as the Board of Directors may select. Each officer shall hold office for one year provided that the term of salaried employees and officers shall be fixed by the Board of Directors. The Treasurer may also be the chief executive officer of the corporation.

Section 2 — Duties:

(1) Chairman of the Board — The Chairman of the Board shall preside over all meetings of the Directors, shall be their official spokesman, and shall perform such other duties as ordinarily pertain to that office.

(2) Vice-Chairman — In the absence of the Chairman of the Board, the Vice Chairman is to preside over all meetings of the Directors. He shall also serve as Chairman of the Budget Planning Committee.

(3) Secretary — The Secretary shall cause to be kept a record of all minutes of each meeting of the Board of Directors, and to perform such other duties as are usually incident to the office of secretary.

(4) President — The President shall be the chief executive officer of the corporation, and shall perform such duties as the Directors may from time to time direct.

(5) Treasurer — The Treasurer shall have custody of the funds, securities, and property of the corporation, subject to the provisions hereof and to such regulations as may be prescribed by the Board of Directors. Funds belonging to the corporation shall be deposited in such bank, banks, or trust companies as may be designated by the Board of Directors or its Executive Committee. Such funds may be withdrawn by check or draft as executed by the Treasurer or by such persons as may be designated by the Board of Directors. The Treasurer shall cause to be published at least quarterly, a financial statement of the corporation. The Treasurer and such other persons entrusted with the handling of funds, securities, and other property shall be bonded in such sums as may be fixed by the Directors; the expense of this bond is to be paid by the corporation as an operating expense.

ARTICLE V.

Meetings

Section 1 — Regular Meetings: The Board of Directors shall meet at least four times each year.

Section 2 — Called Meetings: Called meetings may be held upon the request of the Chairman of the Board and any three members of the Board of Directors. The Chairman of the Board or the President shall give sufficient notice of the time and place thereof to enable the Directors to attend.

Section 3 — Quorum: A majority of the board members shall constitute a quorum and all matters properly coming before them shall be determined by a majority vote of those present.

ARTICLE VI.

Committees

Section 1 — Appointment: Unless otherwise specified, the Chairman of the Board shall cause such committee or committees to be appointed as the Directors may specify. The Directors shall delegate such authority as may be deemed advisable so long as the same shall be within the limits of their own authority and discretion.

Section 2 — Committee Responsibility: Each committee is to discharge its responsibilities as outlined in the Policy Manual of the Foundation.

ARTICLE VII.

Distributees

All funds received and administered by the corporation and distributed as therein provided shall be so administered and distributed for the benefit of local churches, charitable institutions or agencies as defined in the Internal Revenue Code and the regulations thereunder, the principal agencies being Baptist churches, institutions and agencies, located in the State of Arkansas, and causes, agencies and institutions fostered by and having the official sanction of the ARKANSAS BAPTIST STATE CONVENTION OF THE SOUTHERN BAPTIST CONVENTION, except where a trust shall provide for training in a professional school not operated by an Arkansas Baptist school. In such case, the income may be directed to an institution selected by the Board of Directors.

ARTICLE VIII.

Activities

NO SUBSTANTIAL PART OF THE ACTIVITIES OF THE CORPORATION SHALL BE THE CARRYING ON OF PROPAGANDA, OR OTHERWISE ATTEMPTING TO INFLUENCE LEGISLATION, AND THE CORPORATION SHALL NOT PARTICIPATE IN, OR INTERVENE IN (INCLUDING THE PUBLISHING OR DISTRIBUTION OF

STATEMENTS) ANY POLITICAL CAMPAIGN ON BEHALF OF ANY CANDIDATE FOR PUBLIC OFFICE.

NOTWITHSTANDING ANY OTHER PROVISION OF THESE ARTICLES, THE CORPORATION SHALL NOT CARRY ON ANY OTHER ACTIVITIES NOT TO BE CARRIED ON BY (a) A CORPORATION EXEMPT FROM FEDERAL INCOME TAX UNDER SECTION 501 (c)(3) OF THE INTERNAL REVENUE CODE, OR THE CORRESPONDING PROVISION OF ANY FUTURE FEDERAL TAX CODE, OR (b) BY A CORPORATION, CONTRIBUTIONS TO WHICH ARE DEDUCTIBLE UNDER SECTION 170 (c)(2) OF THE INTERNAL REVENUE CODE OR CORRESPONDING SECTION OF ANY FUTURE TAX CODE.

ARTICLE IX.

Seal

The seal of the corporation shall be circular in form with the name "Arkansas Baptist Foundation," around the outside border, and the words, "Corporate Seal," in the center.

ARTICLE X.

Amendments

These Bylaws may be amended by a three-fourths (3/4) vote of members present and voting at any annual meeting of the Arkansas Baptist State Convention. No amendment shall be voted on until the same has first been presented at a meeting of the Board of Directors of the Arkansas Baptist Foundation for their consideration and examination AND REPORTED TO THE EXECUTIVE BOARD OF THE CONVENTION AT LEAST SIXTY (60) DAYS BEFORE BEING SUBMITTED THE FIRST SESSION OF THE ARKANSAS BAPTIST STATE CONVENTION'S ANNUAL MEETING.

Revised: 1950, 1958, 1969, 1974, 1976, 1982, 1987, 1990

The Foundation Board recommends the adoption of the Restated and Amended Charter/Bylaws as presented.

Respectfully submitted,
Lyndell Lay, Chairman of the Board

ARKANSAS BAPTIST NEWSMAGAZINE

Trennis Henderson, Editor

1992 has been a year of transition for the *Arkansas Baptist Newsmagazine*. J. Everett Sneed, editor of the Newsmagazine for the past 20 years, had previously announced his plans to retire Oct. 30, 1992. Just four months prior to his planned retirement, however, he died unexpectedly on June 26.

Many words of tribute have been written in memory of Dr. Sneed in recent months. Arkansas Baptist State Convention Executive Director Don Moore noted that Dr. Sneed

“labored tirelessly and feverishly to provide Arkansas Baptists with a news organ that would keep them informed. With the same passion he sought to be fair and objective. He loved Arkansas Baptists. He loved Baptist doctrines and principles.”

As the Newsmagazine’s staff and board of directors mourned Dr. Sneed’s death, they also reaffirmed their ongoing commitment to fairness, objectivity and historic Baptist doctrines and principles.

Looking to the future, the ABN board of directors met Sept. 1 and unanimously elected Trennis G. Henderson as editor of the Newsmagazine. Henderson has served for the past decade on the staff of the *Missouri Baptist Word and Way*, including the past seven years as managing editor. He assumed his new ministry role among Arkansas Baptists on Oct. 20.

Greg Kirksey, chairman of the editor search committee, described Henderson as “an experienced, fair-minded Southern Baptist journalist.”

The new editor is an award-winning journalist with a mast of religious education degree from Southern Baptist Theological Seminary in Louisville, Ky. He has voiced a commitment to provide “objective, balanced news coverage which contributes to the growth, encouragement and unity of Arkansas Baptists as we seek to faithfully serve the Lord together.”

The Newsmagazine also has experienced a year of transition financially. On January 1, 1991, the Newsmagazine’s net worth was a negative \$37,499, as of May 30, 1992, the net worth of the Newsmagazine was a positive \$17,344. In recent months the income of the Newsmagazine has exceeded disbursements by as much as \$18,386.

On January 1, 1991, the Newsmagazine had a single outstanding balance of \$75,069. Today this has been reduced to \$25,117. The Newsmagazine’s current financial situation should allow this indebtedness to be liquidated ahead of schedule.

The present annual subscription rates are: \$6.36 for the Every Resident Family Plan; \$7.08 for the Group Plan in which 10 or more families from the same church subscribe to the Newsmagazine; and \$8.85 for individual subscriptions.

The current staff of the Newsmagazine includes Editor Trennis Henderson, Executive Assistant to the Editor Millie Gill, Production Manager Colleen Backus, Operations Manager Paige Cooper, Part-time Art Assistant Diane Fowler, and Part-time Advertising Representative Nelle O’Bryan.

The *Arkansas Baptist Newsmagazine* is thankful for the Cooperative Program gifts, prayers, and words of encouragement it receives from Arkansas Baptists. We look forward to continued years of partnership as we seek to share words of information, inspiration, and interpretation which help advance God’s purpose among Arkansas Baptists.

BAPTIST MEMORIAL HEALTH CARE SYSTEM, INC.**Memphis, Tennessee***Joseph H. Powell, President*

Baptist Memorial Health Care System, Inc. is a cooperative effort of the Baptist Conventions of Arkansas, Mississippi, and Tennessee. With the System as the parent corporation, Baptist Memorial Hospital in Memphis, Tennessee, has remained as the flagship institution of the Health Care System. The System is also comprised of 13 affiliate hospitals throughout the Mid-South as well as nine other subsidiary corporations.

The System and its entities are dedicated to a series of health care missions: providing quality, comprehensive patient care; conducting medical and technical educational programs; engaging in research; serving health needs in a Christian atmosphere; and endeavoring to give testimony to the truth of the Christian faith.

The following are a few of the highlights of the activities of the Baptist Memorial Health Care System during the past year.

* The 10th anniversary of the formation of the Health Care System was celebrated in December 1991. Dr. Louis Sullivan, Secretary of the U.S. Department of Health and Human Services, was the guest speaker for this occasion.

* The Department of Pastoral Care was renamed from the Department of Religion during the year to more accurately reflect the ongoing function of the department. During the year, the chaplains made more than 53,000 contacts with family members and employees. Special projects undertaken included distribution of a new prayer booklet, a clinical pastoral training program for local seminary students, and the near completion of a new chapel at Baptist Memorial Hospital-East.

* Baptist Memorial Hospital completed its new Cardiovascular Intensive Care Unit, an important addition to the Baptist Heart Center, which represents a comprehensive approach to the care of patients with cardiovascular disease.

* The first heart-lung transplant in Memphis was performed at Baptist Memorial Hospital in September 1991. The first double lung transplant in the Midsouth was performed at Baptist Memorial Hospital in May 1992.

* The Baptist Memorial Hospital School of Nursing held its first autumn graduation ceremony in October 1991. Due to an increase in enrollment, graduation now will be held each autumn and spring.

* The Baptist Memorial Healthcare Foundation supported a trip to Germany for a medical resident, who spent a month conducting research which, for the first time in this country, will provide a revolutionary, non-invasive method of diagnosing rejection and disease in transplanted hearts.

* During the year the Radiology Services Department began using a linear accelerator and a radiotherapy simulator, state-of-the-art technology that provides more efficient, safe, and effective results for cancer patients. The Nuclear Medicine division of Radiology

Services began using the country's first dual-head gamma camera which uses slip-ring technology to allow higher definition, more continuous diagnostic imaging.

* Ribbon-cutting ceremonies were held on consecutive Sundays in January, formally dedicating the new facilities at Baptist Memorial Hospital-Union County and Baptist Memorial Hospital-North Mississippi at New Albany and Oxford, Mississippi, respectively. Both projects involve new bed towers, expanded medical facilities, and renovation of existing space.

* In early 1992, Baptist Memorial Health Care System announced plans to create a Rehabilitation Network consisting of 50 beds at Baptist Memorial Hospital-Medical Center, 30 beds at Baptist Memorial Hospital-DeSoto, and 66 beds at Baptist Memorial Hospital-Germantown. These plans include the moving of patients from the Regional Rehabilitation Center to newly renovated facilities at these institutions.

* Throughout the past 12 months, the System has been involved in a national project to assist hospitals in Romania by sending medical supplies, equipment, journals, and textbooks. One of the beneficiary hospitals, Spitalul Clinic Colentina, is located in the country's capital of Bucharest.

The following is the statistical report for the fiscal year 1991.

	BMH	AFFILIATES	TOTAL
Number of Beds	1,900	1,500	3,400
Number of Bassinets	90	110	200
Employees	6,900	3,500	10,400
Medical Staff	1,400	610	2,010
Patient Admissions	45,480	41,010	86,490
Births	5,600	4,440	10,040
Average Length of Stay (excluding newborns)	8.4	4.8	6.9
Emergency Dept. Visits	53,800	149,140	202,940
Surgical Operations	36,250	29,870	66,120
X-ray Examinations	229,760	211,340	441,100
Laboratory Tests	1,900,820	1,438,900	3,339,720
Pounds of Laundry	16,901,050	3,343,790	20,244,840
Patient Meals Per Day	3,040	1,880	4,920
Average Daily Operating Cost	\$1,015,060	\$400,380	\$1,415,440
Free Service (excludes Medicare and Medicaid Allowances and Bad Debts)	\$29,627,629	\$1,323,386	\$30,951,015

CHRISTIAN CIVIC FOUNDATION OF ARKANSAS

Larry Page, Executive Director

It is again a privilege to express the gratitude Christian Civic Foundation has for the Arkansas Baptist State Convention. Clearly, the Foundation would not exist without the support of the Convention and its constituent associations, churches and individual Baptists.

As is usually the case, a report such as this has elements of good news and those of bad news. First, let us share some of the good news. We will not have to contend with two constitutional amendments that earlier appeared likely to be on November's general election ballot. Even though a ballot title to repeal the state's constitutional prohibition against a lottery was approved by the Attorney General and the Secretary of State, no organized effort to circulate petitions and solicit signatures of registered voters was undertaken.

Similarly, proponents of the Reproductive Choice Amendment, a provision which would have given Arkansas the most liberal abortion law in the nation if passed by voters, fell several thousand signatures short of the number needed to secure a ballot position for the general election. Although we are confident that Arkansas voters should have rejected such an abortion-on-demand provision, it is encouraging to see that the pro-abortion groups were unable to even collect enough signatures to put it before the electorate.

There is, however, some bad news in the context of these matters. In regards to gambling, it appears that there may be some interest on the part of our state's Parks, Recreation and Travel Commission to introduce low-stakes gambling in an attempt to enhance tourism in the "Natural State." The commission appointed a study committee to determine the type of gambling that would be the most attractive lure for prospective travelers to Arkansas. The bias in favor of adding gambling to activities available to tourists (and residents) was revealed by the statement of one of the study committee's members. He said, "If everyone in our market area is offering gambling and we do not, then we will lose revenue, tax income to the state and jobs." We should be diligent in monitoring this situation. The Christian Civic Foundation will watch this closely and issue an alert when necessary, as well as suggested action. For now, it would be appropriate for concerned parties to contact the Parks, Recreation, and Travel Commission and their state senator and representative and inform them that they very strongly oppose attempts to introduce any additional forms of gambling into Arkansas.

As for the pro-abortion advocates and groups who are pushing for the Reproductive Choice Amendment, they will be persistent in their efforts to liberalize the abortion laws in Arkansas. We must not grow weary in our defense of innocent and defenseless life. We at the Foundation pledge to do all we can and to assist Baptists and their churches in confronting the evil of abortion and upholding the sanctity of human life.

Among the projects being developed and/or implemented are the newsletter/bulletin insert, *Christian Issues Conferences and Christian Life Committees* in churches and communities. Please be in prayer about these matters and about your churches and your associations possible support of and involvement in these ministries. We welcome your inquiries, seeking more information about these services. In the near future, we will be sending out material explaining these programs.

There are, of course, many other issues which need our attention. We deal with these to the extent that our limited personnel and resources permit. We are convinced that there is a bright future ahead for the Foundation and so much it can accomplish for God and His church in the task of being "salt and light" in a dark, forbidding world. We need the continued help of those Baptists who have seen the very critical need for a Christian Civic Foundation. Additionally, we need for more associations, churches and individual Baptists to get a vision of how beneficial a healthy and vibrant Christian Civic Foundation can be to them and support

it with their prayers and resources. We commit to be the very best stewards we can be with the assets so graciously provided by God's people.

Our struggle is not with "flesh and blood, but against the rulers, against the powers, against the world forces of this darkness, against the spiritual forces of wickedness ..." (Ephesians 6:12). The stakes are high — the very lives of our children and others hang in the balance. Our obedience, our involvement and our efforts for righteousness are imperative. The consequences of our failure to defend God's truths are unthinkable. As Edmund Burke so aptly put it, "The only thing necessary for the triumph of evil is for good men to do nothing." Let us be found doing something — the right something.

OUACHITA BAPTIST UNIVERSITY

Arkadelphia, Arkansas

Ben M. Elrod, President

Ouachita Baptist University is a place where prayer is important. It is a vital part of campus life. Prayer is not just talked about in theory or resorted to during finals week. It is practiced and modeled by administrators and faculty members who seek God's best for students. Students pray individually and in groups about God's will for their lives. The Ouachita family realizes the need for everyone to seek God's face and to develop that personal relationship which allows the Lord to guide students and educators alike in the quest for faithful, quality Christian higher education.

If a prayer list were made for Ouachita, it would have to begin with enthusiastic prayers of praise for all that the Lord is doing to permit the university to strengthen its work. Prayers of petition would be needed as well to address the needs that exist which only the Lord can provide. And the list would conclude with an affirmation of faith that the future of Ouachita, with God's help, is bright indeed.

The prayers of praise would begin with thanksgiving to God for the ever-increasing Christian ministry to students and, through them, to the world. We are moving from strength to greater strength in our corner of the Kingdom of God.

One strength is the quality of our student body. Our students continue to excel, bringing recognition to themselves and to Ouachita. In the recent Southwest Psychological Association meeting, our students were selected to present the two major papers on the program. Four Ouachita athletes qualified as Academic All-Americans. Ouachita's student newspaper, *The Signal*, and yearbook, *The Ouachitonian*, won over 70 awards at the Arkansas College Media Association Convention. Shannon Lauterbach, a 1992 graduate who spent a year in Japan as an exchange student, has been hired as the Washington, D.C., correspondent for Nippon News Service. Nine students were admitted to medical, veterinary, pharmacy, or medical technology schools. Four music students were winners in the National Association of Teachers of Singing competition. The Men's Tennis Team won the AIC championship. Four pre-dietetics students have been accepted into internships and pre-professional practice programs on two campuses for the academic year 1992-93. These students will fill three of 14 slots at the University of Arkansas for Medical Sciences, along with one who was accepted to a Kentucky program. The general academic level of entering students continues to rise yearly. We have 144 students majoring in Religion, with many others studying in various

areas of preparation for Christian service. Student enrollment has also been strong in recent years at Ouachita, with slow but steady growth. Since 1985, our fall undergraduate enrollment has increased from 1,159 to 1,266, despite the nationwide decline in the number of freshmen students available. Our non-duplicating enrollment figure was up, also, with 1,441 students for the 1991-92 school year.

We praise God for the strength provided through the support of the Arkansas Baptist State Convention. Cooperative Program gifts have been a steady and dependable source for Ouachita for decades. Though the level of giving has not grown as much as in the past, the Cooperative Program is still the largest single factor, other than tuition, in the Ouachita budget. This support has enabled us to operate "in the black" in 19 of the last 20 years.

Unprecedented income in the form of gifts and grants from generous donors reached the \$9.79 million level in 1991-92. We are grateful for the excellent results so far in the Decade of Progress Capital Campaign, Frank D. Hickingbotham, general chairman. With a base goal of \$22.6 million and a challenge goal of \$26.7 million, we had pledges for \$22.2 million as of August 15. Special campaigns for the Arkadelphia area and the El Dorado area have exceeded their goals. The Present and Former Trustees, the Ouachita Development Council, and the Faculty and Staff Campaigns have also surpassed the goals set for them.

I must point out for singular attention the gift of \$5.5 million from Mrs. Bernice Jones which has enabled Ouachita to build the Harvey and Bernice Jones Performing Arts Center which opened recently. She is a truly unselfish person who loves the Lord and the Lord's work at Ouachita.

Praise God for continuing to call out dedicated faculty and staff members to work and teach at Ouachita. These godly men and women have a commitment to excellence in their own personal work, to the goals of the university, and in their unselfish involvement with our students.

God has blessed us with attractive and useful facilities. The new Harvey and Bernice Jones Performing Arts Center was the primary construction project over the last two years. It is a 1,500-seat auditorium with additional space for offices and classrooms. It is one of the finest auditoriums in the area, certainly the nicest south of Little Rock. Chapel services will be held in the center along with programs, lectures, concerts, and theater arts productions. Other projects included four outdoor tennis courts and a covered grandstand area for the Tennis Center, a new entrance and new rest room and concession facilities for A. U. Williams Field, and newly remodeled space for the OBU Print Shop and the Speech Pathology Lab.

Our international studies programs have yielded fruit for which we are thankful. We now have foreign studies programs with schools in the former Soviet Union, China, England, Europe, and Japan. Over 12 percent of Ouachita's student body experienced study abroad during this year, and in July, a group of 15 from the B.S.U. conducted a mission project to Kazakhstan. In addition to these opportunities for our students to study abroad, international students are coming to us as never before. At least 70 students and MK's from 30 foreign countries were on our campus last year. Our students are receiving a global perspective on their education, possible careers, and God's work in today's world. Our international studies

program will soon expand to include study at Salzburg College in Austria which is housed on the grounds of the Von Trapp mansion where "The Sound of Music" was filmed.

God gave our students opportunities for outreach in a variety of ways. The Center for Christian Ministries had 97 students involved in local churches gaining valuable ministry experience. The Baptist Student Union sponsored a spring break mission trip to Washington, D.C., involving 56 students. Summer missionaries numbered 16. Ouachita's TRIO programs gave our staff and students a chance to have an impact on the lives of junior high and senior high pupils in 10 counties in Southwest Arkansas through the Upward Bound Program and Talent Search.

We are thankful for new ways to influence young lives through the Upward Bound Math and Science Priority Program which will reach out into eleven nearby counties in Arkansas.

Following these heartfelt prayers of praise, Ouachita's prayer list must include prayers of petition interceding for the wonderful young people who make up the student body. They are our top priority and we approach the Lord on their behalf with five specific prayers:

1. We pray that our students will be able to perform academically at Ouachita's relatively high level of expectation.
2. We pray for a balance between their academic and spiritual growth.
3. We pray for the conversion of international students and others who come to Ouachita who have never made a profession of faith in Jesus Christ.
4. We pray that they will have the strength to distance themselves from the less desirable lifestyles of our larger society.
5. We pray that our students will ask for God's wisdom in the critical life choices that are usually made during college years: the choice of a mate, their vocation, their lifestyle, and, for many, the choice of a life of faith and service rather than a life of godlessness and selfishness.

Additional petitions are on our prayer list for endowment funds and other sources for student aid and development. We pray about three concerns:

1. Institutionally funded student aid is increasing and creating problems for our budget. There is a high expectation from parents for the university to provide various kinds of aid, yet there is a lack of available funds from outside sources. We pray that the state of Arkansas will recognize its obligation to all students, even those who choose private colleges. While the state subsidizes the budgets of state schools at a rate of nearly \$5,000 per student, only meager funds are offered in the form of state scholarships for Arkansas students who attend private colleges. We feel that our students should not be treated as second-class citizens, and hope that the Governor and the General Assembly will see fit to address this inequity.

2. Increased income from endowment would soften the effect of Cooperative Program funds growing at a less desirable rate than in former years. The Ouachita family strongly desires to always remain a part of the Arkansas Baptist State Convention. We are in agreement with its actions and ministries and wish to strengthen our good relationship. Yet the growth of support from the Cooperative Program has not kept pace with the increase in our expenses and capital needs. Additional sources, particularly from endowment, will be required.
3. As we approach the successful completion of Phase I of the Decade of Progress Capital Campaign, we realize that we have made headway toward providing Ouachita with an adequate endowment fund, yet we have far to go in securing sufficient funds for remaining building projects and the adequate endowment of Ouachita's instructional programs. The next building need is for administrative space. A unique and exciting plan has been approved to restore and renovate Cone- Bottoms Hall to provide space for general administration, alumni, admissions counseling, student financial aid, and other offices. The Mabee Foundation of Tulsa recently awarded a challenge grant of \$500,000 to Ouachita to apply toward this project. Many innovative educational program ideas are also awaiting funding for the future upgrading of programs in all areas of instruction. We pray that these vital needs may be met during this decade.

Ouachita Baptist University faces some unusual challenges as well as unparalleled opportunities during the 1990s and beyond. We must be realistic enough to recognize the challenges and bold enough to overcome the obstacles which face us. We must proceed with confidence, claiming God's promise that He will hear our prayers of praise, answer our petitions, and provide for our needs through His abundant power. He is certainly equal to the task.

I am amazed at the ways I have seen the hand of God work, but nothing can compare with His touch on the world of Ouachita in the last four years. I stand in awe and praise the Lord for His goodness and power. Ouachita is becoming a powerful instrument in the hands of God. We are remaining true to our purpose of becoming a great small university under the Lordship of Jesus Christ. And God is blessing. Amen!

WILLIAMS BAPTIST COLLEGE

Walnut Ridge, Arkansas

Jimmy A. Millikin, President

The preparation of this report provides me an opportunity to reflect back on my first year as president. It has been a time of major adjustment for me after 26 years in the classroom. As I wrote in my first report to the convention last year, I approached my task with some humility and a great deal of fear. In this second report I can now testify that God's enabling grace does indeed equip those for the task to which He calls them.

I want to use the avenue of this report to personally thank those who have helped me not only to endure this first year, but have made it a truly enjoyable experience. My local colleagues — the administration, staff, faculty, and students — have been a constant source of support. Those outside the local scene — Dr. Don Moore and the convention staff, the local

pastors, the directors of missions, and the multitude of laypeople throughout the state — have all had a part in making my first year as a college president whatever success one may judge it to be.

A THIRD CONSECUTIVE ENROLLMENT INCREASE

Student enrollment registered another increase for the 1991-92 academic year. The fall on campus enrollment was 604, a 7.7% increase over 1990 and a 19.8% increase over 1989. The spring enrollment was 571, a modest increase of 1.8% increase over 1991 but an 18.2% increase over the spring of 1990.

In addition to the on-campus enrollment, WBC continues to offer extension classes in Paragould, Arkansas, and Senath, Missouri. These two extension centers registered a total headcount of 173 in the fall and 150 in the spring. With the two extension centers the total headcount enrollment at WBC was 777 for the fall semester and 721 for the spring, a 22-year high.

An analysis of the enrollment picture reveals that the increase in enrollment occurred in both new students and returning students. The increase in upperclassmen is particularly encouraging. The increase in the junior-senior enrollment has gone from 80 in the fall of 1989 to 156 in the spring of 1992. This is certainly a vindication of the convention's action to approve four-year status for the college.

CURRICULUM GROWTH AND ENHANCEMENT

The major curriculum development during the 1991-92 academic year was the implementation of the junior year of the Bachelor of Science in psychology degree program. As best we can determine, there were between 35 and 40 psychology majors (freshmen-juniors) enrolled during the spring semester. These students are receiving excellent advising and instruction from the psychology staff: Dr. Paul Rhoads, Mr. Gary Gregory, and Dr. Larry Root. Under Dr. Rhoads leadership the department initiated contact with local mental health care agencies and professionals which provided students with crucial insights into the professional world of psychology while laying the foundation for future internships and employment opportunities.

Another significant development was the approval by the Arkansas Department of Education for two additional majors in the Bachelor of Science in Education degree program: Art K-12 and Music K-12. In addition, two new courses were approved by the WBC board in each of the areas of English and history. This makes it possible now for a student to earn a minor in either of these disciplines.

FACULTY AND STAFF DEVELOPMENT

Two new faculty members have joined the WBC family this academic year, both of whom have earned doctorates in their respective teaching responsibilities. Dr. Jo Davis has been added to the English Department and Dr. Duane Bolin joined the History Department. The addition of these two highly qualified persons is the first step to developing majors in these two areas.

Several faculty members have completed additional graduate study. David Midkiff completed all requirements and was awarded his doctorate in August. Sheri Midkiff has

completed all course requirements for her doctorate and is working on her dissertation. Melinda Williams completed all her requirements for a second master's degree and was awarded the MA in Mass Communications. Sandra Hawkins completed six hours of work which will apply toward her eventual doctoral studies.

I mention these individuals and their particular academic accomplishments so that Arkansas Baptists may be aware of the quality of faculty we have. There are many other fine personnel among the faculty, administration, and staff who are some of the best qualified people in the country. Not only are these people qualified professionally and academically, but their Christian commitment is also of the highest quality.

In the matter of faculty development, I must not fail to mention the contribution of Dr. Jerol Swaim. Dr. Swaim, among his many other duties, supervises the faculty, helps recruit them, and encourages them in their professional development. He is a tireless worker and a great asset to WBC.

FINANCIAL STATUS

The past year was another tough one from the standpoint of cashflow. However, for the 11th straight year the college did manage to operate in the black. The ratio of total current assets over liabilities remains healthy, standing at 9 to 1.

I need to add, at this point, that our budget is increasingly strained each year because of the necessity of giving institutional scholarships and financial aid to make it affordable for students to attend a Christian college. This means that a larger amount each year must be raised from individual and corporate gifts for operating expenses. The uncertainty of this source of revenue can become a little stressful at times.

CAPITAL IMPROVEMENTS

There were no major capital projects started during the past year. Most of the improvements consisted of maintenance, painting, repairs, etc. As with other segments of the college, our maintenance department is second to none. They do more with less than any institution in the country. The buildings and grounds are in excellent condition.

The faculty sponsored a campus beautification project this spring. They, along with the students they recruited, provided the labor for the planting of trees, shrubs, and flowers. Most of the plants were donated by local merchants and individuals. Thus the beauty of the campus has been enhanced at a very minimal expense.

INSTITUTIONAL DEVELOPMENT

Ron Sanders has finished his first year as Vice President of Development. He, along with Dr. Jack Nicholas, continued to work the Golden Anniversary campaign. Ron has proved to be a real asset to the college, and a help to me personally. His optimistic spirit toward the difficult task of fund-raising during these days of an economic downturn is very encouraging to one who is naturally bent toward a pessimistic disposition.

OUR CHRISTIAN MISSION

WBC is committed to resist the drift of private Christian liberal arts colleges toward becoming like their secular humanistic public counterparts. We are committed to remaining

the "Campus of Christian Purpose." We believe that the Christian purpose of WBC as originally perceived by the founders is still valid for these modern times.

This Christian mission is being fulfilled at WBC in a number of ways: 1) through classroom instruction, 2) through campus events, and 3) through off-campus ministries by faculty, staff, and students. A poll taken in chapel revealed that 49% of those present were involved in some type of Christian ministry. These ministries included working in camps, teaching regular Sunday school classes, pastoring churches, revival teams, music groups, youth leaders, and BSU summer missionaries. Our summer BSU missionaries numbered 19 this year and remains among the top 10 in the whole nation.

GRATEFUL TO ARKANSAS BAPTISTS

Again the WBC family wishes to express our gratitude to the larger Arkansas Baptist family for your confidence and support. It is my heartfelt desire that all Arkansas Baptists feel a sense of ownership of WBC. We are one of your agencies. We exist to help Arkansas Baptists fulfill her overall mission of carrying out our Lord's commission of "making disciples of all nations." It would be mighty difficult, if not impossible, to do this without the support of the lifeline of the Cooperative Program. Thanks!

WORLD HUNGER COMMITTEE REPORT

The Arkansas Baptist State Convention World Hunger Committee continues to see its role as that of promoting awareness of the need for Arkansas Baptists to contribute financially to the relief of world hunger by giving to the Southern Baptist Convention World Hunger Offering.

In 1991 the average Southern Baptist gave slightly more than the cost of a soft drink to feed the hungry. In Arkansas, we estimate that Arkansas Baptists gave a total of \$209,331.00 to all causes including local, national, and global hunger relief. We distributed \$33,000.00 in domestic hunger funds to Arkansas Baptist Ministries.

Churches are encouraged to observe World Hunger Day on the second Sunday in October by using materials developed by the Christian Life Commission.

Churches are encouraged to provide for a ministry to their community for hungry and homeless people.

Associations are encouraged to do local hunger needs assessments to discover the extent of hunger and to identify ways churches can minister to hunger-related human needs.

In light of local, national and global hunger-related crises, churches are urged to review what they are doing to educate their members and promote giving to the hunger relief efforts of Southern Baptists.

Statistical Tables

The following statistical information is furnished
by the Sunday School Board of the Southern Baptist Convention

ARKANSAS RIVER VALLEY

PART A - 1992 ASSOCIATIONAL SUMMARY REPORT

CHURCH	PASTOR	TELEPHONE	*****ENROLLMENT*****														TOTAL
			YEAR	TOT	TOT	MEMBERSHIP		MUS					UNDESIG*	COOP	ASSOC	MISSION	
			ORG	L	BAP	LET	RES	TOTAL	SS	DT	MIN	WMU	BRO	GIFTS	PROGRM	MISS	EXPEND
ATKINS FIRST	W. D. Thomason		1876	4	3	4	452	617	102	50	51	9	21	71945	5640	1869	9019
BAKERS CREEK	David Miller	967-2956	1944	1	5	9	108	136	96	36	68	0	0	55085	2994	1736	5996
BLUFFTON	John Herod	299-4675	1907	1	3	0	28	57	35	0	0	8	0	17725	850	787	2493
CALVARY DARDANELLE	Robert Duhon	229-2814	1981	4	28	15	216	251	130	0	24	0	0	40305	2768	1110	3941
CENTERVILLE FIRST	Joe Yates	576-4017	1886	2	8	8	124	125	76	67	30	1	0	29265	753	512	1632
CROW MOUNTAIN (New)	Al Sparkman	967-6352	1991	1	8	11	74	83	97	0	52	12	30	56245	6603	1123	9905
DANVILLE FIRST	Bobby Walker	495-2873	1900	3	7	9	408	661	327	110	121	30	16	179535	23588	6739	54725
BRIGGSVILLE***	Allan Newsted			2	1	0	13	13	27	27	0	0	0	2455	15	50	112
DARDANELLE FIRST	Bob Parsley	229-3727	1848	4	15	14	449	523	369	102	66	24	10	150035	26889	7493	48874
DELAWARE FIRST	Mark Lashley	229-2580	1975	1	0	4	155	230	122	93	51	39	27	57325	5326	100	9403
DOVER	Jeff Paxton	331-2250	1909	3	7	15	304	320	265	123	88	81	91	139735	26890	2815	49101
DR JOHN GRACE MEM	Ernest Ashcraft		1891	3	0	2	49	78	28	0	0	0	0	14705	322	250	1122
EAST POINT	Don Mulford	293-3209	1872	1	1	4	102	193	76	38	10	17	13	26005	2322	1290	4463
FAIR PARK			1961	7	3	2	132	251	63	0	23	17	14	31585	1334	1334	4269
FIRST HAVANA	William Starts	476-2652	1902	2	8	7	153	260	127	73	43	0	15	51335	3272	513	10362
HECTOR FIRST	Steve Tanner		1966	2	3	4	61	97	38	15	5	11	0	7645	495	495	1109
HOPEWELL			1875	1	0	4	28	30	33	0	0	0	0	9465	912	456	2773
KELLEY HEIGHTS	Jack McKimon	968-4211	1957	6	10	4	65	67	77	43	30	0	0	32355	3279	1640	5751
KNOXVILLE FIRST	Ira Taylor	885-3503	1859	2	6	5	205	349	125	60	37	15	12	45455	3626	1818	7218
LONDON FIRST	Daniel Green		1880	3	4	9	107	258	84	26	21	0	9	43615	3223	2183	11502
MORELAND FIRST	Britt Pruitt		1925	2	0	0	34	34	14	0	2	0	0	6815	330	330	1900
NEW HOPE	William Black		1867	1	0	4	93	113	40	26	27	18	0	20205	1967	943	6213
OLA FIRST			1901	3	11	2	220	449	106	33	18	33	31	47605	6770	997	11393
PLAINVIEW FIRST	Scott Miller	272-4644	1909	3	7	4	220	360	158	39	58	12	0	45655	2835	2696	7342
PLEASANT VIEW	Larry Pettus	968-8647	1954	1	1	4	55	100	44	0	7	0	0	17315	881	700	3246
POTTSVILLE	Neil Edmonson	968-6233	1961	3	0	0	53	170	30	0	0	0	0	27015	1629	1096	3388
ROVER	Douglas Fisher	272-4289	1888	3	14	15	154	198	72	49	18	20	6	31255	2647	624	4258
RUSSELLVILLE FIRST	Stephen Davis	968-1316	1873	5	81	80	1435	2231	1606	218	291	0	0	956495	133910	6500	225848
RUSSELLVILLE SEC	David McLemore	967-4085	1956	7	18	53	602	810	450	91	79	35	23	270995	47053	12015	83084
SCRANTON FIRST	Harold Davis	938-7411	1968	2	2	1	160	179	90	38	0	14	8	38815	3906	1172	6160

ARKANSAS RIVER VALLEY**PART B - 1992 ASSOCIATIONAL SUMMARY REPORT**

CHURCH	TWO SUN SER	AVG S S ATT	PROPERTY VALUE (000)	TOTAL LOCAL EXPEND*	TOTAL CHURCH DEBT*	TOT TITHE OFFERINGS OTH GIFTS*	TOTAL EXP NEW CONSTR (LOCAL)	TOTAL RECEIPTS
ATKINS FIRST	YES	89	680	38,075	95,005	73,415	0	75,215
BAKERS CREEK	YES	56	308	42,365	12,495	56,805	0	57,035
BLUFFTON	YES	26	50	16,195	0	20,985	0	20,985
CALVARY DARDANELLE	YES	66	354	43,655	70,455	45,315	0	45,315
CENTERVILLE FIRST	YES	45	150	28,805	50,005	29,265	0	29,265
CROW MOUNTAIN	YES	56	38	38,625	0	110,315	0	117,765
DANVILLE FIRST	YES	143	1,237	197,205	23,185	233,925	0	323,925
BRIGGSVILLE	YES	17	0	685	0	2,755		2,755
DARDANELLE FIRST	YES	180	850	147,855	196,005	213,365	0	213,765
DELAWARE FIRST	YES	77	225	48,915	0	61,245	0	61,725
DOVER	YES	154	300	82,895	0	185,515	0	192,725
DR JOHN GRACE MEMORI	YES	20	160	17,055	0	14,705	0	16,505
EAST POINT	YES	52	80	20,315	0	29,625	0	29,635
FAIR PARK	YES	45	175	34,265	0	34,275	0	38,075
FIRST HAVANA	YES	76	350	60,085	42,145	69,215	703	69,235
HECTOR FIRST	NO	20	110	5,965	0	7,705	0	7,705
HOPEWELL	NO	29	15	5,665	0	9,865	0	9,865
KELLEY HEIGHTS	YES	40	117	19,485	30,005	37,595	0	41,795
KNOXVILLE FIRST	YES	62	260	30,675	0	47,155	0	47,155
LONDON FIRST	YES	40	200	27,915	745	48,655	0	48,655
MORELAND FIRST	YES	12	30	6,185	0	7,395	0	7,395
NEW HOPE	YES	21	60	16,465	0	23,075	0	23,365
OLA FIRST	YES	67	160	43,895	16,495	52,045	0	52,045
PLAINVIEW FIRST	YES	93	125	27,185	3,075	47,475	0	47,475
PLEASANT VIEW	YES	20	27	11,215	0	22,315	0	46,995
POTTSVILLE	YES	20	250	18,465	1,435	27,505	0	27,505
ROVER	YES	55	120	31,195	0	42,765	0	42,765
RUSSELLVILLE FIRST	YES	760	3,410	1,446,895	0	1,219,995	549,239	1,363,825
RUSSELLVILLE SECOND	YES	219	1,400	513,545	96,005	492,375	282,3	492,875
SCRANTON FIRST	YES	48	201	33,475	4,185	39,895	0	39,895

ARKANSAS VALLEY PART A - 1991-92 ASSOCIATIONAL SUMMARY REPORT

CHURCH	PASTOR	TELEPHONE	*****ENROLLMENT*****													TOTAL	
			YEAR	TOT	TOT	MEMBERSHIP		MUS					UNDESIG*	COOP	ASSOC	MISSION	
			ORG	L	BAP	LET	RES	TOTAL	SS	DT	MIN	WMU	BRO	GIFTS	PROGRM	MISS	EXPEND
BARTON	Othel Cooper	572-7922	1890	1	19	5	210	327	132	65	54	16	15	46005		2000	2832
BETHEL	Walter Phelps	295-2374	1984	1	0	0	25	28	31	21	1	0	0	13225	266	399	1715
BRINKLEY FIRST	James McDaniel	734-2571	1872	4	14	7	514	1044	581	0	260	156	48	385385	61987	3000	94909
BROADMOOR	Thomas Morris	734-1420	1978	4	21	11	252	395	131	70	22	43	9	52055	4039	650	10037
CALVARY W HELENA	Charles Shipman	572-5010	1974	1	3	2	110	110	90	93	10	0	33	74645	780	300	5448
CLARENDON FIRST	Doug Grubbs	747-3961	1895	3	24	21	294	482	205	63	112	52	42	113765	15792	2275	26372
ELAINE	Harold Danley	827-3401	1916	3	4	3	351	980	210	0	29	10	0	135385	19919	2400	29665
FRIENDSHIP	Bill Watt	295-6067	1939	3	10	8	114	129	56	38	0	0	0	32585		2209	5793
HELENA FIRST	Ted Witchen	338-6764	1851	5	14	8	410	852	219	73	70	18	21	145465	20089	3915	35276
HOLLY GRO FIR SO	Charles Jones		1978	3	1	0	17	21	6	0	0	0	0	7985	507	256	818
HUGHES FIRST	Carroll Evans	339-2915	1922	3	5	14	242	404	176	59	17	40	32	106775	11500	4500	23381
IMMANUEL WABASH			1976	2	2	0	51	76	27	0	0	8	0	25115	2008	1004	4373
LAMBROOK FIRST		827-6344	1955	1	0	0	53	54	52	0	0	0	0	22975	180	180	1220
LEXA	Gene Bates	572-6533	1932	2	11	2	282	493	203	70	28	63	20	62465	6246	3747	13318
MARIANNA FIRST	Allan Greer	295-9131	1868	4	7	15	318	791	272	63	73	10	12	169585	25438	2500	39463
MARVELL FIRST	Ken Blackwood	829-2961	1877	3	10	4	273	348	206	43	34	29	13	125805	14543	4787	21678
MONROE	Bill Jones	734-3578	1937	2	8	0	157	229	51	4	18	0	0	15995	240	180	925
MORO	Bud Evans	768-4483	1918	1	7	3	258	425	183	17	41	0	0	40105	3600	1200	6158
PETTY'S CHAPEL	Harlin Puckett	829-3403	1936	1	0	0	78	102	16	0	0	0	0	5715	390	294	794
SNOW LAKE		1991 RPT	1953	1			30	67	19	0		0	0			0	
TURNER	Tommy Wallace	829-2400	1920	2	0	0	33	85	25	0	0	0	0	20985	2002	973	3484
WEST ACRES		NEW	1992	5	13	9	83	109	147	75	4	9	9	54565	4268	1988	7371
WEST HELENA	Sonny Tucker	572-3768	1911	5	4	13	396	1353	419	54	78	104	40	192105	21509	5222	36263
WEST HELENA SEC	Rudy Davis	572-3264	1954	5	25	22	501	974	341	121	64	41	26	148015	14023	4093	28368

ARKANSAS VALLEY**PART B - 1991-92 ASSOCIATIONAL SUMMARY REPORT**

CHURCH	TWO SUN SER	AVG S S ATT	PROPERTY VALUE (000)	TOTAL LOCAL EXPEND*	TOTAL CHURCH DEBT*	TOT TITHE OFFERINGS OTH GIFTS*	TOTAL EXP NEW CONSTR (LOCAL)	TOTAL RECEIPTS
BARTON	YES	70	478	29,615	0	56,005	0	56,005
BETHEL	YES	27	85	30,245	8,905	33,845	19,132	33,845
BRINKLEY FIRST	YES	317	1,792	360,695	0	417,575	0	417,575
BROADMOOR	YES	103	350	41,895	0	59,105	0	59,105
CALVARY WEST HELENA	YES	62	334	102,675	0	89,415	36,972	91,105
CLARENDON FIRST	YES	125	500	77,815	0	138,795	0	141,715
ELAINE	YES	85	728	74,835	0	142,555	0	142,555
FRIENDSHIP	YES	32	75	36,945	6,825	39,845	0	41,495
HELENA FIRST	YES	100	1,453	125,595	2,505	171,015	0	176,225
HOLLY GROVE FIRST SO	YES	6	65	6,425	0	7,985	0	9,195
HUGHES FIRST	YES	102	661	96,165	0	110,555	0	114,195
IMMANUEL WABASH	YES	15	10	18,045	0	27,265	0	27,455
LAMBROOK FIRST	YES	24	230	16,475	0	23,325	0	23,325
LEXA	YES	125	235	23,595	0	65,875	0	65,875
MARIANNA FIRST	YES	145	1,150	203,385	0	206,095	0	206,095
MARVELL FIRST	YES	87	486	51,855	0	128,155	0	128,155
MONROE	YES		120	15,915	0	18,125	0	18,245
MORO	YES	75	200	35,145	0	41,375	0	41,375
PETTYS CHAPEL	NO	20	10	4,915	0	5,715	0	5,715
SNOW LAKE	YES	9	130	2,405	0	0		0
TURNER	YES	18	90	16,125	0	21,625		21,625
WEST ACRES	YES	52	100	59,415	38,245	74,525	0	76,065
WEST HELENA	YES	207	2,000	189,905	0	221,285	0	258,155
WEST HELENA SECOND	YES	152	580	158,305	4,105	186,645	0	186,645

ASHLEY

PART A - 1992 ASSOCIATIONAL SUMMARY REPORT

CHURCH	PASTOR	TELEPHONE	*****ENROLLMENT*****													TOTAL		
			YEAR	TOT	TOT	MEMBERSHIP		MUS					UNDESIG*	COOP	ASSOC	MISSION		
			ORG	L	BAP	LET	RES	TOTAL	SS	DT	MIN	WMU	BRO	GIFTS	PROGRM	MISS	EXPEND	
CALVARY CROSSETT	Eddie Goodson	364-3979	1955	4	0	5	80	80	39	21	1	7	0				0	400
COMMUNITY	Arthur Crymes	364-3894	1982	1	0	4	54	54	70	28	0	0	0	22835	204		0	1068
CORINTH	Travis Roberts	364-2015	1906	1	8	2	119	127	61	53	2	10	0	19925	2987	996		5692
CROSSETT FIRST	David Newberry	364-4167	1906	4	46	69	1154	1818	1191	728	603	114	41	698955	210269	36401		275292
CROSSETT SECOND	Bill Elton	364-6547	1950	1	0	0	102	171	46	32	2	0	0	14065	0	0		500
EDEN	Stephen Dumas	853-2515	1900	1	13	13	344	404	127	60	39	32	21	39615	3240	1676		6661
FELLOWSHIP			1864	2	0	3	95	102	28	18	0	0	0	22185	600	600		1350
FST NTH CROSSETT	Dennis Cherry	364-2779	1944	4	1	1	185	334	163	104	34	47	7	72325	10129	2891		17642
FOUNTAIN HILL FST	Lee Pearson	246-1606	1845	2	0	0	79	148	31	20	3	0	0	18355	450	150		1419
GARDNER	Charles Pullen	853-8171	1962	4	1	6	206	288	120	77		8			3379	1561		5662
HAMBURG FIRST	Bobby Pennington	853-5520	1859	4	29	19	788	954	626	0	190	97	55	286365	46497	10117		78156
JARVIS CHAPEL	Gayle Riles	364-4236	1915	1	3	3	247	305	84	56	32	0	0	63445	0	3222		7644
MAGNOLIA	Gene Thomas	364-4331	1911	1	6	17	349	539	150	110	46	0	0	122035	20793	6116		31045
MARTINVILLE	Eugene Howie		1950	2	0	1	57	57	51	38	0	0	0	31855	2720	2039		5492
MERIDIAN	Daniel Webb	364-3606	1866	1	2	3	238	264	163	124	47	48	30	70815	9916	4957		15980
MT OLIVE	Ricky Lee	364-4057	1906	1	21	30	919	1309	730	213	166	62	20	336765	59120	16891		83995
MT PLEASANT	Danny Roberts	737-2658	1876	1	0	7	114	144	63	14	2	0	0	28375	2443	566		4221
MT ZION	Elvin McDill	853-5175	1990	1	9	15	51	92	47	36	0	0	0	18415	772	1159		2240
PLEASANT LANE	Buddy Burton	364-6321	1977	4	14	4	228	278	86	43	4	1	0	23435	1181	1181		3787
SARDIS	Mike Griffith	737-2941	1875	1	1	9	47	63	52	29	0	0	0	12485	114	82		436
SHILOH	Keith Wesson		1894	1	0	1	45	110	38	22	2	7	0	18495	687	916		1869
SOUTH MAIN	Jimmie Lewis	364-8459	1991	4	10	12	61	63	74	89	2	0	0	55255	3557	2506		7422
TEMPLE	Dennis Davis	364-6476	1953	4	1	16	243	415	110	0	42	0	0	92955	1875	375		4848

ASHLEY**PART B**

CHURCH	TWO SUN SER	AVG S S ATT	PROPERTY VALUE (000)	TOTAL LOCAL EXPEND*	TOTAL CHURCH DEBT*	TOT TITHE OFFERINGS OTH GIFTS*	TOTAL EXP NEW CONSTR (LOCAL)	TOTAL RECEIPTS
CALVARY CROSSETT	YES	39	90	13,005		22,905	0	22,905
COMMUNITY	YES	31	50	33,545	7,205	38,945	12,964	38,945
CORINTH	YES	27	75	12,445	0	21,285	0	21,285
CROSSETT FIRST	YES	507	3,391	375,345	39,185	954,195	0	981,085
CROSSETT SECOND	YES	26	157	13,355	5,005	14,465	0	16,865
EDEN	YES	62	400	42,705	0	58,285	2,391	58,285
FELLOWSHIP	YES	18	100	18,455	0	22,185	0	22,185
FIRST NORTH CROSSETT	YES	67	242	51,525	0	75,725	0	77,535
FOUNTAIN HILL FIRST	YES	11	188	14,415	0	24,815	0	25,055
GARDNER	YES	50	215	28,115	0			
HAMBURG FIRST	YES	271	1,618	233,285	38,945	338,795	0	338,795
JARVIS CHAPEL	YES	47	175	59,525	0	63,545	16,265	63,545
MAGNOLIA	YES	79	500	96,785	0	130,595	0	132,035
MARTINVILLE	YES	32	85	20,505	0	32,275	0	32,945
MERIDIAN	YES	76	250	51,965	9,265	77,465	7,873	77,465
MT OLIVE	YES	276	1,695	228,595	25,235	382,115	0	383,175
MT PLEASANT	NO	28	75	16,625	0	28,635	0	32,855
MT ZION	YES	45	50	16,215	4,555	18,615	0	18,615
PLEASANT LANE	YES	34	80	21,445	0	31,845	0	31,845
SARDIS	YES	30	40	9,595	0	12,485	0	12,525
SHILOH	YES	25	71	21,745	0	20,015	0	20,015
SOUTH MAIN	YES	31	223	131,215		75,415	79,967	75,495
TEMPLE	YES	63	712	66,855	0	105,405	0	105,405

BARTHOLOMEW**PART A****1992 ASSOCIATIONAL SUMMARY REPORT**

*****ENROLLMENT*****

CHURCH	PASTOR	TELEPHONE	YEAR	TOT TOT MEMBERSHIP				MUS				UNDESIG* GIFTS	COOP PROGRM	ASSOC MISS	MISSION EXPEND	TOTAL	
				ORG	L	BAP	LET	RES	TOTAL	SS	DT						MIN
ANTIOCH	Raymond Naylor	463-8447	1848	1	1	1	60	115	23	16	1	6	0	12725	487	369	1156

BARTHOLOMEW**PART A (continued)**

<u>CHURCH</u>	<u>PASTOR</u>	<u>TELEPHONE</u>																	
CALVARY MONT	Charles Carter	367-9833	1985	5	16	12	244	305	228	186	40	68	25	93195	7798	4651	15509		
COMINTO	Thomas Christ	367-8710	1938	1	3	15	30	108	87	0	18	0	0	28865	1565	1565	3130		
CORINTH	Robert Greene		1923	1	0	4	54	63	45	42	0	0	0	21005	2100	1262	4107		
EAGLE LAKE	Billy Reed	463-8246	1922	1	9	9	89	143	64	37	4	0	0	29735	1768	1768	4845		
EBENEZER	Randy Hall	226-3425	1854	1	1	0	52	85	42	25	0	8	0	25605	1636	699	4287		
ENON	B. K. Harris	367-2686	1885	1	3	2	156	213	76	56	17	0	0	59685	3174	2182	6267		
FLORENCE	Joseph Lindsey	853-5614	1895	1	1	4	39	77	39	15	0	0	0	16335	936	1027	2453		
GREEN HILL COMM	Jerry Starnes	NEW	1991	1	12	3	68	68	128	32	0	0	0	32375	1209	1209	4205		
HERMITAGE	Mike Hulsey	463-8526	1847	3	45	17	294	374	155	80	60	18	0	73985	7812	3719	17093		
IMMANUEL WARREN	Cliff Mayton	367-3859	1940	4	22	5	562	829	420	134	234	50	12	270605	44632	13948	84983		
LADELLE	Ronnie Carpenter	367-3859	1913	2	10	3	127	197	98	74	37	0	0	26555	1486	1393	3171		
MACEDONIA	Zan Pierce	226-5412	1906	1	2	6	91	116	61	39	15	0	0	21665	1214	809	2554		
MARSDEN		1990 RPT	1909	1			6	8											
MONTICELLO FST	Dennis Dodson	367-3449	1860	5	20	38	549	820	665	330	168	124	170	354665	60966	15286	95883		
MONTICELLO SEC	Keith Brickell	367-2459	1925	4	13	26	688	1320	488	345	225	43	10	204315	15075	10215	33159		
NORTHSIDE		367-5860	1944	4	5	18	205	298	116	82	27	16	15	45295	2620	2620	6247		
OLD UNION	Charles Hoover	367-7396	1924	1	14	4	41	49	32	10	4			26545	1592	1592	5625		
PLEASANT GROVE	Paul Hollingworth	463-2206	1941	1			31	61	17					3165		96	96		
PRAIRIE GROVE	Jack Ferguson	367-5017	1869	1	3	0	61	107	41	22	2	0	0	17575	643	300	1243		
SALINE	Larry Beatty	463-2772	1910	1	11	7	107	144	146	66	36	0	0	37515	1718	2270	5015		
SELMA	Lavelle Johnston	392-2366	1934	1	1	1	22	53	19	0	0	0	0	4525	181	136	317		
SOUTHSIDE	Bob McManus	226-2338	1980	4	8	5	120	153	49	40	13	0	0	15425	806	479	2277		
UNION HILL	Bobby Meggs	226-5301	1856	1	4	0	105	160	98	57	0	0	0	38655	4379	3215	11144		
WARREN FIRST	Greg Stanley	226-5884	1868	4	11	17	565	1038	597	172	261	116	68	365075	67710	19915	113534		
WEST SIDE	Wallace Ferguson	226-5670	1965	4	3	8	145	224	67	66	36	0	0	36185	2169	1809	5610		
WILMAR		469-5716	1899	3	0	1	102	199	65	23	21	2	4	32555	2432	2067	5490		

BARTHOLOMEW**PART B****1992 ASSOCIATIONAL SUMMARY REPORT**

CHURCH	TWO SUN SER	AVG S S ATT	PROPERTY VALUE (000)	TOTAL LOCAL EXPEND*	TOTAL CHURCH DEBT*	TOT TITHE OFFERINGS OTH GIFTS*	TOTAL EXP NEW CONSTR (LOCAL)	TOTAL RECEIPTS
ANTIOCH	YES	19	90	12,145	0	13,365	0	13,365
CALVARY MONTICELLO	YES	111	275	85,135	75,495	103,325	0	103,325
COMINTO	YES	55	100	17,065	20,005	28,865	0	28,865
CORINTH	YES	33	65	12,225	0	22,045	0	22,045
EAGLE LAKE CROSSROAD	YES	45	90	22,705	0	35,415	2,260	35,565
EBENEZER	YES	23	120	22,085	0	28,595	0	28,595
ENON	YES	48	240	32,495	0	60,605	0	61,375
FLORENCE	YES	25	75	8,935	0	18,565	0	18,565
GREEN HILL COMMUNITY	YES	67	115	39,115	17,155	43,735	0	43,735
HERMITAGE	YES	94	398	65,945	0	80,765	554	81,145
IMMANUEL WARREN	YES	272	1,000	205,845	0	294,785	0	297,185
LADELLE	YES	45	110	26,175	0	27,255	0	27,425
MACEDONIA	YES	37	135	21,965	0	24,685	4,009	25,015
MARSDEN			0					
MONTICELLO FIRST	YES	260	1,661	268,925	0	374,295	0	375,815
MONTICELLO SECOND	YES	224	1,140	219,065	45,005	256,725	40,000	256,725
NORTHSIDE	YES	58	266	39,245	0	52,045	0	52,045
OLD UNION	YES	20	25	19,405	0	26,545	0	26,755
PLEASANT GROVE	YES	15	7	3,155	0	3,165	0	3,165
PRAIRIE GROVE	YES	18	42	12,985	0	17,575	0	17,875
SALINE	YES	70	150	29,205	7,205	39,875	0	39,875
SELMA	YES	11	25	4,055	0	4,525	0	4,525
SOUTHSIDE	YES	34	150	17,595	10,005	19,925	183	19,995
UNION HILL	YES	40	150	23,245	7,345	40,355	0	40,355
WARREN FIRST	YES	280	2,441	281,305	0	403,695	0	406,795
WEST SIDE	YES	62	275	30,575	3,505	46,475	0	46,475
WILMAR	YES	42	195	18,625	0	33,845	0	33,845

BIG CREEK**PART A****1992 ASSOCIATIONAL SUMMARY REPORT**

CHURCH	PASTOR	TELEPHONE	YEAR	MEMBERSHIP					*****ENROLLMENT*****					TOTAL			
				TOT ORG	TOT L	TOT BAP	TOT LET	RES	TOTAL	SS	DT	MUS MIN	WMU	BRO	UNDESIG* GIFTS	COOP PROGRM	ASSOC MISS
COUNTY LINE			1900	1	0		22	45	19						5965	87	184
ELIZABETH	Van Brown	895-3427	1953	1	0	1	33	45	30	0	0	0	0	6065	360	120	1556
ENTERPRISE	Robert Lash		1884	1	5	9	76	130	54	35	29	0	0	19825	366	320	2639
FLORA	Gary Wallace	458-2360	1904	1	0	3	30	41	47	0	21	0	0	4795	120	120	370
MAMMOTH SPRING FST	Bruce Stone	625-3273	1894	3	13	12	200	447	137	0	47	22	15	37285	740	740	2514
MT LEBANON	J. H. Richardson	856-2575	1894	1	0	2	45	47	39	0	2	0	0	12045	736	316	1746
MT ZION	Warren Newman	895-3648	1866	1	0	0	38	66	27	0	5	0	0	7885	90	90	693
SADDLE			1951	1	9	6	80	141	83	50	2	9	0	12395	1093	255	1930
SPRING RIVER	Floyd Rikard	966-4801	1891	1		3	153	206	84		43	7		30605	540	480	1802
VIOLA	John Hodges	458-2191	1884	2	8	7	208	309	220	0	32	16	0	64905	3600	480	27865

BIG CREEK**PART B**

CHURCH	TWO	AVG	PROPERTY	TOTAL	TOTAL	TOT TITHE	TOTAL EXP	TOTAL
	SUN	S S	VALUE	LOCAL	CHURCH	OFFERINGS	NEW CONSTR	
	SER	ATT	(000)	EXPEND*	DEBT*	OTH GIFTS*	(LOCAL)	
COUNTY LINE	NO	19	0	5,055		5,965	2,540	5,965
ELIZABETH	NO	22	17	3,425	0	6,065	0	6,065
ENTERPRISE	YES	45	44	14,915	0	21,135	0	21,145
FLORA	YES	20	25	2,935	0	4,795	0	4,795
MAMMOTH SPRING FIRST	YES	72	115	28,275	0	42,145	0	42,145
MT LEBANON	YES	16	0	9,975	0	12,165	339	12,165
MT ZION	YES	25	41	8,645	0	7,905	0	7,905
SADDLE	YES	48	94	12,485	0	14,825	0	14,825
SPRING RIVER	YES	43	125	28,325	0	31,385	0	32,585
VIOLA	YES	113	300	44,855	0	94,295	0	94,815

BLACK RIVER PART A 1992 ASSOCIATIONAL SUMMARY REPORT

CHURCH	PASTOR	TELEPHONE	YEAR	TOT	TOT	MEMBERSHIP	*****ENROLLMENT*****							TOTAL			
							ORG	L	BAP	LET	RES	TOTAL	SS	DT	MIN	WMU	BRO
ALICIA	J. B. Huffmaster	886-7846	1897	2	12	7	116	233	53	30	2	0	0	12585	755	377	1483
AMAGON	Charles Vaughn	523-9949	1963	3	6	5	75	110	36	30	2	0	0	12535	300	300	748
BANKS	Sherman Wells	966-3359	1946	1	3	0	51	88	35	17	0	0	0	6595	377	377	814
BLACK ROCK FST	Harold Russell	878-6480	1888	3	9	4	166	261	132	99	42	6	0	47025	4702	1881	7725
COLLEGE CITY	Jim Dickerson	886-7255	1980	4	7	8	43	55	61	55	2	11	0	18135	2346	871	6303
CAMPBELL STATION		523-3769	1956	2	1	2	34	35	35	28	2	0	0	18475	720	600	2295
CLEAR SPRINGS	Truett Murphy	869-2072	1885	1	2	3	30	30	30	0	2	0	0	5845	129	61	448
CROSSROADS	Chris Hicks		1979	2	0	14	45	89	42	0	2	1	0	16985	1053	350	2294
DIAZ	Dale Bonner	523-5386	1940	3	0	6	157	462	157	95	27	0	0	52075	3809	1573	6861
GRUBBS FIRST	Larry Miles		1898	3	17	2	145	239	83	63	34	0	0	29935	1845	1076	4147
HOXIE FIRST	Jerry Baker	886-2360	1906	4	24	12	289	450	141	93	22	0	9		3822	3285	8544
IMBODEN FIRST	Larry Barnes	869-2962	1893	3	11	9	257	408	138	20	26	37	20	70865	7865	2835	18004
IMM NEWPORT		523-3852	1948	4	6	8	142	408	109	35	20	0	0	44075	3895	2644	7909
JACKSONPORT	Billy Morris	523-3974	1945	2	3	3	118	413	122	107	26	0	0	66975	2994	2428	11357
MURPHYS CORNER	Thomas Mullins	523-2400	1972	1	0	0	22	54	35	18	2	0	0	10745	0	448	1029
NEW HOPE BL ROCK	Jim Bynum		1844	1	4	3	43	76	54	0	17	0	0	13595	685	240	1533
NEW HOPE HARDY	Lendol Jackson	966-4979	1875	1	12	2	131	244	97	72	50	0	0	31115	1765	604	6055
NEWPORT FIRST	Timothy Hight	523-6232	1892	4	13	21	650	1112	561	305	196	72	41	384785	80381	15523	116843
OLD WALNUT RIDGE	Anthony Clem	886-2888	1882	1	1	0	33	35	13	9	9	0	0	4665	746	363	1129
PITTS	Don Belk	252-3230	1953	1	5	1	45	72	25	17	0	0	0	7175	349	286	694
RAVENDEN	Patrick Bovis		1942	2	11	4	79	135	30	7	2	0	0	8855	650	370	1659
SEDGWICK		886-6860	1907	2	3	0	141	205	106	34	21	14	14	24935	2070	1090	5198
SMITHVILLE	Darryl Harris	528-3458	1866	2	5	2	125	278	66	72	14	10	0	35705	3238	1827	8118
SPRING LAKE	Edmund Stoddard	966-4757	1965	2	19	5	116	142	79	61	52	26	25	38545	3951	1177	9677
SWIFTON	Paul Rhoads	485-2753	1897	3	5	0	127	172	115	101	11	0	0	33565	3019	1515	6931
TUCKERMAN FIRST	Don Strait	349-2681	1894	3	9	18	286	396	151	53	32	26	0	72695	3481	3482	10781
WALNUT RIDGE FST	Kenneth Moore	886-2722	1889	4	10	47	518	943	531	215	109	97	19	322855	51673	19377	101034
WHITE OAK	Keith Marlin	886-5887	1933	1	25	9	147	167	89	59	49	7	9	32055	500	300	1891

BLACK RIVER**PART B****1992 ASSOCIATIONAL SUMMARY REPORT**

<u>CHURCH</u>	<u>TWO SUN SER</u>	<u>AVG S S ATT</u>	<u>PROPERTY VALUE (000)</u>	<u>TOTAL LOCAL EXPEND*</u>	<u>TOTAL CHURCH DEBT*</u>	<u>TOT TITHE OFFERINGS OTH GIFTS*</u>	<u>TOTAL EXP NEW CONSTR (LOCAL)</u>	<u>TOTAL RECEIPTS</u>
ALICIA	YES	31	0	12,985	0	14,695	1,100	14,695
AMAGON	YES	30	85	11,415	0	12,725	0	12,725
BANKS	YES	28	0	5,365	0	6,655	0	6,655
BLACK ROCK FIRST	YES	53	230	56,025	0	51,185	0	54,465
CALVARY COLLEGE CITY	YES	22	150	14,995	0	20,995	0	23,455
CAMPBELL STATION	YES	20	100	17,815	0	19,315	0	19,315
CLEAR SPRINGS	NO	22	40	6,405	3,175	6,015	0	6,265
CROSSROADS	YES	20	120	18,295	25,625	18,215	0	20,615
DIAZ	YES	74	614	43,145	5,845	54,475	0	54,475
GRUBBS FIRST	YES	55	134	33,125	0	38,575	0	38,575
HOXIE FIRST	YES	85	500	51,715	0	60,305	0	61,195
IMBODEN FIRST	YES	71	375	61,585	17,305	76,595	0	78,395
IMMANUEL NEWPORT	YES	40	340	38,455	0	49,275	0	49,275
JACKSONPORT	YES	80	190	46,965	0	66,975	0	66,975
MURPHYS CORNER	YES	20	60	10,305	0	11,475	0	11,955
NEW HOPE BLACK ROCK	NO	31	55	12,915	6,005	14,095	0	14,095
NEW HOPE HARDY	YES	85	120	27,345	0	36,235	0	38,035
NEWPORT FIRST	YES	282	2,125	322,005	119,485	444,295	0	548,095
OLD WALNUT RIDGE	YES	13	35	5,255	0	7,475	0	7,475
PITTS	YES	10	40	6,405	0	7,215	0	7,215
RAVENDEN	NO	20	60	4,645	0	9,455	0	9,615
SEDGWICK	YES	30	230	19,735	0	25,475	0	25,475
SMITHVILLE	YES	44	125	31,455	0	37,765	0	38,225
SPRING LAKE	YES	37	120	21,175	0	42,435	0	42,435
SWIFTON	YES	34	305	31,545	2,265	37,855	0	39,885
TUCKERMAN FIRST	YES	75	100	50,805	0	77,885	0	77,885
WALNUT RIDGE FIRST	YES	264	2,225	428,715	468,005	462,095	0	515,865
WHITE OAK	YES	55	140	30,965	0	32,485	0	32,905

BUCKNER PART A 1992 ASSOCIATIONAL SUMMARY REPORT

		*****ENROLLMENT*****											TOTAL				
CHURCH	PASTOR	TELEPHONE	YEAR	TOT	TOT	MEMBERSHIP		MUS			UNDESIG	COOP	ASSOC	MISSION	EXPEND		
			ORG	L	BAP	LET	RES	TOTAL	SS	DT	MIN	WMU	BRO	GIFTS	PROGRM	MISS	MISSION
ABBOTT	Charles Van Pelt		1939	1	1	6	26	60	15		1			7615	361	444	1085
BATES	Price Neal	637-4809	1914	2	5	0	31	95	55	0	1	6	5	19125	908	1244	2413
BOLES SOU	W. G. Strothers	577-2098	1985	2	0	0	35	42	54	0	13	0	0	16375	627	627	1584
CAL BOONEVILLE	Floyd Vineyard	638-8948	1953	1	2	2	75	75	36	37	14	0	0	8985	530	483	1148
CAUTHRON	Fritz Haga	637-2984	1914	1	0	0	12	12	14	14	14	0	0	5795	0	0	0
CEDAR CREEK			1904	1	2	3	19	29	39	0	1	0	0	11495	687	687	1474
DAYTON	Bill Whitledge		1874	1	0		89	159	54	0	28	0	0	18735	1787	870	3187
DENTON	Clyde Traylor	637-2467	1909	1	0	0	16	19	17	0	22	0	0	8345	0	0	0
FELLOWSHIP	Charles Whedbee	928-5023	1845	2	7	8	239	349	158	58	78	14	6	85635	5994	3425	13681
FRIENDSHIP	Dean McDaniel		1912	1	0	2	65	65	26	4	2	0	0	8405	425	425	1349
HARTFORD FIRST	Tom Harris		1907	3	4	7	221	386	193	86	39	20	0	72755	14302	1200	21635
HAW CREEK	Don Corbitt	637-4572	1911	1	0	5	107	161	67	33	5	0	0	28915	3686	1985	6812
HON	Johnny Thomas		1880	1	6	2	112	166	55	20	29	0	0	19765	1092	2206	4205
HUNTINGTON FST	Joe Davis	928-5073	1889	3	23		119	200	56		22	0	0	2945	479	479	1007
IONE	Gene Gullick	638-7083	1873	1	2	1	42	123	30		1			10495		55	355
JAMES FORK	Glen Wagner	928-5631	1874	1	4	2	165	247	107	62	40	15	0	45125	4484	2426	9661
LONG RIDGE	Wesley Hogue	675-5140	1863	1	0	5	99	122	46	15	3	0	0	24005	2583	1334	5609
MANSFIELD FST	Joel Faircloth	928-5440	1904	3	13	14	407	619	381	145	95	35	38	132595	22541	9281	44514
NEW PROVIDENCE	James Wright	638-8720	1889	1	1	0	30	35	22	14	1	0	0	11515	1151	2303	3904
PARKS		577-2254	1893	1	2	2	185	290	75	41	23	21	0	36735	1686	1686	6055
PLEASANT GVE 2	Don Cochren	928-7071	1884	1	0	3	60	92	102	0	35	0	0	19155	1929	914	3793
PLEASANT GVE 3	V. W. Simpson	637-4447	1871	1	0	0	122	156	25		1			13405	802	669	1720
ROCK CREEK	Bill Lynch		1929	1	3	5	76	111	22	0	1	0	0	16595	1348	977	2675
SOUTHSIDE	Larry Free	637-2961	1977	1	1	2	60	61	48	32	5			505	1235	1235	3070
TEMPLE	Lee Gwin	637-2346	1962	4	4	11	162	234	67	19	18	0	0	28645	859	2005	4858
UNION HOPE		1990 RPT	1877	1			12	31									
UNITY	Richard Lanman	639-2596	1892	1	0	0	14	28	22	0	1	0	0	6645	717	717	1924
WALDRON FIRST	Randall Hogan	637-3610	1882	4	8	19	505	799	313	56	44	84	15	161655	32246	4800	49267
WEST HARTFORD	Richard Nelson		1885	1	4	2	30	83	23	10	3	20	0	6575	394	394	1299
WINFIELD	Wayne Fowler		1868	1	5	1	182	261	69	0	1	11	0	27025	1697	1697	6139

BUCKNER

PART B

CHURCH	TWO SUN SER	AVG S S ATT	PROPERTY VALUE (000)	TOTAL LOCAL EXPEND*	TOTAL CHURCH DEBT*	TOT TITHE OFFERINGS OTH GIFTS*	TOTAL EXP NEW CONSTR (LOCAL)	TOTAL RECEIPTS
ABBOTT	YES	19	50	8,825	0	8,175		8,175
BATES	YES	30	65	18,285	0	20,075	0	20,075
BOLES SOU	YES		75	27,925		17,375	0	17,375
CALVARY BOONEVILLE	YES	39	46	7,035	0	10,195	0	10,195
CAUTHRON	YES	14	35	4,525	0	5,915	0	5,915
CEDAR CREEK	NO	24	22	7,175	0	11,495	0	11,495
DAYTON	YES	22	85	15,735	0	20,455		20,455
DENTON	NO	9	35	21,925	0	8,345	16,822	8,345
FELLOWSHIP	YES	97	200	129,285	0	92,795	68,195	92,795
FRIENDSHIP	YES	14	40	10,815	0	9,025	0	9,025
HARTFORD FIRST	YES	109	450	87,025	0	83,235	0	86,105
HAW CREEK	YES	39	80	14,805	0	32,465	0	32,715
HON	YES	20	100	8,545		19,765	1,600	20,045
HUNTINGTON FIRST	YES	45	95	15,925	0	3,895		3,895
IONE	YES	19	45	8,135		10,575		10,575
JAMES FORK	YES	63	150	39,325	0	47,865	530	47,865
LONG RIDGE	YES	20	80	10,295	0	24,585	0	24,585
MANFIELD FIRST	YES	171	630	119,835	0	156,835	0	157,475
NEW PROVIDENCE	YES	18	40	11,475	0	11,905	4,382	11,905
PARKS	YES	45	225	32,525	0	39,925	0	39,925
PLEASANT GROVE NO 2	YES	25	65	17,945	0	19,155	0	19,155
PLEASANT GROVE NO 3	YES	25	38	11,935	405	14,105	8	14,105
ROCK CREEK	YES	22	50	10,005	0	17,615	181	17,625
SOUTHSIDE	YES	36	85	18,055	0	21,305	0	21,305
TEMPLE	YES	42	120	30,275	0	30,885	0	30,885
UNION HOPE	NO		0					
UNITY	NO	13	30	4,915	3,505	7,675	0	7,675
WALDRON FIRST	YES	175	900	136,165	0	185,005	0	185,565
WEST HARTFORD	YES	10	40	7,545	0	7,165	0	7,675
WINFIELD	YES	38	70	24,405	0	29,765	4,327	29,765

BUCKVILLE PART A 1992 ASSOCIATIONAL SUMMARY REPORT

		*****ENROLLMENT*****														TOTAL	
CHURCH	PASTOR	TELEPHONE	YEAR				MEMBERSHIP		MUS					UNDESIG* COOP		ASSOC	MISSION
			ORG	L	BAP	LET	RES	TOTAL	SS	DT	MIN	WMU	BRO	GIFTS	PROGRM	MISS	EXPEND
ROCK SPRINGS	Jimmy Scott	984-5429	1866	1	7	1	200	236	109	0	0	0	0	16055	1643	0	1689

BUCKVILLE PART B

CHURCH	TWO	AVG	PROPERTY	TOTAL	TOTAL	TOT TITHE	TOTAL EXP	TOTAL
	SUN	S S	VALUE	LOCAL	CHURCH	OFFERINGS	NEW CONSTR	
ROCK SPRINGS	SKR	ATT	(000)	EXPEND*	DEBT*	OTH GIFTS*	(LOCAL)	RECEIPTS
ROCK SPRINGS	YES	75	50	23,195	0	20,085	0	20,085

CADDO RIVER PART A 1992 ASSOCIATIONAL SUMMARY REPORT

		*****ENROLLMENT*****														TOTAL	
CHURCH	PASTOR	TELEPHONE	YEAR				MEMBERSHIP		MUS					UNDESIG* COOP		ASSOC	MISSION
			ORG	L	BAP	LET	RES	TOTAL	SS	DT	MIN	WMU	BRO	GIFTS	PROGRM	MISS	EXPEND
AMITY SECOND	R. B. King	525-3631	1984	3	3	2	65	72	30	0	0	0	0	12865	240	360	787
BIG FORK	Joe Damazio	326-4703	1983	1	4	4	22	52	16	0	0	0	0	6855	375	375	6625
BLACK SPRINGS	Doug Guinn	334-2603	1880	1	6	4	61	71	53	0	0	0	0	28065	2510	542	4377
CADDO GAP	Othel Pearson	356-2449	1905	2	0	0	40	59	30	0	0	0	0	7725	360	0	460
COMMUNITY BIBLE		356-2030	1982	1	5	3	37	45	48	0	0	0	0	8315	337	0	337
CONCORD		440-2444	1878	1	0	3	8	11	41	0	0	0	0	3005	120	180	450
GLENWOOD FIRST	Jody Gannaway	356-3133	1909	3	11	4	370	517	367	139	50	49	21	155635	20184	6946	33489
LAKE OUACHITA	Ronny Noles	867-2554	1975	1	10	9	172	203	117	56	23	0	0	51585	5875	2795	11044
LIBERTY	James Black	334-2600	1850	1	2	3	46	54	35	0	0	0	0	8385	0	120	620
LITTLE HOPE	Charles Ballentine	326-4316	1904	1	0	1	54	68	32	24	0	0	0	18645	400	318	2599
MT GILEAD	Dale Howell	334-2337	1836	1	0	13	127	190	51	0	0	0	0	17185	120	120	340
MT IDA FIRST	Joe Bagwell	867-3641	1914	3	7	19	288	508	225	0	68	13	53	103485	13956	7754	27794
MURPHY	Marvin Black	334-2542	1948	1	2	0	37	66	45	0	0	0	0	9135	140	0	260
NORMAN FIRST	James Hughes	334-2716	1909	3	5	8	193	317	116	35	14	33	0	42055	1080	120	2501
OAK GROVE		1990 RPT	1838	1			15	20									
ODEN FIRST			1916	1	19	0	88	162	43	0	0	0	0	26445	2748	1649	4998

CADDO RIVER**PART A - (continued)**

<u>CHURCH</u>	<u>PASTOR</u>	<u>TELEPHONE</u>															
PENCIL BLUFF FST	Kieth Yarbrough	326-5532	1958	2	10	10	102	134	91	0	0	0	0	52995	3954	3954	10170
PINE RIDGE	Tim Love		1939	1	0	2	15	15	20	0	0	0	0	4475	0	0	0
REFUGE	Ron Nease	867-2752	1885	1	3	4	106	182	55	41	5	2	12	21555	1778	1556	3803
SULPHUR SPRINGS	Allen Lawrence		1906	1	0	0	8	39	7	0	0	0	0	1645	22	22	44

CADDO RIVER**PART B**

<u>CHURCH</u>	<u>TWO</u> <u>SUN</u> <u>SER</u>	<u>AVG</u> <u>S S</u> <u>ATT</u>	<u>PROPERTY</u> <u>VALUE</u> <u>(000)</u>	<u>TOTAL</u> <u>LOCAL</u> <u>EXPEND*</u>	<u>TOTAL</u> <u>CHURCH</u> <u>DEBT*</u>	<u>TOT TITHE</u> <u>OFFERINGS</u> <u>OTH GIFTS*</u>	<u>TOTAL EXP</u> <u>NEW CONSTR</u> <u>(LOCAL)</u>	<u>TOTAL</u> <u>RECEIPTS</u>
AMITY SECOND	YES	17	100	11,255	0	13,055	0	14,495
BIG FORK	YES	16	25	5,825	0	6,905	0	6,905
BLACK SPRINGS	YES	35	115	17,895	0	28,065	0	28,065
CADDO GAP	NO	15	40	20,455	0	11,055	0	17,695
COMMUNITY BIBLE	YES	26	60	13,595	0	11,015	1,296	11,215
CONCORD	NO	30	40	2,405	0	7,005	0	7,005
GLENWOOD FIRST	YES	193	750	118,905	0	159,465	0	159,465
LAKE OUACHITA	YES	63	400	47,145	0	68,695	0	68,695
LIBERTY	NO	25	75	5,605	0	8,385	0	8,385
LITTLE HOPE	YES	30	0	16,015	0	18,645	0	18,645
MT GILEAD	YES	30	80	26,695	0	18,545	16,712	18,545
MT IDA FIRST	YES	100	315	89,845	16,765	117,025	0	117,025
MURPHY	NO	20	55	11,525	0	9,445	0	9,445
NORMAN FIRST	YES	54	266	41,275	0	43,315	0	43,315
OAK GROVE	YES		0					
ODEN FIRST	YES	40	125	22,035	0	27,035	0	27,035
PENCIL BLUFF FIRST	YES	66	175	55,005	0	68,455	0	68,455
PINE RIDGE	NO	15	40	1,315	0	4,475	0	4,475
REFUGE	YES	29	95	16,535	0	24,215	939	24,395
SULPHUR SPRINGS	NO	5	25	6,435	0	1,845	0	1,965

CALVARY**PART A 1992 ASSOCIATIONAL SUMMARY REPORT**

*****ENROLLMENT*****

CHURCH	PASTOR	TELEPHONE	YEAR	TOT ORG	TOT L	TOT BAP	TOT LET	MEMBERSHIP RES	TOTAL	MUS				UNDESIG* GIFTS	COOP PROGM	ASSC MISS	MISSION EXPEND	TOTAL
										SS	DT	MIN	WMU					
ANTIOCH	Jeff Thomas	882-5046	1875	1	0	4		33	37	36		16	0	0	9375	1158	578	3140
AUGUSTA FST	Morgan Cox	347-5971	1873	4	3	9		312	593	269	0	68	46	37	112205	13259	1657	22137
BEEBE FIRST	Ronnie Mayes	882-3342	1889	4	50	31		852	1150	731	250	228	90	21	277725	28990	250	43780
BETHANY	Eddie Meharg		1908	2	2			55	58	42		6			13865	805	418	2726
CAL SEARCY	James C. Wiley	268-2890	1953	6	2	2		148	285	45	0	68	7	5	32075	1476	446	7424
CENTRAL	Claude Gibbs	724-5316	1897	4	16	15		451	754	239	155	58	16	0	175575	32156	5561	58235
COTTON PLT FST	Walter Crosson	459-3924	1910	3	0	1		141	378	56	0	18	8	0	41075	1550	825	3818
CROSBY	Franklin Henson	268-8709	1921	1	2	5		127	165	59	40	19	10	9	17655	1380	1380	3161
DENMARK	Johnny Kimbriel		1967	1	2	0		47	111	46	0	0	15	7	9285	521	203	1523
FIRST EL PASO	Robert Meeks		1848	2	1	3		119	153	32	0	0	0	0	8195	0	75	75
FIRST ROSE BUD	Harrel Cato	556-5740	1878	2	9	10		147	241	116	67	12	29	6	45805	3286	1397	8146
GOOD HOPE	W. G. Davis		1887	1	0	1		21	36	20	15				9335	962	281	1643
GRACE	Bert Self	347-2844	1965	4	2	4		163	276	97	37	15	0	0	41735	2800	1800	8591
GREGORY	Billy L. Duncan	347-2460	1947	2	0	0		42	98	12	0	0	0	0	11085	423	433	1006
GRIFFITHVILLE FST	Donnie Smith	323-4680	1905	2	7	1		90	238	71	0	28	0	0	51885	1947	1088	4075
HIGGINSON FIRST	Dennis Smith	742-3684	1880	1	12	7		122	122	107	68	53	27	36	73125	7360	250	16273
HUNTER FIRST	Bob Guess	459-2069	1986	2	6	2		92	172	71	57	38	0	0	33195	3138	1569	5178
JUDSONIA FIRST	Keith Tomlinson	729-3336	1872	3	21	21		464	602	327	82	81	43	17	144775	14379	7189	40773
KENSETT FIRST	Douglas Duncan	742-3520	1886	4	7	12		510	660	176	0	50	22	10	123775	7569	5045	15637
LIBERTY	Jackie Maddox	268-4886	1890	1	0	0		43	43	17	0	2	0	0	5365	388	165	1148
MCCRORY FIRST		731-2423	1905	3	16	7		284	412	271		24	22	0	96555	15821	5854	36237
MCRAE FIRST	Vaugh Blue	726-3532	1918	3	9	4		305	604	153	103	31	82	37	62675	4591	3058	9164
MIDWAY	Barry Crain		1950	1	3	0		59	81	27	8	0	0	0	16815	1173	337	1683
MT HEBRON	Harold Hansell		1876	1	8	4		149	205	104	36	3	0	0	43525	5682	2193	11667
NEW MORROW	Herbert Dry		1984	1	0	0		26	26	22					4665	264	264	528
PANGBURN FIRST	Charles Christie	728-4140	1912	3	11	23		359	467	142	0	101	0	0	84605	8157	4448	12930
PATTERSON FIRST		1991 RPT	1950	2				75	75	50	32	2	0	0	22855	0	1142	5102
PLEASANT GROVE	B. F. Taylor	731-2122	1860	1	5	2		47	62	46	12	8	11	0	16375	1244	293	2177
ROCKY POINT	Jerry Taylor		1942	1	2	9		146	242	98					27955	2236	958	4102
ROYAL HILL	J. H. Chapman	796-3329	1902	1	2	2		19	23	12	0	0	0	0	2885	0	0	1940
SEARCY FIRST	David Crouch	268-3561	1870	5	21	57		1428	1803	1041	497	182	184	10	665255	134990	13372	182454

CALVARY**PART A - (continued)**

<u>CHURCH</u>	<u>PASTOR</u>	<u>TELEPHONE</u>															
SIDON	Norman Miller	556-5184	1880	1	0	2	43	115	25	14	4	0	0	14245	620	300	2900
TEMPLE	Mark Porter	268-3231	1962	7	19	18		531	206	96	92	35	30	100755	18184	3017	24539
TRINITY SEARCY	Anton Uth, Sr.	268-8219	1962	5	19	39	293	402	304	169	25	67	32	126085	18842	5024	28404
TUPELO FIRST	Marvin Ogle	744-3380	1867	2	0	2	64	105	46	14	14	9	0	27355	4096	1365	7969
UNION VALLEY	Thomas Miller	882-6189	1927	1	14	11	203	344	186	63	56	37	19	70195	5217	3478	11349
VALLEY	Bert Thomas	268-7501	1977	7	2	11	182	210	173	80	23	8	8	99295	14984	2979	20392
WEST POINT	Rodney Rains	268-1567	1854	2	0	0	38	74	39	0	20	0	8	19805	1134	956	4651

CALVARY**PART B**

<u>CHURCH</u>	<u>TWO</u> <u>SUN</u> <u>SER</u>	<u>AVG</u> <u>S S</u> <u>ATT</u>	<u>PROPERTY</u> <u>VALUE</u> <u>(000)</u>	<u>TOTAL</u> <u>LOCAL</u> <u>EXPEND*</u>	<u>TOTAL</u> <u>CHURCH</u> <u>DEBT*</u>	<u>TOT TITHE</u> <u>OFFERINGS</u> <u>OTH GIFTS*</u>	<u>TOTAL EXP</u> <u>NEW CONSTR</u> <u>(LOCAL)</u>	<u>TOTAL</u> <u>RECEIPTS</u>
ANTIOCH	YES	30	0	5,015	0	12,045	0	12,045
AUGUSTA FIRST	YES	110	700	91,575	0	118,835	0	119,835
BEEBE FIRST	YES	306	685	241,645	100,255	315,925	0	316,885
BETHANY	YES	30	45	10,835		13,965	1,050	13,965
CALVARY SEARCY	YES	37	460	17,335	0	40,835	0	40,835
CENTRAL	YES	120	455	113,085		246,135	0	246,135
COTTON PLANT FIRST	YES	35	300	20,775	0	43,275	0	43,275
CROSBY	YES	34	125	22,325	0	28,365	0	28,365
DENMARK	YES	30	100	3,735	0	10,285	0	13,385
FIRST EL PASO	YES	14	170	7,265	2,505	8,195	0	8,195
FIRST ROSE BUD	YES	68	300	57,575	35,455	45,805	20,000	45,805
GOOD HOPE	YES	17	10	8,575	0	9,835	0	9,835
GRACE	YES	49	200	41,095	0	41,735	0	42,035
GREGORY	YES	12	25	9,185	0	11,085	0	11,085
GRIFFITHVILLE FIRST	YES	52	220	48,275	3,005	54,275	0	54,275
HIGGINSON FIRST	YES	73	292	115,955	15,005	89,405	63,423	92,375
HUNTER FIRST	YES	19	57	28,555	0	34,805	0	34,805
JUDSONIA FIRST	YES	144	750	144,345	0	186,465	50,500	186,465

CALVARY**PART B - (continued)**

KENSETT FIRST	YES	120	350	86,135	11,065	131,175	0	131,175
LIBERTY	YES	13	0	3,605	0	5,965	0	5,965
MCCRORY FIRST	YES	88	300	77,515	18,205	121,085	9,667	121,505
MCRAE FIRST	YES	106	100	58,145	20,005	67,965	0	67,965
MIDWAY	YES	16	83	14,755	0	17,065	0	17,065
MT HEBRON	YES	57	100	25,805	0	59,035	0	59,365
NEW MORROW	YES	13	46	2,205	0	4,665	0	4,665
PANGBURN FIRST	YES	70	300	67,905	49,505	96,005	600	96,005
PATTERSON FIRST	YES	35	120	17,915	0	26,755	0	26,755
PLEASANT GROVE	YES	13	75	13,465	0	16,975	0	17,045
ROCKY POINT	YES	67	100	15,545	0	33,315	0	34,235
ROYAL HILL	YES	15	16	1,945	0	2,885	0	2,885
SEARCY FIRST	YES	488	2,000	457,575	0	716,335	0	738,285
SIDON	YES	13	110	12,155	0	15,745	2,500	15,965
TEMPLE	YES	79	510	66,185	0	111,525	0	114,515
TRINITY SEARCY	YES	140	350	68,045	38,135	139,065	0	142,365
TUPELO FIRST	YES	25	80	22,315	0	31,195	0	31,195
UNION VALLEY	YES	95	350	62,125	0	73,565	0	73,565
VALLEY	YES	82	210	73,305	0	103,405	0	103,405
WEST POINT	YES	30	45	15,255	0	21,095	0	21,095

CAREY**PART A 1992 ASSOCIATIONAL SUMMARY REPORT**

CHURCH	PASTOR	TELEPHONE	*****ENROLLMENT*****										TOTAL				
			YEAR	TOT	TOT	MEMBERSHIP		MUS			UNDESIG*	COOP	ASSOC	MISSION			
			ORG	L	BAP	LET	RES	TOTAL	SS	DT	MIN	WMU	BRO	GIFTS	PROGRM	MISS	EXPEND
BEARDEN FST SOU	Albert Green	687-2617	1895	3	5	4	272	490	233	91	30	47	0	68175	7523	4103	15962
BETHESDA	Larry McDaniel	352-2529	1847	1	0	1	22	71	24	0	0	0	0	15435	1382	1015	3247
CAL CAMDEN	Don Phillips	574-0591	1952	4	15	27	534	805	478	182	95	71	74	215195	31257	13792	57689
EAGLE MILLS FST	James Morgan	574-1641	1950	1	19	7	169	222	94	48	45	8	0	41845	3773	2265	7657
FAITH	Michael Suttle		1966	1	9	8	53	54	42	28	2	12	0	13005	2256	752	5611
FORDYCE FIRST	Charlie Brown	352-7133	1850	4	19	17	562	871	580	196	164	155	13	284615	47654	7582	80096
GRACE	L. W. Hixson	798-4742	1991	3	0	2	24	26	52	0	7	0	14	24695	1500	1000	14954

CAREY**PART A - (continued)**

<u>CHURCH</u>	<u>PASTOR</u>	<u>TELEPHONE</u>															
HAMPTON FIRST	Dwain Miller	798-2721	1903	3	50	38	327	533	286	124	60	30	18	122085	13423	7882	23622
HARMONY	Troy Harris	687-3294	1919	1	5	13	44	102	54	52	44	10	10	19335	923	923	2537
HOLLY SPRINGS	David Dillard	687-2400	1919	1	7	11	128	182	74	52	0	0	0	24775	1220	1153	3490
MANNING	Jerry George		1915	2	2	4	58	114	32	17	0	0	0	18465	2393	1181	4328
NEW HOPE	Shawn Barnard	678-2626	1843	1	4	4	50	56	52	35	2	10	0	21355	2400	1723	5620
OUACHITA	Greg Tipton	678-2772	1887	1	4	1	110	147	48	37	0	0	0	22225	1518	1518	3766
PROSPERITY		352-7444	1904	1	0	0	66	92	38	21	0	0	0	7695	665	340	1255
SHADY GROVE			1919	1	4	1	83	115	50	22	0	0	0	16135	200	200	1230
SOUTHSIDE	Charles Jones	352-7470	1955	4	2	10	187	285	114	73	39	35	27	30995	2306	2306	5650
SPARKMAN FIRST		678-2219	1914	3	4	6	191	289	114	61	48	33	0	85315	21175	5082	47129
THORNTON FIRST	James E. Grafton	352-8689	1889	3	12	6	141	207	101	59	37	26	25	42225	3426	2056	6045
TINSMAN FIRST	Don Smith	798-3863	1907	2	2	1	80	144	60	0	13	0	0	28585	240	600	1280
TULIP MEMORIAL	Ralph Raines	254-2308	1956	1	0	0	23	38	11	10	2	0	0	10405	728	624	2482

CAREY**PART B**

<u>CHURCH</u>	<u>TWO</u>	<u>AVG</u>	<u>PROPERTY</u>	<u>TOTAL</u>	<u>TOTAL</u>	<u>TOT TITHE</u>	<u>TOTAL EXP</u>	<u>TOTAL</u>
	<u>SUN</u>	<u>8 8</u>	<u>VALUE</u>	<u>LOCAL</u>	<u>CHURCH</u>	<u>OFFERINGS</u>	<u>NEW CONSTR</u>	<u>RECEIPTS*</u>
	<u>SER</u>	<u>ATT</u>	<u>(000)</u>	<u>EXPEND*</u>	<u>DEBT*</u>	<u>OTH GIFTS*</u>	<u>(LOCAL)</u>	
BEARDEN FIRST SOU	YES	73	445	38,695	0	79,075	0	79,075
BETHESDA	YES	18	80	6,515	0	15,635	0	15,635
CALVARY CAMDEN	YES	226	500	176,795	12,505	236,575	0	236,575
EAGLE MILLS FIRST	YES	49	125	26,105	24,975	47,205	0	47,205
FAITH	YES	25	120	12,795	0	15,175	0	35,095
FORDYCE FIRST	YES	284	1,742	190,345	27,005	326,035	0	327,375
GRACE	YES	21	21	37,745	0	34,545	12,014	36,805
HAMPTON FIRST	YES	168	670	102,115	19,765	155,265	0	155,265
HARMONY	YES	32	40	13,175	0	19,485	159	19,485
HOLLY SPRINGS	YES	54	70	21,775	0	28,515	0	28,555
MANNING	YES	19	25	19,185	0	18,875	0	19,975
NEW HOPE	YES	35	270	18,935	0	23,955	2,120	24,015
OUACHITA	YES	35	75	12,365	0	24,625	0	24,625

CAREY**PART B - (continued)**

PROSPERITY	YES	16	10	7,695	0	9,145	0	9,145
SHADY GROVE	YES	30	65	17,135	0	17,415	0	17,435
SOUTHSIDE	YES	54	79	38,645	8,565	41,285	0	41,285
SPARKMAN FIRST	YES	61	515	68,595	0	117,065	0	119,055
THORNTON FIRST	YES	63	133	34,965	0	52,815	0	52,865
TINSMAN FIRST	YES	40	92	24,325	34,765	29,185	0	29,185
TULIP MEMORIAL	YES	11	42	6,445	0	10,485	0	10,485

CAROLINE**PART A 1992 ASSOCIATIONAL SUMMARY REPORT**

		*****ENROLLMENT*****															TOTAL		
CHURCH	PASTOR	TELEPHONE	YEAR				TOT TOT		MEMBERSHIP		MUS					UNDESIG* COOP		ASSOC	MISSION
			ORG	L	BAP	LET	RES	TOTAL	SS	DT	MIN	WMU	BRO	GIFTS	PROGRM	MISS	EXPEND		
AUSTIN STATION	Winford Cullison	843-6786	1901	2	5	13	220	348	168	323	101	76	127	57265	5699	3550	10833		
BAUGH CHAPEL	Joe Hall	843-3697	1880	1	1	12	164	278	137	78	43	7	8	59855	3452	2302	6730		
BISCOE FIRST	Tom Hoskins	998-2830	1926	3	2	0	185	207	143	59	29	12	0	62705	7747	2537	13478		
BRIARWOOD BAPT	CHAPE David Wiley	NEW	1992	4	9	36	88	89	148	7	15	11	0	34825	2929	719	4068		
BROWNSVILLE	Andy Kerr	676-2460	1932	1	3	4	78	132	103	50	0	19	6	39335	3745	1125	5324		
CABOT FIRST	Del Medlin	843-5472	1876	4	27	150	1315	2047	1650	472	323	203	35	660815	98780	3100	121442		
CABOT SECOND	Darrell Martin	843-8115	1972	4	6	5	87	87	61	57	3	42	15	15145	1257	720	2823		
CALVARY WARD		843-7478	1977	2	6	4	160	195	72	68	42	0	0	24575	1720	768	3210		
CANEY CREEK	Elton Ballentine		1896	1	8	4	55	104	78	36	3	8	4	42305	1515	1031	3927		
***OAKRIDGE BAPT	CHAPE Joe Campbell			1	7	4	15	41	36	36	3	8	4	16925	300	300	964		
CARLISLE FIRST	Don Hubbard	552-7732	1877	4	2	4	315	541	284	9	56	68	11	156495	31217	4292	41482		
COCKLEBUR	Elvis Smith	843-7072	1961	1	8	12	132	232	152	321	39	68	17	66715	6159	1920	10922		
COY	Harold White	275-3704	1921	2	0	0	27	37	25	0	0	0	0	13345	1983	480	3778		
CROSS ROADS	Harry Lingo	854-5043	1889	1	0	0	17	17	16	0	1	0	0	12075	0	1050	1550		
DES ARC FIRST	Verne Wickliffe	256-4230	1858	3	15	26	402	662	368	72	31	27	10	130815	30054	2450	36024		
DEVALLS BLUFF FST	Herbert Hodde	998-7118	1902	3	11	3	184	310	152	114	35	4	0	50745	2537	2537	5903		
ENGLAND FIRST	Robert McDaniel	842-2688	1878	4	12	5	406	702	335	0	53	33	0	145515	28748	2875	38244		
HAZEN FIRST	David McCord	255-4464	1882	3	19	4	214	360	194	91	49	36	24	90005	14401	4050	24243		
HUMNOKE FIRST			1957	2	4	0	22	40	17	0	0	0	0	10065	500	306	806		
IMM CARLISLE	James Byrum	552-3100	1966	3	23	11	318	401	274	34	65	28	0	77995	5430	2305	10113		

CAROLINE**PART A - (continued)**

<u>CHURCH</u>	<u>PASTOR</u>	<u>TELEPHONE</u>															
KEO		842-3553	1896	2	2	7	237	324	175	188	33	10	9	47605	6265	2676	10227
LONOKE	Jimmy Wallace	676-5136	1869	4	31	38	772	962	500	103	217	72	6	237625	45148	3250	63010
MT CARMEL	Mitchum Tapson	843-6546	1948	4	16	30	1565	1951	1037	110	144	52	79	424705	38311	6355	65281
MT SPRINGS	Danny Petrie	843-7132	1974	1	4	4	171	201	136	77	32	15	15	46355	2500	1200	4950
NEW HOPE	Eugene Manuel	882-6255	1850	1	0	2	79	123	35	30	19	0	0	22115	1119	1966	3704
OAK GROVE	Jerry Rax	843-3075	1891	1	9	0	118	160	78	60	16	9	6	39675	2761	1183	5886
OLD AUSTIN	Jesse Taylor	843-5101	1835	1	17	21	360	473	170	196	25	37	0	54725	7120	2716	10297
PLEASANT HILL	Max Garrison	843-6870	1855	1	4	8	282	341	100	59	61	23	13	67005	5718	1429	7887
ROBERSON	William Gold		1988	1	6	9	78	85	58	0	14	0	0	35035	1633	711	2558
SOUTHBEND FIRST	Dale Cook		1981	3	1	6	58	58	56	32	2	9	10	18155	1067	1067	2184
STEEL BRIDGE	A. B. Hicks		1911	1	4	1	163	277	100	0	16	15	0	30215	1489	1489	3964
TOLTEC	Charles Martin	961-9249	1940	1	12	4	152	162	136	63	21	10	0	60185	4577	1144	7681
WARD FIRST	Paul Holt	843-5648	1925	3	11	18	334	563	243	98	27	32	39	90215	8329	2497	12928
WATTENSAW	John Lee		1856	1	2	1	112	141	64	32	48	11	0	27375	4813	813	7195

CAROLINE**PART B 1992 ASSOCIATIONAL SUMMARY REPORT**

<u>CHURCH</u>	<u>TWO</u> <u>SUN</u> <u>SER</u>	<u>AVG</u> <u>S S</u> <u>ATT</u>	<u>PROPERTY</u> <u>VALUE</u> <u>(000)</u>	<u>TOTAL</u> <u>LOCAL</u> <u>EXPEND*</u>	<u>TOTAL</u> <u>CHURCH</u> <u>DEBT*</u>	<u>TOT TITHE</u> <u>OFFERINGS</u> <u>OTH GIFTS*</u>	<u>TOTAL EXP</u> <u>NEW CONSTR</u> <u>(LOCAL)</u>	<u>TOTAL</u> <u>RECEIPTS</u>
AUSTIN STATION	YES	99	275	36,235	0	71,905	0	71,905
BAUGH CHAPEL	YES	55	330	36,255	0	64,495	0	64,495
BISCOE FIRST	YES	75	250	83,775	0	67,175	0	67,175
BRIARWOOD BAPT CHAPE	YES	60	57	31,025	40,685	36,185	5,000	36,185
BROWNSVILLE	YES	45	190	33,805	0	39,335	0	39,335
CABOT FIRST	YES	709	2,712	668,505	586,865	841,235	0	869,285
CABOT SECOND	YES	38	140	12,465	0	17,975	0	17,975
CALVARY WARD	YES	35	112	19,635	2,205	30,315	0	30,845
CANEY CREEK	YES	50	175	26,085	35,005	55,115	0	55,115
OAKRIDGE BAPT CHAPE	YES	30	50	16,975	35,005	17,225	0	17,225
CARLISLE FIRST	YES	132	1,120	109,825	0	176,555	0	209,925
COCKLEBUR	YES	76	336	56,265	34,905	68,445	0	68,695

CAROLINE**PART B - (continued)****CHURCH**

COY	NO	12	140	11,855	0	15,525	0	17,435
CROSS ROADS	NO	11	14	10,905	0	12,075	0	13,275
DES ARC FIRST	YES	146	727	87,555	0	150,805	0	160,865
DEVALLS BLUFF FIRST	YES	78	500	61,325	45,005	79,905	20,730	79,905
ENGLAND FIRST	YES	147	1,149	95,365	0	161,415	0	161,415
HAZEN FIRST	YES	86	455	71,235	0	102,345	0	107,185
HUMNOKE FIRST	YES	17	115	7,505	0	10,065	0	10,065
IMMANUEL CARLISLE	YES	117	350	78,845	13,005	84,015	0	99,015
KEO	YES	46	500	56,185	0	56,985	0	56,985
LONOKE	YES	289	1,146	180,495	90,005	361,715	0	379,715
MT CARMEL	YES	450	2,723	465,485	236,945	531,425	0	539,825
MT SPRINGS	YES	52	250	17,025	0	50,005	0	50,005
NEW HOPE	YES	19	30	17,365	0	22,265	0	22,715
OAK GROVE	YES	50	100	30,445	0	42,235	0	42,725
OLD AUSTIN	YES	80	400	57,695	0	57,895	0	57,895
PLEASANT HILL	YES	48	300	43,125	0	71,475	0	72,005
ROBERSON	YES	26	96	37,385	13,615	39,985	20,233	39,985
SOUTHBEND FIRST	YES	30	180	14,005	2,505	19,185	0	19,185
STEEL BRIDGE	YES	40	100	33,095	0	38,705	0	38,705
TOLTEC	YES	56	327	48,165	0	65,695	0	65,695
WARD FIRST	YES	100	534	64,245	91,335	93,885	0	93,885
WATTENSAW	YES	37	250	24,535	0	30,635	0	30,635

CENTENNIAL**PART A****1992 ASSOCIATIONAL SUMMARY REPORT**

*****ENROLLMENT*****

CHURCH	PASTOR	TELEPHONE	YEAR			MEMBERSHIP		MUS				UNDESIG*		COOP	ASSOC	MISSION	TOTAL
			ORG	I	BAP	LET	RES	TOTAL	SS	DT	MIN	WMU	BRO	GIPTS	PROGRM	MISS	EXPEND
ABERDEEN FIRST		241-3213	1970	1	1	2	42	99	31	22	0	10	0	18165	2368	223	4336
ALMYRA FIRST	Gregg Greenway	992-3522	1896	2	6	3	203	315	183	121	32	37	10	88755	27407	2742	37250
DEWITT FIRST	Tom Williams	946-4361	1858	4	5	13	413	681	306	83	56	43	9	184125	16755	4566	32283
EASTSIDE	Riley Poole		1952	4	2	1	132	283	81	0	13	2	0	21045	1554	503	2608

CENTENNIAL**PART A - (continued)**

<u>CHURCH</u>	<u>PASTOR</u>	<u>TELEPHONE</u>																
FAITH	Danny Adams	946-1897	1980	4	15	21	149	163	152	72	40	19	18	36845	2573	1105	5687	
GILLETT FIRST	David Reddoch	548-2493	1964	3	0	6	110	112	69	0	0	26	6	21235	120	0	525	
HAGLER	Michael Billings	946-2700	1850	1	0	2	15	40	3	0	0	0	0	5155	0	120	223	
NORTH MAPLE	Mike Lindley	673-1818	1956	6	16	10	128	248	65	43	60	23	28	25855	2585	259	3090	
REYDELL	Harold Green	479-3609	1931	1	1	1	65	185	43	0	0	0	0	28235	1844	1500	10219	
SOUTHSIDE	E. A. Pipkins	673-2103	1962	5	2	10	189	362	147	39	40	11	0	94845	4787	312	6540	
ST CHARLES	Frank Pfenenger	282-3298	1952	2	7	10	150	222	76	0	25	0	17	42925	4930	720	8879	
STUTTGART FIRST	Jerre Hassell	673-6952	1888	6	12	31	705	1392	772	127	138	166	16	526675	85974	5700	132428	
TICHNOR	Dan Tibbett		1944	1	0	6	43	64	24	0	0	0	0	9205	60	60	550	

CENTENNIAL**PART B 1992 ASSOCIATIONAL SUMMARY REPORT**

<u>CHURCH</u>	<u>TWO</u>	<u>AVG</u>	<u>PROPERTY</u>	<u>TOTAL</u>	<u>TOTAL</u>	<u>TOT TIME</u>	<u>TOTAL EXP</u>	
	<u>SUN</u>	<u>S S</u>	<u>VALUE</u>	<u>LOCAL</u>	<u>CHURCH</u>	<u>OFFERINGS</u>	<u>NEW CONSTR</u>	<u>TOTAL</u>
	<u>SER</u>	<u>ATT</u>	<u>(000)</u>	<u>EXPEND*</u>	<u>DEBT*</u>	<u>OTH GIFTS*</u>	<u>(LOCAL)</u>	<u>RECEIPTS</u>
ABERDEEN FIRST	YES	13	50	12,935	0	20,295	0	20,305
ALMYRA FIRST	YES	85	250	49,025	0	99,695	0	99,695
DEWITT FIRST	YES	133	2,000	82,695	0	195,083	0	195,085
EASTSIDE	YES	44	130	31,145	2,885	31,145	0	31,145
FAITH	YES	58	191	27,565	19,415	46,515	0	46,515
GILLETT FIRST	NO	34	140	19,045	0	23,065	0	23,065
HAGLER	NO	10	35	5,055	0	5,805	0	5,805
NORTH MAPLE	YES	38	180	27,625	0	28,355	0	31,115
REYDELL	NO	29	80	18,385	0	31,945	0	31,945
SOUTHSIDE	YES	74	570	75,645	48,025	112,255	0	112,255
ST CHARLES	YES	51	390	41,255	0	46,825	0	46,825
STUTTGART FIRST	YES	298	1,500	608,355	0	627,425	0	784,935
TICHNOR	NO	20	25	7,845	0	9,205	0	9,205

CENTRAL**PART A 1992 ASSOCIATIONAL SUMMARY REPORT**

*****ENROLLMENT*****

CHURCH	PASTOR	TELEPHONE	YEAR		TOT TOT		MEMBERSHIP		MUS				UNDESIG*	COOP	ASSOC	MISSION	TOTAL
			ORG	L	BAP	LET	RES	TOTAL	SS	DT	MIN	WMU	BRO	GIFTS	PROGRM	MISS	EXPEND
BARCELONA ROAD	Tim Reddin	922-0692	1981	4	5	56	357	392	368	43	51	38	100	342895	75137	9304	163452
***BALBOA	Kenny Moore	922-1558		4	2	64	64	66	55	0	2	0	0	65125	6515	654	12610
BENTON FIRST			1836	5	62	105	2058	2562	1697	296	477	260	61	973405	146022	14602	211303
BUIE	Dennis Betts		1953	1	0	0	44	236	10	7	0	0	0	3365	110	154	324
CALVARY BENTON	Oscar Golden	778-4762	1949	5	16	29	634	969	426	126	104	48	33	203205	20320	6324	31507
CENTRAL		623-1658	1924	5	2	3	354	885	356	39	58	37	6	219355	24620	2642	37161
GILEAD	Walter Yarbrough	337-7549	1950	7	0	0	39	132	22	0	0	0	0	12615	771	529	2949
GRAVEL HILL	Gary Gipson		1892	1	7	15	175	216	96	36	23	0	0	29005	4333	1120	5603
HIGHLAND HTS	Stephen Butler	778-7204	1960	5	16	40	587	842	545	120	32	61	37	225395	27859	5601	47694
HILLDALE	Mackie Hawkins	847-9354	1975	1	5	15	77	109	51	33	2	12	0	24005	2305	1149	4229
HOT SPRINGS FST	Jerry Mixon	624-3345	1836	5	40	68	1521	2052	984	157	274	93	63	598635	99220	11673	147560
***NEW LIFE BIBLE FELL	Donald Crossley			6	10	26	31	32	24	30	17	0	0	12115	105	40	190
HOT SPRINGS SEC	Chuck McAlister	624-4455	1903	6	33	64	1667	2650	1916	359	350	152	111	1077535	118529	9600	237395
HURRICANE LAKE	Max Deaton	847-2864	1975	4	11	3	215	257	95	24	0	4	0	47365	3789	947	5704
LAKE HAMILTON	Howard Kisor	525-8339	1932	3	1	8	268	444	71	12	11	0	0	56285	6755	563	14975
LAKESHORE HEIGHTS		525-1894	1964	7	6	7	277	385	297	52	33	14	0	125965	14940	3735	33782
LEE CHAPEL		1991 RPT	1948	1			135	147	42	31	28	0	0	26755	2675	1338	4767
LIGHTHOUSE	Harold Elder	262-4560	1989	7	0	0	10	10	38	21	0	0	0	6005	0	0	0
MACEDONIA	Theodis Brown	767-1614	1927	3	18	17	109	109	101	112	38	39	6	19015	421	211	1080
MAGNET COVE FIRST SO	Barry Smith	332-5208	1982	2	13	19	173	193	153	74	62	0	0	63265	5780	2827	14392
MALVERN THIRD	Rick Hyde	337-7004	1914	4	10	11	453	629	309	58	53	46	0	153285	21459	3065	29700
MEADOWVIEW SOU		942-4096	1981	1	10	3	154	193	115	128	22	9	10	28645	1728	1728	4201
MEMORIAL	James Whitlock	1991 RPT	1947	7			259	306	173	56	26	16	13	49405	7965	2215	11475
MT VERNON	Robert Parker	776-1984	1936	1	0	8	53	73	26	10	0	0	0	37395	2575	1460	6705
NEW LIFE	Lester Aldridge	794-1985	1982	1	7	10	133	139	83	0	14	0	0	38745	2024	1215	4436
NORTH MAIN	Randall Cross	942-3215	1950	4	7	6	171	265	115	121	20	10	0	34485	795	0	1644
OLD UNION	Steve Kiefer		1830	1	4	9	112	179	103	88	35	9	0	31345	4401	1254	8122
OWENSVILLE	Larry White		1927	1	4	16	159	268	110	0	30	2	0	42645	5117	1179	12146
PINEY	Joel Moody	767-3480	1940	7	21	21	590	861	266	141	72	40	20	130855	15943	3905	24668
PLEASANT HILL	John Guerra	557-5700	1906	1	14	15	284	378	288	153	50	33	0	83005	11253	4019	17336
RIDGECREST	Curtis Honts		1954	5	0	5	138	186	86	63	9	6	0	40465	1877	1640	6343

CENTRAL**PART A - (continued)**

<u>CHURCH</u>	<u>PASTOR</u>	<u>TELEPHONE</u>															
RIVERSIDE	John Clement	384-5485	1956	1	20	6	143	198	102	75	32	10	0	42085	4365	1727	9059
***CALVARY BAPT CH	Eddie Elrod			1	3	4	18	18	27	20	12	0	0	15365	1222	524	2211
ROYAL	Dick Cayce	767-5462	1983	1	30	2	110	194	63	52	36	12	17	17045	0	0	709
SALEM	William Howard	794-0932	1968	7	39	20	587	617	586	443	188	88	126	211045	24705	6176	38661
SHOREWOOD HILLS		1991 RPT	1944	1			20	22	27	0	0	0	0	8005	0	0	0
SOCIAL HILL FST	Jesse Holcomb		1988	1	0	4	36	46	44	46	2	0	0	13155	80	57	234
TEMPLE		778-1295	1978	7	10	17	169	263	214	64	40	6	0	48865	5055	1466	10094
TRINITY BENTON	Harold Stephens	778-9146	1960	5	4	21	381	435	336	127	56	20	0	176225	18000	5520	28076
***CONGO RD BAPT CH		794-3844		7	1	8	78	78	108	0	0	0	0	41885	2932	1263	5368
TRINITY MALVERN	David Laird	337-1808	1965	4	4	8	133	185	91	61	49	0	0	61955	11785	2483	20067
WALNUT VALLEY			1939	7	2		129	143	42	14	11	5	0	24875	2113	760	3960

CENTRAL**PART B 1992 ASSOCIATIONAL SUMMARY REPORT**

<u>CHURCH</u>	<u>TWO</u>	<u>AVG</u>	<u>PROPERTY</u>	<u>TOTAL</u>	<u>TOTAL</u>	<u>TOT TITHE</u>	<u>TOTAL EXP</u>		<u>TOTAL</u>
	<u>SUN</u>	<u>S S</u>	<u>VALUE</u>	<u>LOCAL</u>	<u>CHURCH</u>	<u>OFFERINGS</u>	<u>NEW CONSTR</u>		<u>RECEIPTS*</u>
	<u>SKR</u>	<u>ATT</u>	<u>(000)</u>	<u>EXPEND*</u>	<u>DEBT*</u>	<u>OTH GIFTS*</u>	<u>(LOCAL)</u>		
BARCELONA ROAD	YES	214	1,100	241,545	266,245	445,845	0		447,955
BALBOA	YES	31	0	18,835	0	91,305	0		91,955
BENTON FIRST	YES	807	6,500	1,341,595	700,005	1,333,805	0		1,333,805
BUIE	YES	5	83	3,925	0	3,425	0		4,125
CALVARY BENTON	YES	187	750	182,775	90,335	230,025	21,600		230,025
CENTRAL	YES	118	2,500	178,765	0	236,095	0		236,805
GILEAD	NO	0	35	10,715	1,145	12,615	0		12,615
GRAVEL HILL	YES	52	70	21,195	0	34,005	0		34,345
HIGHLAND HEIGHTS	YES	239	1,356	175,315	8,785	294,875	0		298,625
HILLDALE	YES	31	300	25,805	75,005	25,415	6,774		25,415
HOT SPRINGS FIRST	YES	449	1,565	682,595	197,945	635,305	0		842,845
NEW LIFE BIBLE FELL	YES	14	0	15,615	0	12,455	0		17,265
HOT SPRINGS SECOND	YES	772	6,750	764,955	0	1,197,535	0		1,208,635
HURRICANE LAKE	YES	47	325	64,095	18,685	60,945	24,620		63,345
LAKE HAMILTON	YES	50	300	41,475	0	74,235	0		74,705

CENTRAL**PART B - (continued)****CHURCH**

LAKESHORE HEIGHTS	YES	98	380	105,255	0	141,445	30,473	148,645
LEE CHAPEL	YES		240	34,195	0	27,205	0	27,205
LIGHTHOUSE	NO	28	0	7,155	0	6,005	0	6,005
MACEDONIA	YES	50	65	24,645	15,005	23,505	0	23,505
MAGNET COVE FIRST SO	YES	91	117	65,025	9,005	80,465	6,317	80,465
MALVERN THIRD	YES	163	850	240,115	125,005	172,575	125,000	172,575
MEADOWVIEW SOU	YES	45	150	25,655	25,005	38,165	0	38,335
MEMORIAL	YES	46	170	30,755	2,005	55,805	0	55,805
MT VERNON	YES	24	155	41,235	1,825	41,045	0	42,795
NEW LIFE	YES	35	200	34,325	26,695	41,415	0	41,415
NORTH MAIN	YES	58	298	41,665	4,405	36,095	0	36,095
OLD UNION	YES	37	108	24,725	1,655	40,995	0	40,995
OWENSVILLE	YES	63	300	22,605	0	52,885	0	53,345
PINEY	YES	134	620	89,115	79,725	159,335	8,538	161,865
PLEASANT HILL	YES	113	280	48,525		108,005	0	108,005
RDGECREST	YES	42	100	37,755	0	42,065	0	42,065
RIVERSIDE	YES	63	242	23,275	0	45,985	2,400	50,395
CALVARY BAPT CH	YES	21	25	6,395	0	17,975	0	19,825
ROYAL	YES	22	75	17,735	15,005	19,575	0	19,575
SALEM	YES	284	350	147,195	31,965	247,145	0	253,985
SHOREWOOD HILLS	YES	8	30	7,205		8,005	0	8,005
SOCIAL HILL FIRST	YES	13	138	18,155	61,615	18,495	248	18,495
TEMPLE	YES	79	160	26,765	0	52,885	0	52,885
TRINITY BENTON	YES	132	873	68,635	47,525	188,855	0	193,525
CONGO RD BAPT CH	YES	30	235	34,185	47,525	44,415	165	49,095
TRINITY MALVERN	YES	47	407	56,325	0	70,805	0	70,885
WALNUT VALLEY	YES	28	180	22,755	0	25,725		25,725

CLEAR CREEK

PART A 1992 ASSOCIATIONAL SUMMARY REPORT

*****ENROLLMENT*****

CHURCH	PASTOR	TELEPHONE	YEAR	TOT TOT				MEMBERSHIP		MUS				UNDESIG*	COOP	ASSOC	MISSION	TOTAL
				ORG	L	BAP	LET	RES	TOTAL	SS	DT	MIN	WMU					BRO
ALMA FIRST	Bob Shelton	632-2020	1984	3	66	66	676	738	522	95	93	40	10	284145	40248	5059	110811	
***SOUTHSIDE BAPTIST M				3	18	12	116	126	95	0	55	10	0	36825	6154	825	7908	
ALTUS FIRST	Darryl Stevens	468-3933	1918	3	1		116	148	56					40715	1194	807	3540	
BATSON	Frank Shook		1970	1	1	0	9	14	14	0	0	0	0	2295	0	50	184	
CABIN CREEK		754-2586	1983	3	8	2	170	270	63	48	48	14	0	65955	0	0	574	
CEDARVILLE FST	David Hutsell	474-0654	1934	1	22	21	268	443	272	191	39	79	0	90385	3346	3200	8461	
CLARKSVILLE SECOND	Joe Craft	754-2930	1954	4	12	12	290	460	298	104	28	10	10	118245	5607	3664	24212	
COAL HILL FIRST	W. B. Powell		1884	3	4	2	128	272	80	0	0	0	0	27515	1355	980	4163	
CONCORD	Timothy Prock	474-9336	1872	1	79	31	735	845	550	316	152	0	0	271835	29500	16757	125462	
***CONCORD SOUTHERN	James Rice	474-7974		1	28	19	77	77	106	82	37	0	0	36055	1542	1028	4747	
DYER	David Pierson		1893	3	0	0	88	154	56	26	0	0	0	29765	2231	1399	11625	
EAST MT ZION TR	Robbie Jackson	754-7609	1909	1	17	26	300	366	212	125	37	27	12	83535	6331	6475	15596	
GRAPHIC SOU	Joe Bisby	369-2683	1985	1	3	0	59	85	51		4			14305		731	1515	
HAGARVILLE	Arlon Bean		1920	2				25		0	0	0	0					
HARTMAN	Dennis Reynolds		1950	3	2	7	156	262	76	20	3	11	5	23955	2395	1197	4550	
KIBLER	Larry Thomas	632-2611	1898	3	12	9	203	403	135	0	52	9	0	80045	7046	3523	18926	
LAMAR	Billy Milam	885-3676	1954	3	3	8	305	439	150	58	82	23	16	70855	3914	4337	11274	
MOUNTAINBURG FIRST	Leroy Rogers		1954	3	6	5	73	273	65	62	0	0	0	36485	1220	896	3370	
MULBERRY FIRST	Jim Box	997-1151	1880	3	135	22	579	1608	321	117	117	18	48	150435	10530	4512	27723	
***CASS CHAPEL	Ron Clark	667-2722		1	98	4	82	741	0	0	10	0	0	19975			0	
NORTH PARK	Larry Horne	474-9594	1988	7	29	36	325	358	313	21	106	67	60	184935	20342	9246	34624	
OAK GROVE	Carel Norman	474-6674	1883	1	31	11	819	1309	355	121	35	53	0	139795	13702	4132	40554	
OARK		NON-RPT	1981	2														
OZARK FIRST	Ted Darling	667-3858	1866	4	19	55	701	1107	877	93	169	52	0	357815	57393	19730	98835	
OZONE	Raymond Palmer		1920	2	0	6	71	129	60	11	21	0	0	21685	1931	3369	6426	
RUDY	Mark Soucy	1991 RPT	1907	2	0	0	20	20	14	0	0	0	0	1425	0	0	0	
SHADY GROVE	Mark Griffith	474-7237	1903	1	6	5	54	56	52	0	2	10	0	25995	1808	1295	3253	
SHIBLEY	D. Summerhill	474-3904	1912	1	2	2	153	153	91	0	0	0	0	27925	1392	1392	3115	
SPADRA	Willis Jones		1905	2	0	2	27	49	22	0	6	0	0	13865	693	832	2227	
TRINITY ALMA		632-4918	1946	1	1	1	128	172	49	0	0	0	0	28075	315	267	999	

CLEAR CREEK PART A - (continued)

<u>CHURCH</u>	<u>PASTOR</u>	<u>TELEPHONE</u>															
UNION GROVE	Burnett King		1874	1	165	263	106	32		21	10	37485	2620	2620	9619		
UNIONTOWN		NON-RPT	1927	1													
VAN BUREN FIRST	Bryan Smith	474-1271	1885	5	47	71	1018	1857	1219	70	200	62	35	472735	62901	6600	132205
***EASTERN HTS	Denny Neff	474-7261		7	14	66	106	184	176	15	3	13	15	24835	3228	0	4428
VAN BUREN SEC	Robert Morrison		1958	6	3	0	83	198	36	0	8	0	0	13585	236	222	480
VINE PRAIRIE	Troy Sharp	997-8419	1974	1	15	10	116	170	106	52	5	0	0	26485	1431	1431	4459
WEBB CITY		667-3273	1929	1	7	0	174	283	95	39	9	0	0	34975	2853	2140	7045
WOODLAND	Sam Howell	754-3265	1950	1	8	3	65	113	71	90	30	14	0	39275	1951	2316	5617

CLEAR CREEK PART B 1992 ASSOCIATIONAL SUMMARY REPORT

<u>CHURCH</u>	<u>TWO</u> <u>SUN</u> <u>SER</u>	<u>AVG</u> <u>S S</u> <u>ATT</u>	<u>PROPERTY</u> <u>VALUE</u> <u>(000)</u>	<u>TOTAL</u> <u>LOCAL</u> <u>EXPEND*</u>	<u>TOTAL</u> <u>CHURCH</u> <u>DEBT*</u>	<u>TOT TITHE</u> <u>OFFERINGS</u> <u>OTH GIFTS*</u>	<u>TOTAL EXP</u> <u>NEW CONSTR</u> <u>(LOCAL)</u>	<u>TOTAL</u> <u>RECEIPTS*</u>
ALMA FIRST	YES	340	1,000	255,875	74,505	379,705	0	487,535
SOUTHSIDE BAPTIST M	YES	67	90	40,145	15,245	41,155	0	41,155
ALTUS FIRST	YES	37	185	39,045		41,525		41,525
BATSON	NO	10	25	2,005	0	2,295	0	2,995
CABIN CREEK	YES	48	450	60,005	250,005	66,535	0	66,535
CEDARVILLE FIRST	YES	146	673	410,225	277,525	129,495	303,397	129,495
CLARKSVILLE SECOND	YES	157	497	126,605		149,455	0	149,455
COAL HILL FIRST	YES	51	200	20,315	0	28,605	0	28,605
CONCORD	YES	311	800	217,895	280,005	345,995	0	345,995
CONCORD SOUTHERN	YES	61	75	55,615	11,465	61,505	0	61,505
DYER	YES	38	190	22,235	0	41,265	0	41,605
EAST MT ZION TRINITY	YES	89	315	122,665	21,635	135,715	0	135,715
GRAPHIC SOU	YES	33	75	12,275	6,485	16,395		16,395
HAGARVILLE	YES	32	185		24,005			
HARTMAN	YES	40	30	18,855	0	26,205	0	26,205
KIBLER	YES	83	750	84,845	7,405	107,345	0	107,345
LAMAR	YES	102	464	67,595	0	78,685	0	79,875
MOUNTAINBURG FIRST	YES	38	100	29,475	0	37,505	0	37,505

CLEAR CREEK**PART B - (continued)****CHURCH**

MULBERRY FIRST	YES	181	900	89,455	0	168,945	0	168,945
CASS CHAPEL	YES		125	24,065	0	19,975	0	21,195
NORTH PARK	YES	168	600	308,125	34,955	265,175	93,690	265,175
OAK GROVE	YES	243	740	107,105	17,505	168,585	0	168,585
OARK			0					
OZARK FIRST	YES	316	1,500	272,775	140,725	426,195	0	428,705
OZONE	YES	28	100	20,795	0	22,475	0	22,475
RUDY	YES	8	0	1,455	0	2,505	0	2,505
SHADY GROVE	YES	44	159	15,955	0	28,225	0	28,225
SHIBLEY	YES	36	164	24,655	0	28,615	0	28,615
SPADRA	YES	19	35	8,185	0	14,465	0	24,215
TRINITY ALMA	YES	31	350	35,225	1,895	28,945	0	36,045
UNION GROVE	YES	39	70	32,275	0	38,405	0	38,405
UNIONTOWN			0					
VAN BUREN FIRST	YES	403	3,293	332,995	180,945	597,815	0	597,815
EASTERN HEIGHTS	YES	43	193	42,575	0	26,355	0	26,355
VAN BUREN SECOND	YES	16	0	14,205	0	13,585	0	13,585
VINE PRAIRIE	YES	41	230	30,375	0	32,735	0	32,735
WEBB CITY	YES	68	150	22,415	0	39,165	0	40,025
WOODLAND	YES	43	100	31,705	0	43,225	0	43,025

CONCORD**PART A 1992 ASSOCIATIONAL SUMMARY REPORT**

CHURCH	PASTOR	TELEPHONE	*****ENROLLMENT*****										TOTAL				
			YEAR	TOT	TOT	MEMBERSHIP		MUS				UNDESIG*	COOP	ASSOC	MISSION		
			ORG	L	BAP	LET	RES	TOTAL	SS	DT	MIN	WMU	BRO	GIFTS	PROGRM	MISS	EXPEND
BARLING FIRST	Terry Fortner	452-2566	1907	4	2	14	117	208	104	128	49	38	25	61995	4391	1878	7538
BETHEL	David Railey	452-1591	1964	4	3	2	51	194	64	0	7	0	0	24905	690	690	1548
BLOOMER	Richard Goodrum		1888	2	0	4	96	124	43	0	0	0	0	17165	240	600	2925
BLUFF AVENUE	Steve Young	782-5800	1935	9	11	8	350	756	193	33	32	19	15	57085	4208	0	6549
BOONEVILLE FST	Michael Taylor	675-3292	1868	4	11	16	869	1449	688	38	155	121	168	279715	42218	5100	63363
BRANCH FIRST	Tim Hobbs	965-2515	1869	2	8	3	246	289	205	62	21	25	0	73815	7381	1476	11708

CONCORD**PART A - (continued)**

<u>CHURCH</u>	<u>PASTOR</u>	<u>TELEPHONE</u>																	
BURNVILLE	Gary Thomas	996-7376	1800	1	0	0	56	69	48	0	0	0	0	16855	835	835	1970		
CALVARY FT SM	Dale Bascue	783-7279	1909	9	18	10	417	616	291	0	39	38	0	120665	14506	3627	25035		
CENTRAL FST SOU		452-4889	1976	2	30	15	328	396	253	293	91	39	0	89035	1200	1000	5800		
CHARLESTON FST	Mike Love	965-2533	1846	3	41	17	390	599	452	119	74	85	68	193355	31725	3788	53370		
EAST SIDE	John Marshall	452-1481	1953	0	68	137	1149	1680	1387	350	378	91	21	944815	140673	11471	181823		
ENTERPRISE FST	Gary Whitmarsh	NEW	1990	1	0	7	6	15	28	28	29	0	0	11245	564	330	1338		
EXCELSIOR	Jarrell Woodhull		1907	1	0	0	40	101	41	0	3	0	0	15625	1595	638	3316		
FAITH	James Jones	996-6456	1980	2	4	15	187	197	128	0	65	0	0	38715	5817	1162	40913		
FELLOWSHIP	Larry Plummer	646-5354	1991	1	10	25	120	124	115	33	49	14	0	82295	8228	1646	12076		
FIANNA HILLS	Bruce Tippit	646-3452	1989	0	32	44	318	360	462	164	117	35	30	280715	40082	2522	85734		
FT SMITH FIRST	Dale Thompson	782-1088	1857	8	51	75	2522	6040	2970	0	356	141	91	1477415	155178	12930	317169		
***HISPANIC MISSION	Oscar Gutierrez	782-1088	8	2	0	27	27	59	0	0	0	0	0	10015	0	0	0		
***KOREAN MISS	Young Sun Park	782-1088	8	1	0	23	23	23	0	0	0	0	0	14085	0	0	170		
***LAOTIAN	Bantheung Amonsin	782-1088	8	4	0	122	122	122	0	0	0	0	0	8455	0	0	0		
GLENDALE	Kenneth Barnard	675-2842	1872	1	26	17	319	443	251	62	75	51	16	88075	6986	1767	10685		
GRAND AVENUE	Edward Saucier	783-5162	1934	9	119	77	3121	3397	2659	137	382	320	0	1414105	213419	29611	382791		
***GRAND AVENUE	LAOTIA Vathana	Sinbandhit	9	18	0	114	249	132	74	71	42	33		7605	0	300	2900		
***GRAND AVENUE	VIETNA Quyen V. Le	783-0275	9	34	0	159	159	70	26	57	51	32		21345	0	0	3188		
***MOFFETT	Earl Oxford	783-5161	1	0	0	28	30	69	0	0	0	0		6325	0	0	320		
GRAYSON	R. L. Whitten	675-3597	1963	1	0	0	7	7	9	0	0	0	0	545	0	0	0		
GREENWOOD FIRST	Milton James	996-2166	1870	4	26	78	1528	1600	1161	161	341	83	37	518705	45089	7514	75904		
HACKETT FIRST	Leroy French	638-7363	1905	3	25	8	276	341	122	61	0	19	6	31325	2193	940	4287		
HAVEN HEIGHTS	Neal Prock	646-7266	1964	0	53	52	1150	1520	713	161	194	15	20	313985	37803	9416	55048		
HIGEWAY 96 FIRST		674-5822	1955	1	0	3	11	12	14	28	2	0	0	11335	400	25	525		
IMMANUEL FT SM	Richard Maness	782-1009	1906	9	2	9	361	500	155	23	29	23	17	148705	27350	3185	38537		
JENNY LIND FST	Carrol Walters	996-2513	1949	2	6	6	264	330	136	56	20			63175	4419	1263	7060		
LAVACA FIRST	Grant Ethridge	674-2293	1860	3	53	59	1209	1506	1027	0	230	102	10	443365	57075	17173	96642		
MAGAZINE FIRST	Sammy Brown	969-2384	1880	3	7	2	301	464	161	22	48	0	0	50885	5495	1099	7402		
MEMORIAL	Raymond Davis		1960	3	11	4	112	161	62	46	0	0	0	30595	2245	1005	32101		
MIDLAND FIRST		639-2230	1904	2	5	2	299	438	204	73	35	25	0	56625	5743	2617	10965		
MIXON	Darold Preston	675-3038	1896	1	0	0	34	60	12	0	2	0	0	4925	265	106	471		
MT HARMONY	John Neihouse	452-5285	1912	1	2	0	15	19	26	15	3	0	0	0	1151	206	1357		

CONCORD

PART A - (continued)

CHURCH	PASTOR	TELEPHONE															
MT ZION	Eddie Combs	996-7697	1855	1	4	10	126	168	71	54	12	26	6	32465	1663	600	10980
NEW BRIAR CREEK	Lind Christie		1980	2	0	1	8	19	7	0	0	0	0	1505	0	0	0
NEW HOPE		996-6220	1974	4	4	8	194	266	91	25	28	28	6	47595	4950	991	7823
NORTHSIDE	T. J. Richardson	965-7360	1952	3	1	3	112	235	52	0	4	0	0	20875	961	961	2512
NORTHSIDE FT SM	Lawrence Lewis	782-0066	1914	9	0	2	224	269	107	51	8	6		20445	210	305	917
OAK CLIFF	Phil Whitten	646-3891	1960	9	18	55	637	895	780	401	156	86	68	271875	37790	13612	63745
PALESTINE	Mark Browning	996-6141	1879	1	2	5	71	83	32	0	0	0	0	15395	1096	329	3102
PARIS FIRST	Clyde Vire	963-3260	1894	4	6	13	597	886	338	35	117	122	48	182715	21043	3659	34552
PARKVIEW	Chester Gray	675-4301	1990	4	21	8	100	109	80	17	74	0	0	34475	4316	864	6025
PHOENIX VILLAGE	Jay Wells	646-3801	1939	8	3	1	175	177	90	0	28	13	0	52415	3403	1832	7012
PINE LOG	Sam Sharber		1871	1	0	0	33	69	33	0	0	0	0	7515	390	390	1027
RATCLIFF FIRST		635-2691	1908	2	15	4	216	251	88	0	32	0	0	40215	2506	1253	6237
ROSEVILLE		963-3425	1898	1	4	8	100	121	54	0	26	0	0	16545	655	600	2237
RYE HILL	S. H. Andrews	646-1044	1934	1	4	21	315	432	198					115865	11586	2219	18681
SOUTH SIDE,FS	John Horne	782-5041	1948	9	10	21	350	612	315	80	99	26	16	191105	15686	2709	30338
SOUTHSIDE,BV	Jonathan Payne	675-3672	1963	4	15	10	320	513	185	42	47	21	15	66345	5274	2249	10313
SOUTHSIDE PARIS	V. L. Harris	963-6158	1982	4	30	6	148	167	180	20	42	9	0	40705	307	0	703
***CRESTVIEW BAPT CH	Jan Akins	963-6501		1	18	3	60	60	73	20	22	0	0	16465	1007	419	1715
SPRADLING	Ron Williamson	452-4659	1951	9	12	27	342	569	297	138	75	62	37	130135	14224	5746	25231
TEMPLE	Elton Pennington	646-1241	1916	9	21	14	440	760	408	188	50	30	18	127995	10221	2555	16446
TRINITY FT SM	Donald Bishop	783-4085	1923	7	5	18	307	769	340	41	58	18	12	96895	12822	2279	25231
UNION HALL	Colin Slate		1927	1	0	0	14	16	9	0	2	0	0	3075	0	0	110
VESTA	Barney Pritchett	965-7700	1888	1	6	9	47	103	18	0	14	0	0	11305	125	0	213
VICTORY	Luther McClure	675-5093	1985	4	1	6	106	129	93	0	32	15	0	19625	732	534	2343
WESTSIDE	James Zeltner	782-6334	1977	9	10	7	207	229	144	71	32	58	24	40025	1799	1412	18839
WINDSOR PARK	Jim Files	782-7222	1955	9	17	19	799	1089	896		169	0	0	376825	5000	1000	32606

CONCORD**PART B 1992 ASSOCIATIONAL SUMMARY REPORT**

CHURCH	TWO SUN SER	AVG S S ATT	PROPERTY VALUE (000)	TOTAL LOCAL EXPEND*	TOTAL CHURCH DEBT*	TOT TITHE OFFERINGS OTH GIFTS*	TOTAL EXP NEW CONSTR (LOCAL)	TOTAL RECEIPTS*
BARLING FIRST	YES	63	300	45,995	0	66,995	2,275	66,995
BETHEL	YES	18	150	26,355	0	28,145	0	28,185
BLOOMER	YES	35	290	14,695	0	20,585	0	23,205
BLUFF AVENUE	YES	87	700	53,875	0	83,115	0	83,115
BOONEVILLE FIRST	YES	302	1,162	241,365	3,905	338,465	0	342,035
BRANCH FIRST	YES	92	230	65,875	10,005	80,755	0	80,755
BURNVILLE	YES	25	60	14,965	0	17,455	0	17,455
CALVARY FT SMITH	YES	134	1,041	111,115	0	132,445	0	145,445
CENTRAL FIRST SOU	YES	130	280	54,385	20,005	114,875	0	114,875
CHARLESTON FIRST	YES	202	0	118,875	0	231,035	0	237,865
EAST SIDE	YES	620	4,000	879,435	1,546,915	1,104,315	0	1,142,535
ENTERPRISE FIRST	YES	18	0	7,185	0	11,445	0	11,565
EXCELSIOR	YES	16	90	12,945	0	16,195	0	16,195
FAITH	YES	70	37	38,585	0	47,555	17,012	47,555
FELLOWSHIP	YES	70	0	75,135	0	91,205	0	91,205
FIANNA HILLS	YES	202	1,000	160,405	198,955	443,055	0	452,855
FT SMITH FIRST	YES	1093	5,139	1,679,375	50,005	1,987,045	391,782	1,987,045
HISPANIC MISSION	YES	79	0	15,715	0	10,015	0	10,015
KOREAN MISS	NO	21	0	13,225	0	14,805	0	14,805
LAOTIAN	NO	60	0	20,515	0	8,455	0	8,455
GLENDALE	YES	121	250	86,905	0	99,035	0	100,695
GRAND AVENUE	YES	1215	4,649	1,094,965	1,244,585	1,709,565	0	1,731,615
GRAND AVENUE LAOTIA	NO	145	0	24,705	0	7,605	0	27,605
GRAND AVENUE VIETNA	NO	50	0	32,205	0	36,735	0	38,785
MOFFETT	NO	27	0	6,005	0	6,645	0	6,645
GRAYSON	YES	9	15	415	0	545	0	545
GREENWOOD FIRST	YES	606	3,500	649,495	271,865	642,005	0	654,685
HACKETT FIRST	YES	57	180	34,915	0	33,825	0	35,625
HAVEN HEIGHTS	YES	335	1,550	286,005	12,005	343,185	13,000	343,185
HIGHWAY 96 FIRST	YES	12	100	6,285	0	11,865	0	11,865

CONCORD**PART B - (continued)**

IMMANUEL FT SMITH	YES	78	1,000	160,215	11,475	208,825	0	215,355
JENNY LIND FIRST	YES	78	3	69,705	5,595	71,205	1,578	71,205
LAVACA FIRST	YES	496	1,985	445,175	0	652,235	43,458	654,765
MAGAZINE FIRST	YES	72	500	48,385	0	51,245	0	51,245
MEMORIAL	YES	28	150	26,245	0	32,665	0	40,175
MIDLAND FIRST	YES	78	200	33,605	0	62,525	0	62,525
MIXON	NO	12	25	6,565	0	5,095	0	5,105
MT HARMONY	YES	25	20	0	0	0	0	0
MT ZION	YES	70	250	27,245	0	43,765	0	43,765
NEW BRIAR CREEK	NO	4	43	1,295	0	1,505	0	1,505
NEW HOPE	YES	55	233	42,605	0	52,665	0	53,135
NORTHSIDE	YES	37	150	23,825	0	21,465	0	22,865
NORTHSIDE FT SMITH	YES	16	250	24,445	1,622,105	20,805	0	20,805
OAK CLIFF	YES	267	980	147,265	12,255	334,245	0	334,245
PALESTINE	YES	23	65	11,135	0	15,765	0	15,765
PARIS FIRST	YES	1,500	150	214,415	0	217,275	0	217,275
PARKVIEW	YES	54	150	29,655	0	35,975	0	35,975
PHOENIX VILLAGE	YES	57	250	56,185	14,755	56,875	0	58,335
PINE LOG	YES	15	22	5,705	0	7,515	0	7,515
RATCLIFF FIRST	YES	59	165	40,275	0	42,765	0	42,765
ROSEVILLE	YES	35	0	25,385	0	21,905	10,600	21,905
RYE HILL	YES	100	407	25,455	0	138,165	0	138,165
SOUTH SIDE	YES	145	1,500	238,565	0	249,065	0	249,065
SOUTHSIDE	YES	93	390	90,175	30,005	76,985	0	76,985
SOUTHSIDE PARIS	YES	78	172	26,705	54,005	52,835	0	54,315
CRESTVIEW BAPT CH	YES	38	100	20,185	15,115	26,515	0	26,515
SPRADLING	YES	148	361	116,805	0	148,165	0	148,565
TEMPLE	YES	154	720	111,255	54,185	159,705	0	166,055
TRINITY FT SMITH	YES	130	440	82,325	0	111,585	0	112,125
UNION HALL	NO	6	10	1,805	0	3,075	0	3,205
VESTA	YES	19	50	8,845	0	11,305	0	11,305
VICTORY	YES	28	170	29,905	0	22,085	0	22,485
WESTSIDE	YES	53	350	55,865	0	59,295	0	59,295
WINDSOR PARK	YES	346	2,210	343,675	621,075	427,655	0	428,085

CONWAY PERRY PART A 1992 ASSOCIATIONAL SUMMARY REPORT

		*****ENROLLMENT*****														TOTAL	
CHURCH	PASTOR	TELEPHONE	YEAR	TOT	TOT	MEMBERSHIP		MUS				UNDESIG*	COOP	ASSOC	MISSION	EXPEND	
			ORG	L	BAP	LET	RES	TOTAL	SS	DT	MIN	WMU	BRO	GIFTS	PROGRM	MISS	
BIGELOW FIRST	Mike Jones	759-2205	1890	3	2	3	167	261	66	34	15	31	13	28075	1950	847	3126
CASA	Gene Tanner		1889	2	3	6	211	291	36	0	0	0	0	28005	1194	340	2946
CENTER RIDGE FST			1990	3	2	1	29	34	34	0	0	7	0	15305	688	413	2081
COVE CHAPEL	Thomas Stover	889-5218	1990	1	2	1	42	46	72	0	17	11	0	7435	378	378	1210
HARMONY	Fred Oaks	333-2499	1873	1	3	4	60	100	39	24	0	0	0	21775	1110	180	1892
HOUSTON	Stan Wallace	759-2305	1900	2	10	1	169	204	45	0	18	26	0	25225	2375	1900	6141
***SWEET HOME BAPT MIS		889-2393		1	0	0	32	34	0	0	0	0	0	1475	108	108	346
MORRILTON FIRST	Bill Brown	354-4013	1860	4	25	38	711	921	427	120	138	99	43	241285	44263	1000	60193
NIMROD	Gus Prince	432-5258	1949	1	2	2	64	95	50	32	3	3	0	28965	2839	1152	6016
OPPELO FIRST	Roy Patterson	354-0045	1976	3	0	2	22	47	25	0	6	0	0	14765	600	240	1759
PERRY	Samuel Parker	662-4200	1928	2	20	4	101	145	79	0	39	0	0	28355	1260	907	2917
PERRYVILLE FST	Horace Gray	889-2015	1906	3	13	24	575	721	278	41	65	62	19	145295	11624	7315	31017
PETIT JEAN MTN FST	Eddy Howell	727-6360	1987	1	6	5	59	62	39	0	3	9	0	27055	1359	1315	4298
PLEASANT GROVE	Ronnie Bateman	432-5351	1916	1	1	0	16	16	15	6	0	1	0	4325	0	120	503
PLUMERVILLE FST	Fred Holst	354-5178	1891	3	5	2	150	303	82	14	20	15	7	47185	2592	300	5051
SOLGOHACHIA	John Kimbrell	354-1451	1953	1	3	9	81	100	63	31	7	4	0	20925	1884	1149	3538
STONY POINT	Dusty Day	889-5252	1958	1	1	12	88	139	40	0	3	0	0	21915	466	933	2040
THORNBURG	Gary Hawkins		1915	1	1	8	112	146	46	39	3	8	0	19655	3184	193	6192
UNION VALLEY	Denis LaCook		1948	1	13	14	140	191	65	48	22	27	6	24495	1332	1332	3617
WYE MT	Dennis Corder	NEW	1992	2	4	13	36	42	57	0	15	0	0	12815	684	684	1786

CONWAY PERRY PART B 1992 ASSOCIATIONAL SUMMARY REPORT

CHURCH	TWO	AVG	PROPERTY	TOTAL	TOTAL	TOT TITHE	TOTAL EXP	TOTAL
	SUN	S S	VALUE	LOCAL	CHURCH	OFFERINGS	NEW CONSTR	TOTAL
	SER	ATT	(000)	EXPEND*	DEBT*	OTH GIFTS*	(LOCAL)	RECEIPTS
BIGELOW FIRST	YES	38	100	31,145	2,115	30,415	0	30,415
CASA	YES	30	180	8,405	0	28,705	0	28,955
CENTER RIDGE FIRST	YES	20	80	9,115	0	15,945	0	15,945
COVE CHAPEL	YES	27	65	14,965	0	9,965	7,393	11,675

CONWAY PERRY PART B - (continued)

CHURCH	YES	30	50	19,875	0	23,335	0	23,335
HARMONY	YES	45	120	17,875	0	28,755	2,240	28,755
HOUSTON	YES	0	20	2,985	0	3,135	0	3,135
SWEET HOME BAPT MIS	NO	232	1,500	303,085	31,005	324,675	55,549	324,675
MORRILTON FIRST	YES	37	95	20,135	0	30,085	0	30,085
NIMROD	YES	10	100	12,455	0	15,095	0	15,095
OPPELO FIRST	YES	50	200	20,435	27,005	28,355	0	28,355
PERRY	YES	173	540	134,805	5,385	170,305	0	171,125
PERRYVILLE FIRST	YES	20	152	15,775	0	29,925	0	30,295
PETIT JEAN MTN FIRST	YES	10	35	8,315	0	4,705	0	4,705
PLEASANT GROVE	YES	53	175	39,105	0	51,095	0	51,095
PLUMERVILLE FIRST	YES	33	67	18,955	0	24,365	0	24,405
SOLGOHACHIA	YES	42	130	19,025	0	23,125	9,850	30,295
STONY POINT	YES	34	192	12,575	0	23,165	0	23,195
THORNBURG	YES	41	158	16,945	0	26,945	0	27,195
UNION VALLEY	YES	23	75	18,585	13,055	13,445	5,020	15,005
WYE MT	YES							

CURRENT GAINES PART A 1992 ASSOCIATIONAL SUMMARY REPORT

		*****ENROLLMENT*****													TOTAL		
CHURCH	PASTOR	TELEPHONE	YEAR	TOT	TOT	MEMBERSHIP		MUS					UNDESIG*	COOP	ASSOC	MISSION	
			ORG	L	BAP	LET	RES	TOTAL	SS	DT	MIN	WMU	BRO	GIFTS	PROGRM	MISS	EXPEND
BIGGERS	Howard Huddle	769-2593	1904	2	2	0	129	287	77	61	29	32	3	33695	2522	1577	5881
CALVARY CORNING	Richard Snyder	857-6553	1960	4	6	1	159	261	71	34	0	0	0	41705	2305	2154	5458
COLUMBIA JARRETT	Stephen Seale		1937	1	1	0	36	72	23	0	0	0	0	11725	352	235	637
CORNING FIRST	Charles Lewis	857-3790	1887	4	4	8	241	507	230	102	60	36	0	96985	10574	3492	20259
EAST SIDE HOLLY	ISLA Gary Henson	595-2192	1951	3	9	9	100	148	87	26	18	21	0	22445	2000	1000	4430
EMM PIGGOTT	Kim Bridges	598-5128	1961	4	24	11	230	334	181	124	22	0	0	53185	2498	2498	6349
GREENWAY FIRST	Don Crawford		1888	2	1	2	75	91	45	0	2	0	0	17495	1290	364	5871
HARMONY			1927	1	3	0	57	58	36	35	0	13	0	4605	30	110	255
HOPEWELL		276-5523	1908	1	1	3	41	160	31	16	0	0	0	10905	1100	674	2955
KNOBEL	Gene Carpenter	259-3439	1953	2	3	2	52	62	49	20	0	0	0	8935	150	160	525

CURRENT GAINES PART A - (continued)

<u>CHURCH</u>	<u>PASTOR</u>	<u>TELEPHONE</u>																
MOARK	H. W. Clements		1892	1	0	1	42	61	27	0	9	0	0	10065	300	300	600	
MT PLEASANT	Rickey Hawkins		1886	1	0	0	100	100	65	41	0	0	0	15205	767	767	3419	
NEW HOPE	Loy Culver	544-2364	1846	1	4	0	176	252	98	67	24	5	0	47265	4736	2459	10391	
NIMMONS	John Shaw	529-3551	1939	2	1	5	53	73	34	25	0	9	0	10515	512	512	1723	
OAK GROVE			1867	1	9	0	135	223	49	50	10	0	0	25025	1859	300	3236	
PEACH ORCH FST	Terry Wallace	249-3862	1922	2	0	0	24	24	26	0	0	0	0	3005	72	72	156	
PIGGOTT FIRST	Clyde Spurgin	598-2890	1887	4	22	5	473	709	496	119	117	78	40	221845	44370	8874	66750	
PINE GROVE			1979	1	13	0	87	137	58	20	12	0	0	17735	935	935	2938	
POCAHONTAS FIRST		892-3758	1899	4	29	20	756	1300	581	61	46	33	6	176785	12806	3842	24869	
RAVENDEN SPRINGS FIR			1910	2	3	0	99	234	87	21	16	0	0	15785	1270	1100	2876	
RECTOR FIRST	Ardell Polk	595-3668	1886	3	10	13	293	471	154	94	54	59	25	93155	10242	4616	21478	
REYNO FIRST	Roger Hovis	769-2578	1878	2	2	2	96	258	79	27	10	0	0	30035	3197	1502	5628	
SHANNON	Charles Linebarger	892-5729	1951	4	18	11	256	436	137	83	31	11	0	48265	1886	1448	10437	
SHILOH	Eddie Martin	857-3849	1866	1	1	1	70	118	50	0	24	0	0	17605	480	480	1517	
ST FRANCIS	O. H. Brooks	598-2107	1909	2	9	0	219	327	96	52	50	29	0	28385	3300	1650	6406	
SUCCESS	Bill Hutchings	276-5047	1903	2	6	1	123	218	100	51	14	11	0	46845	4684	2811	10828	
WITTS CHAPEL	Lawrence Harris	647-2555	1885	3	10	10	214	357	140	68	0	0	0	52835	5437	3383	15824	

CURRENT GAINES PART B 1992 ASSOCIATIONAL SUMMARY REPORT

<u>CHURCH</u>	<u>TWO</u> <u>SUN</u> <u>SER</u>	<u>AVG</u> <u>S S</u> <u>ATT</u>	<u>PROPERTY</u> <u>VALUE</u> <u>(000)</u>	<u>TOTAL</u> <u>LOCAL</u> <u>EXPEND*</u>	<u>TOTAL</u> <u>CHURCH</u> <u>DEBT*</u>	<u>TOT TITHE</u> <u>OFFERINGS</u> <u>OTH GIFTS*</u>	<u>TOTAL EXP</u> <u>NEW CONSTR</u> <u>(LOCAL)</u>	<u>TOTAL</u> <u>RECEIPTS</u>
BIGGERS	YES	55	260	27,485	6,405	42,545	0	42,545
CALVARY CORNING	YES	39	255	27,505	0	43,045	0	43,045
COLUMBIA JARRETT	YES	25	25	11,065	0	11,725	0	11,725
CORNING FIRST	YES	125	619	79,715	0	114,725	0	115,935
EAST SIDE HOLLY ISLA	YES	45	35	19,015	0	28,405	760	28,405
EMMANUEL PIGGOTT	YES	91	200	49,615	30,505	66,535	0	66,535
GREENWAY FIRST	YES	31	60	11,695	0	21,365	0	21,365
HARMONY	YES	18	30	4,915	28,105	4,905	0	5,105
HOPEWELL	YES	17	30	6,755	0	11,585	0	11,585

CURRENT GAINES**PART B - (continued)****CHURCH**

KNOBEL	YES	26	35	29,355	8,465	8,935	12,000	8,935
MOARK	YES	14	12	8,385	0	10,065	972	10,065
MT PLEASANT	YES	40	25	15,195	0	15,205	0	15,435
NEW HOPE	YES	70	145	25,865	0	49,655	0	50,565
NIMMONS	YES	21	40	8,805	0	11,625	0	11,625
OAK GROVE	YES	50	125	22,665	0	25,785	0	25,785
PEACH ORCHARD FIRST	YES	17	20	1,685	0	3,005	0	3,005
PIGGOTT FIRST	YES	245	1,616	186,025	0	244,095	0	244,095
PINE GROVE	YES	34	100	18,515	14,855	20,495	1,573	20,495
POCAHONTAS FIRST	YES	219	750	142,555	38,205	189,435	0	189,755
RAVENDEN SPRINGS FIR	YES	30	80	12,965	0	16,845	0	16,985
RECTOR FIRST	YES	99	600	84,625	0	113,625	18,709	113,625
REYNO FIRST	YES	59	300	23,635	0	32,405	1,255	32,405
SHANNON	YES	82	240	48,015	5,005	54,725	0	54,725
SHILOH	YES	28	125	20,425	0	18,665	0	18,955
ST FRANCIS	YES	71	200	27,745	775	34,155	0	34,155
SUCCESS	YES	59	190	28,665	0	50,195	0	50,195
WITTS CHAPEL	YES	70	265	36,445	0	56,425	0	56,535

DELTA**PART A 1992 ASSOCIATIONAL SUMMARY REPORT*********ENROLLMENT*******

CHURCH	PASTOR	TELEPHONE	YEAR	TOT TOT MEMBERSHIP				MUS					UNDESIG* COOP ASSOC			TOTAL	
				ORG	L	BAP	LET	RES	TOTAL	SS	DT	MIN	WMU	BRO	GIFTS	PROGRM	MISS
ARKANSAS CITY		877-2487	1910	3	5	2	112	323	108	27	0	29	7	65435	11628	1938	16753
AULDS		NON-RPT	1935	1													
BAYOU MASON	Bill Goode		1948	1	0	5	112	181	94	44	43	10	0	49095	7366	1500	13044
BELLAIRE		538-3552	1918	1	1	0	141	239	85	40	33	0	0	67035	10344	4860	21735
BOYDELL		1991 RPT	1938	2			30	118	38	0	0	0	0	6005	0	0	1500
CHICKASAW	George Waldrep		1952	6	0	2	57	114	33	0	0	11	0	9565	680	286	1842
COLLINS	Jim Bates	538-9464	1989	2	1	3	58	74	37	0	0	0	0	24035	1275	1272	3311
DANIEL CHAPEL		1990 RPT	1938	1			39	39									

DELTA**PART A - (continued)**

<u>CHURCH</u>	<u>PASTOR</u>	<u>TELEPHONE</u>															
DERMOTT	Timothy Vining	538-5744	1904	4	0	4	240	425	140	0	22	27	37	99575	12944	5304	22669
EUDORA	Francis LaRocque	355-4691	1902	4	8	10	301	487	227	0	53	60	30	151625	21741	4561	33511
GAINES	Albert Johnson	473-2670	1911	1	0	2	19	23	22	0	0	0	0	10575	630	630	1770
HALLEY	Gene Gregory		1942	1	4	7	99	124	39	0	0	0	0	32895	1645	2014	12552
JENNIE	James Dykes	265-3430	1934	1	2	0	109	211	34	24	21	0	0	28725	2531	1085	4178
JEROME	Larry Donaldson	538-9517	1951	2	1	9	45	94	40	41	9	16	13	14835	420	720	1465
KELSO		644-3405	1940	1	2	8	196	404	126	95	25	15	0	49335	4046	2473	9575
LAKE VILLAGE	Mike Titsworth	265-2550	1861	4	14	18	343	660	365	47	46	46	21	142235	17324	3600	33623
MCARTHUR		NON-RPT	1917	2													
MCGEHEE FIRST	Kerry Powell	222-4271	1909	4	16	18	507	1159	671	142	116	70	0	276525	6325	1000	15497
MONTROSE	Billy West	737-2909	1904	2	1	0	93	201	58	63	18	4	0	29755	1441	1729	3802
NEW HOPE	Sanders Brooks	355-2927	1939	1	2	0	113	195	46	52	26	0	0	33415	4225	629	5447
NORTHSIDE	John Hall	355-2000	1971	4	4	6	129	183	81	47	0	4	0	29935	1327	350	3020
OMEGA	James Hayes		1904	1	0	3	125	198	48	48	0	0	0	19745	300	180	856
PARKDALE	Kenny Worbington		1908	3	5	1	66	88	34	22	2	0	0	27715	600	0	1519
PARKWAY		1991 RPT	1967	1			122	151	28	9	2	1	0	19835	1915	335	2380
PORTLAND	Robert Herrington	737-2205	1969	3	0	5	141	141	141	0	12	10	0	46445	4752	1857	15160
RICHLAND		1990 RPT	1945	1			37	121									
SHILOH	Tom Williams	265-2651	1964	1	0	0	34	54	13	9	1	0	0	22035	1274	1274	3803
SOUTH MCGEHEE	Eric Ertle	222-3711	1966	4	11	9	217	352	319	89	21	13	0	68565	4811	1374	7695
TEMPLE		538-5044	1957	4	5	2	192	381	154	53	23	13	0	70795	8883	3703	14039
TILLAR	Jim Newman	392-2381	1908	2	4	3	122	191	82	68	0	0	0	37055	3717	2265	8286
WATSON			1941	2	5	4	167	185	46	21	18	0	0	25645	2255	1326	4157
WILMOT	Harry Noble	473-5122	1908	3	4	3	144	227	155	86	21	12	0	56365	9791	1773	16608

DELTA**PART B 1992 ASSOCIATIONAL SUMMARY REPORT**

<u>CHURCH</u>	<u>TWO</u>	<u>AVG</u>	<u>PROPERTY</u>	<u>TOTAL</u>	<u>TOTAL</u>	<u>TOT TIME</u>	<u>TOTAL EXP</u>	<u>TOTAL</u>
<u>AR</u>	<u>SUN</u>	<u>S S</u>	<u>VALUE</u>	<u>LOCAL</u>	<u>CHURCH</u>	<u>OFFERINGS</u>	<u>NEW CONST</u>	<u>TOTAL</u>
<u>YES</u>	<u>SER</u>	<u>ATT</u>	<u>(000)</u>	<u>EXPEND*</u>	<u>DEBT*</u>	<u>OTH GIFTS*</u>	<u>(LOCAL)</u>	<u>RECEIPTS</u>
ARKANSAS CITY	YES	48	290	45,165	0	71,325	0	71,565
AULDS			0					

DELTA**PART B - (continued)**

BAYOU MASON	YES	51	300	59,815	7,555	52,435	25,722	52,735
BELLAIRE	YES	49	200	48,215	0	75,205	0	75,205
BOYDELL	YES	0	0	3,335	0	6,005	0	6,005
CHICKASAW	YES	18	40	7,475	0	9,905	0	10,765
COLLINS	YES	23	226	22,315	0	26,725	0	26,725
DANIEL CHAPEL	YES		0					
DERMOTT	YES	65	852	76,685	0	107,695	0	108,205
EUDORA	YES	127	850	102,145	0	189,645	0	189,645
GAINES	YES	9	15	7,255	0	10,575	0	10,575
HALLEY	YES	28	125	23,005	0	35,545	0	35,545
JENNIE	YES	29	150	26,435	11,445	30,755	0	30,755
JERCME	YES	21	25	11,795	0	15,215	2,001	15,215
KELSO	YES	64	362	40,825	0	56,445	0	57,585
LAKE VILLAGE	YES	163	836	128,915	22,605	169,855	0	169,855
MCARTHUR			0					
MCGEHEE FIRST	YES	253	2,250	596,295	183,645	385,855	283,625	392,505
MONTROSE	YES	34	265	26,765	0	31,415	0	31,415
NEW HOPE	YES	33	226	23,775	0	35,195	0	35,195
NORTHSIDE	YES	31	150	26,475	13,355	30,585	0	30,585
OMEGA	YES	19	55	15,305	0	20,955	0	20,955
PARKDALE	YES	24	171	22,315	11,105	30,235	4,600	30,235
PARKWAY	YES	18	81	17,585	0	19,835	0	19,835
PORTLAND	YES	70	170	35,345	0	53,035	0	53,035
RICHLAND			0					
SHILOH	YES	10	125	20,685	0	22,745	0	26,575
SOUTH MCGEHEE	YES	87	490	56,295	34,865	72,435	0	72,705
TEMPLE	YES	77	310	52,745	355	75,265	0	75,455
TILLAR	YES	47	134	31,195	0	39,785	0	41,675
WATSON	YES	40	250	20,065	0	29,145	0	29,145
WILMOT	YES	75	453	56,185	0	71,075	0	71,075

FAULKNER**PART A 1992 ASSOCIATIONAL SUMMARY REPORT**

CHURCH	PASTOR	TELEPHONE	*****ENROLLMENT*****										TOTAL				
			YEAR	TOT	TOT	MEMBERSHIP		MUS				UNDESIG*	COOP	ASSOC	MISSION		
			ORG	L	BAP	LET	RES	TOTAL	SS	DT	MIN	WMU	BRO	GIFTS	PROGRM	MISS	EXPEND
BERYL	Gary Pridmore	796-3911	1889	1	4	7	292	348	227	166	73	52	7	108505	6525	4344	13557
BLANEY HILL	Rold Posey		1985	1	0	12	76	76	39	0	0	0	0	9405	0	0	0
BONO	William Kreis		1917	1	3	1	73	81	59	0	4	0	0	17125	984	938	2094
BRUMLEY	Tom Collie	327-4775	1925	7	12	6	184	344	114	75	42	38	9	57645	5911	4622	14473
CADRON RIDGE	Terry Simpson	327-0057	1892	7	6	24	205	290	124	78	40	16	0	68995	4834	4143	11169
CONWAY FIRST	Dale Wicker	329-5648	1871	6	16	61	1102	2116	907	65	205	91	40	492685	62600	6815	89552
CONWAY SECOND	Larry Pillow	327-6565	1922	5	33	90	1601	1991	1015	178	483	90	25	589905	54375	6990	68949
***BROOKSIDE MISSION				5	1	0	20	20	0	0	0	0	0	175	0	0	00
EMMANUEL CONWAY		327-3235	1934	1	1	1	75	208	71	35	0	0	22	29605	2665	2130	6302
ENOLA MT ZION	Robert Hartness	849-2435	1881	2	0	3	51	79	41	0	0	0	0	10115	434	434	1876
FRIENDSHIP	Gary Thomas	796-2866	1917	1	60	26	384	434	392	0	66	15	12	111925	11221	5611	19718
GOLD CREEK	Eric Albat	470-0026	1977	1	12	6	265	323	59	33	33	25	13	0	0	0	0
***EASTERWOOD MISSION			1991	1	9	2	35	49	24	0	2	0	0	3755	0	0	0
GREENBRIER FST	Gary Kirkendoll	679-2639	1860	3	21	40	296	345	203	0	62	34	0	73195	6526	1020	9010
HAPPY HOLLOW			1907	1	0	0	30	50	14	0	0	0	0	8455	427	255	1982
HARLAN PARK	Jerry Hogan	327-6015	1966	7	8	11	351	378	193	50	45	8	4	81175	11195	6039	20665
HARMONY	Norman Powell	834-1318	1872	1	18	10	199	236	119	84	26	28	14	42545	3209	2358	6633
HOLLAND	Jim Acklin	849-2687	1869	1	3	0	163	281	83	51	23	19	7	57275	5616	5616	13288
MAYFLOWER FIRST	Ken Reece	470-0223	1915	4	6	16	345	488	258	74	57	62	25	108105	7547	5573	17183
MT VERNON	William Canary		1849	2	11	8	165	255	107	0	100	7	0	42005	3365	3365	7324
NAYLOR	Steve Stephens		1947	1	0	6	77	77	32	0	0	0	0	15605	0	586	2955
NEW BETHEL	Tom Davis	327-0902	1925	1	0	0	55	56	17	0	0	0	0	9675	575	383	958
NEW HOPE	Roddy King	327-6198	1982	6	3	4	108	221	100	0	26	10	0	59955	3213	3213	8194
OAK BOWERY			1872	1	11	26	312	409	228	0	83	0	0	100595	4488	3017	10255
PICKLES GAP	Bob Dailey	327-4781	1878	7	43	32	719	840	390	304	98	36	49	241225	41135	9141	100202
***SUNNY GAP			1991	7	2	8	21	21	63	0	0	0	0	32035	0	0	606
PLEASANT GROVE	John Greer	327-2214	1894	7	6	15	192	235	178	43	50	31	28	104855	12623	5259	27107
SALTILLO HEIGHTS	Fred Retz	470-1767	1977	1	9	7	120	160	130	71	22	0	0	48725	1884	2315	5363
SMYRNA	Orland Beard		1887	1	0	0	41	49	23	0	0	0	0	4105	193	193	586
SOUTH SIDE	Bill Griffith	335-7423	1912	1	1	19	243	333	182	114	25	35	0	91225	7325	4578	19806

FAULKNER**PART A - (continued)**

<u>CHURCH</u>	<u>PASTOR</u>	<u>TELEPHONE</u>															
VICTORY	Paul Parker	327-8327	1986	7	2	8	49	55	49	0	12	0	0	12115	1211	606	3180
WOODLAND HEIGHTS	David Hatfield	329-0001	1987	7	27	62	502	526	598	159	131	20	138	289365	31422	6855	49028
WOOSTER FIRST	Phillip Drennan	679-3139	1916	2	26	24	361	402	317	207	61	34	16	105595	8448	7392	22078
ZION	Arnold Teel	327-9507	1989	7	5	12	55	68	46	14	17	0	0	23275	943	943	2182

FAULKNER**PART B 1992 ASSOCIATIONAL SUMMARY REPORT**

<u>CHURCH</u>	<u>TWO</u>	<u>AVG</u>	<u>PROPERTY</u>	<u>TOTAL</u>	<u>TOTAL</u>	<u>TOT TITHE</u>	<u>TOTAL EXP</u>	<u>TOTAL</u>
	<u>SUN</u>	<u>8 8</u>	<u>VALUE</u>	<u>LOCAL</u>	<u>CHURCH</u>	<u>OFFERINGS</u>	<u>NEW CONSTR</u>	<u>TOTAL</u>
	<u>SER</u>	<u>ATT</u>	<u>(000)</u>	<u>EXPEND*</u>	<u>DEBT*</u>	<u>OTH GIFTS*</u>	<u>(LOCAL)</u>	<u>RECEIPTS</u>
BERYL	YES	109	400	95,525	0	116,775	0	116,775
BLANEY HILL	NO	25	60	5,075	11,495	9,405	0	9,405
BONO	YES	37	105	14,565	0	17,885	0	18,325
BRUMLEY	YES	72	200	34,455	0	62,245	0	62,245
CADRON RIDGE	YES	74	350	60,655	55,005	76,165	0	76,165
CONWAY FIRST	YES	406	1,472	518,935	0	740,985	168,080	747,495
CONWAY SECOND	YES	665	2,800	576,925	340,005	714,625	0	716,295
BROOKSIDE MISSION	NO	20	0	2,205	0	175	0	175
EMMANUEL CONWAY	YES	25	250	22,665	0	32,555	0	32,555
ENOLA MT ZION	YES	34	50	7,965	0	10,605	0	10,605
FRIENDSHIP	YES	134	700	245,785	116,835	145,005	159,738	145,685
GOLD CREEK	YES	74	0	0	0	0	0	0
EASTERWOOD MISSION	YES	15	0	4,095	0	3,755	0	3,755
GREENBRIER FIRST	YES	89	583	46,815	0	76,015	0	76,015
HAPPY HOLLOW	NO	10	35	5,775	0	9,755	0	9,755
HARLAN PARK	YES	86	725	158,335	22,705	126,795	52,087	130,445
HARMONY	YES	64	112	32,445	0	43,885	0	46,285
HOLLAND	YES	50	190	46,025	0	68,205	9,247	68,285
MAYFLOWER FIRST	YES	123	570	103,075	11,555	121,265	46,660	124,415
MT VERNON	YES	56	201	42,405	7,585	50,215	0	50,455
NAYLOR	YES	17	100	16,045	0	21,375	0	21,375
NEW BETHEL	YES	14	50	12,825	0	10,085	0	10,085

FAULKNER**PART B - (continued)****CHURCH**

NEW HOPE	YES	55	250	68,335	17,645	63,425	8,000	63,425
OAK BOWERY	YES	160	450	113,895	20,505	119,855	0	119,895
PICKLES GAP	YES	270	853	106,905	7,765	274,945	0	291,365
SUNNY GAP	YES	30	33	14,305	0	32,985	0	47,985
PLEASANT GROVE	YES	106	325	93,855	3,975	150,675	0	151,025
SALTILLO HEIGHTS	YES	67	190	75,555	38,005	53,655	37,380	53,655
SMYRNA	NO	20	20	2,535	0	4,105	0	4,105
SOUTH SIDE	YES	120	261	76,905	0	96,025	0	96,025
VICTORY	YES	20	4	8,735	0	17,925	0	17,925
WOODLAND HEIGHTS	YES	280	1,000	359,505	296,415	409,585	82,102	417,475
WOOSTER FIRST	YES	137	426	104,765	150,755	128,345	0	128,345
ZION	YES	32	150	16,315	20,005	25,415	0	26,015

GARLAND COUNTY**PART A 1992 ASSOCIATIONAL SUMMARY REPORT**

*****ENROLLMENT*****

CHURCH	PASTOR	TELEPHONE	YEAR	TOT	TOT	MEMBERSHIP	MUS						UNDESIG*	COOP	ASSOC	MISSION	TOTAL
							ORG	L	BAP	LET	RES	TOTAL					
AMITY FIRST	John McAnally	342-5808	1878	3	54	6	313	387	197	134	55	37	56	67105	3638	3301	10513
ANTIOCH	William Harris	767-2521	1891	1	19	25	394	548	317	247	48	68	20	116585	11637	3591	18886
CEDAR GLADES	Curtis Stillwell		1877	1	3	5	121	132	33	0	2	0	0	20525	2025	700	2725
EMM HOT SPRINGS	Donald Cunningham	623-7025	1949	6	3	3	205	250	96	56	13	14	8	17175	717	989	2896
FAIRDALE	Dwyane Monk	623-2706	1955	7	10	7	149	253	66	49	27	0	14	37945	1853	1200	4028
FIRST MOUNTAIN PINE			1936	3	5	0	259	453	93	50	11	30	2	43605	3018	1292	5249
GRAND AVENUE	Barry King	623-7783	1949	6	68	41	976	1805	483	180	28	0	0	260185	17189	9240	51268
HARVEYS CHAPEL	Jerry Cooper	767-5541	1888	1	35	14	481	606	392	240	103	65	24	96985	11668	2917	21677
JESSIEVILLE	Eugene Anderson	984-5629	1936	1	24	8	260	392	197	75	53	11	8	93835	9313	2839	14995
LAKESIDE	Ronnie Rogers	262-2063	1965	7	33	54	544	560	468	241	145	14	80	194215	15536	3884	36763
LEONARD STREET	Charles Mays	623-7205	1972	6	26	12	418	542	224	105	68	0	0	133735	3661	2520	14004
LONSDALE		TRANSFER IN	1900	2	4	4	36	91	35	24	2	0	0	16115	962	0	1062
MILLCREEK	Dane Dover	623-9968	1948	1	5	7	169	169	49	28	7	0	0	21865	2654	1496	4508
MOUNTAIN VALLEY	Joe Anderson	623-8691	1935	1	1	0	46	105	30	0	0	0	0	8455	507	100	683

GARLAND COUNTY**PART A - (continued)**

<u>CHURCH</u>	<u>PASTOR</u>	<u>TELEPHONE</u>															
MT TABOR	Johnny Bratton		1871	1	5	4	84	122	52	52	3	0	0	15005	448	674	1337
PARK PLACE	Michael Petty	623-2545	1902	6	21	14	649	1119	606	86	113	42	0	217355	27575	5515	51434
PEARCY	Rick Morrow	767-1992	1951	1	9	13	282	361	182	102	42	24	12	64635	4107	2552	9141
RECTOR HEIGHTS	Jim Owen	623-7666	1962	6	3	5	260	324	58	25	17	0	0	24985	629	1258	3079
TWIN LAKES	Jamie Powell	262-0015	1992	1	16	19	82	91	107	17	0	0	4	45225	2559	1561	4879
VISTA HEIGHTS	Gaines Armstrong	624-2325	1971	7	9	8	86	162	40	28	22	11	4	10925	707	602	1617

GARLAND COUNTY**PART B 1992 ASSOCIATIONAL SUMMARY REPORT**

<u>CHURCH</u>	<u>TWO</u> <u>SUN</u> <u>SER</u>	<u>AVG</u> <u>S S</u> <u>ATT</u>	<u>PROPERTY</u> <u>VALUE</u> <u>(000)</u>	<u>TOTAL</u> <u>LOCAL</u> <u>EXPEND*</u>	<u>TOTAL</u> <u>CHURCH</u> <u>DEBT*</u>	<u>TOT TITHE</u> <u>OFFERINGS</u> <u>OTH GIFTS*</u>	<u>TOTAL EXP</u> <u>NEW CONSTR</u> <u>(LOCAL)</u>	<u>TOTAL</u> <u>RECEIPTS*</u>
AMITY FIRST	YES	96	375	69,275	0	78,185	0	78,185
ANTIOCH	YES	143	250	110,725	8,715	134,885		136,065
CEDAR GLADES	YES	18	50	7,585	0	20,525	0	20,525
EMMANUEL HOT SPRINGS	YES	27	235	11,445	0	20,195	0	20,195
FAIRDALE	YES	47	250	36,255	0	40,045	0	40,045
FIRST MOUNTAIN PINE	YES	48	100	36,425	0	44,555	0	44,555
GRAND AVENUE	YES	260	800	263,785	45,695	306,915	0	306,915
HARVEYS CHAPEL	YES	150	400	62,415	0	122,715	0	123,055
JESSIEVILLE	YES		375	85,305	0	106,705	1,300	106,705
LAKESIDE	YES	244	800	174,175	186,005	266,645	30,968	268,445
LEONARD STREET	YES	124	765	114,215	279,845	147,835	0	147,945
LONSDALE		28	50	14,745	0	20,335	593	20,335
MILLCREEK	YES	29	70	14,815	0	22,225	0	22,545
MOUNTAIN VALLEY	YES	20	0	6,215	0	8,515	0	8,515
MT TABOR	YES	38	0	10,055	16,805	15,685	0	15,685
PARK PLACE	YES	203	3,000	161,005	0	237,785	0	241,925
PEARCY	YES	99	250	53,855	4,005	69,675	0	69,675
RECTOR HEIGHTS	YES	50	20	30,715	0	26,175	0	28,565
TWIN LAKES	YES	41	250	42,915	44,195	56,295	10,724	56,295
VISTA HEIGHTS	YES	19	100	7,205	3,805	13,935	0	13,935

GREENE COUNTY**PART A 1992 ASSOCIATIONAL SUMMARY REPORT**

CHURCH	PASTOR	TELEPHONE	YEAR	TOT		MEMBERSHIP		MUS				UNDESIG* COOP		ASSOC	MISSION	TOTAL	
				ORG	L	BAP	LET	RES	TOTAL	SS	DT	MIN	WMU	BRO	GIFTS	PROGRM	MISS
ALEXANDER	Don Edmiston	239-3235	1921	1	3	0	188	244	96	97	52	0	0	43585	5816	1342	8323
BEECH GROVE	Jeff Dial	586-0902	1910	1	9	6	64	119	44	63	38	25	17	14515	506	521	2164
BETHEL STATION	Larry Ring	236-1512	1911	1	8	11	93	178	97	110	26	0	0	46155	923	2308	3231
BIG CREEK	James Swafford		1908	1	0	1	44	133	21	19	10	0	0	14005	120	240	1175
BROWNS CHAPEL	Royce Boling	239-5450	1892	2	24	37	543	695	362	296	71	0	0	144185	16221	5250	37308
CALVARY PARAGOULD		239-8447	1959	5	10	7	179	179	145	86	20	21	0	101115	5086	4069	15013
CLARKS CHAPEL	Wilburn Griggs		1907	1	7	1	93	143	92	70	59	0	0	46865	1500	1500	4562
DELAPLAINE FST	Earl Mangrum		1921	2	2	0	67	150	56	38	3	0	0	17875	668	591	2207
EAST SIDE	Bruce Swihart	236-6255	1912	5	40	29	1434	2073	1092	687	426	100	69	447385	35491	17566	76848
FAIRVIEW	Dennis Strobe	239-2314	1857	1	1	1	31	39	36	0	2			6805	440	440	935
FINCH	Junior Vester	239-5685	1872	1	7	0	130	194	97	0	3	0	0	41345	2038	2038	5453
FST CENTER HILL	Danny Taylor	239-5238	1883	7	13	14	81	81	81	36	28	19	0	32325	2192	1252	5334
FONTAINE	Dennis Vowell	935-9949	1950	1	0	0	35	43	15	15	1	0	0	5665	120	120	332
HARMONY	Troy Gramling	239-2271	1986	6	5	1	32	32	26	0	0	0	2	0	116	202	702
IMM PARAGOULD	Dan Minton	236-3270	1955	6	8	13	329	438	181	93	47	13	30	85425	2855	3550	8048
LAFE	Ron Pickney		1922	2	7	10	126	165	118	88	2	11	0	33485	80	200	2038
LAKE STREET	Wayne Faulkner	239-5861	1952	7	12	8	450	499	115	70	11	33	0	66145	2985	2374	6783
LIGHT	Clyde Morris		1895	1	0	0	88	103	63	32	26	0	0	27385	1791	1119	5831
MARMADUKE FIRST	Jack Porter	597-2725	1888	3	16	12	448	675	196	177	58	33	25	99015	9911	3964	19390
NEW FRIENDSHIP	Bob Kinnett		1868	1	0	2	70	161	45	36	19	15	0	23525	1168	908	3075
NEW LIBERTY	Martin Light	239-3689	1907	1	3	3	47	83	32	13	5	0	0	7725	147	180	401
NUTTS CHAPEL			1901	1	0	0	15	19	10	0	2	0	0	7215	721	216	1329
OAK GROVE HEIGHTS	Billy Dowdy	586-0348	1952	3	8	0	127	229	142	122	13	29	36	43295	2165	1884	5397
PARAGOULD FIRST	C. A. Johnson	236-8584	1885	5	14	22	688	1325	541	127	142	118	64	278895	32007	5750	56954
PLEASANT VALLEY	Amos Greer		1939	1	1	0	71	156	42	31	15	0	0	32585	1817	1699	4899
ROBBS CHAPEL	John Slatton		1916	1	0	0	33	91	16	0	2	0	0	7505	240	240	1055
ROSEWOOD	Marion Gramling	239-2324	1973	6	20	15	286	287	169	54	62	0	0	74345	3233	1617	7962
STANFORD	Sam Stewart		1910	1	10	1	124	176	70	48	38	6	0	31165	1874	1338	4050
THIRD AVENUE	Bob Lee	239-4749	1951	6	9	9	58	70	55	72	27	0	0	16115	276	872	1435
UNITY	Terry Songer	239-8979	1879	3	1	6	164	189	152	95	45	0	0	58895	3004	1922	8747

GREENE COUNTY PART A - (continued)

<u>CHURCH</u>	<u>PASTOR</u>	<u>TELEPHONE</u>															
VINES CHAPEL	Charles Abanathy		1940	1	0	0	24	42	31	23	2	0	0	12205	610	733	1613
WALCOTT	Rudy Ring	573-6314	1887	2	11	21	313	378	117	57	40	0	0	63325	3600	3000	8062
WEST VIEW	Benjy Massey	236-7195	1960	7	23	42	489	575	388	95	110	38	51	172605	24165	4315	41481

GREENE COUNTY PART B 1992 ASSOCIATIONAL SUMMARY REPORT

<u>CHURCH</u>	<u>TWO</u>	<u>AVG</u>	<u>PROPERTY</u>	<u>TOTAL</u>	<u>TOTAL</u>	<u>TOT TITHE</u>	<u>TOTAL EXP</u>		<u>TOTAL</u>
	<u>SUN</u>	<u>S S</u>	<u>VALUE</u>	<u>LOCAL</u>	<u>CHURCH</u>	<u>OFFERINGS</u>	<u>NEW CONSTR</u>		<u>RECEIPTS*</u>
	<u>SER</u>	<u>ATT</u>	<u>(000)</u>	<u>EXPEND*</u>	<u>DEBT*</u>	<u>OTH GIFTS*</u>	<u>(LOCAL)</u>		
ALEXANDER	YES	68	105	28,015	0	44,745	0		44,845
BEECH GROVE	YES	36	50	15,245	0	20,345	0		20,345
BETHEL STATION	YES	70	80	45,135	0	49,975	0		49,975
BIG CREEK	YES	19	60	10,305	0	21,345	0		21,345
BROWNS CHAPEL	YES	200	500	52,955	0	150,995	448		152,495
CALVARY PARAGOULD	YES	103	966	86,435	0	108,565	0		108,565
CLARKS CHAPEL	YES	62	185	27,505	0	48,625	0		48,625
DELAPLAINA FIRST	YES	30	105	14,955	2,695	19,255	0		19,375
EAST SIDE	YES	488	3,484	333,665	277,305	556,215	0		560,815
FAIRVIEW	YES	30	60	14,065	0	7,705	8,705		11,705
FINCH	YES	47	334	41,415	0	44,415	0		44,415
FIRST CENTER HILL	YES	46	250	27,825	6,655	36,275	0		36,275
FONTAINE	YES	15	30	5,545	0	5,755	0		5,755
HARMONY	YES	15	125	15,375	51,295	225	0		225
IMMANUEL PARAGOULD	YES	95	500	51,455	43,005	108,395	0		109,675
LAFE	YES	77	100	43,225	11,045	45,805	0		45,805
LAKE STREET	YES	100	310	65,145	45,005	68,355	0		68,355
LIGHT	YES	42	127	30,035	0	34,025	0		34,025
MARMADUKE FIRST	YES	120	492	101,155	0	107,545	0		108,825
NEW FRIENDSHIP	YES	34	100	20,745	0	24,855	0		25,095
NEW LIBERTY	YES	34	65	7,345	0	8,785	0		8,785
NUTTS CHAPEL	YES	10	10	5,035	0	7,435	0		7,435
OAK GROVE HEIGHTS	YES	56	225	32,015	0	47,755	0		48,385

GREENE COUNTY**PART B - (continued)****CHURCH**

PARAGOULD FIRST	YES	315	3,910	284,965	0	369,395	136,177	379,345
PLEASANT VALLEY	YES	28	95	24,325	0	34,235	0	34,385
ROBBS CHAPEL	YES	12	40	6,705	0	7,805	0	7,805
ROSEWOOD	YES	80	160	42,775	0	75,055	0	75,055
STANFORD	YES	70	165	18,775	0	32,095	0	32,095
THIRD AVENUE	YES	36	52	16,615	0	18,155	0	18,155
UNITY	YES	82	150	44,465	0	61,135	0	62,295
VINES CHAPEL	YES	25	100	10,255	0	12,895	0	12,895
WALCOIT	YES	100	310	31,825	0	72,375	0	74,765
WEST VIEW	YES	200	533	149,445	16,085	186,395	0	187,885

HARMONY**PART A 1992 ASSOCIATIONAL SUMMARY REPORT**

CHURCH	PASTOR	TELEPHONE	*****ENROLLMENT*****													TOTAL	
			YEAR	TOT	TOT	MEMBERSHIP		MUS					UNDESIG*	COOP	ASSOC	MISSION	
			ORG	L	BAP	LET	RES	TOTAL	SS	DT	MIN	WMU	BRO	GIFTS	PROGRM	MISS	EXPEND
ALTHEIMER FIRST	Ray Edmonson		1943	3	4	0	68	250	59	0	26	0	0	42935	4294	1717	9761
ANDERSON CHAPEL	Ted Keen	382-4878	1927	1	2		231	376	104	61				34535	2416	2069	5008
BETHEL		263-4439	1964	1	9	3	178	316	59	38	13	0	0				
CENTENNIAL	Dennis Owens	247-4540	1956	9	15	56	321	371	230	0	29	0	0	112635	200	800	1570
CENTRAL	Gary Akers	247-2091	1947	7	21	32	581	863	530	234	127	23	46	175205	16010	5337	25563
CLAUD ROAD	Randy Magar	247-5875	1985	1	9	8	148	169	155	107	35	15	14	51375	5253	1643	8611
DOLLARWAY	Ed Harrison	247-1344	1960	9	7	2	287	407	99	53	41	0	0	61395	5708	3805	12556
DOUGLAS	Mike Merrill	263-4646	1956	1	2	1	52	139	19		2	1		9475	1021	204	2574
DUMAS FIRST	Neil Bennett	382-2315	1903	4	12	13	459	935	467	38	76	52	20	185585	20810	2081	50204
EAST SIDE	Clyde Jones	536-0990	1969	9	4	5	305	461	301	0	85	11	0	123695	4071	3272	10765
EVERGREEN	R. B. Dickson	247-2008	1945	1	0	0	4	7	10	5	1	0	0	3365	0	0	0
FORREST PARK		535-0751	1950	9	1	3	212	409	93	0	13	0	0	94875	13380	2762	23651
GOULD FIRST			1922	3	5	5	147	206	108	115	30	54	9	80675	4308	2962	10881
GRADY FIRST	Raymond Reed	479-3617	1954	1	0	1	57	89	43	31	2	12	6	25975	1415	846	6181
GREEN MEADOWS	Garland Brackett	536-2661	1975	0	4	7	312	359	171	71	34	10	0	69895	12093	1511	17735
GREENLEE	Warren Watkins	879-2331	1936	6	4	3	310	434	200	69	26	34	5	62915	9421	1885	17687

HARMONY**PART A - (continued)**

<u>CHURCH</u>	<u>PASTOR</u>	<u>TELEPHONE</u>																	
HARDIN		247-1980	1926	3	0	3	362	482	208	106	23	13	0	126165	15780	4453	26633		
HICKORY GROVE	John Watt	628-3693	1872	1	11	3	75	113	49	44	0	0	0	28695	1100	620	6404		
HUMPHREY	Richard Roberts	873-4207	1903	3	21	4	183	329	82	81	3	0	0	50795	0	0	2119		
IMM PINE BLUFF	David Moore	534-7603	1914	9	19	27	900	1080	1069	171	295	45	22	515105	51382	3854	103721		
KEARNEY	Larry Childers	NEW	1990	1	3	5	42	42	26	0	0	0	0	14455	906	575	1681		
KINGSLAND FIRST	Mark Wheeler	348-5477	1885	2	4	8	95	180	75	52	13	10	0	38885	5025	1546	9731		
LIGHTHOUSE	Ronny Bond	879-5749	1989	1	6	9	132	142	137	0	15	0	0	50125	3920	1534	9168		
LINWOOD	Mark Fricke	535-4003	1951	1	6	0	69	228	64	57	17	12	0	35095	2449	1400	5671		
MATTHEWS MEM	Mike Gilchrist	535-2073	1939	9	9	8	431	877	438	195	89	49	45	188825	26941	3779	36990		
NORTHSIDE	Jimmy Tate		1964	3	0	1	36	116	15	0	2	0	0	8725	390	270	765		
OAK GROVE	Bob Lamb	247-9900	1937	1	14	18	163	238	78	21				29945	2422	1516	4261		
PINE BLUFF FST	John McClanahan	534-4741	1853	8	15	23	1088	2451	1080	0	213	180	25	645335	64595	5100	116626		
PINE BLUFF SEC	Doug Gathright	534-6512	1904	9	1	3	205	346	119	0	29	10	0	71455	6761	1350	12486		
PLUM BAYOU	John Hagan		1938	2	3		119	302	58	0	0	0	0	27215	2444	1358	4560		
RANKIN CHAPEL			1940	1			6	6											
REDFIELD FIRST	SOU	1991 RPT	1977	3			211	236	132	81	48	0	0	58855	4061	1702	6330		
RISON	Michael White	326-6358	1886	3	3	19	259	266	201	63	50	13	18	120135	12056	1855	21732		
SHANNON ROAD	Bobby Hartsfield	879-1689	1962	7	25	23	228	242	162	187	54	15	81	59525	7143	1785	13148		
SHEPHERD HILL	Charles R. Newman	534-1926	1982	1	27	27	254	271	194	145	27	26	25	90955	9907	1800	16235		
SOUTH SIDE	J. R. DeBusk	534-6301	1917	9	12	22	777	1677	688	103	120	21	0	379855	47481	4800	70044		
STAR CITY FIRST	Edward Smith	628-3122	1873	3	5	15	434	678	297	28	114	41	5	169725	31125	4474	46549		
SULPHUR SPRINGS	James Schmidt	879-3777	1898	1	1	5	383	562	130	49	14	0	0	64315	6356	2544	11026		
VICTORY	Larry Miller	382-4869	1986	1	2	2	82	92	40	0	2	0	0	22955	0	0	0		
WATSON CHAPEL	M. L. Faler	879-1370	1961	0	22	25	1090	1210	1222	164	245	0	0	468555	67639	8409	115688		
WHITE HALL FST	Bob Harper	247-3124	1924	4	7	31	558	833	534	337	64	40	12	247395	49479	7421	66510		
YORKTOWN	Coy Camp	628-5148	1925	1	2	1	105	190	67	27	14	12	0	48535	4003	999	5677		

HARMONY**PART B 1992 ASSOCIATIONAL SUMMARY REPORT**

CHURCH	TWO SUN SER	AVG S S ATT	PROPERTY VALUE (000)	TOTAL LOCAL EXPEND*	TOTAL CHURCH DEBT*	TOT TITHE OFFERINGS OTH GIFTS*	TOTAL EXP NEW CONSTR (LOCAL)	TOTAL RECEIPTS*
ALTHEIMER FIRST	YES	52	466	32,615	0	45,755	0	46,145
ANDERSON CHAPEL	YES	60	130	35,225	0	40,525	0	40,855
BETHEL	YES	59	0					
CENTENNIAL	YES	130	350	83,585	35,005	168,135	0	168,135
CENTRAL	YES	181	777	124,715	29,525	231,795	0	231,795
CLAUD ROAD	YES	63	485	48,715	0	56,905	0	62,305
DOLLARWAY	YES	39	225	59,115	0	70,955	17,353	70,955
DOUGLAS		11	142	7,985	1,505	14,295	0	15,235
DUMAS FIRST	YES	170	830	206,085	24,525	236,735	0	241,785
EAST SIDE	YES	103	627	118,545	0	138,075	0	139,015
EVERGREEN	YES	2	190	2,065	0	3,365	0	3,365
FORREST PARK	YES	47	445	98,645	0	105,345	0	107,535
GOULD FIRST	YES	65	610	225,995	30,005	136,735	160,000	136,735
GRADY FIRST	YES	20	150	25,995	0	32,735	0	32,735
GREEN MEADOWS	YES	61	451	49,295	0	74,595	0	75,025
GREENLEE	YES	67	526	67,445	0	74,425	0	74,885
HARDIN	YES	103	702	112,505	0	137,625	0	138,255
HICKORY GROVE	YES	31	15	22,585	0	28,695	0	28,695
HUMPHREY	YES	48	160	38,435	0	77,025	0	77,205
IMMANUEL PINE BLUFF	YES	419	3,500	703,715	486,595	849,245	704	984,945
KEARNEY	YES	16	32	12,725	6,005	16,455	0	16,455
KINGSLAND FIRST	YES	46	300	30,015	0	43,305	0	43,305
LIGHTHOUSE	YES	64	145	52,985	65,875	54,095	4,370	54,575
LINWOOD	YES	43	193	41,965	0	46,025	0	46,245
MATTHEWS MEMORIAL	YES	136	1,719	233,895	37,725	221,805	0	222,295
NORTHSIDE	YES	14	35	10,485	0	8,865	175	8,865
OAK GROVE	YES	36	184	24,265	0	30,385	0	33,095
PINE BLUFF FIRST	YES	442	0	387,585	22,295	822,045	0	822,045
PINE BLUFF SECOND	YES	40	535	66,915	0	81,385	0	81,385
PLUM BAYOU	YES	32	65	17,665	0	28,805	0	28,805

HARMONY**PART B - (continued)****CHURCH**

RANKIN CHAPEL	YES		0																
REDFIELD FIRST SOU	YES	80	250	75,695	26,975	70,235	0	70,445											
RISON	YES	106	740	77,435	0	125,955	0	125,955											
SHANNON ROAD	YES	85	175	64,595	8,435	74,705	0	75,035											
SHEPHERD HILL	YES	90	350	75,115	24,005	95,615	0	95,615											
SOUTH SIDE	YES	252	3,800	380,515	0	410,065	0	433,765											
STAR CITY FIRST	YES	136	775	127,215	0	189,455	0	189,455											
SULPHUR SPRINGS	YES	61	865	59,435	0	70,455	0	70,455											
VICTORY	YES	45	74	23,405	0	23,605	0	23,605											
WATSON CHAPEL	YES	390	2,100	372,635	118,005	557,835	0	558,035											
WHITE HALL FIRST	YES	214	920	172,005	14,005	288,935	0	290,525											
YORKTOWN	YES	45	350	52,585	16,805	57,435	0	57,435											

INDEPENDENCE**PART A 1992 ASSOCIATIONAL SUMMARY REPORT**

*****ENROLLMENT*****

CHURCH	PASTOR	TELEPHONE	YEAR	TOT ORG	TOT L	TOT BAP	TOT LET	MEMBERSHIP		MUS				UNDESIG*		COOP	ASSOC	MISSION	TOTAL
								RES	TOTAL	SS	DT	MIN	WNU	BRO	GIFTS	PROGRM	MISS	EXPEND	
ARBANNA	Hubert Davis	269-8710	1966	1	1	3	68	83	45	25	0	0	0	12475	1287	1191	6534		
BATESVILLE FST	Don Nall	793-9859	1847	4	11	52	639	1241	615	311	215	90	41	413005	87413	19771	127310		
CAL BATESVILLE	Keith Byrd	793-5480	1939	4	13	10	433	638	338	112	91	29	10	199045	29946	13743	58693		
CALVARY TIMBO	Jack Oglesby	746-4720	1971	1	13	2	134	165	112	51	26	26	25	42215	2005	1672	4177		
CORD	Erby Burgess	799-8096	1906	2	6	11	187	278	126	83	75	56	20	61905	6330	6304	15649		
CUSEMAN	Vency Vaughan		1893	1	0	4	20	50	13	0	0	0	0	1935	97	97	194		
DESHA FIRST	Keith Sandefur	251-2977	1936	3	6	11	232	325	144	53	0	0	0	70145	4700	3360	8650		
EASTSIDE	James Tirey	283-6607	1963	3	14	18	202	292	115	76	55	21	25	64675	6958	5750	19399		
EMM BATESVILLE	William Scroggs	251-1383	1966	2	2	4	156	306	67	0	21	14	0	22355	0	1651	4008		
FAITH	Ross Layne	793-8286	1973	4	2	3	33	33	43	0	20	0	0	26705	756	504	1582		
FELLOWSHIP	Preston Pearce	251-1918	1981	2	1	1	64	84	49	27	3	15	0	39005	1462	1462	5728		
FLORAL	Lyle Koone	345-2266	1889	1	11	4	220	319	126	56	29	7	12	68435	7108	5665	14810		
FOOTHILLS	J. R. Hull	269-3380	1991	1	9	25	142	146	106	78	25	18	0	43135	4697	2556	8001		
MARCELLA	Doug Taylor		1901	1	0	0	60	90	37	0	0	0	0	16585	0	0	1149		

INDEPENDENCE PART A - (continued)

<u>CHURCH</u>	<u>PASTOR</u>	<u>TELEPHONE</u>															
MOUNTAIN VW FST	Jackie Fendley	269-3409	1890	3	20	20	377	601	278	114	118	38	29	156765	13008	9108	32044
MT ZION	Kenneth Altom	251-3121	1873	3	10	5	215	241	139	93	0	0	0	0	2484	2267	5501
NEWARK SOU	Tony Cherry	799-3386	1981	3	9	9	203	254	173	119	30	42	47	73505	5808	5930	13680
NORTHSIDE	Jimmy Vinson	793-7884	1975	1	1	6	107	143	43	31	2	0	0	22535	2028	1352	3629
PILGRIMS REST		793-2077	1854	1	3	2	149	269	79	60	27	8	10	26675	2000	3500	6294
PLEASANT PLAINS	Richard Nuckolls	345-2500	1866	2	0	15	85	151	61	38	31	32	6	29155	2724	2712	7377
REHOBETH	Arthur Cutshall	793-8076	1826	2	3	6	126	159	67	60	21	9	0	37185	3718	2602	7287
ROSIE	Barry Jackson	251-2065	1907	1	1	4	88	180	79	85	14	16	0	31765	4119	2218	10442
RUDELL HILL	Jim Black	793-6416	1940	4	15	12	323	362	165	86	48	44	41	100505	8501	5024	15352
SALADO	David Wesley	251-2754	1946	2	4	3	170	272	100	22	19	13	0	32735	1613	3057	5576
STRAWBERRY SOU	John Godfry		1982	2	0	4	31	40	20	0	0	0	0	10405	0	0	14881
SULPHUR ROCK	Jack Pickens	799-8641	1887	2	2	15	249	279	127	70	38	37	7	45945	3676	3676	11167
WEST	Steve Spurgin	793-3302	1909	5	11	41	712	1216	778	215	92	95	90	297895	52884	26814	97123
WHITE RIVER	Thurlo Lee	264-3505	1939	2	2	0	120	197	70	58	29	8	0	39625	2774	1981	5273

INDEPENDENCE PART B 1992 ASSOCIATIONAL SUMMARY REPORT

<u>CHURCH</u>	<u>TWO</u> <u>SUN</u> <u>SER</u>	<u>AVG</u> <u>S S</u> <u>ATT</u>	<u>PROPERTY</u> <u>VALUE</u> <u>(000)</u>	<u>TOTAL</u> <u>LOCAL</u> <u>EXPEND*</u>	<u>TOTAL</u> <u>CHURCH</u> <u>DEBT*</u>	<u>TOT TITHE</u> <u>OFFERINGS</u> <u>OTH GIFTS*</u>	<u>TOTAL EXP</u> <u>NEW CONSTR</u> <u>(LOCAL)</u>	<u>TOTAL</u> <u>RECEIPTS</u>
ARBANNA	YES	29	60	18,605	8,915	16,975	10,776	16,975
BATESVILLE FIRST	YES	290	2,000	613,525	164,005	553,125	234,320	553,125
CALVARY BATESVILLE	YES	173	1,000	161,125	0	226,275	13,941	227,315
CALVARY TIMBO	YES	62	200	43,325	21,905	42,915	3,000	42,915
CORD	YES	82	420	39,905	0	70,065	0	70,315
CUSEMAN	YES	8	0	1,175	0	1,935	0	1,935
DESHA FIRST	YES	76	260	69,135	0	72,295	0	72,655
EASTSIDE	YES	68	300	38,375	0	69,645	0	69,645
EMMANUEL BATESVILLE	YES	55	70	12,685	16,335	27,925	0	27,925
FAITH	YES	38	200	25,075	0	27,025	0	27,095
FELLOWSHIP	YES	27	250	29,555	44,405	47,515	0	47,515
FLORAL	YES	83	209	38,455	0	75,605	0	76,355

INDEPENDENCE **PART B - (continued)**

CHURCH

FOOTHILLS	YES	56	123	41,945	28,625	53,385	0	53,475
MARCELLA	YES	32	60	12,765	0	16,585	0	16,585
MOUNTAIN VIEW FIRST	YES	152	443	127,445	0	174,925	0	176,825
MT ZION	YES	75	18	33,165	0	0	0	
NEWARK SOU	YES	98	450	63,025	70,005	76,605	0	76,605
NORTHSIDE	YES	24	173	20,875	25,505	23,965	0	23,965
PILGRIMS REST	YES	44	200	28,315	0	27,465	0	27,465
PLEASANT PLAINS	YES	32	75	18,645	4,405	31,895	0	33,895
REHOBETH	YES	41	150	27,785	0	38,145	0	39,295
ROSIE	YES	50	375	27,465	0	39,415	2,700	39,415
RUDELLE HILL	YES	103	450	68,235	41,005	105,935	0	107,415
SALADO	YES	50	220	28,135	5,665	33,405	0	33,875
STRAWBERRY SOU	YES	15	60	10,025	11,465	10,405	0	10,405
SULPHUR ROCK	YES	82	190	48,945	68,905	60,495	0	60,495
WEST	YES	269	1,203	188,895	13,555	342,025	0	343,565
WHITE RIVER	YES	45	200	63,505	0	45,375	0	45,375

LIBERTY

PART A 1992 ASSOCIATIONAL SUMMARY REPORT

*****ENROLLMENT*****

CHURCH	PASTOR	TELEPHONE	YEAR	TOT TOT			MEMBERSHIP		MUS					UNDESIG* COOP		ASSOC	TOTAL
				ORG	L	BAP	LET	RES	TOTAL	SS	DT	MIN	WMU	BRO	GIFTS	PROGRM	MISS
CALEDONIA	Hugh Nelson	924-5772	1848	1	4	18	102	131	77	56	26	0	0	40615	2000	1950	7781
CALION FIRST	Sam Higgs	748-2420	1903	3	5	1	112	161	87	0	21	0	0	49875	4988	2993	10378
CAMDEN FIRST		936-6556	1842	5	23	32	708	1364	715	117	169	148	24	451195	70065	607	96647
CAMDEN SECOND	Van Hudson	836-6275	1945	6	1	3	64	64	18	45	0	0	0	13165	659	659	1318
CHIDESTER	Matt Dunavant	685-2605	1865	2	4	3	55	89	49	24	3	0	0	22655	3925	679	7491
CROSS ROADS	Oliver Jensen		1860	1	0	0	16	43	12	0	0	0	0	3965	0	60	60
EAST MAIN		862-4938	1956	6	9	12	427	705	418	101	96	34	15	227475	28284	9287	47464
EBENEZER	Donald Travis	862-4697	1879	1	12	8	248	372	224	56	61	24	10	110415	13213	5440	27296
EL DORADO FIRST	Floyd Lewis	863-7177	1845	5	33	38	950	1941	950	96	225	178	36	843405	113833	30763	300033
EL DORADO SEC	Bruce Murphy	863-7626	1923	6	17	8	525	872	651	110	140	114	14	365605	55697	7426	88559

LIBERTYPART A - (continued)

<u>CHURCH</u>	<u>PASTOR</u>	<u>TELEPHONE</u>																		
ELLIOTT	Ronald Burks	231-6411	1890	1	6	6	435	775	233	45	66	23	7	99555	11956	1984	15455			
FAIRVIEW ROAD	J. T. Harvill		1953	1	3	0	71	99	67	16	2	0	0	25575	1295	261	2124			
FELSENTAL			1904	2	0	2	35	44	30					40105	3796	0	8292			
FST CULLENDALE	Larry Wilson	231-5441	1929	6	11	19	800	1187	592	173	129	34	12	343205	45776	9183	64907			
FST PARKERS CHAPEL	Denny Wright	862-4602	1988	3	11	50	194	205	211	80	50	17	63	113235	7926	3817	16267			
FIRST READER	Eugene Burroughs		1920	2			28	36							668	192	1075			
GALILEE		862-8442	1912	1	5	0	165	170	52	29	28	10	6	27755	855	855	3194			
GRACE	Ken Shaddox	836-5382	1956	6	11	11	391	510	185	66	56	0	0	97005	6306	2703	13222			
HARMONY	Sam Whitlow	862-7719	1954	7	28	15	439	477	230	116	118	40	14	112975	4520	3390	24219			
HILLSIDE	Lynn Robertson	836-6161	1954	5	6	13	310	470	241	92	46	26	10	128395	15974	5109	24323			
HUTTIG FIRST	Ron Curtis	943-2216	1909	3	2	3	149	259	104	81	19	19	14	57625	7491	1729	12359			
IMM EL DORADO	David Uth	862-4264	1942	6	40	32	1016	1515	1395	153	313	125	135	630345	104037	17175	171881			
JOYCE CITY	Ronald Toon	725-3722	1934	1	25	9	229	557	224	159	54	25	8	101525	10152	5075	18466			
JUNCTION CTY FST	Bruce Cardin	924-4991	1894	3	18	6	213	358	141	0	50	43	0	99285	9972	1988	15508			
KNOWLES	Richard Johnson	797-2575	1884	1	3	1	87	96	52	9	5	0		26195	2712	1085	5276			
LA PILE	Ed Glover		1911	1			45	61	29	0	0	0	0	19835	989	180	2085			
LAWSON	Bill Tyson		1912	2	3		109	182	128	46	10	24		42335	3598	1905	7938			
LIBERTY	W. R. Robins		1832	1	1	2	99	134	37	28	3	0	0	24495	2727	1437	6841			
LOUANN	Robert Gryder	689-3697	1925	2	7	12	102	143	84	53	25	0	0	33335	3313	1322	6683			
MAPLE AVENUE	David Preston	725-3901	1955	3	12	4	143	207	145	68	27	20	13	102935	15617	5606	24716			
MARRABLE HILL	Charles Ainsworth	862-3166	1952	6	4	4	195	263	76	59	18	15	0	57285	8202	4101	17349			
MIDWAY	James Coward		1851	1	0	8	43	57	29	0	3	0	0	18635	1964	982	4107			
NEW LONDON	Harold Diffie	797-2258	1844	1	3	2	95	108	66	44	12			44075	3070	877	8447			
NORPHLET FST	Lawrence Harrison	546-2573	1895	3	6	8	440	883	372	219	103	102	71	192105	16807	7077	3			
NORTHWEST	Curtis Johnson	863-0773	1991	7	3	50	51	51	113	63	3	0	0	26205	2359	453	3602			
PARKVIEW	Tommy Mellinger	863-3336	1943	6	20	7	371	526	226	43	70	40	7	132145	7927	4991	16441			
PHILADELPHIA	Gary Wayne Hill		1892	1	1	0	64	68	27	20	0	0	0	26975	2906	563	4459			
SALEM	Freddy Dumas		1848	1	1	1	79	117	70	0	11	0	0	41825	4185	753	9535			
SMACKOVER FIRST	Ross Woodbury	725-3941	1924	3	6	10	538	708	436	75	94	60	12	233275	44235	13640	72487			
SOUTHSIDE	Terry Harrison	863-5824	1950	6	3	0	141	241	59	0	0	0	0	34345	3434	722	5799			
STEPHENS FIRST	Robbie Hobbs		1876	3	11	6	407	549	216	231	37	35	23	92775	12918	3000	21145			
STRONG FIRST	Gerald Perry	797-7652	1903	3	9	10	260	365	282	120	26	58	78	132475	19872	5299	30509			

LIBERTY**PART A - (continued)**

<u>CHURCH</u>	<u>PASTOR</u>	<u>TELEPHONE</u>															
SYLVAN HILLS	Dennis Jones	231-5013	1961	1	9	9	80	104	65	42	14	0	0	25445	1263	300	2938
TEMPLE	Danny Miller	231-4237	1955	6	9	15	179	238	63	65	50	0	0	24945	357	357	892
TEMPLE EL DORADO	Roy Smith		1952	1	1	5	75	140	32		1			27075	1897	812	3457
THREE CREEKS	Lowell Snow	863-9407	1890	1	25	11	311	358	229	169	82	52	47	119815	12933	2029	33693
TRINITY EL DORADO	Glynn Tyson	863-9033	1952	6	15	13	308	505	217	57	59	8	0	80745	6194	1549	10563
UNION	Richard Pyron	862-2668	1845	1	13	7	249	361	175	38	15	0	16	83715	12840	4280	21653
URBANA FIRST	Dale Floyd		1916	1	1	0	69	137	60	52	13	13	0	15595	842	842	3265
VICTORY	Don Cameron	862-7067	1961	5	7	0	143	202	82	51	25	0	0	56355	4138	2957	14795
VILLAGE	Skip Hubbard	596-2543	1887	2	12	8	115	195	95	0	2	23	8	33215	6217	1554	10971
WESSON	Dale Shirey		1894	2	0	0	66	85	27	23	0	0	0	15555	1556	311	2196
WEST SIDE	Jerry Wilson	863-4113	1924	6	35	41	959	1294	653	40	158	41	27	425965	15151	3645	27318
WHITE CITY	Clyde Hames	231-4634	1953	6	0	3	37	42	26	0	0	0	0	12005	1200	0	1200

LIBERTY**PART B 1992 ASSOCIATIONAL SUMMARY REPORT**

<u>CHURCH</u>	<u>TWO</u>	<u>AVG</u>	<u>PROPERTY</u>	<u>TOTAL</u>	<u>TOTAL</u>	<u>TOT TITHE</u>	<u>TOTAL EXP</u>	<u>TOTAL</u>
	<u>SUN</u>	<u>S S</u>	<u>VALUE</u>	<u>LOCAL</u>	<u>CHURCH</u>	<u>OFFERINGS</u>	<u>NEW CONSTR</u>	<u>TOTAL</u>
	<u>SER</u>	<u>ATT</u>	<u>(000)</u>	<u>EXPEND*</u>	<u>DEBT*</u>	<u>OTH GIFTS*</u>	<u>(LOCAL)</u>	<u>RECEIPTS*</u>
CALEDONIA	YES	50	70	31,435	0	51,925	0	51,925
CALION FIRST	YES	34	255	47,945	0	72,815	19,700	73,175
CAMDEN FIRST	YES	360	3,306	249,495	0	541,195	0	541,195
CAMDEN SECOND	YES	12	125	14,055	0	13,165	0	13,165
CHIDESTER	YES	27	74	13,565	0	23,455	0	24,555
CROSS ROADS	NO	6	100	4,985	865	4,335	0	4,335
EAST MAIN	YES	166	1,200	178,605	0	250,365	0	251,095
EBENEZER	YES	90	900	114,585	0	138,415	0	139,025
EL DORADO FIRST	YES	480	7,025	750,635	0	1,145,275	0	1,380,725
EL DORADO SECOND	YES	241	1,600	598,305	0	438,475	0	442,095
ELLIOTT	YES	101	1,171	95,335	18,005	112,315	0	112,315
FAIRVIEW ROAD	YES	29	250	24,855	15,405	26,935	0	26,935
FELSENTHAL	YES	25	85	18,965	0	42,985	0	42,985
FIRST CULLENDALE	YES	313	1,000	402,005	110,005	406,075	0	408,525

LIBERTY**PART B - (continued)****CHURCH**

FIRST PARKERS CHAPEL	YES	100	450	132,415	50,495	151,675	13,536	155,425
FIRST READER	YES		40	3,145				
GALILEE	YES	35	250	22,225	0	31,455	0	31,735
GRACE	YES	100	400	77,355	0	112,855	0	114,005
HARMONY	YES	132	410	197,805	0	226,885	106,345	228,455
HILLSIDE	YES	103	1	139,255	98,605	155,545	0	155,975
HUTTIG FIRST	YES	65	200	37,855	0	65,755	0	65,755
IMMANUEL EL DORADO	YES	568	2,500	552,615	0	944,095	0	959,145
JOYCE CITY	YES	104	475	96,975	0	113,315	0	113,985
JUNCTION CITY FIRST	YES	78	630	61,805	1,325	110,195	0	110,785
KNOWLES	YES	29	250	23,345	0	28,175	0	28,575
LA PILE	YES	20	75	13,565	0	19,835		19,835
LAWSON		45	200	31,235	0	43,935		43,935
LIBERTY	YES	25	125	25,285	0	25,575	0	26,055
LOUANN	YES	43	135	38,945	0	42,165	0	42,205
MAPLE AVENUE	YES	71	656	82,765	10,645	115,045	0	115,155
MARRABLE HILL	YES	48	372	39,275	0	60,305	0	85,255
MIDWAY	YES	13	132	13,305	0	19,325	0	19,645
NEW LONDON	YES	51	150	34,555		49,765		49,765
NORPHLET FIRST	YES	164	790	126,995	0	302,905	0	306,835
NORTHWEST	YES	72	75	16,955	0	30,745	1,443	31,025
PARKVIEW	YES	90	870	132,685	0	164,965	0	166,905
PHILADELPHIA	YES	20	75	18,795	0	27,775	0	30,775
SALEM	YES	55	150	21,775	0	42,825	0	43,575
SMACKOVER FIRST	YES	193	1,000	188,805	0	257,855	0	259,235
SOUTHSIDE	YES	32	200	35,995	0	43,555	0	45,365
STEPHENS FIRST	YES	100	700	62,955	0	104,845	0	104,845
STRONG FIRST	YES	102	1,100	88,855	0	149,085	0	149,085
SYLVAN HILLS	YES	35	296	24,685		28,025	0	28,025
TEMPLE	YES	41	260	27,075	0	27,315	0	27,365
TEMPLE EL DORADO	YES	15	100	24,765		29,045		29,045
THREE CREEKS	YES	146	387	134,515	0	162,985	0	162,985

LIBERTY

PART B - (continued)

CHURCH

TRINITY EL DORADO	YES	79	310	45,905	31,005	90,465	0	90,465
UNION	YES	77	485	54,725	0	89,915	0	90,255
URBANA FIRST	YES	35	177	14,475	0	18,085	0	19,685
VICTORY	YES	48	150	47,325	0	59,665	0	59,665
VILLAGE	YES	45	100	58,075	23,005	35,555	35,000	41,155
WESSON	YES	19	100	13,045	0	18,155	1,500	18,505
WEST SIDE	YES	305	2,300	846,435	234,005	601,995	59,106	666,375
WHITE CITY	YES	20	20	5,405	0	12,005	0	12,005

LITTLE RED RIVER

PART A 1992 ASSOCIATIONAL SUMMARY REPORT

*****ENROLLMENT*****

CHURCH	PASTOR	TELEPHONE	YEAR	TOT ORG	TOT L	TOT BAP	TOT LET	MEMBERSHIP		MUS				UNDESIG*	COOP	ASSOC	MISSION	TOTAL
								RES	TOTAL	SS	DT	MIN	WMU	BRO	GIFTS	PROGRM	MISS	EXPEND
BROWNSVILLE	Shelby Bittle		1909	1	4	6	70	167	39	28				17595	872	872	2247	
FIRST CONCORD	Jerry Millikin	668-3730	1938	2	3	0	154	279	83	41	23	0	0	35045	2525	2885	6469	
HARRIS CHAPEL	Randell Altom	728-4858	1939	1	3	0	61	77	43	43	28	0	0	9335	468	649	1181	
HEBER SPRGS FST	Jerry Kirkpatrick	362-8131	1885	4	12	33	745	803	681		259	35	0	376665	56813	15713	92863	
LIFE LINE	Johnnie Sutter		1971	1	5	4	91	91	48	0	0	0	0	11145	491	630	1121	
LONE STAR	Ron Berry	825-7464	1933	1	8	15	166	177	97	30	0	0	0	66065	2778	806	5986	
MT ZION	Kirk Crawford	668-3310	1920	1	1	3	60	79	37	18	11	0	0	9165	232	232	741	
NEW BETHEL	Ernest Brown		1910	1	0	0	1	4	10	0	10	0	0	2685	101	101	380	
PALESTINE		589-2860	1861	1	5	4	115	187	69	38	23	0	0	34135	2320	1047	4428	
PINES	Leon Vandivor	589-2830	1971	1	1	1	52	70	63	16	0	0	0	25375	2032	508	4530	
PLEASANT RIDGE	Joe Nipp		1904	1	0	0	22	68	23	0	0	0	0	8735	120	360	755	
PLEASANT VALLEY	Bennie Foster		1941	1	7	5	139	149	92	57	0	0	11	30765	3076	1538	7158	
POST OAK SOU	Curtis Altom	589-2932	1922	3	0	2	21	57	16	0	3	0	0	5215	145	377	693	
QUITMAN	James Griffin	589-2939	1880	3	1	18	197	229	160	47	60	10	0	55115	3600	202	5512	
SOUTH SIDE	Jim Glover	362-9496	1950	4	0	4	17	17	38	0	3	0	0	27715	1425	1425	5512	
SUGARLOAF	Lloyd Blanton	362-2448	1986	4	15	29	230	269	190	31	37	31	17	68875	6292	2299	10407	
TUMBLING SHOALS	Kelly Weaver	362-3987	1990	3	12	18	110	118	103	44	37	0	25	63835	3235	3235	9018	
WEST SIDE FIRST	Van Harness	825-7247	1856	2	26	13	258	368	216	80	48	30	12	100825	10184	7380	24473	
WOODROW	Terry Johnson	948-2157	1967	1	7	4	92	112	97	0	0	0	0	33045	2067	1378	4832	

LITTLE RED RIVER**PART B 1992 ASSOCIATIONAL SUMMARY REPORT**

CHURCH	TWO SUN SER	AVG S S ATT	PROPERTY VALUE (000)	TOTAL LOCAL EXPEND*	TOTAL CHURCH DEBT*	TOT TITHE OFFERINGS OTH GIFTS*	TOTAL EXP NEW CONSTR (LOCAL)	TOTAL RECEIPTS*
BROWNSVILLE	YES	37	150	17,865	0	18,955	0	20,755
FIRST CONCORD	YES	54	45	31,075	0	37,345	0	39,655
HARRIS CHAPEL	YES	35	35	11,785	0	9,335	0	9,395
HEBER SPRINGS FIRST	YES	334	1,167	228,425		559,265	0	559,265
LIFE LINE	YES	25	50	13,295	1,105	12,065	1,545	12,065
LONE STAR	YES	89	30	90,755	0	73,975	54,596	73,975
MT ZION	YES	30	56	10,885	0	10,645	0	10,895
NEW BETHEL	NO	10	5	3,245	0	5,885	0	5,885
PALESTINE	YES	48	275	28,605	0	36,375	0	36,375
PINES	YES	25	80	26,665	0	26,375	0	26,375
PLEASANT RIDGE	YES	13	60	7,895	0	8,745	0	8,825
PLEASANT VALLEY	YES	39	55	18,685	0	31,545	0	31,995
POST OAK SOU	YES	10	76	5,075	0	5,525	0	5,525
QUITMAN	NO	75	250	93,575	4,005	91,485	48,729	93,665
SOUTH SIDE	YES	26	300	47,065	0	32,385	14,833	32,745
SUGARLOAF	YES	78	340	62,455	0	100,425	0	101,025
TUMBLING SHOALS	YES	57	36	52,415	0	91,065	0	91,065
WEST SIDE FIRST	YES	131	630	191,315	42,505	129,665	100,157	129,665
WOODROW	YES	48	114	37,985	0	38,615	4,397	38,615

LITTLE RIVER**PART A 1992 ASSOCIATIONAL SUMMARY REPORT**

CHURCH	PASTOR	TELEPHONE	YEAR	MEMBERSHIP				MUS				UNDESIG*		COOP	ASSOC	MISSION	TOTAL
				ORG	L	BAP	LET	RES	TOTAL	SS	DT	MIN	WMU	BRO	GIFTS	PROGRM	MISS
ASHDOWN FIRST	Butch Riddle	898-5196	1894	4	14	9	755	874	593	142	197	49	26	262005	30000	5464	45984
BEN LOMOND FIRST			1902	1	0	0	32	61	11	0	0	0	0	8265	423	480	1154
BINGEN FIRST			1847	1	0	0	11	13	9	0	0	0	0	5595	300	240	2190
BROWNSTOWN	Donald Bowman	289-4825	1879	1	0	1	35	53	20	0	2	0	0	6695	0	0	140

*****ENROLLMENT*****

LITTLE RIVER PART A - (continued)

<u>CHURCH</u>	<u>PASTOR</u>	<u>TELEPHONE</u>																
CENTRAL	Lewis Gentry	287-4353	1924	3	2	9	194	322	137	15	23	4	0	73545	5884	1368	13524	
COLUMBUS			1887	2	1	2	33	114	35	0	0	0	0	18115	1268	587	2975	
CROSSROADS FST	SOU Gary Stewart	381-7410	1980	1	1	12	136	159	87	78	35	0	0	31105	2539	1651	5692	
DIERKS FIRST	Bill Hatfield	286-2850	1917	3	3	8	200	234	95	12	41	13	4	52235	2571	2380	5773	
FIRST HICKS	Leon Turner	898-5268	1965	1	6	5	102	140	67	60	19	6	0	18055	579	579	1624	
FOREMAN FIRST	Duaine Blackmore		1901	3	19	6	331	573	306	92	94	43	0	63975	4946	2559	12091	
HORATIO FIRST	Fulton Amonette	832-2281	1900	3	20	17	303	456	162	47	45	30	13	66235	6141	1365	9608	
KERN HEIGHTS	James Elphinstone	584-4361	1960	4	4	6	160	191	71	34	51	15	6	52905	2905	2306	7078	
LAKESIDE			1982	1	2	0	37	78	26	0	2	0	0	17755	1785	357	3684	
LIBERTY	Bruce Short		1876	1	6	8	101	119	58	0	2	0	0	31925	1419	788	2907	
LOCKESBURG FST	Clifford Clark	289-2121	1892	3	11	16	221	500	308	80	85	39	71	97295	9729	4865	17314	
LONE OAK	Roy Conatser	832-2608	1942	1	0	0	18	18	18	0	0	0	0	0	0	0	0	
MILLWOOD	Donald Pope	898-6851	1990	4	11	15	108	110	110	0	42	9	12	48375	1380	772	4047	
MT MORIAH	George Lynch	285-3792	1910	1	2	0	35	50	40	0	2	0	0	9255	0	129	2390	
MURFREESBORO FIRST			1910	3	10	9	386	463	200	70	79	11	22	73985	8324	2220	16484	
NASHVILLE FIRST	David Blase	845-1404	1836	4	31	30	637	901	658	274	172	63	40	294105	55308	3000	67443	
OAK GROVE	Michael Hamilton	898-3935	1952	1	4	11	191	251	120	42	18	0	0	47225	2492	2225	5415	
OGDEN FIRST		898-6648	1914	3	2	5	108	224	81	45	21	16	0	34395	1800	1200	3529	
RIDGWAY	Marty Polston	845-1386	1968	4	11	11	390	490	212	161	91	14	13	76365	12203	2288	16608	
ROCK HILL			1946	1	1	2	65	87	73	0	0	0	0	25975	600	0	750	
STATE LINE	John Davey	381-7584	1939	1	1	0	77	103	56	39	4	0	0	22695	452	452	1504	
WASHINGTON			1836	2	2	0	29	60	13	0	0	0	0	14925	480	600	2266	
WILTON FIRST	Barry Brown	898-3963	1891	2	2	0	253	359	77	50	1	6	12	30105	1564	1878	4125	

LITTLE RIVER PART B 1992 ASSOCIATIONAL SUMMARY REPORT

<u>CHURCH</u>	<u>TWO</u>	<u>AVG</u>	<u>PROPERTY</u>	<u>TOTAL</u>	<u>TOTAL</u>	<u>TOT TITHE</u>	<u>TOTAL EXP</u>	<u>TOTAL</u>
	<u>SUN</u>	<u>S S</u>	<u>VALUE</u>	<u>LOCAL</u>	<u>CHURCH</u>	<u>OFFERINGS</u>	<u>NEW CONSTR</u>	<u>TOTAL</u>
	<u>SER</u>	<u>ATT</u>	<u>(000)</u>	<u>EXPEND*</u>	<u>DEBT*</u>	<u>OTH GIFTS*</u>	<u>(LOCAL)</u>	<u>RECEIPTS*</u>
ASHDOWN FIRST	YES	210	750	171,155	0	315,005	0	320,005
BEN LOMOND FIRST	YES	8	40	6,015	0	8,615	0	8,615
BINGEN FIRST	NO	4	40	5,895	0	5,595	0	5,695

LITTLE RIVER PART B - (continued)**CHURCH**

BROWNSTOWN	NO	10	20	6,135	0	6,695	0	6,695
CENTRAL	YES	75	820	68,845	174,625	82,915	0	122,115
COLUMBUS	YES	35	50	11,385	0	21,565	0	21,655
CROSSROADS FIRST SOU	YES	67	225	49,655	17,295	33,925	0	34,235
DIERKS FIRST	YES	64	280	50,915	0	53,055	0	53,055
FIRST HICKS	YES	38	75	17,865	0	18,825	0	18,825
FOREMAN FIRST	YES	103	300	53,015	0	73,025	0	73,025
HORATIO FIRST	YES	68	427	37,325	0	74,185	0	74,805
KERN HEIGHTS	YES	52	170	45,425	0	58,125	0	58,635
LAKESIDE	YES	15	80	20,695	0	20,015	0	20,185
LIBERTY	YES	40	75	35,065	0	40,315	24,698	40,315
LOCKESBURG FIRST	YES	119	325	183,175	0	216,295	90,000	216,295
LONE OAK	NO	20	0	0	0	0	0	0
MILLWOOD	YES	44	219	39,005	7,785	50,365	0	50,365
MT MORIAH	YES	25	50	7,195	0	9,415	0	9,415
MURFREESBORO FIRST	YES	124	673	88,205	0	89,305	0	89,305
NASHVILLE FIRST	YES	275	1,800	409,575	435,005	476,945	0	478,595
OAK GROVE	YES	51	330	38,535	0	56,365	0	56,885
OGDEN FIRST	YES	48	205	25,335	0	35,105	0	35,105
RIDGEWAY	YES	130	440	141,105	0	86,545	84,258	86,545
ROCK HILL	YES	39	70	19,105	0	29,005	0	29,005
STATE LINE	YES	36	150	55,625	0	40,655	30,643	40,695
WASHINGTON	YES	10	110	12,975	0	15,675	0	15,675
WILTON FIRST	YES	40	253	33,565	0	36,455	2,660	36,995

MISSISSIPPI PART A 1992 ASSOCIATIONAL SUMMARY REPORT

CHURCH	PASTOR	TELEPHONE	YEAR	TOT ORG	TOT L	TOT BAP	TOT LET	MEMBERSHIP		*****ENROLLMENT*****					TOTAL		
								RES	TOTAL	SS	DT	MIN	WMU	BRO	UNDESIG*	COOP	ASSOC
ARMOREL	Roger Duffel	763-0059	1930	2	35	26	242	615	184	135	37	26	0	62945	9020	2216	13901
BETHANY	Gary Hyde	532-5797	1967	4	21	6	241	241	146	90	17	0	0	59005	1460	1663	3190
BETHANY MANILA	Paul King	561-4848	1976	4	7	3	244	244	69	0	25	28	25	39665	0	600	1350

MISSISSIPPI PART A - (continued)

CHURCH	PASTOR	TELEPHONE	1922	1	0	0	45	65	28	21	10	0	0	15755	1064	619	3035
BLACKWATER	Owen Ring		1922	1	0	0	45	65	28	21	10	0	0	15755	1064	619	3035
BLYTHEVILLE FST		762-2432	1889	5	20	105	1238	1855	1020	226	257	153	112	681175	163025	12788	210634
***NORTH TENTH ST	Henry Applegate	763-9020		5	0	80	77	77	67	0	22	25	18	41795	2433	405	31830
BRINKLEY CHAPEL	Carey Deaton		1939	1	8	0	89	182	37	24	0	6	0	13665	390	195	1115
BROWN CHAPEL			1932	1	0	0	80	362	21	20	14	0	0	11215	644	450	1314
CAL BLYTHEVILLE	Joe Thompson	762-2326	1908	6	12	6	323	779	207	143	22	24	24	129125	7747	874	1719700
CALVARY OSCEOLA	Eddie Clemons	563-6497	1953	4	4	3	300	475	182	30	58	33	12	113685	9091	2274	16572
CENTRAL	Wes George	764-2332	1937	2	5	0	138	186	107	43	0	0	0	39725	0	0	1753
CLEAR LAKE	Glenn Norris	763-7889	1896	1	11	2	236	543	97	69	22	28	12	50145	5103	1960	10861
COLE RIDGE	Billy West	763-3480	1938	1	0	5	113	303	56	43	22	17	13	32415	3438	688	4901
CROSSROAD		564-2350	1938	1	10	4	73	114	47	0	2	0	0	17355	1826	965	3871
DELL	Roland Chappell	564-2278	1920	2	5	0	210	340	77	36	21	26	0	35345	3568	1059	5986
EASTSIDE		563-6803	1969	4	6	12	319	405	215	111	20	8	11	41335	2394	1654	4744
EMM BLYTHEVILLE	Jeff Paul	763-8343	1935	1	6	0	110	405	62	31	13	0	0	29725	1398	732	2697
ETOWAH			1956	1	1	3	18	26	16					505	50	75	175
GOSNELL	William Oakley	532-5823	1886	4	34	30	703	1807	376	119	75	90	24	256485	23373	6952	33786
JOINER	Ken Cole	537-4553	1944	3	20	10	74	224	81	0	33	0	0	28125	1349	540	3357
KEISER FIRST	Raymond Routon	526-2182	1918	3	5	10	182	526	150	55	37	24	5	44945	4506	1803	6428
LEACHVILLE FST	Jerry Kausler	539-6824	1915	3	14	9	251	477	199	114	84	32	33	145935	26266	8756	40941
LEACHVILLE SEC	Mike Henderson	539-6308	1922	3	13	2	346	381	245	43	34	18	11	79385	5975	3414	18784
LUXORA FIRST	Lynsol Richmond	658-2522	1895	3	33	7	382	444	168	85	49	17	0	54465	5446	2723	10213
MANILA FIRST	William Piercy	561-4735	1901	3	2	3	405	567	312	193	96	65	41	101995	17472	4558	34698
MARYS CHAPEL	Rick Brothers		1891	1	0	0	86	95	43	0	14	0	0	7485	120	120	304
MEMORIAL		763-4932	1971	6	2	9	51	79	35	39	2	0	0	12745	765	510	1695
NEW HARMONY	Allen Quinn	561-3285	1947	1	2	2	25	66	28	28	30	0	0	535	941	586	1776
NEW LIBERTY	Sedric Wesson	763-6412	1933	1	12	20	289	770	193	0	110	58	18	108965	7762	4093	15284
NEW PROVIDENCE	Gerald Baker	539-6676	1933	1	0	0	39	237	38	11	18	0	0	12855	752	376	1428
NODENA			1939	3	0	0	97	249	64	0	13	0	0	24435	1664	1057	2771
NORTH PARK		NEW	1991	4	12	29	60	62	57	16	52	27	25	10795	960	0	1030
NUMBER NINE	Charles Hurley	763-0511	1941	1	0	0	144	190	27	28	0	0	0	24585	669	334	1750
OSCEOLA FIRST	Mark Taylor	563-5218	1850	4	5	26	586	851	457	127	164	64	30	263075	47353	7892	67517
RIDGECREST	David King	763-0182	1957	7	12	11	292	416	87	69	70	61	26	56345	2232	1395	5020

MISSISSIPPI - PART A - (continued)

<u>CHURCH</u>	<u>PASTOR</u>	<u>TELEPHONE</u>															
ROSA	G. W. Nichols		1948	1	0	0	31	31	15	0	0	0	0	9615	0	220	280
TRINITY BLYTHEVILLE	James Browne	763-6041	1951	6	9	6	266	785	138	71	39	38	0	144585	20486	3235	28073
WARDELL	Ted Brown	737-6352	1940	1	3	2	109	359	51	0	10	0	0	19655	1035	1035	2695
WESTSIDE	Michael Roberts	561-4451	1957	4	1	5	343	416	83	70	58	26	17	36535	3708	1459	6363
WHITTON	Mark Vaughan	537-4480	1925	1	0	0	128	148	93	0	12	0	0	23815	992	300	2299
WILSON FIRST		655-8428	1925	3	1	3	251	647	210	114	23	24	0	86185	13249	5493	23334
WOODLAND CORNER	Mitchell King	532-5574	1942	1	0	0	59	291	33	0	0	0	0	21335	768	768	2357
YARBRO	John Evans	763-8065	1949	2	1	2	137	278	49	41	14	0	0	30385	2554	1277	5650

MISSISSIPPI PART B 1992 ASSOCIATIONAL SUMMARY REPORT

<u>CHURCH</u>	<u>TWO</u> <u>SUN</u>	<u>AVG</u> <u>S S</u>	<u>PROPERTY</u> <u>VALUE</u>	<u>TOTAL</u> <u>LOCAL</u>	<u>TOTAL</u> <u>CHURCH</u>	<u>TOT TITHE</u> <u>OFFERINGS</u>	<u>TOTAL EXP</u> <u>NEW CONSTR</u>	<u>TOTAL</u> <u>RECEIPTS*</u>
	<u>SER</u>	<u>ATT</u>	<u>(000)</u>	<u>EXPEND*</u>	<u>DEBT*</u>	<u>OTH GIFTS*</u>	<u>(LOCAL)</u>	
ARMOREL	YES	80	250	127,905	25,005	92,815	74,584	92,815
BETHANY	YES	92	330	54,685		65,005	0	65,005
BETHANY MANILA	YES	52	0	43,365		43,065	0	43,065
BLACKWATER	YES	15	45	10,565	0	16,055	0	16,655
BLYTHEVILLE FIRST	YES	492	3,208	666,165	0	751,975	27,040	815,165
NORTH TENTH STREET	YES	65	0	28,155	0	47,255	0	47,255
BRINKLEY CHAPEL	YES	24	30	12,835	0	13,665	0	13,665
BROWN CHAPEL	YES	19	4	11,105	0	11,435	0	11,435
CALVARY BLYTHEVILLE	YES	98	300	97,585	0	140,105	0	140,105
CALVARY OSCEOLA	YES	101	500	107,595	0	123,035	0	124,175
CENTRAL	YES	58	100	31,035	0	41,795	0	41,795
CLEAR LAKE	YES	52	495	45,315	0	53,525	0	53,525
COLE RIDGE	YES	41	200	27,205	0	33,575	0	33,575
CROSSROAD	YES	30	150	13,825	0	18,345	0	18,345
DELL	YES	37	325	17,845	0	37,955	0	38,365
EASTSIDE	YES	68	170	25,235	0	43,325	0	43,325
EMMANUEL BLYTHEVILLE	YES	46	150	29,555	0	32,035	0	32,035

MISSISSIPPI

PART B - (continued)

ETOWAH	YES	15	50	2,455	0	4,005		4,005
GOSNELL	YES	273	1,250	203,675	68,805	337,255	0	337,255
JOINER	YES	42	325	30,165	0	30,345	0	31,685
KEISER FIRST	YES	65	200	45,065	6,005	45,065	0	45,065
LEACHVILLE FIRST	YES	120	722	87,585	0	156,935	6,900	158,735
LEACHVILLE SECOND	YES	119	375	64,285	44,655	85,055	0	85,065
LUXORA FIRST	YES	109	350	54,705	615	67,825	0	67,825
MANILA FIRST	YES	156	800	45,605	0	119,795	0	120,135
MARYS CHAPEL	YES	28	45	5,525	0	7,485	0	7,485
MEMORIAL	NO	19	150	12,245	13,005	13,755	0	13,755
NEW HARMONY	YES	25	54	13,425		15,625	745	15,625
NEW LIBERTY	YES	120	700	96,065	0	128,405	0	128,995
NEW PROVIDENCE	YES	20	75	12,615	0	13,035	0	13,035
NODENA	YES	37	100	24,795		27,205	0	27,205
NORTH PARK	NO	38	68	14,005	21,845	10,865	6,900	14,245
NUMBER NINE	YES	19	120	15,915	0	24,585	0	24,585
OSCEOLA FIRST	YES	197	100	728,095	0	481,885	516,020	521,305
RIDGECREST	YES	65	200	59,295	0	57,655	0	57,655
ROSA	YES	12	0	7,575	0	9,615	0	9,615
TRINITY BLYTHEVILLE	YES	112	712	116,655	0	149,585	0	155,575
WARDELL	YES	26	32	17,285	0	20,605	0	20,605
WESTSIDE	YES	59	240	36,755	0	43,435	0	43,435
WHITTON	YES	35	96	31,225	0	27,755	2,422	27,955
WILSON FIRST	YES	74	457	69,595	0	91,715	0	91,825
WOODLAND CORNER	YES	23	125	21,865	0	22,175	0	22,665
YARBRO	YES	25	250	16,775	0	32,455	0	33,815

MOUNT ZION

PART A 1992 ASSOCIATIONAL SUMMARY REPORT

*****ENROLLMENT*****

CHURCH	PASTOR	TELEPHONE	YEAR	TOT TOT MEMBERSHIP				MUS				UNDESIG*	COOP	ASSOC	MISSION	TOTAL	
				ORG	L	EAP	LET	RES	TOTAL	SS	DT						MIN
ALSUP	James Minick		1956	1	15	5	202	227	81	55	0	1	0	16245	1101	897	1998
BAY FIRST	Kenneth Jackson	781-3693	1888	3	1	6	308	504	272	0	55	29	0	67335	10084	3457	16060

MOUNT ZION PART A - (continued)

<u>CHURCH</u>	<u>PASTOR</u>	<u>TELEPHONE</u>																	
BETHABARA	Rick Rose	237-4955	1885	1	1	5	105	115	65	51	28	14	0	31885	2631	967	3998		
BLACK OAK	Ulysses Vandermolen	486-2697	1914	2	1	3	87	224	72	35	47	8	2	41355	6125	2607	11884		
BONO FIRST	David Poe	972-1212	1951	3	0	3	76	129	33	0	0	0	0	13235	453	302	2013		
BOWMAN	Winfred Bridges	237-4771	1951	1	10	3	120	280	58	0	35	0	0	5085	7199	3145	11226		
BROOKLAND	Melvin York	932-0173	1897	3	9	7	265	377	144	68	26	8	0	64425	1250	1717	5437		
BUFFALO CHAPEL	Mark Constant		1947	1	0	2	42	42	42	0	2	0	0	7875	230	153	435		
CARAWAY FIRST	Bob Hall	482-3219	1921	3	16	12	316	395	213	0	72	0	25	75635	7585	7586	25582		
CASH FIRST	Jim Webb	477-5615	1906	2	9	2	188	411	104	74	19	49	23	60355	4200	3000	8317		
CENTRAL	Rex Holt	935-1950	1931	7	102	143	2226	3616	2833	702	533	250	160	1647985	236895	38966	418961		
CHILDRESS			1924	1	0	0	36	136	33	14	0	6	0	13755	492	295	1736		
DIXIE	Larry Pendegrift		1925	1	5	2	67	105	28	23	0	0	0	13285	400	202	865		
EGYPT	David Jeans		1909	1	0	0	73	142	15	0	0	0	0	10145	350	404	1024		
FRIENDLY HOPE	David Hodge	932-6449	1932	1	9	7	233	357	176	83	2	62	8	48395	2904	2904	8663		
HIGHLAND DRIVE	Johnny Hutchison	932-4479	1892	6	12	19	363	731	272	107	144	29	10	168505	16965	3392	26176		
JONESBORO FIRST	Emil Williams	932-3456	1852	5	32	89	1550	2145	1789	188	291	276	82	994535	99076	24600	281105		
***FIRST BAPT CHAPEL	Troy Prince	931-9434		0	2	26	79	88	134	78	36	10	0	36615	3051	499	4692		
LAKE CITY FIRST	Mike McDaniel	237-4414	1923	3	13	11	316	808	254	115	59	58	0	89935	6420	3216	11292		
LUNSFORD	David Mote	237-4004	1914	1	0	1	172	172	29	0	0	0	0	13145	1025	250	1355		
MONETTE FIRST	Jack Auten	486-5441	1898	3	2	0	299	573	274	43	59	24	9	97705	17596	4362	23456		
MT PISGAH	Leland Worlow	931-7827	1898	1	5	2	160	357	40	34	12	0	0	14285	975	397	1450		
MT ZION	William Passmore	573-6932	1840	1	25	34	340	460	184	96	34	8	24	85175	8656	3739	17050		
NEEDHAM	Zane Gragg	932-9928	1957	1	0	3	185	257	77	42	25	0	0	32685	1652	1958	4452		
NETTLETON	Stan Ballard	932-4960	1894	7	84	102	1193	1677	1311	359	130	95	17	442715	48563	14147	77129		
NEW ANTIOCH	James Wells	972-0339	1906	1	2	6	147	187	98	79	0	1	0	58395	6858	2859	11449		
NEW HOPE BLACK OAK			1924	1	2	0	160	359	80	78	4	1	15	35625	2156	3266	6308		
NEW HOPE JONESBORO	Don Vuncannon	972-6990	1866	7	2	2	117	252	86	62	39	1	0	28445	1458	1456	4018		
NORTH MAIN	Carl Petty	932-3286	1957	7	2	5	611	1689	165	23	17	0	0	75845	5924	1547	8260		
PHILADELPHIA	Roger Haney	935-5674	1860	8	20	16	399	599	282	0	74	33	11	172075	17216	12051	42231		
PROVIDENCE	Craig Miller		1941	1	1	0	97	223	42	0	0	12	0	19005	1037	606	2280		
ROWES CHAPEL	Larry Owens		1943	1	1	6	66	120	44	0	0	0	0	11385	819	470	1344		
STRAWFLOOR	Mark Sadler	932-5965	1951	7	10	89	195	338	144	134	65	29	18	83055	5017	4181	10362		
UNIVERSITY	Al Kerst	935-1486	1966	7	3	10	196	236	121	107	0	40	29	68145	6695	4025	13332		

MOUNT ZION**PART A - (continued)**

<u>CHURCH</u>	<u>PASTOR</u>	<u>TELEPHONE</u>															
WALNUT STREET		972-0220	1913	7	17	44	854	938	943	196	187	132	23	421125	42106	8417	73628
WESTVALE	James Davis	935-8393	1968	7	5	4	122	174	73	65	10	0	0	25955	2029	1776	4243
WOODSPRINGS	Glen Hurst	935-9293	1961	7	8	6	136	178	58	0	0	0	0	16775	536	537	1477

MOUNT ZION**PART B 1992 ASSOCIATIONAL SUMMARY REPORT**

<u>CHURCH</u>	<u>TWO</u> <u>SUN</u> <u>SER</u>	<u>AVG</u> <u>S S</u> <u>ATT</u>	<u>PROPERTY</u> <u>VALUE</u> <u>(000)</u>	<u>TOTAL</u> <u>LOCAL</u> <u>EXPEND*</u>	<u>TOTAL</u> <u>CHURCH</u> <u>DEBT*</u>	<u>TOT TITHE</u> <u>OFFERINGS</u> <u>OTH GIFTS*</u>	<u>TOTAL EXP</u> <u>NEW CONSTR</u> <u>(LOCAL)</u>	<u>TOTAL</u> <u>RECEIPTS*</u>
ALSUP	YES	56	50	10,165	0	18,325	1,726	18,325
BAY FIRST	YES	78	775	53,325	21,665	72,795	0	73,135
BETHABARA	YES	50	150	37,155	0	31,885	0	31,885
BLACK OAK	YES	41	225	30,265	0	46,425	0	46,775
BONO FIRST	YES	25	163	12,485	6,885	13,805	0	15,705
BOWMAN	YES	42	200	36,105	0	6,375	0	6,745
BROOKLAND	YES	90	198	89,835	22,505	75,535	0	75,535
BUFFALO CHAPEL	YES	18	40	6,775	0	7,975	0	7,975
CARAWAY FIRST	YES	121	200	48,655	0	83,045	0	83,045
CASH FIRST	YES	67	121	25,915	0	61,855	0	61,855
CENTRAL	YES	1259	5,000	890,705	0	1,857,785	0	1,866,285
CHILDRESS	YES	16	130	10,475	0	15,005	0	15,005
DIXIE	YES	26	60	11,935	2,005	13,885	710	13,885
EGYPT	YES	13	50	8,215	0	10,415	0	10,415
FRIENDLY HOPE	YES	82	310	22,955	0	58,395	0	58,395
HIGHLAND DRIVE	YES	143	1,000	171,825	368,005	195,805	0	195,945
JONESBORO FIRST	YES	763	4,410	1,083,215	353,805	1,425,705	98,000	1,455,705
FIRST BAPT CHAPEL	YES	58	170	52,205	18,905	54,195	9,600	63,515
LAKE CITY FIRST	YES	122	950	90,915	40,225	117,385	0	117,385
LUNSFORD	YES	16	75	11,105	0	13,645	0	14,095
MONETTE FIRST	YES	137	760	146,775	185,295	156,845	0	157,125
MT PISGAH	YES	34	92	15,475	0	14,425	0	14,505
MT ZION	YES	126	520	97,975	41,545	113,135	0	113,345

MOUNT ZION**PART B - (continued)****CHURCH**

NEEDHAM	YES	50	150	28,455	0	33,485	4,650	33,485
NETTLETON	YES	487	1,500	503,215	635,125	597,545	0	601,585
NEW ANTIOCH	YES	64	200	42,445	0	64,295	0	64,295
NEW HOPE BLACK OAK	YES	50	150	26,575	0	37,065	0	38,005
NEW HOPE JONESBORO	YES	44	175	27,005	7,805	31,425	0	31,425
NORTH MAIN	YES	126	800	57,315	0	95,955	0	95,955
PHILADELPHIA	YES	169	910	191,125	0	192,525	0	192,525
PROVIDENCE	YES	30	75	11,735	17,425	19,505	0	19,505
ROWES CHAPEL	YES	25	100	12,115	0	11,385	1,620	11,385
STRAWFLOOR	YES	65	155	76,915	24,775	91,875	0	91,875
UNIVERSITY	YES	66	200	36,665	0	70,755	0	70,755
WALNUT STREET	YES	437	2,762	503,585	198,225	584,405	0	604,745
WESTVALE	NO	49	335	26,925	3,785	30,575	0	33,255
WOODSPRINGS	YES	22	140	16,765	0	18,205	0	18,205

NORTH ARKANSAS**PART A 1992 ASSOCIATIONAL SUMMARY REPORT**

*****ENROLLMENT*****

CHURCH	PASTOR	TELEPHONE	YEAR		TOT TOT		MEMBERSHIP		MUS					UNDESIG* COOP		ASSOC	MISSION	TOTAL
			ORG	L	BAP	LET	RES	TOTAL	SS	DT	MIN	WMU	BRO	GIFTS	PROGRM	MISS	EXPEND	
ALPENA FIRST	Dean Smith	437-2238	1901	2	10	8	191	257	80	34	32	13	9	35555	4014	1151	10434	
BATAVIA	Graham Roberts	741-2918	1947	2	4	1	91	168	57	33	11	18	8	21925	1976	657	4602	
BEAR CREEK SPRGS	Jack Barnes	741-7937	1919	1	7	6	169	209	50	99	26	22	13	32555	3413	1670	6602	
BEAVER LAKE	Elmer Griever	253-7482	1981	1	1	0	25	30	29	0	0	0	0	8755	734	314	1480	
BELLEFONTE	Charles Taylor	743-1471	1860	2	1	0	99	137	37	20	15	12	0	25735	2100	2100	6114	
BERRYVILLE FIRST	Clyde Gray	423-2028	1891	3	18	39	553	797	509	163	138	65	0	198865	31542	5972	77735	
***VALLEY VIEW	Jack Taylor	253-5714		3	4	22	26	28	24	0	0	0	0	12715	1335	255	1735	
BLUE EYE FIRST	Freddy Blevins	749-2424	1883	2	16	9	410	500	188	188	32	0	0	58285	4995	1211	7797	
BOXLEY	Keith Thomas	861-5612	1934	1	3	4	90	131	132	65	32	29	15	32515	4822	1607	10736	
BURLINGTON	Robert Meredith		1911	1	0	3	79	145	41	0	3	0	0	20005	2794	998	5449	
CASSVILLE	J. M. McCraw		1949	1	1	0	17	37	30	0	0	0	0	5235	1622	454	5076	
DEER	Odell Lene	446-5121	1940	1	0	2	43	72	55	0	33	0	0	11575	1190	550	2325	

NORTH ARKANSAS PART A - (continued)

CHURCH	PASTOR	TELEPHONE																
DOVE CIRCLE	Bill Melton	253-7328	1990	3	6	17	51	58	72	97	33	21	54	45245	1810	905	3662	
EAGLE HEIGHTS	Stanton Cram	741-5148	1949	4	57	36	1041	1493	996	117	111	90	26	344785	51681	17227	79275	
ELIXIR	Robert Norton		1988	1	9	8	71	71	70	55	27	31	14	27345	2632	1216	5059	
ELMWOOD	Arthur Anderson		1953	1	4	1	109	126	51	0	3	1	0	18345	1563	867	4143	
EMM HARRISON	O. D. Chaney	741-2649	1960	4	2	8	100	133	79	24	13	7	1	18845	1373	745	3748	
EVERTON	Wesley Hodges	429-5578	1952	2	1	5	92	145	55	59	18	29	12	29135	2039	1747	4459	
FIRST GRANDVIEW	Joel Sanders		1886	1	8	6	171	227	108	90	69	41	16	62445	10905	3122	18124	
FST MARBLE FALLS	Bill Cone		1976	1	0	2	48	64	8	6	2	9	5	8455	507	423	1344	
FIRST PARTHENON	Bill Kendrick		1917	2	0	0	48	64	42	12	21	0	0	25875	2380	776	4553	
FREEMAN HEIGHTS	Scott Cox	423-2509	1958	4	7	3	364	606	287	205	53	64	24	128105	8159	1275	13561	
GAITHER	Leonard Herring		1931	1	0	0	29	51	17	12	8	0	0	10035	974	584	1964	
GREEN FOREST FST	Glenn Artt	438-5987	1868	3	40	20	399	639	292	112	54	61	23	139565	16593	6978	34329	
***BETHEL BAPTIST MSN	Don Taylor			4	0	0	0	0	26	0	2	0	0	21845	1751	674	2580	
GRUBB SPRINGS	Jesse Matlock	741-4230	1911	1	6	0	95	122	47	17	25	28	8	15585	1900	1268	4037	
HARRISON FIRST	Jim Perkins	741-3415	1890	4	28	52	1050	1431	763	0	249	79	63	595695	117593	23826	174182	
HOPEWELL	Tom Perkins	741-3514	1886	1	6	6	75	125	70	0	33	0	0	12325	863	863	2026	
JASPER FIRST	Don Rose	446-5442	1904	3	2	3	136	207	151	55	34	6	0	64035	12176	2005	18008	
LAKELAND	James Harmon	426-5100	1976	1	0	3	52	58	35	12	2	11	0	12805	600	360	2652	
LEAD HILL FIRST	Glen Crenshaw	436-5268	1932	3	5	10	105	160	112	48	24	21	5	48065	5523	1438	12677	
MARSHALL FIRST	Ron Bradley	448-2589	1870	3	5	3	428	654	204	153	32	39	43	75775	8335	2273	18384	
***ZIONS LIGHT		439-2599		1	2	0	10	12	18	0	0	10	11	0	0	0	0	
NEW HOPE	William Widner	426-3698	1942	1	0	2	75	141	40	13	5	8	5	29575	2074	890	6738	
NORTEVALE	David Talbert	741-3630	1949	4	9	5	310	390	208	274	85	63	55	130765	19618	6539	34386	
OMAHA FIRST	Quentin Middleton		1883	2	1	7	43	46	27	0	2	0	0	9975	809	506	1331	
OREGON FLAT	Charles Tilton	741-1428	1907	1	4	9	108	139	47	32	2	0	0	18345	1796	485	3378	
OSAGE	Lannie Younger	553-2434	1966	2	14	4	113	184	108	56	17	20	4	48135	3742	1701	8396	
PENN MEM FIRST	Don Carter		1912	3	0	12	125	298	44	0	3	0	0	30175	2187	446	5805	
ROCK SPRINGS	Joe Summers		1853	1	3	4	171	183	48	33	0	0	0	23505	2622	1027	7853	
RUDD SOUN	Tom Wood	545-3620	1968	1	0	1	41	71	35	0	0	0	0	27555	2031	1343	4389	
SEARCY COUNTY	Willis Hinkson	448-3412	1989	1	11	2	51	71	116	47	31	1	0	21705	827	263	1233	
***MORNING STAR CHAPEL	James Stone			2	0	0	25	45	32	0	0	0	0		75	75	222	
***PINDALL BAPTIST	Joe Hogan	448-3545		1	0	0	0	0	16	0	0	0	0	2055	166	54	374	

NORTH ARKANSAS PART A - (continued)

<u>CHURCH</u>	<u>PASTOR</u>	<u>TELEPHONE</u>															
SNOWBALL	Glen Griffin	448-2651	1952	1	0	0	20	35	20	8	0	0	0	3515	368	183	611
SOUTHSIDE	Les Frazer	436-5619	1950	2	3	10	152	267	121	40	23	48	44	65475	3275	1309	10795
***FIRST DIAMOND CITY	Robert Eubanks	422-7621	1952	3	3	10	152	267	20	0	0	0	0	7095	0	0	0
ST JOE FIRST	James Smithson		1951	2	4	1	73	91	14	0	24	0	0	1835	0	0	0
TRINITY HARRISON	LeeRoy Hodges	437-5103	1975	2	3	3	62	62	23	17	2	10	5	8115	408	408	1222
UNION	O. J. Gloor		1908	1	14	4	126	191	89	55	25	22	16	0	8331	2035	13347
VALLEY SPRINGS FIRST	Carl Garvin	429-5262	1904	2	16	1	281	359	246	127	84	34	52	96995	11846	5888	26636
WESTERN GROVE	Tom Phillips		1962	2	7	4	39	70	46	0	0	14	0	15165	758	758	2976
WOODLAND HEIGHTS	Marshall Boggs	743-2129	1958	4	4	15	247	252	164	114	61	42	58	78855	22112	2367	28589

NORTH ARKANSAS PART B 1992 ASSOCIATIONAL SUMMARY REPORT

<u>CHURCH</u>	<u>TWO</u> <u>SUN</u>	<u>AVG</u> <u>S S</u>	<u>PROPERTY</u> <u>VALUE</u>	<u>TOTAL</u> <u>LOCAL</u>	<u>TOTAL</u> <u>CHURCH</u>	<u>TOT TITHE</u> <u>OFFERINGS</u>	<u>TOTAL EXP</u> <u>NEW CONSTR</u>	<u>TOTAL</u> <u>RECEIPTS*</u>
	<u>SER</u>	<u>AMT</u>	<u>(000)</u>	<u>EXPEND*</u>	<u>DEBT*</u>	<u>OTH GIFTS*</u>	<u>(LOCAL)</u>	
ALPENA FIRST	YES	59	175	37,905	0	39,895	0	40,465
BATAVIA	YES	25	135	19,815	0	23,295	0	23,295
BEAR CREEK SPRINGS	YES	31	150	30,885	0	35,555	0	35,555
BEAVER LAKE	YES	18	70	9,885	0	9,785	0	9,785
BELLEFONTE	YES	26	60	17,125	0	26,985	0	26,985
BERRYVILLE FIRST	YES	204	657	151,785	0	232,225	0	311,225
VALLEY VIEW	YES	10	37	28,535	0	26,405	14,658	35,655
BLUE EYE FIRST	YES	79	160	54,285	0	66,315	0	66,315
BOXLEY	YES	60	200	30,015	0	40,645	4,290	40,645
BURLINGTON	YES	34	60	11,765	0	23,085	0	23,435
CASSVILLE	NO	17	12	2,975	0	8,235	0	8,235
DEER	YES	24	40	6,615	0	12,005	0	13,695
DOVE CIRCLE	YES	30	220	52,255	87,005	52,105	0	56,185
EAGLE HEIGHTS	YES	387	1,150	284,185	0	383,505	0	383,505
ELIXIR	YES	37	60	21,345	12,585	31,125	0	31,125
ELMWOOD	YES	23	150	12,545	0	19,125	0	19,125
EMMANUEL HARRISON	YES	19	100	16,245	0	21,615	0	21,615

NORTH ARKANSAS PART B - (continued)

EVERTON	YES	50	188	21,205	0	34,325	0	35,185
FIRST GRANDVIEW	YES	94	212	64,245	23,665	73,415	12,074	73,625
FIRST MARBLE FALLS	YES	6	38	1,555	0	8,845	0	8,845
FIRST PARTHENON	YES	26	130	19,905	0	28,605	0	28,605
FREEMAN HEIGHTS	YES	139	575	123,075	47,575	138,085	0	138,085
GAITHER	YES	12	40	8,355	0	10,415	0	10,445
GREEN FOREST FIRST	YES	299	800	177,075	0	159,255	0	161,415
BETHEL BAPTIST MSN	YES	16	66	28,275	64,255	25,205	0	38,305
GRUBB SPRINGS	YES	28	72	12,085	0	17,885	0	17,995
HARRISON FIRST	YES	385	1,932	701,035	0	710,505	0	756,165
HOPEWELL	YES	34	75	12,675	0	14,505	0	14,505
JASPER FIRST	YES	71	280	31,965	0	67,615	0	68,015
LAKELAND	YES	12	86	12,225	0	13,865	0	14,875
LEAD HILL FIRST	YES	50	170	46,635	0	58,465	0	58,935
MARSHALL FIRST	YES	143	500	55,255	0	96,465	0	97,045
ZIONS LIGHT BAPTIST	NO	13	0	0	0	0	0	0
NEW HOPE	YES	23	150	24,475	0	30,225	0	30,225
NORTHVALE	YES	125	175	163,115	0	144,095	0	144,095
OMAHA FIRST	YES	19	120	9,975	0	10,515	0	12,435
OREGON FLAT	YES	32	100	14,675	0	20,965	0	21,275
OSAGE	YES	76	232	52,565	47,835	61,345	4,343	61,345
PENN MEMORIAL FIRST	YES	18	580	30,215	0	33,385	0	37,145
ROCK SPRINGS	YES	34	180	20,325	0	26,755	0	26,755
RUDD SOU	YES	20	89	16,575	0	27,875	0	27,875
SEARCY COUNTY	YES	76	0	21,305	0	23,305	0	23,305
MOVING STAR CHAPEL	YES	27	60	6,325	0	5,205	0	5,205
PINDALL BAPTIST	NO	8	3	645	0	2,925	0	2,925
SNOWBALL	YES	20	30	3,105	605	4,385	0	5,585
SOUTHSIDE	YES	72	60	60,645	0	139,745	0	142,135
FIRST BAPTIST CHURC	YES	72	1	0	0	7,405	0	7,405
ST JOE FIRST	YES	10	12	8,015	0	1,835	0	1,835
TRINITY HARRISON	YES	15	75	4,995	0	10,005	0	10,005
UNION	YES	48	185	28,485	0	6,685	0	7,285

NORTH ARKANSAS PART B - (continued)**CHURCH**

VALLEY SPRINGS FIRST	YES	104	214	84,655	13,855	105,735	0	106,885
WESTERN GROVE	NO	36	6	12,505	0	17,025	0	17,025
WOODLAND HEIGHTS	YES	106	520	78,855	0	88,395	0	88,395

NORTH CENTRAL PART A 1992 ASSOCIATIONAL SUMMARY REPORT

*****ENROLLMENT*****

CHURCH	PASTOR	TELEPHONE	YEAR	TOT ORG L	TOT BAP LET	MEMBERSHIP		MUS				UNDESIG*	COOP PROGRM	ASSOC MISS	TOTAL		
						RES	TOTAL	SS	DT	MIN	WMU				BRC	GIFTS	MISSION EXPEND
ANGORA	Wayne Witcher	1991 RPT	1977	1		20	39	18	0	0	0	0	6465	0	150	250	
BEE BRANCH	Matthew Stuart	654-8141	1926	2	3	2	163	202	132	0	35	9	0	31945	1558	1558	4172
BOTKINBURG	Mike Treat		1946	1	1		24	32	24	0	0	0	0	4385		135	316
BURNT RIDGE	Alan Rolen		1967	1	3	3	41	148	79	0	0	0	0	11155	0	557	557
CLINTON FIRST	Tom Shaw	745-6113	1935	3	49	43	632	830	544	236	135	75	31	254795	35908	3900	57231
CORINTH	Mack Litaker		1873	1	1	3	22	30	18	0	0	0	0	8295	202	202	599
FAIRFIELD BAY		884-3371	1978	4	6	6	157	206	149	0	38	35	0	90135	12000	2241	18076
FORMOSA	Earl Goatcher	745-2502	1921	1	1	3	65	111	45	18	0	2	0	22145	2744	780	5434
FRIENDSHIP	Larry Loggins	745-7177	1965	3	12	25	253	305	181	152	41	5	0	81105	9641	2934	17247
HALF MOON	Loy Moody		1952	1	0	2	30	49	25	0	0	0	0	4215	105	160	315
IMMANUEL CLINTON	Paul Brewster	745-8528	1977	3	9	3	122	133	118	84	43	21	5	46755	2434	1217	6418
LESLIE FIRST	Jerry Neal	447-2223	1903	3	1	4	228	299	119	0	22	38	9	56135	9063	2788	21669
LEXINGTON	Glen Williams	745-4126	1896	1	5	5	119	149	73	19	26	0	0	28685	1527	1833	3810
NEW HOPEWELL	Comer Russell	448-3884	1948	1	0	0	26	42	20	0	0	0	0	3605	180	60	260
PEE DEE	John Evans, Jr.	745-4115	1881	1	4	2	98	99	92		34			45005	1461	600	3399
PLANT	Kenny Dunham	745-2948	1934	1	4	0	49	59	50	0	0	0	0	11015	743	743	1586
PLEASANT VALLEY	Buzz Brown	723-4737	1905	1	7	3	108	108	129	0	15	0	0	49055	3437	690	7837
RUPERT			1960	1	0	0	61	84	28	0	0	0	0	9445	708	236	2049
SCOTLAND	Eugene Ryan	745-2138	1873	2	8	7	262	328	103	0	2	0	0	29675	1907	1486	4854
SHADY GROVE	Lester Nixon	723-8308	1896	1	1	1	83	118	32	13	13	0	0	14205	1030	295	2623
SHIRLEY FIRST	Kirk Hardy	723-8171	1876	3	7	1	77	210	69	50	26	0	0	21335	2307	300	2841
SKYLAND	Douglas Stewart	NEW	1992	1	1	6	30	31	30	18	3	7	0	15755	1583	792	3844

NORTH CENTRAL

PART B 1992 ASSOCIATIONAL SUMMARY REPORT

<u>CHURCH</u>	<u>TWO</u> <u>SUN</u> <u>SER</u>	<u>AVG</u> <u>S S</u> <u>ATT</u>	<u>PROPERTY</u> <u>VALUE</u> <u>(000)</u>	<u>TOTAL</u> <u>LOCAL</u> <u>EXPEND*</u>	<u>TOTAL</u> <u>CHURCH</u> <u>DEBT*</u>	<u>TOT TITHE</u> <u>OFFERINGS</u> <u>OTH GIFTS*</u>	<u>TOTAL EXP</u> <u>NEW CONSTR</u> <u>(LOCAL)</u>	<u>TOTAL</u> <u>RECEIPTS*</u>
ANGORA	NO	11	0	6,485	0	7,115	993	7,115
BEE BRANCH	YES	39	75	28,105	0	33,005	0	33,005
BOTKINBURG	YES	13	0	3,015	0	4,705	0	4,705
BURNT RIDGE	YES	45	75	9,545	0	11,215	0	11,215
CLINTON FIRST	YES	290	0	233,365	0	316,095	0	32,145
CORINTH	YES	15	25	3,675	0	11,265	0	11,265
FAIRFIELD BAY	YES	70	500	41,685	0	121,715	0	121,715
FORMOSA	YES	32	160	22,865	13,005	36,015		36,255
FRIENDSHIP	YES	124	275	84,805	12,005	86,785	0	88,305
HALF MOON	NO	17	30	1,665	0	4,215	0	4,215
IMMANUEL CLINTON	YES	67	255	27,135	76,295	53,745	0	53,745
LESLIE FIRST	YES	75	400	65,645	0	58,225	0	68,135
LEXINGTON	YES	55	125	27,435	0	37,825	0	37,825
NEW HOPEWELL	NO	6	20	2,715	0	3,605	0	3,605
PEE DEE	YES	60	250	40,175	14,595	54,915		54,915
PLANT	YES	26	75	7,955	0	15,285	0	15,395
PLEASANT VALLEY	YES	71	325	42,465	14,515	58,825	5,954	58,825
RUPERT	YES	15	50	8,625	0	9,685	0	9,685
SCOTLAND	YES	53	125	24,045		32,265	1,770	32,265
SHADY GROVE	YES	20	63	11,215	0	14,735	0	14,895
SHIRLEY FIRST	YES	40	250	23,265	0	30,485	9,150	30,485
SKYLAND	YES		20	19,235	0	21,145	6,507	21,145

NORTH PULASKI

PART A 1992 ASSOCIATIONAL SUMMARY REPORT

<u>CHURCH</u>	<u>PASTOR</u>	<u>TELEPHONE</u>	*****ENROLLMENT*****										<u>TOTAL</u>				
			<u>YEAR</u>	<u>TOT</u>	<u>TOT</u>	<u>MEMBERSHIP</u>		<u>MUS</u>				<u>UNDESIG*</u>	<u>COOP</u>	<u>ASSOC</u>	<u>MISSION</u>	<u>EXPEND</u>	
			<u>ORG</u>	<u>L</u>	<u>BAP</u>	<u>LET</u>	<u>RES</u>	<u>TOTAL</u>	<u>SS</u>	<u>DT</u>	<u>MIN</u>	<u>WMU</u>	<u>BRO</u>	<u>GIFTS</u>	<u>PROGRM</u>	<u>MISS</u>	<u>MISSION</u>
AMBOY	Wayne West	753-0309	1951	0	12	15	300	469	210	64	59	28	12	125445	14493	5032	31631
BARING CROSS		375-2347	1903	9	26	32	1700	2115	932	318	301	243	0	645975	73917	10780	167058

NORTH PULASKI PART A - (continued)

<u>CHURCH</u>	<u>PASTOR</u>	<u>TELEPHONE</u>																		
BAYOU METO	Randy Owens	988-1966	1958	1	7	17	542	846	280	30	85	26	0	155625	10480	1784	17070			
BEREA	Daniel Kennedy	982-8366	1955	7	22	13	212	467	91	134	41	21	16	42675	2314	2238	5676			
***MADDOX ROAD	Rodney Westmoreland	982-3261		7	5	0	11	11	22	22	2	0	0	7625	291	291	704			
BETHANY	Gary Martin	945-3676	1948	0	12	5	376	440	171	137	99	57	33	65005	6000	2000	10350			
CALVARY NLR	Jerry Highfill	945-4174	1949	9	16	9	995	1324	621	0	90	22	20	279265	36153	9737	57505			
CEDAR HEIGHTS	Charlie Winters	851-2563	1950	7	23	23	456	744	252	166	81	49	48	218085	19089	4088	26610			
CENTRAL	Ronald Ford	771-1125	1910	0	26	59	1033	1301	1104	385	281	94	17	586885	53753	7352	96157			
CHAPEL HILL	Ken Williams	985-2865	1963	5	9	11	239	341	144	42	25	17	12	59855	4502	1285	6264			
CRYSTAL VALLEY	Harvey Tingle	753-2529	1941	0	2	14	690	888	103	77	12	5	12	71465	5579	701	8973			
FIRST KOREAN BAPT CH		1990 RPT	1986	7			57	57												
FIRST RUNYAN	Gary Wise	835-3221	1968	0	22	26	450	1515	409	176	129	70	75	151225	12099	3208	17558			
FST SYLVAN HILLS	Don Moseley	835-2511	1939	7	23	52	1184	1434	699	0	134	81	47	402415	8000	4850	49742			
FORTY SEVENTH ST	Dennis Turner	753-4827	1948	9	0	7	381	499	109	48	20	0	0	74505	7450	745	9133			
GETHESEMANE	Marty Brown	753-5147	1978	0	3	15	503	503	98	13	26	0	0	70545	5127	2440	7567			
GOOD STEWARDSHIP	John Veasey	374-7963	1989	6	8	2	59	73	64	0	54	1	0	11635	554	277	831			
GRACE	Tim McMinn	372-7806	1943	8	12	11	223	225	137	15	35	22	49	37085	4067	914	5561			
GRAVEL RIDGE FST	Danny Veteto	835-7348	1951	7	45	31	857	1192	544	180	129	58	18	249755	25469	5093	37918			
GRAVES MEMORIAL	Robert Inmon	851-1493	1934	3	35	27	400	560	229	76	48	10	15	104215	8317	4257	18430			
HIGHWAY		945-2687	1949	0	24	32	1011	1227	422	250	122	63	25	366905	38573	8548	95145			
INDIAN HILLS	Dick King	835-2838	1967	0	39	90	904	1163	276	0	16	0	0	578185	24625	5815	201828			
INDIANHEAD LAKE	Don Miller		1975	7	10	13	173	235	118	0	20	1	0	83915	6239	1870	14288			
JACKSONVILLE FST	Marck Gibson	982-1519	1872	5	17	39	703	1425	644	27	165	56	25	398215	79613	7965	102452			
JACKSONVILLE SEC	Ron Raines	985-2502	1870	6	38	42	691	1193	779	122	175	65	23	354585	44113	8823	61020			
LEVY	Otto Brown	753-7347	1906	0	18	26	891	1359	875	150	179	34	0	352205	41940	7358	61605			
MARSHALL ROAD	Cliff Hutchins	982-4564	1961	6	51	39	503	1043	332	185	47	81	39	139475	18106	6885	48368			
MAUELLE FIRST	John Matthews	851-3547	1977	4	15	38	428	505	354	43	68	23	0	222325	20859	2746	29006			
MILITARY ROAD	David Vosburg		1981	7	0	2	105	151	56	41	10	22	0	21735	2879	445	5087			
MORRISON CHAPEL	Raymond Jackson	945-9427	1965	0	3	0	101	178	37	24	14	0	0	23005	1400	700	3612			
NLR FIRST	Timothy Deahl	753-1121	1889	0	2	29	485	806	223	30	61	34	21	147285	14665	3677	26107			
OAKWOOD	Gene Martin	851-3670	1940	1	7	10	286	335	52	0	11	0	0	41495	705	600	2175			
PARK HILL	S. Cary Heard	753-3413	1947	9	64	128	2342	3471	2684	45	952	388	212	1862635	294048	10279	453616			
***FRIENDSHIP	Roy Thompson	834-6253		7	8	12	75	79	115	45	25	7	8	55295	4575	1144	6887			

NORTH PULASKI PART A - (continued)

<u>CHURCH</u>	<u>PASTOR</u>	<u>TELEPHONE</u>															
***KOREAN MISSION	Sang Lee	758-7222	9	5	3	60	60	75	0	0	0	0	41085	0	0	0	
PIKE AVENUE	Michael Seabaugh	758-9896	1944	6	14	9	487	864	268	0	97	37	20	134875	2999	2952	13559
REMOUNT		771-0907	1954	7	10	14	371	391	94	0	2	0	0	49065	2530	446	3608
RIVERSIDE	Bob Christian	753-7437	1986	4	11	18	145	155	205	94	44	0	0	141875	2130	943	5068
SHERWOOD FIRST	T. Scott Hinton	835-3154	1950	7	31	54	777	1159	863	207	190	102	39	431685	62594	8082	107227
***ROYAL OAKS	Elbert Warren	835-5103	7	1	0	24	31	31	0	2	0	0	0	11855	1719	144	1903
SIXTEENTH STREET		1990 RPT	1949	9			121	126									
STANFILL	Lonnie Autry	835-4208	1942	1	2	7	110	156	60	30	3	0	0	12175	200	600	1200
VICTORY	Victor Coleman	982-5220	1986	6	7	2	119	135	73	62	13	30	16	26995	2268	1100	4067
ZION HILL	Richard Avey	988-2838	1859	1	19	7	323	434	327	136	39	16	0	87115	11919	3099	18739

NORTH PULASKI PART B 1992 ASSOCIATIONAL SUMMARY REPORT

<u>CHURCH</u>	<u>TWO</u> <u>SUN</u> <u>SER</u>	<u>AVG</u> <u>S S</u> <u>ATT</u>	<u>PROPERTY</u> <u>VALUE</u> <u>(000)</u>	<u>TOTAL</u> <u>LOCAL</u> <u>EXPEND*</u>	<u>TOTAL</u> <u>CHURCH</u> <u>DEBT*</u>	<u>TOT TITHE</u> <u>OFFERINGS</u> <u>OTH GIFTS*</u>	<u>TOTAL EXP</u> <u>NEW CONSTR</u> <u>(LOCAL)</u>	<u>TOTAL</u> <u>RECEIPTS*</u>
AMBOY	YES	100	1,300	138,215	0	139,945	0	148,155
BARING CROSS	YES	497	3,175	506,725	29,505	757,095		759,205
BAYOU METO	YES	156	1,159	300,295	273,705	166,275	0	265,385
BEREA	YES	63	325	36,595	5,405	45,915	0	52,815
MADDOX ROAD	YES	13	20	2,925	905	7,745	0	9,945
BETHANY	YES	94	500	46,045	0	70,545	0	70,545
CALVARY N LITTLE ROC	YES	237	1,600	180,485	0	284,305	0	289,935
CEDAR HEIGHTS	YES	150	1,065	189,345	98,005	242,605	0	242,605
CENTRAL	YES	507	2,750	856,335	720,005	747,355	216,000	766,495
CHAPEL HILL	YES	59	400	54,105	0	64,685	0	64,785
CRYSTAL VALLEY	YES	65	800	61,335	0	73,465	0	73,465
FIRST KOREAN BAPT CH	YES		0					
FIRST RUNYAN	YES	135	500	201,785	83,275	180,515	60,000	180,515
FIRST SYLVAN HILLS	YES	285	3,077	1,454,815	287,855	482,335	95,489	1,499,935
FORTY SEVENTH STREET	YES	62	575	63,255	0	77,495	0	77,665
GETHESEMANE	YES	46	200	60,785	0	74,675	0	74,675

NORTH PULASKI PART B - (continued)**CHURCH**

GOOD STEWARDSHIP	NO	42	194	20,445	52,405	11,945	1,853	13,545
GRACE	YES	56	200	32,805	0	46,355	0	46,355
GRAVEL RIDGE FIRST	YES	319	863	229,695	210,915	282,715	0	282,715
GRAVES MEMORIAL	YES	118	305	104,055	25,385	114,635	14,027	114,635
HIGHWAY	YES	364	1,704	350,225	0	391,975	0	399,495
INDIAN HILLS	YES	250	2,240	514,105	244,215	721,415	0	723,035
INDIANHEAD LAKE	YES	53	464	66,095	43,295	93,445	5,350	93,445
JACKSONVILLE FIRST	YES	339	1,452	538,865	17,745	531,195	0	541,825
JACKSONVILLE SECOND	YES	388	1,380	331,485	279,955	427,625	0	428,145
LEVY	YES	354	2,300	268,715	0	444,465	0	444,465
MARSHALL ROAD	YES	183	500	142,425	0	152,675	0	158,125
MAUMELLE FIRST	YES	120	874	232,715	239,175	245,525	0	260,525
MILITARY ROAD	YES	25	140	19,345	0	22,845	0	23,145
MORRISON CHAPEL	YES	32	65	14,225	0	24,505	0	24,505
NORTH LITTLE ROCK FI	YES	100	1,500	296,495	0	166,735	0	311,615
OAKWOOD	YES	0	300	42,085	0	44,425	3,925	44,695
PARK HILL	YES	1276	4,042	1,918,575	1,697,985	2,156,825	82,440	2,635,135
FRIENDSHIP BAPTIST	YES	60	16	28,475	0	58,525	2,250	74,315
KOREAN MISSION	YES	65	0	16,945	0	41,085	0	41,085
PIKE AVENUE	YES	113	1,285	152,405	25,905	154,495	0	160,085
REMOUNT	YES	50	465	62,185	64,805	66,965	16,393	66,965
RIVERSIDE	YES	95	800	139,285	636,825	148,155	0	148,155
SHERWOOD FIRST	YES	389	1,345	305,675	158,935	564,025	1,645	578,115
ROYAL OAKS BAPTIST	YES	17	10	15,665	0	12,445	0	13,785
SIXTEENTH STREET	YES		0					
STANFILL	YES	37	50	9,805	0	12,725	0	12,725
VICTORY	YES	38	95	23,885	58,005	27,785	0	27,785
ZION HILL	YES	104	660	64,505	37,165	96,315	0	98,135

NORTHWEST

PART A 1992 ASSOCIATIONAL SUMMARY REPORT

*****ENROLLMENT*****

CHURCH	PASTOR	TELEPHONE	YEAR		TOT TOT		MEMBERSHIP		MUS					UNDESIG* COOP		ASSOC	TOTAL
			ORG	L	BAP	LET	RES	TOTAL	SS	DT	MIN	WMU	BRO	GIFTS	PROGRM	MISS	EXPEND
AMAZING GRACE		273-3911	1991	4	84	24	174	176	187	148	0	10	6	74385	1766	956	2722
BELLA VISTA	George O'Neel	855-3748	1973	4	6	33	471	589	427	72	110	144	11	393355	91095	11723	183280
BENTONVILLE FST	Tony Preston	273-3379	1883	5	38	109	1101	1434	1326	213	188	136	59	536515	72430	12897	117587
CALVARY BENTONVILLE	Johnny Palmer	273-2293	1992	5	10	7	143	221	110	71	50	0	0	44965	2960	609	3569
CENTERTON FIRST	Bryan Webb	795-2591	1919	3	29	24	293	495	226	70	27	68	36	119985	15358	1987	25177
CHARITY	John Nauman	636-8906	1987	5	24	0	271	307	228	64	73	8	0	115275	9316	1181	13128
DECATUR FIRST	Terry Eaton	752-3514	1869	3	6	10	210	497	269	114	52	30	8	72225	12280	2167	25031
EMMANUEL PINEVILLE	Rick Booyer		1990	1	6	0	53	54	70	41	0	0	0	0	1411	1825	5798
FAITH			1976	1	1	18	93	115	65	81	6	15	0	27515	2751	1375	5201
GARFIELD FIRST	Albert GeBauer	359-3496	1889	2	15	32	439	629	207	0	68	0	0	115565	3242	600	6161
GENTRY FIRST	Joe Finrock	736-2646	1895	3	34	24	688	1257	707	185	89	92	16	262575	48287	4971	80194
GRACE			1990	7	8	8	42	43	33	0	1	0	0	29005	3000	1061	16236
GRAVETTE FIRST	Bob Schneider	787-5405	1896	3	11	8	206	406	67	0	43	0	0	36425	513	200	1960
GUM SPRINGS			1896	1	12	8	245	364	96	0	15	24	4	44325	2660	1108	6108
HARVARD AVENUE	Dennis Cottrell	524-5176	1954	4	54	81	950	1215	826	0	293	20	0	369335	37901	3790	69856
HIGHFILL FIRST	Bruce Holland	736-2363	1910	2	13	7	305	376	269	314	82	60	22	60715	7286	3036	13150
HIWASSE FIRST	George McBryde	NEW	1992	4	2	0	30	33	37	0	0	0	0	13405	839	464	1303
IMMANUEL ROGERS	Thomas Hatley	636-1230	1941	6	189	109	2200	3250	2678	0	557	0	0	943935	59000	11000	151387
LAKESIDE	Thomas Gripka	925-1566	1981	1	3	11	186	217	220	0	32	0	0	65965	9197	1979	13380
LAKEVIEW	Pat Robinson	248-1538	1952	3	7	9	235	368	212	104	38	8	8	64465	5564	2937	11073
LOWELL		770-0151	1868	3	123	80	635	655	400	0	98	69	26	179115	25600	3200	43562
***HICKORY CREEK	Tommy Poplin	751-6747		1	24	34	58	58	50	0	11	0	0	12735	689	298	1264
MASON VALLEY	John Lawson	795-2874	1879	1	6	2	88	201	71	23	17	14	0	15425	2012	862	3933
MONTE NE	R. W. Massey	636-5390	1946	7	7	14	260	334	168	0	37	8	0	75325	1200	600	2917
MOUNTAIN SPRINGS	Tony Byler		1976	2	14	18	68	81	62	35	0	17	16	21065	858	122	980
OPEN DOOR	Alan Maines	634-8110	1973	6	29	48	581	873	240	44	29	0	0	92095	3224	920	11860
PARK STREET	Ronald Roughton	273-2217	1970	5	7	0	50	51	65	0	1	0	0	2785	801	534	1511
PEA RIDGE FIRST	Al Fowler	451-8192	1872	3	12	10	410	747	384	89	40	68	14	99775	9928	1986	18942
PLEASANT HILL		1991 RPT	1852	1			75	164	47	110	2	0	0	13705	549	301	1058
ROGERS FIRST	Ben J. Rowell	636-3451	1883	6	90	124	2162	2741	2082	261	396	90	24	696465	123623	11875	153872

NORTHWEST**PART A - (continued)**

<u>CHURCH</u>	<u>PASTOR</u>	<u>TELEPHONE</u>															
SILOAM SPRINGS	FST Glen Schmucker	524-3106	1868	4	13	56	617	1322	564	90	138	51	106	380005	81042	9478	121056
SULPHUR SPRINGS	FIRS Don Rose		1909	3	1	5	56	99	20	0	2	7	0	6075	729	304	1812
SUNNYSIDE	Marvin Stephens	636-2725	1954	7	19	3	514	634	138	0	3	0	0	55485	0	0	600
TRINITY ROGERS	Ben Woody	636-4787	1961	7	2	1	84	86	55	0	0	0	0	11935	835	359	2193
TWELVE CORNERS	Samuel Moore	451-8905	1842	1	13	5	137	153	173	5	2	0	0	42945	3006	1839	5250

NORTHWEST**PART B 1992 ASSOCIATIONAL SUMMARY REPORT**

<u>CHURCH</u>	<u>TWO</u> <u>SUN</u> <u>SER</u>	<u>AVG</u> <u>S S</u> <u>ATT</u>	<u>PROPERTY</u> <u>VALUE</u> <u>(000)</u>	<u>TOTAL</u> <u>LOCAL</u> <u>EXPEND*</u>	<u>TOTAL</u> <u>CHURCH</u> <u>DEBT*</u>	<u>TOT TIME</u> <u>OFFERINGS</u> <u>OTH GIFTS*</u>	<u>TOTAL EXP</u> <u>NEW CONSTR</u> <u>(LOCAL)</u>	<u>TOTAL</u> <u>RECEIPTS*</u>
AMAZING GRACE	YES	99	88	90,515	23,005	89,075	500	99,115
BELLA VISTA	YES	258	1,353	265,705	0	504,365	0	504,365
BENTONVILLE FIRST	YES	492	2,430	1,663,845	545,645	985,185	1,085,521	1,014,005
CALVARY BENTONVILLE	YES	64	265	21,815	0	50,555	0	50,555
CENTERTON FIRST	YES	120	790	175,885	170,005	138,245	56,177	139,285
CHARITY	YES	129	350	82,465	220,005	125,915	0	125,915
DECATUR FIRST	YES	96	700	55,305	0	107,295	0	107,295
EMMANUEL PINEVILLE	YES	45	75	43,165	30,685	1,295	4,500	48,555
FAITH	YES	44	130	38,525	375	35,975	0	36,025
GARFIELD FIRST	YES	112	465	109,455	0	126,825	0	126,825
GENTRY FIRST	YES	278	1,330	169,935	0	339,925	0	340,525
GRACE	NO	33	85	51,875	17,505	40,305	0	40,305
GRAVETTE FIRST	YES	43	450	24,895	0	39,165	0	39,165
GUM SPRINGS	YES	43	319	44,635	0	47,645	0	48,835
HARVARD AVENUE	YES	476	1,000	365,255	112,005	483,445	0	483,445
HIGHFILL FIRST	YES	127	300	46,275	13,695	83,265	0	89,305
HIWASSE FIRST	YES	0	0	2,305	0	35,665	0	35,665
IMMANUEL ROGERS	YES	1027	2,500	506,695	0	1,072,985	0	1,072,985
LAKESIDE	YES	60	500	65,275	40,005	84,435	12,443	84,925
LAKEVIEW	YES	72	250	45,285	0	68,215	0	68,445
LOWELL	YES	265	675	169,245	0	204,065	0	207,465

NORTHWEST**PART B - (continued)****CHURCH**

HICKORY CREEK	YES	34	0	13,675	0	12,955	0	16,355
MASON VALLEY	YES	44	100	13,395	0	17,255	0	17,255
MONTE NE	YES	86	600	67,415	27,355	88,525	0	88,525
MOUNTAIN SPRINGS	YES	35	0	20,025	25,005	21,065	0	21,065
OPEN DOOR	YES	100	500	87,955	0	106,735	0	106,735
PARK STREET	YES	34	100	8,565	0	3,165	0	4,965
PEA RIDGE FIRST	YES	157	255	122,275	9,515	126,175	0	126,775
PLEASANT HILL	YES	45	0	11,425	0	13,845	0	13,845
ROGERS FIRST	YES	706	4,500	1,335,325	622,005	918,305	617,476	980,315
SILOAM SPRINGS FIRST	YES	300	850	209,335	0	408,845	0	423,625
SULPHUR SPRINGS FIRS	NO	12	40	7,565	3,215	8,075	0	8,075
SUNNYSIDE	YES	130	705	24,195	0	67,085	0	67,085
TRINITY ROGERS	YES	31	30	11,975	0	15,155	0	15,295
TWELVE CORNERS	YES	78	130	46,525	0	45,595	2,450	45,595

OUACHITA**PART A 1992 ASSOCIATIONAL SUMMARY REPORT*********ENROLLMENT*******

CHURCH	PASTOR	TELEPHONE	YEAR		TOT		MEMBERSHIP		MUS				UNDESIG*		COOP	ASSOC	MISSION
			ORG	L	BAP	LET	RES	TOTAL	SS	DT	MIN	WMU	BRO	GIFTS	PROGRM	MISS	EXPEND
ACORN	B. J. Edwards		1932	1	0	2	55	92	12	0	0	0	0	7465	210	1412	1622
BETHEL	A. C. Lyles		1934	1	0	0	29	51	24	0	0	0	0	5275	242	257	1218
BOARD CAMP	David Chiles	394-7381	1861	2	2	10	124	212	89	36	15	10	0	45565	5580	4599	12851
CALVARY MENA	Emmett Sherman		1966	4	1	2	52	97	40	0	12	0	0	20805	2667	1437	6628
CHAPEL HILL		642-7661	1953	4	11	8	210	260	133	0	55	41	19	40345	1980	1485	5445
CHERRY HILL	Willard Bellon	394-5962	1934	1	8	5	64	93	44	0	11	0	0	15585	278	1103	2731
CONCORD	Larry Hobbs		1870	1	13	15	148	220	61	15	0	0	0	16085	1755	1272	46480
COVE FIRST			1912	2	17	18	113	198	69	0	2	0	0	23785	1127	1414	3116
DALLAS AVENUE	Edward Stacks	394-2697	1949	4	5	17	626	786	479	108	120	99	30	169565	20520	7311	37729
DE QUEEN FIRST	Faron Rogers	642-2151	1897	4	47	37	742	1446	716	0	193	75	36	331355	49601	17610	95474
***IGLESIA SAN JUAN	Mario Vargas	642-4117		4	8	3	41	42	114	0	12	0	0	13505	701	265	1490

OUACHITA**PART A - (continued)**

<u>CHURCH</u>	<u>PASTOR</u>	<u>TELEPHONE</u>															
GILLHAM FIRST		386-7351	1912	2	7	3	198	404	101	55	20	0	0	34535	1200	2090	4110
GRANNIS		385-7855	1892	2	0	3	127	258	103	46	2	27	3	33265	3079	1904	6080
HATFIELD FIRST	Brad Justice	389-6412	1901	3	16	21	225	369	178	84	28	12	27	81465	12220	5703	23664
HATTON			1942	2	3	0	63	129	60	28	22	0	0	19965	1035	828	3172
LOWER BIG FORK		NON-RPT	1852	1													
MENA FIRST	Bill Bowen	394-2541	1897	4	14	28	663	1190	615	237	201	84	43	287565	63985	19013	99022
NEW HOPE	Dendin Guinn		1890	1	0	2	76	93	30	0	0	0	0	11735	624	883	2934
SALEM	A. J. Cole	394-2810	1884	1	5	4	128	185	51	27	15	26	17	24875	1750	1750	4907
TWO MILE	Ed Heehler		1888	1	2	3	43	43	22	0	0	0	0	4975	0	274	551
VANDERVOORT FST	Roy Brooks	387-7971	1896	2	12	6	192	247	186	86	17	8	0	49865	6031	7143	14580
WICKES FIRST			1910	2	0	0	50	97	16	0	0	0	0	6445	645	360	1400
YOCANA	Ben Finley	394-2599	1870	1	1	3	43	80	17	0	0	0	0	5865	594	711	1355

OUACHITA**PART B 1992 ASSOCIATIONAL SUMMARY REPORT**

<u>CHURCH</u>	<u>TWO</u>	<u>AVG</u>	<u>PROPERTY</u>	<u>TOTAL</u>	<u>TOTAL</u>	<u>TOT TITHE</u>	<u>TOTAL EXP</u>		
	<u>SUN</u>	<u>S S</u>	<u>VALUE</u>	<u>LOCAL</u>	<u>CHURCH</u>	<u>OFFERINGS</u>	<u>NEW CONSTR</u>	<u>TOTAL</u>	
	<u>SER</u>	<u>ATT</u>	<u>(000)</u>	<u>EXPEND*</u>	<u>DEBT*</u>	<u>OTE GIFTS*</u>	<u>(LOCAL)</u>	<u>RECEIPTS*</u>	
ACORN	YES	12	45	4,655	0	7,465	0	7,465	
BETHEL	YES	14	9	3,785	0	5,895	0	5,895	
BOARD CAMP	YES	40	200	40,045	17,665	49,755	0	49,755	
CALVARY MENA	YES	30	90	15,445	0	23,455	0	23,455	
CHAPEL HILL	YES	50	297	36,565	49,985	49,065	0	49,065	
CHERRY HILL	YES	27	125	17,415	0	18,315	4,721	18,315	
CONCORD	YES	34	60	62,345	20,005	31,265	30,785	42,775	
COVE FIRST	YES	53	100	18,955	0	26,465	0	29,265	
DALLAS AVENUE	YES	189	675	141,495	36,225	192,805	0	192,885	
DE QUEEN FIRST	YES	352	1,868	251,815	48,075	622,535	0	676,625	
IGLESIA SAN JUAN	YES	72	224	124,585	48,875	88,635	84,905	89,675	
GILLHAM FIRST	YES	57	180	38,785	0	42,695	0	42,695	
GRANNIS	YES	40	202	25,955	0	36,285	0	36,395	
HATFIELD FIRST	YES	105	362	65,075	0	89,205	0	89,925	

OUACHITA**PART B - (continued)**

CHURCH	YES	32	185	15,825	0	20,435	0	20,895
HATTON								
LOWER BIG FORK			0					
MENA FIRST	YES	255	1,680	128,695	0	308,535	4,645	308,535
NEW HOPE	YES	24	15	9,445	0	14,295	1,143	14,295
SALEM	YES	30	123	21,655	0	27,055	0	27,055
TWO MILE	YES	22	40	4,715	0	5,315	0	5,315
VANDERVOORT FIRST	YES	91	175	30,505	0	58,025	0	58,025
WICKES FIRST	YES	10	35	6,105	0	6,605	0	6,605
YOCANA	NO	10	60	2,555	0	5,895	0	5,895

PULASKI**PART A 1992 ASSOCIATIONAL SUMMARY REPORT**

*****ENROLLMENT*****

CHURCH	PASTOR	TELEPHONE	YEAR	TOT TOT				MEMBERSHIP		MUS				UNDESIG*	COOP	ASSOC	MISSION	TOTAL
				ORG	L	BAP	LET	RES	TOTAL	SS	DT	MIN	WMU					BRO
ALEXANDER FIRST	Robert Wiggins	455-1263	1952	2	6	14	359	513	161	64	15	0	0	79875	8799	3520	15328	
ARCHVIEW	James Walker	888-1240	1957	0	16	21	464	640	356	170	78	41	14	145495	14500	4302	24571	
BARNETT MEM	Odis Chapman	888-4286	1959	1	19	27	488	567	166	120	21	7	0	70865	5586	4199	11292	
BINGHAM ROAD	Bill Hilburn	888-2140	1975	1	12	11	441	457	271	145	67	35	62	136885	14162	6767	24180	
BROOKWOOD FIRST	Scott Johnson	565-6276	1945	9	2	4	198	243	97	0	31	0	0	57495	4583	1146	6797	
BRYANT FIRST SOU	Jim Lagrone	847-3014	1965	4	38	94	1030	1114	735	71	120	91	71	276975	13162	2174	25660	
***FAITH	Hosea Harrington	847-1648		3	7	23	45	61	38	21	1	0	0	15715	0	271	859	
CALVARY LR	Walter Draughon	663-8303	1937	9	12	59	1254	1608	1304	161	173	148	0	924275	116242	15630	198583	
CHARITY	Larry Staggs		1990	9	7	3	30	50	21	0	25	0	0	8105	0	400	800	
CHICOT ROAD	Bill Elliott	568-4267	1973	7	23	37	322	361	183	0	57	21	0	100845	5036	3021	11807	
CROSS ROAD	Fred Gay	821-3078	1971	1	6	2	233	235	168	78	22	48	0	81955	4091	1606	12683	
CRYSTAL HILL	Sidney Carswell	455-0669	1933	1	11	12	444	582	422	219	41	18	13	144555	21963	7844	32658	
DOUGLASSVILLE FST	Glen Smith	225-7314	1942	8	0	1	98	199	37	10	0	7	0	17305	300	300	971	
EAST END	Robert Martin	888-2210	1936	1	39	27	559	782	264	106	72	39	22	142945	18426	2835	32874	
FST GEYER SPRINGS	Paul Sanders	565-3474	1940	0	115	282	3464	4155	4205	986	840	246	130	1964655	341145	9000	479768	
***HISPANIC BAPTIST	Robert Rodriguez	565-3474		9	1	1	3	6	59	0	0	0	0	10115	0	0	356	
FST OTTER CREEK	Reed Bethel	455-3571	1983	0	2	2	254	307	171	8	46	31	0	117655	10589	1765	14907	

PULASKI**PART A - (continued)**

*****ENROLLMENT*****

CHURCH	PASTOR	TELEPHONE	YEAR	TOT ORG	TOT L BAP	TOT LET	MEMBERSHIP		MUS				UNDESIG*		COOP	ASSOC	MISSION	TOTAL
							RES	TOTAL	SS	DT	MIN	WMU	BRO	GIFTS	PROGRM	MISS	EXPEND	
TRIN MABELVALE	Matthew Watson	888-7156	1979	1	11	13	138	140	123	49	61	73	31	39355	3144	1572	5779	
TYLER STREET	James Hickman	663-6158	1948	9	2	3	118	302	119	20	17	16	0	74965	6635	2212	15425	
VIMY RIDGE IMM	Hubert Jarvis	847-2322	1917	1	2	4	235	296	179	65	14	17	9	45135	4108	2032	8976	
WEST ROCK	Frank Gantz	868-9722	1933	0	20	25	242	496	186	42	9	13	25	79565	5383	1462	8602	
WEST SIDE	Bill Ward	372-6797	1947	8	0	5	73	99	58	23	2	9	0	28035	2858	1337	6927	
WHISPERING HILLS	John Hurd		1990	7	9	1	27	30	53	53	2	0	0	8995	490	477	967	
WOODLAWN		663-3381	1926	9	6	31	344	460	220	182	50	17	18	106405	16113	3759	33810	
WOODSON	Don Hook	397-2140	1938	2	1	1	121	218	43	38	10	0	0	20345	1309	813	3151	

PULASKI**PART B 1992 ASSOCIATIONAL SUMMARY REPORT**

CHURCH	TWO	AVG	PROPERTY	TOTAL	TOTAL	TOT TITHE	TOTAL EXP	TOTAL
	SUN	S S	VALUE	LOCAL	CHURCH	OFFERINGS	NEW CONSTR	
	SER	ATT	(000)	EXPEND*	DEBT*	OTH GIFTS*	(LOCAL)	RECEIPTS*
ALEXANDER FIRST	YES	84	415	75,695	26,985	87,035	0	87,135
ARCHVIEW	YES	132	600	297,675	0	179,305	0	326,715
BARNETT MEMORIAL	YES	77	594	64,135	65,195	77,695	0	77,695
BINGHAM ROAD	YES	112	700	188,275	47,795	144,255	0	242,685
BROOKWOOD FIRST	YES	65	427	46,315	0	63,735	0	70,235
BRYANT FIRST SOU	YES	327	2,000	251,665	0	425,155	20,000	543,385
FAITH	YES	9	110	19,135	8,205	17,815	0	20,215
CALVARY LITTLE ROCK	YES	514	500	902,835	1,175,655	1,057,705	0	1,090,845
CHARITY	YES	16	0	8,365	0	9,175	0	9,895
CHICOT ROAD	YES	102	450	81,765	46,405	114,665	0	114,665
CROSS ROAD	YES	84	500	67,265	0	90,195	0	90,195
CRYSTAL HILL	YES	138	991	85,005	7,375	165,015	0	165,015
DOUGLASSVILLE FIRST	YES	24	250	14,445	1,375	18,855	0	18,855
EAST END	YES	139	940	100,095	13,005	163,805	0	164,665
FIRST GEYER SPRINGS	YES	1706	7,229	3,559,205	1,800,005	2,442,155	1,463,946	2,625,055
HISPANIC BAPTIST CH	NO	18	0	0	0	10,475	0	10,475

PULASKI**PART B - (continued)****CHURCH**

FIRST OTTER CREEK	YES	65	898	133,845	168,005	134,425	0	134,785
FOREST HIGHLANDS	YES	80	750	0	0	0	0	
FOREST TOWER	YES	94	316	57,275	6,005	76,615	6,000	76,895
GREATER GRACE	YES	87	250	75,825	23,175	92,885	9,713	95,585
GREEN MEMORIAL	YES	65	327	82,125	57,785	96,655	0	96,655
HEBRON	YES	167	795	90,865	0	213,795	20,000	213,795
HOLLY SPRINGS	YES	52	360	40,455	32,765	45,945	0	45,945
IMMANUEL LITTLE ROCK	YES	1321	17,000	4,823,515	850,005	3,413,655	2,526,089	3,413,655
INDIAN SPRINGS	YES	275	2,270	375,395	686,875	478,115	0	482,365
IRONTON	YES	116	800	115,985	85,005	149,465	0	150,285
LAKESHORE DRIVE	YES	60	990	123,185	12,205	150,795	0	151,905
LANCASTER ROAD	YES	22	325	19,935	0	28,835	0	28,835
LIFE LINE	YES	450	4,239	755,385	0	690,915	0	914,715
LITTLE ROCK FIRST	YES	1004	11,200	2,053,275	1,496,385	2,241,715	0	2,596,565
LITTLE ROCK SECOND	YES	440	6,684	1,180,685	979,165	1,089,475	0	1,552,785
MARKHAM STREET	YES	291	4,180	442,525	456,105	555,615	0	593,315
MARTINDALE	YES	57	515	128,725	0	62,935	60,773	65,475
NATURAL STEPS	YES	118	350	78,175	0	93,275	2,313	93,275
NORTH POINT	YES	10	0	3,725	0	6,815	0	6,815
OLIVET	YES	128	2,000	274,285	0	268,035	0	291,985
PARKWAY PLACE	YES	180	1,500	329,795	600,005	349,065	0	350,465
PINE GROVE	YES	59	300	53,365	0	74,065	0	74,065
PINNACLE BAPTIST CH	YES	17	500	39,955	0	48,275	0	53,345
PLAINVIEW	YES	18	300	19,695	4,405	29,675	0	31,025
PLEASANT GROVE	YES	87	400	189,845	0	164,575	138,069	165,165
PULASKI HEIGHTS	YES	207	2,880	870,425	0	788,735	0	1,043,765
REYNOLDS MEMORIAL	NO	60	250	46,535	0	60,655	0	60,655
ROLAND	YES	21	150	19,205	0	26,315	0	26,565
ROSEDALE	YES	52	1,096	41,495	5,005	65,065	0	71,645
SHANNON HILLS FIRST	YES	47	300	37,035	152,415	47,585	0	47,585
SHERIDAN FIRST	YES	180	1,660	230,825	28,805	278,445	0	278,445
SOUTH HIGHLAND	YES	256	1,100	327,525	298,865	331,415	0	331,415

PULASKI**PART B - (continued)**

CHURCH	TWO SUN SER	AVG S S ATT	PROPERTY VALUE (000)	TOTAL LOCAL EXPEND*	TOTAL CHURCH DEBT*	TOT TIME OFFERINGS OTH GIFTS*	TOTAL EXP NEW CONSTR (LOCAL)	TOTAL RECEIPTS*
SUNSET LANE	YES	51	1,000	81,805	185,005	74,845	0	104,845
TRINITY MABELVALE	YES	58	250	31,105	34,355	41,605	0	42,205
TYLER STREET	YES	44	734	94,625	0	95,105	0	95,275
VIMY RIDGE IMMANUEL	YES	52	240	41,165	26,775	50,815	0	50,815
WEST ROCK	YES	83	700	59,885	0	91,515	0	91,515
WEST SIDE	YES	52	100	23,295	0	28,375	0	28,575
WHISPERING HILLS	YES	21	9	7,175	0	10,225	0	10,395
WOODLAWN	YES	109	683	95,565	0	141,905	0	142,365
WOODSON	YES	17	155	11,355	0	20,345	0	20,345

RED RIVER**PART A 1992 ASSOCIATIONAL SUMMARY REPORT**

*****ENROLLMENT*****

CHURCH	PASTOR	TELEPHONE	YEAR	TOT ORG L	TOT BAP LET	MEMBERSHIP RES TOTAL	SS	DT	MUS MIN	WMU WMO	BRO	UNDESIG* GIFTS	COOP PROGRAM	ASSOC MISS	MISSION EXPEND	TOTAL	
ANCHOR	Larry Duke	384-5575	1850	1	0	41	73	29	15	4	0	9065	183	207	758		
ANTOINE	Tom Greer		1939	2	0	3	54	96	33	12	0	15845	1522	1350	4463		
ARKADELPHIA FST		246-5587	1851	5	10	45	799	1554	726	147	287	138	70	448025	79574	17263	134985
ARKADELPHIA SEC	Shelby Cowling	246-4371	1905	6	24	54	596	1156	528	232	117	106	55	338315	50256	10111	74620
BEECH STREET	James Guthrie	353-4971	1915	4	5	7	303	565	329	46	102	94	61	145655	14355	2886	25379
BETHEL	Bill Christian		1946	1	1	4	34	44	18	0	0	0	0	8115	568	406	1584
BETHEHEM			1851	1	1	3	26	112	22	0	0	0	0	5365	279	279	803
BOUGHTON	Junior Thrasher	887-5132	1893	1	2	0	75	75	32	0	0	0	0	4405	232	93	352
CADDO VALLEY	Scott Duvall	246-9239	1900	2	2	12	135	184	139	60	0	0	0	38355	2857	1531	5466
CEDAR GROVE	Tommy Gerrish	246-7773	1956	1	1	3	60	80	55	0	33	0	0	26395	1320	1320	2665
CENTER POINT	Eugene Hughes		1953	1	3	0	83	113	53	0	2	0	0	18345	480	720	1953
CURTIS FIRST			1927	3	1	3	112	223	81	32	2	11	0	32535	5006	1925	10206
DE GRAY	William Viser	246-9576	1853	1	0	6	67	115	35	0	4	0	0	18475	2179	544	4663
EAST WHELEN SPRINGS	Robert Watson		1953	1	0	1	55	63	18	0	0	0	0	4325	120	45	227
EMMET FIRST	Richard Brown		1873	3	13	0	113	197	80	0	36	0	0	22715	2147	893	3623
FIRST BEIRNE	Terry Mann	353-4862	1897	1	4	0	49	109	29	6	9	0	0	15225	600	120	1095

RED RIVER PART A - (continued)

<u>CHURCH</u>	<u>PASTOR</u>	<u>TELEPHONE</u>																		
HARMONY HILL	John Small	246-5723	1848	1	0	0	25	47	19	0	0	0	0	0	10255	900	402	2396		
HOLLYWOOD			1889	1	2	0	57	57	25	0	0	0	0	0	0	0	0	0		
LAKEVIEW	Donald Coon		1904	1	0	0	19	55	17	0	0	0	0	0	6875	378	120	1281		
MALVERN FIRST		332-5263	1898	5	10	15	635	883	491	96	123	130	7	227035	14400	3600	31651			
***FIRST SOUTHERN	Dee Birdwell	865-3522		1	7	12	44	59	38	25	9	0	0	20835	1109	443	1963			
MARLBROOK		874-2568	1956	1	1	5	107	213	37	0	8	0	0	24365	1703	915	5551			
MT BETHEL	Jim Parker		1836	1	1	12	40	77	36	0	0	0	0	11985	50	25	175			
MT OLIVE	Steve Roberts		1887	1	2	6	90	112	60	0	0	0	0	16165	1131	808	2228			
MT ZION	Charles Hargett	246-8663	1894	1	3	2	42	94	28	0	3	0	0	18025	854	426	1868			
OKOLONA	N. C. Bryan		1869	2	1	4	22	38	20	0	0	0	0	8015	282	282	564			
PARK HILL	Bobby Cook	246-4802	1953	6	8	35	262	420	210	102	30	38	10	116645	18539	8111	35566			
PRESCOTT FIRST	Milton Cowling	887-6696	1876	4	2	5	318	411	284	21	44	34	14	134955	18746	3167	26892			
RICHWOODS	Van Barrett	246-8482	1877	1	5	35	306	442	166	66	23	8	7	68735	11660	1372	16142			
SHADY GROVE	Ray Brownholtz		1939	2	8	5	29	79	44	44	0	0	0	10485	270	0	395			
SHILOH	Freeling Clower		1883	1	0	4	46	49	47	12	0	4	0	16365	1699	779	3898			
SOUTH FORK	Charles Hampton		1875	1	0	6	82	136	51	80	0	0	0	15935	686	314	2551			
SOUTHSIDE	Larry Jones	887-6886	1981	4	0	0	26	26	26	0	0	0	0	5725	0	0	0			
SYCAMORE	James McCain		1885	1	6	3	167	167	107	0	0	0	0	23405	800	800	3800			
THIRD STREET	Gary Turner	246-4567	1951	5	26	55	889	1084	214	82	108	0	0	206535	4270	1302	7046			
***DALARK BAPTIST MSN	Chuck Pennington			2	0	0	7	17	17	0	0	0	0	0	0	0	192	292		
UNITY	Darin Peterson		1857	1	4	4	76	95	49	0	0	0	0	19425	1752	762	6158			
WHELEN SPRINGS	Lenard Fryar		1914	2	0	2	27	47	10	0	2	0	0	11595	240	180	827			

RED RIVER PART B 1992 ASSOCIATIONAL SUMMARY REPORT

<u>CHURCH</u>	<u>TWO</u>	<u>AVG</u>	<u>PROPERTY</u>	<u>TOTAL</u>	<u>TOTAL</u>	<u>TOT TITHE</u>	<u>TOTAL EXP</u>	<u>TOTAL</u>
	<u>SUN</u>	<u>S S</u>	<u>VALUE</u>	<u>LOCAL</u>	<u>CHURCH</u>	<u>OFFERINGS</u>	<u>NEW CONSTR</u>	<u>TOTAL</u>
	<u>SER</u>	<u>ATT</u>	<u>(000)</u>	<u>EXPEND*</u>	<u>DEBT*</u>	<u>OTH GIFTS*</u>	<u>(LOCAL)</u>	<u>RECEIPTS*</u>
ANCHOR	YES	20	0	8,585	0	9,535	0	9,535
ANTOINE	YES	20	50	11,045	0	19,415	0	19,415
ARKADELPHIA FIRST	YES	384	3,107	336,375	20,005	524,585	0	526,485
ARKADELPHIA SECOND	YES	290	0	188,395	0	415,955	0	417,515
BEECH STREET	YES	141	1,000	157,165	190,595	197,205	0	197,745

RED RIVER**PART B - (continued)**

BETHEL	YES	18	55	6,995	0	9,795	0	9,795
BETHLEHEM	YES	14	63	10,795	435	10,235	2,508	11,525
BOUGHTON	YES	0	0	4,425	0	4,545	0	4,545
CADDO VALLEY	YES	48	250	100,045	0	68,655	56,753	69,295
CEDAR GROVE	YES	38	100	25,045	0	27,205	0	30,205
CENTER POINT	YES	28	100	25,155	1,005	20,845	6,971	21,815
CURTIS FIRST	YES	35	152	22,545	0	35,695	0	36,065
DE GRAY	YES	20	85	13,235	0	19,815	0	20,405
EAST WHELEN SPRINGS	NO	12	50	3,865	0	4,335	0	4,335
EMMET FIRST	YES	40	45	20,075	0	25,165	0	25,165
FIRST BEIRNE	YES	20	107	23,425	1,925	20,575	0	20,575
HARMONY HILL	YES	17	10	8,925	0	11,445	0	11,505
HOLLYWOOD	NO	14	26	3,005	0	0	0	0
LAKEVIEW	YES	14	45	4,625	0	7,175	0	7,175
MALVERN FIRST	YES	206	1,120	184,375	135,985	305,375	0	305,375
FIRST SOUTHERN BAPT	NO	22	120	20,165	16,935	24,585	6,745	27,585
MARLBROOK	YES	24	285	22,765	0	27,815	0	27,815
MT BETHEL	YES	28	45	9,175	0	12,785	0	12,785
MT OLIVE	YES	36	250	14,795	0	16,905	0	16,905
MT ZION	YES	17	68	11,035	0	18,765	0	18,795
OKOLONA	NO	15	35	5,805	0	8,015	0	8,015
PARK HILL	YES	92	0	133,795	1,755	165,645	45,665	166,095
PRESCOTT FIRST	YES	135	0	120,695	44,005	182,325	0	182,785
RICHWOODS	YES	75	550	66,805	0	80,645	0	80,985
SHADY GROVE	YES	30	40	9,985	0	10,985	0	10,985
SHILOH	YES	35	65	3,625	0	16,365	0	16,365
SOUTH FORK	YES	25	154	21,525	0	17,955	0	17,955
SOUTHSIDE	YES	19	0	5,205	0	5,725	0	5,725
SYCAMORE	YES	75	100	15,065	0	26,005	0	26,005
THIRD STREET	YES	162	1,000	220,065	335,805	225,035	0	232,005
DALARK BAPTIST MSN	NO	12	10	9,845	0	0	2,454	0
UNITY	YES	28	100	20,165	0	21,535	0	22,565
WHELEN SPRINGS	YES	7	40	25,915	0	12,825	18,816	12,865

ROCKY BAYOU PART A 1992 ASSOCIATIONAL SUMMARY REPORT

*****ENROLLMENT*****

CHURCH	PASTOR	TELEPHONE	YEAR	TOT ORG	TOT L	TOT BAP	TOT LET	MEMBERSHIP		MUS				UNDESIG* COOP		ASSOC MISSION		TOTAL
								RES	TOTAL	SS	DT	MIN	WMU	BRO	GIFTS	PROGRM	MISS	EXPEND
ASH FLAT	Noble Wiles	994-2757	1976	3	1	2	44	50	34	0	0	6	0	18045	1238	531	2557	
BELVIEW	T. M. Porter	368-7785	1851	3	20	12	342	461	121	72	37	0	0	83055	4156	2494	14962	
BOSWELL			1877	1	0	0	12	22	10	0	1	0	0	825	80	50	185	
CALICO ROCK FST	Charles Baskin	297-8548	1903	4	10	10	199	304	214	36	58	0	0	73695	6300	3650	16289	
CHEROKEE VILLAGE FIR	Robin Allen	257-3112	1973	4	10	13	406	496	495	95	104	96	0	158965	12715	3178	32154	
DOLPH	Mike Downing		1959	1	1	2	108	146	52	0	0	0	0	21075	1052	1263	3687	
EVENING SHADE FST	Chester Miller	266-3491	1946	2	25	8	125	233	85	38	21	22	26	35355	2383	1590	6989	
FINLEY CREEK	Steve Stevenson		1922	1	0	10	33	35	36	0	15	0	0	5555	0	0	390	
FRANKLIN	Alvin Wiles	322-8252	1895	2	2	3	63	127	55	0	15	9	0	18205	808	737	2473	
HARDY FIRST	Wesley Pruitt	856-3767	1898	3	22	25	340	476	409	226	64	23	21	77375	10553	2920	20657	
HORSESHOE BEND	Kevin Stewart	670-5707	1972	3	30	43	209	412	286	153	115	55	34	110725	9841	4926	18954	
IMMANUEL SOU SALEM			1984	3	2	5	0	126	126	0	31	0	0	44405	4143	2071	6735	
MELBOURNE FIRST	Doyne Robertson	368-4369	1851	3	7	17	328	489	226	124	106	70	0	118225	11849	3430	19457	
***GUION	Roger Knapp			2	0	0	14	14	13	0	0	0	0	7145	134	94	228	
MIDWAY	Manuel Macks	368-4508	1979	2	5	11	187	203	102	44	25	16	15	42365	4529	2831	9762	
MT PLEASANT SOU	Bruce Qualls	346-5486	1981	2	0	1	54	63	51	26	4	0	0	17445	285	210	667	
MYRON	David Cooper	322-8127	1960	1	9	2	85	108	82	0	0	0	0	32735	1235	1235	3396	
OXFORD			1937	3	0	0	912	165	116	89	0	0	0	14545	1689	762	2780	
SAGE	Danny Ingram	368-7714	1923	2	1	1	68	108	40	24	13	6	0	30555	4116	1287	7152	
SALEM FIRST	Ralph Allmon	895-2330	1887	3	22	24	310	492	215	0	37	38	12	80055	7937	1572	15149	
SIDNEY	Howard Head		1905	1	8	1	112	231	94	53	28	0	0	42625	5516	3394	10973	
SYLAMORE FIRST	Barry Goff	297-8788	1964	2	0	0	5	9	9	0	0	0	0	6865	688	55	743	
UNION HILL	James Wiles	625-3307	1908	1	10	2	60	96	51	0	2	0	0	6245	133	135	375	
ZION HILL	Bobby Cannon		1877	2	1	2	89	101	39	20	0	0	0	25625	1291	641	2766	

ROCKY BAYOU PART B 1992 ASSOCIATIONAL SUMMARY REPORT

CHURCH	TWO	AVG	PROPERTY	TOTAL	TOTAL	TOT TITHE	TOTAL EXP	TOTAL
	SUN	S S	VALUE	LOCAL	CHURCH	OFFERINGS	NEW CONSTR	
SER	ATT	(000)	EXPEND*	DEBT*	OTH GIFTS*	(LOCAL)	RECEIPTS*	
ASH FLAT	YES	20	75	15,035	0	18,425	0	21,525

ROCKY BAYOU**PART B - (continued)****CHURCH**

BELVIEW	YES	118	420	264,385	138,155	100,105	202,772	100,105
BOSWELL	NO	10	5	435	0	825	0	825
CALICO ROCK FIRST	YES	93	350	85,565	0	82,385	0	82,385
CHEROKEE VILLAGE FIR	YES	212	675	141,445	23,005	183,975	0	183,975
DOLPH	YES	38	60	16,545	0	22,145	0	22,145
EVENING SHADE FIRST	YES	54	240	20,115	0	40,235	0	40,775
FINLEY CREEK	NO	20	10	6,035	0	5,595	0	5,635
FRANKLIN	YES	32	90	31,885	0	28,755	16,750	28,755
HARDY FIRST	YES	100	3,225	113,335	0	94,005	0	94,005
HORSESHOE BEND FIRST	YES	127	700	113,925	91,985	142,435	0	142,705
IMMANUEL SOU SALEM	YES	70	250	19,055	30,425	48,455	0	48,455
MELBOURNE FIRST	YES	148	435	99,185	30,005	138,215	0	138,215
GUION	NO	11	40	4,155	0	7,145	0	7,745
MIDWAY	YES	65	170	61,745	16,595	47,855	25,000	47,855
MT PLEASANT SOU	YES	29	0	15,865	0	18,335	0	18,335
MYRON	YES	64	120	23,405	0	38,085	0	38,085
OXFORD	YES	37	45	12,545	0	14,875	0	14,875
SAGE	YES	28	150	28,845	0	32,985	0	33,285
SALEM FIRST	NO	103	200	63,185	0	84,545	0	84,545
SIDNEY	YES	56	120	32,935	18,705	46,555	0	46,555
SYLAMORE FIRST	NO	9	20	3,885	0	6,865	0	6,865
UNION HILL	YES	30	250	5,725	0	6,375	0	6,375
ZION HILL	YES	34	0	18,405	0	26,805	0	26,805

SOUTHWEST ARKANSAS**PART A 1992 ASSOCIATIONAL SUMMARY REPORT**

CHURCH	PASTOR	TELEPHONE	YEAR	MEMBERSHIP				*****ENROLLMENT*****					TOTAL					
				TOT	TOT	RES	TOTAL	SS	DT	MIN	WMU	BRO	UNDESIG*	COOP	ASSOC	MISSION		
			ORG	L	BAP	LET												
ANDERSON	Harold Seward	777-5993	1945	1	6	3	199	233	70	0	20	6	10	39775	3796	1164	5686	
ARABELLA ETS	Milton White	772-0887	1945	7	9	14	109	145	67	0	23	0	0	47135	4425	1270	6637	
BRADLEY	James Rogers	894-3811	1902	3	2	6	209	241	193	0	24	25	0	65475	6594	1977	11612	

SOUTHWEST ARKANSAS**PART A - (continued)**

CHURCH	PASTOR	TELEPHONE																
CALVARY HOPE	Scott Neathery	777-4650	1959	4	14	15	494	664	505	185	114	60	44	237695	40406	5942	64385	
CANFIELD	Charles Bell	894-3503	1944	2	1	1	55	146	34	0	11	21	8	18925	1892	946	4458	
CENTRAL	Rich Kincl	234-2430	1907	5	75	85	1582	2375	1874	445	459	202	25	1051295	158016	26322	301867	
CORNERSTONE	Roland Loe	774-6978	1989	6	4	10	359	386	277	0	39	39	52	136625	17240	3630	34267	
FAITH	Mike Hughes	774-3159	1976	7	2	15	200	311	80	0	42	6	0	41605	10612	5306	21889	
FELLOWSHIP	Don McCormick	772-7199	1953	7	1	5	24	46	24	0	0	7	0	33735	3373	695	34769	
FST BEECH ST	David Welch	774-5165	1904	8	48	59	1469	2342	1913	0	327	212	23	959325	137253	20201	210454	
FOUKE FIRST	Kenny Bunch	653-4648	1886	3	17	20	616	661	554	226	73	45	28	127735	13024	4341	18793	
GARLAND	Phelan Boone		1933	3	2	3	16	17	1	2	2	0	0	5385	360	360	1095	
GENOA FIRST	Isaac Chaffin	773-6200	1925	2	38	24	443	595	280	134	20	28	15	110075	5580	4905	15559	
GUERNSEY		1991 RPT	1946	1			69	95	38	0	0	0	0	10855	1085	300	1717	
HICKORY STREET	Joe Strebeck	772-8423	1952	0	21	35	640	730	399	204	190	42	53	169855	11375	4183	29245	
HIGHLAND HILLS	James Lindsey	773-1291	1946	7	17	16	560	575	176	62	42	7	10	125785	9034	2515	13402	
HOPE FIRST	Stan Parris	777-5757	1868	5	18	33	680	1328	801	183	203	153	84	401995	79170	12735	160841	
IMM MAGNOLIA	Terrance Bradshaw	234-0340	1950	6	3	10	338	511	88	0	9	15	0	34865	1085	295	11447	
LEWISVILLE FST	John Shelton	921-4305	1896	3	6	6	230	477	153	31	27	8	0	85435	8828	2225	13477	
MACEDONIA NO 1	Kenneth Polk		1885	1	0	0	75	75	40	0	0	0	0	21725	1765	662	3483	
MACEDONIA NO 2	Hubert Erstrum		1856	1	0	2	100	128	49	0	2	11	0	29265	1458	728	6878	
MANDEVILLE	Ron Ladd	773-3520	1932	2	5	5	210	251	70	0	18	42	9	27505	1925	1375	4338	
MCNEIL SECOND	Elvin Steed	695-3427	1983	3	0	2	23	23	11	0	0	2	0	9175	753	251	1284	
MEMORIAL	Robert Meredith	693-5680	1952	3	7	2	306	434	190	89	46	43	26	80595	11510	2824	17428	
MITCHELL STREET	Kenneth Anthony		1963	7	14	3	16	16	23	5	1			7805	120	0	470	
MT ZION	Scott Trammell	691-2845	1859	3	0	5	120	171	74	0	3	0	0	39985	2760	1611	5610	
PINEY GROVE	Victor Gore		1889	1	0	0	69	112	31	14	0	0	0	16205	1400	1004	3339	
PINSON PARK		774-8819	1974	6	5	1	177	214	55	42	13	12	6	29345	437	109	655	
PISGAH	Therman McCasland		1850	1	0	1	139	195	92	0	13	0	0	32555	608	895	1593	
RED RIVER	Gerald Cheney		1918	1	2	0	30	53	35	0	9	0	0	19205	120	220	340	
ROCKY MOUND	James Hensley	653-4308	1924	1	6	1	49	49	0	0	16	0	0	23325	1584	879	4411	
SHILOH MEMORIAL	Bill Baldridge	773-1029	1906	1	5	5	348	433	181	87	37	36	17	83875	6758	3355	12493	
SOUTH TEXARKANA	George Wormington	772-6671	1914	6	4	5	133	155	78	39	3	2	0	27615	1407	1160	2728	
SPRINGHILL	Max Icenhower		1917	1	1	5	60	156	46	0		0	0	33365	2955	0	4365	
STAMPS FIRST	James Preston	533-4861	1897	4	12	16	257	530	260	0	82	40	9	135215	24125	3969	38606	

SOUTHWEST ARKANSAS**PART A - (continued)**

<u>CHURCH</u>	<u>PASTOR</u>	<u>TELEPHONE</u>															
SYLVERINO		653-2626	1858	1	18	35	285	330	239	70	34	38	20	72055	5043	2882	10472
TENNESSEE	Jay Rowton	774-7771	1884	1	6	8	154	355	66	18	23	0	0	32355	2385	1022	9396
TRIN TEXARKANA	Wallace Edgar	779-1007	1937	1	94	90	2170	2839	2118	705	288	88	70	780005	114858	20358	159393
WEST SIDE	C. M. Woodard		1959	6	0	5	47	87	38	0	2	0	0	16205	810	0	2089

SOUTHWEST ARKANSAS**PART B 1992 ASSOCIATIONAL SUMMARY REPORT**

<u>CHURCH</u>	<u>TWO SUN SER</u>	<u>AVG 8 8 ATT</u>	<u>PROPERTY VALUE (000)</u>	<u>TOTAL LOCAL EXPEND*</u>	<u>TOTAL CHURCH DEBT*</u>	<u>TOT TITHE OFFERINGS OTH GIFTS*</u>	<u>TOTAL EXP NEW CONSTR (LOCAL)</u>	<u>TOTAL RECEIPTS*</u>
ANDERSON	YES	60	100	39,775	3,405	40,495	0	40,495
ARABELLA HEIGHTS	YES	60	210	31,485	0	51,075	0	51,075
BRADLEY	YES	75	564	62,585	0	74,355	0	74,875
BRONWAY HEIGHTS	YES	14	250	106,485	33,005	57,725	29,631	110,725
CALVARY HOPE	YES	196	629	221,435	33,655	287,135	0	287,135
CANFIELD	YES	25	120	17,715	0	25,305	0	25,305
CENTRAL	YES	812	7,500	1,016,825	489,525	1,483,775	30,642	1,497,785
CORNERSTONE	YES	126	1,825	202,395	0	217,675	0	230,865
FAITH	YES	54	400	39,855	9,445	52,885	0	52,885
FIRST BEECH STREET	YES	782	6,500	973,705	900,005	1,111,355	0	1,121,355
FOUKE FIRST	YES	161	700	121,985	45,005	167,795	0	168,205
GARLAND	NO	0	0	6,295	0	5,555	0	5,555
GENOA FIRST	YES	146	520	104,805	59,215	120,175	4,198	120,175
GUERNSEY	NO	38	0	18,415	0	10,945	2,750	10,945
HICKORY STREET	YES	185	912	134,585	0	229,195	0	236,395
HIGHLAND HILLS	YES	116	400	81,185	0	129,045	0	132,945
HOPE FIRST	YES	316	1,800	331,225	0	487,445	0	487,445
IMMANUEL MAGNOLIA	YES	45	340	46,195	6,005	45,815	0	45,815
LEWISVILLE FIRST	YES	77	545	71,465	0	90,135	0	92,085
MACEDONIA NO 1	YES	29	40	17,725	0	21,725	0	22,065
MACEDONIA NO 2	YES	30	150	19,335	0	30,375	0	30,805
MANDEVILLE	YES	42	350	22,465	0	29,795	0	29,795

SOUTHWEST ARKANSAS PART B - (continued)**CHURCH**

MCNEIL SECOND	YES	9	70	7,695	0	9,455	0	9,595
MEMORIAL	YES	74	400	137,755	17,485	120,195	0	122,085
MITCHELL STREET	YES		40	6,665		7,825	1,100	7,825
MT ZION	YES	53	295	28,225	0	39,985	0	39,985
PINEY GROVE	YES	20	26	8,495	0	16,435	0	17,435
PINSON PARK	YES	32	325	41,195	16,215	48,095	0	48,115
PISGAH	YES	65	269	26,865	0	43,915	0	43,915
RED RIVER	YES	14	0	24,045	0	19,205	0	19,205
ROCKY MOUND	YES	0	200	15,095	0	26,995	0	26,995
SHILOH MEMORIAL	YES	94	736	104,205	0	93,585	44,553	97,795
SOUTH TEXARKANA	YES	35	428	29,545	0	32,115	0	32,115
SPRINGHILL	NO	23	148	27,195	0	36,505	0	37,335
STAMPS FIRST	YES	133	1,011	140,355	0	151,915	0	166,655
SYLVERINO	YES	76	258	67,655	0	78,505	0	78,505
TENNESSEE	YES	25	230	34,675	0	37,085	0	37,085
TRINITY TEXARKANA	YES	825	5,100	668,435	465,005	933,505	0	959,845
WEST SIDE	NO	20	155	13,125	0	16,205	0	16,495

TRI COUNTY PART A 1992 ASSOCIATIONAL SUMMARY REPORT

*****ENROLLMENT*****

CHURCH	PASTOR	TELEPHONE	YEAR	TOT TOT		MEMBERSHIP		MUS				UNDESIG* COOP ASSOC MISSION				TOTAL	
				ORG	L	BAP	LET	RES	TOTAL	SS	DT	MIN	WMU	BRO	GIFTS	PROGRM	MISS
ANTIOCH		238-2985	1944	1	0	0	34	78	26	15	0	0	0	14095	300	180	780
BARTON CHAPEL	William Taylor		1937	1	2	4	127	258	47	41	0	0	0	30145	1501	1502	3716
BECKSPUR	John Beavers	581-2477	1939	1	11	2	295	563	142	116	13	32	30	69165	2060	1288	4675
BURNT CANE			1955	1			5	5	7								
CAL W MEMPHIS	Gary Hair		1954	7	13	4	401	699	171	87	67	47	22	132605	9211	3176	19852
CERRY VALLEY	Ferrel Duffel	588-4515	1891	3	10	0	312	436	153	77	0	0	0	97495	11918	8078	23346
COLT	Don Martin	633-4310	1889	2	1	3	117	182	62	0	0	0	0	31545	900	300	1740
CRAWFORDSVILLE	Johnny Greer	823-5597	1906	3	12	22	177	242	109	0	28	6	0	52955	2572	2552	5530
EARLE	Donald Settles	792-8945	1902	4	24	10	351	676	230	128	39	38	25	146825	14409	1800	26299

TRI COUNTY PART A - (continued)

CHURCH	PASTOR	TELEPHONE																
EAST	Danny Weatherford	238-9521	1981	4	54	15	272	326	131	54	57	0	0	74145	0	1835	6583	
EMMANUEL FORREST CIT			1955	6	21	13	130	230	109	3	0	21	0	82975	8414	4207	16440	
FAIR OAKS		697-2297	1944	2	7	3	231	354	172	43	19	0	0	52645	5014	3506	11081	
FAITH	James Nowlin	1991 RPT	1969	1			90	116	59	26	0	12	4	21235	599	599	1351	
FIRST MARION	Mark Baber	739-3944	1925	4	15	12	656	963	415	116	126	23	15	164555	24083	9873	109735	
***LAKESHORE ESTATES		732-3354		3	3	0	81	151	43	0	0	10	2	12785	1937	766	2943	
FITZGERALD	Herbert Rowland	238-7210	1945	1	6	1	176	260	104	0	26	16	0	515	2580	2580	9110	
FORREST CTY FST		633-2382	1869	5	42	20	1222	1347	944	0	30	81	75	434065	28506	2250	47483	
FORREST CTY SEC	Ronald Lace	633-5648	1952	6	43	14	672	695	463	13	80	48	42	178915	9238	4018	15661	
GILMORE	Milton Andrews		1987	3	0	2	25	33	28	0	0	0	0	9075	150	150	441	
GLADDEN	Cecil Goacher	755-2985	1925	1	4	6	69	69	30	0	0	0	0	0	701	701	1752	
GOOD HOPE	J. D. Webb	633-4493	1983	1	12	16	137	173	97	71	42	21	20	41165	3164	3617	9227	
GOODWIN	J. E. Hughes		1957	1	0	0	59	181	42	29	0	0	0	27015	1489	1489	3142	
HARRIS CHAPEL	Author Barber	238-7661	1926	1	8	7	188	271	89	0	0	14	0	34415	1568	1568	4490	
HYDRICK	Ricky Burke		1854	1	3	7	25	40	43	0	0	0	0	19185	953	259	1412	
IMM W MEMPHIS	Jim Malone	732-2895	1978	4	9	18	88	100	60	8	0	8	0	31585	2335	580	3936	
INGRAM BLVD	George Rousse	735-3717	1948	6	16	8	504	1180	210	26	13	15	4	132155	12893	2583	17381	
LAKESHORE	Troy Bush	339-3591	1972	2	17	19	208	323	236	37	36	45	0	74395	1860	1860	6845	
MADISON FIRST		633-9042	1937	1	2	0	77	77	76	0	2	0	0	28535	1999	918	2947	
MIDWAY	Ray Legge	581-5080	1964	1	2	16	172	230	86	74	0	14	10	42075	2864	1228	5297	
MORTON	Ray Davis	731-2302	1936	2	9	1	310	350	80	48	0	0	0	38835	1928	1928	4888	
PALESTINE	Dean Holbrook	581-2811	1938	3	0	1	103	182	50	0	23	0	0	21875	768	307	1395	
PARKIN FIRST	John Finn	755-2296	1907	3	4	18	267	592	116	58	16	33	22	73385	7297	2189	14023	
PINE TREE	Barry Morgan	633-6258	1942	1	7	2	118	168	82	39	50	21	21	25015	422	0	524	
PLEASANT HILL	Ralph Stone	588-4467	1884	1	5	5	124	132	104	42	26	0	0	48835	2498	2351	6076	
RICHLAND		732-1478	1964	5	33	35	184	185	100	0	0	0	0	81005	2400	600	8450	
SHELL LAKE	Sunny Williams	657-2342	1944	1	0	2	162	332	70	40	22	9	0	36655	2400	2400	6167	
TILTON	Kenneth Dewitt	731-5546	1949	1	5	6	70	70	58	0	0	24	0	29005	1221	915	4412	
TOGO		NON-RPT	1948	1														
TURRELL FIRST	James Nowell	343-2521	1949	3	3	0	68	223	45	0	2	0	0	29655	431	216	1059	
UNION AVENUE		238-2230	1962	4	6	5	497	732	195	151	38	20	33	130005	16800	5200	256515	
VANDERBILT AVE	W. H. Garner	735-1336	1954	5	16	14	342	584	300	120	28	0	0	99915	4017	1004	6945	

TRI COUNTY PART A - (continued)

<u>CHURCH</u>	<u>PASTOR</u>	<u>TELEPHONE</u>															
VANNDALE	Roger Robins	238-8752	1911	2	6	7	253	309	52	31	4	0	0	34595	2075	1384	3591
W MEMPHIS FIRST	Tommy Cunningham	735-5241	1924	5	86	138	1575	3676	2052	249	364	120	81	961095	120012	9600	191398
W MEMPHIS SEC	Tommy Stacy	735-8533	1954	6	43	48	621	831	342	0	72	79	71	157735	12648	6324	37344
WHEATLEY	Charles Locke	457-2841	1908	3	2	9	265	295	109	39	28	19	0	50405	4184	1686	10115
WIDENER	Kevin Rogers	633-6770	1956	2	2	0	339	439	81	17	25	0	4	30645	240	240	525
WYNNE	Mark Tolbert	238-3271	1890	4	22	33	908	1191	910	310	275	133	46	412475	41000	4200	69671

TRI COUNTY PART B 1992 ASSOCIATIONAL SUMMARY REPORT

<u>CHURCH</u>	<u>TWO</u>	<u>AVG</u>	<u>PROPERTY</u>	<u>TOTAL</u>	<u>TOTAL</u>	<u>TOT TITHE</u>	<u>TOTAL EXP</u>	<u>TOTAL</u>
	<u>SUN</u>	<u>S S</u>	<u>VALUE</u>	<u>LOCAL</u>	<u>CHURCH</u>	<u>OFFERINGS</u>	<u>NEW CONSTR</u>	<u>TOTAL</u>
	<u>SER</u>	<u>ATT</u>	<u>(000)</u>	<u>EXPEND*</u>	<u>DEBT*</u>	<u>OTH GIFTS*</u>	<u>(LOCAL)</u>	<u>RECEIPTS*</u>
ANTIOCH	YES	21	65	20,475	0	14,095	11,133	14,095
BARTON CHAPEL	YES	32	251	34,775	3,005	33,375	5,820	34,125
BECKSPUR	YES	67	450	66,795	140,005	74,195	0	74,195
BURNT CANE	YES		0					
CALVARY W MEMPHIS	YES	110	1,025	110,695	10,955	181,505	0	181,505
CERRY VALLEY	YES	102	351	60,565	0	105,465	0	108,495
COLT		38	155	35,185	19,215	33,535	4,000	33,535
CRAWFORDSVILLE FIRST	NO	65	480	57,905	0	57,895	6,658	57,895
EARLE	YES	146	1,000	124,065	0	172,605	0	172,605
EAST	YES	90	175	62,575	0	80,915	0	81,415
EMMANUEL FORREST CIT	YES	80	490	58,835	3,405	84,845	0	84,845
FAIR OAKS	YES	70	342	43,865	805	56,745	0	56,745
FAITH	YES	30	170	13,855	11,005	21,405	0	21,405
FIRST MARION	YES	150	590	100,645	15,435	213,985	0	214,925
LAKESHORE ESTATES	YES	17	95	62,565	8,235	24,775	38,995	26,295
FITZGERALD	YES	58	115	50,635	0	545	0	545
FORREST CITY FIRST	YES	448	3,000	496,165	67,585	468,095	0	483,395
FORREST CITY SECOND	YES	210	650	191,495	166,065	210,395	0	210,395
GILMORE	YES	12	40	8,275	7,155	9,215	0	11,615
GLADDEN	YES	30	120	15,665	0	0	0	

TRI-COUNTY**PART B - (continued)****CHURCH**

GOOD HOPE	YES	58	200	56,115	5,965	49,935	26,004	50,005
GOODWIN	YES	22	0	35,165	0	35,935	0	38,335
HARRIS CHAPEL	YES	47	200	26,815	0	35,765	0	35,765
HYDRICK	NO	40	80	18,945	0	19,485	0	19,485
IMMANUEL W MEMPHIS	YES	45	230	26,135	15,505	38,195	0	39,695
INGRAM BOULEVARD	YES	108	750	116,955	6,515	138,715	0	143,445
LAKESHORE	YES	90	260	57,625	0	92,705	1,477	92,705
MADISON FIRST	YES	40	285	17,905	39,735	29,155	0	29,155
MIDWAY	YES	58	150	36,025	0	43,395	0	43,395
MORTON	YES	49	206	57,625	0	49,275	0	49,275
PALESTINE	YES	33	240	16,995	0	24,615	0	24,615
PARKIN FIRST	YES	74	440	60,295	0	81,785	0	82,345
PINE TREE	YES	42	135	34,395	0	29,205	0	29,205
PLEASANT HILL	YES	58	0	125,065	45,005	81,325	77,495	81,325
RICHLAND	YES	0	300	62,505	2,305	101,005	0	101,005
SHELL LAKE	YES	49	130	38,245	10,005	38,425	0	38,425
TILTON	YES	58	15	23,875	0	32,285	880	32,285
TOGO			0					
TURRELL FIRST	YES	32	100	26,285	0	30,655	0	30,675
UNION AVENUE	YES	133	530	73,805	0	165,005	0	165,005
VANDERBILT AVENUE	YES	104	390	93,565	13,005	105,465	0	105,525
VANNDALE	YES	36	300	29,355	9,005	40,065	0	40,065
WEST MEMPHIS FIRST	YES	704	6,789	1,115,985	15,005	1,232,565	0	1,357,025
WEST MEMPHIS SECOND	YES	204	860	116,235	50,005	168,565	0	168,565
WHEATLEY	YES	57	310	44,665	0	53,905	0	53,905
WIDENER	YES	55	350	23,615	0	30,695	0	30,695
WYNNE	YES	410	2,600	433,225	0	602,585	0	605,355

TRINITY**PART A 1992 ASSOCIATIONAL SUMMARY REPORT**

CHURCH	PASTOR	TELEPHONE	*****ENROLLMENT*****													TOTAL	
			YEAR		TOT		MEMBERSHIP		MUS					UNDESIG*	COOP	ASSC	MISSION
			ORG	L	BAP	LET	RES	TOTAL	SS	DT	MIN	WMU	BRO	GIFTS	PROGRM	MISS	EXPEND
ANDERSON TULLY	William Whitlock		1942	1	0	5	94	224	32	50	14	0	0	14355	794	794	2166
BLACK OAK		852-2099	1953	1	3	3	45	179	45	98	13	0	21	19145	0	968	1986
CAL HARRISBURG	Larry White	578-5193	1959	3	13	16	363	615	211	109	18	85	14	83875	10065	5317	17723
CALVARY LEPANTO	Randy Johnson	475-2517	1972	3	2	2	114	114	62	54	2	25	15	27175	1200	1200	6800
CENTRAL	Thomas Allen	358-4044	1981	4	3	7	117	125	139	109	23	0	0	69855	696	1392	9048
CORNERS CHAPEL	Aubrey Turner	593-2112	1941	2	6	2	281	483	64	0	0	16	0	31405	1428	875	3426
EASTSIDE	Terry Miller	483-5091	1953	4	6	8	293	365	187	109	23	22	0	39175	0	458	458
FAITH	Bobby Brooks	483-5665	1953	2	3	0	57	198	24	19	0	6	7	13405	273	213	486
FELLOWSHIP		1991 RPT	1986	3			42	48	40	0	0	0	0	0	0	0	0
FISHER FIRST		328-7631	1936	2	0	0	79	207	41	14	3	7	0	26665	2586	0	4380
FREER	R. W. Goodman	483-5454	1941	1	19	1	120	220	44	33	0	0	0	12655	880	629	1509
GREENFIELD	Harold Sadler	578-5016	1939	2	0	0	144	255	58	0	0	0	0	21415	2390	249	3625
HARRISBURG FST	Captain Lovell	578-5901	1885	3	13	27	578	904	321	50	82	0	0	125005	9900	1200	18100
LEBANON	Danny Smith	578-9374	1925	1	8	3	156	284	65	45	3	0	0	33065	2638	660	3472
LEPANTO	Ron Young	475-2125	1908	3	13	8	418	558	236	96	25	14	30	105305	11583	2123	20090
MAPLE GROVE		483-7990	1929	1	5	8	320	365	126	106	20	1	10	68685	7084	3298	11302
MARKED TREE FST	Ken Overton	358-2746	1909	4	2	11	206	427	159	97	30	27	0	90355	10882	2720	18039
MCCORMICK	Jim Frazier	483-7882	1961	2	3	5	63	72	52	0	16	0	0	32135	525	998	1996
NEALS CHAPEL			1955	1	12	3	97	191	13	11	3	0	0	6685	219	353	1724
NEISWANDER	Jessie Hodges		1939	1	4	3	124	142	83	47	9	12	10	25665	400	720	2100
PLEASANT GROVE	Gary Brown	578-9941	1863	1	3	1	370	518	238	68	0	21	15	69715	10456	5378	22336
PLEASANT HILL	Chester Hill	578-2089	1925	3	8	0	227	303	171	101	12	0	0	41115	3184	2647	9018
PLEASANT VALLEY	Frank Bufford	483-5089	1940	1	5	8	169	240	63	61	16	0	0	36865	1323	661	2896
PROVIDENCE	Leroy Franks		1964	4	11	7	128	284	95	62	5	17	0	27795	2037	865	3696
RED OAK	Larry Deaton		1940	1	0	1	75	93	28	19	2	0	0	16885	942	1179	3851
RIVERVALE			1953	2	0	0	162	237	60	39	0	10	0	29695	1595	1944	6073
SHILOH		578-2279	1976	3	12	10	160	173	86	40	2	10	0	56375	1176	543	2428
TRIN MARKED TREE	Robert Kary	358-2946	1970	1	3	1	44	121	40	24	7	0	0	26435	1034	1547	3509
TRUMANN FIRST		483-6459	1908	4	5	10	448	693	381	73	30	13	0	177905	24947	10684	42479
TYRONZA FIRST		487-2249	1919	3	3	0	179	246	62	0	37	0	0	31905	2591	642	4584

TRINITY**PART A - (continued)**

<u>CHURCH</u>	<u>PASTOR</u>	<u>TELEPHONE</u>															
VALLEY VIEW			1945	1	2	1	67	173	66	62	8	0	0	17915	937	1313	2669
WALDENBURG	Dale Shempert		1976	1	0	5	40	60	36	0	14	0	0	6505	0	0	560
WEINER FIRST	George Fink	684-2216	1923	3	4	5	160	239	50	21	20	0	0	32475	1679	1559	3813
WEST RIDGE	Roy Kelems		1938	1	11	0	114	114	114	114	0	0	0	9455	0	0	0

TRINITY**PART B 1992 ASSOCIATIONAL SUMMARY REPORT**

<u>CHURCH</u>	<u>TWO</u> <u>SUN</u> <u>SER</u>	<u>AVG</u> <u>S S</u> <u>ATT</u>	<u>PROPERTY</u> <u>VALUE</u> <u>(000)</u>	<u>TOTAL</u> <u>LOCAL</u> <u>EXPEND*</u>	<u>TOTAL</u> <u>CHURCH</u> <u>DEBT*</u>	<u>TOT TITHE</u> <u>OFFERINGS</u> <u>OTH GIFTS*</u>	<u>TOTAL EXP</u> <u>NEW CONSTR</u> <u>(LOCAL)</u>	<u>TOTAL</u> <u>RECEIPTS*</u>
ANDERSON TULLY	YES	16	90	9,335	0	15,395	516	15,435
BLACK OAK	YES	35	100	19,625	0	24,545	0	24,545
CALVARY HARRISBURG	YES	109	465	57,655	23,425	88,155	7,899	88,155
CALVARY LEPANTO	YES	40	100	17,345	0	30,845	0	30,845
CENTRAL	YES	72	210	56,095	0	76,475	0	77,305
CORNERS CHAPEL	YES	46	175	16,005	0	31,405	450	31,405
EASTSIDE	YES	55	150	37,935	28,005	40,335	0	40,335
FAITH	YES	19	80	12,375	0	13,405	1,471	13,405
FELLOWSHIP	YES	38	45	0	56,005	0	0	0
FISHER FIRST	YES	25	75	23,705	0	28,545	0	28,545
FREER		31	145	13,735	0	13,285	0	15,825
GREENFIELD	YES	29	100	15,065	0	22,755	0	23,365
HARRISBURG FIRST	YES	160	845	108,605	8,505	156,005	0	156,405
LEBANON	YES	55	200	31,005	0	34,985	0	35,065
LEPANTO	YES	118	550	116,245	0	118,775	0	118,775
MAPLE GROVE	YES	89	300	84,415	31,005	73,685	0	73,685
MARKED TREE FIRST	YES	85	650	73,355	0	108,445	0	109,125
MCCORMICK	YES	44	105	27,655	0	32,135	0	32,135
NEALS CHAPEL	YES	15	25	5,825	0	7,595	0	7,595
NEISWANDER	YES	53	75	19,695	0	25,915	0	28,385
PLEASANT GROVE	YES	106	531	62,925	0	88,415	4,103	88,585
PLEASANT HILL	YES	42	195	27,895	30,005	42,365	2,858	42,365

TRINITY**PART B - (continued)****CHURCH**

PLEASANT VALLEY	YES	33	165	38,975	0	41,365	0	42,565
PROVIDENCE	YES	42	100	28,535	35,555	30,255	3,439	30,255
RED OAK	YES	28	90	13,415	0	17,495	0	17,495
RIVERVALE	YES	50	110	27,165	0	31,845	0	32,405
SHILOH	YES	44	64	21,245	0	56,375	0	57,435
TRINITY MARKED TREE	YES	27	35	30,385	0	28,925	0	28,925
TRUMANN FIRST	YES	192	935	163,005	27,685	197,715	0	199,475
TYRONZA FIRST	YES	45	500	25,545	0	33,475	0	33,725
VALLEY VIEW	YES	34	55	14,675	0	20,665	0	20,665
WALDENBURG	YES	0	50	7,025	0	7,465	0	7,465
WEINER FIRST	YES	35	190	30,205	0	33,215	0	33,555
WEST RIDGE	YES	41	25	9,455	0	9,455	3,500	9,455

WASHINGTON MADISON**PART A 1992 ASSOCIATIONAL SUMMARY REPORT**

*****ENROLLMENT*****

CHURCH	PASTOR	TELEPHONE	YEAR	TOT	TOT	MEMBERSHIP		MUS				UNDESIG*	COOP	ASSOC	MISSION	TOTAL	
						ORG	L	BAP	LET	RES	TOTAL						SS
BERRY STREET	Richard Perry	756-6697	1951	5	18	10	254	400	212	17	89	57	13	81045	6832	3407	15031
BLACK OAK	Terrel Gordon		1946	1	0	0	27	50	26	0	0	0	0	16025	3300	1080	11574
BRUSH CREEK	Larry Catcher	248-7213	1877	1	19	7	353	522	190	90	66	0	9	84655	6772	3386	15318
CAL HUNTSVILLE	Roy Cain	738-1030	1963	3	12	7	229	276	133	0	27	0	0	67485	4500	3229	8755
CAUDLE AVENUE	Charles Rosson		1950	6	1	6	250	351	112	0	0	0	0	48705	4370	610	5789
COLLEGE AVENUE	Staton Posey	521-2921	1945	5	7	2	220	230	45	46	24	6	0	4205	0	150	2620
COMBS	James Johnston	677-2703	1966	2	2	5	61	84	80	0	62	0	0	24045	0	360	840
ELKINS	Doyle Downing	643-3140	1947	3	0	2	16	16	0	0	0	0	0	0	240	240	1030
ELKINS FIRST	George Livermore	643-3473	1970	3	10	11	180	326	109	32	28	0	0	29535	406	348	576
ELMDALE	Mark Brooks	751-9746	1961	7	26	50	955	1319	870	62	174	25	0	430895	65835	8778	101156
FARMINGTON FST	Hal Henson	267-3159	1948	3	25	48	632	682	438	129	121	44	130	151445	14150	6460	20610
FAYETTEVILLE FST	Jere Mitchell	442-2387	1858	5	7	49	837	2411	1047	207	265	227	27	709285	133749	14160	215989
***SIERRA ESTATES BAP	Harold Elmore			6	0	0	25	25	33	0	1	0	0	1295	129	26	155
FRIENDSHIP	Jack Anglin	751-7321	1847	1	21	20	431	604	169	47	63	0	0	80395	3354	3354	8985

WASHINGTON MADISON

PART A - (continued)

CHURCH	PASTOR	TELEPHONE	1989	3	12	13	116	118	149	0	39	0	10	47615	5500	1560	7998
GOSHEN FST SOU			1989	3	12	13	116	118	149	0	39	0	10	47615	5500	1560	7998
GREENLAND FIRST	B. R. Stockton	442-7464	1968	3	4	12	217	220	68	29	18	1	0	43145	3600	360	5841
HINDSVILLE	J. B. Kyger	789-2666	1907	2	3	6	135	170	170	104	37	6	0	31535	2398	1176	10242
HUNTSVILLE FST	Leslie Elam	738-6812	1891	3	19	26	357	506	284	92	96	15	10	106335	10481	5217	17938
IMM FAYETTEVILL	Steven Cowan	442-7053	1950	6	4	4	89	325	55	0	0	0	0	35495	2207	283	4544
JOHNSON		442-7759	1944	2	2	0	81	143	33	13	0	0	0	18245	1737	974	3877
KINGSTON FST	Nicholas Hartness	665-4170	1966	1	4	0	119	282	165	79	33	0	0	36405	51	0	615
LIBERTY	Gene Hodges	848-3472	1883	1	15	9	163	274	89	87	43	17	33	44595	4399	1288	8286
LINCOLN FIRST	Earl Adams	824-5199	1925	3	11	14	443	688	404	0	38	15	5	116245	11625	1200	15728
NORTHEAST SOU	Don Warford	521-0553	1980	7	7	18	238	388	141	0	20	0	0	44175	970	661	3952
OAK GROVE	Louis Dewett	751-8035	1965	1	5	2	208	216	64	32	48	7	5	34605	2075	1385	47400
POWELL STREET		NEW	1991	5	10	5	52	62	52	0	0	8	0	13635	779	450	1874
PRAIRIE GR FST	Joseph Jones	846-3939	1871	3	6	14	426	614	235	89	44	69	56	107975	8638	2160	16212
PROVIDENCE	Ron Long	442-4832	1891	1	0	2	225	291	37	0	0	0	0	31555	2242	442	4199
RIDGEVIEW	Mitch Odum	442-8201	1961	6	10	19	700	787	207	0	66	11	10	125115	11375	1117	16165
SANG AVENUE	Paul Dennis	521-0001	1978	6	9	28	315	368	256	0	72	30	12	105755	2100	959	13270
SILENT GROVE	James Criswell		1963	7	5	3	92	133	59	0	15	0	0	22805	2772	360	4062
SONORA	Danny Williams	751-1802	1920	1	16	12	218	223	184	105	58	34	10	68625	2848	2848	7977
SOUTHSIDE	David McClelland	442-6119	1951	6	3	0	71	88	38	14	0	0	0	13895	921	921	3349
SPRING VALLEY	Raymond Martin	789-2825	1848	1	0	6	32	74	35	0	4	0	0	14595	723	289	2712
SPRINGDALE FST	Ronnie Floyd	751-4523	1870	7	456	332	6564	6866	6959	2610	1328	153	0	2955735	200000	23000	419099
SULPHUR CITY	John Summers		1866	1	4	1	93	167	48	26	6	0	0	13285	1541	701	4051
UNIVERSITY	H. D. McCarty	442-5312	1963	6	100		1373	1727	2189		533	123	63	1189125	53000	4500	286753
WEDINGTON WDS FST	James Gatchel		1977	1	3	2	97	97	35	32	8	0	0	7205	0	83	185
WEST FORK FST	Gary Burney	839-3221	1942	3	9	12	481	600	281	0	114	13	11	120165	13110	4779	25528
WESTERN HILLS	Frank Terry		1989	6	9	15	71	76	56	0	1	0	0	10645	1040	332	1782
WINSLOW FIRST	David Rouse	634-2871	1941	2	3	5	99	179	82	34	0	13	0	33625	5044	1681	8705

WASHINGTON MADISON**PART B 1992 ASSOCIATIONAL SUMMARY REPORT**

CHURCH	TWO SUN SER	AVG 8 8 ATT	PROPERTY VALUE (000)	TOTAL LOCAL EXPEND*	TOTAL CHURCH DEBT*	TOT TITHE OFFERINGS OTH GIFTS*	TOTAL EXP NEW CONSTR (LOCAL)	TOTAL RECEIPTS*
BERRY STREET	YES	114	420	100,975	0	101,625	0	101,625
BLACK OAK	YES	15	40	10,395	0	21,395	0	21,395
BRUSH CREEK	YES	117	300	92,505	8,005	95,675	0	96,075
CALVARY HUNTSVILLE	YES	73	150	42,095	28,005	69,135	0	69,135
CAUDLE AVENUE	YES	50	350	36,575	0	52,185	0	54,255
COLLEGE AVENUE	YES		375	19,435	0	6,705	0	6,705
COMBS	YES	50	100	14,905	5,005	24,085	0	24,085
ELKINS	YES	0	0	1,015	0	2,045	0	2,045
ELKINS FIRST	YES	60	300	16,595	40,005	30,135	0	30,135
ELMDALE	YES	361	1,960	540,785	0	498,035	0	615,675
FARMINGTON FIRST	YES	237	1,400		13,005	151,445		151,445
FAYETTEVILLE FIRST	YES	458	1,847	595,035	118,235	860,185	0	876,775
SIERRA ESTATES BAP	NO	11	13	5,265	0	1,305	0	4,775
FRIENDSHIP	YES	125	300	47,455	0	81,305	0	81,305
GOSHEN FIRST SOU	YES	50	150	21,725	0	49,765	0	52,075
GREENLAND FIRST	YES	40	350	29,435	0	45,585	0	45,715
HINDSVILLE	YES	60	60	31,685	7,005	43,325	4,436	43,325
HUNTSVILLE FIRST	YES	151	375	92,165	4,565	131,495	2,463	131,755
IMMANUEL FAYETTEVILL	YES	17	336	29,145	0	38,345	0	39,935
JOHNSON	YES	25	96	9,525	0	18,775	0	19,045
KINGSTON FIRST SOU	YES	37	200	36,205	0	37,935	0	38,115
LIBERTY	YES	43	135	44,205	0	52,855	0	52,915
LINCOLN FIRST	YES	158	500	101,665	1,705	132,645	0	132,645
NORTHEAST SOU	YES	88	450	51,245	150,005	60,925	0	60,925
OAK GROVE	YES	50	300	43,245	0	42,605	0	42,605
POWELL STREET	YES	35	60	8,485	50,005	15,015	0	15,015
PRAIRIE GROVE FIRST	YES	133	970	82,455	11,225	139,805	0	139,805
PROVIDENCE	YES		150	25,355	0	32,845	0	32,845
RIDGEVIEW	YES	150	800	133,825	0	153,225	0	153,225
SANG AVENUE	YES	116	600	304,535	240,005	119,505	237,000	119,505

WASHINGTON MADISON**PART B - (continued)****CHURCH**

SILENT GROVE	YES	29	128	16,475	0	23,835	0	23,835
SONORA	YES	105	250	83,515	0	99,295	0	99,345
SOUTHSIDE	YES	22	65	11,735	0	14,985	0	14,985
SPRING VALLEY	YES	25	100	17,285	0	15,815	0	16,655
SPRINGDALE FIRST	YES	2921	13,817	3,897,675	2,154,905	3,684,135	200,000	3,973,325
SULPHUR CITY	YES	35	45	12,555	0	15,445	0	15,525
UNIVERSITY	YES	1400	3,494	1,580,795	444,785	1,477,085	264,909	1,494,915
WEDINGTON WOODS FIRS	YES	24	60	11,065	12,005	10,805	0	10,805
WEST FORK FIRST	YES	142	600	112,095	0	136,995	0	137,295
WESTERN HILLS	YES	31	145	163,015	39,055	11,555	0	14,375
WINSLOW FIRST	YES	47	160	34,545	0	49,645	0	49,645

WHITE RIVER**PART A 1992 ASSOCIATIONAL SUMMARY REPORT*********ENROLLMENT*******

CHURCH	PASTOR	TELEPHONE	YEAR	TOT			MEMBERSHIP		MUS				UNDERSIG*	COOP	ASSOC	MISSION	TOTAL
				ORG	L	BAP	LET	RES	TOTAL	SS	DT	MIN					
ANTIOCH	Glen Hicks		1891	1	1	0	21	45	21	4	2	0	0	11135	681	227	1750
ARKANA	Vern Pickrell		1975	1	0	3	46	62	55	0	25	0	0	15375	1607	799	2669
BRUNO	Kenneth Raines	741-6277	1871	1	0	0	70	204	30	15	3	0	0	12105	849	606	1522
BULL SHOALS FST	Jerry Backus	445-4005	1975	3	4	15	133	185	67	0	26	13	0	57395	5691	2845	17187
COTTER FIRST	Robert Brown	435-6422	1904	3	6	4	106	265	86	44	25	13	0	44905	5867	1796	11363
EAST OAKLAND	Harold Barnett		1892	4	0	2	32	51	51	0	0	0	0	9205	460	92	714
EAST SIDE	Michael Shy	425-3689	1960	4	20	32	503	651	370	117	74	54	14	128775	12452	6226	30405
***GAMALIEL BAPT	MSN Charles Todd			1	2	4	37	38	33	0	3	0	0	16265	828	828	2039
FLIPPIN FIRST	Stephen Martin	453-2277	1945	3	76	7	389	559	267	217	59	20	66	148405	27373	8146	46236
GASSVILLE		435-6007	1868	3	14	6	281	385	148	0	72	0	0	112165	8990	4737	17181
HENDERSON FST	Ray Taffar	488-5179	1971	1	8	4	69	184	60	37	33	0	0	28005	2896	1451	5058
HILLTOP	James Greenslade		1977	1	2	0	12	15	11	0	2	0	0	12485	587	587	2845
HOPEWELL	Louis Stephens	430-5577	1874	1	1	5	110	128	34	11	3	0	0	21855	957	391	1486
LONE ROCK	Doug Huskey	499-7717	1932	1	8	6	70	120	73	0	19	0	0	34285	2057	1726	4303
MIDWAY	Bob Richardson	481-5683	1967	2	10	3	127	221	107	90	42	28	0	47555	7505	4132	17667

WHITE RIVER PART A - (continued)

<u>CHURCH</u>	<u>PASTOR</u>	<u>TELEPHONE</u>															
MOUNTAIN HOME	Thomas Deere	425-3150	1984	5	22	16	203	247	154	0	30	20	26	114905	9209	2287	18328
MOUNTAIN HOME FST	David Johnson	425-6961	1868	4	29	71	880	1472	944	264	277	228	41	567315	112470	16854	180863
***BIG FLAT	Dale Chapman			2	1	2	20	37	15	1	2	0	0	5425	252	252	504
NEW HOPE			1881	2	0	5	98	179	45	0	8	0	0	16905	1697	848	3691
NORFORK	Forrest Bynum	499-5662	1913	2	25	4	247	371	93	0	23	0	0	35665	1316	658	2244
PEEL FIRST	Robert Stewart		1969	1	1	2	19	43	25	10	2	14	5	13605	952	140	1424
PILGRIMS REST	Estel Grigg	430-5337	1872	1	0	2	148	237	78	47	50	0	0	14335	600	360	1651
PYATT	Eldon Hellums	427-5263	1961	2	7	3	102	248	93	0	54	72	20	42015	3442	2993	9905
REA VALLEY	Ed Ramsey	453-2611	1972	2	7	0	58	84	53	17	0	0	0	18305	1285	1285	2785
SUMMIT	David Butler		1964	2	0	10	19	19	64	0	23	0	0	0	0	0	0
TOMAHAWK	Paul Huskey	439-2027	1962	1	24	24	94	140	126	115	28	9	0	46745	3581	1763	7400
WHITEVILLE	Carl White		1892	1	0	0	62	140	40	32	3	11	0	15265	916	600	2837
YELLVILLE FIRST	Tim Cypert	449-6741	1913	3	11	14	315	526	227	163	58	38	23	109145	14128	7434	25946

WHITE RIVER PART B 1992 ASSOCIATIONAL SUMMARY REPORT

<u>CHURCH</u>	<u>TWO</u>	<u>AVG</u>	<u>PROPERTY</u>	<u>TOTAL</u>	<u>TOTAL</u>	<u>TOT TITHE</u>	<u>TOTAL EXP</u>	<u>TOTAL</u>
	<u>SUN</u>	<u>S S</u>	<u>VALUE</u>	<u>LOCAL</u>	<u>CHURCH</u>	<u>OFFERINGS</u>	<u>NEW CONSTR</u>	<u>RECEIPTS*</u>
	<u>SER</u>	<u>ATT</u>	<u>(000)</u>	<u>EXPEND*</u>	<u>DEBT*</u>	<u>OTH GIFTS*</u>	<u>(LOCAL)</u>	
ANTIOCH	YES	12	40	10,215	0	12,865	0	12,865
ARKANA	YES	28	50	14,025	0	16,215	1,090	16,215
BRUNO	YES	20	40	11,275	0	13,305	0	13,305
BULL SHOALS FIRST	YES	47	200	30,115	0	64,305	0	64,305
COTTER FIRST	YES	45	260	40,985	0	55,565	7,476	55,705
EAST OAKLAND	YES	35	56	8,785	0	9,365	0	9,365
EAST SIDE	YES	104	1,000	118,735	72,005	151,225	0	151,225
GAMALIEL BAPT MSN	YES	18	160	4,325	0	17,575	0	17,575
FLIPPIN FIRST	YES	170	675	144,775	35,205	179,735	0	179,735
GASSVILLE	YES	92	540	105,535	245,885	121,695	0	130,375
HENDERSON FIRST	YES	40	345	37,105	24,705	37,165	0	39,235
HILLTOP	NO	9	50	11,885	0	12,485	0	12,745
HOPEWELL	YES	20	150	23,295	0	23,395	0	23,395

WHITE RIVER**PART B - (continued)**

LONE ROCK	YES	0	60	30,945	3,185	37,525	0	37,525
MIDWAY	YES	53	193	47,655	6,375	56,645	0	56,825
MOUNTAIN HOME	YES	99	410	101,065	116,425	133,285	0	133,285
MOUNTAIN HOME FIRST	YES	428	2,873	656,025	0	789,445	24,796	899,735
BIG FLAT BAPTIST	YES	10	50	4,455	0	5,865	0	6,265
NEW HOPE	YES	26	50	12,305	0	17,145	0	17,545
NORFORK	YES	60	150	32,035	27,005	37,005	0	37,005
PEEL FIRST	YES	19	65	11,645	0	16,885	0	16,885
PILGRIMS REST	YES	44	0	8,955	0	15,595	0	15,595
PYATT	YES	41	150	38,025	12,505	49,495	0	49,495
REA VALLEY	YES	34	100	7,825	0	18,465	0	18,465
SUMMIT	YES	45	65	0	0	0	0	0
TOMAHAWK	YES	62	150	74,595	5,805	64,825	33,762	67,325
WHITEVILLE	YES	29	100	14,395	11,185	16,255	0	16,255
YELLVILLE FIRST	YES	132	540	124,485	35,515	151,335	0	151,505

MISC. ASSOCIATION**PART A 1992 ASSOCIATIONAL SUMMARY REPORT**

CHURCH	PASTOR	TELEPHONE	YEAR	MEMBERSHIP				*****ENROLLMENT*****				UNDESIG* GIFTS	COOP PROGRM	ASSOC MISS	TOTAL MISSION EXPEND			
				ORG	TOT L	TOT BAP	LET	RES	TOTAL	SS	DT					MIN	WMU	BRO
CLARKSVILLE FST	Robert Brown	754-3240	1885	4				520	762	424	27	94	61	14	204985	41001	0	65556
ROLLING HILLS	Layne Smith	521-2660	1972	6	10	14		181	205	215		52	26	7	161325			5162
TRIN POTTSVILLE	Ronald Graham	641-1153	1989	3	5	1		55	55	33					24215	2447		3692

MISC. ASSOCIATION**PART B 1992 ASSOCIATIONAL SUMMARY REPORT**

CHURCH	TWO SUN SER	AVG S S ATT	PROPERTY VALUE (000)	TOTAL LOCAL EXPEND*	TOTAL CHURCH DEBT*	TOT TITHE OFFERINGS OTH GIFTS*	TOTAL EXP NEW CONSTR (LOCAL)	TOTAL RECEIPTS*
ROLLING HILLS	NO	118	1,250	238,015	300,005	239,475	10,500	239,475
TRINITY POTTSVILLE	YES	27	0	21,005		26,015		26,015

SUMMARY PART A AND PART B

N u m b e r	Association	Churches in Association	Churches Giving to Cooperative Program	Received by Baptisms	Received by Letter	Total Resident Members	Total Members	Sunday School Enrollment	Discipleship Training Enrollment	Music Ministry Enrollment	WMU Enrollment	Brotherhood Enrollment
1	Arkansas River Valley	29	29	253	293	6,246	9,230	4,880	1,330	1,220	396	326
2	Arkansas Valley	24	21	202	147	5,052	9,878	3,798	929	915	599	320
3	Ashley	23	20	165	240	5,805	8,119	4,150	1,915	1,217	433	174
4	Bartholomew	27	25	218	206	4,613	7,327	3,866	1,949	1,219	451	304
5	Big Creek	10	10	35	43	885	1,477	740	85	181	54	15
6	Black River	28	27	223	195	4,131	7,312	3,126	1,695	773	307	137
7	Buckner	31	26	97	102	3,317	5,110	2,191	646	541	226	64
8	Buckville	1	1	7	1	200	236	109	0	0	0	0
9	Caddo River	20	17	83	91	1,854	2,785	1,422	295	160	97	86
10	Calvary	38	35	273	319	7,699	11,953	5,514	1,895	1,345	768	292
11	Carey	20	20	163	161	3,124	4,843	2,537	1,108	588	437	181
12	Caroline	33	32	280	442	8,870	12,610	7,265	2,839	1,563	937	434
13	Centennial	13	12	67	116	2,344	4,166	1,952	507	404	337	104
14	Central	38	35	421	631	12,914	18,170	10,447	3,242	2,288	1,070	603
15	Clear Creek	34	27	540	413	8,074	13,042	6,387	1,691	1,246	510	206
16	Concord	57	54	833	985	22,257	32,951	19,090	3,256	3,931	1,804	774
17	Conway-Perry	19	18	116	149	2,833	3,864	1,558	389	374	303	88
18	Current-Gaines	27	27	191	105	4,336	7,278	3,107	1,197	548	337	74
19	Delta	32	27	95	124	4,110	7,343	3,264	1,027	512	341	108
20	Faulkner	31	28	347	537	8,691	11,754	6,315	1,801	1,784	651	409
21	Garland	20	20	353	249	5,645	8,472	3,725	1,739	759	316	116
22	Greene	33	33	272	272	6,964	9,964	4,743	2,750	1,405	461	294
23	Harmony	42	37	317	421	11,959	18,980	9,813	2,733	1,991	699	333
24	Independence	28	25	170	290	5,545	8,414	4,115	1,923	1,029	618	363
25	Liberty	54	53	494	526	13,542	20,824	11,077	3,230	2,538	1,351	670
26	Little Red River	19	19	110	159	2,601	3,321	2,105	473	542	106	65
27	Little River	27	24	166	182	4,948	7,003	3,643	1,241	1,026	318	219
28	Mississippi	42	39	332	361	9,355	17,536	5,803	2,245	1,577	893	439
29	Mt. Zion	36	36	424	649	12,022	19,533	10,535	2,833	1,969	1,166	456
30	North Arkansas	47	46	340	339	8,268	11,767	6,063	2,492	1,497	959	578
31	North Central	22	19	123	119	2,670	3,612	2,078	590	433	192	45
32	North Pulaski	40	38	685	968	21,733	31,504	14,939	3,307	3,877	1,756	794
33	Northwest	34	33	888	888	14,072	20,187	12,729	2,134	2,489	939	356
34	Ouachita	22	20	164	187	3,971	6,550	3,046	722	713	382	175
35	Pulaski	54	53	834	1,626	29,842	42,494	23,012	6,082	5,203	2,506	757
36	Red River	36	34	146	339	5,867	9,291	4,148	1,053	937	563	224
37	Rocky Bayou	23	22	186	194	4,091	4,953	2,948	1,000	676	341	108
38	Southwest	39	39	463	551	13,060	18,484	11,223	2,541	2,215	1,190	509
39	Tri-County	46	43	583	546	13,026	20,398	9,087	2,108	1,551	899	525
40	Trinity	34	29	182	161	6,054	9,470	3,492	1,731	437	286	122
41	Washington-Madison	40	37	877	777	17,520	22,953	15,806	3,976	3,540	874	404
42	White River	26	25	276	238	4,214	6,781	3,322	1,183	941	520	195
43	Other Churches	6	2	15	15	756	1,022	672	27	146	87	21
	TOTAL	1,305	1,217	13,009	15,357	335,080	502,961	259,842	75,909	58,300	27,480	12,467

SUMMARY PART A AND PART B

N u m b e r	Association	Total Receipts	Cooperative Program	Associational Missions	Total Mission Expenditures	SS Average Attendance	Property Value	Total Local Expenditure	Total Church Debt	Total Tithes Offerings Other Gifts	Expenditures on New Construction (Local)
1	Arkansas River Valley	\$ 3,590,485	\$ 323,014	\$ 61,336	\$ 596,490	2,591	\$ 11,442	\$ 3,054,535	\$ 641,240	\$ 3,303,785	\$ 832,265
2	Arkansas Valley	2,341,745	229,326	48,072	399,661	3,798	11,862	1,778,390	60,585	2,286,705	56,104
3	Ashley	2,588,860	380,933	94,402	562,821	1,875	10,482	1,577,265	129,395	2,550,010	119,460
4	Bartholomew	2,110,450	236,108	94,601	439,400	2,008	9,340	1,539,220	185,720	2,101,050	47,006
5	Big Creek	242,410	7,732	2,921	41,299	423	761	158,890	0	240,680	2,879
6	Black River	1,916,240	187,120	65,260	351,504	1,631	8,618	1,421,560	647,710	1,742,240	1,100
7	Buckner	972,695	104,550	44,568	204,423	1,203	3,946	860,665	3,910	967,575	96,045
8	Buckville	20,085	1,643	0	1,689	75	50	23,195	0	20,085	0
9	Caddo River	655,225	54,199	26,811	110,698	809	2,781	529,765	16,765	646,645	18,947
10	Calvary	3,144,620	360,782	79,648	616,677	2,745	10,139	2,149,050	293,140	3,106,090	147,740
11	Carey	1,329,140	145,962	56,097	293,650	1,314	5,119	874,350	127,580	1,302,360	14,293
12	Caroline	3,690,055	378,723	66,613	552,652	3,311	16,083	2,627,715	1,192,080	3,566,975	45,963
13	Centennial	1,437,895	150,957	17,810	244,618	887	5,541	1,006,575	70,325	1,277,615	0
14	Central	6,585,840	694,826	112,188	1,201,513	4,674	28,122	4,995,550	1,804,590	6,328,610	225,970
15	Clear Creek	3,636,365	284,485	109,179	721,444	3,239	14,330	2,837,615	1,317,595	3,505,785	397,087
16	Concord	11,212,980	1,025,923	171,719	1,873,173	8,391	39,444	8,330,260	5,783,700	11,070,950	479,705
17	Conway-Perry	907,495	79,782	20,698	146,323	948	4,014	741,575	902,405	902,405	80,052
18	Current-Gaines	1,303,585	119,674	47,315	241,696	1,680	6,382	979,335	132,320	1,300,175	35,269
19	Delta	1,790,770	144,190	48,038	279,797	1,513	9,401	1,604,410	284,930	1,774,890	315,948
20	Faulkner	3,841,920	300,894	104,734	555,669	3,431	12,882	3,073,600	1,120,255	3,797,800	563,294
21	Garland	1,770,110	120,403	46,231	260,744	1,684	8,140	1,313,130	589,070	1,759,830	43,585
22	Greene	2,465,825	163,886	73,320	352,137	2,745	13,778	1,704,745	453,090	2,436,935	145,330
23	Harmony	6,023,000	523,765	94,038	916,502	4,104	24,388	4,422,400	947,290	5,840,430	182,602
24	Independence	2,322,465	258,096	133,967	511,510	2,159	9,359	1,900,110	524,700	2,511,325	264,737
25	Liberty	8,260,915	744,811	185,954	1,389,768	5,257	34,257	6,158,740	593,365	7,881,395	236,630
26	Little Red River	1,327,765	98,776	41,637	188,306	1,164	3,754	979,065	47,615	1,319,675	224,257
27	Little River	2,002,740	155,092	39,753	256,299	1,750	7,977	1,632,790	634,710	1,953,990	232,259
28	Mississippi	3,662,200	400,615	90,708	621,129	3,138	13,853	3,154,470	179,935	3,541,830	634,611
29	Mt. Zion	6,360,070	574,678	163,854	1,140,596	5,009	23,131	4,473,090	1,929,075	6,289,450	106,706
30	North Arkansas	3,358,535	389,612	110,730	702,222	3,256	11,225	2,681,405	323,125	3,210,025	20,707
31	North Central	750,860	88,538	23,657	165,387	1,144	3,098	735,120	130,415	1,022,870	24,374
32	North Pulaski	12,203,550	969,768	149,714	1,831,811	7,301	40,649	10,030,220	5,290,470	10,356,980	497,122
33	Northwest	6,682,160	640,263	98,246	1,121,847	5,641	21,865	6,004,330	1,860,025	6,503,670	1,779,067
34	Ouachita	1,711,135	175,123	78,559	333,237	1,477	6,526	941,835	171,955	1,641,365	41,294
35	Pulaski	19,753,150	1,700,944	298,238	182,765	10,093	84,152	19,249,600	9,372,910	17,747,320	4,246,903
36	Red River	2,607,125	240,038	63,058	421,831	2,182	9,097	1,864,520	731,515	2,586,885	130,713
37	Rocky Bayou	1,233,085	92,537	38,962	199,252	1,497	7,610	1,193,485	348,875	1,228,835	244,522
38	Southwest	6,635,715	695,929	142,616	1,250,971	4,887	33,546	5,069,165	2,077,970	6,481,305	112,874
39	Tri-County	5,329,015	371,622	103,241	983,350	4,365	25,319	4,319,890	656,690	5,169,525	133,467
40	Trinity	1,594,705	115,444	53,129	236,342	1,853	7,530	1,246,125	240,190	1,581,715	24,236
41	Washington-Madison	9,100,810	594,684	104,288	1,350,617	7,594	31,938	8,503,425	3,327,525	8,648,200	708,808
42	White River	2,225,915	227,568	68,983	417,460	1,694	8,312	1,716,685	595,800	2,101,225	67,124
43	Other Churches	524,725	43,448	0	74,410	352	2,210	411,445	300,005	523,445	10,500
	TOTAL	\$161,224,435	\$14,596,463	\$3,359,420	\$27,143,253	126,892	\$642,453	\$129,869,310	\$174,996,035	\$153,930,655	\$13,591,555

ARKANSAS MISSIONARIES OF THE FOREIGN MISSION BOARD

- Max & Betty Alexander, Box 832, Bangkok 10501 Thailand
 Birthday: Max 10/1 Betty 11/26 Furlough: 8/24/92 to 9/30/93
- John and Connie Anthony, P. O. Box 154, Jerusalem 91001, ISRAEL
 Birthday: John 7/1 Connie 6/10 Furlough: 12/2/91 to 3/1/92
- Cynthia Ashcraft, Box 70080, Ibb Yemen
 Birthday: 10/22 Furlough: Uncertain at print time
- Ronald & Debbie Baker, Kotak PO 538, Bengkulu 38001, INDONESIA
 Birthday: Ron 10/17 Debbie 6/5 Furlough: 12/18/92 to 10/27/92
- Emmett & La Nell Barnes, P. O. Box 835, Larnaca Cyprus
 Birthday: Emmett 9/30 La Nell 5/11 Furlough: Uncertain at print time
- John & Brenda Bayer, Apartado E, Balboa, Republic de Panama
 Birthday: John 11/25 Brenda 8/25 Furlough: 6/1/93 to 7/31/94
- Craig & Melissa Bird, P. O. Box 39974, Nairobi Kenya
 Birthday: Craig 10/4 Melissa 10/25 Furlough: 8/1/95 to 6/1/96
- C. T. & Kathie Braughton, P. O. Box 141, Davao City 8000 Philippines
 Birthday: Thurman 8/29 Kathie 7/17 Furlough: 11/29/94 to 10/23/95
- James & Louise Brillhart, Mission Baptiste, B.P.8, Anie TOGO
 Birthday: Jim 9/11 Louise 12/10 Furlough: Plans uncertain
- Donald & Elsie Brown, P. O. Box 372, Hertzlia Bet 46103, Israel
 Birthday: Jim 11/27 Elsie 9/6 Furlough: 7/1/92 to 1/12/93
- Charles & Nancy Browning, Box 1 Ajloun Jordan
 Birthday: Charles 1/16 Nancy 2/1 Furlough: 1/24/94 to 3/15/95
- Johnny & Barbara Burnett, Caixa Postal 941, 66,001 Belem, PA Brazil
 Birthday: Johnny 6/18 Barbara 7/1 Furlough: 8/9/95 to 8/10/96
- Robert & Nancy Calvert, P. O. Box 47735, Nairobi Kenya
 Birthday: Bob 10/18 Nancy 6/20 Furlough: 12/10/94 to 6/14/96
- Truman & Carol Chatman, Casilla 35, Melo, Uruguay
 Birthday: Truman 12/8 Carol 9/3 Furlough: 8/1/94 to 5/1/95
- Freeling & Betty Clower, P. O. Box 1085, Freetown Sierra Leone
 Birthday: Free 9/7 Betty 10/26 Furlough: Uncertain at print time
- Jimmy & Carlene Cobb, 1678 Notre Dame, Apt 1, Ahcienne-Lorette, Quebec, CANADA
 Birthday: Jimmy 8/29 Carlene 3/26 Furlough: 4/1/96 to 4/1/97
- Robert & Annette Crockett, Pueyrredon 847, 1641 Accessuso, Buenos Aires, ARGENTINA
 Birthday: Robert 6/22 Annette 4/27 Furlough: Uncertain
- Stephen E. and Kathy Dewbre, P. O. Box 784, Umtata, Transkei, SOUTHERN AFRICA
 Birthday: Steve 9/5 Kathy 8/15 Furlough: 12/21/93 to 1/1/95
- Jim & Janet Dillard, P. O. Box 895, Nyeria, Kenya
 Birthday: Jim 11/27 Janet 3/7 Furlough: 7/26/94 to 5/11/95
- Don & Angie Finley, Rua Constante Sodre, 784/402, Edificio Joao Paulo I-P. do C. Brazil
 Birthday: Don 8/27 Angie 5/19 Furlough: 8/13/92 to 5/22/93
- Horace & Salle Ann Fite, Caixa Postal 36, 76,300 Ceres, Go Brazil
 Birthday: H. W. 3/22 Salle Ann 2/21 Furlough: 6/1/94 to 10/31/94
- Ray & Ruby Fleet, Caixa Postal 18.345, 04.699 Sao Paulo, SP Brazil
 Birthday: Ray 7/8 Ruby 1/23 Furlough: 7/2/92 to 5/29/93
- Dennis & Judi Folds, 85 Kudarimatsu, Miyoshi-cho, Nishi Kamo-gun Aichi-ken 470-02 Japan
 Birthday: Dennis 11/22 Judi 8/31 Furlough: 7/2/92 to 5/29/93
- J. Stephen & Sharon Ford, 3926 Parchman Street, Fort Worth, TX 76180
 Birthday: Steve 5/16 Sharon 11/28 Furlough: 7/3/92 to 6/29/93
- Calvin & Margaret Fox, Box 94 Davao City 8000, Philippines
 Birthday: Calvin 4/4 Margaret 7/2 Furlough: Uncertain
- Russell & Vicki Fox, Baptist Village, Mobile Post, Central Sharon 45875, ISRAEL
 Birthday: Russell 9/7 Vicki 6/23 Furlough: Uncertain
- David & Janet Frierson, B. P. 196, M'bour, Senegal
 Birthday: David 8/9 Janet 12/22 Furlough: 7/8/92 to 1/20/93

- Patricia Frost, Box 17147, Anuman Jordan
 Birthday: 8/27 Furlough: Uncertain
- Wayne & Frances Fuller, P. O. Box 835, Larnaca Cyprus
 Birthday: Wayne 4/1 Frances 5/16 Furlough: Uncertain
- Darrel E. and Judy Garner, P. O. Box 224, Balaka MALAWI
 Birthday: Darrel 8/5 Judy 12/26 Furlough: 11/1/93 to 9/20/94
- Jeffery B. and Nell Ginn, Apartado Aereo 55526, Medellin, COLOMBIA
 Birthday: Jeff 8/9 Nell 11/27 Furlough: Uncertain
- Van & Ruth Gladen, 3503 Diamond Drive, El Paso, TX
 Birthday: Van 1/24 Ruth 1/24 Furlough: Uncertain
- Boyd W. and Rhonda Hall, P. O. Box 1036, Zeerust 2865, REPUBLIC OF SOUTH AFRICA
 Birthday: Boyd 10/29 Rhonda 6/30 Furlough: Uncertain
- Thomas & Frances Halsell, 40, rue Mozart, 92000 Nanterre, France
 Birthday: Tome 12/23 Frances 1/10 Furlough: 6/15/93 to 6/2/94
- Graydon & Betty Hardister, P. O. Box 17147, Anuman Jordan
 Birthday: Graydon 5/22 Betty 3/19 Furlough: 5/4/93 to 7/3/93
- Larry & Mary Hendricks, Apartado 231-5000, Liberia, Guanacaste, Costa Rica
 Birthday: Larry 5/28 Mary 11/13 Furlough: 5/24/94 to 6/11/95
- Albert & Karen Hodges, B. P. 8417 - YOFF, Dakar, SENEGAL
 Birthday: Al 10/30 Karen 12/13 Furlough: Uncertain
- Mark & Candi Holmes, American Cooperate School, Suriname, P. O. Box 02-5567, Miami
 Birthday: Mark 3/6 Candi 4/23 Furlough: 3/15/95 to 3/14/96
- Annie Hoover, 1-28, South 22, West 14, Cuo-ku Sapporo-shi 064 Japan
 Birthday: 10/21 Furlough: 4/23/93 to 6/30/94
- Ben & Berdie Hope, Caixa Postal 146, 77,800 Araguaia To, Brazil
 Birthday: Ben 1/17 Berdie 7/26 Furlough: 8/1/93 to 12/28/93
- Carlos & Shannon Ichter, Caixa Postal 4752, 40.162 Salvador, BA Brazil
 Birthday: Carlos 1/4 Shannon 10/5 Furlough: 6/22/93 to 6/21/94
- James & Kathy Ingram, #3 Ru Honore de Balzac, LeVald'Or, 91160 Longjumeau, France
 Birthday: Jim 10/18 Kathy 11/23 Furlough: 7/3/93 to 1/4/94
- Kenneth a. and Shelly Izzard, 87, Jean-Jacques Noirmant, 3700 Tours, FRANCE
 Birthday: Ken 11/16 Shelly 1/22 Furlough: Uncertain
- Orville & Edith Jenkins, Box No. 47834, Nairobi Kenya
 Birthday: Orville 7/21 Edith 1/24 Furlough: 7/20/93 to 1/31/94
- Danny & Cheryl Johnson, P. O. Box 159, Legaspi City 4500 Albay, PHILIPPINES
 Birthday: Danny 6/17 Cheryl 4/7 Furlough: 8/3/94 to 11/16/94
- Benjamin & Charlotte Kirby, Apartado 8, Guanare, Portuguesa, Venezuela 3310A
 Birthday: Ben 6/16 Charlotte 9/3 Furlough: 11/1/93 to 6/1/94
- Ron & Jan Langston, P. O. Box 183, Beitbridge, ZIMBABWE
 Birthday: Ron 6/13 Jan 12/27 Furlough: 6/1/94 to 5/24/95
- Diana Lay, Baptist Medical Centre, Box 50, Nalerigu via Gambaga, N/R Ghana
 Birthday: 4/10 Furlough: 8/31/92 to 4/2/93
- C. Ellis & Judy Leagans, Apartado Aereo 51687, Bogota, Colombia
 Birthday: Ellis 4/10 Judy 1/9 Furlough: 8/15/92 to 6/5/93
- Carl & Twila Lee, Kebamayan Permai, J1. Gajah II, #A-4, Palembang 30114 Sumsel Indonesia
 Birthday: Carl 8/9 Twila 11/25 Furlough: 8/29/95 to 8/26/96
- Milton & Nannette Lites, Lane 283, Alley 14, Apt18-3, Roosevelt Rd, Sec. 3, Taipei 106 TAIWAN
 Birthday: Milton 4/3 Nannette 9/8 Furlough: 9/7/95 to 2/29/96
- Jon & Lisa Lord, P. O. Box 723, Mbeya Tanzania
 Birthday: Jon 6/2 Lisa 4/7 Furlough: 7/6/95 to 7/16/96
- Charles & Laura McKenzie, Antioguia 1, Jardin 27, B-8 1, 41007 Sevilla, SPAIN
 Birthday: Greg 10/31 Laura 5/5 Furlough: Uncertain
- Gregory and Jackie Meeks, Hoping ERd, Sec 2, Lane 18, Alley 3, #19, Taipei 106 TAIWANROC
 Birthday: Greg 11/10 Jackie 10/17 Furlough: 6/1/96 to 5/22/97

- David & Martha Miller, c/o Wanda Dobbins, Casilla 266-20 Sanitago, CHILE
 Birthday: David 4/25 Martha 11/5 Furlough: Uncertain
- Harold & Rene Mitchell, B. P. 1184, Kigali Rwanda
 Birthday: Harold 10/24 Rene 7/22 Furlough: 11/15/92 to 3/15/93
- Robert & Janice Mooney, P. O. Box 110347, Solwezi, ZAMBIA
 Birthday: Robert 11/6 Janice 3/11 Furlough: 6/18/96 to 6/17/97
- Debbi Moore, Southern Baptist Mission, P. O. Box 10-1416, 1000 Monrovia 10, Liberia
 Birthday: 6/12 Furlough: Uncertain
- Charles & Audrey Morris, P. O. Box 32, Limuru Kenya
 Birthday: Charles 10/31 Audrey 11/20 Furlough: Uncertain
- Gilbert & Deanie Nichols, Casilla 1415, Asuncion, Paraguay
 Birthday: Gilbert 1/6 Deanie 6/29 Furlough: 7/1/95 to 8/29/96
- Gary & Pam Nipper, BP 8417-YOFF, Dakar, Senegal
 Birthday: Gary 9/29 Pam 10/12 Furlough: Uncertain
- Thomas & Sharon Nowlin, 11-9 Okamoto 5-chome, Higashi Nada-Ky Kobe 658, Japan
 Birthday: Tom 8/8 Sharon 9/24 Furlough: Uncertain
- Geraldine Odom, P. O. Box 30-134, Taipei 100, Tawian Roc
 Birthday: 6/10 Furlough: 6/2/93 to 10/20/93
- Devellyn Oliver, Mati Baptist Hospital, Mati, Davao Oriental 8200, Philippines
 Birthday: 3/2 Furlough: 5/2/94 to 8/30/94
- Fred & Gayla Parker, P. O. Box 184, General Santos City, South Cotabato 9500 Philippines
 Birthday: Fred 9/23 Gayla 10/26 Furlough: 7/15/93 to 5/14/94
- Edwin & Greta Pinkston, BP 1424, Daloa, COTE D'IVOIRE (Ivory Coast)
 Birthday: Edwin 11/11 Greta 5/16 Furlough: Uncertain
- David & Faith Posey, Tromolpos 1, Tanjungkarang 35002, Lampung Indonesia
 Birthday: David 7/10 Faith 9/11 Furlough: 1/1/93 to 2/16/94
- Larry & Martha Pritchett, BP 1353, Lome TOGO
 Birthday: Larry 8/26 Martha 1/22 Furlough: Uncertain
- Hugh & Brenda Provost, P. O. Box 32, Limuru, KENYA
 Birthday: Hugh 2/16 Brenda 4/14 Furlough: Uncertain
- Gerald & Penny Pullen, P. O. Box 32, Limuru, Kenya
 Birthday: Jerry 6/24 Penny 7/7 Furlough: 6/23/93 to 2/28/94
- Hugh & Debbie Redmon, Apartado 3588, El Trigal, Valencia Carabobo, Venezuela, 2002-A
 Birthday: Hugh 9/25 Debbie 8/24 Furlough: 8/1/95 to 7/1/96
- Gerald & Barbara Schleiff, Box 657, Gweru Zimbabwe
 Birthday: Jerry 11/25 Barbara 5/18 Furlough: 5/1/95 to 1/14/96
- John D. and Jeanie Seale, Caixa Postal 1571, 50.001-970 Recife, PE BRAZIL
 Birthday: John 8/8 Jeanie 1/29 Furlough: Uncertain
- C. Brandt and Gailia Smith, P. O. Box 427, Taipei 100, TAIWAN ROC
 Birthday: Brandt 4/18 Gailia 1/25 Furlough: Uncertain
- Stephen & Tommie Smith, Praceta Alves Redol, Carnaxide, 2795 Linda-a-velha, Portugal
 Birthday: Steve 6/16 Tommie 12-20 Furlough: 7/1/93 to 8/31/94
- Thomas & Margaret Smith, Carlota Hills, 6541 Ormoc City, Leyte, Philippine Islands
 Birthday: Tom 4/1 Margaret 5/30 Furlough: 7/30/93 to 6/14/94
- Frederick & Bettye Spann, Caixa Postal 221, 50.000 Recife, PE Brazil
 Birthday: Fred 7/19 Bettye 10/8 Furlough: 8/10/95 to 7/28/96
- Ted & Mary Stanton, Junta Misionera Foranea, Apartado 80920, Caracas, VENEZUELA 1080-A
 Birthday: Ted 9/20 Mary 9/17 Furlough: 6/13/94 to 6/12/95
- Joel & Rhonda Sutton, 33 rue Pablo Neruda, 6300 Clermont-Ferrand, France
 Birthday: Joel 9/9 Rhonda 7/2 Furlough: 5/11/94 to 9/2/94
- Gerald & Catherine Taylor, BP 8417-YOFF, Dakar, SENEGAL
 Birthday: Gerald 7/22 Catherine 1/10 Furlough: Uncertain
- J. O. & Mabelee Terry, 2 Marine Vista, #20-75 Neptune Court, Singapore 1544
 Birthday: J. O. 11/2 Mabelee 4/24 Furlough: Uncertain

- Charles & Garnette Traylor, 31 Mahogany Street, Belmopan Cayo District, Belize
 Birthday: Drury 5/31 Garnette 2/17 Furlough: Completes Service 1/17/94
- Sam & Bonnie Turner, P. O. Box 385, Limuru Kenya
 Birthday: Sam 11/9 Bonnie 11/25 Furlough: 6/13/94 to 6/12/95
- James R. and Dena Veazey, Apartado 100, 2350 San Francisco de Dos Rios, San Jose, Costa Rica
 Birthday: Rick 1/9 Dena 6/3 Furlough: Uncertain
- Karl & Thelma Weathers, Box 835, Larnaca CYPRUS
 Birthday: Karl 3/8 Thelma 1/8 Furlough: Uncertain
- Ronald & Elinda West, P. O. Box 5-811, Taichung 400, Taiwan Roc
 Birthday: Ron 7/7 Elinda 9/21 Furlough: 5/1/93 to 9/20/93
- Ronald & Teresa White, Kotak Pos 1, Kediri, 64102, Jatim, Indonesia
 Birthday: Ron 6/6 Teresa 4/12 Furlough: 12/15/93 to 6/14/94
- Ernest & Norma Whitten, Casilla 1202-00002, Quevedo, Ecuador
 Birthday: Ernest 2/22 Norma 5/3 Furlough: 1/2/95 to 1/3/96
- Rick and Beth Wolfe, Jalan Kapten, Tendeau 34, Bandung 40141, INDONESIA
 Birthday: Rick 12/31 Beth 4/26 Furlough: Uncertain
- John & Jean Wright, Yeo Eui Do, P. O. Box 165, Seoul 150-601, Korea
 Birthday: John 4/4 Jean 6/26 Furlough: 11/5/95 to 5/31/96

RETIREED ARKANSAS MISSIONARIES

- Clarence and Alta Allison, 22 Applegate Court, Little Rock, AR 72209
 Birthday: Clarence 2/13 Alta 5/27
- Irene T. Branum, 14300 Chenal Parkway, #1309, Little Rock, AR 72211-5823
 Birthday: August 18
- Frances M. Bumpus, 319 South West Avenue, El Dorado, AR 71730
 Birthday: April 19
- Martha E. Hairston, 14300 Chenal Parkway, #1306, Little Rock, AR 72211-5823
 Birthday: August 18
- Charles & Evelyn Hampton, 1 Kimberley Drive, Arkadelphia, AR 71923
 Birthday: Charles 2/20 Evelyn 12/26
- Harrison & June Pike, #11 Camelford Lane, Bella Vista, AR 72714
 Birthday: Harrison 7/8 June 6/27
- Ruth Vanderburg, 2923 Charter Oak Road, Little Rock, AR 72207
 Birthday: 4/2

ALPHABETICAL LISTING OF CHURCHES AND MISSIONS

Please report errors or omissions to — ANNUAL — P.O. Box 552, Little Rock, AR 72203

Abbott, RR 2 Box 298D, Mansfield, AR 72944-9321 - Buckner
 Aberdeen 1st, SR Box 52, Roe, AR 72134 - Centennial
 Acorn, RR 3 Box 384, Mena, AR 71953-9451 - Ouachita
 Alexander, 4366 Hiwy 139, Paragould, AR 72450-8410 - Greene Co
 Alexander 1st, PO Box 86, Alexander, AR 72002-0086 - Pulaski
 Alicia, PO Box 5, Alicia, AR 72410-0005 - Black River
 Alma 1st, PO Box 819, Alma, AR 72921-0819 - Clear Creek
 Almyra 1st, PO Box 211, Almyra, AR 72003-0211 - Centennial
 Alpena 1st, PO Box 130, Alpena, AR 72611-0130 - N Arkansas
 Alsop, PO Box 249, Bay, AR 72411-0249 - Mount Zion
 Altheimer 1st, PO Box 28, Altheimer, AR 72004-0028 - Harmony
 Altus 1st, RR 1 Box 176, Altus, AR 72821-9601 - Clear Creek
 Amagon, PO Box 97, Amagon, AR 72005-0097 - Black River
 Amazing Grace, PO Box 503, Bentonville, AR 72712-0503 - Northwest
 Amboy, 5628 Macarthur Dr, N Little Rock, AR 72118-2732 - N Pulaski
 Amity 1st, PO Box 168, Amity, AR 71921-0168 - Garland Co
 Amity 2nd, PO Box 143, Amity, AR 71921-0143 - Caddo River
 Anchor, RR 1 Box 1468, Donaldson, AR 71941-9779 - Red River
 Anderson, RR 1 Box 573, Hope, AR 71801-9704 - Southwest
 Anderson Chapel, RR 2 Box 388, Dumas, AR 71639 - Delta
 Anderson Tully, 304 S Gould St, Harrisburg, AR 72432-2414 - Trinity
 Angola, RR 78 Box 392, Leslie, AR 72645 - N Central
 Antioch, RR 3 Box 52-W-6, Wynne, AR 72396 - Tri-County
 Antioch, 2011 Hwy 31 N, Beebe, AR 72012-9783 - Calvary
 Antioch, 3312 Sunshine Rd, Royal, AR 71968-9729 - Garland Co
 Antioch, PO Box 177, Hermitage, AR 71647-0177 - Bartholomew
 Antioch, HC 64 Box 286, Flippin, AR 72634-9635 - White River
 Antoinette, 128 Evonshire Dr, Arkadelphia, AR 71923-5400 - Red River
 Arabella Heights, 1104 Maywood, Texarkana, AR 75502-7330 - Southwest
 Arbanna, HC 74 Box 296, Mountain View, AR 72560-9233 - Independence
 Archview, 12610 Arch St Pike, Little Rock, AR 72206-5103 - Pulaski
 Arkadelphia 1st, 701 Pine St, Arkadelphia, AR 71923-5047 - Red River
 Arkadelphia 2nd, 810 S 12th St, Arkadelphia, AR 71923-5814 - Red River
 Arkana, RR 3 Box 394, Mountain Home, AR 72653-9440 - White River
 Arkansas City, PO Box 459, Arkansas City, AR 71630-0459 - Delta
 Armored, PO Box 68, Armored, AR 72310-0068 - Mississippi Co
 Ash Flat, PO Box 335, Ash Flat, AR 72513-0335 - Rocky Bayou
 Ashdown 1st, PO Box 728, Ashdown, AR 71822-0728 - Little River
 Atkins 1st, PO Box 202, Atkins, AR 72823-0202 - Ark River Valley
 Augusta 1st, 310 Pearl St, Augusta, AR 72006-2350 - Calvary
 Austin Station, PO Box 130, Austin, AR 72007-0130 - Caroline
 Bakers Creek, POB 1023, Russellville, AR 72811 - Ark River Valley
 Balboa, 43 Arjona Way, Hot Springs Village, AR 71909-7661 - Central
 Banks, RR 2 Box 158, Mammoth Spring, AR 72554 - Black River
 Barcelona Road, 390 Barcelona Rd, Hot Springs Village, AR 71909 - Central
 Baring Cross, 13th and Franklin, N Little Rock, AR 72114 - N Pulaski
 Barling 1st, 602 Church St, Barling, AR 72923-2629 - Concord
 Barnett Memorial, 5322 Willow Springs Rd, Little Rock, AR 72206 - Pulaski
 Barton, RR 2 Box 326, Tyronza, AR 72386-9509 - Tri-County
 Barton, PO Box 69, Barton, AR 72312-0069 - Ark Valley
 Batavia, RR 6 Box 222, Harrison, AR 72601-8837 - N Arkansas
 Bates, RR 1 Box 273, Waldron, AR 72958-9746 - Buckner
 Batesville 1st, PO Box 2455, Batesville, AR 72503-2455 - Independence
 Batson, SR 2, Ozark, AR 72949 - Clear Creek

Baugh Chapel, RR 2 Box 526, Austin, AR 72007-9632 - Caroline
Bay 1st, PO Box 190, Bay, AR 72411-0190 - Mount Zion
Bayou Mason, RR 2 Box 231-AA, Lake Village, AR 71653 - Delta
Bayou Meto, 26200 Hwy 107, Jacksonville, AR 72076-9798 - N Pulaski
Bear Creek Springs, RR 5 Bx 326A, Harrison, AR 72601-8918 - N Arkansas
Bearden 1st, PO Box 449, Bearden, AR 71720-0449 - Carey
Beaver Lake, RR 2 Box 303, Eureka Springs, AR 72632-9501 - N Arkansas
Beckspur, RR 2 Box 361, Forrest City, AR 72335-9459 - Tri-County
Bee Branch, RR 1, Bee Branch, AR 72013-9801 - N Central
Beebe 1st, PO Box 67, Beebe, AR 72012-0067 - Calvary
Beech Grove, 7036 Hwy 34 W, Paragould, AR 72450-8709 - Greene Co
Beech Street, PO Box 408, Gurdon, AR 71743-0408 - Red River
Beech Street 1st, PO Box 1469, Texarkana, TX 75504-1469 - Southwest
Beirne 1st, PO Box 85, Beirne, AR 71721-0085 - Red River
Bella Vista, 50 E Lancashire Blvd, Bella Vista, AR 72714-2507 - Northwest
Bellaire, RR 1 Box 166, Dermott, AR 71638-9516 - Delta
Bellefonte, RR 4 Box 334, Harrison, AR 72601-9145 - N Arkansas
Belview, Hwy 9 N, Melbourne, AR 72556 - Rocky Bayou
Ben Lomond 1st, PO Box 35, Ben Lomond, AR 71823-0035 - Little River
Benton 1st, 211 S Market St, Benton, AR 72015-4303 - Central
Bentonville 1st, 200 SW A St, Bentonville, AR 72712-5835 - Northwest
Berea, 104 E Valentine Rd, Jacksonville, AR 72076-5632 - N Pulaski
Berry Street, 320 N Berry St, Springdale, AR 72764-4513 - Wash-Madison
Berryville 1st, PO Box 347, Berryville, AR 72616-0347 - N Arkansas
Beryl, 873 Hwy 64 East, Vilonia, AR 72173 - Faulkner Co
Beth'El, PO Box 437, Green Forest, AR 72638-0437 - N Arkansas
Bethabara, RR 2 Box 412, Lake City, AR 72437-9605 - Mount Zion
Bethany, PO Box 748, Manila, AR 72442-0748 - Mississippi Co
Bethany, 543 Bethany Ct, Blytheville, AR 72315-6010 - Mississippi Co
Bethany, 308 Eureka Garden Rd, N Little Rock, AR 72117-3830 - N Pulaski
Bethany, Nain Street, Georgetown, AR 72143 - Calvary
Bethel, 5223 Roundtop Dr, N Little Rock, AR 72117-2188 - N Pulaski
Bethel, PO Box 28, Barling, AR 72923-0028 - Concord
Bethel, PO Box 238, Hatfield, AR 71945-0238 - Ouachita
Bethel, RR 2 Box 515, Gould, AR 71643-8701 - Harmony
Bethel, RR 5 Box 111, Prescott, AR 71857-9501 - Red River
Bethel, PO Box 208, Elaine, AR 72333-0208 - Ark Valley
Bethel Sta, 2144 Greene 728 Rd, Paragould, AR 72450-8857 - Greene Co
Bethesda, PO Box 2C, Fordyce, AR 71742-0002 - Carey
Bethlehem, PO Box 126, Whelen Springs, AR 71772-0126 - Red River
Big Creek, 1194 Greene Co Road 144, Paragould, AR 72450 - Greene Co
Big Flat, PO Box 123, Big Flat, AR 72617-0123 - White River
Big Fork, RR 8 Box 198A, Mena, AR 71953 - Caddo River
Bigelow, PO Box 55, Bigelow, AR 72016-0055 - Conway-Perry
Biggers, PO Box 96, Biggers, AR 72413-0096 - Current-Gaines
Bingham Road, 923 W Bingham Rd, Little Rock, AR 72206-9538 - Pulaski
Biscoe 1st, HC 88 Box 85A, Biscoe, AR 72017-9703 - Caroline
Bismarck 1st, PO Box 147, Bismarck, AR 71929-0147 - Red River
Black Oak, RR 5 Box 447, Fayetteville, AR 72701-9805 - Wash-Madison
Black Oak, RR 2 Box 476, Tyrnza, AR 72386-9239 - Trinity
Black Oak, PO Box 9, Black Oak, AR 72414-0009 - Mount Zion
Black Rock 1st, PO Box 97, Black Rock, AR 72415-0097 - Black River
Black Springs, RR 8 Box 80, Norman, AR 71960 - Caddo River
Blackwater, RR 1, Manila, AR 72442-9801 - Mississippi Co

Blaney Hill, 3580 Blaney Hill Rd, Conway, AR 72032-8820 - Faulkner Co
 Bloomer, 27905 Hwy 22, Charleston, AR 72933-3177 - Concord
 Blue Eye 1st, PO Box 126, Blue Eye, MO 65611 - N Arkansas
 Bluff Avenue, 2300 S Bluff Ave, Fort Smith, AR 72901-6150 - Concord
 Bluffton, PO Box 24, Bluffton, AR 72827-0024 - Ark River Valley
 Blytheville 1st, PO Box 66, Blytheville, AR 72316-0066 - Mississippi Co
 Board Camp, General Delivery, Mena, AR 71953-9999 - Ouachita
 Boles, PO Box 75, Boles, AR 72926-0075 - Buckner
 Bono, PO Box 845, Greenbrier, AR 72058-0845 - Faulkner Co
 Bono 1st, 207 Alta St, Bono, AR 72416-9600 - Mount Zion
 Booneville 1st, PO Box 328, Booneville, AR 72927-0328 - Concord
 Boswell, HC 77 Box 90, Boswell, AR 72516-9703 - Rocky Bayou
 Botkinburg, HC 63 Box 210, Clinton, AR 72031-9215 - N Central
 Boughton, RR 4 Box 213A, Prescott, AR 71857-9718 - Red River
 Bowman, RR 2 Box 306, Lake City, AR 72437-9773 - Mount Zion
 Boxley, HC 70 Box 13, Ponca, AR 72670-9602 - N Arkansas
 Boydell, RR 1 Box 26, Montrose, AR 71658-9103 - Delta
 Bradley, PO Box 428, Bradley, AR 71826-0428 - Southwest
 Branch, PO Box 128, Branch, AR 72928-0128 - Concord
 Briar Creek, c/o V. Smith RR 3 Box 167, Magazine, AR 72943 - Concord
 Briarwood, PO Box 13, Cabot, AR 72023-0013 - Caroline
 Brinkley Chapel, RR 2 Box 320, Osceola, AR 72370-9618 - Mississippi Co
 Brinkley 1st, 215 W Elm St, Brinkley, AR 72021-3205 - Ark Valley
 Broadmoor, 1302 N New Orleans St, Brinkley, AR 72021-2045 - Ark Valley
 Brookland, PO Box 417, Brookland, AR 72417-0417 - Mount Zion
 Brookside, 89 Brookside Dr, Conway, AR 72032-4706 - Faulkner Co
 Brookwood 1st, 6811 Brookview Dr, Little Rock, AR 72209-2613 - Pulaski
 Brown Chapel, c/o RR 2 Box 29, Manila, AR 72442 - Mississippi Co
 Brown's Chapel, 2493 Greene 765 Rd, Paragould, AR 72450 - Greene Co
 Brownstown, RR 2 Box 224, Lockesburg, AR 71846-9615 - Little River
 Brownsville, 3815 Greers Ferry Rd, Greers Ferry, AR 72067 - Little Red River
 Brownsville, RR 1 Box 412, Lonoke, AR 72086-9776 - Caroline
 Brumley, 1110 365 South, Conway, AR 72032 - Faulkner Co
 Bruno, RR 1 Box 135, Everton, AR 72633-9613 - White River
 Brush Creek, 1386 Brush Creek Rd, Springdale, AR 72762-9420 - Wash-Madison
 Bryant 1st Southern, 604 S Reynolds Rd, Bryant, AR 72022-3716 - Pulaski
 Buffalo Chapel, RR 1 Box 706, Caraway, AR 72419-9519 - Mount Zion
 Buie, RR 1 Box 119, Prattsville, AR 72129-9717 - Central
 Bull Shoals, PO Box 287, Bull Shoals, AR 72619-0287 - White River
 Burlington, PO Box 263, Omaha, AR 72662-0263 - N Arkansas
 Burnt Cane, RR 1 Box 6, Widener, AR 72394-9700 - Tri-County
 Burnt Ridge, PO Box 743, Clinton, AR 72031-0743 - N Central
 Burnville, PO Box 1332, Greenwood, AR 72936-1332 - Concord
 Cabin Creek, PO Box 315, Lamar, AR 72846-0315 - Clear Creek
 Cabot 1st, PO Box 1023, Cabot, AR 72023-1023 - Caroline
 Cabot 2nd, PO Box 935, Cabot, AR 72023-0935 - Caroline
 Caddo Gap, RR 2 Box 36 R. Coates, Bonnerdale, AR 71933 - Caddo River
 Caddo Valley, 175 Malvern Rd, Arkadelphia, AR 71923-9645 - Red River
 Cadron Ridge, 2980 Hwy 64 W, Conway, AR 72032-9114 - Faulkner Co
 Caledonia, 2192 Wingfield Lake Road, El Dorado, AR 71730 - Liberty
 Calico Rock 1st, PO Box 430, Calico Rock, AR 72519-0430 - Rocky Bayou
 Calion, PO Box 338, Calion, AR 71724-0338 - Liberty
 Calvary, PO Box 1019, Huntsville, AR 72740-1019 - Wash-Madison
 Calvary, 2603 SE 14th St, Bentonville, AR 72712-6955 - Northwest

Calvary, PO Box 75, Timbo, AR 72680 - Independence
Calvary, 1775 Lyon St, Batesville, AR 72501-4706 - Independence
Calvary, 316 Fisher St, Corning, AR 72422-1812 - Current-Gaines
Calvary, 1007 Royal St, Paragould, AR 72450-2329 - Greene Co
Calvary, PO Box 3545, College City, AR 72476 - Black River
Calvary, 1601 Chickasawba, Blytheville, AR 72315-3107 - Mississippi Co
Calvary, PO Box 825, Osceola, AR 72370-0825 - Mississippi Co
Calvary, PO Box 363, Harrisburg, AR 72432-0363 - Trinity
Calvary, PO Box 642, Lepanto, AR 72354-0642 - Trinity
Calvary, 2301 Midland Blvd, Fort Smith, AR 72904-5427 - Concord
Calvary, PO Box 532, Dardanelle, AR 72834-0532 - Ark River Valley
Calvary, RR 1 Box 174B, Booneville, AR 72927-9504 - Buckner
Calvary, 905 3rd St, Mena, AR 71953-4215 - Ouachita
Calvary, 1901 N Pierce St, Little Rock, AR 72207-4433 - Pulaski
Calvary, 5025 Lynch Dr, N Little Rock, AR 72117-4424 - N Pulaski
Calvary, 1600 N Avalon St, West Memphis, AR 72301-1602 - Tri-County
Calvary, 1508 W Centar Ava, Searcy, AR 72143-5116 - Calvary
Calvary, 612 Valley View Rd, Benton, AR 72015-2366 - Central
Calvary, RR 1 Box 465, West Helena, AR 72390-9741 - Ark Valley
Calvary, PO Box 297, Ward, AR 72176-0297 - Caroline
Calvary, PO Box 87, Hope, AR 71801-0087 - Southwest
Calvary, 319 Hwy 4 E, Camden, AR 71701-8603 - Carey
Calvary, 609 Hickory St, Crossett, AR 71635-3507 - Ashley Co
Calvary, c/o RR 2 Box 70, Monticello, AR 71655 - Bartholomew
Calvary, PO Box 215, Bradford, AR 72020-0215 - Calvary
Calvary, RR 2 Box 257, Malvern, AR 72104-9617 - Central
Camden 1st, 348 Washington Street N.W., Camden, AR 71701 - Liberty
Camden 2nd, 530 Cash Rd NW, Camden, AR 71701-3811 - Liberty
Campbell Station, PO Box 101, Diaz, AR 72043-0101 - Black River
Caney Creek, RR 3 Box 64, England, AR 72046-9309 - Caroline
Canfield, RR 2 Box 190, Lewisville, AR 71845-9722 - Southwest
Caraway 1st, PO Box 188, Caraway, AR 72419-0188 - Mount Zion
Carlisle 1st, PO Box 25, Carlisle, AR 72024-0025 - Caroline
Casa 1st, PO Box 165, Casa, AR 72025-0165 - Conway-Perry
Cash 1st, PO Box 99, Cash, AR 72421-0099 - Mount Zion
Cass, HC 63 Box 89, Ozark, AR 72949-9015 - Clear Creek
Cassville, HC 62 Box 785, Deer, AR 72628-9406 - N Arkansas
Caudle Avenue, PO Box 681, Springdale, AR 72765-0681 - Wash-Madison
Cauthron, RR 1 Box 256, Waldron, AR 72958-9741 - Buckner
Cedar Creek, RR 1 Box 345, Waldron, AR 72958-9769 - Buckner
Cedar Glades, 303 Gum Springs R, Mountain Pine, AR 71956-9557 - Garland Co
Cedar Grove, c/o RR 3 Box 602, Arkadelphia, AR 71923 - Red River
Cedar Heights, 14502 Cedar Hgths Rd, N Little Rock, AR 72118 - N Pulaski
Cedarville, HC 65 Box 203, Cedarvilla, AR 72932-9707 - Clear Creek
Centennial, 5103 W Malcomb St, Pine Bluff, AR 71602-4649 - Harmony
Center Hill, 4211 W Kingshighway, Paragould, AR 72450-2521 - Greene Co
Center Point, RR 1 Box 1099, Gurdon, AR 71743-9154 - Red River
Center Ridge, PO Box 57, Center Ridge, AR 72027-0057 - Conway-Perry
Centerton 1st, PO Box 127, Centerton, AR 72719-0127 - Northwest
Centerville, PO Box 85, Centerville, AR 72829-0085 - Ark River Valley
Central, 1010 S Main St, Jonesboro, AR 72401-3509 - Mount Zion
Central, PO Box 151, Marked Tree, AR 72365-0151 - Trinity
Central, 5200 Fairway Ave, N Little Rock, AR 72116-6922 - N Pulaski
Central, PO Box 226, Bald Knob, AR 72010-0226 - Calvary

Central, 1035 Central Ave, Hot Springs, AR 71901-5338 - Central
 Central, PO Box 788, Magnolia, AR 71753-0788 - Southwest
 Central, PO Box 69, Mineral Springs, AR 71851-0069 - Little River
 Central, 6107 Dollarway Rd, Pine Bluff, AR 71602-3730 - Harmony
 Central 1st Southern, 12 W Central Ave, Lavaca, AR 72941-7212 - Concord
 Chapel Hill, RR 1 Box 152, de Queen, AR 71832-9702 - Ouachita
 Chapel Hill, 1409 Madden Rd, Jacksonville, AR 72076-2546 - N Pulaski
 Charity, 1820 Security St, Little Rock, AR 72202-5759 - Pulaski
 Charity Southern, 2901 W Olive St, Rogers, AR 72756-1740 - Northwest
 Charleston 1st, PO Box 297, Charleston, AR 72933-0297 - Concord
 Cherokee Village 1st, PO Box 429, Cherokee Village, AR 72525 - Rocky Bayou
 Cherry Hill, HC 9 Box 141A, Mena, AR 71953-8912 - Ouachita
 Cherry Valley, c/o PO Box 72, Cherry Valley, AR 72324 - Tri-County
 Chickasaw, PO Box 151, Mc Gehee, AR 71654-0151 - Delta
 Chicot Road, 13301 Chicot Rd, Mabelvale, AR 72103-2913 - Pulaski
 Chidester, 404 Ouachita #16, Chidester, AR 71726 - Liberty
 Childress, RR 1 Box 493, Monette, AR 72447 - Mount Zion
 Clarendon 1st, PO Box 324, Clarendon, AR 72029-0324 - Ark Valley
 Clarks Chapel, 1994 Hwy 351, Paragould, AR 72450-8602 - Greene Co
 Clarksville 1st, PO Box 525, Clarksville, AR 72830-0525 - No Association
 Clarksville 2nd, 709 Oak St, Clarksville, AR 72830-4312 - Clear Creek
 Claud Road, 1821 Claude Rd, Pine Bluff, AR 71602-8752 - Harmony
 Clear Lake, 3700 E State Hwy 148, Blytheville, AR 72315-7954 - Mississippi Co
 Clear Springs, PO Box 521, Imboden, AR 72434-0521 - Black River
 Clinton 1st, PO Box 40, Clinton, AR 72031-0040 - N Central
 Coal Hill 1st, PO Box 10, Coal Hill, AR 72832-0010 - Clear Creek
 Cocklebur, RR 2 Box 209-B, Ward, AR 72176 - Caroline
 Cole Ridge, 2567 N Co Road 535, Blytheville, AR 72315-8227 - Mississippi Co
 College Avenue, 613 S College Ave, Fayetteville, AR 72701 - Wash-Madison
 Collins, c/o RR 2 Box 627 S. Kizer, Dermott, AR 71638 - Delta
 Colt, PO Box 283, Colt, AR 72326-0283 - Tri-County
 Columbia Jarrett, RR 2 c/o Gerald Akins, Maynard, AR 72444 - Current-Gaines
 Columbus, PO Box 26, Columbus, AR 71831-0026 - Little River
 Combs, PO Box 78, Combs, AR 72721-0078 - Wash-Madison
 Cominto, RR 5, Monticello, AR 71655-9805 - Bartholomew
 Community Bible, RR 1 Box 287-C2, Glenwood, AR 71943 - Caddo River
 Community Chapel, RR 2 Box 221, Crossett, AR 71635-9245 - Ashley Co
 Community Church, 209 Wildwood Ln, Jonesboro, AR 72401 - Mount Zion
 Concord, RR 1 Box 503, Van Buren, AR 72956-9714 - Clear Creek
 Concord, PO Box 1259, Mena, AR 71953-1259 - Ouachita
 Concord, HC 68 Box 1165, Plainview, AR 72857-9711 - Caddo River
 Concord 1st, PO Box 146, Concord, AR 72523-0146 - Little Red River
 Concord Southern, RR 1 Box 503, Van Buren, AR 72956-9714 - Clear Creek
 Congo Road, 7193 Congo Rd, Benton, AR 72015-8660 - Central
 Conway 1st, 1719 Robinson Ave, Conway, AR 72032-5230 - Faulkner Co
 Conway 2nd, 701 Polk St, Conway, AR 72032-5655 - Faulkner Co
 Cord, PO Box 126, Cord, AR 72524-0126 - Independence
 Corinth, HC 63 Box 362, Clinton, AR 72031-9228 - N Central
 Corinth, 885 Hwy 8 S, Wilmar, AR 71675-8903 - Bartholomew
 Corinth, RR 4 Box 151, Crossett, AR 71635-9429 - Ashley Co
 Corner Chapel, Payneway Station Box 114, Trumann, AR 72472 - Trinity
 Cornerstone, 2101 Hays St, Texarkana, AR 75502-6945 - Southwest
 Corning 1st, 701 W 3rd St, Corning, AR 72422-2760 - Current-Gaines
 Cotter 1st, PO Box 130, Cotter, AR 72626-0130 - White River

Cotton Plant 1st, PO Box 26, Cotton Plant, AR 72036-0026 - Calvary
County Line, HC 69 Box 196, Gepp, AR 72538-9625 - Big Creek
Cove Chapel, RR 1 Box 287, Springfield, AR 72157-9718 - Conway-Perry
Cove 1st, PO Box 240, Cove, AR 71937-0240 - Ouachita
Coy, PO Box 12, Coy, AR 72037-0012 - Caroline
Crawfordsville 1st, PO Box 64, Crawfordsville, AR 72327-0064 - Tri-County
Crestview, PO Box 98, New Blaine, AR 72851-0098 - Concord
Crosby, 121 Crosby Church Ln, Searcy, AR 72143-9621 - Calvary
Cross Road, 19126 Congo Ferndale Rd, Little Rock, AR 72210-5532 - Pulaski
Cross Roads, RR 2 Box 170, Carlisle, AR 72024-8604 - Caroline
Cross Roads, 356 Ouachita #68, Louann, AR 71751 - Liberty
Cross Roads 1st, HC-01 Box 22AB, Winthrop, AR 71866 - Little River
Crossett 1st, 701 Main St, Crossett, AR 71635-3421 - Ashley Co
Crossett 2nd, PO Box 1040, Crossett, AR 71635-1040 - Ashley Co
Crossroads, 103 E State Hwy 148, Blytheville, AR 72315-9009 - Mississippi Co
Crossroads, PO Box 176, Portia, AR 72457-0176 - Black River
Crow Mountain, RR 2 Box 214, Russellville, AR 72801-9547 - Ark River Valley
Crystal Hill, 18824 Crystal Valley Rd, Little Rock, AR 72210-3209 - Pulaski
Crystal Valley, 5507 Crystal Hill Rd, N Little Rock, AR 72118-2472 - N Pulaski
Cullendale, 277 N Street Southwest, Camden, AR 71701 - Liberty
Curtis 1st, PO Box 353, Curtis, AR 71728-0353 - Red River
Cushman, 2530 Claxton Loop, Batesville, AR 72501-8729 - Independence
Dalark, RR 2 Box 235, Arkadelphia, AR 71923-9225 - Red River
Dallas Avenue, 200 Dallas Ave, Mena, AR 71953-4634 - Ouachita
Daniel Chapel, RR 1 Box 82, Dumas, AR 71639-9705 - Delta
Danville 1st, PO Box 877, Danville, AR 72833-0877 - Ark River Valley
Dardanelle 1st, 118 S 2nd St, Dardanelle, AR 72834-4018 - Ark River Valley
Dayton, 2305 Apple Blossom Rd, Mansfield, AR 72944-9452 - Buckner
De Queen 1st, 321 W Gilson Ave, de Queen, AR 71832-3241 - Ouachita
Decatur 1st, PO Box 128, Decatur, AR 72722-0128 - Northwest
Deer, c/o HCR-31 Box 386, Deer, AR 72628 - N Arkansas
DeGray, RR 3 Box 503, Arkadelphia, AR 71923-9333 - Red River
Delaplaine, 354 Toler Street, Delaplaine, AR 72425 - Greene Co
Delaware 1st, PO Box 70, Delaware, AR 72835-0070 - Ark River Valley
Dell, PO Box 327, Dell, AR 72426-0327 - Mississippi Co
Denmark, RR 1 Box 236, Bradford, AR 72020-9801 - Calvary
Denton, RR 3 Box 61, Waldron, AR 72958-9415 - Buckner
Dermott, PO Box 206, Dermott, AR 71638-0206 - Delta
Des Arc 1st, PO Box 578, Des Arc, AR 72040-0578 - Caroline
Desha 1st, PO Box 29, Desha, AR 72527-0029 - Independence
DeValls Bluff 1st, PO Box 358, de Valls Bluff, AR 72041-0358 - Caroline
DeWitt 1st, 322 W 1st St, de Witt, AR 72042-1904 - Centennial
Diamond City 1st, PO Box 1084, Diamond City, AR 72630-1084 - N Arkansas
Diaz, PO Box 131, Diaz, AR 72043-0131 - Black River
Dierks 1st, PO Box 438, Dierks, AR 71833-0438 - Little River
Dixie, RR 2, Lake City, AR 72437-9802 - Mount Zion
Dollarway, 1718 N Hutchinson St, Pine Bluff, AR 71602-4022 - Harmony
Dolph, General Delivery, Dolph, AR 72528-9999 - Rocky Bayou
Douglas, RR 2 Box 625, Gould, AR 71643-9714 - Harmony
Douglasville 1st, 9000 W 31st St, Little Rock, AR 72204-4418 - Pulaski
Dove Circle, 6 Dove Cir Holiday Is, Eureka Springs, AR 72632 - N Arkansas
Dover, PO Box 397, Dover, AR 72837-0397 - Ark River Valley
Dumas 1st, 200 E Waterman St, Dumas, AR 71639-2229 - Harmony
Dyer 1st, PO Box 131, Dyer, AR 72935-0131 - Clear Creek

Dyess Central, PO Box 97, Dyess, AR 72330-0097 - Mississippi Co
 Eagle Heights, 703 E Walters Ave, Harrison, AR 72601-3851 - N Arkansas
 Eagle Lake, 1870 Hwy 160 E, Hermitage, AR 71647-9025 - Bartholomew
 Eagle Mills, Ouachita 18 Box 566, Camden, AR 71701 - Carey
 Earle, PO Box 674, Earle, AR 72331-0674 - Tri-County
 East, 223 S Hamlin St, Wynne, AR 72396-3116 - Tri-County
 East End, 4701 E End Rd, Hensley, AR 72065-9441 - Pulaski
 East Main, 1903 E Main St, El Dorado, AR 71730-6534 - Liberty
 East Mount Zion, PO Box 307, Clarksville, AR 72830-0307 - Clear Creek
 East Oakland, PO Box 63, Mountain Home, AR 72653-0063 - White River
 East Point, RR 3 Box 344A, Russellville, AR 72801-9352 - Ark River Valley
 East Side, 529 E Court St, Paragould, AR 72450-4521 - Greene Co
 East Side, 414 S Broadway St, Osceola, AR 72370-3343 - Mississippi Co
 East Side, 2710 Massard Rd, Fort Smith, AR 72903-5208 - Concord
 East Side, PO Box 488, de Witt, AR 72042-0488 - Centennial
 East Side, 1605 S Wisconsin St, Pine Bluff, AR 71601-6801 - Harmony
 East Side Holly Island, 519 E 3rd St, Rector, AR 72461-1801 - Current-Gaines
 East Whelen, PO Box 9, Whelen Springs, AR 71772-0009 - Red River
 Eastern Heights, 1120 E Main St, Van Buren, AR 72956-4553 - Clear Creek
 Easterwood, 176 Easterwood Road, Mayflower, AR 72106 - Faulkner Co
 Eastside, 624 E 9th St, Mountain Home, AR 72653-4804 - White River
 Eastside, PO Box 25, Cave City, AR 72521-0025 - Independence
 Eastside, PO Box 177, Trumann, AR 72472-0177 - Trinity
 Ebenezer, 3408 N Wyatt Dr, El Dorado, AR 71730-9435 - Liberty
 Ebenezer, 477 Bradley 7 Rd S, Warren, AR 71671-8943 - Bartholomew
 Eden, RR 1 Box 214, Hamburg, AR 71646-9801 - Ashley Co
 Egypt, RR 3 Box 244, Walnut Ridge, AR 72476-9103 - Mount Zion
 El Dorado 1st, 200 W Main St, El Dorado, AR 71730-5605 - Liberty
 El Dorado 2nd, 1010 Combs St, El Dorado, AR 71730-5450 - Liberty
 El Paso 1st, PO Box 74, El Paso, AR 72045-0074 - Calvary
 Elaine, PO Box 327, Elaine, AR 72333-0327 - Ark Valley
 Elixir, PO Box 129, Bergman, AR 72615-0129 - N Arkansas
 Elizabeth, PO Box 73, Elizabeth, AR 72531-0073 - Big Creek
 Elkins, 260 Oneal Ln, Elkins, AR 72727-3420 - Washington-Madison
 Elkins 1st, PO Box 187, Elkins, AR 72727-0187 - Washington-Madison
 Elliott, 4189 Hwy 376 S, Camden, AR 71701-8823 - Liberty
 Elmdale, PO Box L, Springdale, AR 72765-2055 - Washington-Madison
 Elmwood, RR 1 Box 235, Harrison, AR 72601-9729 - N Arkansas
 Emmanuel, RR 1 Box 1156A, Pineville, MO 64856 - Northwest
 Emmanuel, PO Box 1338, Harrison, AR 72602-1338 - N Arkansas
 Emmanuel, 19 T and J Circle Dr, Batesville, AR 72501-9789 - Independence
 Emmanuel, PO Box 101, Piggott, AR 72454-0101 - Current-Gaines
 Emmanuel, 4315 N Co Road 535, Blytheville, AR 72315-8643 - Mississippi Co
 Emmanuel, Daugherty Hill Rd # 2, Conway, AR 72032-9719 - Faulkner Co
 Emmanuel, 1453 Lindauer Rd, Forrest City, AR 72335-2945 - Tri-County
 Emmanuel, 203 Nickels St, Hot Springs, AR 71901-6445 - Garland Co
 Emmet 1st, PO Box 186, Emmet, AR 71835-0186 - Red River
 England 1st, 201 E Haywood St, England, AR 72046-1843 - Caroline
 Enola, PO Box 27, Enola, AR 72047-0027 - Faulkner Co
 Enon, RR 5 Box 277B, Monticello, AR 71655-9514 - Bartholomew
 Enterprise, RR 1 Box 45, Viola, AR 72583-9617 - Big Creek
 Enterprise 1st, PO Box 546, Lavaca, AR 72941-0546 - Concord
 Etowah, PO Box 114, Etowah, AR 72428-0114 - Mississippi Co
 Eudora, 339 S Archer St, Eudora, AR 71640-2901 - Delta

Eureka Springs 1st, PO Box 208, Eureka Springs, AR 72632-0208 - N Arkansas
Evening Shade 1st, RR 1 Box 3, Evening Shade, AR 72532-9701 - Rocky Bayou
Evergreen, RR 4 Box 234, Pine Bluff, AR 71602-9801 - Harmony
Everton, PO Box 85, Everton, AR 72633-0085 - N Arkansas
Excelsior, PO Box 160, Greenwood, AR 72936-0160 - Concord
Fair Oaks, PO Box 97, Fair Oaks, AR 72397 - Tri-County
Fair Park, 615 S Knoxville Ave, Russellville, AR 72801-6418 - Ark River Valley
Fairdale, 111 Euclid Ave, Hot Springs, AR 71901-7529 - Garland Co
Fairfield Bay, PO Box 1029, Fairfield Bay, AR 72088-1029 - N Central
Fairview, 152 Greene 670 Rd, Paragould, AR 72450-9793 - Greene Co
Fairview Road, 2999 Fairview Rd SW, Camden, AR 71701-9231 - Liberty
Faith, 537 Stacey Dr, Batesville, AR 72501-5321 - Independence
Faith, PO Box 299, Colcord, OK 74338-0299 - Northwest
Faith, c/o RR 2 Box 67, Trumann, AR 72472 - Trinity
Faith, 14511 Old Jenny Lind Loop, Fort Smith, AR 72916-9005 - Concord
Faith, RR 4 Box 221AA, Forrest City, AR 72335 - Tri-County
Faith, RR 2 Box 238, de Witt, AR 72042-9659 - Centennial
Faith, RR 12 Box 224, Texarkana, AR 75502-9301 - Southwest
Faith, 216 Ouachita 32 Rd, Camden, AR 71701-9566 - Carey
Faith Southern, PO Box 485, Alexander, AR 72002-0485 - Pulaski
Farmington 1st, PO Box 355, Farmington, AR 72730 - Washington-Madison
Fayetteville 1st, PO Box 906, Fayetteville, AR 72702 - Washington-Madison
Fellowship, 135 Phoenix Village Mall, Fort Smith, AR 72901-7971 - Concord
Fellowship, 1003 Batesville Blvd, Batesville, AR 72501-8924 - Independence
Fellowship, 8006 Top Fork Rd, Huntington, AR 72940-9393 - Buckner
Fellowship, 2101 E 50th St, Texarkana, AR 75502-1710 - Southwest
Fellowship, PO Box 321, Tyronza, AR 72386-0321 - Trinity
Fellowship, RR 4 Box 106B, Hamburg, AR 71646 - Ashley Co
Felsenthal, PO Box 276, Huttig, AR 71747-0276 - Liberty
Fianna Hills, 10300 Jenny Lind Ave, Fort Smith, AR 72903-9101 - Concord
Finch, 3797 Greene 715 Rd, Paragould, AR 72450-9642 - Greene Co
Finley Creek, PO Box 8, Sage, AR 72573-0008 - Rocky Bayou
1st Southern, PO Box 34, Kingston, AR 72742-0034 - Washington-Madison
Fisher 1st, PO Box 294, Fisher, AR 72429-0294 - Trinity
Fitzgerald, RR 2 Box 324A, Wynne, AR 72396-9598 - Tri-County
Flippin 1st, PO Box 637, Flippin, AR 72634-0637 - White River
Flora, HC 82 Box 61C, Salem, AR 72576-9721 - Big Creek
Floral, PO Box 96, Floral, AR 72534-0096 - Independence
Florence, RR 1 Box 401, Monticello, AR 71655-9121 - Bartholomew
Fontaine, 225 Greene 317 Road, Paragould, AR 72450 - Greene Co
Foothills, PO Box 860, Mountain View, AR 72560-0860 - Independence
Fordyce 1st, 501 N Main St, Fordyce, AR 71742-2319 - Carey
Foreman 1st, PO Box 277, Foreman, AR 71836-0277 - Little River
Forest Tower, RR Box 81, Hensley, AR 72065 - Pulaski
Formosa, RR 2 Box 260, Clinton, AR 72031-9649 - N Central
Forrest City 1st, 507 N Rosser St, Forrest City, AR 72335-3250 - Tri-County
Forrest City 2nd, 437 Madison Rd, Forrest City, AR 72335-3949 - Tri-County
Forrest Park, 3706 S Cherry St, Pine Bluff, AR 71603-6459 - Harmony
Fort Smith 1st, PO Box 609, Fort Smith, AR 72902-0609 - Concord
Forty-Seventh Street, 4700 Pike Ave, N Little Rock, AR 72118-3956 - N Pulaski
Fouke 1st, PO Box 40, Fouke, AR 71837-0040 - Southwest
Fountain Hill 1st, c/o PO Box 16 Carl Sivils, Fountain Hill, AR 71642 - Ashley Co
Franklin, Hwy 56, Franklin, AR 72536 - Rocky Bayou
Freeman Heights, 522 W Freeman Ave, Berryville, AR 72616-3114 - N Arkansas

Freer, RR 1, Trumann, AR 72472-9801 - Trinity
Friendly Hope, 4011 Friendly Hope Rd, Jonesboro, AR 72401-9225 - Mount Zion
Friendship, 251 Indian Bay Dr, N Little Rock, AR 72120-3412 - N Pulaski
Friendship, PO Box 1139, Springdale, AR 72765-1139 - Washington-Madison
Friendship, RR 6 Box 65, Clinton, AR 72031-9015 - N Central
Friendship, 767 Rocky Point Rd, Conway, AR 72032-9728 - Faulkner Co
Friendship, RR 7 Box 81, Mena, AR 71953 - Buckner
Friendship, RR 3 Box 63BB, Marianna, AR 72360-9513 - Ark Valley
Gaines, PO Box 326, Wilmot, AR 71676-0326 - Delta
Gaither, RR 1, Harrison, AR 72601-9801 - N Arkansas
Galilee, 117 Galilee Rd, El Dorado, AR 71730-9204 - Liberty
Gamaliel, 92 Fout Road, Gamaliel, AR 72537 - White River
Gardner, PO Box 506, Hamburg, AR 71646-0506 - Ashley Co
Garfield 1st, PO Box 59, Garfield, AR 72732-0059 - Northwest
Garland, RR 1 Box 47, Garland, AR 71839 - Southwest
Gassville, PO Box 158, Gassville, AR 72635-0158 - White River
Genoa 1st, PO Box 177, Genoa, AR 71840-0177 - Southwest
Gentry 1st, PO Box 116, Gentry, AR 72734-0116 - Northwest
Gethsemane, 5301 Summertree Dr, N Little Rock, AR 72116-6626 - N Pulaski
Geyer Springs 1st, 5615 Geyer Springs Rd, Little Rock, AR 72209 - Pulaski
Gilead, 2824 Dyer Street Road, Malvern, AR 72104 - Central
Gillett 1st, PO Box 117, Gillett, AR 72055-0117 - Centennial
Gillham, PO Box 70, Gillham, AR 71841-0070 - Ouachita
Gilmore, PO Box 135, Gilmore, AR 72339-0135 - Tri-County
Gladden, RR 1 Box 464, Earle, AR 72331-9605 - Tri-County
Glendale, RR 4 Box 177, Booneville, AR 72927-9112 - Concord
Glenwood 1st, PO Box 373, Glenwood, AR 71943-0373 - Caddo River
Gold Creek, 354 Sturgis Rd, Conway, AR 72032-8335 - Faulkner Co
Good Hope, RR 3, Mc Crory, AR 72101-9803 - Calvary
Good Hope, c/o RR 1 Box 356, Forrest City, AR 72335 - Tri-County
Good Stewardship, PO Box 1835, N Little Rock, AR 72115-1835 - N Pulaski
Goodwin, PO Box 117, Goodwin, AR 72340-0117 - Tri-County
Goshen 1st, 716 Hwy 45 East, Goshen, AR 72735 - Washington-Madison
Gosnell, 603 State Hwy 181, Blytheville, AR 72315-5906 - Mississippi Co
Gould 1st, PO Box 375, Gould, AR 71643-0375 - Harmony
Grace, PO Box 737, Hampton, AR 71744-0737 - Carey
Grace, PO Box 64, Rogers, AR 72757-0064 - Northwest
Grace, c/o J. Long 6341 Battorff Rd., Pangburn, AR 72121 - Calvary
Grace, PO Box 17667, N Little Rock, AR 72117-0667 - N Pulaski
Grace, PO Box 314, Augusta, AR 72006-0314 - Calvary
Grace, 1505 California Ave SW, Camden, AR 71701-5203 - Liberty
Grace Community, Cornerstone 2101 Hays, Texarkana, AR 75502 - Southwest
Grace Memorial, PO Box 27, Belleville, AR 72824-0027 - Ark River Valley
Grady 1st, PO Box 527, Grady, AR 71644-0527 - Harmony
Grand Avenue, 921 N 39th St, Fort Smith, AR 72903-1166 - Concord
Grand Avenue, 624 Convention Blvd, Hot Springs, AR 71901-4312 - Garland Co
Grandview 1st, RR 5 Box 376, Berryville, AR 72616-8825 - N Arkansas
Grannis, PO Box 185, Grannis, AR 71944-0185 - Ouachita
Graphic Southern, PO Box 538, Alma, AR 72921-0538 - Clear Creek
Gravel Hill, 6519 Hwy 9, Benton, AR 72015-9216 - Central
Gravel Ridge, 14322 Hwy 107, Jacksonville, AR 72076-9350 - N Pulaski
Graves Mem, 4617 Oak Grove Rd, N Little Rock, AR 72118-1947 - N Pulaski
Gravette 1st, PO Box 824, Gravette, AR 72736-0824 - Northwest
Grayson, RR 2 Box 322, Booneville, AR 72927-9426 - Concord

Greater Grace, 8819 Lew Dr, Little Rock, AR 72209-6452 - Pulaski
Green Forest 1st, PO Box 550, Green Forest, AR 72638-0550 - N Arkansas
Green Hill Community, RR 1 Box 102, Wilmar, AR 71675-9004 - Bartholomew
Green Meadows, 4201 Hwy 65 S, Pine Bluff, AR 71601-9616 - Harmony
Green Memorial, 9400 Colonel Glenn Rd, Little Rock, AR 72204-8124 - Pulaski
Greenbrier 1st, PO Box 187, Greenbrier, AR 72058-0187 - Faulkner Co
Greenfield, RR 1 Box 40, Harrisburg, AR 72432-9712 - Trinity
Greenland 1st, PO Box 5, Greenland, AR 72737-0005 - Washington-Madison
Greenlee, 4901 Old Warren Rd, Pine Bluff, AR 71603-7489 - Harmony
Greenway 1st, c/o RR 1 Joyce Bond, Greenway, AR 72430 - Current-Gaines
Greenwood 1st, PO Box 635, Greenwood, AR 72936-0635 - Concord
Gregory, PO Box 115, Gregory, AR 72059-0115 - Calvary
Griffithville 1st, PO Box 67, Griffithville, AR 72060-0067 - Calvary
Grubb Springs, RR 8 Box 113, Harrison, AR 72601-8619 - N Arkansas
Grubbs 1st, PO Box 69, Grubbs, AR 72431-0069 - Black River
Guernsey, RR 4 Box 307-C, Hope, AR 71801 - Southwest
Guion, PO Box 81, Guion, AR 72540-0081 - Rocky Bayou
Gum Springs, RR 3 Box 99A, Siloam Springs, AR 72761-8632 - Northwest
Hackett 1st, 8200 Mount Zion Rd, Hackett, AR 72937-4323 - Concord
Hagarville, RR 2 Box 282, Hagarville, AR 72839 - Clear Creek
Hagler, SR Box 98, Stuttgart, AR 72160 - Centennial
Halfmoon, HC-63 Box 266, Clinton, AR 72031 - N Central
Halley, RR 1 Box A115, Dermott, AR 71638-9407 - Delta
Hamburg 1st, PO Box 352, Hamburg, AR 71646-0352 - Ashley Co
Hampton 1st, PO Box 646, Hampton, AR 71744-0646 - Carey
Happy Hollow, 471 Hwy 36, Vilonia, AR 72173 - Faulkner Co
Hardin, 300 Todd Lynn Dr, Pine Bluff, AR 71602-9732 - Harmony
Hardy 1st, PO Box 146, Hardy, AR 72542-0146 - Rocky Bayou
Harlan Park, 1895 Hwy 286 W, Conway, AR 72032-7750 - Faulkner Co
Harmony, RR 2 Box 53, Rector, AR 72461-9414 - Current-Gaines
Harmony, RR 2 Box 125C, Perryville, AR 72126-9622 - Conway-Perry
Harmony, 882 Hwy 89 S, N Little Rock, AR 72120-9634 - Faulkner Co
Harmony, RR 1 Box 83, Thornton, AR 71766-9734 - Carey
Harmony, 4268 Junction City Hwy, El Dorado, AR 71730-8750 - Liberty
Harmony Hill, RR 4 Box 202, Arkadelphia, AR 71923-9442 - Red River
Harris, RR 3 Box 24, Wynne, AR 72396-9304 - Tri-County
Harris Chapel, 208 Hickory Flat, Pangburn, AR 72121 - Little Red River
Harrisburg 1st, PO Box 88, Harrisburg, AR 72432-0088 - Trinity
Harrison 1st, PO Box 996, Harrison, AR 72602-0996 - N Arkansas
Hartford 1st, PO Box 459, Hartford, AR 72938-0459 - Buckner
Hartman 1st, RR 1, Hartman, AR 72840-9801 - Clear Creek
Harvard Avenue, 760 S Lincoln St, Siloam Springs, AR 72761-3705 - Northwest
Harvey's Chapel, 2515 Mountain Pine Rd, Hot Springs, AR 71913 - Garland Co
Hatfield 1st, PO Box 108, Hatfield, AR 71945-0108 - Ouachita
Hatton, General Delivery, Hatton, AR 71946-9999 - Ouachita
Havana, RR 1 Box A261, Havana, AR 72842-9753 - Ark River Valley
Haven Heights, 7701 Hwy 271 S, Fort Smith, AR 72903-8029 - Concord
Haw Creek, RR 1 Box 97, Waldron, AR 72958-9711 - Buckner
Hazen 1st, PO Box 0, Hazen, AR 72064 - Caroline
Heber Springs 1st, 201 N 4th St, Heber Springs, AR 72543 - Little Red River
Hebron, 18715 Kanis Rd, Little Rock, AR 72211-9519 - Pulaski
Hector 1st, PO Box 18, Hector, AR 72843-0018 - Ark River Valley
Helena 1st, 600 Franklin St, Helena, AR 72342-3210 - Ark Valley
Henderson 1st, PO Box 8, Henderson, AR 72544-0008 - White River

Hermitage, PO Box 6, Hermitage, AR 71647-0006 - Bartholomew
 Hickory Creek, c/o 1211 B Crutcher, Springdale, AR 72765 - Northwest
 Hickory Grove, PO Box 245, Star City, AR 71667-0245 - Harmony
 Hickory Street, 2903 Hickory St, Texarkana, AR 75502-2722 - Southwest
 Hicks 1st, RR Box A-229, Ashdown, AR 71822 - Little River
 Higginson 1st, PO Box 184, Higginson, AR 72068-0184 - Calvary
 Highfill 1st, 230 S Main St, Siloam Springs, AR 72761-9769 - Northwest
 Highland Drive, 515 E Highland Dr, Jonesboro, AR 72401-6012 - Mount Zion
 Highland Heights, 1421 Alcoa Rd, Benton, AR 72015-3506 - Central
 Highland Hills, 4106 E 9th St, Texarkana, AR 75502-8304 - Southwest
 Highlands, 1717 N Mississippi St, Little Rock, AR 72207-4033 - Pulaski
 Highway, 5845 Roundtop Dr, N Little Rock, AR 72117-2166 - N Pulaski
 Highway 96 1st, 5202 N Hwy 96, Lavaca, AR 72941-4946 - Concord
 Hill Top, RR 1 Box 316, Oakland, AR 72661-9738 - White River
 Hilldale, 3613 Hilldale Rd, Alexander, AR 72002-9479 - Central
 Hillside, 332 Columbia Ave, Camden, AR 71701-3605 - Liberty
 Hindsville, PO Box 113, Hindsville, AR 72738-0113 - Washington-Madison
 Hispanic, 5615 Geyer Springs Rd, Little Rock, AR 72209-1812 - Pulaski
 Hispanic Fellowship, PO Box 589, Warren, AR 71671-0589 - Bartholomew
 Hiwasse 1st, RR 2 Box 128, Hiwasse, AR 72739-9627 - Northwest
 Holland, 344 Sawmill Road, Vilonia, AR 72173 - Faulkner Co
 Holly Grove 1st Southern, PO Box 492, Holly Grove, AR 72069 - Ark Valley
 Holly Springs, 22401 Colonel Glenn Rd, Little Rock, AR 72210-5341 - Pulaski
 Holly Springs, RR 2 Box C247, Sparkman, AR 71763-9637 - Carey
 Hollywood, RR 3 Box 280, Arkadelphia, AR 71923-9318 - Red River
 Hon, RR 1 Box 217, Waldron, AR 72958-9735 - Buckner
 Hope 1st, 315 S Main St, Hope, AR 71801-5202 - Southwest
 Hopewell, RR 7 Box 366, Harrison, AR 72601-8754 - N Arkansas
 Hopewell, RR 7 Box 468, Mountain Home, AR 72653-9080 - White River
 Hopewell, RR 1 Box 379, Corning, AR 72422-9612 - Current-Gaines
 Hopewell, 1007 Oakland Rd, Atkins, AR 72823-9618 - Ark River Valley
 Horatio 1st, PO Box 462, Horatio, AR 71842-0462 - Little River
 Horseshoe Bend 1st, PO Box 4036, Franklin, AR 72512-0036 - Rocky Bayou
 Hot Springs 1st, 2350 Central Ave, Hot Springs, AR 71901-7520 - Central
 Hot Springs 2nd, 600 Garland Ave, Hot Springs, AR 71913-3531 - Central
 Houston, PO Box 108, Houston, AR 72070-0108 - Conway-Perry
 Hoxie 1st, 200 SW Lindsey St, Hoxie, AR 72433-1743 - Black River
 Hughes 1st, PO Box 25, Hughes, AR 72348-0025 - Ark Valley
 Humphrey, c/o PO Box 16, Humphrey, AR 72073 - Harmony
 Hunter 1st, PO Box 225, Hunter, AR 72074-0225 - Calvary
 Huntington 1st, PO Box 399, Huntington, AR 72940-0399 - Buckner
 Huntsville 1st, PO Box 508, Huntsville, AR 72740-0508 - Washington-Madison
 Hurricane Lake, 2516 Springhill Road, Benton, AR 72015 - Central
 Huttig 1st, PO ABox 218, Huttig, AR 71747 - Liberty
 Hydrick, RR 1 Box 39, Cherry Valley, AR 72324-9723 - Tri-County
 Imboden 1st, PO Box 188, Imboden, AR 72434-0188 - Black River
 Immanuel, 201 S Duncan Ave, Fayetteville, AR 72701 - Washington-Madison
 Immanuel, 506 W Poplar St, Rogers, AR 72756-4440 - Northwest
 Immanuel, PO Box 630, Clinton, AR 72031-0630 - N Central
 Immanuel, 607 W Mueller St, Paragould, AR 72450-5042 - Greene Co
 Immanuel, 400 S State St, Newport, AR 72112-4144 - Black River
 Immanuel, 2201 S Dallas St, Fort Smith, AR 72901-6825 - Concord
 Immanuel, 1000 Bishop St, Little Rock, AR 72202-4699 - Pulaski
 Immanuel, PO Box 696, West Memphis, AR 72303-0696 - Tri-County

Immanuel, PO Box 498, Carlisle, AR 72024-0498 - Caroline
Immanuel, PO Box 34, Wabash, AR 72389-0034 - Ark Valley
Immanuel, PO Box 578, Magnolia, AR 71753-0578 - Southwest
Immanuel, 701 S West Ave, El Dorado, AR 71730-7153 - Liberty
Immanuel, 1801 W 17th Ave, Pine Bluff, AR 71603-4071 - Harmony
Immanuel, PO Box 368, Warren, AR 71671-0368 - Bartholomew
Immanuel Southern, PO Box 435, Salem, AR 72576-0435 - Rocky Bayou
Indian Hills, 6801 John F Kennedy Blvd, N Little Rock, AR 72116 - N Pulaski
Indian Springs, PO Box 486, Bryant, AR 72089-0486 - Pulaski
Indianhead Lake, 8601 Indianhead Dr, N Little Rock, AR 72120-3637 - N Pulaski
Ingram Boulevard, 305 Ingram Blvd, West Memphis, AR 72301 - Tri-County
Ione, RR 2 Box 167, Booneville, AR 72927-9406 - Buckner
Ironton, 14718 Ironton Rd, Little Rock, AR 72206-5636 - Pulaski
Jacksonport, PO Box 26, Jacksonport, AR 72075-0026 - Black River
Jacksonville 1st, 101 N Elm St, Jacksonville, AR 72076-4606 - N Pulaski
Jacksonville 2nd, 1117 N James St, Jacksonville, AR 72076-3119 - N Pulaski
James Fork, PO Box 184, Mansfield, AR 72944-0184 - Buckner
Jarvis Chapel, PO Box 2J, Crossett, AR 71635-0002 - Ashley Co
Jasper 1st, PO Box 407, Jasper, AR 72641-0407 - N Arkansas
Jennie, RR 1, Lake Village, AR 71653-9801 - Delta
Jenny Lind, 1910 Gate Nine Rd, Greenwood, AR 72936-8100 - Concord
Jerome, RR 1 Box 812, Dermott, AR 71638-9400 - Delta
Jessieville, PO Box 87, Jessieville, AR 71949-0087 - Garland Co
Johnson, PO Box 382, Johnson, AR 72741-0382 - Washington-Madison
Joiner, PO Box 356, Joiner, AR 72350-0356 - Mississippi Co
Jonesboro 1st, 701 S Main St, Jonesboro, AR 72401-3547 - Mount Zion
Jonesboro 1st, 911 Magnolia Rd, Jonesboro, AR 72401-8616 - Mount Zion
Joyce City, 390 Ouachita 69 Rd, Smackover, AR 71762-9606 - Liberty
Judsonia 1st, PO Box 427, Judsonia, AR 72081-0427 - Calvary
Junction City 1st, PO Box 267, Junction City, AR 71749-0267 - Liberty
Kearney, 900 N Hwy 365, Redfield, AR 72132-9237 - Harmony
Keiser 1st, PO Box 306, Keiser, AR 72351-0306 - Mississippi Co
Kelley Heights, 300 W 13th St, Russellville, AR 72801-6709 - Ark River Valley
Kelso, PO Box 171, Mc Gehee, AR 71666-0171 - Delta
Kensett 1st, PO Box 692, Kensett, AR 72082-0692 - Calvary
Keo, PO Box 87, Keo, AR 72083-0087 - Caroline
Kern Heights, PO Box 626, de Queen, AR 71832-0626 - Little River
Kibler, RR 1 Box 281, Alma, AR 72921-9718 - Clear Creek
Kingsland 1st, PO Box 97, Kingsland, AR 71652-0097 - Harmony
Knobel 1st, PO Box 415, Knobel, AR 72435-0415 - Current-Gaines
Knowles, 1322 Old Strong Hwy, Strong, AR 71765-9566 - Liberty
Knoxville 1st, PO Box 36, Knoxville, AR 72845-0036 - Ark River Valley
Korean, 121-123 South Bailey, Jacksonville, AR 72076 - N Pulaski
Korean, 2400 McCain Blvd # 2145-27, N Little Rock, AR 72116 - N Pulaski
Ladelle, RR 5 Box 294, Monticello, AR 71655-9514 - Bartholomew
Lafe, 1092 Greene 125 Rd, Paragould, AR 72450-8120 - Greene Co
Lake City 1st, PO Box 254, Lake City, AR 72437-0254 - Mount Zion
Lake Hamilton, PO Box 305, Lake Hamilton, AR 71951-0305 - Central
Lake Ouachita, HC 63 Box 208-K, Mount Ida, AR 71957 - Caddo River
Lake Street, 1021 Lake St, Paragould, AR 72450-3238 - Greene Co
Lake Village, 200 N Lake Shore Drive, Lake Village, AR 71653 - Delta
Lakeland, PO Box 184, Omaha, AR 72662-0184 - N Arkansas
Lakeshore, RR 1 Box 130, Hughes, AR 72348-9518 - Tri-County
Lakeshore Drive, 21 Lakeshore Dr, Little Rock, AR 72204-4813 - Pulaski

Lakeshore Estates, RR 2 Box 1279, Marion, AR 72364-9621 - Tri-County
 Lakeshore Heights, 1420 Lakeshore Dr, Hot Springs, AR 71913-6620 - Central
 Lakeside, 3601 Malvern Ave, Hot Springs, AR 71901-6710 - Garland Co
 Lakeside, RR 9 Box 1001, Rogers, AR 72756-8303 - Northwest
 Lakeside, HC 71 Box 44, Kirby, AR 71950-8105 - Little River
 Lakeview, PO Box 0006, Cave Springs, AR 72718-0006 - Northwest
 Lakeview, RR 4 Box 276, Arkadelphia, AR 71923-9460 - Red River
 Lamar, PO Box 196, Lamar, AR 72846-0196 - Clear Creek
 Lambrook 1st, PO Box 44, Lambrook, AR 72353-0044 - Ark Valley
 Lancaster Road, PO Box 193315, Little Rock, AR 72219-3315 - Pulaski
 Laotian (of Grand Avenue), 921 N 39th St, Fort Smith, AR 72903 - Concord
 Lapile, 522 Jones Lake Rd, Strong, AR 71765-9654 - Liberty
 Lavaca 1st, PO Box 170, Lavaca, AR 72941-0170 - Concord
 Lawson, PO Box 143, Lawson, AR 71750-0143 - Liberty
 Leachville 1st, PO Box 9, Leachville, AR 72438-0009 - Mississippi Co
 Leachville 2nd, PO Box 565, Leachville, AR 72438-0565 - Mississippi Co
 Lead Hill 1st, PO Box 94, Lead Hill, AR 72644-0094 - N Arkansas
 Lebanon, RR 2 Box 88-AA, Harrisburg, AR 72432 - Trinity
 Lee Chapel, 3709 Airport Rd, Pearcy, AR 71964-9441 - Central
 Leonard Street, 625 Leonard St, Hot Springs, AR 71913-5819 - Garland Co
 Lepanto 1st, PO Box 400, Lepanto, AR 72354-0400 - Trinity
 Leslie 1st, PO Box 336, Leslie, AR 72645-0336 - N Central
 Levy, 3501 Pike Ave, N Little Rock, AR 72118-4821 - N Pulaski
 Lewisville 1st, PO Box 97, Lewisville, AR 71845-0097 - Southwest
 Lexa, PO Box 177, Lexa, AR 72355-0177 - Ark Valley
 Lexington, HC 63 Box 351, Clinton, AR 72031-9223 - N Central
 Liberty, 16253 Bailey Rd, Lincoln, AR 72744-9292 - Washington-Madison
 Liberty, South Walker Road, Searcy, AR 72143 - Calvary
 Liberty, RR 8 Box 70, Norman, AR 71960 - Caddo River
 Liberty, RR 1 Box 393-B, Mineral Springs, AR 71851 - Little River
 Liberty, PO Box 53, Lawson, AR 71750-0053 - Liberty
 Life Line, PO Box 138, Pleasant Plains, AR 72568-0138 - Little Red River
 Life Line, 7601 Baseline Rd, Little Rock, AR 72209-4442 - Pulaski
 Light, 16950 Hwy 412 West, Light, AR 72439 - Greene Co
 Lighthouse, 8869 Hwy 795, Pine Bluff, AR 71603 - Harmony
 Lighthouse, 2535 E Grand Ave, Hot Springs, AR 71901-9719 - Central
 Lincoln 1st, PO Box 38, Lincoln, AR 72744-0038 - Washington-Madison
 Linwood, PO Box 8, Moscow, AR 71659-0008 - Harmony
 Little Hope, RR 8 Box 43B, Oden, AR 71961 - Caddo River
 Little Rock 1st, 62 Pleasant Valley Dr, Little Rock, AR 72212-3059 - Pulaski
 Little Rock 2nd, 222 E 8th St, Little Rock, AR 72202-3902 - Pulaski
 Lockesburg 1st, PO Box 53, Lockesburg, AR 71846-0053 - Little River
 London 1st, RR 2 Box 190, London, AR 72847-9405 - Ark River Valley
 Lone Oak, RR 1 Box 288, Horatio, AR 71842-9711 - Little River
 Lone Rock, HC 61 Box 388, Norfolk, AR 72658-9622 - White River
 Lone Star, 350 Lone Star Lane, Greens Ferry, AR 72067 - Little Red River
 Long Ridge, Riviera Cir # 30, Booneville, AR 72927-5303 - Buckner
 Lonoke, 406 W Front St, Lonoke, AR 72086-3152 - Caroline
 Lonsdale, PO Box 87, Lonsdale, AR 72087-0087 - Garland Co
 Louann, PO Box 120, Louann, AR 71751-0120 - Liberty
 Lowell, PO Box 246, Lowell, AR 72745-0246 - Northwest
 Lunsford, RR 1 Box 136, Lake City, AR 72437-9542 - Mount Zion
 Luxora 1st, PO Box 280E, Luxora, AR 72358-1205 - Mississippi Co
 Macedonia, PO Box 577, Mountain Pine, AR 71956-0577 - Central

Macedonia, 768 Hwy 15 N, Warren, AR 71671-9714 - Bartholomew
Macedonia at Doddridge, RR 2 Box 141-C, Doddridge, AR 71834 - Southwest
Macedonia 1st, RR 2 Box 208-A, Fouke, AR 71837 - Southwest
Maddox Road, PO Box 6055, Jacksonville, AR 72076-7055 - N Pulaski
Madison 1st, PO Box 89, Madison, AR 72359-0089 - Tri-County
Magazine 1st, PO Box 249, Magazine, AR 72943-0249 - Concord
Magnet Cove 1st, 2 Harver Hills St #, Malvern, AR 72104-8743 - Central
Magnolia, RR 2 Box 1000, Crossett, AR 71635 - Ashley Co
Malvern 1st, 531 S Main St, Malvern, AR 72104-3836 - Central
Malvern Third, 817 W Young St, Malvern, AR 72104-2741 - Central
Mammoth Spring 1st, PO Box 227, Mammoth Spring, AR 72554 - Big Creek
Mandeville, RR 122 Box 475, Texarkana, AR 75502 - Southwest
Manila 1st, PO Box 1304, Manila, AR 72442-1304 - Mississippi Co
Manning, RR 1 Box 92, Sparkman, AR 71763-9724 - Carey
Mansfield 1st, 405 E Center St, Mansfield, AR 72944-3429 - Buckner
Maple Avenue, 1306 Maple Ave, Smackover, AR 71762-2321 - Liberty
Maple Grove, RR 3 Box 100, Trumann, AR 72472-9714 - Trinity
Marble Falls, HC 73 Box 90A, Dogpatch, AR 72648-9708 - N Arkansas
Marcella, General Delivery, Marcella, AR 72555-9999 - Independence
Marianna 1st, PO Box 758, Marianna, AR 72360-0758 - Ark Valley
Marion, PO Box 6, Marion, AR 72364-0006 - Tri-County
Marked Tree 1st, PO Box 623, Marked Tree, AR 72365-0623 - Trinity
Markham Street, 9701 W Markham St, Little Rock, AR 72205-2123 - Pulaski
Marlbrook, PO Box 190, Blevins, AR 71825-0190 - Red River
Marmaduke 1st, PO Box 96, Marmaduke, AR 72443-0096 - Greene Co
Marrable Hill, 100 Julia, El Dorado, AR 71730 - Liberty
Marsden, PO Box 23, Hermitage, AR 71647-0023 - Bartholomew
Marshall 1st, PO Box 327, Marshall, AR 72650-0327 - N Arkansas
Marshall Road, PO Box 726, Jacksonville, AR 72076-0726 - N Pulaski
Martindale, 18900 Colonel Glenn Rd, Little Rock, AR 72210-5337 - Pulaski
Martinville, RR 2 Box 23, Hamburg, AR 71646-9603 - Ashley Co
Marvell 1st, PO Box 838, Marvell, AR 72366-0838 - Ark Valley
Marys Chapel, 6769 E Co Road 54, Blytheville, AR 72315-6927 - Mississippi Co
Mason Valley, RR 1 Box 225, Bentonville, AR 72712-9612 - Northwest
Matthews Memorial, 3820 W 20th Ave, Pine Bluff, AR 71603-3773 - Harmony
Maumelle, 120 Millwood Cir, N Little Rock, AR 72113-6313 - N Pulaski
Mayflower 1st, PO Box 5, Mayflower, AR 72106-0005 - Faulkner Co
McCormick, RR 3 Box 139, Trumann, AR 72472 - Trinity
McCrory 1st, c/o PO Box 423, McCrory, AR 72101 - Calvary
McGehee 1st, PO Box 133, Mc Gehee, AR 71654-0133 - Delta
McNeil 2nd, 520 Columbia 118 Rd, Mc Neil, AR 71752-6326 - Southwest
McRae 1st, c/o RR 1 Box 206, McRae, AR 72102 - Calvary
Meadowview, RR 3 Box 124, Sheridan, AR 72150-9551 - Central
Melbourne 1st, PO Box 554, Melbourne, AR 72556-0554 - Rocky Bayou
Memorial, 315 S Lilly St, Blytheville, AR 72315-3538 - Mississippi Co
Memorial, PO Box 283, Hackett, AR 72937-0283 - Concord
Memorial, 1667 Airport Rd, Hot Springs, AR 71913-7951 - Central
Memorial, PO Box 280, Waldo, AR 71770-0280 - Southwest
Mena 1st, 811 Port Arthur Ave, Mena, AR 71953-3253 - Ouachita
Meridian, PO Box 236, Crossett, AR 71635-0236 - Ashley Co
Midland 1st, PO Box 119, Midland, AR 72945-0119 - Concord
Midway, PO Box 239, Midway, AR 72651-0239 - White River
Midway, PO Box 445, Melbourne, AR 72556-0445 - Rocky Bayou
Midway, 1147 Hwy 367 N, Judsonia, AR 72081-8957 - Calvary

Midway, RR 2 Box 14, Palestine, AR 72372-9502 - Tri-County
Midway, 129 Lynn Fite Rd, El Dorado, AR 71730-8580 - Liberty
Military Road, 2101 Old Military Rd, Jacksonville, AR 72076-8900 - N Pulaski
Mill Creek, 5767 Mill Creek Road, Hot Springs, AR 71901 - Garland Co
Millwood, RR 1 Box 50, Ashdown, AR 71822-9718 - Little River
Mitchell Street, 201 Baden St, Texarkana, AR 75502-7254 - Southwest
Mixon, c/o 433 West 2nd, Booneville, AR 72927 - Concord
Moark, RR 1, Corning, AR 72422-9801 - Current-Gaines
Moffett - Grand Avenue, 921 N 39th St, Fort Smith, AR 72903-1166 - Concord
Monette 1st, PO Box 384, Monette, AR 72447-0384 - Mount Zion
Monroe, PO Box 577, Monroe, AR 72108 - Ark Valley
Monte Ne, 1610 Monte NE Rd Road, Rogers, AR 72756-6022 - Northwest
Monticello 1st, PO Box 187, Monticello, AR 71655-0187 - Bartholomew
Monticello 2nd, PO Box 388, Monticello, AR 71655-0388 - Bartholomew
Montrose, PO Box 275, Montrose, AR 71658-0275 - Delta
Moreland, 905 N Frankfort Ave, Russellville, AR 72801-4041 - Ark River Valley
Morning Star, % Shirley Ford RR 1 Box 400, Leslie, AR 72645 - N Arkansas
Moro, PO Box 188, Moro, AR 72368-0188 - Ark Valley
Morrilton 1st, 200 E Church St, Morrilton, AR 72110-3420 - Conway-Perry
Morrison Chapel, PO Box 17055, N Little Rock, AR 72117-0055 - N Pulaski
Morton, RR 2 Box 75-D, McCrory, AR 72101 - Tri-County
Mount Bethel, RR 1 Box 404, Arkadelphia, AR 71923-9143 - Red River
Mount Carmel, PO Box 1210, Cabot, AR 72023-1210 - Caroline
Mount Gilead, PO Box 83, Norman, AR 71960-0083 - Caddo River
Mount Harmony, PO Box 515, Greenwood, AR 72936-0515 - Concord
Mount Hebron, 104 Pine Canyon Rd, Searcy, AR 72143-9686 - Calvary
Mount Ida 1st, PO Box 87, Mount Ida, AR 71957-0087 - Caddo River
Mount Lebanon, RR 1 Box 270, Hardy, AR 72542-9613 - Big Creek
Mount Moriah, RR 1 Box 39E, Murfreesboro, AR 71958-9715 - Little River
Mount Olive, RR 4 Box 331, Crossett, AR 71635-9459 - Ashley Co
Mount Olive, 350 Unity Rd, Arkadelphia, AR 71923-9185 - Red River
Mount Pisgah, RR 9 Box 121, Jonesboro, AR 72401-9809 - Mount Zion
Mount Pleasant, RR 1 Box 171-B, Montrose, AR 71658 - Ashley Co
Mount Pleasant, RR 1 Box 201, Maynard, AR 72444-9761 - Current-Gaines
Mount Pleasant, PO Box 362, Mount Pleasant, AR 72561-0362 - Rocky Bayou
Mount Tabor, 808 Tabor Mountain Rd, Mountain Pine, AR 71956 - Garland Co
Mount Vernon, PO Box 45, Mount Vernon, AR 72111-0045 - Faulkner Co
Mount Vernon, 5408 Alcoa Rd, Benton, AR 72015-8877 - Central
Mount Zion, RR 3 Box 13, Hamburg, AR 71646-9803 - Ashley Co
Mount Zion, 149 Rorie St, Batesville, AR 72501-8702 - Independence
Mount Zion, c/o 602 Church Street, Salem, AR 72576 - Big Creek
Mount Zion, PO Box 244, Concord, AR 72523-0244 - Little Red River
Mount Zion, 3231 Hwy 141 S, Paragould, AR 72450-8607 - Mount Zion
Mount Zion, PO Box 957, Greenwood, AR 72936-0957 - Concord
Mount Zion, RR 1 Box 373, Arkadelphia, AR 71923-9140 - Red River
Mount Zion, RR 1, Doddridge, AR 71834-9801 - Southwest
Mountain Home, 310 S Main St, Mountain Home, AR 72653-3851 - White River
Mountain Home 1st, 400 Club Blvd, Mountain Home, AR 72653 - White River
Mountain Pine 1st, PO Box 134, Mountain Pine, AR 71956-0134 - Garland Co
Mountain Springs, RR 1 Box 414, Rogers, AR 72756-9790 - Northwest
Mountain Springs, RR 4 Box 193C, Cabot, AR 72023-9313 - Caroline
Mountain Valley, 116 Begonia Pl, Hot Springs, AR 71909-9703 - Garland Co
Mountain View 1st, PO Box 27, Mountain View, AR 72560-0027 - Independence
Mountainburg 1st, PO Box 443, Mountainburg, AR 72946-0443 - Clear Creek

Mulberry 1st, PO Box 312, Mulberry, AR 72947-0312 - Clear Creek
Murfreesboro 1st, PO Box 160, Murfreesboro, AR 71958-0160 - Little River
Murphy, PO Box 23, Norman, AR 71960-0023 - Caddo River
Murphy's Corner, c/o 2305 Rosewood, Newport, AR 72112 - Black River
Myron, RR 1 Box A186, Ash Flat, AR 72513-9427 - Rocky Bayou
Nashville 1st, PO Box 339, Nashville, AR 71852-0339 - Little River
Natural Steps, 12011 Hwy 300, Roland, AR 72135-9678 - Pulaski
Naylor, 70 N Charles Rd, Vilonia, AR 72173-9758 - Faulkner Co
Neal's Chapel, RR 1, Lepanto, AR 72354-9801 - Trinity
Needham, c/o Roedel RR 5 Box 346, Jonesboro, AR 72401 - Mount Zion
Neiswander, 208 Saint Francis St, Marked Tree, AR 72365-2239 - Trinity
Nettleton, PO Box 2415, Jonesboro, AR 72402-2415 - Mount Zion
New Antioch, RR 1 Box 232, Brookland, AR 72417-9740 - Mount Zion
New Avoca, % Open Door BC 2400 West Oak, Rogers, AR 72756 - Northwest
New Beginnings, 11 Abode Court, Little Rock, AR 72206 - Pulaski
New Bethel, 1650 Big Creek Rd, Floral, AR 72534-9727 - Little Red River
New Bethel, 22 Bryant Ln, Conway, AR 72032-9615 - Faulkner Co
New Friendship, 3498 Greene 514 Road, Marmaduke, AR 72443 - Greene Co
New Harmony, PO Box 221, Manila, AR 72442-0221 - Mississippi Co
New Hope, RR 1 Box 343, Eudora, AR 71640-9758 - Delta
New Hope, RR 1 Box 56-BB, Omaha, AR 72662 - N Arkansas
New Hope, PO Box 40, Yellville, AR 72687-0040 - White River
New Hope, PO Box 80, Pollard, AR 72456-0080 - Current-Gaines
New Hope, 1021 New Hope Ln, Jonesboro, AR 72401-8719 - Mount Zion
New Hope, RR 1, Black Oak, AR 72414-9801 - Mount Zion
New Hope, PO Box 99, Greenwood, AR 72936-0099 - Concord
New Hope, RR 1 Box 282A, Mena, AR 71953-9735 - Ouachita
New Hope, RR 2 Box 38, Dardanelle, AR 72834-9565 - Ark River Valley
New Hope, 356 Hwy 64 E, Conway, AR 72032-9414 - Faulkner Co
New Hope, RR 1 Box 77, Lonoke, AR 72086-9711 - Caroline
New Hope, RR 1 Box 71, Sparkman, AR 71763-9718 - Carey
New Hope Hardy, RR 1 Box 166, Hardy, AR 72542-9742 - Black River
New Hope #1, RR 1, Smithville, AR 72466-9801 - Black River
New Hopewell, RR 1 Box 60, Leslie, AR 72645-9701 - N Central
New Jerusalem, c/o A Wheeler 2708 Center, Arkadelphia, AR 71923 - Red River
New Liberty, 704 Greene 515 Road, Marmaduke, AR 72443 - Greene Co
New Liberty, 2804 N Us Hwy 61, Blytheville, AR 72315-8246 - Mississippi Co
New Life, 1815 N Killough Rd, Wynne, AR 72396-4006 - Tri-County
New Life, PO Box 1720, Pine Bluff, AR 71613-1720 - No Association
New Life, 1303 Greenwood Ave, Hot Springs, AR 71913-4255 - Central
New Life, 2190 David Dr, Alexander, AR 72002-9526 - Central
New Life Korean, 603 State Hwy 181, Blytheville, AR 72315 - Mississippi Co
New London, 1453 Winchester Rd, Strong, AR 71765-9293 - Liberty
New Morrow, 403 S Hwy 385 Rd, Searcy, AR 72143-9789 - Calvary
New Providence, RR 2 Box 191, Leachville, AR 72438-9551 - Mississippi Co
New Providence, 7001 Slaytonville Rd, Hackett, AR 72937-5339 - Buckner
Newark Southern, 260 E 10th St, Newark, AR 72562-9786 - Independence
Newport 1st, PO Box 219, Newport, AR 72112-0219 - Black River
Nimmons 1st, RR 1 Box 81, Greenway, AR 72430-9727 - Current-Gaines
Nimrod, RR 1, Perryville, AR 72126-9801 - Conway-Perry
Nodena, 5 Levee Road, Wilson, AR 72395 - Mississippi Co
Norfolk 1st, PO Box 88, Norfolk, AR 72658-0088 - White River
Norman 1st, PO Box 1, Norman, AR 71960-0001 - Caddo River
Norphlet 1st, PO Box A, Norphlet, AR 71759-0601 - Liberty

North Crossett 1st, PO Box N, Crossett, AR 71635-1814 - Ashley Co
 N Little Rock 1st, 4500 N Hills Blvd, N Little Rock, AR 72116-8561 - N Pulaski
 North Main, 815 N Main St, Jonesboro, AR 72401-1724 - Mount Zion
 North Main, 700 N Main St, Sheridan, AR 72150-1742 - Central
 North Maple, 1100 N Maple St, Stuttgart, AR 72160-2834 - Centennial
 North Park, 1516 N 11th St, Van Buren, AR 72956-2629 - Clear Creek
 North Point, 8741 N Point Rd, Roland, AR 72135-9322 - Pulaski
 North Side, 330 Worthington St, Eudora, AR 71640-2885 - Delta
 North Side, 5023 Mussett Rd, Fort Smith, AR 72904-2035 - Concord
 North Side, PO Box 66, Charleston, AR 72933-0066 - Concord
 North Side, PO Box 3, Monticello, AR 71655-0003 - Bartholomew
 North Tenth, PO Box 102, Blytheville, AR 72316-0102 - Mississippi Co
 Northeast, 2578 Oakland Zion Rd, Fayetteville, AR 72703 - Washington-Madison
 Northern Hills, RR 2 Box 1261-A, Springdale, AR 72764 - Washington-Madison
 Northside, 2600 N Saint Louis St, Batesville, AR 72501-5203 - Independence
 Northside, PO Box 698, Star City, AR 71667-0698 - Harmony
 Northvale, PO Box 1396, Harrison, AR 72602-1396 - N Arkansas
 Northwest, 5410 Northwest Ave, El Dorado, AR 71730-2530 - Liberty
 Number Nine, 940 E State Hwy 312, Blytheville, AR 72315 - Mississippi Co
 Oak Bowery, 73 Oak Bowery Rd, Conway, AR 72032-9758 - Faulkner Co
 Oak Cliff, 3701 S Gary St, Fort Smith, AR 72903-5447 - Concord
 Oak Grove, PO Box 11-B Hopper Route, Caddo Gap, AR 71935 - Caddo River
 Oak Grove, 280 N Oak Grove Rd, Springdale, AR 72762 - Washington-Madison
 Oak Grove, RR 5 Box 228, Pocahontas, AR 72455 - Current-Gaines
 Oak Grove, 59 Church Rd, Paragould, AR 72450-9097 - Greene Co
 Oak Grove, RR 3 Box 58, Van Buren, AR 72956-9501 - Clear Creek
 Oak Grove, RR 1, Austin, AR 72007-9801 - Caroline
 Oak Grove, RR 4 Box 248, Ashdown, AR 71822-9603 - Little River
 Oak Grove, 13112 Dollarway Rd, Pine Bluff, AR 71602-9135 - Harmony
 Oakridge, PO Box 189, Austin, AR 72007-0189 - Caroline
 Oakwood, 18506 Macarthur Dr, N Little Rock, AR 72118-1556 - N Pulaski
 Oark, General Delivery, Oark, AR 72852-9999 - Clear Creek
 Oden 1st, PO Box 4A, Oden, AR 71961-0004 - Caddo River
 Ogden 1st, PO Box 187, Ogden, AR 71853-0187 - Little River
 Okolona, c/o RR 1 Box 631, Okolona, AR 71962 - Red River
 Ola 1st, PO Box 232, Ola, AR 72853-0232 - Ark River Valley
 Old Austin, RR 3 Box 34, Austin, AR 72007-9513 - Caroline
 Old Missouri Road, PO Box 1503, Springdale, AR 72765 - Washington-Madison
 Old Union, 12641 Hwy 298, Benton, AR 72015-8132 - Central
 Old Union, RR 3 Box D-64, Monticello, AR 71655 - Bartholomew
 Old Walnut Ridge, RR 2 Box 313, Walnut Ridge, AR 72476-9452 - Black River
 Olivet, 6711 W Markham St, Little Rock, AR 72205-2854 - Pulaski
 Omaha 1st, PO Box 86, Omaha, AR 72662-0086 - N Arkansas
 Omega, RR 1 Box 250, Eudora, AR 71640-9739 - Delta
 Open Door, 2400 W Oak St, Rogers, AR 72756-3944 - Northwest
 Oppelo, RR 1 Box F69, Perry, AR 72125-8118 - Conway-Perry
 Oregon Flat, PO Box 246, Bergman, AR 72615-0246 - N Arkansas
 Osage, RR 1 Box B99, Alpena, AR 72611-9722 - N Arkansas
 Osceola 1st, 513 S Pecan St, Osceola, AR 72370-3226 - Mississippi Co
 Otter Creek 1st, 13000 Quail Run Dr, Little Rock, AR 72209-6916 - Pulaski
 Ouachita, RR 2 Box 85, Sparkman, AR 71763-9613 - Carey
 Owensville, 22000 Hwy 5, Lonsdale, AR 72087-9546 - Central
 Oxford, PO Box 875, Oxford, AR 72565 - Rocky Bayou
 Ozark 1st, PO Box 195, Ozark, AR 72949-0195 - Clear Creek

Ozone, PO Box 4, Ozone, AR 72854-0004 - Clear Creek
Palestine, 49 Sunnyside Road, Quitman, AR 72131 - Little Red River
Palestine, 2600 S Coker St, Greenwood, AR 72936-9152 - Concord
Palestine 1st, PO Box 173, Palestine, AR 72372-0173 - Tri-County
Pangburn 1st, PO Box 250, Pangburn, AR 72121-0250 - Calvary
Paragould 1st, PO Box 816, Paragould, AR 72450 - Greene Co
Paragould 2nd, 1108 S 5th St, Paragould, AR 72450-5138 - Greene Co
Paris 1st, PO Box 567, Paris, AR 72855-0567 - Concord
Park Hill, PO Box 4064, N Little Rock, AR 72116-0064 - N Pulaski
Park Hill, 2410 Pine St, Arkadelphia, AR 71923-4335 - Red River
Park Place, 721 Park Ave, Hot Springs, AR 71901-3039 - Garland Co
Park Street, PO Box 495, Bentonville, AR 72712-0495 - Northwest
Parkdale, PO Box 16, Parkdale, AR 71661-0016 - Delta
Parkers Chapel 1st, 3816 Oleta Ave, El Dorado, AR 71730-8653 - Liberty
Parkin 1st, PO Box 797, Parkin, AR 72373-0797 - Tri-County
Parks, PO Box 55, Parks, AR 72950-0055 - Buckner
Parkview, PO Box 584, Booneville, AR 72927-0584 - Concord
Parkview, PO Box 749, El Dorado, AR 71731-0749 - Liberty
Parkway, PO Box 425, Lake Village, AR 71653-0425 - Delta
Parkway Place, 300 Parkway Place Dr, Little Rock, AR 72211-3106 - Pulaski
Parthenon, PO Box 98, Parthenon, AR 72666-0098 - N Arkansas
Patterson 1st, PO Box 3, Patterson, AR 72123-0003 - Calvary
Pea Ridge 1st, PO Box 46, Pea Ridge, AR 72751-0046 - Northwest
Peach Orchard 1st, PO Box 146, Peach Orchard, AR 72453 - Current-Gaines
Pearcy, PO Box 107, Pearcy, AR 71964-0107 - Garland Co
Pee Dee, HC 72 Box 67, Clinton, AR 72031-9305 - N Central
Peel, PO Box 34, Peel, AR 72668-0034 - White River
Pencil Bluff 1st, PO Box 70, Pencil Bluff, AR 71965-0070 - Caddo River
Perry, PO Box 60, Perry, AR 72125-0060 - Conway-Perry
Perryville 1st, PO Box 216, Perryville, AR 72126-0216 - Conway-Perry
Petit Jean 1st, RR 3 Box 309, Morrilton, AR 72110-9524 - Conway-Perry
Petty's Chapel, PO Box D, La Grange, AR 72352-1004 - Ark Valley
Philadelphia, 620 W Philadelphia Rd, Jonesboro, AR 72401-8923 - Mount Zion
Philadelphia, 6418 Moro Bay Hwy, El Dorado, AR 71730-9558 - Liberty
Phoenix Village, 4510 Towson Ave, Fort Smith, AR 72901-7959 - Concord
Pickles Gap, Pickles Gap Rd # 2, Conway, AR 72032-8829 - Faulkner Co
Piggott 1st, PO Box 365, Piggott, AR 72454-0365 - Current-Gaines
Pike Avenue, PO Box 96, N Little Rock, AR 72115-0096 - N Pulaski
Pilgrims Rest, RR 1 Box 319, Gassville, AR 72635-9736 - White River
Pilgrims Rest, 2935 Bethesda Rd, Batesville, AR 72501-9510 - Independence
Pindall, PO Box 208, Marshall, AR 72650-0208 - N Arkansas
Pine Bluff 1st, 517 S Cherry St, Pine Bluff, AR 71601-3946 - Harmony
Pine Bluff 2nd, 1401 E 6th Ave, Pine Bluff, AR 71601-5210 - Harmony
Pine Grove, HC-04 Box 222, Pochahontas, AR 72455 - Current-Gaines
Pine Grove, PO Box 96, Sweet Home, AR 72164-0096 - Pulaski
Pine Log, RR 1 Box 97, Booneville, AR 72927-9709 - Concord
Pine Ridge, HC 69 Box 57, Oden, AR 71961-7971 - Caddo River
Pine Tree, RR 1 Box 82-B, Colt, AR 72326 - Tri-County
Pines, 2900 Heber Springs Road W, Quitman, AR 72131 - Little Red River
Piney, 3150 Albert Pike Rd, Hot Springs, AR 71913-2669 - Central
Piney Grove, c/o RR 1 Box 311, Lewisville, AR 71845 - Southwest
Pinnacle, 18020 Cantrell Rd, Little Rock, AR 72212-9729 - Pulaski
Pinson Park, 2621 E 42nd St, Texarkana, AR 75502-2038 - Southwest
Pisgah, RR 1 Box 73-B, Fouke, AR 71837 - Southwest

Pitts, RR 1 Box 168, Cash, AR 72421-9609 - Black River
 Plainview, 12800 Crystal Valley Rd, Little Rock, AR 72210-4713 - Pulaski
 Plainview 1st, PO Box 358, Plainview, AR 72857-0358 - Ark River Valley
 Plant, HC 63, Clinton, AR 72031-9804 - N Central
 Pleasant Grove, RR 1 Box 162, Harrisburg, AR 72432-9743 - Trinity
 Pleasant Grove, RR 1, Perryville, AR 72126-9801 - Conway-Perry
 Pleasant Grove, 3255 Prince St, Conway, AR 72032-3308 - Faulkner Co
 Pleasant Grove, 27025 Kanis Rd, Little Rock, AR 72211-9599 - Pulaski
 Pleasant Grove, RR 3 Box 132A, Mc Crory, AR 72101-9415 - Calvary
 Pleasant Grove, 122 Bradley Ct # 37, Warren, AR 71671-3304 - Bartholomew
 Pleasant Grove #2, RR 2 Box 237, Mansfield, AR 72944-9316 - Buckner
 Pleasant Grove #3, HC 67 Box 186, Waldron, AR 72958-9221 - Buckner
 Pleasant Hill, PO Box 331, Rogers, AR 72757-0331 - Northwest
 Pleasant Hill, RR 1 Box 247B, Harrisburg, AR 72432-9765 - Trinity
 Pleasant Hill, 24316 N Sardis Road, Bauxite, AR 72011 - Central
 Pleasant Hill, PO Box 660, Cabot, AR 72023-0660 - Caroline
 Pleasant Hill, RR 2 Box 129, Wynne, AR 72396-9517 - Tri-County
 Pleasant Lane, PO Box 264, Crossett, AR 71635-0264 - Ashley Co
 Pleasant Plains, PO Box 254, Pleasant Plains, AR 72568-0254 - Independence
 Pleasant Ridge, 4 Pleasant Ridge Road, Greers Ferry, AR 72067 - Little Red River
 Pleasant Valley, 2054 Good Sprngs Rd, Heber Springs, AR 72543 - Little Red Riv
 Pleasant Valley, PO Box 78, Shirley, AR 72153-0078 - N Central
 Pleasant Valley, 1851 Greene 313 Rd, Bono, AR 72416-9265 - Greene Co
 Pleasant Valley, RR 1 Box A113, Trumann, AR 72472-9430 - Trinity
 Pleasant View, RR 3 Box 407, Russellville, AR 72801-9365 - Ark River Valley
 Pleasant View, PO Box 534, Osceola, AR 72370-0534 - Mississippi Co
 Plum Bayou, PO Box 43, Wright, AR 72182-0043 - Harmony
 Plumerville 1st, PO Box 91, Plumerville, AR 72127-0091 - Conway-Perry
 Pocahontas 1st, 507 W Church St, Pocahontas, AR 72455 - Current-Gaines
 Portland, PO Box 86, Portland, AR 71663-0086 - Delta
 Post Oak, PO Box 297, Greers Ferry, AR 72067 - Little Red River
 Pottsville, PO Box 153, Pottsville, AR 72858-0153 - Ark River Valley
 Prairie Grove, RR 4 Box 176, Hamburg, AR 71646-9304 - Bartholomew
 Prairie Grove 1st, PO Box 40, Prairie Grove, AR 72753 - Washington-Madison
 Prescott 1st, PO Box 447, Prescott, AR 71857-0447 - Red River
 Prosperity, c/o RR 1 Box 97, Bearden, AR 71720 - Carey
 Providence, 12550 Hwy 16W, Fayetteville, AR 72703 - Washington-Madison
 Providence, RR 5 Box 526, Jonesboro, AR 72401-9805 - Mount Zion
 Providence, PO Box 44, Trumann, AR 72472-0044 - Trinity
 Pulaski Heights, 2200 Kavanaugh Blvd, Little Rock, AR 72205-3936 - Pulaski
 Pyatt, PO Box 150, Pyatt, AR 72672-0150 - White River
 Quitman, PO Box 174, Quitman, AR 72131-0174 - Little Red River
 Rankin Chapel, RR 1, Dumas, AR 71639-9801 - Harmony
 Ratcliff 1st, RR 1, Ratcliff, AR 72951-9801 - Concord
 Ravenden 1st, PO Box 27, Ravenden, AR 72459-0027 - Black River
 Ravenden Springs 1st, POB 174, Ravenden Springs, AR 72460 - Current-Gaines
 Rea Valley, PO Box 847, Flippin, AR 72634-0847 - White River
 Reader, 130 N Main St, Chidester, AR 71726-8136 - Liberty
 Rector 1st, 200 S Stewart St, Rector, AR 72461-1735 - Current-Gaines
 Rector Heights, 116 Masters Pl, Hot Springs, AR 71913-2911 - Garland Co
 Red Oak, c/o PO Box 43, Lepanto, AR 72354 - Trinity
 Red River, RR 1 Box 94, Bradley, AR 71826-9704 - Southwest
 Redfield 1st Southern, PO Box 161, Redfield, AR 72132-0161 - Harmony
 Refuge, PO Box 17, Story, AR 71970-0017 - Caddo River

Rehobeth, 65 Ham St, Batesville, AR 72501-9630 - Independence
 Remount, 401 Mission Rd, N Little Rock, AR 72118-2311 - N Pulaski
 Reydell, PO Box 43, Reydell, AR 72133-0043 - Centennial
 Reyno 1st, PO Box 164, Reyno, AR 72462-0164 - Current-Gaines
 Reynolds Memorial, 7111 Fourche Dam Pike, Little Rock, AR 72206 - Pulaski
 Richland, PO Box 1216, West Memphis, AR 72303-1216 - Tri-County
 Richwoods, RR 4 Box 80, Arkadelphia, AR 71923-9423 - Red River
 Ridgecrest, PO Box 541, Blytheville, AR 72316-0541 - Mississippi Co
 Ridgecrest, 906 Ridge Rd, Benton, AR 72015-5833 - Central
 Ridgeview, 1850 Huntsville Rd, Fayetteville, AR 72701 - Washington-Madison
 Ridgeway, PO Box 151, Nashville, AR 71852-0151 - Little River
 Rison, PO Box 404, Rison, AR 71665-0404 - Harmony
 Riverside, RR 1 Box 55, Donaldson, AR 71941-9707 - Central
 Riverside, 10900 Crystal Hill Rd, N Little Rock, AR 72113-6645 - N Pulaski
 Rivervale, PO Box 1820, Rivervale, AR 72377-1820 - Trinity
 Robbs Chapel, 4824 Hwy 412 E, Paragould, AR 72450-8419 - Greene Co
 Roberson, Hwy 15 RR 1 Box 394-A, Lonoke, AR 72086 - Caroline
 Rock Creek, PO Box 306, Mansfield, AR 72944-0306 - Buckner
 Rock Hill, RR 1, Lockesburg, AR 71846-9801 - Little River
 Rock Springs, RR 4 Box 518, Eureka Springs, AR 72632-9442 - N Arkansas
 Rock Springs, Rock Springs Road, Buckville, AR 71956 - Buckville
 Rocky Mound, RR 2 Box 230, Fouke, AR 71837-9713 - Southwest
 Rocky Point, Rocky Point Road, Judsonia, AR 72081 - Calvary
 Rogers 1st, 626 W Olive St, Rogers, AR 72756-3638 - Northwest
 Roland, PO Box 152, Roland, AR 72135-0152 - Pulaski
 Rolling Hills, 1400 Rolling Hills Dr, Fayetteville, AR 72703-3657 - No Association
 Rosa, RR 1 Box 76, Luxora, AR 72358-9704 - Mississippi Co
 Rose Bud, PO Box 167, Rose Bud, AR 72137-0167 - Calvary
 Rosedale, 7624 W 40th St, Little Rock, AR 72204-7037 - Pulaski
 Roseville, RR 1 Box 163, Ratcliff, AR 72951-9607 - Concord
 Rosewood, 6108 W Kingshighway, Paragould, AR 72450-9460 - Greene Co
 Rosie, PO Box 399, Rosie, AR 72571-0399 - Independence
 Rover, PO Box 42, Rover, AR 72860-0042 - Ark River Valley
 Rowe's Chapel, RR 1 Box 625, Caraway, AR 72419-9508 - Mount Zion
 Royal, 7404 Albert Pike Rd, Royal, AR 71968-8204 - Central
 Royal Hill, 884 El Paso Rd, El Paso, AR 72045-9511 - Calvary
 Royal Oaks, c/o 206 Fairway, Sherwood, AR 72116 - N Pulaski
 Rudd, HC 68 Box 110, Green Forest, AR 72638-9735 - N Arkansas
 Ruddell Hill, PO Box 3241, Batesville, AR 72503-3241 - Independence
 Rudy, PO Box 63, Rudy, AR 72952-0063 - Clear Creek
 Runyan 1st, 10611 Jacksonville-Cato Road, N Little Rock, AR 72120 - N Pulaski
 Rupert, RR 3 Box 187, Clinton, AR 72031-9412 - N Central
 Russellville 1st, PO Box 36, Russellville, AR 72811-0036 - Ark River Valley
 Russellville 2nd, PO Box 782, Russellville, AR 72811-0782 - Ark River Valley
 Rye Hill, 11512 Old Hwy 71, Fort Smith, AR 72901-9070 - Concord
 Saddle 1st, RR 3, Mammoth Springs, AR 72554 - Big Creek
 Sage, PO Box 56, Sage, AR 72573-0056 - Rocky Bayou
 Saint Charles, PO Box 241, Saint Charles, AR 72140-0241 - Centennial
 Saint Francis, PO Box 919, Saint Francis, AR 72464 - Current-Gaines
 Saint Joe 1st, RR 2 Box 15, Saint Joe, AR 72675 - N Arkansas
 Saint Johns, PO Box 1159, de Queen, AR 71832-1159 - Ouachita
 Salado, PO Box 50, Salado, AR 72575-0050 - Independence
 Salem, RR 6 Box 176A, Mena, AR 71953-9709 - Ouachita
 Salem, 3069 Salem Rd, Benton, AR 72015-8004 - Central

Salem, 81 Columbia #441, Stephens, AR 71764 - Liberty
 Salem 1st, PO Box 737, Salem, AR 72576-0737 - Rocky Bayou
 Saline, 205 Bradley 256 Rd, Hermitage, AR 71647-9091 - Bartholomew
 Saltillo Heights, 211 Clinton Rd, Conway, AR 72032-9783 - Faulkner Co
 Sang Avenue, 1425 N Sang Ave, Fayetteville, AR 72703 - Washington-Madison
 Sardis, RR 1 Box 16, Montrose, AR 71658-9102 - Ashley Co
 Scotland, PO Box 6, Scotland, AR 72141-0006 - N Central
 Scranton 1st, PO Box 322, Scranton, AR 72863-0322 - Ark River Valley
 Searcy Co, PO Box 208, Marshall, AR 72650-0208 - N Arkansas
 Searcy 1st, PO Box 5, Searcy, AR 72143-0005 - Calvary
 Sedgwick, PO Box 187, Sedgwick, AR 72465 - Black River
 Selma, c/o RR 2 Box 30, Tillar, AR 71670 - Bartholomew
 Shady Grove, RR 1 Box 135, Shirley, AR 72153-9709 - N Central
 Shady Grove, RR 2 Box 706, Van Buren, AR 72956-9616 - Clear Creek
 Shady Grove, RR 1 Box 825, Gurdon, AR 71743-9143 - Red River
 Shady Grove, RR 1 Box 287, Sparkman, AR 71763-9744 - Carey
 Shannon, 2210 Old Co Road, Pocahontas, AR 72455 - Current-Gaines
 Shannon Hills 1st, 10701 Shannon Hills Dr, Mabelvale, AR 72103-3125 - Pulaski
 Shannon Road, 6817 Shannon Rd, Pine Bluff, AR 71603-9780 - Harmony
 Shell Lake, PO Box 169, Heth, AR 72346-0169 - Tri-County
 Shepherd Hill, 10710 Shepherd Hill Rd, Pine Bluff, AR 71603-8762 - Harmony
 Sheridan 1st, 107 N Rose St, Sheridan, AR 72150-2137 - Pulaski
 Sherwood 1st, 206 Fairway Avenue, Sherwood, AR 72116 - N Pulaski
 Shibley, RR 1, Van Buren, AR 72956-9801 - Clear Creek
 Shiloh, RR 4 Box 210, Hamburg, AR 71646 - Ashley Co
 Shiloh, RR 2, Lake Village, AR 71653 - Delta
 Shiloh, %Carlos Goodman 1108 Harb St., Corning, AR 72422 - Current-Gaines
 Shiloh, RR 3 Box A288, Harrisburg, AR 72432-9562 - Trinity
 Shiloh, RR 1 Box 539, Arkadelphia, AR 71923-9151 - Red River
 Shiloh Memorial, RR 4 Box 340, Texarkana, AR 75502-9643 - Southwest
 Shirley, PO Box 258, Shirley, AR 72153-0258 - N Central
 Shorewood Hills, PO Box 216, Jones Mills, AR 72105-0216 - Central
 Sidney, PO Box 54, Sidney, AR 72577-0054 - Rocky Bayou
 Sidon, 304 Little Creek Road, Rosebud, AR 72137 - Calvary
 Sierra Estates, PO Box 906, Fayetteville, AR 72702-0906 - Washington-Madison
 Silent Grove, 4123 N Silent Grove Rd, Springdale, AR 72762 - Wash-Madison
 Siloam Springs 1st, PO Box 356, Siloam Springs, AR 72761-0356 - Northwest
 Sixteenth Street, 1800 W 16th St, N Little Rock, AR 72114-3118 - N Pulaski
 Skyland Southern, RR 64 Box 238, Fox, AR 72051 - N Central
 Smackover 1st, 201 W 7th St, Smackover, AR 71762-1860 - Liberty
 Smithville, PO Box 37, Smithville, AR 72466-0037 - Black River
 Smyrna, PO Box 83, Mount Vernon, AR 72111-0083 - Faulkner Co
 Snow Lake, PO Box 39 c o P Caery, Crumrod, AR 72328-0039 - Ark Valley
 Snowball, HC 75 Box 119, Marshall, AR 72650-9618 - N Arkansas
 Social Hill 1st, RR 4 Box 108, Malvern, AR 72104-9314 - Central
 Solgohachia, RR 1, Solgohachia, AR 72156-9801 - Conway-Perry
 Sonora, PO Box 915, Springdale, AR 72765-0915 - Washington-Madison
 South Bend, RR 1 Box 172A, Jacksonville, AR 72076-8944 - Caroline
 South Fork, RR 1, Gurdon, AR 71743-9801 - Red River
 South Highland, 10200 W 36th St, Little Rock, AR 72204-6612 - Pulaski
 South Main, PO Box 622, Crossett, AR 71635-0622 - Ashley Co
 South McGehee, PO Box 843, Mc Gehee, AR 71654-0843 - Delta
 South Side, RR 1 Box 196, Lead Hill, AR 72644-9750 - N Arkansas
 South Side, PO Box 145, Heber Springs, AR 72543-0145 - Little Red River

South Side, 15 E Thomas St, Booneville, AR 72927-4631 - Concord
South Side, 2400 Dodson Ave, Fort Smith, AR 72901-4122 - Concord
South Side, RR 1 Box 45, Damascus, AR 72039-9413 - Faulkner Co
South Side, PO Box 424, Stuttgart, AR 72160-0424 - Centennial
South Side, PO Box 978, Fordyce, AR 71742-0978 - Carey
South Side, 2309 S Poplar St, Pine Bluff, AR 71601-6465 - Harmony
South Side, 901 S Washington Ave, El Dorado, AR 71730-7269 - Liberty
South Texarkana, 409 S State Line Ave, Texarkana, AR 75502 - Southwest
Southside, RR 4 Box 44, Newport, AR 72112-9804 - No Association
Southside, PO Box 819, Alma, AR 72921-0819 - Clear Creek
Southside, PO Box 1671, Fayetteville, AR 72701 - Washington-Madison
Southside, PO Box 642, Paris, AR 72855-0642 - Concord
Southside, PO Box 254, Waldron, AR 72958-0254 - Buckner
Southside, PO Box 158, Prescott, AR 71857-0158 - Red River
Southside, PO Box 86, Warren, AR 71671-0086 - Bartholomew
Southside, 2211 Jones Rd, Paragould, AR 72450-8867 - Greene Co
Spadra, c/o PO Box 342, Clarksville, AR 72830 - Clear Creek
Spanish, PO Box 180, Bentonville, AR 72712-0180 - Northwest
Sparkman 1st, PO Box 187, Sparkman, AR 71763-0187 - Carey
Spradling, 3515 N 50th St, Fort Smith, AR 72904-3863 - Concord
Spring Lake, RR 1 Box 305, Williford, AR 72482-9501 - Black River
Spring River, PO Box 3, Hardy, AR 72542-0003 - Big Creek
Spring Valley, 20983 E Hwy 412, Springdale, AR 72764 - Washington-Madison
Springdale 1st, PO Box 786, Springdale, AR 72765-0786 - Washington-Madison
Springhill, RR 10 Box 43, Fouke, AR 71837 - Southwest
Stamps 1st, PO Box 244, Stamps, AR 71860-0244 - Southwest
Stanfill, 8000 Oakridge Rd, N Little Rock, AR 72116-2820 - N Pulaski
Stanford, 70 Greene 230 Rd, Beech Grove, AR 72412-9764 - Greene Co
Star City 1st, PO Box 368, Star City, AR 71667-0368 - Harmony
State Line, HC 1 Box 83, Winthrop, AR 71866-9705 - Little River
Steel Bridge, J. Southerland RR 2 Box 90-A, Lonoke, AR 72086 - Caroline
Stephens 1st, PO Box 176, Stephens, AR 71764-0176 - Liberty
Stony Point, RR 1 Box 247, Houston, AR 72070-9523 - Conway-Perry
Strawberry Southern, PO Box 67, Strawberry, AR 72469-0067 - Independence
Strawfloor, 1102 Strawfloor Dr, Jonesboro, AR 72401-9204 - Mount Zion
Strong 1st, PO Box 212, Strong, AR 71765-0212 - Liberty
Stuttgart 1st, PO Box 747, Stuttgart, AR 72160-0747 - Centennial
Success 1st, PO Box 133, Success, AR 72470-0133 - Current-Gaines
Sugar Loaf, PO Box 458, Clinton, AR 72031-0458 - N Central
Sugar Loaf, 699 Wilburn Rd, Heber Springs, AR 72543-8903 - Little Red River
Sulphur City, RR 7 Box 434, Fayetteville, AR 72701-9807 - Washington-Madison
Sulphur Rock, General Delivery, Sulphur Rock, AR 72579-9999 - Independence
Sulphur Springs, HC 8 Box 132, Mena, AR 71953-8716 - Caddo River
Sulphur Springs, 9127 Sulphur Springs Rd, Pine Bluff, AR 71603 - Harmony
Sulphur Springs 1st, PO Box 191, Sulphur Springs, AR 72768-0191 - Northwest
Summit, PO Box 268, Summit, AR 72677-0268 - White River
Sunny Side, PO Box 296, Rogers, AR 72757-0296 - Northwest
Sunset Lane, 8923 Sunset Ln, Little Rock, AR 72209-6526 - Pulaski
Sweet Home, PO Box 176, Perryville, AR 72126-0176 - Conway-Perry
Swifton, PO Box 325, Swifton, AR 72471-0325 - Black River
Sycamore, RR 2 Box W420, Gurdon, AR 71743-9214 - Red River
Sylamore 1st, PO Box 486, Calico Rock, AR 72519-0486 - Rocky Bayou
Sylvan Hills, 9008 Sylvan Hills Hwy, N Little Rock, AR 72120-2934 - N Pulaski
Sylvan Hills, 3584 Hwy 376 S, Camden, AR 71701-8817 - Liberty

Sylverino, RR 1 Box 205-A, Fouke, AR 71837 - Southwest
Temple, PO Box 716, Crossett, AR 71635-0716 - Ashley Co
Temple, PO Box 237, Dermott, AR 71638-0237 - Delta
Temple, 5100 S 31st St, Fort Smith, AR 72901-8736 - Concord
Temple, PO Box 545, Waldron, AR 72958-0545 - Buckner
Temple, 8601 Hwy 67, Benton, AR 72015-8478 - Central
Temple, 703 W Cherry Ave, Searcy, AR 72143-3617 - Calvary
Temple, PO Box 2043, Camden, AR 71701-2043 - Liberty
Temple, 185 Nick Springs Rd, El Dorado, AR 71730-9315 - Liberty
Tennessee, RR 10 Box 815M, Texarkana, AR 75502-9440 - Southwest
Third Avenue, 3516 Hwy 49 N, Paragould, AR 72450-9305 - Greene Co
Third Street, PO Box 763, Arkadelphia, AR 71923-0763 - Red River
Thornburg, RR 2 Box 83, Perryville, AR 72126-9611 - Conway-Perry
Thornton 1st, PO Box 126, Thornton, AR 71766-0126 - Carey
Three Creeks, 8772 Haynesville Rd, Junction City, AR 71749-9386 - Liberty
Tichnor, RR 1 Box 84, Tichnor, AR 72166-9603 - Centennial
Tillar 1st, PO Box 116, Tillar, AR 71670-0116 - Delta
Tilton, RR 1 Box 146, Hickory Ridge, AR 72347-9519 - Tri-County
Tinsman 1st, RR 3 Box 81C, Hampton, AR 71744-9538 - Carey
Toltec, RR 2 Box 79, Scott, AR 72142-9517 - Caroline
Tomahawk, RR 2 Box 72, Saint Joe, AR 72675 - White River
Trinity, 802 S J St, Rogers, AR 72756-0601 - Northwest
Trinity, RR 6 Box 306, Harrison, AR 72601-8873 - N Arkansas
Trinity, 918 E Main St, Blytheville, AR 72315-2524 - Mississippi Co
Trinity, RR 1 Box 366A, Marked Tree, AR 72365-9725 - Trinity
Trinity, 3619 N 6th St, Fort Smith, AR 72904-3464 - Concord
Trinity, RR 3 Box 448, Alma, AR 72921-9536 - Clear Creek
Trinity, 20707 Chicot Rd, Mabelvale, AR 72103-9606 - Pulaski
Trinity, 1601 E Moore Ave, Searcy, AR 72143-4632 - Calvary
Trinity, 702 Church St, Benton, AR 72015-5623 - Central
Trinity, PO Box 357, Malvern, AR 72104-0357 - Central
Trinity, RR 10 Box 472, Texarkana, AR 75502-9426 - Southwest
Trinity, 1400 Trinity St, El Dorado, AR 71730-3574 - Liberty
Trinity Baptist Fellowship, PO Box 318, Pottsville, AR 72858 - No Association
Trumann 1st, PO Box 441, Trumann, AR 72472-0441 - Trinity
Tuckerman 1st, PO Drawer E, Tuckerman, AR 72473 - Black River
Tulip Memorial, HC 60 Box 356, Carthage, AR 71725-9308 - Carey
Tumbling Shoals, PO Box 120, Tumbling Shoals, AR 72581 - Little Red River
Tupelo 1st, PO Box 1, Tupelo, AR 72169-0001 - Calvary
Turner, PO Box 227, Turner, AR 72383-0227 - Ark Valley
Turrell 1st, PO Box 459, Turrell, AR 72384-0459 - Tri-County
Twelve Corners, RR 2 Box 512, Garfield, AR 72732-9529 - Northwest
Twin Lakes, PO Box 7236 - Diamondhead, Hot Springs, AR 71913 - Garland Co
Two Mile, RR 4 Box 205, Mena, AR 71953 - Ouachita
Tyler Street, 2100 S Tyler St, Little Rock, AR 72204-3774 - Pulaski
Tyronza 1st, PO Box 264, Tyronza, AR 72386-0264 - Trinity
Union, RR 1, Harrison, AR 72601-9801 - N Arkansas
Union, 144 Crain Road, El Dorado, AR 71730 - Liberty
Union Avenue, West Union at 9th, Wynne, AR 72396 - Tri-County
Union Grove, c/o RR 1 Box 352, Clarksville, AR 72830 - Clear Creek
Union Hall, RR 4 Box 461 c/o Emerson, Booneville, AR 72927 - Concord
Union Hill, PO Box 247, Hermitage, AR 71647-0247 - Bartholomew
Union Valley, RR 2 Box 55R, Perryville, AR 72126-9607 - Conway-Perry
Union Valley, 932 Hwy 64 West, Beebe, AR 72012 - Calvary

Uniontown, PO Box 506, Uniontown, AR 72955-0506 - Clear Creek
Unity, PO Box 1019, Crossett, AR 71635-1019 - No Association
Unity, 5700 Fairview Rd, Paragould, AR 72450-9741 - Greene Co
Unity, RR 3 Box 44, Waldron, AR 72958-9408 - Buckner
Unity, RR 1 Box 2, Arkadelphia, AR 71923-9109 - Red River
University, 315 W Maple St, Fayetteville, AR 72701-4135 - Washington-Madison
University, 2601 Davis Dr, Jonesboro, AR 72401-1853 - Mount Zion
Urbana, PO Box 307, Urbana, AR 71768 - Liberty
Valley, PO Box 593, Searcy, AR 72143-0593 - Calvary
Valley Springs 1st, PO Box 97, Valley Springs, AR 72682-0097 - N Arkansas
Valley View, RR 4 Box 578-A, Eureka Springs, AR 72632 - N Arkansas
Valley View, RR 3 Box 188, Harrisburg, AR 72432-9538 - Trinity
Van Buren 1st, 1120 E Main St, Van Buren, AR 72956-4553 - Clear Creek
Van Buren 2nd, PO Box 1442, Van Buren, AR 72956-1442 - Clear Creek
Vanderbilt Avenue, PO Box 2567, West Memphis, AR 72303-2567 - Tri-County
Vandervoort 1st, PO Box 1048, Vandervoort, AR 71972-1048 - Ouachita
Vanndale, PO Box 98, Vanndale, AR 72387-0098 - Tri-County
Vesta, PO Box 272, Charleston, AR 72933-0272 - Concord
Victory, Corner Dena & Hickory Streets, Booneville, AR 72927 - Concord
Victory, RR 1 Box 232, Dumas, AR 71639-9724 - Harmony
Victory, PO Box 149, El Dorado, AR 71731-0149 - Liberty
Victory, PO Box 832, Jacksonville, AR 72076-0832 - N Pulaski
Victory Southern, 27 Jessica Ln, Conway, AR 72032-8519 - Faulkner Co
Vietnamese, 2801 Alabama Ave, Fort Smith, AR 72901-3119 - Concord
Vietnamese, 921 N 39th St, Fort Smith, AR 72903-1166 - Concord
Village, 6125 Columbia 36 Rd, Magnolia, AR 71753-9651 - Liberty
Vimy Ridge Immanuel, 12214 Germania Rd, Alexander, AR 72002 - Pulaski
Vine Prairie, PO Box 81, Mulberry, AR 72947-0081 - Clear Creek
Vines Chapel, 450 Greene 244 Rd, Beech Grove, AR 72412-9767 - Greene Co
Viola, PO Box 70, Viola, AR 72583 - Big Creek
Vista Heights, 308 Vista Ave, Hot Springs, AR 71901-7016 - Garland Co
Walcott, PO Box 99, Walcott, AR 72474-0099 - Greene Co
Waldenburg, RR 2 Box 114, Waldenburg, AR 72475 - Trinity
Waldron 1st, PO Box 247, Waldron, AR 72958-0247 - Buckner
Walnut Ridge 1st, PO Box 547, Walnut Ridge, AR 72476-0547 - Black River
Walnut Street, 1910 Scenic Rd, Jonesboro, AR 72401-5654 - Mount Zion
Walnut Valley, 1698 N Hwy 7, Hot Springs, AR 71901 - Central
Ward 1st, PO Box 240, Ward, AR 72176-0240 - Caroline
Wardell, RR 1 Box 27, Joiner, AR 72350-9707 - Mississippi Co
Warren 1st, PO Box 189, Warren, AR 71671-0189 - Bartholomew
Washington, PO Box 68, Washington, AR 71862-0068 - Little River
Watson, PO Box 71, Watson, AR 71674-0071 - Delta
Watson Chapel, 5514 Pinnacle Ln, Pine Bluff, AR 71603-9006 - Harmony
Wattensaw, RR 1 Box 31, Lonoke, AR 72086-9708 - Caroline
Webb City, PO Box 302, Ozark, AR 72949-0302 - Clear Creek
Wedington Woods, 15325 Red Fox Dr, Fayetteville, AR 72703 - Wash-Madison
Weiner 1st, PO Box 276, Weiner, AR 72479-0276 - Trinity
Wesson, 4517 Wesson Rd, Junction City, AR 71749-8790 - Liberty
West, 1100 N Central Ave, Batesville, AR 72501-4415 - Independence
West Acres, RR 1 Box 619, West Helena, AR 72390-9766 - Ark Valley
West Fork 1st, PO Box 261, West Fork, AR 72774-0261 - Washington-Madison
West Hartford, PO Box 303, Hartford, AR 72938-0303 - Buckner
West Helena, 702 E Plaza St, West Helena, AR 72390-2630 - Ark Valley
West Helena 2nd, PO Box 2505, West Helena, AR 72390-0505 - Ark Valley

West Memphis 1st, PO Box 1835, West Memphis, AR 72303-1835 - Tri-County
West Memphis 2nd, 975 E Barton Ave, West Memphis, AR 72301 - Tri-County
West Point, PO Box 80, West Point, AR 72178-0080 - Calvary
West Ridge, PO Box 88, West Ridge, AR 72391-0088 - Trinity
West Rock, 14601 Cantrell Rd, Little Rock, AR 72212-4219 - Pulaski
West Side, 7025 Greers Ferry Road, Greers Ferry, AR 72067 - Little Red River
West Side, 2717 W 7th St, Little Rock, AR 72205-6012 - Pulaski
West Side, PO Box 622, Warren, AR 71671-0622 - Bartholomew
West Side, 2400 W Hillsboro St, El Dorado, AR 71730-6816 - Liberty
West View, 701 W Morgan St, Paragould, AR 72450-2825 - Greene Co
Western Grove, PO Box 35, Western Grove, AR 72685-0035 - N Arkansas
Western Hills, 2161 S Shiloh Dr, Fayetteville, AR 72701 - Washington-Madison
Westside, PO Box 855, Manila, AR 72442-0855 - Mississippi Co
Westside, 503 N "J" Street, Fort Smith, AR 72901 - Concord
Westside, PO Box 104, Magnolia, AR 71753-0104 - Southwest
Westvale, PO Box 1174, Jonesboro, AR 72403-1174 - Mount Zion
Wheatley, PO Box 217, Wheatley, AR 72392-0217 - Tri-County
Whelen Springs, PO Box 2, Whelen Springs, AR 71772-0002 - Red River
Whispering Hills, 11500 Chicot Rd, Mabelvale, AR 72103-2315 - Pulaski
White City, 1773 Mount Holly Rd, Camden, AR 71701-5843 - Liberty
White Hall 1st, 8203 Dollarway Rd, Pine Bluff, AR 71602-2806 - Harmony
White Oak, RR 2 Box 408-C, Walnut Ridge, AR 72476 - Black River
White River, PO Box 138, Oil Trough, AR 72564-0138 - Independence
Whiteville, RR 2 Box 350, Gassville, AR 72635 - White River
Whitton, RR 1 Box 63, Tyrone, AR 72386-9604 - Mississippi Co
Wickes 1st, PO Box 194, Wickes, AR 71973-0194 - Ouachita
Widener, PO Box 100, Widener, AR 72394-0100 - Tri-County
Wilmar, PO Box 368, Wilmar, AR 71675-0368 - Bartholomew
Wilmot, PO Box 248, Wilmot, AR 71676-0248 - Delta
Wilson 1st, Jackson St # 1, Wilson, AR 72395-1104 - Mississippi Co
Wilton 1st, PO Box 265, Wilton, AR 71865-0265 - Little River
Windsor Park, 4201 Windsor Dr, Fort Smith, AR 72904-5737 - Concord
Winfield, RR 3 Box 54, Waldron, AR 72958-9414 - Buckner
Winslow 1st, PO Box 200, Winslow, AR 72959-0200 - Washington-Madison
Witt's Chapel, PO Box 7, Maynard, AR 72444-0007 - Current-Gaines
Woodland, PO Box 1009, Clarksville, AR 72830-1009 - Clear Creek
Woodland Corner, 142 W Co Road 86, Blytheville, AR 72315 - Mississippi Co
Woodland Heights, 515 S Locust St, Harrison, AR 72601-5945 - N Arkansas
Woodland Heights, PO Box 1206, Conway, AR 72032-1206 - Faulkner Co
Woodlawn, 5520 Woodlawn Dr, Little Rock, AR 72205-3451 - Pulaski
Woodrow, 2840 Prim Road, Prim, AR 72130 - Little Red River
Woodson, PO Box 45, Woodson, AR 72180-0045 - Pulaski
Woodsprings, 2713 Casey Springs Rd, Jonesboro, AR 72401-0901 - Mount Zion
Wooster 1st, PO Box 218, Wooster, AR 72181-0218 - Faulkner Co
Wye Mountain Southern, 17600 Harrell Rd, Bigelow, AR 72016 - Conway-Perry
Wynne, PO Box 874, Wynne, AR 72396-0874 - Tri-County
Yarbro, 3137 E State Hwy 150, Blytheville, AR 72315-7105 - Mississippi Co
Yellville 1st, PO Box 466, Yellville, AR 72687-0466 - White River
Yocana, RR 9 Box 243, Mena, AR 71953 - Ouachita
Yorktown 1st, PO Box 385, Star City, AR 71667-0385 - Harmony
Zion, 4 Thomas Ln, Conway, AR 72032-9039 - Faulkner Co
Zion Hill, PO Box 40 Zion CPO, Melbourne, AR 72556-0040 - Rocky Bayou
Zion Hill, 11904 Zion Hill Road, Cabot, AR 72023 - N Pulaski
Zion Light, RR 1 Box 175, Saint Joe, AR 72675-9722 - N Arkansas

Abanathy, Charles 325 Greene 845 Road, Paragould, AR 72450-9376
Acklin, Jim C. 344 Sawmill Road, Vilonia, AR 72173
Adair, Toby W. 3706 Cherry Street, Pine Bluff, AR 71603-6459
Adams, Danny RR 2 Box 238, De Witt, AR 72042-0482
Adams, Earl PO Box 38, Lincoln, AR 72744-0038
Ainsworth, Charles 4467 Haynesville Hwy, El Dorado, AR 71730-9236
Akers, Gary 6107 Dollarway Road, Pine Bluff, AR 71602-3730
Akins, Jan 515 East Walnut, Paris, AR 72855-2203
Albat, Erich III 12 Turkey Lane, Conway, AR 72032-9489
Aldridge, Lester 2190 David Drive, Alexander, AR 72002-9526
Allen, Robin C. PO Box 429, Cherokee Village, AR 72525-0429
Allen, Thomas E. PO Box 151, Marked Tree, AR 72365-0151
Allmon, Ralph 2001 Twilight Drive, Horseshoe Bend, AR 72512-4209
Altom, Curtis G. 2755 Edgemont Road, Quitman, AR 72131
Altom, Kenneth 634 Kyler Road, Batesville, AR 72501-9066
Altom, Randy 179 Hickory Flat Road, Pangburn, AR 72121
Amonette, J. Fulton PO Box 462, Horatio, AR 71842-0462
Amos, Lane Route 2 Box 120, Hamburg, AR 71646-9623
Anderson, Arthur RR 1 Box 373, Harrison, AR 72601-9753
Anderson, Eugene PO Box 87, Jessieville, AR 71949-0087
Anderson, Joe 3468 West Glazypeau Rd, Mountain Pine, AR 71956-9508
Andrews, Milton PO Box 135, Gilmore, AR 72339-0135
Andrews, S. H. 11512 Old Highway 71, Fort Smith, AR 72901-9070
Anglin, Jack P. O. Box 1139, Springdale, AR 72765-1139
Anthony, Kenneth 201 Baden, Texarkana, AR 75502-7254
Applegate, Henry PO Box 102, Blytheville, AR 72316-0102
Ard, David 6711 West Markham, Little Rock, AR 72205
Ard, Farrell P. O. Box 11, Goshen, AR 72735-0011
Armstrong, Gaines 275 Catherine Hts Rd #5, Hot Springs, AR 71901-8350
Artt, Glenn P. O. Box 550, Green Forest, AR 72638-0550
Ashcraft, Ernest RR 4 Box 283, Booneville, AR 72927-9122
Atkinson, Charles 64 Flag Road, Little Rock, AR 72205-5025
Ault, Bill RR 1 Box 213, Sparkman, AR 71763-9737
Auten, Jack P. O. Box 384, Monette, AR 72447-0384
Autry, Lonnie 8000 Oakridge, Sherwood, AR 72116-2820
Avey, Richard 11904 Zion Hill Road, Cabot, AR 72023-8842
Baber, Mark PO Box 6, Marion, AR 72364-0006
Backus, Jerry P. O. Box 287, Bull Shoals, AR 72619-0287
Bagwell, Joe PO Box 87, Mount Ida, AR 71957-0087
Baker, Jerry 200 Southwest Lindsey, Hoxie, AR 72433-1743
Baldrige, Bill RR 4 Box 340, Texarkana, AR 75502-9643
Ball, Fred 21 Lakeshore Drive, Little Rock, AR 72204-4813
Ballard, Larry A. 889 Otto Road, Conway, AR 72032-9796
Ballard, Stanley H. PO Box 2415, Jonesboro, AR 72402-2415
Ballentine, Charles HC 67 Box 41 X, Pencil Bluff, AR 71965-8701
Ballentine, Elton 404 Kay Street, North Little Rock, AR 72117-4811
Barber, Author L. RR 3 Box 24, Wynne, AR 72396-9803
Barnard, Ken, Jr. RR 4 Box 177, Booneville, AR 72927-9112
Barnard, Shawn RR 1 Box 24A, Sparkman, AR 71763-9701
Barnes, Jack H. RR 1 Box 23, Omaha, AR 72662-9716
Barnes, Larry P. O. Box 188, Imboden, AR 72434-0188
Barnett, Harold 517 Willow Lane, Mountain Home, AR 72653-3309
Barrett, Van 1613 Millcreek, Arkadelphia, AR 71923-3023
Bascue, Dale 8311 Colony Lane, Fort Smith, AR 72903-8228

Baskin, Charles R. PO Box 430, Calico Rock, AR 72519-0430
 Bateman, Ronnie RR 2 Box 81, Perryville, AR 72126-9802
 Bates, Gene PO Box 177, Lexa, AR 72355-0177
 Bates, Jim W. UAM Box 2437, Monticello, AR 71655
 Baxter, Dudley 210 Crouch, Benton, AR 72015-2505
 Bean, Arlon RR 1 Box 156 C, Cleveland, AR 72030-9714
 Beard, Orland 144 Palarm Creek Road, Conway, AR 72032-9713
 Beatty, Larry RR 2 Box 730, Gould, AR 71643-9723
 Beavers, Wes RR 2 Box 361, Forrest City, AR 72335-9802
 Belk, Don R. 2211 Parkside Circle, Jonesboro, AR 72401-6331
 Bell, Charles RR 1 Box 146A, Texarkana, TX 75502-9726
 Bellon, Willard RR 6 Box BC-61, Mena, AR 71953-9725
 Bennett, Neil 200 East Waterman, Dumas, AR 71639-2229
 Bennett, Steve 7918 Highway 358, Paragould, AR 72450-9624
 Berry, Joe 22409 Colonel Glenn Road, Little Rock, AR 72210-5321
 Berry, Ronald E. PO Box 1301, Newport, AR 72112-1301
 Bethel, Reed 13000 Quail Run Drive, Little Rock, AR 72209-6916
 Betts, Dennis 1471 Cones Rd, Hot Springs National Park, AR 71901-6671
 Billings, Michael PO Box 717, Stuttgart, AR 72160-6524
 Birdwell, Dee RR 3 Box 414, Bismarck, AR 71929-8114
 Bisby, Joe PO Box 312, Mountainburg, AR 72946-0312
 Bishop, Don 3619 North Sixth Street, Fort Smith, AR 72904-3464
 Bittle, Shelby 104 Lexington Court, Jacksonville, AR 72076-3321
 Black, Harry 12011 Highway 300, Roland, AR 72135-9678
 Black, James E. RR 8, Norman, AR 71960
 Black, Jim P. O. Box 3241, Batesville, AR 72503-3241
 Black, Marvin RR 8 Box 62, Norman, AR 71960
 Black, William W. RR 2 Box 38, Dardanelle, AR 72834-9502
 Blackmore, Duaine PO Box 277, Foreman, AR 71836-0277
 Blackwood, Ken PO Box 838, Marvell, AR 72366-0838
 Blanton, Lloyd 699 Wilburn Road, Heber Springs, AR 72543-8903
 Blase, David P. O. Box 339, Nashville, AR 71852-0339
 Bledsoe, Bob P. O. Box 1720, Pine Bluff, AR 71613-1720
 Blevins, Freddy E. PO Box 126, Blue Eye, MO 65611-0126
 Bloomfield, Larry RR 1 Box 877, Gurdon, AR 71743-9143
 Blue, Vaughn, Jr. PO Box 186, Mc Rae, AR 72102-0186
 Boggs, Marshall D. 515 South Locust, Harrison, AR 72601-5945
 Boling, Royce 3251 Greene County Rd 905, Paragould, AR 72450-9275
 Bond, Paul 4070 East Huntsville Road, Fayetteville, AR 72701-7459
 Bond, Ronald D. 8869 Highway 79 South, Pine Bluff, AR 71603-8827
 Bondurant, Mason E. 9826 Peters Road, Cabot, AR 72023-9634
 Bone, R. A. RR 3 Box 33, Clinton, AR 72031-9405
 Bonner, Dale PO Box 131, Diaz, AR 72043-0131
 Boone, Phelan 111 Maryland Drive, Texarkana, TX 75501-8705
 Booyer, Rick RR 1 Box 1155, Pineville, MO 64856-9712
 Bowen, Bill 811 Port Arthur, Mena, AR 71953-3253
 Bowles, Philip F. 407 South Main Street, Hamburg, AR 71646-3231
 Bowman, Donald A. RR 9 Box 795, Texarkana, TX 75501-9329
 Box, Jim P. O. Box 312, Mulberry, AR 72947-0312
 Brackett, Garland 4201 Highway 65 South, Pine Bluff, AR 71601-9616
 Bradley, Ron PO Box 327, Marshall, AR 72650-0327
 Bradshaw, Terry PO Box 578, Magnolia, AR 71753-0578
 Brewer, C. Harold PO Box 468, De Queen, AR 71832-0468
 Brewster, Paul Lee, Sr. PO Box 630, Clinton, AR 72031-0630

Brickell, Keith D. P. O. Box 388, Monticello, AR 71655-0388
Bridges, Kim RR 3 698 Ann, Piggott, AR 72454
Bridges, Winfred P. RR 2 Box 306, Lake City, AR 72437-9773
Briscoe, Tommy 801 Pine, Arkadelphia, AR 71923-5049
Brooks, Mark W. PO Drawer L, Springdale, AR 72765-2055
Brooks, O. H. RR 2 Box 110, Malden, MO 63863-9622
Brooks, Roy G. PO Box 1048, Vandervoort, AR 71972-1048
Brooks, W. Sanders PO Box 224, Portland, AR 71663-0224
Brothers, Rick 1125 Logan Lane, Blytheville, AR 72315-1557
Brown, Barry PO Box 265, Wilton, AR 71865-0265
Brown, Charlie L. 501 North Main Street, Fordyce, AR 71742-2319
Brown, Dana 140 Dunn Hollow, Fairfield Bay, AR 72088-4004
Brown, Danny RR 6 Box 62, Clinton, AR 72031-9014
Brown, Ernest 786 Elsie Street, Batesville, AR 72501-5429
Brown, Gary D. Route 1 Box 162, Harrisburg, AR 72432-9743
Brown, Marty 5301 Summertree Drive, North Little Rock, AR 72116-6626
Brown, Michael A. 2008 Sycamore, Forrest City, AR 72335-4842
Brown, Otto J. 3501 Pike Avenue, North Little Rock, AR 72118-4821
Brown, Robert PO Box 525, Clarksville, AR 72830-0525
Brown, Robert T. P.O. Box 130, Cotter, AR 72626-0130
Brown, Sam P. O. Box 249, Magazine, AR 72943-0249
Brown, Ted 400 Rosemary Lane, Blytheville, AR 72315-1738
Brown, Theodis RR 9 Box 354A, Hot Springs, AR 71913-9806
Brown, Van HCR 68 Box 14, Salem, AR 72576-9502
Brown, William R. 200 East Church Street, Morrilton, AR 72110-3420
Browne, James F. 918 East Main Street, Blytheville, AR 72315-2524
Brownholtz, Ray 110 West Pine Drive, Hot Springs, AR 71913-2531
Browning, Mark P. O. Box 411, Mansfield, AR 72944-0411
Bryan, N. C. Route 1 Box 248, Bismarck, AR 71929-8151
Bufford, Frank W. 533 Christy, Trumann, AR 72472-1604
Bunch, Kenneth I. PO Box 40, Fouke, AR 71837-0040
Burgess, Erby PO Box 126, Cord, AR 72524-0126
Burke, Rick PO Box 206, Cherry Valley, AR 72324-0206
Burkhalter, Ron PO Box 161, Redfield, AR 72132-0161
Burks, Ronald L. 4189 Highway 376 South, Camden, AR 71701-8823
Burney, Gary L. RR 1 Box 28-W, West Fork, AR 72774-9801
Burroughs, Eugene 173 Ouachita 164, Camden, AR 71701-9786
Burton, Buddy Route 2 Box 20, Crossett, AR 71635-9204
Bush, Troy RR 1 Box 130, Hughes, AR 72348-9508
Butler, David HCR 66 Box 225, Yellville, AR 72687-9617
Butler, Stephen A. 1421 Alcoa Road, Benton, AR 72015-3506
Byers, Frank PO Box 278, Waldo, AR 71770-0278
Byler, Tony 500 Walker East Road, Rogers, AR 72756-9852
Bynum, Forrest D. RR 3 Box 382, Mountain Home, AR 72653-9439
Bynum, Jim Box 3413 WBC, Walnut Ridge, AR 72476-1101
Byrd, Robert K. 1775 Lyon Street, Batesville, AR 72501-4706
Byrum, James D. P. O. Box 498, Carlisle, AR 72024-0498
Cain, Roy RR 4 Box 109C, Huntsville, AR 72740-9101
Caldwell, Refus PO Box 176, Perryville, AR 72126-0176
Calhoon, Lile RR 1 Box 453, Fulton, AR 71838-9714
Callison, Winford L. PO Box 130, Austin, AR 72007-0130
Cameron, Don 2014 North Wyatt Drive, El Dorado, AR 71730-9262
Camp, Coy PO Box 352, Yorktown, AR 71678-0352
Campbell, Joe E. 600 North Cox, Benton, AR 72015-6026

Canary, Bill P. O. Box 45, Mount Vernon, AR 72111-0045
Cannon, Bob RR 1, Sage, AR 72573
Cantley, Harold RR 1 Box 258, Watson, AR 71674
Cardin, Bruce PO Box 267, Junction City, AR 71749-0267
Carpenter, Gene Route 6 Box 215A, Pocahontas, AR 72455-9806
Carpenter, Ronnie Route 5 Box 320, Monticello, AR 71655-9520
Carsell, Sidney G. 18824 Crystal Valley Road, Little Rock, AR 72210-3209
Carter, Aaron 7624 West Fortieth Street, Little Rock, AR 72204-7037
Carter, Charles 531 West Wood Avenue, Monticello, AR 71655-4354
Carter, Don PO Box 208, Eureka Springs, AR 72632-0208
Carter, Terry 2200 Kavanaugh Boulevard, Little Rock, AR 72205-3936
Catcher, Larry 13735 Osage Creek Road, Springdale, AR 72762-4401
Cato, Harrel PO Box 83, Rose Bud, AR 72137-0083
Cayce, Dick 7404 Albert Pike Road, Royal, AR 71968-8204
Chaffin, Isaac PO Box 177, Genoa, AR 71840
Chandler, Harold W. 6 East Orchard Cove, Mabelvale, AR 72103-2020
Chaney, O. D. Jr. RR 7 Box 244-D, Harrison, AR 72601-8735
Chapman, Dale HC 61 Box 387, Norfolk, AR 72658-9622
Chapman, Jack 472 Tweedy Road, Mc Rae, AR 72102
Chapman, Odis 7113 Maynard Road, Scott, AR 72142
Chappell, Roland PO Box 74, Dell, AR 72426-0074
Cheney, W. Gerald 1000 Herrington Drive, Springhill, LA 71075-2002
Cherry, Dennis PO Drawer N, Crossett, AR 71635-1814
Cherry, Tony 260 East 10th, Newark, AR 72562-9786
Childers, Larry R. Route 1 Box 145BB, Redfield, AR 72132
Chiles, Lynn RR 6 Box 68-BC, Mena, AR 71953-9810
Christian, Bill PO Box 257, Emmet, AR 71835-0257
Christian, Robert R. 10900 Crystal Hill Road, Maumelle, AR 72113-6645
Christie, Charles H. PO Box 250, Pangburn, AR 72121-0250
Christie, Lind RR 4 Box 147, Booneville, AR 72927-9109
Christmas, Thomas 219 South Freeman, Dermott, AR 71638-2414
Clark, Howard C. 300 Todd Lynn Drive, Pine Bluff, AR 71602-9802
Clark, Lee P. O. Box 53, Lockesburg, AR 71846-0053
Clark, Ron L. HCR 63 Box 138, Ozark, AR 72949-9021
Clem, Anthony Box 3047, Walnut Ridge, AR 72476
Clement, John L. RR 1 Box 55, Donaldson, AR 71941-9707
Clements, H. W. 508 Bradburn, Paragould, AR 72450-3059
Clemons, Eddie 605 West Hale, Osceola, AR 72370-2422
Cochran, Donald E. PO Box 2470, Alma, AR 72921-2470
Colbert, Charles PO Box 164, Reyno, AR 72462-0164
Cole, A. J. RR 5 Box 8, Mena, AR 71953-9401
Cole, Ken PO Box 356, Joiner, AR 72350-0356
Coleman, Victor RR 1 Box 80-17, Jacksonville, AR 72076-9801
Collie, Tom 1306 Fairlane, Conway, AR 72032-3708
Combs, Eddie 2805 South 96th Street, Fort Smith, AR 72903-5364
Conatser, Roy V. RR 8 Box 1485, Mount Pleasant, TX 75455-9808
Cone, Bill RR 1 Box 321, Harrison, AR 72601-9746
Constant, Mark Box 1884, Rivervale, AR 72377-1884
Cook, Bob R. 2410 Pine, Arkadelphia, AR 71923-4335
Cook, Dale RR 5 Box 70, Cabot, AR 72023
Coon, Don 411 Caddo, Arkadelphia, AR 71923-6121
Cooper, David HCR 80 Box 1515, Melbourne, AR 72556
Cooper, Jerry 2515 Mountain Pine Rd, Hot Springs, AR 71913-8127
Cooper, O. S. PO Box 69, Barton, AR 72312-0069

Corbitt, Don E. PO Box 134, Ratcliff, AR 72951-0134
Corder, Dennis C. RR 2 Box 174M, Perryville, AR 72126-9802
Cottrell, Dennis 760 South Lincoln, Siloam Springs, AR 72761-3705
Cowan, Steve 201 South Duncan, Fayetteville, AR 72701-5640
Coward, James 4108 Kay Drive, El Dorado, AR 71730-9272
Cowling, Milton P. PO Box 447, Prescott, AR 71857-0447
Cowling, Shelby 810 South 12th Street, Arkadelphia, AR 71923-5814
Cox, Morgan 310 Pearl Street, Augusta, AR 72006-2350
Craft, Joe E. 709 Oak Street, Clarksville, AR 72830-4312
Crain, Barry 1149 Highway 367 North, Judsonia, AR 72081-8957
Cram, Stanton G. 703 East Walters Avenue, Harrison, AR 72601-3851
Crawford, Don 804 West Washington, Kennett, MO 63857-1768
Crawford, Kirk E. 105 Clearwater Road, Judsonia, AR 72081-9761
Crenshaw, Glenn M. PO Box 94, Lead Hill, AR 72644-0094
Criswell, James A. 607 Thomas Boulevard, Springdale, AR 72764-3050
Cross, Randall RR 5 Box 464-A, Sheridan, AR 72150-9805
Crossley, Donald R. 1303 Greenwood, Hot Springs, AR 71913-4255
Crosson, Walter L. P. O. Box 11, Cotton Plant, AR 72036-0011
Crouch, David D. PO Box 5, Searcy, AR 72143-0005
Croton, Earlie A. P. O. Box 215, Bradford, AR 72020-0215
Crymes, Art 16450 Wilmot Highway, Bonita, LA 71223-9685
Culver, Loy Route 2 Box 215, Corning, AR 72422-9581
Cunningham, Don M. 203 Nichels, Hot Springs, AR 71901-6445
Cunningham, Tommy PO Box 1835, West Memphis, AR 72303-1835
Cutshall, Arthur 4770 Harrison Road, Batesville, AR 72501-9604
Cypert, Tim PO Box 466, Yellville, AR 72687-0466
Dailey, Bob 12 Northridge, Conway, AR 72032
Dale, Jimmy 1010 North 9th Street, Nashville, AR 71852-3629
Damazio, Joe PO Box 32, Oden, AR 71961-0032
Dang, Vui Ngoc 508 South 18th Street, Fort Smith, AR 72901-3944
Darling, Ted C. P. O. Box 195, Ozark, AR 72949-0195
David, Dennis J. PO Box 716, Crossett, AR 71635-0716
Davis, Gene 3615 Nitawood, Little Rock, AR 72206-6074
Davis, H. L. HC 72 Box 134-A, Mountain View, AR 72560
Davis, Harold D. P. O. Box 322, Scranton, AR 72863-0322
Davis, James R. PO Box 1174, Jonesboro, AR 72403-1174
Davis, Joe W. PO Box 333, Mansfield, AR 72944-0333
Davis, Ray D. RR 2 Box 75-D, Mc Crory, AR 72101-9550
Davis, Raymond Lee 8717 North Lake Lane, Hackett, AR 72937-4127
Davis, Rudy PO Box 2505, West Helena, AR 72390-0505
Davis, Stephen PO Box 36, Russellville, AR 72801-0036
Davis, Tom 1321 Bellemeade, Conway, AR 72032-3702
Davis, W. G. PO Box 2154, Forrest City, AR 72335-8154
Day, Dusty P. O. Box 451, Perryville, AR 72126-0451
Deahl, Timothy 4500 North Hills Blvd, North Little Rock, AR 72116-8561
Dean, Danny PO Box 1011, Alma, AR 72921-1011
Deaton, Carey PO Box 446, Keiser, AR 72351-0446
Deaton, Larry RR 1 Box 436, Osceola, AR 72370-9801
Deaton, Max 11524 N Rodney Parham Rd, Little Rock, AR 72212-4169
DeBusk, James R. 2309 Poplar, Pine Bluff, AR 71601-6465
Deere, Tom M. 310 South Main, Mountain Home, AR 72653-3851
Dennis, Paul L. 417 Maple Avenue, Springdale, AR 72764
Dewett, Louis 1406 Cheyenne Trail, Springdale, AR 72764-1770
Dewitt, Kenneth P. O. Box 120, Patterson, AR 72123-0120

Dial, Jeff 723 South 3rd Avenue, Paragould, AR 72450-5313
Dickerson, James L. Jr. Box 3079, College City, AR 72476-1101
Rev. R. B. Dickson, Jr. RR 4 Box 234, Pine Bluff, AR 71602-9517
Diffie, Harold 312 Julia Street, El Dorado, AR 71730-8214
Dillard, David Route 2 Box 247-C, Sparkman, AR 71763-9637
Dodson, Dennis PO Box 187, Monticello, AR 71655-0187
Donaldson, Larry RR 1 Box 39-C, Montrose, AR 71658
Douglas, Leroy RR 4 Box 613, Monette, AR 72447
Dover, Dane A. 14600 Joan Drive, Mabelvale, AR 72103-3012
Dowdy, Billy Joe 290 Oak Grove Road, Paragould, AR 72450-9355
Downing, Doyle RR 7 Box 230, Fayetteville, AR 72701-9407
Downing, Mike PO Box 216, Melbourne, AR 72556-0216
Draughon, Walter D. III 1901 North Pierce, Little Rock, AR 72207-4433
Drennan, Phillip W. PO Box 218, Wooster, AR 72181-0218
Dry, Herbert 504 Hwy 385 South, Searcy, AR 72143-9790
Duffel, Ferrel, Jr. PO Box 72, Cherry Valley, AR 72324-0072
Duffel, Roger PO Box 68, Armorel, AR 72310-0068
Duhon, Robert P. 504 Cherry Street, Dardanelle, AR 72834-3144
Duke, Larry PO Box 55, Friendship, AR 71942-0055
Dumas, Fred R. 1408 Ponderosa Drive, El Dorado, AR 71730-9340
Dumas, Steve 1806 South Virginia, Crossett, AR 71635-3737
Dunavant, Donald R. 3406 Mowrey Cove, Bartlet, TN 38135-2519
Dunavant, Matt 2801 Twin Rivers Apt 38, Arkadelphia, AR 71923
Duncan, Billy L. P. O. Box 113, Gregory, AR 72059-0113
Duncan, Douglas W. PO Box 736, Kensett, AR 72082-0736
Dunham, Kenneth RR 1 Box 330-3, Clinton, AR 72031
Duvall, Scott 175 Malvern Road, Arkadelphia, AR 71923-9645
DuVall, William L. PO Box 712, Cabot, AR 72023-0712
Dykes, James 803 South 5th Avenue, Cleveland, MS 38732-3621
Eaton, Terry PO Box 128, Decatur, AR 72722-0128
Edgar, Wallace RR 10 Box 472, Texarkana, AR 75502-9426
Edmiston, Don 4366 Highway 139, Paragould, AR 72450-8410
Edmondson, Edward B. 6 Regency Court, Little Rock, AR 72209-6525
Edmonson, Kenneth PO Box 153, Pottsville, AR 72858-0153
Edmonson, Ray PO Box 27, Altheimer, AR 72004
Edwards, B. J. RR 1 Box 220 C, Mena, AR 71953-9801
Ekstrum, Hubert 2406 Briar Rose Street #B, Texarkana, AR 75502-3304
Elam, Leslie PO Box 508, Huntsville, AR 72740-0508
Elder, Harold G. 244 Ramble, Hot Springs, AR 71901-3041
Elliff, Bill 62 Pleasant Valley Drive, Little Rock, AR 72212-3059
Elliott, Bill 13301 Chicot Road, Mabelvale, AR 72103-2913
Ellis, Bill 1667 Airport Road, Hot Springs National Park, AR 71913-7951
Ellis, Gene 810 Rector, Hot Springs, AR 71913-3427
Elmore, E. Harold 2740 Mount Comfort Rd, Fayetteville, AR 72703-5714
Elphinstone, Jim PO Box 626, De Queen, AR 71832-0626
Elrod, Eddie RR 2 Box 257, Malvern, AR 72104-9617
Elton, Bill 807 Oak Street, Crossett, AR 71635-3429
Ertle, Eric D. PO Box 843, Mc Gehee, AR 71654-0843
Ethrige, Grant P. O. Box 198, Lavaca, AR 72941-0198
Eubanks, Robert PO Box 1081, Diamond City, AR 72630-1081
Evans, Carroll P. O. Box 25, Hughes, AR 72348-0025
Evans, John T. 3137 State Highway 150, Blytheville, AR 72315-7105
Evans, Johnson, Jr. HC 72 Box 67, Clinton, AR 72031-9305
Evans, Marvell P. O. Box 175, Moro, AR 72368-0175

Faircloth, Joel PO Box 5735, Mansfield, AR 72944-0455
Faler, M. L. 5514 Pinnacle Lane, Pine Bluff, AR 71603-9006
Ferley, Nick 18715 Kanis Road, Little Rock, AR 72211-9519
Faulkner, Wayne 672 Greene 519 Road, Paragould, AR 72450-9350
Featherston, Bob RR 1 Box 60, Paris, AR 72855-4310
Fendley, Jackie PO Box 27, Mountain View, AR 72560-0027
Ferguson, Jack 204 East Willis, Monticello, AR 71655-5629
Ferguson, Wallace 546 West Gaines, Monticello, AR 71655-4638
Files, Jimmie D. 4201 Windsor Drive, Fort Smith, AR 72904-5737
Finfrock, Joe PO Box 518, Gentry, AR 72734-0518
Fink, George F. PO Box 121, Weiner, AR 72479-0121
Finley, Ben 200 Sherwood Forest, Mena, AR 71953-3352
Finn, John T. PO Box 797, Parkin, AR 72373-0797
Fisher, Douglas C. Jr. PO Box 42, Rover, AR 72860-0042
Fitzhugh, Bill 8428 Dollarway Road, Pine Bluff, AR 71602-2811
Fleming, William H. 16493 Deerrun Road, Alexander, AR 72002-9706
Flethcer, Ivan 832 Arkansas Street, Helena, AR 72342-3603
Floyd, Dale 817 Goodwin, El Dorado, AR 71730-7040
Floyd, Ronnie W. P. O. Box 786, Springdale, AR 72765-0786
Ford, Ronald M. 5200 Fairway Avenue, North Little Rock, AR 72116-6922
Fortner, Terry 602 Church Street, Barling, AR 72923-2629
Foster, Bennie 429 Sunset Drive, Heber Springs, AR 72543-2733
Fowler, Alfred L. 128 Van Dorn, Pea Ridge, AR 72751-2710
Fowler, Wayne Route 1 Box 2560, Heavener, OK 74937-9747
Franks, Leroy RR 2 Box 122, Bono, AR 72416-9521
Frazer, Les B. RR 1 Box 196, Lead Hill, AR 72644-9750
Frazier, Jimmy RR 2 Box 475, Tyronza, AR 72386-9462
Free, Larry RR 1 Box 294, Waldron, AR 72958-9749
Freeman, James A. Jr. 3709 Airport Road, Pearcy, AR 71964-9728
French, Leroy 7219 Rye Hill Road East, Fort Smith, AR 72901-9790
Fretz, Fred F. 211 Clinton Road, Conway, AR 72032-9783
Fricke, Mark A. P. O. Box 8, Moscow, AR 71659-0008
Frizzell, Lamar 3758 Clarke Road, Memphis, TN 38115-4927
Fryar, Len 2050 Elaine Circle, Arkadelphia, AR 71923-6636
Gannaway, Jody PO Box 373, Glenwood, AR 71943-0373
Gantz, Frank 5200 Jerry Drive, Little Rock, AR 72212-1916
Garner, William V. 308 Grape Street, Texarkana, TX 75502-6634
Garner, William H. PO Box 2567, West Memphis, AR 72303-2567
Garrison, Fred, Jr. RR 2 Box 200X, Lexa, AR 72355-9802
Garrison, Max 29 Oakwood, Cabot, AR 72023-3924
Garvin, Carl PO Box 97, Valley Springs, AR 72682-0097
Gatchel, James 603 Andy Street, Springdale, AR 72762
Gates, Mac S. 2017 Wilson Street, Malvern, AR 72104-6025
Gathright, Doug 1405 East 6th Avenue, Pine Bluff, AR 71601-5210
Gay, Fred M. 19126 Congo Ferndale Road, Little Rock, AR 72210-5532
Gebauer, Albert W. PO Box 59, Garfield, AR 72732-0059
Gentry, Lewis O. PO Box 69, Mineral Springs, AR 71851-0069
George, Jerry PO Box 101, Donaldson, AR 71941-0101
George, Wes PO Box 97, Dyess, AR 72330-0097
Gerrish, Tommy L. RR 3 Box 603, Arkadelphia, AR 71923-9346
Gibbs, Claude PO Box 226, Bald Knob, AR 72010-0226
Gibson, Marck 101 North Elm Street, Jacksonville, AR 72076-4606
Gilchrist, Mike Jr. 3820 W 20th Street, Pine Bluff, AR 71603-3773
Gill, Eldron U. P. O. Box 377, Tyronza, AR 72386-0377

Gillen, Joe PO Box 2308, Harrison, AR 72602-2308
Gipson, Gary 515 Woodlane, Benton, AR 72015-3668
Gloor, O. J. 1701 Leonard Street, Harrison, AR 72601-3103
Glover, Edgar T. 707 Cross Street, Smackover, AR 71762-2100
Glover, Jim A. 1433 Meadowbrook Drive, Heber Springs, AR 72543-4702
Goacher, Cecil 1005 Lindauer Road, Forrest City, AR 72335-2937
Goatcher, Earl G. PO Box 1019, Clinton, AR 72031-1019
Gober, Lynn RR 1 Box 82, Dumas, AR 71639-9705
Godfrey, John 2265 Lyon, Batesville, AR 72501-4916
Goff, Barry HC 80 Box 557, Melbourne, AR 72556-9500
Gold, Willie Route 1 Box 394-A, Lonoke, AR 72086-9771
Golden, Oscar N. 612 Valley View Road, Benton, AR 72015-2366
Goode, William L. RR 2 Box 315C, Lake Village, AR 71653
Goodman, R. W. 3603 Medallion, Jonesboro, AR 72401-0608
Goodrum, Dick 4612 South 29th Street, Fort Smith, AR 72901-8206
Goodson, Eddie 609 Hickory Street, Crossett, AR 71635-3507
Gordon, Terrel G. 1509 Rolling Hills Drive, Fayetteville, AR 72703-3658
Gore, Victor Piney Grove BC, RR 1 Box 311, Lewisville, AR 71845-9707
Grafton, James PO Box 126, Thornton, AR 71766-0126
Gragg, Zane A. PO Box 587, Monette, AR 72447-0587
Graham, Ronald W. 801 Avenue 3 Southeast, Atkins, AR 72823-4913
Gramling, Marion 3307 Garden Lane, Paragould, AR 72450-3851
Gramling, Troy PO Box 1705, Paragould, AR 72451-1705
Grant, Benny P. O. Box 486, Bryant, AR 72022-0486
Gray, Chester PO Box 584, Booneville, AR 72927-0584
Gray, Clyde PO Box 347, Berryville, AR 72616-0347
Gray, Horace E. PO Box 216, Perryville, AR 72126-0216
Green, Al PO Box 449, Bearden, AR 71720-0449
Green, Daniel RR 2 Box 190, London, AR 72847-9405
Green, Harold R. 513 Harris Street, Bryant, AR 72022-3019
Green, Johnny PO Box 64, Crawfordsville, AR 72327-0064
Green, Robert PO Box 343, Hermitage, AR 71647-0015
Greenslade, Jim M. 915 East 6th, Mountain Home, AR 72653-4101
Greenway, Greg PO Box 211, Almyra, AR 72003-0211
Greer, Allan R. PO Box 758, Marianna, AR 72360-0758
Greer, Amos PO Box 1123, Paragould, AR 72451-1123
Greer, John H. 32 Summerfield, Conway, AR 72032-3304
Greer, Tom 801 Crittenden, Arkadelphia, AR 71923-5954
Gregory, Gene P. O. Box 186, Arkansas City, AR 71630-0186
Griever, Elmer E. 223 East Rogers, Harrison, AR 72601-5220
Griffin, Glenn HC 75 Box 119, Marshall, AR 72650-9618
Griffin, James 14 Piney Woods Drive, Damascus, AR 72039-9236
Griffith, Bill RR 1 Box 45, Damascus, AR 72039-9413
Griffith, Mark 704 Heather Way, Barling, AR 72923-1975
Griffith, Mike RR 5 Box 461, Monticello, AR 71655-9805
Grigg, Estel RR 1 Box 420, Gassville, AR 72635-9724
Griggs, Wilburn 1994 Highway 351, Paragould, AR 72450-9672
Gripka, Tom Route 9 Box 1001, Rogers, AR 72756-8303
Grubbs, Doug PO Box 324, Clarendon, AR 72029-0324
Gryder, Robert F. 630 East Pecan, El Dorado, AR 71730-7630
Guerra, John E. 24320 North Sardis Road, Bauxite, AR 72011
Guess, Bob PO Box 225, Hunter, AR 72074-0225
Guinn, Dendin RR 1 Box 282-A, Mena, AR 71953-9735
Guinn, Doug Route 3 Box 312, Mena, AR 71953-9437

Guillick, Gene Route 1 Box 671, Hackett, AR 72937-9617
Guthrie, James PO Box 408, Gurdon, AR 71743-0408
Gutierrez, Oscar P. O. Box 609, Fort Smith, AR 72902-0609
Guy, Carl 331 East Elizabeth, Osceola, AR 72370-3618
Gwin, Lee J. P. O. Box 114, Waldron, AR 72958-0114
Haga, Fritz PO Box 225, Waldron, AR 72958-0225
Hagan, John R. P. O. Box 196, Tucker, AR 72168-0196
Hair, Gary 1600 North Avalon, West Memphis, AR 72301-1602
Hall, Bob PO Box 188, Caraway, AR 72419-0188
Hall, Joe 906 South 26th Street, Arkadelphia, AR 71923-6524
Hall, John Henry 330 Worthington, Eudora, AR 71640-2885
Hall, Randall 297 Highway 4 West, Warren, AR 71671
Hamer, Clyde 111 Ouachita 406, Camden, AR 71701-9642
Hamilton, Mike RR 4 Box 248, Ashdown, AR 71822-9603
Hampton, Charles A. 1 Kimberly Drive, Arkadelphia, AR 71923-9300
Haney, Roger 301 East Thomas Green Road, Jonesboro, AR 72401-8936
Hansell, Harold 121 Dogwood Lane, Searcy, AR 72143-9420
Hardy, Kirk RR 1 Box 41-A, Damascus, AR 72039-9801
Hargett, Charles 5 Glen Cove, Arkadelphia, AR 71923-3514
Harmon, James A. RR 4 Box 252-B, Harrison, AR 72601-9804
Harness, Van 7025 Greers Ferry Road, Greers Ferry, AR 72067
Harper, Bob J. 8203 Dollarway Road, White Hall, AR 71602-2806
Harrington, Hank 16316 Landmark Road, Little Rock, AR 72206-6022
Harris, B. K. RR 5 Box 404, Monticello, AR 71655-9805
Harris, Darryl PO Box 37, Smithville, AR 72466-0037
Harris, Lawrence PO Box 7, Maynard, AR 72444-0007
Harris, Tom P. O. Box 321, Hartford, AR 72938-0321
Harris, Troy PO Box 162, Harrell, AR 71745-0162
Harris, V. L. PO Box 642, Paris, AR 72855-0642
Harris, William D. 3305 Sunshine Road, Royal, AR 71968-9729
Harrison, Ed. Jr. 1718 N Hutchinson Street, Pine Bluff, AR 71602-4022
Harrison, Lawrence W. PO Drawer A, Norphlet, AR 71759-0601
Harrison, Terry O. 901 South Washington, El Dorado, AR 71730-7269
Hartness, Nicholas P. O. Box 34, Kingston, AR 72742-0034
Hartness, Robert 30 Ryan Drive, Greenbrier, AR 72058-9229
Hartsfield, Bobby 6817 Shannon Road, Pine Bluff, AR 71603-9780
Harville, J. T. 420 Sales Street, Camden, AR 71701-6539
Hassell, Jerre PO Box 747, Stuttgart, AR 72160-0747
Hatfield, Bill PO Box 438, Dierks, AR 71833-0438
Hatfield, David P. O. Box 1206, Conway, AR 72032-1206
Hatfield, Lawson 1808 Royal Oaks Drive, Malvern, AR 72104-5753
Hatfield, Stephen G. 13th and Franklin, North Little Rock, AR 72114
Hatley, Thomas E. 506 West Poplar, Rogers, AR 72756-4440
Hawkins, Gary RR 2 Box 83, Perryville, AR 72126-9611
Hawkins, Mackie 1803 Sandra Lane, Benton, AR 72015-1723
Hawkins, Rickie Route 1 Box 215, Imboden, AR 72434-9600
Hayes, Bill 1114 South Pine, Stuttgart, AR 72160-6323
Hayes, James P. 437 Highway 582, Oak Grove, LA 71263-8773
Head, Howard RR 1 Box 384, Sidney, AR 72577-9722
Heard, Cary P. O. Box 4064, North Little Rock, AR 72116-0064
Heehler, Ed RR 1 Box 235-AA, Mena, AR 71953-9801
Hellums, Eldon PO Box 150, Pyatt, AR 72672-0200
Henderson, Mike PO Box 565, Leachville, AR 72438-0565
Hensley, James L. 48 Timberlane, Texarkana, TX 75501-9521

Henson, Frank PO Box 101, Griffithville, AR 72060-0101
Henson, Gary 519 East Third, Rector, AR 72461-1801
Henson, Harold PO Box 355, Farmington, AR 72730-0355
Hernandez, Ariel A. P. O. Box 589, Warren, AR 71671-0589
Herod, John PO Box 24, Bluffton, AR 72827-0024
Herring, Leonard 420 Natchez Trace, Harrison, AR 72601-3113
Herring, Wilbur 1100 Wilmar Circle, Jonesboro, AR 72401-3869
Herrington, Robert PO Box 86, Portland, AR 71663-0086
Hester, William L. 9701 W Markham Street, Little Rock, AR 72205-2123
Hickman, James W. 2100 South Tyler Street, Little Rock, AR 72204-3774
Hicks, A. B. 22 Jay Circle, Cabot, AR 72023-3556
Hicks, Chris 2601 Southeast 2nd Street, Hoxie, AR 72433-3306
Hicks, Glen H. HCR 64 Box 631, Flippin, AR 72634-9651
Higgs, Sam PO Box 338, Calion, AR 71724-0338
Highfill, Jerry D. 5025 Lynch Drive, North Little Rock, AR 72117-4424
Hight, Timothy A. P. O. Box 219, Newport, AR 72112-0219
Hilburn, Billy 923 West Bingham Road, Little Rock, AR 72206-9538
Hill, Gary 2911 Lawson Road, El Dorado, AR 71730-9363
Hinton, Scott T. 206 Fairway Avenue, Sherwood, AR 72116
Hixson, Laddie W. PO Box 461, Hampton, AR 71744-0461
Hobbs, Larry RR 1 Box 266, Mena, AR 71953-9732
Hobbs, Robbie L. P. O. Box 176, Stephens, AR 71764-0176
Hobbs, Tim PO Box 114, Branch, AR 72928-0114
Hodde, Herbert PO Box 358, De Valls Bluff, AR 72041-0358
Hodge, David 4011 Friendly Hope Road, Jonesboro, AR 72401-9225
Hodges, Gene E. 16253 Bailey Road, Lincoln, AR 72744-9292
Hodges, Jesse W. 208 Saint Francis, Marked Tree, AR 72365-2239
Hodges, John PO Box 70, Viola, AR 72583-0070
Hodges, Leroy RR 6 Box 110, Harrison, AR 72601-8818
Hodges, Wesley J. 622 South Kelley Street, Harrison, AR 72601-5608
Hogan, Joseph A. PO Box 844, Harrison, AR 72602-0844
Hogan, Randall PO Box 247, Waldron, AR 72958-0247
Hogue, Wesley 3714 Elmwood Road, Greenwood, AR 72936-7955
Holbrook, Dean PO Box 834, Palestine, AR 72372-0834
Holcomb, Jerry PO Box 503, Bentonville, AR 72712-0503
Holcomb, Jesse 7918 Hart Road, Benton, AR 72015-9517
Holland, Bruce 175 East First Street, Gentry, AR 72734-9747
Hollingsworth, Paul 391 Highway 160 West, Banks, AR 71631-9271
Holst, Fred PO Box 91, Plumerville, AR 72127-0191
Holt, Paul M. P. O. Box 187, Sparkman, AR 71763-0187
Holt, Rex 1010 South Main, Jonesboro, AR 72401-3509
Honts, Curtis 906 Ridge Road, Benton, AR 72015-5833
Hook, Don 3016 Ware, Little Rock, AR 72204-4846
Hoover, Charles Route 3 Box D 65, Monticello, AR 71655-9803
Horne, John W. 2400 Dodson Avenue, Fort Smith, AR 72901-4122
Horne, Larry 1516 North Eleventh Street, Van Buren, AR 72956-2629
Horne, Rex M. 1000 Bishop Street, Little Rock, AR 72202-4699
Hoskins, Thomas HCR 88 Box 85 A, Biscoe, AR 72017-0059
Hovis, Patrick PO Box 27, Ravenden, AR 72459-0027
Howard, William F. 3069 Salem Road, Benton, AR 72015-9750
Howell, Dale HC 65 Box 161, Norman, AR 71960-8503
Howell, Eddy 307 Helen Street, Conway, AR 72032-6146
Howell, Sam M. 1104 West Cherry, Clarksville, AR 72830-2606
Howie, Eugene A. 609 Cedar Street, Crossett, AR 71635-3415

Hoyle, Vassar V. 103 Northeast "H" Street, Bentonville, AR 72712-5432
Hubbard, Don R. PO Box 25, Carlisle, AR 72024-0025
Hubbard, Guy 6119 Columbia 36, Magnolia, AR 71753-9651
Huddle, Howard PO Box 96, Biggers, AR 72413-0096
Hudson, David PO Box 463, Salem, AR 72576-0463
Hudson, Joe PO Box 621, Mountain Home, AR 72653-0621
Hudson, Van 2524 Bryant Avnuue, Camden, AR 71701-6517
Huffmaster, J. B. PO Box 5, Alicia, AR 72410-0005
Hughes, Eugene RR 2 Box 570, Gurdon, AR 71743-9232
Hughes, J. E. 1315 New Castle Road, Forrest City, AR 72335-2227
Hughes, James E. PO Box 1, Norman, AR 71960-0001
Hughes, James C. 1309 Highway 96 SW, Lavaca, AR 72941
Hughes, Mike RR 10 Box 210C, Texarkana, AR 75502-9810
Hull, J. R. RR 72 Box 120, Mountain View, AR 72560
Hulsey, Michael D. PO Box 6, Hermitage, AR 71647-0006
Hurd, John M. 7411 "H" Street, Little Rock, AR 72205-2638
Hurley, Charles 1301 Chickasawba, Blytheville, AR 72315-3136
Hurst, Glen D. 3116 Race, Jonesboro, AR 72401-7412
Huskey, Doug HC 62 Box 415, Norfolk, AR 72658-9713
Huskey, Paul PO Box 72, Saint Joe, AR 72675-0072
Hutchings, Bill P. O. Box 133, Success, AR 72470-0133
Hutchins, Cliff PO Box 726, Jacksonville, AR 72076-0726
Hutchinson, Johnny G. 515 E Highland Drive, Jonesboro, AR 72401-6012
Hutsell, David L. P. O. Box 297, Cedarville, AR 72932-0297
Hyde, Gary 104 Center Crescent, Blytheville, AR 72315-2008
Hyde, Rick 817 West Young Street, Malvern, AR 72104
Icenhower, Max RR 13 Box 459, Texarkana, TX 75501-9119
Ingram, Danny PO Box 56, Sage, AR 72573-0056
Inmon, Robert E. 4617 Oak Grove Rd, North Little Rock, AR 72118-1924
Jackson, Barry P. O. Box 399, Rosie, AR 72571-0399
Jackson, Kenneth E. P. O. Box 190, Bay, AR 72411-0190
Jackson, Paul 1717 North Mississippi, Little Rock, AR 72207-4033
Jackson, Raymond E. 102 Lonsdale Circle, Jacksonville, AR 72076-6320
Jackson, Robbie PO Box 14, Clarksville, AR 72830-0014
James, Milton P. O. Box 635, Greenwood, AR 72936-0635
Jarvis, Hubert E. 12214 Germania Drive, Alexander, AR 72002-2509
Jeans, David 1609 North Culberhouse, Jonesboro, AR 72401-4947
Jensen, Oliver F. 356 Quachita 68, Louann, AR 71751-8660
Johnson, Albert PO Box 326, Wilmot, AR 71676-0326
Johnson, C. A. PO Box 816, Paragould, AR 72451-0816
John, Curtis V. 1693 Pershing Highway, Smackover, AR 71762-9801
Johnson, David 400 Club Boulevard, Mountain Home, AR 72653-2743
Johnson, Larry R. 18 Edgehill Cove, North Little Rock, AR 72113-6228
Johnson, Randy Route 1 Box 7B, Etowah, AR 72428-9801
Johnson, Richard L. 1322 Old Strong Highway, Strong, AR 71765-9566
Johnson, Scott R. 6105 Shadybrook Drive, Little Rock, AR 72204-8623
Johnson, Terry 31 Star Gap Mountain Road, Greenbrier, AR 72058-9779
Johnston, James HCR 33 Box 45, Saint Paul, AR 72760-8702
Johnston, Lavelle RR 2 Box 150B, Monticello, AR 71655-9225
Jones, Bill 108 Bruce, Helena, AR 72342-3003
Jones, Charles RR 1 Box 205, Forrest City, AR 72335-9801
Jones, Charles H. RR 2 Box 256, Hampton, AR 71744-9660
Jones, Clyde 1605 Wisconsin, Pine Bluff, AR 71601-6801
Jones, Dennis 761 Crestwood, Camden, AR 71701-2757

Jones, James M. Route 1 Box 483A, Huntington, AR 72940-9801
Jones, Joseph P. O. Box 40, Prairie Grove, AR 72753-0040
Jones, Larry RR 4 Box 90, Prescott, AR 71857-9715
Jones, Mike PO Box 55, Bigelow, AR 72016-0155
Jones, Willis PO Box 342, Clarksville, AR 72830-0342
Justice, Brad PO Box 108, Hatfield, AR 71945-0108
Kary, Robert RR 1 Box 366A, Marked Tree, AR 72365-9801
Kausler, Gerald PO Box 9, Leachville, AR 72438-0026
Keen, Bobby RR 2 Box 3, Mc Crory, AR 72101-9502
Keen, Ted G. RR 2 Box 388, Dumas, AR 71639
Keifer, Steve 8410 Ferndale Cutoff, Little Rock, AR 72211-9496
Kelems, Roy PO Box 718, Caraway, AR 72419-0718
Kendrick, Bill G. HC 73 Box 279, Dogpatch, AR 72648-9738
Kennedy, Daniel 104 East Valentine, Jacksonville, AR 72076-5632
Kerry, Andrew A. 7222 Yorkwood Drive, Little Rock, AR 72209-8243
Kerst, Al 4107 Forrest Hills Road, Jonesboro, AR 72401-8557
Kimbrell, John F. RR 1 Box 73-1, Springfield, AR 72157-9703
Kimbriel, Johnny 261 Paradise, Steprock, AR 72159
Kincl, Rich P. O. Box 788, Magnolia, AR 71753-0788
King, Barry 624 Convention Boulevard, Hot Springs, AR 71901-4312
King, Burnett 606 Estate Street, Clarksville, AR 72830-3904
King, David 330 East Missouri, Blytheville, AR 72315-2026
King, Dick 6801 John F. Kennedy Blvd, North Little Rock, AR 72116-5345
King, Ernest PO Box 55, Parks, AR 72950-0055
King, Mithcell, Sr. 142 West County Road 86, Blytheville, AR 72315-8708
King, Paul W. PO Box 748, Manila, AR 72442-0748
King, R. B. Route 5 Box 487-M, Hot Springs, AR 71913-9804
King, Roddy 562 Bristol Road, Mount Vernon, AR 72111-9802
Kinnett, Bob 2505 Linwood Drive, Paragould, AR 72450-9109
Kinney, James F. 111 D North 4th, Paris, AR 72855-2148
Kirkendoll, Gary PO Box 187, Greenbrier, AR 72058-0187
Kirkpatrick, Jerry A. 201 N 4th Street, Heber Springs, AR 72543-3044
Kirksey, Greg 211 South Market Street, Benton, AR 72015-4303
Kisor, Howard Jr. PO Box 305, Lake Hamilton, AR 71951-0305
Knapp, Roger PO Box 955, Mountain View, AR 72560-0955
Koone, Lyle PO Box 96, Floral, AR 72534-0096
Keris, William L. 24 Thousand Oaks Circle, Conway, AR 72032-9273
Kyger, J. B. Route 1 Box 8, Hindsville, AR 72738-9702
Lace, Ronnie 437 Madison Road, Forrest City, AR 72335-3949
LaCook, Dennis RR 2 Box 182, Perryville, AR 72126-9641
Ladd, Ron #4 Airport Circle, Texarkana, AR 75502-3406
Lagrone, James W. 604 South Reynolds Road, Bryant, AR 72022-3716
Laird, David C. PO Box 357, Malvern, AR 72104-0357
Lamb, Bobby 3307 Lilac, Pine Bluff, AR 71603-3819
Lanman, Richard PO Box 195, Midland, AR 72945-0195
LaRocque, Francis J. 339 South Archer, Eudora, AR 71640-2901
Lash, Robert RR 1 Box 2A, Viola, AR 72583-9604
Lashley, Mark PO Box 70, Delaware, AR 72835-0070
Lawrence, Allen P. O. Box 1077, Mena, AR 71953-1077
Lawson, John 102 North Drive, Rogers, AR 72756-9219
Layne, Ross 537 Stacey Drive, Batesville, AR 72501-5321
Le, Quyen V. 2801 Alabama Avenue, Fort Smith, AR 72901-3119
Ledbetter, Shelton Jr. 1318 West Boundary, Mena, AR 71953-3476
Lee, Bob 501 Bellwood Drive, Paragould, AR 72450-9366

Lee, Jeong S. 123 South Bailey Street, Jacksonville, AR 72076-4540
Lee, John Route 1 Box 5, Lonoke, AR 72086-9801
Lee, Richard E. RR 4 Box 331, Crossett, AR 71635-9340
Lee, Sang Kee 2400 McCain Blvd #2145-27, N Little Rock, AR 72116-7504
Lee, Thurlo PO Box 138, Oil Trough, AR 72564-0138
Legge, Ray RR 2 Box 14, Palestine, AR 72372-9532
Lene, Odell PO Box 376, Jasper, AR 72641-0376
Lewis, Charles N. 701 West 3rd, Corning, AR 72422-2760
Lewis, Floyd Jr. 200 West Main, El Dorado, AR 71730-5605
Lewis, Jimmie L. 1511 Elm, Crossett, AR 71635-4105
Lewis, Larry 5023 Mussett Road, Fort Smith, AR 72904-2035
Lewis, Roy F. 22810 Ethel Drive, Mabelvale, AR 72103-9755
Light, Marty B. 2316 Circle Drive, Jonesboro, AR 72401-5840
Lim, Seunghwa P. Townhouse E #27, 840 E Main, Blytheville, AR 72315
Lindley, Mike 209 West Huron, Stuttgart, AR 72160-2825
Lindsey, James S. 4106 East Ninth, Texarkana, AR 75502-8304
Lindsey, Joseph Route 1 Box 401, Monticello, AR 71655-9121
Linebarger, Charles 2210 Old County Road, Pochahontas, AR 72455
Lingo, Harry 617 Lincoln, Lonoke, AR 72086-3610
Litaker, Mack HCR 64 Box 7, Shirley, AR 72153-9301
Livermore, George 606 West End Street, Springdale, AR 72764
Lloyd, Harold Jr. PO Box 302, Ozark, AR 72949-0302
Locke, Charles PO Box 217, Wheatley, AR 72392-0217
Loe, Roland W. 2101 Hays Street, Texarkana, AR 75502-6945
Loggins, Larry RR 6 Box 65, Clinton, AR 72031-9015
Loghry, Joe PO Box 127, Imboden, AR 72434-0127
Long, Johnnie 6341 Battorff Road, Pangburn, AR 72121
Long, Ron 12550 Highway 16W, Fayetteville, AR 72703-9147
Love, Michael PO Box 297, Charleston, AR 72933-0297
Love, Tim RR 1 Box 284C, Glenwood, AR 71943-9801
Lovell, Captain PO Box 88, Harrisburg, AR 72432-0088
Lyles, A. C. PO Box 238, Hatfield, AR 71945-0238
Lynch, Bill E. 213 East Broadway, Spiro, OK 74959-3009
Lynch, Daniel E. P. O. Box 134, Mountain Pine, AR 71956-0134
Lynch, George 101 North 4th Street #13, Arkadelphia, AR 71923-5130
Macks, Manuel PO Box 906, Melbourne, AR 72556-9505
Maddox, Jackie 594 Honeyhill Road, Searcy, AR 72143
Magar, Randy 1817 Claude Road, Pine Bluff, AR 71602-8752
Magee, Henry 4 Beauregard Drive, Little Rock, AR 72206-2722
Maines, Allen E. 2400 West Oak, Rogers, AR 72756-3944
Malone, Jim M. 4985 Byron Road, Memphis, TN 38122-4317
Manes, Richard A. 2201 South Dallas, Fort Smith, AR 72901-6825
Mangrum, Earl 1603 S 2nd Avenue #12, Paragould, AR 72450-5753
Mann, Terry PO Box 85, Beirne, AR 71721-0085
Manuel, Eugene 2062 Highway 31 North, Beebe, AR 72012-9783
Marlin, Keith Route 2 Box 305, Walnut Ridge, AR 72476-9446
Marshall, John E. 2710 Massard Road, Fort Smith, AR 72903-5295
Martin, Charles Route 2 Box 79, Scott, AR 72142-9517
Martin, Darrell PO Box 393, Ward, AR 72176-0393
Martin, Don PO Box 292, Colt, AR 72326-0292
Martin, Eddie D. PO Box 4061, Poplar Bluff, MO 63901-1521
Martin, Gary 308 Eureka Garden Road, North Little Rock, AR 72117-3830
Martin, James E. 49 Oak Meadows, Cabot, AR 72023-3400
Martin, Raymond J. 20356 Groth Road, Springdale, AR 72764-8955

Martin, Robert A. 4701 East End Road, Hensley, AR 72065-9441
Martin Stephen C. PO Box 637, Flippin, AR 72634-0637
Massey, Bengy 620 North 10th Street, Paragould, AR 72450-2819
Massey, Robert 1610 Monte Ne Road, Rogers, AR 72756-6022
Matlock, Jesse RR 8 Box 442, Harrison, AR 72601-8514
Matthews, Don R. 507 North Rosser Street, Forrest City, AR 72335-3250
Matthews, John C. 1910 Scenic Road, Jonesboro, AR 72401-5654
Maxwell, Randy 10200 West 36 Street, Little Rock, AR 72204-6612
Mayes, Ronnie L. P. O. Box 67, Beebe, AR 72012-0067
Maynard, Chester S. 107 Poinsetta Drive, Little Rock, AR 72205-2247
Mays, Charles 625 Leonard Street, Hot Springs, AR 71913-5864
McAlister, Charles E. 600 Garland, Hot Springs, AR 71913-3531
McAnally, Johnny PO Box 168, Amity, AR 71921-0168
McBryde, George RR 2 Box 103, Hiwasse, AR 72739-9617
McCain, James PO Box 296, McCaskill, AR 71847
McCarty, H. D. 315 West Maple Street, Fayetteville, AR 72701-4135
McCarver, Robert 1410 Pecan, Texarkana, AR 75502-4326
McCasland, Therman RR 5 Box 352-A12, Texarkana, TX 75501
McClanahan, John H. 517 Cherry Street, Pine Bluff, AR 71601-3946
McClelland, David PO Box 1671, Fayetteville, AR 72702-1671
McClure, Luther 963 East Sixth, Booneville, AR 72927-3823
McCord, David PO Box 0, Hazen, AR 72064
McCormick, Donald W. 2804 Pine Street, Texarkana, TX 75503-4122
McCraw, J. M. HC 62 Box 175, Ozone, AR 72854-9121
McDaniel, James 215 West Elm, Brinkley, AR 72021-3205
McDaniel, Larry 207 Brewster, Fordyce, AR 71742-2801
McDaniel, Mike PO Box 254, Lake City, AR 72437
McDaniel, Paul D. 509 East B Avenue, Heavener, OK 74937
McDaniel, Robert W. 201 East Haywood, England, AR 72046-1843
McDill, Elvin RR 3 Box 13, Hamburg, AR 71646-9509
McKinnon, Jack W. 1311 North Frankfort, Russellville, AR 72801-3023
McLemore, David P. O. Box 782, Russellville, AR 72801-0782
McMahan, Kenny RR 3 Box 32A, Trumann, AR 72472-9803
McManus, Bob 217 Gannaway, Warren, AR 71671-2925
McMinn, Timothy W. PO Box 6026, Sherwood, AR 72116-0426
Medlin, Del P. O. Box 1023, Cabot, AR 72023-1023
Meeks, Robert G. 9302 I-30, Little Rock, AR 72209
Meggs, Bobby P. O. Box 247, Hermitage, AR 71647-0247
Meharg, Eddie 1704 Forey Street, Judsonia, AR 72081-9421
Mellinger, Tommy P. O. Box 749, El Dorado, AR 71731-0749
Melton, Bill 36 Thomas Circle West, Eureka Springs, AR 72632-4316
Meredith, Robert RR 5 Box 356-1, Harrison, AR 72601-8921
Meredity, Robert PO Box 280, Waldo, AR 71770-0280
Merrill, Michael PO Box 500 Cummins Unit, Grady, AR 71644
Merritt, William P. 162 Hwy 225 East, Greenbrier, AR 72058-9739
Middleton, Quentin RR 2 Box 2294, Branson, MO 65616
Milam, Bill PO Box 196, Lamar, AR 72846-0196
Miles, Larry T. PO Box 69, Grubbs, AR 72431-0069
Miller, Chester E. RR 1 Box 285, Evening Shade, AR 72532-9751
Miller, Craig RR 5 Box 463, Jonesboro, AR 72401-9805
Miller, Danny 115 Ouachita 397, Camden, AR 71701-9688
Miller, David RR 1 Box 220, London, AR 72847-9700
Miller, Don W. 8601 Indianhead Drive, Sherwood, AR 72120-3652
Miller, Dwain PO Box 646, Hampton, AR 71744-0646

Miller, Jerry RR 4 Box 70, Trumann, AR 72472-9804
Miller, Larry Route 1 Box 232, Dumas, AR 71639-9724
Miller, Norman 126 Cedar Crest, Judsonia, AR 72081-8765
Miller, Scott PO Box 551, Plainview, AR 72857-0551
Miller, Thomas PO Box 488, Beebe, AR 72012-0488
Millikin, Jerry PO Box 126, Concord, AR 72523-0146
Minick, Leon 2517 Minick Lane, Jonesboro, AR 72401-9207
Minton, Dan 911 South Seventh Street, Paragould, AR 72450-5016
Mitchell, David 600 Garland, Hot Springs National Park, AR 71913-3531
Mitchell, Jere D. P. O. Box 906, Fayetteville, AR 72702-0906
Mixon, Jerry W. 2350 Central Avenue, Hot Springs, AR 71901-7520
Monk, Dwayne Lee 450 Lonsdale Cutoff Rd, Hot Springs, AR 71901-7529
Moody, Joel E. 3150 Albert Pike, Hot Springs, AR 71913-4515
Moody, Loy HC 63 Box 209, Clinton, AR 72031-9214
Moore, David 1801 West Seventeenth Street, Pine Bluff, AR 71603-4071
Moore, Kenneth W. PO Box 547, Walnut Ridge, AR 72476-0547
Moore, Kenny 43 Arjona Way, Hot Springs National Park, AR 71909-7646
Moore, Sam 708 North Twelfth Place, Rogers, AR 72756-3486
Morgan, Barry RR 1 Box 82-B, Colt, AR 72326
Morgan, James C. 2143 Highway 4 West, Camden, AR 71701-7427
Morris, Billy E. P. O. Box 36, Jacksonport, AR 72075-0036
Morris, Clyde 2212 Needham Street, Jonesboro, AR 72401-7209
Morris, Thomas G. 1302 North New Orleans, Brinkley, AR 72021-2045
Morrison, Robert 4409 South 21st Street, Fort Smith, AR 72901-8003
Morrow, Ricky L. 107 Percy Church Place, Percy, AR 71964-9617
Moseley, Donald S. 9008 Sylvan Hills Hwy, N Little Rock, AR 72120-2934
Mote, David RR 1 Box 136, Lake City, AR 72437-9542
Mulford, Don RR 3 Box 344A, Russellville, AR 72801-9803
Mullins, Thomas C. 2305 Rosewood, Newport, AR 72112-2315
Murphy, Bruce 1010 Combs, El Dorado, AR 71730-5450
Murphy, E. Truett PO Box 521, Imboden, AR 72434-0521
Nall, Don A. P. O. Box 2455, Batesville, AR 72503-2455
Nauman, John A. 2901 West Olive, Rogers, AR 72756-1740
Naylor, Raymond Route 1 Box 133A, Fordyce, AR 71742-9735
Neal, Jerry PO Box 336, Leslie, AR 72645-0336
Neal, Price RR 1 Box 165, Waldron, AR 72958-9726
Nease, Ron 1097 Highway 290, Hot Springs, AR 71913-9801
Neathery, Scott PO Box 87, Hope, AR 71801-0087
Neff, Denny 1421 North 9th Street, Van Buren, AR 72956-2686
Neihouse, John 810 Clinard Lane, Central City, AR 72941-7007
Nelson, Hugh 616 North Jefferson, El Dorado, AR 71730-4615
Nelson, Richard PO Box 303, Hartford, AR 72938-0303
Newberry, David K. 701 Main, Crossett, AR 71635-3421
Newberry, Dean E. 709 Summit Loop, Rogers, AR 72756-3039
Newman, C. Rex P. O. Box 1652, Pine Bluff, AR 71613-1652
Newman, James PO Box 116, Tillar, AR 71670-0116
Newman, Warren HC 87 PO Box 670, Salem, AR 72576-9805
Newsted, Allan PO Box 903, Danville, AR 72833-0903
Nichols, George W. 1113 Logan Lane, Blytheville, AR 72315-1557
Nipp, Joe 49 Skyline Drive, Greers Ferry, AR 72067
Nixon, Lester C. RR 1 Box 79 A, Bee Branch, AR 72013-9718
Noble, Harry Y. Jr. PO Box 248, Wilmot, AR 71676-0248
Noles, Ronny HC 63 Box 208 K, Mount Ida, AR 71957-9752
Norman, Carel Route 3 Box 58, Van Buren, AR 72956-9501

Norris, Glenn 3700 East Highway 148, Blytheville, AR 72315-7954
Northcutt, Paul 107 North Broadway, El Dorado, AR 71730-3201
Norton, Robert 711 Gibson Road, Harrison, AR 72601-8852
Nowell, James B. PO Box 372, Turrell, AR 72384-0372
Nowlin, James RR 4 Box 221AA, Forrest City, AR 72335
Nuckolls, Richard PO Box 254, Pleasant Plains, AR 72568-0254
O'Neel, George 50 East Lancashire Boulevard, Bella Vista, AR 72714-2507
Oakley, William P. 603 Highway 181, Blytheville, AR 72315-5906
Oaks, Fred P. RR 2 Box 125C, Perryville, AR 72126-9622
Odum, Mitchel 1850 Huntsville Road, Fayetteville, AR 72701-7331
Ogle, Marvin M. P. O. Box 1, Tupelo, AR 72169-0001
Oglesby, Jack P. O. Box 75, Timbo, AR 72680
Overton, Kenneth W. PO Box 623, Marked Tree, AR 72365-0623
Owen, Jim 101 Hood Place, Hot Springs, AR 71913-4937
Owens, Dennis 5103 West Malcomb Street, Pine Bluff, AR 71602-4649
Owens, Larry 2700 Spring Valley, Jonesboro, AR 72401-9008
Owens, Randy 26200 Highway 107, Jacksonville, AR 72076-9802
Oxford, Earl 702 Eleventh Street, Barling, AR 72923-2139
Palmer, Johnny Jr. 2603 SE 14th Street, Bentonville, AR 72712-6955
Palmer, Raymond 310 East Elm Street, Russellville, AR 72801-8914
Parker, Jim 2801 Twin Rivers #40, Arkadelphia, AR 71923-4215
Parker, Paul D. 27 Jessica Lane, Conway, AR 72032
Parker, Robert A. 17 Halifax Court, Little Rock, AR 72209-3610
Parker, Sam 20 Renae Drive, Greenbrier, AR 72058-9615
Parris, Stan 315 South Main Street, Hope, AR 71801-5202
Parsley, Robert C. 118 South Second Street, Dardanelle, AR 72834-4018
Passmore, William R. 3231 Highway 141 S, Paragould, AR 72450-8607
Patterson, Leroy PO Box 56, Roland, AR 72135-0056
Paul, Jeffrey 4315 North County Road 535, Blytheville, AR 72315-8643
Paxton, Jeff 12 Laws Road, Russellville, AR 72801-8736
Payne, Jonathan E. 15 East Thomas, Booneville, AR 72927-4631
Pearce, Preston 4 Red Bud Drive, Batesville, AR 72501-8049
Pearson, Lee F. 208 Spring Branch, Monticello, AR 71655-3842
Pearson, Othel P. O. Box 55, Norman, AR 71960-0055
Pendgraft, Larry RR 1 Box 91, Black Oak, AR 72414-9741
Pennington, Bobby C. PO Box 352, Hamburg, AR 71646-0352
Pennington, Chuck RR 2 Box 235, Arkadelphia, AR 71923-9225
Pennington, J. Elton 5100 South 31st Street, Fort Smith, AR 72901-8736
Perkins, Jimmy F. PO Box 996, Harrison, AR 72602-0996
Perkins, Tom RR 3 Box 157B, Harrison, AR 72601-9803
Perry, Gerald S. P. O. Box 212, Strong, AR 71765-0212
Perry, Richard D. 320 North Berry Street, Springdale, AR 72764-4513
Peterson, Darin 2801 Twin Rivers Dr #27, Arkadelphia, AR 71923-4214
Petrie, Danny RR 4 Box 193A, Cabot, AR 72023-9804
Pettus, Larry RR 7 Box 108, Russellville, AR 72801-9223
Petty, Carl 815 North Main, Jonesboro, AR 72401-1724
Petty, Michael D. 721 Park Avenue, Hot Springs, AR 71901-3041
Pfenenger, Frank PO Box 241, Saint Charles, AR 72140-0241
Phelps, W. B. RR 4 Box 14, Marianna, AR 72360-9402
Philliber, William V. 930 Karla Circle, Sherwood, AR 72116-6032
Phillips, Don 319 Highway 4 East, Camden, AR 71701-8603
Phillips, Tom PO Box 122, Western Grove, AR 72685-0122
Pickins, Jack 54 Ashley Drive, Batesville, AR 72501-5244
Pickney, Ronald E. 1300 Michael, Paragould, AR 72450-5522

Pickrell, Vern 804 Langston, Mountain Home, AR 72653-3222
Pierce, Zan RR 5 Box 379-1, Monticello, AR 71655-9805
Piercy, William E. PO Box 1304, Manila, AR 72442-1502
Pierson, David P. O. Box 237, Dyer, AR 72935-0237
Pillow, Larry 701 Polk Street, Conway, AR 72032-5600
Pipkin, Travis W. PO Box 236, Wabash, AR 72389-0236
Pipkins, Emmett A. P. O. Box 804, Stuttgart, AR 72160-0804
Plummer, Larry 3010 South Boston Street, Fort Smith, AR 72901-6914
Poe, David 207 Alta, Bono, AR 72416-9600
Polk, Ardell 200 South Stewart Street, Rector, AR 72461-1735
Polk, Kenneth RR 2 Box 208A, Fouke, AR 71837
Polston, Marty PO Box 151, Nashville, AR 71852-0151
Poole, Riley Route 2 Box 5-A, De Witt, AR 72042-9802
Rev. Don Pope RR 1 Box 50 A-1, Ashdown, AR 71822-9718
Poplin, Tommy 1211-B Crutcher, Springdale, AR 72764-6420
Porter, Jack PO Box 96, Marmaduke, AR 72443-0026
Porter, Mark 703 West Cherry, Searcy, AR 72143-3617
Porter, Tim Highway 9 North, Melbourne, AR 72556
Posey, Jerold 39 Williams Road, Vilonia, AR 72173
Posey, Staton 808 Cedar Street, Prairie Grove, AR 72753-2534
Powell, Jamie PO Box 7236 Diamondhead, Hot Springs, AR 71913
Powell, Kerry G. PO Box 133, Mc Gehee, AR 71654-0133
Powell, Norman P. 11107 Bambino Street, Jacksonville, AR 72076-9659
Powell, William B. 23 Homestead Terrace, Fort Smith, AR 72904-2566
Preston, David 1306 Maple Avenue, Smackover, AR 71762-2321
Preston, Derald D. Route 2, Booneville, AR 72927-9802
Preston, James O. II PO Box 244, Stamps, AR 71860-0244
Preston, Tony 200 Southwest "A" Street, Bentonville, AR 72712-5835
Pridmore, Gary 873 Hwy 64 East, Vilonia, AR 72173-9710
Prince, Gus PO Box 22, Benton, AR 72015-0022
Prince, Troy 1201 Craighead Forest Road, Jonesboro, AR 72401-8544
Pritchett, Byron 32507 Highway 22, Charleston, AR 72933-3009
Prock, Neal 7701 Highway 271 South, Fort Smith, AR 72903-8029
Prock, Tim RR 1 Box 503, Van Buren, AR 72956-9714
Pruett, Ken RR 2 Box 191, Leachville, AR 72438-9551
Pruitt, Britt 905 North Frankfort, Russellville, AR 72801-4010
Pruitt, Wesley PO Box 146, Hardy, AR 72542-0146
Puckett, Harlin PO Box 9, Marvell, AR 72366-0009
Pullin, Charles 907 North Cherry Street, Hamburg, AR 71646-2603
Pyrton, Richard 144 Crain City Road, El Dorado, AR 71730-8930
Qualls, Bruce RR 1 Box 113, Mount Pleasant, AR 72561
Quinn, Allen 306 Station Street, Harrisburg, AR 72432-2118
Railey, David E. P. O. Box 28, Barling, AR 72923-0028
Raines, Kenneth 114 East Stephenson, Harrison, AR 72601-4328
Raines, Ralph B. P. O. Box 158, Leola, AR 72084-0158
Raines, Ronald 1117 North James Street, Jacksonville, AR 72076-3119
Rains, Rodney 915 Randall Drive, Searcy, AR 72143-3829
Ramsey, Ed, Sr. 519 Cedar, Mountain Home, AR 72653-3613
Ray, Jerry N. 801 West Indiana, Beebe, AR 72012-3111
Rayder, Bill RR 2 Box 276, Lake Village, AR 71653
Reddin, Tim 390 Barcelona Road, Hot Springs Village, AR 71909
Reddoch, Dave PO Box 117, Gillett, AR 72055-0117
Reece, Ken PO Box 5, Mayflower, AR 72106-0005
Reed, Billy RR 2 Box 344, Sparkman, AR 71763-9662

Reed, Raymond H. PO Box 527, Grady, AR 71644-0527
Reeves, Rodney 324 College, College City, AR 72476
Reynolds, Dennis PO Box 414, Coal Hill, AR 72832
Rhea, Ted 1000 Cherokee Drive, Newport, AR 72112-4641
Rhoads, Paul A. P. O. Box 17 WBC, College City, AR 72476-0017
Rice, James R. 1107 North 25th, Van Buren, AR 72956-3803
Richardson, Bob PO Box 239, Midway, AR 72651-0186
Richardson, Jack H. RR 1 Box 270, Hardy, AR 72542-9613
Richardson, Ted 1800 Atlanta, Fort Smith, AR 72901-6711
Richmond, Lynsol B. PO Box 280E, Luxora, AR 72358-0280
Riddle, Herbert O. PO Box 728, Ashdown, AR 71822-0728
Rikard, Floyd RR 1 Box 205, Hardy, AR 72542-9746
Riles, Gayle RR 1 Box 218-1, Crossett, AR 71635-9801
Ring, Larry 3017 Oak Drive, Paragould, AR 72450-3524
Ring, Owen 1017 Country Club Road, Blytheville, AR 72315-1227
Ring, Rudy PO Box 99, Walcott, AR 72474-0099
Roberts, Danny RR 1 Box 171B, Montrose, AR 71658-9113
Roberts, Graham RR 1 Box 291, Harrison, AR 72601-9738
Roberts, Richard L. P. O. Box 855, Manila, AR 72442-0855
Roberts, Steve RR 3 Box 426, Arkadelphia, AR 71923-9329
Roberts, Travis Route 4 Box 151, Crossett, AR 71635-9804
Robertson, Doyne PO Box 554, Melbourne, AR 72556-0554
Robertson, Lynn 332 Columbia Avenue, Camden, AR 71701-3605
Robins, Roger PO Box 98, Vanndale, AR 72387-0098
Robins, Ronnie 1229 North Quaker, El Dorado, AR 71730-3949
Robinson, Billy P. P. O. Box 0216, Cave Springs, AR 72718-0216
Rodgers, Kevin PO Box 100, Widener, AR 72394-0100
Rodgers, Phillip RR 5 Box 460, Jonesboro, AR 72401-9805
Rodriguez, Robert 17 Heatherbrae Circle, Little Rock, AR 72212-4325
Rogers, Faron G. 321 West Gilson, De Queen, AR 71832-3241
Rogers, James F. Jr. PO Box 723, Bradley, AR 71826-0723
Rogers, Leroy P. O. Box 1501, Van Buren, AR 72956-1501
Rogers, Ronnie W. 3601 Malvern Road, Hot Springs, AR 71901-8039
Rolen, Alan PO Box 912, Clinton, AR 72031-0809
Rose, Don 401 North Hibler, Sulphur Springs, AR 72768-2745
Rose, Donald F. PO Box 407, Jasper, AR 72641-0407
Rose, Rick RR 2 Box 412, Lake City, AR 72437-9726
Rosson, Charles PO Box 1200, Rogers, AR 72757-1200
Roughton, Ronald RR 4 Box 148-B, Bella Vista, AR 72714
Routon, Raymond P. O. Box 306, Keiser, AR 72351-0306
Rowell, Ben 626 West Olive, Rogers, AR 72756-3638
Rowland, Herbert RR 2 Box 324-A, Wynne, AR 72396-9802
Rowton, Jay RR 10 Box 815M, Texarkana, AR 75502-9810
Russell, Comer Jr. PO Box 375, Marshall, AR 72650-0375
Russell, Harold HC 68 Box 16, Powhatan, AR 72458-9604
Rutherford, Mark A. 18020 Cantrell Road, Little Rock, AR 72212-9729
Ryan, Eugene A. PO Box 6, Scotland, AR 72141-0006
Sadler, Harold D. RR 1 Box 47, Harrisburg, AR 72432-9801
Sadler, Mark 1102 Strawfloor Road, Jonesboro, AR 72401-9204
Sandefur, Keith P. O. Box 256, Desha, AR 72527-0256
Sanders, James PO Box 96, Sweet Home, AR 72164-0096
Sanders, Joel RR 5 Box 376, Berryville, AR 72616-9805
Sanders, Mike 17 Valley Ridge Road, Conway, AR 72032-9156
Sanders, Paul R. 5615 Geyer Springs Road, Little Rock, AR 72209-1812

Sanders, Ronald F. PO Box 782, Walnut Ridge, AR 72476-0782
Sanders, Woodie 323 East Martin Drive, Wynne, AR 72396-3446
Sarver, Doug PO Box 786, Springdale, AR 72765-0786
Saucier, Edward A. 921 North 39th Street, Fort Smith, AR 72903-1166
Scantling, Charles P. HC 64 Box 93, Story, AR 71970-5646
Schmidt, James 4709 Lowman Road, Pine Bluff, AR 71603-9805
Schmucker, Glen PO Box 356, Siloam Springs, AR 72761-0356
Schneider, Robert PO Box 824, Gravette, AR 72736-0824
Scott, Jimmie 114 Avant Landing Road, Buckville, AR 71956-9362
Scroggs, Bill PO Box 3422, Batesville, AR 72503-3422
Seabaugh, Mike PO Box 96, North Little Rock, AR 72115-0096
Seale, Stephen Box 3007 WBC, College City, AR 72476-1101
Self, Bert PO Box 314, Augusta, AR 72006-0314
Settles, Donald C. P. O. Box 674, Earle, AR 72331-0674
Seward, Harold RR 1 Box 573, Hope, AR 71801-9704
Shaddox, Ken 1505 California Southwest, Camden, AR 71701-5203
Shaddox, Robert F. 14718 Ironton Cutoff, Little Rock, AR 72206-5240
Sharber, Sam 3307 South 18th Street, Fort Smith, AR 72901-7015
Sharp, Troy RR 2 Box 256, Mulberry, AR 72947-9529
Shaw, John L. 838 East Cherry, Piggott, AR 72454-2211
Shaw, Tom PO Drawer 40, Clinton, AR 72031-0040
Shelton, Bob PO Box 819, Alma, AR 72921-0819
Shelton, John E. PO Box 97, Lewisville, AR 71845-0097
Shempert, Dale RR 2 Box 201, Trumann, AR 72472-9630
Shepherdson, Dale PO Box 382, Johnson, AR 72741-0382
Sherman, Emmett 905 3rd Street, Mena, AR 71953-4215
Shipman, Charles Route 1 Box 465, West Helena, AR 72390-9801
Shirey, Dale 609 Nolia, El Dorado, AR 71730-6739
Shirey, Don PO Box 353, Curtis, AR 71728-0353
Shook, Frank RR 1 Box 299 DD, Clarksville, AR 72830-9730
Short, Bruce PO Box 497, Murfreesboro, AR 71958-0497
Shy, Michael C. 624 East 9th Street, Mountain Home, AR 72653-4804
Simpson, Eddie 107 North Rose, Sheridan, AR 72150-2137
Simpson, Nathaniel 7601 Baseline Road, Little Rock, AR 72209-4442
Simpson, Terry S. 2980 Highway 64 West, Conway, AR 72032-9114
Simpson, V. W. P. O. Box 1615, Waldron, AR 72958-1615
Sinbandhit, Vathana 921 North 39th Street, Fort Smith, AR 72903-1166
Singleton, J. C. RR 1 Box 96, New Edinburg, AR 71660-9712
Slate, Colin 1800 Happy Lane, Booneville, AR 72927-5203
Slatton, John 1134 Greene 513 Road, Paragould, AR 72450-8141
Small, John E. RR 3 Box 405, Arkadelphia, AR 71923-9328
Smedley, John 808 Morrison Place, Springdale, AR 72764-2930
Smith, Barry P. Harver Hills Box 2, Malvern, AR 72104-8743
Smith, Bryan E. 1120 East Main Street, Van Buren, AR 72956-4553
Smith, Danny RR 2 Box 88-AA, Harrisburg, AR 72432-9802
Smith, Dean 911 Craig Street, Berryville, AR 72616-2939
Smith, Dennis P. O. Box 157, Higginson, AR 72068-0157
Smith, Don RR 3 Box 81C, Hampton, AR 71744-9803
Smith, Donnie P. O. Box 67, Griffithville, AR 72060-0067
Smith, Edward L. PO Box 368, Star City, AR 71667-0368
Smith, Elvis W. P. O. Box 67, Keo, AR 72083-0067
Smith, Glen H. 308 South Woodrow Street, Little Rock, AR 72205-5946
Smith, Layne E. 1400 Rolling Hills Drive, Fayetteville, AR 72703-3657
Smith, Roy C. P. O. Box 103, Norphlet, AR 71759-0103

Smithson, James D. RR 2 Box 46, Saint Joe, AR 72675-9503
Snow, Lowell T. 8772 Haynesville Hwy, Junction City, AR 71749-9386
Snyder, Richard 316 Fisher Street, Corning, AR 72422-1812
Songer, Terry 2127 Greene 715 Road, Paragould, AR 72450-9412
Soucy, Mark RR 1 Box 76, Van Buren, AR 72956
Saprman, Al RR 2 Box 193B, Russellville, AR 72801-9802
Spurgin, Clyde PO Box 365, Piggott, AR 72454-0365
Stacks, Edward E. 200 Dallas Avenue, Mena, AR 71953-4634
Stacy, Tommy W. 975 East Barton, West Memphis, AR 72301-2708
Stafford, Tom 2914 Bennett Drive, Jonesboro, AR 72401-8974
Staggers, Larry P. O. Box 93, Roland, AR 72135-0093
Staggs, Danny PO Box 1121, Waldron, AR 72958-1121
Stanley, Greg PO Box 189, Warren, AR 71671-0189
Starnes, Jerry 610 East Cedar Street, Warren, AR 71671-3002
Steeger, William P. 803 Cupp Drive, Arkadelphia, AR 71923-3904
Stephens, Harold 702 Church Road, Benton, AR 72015-5623
Stephens, Louis G. 1313 Bradley Drive, Mountain Home, AR 72653-2702
Stephens, Marvin PO Box 296, Rogers, AR 72757-0296
Stevens, Darryl Route 1 Box 295, Ozark, AR 72949-9753
Stevenson, Steve PO Box 6, Oxford, AR 72565-0006
Steward, William T. PO Box 531, Alma, AR 72921-0531
Stewart, Douglas HC 64 Box 238, Fox, AR 72051-9714
Stewart, Gary HC 1 Box 22AB, Winthrop, AR 71866-9801
Stewart, Kevin PO Box 4036, Horseshoe Bend, AR 72512-0036
Stewart, Robert HC 63 Box 86, Peel, AR 72668-9405
Stewart, Sammy 2409 Highway 168 North, Paragould, AR 72450-9433
Stillwell, Curtis 209 Tiemill Ln, Hot Springs National Park, AR 71913-8139
Stockton, B. R. 13608 Sugar Mountain Road, West Fork, AR 72774
Stoddard, Ed RR 1 Box 305, Williford, AR 72482-9501
Stone, Bruce P. O. Box 227, Mammoth Spring, AR 72554-0227
Stone, James 13025 Lorena, Little Rock, AR 72211-3251
Stone, Ralph Route 1 Box 06, Cherry Valley, AR 72324-9791
Storts, William J. Route 1 Box 261-A, Havana, AR 72842-9801
Stover, Thomas W. RR 2 Box 205 Y 3, Perryville, AR 72126-9802
Strait, Donald Drawer E, Tuckerman, AR 72473
Strebeck, Joe A. 2903 Hickory Street, Texarkana, AR 75502-2722
Strope, Dennis 2125 Greene 715 Road, Paragould, AR 72450-9412
Strother, Wally PO Box 75, Boles, AR 72926-0075
Stuart, Matthew T. RR 1 Box 5, Bee Branch, AR 72013-9702
Summerhill, Doyle 2214 North 46th Terrace, Fort Smith, AR 72904-5732
Summers, Joe D. RR 4 Box 518, Eureka Springs, AR 72632-9442
Summers, John D. 21473 Summers Road, Springdale, AR 72762-4113
Sutter, Johnnie R. 101 Clearwater Road, Judsonia, AR 72081-9761
Swafford, James E. 815 West Thompson, Paragould, AR 72450-5075
Swihart, Bruce A. 529 East Court Street, Paragould, AR 72450-3625
Swires, Wilton 1906 Nichol Road, Little Rock, AR 72205
Taffar, Ray RR 1 Box 39-B, Viola, AR 72583-9801
Talbert, David PO Box 1396, Harrison, AR 72602-1396
Tallant, James L. 1782 Bradley Street, Wynne, AR 72396-4009
Tanner, Gene RR 1 Box 85-A, Casa, AR 72025-9801
Tanner, Steve 6 Regency Circle, Russellville, AR 72801-8868
Tapson, Mitchum W. PO Box 1210, Cabot, AR 72023-1210
Tate, Jim PO Box 180, Monticello, AR 71655-0180
Taylor, Bill Route 2 Box 326, Tyronza, AR 72386-9459

Taylor, Bunyan F. RR 3 Box 132-A, Mc Crory, AR 72101-9415
Taylor, Charles H. 720 West Rogers Street, Harrison, AR 72601-5755
Taylor, Danny 111 North Rocking Chair Road, Paragould, AR 72450-2414
Taylor, Don J. PO Box 437, Green Forest, AR 72638-0437
Taylor, Douglas P. O. Box 164, Pleasant Plains, AR 72568-0164
Taylor, Ira P. O. Box 36, Knoxville, AR 72845-0036
Taylor, Jack RR 4 Box 578A, Eureka Springs, AR 72632-9438
Taylor, James E. HC 15 Box 9, Cove, AR 71937-7501
Taylor, Jerry 1263 Highway 258, Bald Knob, AR 72010-9301
Taylor, Jesse RR 1 Box 34, Austin, AR 72007-9702
Taylor, Larry M. PO Box 328, Booneville, AR 72927-0328
Taylor, Mark E. 513 South Pecan Street, Osceola, AR 72370-3226
Teel, Arnold 17 Bud Chuck Lane, Conway, AR 72032-9788
Terry, Frank 3317 South 64th Street, Springdale, AR 72764-0843
Thomas, Bert PO Box 593, Searcy, AR 72143-0593
Thomas, Eugene Route 2 Box 1000, Crossett, AR 71635-9802
Thomas, Gary L. PO Box 1332, Greenwood, AR 72936-1332
Thomas, Gary 7 Darrell, Vilonia, AR 72173
Thomas, Jeffery 2420 Riverfront Drive #85, Little Rock, AR 72202-1762
Thomas, Johnny Route 1 Box 830, Howe, OK 74940-9723
Thomas, Larry Route 1 Box 281, Alma, AR 72921-9718
Thomas, Sam 2801 Twin Rivers Dr Apt 33, Arkadelphia, AR 71923-4215
Thomason, William D. PO Box 202, Atkins, AR 72823-0202
Thompson, Dale PO Box 609, Fort Smith, AR 72902-0609
Thompson, Joe A. 1601 W Chickasawba Dr, Blytheville, AR 72315-3107
Thompson, Roy 305 S Longfield Rd, North Little Rock, AR 72116-5522
Thornbrugh, Mark RR 1 Box 403, Rudy, AR 72952-9751
Thrasher, Allen D. 449 West 4th, Booneville, AR 72927-3503
Thrasher, Junior Eugene 613 Cherry Street, Gurdon, AR 71743-1109
Tibbett, Dan PO Box 105, De Witt, AR 72042-0105
Tilton, Charles Jr. RR 3 Box 74, Harrison, AR 72601-9218
Tingle, Harvey 5507 Crystal Hill Road, North Little Rock, AR 72118-2472
Tippit, Bruce 10300 Jenny Lind Road, Fort Smith, AR 72903-9101
Tipton, Greg Route 2 Box 76, Sparkman, AR 71763-9613
Tirey, Jim 15 Red Bud Drive, Batesville, AR 72501-8081
Titsworth, Mike 312 North Lakeshore Drive, Lake Village, AR 71653-2032
Todd, Charles 912 Bryant Street, Mountain Home, AR 72653-4847
Tolbert, W. Mark PO Box 874, Wynne, AR 72396-0874
Tomlinson, Keith P. O. Box 427, Judsonia, AR 72081-0427
Toon, Ronald L. 390 Ouachita 69, Smackover, AR 71762-9606
Trammel, Scott RR 1 Box 309, Doddridge, AR 71834-9713
Travis, Donald H. Jr. 3408 North Wyatt Drive, El Dorado, AR 71730-9435
Traylor, Clyde 12111 James Fork Road, Hartford, AR 72938-9723
Treat, Mike RR 1 Box 250, Shirley, AR 72153-9801
Tucker, Bobby RR 3 Box 100, Trumann, AR 72472-9714
Tucker, James D. 702 Plaza, West Helena, AR 72390-2630
Tucker, Robert F. 518 West Merriman Avenue, Wynne, AR 72396-2832
Turner, Aubrey L. Box 114 Payneway Station, Trumann, AR 72472-0114
Turner, Dennis 4700 Pike Avenue, North Little Rock, AR 72118-3956
Turner, Gary 2810 Sylvia Street, Arkadelphia, AR 71923-5327
Turner, James L. RR 7 Box 535-T, Texarkana, AR 75502-9807
Tyson, Bill PO Box 4, Lawson, AR 71750-0004
Tyson, Glynn 1400 Trinity Street, El Dorado, AR 71730-3574
Uth, Anton 1601 East Moore, Searcy, AR 72143-4632

Uth, David F. 701 South West Avenue, El Dorado, AR 71730-7153
Van Pelt, Charles 2826 Kendall Avenue, Fort Smith, AR 72903-8925
Vandermolen, Ulysses PO Box 9, Black Oak, AR 72414-0009
Vandivor, Leon 1430 Good Springs Road, Heber Springs, AR 72543-8446
Vargas, Mario 414 West Wallace, de Queen, AR 71832-3256
Vaughan, Mark Route 1 Box 63, Tyroneza, AR 72386-9628
Vaughan, Venoy 1484 Camp Tahkodah, Batesville, AR 72501-9071
Vaughn, Charles P. O. Box 97, Amagon, AR 72005-0097
Veasey, John O. Jr. 15202 Hills Acres Rd, N Little Rock, AR 72117-1522
Veatch, Johnny 2805 East 42nd Street, Texarkana, AR 75502-2042
Vester, Otis A. Jr. 2509 Hatcher Drive, Paragould, AR 72450-2236
Veteto, Danny 14322 Highway 107, Jacksonville, AR 72076-9350
Vineyard, Floyd C. PO Box 176, Hackett, AR 72937-0176
Vining, Timothy P. PO Box 206, Dermott, AR 71638-0206
Vinson, Jimmy 2600 North Saint Louis, Batesville, AR 72501-5203
Vire, Clyde P. O. Box 567, Paris, AR 72855-0567
Viser, William C. 215 North Park, Arkadelphia, AR 71923-3506
Vosburg, David 126 Lonsdale, Jacksonville, AR 72076-6320
Vowell, Dennis 422 East Locust, Paragould, AR 72450-5432
Vuncannon, Don 1021 New Hope Lane, Jonesboro, AR 72401-8719
Wagner, Glen P. O. Box 8, Mansfield, AR 72944-0008
Waldrup, George RR 1 Box 120, Dermott, AR 71638-9801
Walker, Bobby J. P. O. Box 877, Danville, AR 72833-0877
Walker, James C. 12610 Arch Street Pike, Little Rock, AR 72206-5103
Wallace, Gary c/o HR 82 Box 61C, Salem, AR 72576-0082
Wallace, Jimmie D. 406 West Front Street, Lonoke, AR 72086-3152
Wallace, Stanley P. O. Box 108, Houston, AR 72070-0108
Wallace, Terry 534 West Washington, Jonesboro, AR 72401-2755
Wallace, Tommy P. O. Box 116, Turner, AR 72383-0116
Walter, Carroll D. 1910 Gate Nine Road, Greenwood, AR 72936-9720
Ward, William H. 10222 Independence, Little Rock, AR 72209-8464
Warford, Don RR 7 Box 456-A, Fayetteville, AR 72701-9807
Warren, Elbert 510 Grandview, North Little Rock, AR 72120-3222
Warren, Richard PO Box 1891, Forrest City, AR 72335-7891
Watkins, Chris 1125 Shennandoah, Benton, AR 72015-1936
Watkins, Warren 4901 Old Warren Road, Pine Bluff, AR 71603-7489
Watson, Matthew 20707 Chicot Road, Mabelvale, AR 72103-9606
Watson, Robert 620 South 22nd Street, Arkadelphia, AR 71923-5620
Watt, Bill RR 3 Box 63-BB, Marianna, AR 72360-9513
Watt, John 19210 Kanis Road, Little Rock, AR 72211-9520
Weatherford, Danny 223 Hamlin, Wynne, AR 72396-3116
Weaver, Kelly 574 Old Highway 25, Tumbling Shoals, AR 72581-9370
Webb, Bryan PO Box 127, Centerton, AR 72719-0127
Webb, Cecil H. Jr. 53 Ouachita Drive, Maumelle, AR 72113-6376
Webb, Dan P. O. Box 236, Crossett, AR 71635-0236
Webb, James PO Box 99, Cash, AR 72421-0099
Webb, John D. RR 1 Box 356, Forrest City, AR 72335-9801
Welch, David PO Box 1469, Texarkana, TX 75504-1469
Wells, James PO Box 238, Brookland, AR 72417-0238
Wells, Sherman RR 1 Box 158, Hardy, AR 72542-9801
Wells, William J. 4510 Towson Avenue, Fort Smith, AR 72901-7959
Wesley, David W. PO Box 17, Sidney, AR 72577-0017
Wesson, Keith Route 1 Box 163-B, Hamburg, AR 71646-9801
Wesson, Sedric D. 2804 N US Highway 61, Blytheville, AR 72315-8246

West, Billy G. 2567 North County Road 535, Blytheville, AR 72315-8227
West, Billy George PO Box 275, Montrose, AR 71658-0275
West, William W. 5628 MacArthur Dr, North Little Rock, AR 72118-2732
Westmoreland, Rodney 115 Heritage Street, Jacksonville, AR 72076-3517
Whedbee, Charles 3122 Apple Blossom Road, Mansfield, AR 72944-9455
Wheeler, Aaron 2708 Center, Arkadelphia, AR 71923-6514
White, Carl R. Route 2 Box 120A, Gassville, AR 72635-9802
White, Larry P. O. Box 363, Harrisburg, AR 72432-0363
White, Larry D. 22000 Highway 5, Lonsdale, AR 72087
White, Michael P. PO Box 404, Rison, AR 71665-0404
White, Milton 1120 Hickory Street, Texarkana, AR 75502-5022
White, W. Harold 505 South East Fourth, England, AR 72046-2123
White, William W. 222 East Eighth Street, Little Rock, AR 72202-3902
Whitledge, Bill 5024 Staples, Fort Smith, AR 72904-2147
Whitlock, William R. RR 1 Box 138-BC, Bay, AR 72411-9802
Whitlow, Sam 2306 Lakeland, El Dorado, AR 71730-8120
Whitmarsh, Gary RR 3 Box 364, Alma, AR 72921-9531
Whitten, Phil 3701 South Gary, Fort Smith, AR 72903-5447
Whitten, R. L. 539 South Rhyne, Booneville, AR 72927-4247
Wicker, Dale Jr. 1719 Robinson Avenue, Conway, AR 72032-5230
Wickliffe, Verne P. O. Box 578, Des Arc, AR 72040-0578
Widner, Michael RR 1 Box 216, Alpena, AR 72611-9508
Wiggins, Robert E. Sr. PO Box 86, Alexander, AR 72002
Wiles, Noble PO Box 875, Melbourne, AR 72556-0875
Wiles, Alvin RR 1 Box 214, Sidney, AR 72577-9617
Wiley, David M. 70 Sycamore Circle, Cabot, AR 72023-3737
Wiley, James C. PO Box 558, Searcy, AR 72143-0558
Williams, Andy P. O. Box 502, Dermott, AR 71638-0502
Williams, Charlie RR 1 Box 62, Arkadelphia, AR 71923-2937
Williams, Danny 2801 Valley View Drive, Springdale, AR 72762
Williams, Emil 701 South Main, Jonesboro, AR 72401-3547
Williams, Ken Robert 1409 Madden Road, Jacksonville, AR 72076-2546
Williams, Paul I. 9522 Reck Road, Little Rock, AR 72209-6610
Williams, Ross 24 Lakewood, Mena, AR 71953-4505
Williams, Tom 321 West 1st Street, DeWitt, AR 72042-1903
Williams, Tom RR 2 Box 74, Dermott, AR 71638-9714
Williams, William G. HC 72 Box 105-A, Clinton, AR 72031-9805
Williamson, Ronnie 3010 Riverbend Drive, Fort Smith, AR 72903-5322
Wilson, James M. 300 Parkway Place Drive, Little Rock, AR 72211-3106
Wilson, Jerry M. 411 Claremont, El Dorado, AR 71730-2901
Wilson, Lawrence L. 277 N St Southwest, Camden, AR 71701-6266
Winters, Charles 14502 Cedar Heights Rd, N Little Rock, AR 72118-1204
Wise, Gary 10611 Jacksonville Cato Rd, N Little Rock, AR 72120-1927
Withcen, Ted 600 Franklin Street, Helena, AR 72342-3210
Witcher, Wayne RR 4 Box 310-B, Clinton, AR 72031
Wood, Tom RR 2 Box 296, Green Forest, AR 72638-9119
Woodard, C. M. 1230 Columbia 45, Mc Neil, AR 71752-6390
Woodbury, Ross S. 201 West 7th, Smackover, AR 71762-1860
Woodhull, Jarrell Ray 2600 W Center St, Greenwood, AR 72936-6238
Woody, Ben 105 Northeast "I", Bentonville, AR 72712-5433
Worlington, Kenny Route 5 Box 468A, Monticello, AR 71655-9805
Worlow, Leland 2915 Willow Road, Jonesboro, AR 72401-7604
Wormington, George 409 South State Line, Texarkana, AR 75502-7248
Wright, Denny Joe 3816 Oleta Drive, El Dorado, AR 71730-9755

Wright, James N. P. O. Box 864, Poteau, OK 74953-0864
Yarbrough, Keith P.O. Box 70, Pencil Bluff, AR 71965-0070
Yarbrough, Walter Route 8 Box 497, Malvern, AR 72104-9218
Yates, Joe RR 4 Box 109, Russellville, AR 72801-9171
York, Melvin P.O. Box 417, Brookland, AR 72417-0417
Young, Ronald T. P.O. Box 400, Lepanto, AR 72354-0400
Young, Steve 2300 Bluff Avenue, Fort Smith, AR 72901-6150
Younger, Lannie B. RR 1 Box 89-B, Alpena, AR 72611-9720
Zeltner, James R. 3208 Phoenix, Fort Smith, AR 72903-6423

Akin, Richard PO Box 104, Monticello, AR 71655-0104
Albright, Homer K. 803 Windy Hill Drive, Fayetteville, AR 72703-2946
Allen, James P. PO Box 500, Grady, AR 71644-0500
Allen, Pat 2309 Poplar, Pine Bluff, AR 71601-6465
Alters, Al General Delivery, Fox, AR 72051-9999
Anderson, James HC 02 Box 290, Pocahontas, AR 72455-9331
Anglin, Dane PO Box 886, Lowell, AR 72745-0886
Applegate, David RR 1, Knoxville, AR 72845-9801
Ashcraft, John 7606 Lee Summit Drive, Little Rock, AR 72204-8317
Atchison, Joe P. O. Box 764, Rogers, AR 72757-0764
Augustine, Jack 1902 West Jefferson, Siloam Springs, AR 72761-3338
Austin, Dana 3700 Jeanna, #57, Conway, AR 72032-9372
Austin, Houston Route 4 Box 117-A, Monticello, AR 71655-9804
Autry, Garner 312 East Maryland, North Little Rock, AR 72120-2904
Bailey, John c/o PO Box 1139, Springdale, AR 72765-1139
Bain, Michael 145 Mississippi Loop, Jacksonville, AR 72076-2101
Baker, John D. 706 North Cedar, Searcy, AR 72143-3802
Baker, Leonard E. 1902 Creekwood Drive, Conway, AR 72032-2508
Balentine, Rick L. 1006 North Ithica Avenue, Russellville, AR 72801-4302
Ballard, David 1 Starr Lane, Conway, AR 72032-9015
Barbaree, Eric 454 Elm Street, Eudora, AR 71640-3117
Barnes, Dalton Route 3 Box 347-5, Alma, AR 72921-9803
Barnes, Emmett 822 West Washington, Jonesboro, AR 72401-2671
Barnes, Henry M. 14711 Glisten Lane, Little Rock, AR 72211-3906
Barnes, Michael 14711 Glisten Lane, Little Rock, AR 72211-3906
Barnes, Ormond Route 3 Box 219 BB, Ashdown, AR 71822-9728
Barnett, Herbert 2912 South 34th Street, Fort Smith, AR 72903-4468
Barnett, Ray J. 1150 Lyndale, Siloam Springs, AR 72761-4577
Barnhill, Junior 4105 Forrest Hill, Jonesboro, AR 72401-8556
Barrentine, Ronnie 1506 North Beech, Beebe, AR 72012-2310
Bartlow, Timothy HCR 32 Box 213, Hasty, AR 72640-9718
Basinger, John 904 Pinecrest, Jonesboro, AR 72401-7161
Bass, Paul 1801 Sylvia, Arkadelphia, AR 71923-5650
Bates, Ben RR 3 Box 472, Petit Jean Mountain, Morrilton, AR 72110
Bates, Charles 274 Harrow Circle, Mountain Pine, AR 71956-9488
Bates, Lester HC 1, Mountain Pine, AR 71956
Battles, Les RR 2 Box 234 B-1, Wynne, AR 72396-9802
Baxter, David PO Box 4023, Batesville, AR 72503-4023
Baxter, Dudley 210 Crouch, Benton, AR 72015-2505
Beach, Billy 527 Balfour, West Memphis, AR 72301-1910
Beach, Phillip J. 305 Triple R Street, Fordyce, AR 71742-2246
Bean, Jack 105 Stanford Road, Conway, AR 72032-9206
Beason, Daniel F. Route 8 Box 368, Malvern, AR 72104-9212
Beech, William E. Jr. PO Box 1835, West Memphis, AR 72303-1835
Belken, John N Central Unit, HC 62 Box 300, Calico Rock, AR 72519-9705
Belknap, Charles W. 147 Falls Street, Monticello, AR 71655-9804
Bellue, Vernon 605 Pembroke Drive, North Little Rock, AR 72116-4848
Bennett, Robert 710 NW 6th Street, Bentonville, AR 72712-4605
Bennight, Orville Sr. Route 1 Box 190A, Mc Rae, AR 72102-9801
Berry, Denver 1605 Green Mountain Drive, Little Rock, AR 72211-1740
Berry, Edward G. 614 Swanee Drive, Benton, AR 72015-2552
Berryman, James 127 Evonshire, Arkadelphia, AR 71923-5400
Bever, Sardis 2106 Houston, El Dorado, AR 71730-8410
Billings, Terry Route 1 Box 251, Pangburn, AR 72121-9706

Birdsong, John T. PO Box 604, Greenbrier, AR 72058-0604
 Black, Dub Route 5, Searcy, AR 72143-9805
 Blackburn, William 2321 South "R", Fort Smith, AR 72901
 Blackford, Ken Route 1, Lead Hill, AR 72644-9801
 Blackwell, Kenneth 2404 Nevada, El Dorado, AR 71730-8422
 Blackwell, Ricky RR 1 Box 140, Dyess, AR 72330-9801
 Blackwood, James RR 1 Box 1384, Donaldson, AR 71941-9774
 Blake, Fred D. 1780 Green Valley, Fayetteville, AR 72703-2561
 Blake, Sherl 18 Grandview Heights, Conway, AR 72032-9568
 Blalock, Henry D. 315 Reasoner Lane, Russellville, AR 72801-8901
 Blann, Robert F. 114 Neel, El Dorado, AR 71730-5340
 Blanton, Fred 1308 Hamilton, Mena, AR 71953-3131
 Blanton, Herbert Route 1 Box 197-F, Greenwood, AR 72936-9801
 Bledsoe, D. R. Andy's Acres, RR 1 Box 16, Golden, MO 65658-9801
 Bledsoe, Jack J. PO Box 311, Fordyce, AR 71742-0311
 Bonde, Robert 703 First Street, Mountain Home, AR 72653-0215
 Bondurant, Mason E. 9826 Peters Road, Cabot, AR 72023-9634
 Bone, Raybourne A. RR 3 Box 33, Clinton, AR 72031-9405
 Booth, Van C. PO Box 62, Marmaduke, AR 72443-0062
 Boswell, Marvin PO Box 297, Imboden, AR 72434-0297
 Bourns, Durward RR 1 Box 56, de Queen, AR 71832-9701
 Bowen, Charles RR 9 Box 76-A, Mena, AR 71953-9807
 Boyce, Jack P. O. Box 18, Bald Knob, AR 72010-0018
 Boyd, Kendall 1701 Ridgewood Cr, Apt 5A, Paragould, AR 72450-5662
 Bradford, Don P. O. Box 6059, Fort Smith, AR 72906-6059
 Bradford, Jim P. O. Box 24, Knoxville, AR 72845-0024
 Bradley, Michael E. 708 Southeast Second, Walnut Ridge, AR 72476-3103
 Branscum, Ray 2 Woodlore Court, Little Rock, AR 72211-2373
 Branson, Lewis RR 2 Box 579, Dumas, AR 71639
 Brantley, Randy 18 Painted Turtle Cove, Little Rock, AR 72211-2347
 Branum, Ralph Route 1 Box 135A, Hazen, AR 72064-9801
 Bratton, Clayburn 8620 Harvard Drive, Fort Smith, AR 72903-8521
 Bray, Carl RR 1 Box 287, Harrison, AR 72601-9738
 Breen, Michael J. 6801 JFK Blvd, North Little Rock, AR 72116-5345
 Brewer, C. Harold PO Box 468, De Queen, AR 71832-0468
 Brewer, Danny RR 1 Box 175, Dyess, AR 72330-9746
 Brewster, John R. 2905 South Jackson, Fort Smith, AR 72901-7434
 Bridgman, Sherman 2505 Margaret Circle, Conway, AR 72032-8307
 Brookins, Richard 2023-D Ash Court, Eaker AFB, AR 72315
 Brooks, Bennie R. 145 Crest Avenue, Trumann, AR 72472
 Brooks, Horace P. P. O. Box 313, Trumann, AR 72472-0313
 Brooks, James P. 7711 Westminster Place, Fort Smith, AR 72903-4256
 Browder, Ira C. RR 1 Box 263, Everton, AR 72633-9713
 Brown, Henderson 1700 Capps Road, Harrison, AR 72601-3923
 Brown, Kenneth Route 1 Box 113, Knoxville, AR 72845-9801
 Brown, Lee W. 312 Warren Street, Jacksonville, AR 72076-4340
 Brown, Phillip 211 South 1st Street, Gurdon, AR 71743-1609
 Bruce, William L. Jr. 3824 Hillside Dr, North Little Rock, AR 72118-4636
 Bryan, Irby W. Route 3 Box 355, Russellville, AR 72801-9358
 Bryant, James P. O. Box 676, Hampton, AR 71744-0676
 Buchanan, Fred 301 Spriggs, North Little Rock, AR 72118-2331
 Buckelew, Roy 1020 Village Drive #66, Arkadelphia, AR 71923-2973
 Buckner, J. W. 705 Oak Street, Crossett, AR 71635-3427
 Bunch, Carl P. O. Box 872, Mount Ida, AR 71957-0872

Bunch, Leonard 515 Galloway Road, Newark, AR 72562-9675
Burchell, John 405 Natchez Trace, Harrison, AR 72601-3112
Burdin, Gary RR 2 Box 346, Damascus, AR 72039-9324
Burfield, Dan RR 1, Marked Tree, AR 72365-9801
Burge, M. F. 105 Oakley, Fordyce, AR 71742
Burnett, O. J. 1200 S Commerce Apt. 504, Little Rock, AR 72202-5154
Burnett, Ray 315 West Maple Street, Fayetteville, AR 72701-4135
Burnett, William M. P. O. Box 502, Beebe, AR 72012-0502
Burns, Bobby 706 West Mississippi, Beebe, AR 72012-2644
Burns, Robert 290 Burns Road, Strong, AR 71765-9751
Burriss, Paul 2109 South Oak, Stuttgart, AR 72160-6940
Burton, John F. 317 North Jackson Avenue, El Dorado, AR 71730-5804
Busby, Lonnie 2069 Meadow Lake Road, Oil Trough, AR 72564-9522
Bushong, Eldon R. 2201 South 23rd Street, Fort Smith, AR 72901-6203
Byrum, W. T. 503 West Third Street, Lonoke, AR 72086-2301
Caldwell, Carroll 4201 Sanderson Lane, Texarkana, AR 75502-1815
Caldwell, Refus PO Box 176, Perryville, AR 72126-0176
Canary, Ray R. HC 62 Box 23, Flippin, AR 72634-9701
Cannady, Ernest PO Box 92, Caldwell, AR 72322-0092
Cannon, James RR 1 Box 62-A, Lockesburg, AR 71846-9801
Carle, Alfred W. Jr. 5904 South Zero Street, Fort Smith, AR 72903-6509
Carmack, Alfred 10900 Short Marche RD, N Little Rock, AR 72113-9431
Carneal, Ray 1400 Trinity Street, El Dorado, AR 71730-3574
Carney, J. W. 212 Wilkerson Drive, Newport, AR 72112-3922
Carney, Tommy 1501 West Main, Blytheville, AR 72315-3119
Carpenter, Bill 905 West 17TH Terrace, Russellville, AR 72801-7013
Carrens, Charles RR 2 Box 3, Piggott, AR 72454-9601
Carroll, George RR 2 Box 297P, Harrison, AR 72601-9802
Carroll, Hoyt D. 2201 West Jefferson, Siloam Springs, AR 72761-3343
Carroll, R. V. HCR 64 Box 37, Flippin, AR 72634-9605
Carroll, Troy 200 Billy Winn Street #15, Murfreesboro, AR 71958-9778
Carson, Roger RR 7 Box 203, Harrison, AR 72601-8723
Carter, Harold S. P. O. Box 412, Crossett, AR 71635-0412
Cartwright, Billy L. PO Box 2363, Fort Smith, AR 72902-2363
Casey, John T. Sr. P. O. Box 1051, Mountain Home, AR 72653-1051
Casey, John Sr. 805 Vine Street, Clarksville, AR 72830-4228
Castleberry, Orville 7920 Lassie Lane, Little Rock, AR 72204-8357
Cates, Danny F. PO Box 3093, College City, AR 72476
Cerney, Richard 103 Holly Drive, North Little Rock, AR 72120-3103
Chadick, Steve 3403 Marjon Drive, Pine Bluff, AR 71603-8415
Chambers, Dale 201 Fisher, Monette, AR 72447-9793
Chapell, William 324 North 2nd Street, Lexa, AR 72355
Chapman, Edd 5 Jawanda, Searcy, AR 72143-5923
Chapman, Larry R. 903 Eastgate, Siloam Springs, AR 72761-9242
Charton, Kevin 6801 JFK Blvd, North Little Rock, AR 72116-5345
Cheatham, Jeff P. Jr. PO Box 1795, Russellville, AR 72811-1795
Chesser, Charles Jr. PO Box 466, Carlisle, AR 72024-0466
Chesser, Zane PO Box 624, Malvern, AR 72104-0624
Chrissonberry, Tommy Crystal Hill Road, North Little Rock, AR 72118
Church, Paschal C. 24 Wesley Drive, North Little Rock, AR 72120-2912
Clark, Jim PO Box 3052, East Camden, AR 71701-1152
Clay, Edward 1 Connie Lane, Bella Vista, AR 72714-5610
Claybrook, Prince E. RR 5 Box 260-A2, Hope, AR 71801-9805
Clayton, Bob 209 Seminary Street, Warren, AR 71671-2617

Clayton, Chad Route 4 Box 1086, Berryville, AR 72616-9013
Clayton, James R. Route 6 Box 259-2, Fayetteville, AR 72703-9806
Clayton, Johnny 5517 Hardscrabble Way, Fort Smith, AR 72903-4753
Clayton, Wayne RR 3 Box 38C, Wynne, AR 72396-9803
Clegg, Harold L. 2007 Darla Lane, Van Buren, AR 72956-9625
Cline, Roy 15 Cedaridge Drive, Jacksonville, AR 72076-9295
Cloud, Edward C. Box 7009, Star City, AR 71667
Coffelt, Melvin D. PO Box 15, Centerton, AR 72719-0015
Coker, Harold 704 West 46th Street, North Little Rock, AR 72118-4560
Coker, Harrel 704 West 46th Street, North Little Rock, AR 72118-4560
Cole, Curtis 2920 East State Highway 150, Blytheville, AR 72315-9769
Cole, Jay 315 West Maple Street, Fayetteville, AR 72701-4135
Coleman, Alwyn PO Box 7, Strawberry, AR 72469-0007
Coleman, Clyde W. 16325 Whippoorwill LN, Little Rock, AR 72210-3101
Coleman, Curtis 105 Winnwood, Little Rock, AR 72207-2525
Coleman, David 781 Broad Street, Batesville, AR 72501-7110
Collier, John R. PO Box 127, Moro, AR 72368-0127
Collins, Charles 1409 Locust Street, Jonesboro, AR 72401-5662
Concard, James M. 8007 Leawood Blvd, Little Rock, AR 72205-2550
Cook, Roy V. RR 1 Box 455 L, Texarkana, TX 75502-9748
Cook, William 708 Fosters Chapel Road, Searcy, AR 72143-9668
Cooper, Don 1522 West 10th Street, Little Rock, AR 72202-3595
Cooper, Tim RR 1 Box 417, Harrison, AR 72601-9763
Copeland, James A. PO Box 276, Mount Ida, AR 71957-0276
Coppenger, Raymond A. 1048 N Phelps CR, Arkadelphia, AR 71923-3213
Corder, A. D. PO Box 813, Bald Knob, AR 72010-0813
Cosh, Ian OBU Box 3783, Arkadelphia, AR 71923
Cothren, Jim P. O. Box 143, Colt, AR 72326-0143
Couch, William F. 2015 East Monroe Street, El Dorado, AR 71730-5024
Coulter, Harrison 22 Collins Road, Jacksonville, AR 72076-5354
Coward, Glenn 124 Cottonwood Cove, Marion, AR 72364-2052
Cowling, Dale 2615 North Pierce, Little Rock, AR 72207-3622
Cowling, Hugh 770 Park Avenue, Ashdown, AR 71822-4500
Cox, Bruce RR 1 Box 264, Grapevine, AR 72057-9723
Cox, Dean 1006 Maryott Street, Harrison, AR 72601-6530
Crabb, Bob 2018 North Patrick, Jonesboro, AR 72401-8671
Crabtree, James 110 North 5th Street #16, Arkadelphia, AR 71923-5132
Cragar, James P. PO Box 534, Perryville, AR 72126-0534
Craig, Gene Route 3 Box 254-A, Marianna, AR 72360-9551
Craig, Mason PO Box 123, Mc Gehee, AR 71654-0123
Crain, John 470 Cason Lane, Batesville, AR 72501-9620
Crandall, Hugh 57 East North Street, Mountain Home, AR 72653-3143
Crawford, J. E. 204 Home Street, Marked Tree, AR 72365-2202
Creek, Roger 175 Paul Avenue, Mountain Home, AR 72653-5361
Criswell, L. H. 1815 North Buerkle, Stuttgart, AR 72160-2519
Crotts, R. B. 1521 Jameson, Benton, AR 72015-3027
Crouch, Herbert 140 Firestone, North Little Rock, AR 72118-1809
Crowley, Jim 914 South 67th Lane, Fort Smith, AR 72903-2735
Crowley, Richard 48 Mohawk, Searcy, AR 72143-5928
Crowson, Charles 275 Blue Creek Road, Batesville, AR 72501-9603
Croxtan, Earlie A. P. O. Box 215, Bradford, AR 72020-0215
Cummings, Luke 5001 Eglau Loop Road, Texarkana, TX 75501
Cunningham, Doug P. O. Box 420, Booneville, AR 72927-0420
Cupples, T. F. 21722 Spann Road, Little Rock, AR 72206-9420

Danforth, Allen 6324 Tall Chief, North Little Rock, AR 72116-5766
Danley, Larry 67 Eagle Street, Vilonia, AR 72173-9445
Darr, Johnnie Route 2 Box 249, Mansfield, AR 72944-9316
Darter, Thomas PO Box 9, Dermott, AR 71638-0009
Davidson, Bill RR 1 Box 371 B, Star City, AR 71667-9711
Davis, Carley 504 Dolphin, Camden, AR 71701-3357
Davis, James 55 Melon Drive, Cave City, AR 72521-9435
Davis, Jerry L. 602 East Beverly Avenue, Sherwood, AR 72116-5902
Davis, Richard 1049 Heber Springs RD W, Heber Springs, AR 72543-7662
Davis, U. M. 177 Sellers Road, Vilonia, AR 72173-9716
Davis, Wayne B. 5 Hilltop Drive, Van Buren, AR 72956-3205
Deahl, Fred RR 18 Box 311 West, Texarkana, AR 75502-9635
Dean, James H. 309 North 7th, Nashville, AR 71852-4527
Deese, Wilson C. 9815 Vinson Court, Little Rock, AR 72205-1532
DeMoss, Myrle Route 2 Box 70, Gravette, AR 72736-9802
Denniston, Leslie 2054 Rocky Point Road, Judsonia, AR 72081-9099
DePriest, Wilbur RR 1 Box 210, Cotter, AR 72626-9708
Dey, Carter 5300 Green Road, Little Rock, AR 72206-5308
Dillahunty, Reed PO Box 1235, Hughes, AR 72348-1235
Dishong, W. W. 4 Lakeside Drive, Little Rock, AR 72204-8406
Doescher, Kenneth RR1 Box 424, Rogers, AR 72756-9713
Dollar, Calvin Harmony Homes Apartment K-1, Newport, AR 72112-2829
Domereze, George W. PO Box 166, Ozark, AR 72949-0166
Donaldson, Boice 1405 West Sevier Street, Clarksville, AR 72830-3339
Dorman, B. L. Box C, Casa, AR 72025-0803
Dorris, Rivos H. 4801 N Hills Blvd #2B, North Little Rock, AR 72116-7601
Dorsey, Luther F. 336 Highway 4W, Warren, AR 71671-9802
Doty, Tom 1213 Bennett Drive, Jonesboro, AR 72401-8966
Douglas, Leroy RR 4 Box 613, Monette, AR 72447
Douglas, Ralph 1204 West 20th, Pine Bluff, AR 71603-4227
Downey, Chuck 320 Busbee, Camden, AR 71701-7301
Draper, Dwaine RR 1 Box 118, Waldron, AR 72958-9716
Drenth, Harold 100 Cheyenne Trail, Jacksonville, AR 72076-1904
Dresbach, John 1010 South Main, Jonesboro, AR 72401-3595
Drope, Gerald RR 4 Box 121, Jonesboro, AR 72401-9219
Duffee, Travis 4340 Camden Road, Pine Bluff, AR 71603-9610
Duncan, Charles 703 Gail, Springdale, AR 72764-2901
Duncan, Ken RR 3 Box 2180, Garfield, AR 72732-9423
Duncan, Ryan 4 Lee Circle, Searcy, AR 72143-7221
Dunham, Samuel L. RR 4 Box 412, Eureka Springs, AR 72632-9431
Dunigan, Bob 191 Willard Trail, Hot Springs, AR 71901-9416
Dunn, William Roy RR 1 Box 8-A, Yellville, AR 72687
Eades, Gerald RR 4 Box 365-W, Texarkana, AR 75502-9648
Eby, George 315 West Maple Street, Fayetteville, AR 72701-4135
Echols, Melvin 1612 Brooke Circle, Jonesboro, AR 72401-3756
Eddlemon, Gerry 604 Pine Forest, Benton, AR 72015-8649
Edmonson, Milton PO Box 302, Lamar, AR 72846-0302
Edwards, Jim PO Box 175, Lonoke, AR 72086-0175
Edwards, John 1503 West Emerson, Paragould, AR 72450-4064
Edwards, Raymond PO Box 287, Berryville, AR 72616-0287
Edwards, Wayne RR 2 Box 85, Lonoke, AR 72086-9511
Ellen, Alan Gale 2717 Carywood, Bryant, AR 72022-2411
Elliott, Hubert 140 Verona Circle, Sherwood, AR 72116-4849
Elliott, Tom 908 Redwood Drive, Forrest City, AR 72335-9304

Ellis, Cline D. P. O. Box 556, Fordyce, AR 71742-0556
Elmore, Clarence PO Box 265, Huntington, AR 72940-0265
Elmore, Don RR 2 Box 146, Booneville, AR 72927-9214
Elrod, Ben 904 North 26th Street, Arkadelphia, AR 71923-3608
Emberton, Audry Jr. PO Box 549, Paragould, AR 72450-0549
Emerson, Angus L. 26 Woody Lane, Cabot, AR 72023-9579
Emmerling, Floyd RR 1 Box 166 D-3, Bee Branch, AR 72013-9741
Emmons, Marvin 3216 Springwood, Jonesboro, AR 72401
Estep, Don RR 7 Box 245-F, Harrison, AR 72601-8735
Eubanks, Bob PO Box 1081, Diamond City, AR 72630-1081
Eubanks, Byron 183 Lower Dam Pike, Arkadelphia, AR 71923-9620
Eubanks, Seaford W. 5 Pleasure Drive, Benton, AR 72015
Eudy, Russell 8603 Holiday Drive, North Little Rock, AR 72120-3027
Evans, John E. RR 3 Box 134, Waldron, AR 72958-9427
Evans, Johnson Sr. 421 Angus Street, Conway, AR 72032-4607
Evans, Keith 6 Edgewood Circle, Paragould, AR 72450
Evans, Van H. 109 Stroud, El Dorado, AR 71730-5353
Evans, Waymon H. Route 2 Box 201-C, Booneville, AR 72927-9802
Falkenberry, Vic PO Box 298, Bay, AR 72411-0298
Falkner, William F. 20 Sheila Lane, Mabelvale, AR 72103-2604
Farnum, Everette c/o P.O. Box 297, Ward, AR 72176-0297
Farris, Robert J. 3705 McCain Park # B, North Little Rock, AR 72116-7806
Farris, Thomas F. 3701 Birnie, Fort Smith, AR 72904-4948
Faulkner, Marvin 520 Oneida Drive, Jacksonville, AR 72076-4918
Fawcett, Carl PO Box 2503, West Helena, AR 72390-0503
Fell, Kevin 8800 Camden Cut Off Road, Pine Bluff, AR 71603
Ferguson, Billy 81 Mississippi Street, Marianna, AR 72360-9804
Ferguson, Don 15708 Ironton Cutoff, Little Rock, AR 72206-5615
Ferguson, Ralph 305 East Scenic Road, North Little Rock, AR 72118-5139
Ferguson, Robert U. 21817 Maple Creek Road, Hensley, AR 72065-9061
Files, Wayne Route 1 Box 267, Tillar, AR 71670-9636
Finch, Nolan D. 17 Snowden Circle, Greenbrier, AR 72058-9605
Finley, Ben 200 Sherwood Forest, Mena, AR 71953-3352
Finley, Keith RR 1 Box 143, Ash Flat, AR 72513-9410
Dwayne, Fischer 11206 Cocono Valley Drive, Little Rock, AR 72212-3167
Fleming, William H. 16493 Deerrun Road, Alexander, AR 72002-9706
Fletcher, George P. O. Box 152, Calion, AR 71724-0152
Fletcher, Ivan 832 Arkansas Street, Helena, AR 72342-3603
Flowers, Robert 478 Acklin Gap Road, Conway, AR 72032-9522
Floyd, Jerry Route 3 Box 536, Arkadelphia, AR 71923-9340
Floyd, Larry 315 West Maple Street, Fayetteville, AR 72701-4135
Flynn, Charles 1211 Dyson Drive, Sherwood, AR 72116-6025
Flynt, William T. 11332 W Reed Valley Rd, Fayetteville, AR 72703-9346
Ford, O. I. 2910 East Main Street, Batesville, AR 72501-9408
Forsythe, Ron Langley Route, Glenwood, AR 71943
Fortner, Ronald Route 1 Box 481, Conway, AR 72032-9801
Foster, Bob RR 1 Box 445, Eureka Springs, AR 72632-9747
Foster, Charlie PO Box 786, Springdale, AR 72765-0786
Foster, Winston 510 West College, Jonesboro, AR 72401-4907
Fowler, Harvey Route 2, Manila, AR 72442-9802
Fowler, Mike 2803 North Frankfort, Russellville, AR 72801-8933
Fowler, R. E. 207 N Buckeye Street, North Little Rock, AR 72114-6043
Fowler, Timothy OBU Box 3121, Arkadelphia, AR 71923
Frady, Willie D. Route 1, Horatio, AR 71842-9801

Frank, Travis 517 Cherry Street, Pine Bluff, AR 72601-3946
Frank, Guinn P. O. Box 103, Cushman, AR 72526-0103
Frazier, Henry P. O. Box 1612, Hot Springs National Park, AR 71902-1612
Freleigh, Mike 948 Greene County Rd 912, Paragould, AR 72450-8824
Fuller, Cecil 8215 Fairview Avenue, Sherwood, AR 72116-3942
Fulton, E. E. 98 Brewster, Fordyce, AR 71742-2825
Fulton, Jackie 3902 Cedar Valley Drive, Paragould, AR 72450-2568
Furgason, Jim PO Box 1268, Gentry, AR 72734-1268
Gallop, Hal W. Sr. PO Box 144, Cave City, AR 72521-0144
Gardner, Howard B. RR 1 Box 51 C-8, Ashdown, AR 71822-9801
Gardner, Lee 3 Herncia Place, Hot Springs National Park, AR 71909-3412
Gardner, Wilford 115 N. Country Club Rd, Siloam Springs, AR 72761-2907
Garner, L. C. 349 Ouachita 154, Camden, AR 71701-9805
Garner, Loy W. Route 2 Box 380, Gentry, AR 72734-9535
Norris, Garner 5630 Park Ave, Hot Springs National Park, AR 71901-9483
Garner, William V. 308 Grape Street, Texarkana, TX 75502-6634
Garrett, Bob Route 1 Box 30-K, Hartford, AR 72938-9801
Garrett, Delert L. 2220 East 24th Street, Texarkana, AR 75502-4011
Garrett, Gerald H. 40 Kato Drive, Cherokee Village, AR 72529-5831
Gateley, Harold 1925 Green Acres Road, Fayetteville, AR 72703-2617
Gates, Benny HC 06 Box 73, Pochahontas, AR 72455
Gates, Don 1113 Ritchie, Arkadelphia, AR 71923-6733
Gates, Mac S. 2017 Wilson Street, Malvern, AR 72104-6025
Gates, Rick 415 Goshen, North Little Rock, AR 72116-8923
Gathright, Doug 1405 East 6th Avenue, Pine Bluff, AR 71601-5210
Gatlin, Mert 721 South 3rd 6 1/2 Street, Paragould, AR 72450
Gauff, E. D. RR 1 Box 635, Caraway, AR 72419-9512
Geier, Don 906 East 10th, Russellville, AR 72801-6327
Gentry, Del Route 1 Box 551, Mabelvale, AR 72103-9801
George, D. J. Route 4 Box 382, Booneville, AR 72927-9137
Gibbs, Hollis PO Box 147, Clarkedale, AR 72325-0147
Gibbs, J. W. 2806 Purcell Road, Paragould, AR 72450-9047
Gibson, Carroll W. 301 Quail Run, Paragould, AR 72450-3817
Gibson, Marty P. O. Box 1853, Searcy, AR 72143-1853
Gibson, Ted 405 Walls, Clarendon, AR 72029-2319
Gibson, Worth 1105 James Cove, Jonesboro, AR 72401-4869
Gills, Burl Route 1, Gurdon, AR 71743-9801
Gilmore, John D. P. O. Box 161, Marmaduke, AR 72443-0161
Givens, Gordie G. 281 Ouachita 68, Louann, AR 71751-8663
Gladden, Charlie L. P. O. Box 580, Dermott, AR 71638-0580
Glenn, George 3101 Oak Ridge, Jonesboro, AR 72401
Glidewell, Joe RR 2 Box 421, Tyronza, AR 72386-9429
Glisson, Gary 701 Pine, Arkadelphia, AR 71923-5047
Gloor, O. J. 1701 Leonard Street, Harrison, AR 72601-3103
Glover, Terry 4716 Baseline, Little Rock, AR 72209-5206
Goacher, Sanford R. P. O. Box 595, Hughes, AR 72348-0595
Goff, Matthew 9701 I-630 Exit 7, Little Rock, AR 72205-7201
Gongola, Silver c/o PO Box 358, Plainview, AR 72857-0358
Goodman, Clyde 213 Royal Drive, Jonesboro, AR 72401-8958
Goodman, James E. 45 Paige Avenue, Cabot, AR 72023-3626
Goodson, Carl 144 Evonshire, Arkadelphia, AR 71923-5454
Goodson, E. W. 8201 Ferndale Cut-Off, Little Rock, AR 72211-9300
Gorbet, Gary 1002 North Lemon, Beebe, AR 72012-2732
Gosnell, John 122 Diamond Lane, Searcy, AR 72143-9270

- Gossett, Howard RR 3 Box C 648, Charleston, AR 72933-9339
Gowens, Hugh 2315 Walnut, Fort Smith, AR 72904
Goyne, Billy 59 Newport Road, Batesville, AR 72501-9701
Goza, Ron 525 Arkansas Street, Camden, AR 71701-6615
Gramling, Troy PO Box 1705, Paragould, AR 72451-1705
Grantham, Craig 1170 Mitchell, Conway, AR 72032-3832
Gray, Bill 885 Eastgate Street, Siloam Springs, AR 72761-9272
Gray, Roy Route 1 Box 414, Rogers, AR 72756-9790
Grayson, Lawrence PO Box 319, Corning, AR 72422-0319
Green, Harold 838 Windy Hill, Fayetteville, AR 72703-2945
Greene, Robert PO Box 6, Hermitage, AR 71647-0006
Gregory, Max PO Box 499, Corning, AR 72422-0499
Grendell, Don PO Box 2063, Russellville, AR 72801-2201
Griffin, Shaw RR 1 Box 396, Sidney, AR 72577-9723
Griffith, Bill Route 2, Mount Vernon, AR 72111-9802
Grigson, Horace G. 5317 "C" Street, Little Rock, AR 72205-3511
Grober, Glendon D. 8815 Leatrice, Little Rock, AR 72207-3213
Gustavus, L. B. PO Box 82, Perryville, AR 72126-0082
Hacker, Charles Route 2 Box 72-C, Ashdown, AR 71822-9802
Haddoxk, James 672 Josephine Drive, Batesville, AR 72501-6216
Haire, Hoyle H. 113 East 4th Street, Booneville, AR 72927-3703
Hairston, T. B. 2215 Rainwood, Conway, AR 72032-9802
Hale, Clay 1403 Emmett, El Dorado, AR 71730-3643
Hale, Ron 1908 Saratoga, North Little Rock, AR 72116-4427
Haley, E. E. PO Box 1012, Jonesboro, AR 72403-1012
Hall, Boyd W. 200 Bettie Street, Jonesboro, AR 72401-9553
Hall, Charles E. 4700 Holt Street, Little Rock, AR 72204-6737
Hall, Joseph C. 2007 West 42nd Avenue, Pine Bluff, AR 71603-6917
Hall, Robert A. 10900 I-30, Little Rock, AR 72209
Haltom, Homer W. 14303 Lone Pine Trail, Mabelvale, AR 72103-3121
Hamby, Duane 1109 Third Street, Mena, AR 71953-4219
Hammers, Dan Route 1 Box 1641-F, Benton, AR 72015-9801
Hampton, David Route 1 Bpx 377, Lewisville, AR 71845-9801
Hankins, Don R. 505 Maple Street, Dover, AR 72837-2813
Hargett, Bert 106 Easy Street, Jonesboro, AR 72401-1520
Hargis, Maurice 712 Highway 15 North, Warren, AR 71671-9716
Hargrave, Sam RR 1 Box 222-B, Rison, AR 71665-9801
Harlan, Marvin 315 West Maple Street, Fayetteville, AR 72701-4135
Harms, S. A. 34 Bosworth Circle, Bella Vista, AR 72714-4110
Harness, Steve OBU Box 3486, Arkadelphia, AR 71923
Harper, Don 403 South 42nd Street, Van Buren, AR 72956-5619
Harper, Larry 715 Crest, Jonesboro, AR 72401-2620
Harrelson, Bob 20 Cinderwood Cove, Maumelle, AR 72113-6428
Harrelson, Steve 11101 West David O. Dodd, Little Rock, AR 72204-8609
Harrington, R. D. 3916 Emerson Drive, North Little Rock, AR 72118-4620
Harris, John RR 1 Box 138, Montrose, AR 71658-9801
Harrison, Daniel R. 2011 Rock Creek Road, Pocahontas, AR 72455-1426
Hart, Clyde RR 1 Box 205 L 4, Homer, LA 71040-9676
Hartman, Lee 7 Rodilo Lane, Hot Springs, AR 71909-7616
Hartsfield, Tom 579 Baker Road Pangburn, Searcy, AR 72143-9282
Harvey, Edgar 3192 Peggy, Batesville, AR 72501-6325
Harwell, Bill PO Box 6, Parks, AR 72950-0006
Hatfield, Lawson 1808 Royal Oaks Drive, Malvern, AR 72104-5753
Hathcock, Ed 613 North 6th Street, Paragould, AR 72450-2802

Hatton, Alvin 1011 Bradley 16, Warren, AR 71671-9737
Hayes, Bill 1114 South Pine, Stuttgart, AR 72160-6323
Hayes, Carl 9910 Carrie Lane, Little Rock, AR 72209-7211
Haygood, R. V. PO Box 235, Garfield, AR 72732-0235
Head, Dale 147 Miller, Fayetteville, AR 72703-2527
Headrick, Wayne General Delivery, Sulphur Rock, AR 72579-9999
Hefner, A. H. 7553 Calion Highway, El Dorado, AR 71730-9473
Hegi, G. L. 246 Acklin Gap Road, Conway, AR 72032-9504
Helms, Gerald RR 1 Box 41-B, Lockesburg, AR 71846-9801
Henager, Al Jefferson Regional Medical Center, Pine Bluff, AR 71603
Henderson, Jim, Jr. RR 2 Box 73, Siloam Springs, AR 72761-9529
Henderson, Larry P. P. O. Box 5157, Little Rock, AR 72225-5157
Henderson, Lynwood RR 1 Box 74, Almyra, AR 72003-9723
Henderson, Tony 10 Bellgrove Road, Batesville, AR 72501-9521
Henderson, Vernon C. 1008 Gardner, Pocahontas, AR 72455-2528
Hendrix, Franklin P. O. Box 142, Trumann, AR 72472-0142
Henson, John RR 3 Box 77-D, Blytheville, AR 72315-9804
Henson, W. E. HC 68 Box 358, Plainview, AR 72857-9701
Herrin, Sam 116 Liles Road, Beebe, AR 72012-9702
Herring, Wilbur 1100 Wilmar Circle, Jonesboro, AR 72401-3869
Hester, Marvin N. 204 North Shore Drive, Hot Springs, AR 71913-8955
Hethcoat, J. D. PO Box 101, Danville, AR 72833-0101
Heydenreich, Jessie L. 7523 Martin Drive, Fort Smith, AR 72903-7660
Hibbard, Larry 100 Cambridge Cove, Jacksonville, AR 72076-3306
Hickey, Glenn 1522 West 10th Street, Little Rock, AR 72202-3526
Hicks, Paul 49 Sunnyside Road, Quitman, AR 72131
Hicks, William H. 7003 Briarwood Drive, Little Rock, AR 72205-5005
Hightower, Harold 18 South Deerlande, Mayflower, AR 72106
Hiler, Gary 11711 Birchwood, Little Rock, AR 72211-3423
Hill, Everett RR 8 Box 138, Mountain Home, AR 72653-8821
Hill, James E. 205 Aztec Drive, Searcy, AR 72143-6515
Hill, Marvin 104 Brewer Street, Ward, AR 72176-9328
Hill, Milburn M. Route 2 Box 314, Ward, AR 72176-9317
Hill, Paul 5100 Vaughn Road, North Little Rock, AR 72118-2440
Hill, R. J. RR 7 Box 403, Harrison, AR 72601-8761
Hill, Randy Route 1 Box 357, Hamburg, AR 71646-9776
Hilton, Roy B. 117 Stroud, El Dorado, AR 71730-5353
Hines, Jerry PO Box 6, Hermitage, AR 71647-0006
Hinkson, Edwin L. 28119 Nichols Loop, Little Rock, AR 72211-9482
Hinkson, Phillip 9600 Hinkson Lane, Benton, AR 72015-9802
Hinkson, Willis PO Box 736, Clinton, AR 72031-0736
Hobbs, Garland L. 2700 North Flat Rock Drive, Van Buren, AR 72956
Hobel, Lee 315 West Maple Street, Fayetteville, AR 72701-4135
Hodges, Carl 626 Greene 765 Road, Paragould, AR 72450-8874
Hoff, L. C. RR 2 Box 74, Eudora, AR 71640-9622
Hogg, Harlan 4613 Crestline Drive, North Little Rock, AR 72116-7401
Hogg, Jimmy Sr. 2106 South Caraway, Jonesboro, AR 72401-6201
Holcomb, Charles PO Box 65, Lonsdale, AR 72087-0065
Holcomb, James 517 South Gabbert, Monticello, AR 71655-4931
Holcomb, Sidney 29 Mohawk Drive, Searcy, AR 72143-5936
Holland, Bryan 2901 West Olive, Rogers, AR 72756-1740
Holland, Junior 806 North Division Street, Greenwood, AR 72936-3148
Holland, W. T. 60 Warwick Road, Little Rock, AR 72205-1545
Holley, Herbert H. P. O. Box 8707, Pine Bluff, AR 71611-8707

Holley, Robert 18418 Fawn Tree Drive, Little Rock, AR 72209-5632
Hollingsworth, A. L. Route 3 Box 382, Springdale, AR 72764-9803
Hollis, Perry 215 West Maple, Springdale, AR 72764-5329
Holloway, Jeph Box 3306, Walnut Ridge, AR 72476
Holmes, Charles RR 1, Springfield, AR 72157-9801
Holston, John T. 2305 Osage Drive, North Little Rock, AR 72116-5217
Holt, Gale C. 1850 Huntsville Road, Fayetteville, AR 72701-7331
Hoskinson, Jim 115 Sunnyside Drive, Batesville, AR 72501-9682
House, Spencer L. RR 4 Box 552-A, Mena, AR 71953-9804
Houston, Ron 1609 Fairwater Circle, Horseshoe Bend, AR 72512-4616
Howard, H. M. 331 Ouachita 18, Camden, AR 71701-0097
Howard, Kenneth W. Route 1 Box 223, Lockesburg, AR 71846-9801
Howard, Russell 3405 Vicki Drive, Bryent, AR 72022-9007
Howie, Mansel H. 2322 Crestview Drive, Heber Springs, AR 72543-1107
Howerington, Tim c/o 701 Pine, Arkadelphia, AR 71923-5047
Huckabee, Mike PO Box 1557, Texarkana, AR 75504-1557
Huddleston, Carl RR 2 Box 635-A, Gassville, AR 72635-9802
Hudson, Joe PO Box 621, Mountain Home, AR 72653-0621
Huggins, Arthur 2501 East Emma, Springdale, AR 72764-3667
Hughes, Delton PO Box 56, Higginson, AR 72068-0056
Hughes, Leo 3023 Pecan, Texarkana, AR 75502-2742
Humble, Earl R. 116 West Poplar, Walnut Ridge, AR 72476-1938
Hunnicuttt, Loyd L. 614 North Washington, Magnolia, AR 71753-2852
Hunt, Monroe E. PO Box 92, Plainview, AR 72857-0092
Hunt, Sidney 800 West Laurel Street, Corning, AR 72422-2033
Hurley, Maurice 1204 Coulter, Sherwood, AR 72116-6022
Hutcheson, Charles Route 2 Box 380, Camden, AR 71701-9802
Hutchison, Robert P. O. Box 236, Cave City, AR 72521-0236
Hutto, James HCR 64 Box 3 A, Shirley, AR 72153-9301
Irby, Eugene F. 25 Paige, Cabot, AR 72023-3805
Irvin, Tim 115 North Pine, Hope, AR 71801-3618
Jackson, Gerald 21804 Randolph Road, Hensley, AR 72065-9034
Jackson, Glen Route 5 Box 759, Sheridan, AR 72150-9167
Jackson, Johnny J. 2905 Echo Valley Drive, Little Rock, AR 72207-3119
Jackson, Lendol 502 Candis Drive, Jonesboro, AR 72401-9049
Jackson, Tim 20 Forest Brook Court, Little Rock, AR 72211-4500
Jacques, John 8808 Merryman Drive, North Little Rock, AR 72120-3046
James, Bill T. P. O. Box 201, Thornton, AR 71766-0201
James, Dennis 914 North Lucille, Harrison, AR 72601-2716
James, Howard RR 9 Box 218, Mountain Home, AR 72653-8726
James, John 622 Balfour, West Memphis, AR 72301-1915
James, Marvin E. 1626 Thornton Ferry Rd, Hot Springs, AR 71913-9431
Jameson, Doyle 913 Liberty Street, El Dorado, AR 71730-4321
Jameson, James D. 913 Liberty Street, El Dorado, AR 71730-4321
Jernigan, J. G. Jr. 506 West Morgan, Paragould, AR 72450-2958
Jesser, Walter Route 3 Box 97M, Siloam Springs, AR 72761-8626
Johns, Harrison H. PO Box 66, Stuttgart, AR 72160-0066
Johnson, Charles 207 Linwood, Little Rock, AR 72205-4242
Johnson, Don 4312 Atchison Drive, Springdale, AR 72764-6643
Johnson, E. L. 610 South Main Street, Warren, AR 71671-3328
Johnson, Edwin Route 7 Box 117-D, Harrison, AR 72601-9807
Johnson, James W. 922 Lakeside Road, Hot Springs, AR 71901-7327
Johnson, Joe 504 East Church Street, Morrilton, AR 72110-3516
Johnson, Larry 13910 Smalling Road, North Little Rock, AR 72118-1506

Johnson, Raymond A. 1128 Normandy Lane, Blytheville, AR 72315-1522
Johnson, Robert 105 Chiliwood Ave, North Little Rock, AR 72120-2728
Johnson, Tom 1500 West Walnut, Rogers, AR 72756-3320
Johnson, Virgil 2407 Robin Road, Fayetteville, AR 72703-4238
Jones, Bob 315 West Maple Street, Fayetteville, AR 72701-4135
Jones, Charles R. Route 3 Box 75, North Little Rock, AR 72120-9801
Jones, Charles Route 1 Box 944 A2, Hope, AR 71801-9708
Jones, Doug 849 West 5th Street, Booneville, AR 72927-3415
Jones, Frank Concord Chapel, RR 1 Box 503, Van Buren, AR 72956-9714
Jones, Richard 517 Beene, Magnolia, AR 71753-3413
Jones, Roger Harrison Avenue, Heber Springs, AR 72543-7679
Jordan, L. B. 27 Rio Grande Forest Drive, Little Rock, AR 72212-2317
Justus, Thurman 17076 South Highway 59, Lincoln, AR 72744-9239
Keen, Greg William Bapt College, Box 3609, College City, AR 72476-1101
Keith, Wes 1405 Hillcrest Drive, Searcy, AR 72143-3922
Kelley, Benjamin F. 1 Foxboro Cove, Jacksonville, AR 72076-2605
Kelley, Delbert 3917 Dean Drive, Fort Smith, AR 72904-6243
Kelley, Greg 11 Dee Lane, Conway, AR 72032-8541
Kelley, Louid 302 Honeysuckle Lane, Cabot, AR 72023-9803
Kennedy, Charles PO Box 1128, Mena, AR 71953-1128
Kidder, Hubert P. O. Box 45, Everton, AR 72633-0045
Kimery, Gene RR 1, Marked Tree, AR 72365-9801
King, Jack 960 North Eighth, Arkadelphia, AR 71923-3202
King, Scott P. O. Box 55, Bigelow, AR 72016-0055
King, Thomas HC 3 Box 108, El Paso, AR 72012
King, Tom 1292 Hwy 64 West, Beebe, AR 72012
Kinkade, James 2016 Cenwood, Jonesboro, AR 72401-3606
Kinney, Buddy Route 3 Box 399-A, Crossett, AR 71635-9803
Kinney, Jerry 106C Southeast Fourth, Bryant, AR 72202-4010
Kisling, Rusty PO Box 162, Arkadelphia, AR 71923-0162
Kite, Billy O. PO Box 1184, Crossett, AR 71635-1184
Kluck, Carl W. 1618 Northridge, Arkadelphia, AR 71923
Klutts, Bob Memorial Hospital, 1990 W Pershing, N Little Rock, AR 72114
Kocurek, Wayne 3606 Orange, North Little Rock, AR 72118-4978
Koone, J. W. PO Box 514, Conway, AR 72032-0514
Koone, Victor 36 Palarm Creek Road, Conway, AR 72032-9801
Korpella, Ron 1038 Hendrix, Rogers, AR 72756-5806
Kuehn, J. A. 317 Davis Street, Conway, AR 72032-6442
Kwok, Jack 1641 Oak Shadows Drive, North Little Rock, AR 72120-9735
LaGrone, Mark 810 South Twelfth, Arkadelphia, AR 71923-5814
Lam, Paul 7575 Cantrell Road, Little Rock, AR 72207-2550
Lamb, Guy 1810 South W Street, Fort Smith, AR 72901-6044
Lancaster, Zeke 2750 Highway 286 West, Conway, AR 72032-9301
Langley, Charles L. Route 2 Box 214-A, Lamar, AR 72846-9802
Langston, Frank 1005 North Eugene Street, Harrison, AR 72601-2603
Lanman, Richard PO Box 195, Midland, AR 72945-0195
Lasse, Clark 13123 Illinois Chapel Road, Prairie Grove, AR 72723
Lasse, Phil 315 West Maple Street, Fayetteville, AR 72701-4135
Latham, John RR 1 Box 50-A, Colt, AR 72326-9801
Latham, Lonnie W. PO Box 983, Warren, AR 71671-0983
Lawrence, GERALD D. 1917 East Seventh, Pine Bluff, AR 71601-5309
Lawrence, John 7 Timberside Cove, Little Rock, AR 72204-8552
Lawson, Jack E. 207 Lincoln Avenue, Harrison, AR 72601-2127
Lawson, Lee 1714 Robinson Avenue, Conway, AR 72032-5231

Ledbetter, George RR 8, Fayetteville, AR 72701-9808
Lee, Jason 7 Van Lee Drive, Little Rock, AR 72205-2451
Lee, Kenneth RR 3, Russellville, AR 72801-9803
Lemmons, Virgil 2022 South N Street, Fort Smith, AR 72901-5260
Leonard, Ben 43 Sunnysdale, Little Rock, AR 72209-1908
Leonard, Warren E. 3201 South Savannah, Fort Smith, AR 72903-6442
Lewis, Cecil RR 2 Box 131 A, Siloam Springs, AR 72761-9543
Lewis, Phil 1912 South Atlanta, Fort Smith, AR 72901-6713
Lewis, Ray P. O. Box 6022, Fort Smith, AR 72906-6022
Lieblong, Warren G. 301 Iroquois Road, Royal, AR 71968-8772
Liles, Leonard 901 Texas Street, Mena, AR 71953-3537
Lindsey, Oris M. 527 Smith, Magnolia, AR 71753-2942
Lockard, C. Dudley PO Box 124, Salado, AR 72575-0124
Logue, Tom J. 4 Talmage Court, Little Rock, AR 72204-4744
Long, Charles 2016 Winesap Road, Jonesboro, AR 72401-8680
Long, Eldon 2901 West Olive, Rogers, AR 72756-1740
Long, Emanuel Route 2, Mc Crory, AR 72101-9802
Long, Oakley 1806 West Huntsville, Springdale, AR 72764-3023
Lonsbury, G. L. 409 North Fifteenth Street, Van Buren, AR 72956-4601
Looney, Alton 510 West Boundary Road, Mena, AR 71953-2628
Loudermilk, Robert T. RR 1 Box 208, Norman, AR 71960
Love, J. W. Star Route 8 Box 153B, Mena, AR 71953-9806
Lovett, Jerry 4207 Urbana, Fort Smith, AR 72904-6349
Loyd, Bob 700 South Jackson Avenue, Russellville, AR 72801-6362
Loyd, Bobby J. Sr. RR 3 Box 258, Dardanelle, AR 72834-9618
Loyd, Lynn 944 West Maple, Fayetteville, AR 72701-3134
Luce, Carlton 469 Hwy 225 East, Greenbrier, AR 72058-9725
Lueders, Arn 315 West Maple Street, Fayetteville, AR 72701-4135
Luper, Randy PO Box 180, Monticello, AR 71655-0180
Lynn, Mack RR 9 Box 151, Jonesboro, AR 72401-9809
Mackey, Ottis RR 3 Box 206, Russellville, AR 72801-9337
Maddox, John R. Sr. 21 Victoria Circle, Maumelle, AR 72113-6453
Maher, Harvey W. 501 Napa Valley #923, Little Rock, AR 72211-5049
Major, Al R. 326 North 6th Street, West Helena, AR 72390-2525
Major, Plez P. O. Box 193, Calion, AR 71724-0193
Mansell, Alfred K. 74 Bridal Veil Falls, Heber Springs, AR 72543-9007
Mansell, Howie 2322 Crestview Drive, Heber Springs, AR 72543-1107
Martin, Bobby J. 4713 North 32nd Street, Fort Smith, AR 72904-2059
Martin, Fred RR 4 Box 138B, Camden, AR 71701-9804
Martin, Oran 2380 Hiram Road, Wilburn, AR 72179
Martinez, Angel 9 Free Ferry Circle, Fort Smith, AR 72903-2211
Massengill, Lance 323 Grandview, Clarksville, AR 72830-3637
Masterton, David A. RR 7 Box 201, Hot Springs, AR 71901-9406
Maynard, Chester S. 107 Poinsetta Drive, Little Rock, AR 72205-2247
Mayner, John 1727 North 45th Terrace, Fort Smith, AR 72904-6631
McAtee, D. C. 708 Oxford, Forrest City, AR 72335-2653
McBride, Don 1003 South 12th Street, Paragould, AR 72450-5504
McCann, Melvin C. 289 Squaw Drive, Alexander, AR 72002-3009
McCauley, Dan 5515 West 32nd Street, Little Rock, AR 72204-6128
McClendon, Lewis RR 1 Box 276 A, Mena, AR 71953-9735
McClung, Paul 607 Rose Lane, North Little Rock, AR 72117-4539
McCord, Eddie L. PO Box 2112, Batesville, AR 72503-2112
McCracken, Benny M. 7104 Vocational Circle, Pine Bluff, AR 71602-8672
McCrackin, Dennis 12624 Timber Hill Drive, Little Rock, AR 72211-3369

McCullough, Harry Route 1 Box 110-17C, Jacksonville, AR 72076-9801
McCullough, Lester 8804 Old Spanish Trail, Little Rock, AR 72207-3240
McDonald, Ed 9601 Interstate 630, Little Rock, AR 72205-7201
McDonald, Erwin L. 1419 Garland Ave, North Little Rock, AR 72116-9005
McElroy, E. O. 1203 West 47th Street, North Little Rock, AR 72118-3903
McElroy, Ernest RR 2 Box 140, Monticello, AR 71655-9223
McGraw, George PO Box 88, Waldron, AR 72958-0088
McGriff, Glen 2211 Ferncliff Road, Little Rock, AR 72211-9334
McLeod, Roy 12109 Stagecoach Rd Lot 267, Little Rock, AR 72209-8917
McMillan, Archie 8107 Alvin Lane, Little Rock, AR 72207-3926
McMillion, Joe W. 106 Dalewood, Hot Springs, AR 71901-8223
McMurray, Toney RR 1 Box 503, Alma, AR 72921-9733
McNair, John 4601 Frank Ellis Road, Little Rock, AR 72210-4844
Meachum, Lonnie Batesville Boulevard, Pleasant Plains, AR 72568
Meadows, T. Wilburn 5411 Crystal Hill Rd, N Little Rock, AR 72118-2470
Measel, Joel B. 911 Main Street, Vilonia, AR 72173-9708
Medsker, J. C. 203 Rosewood Circle, Paragould, AR 72450-3819
Mefford, Dan 3109 1/2 Squire Lane, Saint Joseph, MO 64506-1043
Mefford, Jerry Route 6 Box 15, Harrison, AR 72601-8803
Melton, Graden Route 1 Box 90, Cotter, AR 72626-9738
Melton, Ray 522 North Cherry, Harrison, AR 72601-3420
Menard, Bill 5613 Westview, North Little Rock, AR 72116-6242
Meriweather, Cliff 9300 Woodbine Drive, Sherwood, AR 72120-3058
Middleton, Greg 602 East Woodlawn, West Memphis, AR 72301-3549
Miley, Burton A. 2706 Morlan Avenue, Springdale, AR 72764-6917
Miller, David 102 South Fifth Street, Heber Springs, AR 72543-3816
Miller, Dillard S. PO Box 189, Mena, AR 71953-0189
Miller, Steve 1109 Bridgeport, West Memphis, AR 72301-2407
Millikin, Jimmy William Baptist College, Walnut Ridge, AR 72476
Mills, Mack 2208 West Ash, Rogers, AR 72756-4920
Mitchell, Raymond Highway 67 North, Arkadelphia, AR 71923
Monk, Tommy G. Route 1 Box 426, Rison, AR 71665-9742
Montgomery, J. C. P. O. Box 307, Melbourne, AR 72556-0307
Montonara, Michael 8001 Williamsburg Road, Fort Smith, AR 72903-5130
Moddy, Noah HC 63 Box 17, Clinton, AR 72031-9202
Moore, Charles H. 1314 Port Arthur, Mena, AR 71953-3168
Moore, Don 12817 Saint Charles Boulevard, Little Rock, AR 72211-2105
Moore, Mike Route 2 Box 89-A, Fouke, AR 71837-9802
Moore, Richard 604 Wildwood, Sherwood, AR 72116-5406
Moore, Trueman 505 "M" Street, Barling, AR 72923-1947
Moore, Wayne 116 West Shadow Lane, Osceola, AR 72370-2833
Morgan, Ferrell D. RR 1 Box 374-A, Clinton, AR 72031-9735
Morgan, Glenn 2011 Marilyn, El Dorado, AR 71730-8134
Morgan, Kenneth 300 South 12th Street, Paragould, AR 72450-4122
Moring, Rufus RR 3 Box 283, Bentonville, AR 72712-9455
Morris, Bruce 4509 Wynnewood, Fort Smith, AR 72904-5753
Morris, David 315 West Maple Street, Fayetteville, AR 72701-4135
Morris, Johnny RR 1 Box 89, Grannis, AR 71944-9403
Morrison, Clinton I. PO Box 1395, Harrison, AR 72602-1395
Moses, Clinton E. 613 North Eleventh Street, Paragould, AR 72450-2822
Muller, Steve 601 North Liberty, Harrison, AR 72601-2613
Murphy, Mike 4015 Honeysuckle, Texarkana, TX 75503-2104
Murray, Leon 15430 South Nash Road, Alexander, AR 72002-9656
Myers, J. C. 1516 Northline, North Little Rock, AR 72116-6317

Myers, Roscoe Route 1 Box 10, Leola, AR 72084-9705
Nalley, Fred 302 North Beverly, Sherwood, AR 72116-4615
Nally, Arthur 4719 Butterfield Coach Road, Springdale, AR 72764-8763
Nash, C. W. 1721 Columbia 63, Stephens, AR 71764-8316
Nations, Bob P. O. Box 437, Arkadelphia, AR 71923-0437
Navarro, Frank G. Jr. RR 1 Box 77, Gravette, AR 72736-9618
Neal, William 4312 Covey Lane, Benton, AR 72015-9742
Nelson, Carl P. PO Box 337, Huntsville, AR 72740-0337
Nelson, Dean 613 East Jefferson, Hamburg, AR 71646-3015
Nelson, Dick 315 West Maple Street, Fayetteville, AR 72701-4135
Nelson, Maurice 73 Robinson, Greenbrier, AR 72058-9504
Nelson, Richard PO Box 239, Mansfield, AR 72944-0239
Nethercutt, G. E. 607 Wildwood Avenue, Sherwood, AR 72116-5405
Nettles, Benny P. O. Box 208, Beebe, AR 72012-0208
Newberry, Dean E. 709 Summit Loop, Rogers, AR 72756-3039
Newcomb, Lewin 202 North Moore Road, Hot Springs, AR 71913-9020
Newman, Carl Route 2 Box 118, Warren, AR 71671-9310
Newnam, James 14216 West Miller Sardis, Bauxite, AR 72011-9506
Newton, John 1107 Bronco Lane, Springdale, AR 72764-2243
Nicholas, Jack PO Box 3668, College City, AR 72476
Nicholas, Ray RR 1 Box 627H, Texarkana, AR 75502-9711
Nipper, Gary c/o PO Box 167, Rose Bud, AR 72137-0167
Nix, Hollis 5 Wabash Cove, Maumelle, AR 72113-6519
Nordman, Robert 6218 Northridge Road, Little Rock, AR 72212-9627
Northcutt, Paul 107 North Broadway, El Dorado, AR 71730-3201
O'Bryan, Harold E. 25 "W" Street, Cabot, AR 72023-3928
O'Neal, John E. P. O. Box 3181, Hot Springs, AR 71914-3181
Oaks, William H. 6208 Brentwood Road, Little Rock, AR 72207-2703
Oden, Robert 607 Estate Street, Clarksville, AR 72830-3903
Oliver, Marvin 11 Sierra Drive, Hot Springs National Park, AR 71909-3206
Ollar, Elwin PO Box 27, Star City, AR 71667-0027
Orr, Joe T. 204 Melrose Avenue, Trumann, AR 72472-2905
Osborn, William RR 4 Box 135, Arkadelphia, AR 71923-9431
Osborne, David RR 1 Box 435 BJ, Texarkana, AR 75502
Outler, Gene 112 Outler Drive, Hot Springs, AR 71913-9028
Overton, Carl M. 203 Troupe Street, Hot Springs, AR 71901-6976
Owen, Hugh 1013 East Willow, Malvern, AR 72104-5453
Owens, Terry W. 906 Chickasawba Street, Blytheville, AR 72315-2634
Oyler, Jack HC 64 N Box 35, Fox, AR 72051-9705
Page, Jerry 210 South Taylor, Ashdown, AR 71822-3751
Page, Larry 15110 Kanis Road, Little Rock, AR 72211-4932
Palmer, Cliff 1105 Stratton Road, Rogers, AR 72756-6929
Pankey, Howard T. PO Box 58, Imboden, AR 72434-0058
Parham, Thomas Route 3 Box 88 A, Waldo, AR 71770-9510
Parker, Gary L. PO Box 204, Sheridan, AR 72150-0204
Parker, Lynne Guy P. O. Box 102, Desha, AR 72527-0102
Parks, George Route 2, Van Buren, AR 72956-9802
Parks, Terry Route 3 Box 124, Van Buren, AR 72956-9505
Pasley, Malvin 3503 Hwy 16, Pangburn, AR 72121
Pate, Harvey Route 1 Box 62, Percy, AR 71964-9717
Patterson, Orville L. P. O. Box 65, Booneville, AR 72927-0065
Patton, Bob 1216 West Eighth Street, El Dorado, AR 71730-3620
Payne, Vernon R. 2 Cross Street, Eureka Springs, AR 72632-9733
Peebles, Allen PO Box 484, Stuttgart, AR 72160-0484

Pelz, Steve RR 2 Box 637, Gentry, AR 72734-9504
Perkinson, Nelson 2105 Shadow Lake Drive, Greenwood, AR 72936-6135
Permenter, Henry 692 East Davis, Piggott, AR 72454-3501
Perry, Burton H. 827 Trammel Road, North Little Rock, AR 72117-2155
Peters, Gary 1 Hampstead Circle, Bella Vista, AR 72714-1812
Peters, George 5629 Applewood, North Little Rock, AR 72118-3661
Peters, Marvin 251 Indian Bay Drive, North Little Rock, AR 72120-3412
Petrie, Danny RR 4 Box 193A, Cabot, AR 72023-9804
Petty, Pete 13700 Cooper Orbit Cove, Little Rock, AR 72210-2306
Philliber, William V. 930 Karla Circle, Sherwood, AR 72116-6032
Phillips, Don H. PO Box 27, Sidney, AR 72577-0027
Pierce, Rawls RR 3 Box 386-A, Crossett, AR 71635-9803
Pike, Freddie 114 Gravel Lane, North Little Rock, AR 72120-9726
Pike, Harrison H. 11 Camelford Lane, Bella Vista, AR 72714-3130
Pillow, Vance Route 2 Box 140, Cave City, AR 72521-9715
Pitt, K. Alvin 5628 Applewood Drive, North Little Rock, AR 72118-3662
Platt, Bill 4641 Junction City Highway, El Dorado, AR 71730-8751
Plunkett, Harold W. PO Box 42, Hartford, AR 72938-0042
Plunkett, Steve 114 North Adair, Greenwood, AR 72936-4144
Pollard, John 705 Graceland, Newport, AR 72112-3017
Ponder, J. Lowell 13450 Amber Lane, Farmington, AR 72730-8732
Poole, Wendell L. 2301 Division St #1112, N Little Rock, AR 72114-1902
Poor, Roger P. O. Box 111, Letona, AR 72085-0111
Poteet, Jonathan 3322 Carmine Cove, Benton, AR 72015
Potts, Joe 1115 South 26th Street, Fort Smith, AR 72901-4119
Power, J. E. 906 East 28th Street, Texarkana, AR 75502-3226
Powers, Edward L. PO Box 358, Flippin, AR 72634-0358
Presley, Al 605 Arrowhead, Jonesboro, AR 72401-6054
Presley, Harold D. RR 1 Box 101, Delight, AR 71940-9523
Prichard, Howard 1194 South Washington, Fayetteville, AR 72701-6660
Prill, Don 3404 Diana, Springdale, AR 72764-7003
Prince, M. E. 505 Rosewood Drive, Paragould, AR 72450-3823
Privett, Royce 812 South Center, Lonoke, AR 72086-0427
Pruitt, Doug 8310 Antietam, Mabelvale, AR 72103-2154
Psalmonds, Al W. 2904 Purcell Road, Paragould, AR 72450-8732
Puckett, Russell P. O. Box 614, Rison, AR 71665-0614
Puryear, Curtis 602 North Curtis, Springdale, AR 72764-3508
Raines, Mitchell RR 9 Box 385, Harrison, AR 72601-9518
Rainwater, Norton 700 Hynes, Van Buren, AR 72956-3538
Rainwater, Robert 17623 Crystal Valley Rd, Little Rock, AR 72210-3612
Ramsey, Jack L. 8205 Tall Oaks, Sherwood, AR 72116-2749
Ray, Eugene 301 East Cogbil Street, Wynne, AR 72396-2654
Ray, Harold B. PO Box 2515, Jonesboro, AR 72402-2515
Ray, Willard 3 Shoshoni Drive, North Little Rock, AR 72120-2522
Reed, Don RR 9 Box 480, Mountain Home, AR 72653-8760
Reed, Leo Route 1 Box 178, Lincoln, AR 72744-9801
Reed, James D. 3804 Dulin Road, Little Rock, AR 72206-4019
Reed, Jesse 4100 Lacy Lane, Little Rock, AR 72212-4306
Reed, Tommie Lynn 2 1/2 Railroad Avenue, Warren, AR 71671-2419
Reeves, Kenneth PO Box 268, Bernice, LA 71222-0268
Reeves, Rodney 324 College, College City, AR 72476
Rettman, Victor D. Jr. Route 5 Box 199, Nashville, AR 71852-9714
Reynolds, James 1203 Linda Lane, Rogers, AR 72756-6535
Reynolds, Marvin P. O. Box 1104, Blytheville, AR 72316-1104

Rhea, H. G. RR 1 Box 562 AX, Texarkana, AR 75502-9757
Rhoades, Duane 146 South College, Mountain Home, AR 72653-3941
Rhodes, A. C. 909 Dawson Road, Pine Bluff, AR 71602-8645
Rial, Jarrell 8 Woodberry Road, Little Rock, AR 72212-2742
Richardson, Coy Box 202, Caraway, AR 72419-0202
Richardson, Jim L. 2512 Margaret Circle, Conway, AR 72032-8306
Richardson, John PO Box 2574, Hot Springs Nat Park, AR 71914-2574
Richey, Gary 194 Greene County Rd 848, Marmaduke, AR 72443
Ricketts, Ray 810 Morrison Place, Springdale, AR 72764-2930
Ricks, E. W. Route 4 Box 73-B, Hamburg, AR 71646-9804
Rider, J. Carl General Delivery, Pocahontas, AR 72478-9999
Ridgeway, Vernual RR 6 Box 189-A, Mena, AR 71953-9810
Rigdon, W. E. 109 Yelco Drive, Dardanella, AR 72834-4243
Rivers, C. E. 3703 Hickory Street, Texarkana, AR 75502-2141
Roark, Thomas P. O. Box 6101, Star City, AR 71667
Robbins, Don D. PO Box 10, Bismarck, AR 71929-0010
Robbins, Lanny 223 Vineyard, Hot Springs, AR 71913-5230
Roberts, George P. O. Box 309, Rosie, AR 72571-0309
Roberts, Guy 224 May Avenue, Harrison, AR 72601-5466
Roberts, L. W. RR 1 Box 450 A, Monticello, AR 71655-9133
Robertson, Tommy 912 Mount Holly, El Dorado, AR 71730-4324
Roby, Billy E. 2003 Briarwood, Pocahontas, AR 72455-1744
Rocole, Chris HC 30 Box 25-A, Dover, AR 72837-9803
Rodgers, Rex 3600 Luvene, Springdale, AR 72764-6558
Rogers, Cody 4104 West Berkley Dr, North Little Rock, AR 72118-4219
Rogers, Ed N. 710 Elizabeth Lane, Mountain Home, AR 72653-2727
Rogers, Larry Route 1, Biggers, AR 72413-9801
Ropers, Ellis P. O. Box 42, Cushman, AR 72526-0042
Rose, Randy 815 North 14th, Fort Smith, AR 72901-1667
Rosipal, Frank 4417 North Orange, North Little Rock, AR 72118-3621
Ross, Darell 2407 North Grant, Little Rock, AR 72207-3601
Ross, Johnny E. RR 3 20 Cloverhill Drive, Warren, AR 71671-9803
Ross, Wendell 204 Central Mall, Fort Smith, AR 72903-2034
Rowton, Julian Route 2 Box 141B, Clarksville, AR 72830-9402
Royal, Robert 500 North Morgan, Hamburg, AR 71646-2812
Rudick, George RR 1 Box 241A, Cave City, AR 72521-9801
Russell, Mike 124 San Jose, Springdale, AR 72764-2538
Sager, Richard RR 2 Box 398, Berryville, AR 72616-9525
Saint Gemme, Harold L. 34 Dark Forest Place, Benton, AR 72015-2066
Sammons, John 21 Ridgewell Driva, North Little Rock, AR 72120-3109
Sample, Clyde 1360 Big Creek Road, Floral, AR 72534-9727
Sample, Malcolm RR 1 Box 402-1, Clinton, AR 72031-9801
Sanders, Clyde 1244 West Tulsa 16-A, Siloam Springs, AR 72761-3912
Sanders, L. E. RR 1 Box 54, Leachville, AR 72438-9720
Sanders, Ronald F. PO Box 782, Walnut Ridge, AR 72476-0782
Sanders, Woodie 323 East Martin Driva, Wynne, AR 72396-3446
Sanders, Woody P. O. Box 117, Vanndale, AR 72387-0117
Sanderson, Sam PO Box 443, Greenwood, AR 72936-0443
Savage, Fred WBC Box 3545, College City, AR 72476
Sawyers, Conway H. 12811 Mail Route Rd, Little Rock, AR 72206-6149
Scaggs, William C. HC 05 Box 240, Pocahontas, AR 72455-9419
Scantling, Charles Pat HC 64 Box 93, Story, AR 71970-5646
Scantling, Charles Paul 8500 Sebastian Lake Dr, Hackett, AR 72937-4180
Schoepe, Frank 2625 South Memphis, Fort Smith, AR 72901-7738

Schumacher, Carl 203 Cordes Drive, Siloam Springs, AR 72761-4907
Seal, Paul Ray 2503 Brooke McQueen, Jonesboro, AR 72401-9399
Seale, James RR 1 Box 418, Arkadelphia, AR 71923-9144
Seaton, C. H. 1616 North Grant, Little Rock, AR 72207-5102
Sellers, Grady RR 7 Box 170-A, Conway, AR 72032-9807
Selph, Bernes K. 1607 Utopia Drive, Benton, AR 72015-3111
Setliffe, Andrew B. 6700 Granada, Little Rock, AR 72205-2837
Sewell, Charles 5401 Maple, North Little Rock, AR 72118-3515
Sharp, O. J. RR 11 Box 64, Hot Springs, AR 71913
Shell, Clarence Jr. 4101 Highway 5 North, Bryant, AR 72022-9030
Shell, Frank 2400 North Heights Avenue, Batesville, AR 72501-9550
Shepardson, Dale 3002 Valley View, Springdale, AR 72762-6728
Sheree, Mike General Delivery, Grubbs, AR 72431-9999
Sherman, Larry 309 Corkwood, Jacksonville, AR 72076-9214
Sherry, Earl 5703 Walden Street, Lowell, AR 72745-9711
Shirley, H. B. 354 Sturgis Road, Conway, AR 72032-9806
Shirley, Homer W. Jr. 1908 West Arch, Searcy, AR 72143-5004
Shreve, Heber PO Box 78, Hatfield, AR 71945-0078
Shuffield, Roy 610 Woodlawn, Hot Springs, AR 71913-5113
Shuffield, Russell D. 542 Pine Bluff, Malvern, AR 72104-4210
Sibert, James 136 Chaney Drive, Benton, AR 72015
Silvey, John PO Box 38, Belleville, AR 72824-0038
Simms, Arlis Reginal Home Box 509, Bryant, AR 72022
Simons, James C. 247 North Broadway, Booneville, AR 72927-4011
Simpson, J. L. 3019 North Church, Jonesboro, AR 72401-8309
Simpson, Melvin Route 6 Box 215, Rogers, AR 72756-9806
Sims, William A. Route 1 Box 228, London, AR 72847-9738
Singleton, J. C. RR 1 Box 96, New Edinburg, AR 71660-9712
Skaggs, Joe 4311 Fairview Road, Paragould, AR 72450-9721
Slavin, Richard E. 113 Dogwood, Crossett, AR 71635-3421
Sleeper, John 9801 Stardust Trail, Little Rock, AR 72209-7265
Smalley, James PO Box 5388, Little Rock, AR 72205-2102
Smelser, David 8000 West 7th, Pine Bluff, AR 71603-1498
Smith, A. V. Jr. RR 10 Box 794-S, Texarkana, AR 75502-9810
Smith, Butler W. 2106 Bledsoe, Pocahontas, AR 72455-3009
Smith, Dan 306 South Woodrow, Little Rock, AR 72205-5946
Smith, David 663 Camp Story Road, Buckville, AR 71956-9370
Smith, G. William 5 Stafford Drive, Fordyce, AR 71742-9608
Smith, J. C. Route 1 Box 112, Williford, AR 72482-9729
Smith, Jeffrey W. PO Box 208, Marshall, AR 72650-0208
Smith, Johnny D. 305 Scott Street, Blytheville, AR 72315-2032
Smith, Larry P. O. Box 255, Gentry, AR 72734-0255
Smith, Lee 409 North 5th Street, Heber Springs, AR 72543-2530
Smith, Marvin 315 West Maple Street, Fayetteville, AR 72701-4135
Smith, Myron 15022 Atwood Cove, Little Rock, AR 72206-5318
Smith, R. M. RR 7 Box 478, Mountain Home, AR 72653-9085
Smith, Ray 2615 Parnell Road, El Dorado, AR 71730-6803
Smith, Robert PO Box 605, Siloam Springs, AR 72761-0605
Smith, Stanley H. 780 W Twin Springs, Siloam Springs, AR 72761-3554
Smith, Trey 315 West Maple Street, Fayetteville, AR 72701-4135
Smith, Wayne S. PO Box 1306, Fairfield Bay, AR 72088-1306
Smithson, Curtis 1100 Woodlawn Apt 7, Hot Springs, AR 71913-5641
Smothers, Jim 1705 Ouida Street, Wynne, AR 72396-3722
Snow, Eldridge RR 1 Box 165, Center Ridge, AR 72027-9741

Sorrells, Richard 364 Oakhaven Road, Hope, AR 71801-9700
Soto, Felipe' 315 South Main, Hope, AR 71801-5202
Sowell, Robert C. 124 Bristol Ln, Hot Springs Nat Park, AR 71913-9764
Spain, Robert L. 721 South 6 1/2 Street, Paragould, AR 72450-5006
Sparler, Herbert S. RR 6 Box 448, Fayetteville, AR 72703-9346
Spencer, Larry E. 3685 Wyman Road, Fayetteville, AR 72701-4658
Spiegel, Donald J. 515 Woodland Drive, Benton, AR 72015-2425
Squires, Elmer Route 1, Springfield, AR 72157-9801
Stafford, Robert 2218 Locust Street, Texarkana, AR 75502-3758
Stafford, Tom 2914 Bennett Drive, Jonesboro, AR 72401-8974
Stagg, Robert 135 Evonshire, Arkadelphia, AR 71923-5452
Stanley, Durrell 2517 Laurel, Pine Bluff, AR 71601-7846
Steed, Elvin 302 Fairview Street, Texarkana, AR 75502-6628
Steeger, William P. 803 Cupp Drive, Arkadelphia, AR 71923-3904
Steib, Jacques RR 1 Box 239, Blevins, AR 71825-9705
Stephens, John Gravette Manor Home, Gravette, AR 72756
Stevens, Rick PO Box 196, Caraway, AR 72419-0196
Stevens, Steve Route 2 Box 490, Gurdon, AR 71743-9217
Stewart, Claude H. 802 South 24th Street, Fort Smith, AR 72901-4151
Stillman, Roy 11110 Mitchell Road, Jacksonville, AR 72076-9338
Stoltzfus, Wayne 55 Harvard Yard, Marion, AR 72364-9738
Stonsbery, Ted PO Box 2394, Harrison, AR 72602-2394
Stout, Herbert PO Box 443, Mountainburg, AR 72946-0443
Strackbeing, Gil 1 Portia Drive, Little Rock, AR 72212-2737
Strait, James R. 209 Wildwood Lane, Jonesboro, AR 72401-9563
Stratton, David HCR 70 Box 13, Jasper, AR 72641-9701
Strehlow, Gary L. 3010 South Boston, Fort Smith, AR 72901-6914
Stromlund, Rodney RR 7 Box 71-C, Harrison, AR 72601-9807
Sudbery, Edward L. 6817 Yorkwood Street, Little Rock, AR 72209-8234
Summers, Wayne 1640 Rockwood Trail, Fayetteville, AR 72703
Sutley, Cecil 214 Caddo Street, Arkadelphia, AR 71923-6332
Swedenburg, James R. 928 West South Street, Benton, AR 72015-0014
Swigert, Glen RR 2 Box 335, Jonesboro, AR 72401-9507
Swire, Herbert 867 Fendley H-5, Conway, AR 72032-2837
Tabor, Charles Routs 4 Box 156, Muldrow, OK 74948-9804
Tabor, Don 218 Ridgeline Road, Mountain Pine, AR 71956-9312
Tallant, James L. 1782 Bradley Street, Wynne, AR 72396-4009
Talley, Jimmy 546 Roseland, West Helena, AR 72390-2053
Tate, David M. Jr. 2234 Goff, Batesville, AR 72501-7741
Taylor, Dale PO Box 1191, Harrison, AR 72602-1191
Taylor, Floyd J. 8969 Magnolia Highway, El Dorado, AR 71730-8553
Taylor, Gaylon 120 Pine Street, Marion, AR 72364-1961
Taylor, James E. HC 15 Box 9, Cove, AR 71937-7501
Taylor, Jesse 602 West Tri-Lakes Drive, Horseshoe Bend, AR 72512-3711
Taylor, Keith Eighth and Marshall, Little Rock, AR 72202
Taylor, Mike 701 West 3rd Street, Corning, AR 72422-2760
Taylor, William O. HC 77 Box 770, Melbourne, AR 72556-9717
Teague, Erlan RR 1 Box 212, Harrisburg, AR 72432-9801
Teal, Arnold 17 Bud Chuck Lane, Conway, AR 72032-9788
Templeton, Bob 630 North Jefferson, El Dorado, AR 71730-4615
Terry, John 927 South Maxwell, Siloam Springs, AR 72761-4233
Thomas, Aubrey Route 1 Box 408-A, Jay, OK 74346-9801
Thomas, Randy 4101 Sanderson Lane, Texarkana, AR 75502-1813
Thomason, James L. 1107 Boone Road, Bryant, AR 72022-3203

Thompson, Aaron 6019 Denham Drive, Little Rock, AR 72209-6334
Thompson, Charles 1000 Bishop Street, Little Rock, AR 72202-4699
Thompson, Dave 1912 Erving Ridge Loop, Cabot, AR 72023-8814
Thompson, Monty 1212 Holmes Road, Searcy, AR 72143-3008
Thompson, Will 701 Pine, Arkadelphia, AR 71923-5047
Thrasher, Allen D. 449 West 4th, Booneville, AR 72927-3503
Threet, Dan 15511 Charles Drive, Alexander, AR 72002-2406
Threet, Kenneth A. RR 1 Box 314, Lead Hill, AR 72644-9620
Timmons, Joe 19 Cedar Hill Road, Little Rock, AR 72202-1947
Tims, Charles E. Route 1, Tuckerman, AR 72473-9801
Tingle, Kelly O. 3618 East Greenway Drive, Pine Bluff, AR 71603-8447
Tippitt, Douglas H. Pine Cove Apartments 4-B, Fordyce, AR 71742
Titsworth, Pat E. 2303 Southgate, Malvern, AR 72104-6228
Toller, Larry PO Box 180, Monticello, AR 71655-0180
Tolleson, Jay D. 128 Hazel, El Dorado, AR 71730-5126
Tolleson, Sam 11316 East Stoney Point Ct, Little Rock, AR 72211-2428
Toney, Clifford 418 West Matthews, Jonesboro, AR 72401-3129
Toney, James RR 1 Box 48-A-2, Cherry Valley, AR 72324-9801
Townsend, Tommy 13801-B Ironton Cutoff, Little Rock, AR 72206-5236
Townzen, Dean 3609 North Dixieland, Rogers, AR 72756-7002
Trammell, Charles R. 2406 Northeast Cr, N Little Rock, AR 72118-4241
Treadwell, Amos HC 80 Box 82, Marshall, AR 72650-9504
Trulove, Harry P. O. Box 552, Little Rock, AR 72203-0552
Tucker, Bob 125 Files Road, Hot Springs National Park, AR 71913-6911
Tucker, Carter 94 Creekwood Drive, Jacksonville, AR 72076-9200
Tucker, George RR 18 Box 305 H, Texarkana, AR 75502-9627
Tucker, Robert F. 518 West Merriman Avenue, Wynne, AR 72396-2832
Tucker, Steve 1505 Dakota, Pine Bluff, AR 71601-6121
Turcek, John Route 1 Box 471, Van Buren, AR 72956-9711
Turner, David Robindale Apartments, Blytheville, AR 72315
Turner, P. E. 1813 Rich Road, Jonesboro, AR 72401-5608
Turner, Randall W. 1140 South 26th Street, Arkadelphia, AR 71923-6528
Turner, Robert S.A.U. Box 1275, Magnolia, AR 71753
Turpin, Dewayne RR 9 Box 67, Pine Ridge, AR 71966
Turpin, James 7400 Sagamore Drive, North Little Rock, AR 72116-4420
Tyler, Bill 1408 Magnolia, Corning, AR 72422-1502
Upchurch, A. W. Jr. 5213 Jones Street, Pine Bluff, AR 71602-4632
Upton, Ira 1719 Amble On Lane, Van Buren, AR 72956-2025
Urich, Gary S. 600 Joyce Street, Searcy, AR 72143-3126
Usery, Billy Ray 37 Cedar Crest, Clarksville, AR 72830-2958
Vanlandingham, J. Frank 34 W Windsor Dr, Little Rock, AR 72209-2029
Vann, Derrell L. 308 Stevenson, Jacksonville, AR 72076-4842
Varner, Bill 9 Wilton Lane, Bella Vista, AR 72714-5035
Verser, J. C. 1080 Fox Chase Drive, Greers Ferry, AR 72067-9410
Vestal, Richard 2216 Sasser, North Little Rock, AR 72118-2752
Voegelé, Herman D. Jr. 2720 Timbermist Circle, Benton, AR 72015
Volk, John 1002 Richey Circle, Van Buren, AR 72956-6278
Volner, Bill 207 SE Clark Street, Hoxie, AR 72433-3028
Vowan, Lawrence 45 Beryl Road, Conway, AR 72032-9804
Voyles, Tommy O. Route 1 Box 770, Benton, AR 72015-9801
Waddell, Herbert 808 Oakland Street, Jonesboro, AR 72401-9330
Wagner, Clair 400 North 6th Street, Paragould, AR 72450-3566
Wagner, Leroy 1970 Mill Creek Rd, Hot Springs National Park, AR 71901
Waldrop, Charles 215 Julia, El Dorado, AR 71730-8211

- Walker, Billy 15 Big Pine Road, Batesville, AR 72501-4006
Walker, Edward W. 1807 W 35th St, North Little Rock, AR 72118-4708
Walker, James A. PO Box 2637, Little Rock, AR 72203-2637
Walker, Jimmy 1002 West Gay Street, Corning, AR 72422-1948
Walker, Paul 2904 Cedar Valley Road, Greenwood, AR 72936-6256
Walker, Richard E. RR 4 Box 361, Mountain Home, AR 72653-9804
Wallace, Terrell RR 1 Box 62, Malvern, AR 72104-9704
Ward, Bennie 357 Burns Road, Strong, AR 71765-9754
Ward, Hoda D. 6701 Lilac Drive, Mabelvale, AR 72103-3901
Warren, W. G. 3860 County Road North 679, Blytheville, AR 72315
Washburn, Harold 5 Wroxham Lane, Bella Vista, AR 72714-5109
Wasson, Melvin K. 2838 Sylvia, Arkadelphia, AR 71923-5327
Watkins, Jim 1400 White Drive, Batesville, AR 72501-9468
Watson, Charles Route 2 Box 215, Lonoke, AR 72086-9802
Watson, Jimmy 610 Cherry, Pine Bluff, AR 71601-4822
Watts, Walter 1021 North 36th Street, Fort Smith, AR 72904-6813
Weaver, J. L. 22320 Wyldwood Drive, Little Rock, AR 72210-5227
Webb, Eugene 2009 Munos, Jonesboro, AR 72401-4644
Webb, J. D. 3101 Senator, Texarkana, AR 75502-2851
Webb, Lehman 14300 Chenal Pkwy #7493, Little Rock, AR 72211-5821
Weeks, R. F. 200 South Hospital #8C, Jacksonville, AR 72076-4375
Wells, Hiram 2305 Cherry Hill Road, Texarkana, TX 75503-3424
West, William 1306 Bellemeade, Conway, AR 72032-3703
Westmoreland, Lynn Matlock Road, Cave City, AR 72521-9720
Whaley, Vernon 420 East Center, Springdale, AR 72764-4571
Wheeler, Archie P. O. Box 276, Clarksville, AR 72830-0276
Wheeler, Edison RR 4 Box 124, Monticello, AR 71655-9420
Wheeler, John M. RR 1 Box 97-C, Bearden, AR 71720-9801
Whipple, Maynard 1511 East 47th Street, Texarkana, AR 75502-1105
Whitaker, Emmett 10 Morgan Lane, Cabot, AR 72023-3202
White, Doug RR 2 Box 570, Gurdon, AR 71743-9232
White, Duane PO Box 76, Percy, AR 71964-0076
White, Harold Route 3, Van Buren, AR 72956-9803
White, Hubert L. 606 East Second Street, Hope, AR 71801-4601
White, Paul PO Box 303, Hartford, AR 72938-0303
White, Wayne 5804 Fresno Terrace, Fort Smith, AR 72903-4852
White, William 2504 Mockingbird Lane, Paragould, AR 72450-9801
Whiteley, John 2205 Moberly Lane, Rogers, AR 72756
Whitener, Dean RR 1 Box 240-B, Mena, AR 71953-9801
Whitley, J. W. 9110 East Sardis Road, Mabelvale, AR 72103-9257
Whitlock, James O. PO Box 315, Lamar, AR 72846-0315
Whitmire, Grant 117 Magnolia, Trumann, AR 72472
Wicker, Woody 115 Greene 519 Road, Paragould, AR 72450-9350
Wickliffe, Vernon C. 4411 N Orange, North Little Rock, AR 72118-3621
Wilcox, Jerry PO Box 552, Trumann, AR 72472
Williams, Bill 144 Stonewall, Heber Springs, AR 72543
Williams, Conley 308 Harve Street, Springdale, AR 72762-4002
Williams, H. E. P. O. Box 3662, Walnut Ridge, AR 72476-3662
Wulliams, James RR 2 Box 100 Camp Canfield, Lewisville, AR 71845-9736
Williams, John H. P. O. Box 9, Lockesburg, AR 71846-0009
Williams, Leonard PO Box 43, Sage, AR 72573-9999
Williams, Mike 124 Country Court, Monticello, AR 71655-3850
Williams, Ross 24 Lakewood, Mena, AR 71953-4505
Williamson, Bill 901 Sylvan Hills, Jonesboro, AR 72401-4646

Williamson, William C. 901 Sylvan Hills Drive, Jonesboro, AR 72401-1843
Willis, Scott 1404 North Arkansas, Russellville, AR 72801-2942
Wilson, Charles 1211 South Eleventh Street, Rogers, AR 72756-5227
Wilson, Harold 5 Belmar, Little Rock, AR 72209-1714
Wilson, Leonard HCR 82 Box 76 A, Salem, AR 72576-9766
Wilson, Milton L. 1610 Roleson Lane, Jonesboro, AR 72401-8039
Wilson, Quentin P. RR 1 Box 362, Lakeview, AR 72642-9735
Wilson, Stan 62 Blue Mountain Drive, North Little Rock, AR 72113-6355
Wilson, Virgil King Arthur Court, Shirley, AR 72088
Wisdom, Jim 150 South Broadview, Greenbrier, AR 72058-9603
Wise, Frank 20 Ozark Drive, Harrison, AR 72601-1942
Wofford, J. Benton 1927 Tyler Street, Conway, AR 72032-3234
Wofford, Joe F. 3 Wickford Lane, Little Rock, AR 72212-4013
Wolber, Vester 990 Carter Road, Arkadelphia, AR 71923-3212
Womack, Glen 722 Pine Bluff, Malvern, AR 72104-4332
Wood, Larry L. 6105 Santa Monica, Little Rock, AR 72209-7752
Wood, Roger 706 Donna Drive, Redfield, AR 72132-9631
Woodard, David 5504 East Sardis Road, Hensley, AR 72065-9363
Woodard, John Route 2, Clarksville, AR 72830-9802
Wooley, Bill 6009 Foxboro Drive, North Little Rock, AR 72118-2984
Wooten, Dale RR 7 Box 572 West, Texarkana, AR 75502
Worsham, John RR 2 Box 159A, Weiner, AR 72479-9802
Wright, Euell O. 314 N Country Club Rd, Siloam Springs, AR 72761-2912
Wright, Henry Route 3 Box 185, Mc Croy, AR 72101-9803
Wright, O. C. RR 2 Box 67, Hardy, AR 72542-9502
Young, Alfred Route 1 Box 38, Wideman, AR 72585
Young, James PO Box 298, Waldron, AR 72958-0298
Young, Leroy 3420 Highway 65-S, #48, Pine Bluff, AR 71601
Zacharym, Curtis 1520 Rankin Street, Ashdown, AR 71822-3804
Zachary, Kenneth 1104 East 23rd, Texarkana, AR 75502-3832

ARKANSAS VOCATIONAL EVANGELISTS

E — Preaching Evangelists

ME — Music Evangelists

- | | |
|---|---|
| <p>E Albat, Erich, III
12 Turkey Lane
Conway, AR 72032
329-4030</p> <p>E Bates, Ben
Route 3, Box 472
Morrilton, AR 72110
727-5760</p> <p>ME Bettis, Denise
#5 Concord Circle
Arkadelphia, AR 71923
246-5976/246-9148</p> <p>E Bittle, Shelby
104 Lexington Court
Jacksonville, AR 72076
982-3278</p> <p>E Blackburn, William
P.O. Box 2284
Fort Smith, AR 72901
783-1531</p> <p>E Blann, Robert
114 Neal
El Dorado, AR 71730
863-9087</p> <p>E Brown, Phillip
211 S. First Street
Gurdon, AR 71743
353-2680</p> <p>ME Burgess, Joe and Sharon
Route 2, Box 591
Dumas, AR 71639
382-2738</p> | <p>E Cates, John
2001 McJester Road
Pangburn, AR 72121
728-4491</p> <p>E Coleman, Curtis
P.O. Box 22403
Little Rock, AR 72221
227-8255</p> <p>E Cox, Tom and Kay
ME P.O. Box 2
Mountainburg, A R 72946
369-4260</p> <p>E Crabb, Bob
2018 N. Patrick
Jonesboro, AR 72401
931-4516</p> <p>E Edwards, Ray
P.O. Box 287
Berryville, AR 72616
423-6488</p> <p>E Ellis, Gene
Star Route 11, Box 103
Hot Springs, AR 71913
767-3689</p> <p>ME Eppers, Bob
43 Ophelia
Maumelle, AR 72113
851-3553</p> <p>E Mark Evans Ministries
P.O. Box 21622
Little Rock, AR 72221
221-3353</p> <p>E Green, Michael
P.O. Box 24
Hoxie, AR 72433
886-6565</p> |
|---|---|

- E Hazlewood, Jack
P.O. Box 5699
Little Rock, AR 72215
225-6408
- ME Helm, Rebecca
625 Pattywood
Bryant, AR 72022
847-3377
- ME Hill, Clarence
135 Lindy Circle
Hot Springs, AR 71913
767-6489
- E Hitt, Maurice and Sandra
115 Leewood
Arkadelphia, AR 71923
246-4543
- E Huskey, Paul
P.O. Box 72
St. Joe, AR 72675
439-2027
- E Jackson, Johnny
P.O. Box 5791
Little Rock, AR 72215
663-6317
- E Jackson, Paul
P.O. Box 5791
Little Rock, AR 72215
663-6317
- E Jackson, Timothy
P.O. Box 5791
Little Rock, AR 72215
663-6317
- Jenkins, Cliff
Sunday School Evangelist
3404 Edward
Springdale, AR 72762
750-9101
- ME Johnson, Herbert "Red"
520 Spring Street
Mountain Home, AR 72653
- ME Kinder, Brian
8617 Nancy Place
Little Rock, AR 72204
562-0879
- E Lisemby Family
ME Route 1, Box 50
New Edinburg, AR 71660
348-5426
- E Martinez, Angel
9 Free Ferry Circle
Fort Smith, AR 72903
452-1270
- E May, Larry
204 West 36th
Texarkana, TX 75503
- E Mills, Mack
P.O. Box 684
Rogers, AR 72757
636-6560
- E Newman, Rex
P.O. Box 1652
Pine Bluff, AR 71613
534-1257
- E Parchman, Jack
6818 Brookview Drive
Little Rock, AR 72209
562-1177
- E Pittman, Tom
203 East Danner
West Memphis, AR 72301
- ME Poole, Glen
Route 2, Box 268
Wynne, AR 72396
238-8838

- E Preston, David
P.O. Box 552
Smackover, AR 71762
725-2345
- E Rosson, Charles
838 Chateau Drive
Rogers, AR 72756
636-5636
- ME Sager, Richard and Konnie
Route 2, Box 398
Berryville, AR 72616
423-3976
- E Shreve, Herb
P.O. Box 78
Hatfield, AR 71945
389-6624
- E Simons, James
247 N. Broadway
Booneville, AR 72927
675-5848
- E Spain, R.L.
721 S. 6½ Street
Paragould, AR 72450
236-8477
- E Walker, Billy
15 Big Pine Road
Batesville, AR 72501
698-1573
- ME Weston, Tony
and Davis, Billy
P.O. Box 1662
Jonesboro, AR 72403
933-0414
- E Whitener, Dean
Route 1, Box 240B
Mena, AR 71953
394-5198
- E Wiley, Jim
P.O. Box 558
Searcy, AR 72143
268-3163
- M Woodard, Brenda
Lifestyle Evan. for Women
306 Razorback
Bentonville, AR 72712
271-9455

(Associate pastors, education, music, etc.)

Abbott, Don PO Box 329, Crawfordsville, AR 72327-0329
Actkinson, Rick 610 Alta Vista Street, Van Buren, AR 72956-3306
Adams, Elva 317 East El Paso, Greenwood, AR 72936-7005
Agee, Jim PO Box 1835, West Memphis, AR 72303-1835
Allcock, James Jr. 315 South Main Street, Hope, AR 71801-5202
Allee, Jeff 400 Club Boulevard, Mountain Home, AR 72653-2743
Allen, Charles B. 1719 Robinson Avenue, Conway, AR 72032-5230
Allen, Jon 3065 North College #187, Fayetteville, AR 72703-3417
Anderson, Eddie G. Drawer A, Norphlet, AR 71759-0601
Anderson, Frank 1601 West Chickasawba Dr, Blytheville, AR 72315-3107
Anglin, Dane PO Box 886, Lowell, AR 72745-0886
Applegate, Douglas L. PO Box 312, Mulberry, AR 72947-0312
Arnold, Mark 703 East Walters, Harrison, AR 72601-3851
Aunspaugh, Allan 10300 Jenny Lind Road, Fort Smith, AR 72903-9101
Babb, Martin K. 2200 Kavanaugh Boulevard, Little Rock, AR 72205-3936
Baker, Ralph PO Box 1396, Harrison, AR 72602-1396
Barfield, Charles 1000 Bishop Street, Little Rock, AR 72202-4699
Barker, Ron 1410 Bracy Road, Little Rock, AR 72206-6906
Barnes, Keith 614 East Market Avenue, Searcy, AR 72143-5648
Barnes, Kent PO Box 365, Piggott, AR 72454-0365
Batchelor, Pat 14822 Cedar Heights Rd, N Little Rock, AR 72118-1204
Bates, Charles 274 Harrow Circle, Mountain Pine, AR 71956-9488
Battles, Tony PO Box 195, Ozark, AR 72949-0195
Bedford, Jack 94 Lakeshore Drive, Rogers, AR 72756-8381
Bedford, Michael 315 West Maple Street, Fayetteville, AR 72701-4135
Bell, Dennis 1010 Combs, El Dorado, AR 71730-5400
Bell, Paul H. 22 Eagle Rock, North Little Rock, AR 72120-2003
Bennett, Jeff 1901 North Pierce, Little Rock, AR 72207-4433
Bergfeld, Dennis 701 Polk Street, Conway, AR 72032-5600
Berry, Edward R. 211 South Market Street, Benton, AR 72015-4303
Bird, Charles E. PO Box 147, Havana, AR 72842-0147
Blackman, Greg 701 Polk Street, Conway, AR 72032-5600
Blackmore, Don L. PO Box 116, Gentry, AR 72734-0335
Blackstock, Tammy 216 Ouachita #32, Camden, AR 71701
Blevins, Doug PO Box 575, Pea Ridge, AR 72751-0575
Blevins, Glen 5025 Lynch Drive, North Little Rock, AR 72117-4424
Bloomfield, Larry RR 1 Box 877, Gurdon, AR 71743-9143
Bolton, Thomas 62 Pleasant Valley Drive, Little Rock, AR 72212-3099
Booth, Butch 921 North 39th Street, Fort Smith, AR 72903-1199
Borovskis, Wilson 200 West Main, El Dorado, AR 71730-5605
Bowie, Billy 513 South Pecan, Osceola, AR 72370-3226
Bradley, Craig RR 3 Box F-72, Monticello, AR 71655-9354
Bradley, Larry 2350 Central Avenue, Hot Springs, AR 71901-7520
Branch, Mark HC 68 Box 808, Plainview, AR 72857-9611
Branch, Roger 350 Ellison Rd, Hot Springs National Park, AR 71909-9571
Brandt, Kathy PO Box 489, Harrison, AR 72602-0489
Branton, Danny 101 North Elm, Jacksonville, AR 72076-4670
Bratton, Johnny E. 808 Tabor Mountain Road, Buckville, AR 71956-9200
Brazile, Donald W. 2903 Hickory Street, Texarkana, AR 75502-2722
Brennan, Robert Ed RR 10 Box 472, Texarkana, AR 75502-9426
Bricker, Mark PO Box 1023, Cabot, AR 72023-1023
Bridwell, Charles PO Box 280, Waldo, AR 71770-0280

Briley, Max 603 Highway 181, Blytheville, AR 72315-5906
Brock, Ronnie 211 South Market Street, Benton, AR 72015-4303
Brothers, Rick c/o 543 Bethany Street, Blytheville, AR 72315-6010
Brown, Bruce Jackson P O Box 996, Harrison, AR 72602-0996
Brown, Michael West PO Box 525, Clarksville, AR 72830-0525
Brown, Ray Dean 2400 West Hillsboro, El Dorado, AR 71730-6816
Browning, Richard 62 Pleasant Velley Drive, Little Rock, AR 72212-3059
Bryant, Terry 4118 Rocky Lane, Little Rock, AR 72210
Brymer, David P. O. Box 1720, Pine Bluff, AR 71613-1720
Brymer, Michael 6801 JFK Boulevard, North Little Rock, AR 72116-5345
Bunch, Carl P. O. Box 872, Mount Ida, AR 71957-0872
Burdin, Gary RR 2 Box 346, Damascus, AR 72039-9324
Burke, James W. 701 South Main, Jonesboro, AR 72401-3547
Burleson, James 6809 Yorkwood, Little Rock, AR 72209-8234
Burnett, Johnny 410 Turrentine Way, Russellville, AR 72801-8879
Burrage, Ralph PO Box 786, Springdale, AR 72765-0786
Burroughs, Danny Joe PO Box 486, Bryant, AR 72089-0486
Burton, Ross 1901 North Pierce, Little Rock, AR 72207-4433
Bush, Tracy RR 1 Box 249, Bee Branch, AR 72013-9766
Caery, Sam PO Box 1210, Cabot, AR 72023-1210
Caldwell, Rick 5615 Geyer Springs Road, Little Rock, AR 72209-1812
Calvert, Jr., Alva Gene 315 West Maple, Fayetteville, AR 72701-4199
Camp, Truett 1903 East Main, El Dorado, AR 71730-6534
Carnahan, Alan 227 E "C" Ave, North Little Rock, AR 72116
Carroll, Gery 319 Hwy 4 East, Camden, AR 71701-8603
Caudle, Schanon 1105 South 24th Street, Fort Smith, AR 72901-4156
Caywood, Mikel 14322 Highway 107, Jacksonville, AR 72076-9350
Chappell, Dewayne PO Box 635, Greenwood, AR 72936
Charton, Kevin 6801 JFK Boulevard, North Little Rock, AR 72116-5345
Chatham, Roy E. 516 South Davis, Conway, AR 72032-6919
Clark, Scott 42 Saxony, Little Rock, AR 72209-6356
Clinard, Mark 8428 Dollarway Road, Pine Bluff, AR 71602-2811
Clowdis, Jr., James L. PO Box 84, Winthrop, AR 71866-0084
Clutts, Keith A. 921 North 39th Street, Fort Smith, AR 72903
Coats, Charles PO Box 550, Green Forest, AR 72638-0550
Colbert, Clark 310 Pearl, Augusta, AR 72006-2350
Collins, Darrell RR 1 Box 487, Hope, AR 71801-9704
Combs, Derek 7601 Baseline Road, Little Rock, AR 72209-4442
Combs, Eddie 2805 South 96th Street, Fort Smith, AR 72903-5364
Constable, Jim PO Box 1206, Conway, AR 72032-1206
Cook, Kathy 609 East Main Street, Cabot, AR 72023-3515
Cook, William Jr. 327 Madison Road, Forrest City, AR 72335-3947
Cooke, Ernest V. 48 Tiburon Way 58, Hot Springs Village, AR 71909-7102
Coop, Dennis 701 South Main, Jonesboro, AR 72401-3547
Cooper, John A. PO Box 1835, West Memphis, AR 72303-1835
Cope, John PO Box 786, Springdale, AR 72765-0786
Copeland, John M. 1117 North James Street, Jacksonville, AR 72076-3119
Coppinger, Warner 4268 Junction City Hwy, El Dorado, AR 71730-8750
Corder, Steve RR 1 Box 37-A, Smithville, AR 72466-9513
Cottrell, Mark 5678 Callion Hwy, El Dorado, AR 71730-9445
Couch, Richard A. 2309 Poplar, Pine Bluff, AR 71601-6465
Crane, Dora Jean 2516 Old Forge Drive, Little Rock, AR 72207-3837

Craver, James E. 600 Garland Avenue, Hot Springs, AR 71913-3531
Crenshaw, Dan RR 2 Box 105, Siloam Springs, AR 72761-9538
Cresswell, Gary 144 Rainbow Road, Heber Springs, AR 72543-9406
Criswell, Louis 13th & Franklin Streets, North Little Rock, AR 72114
Cumbie, Earl PO Box 874, Wynne, AR 72396-0874
Cunningham, Neil 6413 Clark, Little Rock, AR 72206-9391
Curry, Gary D. PO Box 2236, Greenwood, AR 72936-2236
Daniel, Kenny PO Box 27, Mountain View, AR 72560-0027
Darrington, Jim PO Box 3241, Batesville, AR 72503-3241
Dawson, Ken PO Box 25, Hughes, AR 72348-0025
Dills, Greg Wade PO Box 400, Lepanto, AR 72354-0400
Dixon, Kent 6107 1/2 Dollarway Road, Pine Bluff, AR 71602-3730
Dixon, Snookie 106 North 5th Street, Arkadelphia, AR 71923-5105
Donahue, Bill 171 Union 328, El Dorado, AR 71730-8768
Doshier, Jack D. Box 1318, Rogers, AR 72757-1318
Doss, Clay 304 North Bend Drive, Horseshoe Bend, AR 72512-3368
Doty, Tom 1213 Bennett Drive, Jonesboro, AR 72401-8966
Douglas, Hunter 5610 Rinke Road, Little Rock, AR 72209-8451
Dresbach, John 1010 South Main, Jonesboro, AR 72401-3595
Driggers, Carla Dean Rural Route 1 Box 157, Glenwood, AR 71943-9801
Drummond, Desiree PO Box 593, Searcy, AR 72143-0593
Dunn, Phillip, RR 1 Box 333-M, Perryville, AR 72126
Durden, John 703 East Walters, Harrison, AR 72601-3851
Dusek, Bobby 211 South Market Street, Benton, AR 72015-4303
Dwiggins, Terry 811 Port Arthur, Mena, AR 71953-3253
Eaker, Lex 8203 Dollarway, White Hall, AR 71602-2806
Edds, Stephen 107 North Rose, Sheridan, AR 72150-2137
Edge, Billy PO Box 169, Heth, AR 72346-0169
Edwards, Barry 506 West Poplar, Rogers, AR 72756-4440
Edwards, Trent W. PO Box 104, Harrisburg, AR 72432-0104
Eford, Charles 5100 South 31st Street, Fort Smith, AR 72901-8736
Elam, Robert 310 South Main, Mountain Home, AR 72653-3851
Ellis, Edward, Jr. PO Box 2455, Batesville, AR 72503-2455
Ellis, Gary L. 913 South Center, Lonoke, AR 72086-0248
Endel, Alan Robert 3069 Salem Road, Benton, AR 72015-9750
Ennes, Glen 7021 Camelot Drive, Little Rock, AR 72209-8163
Esau, Dan PO Drawer L, Springdale, AR 72765-2055
Etters, Bob 1717 North Mississippi Avenue, Little Rock, AR 72207-4033
Evans, Mark PO Box 874, Wynne, AR 72396-0874
Ewing, Finn 1820 Security Street, Little Rock, AR 72202-5759
Farmer, Quinton RR 2 Box 208C, Lowell, AR 72745
Farrer, Brad 3096 Knight Lane #101, Memphis, TN 38115-5604
Farrish, James C. P. O. Box 368, Warren, AR 71671-0368
Faight, David HC 31 Box 173, Jasper, AR 72641-9417
Faus, Bryan P. O. Box 1023, Cabot, AR 72023-1023
Fawcett, Mark A. 200 East Waterman, Dumas, AR 71639-2298
Fawcett, Stephen E. 2702 Shady Pines Road, Texarkana, TX 75501-8970
Fielding, Bob PO Box 219, Newport, AR 72112-0219
Fitzpatrick, Joe PO Box 4064, North Little Rock, AR 72116-0064
Flora, Sim 806 South 22nd, Arkadelphia, AR 71923-5624
Flowers, Robert 478 Acklin Gap Road, Conway, AR 72032-9522
Foster, Robert C. RR 1 Box 445, Eureka Springs, AR 72632-9747

Foster, Ruby 1210 South Third Avenue, Paragould, AR 72450-5319
Fowler, Reggie PO Box 327, Elaine, AR 72333-0327
Francis, Joe 1117 North James Street, Jacksonville, AR 72076-3119
Freeman, Breck 503 West Franklin, Marmaduke, AR 72443-9509
Frierson, James 664 Meeks Loop, Hot Springs Nat Park, AR 71913-8473
Fritz, Ray 1200 East Harvard, Siloam Springs, AR 72761-3710
Gaines, Stephen RR 1 Box 113, Waldron, AR 72958-9714
Gantz, Duane 14104 Taylor Loop Road, Little Rock, AR 72212-4308
Gates, Richard 1010 Combs, El Dorado, AR 71730-5450
Gay, Jerry PO Box 747, Stuttgart, AR 72160-0747
Gerlach, John 1000 Bishop, Little Rock, AR 72202-4699
Glover, Gary PO Box 758, Marianna, AR 72360-0758
Goodman, R. W. 3603 Medallion, Jonesboro, AR 72401-0608
Gossett, Jim P. O. Box 509, Booneville, AR 72927-0509
Grant, Rick 211 South Market Street, Benton, AR 72015-4303
Grantham, Barry 2350 Central Ave, Hot Springs Nat Park, AR 71901-7520
Grave, Philip 3 West Millaway Drive, Pine Bluff, AR 71602-4455
Gray, Bob W. PO Box 66, Blytheville, AR 72316-0066
Gray, Dewanda PO Box 411, Danville, AR 72833-0411
Grayson, Larry 13th and Franklin, North Little Rock, AR 72114
Griffith, Trent PO Box 219, Newport, AR 72112-0219
Grothan, Wayne 701 Main, Crossett, AR 71635-3421
Guilbert, Charles F. RR 10 Box 472, Texarkana, AR 75502-9426
Guillotte, Bill 604 South Reynolds Road, Bryant, AR 72022-3716
Guthrie, Neal PO Box 427, Judsonia, AR 72081-0427
Gwatney, Gloria 873 Hwy 64 East, Vilonia, AR 72173-9710
Haflich, Danny 713 Belmont, West Memphis, AR 72301-5105
Hairston, Mike 10 Leisure Valley Drive, Conway, AR 72032-9483
Haley, Orville J. 1504 North 11th Street, Van Buren, AR 72956-2629
Hall, Don PO Box 339, Nashville, AR 71852-0339
Halton, Homer W. 14303 Lone Pine Trail, Mabelvale, AR 72103-3121
Hammond, Greg 348 Washington Street NW, Camden, AR 71701-3960
Hardister, Eddie 155 Carpenter Ct, Hot Springs Nat Park, AR 71901-9264
Hargis, Klois PO Box 3, Hamburg, AR 71646-0003
Harp, Johnny 49 Grady Loop Road, Vilonia, AR 72173
Harrelson, Bob 20 Cinderwood Cove, Maumelle, AR 72113-6428
Harrison, Mason Lane Box 14, Norphlet, AR 71759-0014
Hart, Russell 5200 Fairway Avenue, North Little Rock, AR 72116-6922
Hartman, Robert M. 50 East Lancashire Blvd, Bella Vista, AR 72714-2507
Havens, Tommy PO Box 36, Russellville, AR 72801-0036
Hays, David W. 2400 Dodson Street, Fort Smith, AR 72901-4122
Helmbacher, Neal R. 921 North 39th Street, Fort Smith, AR 72903-1199
Hendrix, Paul K. 201 North 4th Street, Heber Springs, AR 72543-3044
Hendrix, Terry 3195 W Howard Nickell Road, Fayetteville, AR 72703-5430
Henley, Celeste 909 Crestwood, El Dorado, AR 71730-3637
Herrington, Gene 3700 Cedar Street, North Little Rock, AR 72116-8206
Hester, George Box 96, Hartford, AR 72938-0096
Hill, Gaylord 1453 Lindauer Road, Forrest City, AR 72335-2945
Hill, Merv 2400 West Oak, Rogers, AR 72756-3944
Hill, William D. 5845 Roundtop Drive, North Little Rock, AR 72117-2167
Hilton, Donald J. PO Box 133, McGehee, AR 71654-0133
Hines, Kasper 2309 Poplar, Pine Bluff, AR 71601-6465

Hinkson, Sandra 28119 Nichols Loop, Little Rock, AR 72211-9482
Hixson, Doug PO Box 87, Jessieville, AR 71949-0087
Hoag, Chris 415 East Chestnut Street, Batesville, AR 72501-2900
Hobbs, Lyndel Erin 3420 Hendricks Blvd Fort Smith, AR 72903-5466
Hobson, Craig 11th & Main, Van Buren, AR 72956
Hodges, Keith PO Box 4064, North Little Rock, AR 72116-0064
Holcomb, Henrietta 548 Gray Avenue, Fayetteville, AR 72701-3010
Holt, Gale C. 1850 Huntsville Road, Fayetteville, AR 72701-7331
Holt, Kent 315 West Maple, Fayetteville, AR 72701-4135
Hooks, Michael PO Box 447, Prescott, AR 71857-0447
Horne, Art PO Box 788, Magnolia, AR 71753-0788
Hough, John B. 600 Garland, Hot Springs National Park, AR 71913-3531
Hudgens, Bobby 10710 Interstate 30, Little Rock, AR 72209-5835
Hughes, Mary Alice 5025 Lynch Drive, North Little Rock, AR 72117-4424
Hughey, David 5615 Geyer Springs Road, Little Rock, AR 72209-1812
Hull, Harold 2501 Carley Road, Springdale, AR 72764
Humble, Daniel 215 West Elm, Brinkley, AR 72021-3294
Hunt, Richard 1010 South Main, Jonesboro, AR 72401-3509
Hunter, Patrick E. 101 North Elm, Jacksonville, AR 72076-4606
Hurst, Jody PO Box 567, Paris, AR 72855-0567
Hutto, James HCR 64 Box 3 A, Shirley, AR 72153-9301
Hyde, Jeff 4304 Fairview Road, Paragould, AR 72450-9721
Hyde, JoAnna 4304 Fairview Road, Paragould, AR 72450-9721
Isbell, Rick D. 9701 West Markham Street, Little Rock, AR 72205-2123
Jackson, David Wayne RR 1 Box 503, Van Buren, AR 72956-9714
Jackson, Gregory A. 5200 Fairway Ave, North Little Rock, AR 72116-6922
Jackson, Mark 501 North Main, Fordyce, AR 71742-2319
Jackson, Scott 1901 North Pierce, Little Rock, AR 72207-4433
Jackson, Tim 20 Forest Brook Court, Little Rock, AR 72211-4500
Jacobs, Dennis PO Box 825, Osceola, AR 72370-0825
Jeffers, Bobby 1909 West Republican, Jacksonville, AR 72076-9030
Johnson, J. Tim 339 South Archer Street, Eudora, AR 71640-2901
Johnson, Tim 767 Rocky Point Road, Conway, AR 72032-9801
Johnston, Jerry PO Box 34, Wabash, AR 72389-0034
Jones, Ben 17602 Bradshaw Road, Little Rock, AR 72206-6362
Jones, Doug 1801 West 17th Street, Pine Bluff, AR 71603-4071
Jones, Jeff RR 4 Box 331, Crossett, AR 71635-9459
Jones, Mark 5200 Fairway Avenue, North Little Rock, AR 72116-6922
Jones, Mark RR 12 Box 557 S, Texarkana, AR 75502-9341
Jones, Stanley RR 4 Box 340, Texarkana, AR 75502-9643
Julian, Jeffery B. 1719 Robinson Avenue, Conway, AR 72032-5230
Keener, Bill 704 Crystal Hill Road, Hot Springs, AR 71913-9128
Kelsey, Gale 506 West Poplar, Rogers, AR 72756-4440
Khuc, Dau Van c/o 2801 Alabama Avenue, Fort Smith, AR 72901-1163
Kilmer, Billy 20614 Cole Lane, Hensley, AR 72065-9637
King, Tom 1292 Hwy 64 West, Beebe, AR 72012
Kitchingham, Will RR 4 Box 80, Arkadelphia, AR 71923-9423
LaCaze, Ron 322 West First, de Witt, AR 72042-1904
Ladd, Tony RR 12 Box 475, Texarkana, AR 75502-9325
LaGrone, Mark 810 South Twelfth, Arkadelphia, AR 71923-5814
LaMar, Charles 103 8th Street, Sheridan, AR 72150-1705
Lamle, Kris PO Box 906, Fayetteville, AR 72702-0906

Lane, Raleigh 626 West Olive, Rogers, AR 72756-3638
Lawson, Jeff PO Box 874, Wynne, AR 72396-0874
Lawson, Steve 701 South West Avenue, El Dorado, AR 71730-7153
Le Mai c/o 2801 Alabama Avenue, Fort Smith, AR 72901-1163
LeCrone, Paul 506 West Poplar, Rogers, AR 72756-4440
Lee, Mike PO Box 5, Searcy, AR 72143-0005
Lever, Robert PO Box 609, Fort Smith, AR 72902-0609
Lewis, David 62 Pleasant Valley Drive, Little Rock, AR 72212-3059
Lewis, Johnny E. 1719 Robinson Avenue, Conway, AR 72032-5230
Livermore, George 606 West End Street, Springdale, AR 72764
Lochridge, Debbie PO Box 525, Clarksville, AR 72830-0525
Logan, Tim 626 West Olive, Rogers, AR 72756-3638
Loretz, Danny PO Box 485, Carlisle, AR 72024-0485
Lovelady, Jim 220 Eastwood, Blytheville, AR 72315-3716
Madden, Lynn 1000 Bishop Street, Little Rock, AR 72202-4699
Magee, Bob PO Box 106, College City, AR 72476-0106
Malone, Charles 200 Dallas Avenue, Mena, AR 71953-4634
Marcum, Ronald D. 2400 West Hillsboro, El Dorado, AR 71730-6816
Marsden, Joe PO Box 816, Paragould, AR 72450
Martin, Mike 1010 South Main, Jonesboro, AR 72401-3509
Masters, Patricia 1005 West Jefferson, Berryville, AR 72616-3123
Matthews, Don R. 507 North Rosser Street, Forrest City, AR 72335-3250
McCollum, Kevin PO Box 355, Farmington, AR 72730-0355
McCone, Tom PO Box 187, Monticello, AR 71655-0187
McCoy, David PO Box 763, Arkadelphia, AR 71923-0763
McCullough, Lester 8804 Old Spanish Trail, Little Rock, AR 72207-3240
McDuffe, Wayne 1010 South Main, Jonesboro, AR 72401-3509
McKinley, Allan R. 1605 South Wisconsin St, Pine Bluff, AR 71601-6801
McKinney, Dave PO Box 2415, Jonesboro, AR 72402-2415
McKinney, Rick 603 Cornell, West Memphis, AR 72301-5107
McMickle, Harold 710 North Caraway Road, Jonesboro, AR 72401-1816
McMillan, Rick 517 Cherry Street, Pine Bluff, AR 71601-3946
McMorries, Eugene 1010 South Main, Jonesboro, AR 72401-3509
Meadows, Ross C. 7701 Highway 271 S, Fort Smith, AR 72903-8029
Mechling, Darrin 701 Main, Crossett, AR 71635-3421
Medlin, Thomas 34219 Kanis Road, Ferndale, AR 72208-9507
Meeks, Maisie E. 9302 I-30, Little Rock, AR 72209
Meharg, Greg PO Box 925, Judsonia, AR 72081-0925
Meighan, Darwin 2350 Central Avenue, Hot Springs, AR 71901-7520
Mesko, Allan, Jr. 5 Catina Court, Little Rock, AR 72211-2123
Metts, Richard PO Box 347, Berryville, AR 72616-0347
Miller, Jerry PO Box 1210, Cabot, AR 72023-1210
Miller, Jim 6801 John F. Kennedy Blvd North Little Rock, AR 72116-5345
Miller, Rick HC 72 Box 35, Clinton, AR 72031-9303
Mithcell, Kevin N. 215 West Elm Street, Brinkley, AR 72021-3205
Moccia, Johnpaul 206 Fairway Avenue, Sherwood, AR 72116
Moon, David W. 5100 South 31st Street, Fort Smith, AR 72901-8736
Moore, Alan 10200 W 36th Street, Little Rock, AR 72204-6612
Moore, Doug PO Box 219, Newport, AR 72112-0219
Moore, Willis T. Jr. 200 West Main, El Dorado, AR 71730-5605
Morecraft, Ruston PO Box 838, Marvell, AR 72366-0838
Morgan, Charles A. PO Box 66, Blytheville, AR 72316-0066

Morley, Dave 600 Garland, Hot Springs National Park, AR 71913-3531
Morris, Joe 320 North Berry Street, Springdale, AR 72764-4513
Morris, Neal PO Box 146, Hardy, AR 72542-0146
Morris, Terry Neil 5514 Pinnacle, Pine Bluff, AR 71603-9006
Morrison, Allan 1120 East Main Street, Van Buren, AR 72956-4553
Mueller, John PO Box 355, Farmington, AR 72730-0355
Munns, James E. 2200 Kavanaugh Boulevard, Little Rock, AR 72205-3936
Murdock, Gene 1201 Brentwood, Pine Bluff, AR 71601-5414
Murphy, Clyde 813 Plaza Street, West Helena, AR 72390-2634
Murray, Kevin PO Box 3507, College City, AR 72476-1101
Napier, David 1000 Bishop Street, Little Rock, AR 72202-4699
Nash, Gerald 618 Southwest Sixth Street, Walnut Ridge, AR 72476-2203
Navarro, Frank G. Jr. RR 1 Box 77, Gravette, AR 72736-9618
Neal, Dennis PO Box 87, Hope, AR 71801-0087
Newberry, Dean E. 709 Summit Loop, Rogers, AR 72756-3039
Newburn, Kenneth PO Box 65, Alexander, AR 72002-0065
Newingham, Jay 3150 Albert Pike, Hot Springs, AR 71913-2647
Newton, Jason PO Box 373, Curtis, AR 71728-0373
Nichols, Don 506 West Poplar, Rogers, AR 72756-4440
Noland, Doug 701 Main, Crossett, AR 71635-3421
Norady, Bouasy 4517 Sundown Lane, Fort Smith, AR 72904-2540
Norsworthy, Brenda 1404 W 23rd Avenue, Pine Bluff, AR 71603-4207
Nunn, David 501 North Main, Fordyce, AR 71742-2319
Olive, Joel PO Box 674, Earle, AR 72331-0674
Oliver, David 5615 Geyer Springs Road, Little Rock, AR 72209-1812
Overman, Mark PO Box 788, Magnolia, AR 71753-0788
Owens, Dirk RR 3 Box 117, Harrisburg, AR 72432-9520
Parr, John 132 Parr Point, Royal, AR 71968-9647
Parter, Sam 20 Renae Drive, Greenbrier, AR 72058-9615
Patterson, Kevin 115 Coles Lane, Searcy, AR 72143-9694
Patterson, Steve 701 Pine, Arkadelphia, AR 71923-5049
Paul, Ron 321 West Gilson, De Queen, AR 71832-3241
Payne, Jeff 626 West Olive, Rogers, AR 72756-3699
Pearce, Wanda Lou RR 4 Box 859, Malvern, AR 72104-9337
Pearson, Peggy 314 West "H" Avenue, North Little Rock, AR 72116-8738
Perry, Chris PO Box 609, Fort Smith, AR 72902-0609
Peterson, Kevin PO Box 138, West Fork, AR 72774-0138
Pierce, David 211 South Market Street, Benton, AR 72015-4303
Pierce, Monty W. 200 West Main Street, El Dorado, AR 71730-5699
Pierson, David P. O. Box 237, Dyer, AR 72935-0237
Pilcher, Rex 300 Parkway Place Drive, Little Rock, AR 72211-3106
Pittman, Karen North Star Route Box 240, Russellville, AR 72801
Porter, Doug PO Box 1469, Texarkana, TX 75504-1469
Portmann, Wally 2710 Massard Road, Fort Smith, AR 72903-5208
Powell, Brenton, 515 East Highland Drive, Jonesboro, AR 72401-6012
Powell, Gary 9008 Sylvan Hills, North Little Rock, AR 72120-2934
Powers, Phil P.O. Box 25, Carlisle, AR 72024-0025
Pray, Buster PO Box 786, Springdale, AR 72765-0786
Price, Kenny PO Box 635, Greenwood, AR 72936-0635
Privett, Steve RR 3 Box 139, Harrisburg, AR 72432-9525
Pttam, Qui V. 2909 Briar Cliff, Fort Smith, AR 72903-8317
Puckett, Lamar 400 Club Boulevard, Mountain Home, AR 72653-2743

Purifoy, David 4201 Windsor Drive, Fort Smith, AR 72904-5737
Pyeatt, Ross PO Box 5, Searcy, AR 72143-0005
Radler, Dwight D. PO Drawer L, Springdale, AR 72765-2055
Raley, Bruce E. 1910 Scenic Road, Jonesboro, AR 72401-5654
Ramsey, Brian 107 Graham Street Apt 4, Harrison, AR 72601-6103
Ramsey, Pete 2710 Massard Road, Fort Smith, AR 72903-5208
Ratley, Morris 201 North 4th Street, Heber Springs, AR 72543-3044
Raymond, Richard M. 529 East Court Street, Paragould, AR 72450-4521
Reding, Daniel 7701 Highway 271 South, Fort Smith, AR 72903-8029
Reed, Todd PO Box 2, Genoa, AR 71840-0002
Reese, Kevin R. PO Box 1835, West Memphis, AR 72303-1835
Reynolds, Phillip 4100 West Thirtieth, Pine Bluff, AR 71603-4728
Richards, Dwayne 7310 MacArthur Dr, North Little Rock, AR 72118-2119
Richards, Keith #2 Pickles Gap Road, Conway, AR 72032-8829
Richardson, Dewayne 3797 Greene 715 Rd, Paragould, AR 72450-9642
Richardson, Kelvin PO Box 1684, Mountain View, AR 72560-1684
Riddle, Bill P. O. Box 423, McCrory, AR 72101-0423
Rodgers, Tommy RR 1 Box 384, Gassville, AR 72635-9745
Rodriguez, Robert 17 Heatherbrae Circle, Little Rock, AR 72212-4325
Rodnick, Bruce 1801 West Seventeenth, Pine Bluff, AR 71603-4071
Romack Larry E. PO Box 726, Jacksonville, AR 72076-0726
Roper, Ellis P. O. Box 42, Cushman, AR 72526-0042
Rose, Bill PO Box 906, Fayetteville, AR 72702-0906
Rose, Nathan 528 West Thompson, Paragould, AR 72450-5131
Rose, Richard 1421 Alcoa Road, Benton, AR 72015-3506
Ross, David B. PO Box 66, Blytheville, AR 72316-0066
Ross, Jerry PO Drawer L, Springdale, AR 72765-2055
Runyan, Phillip RR 1 Box 606, Arkadelphia, AR 71923-9154
Rushing, James PO Box 1720, Pine Bluff, AR 71613-1720
Rushing, Phillip 9121 Sulphur Springs Road, Pine Bluff, AR 71603-0904
Ryan, Brenda PO Box 147, Austin, AR 72007-0147
Sager, Richard RR 2 Box 398, Berryville, AR 72616-9525
Savall, Jeanie 1302 Savall Loop, Mountain Pine, AR 71956-9466
Scudder, Dennis O. 529 East Court Street, Paragould, AR 72450
Sewald, Marty 517 S Cherry Street, Pine Bluff, AR 71601-3946
Shatley, Curtis D. 1910 Scenic Road, Jonesboro, AR 72401-5654
Sheets, Mike 2101 Hays Street, Texarkana, AR 75502-6945
Shinn, Doug PO Box 69, Malvern, AR 72104-0069
Shreve, Rex 211 Nickens, Hot Springs, AR 71913-9803
Shuffield, Harris 119 Coomber, Hot Springs, AR 71901-7798
Simkins, William B. 4 Vine Road, Conway, AR 72032-9808
Sithinphon, Pornchanh 5316 Johnson Street, Fort Smith, AR 72904-4622
Smith, A. V. Jr. RR 10 Box 794-S, Texarkana, AR 75502-9810
Smith, Dale 200 Southwest "A" Street, Bentonville, AR 72712
Smith, David S. 507 North Rosser Street, Forrest City, AR 72335-3250
Smith, Dennis A. 206 Fairway Avenue, Sherwood, AR 72116
Smith, Mark E. 802 North Boston, Russellville, AR 72801
Smith, Rick PO Box 782, Russellville, AR 72801-0782
Smith, Robert Jr. PO Box 108, Hatfield, AR 71945-0108
Smith, Shawn Box 786, Springdale, AR 72765-0786
Sneed, Brad 701 Polk Street, Conway, AR 72032-5600
Snow, Lowell T. 8772 Haynesville Highway, Junction City, AR 71749-9386

Southern, Jerald Route 4 Box 372-C, Fayetteville, AR 72703-9804
Spencer, Larry E. 3685 Wyman Road, Fayetteville, AR 72701-4658
Spicer, Gearl 5615 Geyer Springs Road, Little Rock, AR 72209-1812
Signer, Phil 1000 Bishop Street, Little Rock, AR 72202-4699
Staneart, Steve 390 Barcelona Road, Hot Springs National Park, AR 71909
Stark, Michael R. 921 North 39th Street, Fort Smith, AR 72903-1199
Statton, Joe W. PO Box 788, Magnolia, AR 71753-0788
Steelman, Jo Ann Route 2 Box 240, Sparkman, AR 71763-9637
Stephens, Steve 2102 Arkansas Avenue, Conway, AR 72032-3103
Stevens, Douglas L. PO Box 67, Beebe, AR 72012-0067
Steward, William T. PO Box 531, Alma, AR 72921-0531
Stewart, Warren D. 5 Southridge Circle, Fort Smith, AR 72903-8162
Stinson, William E. 5514 Pinnacle, Pine Bluff, AR 71603-9006
Stipe, Richard PO Box 786, Springdale, AR 72765-0786
Stockdale, James 701 Polk Street, Conway, AR 72032-5600
Stogsdill, Kenneth L. 2710 Massard Road, Fort Smith, AR 72903-5208
Stone, Ronald K. 1914 Starlite Drive, Pine Bluff, AR 71603-3556
Stoner, John PO Box 3, Floral, AR 72534-0003
Stotts, Jeff 200 East Church, Morrilton, AR 72110-3420
Stout, Herbert PO Box 443, Mountainburg, AR 72946-0443
Stratton, David HCR 70 Box 13, Jasper, AR 72641-9701
Strawn, David 222 East 8th Street, Little Rock, AR 72202-3998
Stringfield, Leroy 400 Club Boulevard, Mountain Home, AR 72653-2743
Summers, Joel PO Box 186, Perry, AR 72125-0186
Summers, Wayne 1640 Rockwood Trail, Fayetteville, AR 72703
Sweatman, Royce PO Box 996, Harrison, AR 72602-0996
Sykes, R. Dale 1117 North James Street, Jacksonville, AR 72076-3119
Talfant, James L. 1782 Bradley Street, Wynne, AR 72396-4009
Tanton, Dewayne 5514 Pinnacle Lane, Pine Bluff, AR 71603-9006
Taylor, Al Ray PO Box 352, Hamburg, AR 71646-0352
Taylor, Kirk P. O. Box 819, Alma, AR 72921-0819
Taylor, Mike 701 West 3rd Street, Corning, AR 72422-2760
Taylor, Ron 1775 Lyon Street, Batesville, AR 72501-4706
Terrell, Jimmy RR 1 Box 29, Saint Joe, AR 72675-9704
Thompson, David 6 Ada Drive, Cherokee Village, AR 72529-2131
Thompson, Mike Route 2 Box 1000, Crossett, AR 71635-9802
Thompson, Will 701 Pine, Arkadelphia, AR 71923-5047
Thornton, Dennis E. PO Box 168, Lavaca, AR 72941-0168
Tisdale, Craig 18717 Kanis Road, Little Rock, AR 72211-9519
Tohlen, David W. 1100 North Central Avenue, Batesville, AR 72501-4415
Topping, Gordon 517 Cherry Street, Pine Bluff, AR 71601-3946
Totty, Wade 200 College, Fordyce, AR 71742-2228
Tucker, Steve 3105 Peach Blossom, Bentonville, AR 72712-3435
Upchurch, A. W. Jr. 5213 Jones Street, Pine Bluff, AR 71602-4632
Vance, Charles PO Box 1469, Texarkana, AR 75504-1469
Vaughan, Eric PO Box 2415, Jonesboro, AR 72402-2415
Vickers, Mitchell L. 3501 Pike Avenue, North Little Rock, AR 72118-4821
Villarreal, Sheila Route 2 Box 125, Cabot, AR 72023-9802
Vinson, Todd 1604 Courtney Cove, Jonesboro, AR 72401-3709
Vire, Clay PO Box 5, Searcy, AR 72143-0005
Kanel, Danny Von PO Box 728, Ashdown, AR 71822-0728

Wade, Richard PO Box 388, Monticello, AR 71655-0388
Wagner, Roger 620 West Philadelphia Road, Jonesboro, AR 72401-8923
Wakefield, Mike P. O. Box 747, Stuttgart, AR 72160-0747
Wakefield, Sam PO Box 195, Ozark, AR 72949-0195
Walker, Mike 11046 Karnes Road, Lincoln, AR 72744-8418
Walker, Tom 1701 17th Circle, Russellville, AR 72801
Waller, William R. Jr. 529 E Court St, Paragould, AR 72450-4521
Walls, Terry PO Box 187, Sedgwick, AR 72465
Ward, Don RR 4 Box 331, Crossett, AR 71635-9804
Wasson, Ben 701 South West Avenue, El Dorado, AR 71730-7153
Waters, John 201 East Haywood, England, AR 72046-1843
Watkins, Johnny RR 4 Box 13-A-1, Forrest City, AR 72335
Watkins, Warren 4901 Old Warren Road, Pine Bluff, AR 71603-7489
Watson, Bradley D. RR 10 Box 472, Texarkana, AR 75502-9426
Watson, Tracy 701 South West Avenue, El Dorado, AR 71730-7153
Webb, Kenny c/o P. O. Box 143, Lawson, AR 71750-0143
Webster, Neal 411 Pine Street, Newport, AR 72112-3729
Welch, Michael PO Box 93, Armorel, AR 72310-0093
Wentz, Richard 8203 Dollarway, White Hall, AR 71602-2800
Weston, Tony 348 Washington Street NW, Camden, AR 71701-3960
Wheeler, Gary PO Box 466, Yellville, AR 72687-0466
Wheeler, Tom 2812 Old Military Road, Jacksonville, AR 72076-8982
White, Robert PO Box 189, Warren, AR 71671-0189
White, Troy 111 Oakridge Cove, Maumelle, AR 72116-2819
Whittle, Chuck PO Drawer 40, Clinton, AR 72031-0040
Wideman, Thomas 222 East Eighth Street, Little Rock, AR 72202-3902
Wilcox, Randy 92 Broadmoor, Little Rock, AR 72204-3540
Willcockson, Tom 116 East Lea Circle, Bryant, AR 72022-3227
Willey, Brandon 4201 Windsor Drive, Fort Smith, AR 72904-5737
Williams, J. C. PO Box 420, Bradley, AR 71826-0420
Williams, Steve C. 2208 West Ash Street, Rogers, AR 72756-4920
Willis, Leslie 7601 Baseline Road, Little Rock, AR 72209-4442
Wills, Doug Box 4173 UCA, Conway, AR 72032
Wilson, Jerry PO Box 2455, Batesville, AR 72503-2455
Winn, Ronnie Lee 23 Kathleen Drive, Paragould, AR 72450-9099
Wiseman, Jim J. 1010 South Main, Jonesboro, AR 72401-3595
Womack, Philip W. PO Box 59, Garfield, AR 72732-0059
Wood, Lowell RR 3, Colcord, OK 74338-9804
Wooldridge, Kirk A. 1000 Bishop Street, Little Rock, AR 72202-4699
Wright, Charles PO Box 69, Malvern, AR 72104-0069
Wright, Don 50 East Lancashire Boulevard, Bella Vista, AR 72714-2507
Yates, Harold 1122 North 38th, Fort Smith, AR 72904-6911
Zeltner, Roma I. 3208 South Phoenix, Fort Smith, AR 72903-6423
Zinck, Brian D. P. O. Box 1023, Cabot, AR 72023-1023

ASSOCIATIONAL DIRECTORY**ARKANSAS RIVER VALLEY - (501) 967-1792**

Director of Missions	Jeff P. Cheatham, P. O. Box 1795, Russellville 72801
Moderator	Robert Parsley, 118 South Second, Dardanelle 72834
Clerk	Nilene Sims, Route 1, Box 228, London 72847
Treasurer	J. T. Jones, P. O. Box 744, Russellville 72801
Sunday School Director	Scott Miller, P. O. Box 551, Plainview 72857
Discipleship Trng Dir	Harold Davis, P. O. Box 316, Scranton 72863
Music Ministry Dir	Rick Ballentine, 1006 N. Ithica, Russellville 72801
Brotherhood Director	Allan Newsted, P. O. Box 903, Danville 72833
WMU Director	Maxine Kemp, 204 Locust, Dardanelle 72834
Evangelism Director	David McLemore, P. O. Box 782, Russellville 72801
Missions Director	Bobby Walker, P. O. Box 877, Danville 72833
1993 Annual Meeting	Oct. 12 - Second, Russellville

ARKANSAS VALLEY - (501) 572-6241

Director of Missions	Carl Fawcett, P. O. Box 2503, West Helena 72390
Moderator	Doug Grubbs, Box 324, Clarendon 72029
Clerk	Rudy Davis, P. O. Box 2505 West Helena 72390
Treasurer	W. A. Rogers, 430 St. Jean, West Helena 72390
Sunday School Director	Beth Major, 326 N. 6th, West Helena 72390
Discipleship Training Dir	Thomas Morris, P. O. Box 781, Brinkley 72021
Music Ministry Dir	Daniel Humble, 215 Elm, Brinkley 72021
Brotherhood Director	Ken Blackwood, P. O. Box 838, Marvell 72366
WMU Director	Linda Bagley, RR 2 Box 280, Lexa 72355
Evangelism Director	Ted Witchen, 600 Franklin, Helena 72342
Stewardship Director	Carroll Evans, Box 25, Hughes 72348
1993 Annual Meeting	October 18, Second, West Helena

ASHLEY - (501) 364-9395

Director of Missions	Billy Kite, P. O. Box 1184, Crossett 71635
Moderator	David Newberry, 701 Main, Crossett 71635
Clerk	Patsy Darling, 1203 Chestnut, Crossett 71635
Treasurer	Tommy Hooks, 1200 Parkway, Crossett 71635
Sunday School Director	Steve Dumas, 1806 South Virginia, Crossett 71635
Discipleship Trng Dir	Dennis Cherry, Route 3 Box 47AA, Crossett 71635
Music Ministry Dir	Don Ward, Route 4 Box 331, Crossett 71635
WMU Director	Vickie Lee, Route 4, Box 254, Crossett 71635
Evangelism Director	Ricky Lee, Route 4 Box 254, Crossett 71635
Missions Director	Everett Wells, 1512 Elm, Crossett 71635
1993 Annual Meeting	Oct. 18, First, Crossett; Oct. 19, Pleasant Lane, Crossett

BARTHOLOMEW - (501) 226-7533

Director of Missions	L. W. Latham, P. O. Box 983, Warren 71671
Moderator	Wally Ferguson, 546 West Gaines, Monticello 71655
Clerk	Brenda Quimby, P. O. Box 983, Warren 71671
Treasurer	Hugh Quimby, 322 Bradley 32, Warren 71671
Sunday School Director	Craig Bradley, P. O. Box 187, Monticello 71655
Discipleship Trng Dir	Jerry Starnes, 610 E. Cedar, Warren 71671
Music Ministry Dir	Bob White, P. O. Box 189, Warren 71671
WMU Director	Rosalee Emmerson, 566 South Main, Monticello 71655
Evangelism Director	Charles Hoover, Route 3, Monticello 71655
1993 Annual Meeting	Oct. 18, Enon, Monticello; Oct. 19, First, Warren

BIG CREEK -

Director of Missions	Jack Richardson, Route 1 Box 270, Hardy 72542
Moderator	Kenneth Roper, Route 3 Box 144, Viola 72583
Clerk	Herman Wilson, R 1, Box 10-H, Viola 72583
Treasurer	Bruce Stone, P. O. Box 227, Mammouth Springs 72554
Sunday School Director	Floyd Rikard, Route 1 Box 153, Hardy 72542
Discipleship Trng Dir	Jackie Estes, P. O. Box 87, Viola 72583
Music Ministry Dir	Winnie Wolfe, 424 Riverview, Mammouth Springs 72554
WMU Director	
Evangelism Director	
Missions Director	
1993 Annual Meeting	

BLACK RIVER - (501) 886-2788

Director of Missions	Norman Lewis, P. O. Box 616, Hoxie 72433
Moderator	Michael Bradley, 708 SE Second, Walnut Ridge 71476
Clerk and Treasurer	Kathy Bradley, 708 S. E. Second, Walnut Ridge 72476
Sunday School Director	Bob Fielding, P. O. Box 219, Newport 72112
Discipleship Trng Dir	Ted Gates, Route 1, Box 275, Walnut Ridge 72476
Music Ministry Dir	Doug Moore, P. O. Box 219, Newport 72112
Brotherhood Director	Gerald Garrett, 40 Kato Dr, Cherokee Village, Hardy 72529
WMU Director	Martha Frost, Route 1 Box 217, Williford 72482
Evangelism Director	Don Strait, Drawer E, Tuckerman 72473
Stewardship Director	Fred Savage, Box 3545, WBC, College City 72476
Missions Director	Earl Humble, 116 West Poplar, Walnut Ridge 72476
1993 Annual Meeting	Oct. 18, First, Black Rock; Oct. 19, First, Newport

BUCKNER - (501) 928-5828

Director of Missions	Johnnie Darr, Route 2 Box 249, Mansfield 72944
Moderator	Lee Gwin, P. O. Box 114, Waldron 72958
Clerk	Donald Owens, P. O. Box 837, Waldron 72958
Treasurer	Vanis Sigman, Route 1 Box 150, Booneville 72927
Sunday School Director	James Wright, P. O. Box 864, Poteau, OK 74953
Discipleship Trng Dir	Randy Hogan, P. O. Box 247, Waldron 72944
Music Ministry Dir	Lee Dobson, 1504 West Main, Lavaca 72941
Brotherhood Director	
WMU Director	Kay Brewster, Route 2 Box 34, Waldron 72958
Evangelism Director	Charles Whedbee, 3122 Apple Blossom, Mansfield 72944
Stewardship Director	Larry Free, Route 1 Box 294, Waldron 72958
Missions Director	Joel Faircloth, P. O. Box 455, Mansfield 72944
1993 Annual Meeting	Oct. 12, First, Mansfield; Oct 14, Parks Baptist Church

BUCKVILLE - (501) 984-5429

Director of Missions	Jimmy Scott, 114 Avant Landing Road, Buckville 71956
Moderator	Walter Smith, Savall Circle, Mt. Pine 71956
Clerk	Carolyn Gaston, 9 Valls Circle, Hot Springs Village 71909
Treasurer	Leon Blocker, 2236 Rock Springs Road, Buckville 71956
Sunday School Director	James Niblett, P. O. Box 547, Mt. Pine 71956
Music Ministry Dir	Dewey Harper, 1915 Rock Springs Road, Buckville 71956
1993 Annual Meeting	Sept. 25, Rock Springs Baptist Church, Buckville

CADDO RIVER - (501) 867-3749

Director of Missions	Carl Bunch, P. O. Box 872, Mt. Ida 71957
Moderator	Ronny Noles, HC63 Box 208K, Mt. Ida 71957
Clerk	Wanda Noles, HC 63 B 208 K, Mt. Ida 71957
Treasurer	Flo Barksdale, HC 63 B 287 R Mt. Ida 71957
Sunday School Director	James Hughes, P. O. Box 1, Norman 71960
Discipleship Trng Dir	Frank Myers, HC 63 Box 229H, Mt. Ida 71957
Music Ministry Dir	Paul Sivils, P. O. Box 1567, Glenwood 71954
Brotherhood Director	Rodney Standridge, P. O. Box 151, Pencil Bluff 71965
WMU Director	Meverine Gannaway, P. O. Box 373, Glenwood 71943
Evangelism Director	Mark Soucy, P. O. Box 143, Oden 71961
Stewardship Director	Ron Nease, 1097 Hwy 290, Hot Springs 71913
Missions Director	Jody Gannaway, P. O. Box 373, Glenwood 71943
1993 Annual Meeting	Oct. 18, Norman; Oct. 19, Mt. Gilead

CALVARY - (501) 729-3101

Director of Missions	Ledell Bailey, P. O. Box 601, Searcy 72143
Moderator	Jerry Taylor, 1263 Hwy 258, Bald Knob 72010
Clerk	Frank Henson, P. O. Box 101, Griffithville 72060
Treasurer	Ledell Bailey, P. O. Box 601, Searcy 72143
Sunday School Director	Ross Pyeatt, 215 Navajo Drive, Searcy 72143
Discipleship Trng Dir	Vaughn Blue, P. O. Box 186, McRae 72102
Music Ministry Dir	Clay Vire, P. O. Box 5, Searcy 72143
Brotherhood Director	Marvin Ogle, P. O. Box 1, Tupelo 72169
WMU Director	Brenda Gossett, P. O. Box 467, McCrory 72101
Evangelism Director	Jim Wiley, P. O. Box 558, Searcy 72143
Stewardship Director	Douglas Duncan, P. O. Box 736, Kensett 72082
Missions Director	Harrel Cato, P. O. Box 167, Rose Bud 72137
1993 Annual Meeting	October 19, First, Augusta

CAREY - (501) 352-7414

Director of Missions	Jack Bledsoe, P. O. Box 580, Fordyce 71742
Moderator	Jim Clark, P. O. Box 3052, Camden 71701
Clerk	Al Green, Box 449, Bearden 71720
Treasurer	Jack Bledsoe, P. O. Box 580, Fordyce 71742
Sunday School Director	Jim Williams, Fordyce 71742
Discipleship Trng Dir	James Grafton, P. O. Box 126, Thornton 71766
Music Ministry Director	Gary Carroll, 319 Hwy 4 East, Camden 71701
Brotherhood Director	Gerald Totty, P. O. Box 978, Fordyce 71742
WMU Director	Debbie Ethridge, Route 2 Box 53BB, Thornton 71766
Evangelism Director	Chris Morgan, 2443 Hwy 4 West, Camden 71701
1993 Annual Meeting	Oct. 18, First Southern, Bearden

CAROLINE - (501) 676-6558

Director of Missions	James L. Edwards, P. O. Box 175, Lonoke 72086
Moderator	Jimmy Wallace, 406 West Front Street, Lonoke 72086
Clerk	Clemmie Edwards, 11 Clinton Court, Cabot 72023
Treasurer	Bob Beasley, 15 Privett Park, Lonoke 72086
Sunday School Director	Mark Bricker, P. O. Box 1023, Cabot 72023
Discipleship Trng Dir	Elvis Smith, P. O. Box 67, Keo 72083
Music Ministry Dir	Bryan Faus, P. O. Box 1023, Cabot 72083
Brotherhood Director	Dale Cook, RR 5, Box 70, Cabot 72023
WMU Director	Clemmie Edwards, 11 Clinton Court, Cabot 72023
Evangelism Director	Mitch Tapson, P. O. Box 1210, Cabot 72023
Stewardship Director	Winford Callison, P. O. Box 130, Austin 72007
Missions Director	Jimmy Wallace, 406 West Front Street, Lonoke 72086
1993 Annual Meeting	October 12, First, England

CENTENNIAL - (501) 673-2103

Director of Missions	Harrison Johns, P. O. Box 66, Stuttgart 72160
Moderator	J. Frank Pfenenger, P. O. Box 241, St. Charles 72140
Clerk	Lester Pool, Route 2 Box 5A, DeWitt 72042
Treasurer	Joe Overturf, P. O. Box 747, Stuttgart 72160
Sunday School Director	David Reddoch, P. O. Box 117, Gillett 72055
Music Ministry Dir	Barry Cooper, P. O. Box 212, Almyra 72003
Brotherhood Director	Raymond McMaster, Route 1, Box 303, DeWitt 72042
WMU Director	Mrs. Paul Pearson, Star Route, Box 52, Roe 72134
Evangelism Director	Thomas Williams, 322 West First, DeWitt 72042
Stewardship Director	Carl Goodwin, 112 North Circle Drive, DeWitt 72042
Missions Director	William "Buddy" Clark, P. O. Box 22, Reydell 72133
1993 Annual Meeting	Oct. 18, Reydell; Oct. 19, Faith, DeWitt

CENTRAL - (501) 778-5463

Director of Missions	James Swedenburg, 928 W. South Street, Benton 72015
Moderator	Harold Stephens, 702 Church Street, Benton 72015
Clerk	Earlene Johnson, 2819 Bristol Drive, Benton 72015
Treasurer	Bob Berry, 211 South Market, Benton 72015
Sunday School Director	Bobby Dusek, 211 South Market, Benton 72015
Discipleship Trng Dir	John Houghton, #2 LaRobla Lane, Hot Springs 71909
Music Ministry Dir	Sam Lewis, 363 Old Bear Road, Royal 71968
Brotherhood Director	Ernest Cook, 390 Barcelona Rd, Hot Springs Village 71909
WMU Director	Betty Norton, Route 3 Box 124, Sheridan 72150
Evangelism Director	
Stewardship Director	
Missions Director	Tim Reddin, #1 Santa Maria, Hot Springs Village 71909
1993 Annual Meeting	Oct. 14, First, Benton

CLEAR CREEK - (501) 667-2466

Director of Missions	George Domerese, P. O. Box 166, Ozark 72949
Moderator	Herbert Stout, P. O. Box 474, Mountainburg 72946
Clerk	George Domerese, P. O. Box 166, Ozark 72949
Treasurer	Karen Clark, P. O. Box 166, Ozark 72949
Sunday School Director	Larry Horne, 1516 No. 11th, Van Buren 72956
Discipleship Trng Dir	Jim Box, Box 312, Mulberry 72947
Music Ministry Dir	Sam Wakefield, P. O. Box 195, Ozark 72949
Brotherhood Director	Henry Holton, Route 4 Box 580, Van Buren 72956
WMU Director	
Evangelism Director	Ron Clark, HC 63, Box 138, Ozark 72949
Stewardship Director	Tim Prock, Route 1 Box 503, Van Buren 72956
Missions Director	Ted Darling, Box 195, Ozark 72949
1993 Annual Meeting	Oct. 12, First, Cedarville

CONCORD - (501) 782-1017

Director of Missions	Nelson Wilhelm, 1321 Dodson, Fort Smith 72901
Moderator	Ed Saucier, 921 North 39 Street, Fort Smith 72903
Clerk	Wanna Coward, 1321 Dodson, Fort Smith 72901
Treasurer	J. Elton Pennington, 5100 South 31 Street, Fort Smith 72901
Sunday School Director	Lyndel Hobbs, 3701 South Gary, Fort Smith 72903
Discipleship Trng Dir	Tim Hobbs, Box 128, Branch 72928
Music Ministry Dir	Danny Reding, 7701 Hwy 271 South, Fort Smith 72903
Brotherhood Director	Don Hall, P. O. Box 548, Booneville 72927
WMU Director	Roma Zeltner, 3208 South Phoenix, Fort Smith 72903
Evangelism Director	Neal Prock, 7701 Hwy 271 South, Fort Smith 72903
Stewardship Director	Bill Files, 2501 West Center, Greenwood 72936
Missions Director	Orville Haley, 1504 North 11 Street, Van Buren 72956
1993 Annual Meeting	Oct. 18-19, Grand Avenue, Fort Smith

CONWAY-PERRY - (501) 889-2393

Director of Missions	Refus Caldwell, Box 176, Perryville 72126
Moderator	Denis LaCook, Route 2 Box 182, Perryville 72126
Clerk	Ellen Tolley, Route 2 Box 48, Perryville 72126
Treasurer	Sue Williams, Route 1 Box 81-A, Perryville 72126
Sunday School Director	Denis LaCook, Route 2 Box 182, Perryville 72126
Discipleship Trng Dir	Tom Stover, Route 2 Box 205 Y 3, Perryville 72126
Music Ministry Dir	Ronnie Bateman, Route 2 Box 81, Perryville 72126
Brotherhood Director	Mike Jones, Box 55, Bigelow 72016
WMU Director	Marynelle Thompson, 307 South West, Morrilton 72110
Evangelism Director	William Merritt, 162 Hwy 225E, Greenbrier 72058
Stewardship Director	Bill Brown, #3 Indian Lane, Morrilton 72110
Missions Director	Denis LaCook, Route 2 Box 182, Perryville 72126
1993 Annual Meeting	Oct. 19, 21, Stony Point, Plumerville

CURRENT GAINES - (501) 857-6319

Director of Missions	Max N. Gregory, 602 Wooten, Corning 72422
Moderator	Richard Snyder, 316 Fisher, Corning 72422
Clerk and Treasurer	Imogene Shephard, Route 2 Box 7, Corning 72422
Sunday School Director	Lawrence Harris, P. O. Box 7, Maynard 72444
Discipleship Trng Dir	Richard Snyder, 316 Fisher, Corning 72422
Music Ministry Dir	Ardell Polk, 210 East Second, Rector 72461
Brotherhood Director	
WMU Director	Faith Conley, Route 2 Box 18, Piggott 72454
Evangelism Director	Howard Huddle, P. O. Box 96, Biggers 72413
Stewardship Director	
Missions Director	Charles Colbert, P. O. Box 164, Reyno 72462
1993 Annual Meeting	Oct. 18, First, Pochahontas; Oct. 19, First, Corning

DELTA - (501) 538-5187

Director of Missions	Thomas G. Darter, P. O. Box 9, Dermott, 71638
Moderator	Harold Cantley, Route 1 Box 258, Watson 71674
Clerk	John H. Hall, 300 Worthington, Eudora 71640
Treasurer	Bobbette Trobridge, Box 9, Dermott 71638
Sunday School Director	John Hall, 330 Worthington, Eudora 71640
Discipleship Trng Dir	Andy DeWitt, Box 171, Rohwer 71666
Music Ministry Dir	Don Hilton, Box 133, McGehee 71654
Brotherhood Director	Albert Johnson, Route 1, Wilmot 71676
WMU Director	
Evangelism Director	Bob Christmas, Route 1 Box 166, Dermott 71638
Stewardship Director	
Missions Director	Jim Newman, Box 116, Tillar 71670
1993 Annual Meeting	Oct. 18-19, Anderson Chapel, Jennie

FAULKNER - (501) 327-4456

Director of Missions	Lecil O. Lawson, 1714 Robinson Avenue, Conway 72032
Moderator	Del Stone, 701 Polk Street, Conway 72032
Clerk	Pat Canary, 1714 Robinson Avenue, Conway 72032
Treasurer	Ed Jones, 10 Ruff Road, Conway 72032
Sunday School Director	Charles Allen, 1719 Robinson Avenue, Conway 72032
Discipleship Training Dir	
Music Ministry Director	
Brotherhood Director	
WMU Director	Gail Owens, Route 2 Box 23, Damascus 72039
Evangelism Director	Gary Thomas, 7 Darrell Road, Vilonia 72173
Missions Director	W. R. (Bill) Canary, P. O. Box 45, Mt. Vernon 72111
1993 Annual Meeting	Oct. 18

GARLAND - (501) 624-2021

Director of Missions	Gene Ellis, 2151 Mt. Pine Road, Hot Springs 71913
Moderator	Barry King, 624 Convention Boulevard, Hot Springs 71901
Clerk	Dwayne L. Monk, 450 Lonsdale, Hot Springs 71901
Treasurer	Bill Hunt, 3313 Mt. Pine Road, Mt. Pine 71956
Sunday School Director	Mike Petty, 101 Terry Land Drive, Hot Springs 71901
Discipleship Trng Dir	Jim Owen, 101 Hood Place, Hot Springs 71913
Music Ministry Dir	Eddie Hardister, 115 Carpenter Court, Hot Springs 71901
Brotherhood Director	Ronnie O'Neal, Route 1 Box 105, Amity 71921
WMU Director	Susan Petty, 101 Terryland Drive, Hot Springs 71901
Evangelism Director	Charles Mays, 203 Panama, Hot Springs 71913
Stewardship Director	Jack Berry, 1259 Old Bear Road, Royal 71968
Missions Director	Barry King, 624 Convention Blvd, Hot Springs 71901
1993 Annual Meeting	Oct. 4, Harveys Chapel; Oct. 5, Lakeside

GREENE - (501) 236-3213

Director of Missions	Jerry Cothren, 2501 Linwood Drive, Paragould 72450
Moderator	Bruce Swihart, 210 North 6th Avenue, Paragould 72450
Clerk	Pat Freligh, 4805 McPhil Drive, Paragould 72450
Treasurer	Gerald Freligh, 4805 McPhil Drive, Paragould 72450
Sunday School Director	Bob Kinnett, 2505 Linwood Drive, Paragould 72450
Discipleship Trng Dir	Charles Abanathy, 325 Greene, 845 Road, Paragould 72450
Music Ministry Dir	Bill Waller, 1301 West Emerson Street, Paragould 72450
Brotherhood Director	Billy Joe Dowdy, 290 Oak Grove Road, Paragould 72450
WMU Director	Faye Boggs, 506 South 7th Avenue, Paragould 72450
Evangelism Chairman	Jack Porter, P. O. Box 96, Marmaduke 72443
Stewardship Chairman	Jeff Hyde, 4304 Fairview Road, Paragould 72450
Missions Chairman	Amos Greer, P. O. Box 1123, Paragould 72450
1993 Annual Meeting	Oct. 18-19, East Side, Paragould

HARMONY - (501) 534-1021

Director of Missions	Bill H. Lewis, 2001 Cherry Street, Pine Bluff 71601
Moderator	Edward L. Smith, P. O. Box 368, Star City 71667
Clerk	Mary Allen, 2001 Cherry Street, Pine Bluff 71601
Treasurer	J. R. DeBusk, 2309 Poplar, Pine Bluff 71601
Sunday School Director	Doug Jones, 1801 West 17th, Pine Bluff 71603
Discipleship Trng Dir	Joe Craft, P. O. Box 375, Gould 71643
Music Ministry Dir	Bruce Rodtnick, 1801 West 17th, Pine Bluff 71603
Brotherhood Director	
WMU Director	
Evangelism Director	Gary Akers, 6107 Dollarway Road, Pine Bluff 71602
Missions Director	Warren Watkins, 4901 Old Warren Road, Pine Bluff 71603
1993 Annual Meeting	Oct. 18, Rison (Morning) Oct. 18, East Side, Pine Bluff (Afternoon)

INDEPENDENCE - (501) 793-7162

Director of Missions	Eddie McCord, P. O. Box 2112, Batesville 72503
Moderator	Jim Black, P. O. Box 3241, Batesville 72503
Clerk	Gaye Yates, P. O. Box 2112, Batesville 72503
Treasurer	Jim Smythe, P. O. Box 2231, Batesville 72503
Sunday School Director	Jane Byrd, 1735 East College, Batesville 72501
Discipleship Trng Dir	Keith Byrd, 18th & Lyon, Batesville 72501
Music Ministry Dir	Jim Cunningham, P. O. Box 202, Newark 72562
Brotherhood Director	Dale Mast, 290 Brewer Hill, Batesville 72501
WMU Director	Louise Bunch, 515 Galloway, Newark 72562
Evangelism Director	Billy Walker, 15 Big Pine, Batesville 72501
Stewardship Director	Lyle Koone, P. O. Box 96, Floral 72534
Missions Director	Thurlo Lee, P. O. Box 138, Oil Trough 72564
1993 Annual Meeting	Oct. 18, Mt. Zion; Oct. 19, Pilgrims Rest, Batesville

LIBERTY - (501) 862-3063

Director of Missions	Tommy Robertson, 912 Mt. Holly, El Dorado 71730
Moderator	Glynn Tyson, 301 Mockingbird Lane, El Dorado 71730
Clerk and Treasurer	Dorothy Johnson, 912 Mt. Holly, El Dorado 71730
Sunday School Director	Ben Wasson, 701 South West Avenue, El Dorado 71730
Discipleship Trng Dir	Rick Pyron, 144 Crain Drive, El Dorado 71730
Music Ministry Dir	Bill Donahue, 171 Union 328, El Dorado 71730
Brotherhood Director	Franklin Pierce, 604 Carol, El Dorado 71730
WMU Director	Estelle Sewell, 1784 Hibanks Road, El Dorado 71730
Evangelism Director	Ron Toon, 390 Ouachita 69, Smackover 71762
Stewardship Director	Jerry Wilson, 2400 West Hillsboro, El Dorado 71730
Missions Director	Tommy Mellinger, P. O. Box 749, El Dorado 71730
1993 Annual Meeting	October 18, First, Smackover

LITTLE RED RIVER - (501) 362-7362

Director of Missions	David Miller, 102 South 5th Street, Heber Springs 72543
Moderator	Roy Meadows, P. O. Box 1020, Heber Springs 72543
Clerk	Paul Hicks, 49 Sunnyside Road, Quitman 72131
Treasurer	Elaine Ratliff, 1108 West Front Street, Heber Springs 72543
Sunday School Director	Kelly Weaver, 574 Old Hwy 25, Tumbling Shoals 72581
Discipleship Trng Dir	Ray Wilson, 708 West Quitman, Heber Springs 72543
Music Ministry Dir	Lloyd Blanton, 688 Wilburn Road, Heber Springs 72543
Brotherhood Director	Bob Woodard, 1100 Industrial Pk Rd, Heber Springs 72543
WMU Director	Elaine Ratliff, 1108 West Front, Heber Springs 72543
Evangelism Director	Van Harness, 7025 Greens Ferry Road, Greens Ferry 72067
Stewardship Director	Kay Mansell, 74 Bridal Veil Falls, Heber Springs 72543
Missions Director	
1993 Annual Meeting	Oct. 18, Quitman; Oct. 20, South Side, Heber Springs

LITTLE RIVER - (501) 845-3236

Director of Missions	Don Jones, P. O. Box 965, Nashville 71852
Moderator	David Blase, P. O. Box 339, Nashville 71852
Clerk and Treasurer	Victor Rettmann, Route 5 Box 199, Nashville 71852
Sunday School Director	Fulton Amonette, P. O. Box 462, Horatio 71842
Discipleship Trng Dir	Gary Stewart, HC-01, Winthrop 71866
Music Ministry Dir	Don Hall, P. O. Box 339, Nashville 71852
Brotherhood Director	David Raulerson, P. O. Box 216, Saratoga 71859
Evangelism Director	Lee Clark, P. O. Box 53, Lockesburg 71846
WMU Director	Glenda Amonette, P. O. Box 174, Horatio 71842
Stewardship Director	Duaine Blackmore, P. O. Box 277, Foreman 71836
Missions Director	Vic Rettmann, Route 5 Box 199, Nashville 71852
1993 Annual Meeting	Oct. 11, Ridgeway, Nashville; Oct. 12, First, Horatio

MISSISSIPPI - (501) 763-3634

Director of Missions	Marvin Reynolds, 1100 S. Parkside, Blytheville 72315
Moderator	Richard Roberts, Box 855, Manila 72442
Clerk	William Piercy, Box 1304, Manila 72442
Treasurer	Dick Trout, Route 3 Box 674, Blytheville 72315
Sunday School Director	Glenn Norris, 3700 East Hwy 148, Blytheville 72315
Discipleship Trng Dir	Mark Taylor, 513 South Pecan, Osceola 72370
Music Ministry Director	Dennis Jacobs, 100 North Franklin, Osceola 72370
Brotherhood Director	
WMU Director	Melvadeen Friday, 1124 Adams, Blytheville 72315
Evangelism Director	Sedric Wesson, 2804 N. U. S. Hwy 61, Blytheville 72315
Missions Director	Mike Henderson, P. O. Box 565, Leachville 72438
1993 Annual Meeting	Oct. 18, Luxora

MT. ZION - (501) 935-5134

Director of Missions	Harold B. Ray, P. O. Box 2515, Jonesboro 72401
Moderator	Roger Haney, 620 Philadelphia Rd., Jonesboro 72401
Clerk	Larry Pendegraft, Route 1 Box 91, Black Oak 72414
Treasurer	J. R. Johnson, P. O. Box 3, Jonesboro 72401
Sunday School Director	Bruce Raley, 1910 Scenic, Jonesboro 72401
Discipleship Trng Dir	Dennis Coop, 701 South Main, Jonesboro 72401
Music Ministry Dir	Ric Hunt, 1010 South Main, Jonesboro 72401
Brotherhood Director	Willard Pollard, Route 1, Black Oak 72414
WMU Director	Sherry Ladd, Route 2 Box 9G, Lake City 72437
Evangelism Director	Clifford Toney, 418 West Matthews, Jonesboro 72401
Stewardship Director	Emil Williams, P. O. Box 9237, Jonesboro 72403
Missions Director	Bill Sykes, 500 Mardis Drive, Jonesboro 72401
1993 Annual Meeting	Oct. 18-19

NORTH ARKANSAS - (501) 741-3806

Director of Missions	L. B. Atchison, P. O. Box 1213, Harrison 72601
Moderator	Glenn Crenshaw, P. O. Box 94, Lead Hill 72644
Clerk	Don Estep, Route 7 Box 245F, Harrison 72601
Treasurer	Merle Milligan, 18 Mimosa, Harrison 72601
Sunday School Director	Mark Arnold, 703 E. Walters, Harrison 72601
Discipleship Trng Dir	Bob Eubanks, P. O. Box 1081, Diamond City 72630
Music Ministry Dir	Richard Sager, Route 2 Box 398, Berryville 72616
Brotherhood Director	Dale Garner, 1513 Windsor Drive, Harrison 72601
WMU Director	Quindora Sanders, P. O. Box 99, Valley Springs 72682
Evangelism Director	Raymond Edwards, P. O. Box 187, Berryville 72616
Stewardship Director	Graham Roberts, Route 1 Box 281, Harrison 72601
Missions Director	Don Taylor, P. O. Box 437, Green Forest 72638
1993 Annual Meeting	Oct. 12, First, Berryville

NORTH CENTRAL - (501) 884-3821

Director of Missions	A. Hilton Lane, 105 Apache Trail, Fairfield Bay 72088
Moderator	Larry Loggins, Route 6 Box 65, Clinton 72031
Clerk	Betty Williams, Route 1, Box 135, Shirley 72153
Treasurer	Barbara Price, Route 1 Box 351, Shirley 72153
Sunday School Director	Linda Robinette, Box 92, Clinton 72031
Discipleship Trng Dir	Bill Brown, Route 1 Box 294, Shirley 72153
Music Ministry Dir	Malcolm Sample, Route 1 Box 402-1, Clinton 72031
Brotherhood Director	Victor Irvine, Box 11C, Leslie 72645
WMU Director	Bonnie Irvine, Box 11C, Leslie 72645
Evangelism Director	John Evans, Jr., HC Box 67, Clinton 72031
Stewardship Director	Danny Brown, Route 6 Box 62, Clinton 72031
1993 Annual Meeting	Oct. 11, Pee Dee; Oct. 12, Pleasant Valley

NORTH PULASKI - (501) 834-6060

Director of Missions	Marvin Peters, 251 Indian Bay Drive, Sherwood 72120
Moderator	Marck Gibson, 101 North Elm Street, Jacksonville 72076
Clerk	Frances House, 251 Indian Bay Drive, Sherwood 72120
Treasurer	Carl Robinson, P. O. Box 571, Jacksonville 72076
Sunday School Director	Dennis Smith, 206 Fairway Avenue, Sherwood 72116
Discipleship Trng Dir	Mitchell Vickers, 3501 Pike Ave, North Little Rock 72118
Music Ministry Dir	Rusty Hart, 5200 Fairway Avenue, North Little Rock 72116
Brotherhood Director	Ozzie Berryhill, 605 W Scenic J-13, NLR 72118
WMU Director	Billie Adams, 200 W. 52nd Street, North Little Rock 72118
Evangelism Director	Charlie Winters, 14502 Cedar Heights Rd., NLR 72118
Stewardship Director	Jimmie Sheffield, P. O. Box 552, Little Rock 72203
Missions Director	Cliff Hutchins, P. O. Box 726, Jacksonville 72076
1993 Annual Meeting	Oct. 18, Zion Hill

NORTHWEST - (501) 273-5442

Director of Missions	J. W. Atchison, P. O. Box 764, Rogers 72757
Moderator	Terry Eaton, P. O. Box 128, Decatur 72722
Clerk	Nana Ruth Mulvania, 626 West Olive, Rogers 72756
Treasurer	Raleigh Lane, 626 West Olive, Rogers 72756
Sunday School Director	Steve Tucker, 200 SW "A", Bentonville 72712
Discipleship Trng Dir	Bryan Webb, P. O. Box 127, Centerton 72719
Music Ministry Dir	Don Nichols, 506 West Poplar, Rogers 72756
Brotherhood Director	Rex Easterling, P. O. Box 246, Lowell 72745
WMU Director	Lana Tabler, 15 Munster Drive, Bella Vista 72714
Evangelism Director	Ben Rowell, 626 West Olive, Rogers 72756
Stewardship Director	Bob Hartmann, 50 East Lancashire, Bella Vista 72714
Missions Director	George O'Neel, 50 East Lancashire, Bella Vista 72714
1993 Annual Meeting	Oct. 18, Immanuel, Rogers

OUACHITA - (501) 394-3534

Director of Missions	Dillard Miller, P. O. Box 189, Mena 71953
Moderator	Clifford E. Bentley, Route 6 Box 190, Mena 71953
Clerk and Treasurer	Dell Alley, Route 1 Box 8038, Mena 71953
Sunday School Director	Bill Bowen, 811 Port Arthur, Mena 71953
Discipleship Trng Dir	Terry Dwiggins, 811 Port Arthur, Mena 71953
Music Ministry Director	Charles Malone, 200 Dallas Avenue, Mena 71953
Brotherhood Director	David Fried, 50 Oaklawn Drive, Mena 71953
WMU Director	Wanda Rowell, 210 Warner Street, Mena 71953
Evangelism Director	A. J. Cole, Route 5 Box 8, Mena 71953
Stewardship Director	Bill Bledsoe, P. O. Box 305, Hatfield 71953
Missions Director	Lewis McClendon, Route 1 Box 276A, Mena 71953
1993 Annual Meeting	Oct. 11, Grannis; Oct. 12, Board Camp

PULASKI - (501) 374-0319

Director of Missions	Glenn E. Hickey, 1522 West 10th Street, Little Rock 72202
Moderator	Ed Simpson, RR 2 Box 515, Sheridan 72150
Clerk	Rosie Dunham, 2200 Kavanaugh, Little Rock 72205
Treasurer	Charles Barfield, 1000 Bishop, Little Rock 72202
Sunday School Director	Don Cooper, 1522 W. 10th, Little Rock 72022
Discipleship Training Dir	Harry Black, 12011 Hwy 300, Roland 72135
Music Ministry Dir	Jim Munns, 2200 Kavanaugh, Little Rock 72205
Brotherhood Director	Billy Kilmer, 4701 East End Rd., Hensley 72065
WMU Director	Sandy Norris, 27 Kings Arms Road, Little Rock 72207
Evangelism Director	Frank Gantz, 14601 Cantrell Road, Little Rock 72212
Stewardship Director	John Maddox, 21 Victoria Circle, Maumelle 72113
Missions Director	Terry White, 6 Midwood Court, Little Rock 72205
1993 Annual Meeting	Oct. 18, Indian Springs; Oct. 19, Tyler Street

RED RIVER - (501) 246-9524

Director of Missions	Maurice Hitt, 705 Barkman, Arkadelphia 71923
Moderator	Phillip Runyan, Route 1 Box 606, Arkadelphia 71923
Clerk	Janice Ramsey, 705 Barkman, Arkadelphia 71923
Treasurer	Alton Crawley, #11 Dogwood, Arkadelphia 71923
Sunday School Director	Milton Cowling, P. O. Box 447, Prescott 71857
Discipleship Trng Dir	Jeff & Deborah Root, OBU, Arkadelphia 71998
Music Ministry Dir	Dave McCoy, P. O. Box 763, Arkadelphia 71923
Brotherhood Director	Raymond Coppenger, 1048 N. Phelps, Arkadelphia 71923
WMU Director	Margaret Robertson, Route 2 Box 497, Arkadelphia 71923
Evangelism Director	Bobby Cook, 2410 Pine, Arkadelphia 71923
Stewardship Director	Charles Hampton, #1 Kimberly, Arkadelphia 71923
Missions Director	Carl Goodson, 144 Evonshire, Arkadelphia 71923
1993 Annual Meeting	Oct. 18, Southside, Prescott; Oct. 19, Caddo Valley

ROCKY BAYOU - (501) 322-8458

Director of Missions	S. D. Hacker, P. O. Box 59, Franklin 72536
Moderator	Manuel Macks, P. O. Box 906, Melbourne 72556
Clerk	Sue Haynes, HC 82 Box 202, Violet Hill 72584
Treasurer	Ron Jones, HC 89 Box 526, Melbourne 72556-9610
Sunday School Director	Charles Baskin, P. O. Box 430, Calico Rock 72519
Discipleship Trng Dir	Howard Head, Route 1 Box 384, Sidney 72577
Music Ministry Dir	Danny Ingram, P. O. Box 56, Sage 72573
Brotherhood Director	Jimmy Boothe, Box 49, Wiseman Route, Salem 72576
WMU Director	Lou Beasley, Box 325, Ash Flat 72513
Evangelism Director	Mike Downing, P. O. Box 216, Melbourne 72556
Stewardship Director	Alvin Wiles, Route 1 Box 214, Sidney 72577
Missions Director	Noble Wiles, P. O. Box 875, Melbourne 72556
1993 Annual Meeting	Oct. 14-15

SOUTHWEST - (501) 772-3370

Director of Missions	Carroll Caldwell, 4201 Sanderson Lane, Texarkana 75502
Moderator	Ed Claybroo, Route 5 Box 260A2, Hope 71801
Clerk	J. D. Webb, 3101 Senator, Texarkana 75502
Treasurer	W. V. Garner, 308 Grape, Texarkana 75502
Sunday School Director	Art Horne, P. O. Box 788, Magnolia 71753
Discipleship Trng Dir	Stan Parris, 315 South Main, Hope 71801
Music Ministry Dir	James Allcock, 315 South Main, Hope 71801
Brotherhood Director	James Preston, P. O. Box 244, Stamps 71860
WMU Director	Sherri Burton, 1901 Grand, Texarkana 75502
Evangelism Director	Kenneth Bunch, P. O. Box 40, Fouke 71837
Stewardship Director	Phelan Boone, 111 Maryland Drive, Texarkana 75501
Missions Director	Lanny Loe, 2101 Hays Street, Texarkana 75502
1993 Annual Meeting	Oct. 21, First, Hope

TRI-COUNTY - (501) 238-2175

Director of Missions	Eugene Ray, 301 East Cogbill Street, Wynne 72396
Moderator	Ray Dean Davis, Route 2 Box 75-D, McCrory 72101
Clerk	Wallace Williams, P. O. Box 129, Clarkedale 72325
Treasurer	Janet Roan, 411 N. Wilson, Wynne 72396
Sunday School Director	Ron Lace, 437 Madison Road, Forrest City 72335
Discipleship Trng Dir	Robert Tucker, 518 West Merriman, Wynne 72396
Music Ministry Dir	Jeff Lawson, P. O. Box 874, Wynne 72396
Brotherhood Director	Johnny Watkins, Route 4 Box 13-A1, Forrest City 72335
WMU Director	Amy Standridge, Route 2 Box 427, Forrest City 72335
Evangelism Director	Johnny Green, P. O. Box 64, Crawfordsville 72327
Missions Director	James Tallant, 1782 Bradley, Wynne 72396
1993 Annual Meeting	Oct. 18, Widener

TRINITY - (501) 483-2300

Director of Missions	Jimmie L. Garner, 515 South Hwy 63, Trumann 72472
Moderator	Ron Young, P. O. Box 400, Lepanto 72354
Clerk	Mrs. Jimmie Garner, 515 South Hwy 63, Trumann 72472
Treasurer	Suzanne Sloan, 208 Flossie Drive, Trumann 72472
Sunday School Director	Kenneth Overton, P. O. Box 623, Marked Tree 72365
Discipleship Trng Dir	Bob Kary, Route 1, Marked Tree 72365
Brotherhood Director	Robert Hendrix, Route 1, Trumann 72472
WMU Director	
Evangelism Chairman	Gary Brown, Route 1 Box 162, Harrisburg 72432
Stewardship Chairman	Kenny McMahan, Route 3 Box 32A, Trumann 72472
Missions Chairman	Larry White, P. O. Box 363, Harrisburg 72432
1993 Annual Meeting	Oct. 18, Neiswander; Oct. 19, East Side, Trumann

WASHINGTON-MADISON - (501) 521-1295

Director of Missions	Harold Gateley, 708 E. Highway 45, Fayetteville 72703
Moderator	Earl Adams, P. O. Box 687, Lincoln 72744
Clerk	Isabell Smith, 1857 Dodd Avenue, Springdale 72764
Treasurer	Ben Mayes, 3266 East Valerie Drive, Fayetteville 72703
Sunday School Director	Joe Jones, 807 Spruce, Prairie Grove 72753
Discipleship Training Dir	
Music Ministry Dir	Steve Smith, 2142 N. College, Fayetteville 72703
Brotherhood Director	Larry Brown, 903 Musteen Road, Springdale 72762
WMU Director	Marj McElveen, 11757 Sage, Prairie Grove 72753
Evangelism Director	Hal Henson, 65 N. Hunter, Farmington 72730
Stewardship Director	Farrell Ard, P. O. Box 11, Goshen 72735
Missions Director	John Smedley, 808 Morrison Place, Springdale 72764
1993 Annual Meeting	Oct. 18-19, Sang Avenue, Fayetteville

WHITE RIVER - (501) 453-2575

Director of Missions	Edward L. Powers, P. O. Box 358, Flippin 72634
Moderator	Ron Reynolds, P. O. Box 131, Gassville 72635
Clerk	Ralph Poor, Route 3 Box 222-P, Mt. Home 72653
Treasurer	Nan Morrow, P. O. Box 18, Yellville 72687
Sunday School Director	Eldon Hellums, P. O. Box 150, Pyatt 72672
Discipleship Trng Dir	W. O. McCoy, P. O. Box 406, Yellville 72687
Music Ministry Dir	Doug Huskey, HC 62, Box 415, Norfolk 72658
Brotherhood Director	
WMU Director	Phyllis Powers, HCR 64, Box 121, Flippin 72634
Evangelism Director	Paul Huskey, Box 246-A, Route 1, St. Joe 72675
Stewardship Director	Gene Thompson, 1154 South Street, Mt. Home 72653
Missions Director	Michael Shy, 624 East 9th, Mt. Home 72653
1993 Annual Meeting	Oct. 18, Gassville; Oct. 19, Pyatt

