

11-16-1982

Reaching People, Developing Believers, Strengthening Families: 1982 Annual of the Arkansas Baptist State Convention

Arkansas Baptist State Convention

Follow this and additional works at: <https://scholarlycommons.obu.edu/abscannuals>

Part of the [Christian Denominations and Sects Commons](#), and the [Christianity Commons](#)

Recommended Citation

Arkansas Baptist State Convention, "Reaching People, Developing Believers, Strengthening Families: 1982 Annual of the Arkansas Baptist State Convention" (1982). *Arkansas Baptist State Convention Annuals*. 124.
<https://scholarlycommons.obu.edu/abscannuals/124>

This Conference Proceeding is brought to you for free and open access by the Arkansas Baptist History at Scholarly Commons @ Ouachita. It has been accepted for inclusion in Arkansas Baptist State Convention Annuals by an authorized administrator of Scholarly Commons @ Ouachita. For more information, please contact mortensona@obu.edu.

1982 ANNUAL



Reaching People
Developing Believers
Strengthening Families

Arkansas Baptist State Convention

NOVEMBER 16-18, 1982 PARK HILL BAPTIST CHURCH NORTH LITTLE ROCK

1982 ANNUAL

of the

Arkansas Baptist State Convention

in the

ONE HUNDRED TWENTY-NINTH ANNUAL SESSION

(134th Year)

Held at:

Park Hill Baptist Church, North Little Rock
November 16-18, 1982

Next Session:

Pine Bluff Convention Center
November 8-10, 1983

Preacher of Annual Sermon:

Joe Atchison, Pine Bluff

Alternate:

John Maddox, Wynne

1983 CONVENTION OFFICERS

Dillard Miller, First, Mena President
William L. Probasco, First, Conway First Vice President
Allen Thrasher, First, Booneville Second Vice President
Don Moore Secretary-Treasurer

ARKANSAS BAPTIST STATE CONVENTION

525 West Capitol, Little Rock

Mail: P.O. Box 552, Little Rock 72203

Telephone (501) 376-4791

Edited by: Mrs. Joy Faucett, Administrative Secretary

TABLE OF CONTENTS

	Page
AUDITS	259
BOARD AND COMMITTEES	
Arkansas Baptist Family and Child Care Services	13
Arkansas Baptist Foundation	13
Arkansas Baptist Historical Commission	14
ARKANSAS BAPTIST NEWSMAGAZINE	14
Baptist Memorial Hospital, Memphis	15
Baptist Student Union - Advisory Committee	15
Christian Civic Foundation of Arkansas, Inc.	16
Constitution & Bylaws Committee	18
Convention Nominating Committee	19
Convention Program Committee	19
Executive Board	11
Ministry of Crisis Support - Advisory Committee	16
Ouachita Baptist University	16
Southern Baptist College	17
State Joint Committee - National Baptist Ministries	18
World Hungar Committee	18
CONSTITUTION AND BYLAWS	20
The Baptist Faith and Message	27
DIRECTORIES	
Agencies	10
Arkansas Vocational Evangelists	380
Associational Officers, Annual Meeting	387
Baptist Building	7
Churches and Missions	330
Church Staff	382
Convention Officers	6
Executive Board Officers	6
Historical Directory	31
Institutions	10
Missionaries from Arkansas	324
Other Ministers	365
Pastors	350
Women`s Missionary Union	9
IN MEMORIAM	5

PROCEEDINGS OF CONVENTION MEETING	33, 45
Budget Adopted	53
Committees Appointed	45
Executive Board Report and Recommendations	52
Messengers	35, 64
Program	46
Resolutions	56

REPORTS

Arkansas Baptist Family and Child Care Services	111
Arkansas Baptist Foundation	113
Arkansas Baptist Historical Commission	120
Baptist Book Store	122
Baptist Memorial Hospital, Memphis	123
Christian Civic Foundation of Arkansas	125
Executive Board	79
Administration	79
Annuity	83
Arkansas Baptist Assembly, Siloam Springs	84
ARKANSAS BAPTIST NEWSMAGAZINE	121
Baptist Student Union	85
Brotherhood	86
Business Services	87
Camp Paron	88
Christian Life Council	88
Church Music	89
Church Training	92
Cooperative Program	105
Evangelism	98
Ministry of Crisis Support	101
National Baptist	97
State Missions	102
Stewardship	105
Sunday School	107
Ouachita Baptist University	131
Southern Baptist College	136
Women's Missionary Union	109
World Hunger Committee	137
STATISTICAL TABLES	139

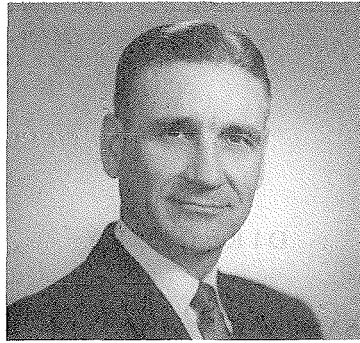

IN MEMORIAM

Thurman K. Rucker
1911 - 1981

I write these memorial words of appreciation, as a friend of Thurman, dating back to student days in Southwestern Baptist Theological Seminary. I moved to Benton and was glad to find this transplanted Texan as a neighboring pastor, and to see him taking such an active part in Arkansas Baptist work. It was a privilege to serve with him on various committees and boards in the ensuing years. I followed him as president of our state convention and worked with him in his new duties as secretary of Relief and Annuity. He saw this position as a tremendous opportunity to serve his brethren whom he loved. In his death we lost a strong advocate of our work.

—Bernes K. Selph

T.K. Rucker was a man of God, and blessed with many spiritual gifts. The First Baptist Church of Forrest City, still rejoices that we had the privilege of serving with him during the last years of his church pastoral ministry.

The leadership he rendered, the confidence he inspired, the love he displayed, the wisdom he shared, and the gospel he preached, still continues to influence untold numbers of lives.

The example he set before his people is still an inspiration to all of us who knew him. And truly to know him was to love him. A great soldier of the cross is gone from us, but his footprint is still with us, and his memory lingers on in our hearts.

—The people of First Baptist Church
Forrest City, Arkansas
(T.K. Rucker's last pastorate)

In many ways, Dr. T.K. Rucker was a preacher's preacher and a pastor's pastor. In addition, Rucker, as he was known to friends, was a builder. He was a builder of stewardship principles. He was a builder of buildings, but primarily he was a builder of people. Rucker was an artist in building spirit, both in a church and in the denomination. As president of the state convention and as convention preacher, his sermon on state missions was published and widely circulated much to the strengthening of the Arkansas Baptist State Convention. Today, in memory of Dr. T.K. Rucker, we rise up and call him blessed.

—Lawson Hatfield

D I R E C T O R Y

ARKANSAS BAPTIST STATE CONVENTION

525 West Capitol, Little Rock
Mail: P.O. Box 552, Little Rock 72203

Telephone: (501) 376-4791

CONVENTION OFFICERS

President.....	Dillard Miller 811 Port Arthur, Mena 71953
First Vice President.....	William L. Probasco P.O. Box 1506, Conway 72032
Second Vice President.....	Allen D. Thrasher Box 242, Booneville 72927
Recording Secretary-Treasurer.....	Don Moore P.O. Box 552, Little Rock, 72203

EXECUTIVE BOARD OFFICERS

President	Ken Lilly 1120 Lexington, Fort Smith 72901
Vice President.....	Jerry Wilson 411 Claremont, El Dorado 71730
Executive Secretary-Treasurer.....	Don Moore P.O. Box 552, Little Rock 72203

ADMINISTRATION

Don Moore Executive Secretary-Treasurer
 L.L. Collins, Jr. Associate Executive Secretary-Treasurer
 Joy Faucett. Administrative Secretary
 Joyce Thomas Secretary to Executive Secretary

ANNUITY

Nadine Bjorkman Arkansas Representative

BAPTIST STUDENT UNION

Tom J. Logue State Director
 George Sims Associate
 Community College Coordinator
 Thelma Anderson Office Secretary
 Virginia Powers (part-time) Office Secretary

Local Directors

Lynn Loyd Southern Arkansas University
 Richard Boyles Univ. of Central Arkansas, Hendrix
 Jackie Burton, (part-time) Southern Baptist College
 Arliss Dickerson Arkansas State University
 Gary Glisson Henderson State University
 Steve Masters Arkansas Tech University
 Linda Anderson, Interim Ouachita Baptist University
 Doug Thorne, (part-time) Arkansas College
 James Jones (part-time) Ark. Baptist College/Philander Smith College
 Jamie Jones University of Arkansas
 Danny McCauley University of Ark., Little Rock
 Rosie Simpkins, (part-time) Westark Community College
 Mike Weaver University of Ark., Monticello
 James Smalley Baptist Medical Center, Univ. of Ark. Medical System
 Raye Nell Dyer Associate University of Arkansas
 Mike Rush Music Associate University of Arkansas
 Debra Harless Associate Arkansas State University
 Pam Taylor Associate University of Ark., Little Rock
 Bill Henley, (part-time) ... Southern Arkansas Univ. Technical Branch at Camden
 Raymond Routon, (part-time) Mississippi Co. Com. College
 D.C. McAtee, (part-time) East Arkansas Com. College
 Pat Ramsey, (part-time) College of the Ozarks
 Lacy Solomon Univ. of Ark. at Pine Bluff

Student-to-Student Workers

Patti Adams Henderson State University
 Fred Ball Ouachita Baptist University
 Susan Bogy Southern Arkansas University
 Peggy Burnett Arkansas State University-Beebe
 Jimmy Davis Arkansas State University
 Jan Kaupp University of Arkansas, Fayetteville
 Jennifer Newton Univ. of Ark. for Medical Science & Baptist Med. Center

Pam Risner University of Central Arkansas
 Diane O'Connell Chicago, Illinois
 Randy Eller University of Arkansas, Monticello

BROTHERHOOD/RA

Neal Guthrie Director
 Peggy Jones Office Secretary

BUSINESS SERVICES

L.L. Collins, Jr. Director
 Erline Bauer Administrative Assistant Business Services
 Darriel Scott Secretary to Business Services Director
 Edith Mills Receptionist-PBX
 Jan Kelley Librarian-PBX Relief-Tract Room
 Betty Tyler Director, Accounting Services
 Eujeania Kate Breedlove Bookkeeper
 Doris Hinson Bookkeeper
 Sherry Nordin Assistant Bookkeeper
 Lera Stokes Printing Services Supervisor
 Barbara Gilbert Printing Room Assistant
 Bob Smith Building Services Supervisor
 Roger Patrick Building Services Assistant
 Alma Johnson Maid
 Lois Shaw Maid

CAMP PARON

Robert Ferguson Business Manager
 James Threet Camp Resident Manager
 Brenda Smith Office Secretary

CHRISTIAN LIFE COUNCIL

Robert A. Parker Director
 Mary Louise Humbard Office Secretary

CHURCH MUSIC

Ervin Keathley Secretary
 Glen Ennes Associate
 Peggy Pearson Office Secretary

CHURCH TRAINING

Robert Holley Secretary
 Gerald Jackson Associate
 Bill Falkner Associate
 Pam Wharton Office Secretary
 Betty Wilfong (part-time) Office Secretary

COOPERATIVE MINISTRIES WITH NATIONAL BAPTISTS

Robert Ferguson Director

Lacy K. Solomon Baptist Student Director, UA-Pine Bluff
 Brenda Smith Office Secretary

EVANGELISM

Clarence Shell Director
 Associate, State Evangelist
 Wes Kent Associate, Pre-College
 Margaret Wright Office Secretary

MISSIONS

Conway Sawyers Director
 Pete Petty Missions Ministries
 Randy Cash Language Missions
 Leroy Sisk Chaplaincies
 Lehman Webb Church Extension
 Dean Preuett Central Ark. Christian Social Ministries Consultant
 Dewie Williams, Grady Chaplain Supervisor, Cummins Prison
 Roy Remont, Hot Springs Chaplain, Rehabilitation Center
 Chris Copeland, Booneville Chaplain, Human Development Center
 Doyle Lumpkin, Alexander Youth Services Center
 Benny McCracken, Pine Bluff Chaplain, Youth Services Center
 Ruth Eckhardt Office Secretary
 Bonnie Williams Office Secretary

MINISTRY OF CRISIS SUPPORT

Glen D. McGriff Director
 Janet Mowrey Office Secretary

STEWARDSHIP

James A. Walker Secretary
 Jonnie McCumpsey Office Secretary
 Glendon Grober Missionary In-residence

SUNDAY SCHOOL

Lawson Hatfield Director
 Manager, Arkansas Baptist Assembly
 Freddie Pike Assistant Director, Adult Consultant
 Martin Babb Youth Consultant
 Jackie Edwards Children's Consultant
 Pat Ratton Preschool Consultant
 Bert Haley Office Secretary
 Molly Morgan Office Secretary
 Gene Devor, Siloam Springs Assembly Resident Manager

WOMAN'S MISSIONARY UNION

Julia Ketner Executive Director
 Carolyn Porterfield Baptist Women/BYW Director
 Pat Glascock GA/Mission Friends Director

Betty Jo Lacy	Acteens Director
Patsy Dillman	Office Secretary
Gayle Paul	Office Secretary

ARKANSAS BAPTIST FAMILY AND CHILD CARE SERVICES

Johnny G. Biggs	Executive Director
Homer Shirley, Jr.	Director of Development
Lucile Holley	Administrative Secretary
Mattie Lou Walker	Bookkeeper
Carolyn Pence	Office Secretary
Charles Belknap, Monticello	Superintendent
Royce Aston, Monticello	Director of Social Work Services
Clinton Morrison, Monticello	Social Work Assistant
Laura Morrison, Monticello	Social Work Assistant
Douglas McWhirter, Jr.	Director, Little Rock Office
Rose Jones	Social Worker, Little Rock Office
Martha Cash	Office Secretary, Little Rock Office
Thomas A. Stafford	Director, Jonesboro Office
Greg Hardin	Social Worker, Jonesboro Office
David Perry	Director, Harrison Office
Gary Gray	Director, Fayetteville Office
Earlene Clearman	Director, Southwest Office

ARKANSAS BAPTIST FOUNDATION

Harry D. Trulove	President-Treasurer
Lewis W. Beckett	Vice President
Karen Cook	Bookkeeper/Secretary
Diane Corbet (part-time)	Secretary/Typist
Susie Shirley	Bookkeeper

ARKANSAS BAPTIST NEWSMAGAZINE

J. Everett Sneed	Editor
Betty Kennedy	Managing Editor
Mary Giberson	Secretary to Editor
Ann Taylor	Bookkeeper
Millie Gill	Staff Writer
Kevin Jones (intern)	Staff Writer

OUACHITA BAPTIST UNIVERSITY

Arkadelphia, Arkansas

Daniel R. Grant	President
-----------------------	-----------

SOUTHERN BAPTIST COLLEGE

Walnut Ridge, Arkansas

D. Jack Nicholas	President
------------------------	-----------

EXECUTIVE BOARD

Terms to expire in 1983:

Benton	Bruce Holland, Rt. 1, Box 41, Gentry	72734
Benton	Ben Rowell, 626 West Olive, Rogers	72756
Black River	James Newnam, Box 37, Imboden	72434
Buckner	Nelson Wilhelm, Box 246, Waldron	72958
Buckville		
Caddo River	Bill Roach, Star Rt. 1, Box 380, Mt. Ida	71957
Caroline	Don Stallings, Rt. 1, Box 209, Hazen	72064
Central	Harold Stephens, 702 Church, Benton	72015
Clear Creek	George Domerese, P.O. Box 166, Ozark	72949
Concord	Roy Gean, 500 Federal Bldg., Fort Smith	72901
Concord	Ken Lilly, 1120 Lexington Avenue, Fort Smith	72901
Delta	Harold Elmore, Box 588, Lake Village	71653
Faulkner	Harrison Johns, Rt. 5, Box 708, Conway	72032
Greene	James Swafford, 745 W. Thompson, Paragould	72450
Harmony	James Shults, P.O. Box 1289, Pine Bluff	71601
Independence	Charles Osborne, Box 147, Cord	72524
Liberty	Don Harbuck, 200 West Main, El Dorado	71730
Mississippi	Tyrone Berry, #1 Jackson St., Wilson	72395
Mount Zion	Frank Lady, P.O. Box 1233, Jonesboro	72401
North Arkansas	Elmer Griever, Jr., 79 Kingshighway, Eureka Springs	72632
North Pulaski	Carel Norman, Rt. 3, Box 376, North Little Rock	72116
Ouachita	Joe Campbell, P.O. Box 108, Hatfield	71945
Pulaski	Gerald Taylor, 7601 Baseline Road, Little Rock	72209
Tri-County	Tate Woodruff, 943 North Division, Forrest City	72335
Van Buren	James Evans, Rt. 2, Box 305, Clinton	72031
Washington-Madison	Murray Smart, 858 Woodlawn, Fayetteville	72701
Washington-Madison	H.D. McCarty, 315 West Maple, Fayetteville	72701
District 1	Mary Palmer, 315 West Allen, Springdale	72764
District 6	Doris King, 405 Pine, West Memphis	72301
District 7	Nina Hamilton, P.O. Box 149, Hope	71801

Terms to expire in 1984:

Arkansas Valley	C. Michael Anders, P.O. Box 324, Clarendon	72029
Ashley	Norman Lewis, P.O. Box 423, Crossett	71635
Bartholomew	John Robins, Jr., P.O. Box 388, Monticello	71655
Calvary	William M. Burnett, P.O. Box 502, Beebe	72012
Caroline	M.M. Hill, P.O. Box 358, DeValls Bluff	72041
Centennial	Jerre Hassell, P.O. Box 747, Stuttgart	72160
Central	Earl McWherter, 1348 Central, Hot Springs	71901
Clear Creek	Bill Milam, Route 1, Alma	72921
Concord	Milton James, P.O. Box 322, Greenwood	72936
Concord	T.J. Richardson, 1517 South Gary, Fort Smith	72901
Current-Gains	Guy Whitney, 210 East 2nd, Rector	72461

Dardanelle-Russellville	Herman McCormick, P.O. Box 177, Danville	72833
Delta	Daniel Threet, Rt. 1, Box 166, Dermott	71638
Faulkner	Leonard Baker, Box 1031, Conway	72032
Garland	Clytee Harness, 624 Convention Blvd., Hot Springs	71901
Greene	Winfred Bridges, P.O. Box 816, Paragould	72450
Harmony	Johnny Ross, 1401 East 6th Avenue, Pine Bluff	71601
Liberty	Lawrence Harrison, 608 West 8th, El Dorado	71730
Liberty	Jerry Wilson, 411 Claremont, El Dorado	71730
Little River	John Holston, P.O. Box 339, Nashville	71852
Mississippi	Ed North, P.O. Box 554, Blytheville	72315
Mount Zion	S. Mikael Carrier, P.O. Box 2415, Jonesboro	72401
North Pulaski	Bob Stender, P.O. Box 904, Jacksonville	72076
North Pulaski	Cary Heard, P.O. Box 4064, North Little Rock	72116
North Pulaski	Ron Ford, 5200 Fairway, North Little Rock	72116
Pulaski	Charles Barfield, 1000 Bishop, Little Rock	72202
Pulaski	Paul Sanders, 5615 Geyer Springs, Little Rock	72209
Southwest Arkansas	Joe Statton, P.O. Box 788, Magnolia	71753
Southwest Arkansas	J.W.L. Adams, P.O. Box 1469, Texarkana	75504
Tri-County	Tommie Hinson, P.O. Box 66, West Memphis	72301
Tri-County	Kerry Powell, 507 North Rosser, Forrest City	72335
Trinity	Jimmy Garner, Drawer M, Trumann	72472
District 5	Norma Lee Bowers, 226 Emory, Hot Springs	71901
District 8	Maxine Murphy, P.O. Box 556, Hamburg	71646

Terms to expire in 1985:

Arkansas Valley	Billy Hammons, 600 Franklin Street, Helena	72342
Benton	George O'Neel, 50 Lancashire Blvd., Bella Vista	72712
Big Creek	Darwin Anderson, Rt. 5, Box 126, Salem	72576
Calvary	Ray Meador, P.O. Box 427, Judsonia	72081
Carey	Jerry Smith, 5th & Main, Fordyce	71742
Central	Eddie McCord, Box 962, Benton	72015
Concord	Jack Bettis, 3701 South Gary, Fort Smith	72903
Conway-Perry	Pete Crager, Box 534, Perryville	72126
Harmony	William Ferren, 4005 King Richard Circle, Pine Bluff	71603
Harmony	Rick Erwin, 200 East Waterman, Dumas	71639
Liberty	Jimmy Burks, 277 North Street, Camden	71701
Little Red River	Bill Gresham, 411 Sunset Drive, Heber Springs	72543
Mississippi	Bob Wilson, 513 South Pecan, Osceola	72370
Mount Zion	Emil Williams, P.O. Box 1026, Jonesboro	72401
North Arkansas	Jack Ramsey, P.O. Box 1213, Harrison	72601
North Pulaski	Ron Raines, 1117 North James, Jacksonville	72076
Pulaski	Bill H. Lewis, 406 Elaine Place, Bryant	72022
Pulaski	James Wilson, 300 Parkway Place, Little Rock	72211
Red River	Carl Kluck, 810 South 12th, Arkadelphia	71923
Red River	Mark Baber, Rt. 4, Box 54-B, Arkadelphia	71923
Rocky Bayou	Bernard Beasley, P.O. Box 502, Hardy	72542
Southwest Arkansas	Melvin Thrash, 406 East 17th Street, Hope	71801

Tri-County..... Ron Cox, P.O. Box 135, Wynne 72396
 Trinity Captain Lovell, 105 Cole Street, Harrisburg 72432
 Washington-Madison..... Jere D. Mitchell, Box 906, Fayetteville 72701
 White River Walter McNew, Rt. 4, Box 204, Harrison 72601
 DISTRICT 2..... Janet Osmon, P.O. Box 724, Mt. Home 72653
 DISTRICT 3 Betty Gibson, Rt. 1, Box 405A, Paragould 72450
 DISTRICT 4 Helen Henson, 8500 Royal Ridge, Fort Smith 72901

ARKANSAS BAPTIST FAMILY AND CHILD CARE SERVICES

Terms to expire 1983:

George Wadley, 1924 West Arch, Searcy 71243
 Lamar Lifer, 6711 West Markham, Little Rock 72205
 Rodney Landes, 484 North Washington, El Dorado 71730
 Phil Boudreax, 507 Hickory, Mena 71953
 Ardell Martin, Route 2, Box 264, Mansfield 72944
 C. Harold Brewer, P.O. Box 67, Beebe 72012

Terms to expire 1984:

Keith Johnson, 622 Knollwood, Monticello 71655
 Jess M. Lunsford, Rt. 2, Box 532, Heber Springs 72543
 John Ross, 14 Saxony Circle, Little Rock 72209
 Richard Hill, 26 Lantern Hill Road, Little Rock 72207
 Robert Hettinga, Rt. 1, Box 229E, Dardanelle 72834
 Charles Ainley, 1223 West Emerson, Paragould 72450

Terms to expire 1985:

Jeff Cheatham, 201 East Haywood, England 72046
 Raymond Reed, P.O. Box 983, Warren 71671
 Mrs. Nell Ponder, Rt. 9, Box 320, Mt. Home 72653
 Donald Chappell, Rt. 3, Box 141, McCrory 72101
 Van Evans, 200 West Main, El Dorado 71730
 Charles Floyd, 617 South 16th, Fort Smith 72901

ARKANSAS BAPTIST FOUNDATION

Terms to expire in 1983:

Allen Thrasher, 1447 Austin Lane, Booneville 72927
 Jesse Porter, 133 Plaza Avenue, West Helena 72390
 Keith Robbins, Route 7, Box 24, Fayetteville 72701
 Clifton Bond, 103 West Gaines, Monticello 71655
 Jack Clack, 33 East Shore Drive, Russellville 72801

Terms to expire in 1984:

Doug Bradley, 502 Citizen Bank Bldg., P.O. Box 127, Jonesboro 72401
 Tom Watts, Box 279, Camden 71701
 Jim Harwood, 3109 Enid, Fort Smith 72901
 David A. Ray, 1040 Plaza West Bldg., Little Rock 72205
 Ed Snider, 2400 Crawford, Arkadelphia 71923

Terms to expire in 1985:

Mrs. Shirley Bronough, P.O. Box 560, Monette 72447
 W.R. Goodrich, 5800 West 12th, Little Rock 72204
 Clarence Jordon, 104 LaDue, Hot Springs 71901
 Bert Hensley, 1st National Bank, Mena 71953
 Randy Sims, 14 Leacrest Place, Sherwood 72116

ARKANSAS BAPTIST HISTORICAL COMMISSION**Terms to expire 1983:**

DISTRICT 5 Don Hook, 3016 Ware, Little Rock 72204
 DISTRICT 7 Leo Hughes, 3023 Pecan, Texarkana 72401
 Member at Large Norman Lewis, P.O. Box 423, Crossett 71635

Terms to expire 1984:

DISTRICT 1 Roger Logan, Box 58, Harrison 72601
 DISTRICT 4 Johnnie Darr, Rt. 2, Mansfield 72944
 DISTRICT 6 Jack Auten, 975 East Barton, W. Memphis 72301

Terms to expire 1985:

DISTRICT 2 Charles Treadway, 201 North 4th, Heber Springs 72543
 DISTRICT 3 Earl Humble, Southern Baptist College, Walnut Ridge 72476
 DISTRICT 8 Don Williams, 714 Carter, Fordyce 71742

ARKANSAS BAPTIST NEWSMAGAZINE**Terms to expire in 1983:**

DISTRICT 1 Merle Milligan, 18 Mimosa Drive, Harrison 72601
 DISTRICT 2 Lane Strother, P.O. Box 724, Mountain Home 72653
 DISTRICT 8 Tommy Robertson, 912 Mt. Holley, El Dorado 71730

Terms to expire in 1984:

DISTRICT 4 Leroy French, Rt. 5, Box 471, Ft. Smith 72901
 DISTRICT 6 Charles Chesser, Box 25, Carlisle 72024
 Member at Large ... Honorable Elsjane Roy, P.O. Box 3255, Little Rock 72203

Terms to expire in 1985:

- DISTRICT 5.....Lyndon Finney, 9424 Dartmouth, Little Rock 72204
- DISTRICT 7.....Jon Stubblefield, P.O. Box 788, Magnolia 71753
- DISTRICT 3.....Mrs. Jimmy Garner, Drawer V, Lepanto 72354

BAPTIST MEMORIAL HEALTH CARE SYSTEMS, MEMPHIS

Terms to expire in 1983:

- Henry West, 1100 S. Parkside, Blytheville 72315
- George Dunklin, 715 Long Meadow, Pine Bluff 71601
- O.P. Hammons, 1412 North Washington, Forrest City 72335

Terms to expire in 1984:

- Larry Sloan, Box 31, Walnut Ridge 72476
- Edwin Moss, Star City 71667
- Bob Harrison, 2407 Twin Oaks Road, Jonesboro 72401

Terms to expire in 1985:

- Tommie Hinson, 610 Avalon, West Memphis 72301
- John Ward, 2705 Donaghey Drive, North Little Rock 72116
- John B. Dickey, 1 Crestview Drive, Paragould 72450

BAPTIST STUDENT UNION - ADVISORY COMMITTEE

Terms to expire in 1983:

- DISTRICT 2.....Don Nall, P.O. Box 2455, Batesville 72501
- DISTRICT 3.....Jerry Muse, 425 West Jackson, Piggott 72454
- DISTRICT 6.....Jerre Hassell, Box 747, Stuttgart 72160
- DISTRICT 5.....Cary Heard, P.O. Box 4064, North Little Rock 72116
- DISTRICT 5.....Mrs. Leon Dunham, 2 Wingate Drive, Little Rock 72205
- DISTRICT 8.....Jody Ganaway, Rt. 2, Box 1000, Crossett 71635

Terms to expire in 1984:

- DISTRICT 1.....Dean Newberry, 709 Summitt Loop, Rogers 72756
- DISTRICT 2.....Frank Huckaba, 200 High St., Mountain Home 72653
- DISTRICT 7.....Jon Stubblefield, P.O. Box 788, Magnolia 71753
- DISTRICT 4.....John Wickman, 5900 Cliff Dr., Ft. Smith 72901
- DISTRICT 7.....Richard Stiltner, Third & Main, Hope 71801
- Member at Large.....Mrs. James Baugh, Rt. 1, Dermott 71638

Terms to expire in 1985:

- DISTRICT 1.....George O'Neel, 50 Lancashire Blvd., Bella Vista 72712
- DISTRICT 3.....Nodell Dennis, P.O. Box 154, Trumann 72472
- DISTRICT 4.....Mrs. Ruth Daniels, Route 4, Box 188, Booneville 72927

DISTRICT 6 Charles Chesser, P.O. Box 25, Carlisle 72024
 DISTRICT 8 Mrs. Jimmy Shults, P.O. Box 1289, Pine Bluff 71601
 Member at Large Lonnie Gibbons, 4008 Royal Oak Drive, NLR 72116

CHRISTIAN CIVIC FOUNDATION OF ARKANSAS, INC.

Terms to expire 1983:

Bobby Ashcraft, 112 J. Jefferson, DeWitt 72042
 Charles Whedbee, 2301 Midland, Fort Smith 72904
 Earl McWherter, 1348 Central, Hot Springs 71901
 Bill Kreis, P.O. Box 567, Paris 72855
 Jim Hill, Central & Orange, Hot Springs 71901

Terms to expire in 1984:

William Piercy, P.O. Drawer B, Manila 72442
 Tom Harris, 16 Park Place, Hot Springs 71901
 Roy Jolly, Union at Huntington, Jonesboro 72401
 Don Siegler, P.O. Box 1211, Fayetteville 72701
 Bill Sutton, 4201 Windsor Drive, Fort Smith 72904

MINISTRY OF CRISIS SUPPORT - ADVISORY COMMITTEE

Terms to expire 1983:

Earl Humble, Southern Baptist College, Walnut Ridge 72476
 Frank Langston, 600 South Pine, Harrison 72601

Terms to expire 1984:

Bill Probasco, Robinson and Davis, Conway 72032
 Gerald Taylor, 7601 Baseline Road, Little Rock 72209

Terms to expire 1985:

Doug Dickens, 2350 Central, Hot Springs 71901
 Mrs. John Wright, 62 Pleasant Valley Drive, Little Rock 72207

OUACHITA BAPTIST UNIVERSITY

Terms to expire 1983:

Mrs. Glenn Burton, #5, Longlea, Little Rock 72212
 Mrs. Pauline Marrow, P.O. Box 690, Mena 71953
 Jack Bledsoe, P.O. Box 573, Des Arc 72040
 Bob Gladden, 343 Cambridge Place, Little Rock 72207
 Glen Hickey, 1522 West 10th, Little Rock 72202
 James Walker, P.O. Box 87, Mt. Ida 71957
 Russell Miller, P.O. Box 184, Mountain Home 72653
 Al Sparkman, 701 Main, Crossett 71653

Terms to expire 1984:

Jack Lowman, 114 East Locust, Cabot 72021
Clarence Anthony, 209 Second Avenue, Murfreesboro 71958
Lou Sorrels, 909 North Charlyne, Brinkley 72021
Jeral Hampton, Hwy. 10 East, Booneville 72927
Harold White, 505 SE 4th, England 72046
Mrs. Robert Moore, Arkansas City 71630
Mrs. George Jordan, 740 Chestnut St., SW, Camden 71701
Mrs. Walter Mizell, 1415 Pinewood, Benton 72015

Terms to expire 1985:

Earl Robinson, P.O. Drawer E, Van Buren 72956
Earl Verser, Jr., Eudora 71640
Jim Wooten, 140 South Harrison, DeWitt 72042
R. Wendell Ross, 1120 Lexington Drive, Fort Smith 72901
John McClanahan, 517 Cherry, Pine Bluff 71601
Jess Odom, 550 Edgewood Drive, Maumelle 72118
Thomas Ashcraft, 401 Parkway, Pine Bluff 71602
Judge Edward Maddox, P.O. Box 365, Harrisburg 72432

SOUTHERN BAPTIST COLLEGE**Terms to expire 1983:**

Kendall Berry, 1123 North 5, Blytheville 72315
John Miller, P.O. Box 436, Melbourne 72315
Murl Smith, 1720 South Caraway, Jonesboro 72401
Jerry Frankum, 300 Vine Street, Newport 72112
Bill Rogers, 1008 4th Street, Earle 72331
James Pate, 107 North Boston, Russellville 72801
Bob McFerrin, 191 West Wade, Mountain Home 72653
William Oakley, P.O. Box 365, Piggott 72454

Terms to expire 1984:

Frank H. Shell, P.O. Drawer 40, Clinton 72031
LeRoy Carter, Leachville 72438
James H. Mullen, RFD 1, DeWitt 72042
Ken Saulcer, Osceola 72370
Harold Ray, P.O. Box 2415, Jonesboro 72401
Troy Melton, Flippin 72364
Robert Rose, 3100 West Kingshighway, Paragould 72450
David Crouch, P.O. Box 5, Searcy 72143

Terms to expire 1985:

Gerald Bounds, 2nd and Vine, Walnut Ridge 72476
Rick Proctor, 21 Morningside Drive, Wynne 72396
Bob Mathis, Mountain Home 72653
John Wright, 62 Pleasant Valley Drive, Little Rock 72212
Lewis Burris, 1324 Nettleton, Jonesboro 72401
Norman Kelly, Hwy. 15, Route 1, Paragould 72450
Mrs. J.K. Southerland, 1087 East College, Batesville 72501
David Miller, 1008 Trailwood Drive, Heber Springs 72543

**STATE JOINT COMMITTEE COOPERATIVE MINISTRIES
WITH NATIONAL BAPTIST**

Dillard Miller, 811 Port Arthur, Mena 71953
Mrs. Joseph Hogan, 517 South Locust, Harrison 72601
Don Moore, P.O. Box 552, Little Rock 72203
Charles Mayo, P.O. Box 195, Ozark 72949

CONSTITUTION AND BYLAWS COMMITTEE**Terms to expire 1983:**

John Holston, P.O. Box 339, Nashville 71852
Dillard Miller, 811 Port Arthur, Mena 71953

Terms to expire 1984:

Johnny Jackson, 1717 North Mississippi, Little Rock 72207
Marvin James, Star Route 11, Box 212, Hot Springs 71901

Terms to expire 1985:

Lance Hanshaw, Holly Lane, Cabot 72023
Richard Johnson, P.O. Box 305, Lake Hamilton 71951

WORLD HUNGER COMMITTEE**Terms to expire 1983:**

Larry Maddox, 222 East 8th, Little Rock 72202
Lehman Fowler, P.O. Box 369, Brinkley 72021

Terms to expire 1984:

J.T. Harvill, P.O. Box 404, Rison 71665
Geneva Saults, P.O. Box 462, North Little Rock 72115

Terms to expire 1985:

H.E. Williams, Southern Baptist College, Walnut Ridge 72476
Margaret Kolb, 224 Colonia Court, Little Rock 72205

CONVENTION NOMINATING COMMITTEE

Terms to expire 1983:

William Philiber, Box 27, Mountain View 72560
 Dennis Dodson, P.O. Box 187, Monticello 71635
 James Evans, Route 2, Box 305, Clinton 72031

Terms to expire 1984:

Ernest Howell, Route 8, Box 161B, Jonesboro 72401
 Leo Hughes, 3023 Pecan, Texarkana 72401
 Jimmy Wallace, 339 South Archer, Eudora 71640

Terms to expire 1985:

Russell Miller, Whiteville, Mountain Home 72653
 Cecil E. Weller, 1913 South 71st, Fort Smith 72903
 Eddie Simpson, 120 Church St., Lonoke 72086

1983 CONVENTION PROGRAM COMMITTEE

Term to expire 1983: John Wright, 62 Pleasant Drive, Little Rock 72212

Term to expire 1984: Bert Thomas, Route 2, Box 132D, Scott 72142

Term to expire 1985: Jerre Hassell, P.O. Box 747, Stuttgart 72160

1983 CONVENTION

TIME: NOVEMBER 8-10, 1983
 PLACE: Pine Bluff Convention Center
 PREACHER OF ANNUAL SERMON: Joe Atchison, Pine Bluff
 ALTERNATE: John Maddox, Wynne

FUTURE SESSIONS TO BE HELD

November 8-10, 1983	Pine Bluff Convention Center
November 6-8, 1984	Grand Avenue, Fort Smith
November 19-21, 1985	Immanuel, Little Rock
November 18-20, 1986	Geyer Springs, Little Rock
November 17-19, 1987	First, Fort Smith

CONSTITUTION

Article I. — the Name

The name of this body shall be "The Arkansas Baptist State Convention."

Article II. — The Purpose

The purpose of this Convention shall be to awaken and stimulate among the churches the greatest possible activity in evangelism, Christian education, and benevolent work throughout its bounds and to the ends of the earth; to cultivate closer co-operation among the churches and to promote concert of action in advancing all the interests of the Kingdom of God.

The Baptist Faith and Message as adopted by the Southern Baptist Convention on May 9, 1963, shall be the doctrinal guideline for this Convention.

Article III. — Membership

Section 1. The Convention shall be composed of messengers from regular Baptist churches which are in sympathy with the principles and purposes of this Convention, and which desire to co-operate with other churches through this Convention.

Regular Baptist churches are those Baptist churches which in doctrine and in practice adhere to the principles and the spirit of **The Baptist Faith and Message** as adopted by the 1963 session of the Southern Baptist Convention, and **The Baptist Faith and Message** shall not be interpreted as to permit open communion and/or alien immersion.

Section 2. Each co-operating church shall be entitled to three messengers, with one additional messenger for each additional one hundred members, or major fraction thereof above one hundred, provided however, that no church shall be entitled to a total of more than ten messengers.

Section 3. A standing Credentials Committee of five members shall be appointed by the president of the convention. No member of this committee may serve more than two consecutive conventions. The president of the convention shall fill vacancies and shall name the chairman each year.

Article IV. — Authority

Section 1. While independent and sovereign in its own sphere, this Convention shall never exercise any authority whatever over any church, nor shall it in any way interfere with the constitution of any church, or with the exercise of its functions as the only ecclesiastical body, but will cheerfully recognize and uphold the absolute independence of the churches.

Article V. — Officers

Section 1. The officers of this Convention shall be: President, First Vice-President, Second Vice-President, Recording Secretary and Treasurer. Each officer of the Convention shall be elected annually, except the Recording Secretary and Treasurer who shall be the same as the Executive Secretary of the Executive Board, and shall continue in office until his successor in office shall have been elected and qualified.

Section 2. It shall be the duty of the President to preside over the deliberations of the Convention and to discharge such other duties as may devolve upon the presiding officer of a deliberative body. He shall appoint all committees unless the Convention shall otherwise determine. In the absence of the President, one of the Vice-Presidents shall preside in his stead.

Section 3. It shall be the duty of the Secretary to keep a record of the proceedings of the convention, to edit and arrange publication of a suitable number of the minutes for distribution among the churches, as the Convention may direct, as soon as reasonably possible after the close of the session. He shall file and keep in order all papers deemed important to the work of the Convention.

Article VI. — The Executive Board

Section 1. This Convention shall elect a Board of Trustees as provided for in the Convention's charter. This Board shall be known as the "Executive Board of Arkansas Baptist State Convention." This Board shall be composed of one member from the bounds of each co-operating association with a membership up to 5,000, and one additional member for each additional 5,000 constituency, or major fraction thereof, provided however, that no association shall be entitled to more than five (5) members. In addition, the convention shall elect one lady from the bounds of each of the eight districts in the state to serve on the Executive Board. Upon the removal of any Executive Board member from the bounds of his or her association, his or her membership on the Executive Board ceases therewith; his or her successor in office shall be nominated by the Convention Nominating Committee and elected by the Executive Board to fill the unexpired term. No member of this board shall hold any remunerative office under the Convention or any of its institutions. One-third of this board shall be elected annually to hold office for three years, and a majority of the board members shall constitute a quorum. Any member of the Executive Board who misses all the Executive Board meetings and the Executive Board committee meetings for one year shall be automatically dropped from membership on the Board.

Section 2. The Executive Board shall be constituted and empowered by the Convention as its business and legal agent to administer all business committed to it by the Convention, and to employ such paid agents as it may deem necessary in carrying out the missionary, educational, benevolent and financial enterprises of the Convention. The Executive Board shall raise, collect, receive and disburse all the funds of the Baptist Cooperative Program, for both state and Southern Baptist Convention causes. The office of the Executive Board shall be a clearing house for administering the business affairs of the Convention, and a headquarters for Baptist information. Its books, records and files shall at all time be open for the reference and inspection of any co-operating church which may desire to examine them.

Section 3. The Executive Board shall render to the Convention annually a complete and detailed statement of all its business for the year.

Article VII. — Trusteeships

The Convention shall elect trustees to manage and to operate institutions and agencies it may possess, as follows:

Section 1. Ouachita Baptist University, 24; Arkansas Baptist Family and Child Care Services, 18; Baptist Memorial Hospital (Memphis,) 9; Southern Baptist College, 24; Arkansas Baptist Foundation, 15; **Arkansas Baptist Newsmagazine, 9.**

Section 2. One-third of the members of the Boards of Trustees shall be elected annually to serve for a term of three years. Any member of any Board of Trustees who misses all the meetings of that Board for one year shall be automatically dropped from membership on that Board.

Section 3. Each Board of Trustees shall elect from their membership a chairman and a recording secretary and such other officers as seems advisable.

Section 4. All trusteeships shall render to the Convention at each annual session complete and detailed reports of all transactions and business and any other activities for the year, and shall be subject to the direction of the Convention in all matters pertaining to administering the affairs of the institution with which their trusteeship is concerned.

Article VIII. — Operation of Agencies

Section 1. Each board, agency, and institution of this Convention shall submit to the Executive Board at its annual budget planning meeting, which is to be held prior to the annual meeting of the Convention, a detailed statement of its sources of income, and a budget of proposed expenditures for the ensuing year. When received and adopted by the Convention, these budgets shall become the basis for the operations for the ensuing year.

Article IX. — Meetings

Section 1. The Convention shall meet annually, "if God permit," on a date to be fixed by the Convention. The Executive Board is empowered in emergencies to call special sessions of the Convention and to change either the time or place of meeting or both should the occasion demand.

Article X. — Amendments

Section 1. This Constitution and By-Laws may be amended by a two-thirds vote of the members voting and concurring in two successive annual meetings of the convention, except Article IV, which shall remain forever unalterable in substance.

Section 2. Any proposed amendment to this Constitution shall be presented to the Convention in writing, for its consideration, upon the first day of the annual session, and may be voted on, on any subsequent day during the session, provided adequate publicity has been given in previous announcement.

Article XI. — Parliamentary Authority

Kerfoot's **Parliamentary Law** shall be the standard for deciding questions of parliamentary procedure.

Article XIII. — Districts

The Convention shall establish such geographic districts as it may deem wise to facilitate its promotion, administration, and organization of its objectives, provided, it will never violate in any way the boundaries of any association within the area of the convention. The boundaries of such districts shall be drawn so as to provide equitable geographical and numerical voice and representation on all convention committees, commissions, boards, except the Executive Board, all trusteeships. Each tenth year hereafter, the whole matter of districts shall be readjusted to take in consideration the flow of membership in our Baptist churches.

BY-LAWS

In order to carry out the provisions of the Constitution, the following By-Laws are enacted for the government of the Convention.

1. Enrollment of Messengers

The Secretary of the Convention shall enroll, upon arrival, messengers who present proper credentials from the churches. These messengers, together with others who may be enrolled upon presentation of approved credentials during the session, shall constitute the Convention. Any contention concerning seating messengers shall be presented to a committee appointed by the President for recommendation to the Convention for its action.

2. Officers

The President, First Vice-President, and Second Vice-President shall be elected on the second day of the Convention, their terms of office to begin with the final session of the Convention.

The election of all officers shall be by ballot; provided, however, there is only one nomination for the office, then the Secretary or any other present may be directed to cast the ballot of the entire assembly for the single nominee.

The first vice president shall be nominated and voted upon and elected after balloting for the president has been completed and the winner announced, and the second vice president shall be nominated and voted upon and elected after the balloting for the first vice president has been completed and the winner announced.

Each officer of the Convention shall be elected by a majority of all votes cast.

In case of removal from office, by death or otherwise, of the President, the Vice-Presidents shall automatically succeed to the office of President in the order of their election. The President may not be elected for more than two consecutive terms.

The Treasurer of the Executive Board shall be also Treasurer of the Convention.

All elected officers of this Convention shall be members of churches cooperating with this Convention. This must also apply to members of the Executive Board and the institutional boards of this Convention.

3. The Executive Board

The Executive Board, being the legal trustee of the Convention, shall be empowered by the Convention to administer all business committed to it by the Convention.

The Executive Board is empowered to act for the Convention between sessions of the Convention, provided that it shall never exercise any authority contrary to the expressed will of the Convention.

When any unforeseen emergency occurs in any of the affairs of the Convention, or in any of the interest it controls, that in the judgment of the Executive Board requires action before the next session of the Convention, the Executive Board shall have full authority to take such action as may seem necessary, and all interests concerned shall be governed by such action, provided the Executive Board shall make full report of all matters pertaining thereunto to the next session of the Convention for its approval, and provided further, that nothing in this article shall be construed as giving the Executive Board authority to execute any matter already committed by the Convention to any of its Boards of Trustees or its institutions unless such Board when so commissioned shall decline to act on the orders of the Convention.

All proposals requiring the expenditures of money by the Convention, or the Executive Board of the Convention, from the annual budget, shall be considered by the Executive Board, before being presented to the Convention.

This Board shall be charged with the responsibility to have the books and financial affairs of each and all of the boards and institutions of the Arkansas Baptist State Convention audited annually by an accredited firm of auditors, all audits to be accessible to the Executive Board at its budget planning session, and to be included in the institution's report to the Convention.

Members of the Executive Board, having served two full terms of three years each shall not be eligible for re-election until as much as one year has elapsed. In determining eligibility for re-election, any individual filling a vacancy, shall be deemed to have served a full term if that individual shall have served two-thirds or more of a full term.

The various associations of Arkansas whose churches are affiliated with this Convention, may submit to the committee or nominations names of those whom they believe should be considered for membership on the Executive Board as members from that association.

4. Trusteeships

All trusteeships of this Convention shall be amenable to the Convention on all matters, through its Executive Board. No trusteeship shall conduct extra movements to raise money outside its regular revenue-producing sources, nor shall a deficit in running expense or debt be incurred without the approval of the Convention in session or of the Executive Board in case of aforementioned emergencies, except, as follows: when an emergency arises concerning the opportunity to purchase needed property for expansion, the president of the Convention, the president of the Executive Board and the Executive Secretary of the Executive Board (all three concurring) believing such an emergency exists and deeming it wise to incur indebtedness, may give the Trustees of an institution such permission, and make a full report to the Executive Board and to the next Convention in session.

Members of Boards of Trustees having served two full terms of three years each shall not be eligible for re-election until as much as one year has elapsed. In determining eligibility for re-election, any individual filling a vacancy, shall be deemed to have served a full term if that individual shall have served two-thirds or more of a full term.

Not more than two (2) members of a Board of Trustees shall at the same time be members of the same local church, nor shall more than six (6) members reside in any one association.

A member of a Board of Trustees of one institution of the Convention may not at the same time be a member of any other Board of Trustees of another institution of the Convention.

No member of a Board of Trustees of any institution of this Convention may at the same time be a member of the Executive Board of the Convention.

5. Committee Members

1. A nine-member rotating Nominating Committee, comprised of at least three laymen, will place in nomination at each annual convention names of persons to fill vacancies on all convention boards. At each annual convention, the president will appoint one-third of this committee to three-year terms to replace the one-third rotating off, plus filling any vacancies that may exist on the committee at that time. Nominations for all boards from this Nominating Committee must be as equitably divided as possible between the eight existing districts of our state convention. The president shall also name the chairman, who shall come from a one-year term member.

2. A member filling an unexpired term not having served the full term of years as provided by the Constitution, shall be, at the discretion of the Nominating Committee, eligible for election to a full term.

3. No member of a commission or committee delegated to study or make recommendations concerning our institutions shall be a member of any Board of Trustees of such institutions.

4. All associational missionaries or mission pastors receiving all or part compensation from the Convention through the Executive Board shall be considered employees of the Convention and shall not be members of any Convention or institutional board. The president of the Convention by virtue of his office shall be a member of the Executive Board for the duration of his term of office.

6. Constitution and By-Laws Committee

A standing Constitution and By-Laws Committee shall be composed of six (6) members to be nominated by the Nominating Committee. One-third of the membership (2) shall be elected annually to serve for a term of three (3) years. No member shall be eligible to serve more than two terms until one year has elapsed. In determining eligibility for re-election, any individual filling a vacancy, shall be deemed to have served a full term if that individual shall have served two-thirds or more of a full term.

The president of the convention shall appoint the chairman of the Committee each year. The chairman must be one who has been a member of the Committee for at least one year and may succeed himself until his tenure of eligibility shall expire.

The Constitution and By-Laws Committee shall be charged with the responsibility of advising the presiding officer concerning constitutional matters during the annual session of the convention with reference to matters which may arise from the floor or from other committees. The committee will act ad interim in all matters concerning the Constitution and By-Laws referred to it by the boards and agencies of the convention. The committee will receive all proposed constitutional changes before the convention and will be responsible for presenting them in writing, for convention consideration, upon the first day of the annual session, after adequate publicity has been given. The duties of the committee in no way preclude amendments to the constitution by messengers to the convention.

APPENDICES

1. Enrollment of Messengers (1980 Annual, page 37)

Any challenge to the seating of any church's messengers and the basis of the challenge should be presented in writing to the convention president, and the chairman of the Credentials Committee thirty (30) days prior to the annual meeting of the convention.

The Credentials Committee will meet prior to the opening session of the convention and report their findings and recommendation to the opening session of the convention.

2. Performance of wedding ceremonies (1975 Annual, page 37)

The proper standard recommended by our State Convention for Southern Baptist ministers to perform wedding ceremonies in Arkansas (shall) be ordination.

3. **Doctrinal Guidelines** (1970 Annual, page 61)
 Report of the Committee of Twnty-Five adopted, including the recommendation that the SBC statement of faith of 1963. *The Baptist Faith and Message*, be adopted as doctrinal guidelines for our convention.
4. **Appendices** (1967 annual, page 40)
 Resolution adopted that a search be made of the minutes of the convention to discover policies and interpretations which have been adopted in past years, and these interpretations and policies be added at the end of the constitution and bylaws of the convention as appendices.
5. **Church Ordinances** (1965 annual, page 31)
 Resolution adopted, Whereas, in the past, the most general interpretation of the New Testament, and the most general interpretation of the Word 'principles' as it is used in Article 3, Section 1, of our constitution, and the most prevalent practice of Baptist churches in Arkansas with reference to the church ordinances, has been what is commonly called "close baptism" and "close communion", and.
 Whereas, it is recorded on page 57 of the minutes of the Arkansas Baptist State Convention meeting in Fort Smith in 1937 that the Convention officially objected to the teaching of alien immersion and open communion in one of our seminaries, thereby establishing a precedence for future conventions, therefore,
 Be it resolved that the Arkansas Baptist State Convention, meeting in its 112th annual session, go on record as objecting to the reception of alien immersion and the practice of open communion. and
 Be it further resolved that we urge churches everywhere to re-examine the New Testament teaching on baptism and the Lord's Supper.
6. **Federal Aid** (1965 annual, page 43)
 Resolution adopted, Whereas, Arkansas Baptists have been faced with the issue of Federal aid to private institutions, and, whereas many feel that the acceptance of such funds violates the cherished Baptist position of the separation of church and state, therefore, be it resolved that the Arkansas Baptist Convention go on record as reaffirming our traditional Baptist position on the separation of church and state, and that we urge all of our Baptist institutions and programs to respect this principle.
7. **Executive Board Recommendations** (1963 annual, page 35)
 Voted that all recommendations of the Executive Board shall be published in the *Arkansas Baptist Newsmagazine* one month prior to the meeting of the state convention.
8. **Violations of the Constitution** (1960 Annual, page 29)
 Where there are violations of the Constitution on the Boards the Convention Nominating Committee (shall be) requested to make proper corrections.
9. **Book of Reports** (1959 annual, page 28)
 Voted that the convention constitution and by-laws be printed each year in the Book of Reports for the convenience of our messengers.
10. **Baptist Memorial Hospital Trustees** (1959 annual, page 29)
 Voted that the members of the Board of Trustees of the Baptist Memorial Hospital, Memphis, not be included in the ruling which would prevent their serving on this board and one other convention board.
11. **Capital Indebtedness** (1959 annual, page 30)
 Voted that all requests for capital indebtedness by any convention institution or agency must be submitted to the Executive Board at least 90 days in advance of the July meeting of the Executive Board.
12. **Out-of-state participation by Executive Board staff** (1953 annual, page 22)
 Voted that we recommend the Cooperative Program as the best method of giving financial support to the Baptist work at home and abroad. We discourage any of the departments of our Arkansas Baptist work in accepting invitations to participate in the work of missions outside of our regular work within our state territory, at the expense of the Arkansas Baptist State Convention Departments involved. Further, we request our Executive Secretary of the Arkansas Baptist State Convention and the President of the Executive Board confer with the heads of all Southern Baptist agencies expressing our concern about the practices of asking State Convention departments to give employees to such efforts outside our state, unless expenses and salaries are provided for by the agencies that use such workers.
13. **Seating of Messengers** (1949 annual, page 92)
 Resolution adopted that this convention refuse to seat any messengers from any church that accepts alien immersion; practices open communion; or affiliates with any branch of the Federal Council of Churches, World Council of Churches: or any other organization similar to or growing out of such.

14. **To limit expenditures not previously studied and recommended that might be introduced by Messengers at Convention** (1982 annual, page 53).

Motions made by messengers dealing with the internal operations or programs of an agency, institution or the Executive Board shall be referred to the elected board of the appropriate body for consideration, and report to the constituency and to the next convention in annual session. Any expenditure of funds up to \$2,500 not already studied by the Executive Board shall be referred to that body for consideration and for a report to the next convention in annual session. Upon a two thirds vote of the messengers present and voting, items dealing with internal operations, or finances, will be considered at a subsequent session of the same convention as arranged by the Order of Business Committee.

THE BAPTIST FAITH AND MESSAGE

I. THE SCRIPTURES

The Holy Bible was written by men divinely inspired and is the record of God's revelation of Himself to man. It is a perfect treasure of divine instruction. It has God for its author, salvation for its end, and truth, without any mixture of error, for its matter. It reveals the principals by which God judges us; and therefore is, and will remain to the end of the world, the true center of Christian union, and the supreme standard by which all human conduct, creeds, and religious opinions should be tried. The criterion by which the Bible is to be interpreted is Jesus Christ.

Ex. 24:4; Deut. 4:1-2; 17:19; Josh. 8:34; Psalm 19:7-10; 119:11, 89, 105, 140; Isa. 34:16; 40:8; Jer. 15:16; 36; Matt. 5:17-18; 22:29; Luke 21:33; 24:44-46; John 5:39; 16:13-15; 17:17; Acts 2:16 ff.; 17:11; Rom. 15:4; 16:25-26; 2 Tim. 3:15-17; Heb. 1:1-2; 4:12; 1 Peter 1:25; 2 Peter 1:19-21

II. GOD

There is one and only one living and true God. He is an intelligent, spiritual, and personal Being, the Creator, Redeemer, Preserver, and Ruler of the universe. God is infinite in holiness and all other perfections. To Him we owe the highest love, reverence, and obedience. The eternal God reveals Himself to us as Father, Son, and Holy Spirit, with distinct personal attributes, but without division of nature, essence, or being.

A. God the Father

God as Father reigns with providential care over His universe, His creatures, and the flow of the stream of human history according to the purposes of His grace. He is all powerful, all loving, and all wise. God is Father in truth to those who become children of God through faith in Jesus Christ. He is fatherly in His attitude toward all men.

Gen. 1:1; 2:7; Ex. 3:14; 6:2-3; 15:11 ff.; 20:1 ff.; Lev. 22:2; Deut. 6:4; 32:6; 1 Chron. 29:10; Psalm 19:1-3; Isa. 43:3, 15; 64:8; Jer. 10:10; 17:13; Matt. 6:9ff.; 7:11; 23:9; 28:19; Mark 1:9-11; John 4:24; 5:26; 14:6-13; 17:1-8; Acts 1:7; Rom. 8:14-15; 1 Cor. 8:6; Gal. 4:6; Eph. 4:6; Col. 1:15; 1 Tim. 1:17; Heb. 11:6; 12:9; 1 Peter 1:17; 1 John 5:7

B. God the Son

Christ is the eternal Son of God. In His incarnation as Jesus Christ he was conceived of the Holy Spirit and born of the virgin Mary. Jesus

perfectly revealed and did the will of God, taking upon Himself the demands and necessities of human nature and identifying Himself completely with mankind yet without sin. He honored the divine law by His personal obedience, and in His death on the cross He made provision for the redemption of men from sin. He was raised from the dead with a glorified body and appeared to His disciples as the person who was with them before His crucifixion. He ascended into heaven and is now exalted at the right hand of God where He is the One Mediator, partaking of the nature of God and of man, and in whose person is effected the reconciliation between God and man. He will return in power and glory to judge the world and to consummate His redemptive mission. He now dwells in all believers as the living and ever present Lord.

Gen. 18:1 ff.; Psalm 2:7 ff.; 110:1 ff.; Isa. 7:14; 53; Matt. 1:18-23; 3:17; 8:29; 11:27; 14:33; 16:16; 27; 17:5; 28:1-6; 19; Mark 1:1; 3:11; Luke 1:35; 4:41; 22:70; 24:46; John 1:1-18; 29; 10:30; 38; 11:25-27; 12:44-50; 14:7-11; 16:15-16; 28; 17:1-5; 21-22; 20:1-20; 28; Acts 1:9; 2:22-24; 7:55-56; 9:4-5; 20; Rom. 1:3-4; 3:23-26; 5:6-21; 8:1-3; 34; 10:4; 1 Cor. 1:30; 2:2; 8:6; 15:1-8; 24-28; 2 Cor. 5:19-21; Gal. 4:4-5; Eph. 1:20; 3:11; 4:7-10; Phil. 2:5-11; Col. 1:13-22; 2:9; 1 Thess. 4:14-18; 1 Tim. 2:5-6; 3:16; Titus 2:13-14; Heb. 1:1-3; 4:14-15; 7:14-28; 9:12-15; 24-28; 12:2; 13:8; 1 Peter 2:21-25; 3:22; 1 John 1:7-9; 3:2; 4:14-15; 5:9; 2 John 7:9; Rev. 1:13-16; 5:9-14; 12:10-11; 13:8; 19:16

C. God the Holy Spirit

The Holy Spirit is the Spirit of God. He inspired holy men of old to write the Scriptures. Through illumination He enables men to understand truth. He exalts Christ. He convicts of sin, of righteousness and of judgment. He calls men to the Saviour, and effects regeneration. He cultivates Christian character, comforts believers, and bestows the spiritual gifts by which they serve God through His church. He seals the believer unto the day of final redemption. His presence in the Christian is the assurance of God to bring the believer into the fulness of the stature of Christ. He enlightens and empowers the believer and the church in worship, evangelism, and service.

Gen. 1:2; Judg. 14:6; Job 26:13; Psalm 51:11; 139:7 ff.; Isa. 61:1-3; Joel 2:28-32; Matt. 1:18; 3:16; 4:1; 12:28-32; 28:19; Mark 1:10, 12; Luke 1:35; 4:1; 18-19; 11:13; 12:12; 24:49; John 4:24; 14:16-17; 26; 15:26; 16:7-14; Acts 1:8; 2:1-4; 38; 4:31; 5:3; 6:3; 7:55; 8:17, 39; 10:44; 13:2; 15:28; 16:6; 19:1-6; Rom. 8:9-11, 14-16; 26-27; 1 Cor. 2:10-14; 3:16; 12:3-11; Gal. 4:6; Eph. 1:13-14; 4:30; 5:18; 1 Thess. 5:19; 1 Tim. 3:16; 4:1; 2 Tim. 1:14; 3:16; Heb. 9:8, 14; 2 Peter 1:21; 1 John 4:13; 5:6-7; Rev. 1:10; 22:17

III. MAN

Man was created by the special act of God, in His own image, and is the crowning work of His

creation. In the beginning man was innocent of sin and was endowed by His Creator with freedom of choice. By his free choice man sinned against God and brought sin into the human race. Through the temptation of Satan man transgressed the command of God and fell from his original innocence; whereby his posterity inherit a nature and an environment inclined toward sin, and as soon as they are capable of moral action become transgressors and are under condemnation. Only the grace of God can bring man into His holy fellowship and enable man to fulfill the creative purpose of God. The sacredness of human personality is evident in that God created man in His own image, and in that Christ died for man; therefore every man possesses dignity and is worthy of respect and Christian love.

Gen. 1:26-30; 2:5, 7, 18-22; 3:9-6; Psalm 1, 8:3-6; 32:1-5; 51:5; Isa. 6:5; Jer. 17:5; Matt. 16:26; Acts 17:26-31; Rom. 1:19-32, 3:10-18, 23; 5:6, 12, 19; 6:6; 7:14-25; 8:14-18, 29; 1 Cor. 1:21-31; 15:19, 21-22; Eph. 2:1-22; Col. 1:21-22; 3:9-11

IV. SALVATION

Salvation involves the redemption of the whole man, and is offered freely to all who accept Jesus Christ as Lord and Saviour, who by His own blood obtained eternal redemption for the believer. In its broadest sense salvation includes regeneration, sanctification, and glorification.

A. Regeneration, or the new birth, is a work of God's grace whereby believers become new creatures in Christ Jesus. It is a change of heart wrought by the Holy Spirit through conviction of sin, to which the sinner responds in repentance toward God and faith in the Lord Jesus Christ.

Repentance and faith are inseparable experiences of grace. Repentance is a genuine turning from sin toward God. Faith is the acceptance of Jesus Christ and commitment of the entire personality to Him as Lord and Saviour. Justification is God's gracious and full acquittal upon principles of His righteousness of all sinners who repent and believe in Christ. Justification brings the believer into a relationship of peace and favor with God.

B. Sanctification is the experience, beginning in regeneration, by which the believer is set apart to God's purposes, and is enabled to progress toward moral and spiritual perfection through the presence and power of the Holy Spirit dwelling in him. Growth in grace should continue throughout the regenerate person's life.

C. Glorification is the culmination of salvation and is the final blessed and abiding state of the redeemed.

Gen. 3:15; Ex. 3:14-17; 6:2-8; Matt. 1:21; 4:17; 16:21-26; 27:22 to 28:6; Luke 1:68-69; 2:28-32; John 1:11-14, 29; 3:3-21, 36; 5:24; 10:9, 28-29; 15:1-16; 17:17; Acts 2:21; 4:12; 15:11; 16:30-31; 17:30-31; 20:32; Rom. 1:16-18; 2:4; 3:23-25; 4:3ff.; 5:8-10; 6:1-23; 8:1-18; 29-39; 10:9-10, 13; 13:11-14; 1 Cor. 1:18, 30; 6:19-20; 15:10; 2 Cor. 5:17-20; Gal. 2:20; 3:13; 5:22-25; 6:15; Eph. 1:7; 2:8-22; 4:11-16; Phil. 2:12-13; Col. 1:9-22; 3:1 ff.;

1 Thess. 5:23-24; 2 Tim. 1:12; Titus 2:11-14; Heb. 2:1-3; 5:8-9; 9:24-28; 11:1-12; 8, 14; James 2:14-26; 1 Peter 1:2-23; 1 John 1:6 to 2:11, Rev. 3:20; 21:1 to 22:5

V. GOD'S PURPOSE OF GRACE

Election is the gracious purpose of God, according to which He regenerates, sanctifies, and glorifies sinners. It is consistent with the free agency of man, and comprehends all the means in connection with the end. It is a glorious display of God's sovereign goodness, and is infinitely wise, holy, and unchangeable. It excludes boasting and promotes humility.

All true believers endure to the end. Those whom God has accepted in Christ, and sanctified by His Spirit, will never fall away from the state of grace, but shall persevere to the end. Believers may fall into sin through neglect and temptation, whereby they grieve the Spirit, impair their graces and comforts, bring reproach on the cause of Christ, and temporal judgments on themselves, yet they shall be kept by the power of God through faith unto salvation.

Gen. 12:1-3; Ex. 19:5-8; 1 Sam. 8:4-7, 19-22; Isa. 5:1-7; Jer. 31:31 ff.; Matt. 16:18-19; 21:28-45; 24:22, 31; 25:34; Luke 1:68-79; 2:29-32; 19:41-44; 24:44-48; John 1:12-14; 3:16; 5:24; 6:44-45, 65; 10:27-29; 15:16; 17:6, 12, 17-18; Acts 20:32; Rom. 5:9-10; 8:28-39; 10:12-15; 11:5-7, 26-36; 1 Cor. 1:1-2, 15:24-28; Eph. 1:4-23; 2:1-10; 3:1-11; Col. 1:12-14; 2 Thess. 2:13-14; 2 Tim. 1:12; 2:10, 19; Heb. 11:39; 12:2; 1 Peter 1:2-5, 13; 2:4-10; 1 John 1:7-9, 2:19, 3:2

VI. THE CHURCH

A New Testament church of the Lord Jesus Christ is a local body of baptized believers who are associated by covenant in the faith and fellowship of the gospel, observing the two ordinances of Christ, committed to His teachings, exercising the gifts, rights, and privileges invested in them by His Word, and seeking to extend the gospel to the ends of the earth.

This church is an autonomous body, operating through democratic processes under the Lordship of Jesus Christ. In such a congregation members are equally responsible. Its Scriptural officers are pastors and deacons.

The New Testament speaks also of the church as the body of Christ which includes all of the redeemed of all the ages.

Matt. 16:15-19; 18:15-20; Acts 2:41-42; 4:7; 5:11-14; 6:3-6; 13:1-3; 14:23, 27; 15:1-30; 16:5; 20:28; Rom. 1:7; 1 Cor. 1:2; 3:16; 5:4-5; 7:17; 9:13-14, 12; Eph. 1:22-23; 2:19-22; 3:8-11, 21; 5:22-32; Phil. 1:1; Col. 1:18; 1 Tim. 3:1-15; 4:14; 1 Peter 5:1-4; Rev. 2-3; 21:2-3

VII. BAPTISM AND THE LORD'S SUPPER

Christian baptism is the immersion of a

believer in water in the name of the Father, the Son, and the Holy Spirit. It is an act of obedience symbolizing the believer's faith in a crucified, buried, and risen Saviour, the believer's death to sin, the burial of the old life, and the resurrection to walk in newness of life in Christ Jesus. It is a testimony to his faith in the final resurrection of the dead. Being a church ordinance, it is prerequisite to the privileges of church membership and to the Lord's Supper.

The Lord's Supper is a symbolic act of obedience whereby members of the church, through partaking of the bread and the fruit of the vine, memorialize the death of the Redeemer and anticipate His second coming.

Matt. 3:13-17; 26:26-30; 28:19-20; Mark 1:9-11; 14:22-26; Luke 3:21-22; 22:19-20; John 3:23; Acts 2:41-42; 8:35-39; 16:30-33; Acts 20:7; Rom. 6:3-5; 1 Cor. 10:16, 21; 11:23-29; Col. 2:12

VIII. THE LORD'S DAY

The first day of the week is the Lord's Day. It is a Christian institution for regular observance. It commemorates the resurrection of Christ from the dead and should be employed in exercises of worship and spiritual devotion, both public and private, and by refraining from worldly amusements, and resting from secular employments, work of necessity and mercy only being excepted.

Ex. 20:8-11; Matt. 12:1-12; 28:1 ff.; Mark 2:27-28; 16:1-7; Luke 24:1-3; 33-36; John 4:21-24; 20:1, 19-28; Acts 20:7; 1 Cor. 16:1-2; Col. 2:16; 3:16; Rev. 1:10

IX. THE KINGDOM

The Kingdom of God includes both His general sovereignty over the universe and His particular kingship over men who willfully acknowledge Him as King. Particularly the Kingdom is the realm of salvation into which men enter by trustful, childlike commitment to Jesus Christ. Christians ought to pray and to labor that the Kingdom may come and God's will be done on earth. The full consummation of the Kingdom awaits the return of Jesus Christ and the end of this age.

Gen. 1:1; Isa. 9:6-7; Jer. 23:5-6; Matt. 3:2; 4:8-10, 23; 12:25-28; 13:1-52; 25:31-46; 26:29; Mark 1:14-15; 9:1; Luke 4:43; 8:1; 9:2; 12:31-32; 17:20-21; 23:42; John 3:3; 18:36; Acts 1:6-7; 17:22-31; Rom. 5:17; 8:19; 1 Cor. 15:24-28; Col. 1:13; Heb. 11:10, 16; 12:28; 1 Peter 2:4-10; 4:13; Rev. 1:6, 9; 5:10; 11:15; 21-22

X. LAST THINGS

God, in His own time and in His own way, will bring the world to its appropriate end. According to His promise, Jesus Christ will return personally and visibly in glory to the earth; the dead will be raised; and Christ will judge all men in righteousness. The unrighteous will be consigned to Hell, the place of everlasting punishment. The righteous in their

resurrected and glorified bodies will receive their reward and will dwell forever in Heaven with the Lord.

Isa. 2:4; 11:9; Matt. 16:27; 18:8-9; 19:28; 24:27, 30, 36, 44; 25:31-46; 26:64; Mark 8:38; 9:43-48; Luke 12:40, 48; 16:19-26; 17:22-37; 21:27-28; John 14:1-3; Acts 1:11; 17:31; Rom. 14:10; 1 Cor. 4:5; 15:24-28, 35-58; 2 Cor. 5:10; Phil. 3:20-21; Col. 1:5; 3:4; 1 Thess. 4:14-18; 5:1 ff.; 2 Thess. 1:7 ff.; 2; 1 Tim. 6:14; 2 Tim. 4:1, 8; Titus 2:13; Heb. 9:27-28; James 5:8; 2 Peter 3:7 ff.; 1 John 2:28; 3:2; Jude 14; Rev. 1:18; 3:11; 20:1 to 22:13

XI. EVANGELISM AND MISSIONS

It is the duty and privilege of every follower of Christ and of every church of the Lord Jesus Christ to endeavor to make disciples of all nations. The new birth of man's spirit by God's Holy Spirit means the birth of love for others. Missionary effort on the part of all rests thus upon a spiritual necessity of the regenerate life, and is expressly and repeatedly commanded in the teachings of Christ. It is the duty of every child of God to seek constantly to win the lost to Christ by personal effort and by all other methods in harmony with the gospel of Christ.

Gen. 12:1-3; Ex. 19:5-6; Isa. 6:1-8; Matt. 9:37-38; 10:5-15; 13:18-30; 37-43; 16:19; 22:9-10; 24:14; 28:18-20; Luke 10:1-18; 24:46-53; John 14:11-12; 15:7-8, 16; 17:15; 20:21; Acts 1:8; 2; 8:26-40; 10:42-48; 13:2-3; Rom. 10:13-15; Eph. 3:1-11; 1 Thess. 1:8; 2 Tim. 4:5; Heb. 2:1-3; 11:39 to 12:2; 1 Peter 2:4-10; Rev. 22:17

XII. EDUCATION

The cause of education in the Kingdom of Christ is co-ordinate with the causes of missions and general benevolence, and should receive along with these the liberal support of the churches. An adequate system of Christian schools is necessary to a complete spiritual program for Christ's people.

In Christian education there should be a proper balance between academic freedom and academic responsibility. Freedom in any orderly relationship of human life is always limited and never absolute. The freedom of a teacher in a Christian school, college, or seminary is limited by the pre-eminence of Jesus Christ, by the authoritative nature of the Scriptures, and by the distinct purpose for which the school exists.

Deut. 4:1, 5, 9, 14; 6:1-10; 31:12-13; Neh. 8:1-8; Job 28:28; Psalm 19:7 ff.; 119:11; Prov. 3:13 ff.; 4:1-10; 8:1-7, 11; 15:14; Eccl. 7:19; Matt. 5:2; 7:24 ff.; 28:19-20; Luke 2:40; 1 Cor. 1:18-31; Eph. 4:11-16; Phil. 4:8; Col. 2:3, 8-9; 1 Tim. 1:3-7; 2 Tim. 2:15; 3:14-17; Heb. 5:12 to 6:3; James 1:5; 3:17

XIII. STEWARDSHIP

God is the source of all blessings, temporal and

spiritual; all that we have and are we owe to Him. Christians have a spiritual debtorship to the whole world, a holy trusteeship in the gospel, and a binding stewardship in their possessions. They are therefore under obligation to serve Him with their time, talents, and material possessions; and should recognize all these as entrusted to them to use for the glory of God and for helping others. According to the Scriptures, Christians should contribute of their means cheerfully, regularly, systematically, proportionately, and liberally for the advancement of the Redeemer's cause on earth.

Gen. 14:20; Lev. 27:30-32; Deut. 8:18, Mal. 3:8-12; Matt. 6:1-4, 19:21; 19:21; 23:23; 25:14-29; Luke 12:16-21, 42; 16:1-13; Acts 2:44-47; 5:1-11; 17:24-25; 20:35; Rom. 6:6-22; 12:1-2; 1 Cor. 4:1-2, 6:19-20; 12:16:1-4; 2 Cor. 8:9; 12:15; Phil. 4:10-19; 1 Peter 1:18-19

XIV. COOPERATION

Christ's people should, as occasion requires, organize such associations and conventions as may best secure cooperation for the great objects of the Kingdom of God. Such organizations have no authority over one another or over the churches. They are voluntary and advisory bodies designed to elicit, combine, and direct the energies of our people in the most effective manner. Members of New Testament churches should cooperate with one another in carrying forward the missionary, educational, and benevolent ministries for the extension of Christ's Kingdom. Christian unity in the New Testament sense is spiritual harmony and voluntary cooperation for common ends by various groups of Christ's people. Cooperation is desirable between the various Christian denominations, when the end to be attained is itself justified, and when such cooperation involves no violation of conscience or compromise of loyalty to Christ and His Word as revealed in the New Testament.

Ex. 17:12; 18:17 ff.; Judg. 7:21; Ezra 1:3-4, 2:68-69; 5:14-15; Neh. 4: 8:1-5; Matt. 10:5-15; 20:1-16; 22:1-10; 28:19-20; Mark 2:3; Luke 10:1 ff.; Acts 1:13-14; 2:1 ff.; 4:31-37; 13:2-3; 15:1-35; 1 Cor. 1:10-17; 3:5-15; 12:2 Cor. 8:9; Gal. 1:6-10; Eph. 4:1-16; Phil. 1:15-18

XV. THE CHRISTIAN AND THE SOCIAL ORDER

Every Christian is under obligation to seek to make the will of Christ supreme in his own life and in human society. Means and methods used for the improvement of society and the establishment of righteousness among men can be truly and permanently helpful only when they are rooted in the regeneration of the individual by the saving grace of God in Christ Jesus. The Christians should oppose in the spirit of Christ every form of greed, selfishness, and vice. He should work to provide for the orphaned, the needy, the aged, the helpless, and the

sick. Every Christian should seek to bring industry, government, and society as a whole under the sway of the principles of righteousness, truth, and brotherly love. In order to promote these ends Christians should be ready to work with all men of good will in any good cause, always being careful to act in the spirit of love without compromising their loyalty to Christ and His truth.

Ex. 20:3-17; Lev. 6:2-5; Deut. 10:12; 27:17; Psalm 101:5; Mic. 6:8; Zech. 8:16; Matt. 5:13-16, 43-48; 22:36-40; 25:35; Mark 1:29-34; 2:3 ff.; 10:21; Luke 4:18-21; 10:27-37; 20:25; John 1:5:12; 17:15; Rom. 12:14; 1 Cor. 5:9-10; 6:1-7; 7:20-24; 10:23 to 11:1; Gal. 3:26-28; Eph. 6:5-9; Col. 3:12-17; 1 Thess. 3:12; Philemon; James 1:27; 2:8

XVI. PEACE AND WAR

It is the duty of Christians to seek peace with all men on principles of righteousness. In accordance with the spirit and teachings of Christ they should do all in their power to put an end to war.

The true remedy for the war spirit is the gospel of our Lord. The supreme need of the world is the acceptance of His teachings in all the affairs of men and nations, and the practical application of His law of love.

Isa. 2:4; Matt. 5:9, 38-48; 6:33; 26:52; Luke 22:36, 38; Rom. 12:18-19; 13:1-7; 14:19; Heb. 12:14; James 4:1-2

XVII. RELIGIOUS LIBERTY

God alone is Lord of the conscience, and He has left it free from the doctrines and commandments of men which are contrary to His Word or not contained in it. Church and state should be separate. The state owes to every church protection and full freedom in the pursuit of its spiritual ends. In providing for such freedom no ecclesiastical group or denomination should be favored by the state more than others. Civil government being ordained of God, it is the duty of Christians to render loyal obedience thereto in all things not contrary to the revealed will of God. The church should not resort to the civil power to carry on its work. The gospel of Christ contemplates spiritual means alone for the pursuit of its ends. The state has no right to impose penalties for religious opinions of any kind. The state has no right to impose taxes for the support of any form of religion. A free church in a free state is the Christian ideal, and this implies the right of free and unhindered access to God on the part of all men, and the right to form and propagate opinions in the sphere of religion without interference by the civil power.

Gen. 1:27; 2:7; Matt. 6:6-7, 24; 16:26; 22:21; John 8:36; Acts 4:19-20; Rom. 6:1-2; 13:1-7; Gal. 5:1, 13; Phil. 3:20; 1 Tim. 2:1-2; James 4:12; 1 Peter 2:12-17; 3:1-17; 4:12-19

*A statement adopted by the
Southern Baptist Convention, May 9, 1963*

HISTORICAL DIRECTORY

	Place	President	Secretary	Preacher
1848	Brownsville Dallas Co.	Isaac Perkins	S. Stevenson	E. Haynes
1849	Mt. Zion Hempstead Co.	Jesse Hartwell	S. Stevenson	
1850	Mt. Bethel Clark Co.	W.H. Bayliss	S. Stevenson	F. Courtney
1851	Princeton	Jesse Hartwell	F. Courtney	E. Haynes
1852	El Dorado	E. Haynes	S. Stevenson	
1853	Camden	Jesse Hartwell	S. Stevenson	E. Haynes
1854	Tulip	Jesse Hartwell	S. Stevenson	S. Stevenson
1855	No Report			
1856	New Hope Dallas Co.	Jesse Hartwell	R.J. Coleman	W.M. Lea
1857	Samaria Dallas Co.	W.M. Lea	R.J. Coleman	
1858	Charleston	W.M. Lea	R.M. Thrasher	
1859	Little Rock	W.M. Lea	R.M. Thrasher	
1860	Pine Bluff	W.M. Lea	R.M. Thrasher	
1861	Fort Smith	W.M. Lea	R.M. Thrasher	
1862-1866 (inc.)	No Meetings - W.M. Lea, President			
1867	Little Rock	W.M. Lea	J.K. Brantley	S. Stevenson
1868	Little Rock	W.M. Lea	W.H. Roberts	W.D. Mayfield
1869	Helena	W.D. Mayfield	J.B. Searcy	J.R. Graves
1870	Arkadelphia	A. Yates	J.B. Searcy	W.D. Mayfield
1871	Monticello	M.Y. Moran	J.B. Searcy	Moses Green
1872	Austin	M.Y. Moran	J.B. Searcy	J.M. Hart
1873	Little Rock	M.Y. Moran	J.B. Searcy	R.M. Thrasher
1874	Dardanelle	W.W. Crawford	J.B. Searcy	J.R.G. W.N. Adams
1875	Arkadelphia	H.H. Coleman	J.B. Searcy	J.B. Searcy
1876	Searcy	H.H. Coleman	J.B. Searcy	
1877	Forrest City	H.H. Coleman	T.P. Boone	W.A. Forbes
1878	Monticello	J.M. Hart	W.F. Mack	M.D. Early
1879	Hope	J.M. Hart	J.R.G. W.N. Adams	R.J. Coleman
1880	Russellville	J.P. Eagle	J.R.G. W.N. Adams	J.D. Jameson
1881	Little Rock	J.P. Eagle	B. Thomas	J.B. Searcy
1882	Lonoke	J.P. Eagle	J.B. Searcy	W.E. Paxton
1883	Fayetteville	J.P. Eagle	J.B. Searcy	W.D. Mayfield
1884	Pine Bluff	J.P. Eagle	J.H. Holland	A.J. Kincaid
1885	Hope	J.P. Eagle	J.H. Holland	A.J. Fawcett
1886	Forrest City	J.P. Eagle	J.H. Holland	A.B. Miller
1887	Morrilton	J.P. Eagle	J.H. Holland	A.S. Pettie
1888	Jonesboro	J.P. Eagle	Martin Ball	Enoch Winde
1889	Little Rock	W.E. Penn	J.G.B. Simms	J.R. Hughes
1890	Eureka Spgs	J.P. Eagle	J.G.B. Simms	R.J. Coleman
1891	Arkadelphia	J.P. Eagle	J.G.B. Simms	W.T. Box
1892	Fort Smith	J.M. Hart	J.G.B. Simms	J.W. Lipsey
1893	Conway	W.P. Throgmorton	W.F. Blackwood	W.P. Throgmorton
1894	Lonoke	J.P. Eagle	W.F. Blackwood	J.H. Peay
1895	Monticello	J.P. Eagle	J.G.B. Simms	E.B. Miller
1896	Hot Springs	J.P. Eagle	J.G.B. Simms	A.H. Autry
1897	Pine Bluff	J.P. Eagle	J.G.B. Simms	● L. Hailey
1898	Little Rock	J.P. Eagle	W. Theo Smith	W.H. Paslay
1899	Jonesboro	J.P. Eagle	W. Theo Smith	C.W. Daniel
1900	Hope	J.P. Eagle	W. Theo Smith	J.K. Pace
1901	Paragould	J.P. Eagle	W. Theo Smith	N.R. Pittman
1902	Conway	J.P. Eagle	Sam H. Campbell	O.J. Wade
1903	Little Rock	J.P. Eagle	Sam H. Campbell	A.J. Barton
1904	Pine Bluff	John Ayers	W.F. Dorris	W.A. Freeman
1905	Fort Smith	John Ayers	W.F. Dorris	Ben Cox
1906	Texarkana	W.E. Atkinson	Sam H. Campbell	F.F. Gibson
1907	Little Rock	W.E. Atkinson	John Jeter Hurt	H.L. Winburn
1908	Fayetteville	W.E. Atkinson	John Jeter Hurt	W.T. Amis
1909	Arkadelphia	H.T. Bradford	John Jeter Hurt	R.F. Treadway
1910	Fort Smith	H.T. Bradford	John Jeter Hurt	J.T. Christian
1911	Pine Bluff	H.T. Bradford	John Jeter Hurt	N.R. Townsend
1912	Hot Springs	P.C. Barton	E.P.J. Garrott	V.C. Neal
1913	Monticello	P.C. Barton	E.P.J. Garrott	N.M. Green
1914	Little Rock	P.C. Barton	E.P.J. Garrott	A.H. Autry
1915	Conway	P.C. Barton	E.P.J. Garrott	W.J.J. Cox
1916	Malvern	J.W. Conger	E.P.J. Garrott	T.D. Brown

HISTORICAL DIRECTORY - (Continued)

Place	President	Secretary	Preacher
1917 Jonesboro	J.W. Conger	E.P.J. Garrott	B.B. Bailey
1918 Little Rock	L.E. Barton	D.S. Campbell	C.D. Wood
1919 Little Rock	L.E. Barton	D.S. Campbell	B.V. Ferguson
1920 Fort Smith	A.H. Autry	B.L. Bridges	Austin Crouch
1921 Pnc Bluff	A.H. Autry	B.L. Bridges	Calvin B. Waller
1922 Little Rock	A.H. Autry	B.L. Bridges	E.P.J. Garrott
1923 Arkadelphia	G.W. Puryear	B.L. Bridges	J.W. Hulsey
1924 Little Rock	G.W. Puryear	B.L. Bridges	W.W. Kyzar
1925 Conway	G.W. Puryear	S.R. Doyle	O.J. Wade
1926 Little Rock	H.L. Winburn	S.R. Doyle	L.M. Sipeš
1927 Jonesboro	H.L. Winburn	S.R. Doyle	T.H. Jordan
1928 Texarkana	H.L. Winburn	S.R. Doyle	Ben L. Bridges
1929 Hot Springs	Otto Whittington	J.B. Luck	Otto Whittington
1930 Fort Smith	Otto Whittington	J.B. Luck	Perry F. Webb
1931 Batesville	E.P.J. Garrott	J.B. Luck	A.S. Harwell
1932 Little Rock	E.P.J. Garrott	J.B. Luck	C.V. Hickerson
1933 No Meeting			
1934 El Dorado	O.J. Wade	J.B. Luck	L.M. Keeling
1935 Pine Bluff	O.J. Wade	J.B. Luck	J.G. Cothran
1936 Hot Springs	B.V. Ferguson	J.B. Luck	T.L. Harris
1937 Paragould (January)	B.V. Ferguson	J.B. Luck	C.W. Daniel
1937 Fort Smith (November)	L.M. Sipes	J.B. Luck	Thomas W. Croxton
1938 Arkadelphia	L.M. Sipes	J.B. Luck	Elmer J. Kirkbride
1939 Camden	Calvin B. Waller	J.B. Luck	A.M. Herrington
1940 Monticello	Calvin B. Waller	J.B. Luck	O.L. Powers
1941 Jonesboro	J.S. Rogers	Taylor Stanfill	C.C. Warren
1942 Little Rock	J.S. Rogers	Taylor Stanfill	W.J. Hinsley
1943 Little Rock	T.L. Harris	Taylor Stanfill	W.R. Vestal
1944 Little Rock	T.L. Harris	Taylor Stanfill	J.F.F. Queen
1945 Little Rock	W.J. Hinsley	Taylor Stanfill	V.H. Colfman
1946 Texarkana	W.J. Hinsley	Taylor Stanfill	M. Ray McKay
1947 Little Rock	W.J. Hinsley	Taylor Stanfill	B.H. Duncan
1948 Little Rock	F.C. Brown	Taylor Stanfill	B.V. Ferguson
1949 Little Rock	E.C. Brown	W. Dawson King	J.A. Overton
1950 Little Rock	T.H. Jordan	W. Dawson King	H.A. Elledge
1951 Little Rock	T.H. Jordan	W. Dawson King	Lloyd A. Sparkman
1952 Little Rock	Lloyd A. Sparkman	W. Dawson King	W.M. Pratt
1953 Hot Springs	Lloyd A. Sparkman	W. Dawson King	W.O. Vaught
1954 Little Rock	W.O. Vaught	W. Dawson King	T.K. Rucker
1955 Little Rock	W.O. Vaught	W. Dawson King	C.Z. Holland
1956 Little Rock	Rel Gray	W. Dawson King	S.A. Whitlow
1957 Little Rock	Rel Gray	W. Dawson King	Hugh Cantrell
1958 Little Rock	T.K. Rucker	W. Dawson King	W. Harold Hicks
1959 Little Rock	T.K. Rucker	S.A. Whitlow	Don Hook
1960 Fayetteville	Bernes K. Selph	S.A. Whitlow	S.W. Eubanks
1961 Little Rock	Bernes K. Selph	S.A. Whitlow	Robert L. Smith
1962 Little Rock	C.Z. Holland	S.A. Whitlow	Minor E. Cole
1963 Little Rock	C.Z. Holland	S.A. Whitlow	Lloyd L. Hunnicutt
1964 El Dorado	Walter L. Yeldell	S.A. Whitlow	E.E. Griever
1965 Little Rock	Walter L. Yeldell	S.A. Whitlow	Lehman F. Webb
1966 Little Rock	Don Hook	S.A. Whitlow	Dale Cowling
1967 Little Rock	Don Hook	S.A. Whitlow	Thomas A. Hinson
1968 Hot Springs	Thomas A. Hinson	S.A. Whitlow	Andrew Hall
1969 Fort Smith	Thomas A. Hinson	Charles H. Ashcraft	Herbert Hodges
1970 Little Rock	Tal Bonham	Charles H. Ashcraft	William L. Bennett
1971 Little Rock	Tal Bonham	Charles H. Ashcraft	Wilbur Herring
1972 Hot Springs	Rheubin L. South	Charles H. Ashcraft	Bernes K. Selph
1973 Little Rock	Rheubin L. South	Charles H. Ashcraft	George T. Blackmon
1974 Little Rock	Don Moore	Charles H. Ashcraft	C.W. Caldwell
1975 Fort Smith	Don Moore	Charles H. Ashcraft	John McClanahan
1976 No. Little Rock	R. Wilbur Herring	Charles H. Ashcraft	Lloyd Hunnicutt
1977 Little Rock	R. Wilbur Herring	Charles H. Ashcraft	Johnny Jackson, Sr.
1978 Little Rock	Johnny Jackson, Sr.	Charles H. Ashcraft	Kendell Black
1979 Little Rock	Johnny Jackson, Sr.	Charles H. Ashcraft	Don Moore
1980 Little Rock	John Finn	Hubert L. Drumwright	Ed Hinkson
1981 Fayetteville	John Finn	L.L. Collins, Jr.	Jon Stubblefield
1982 No. Little Rock	Dillard Miller	Don Moore	Charles Chesser

PROCEEDINGS OF THE SPECIAL CALLED SESSION OF
THE ARKANSAS BAPTIST STATE CONVENTION

Park Hill Baptist Church

January 26, 1982

1. The Arkansas Baptist State Convention met in a Special Session, as called by the Executive Board of the Arkansas Baptist State Convention, on Tuesday, January 26, 1982, at 6:00 p.m., at Park Hill Baptist Church, North Little Rock, with President Dillard Miller presiding.

2. The meeting was opened with congregational praise led by Richard Rose, Mena. Hymn "Amazing Grace". The scripture reading and prayer was by First Vice President Jon Stubblefield, Magnolia. Text James 1:5.

3. President Miller named the following committees for the Special Session of the Convention:

Parliamentarian: Carl Overton

Credentials Committee

Larry Maddox, Little Rock, Chairman
Thomas R. Tutor, Benton
Nick Garland, Hot Springs
William P. Oakley, Jr., Piggott
S. Ray Crews, Heber Springs

Tellers Committee

Richard Stiltner, Hope, Chairman
James Branscum, Paragould
Edward Edmondson, Little Rock
Tony Berry, Dardanelle
Charles N. Lewis, Calico Rock
Emil Rousseau, Springdale
Tommy Cunningham, Hamburg
Tim Reddin, Hot Springs Village

Voted: To Seat Messengers

4. Larry Maddox, chairman, Credentials Committee, moved that those messengers currently registered plus any others that properly register before the session is adjourned, be duly enrolled as messengers and that these messengers hereby constitute this special called session of the Arkansas Baptist State Convention. Seconded and carried.

Voted: To Purchase Property at 601 West Capital

5. Ken Lilly, president, Executive Board, recognized Charles Barfield, chairman, Baptist Building Expansion Study Committee. The members of this committee are: John Maddox, Wynne; Eddie McCord, Benton; Terrell Gordon, Fayetteville. Charles Barfield presented the following report from the Baptist Building Expansion Study Committee. Property available to the convention is between the Baptist Building parking lot and Capital Avenue. It's comprised of two lots, one 100' X 100', on which

there is a building which occupies 50 of those 100' and beside the building, a gravel lot 50' x 100'. It will provide 25-30 additional parking spaces plus approximately 5,000 square feet of floor space in the building. The total cost for the two pieces of property is \$425,000. The committee proposed that this property be paid for by borrowing from the convention reserve funds. Charles Barfield moved that the convention authorize the purchase of the land at 601 West Capitol. Seconded and carried.

6. Jim Burleson, Little Rock, accompanied by Don Reasons, presented special music during a special praise time.

7. President Miller adjourned the Special Called Session to meet in regular session on November 16-18, 1982, at Park Hill Baptist Church, North Little Rock.

8. Second Vice President Winfred Bridges, Paragould, closed with prayer.

MESSENGERS BY ASSOCIATION AND CHURCH

ARKANSAS VALLEY:

Clarendon, First — C. Michael Anders, Morris Burk
Helena, First — Billy F. Hammonds, David E. Tinsley
Marianna, First — Ethelene Clarke, Lewis E. Clarke
West Helena — Carl Fawcett

ASHLEY:

Crossett, First — Mitchell Bryant, Carson Hart
Hamburg, First — Tommy Cunningham, Del Ray Taylor
Magnolia — Maedean Johnson, Scott Johnson
Mt. Olive — Norman Lewis, Ferrell D. Morgan, Margié Morgan, Peggy Roberts,
Travis Roberts
Temple — Joel E. Moody

BARTHOLOMEW:

Hermitage — Ariel Hernandez, Mrs. Ariel Hernandez, Terrell Wallace
Enon — Hal E. England
Immanuel — Frank Worley
Monticello, First — Dennis M. Dodson, Carbon Sims, Mrs. Carbon Sims, Mike
Weaver
Monticello, Second — Luna Nutt, W.W. Nutt, John C. Robbins
Northside — James Hickmon
Wilmar — Raymond Reed

BENTON:

Central Avenue — Bill Wall
Monte Ne — Mack Mills
Pea Ridge, First — Stanton Crain
Rogers, First — Bedford Jackson, Truett King, Ben J. Rowell, Sam B. Wakefield

BIG CREEK:

Viola — Estelle Williams, Leonard Williams

BLACK RIVER:

Alicia — Jerry Holcomb, Marvin Reynolds, Dean Smother
Diaz — J.R. Hull
Hoxie, First — Nick Farley
Imboden, First — Joan W. Newnan, James K. Newnan
Smithville — Maurice L. Hitt
Swifton — Ben Nettles, Teresa Nettles
Tuckerman, First — Calvin Whitlow, Lonnie Younger
Walnut Ridge, First — Henry Weaver, Thelma Weaver

BUCKNER:

Dayton — Richard L. Lanman
 Mansfield, First — Johnnie Darr, Paul McClung
 Midland, First — Robert E. Presson
 Parks — Roy McLeod
 Waldron, First — Nelson Wilhelm

CADDO RIVER:

Mt. Ida, First — James C. Walker, Mary L. Walker
 Norman, First — Mrs. John H. Graves, John H. Graves
 Pencil Bluff, First — James A. Copeland, Mrs. James Copeland

CALVARY:

Higginson — Bobby R. Cook, Helen Cook
 Judsonia, First — Ray Meador
 Kensett, First — Donald C. Settles
 McCrory, First — Harrel Cato, Charles Mays
 McRae, First — Janet Aldridge, Lester Aldridge
 Pangburn, First — Charles Christie, Mrs. Mary Christie
 Rose Bud — Ralph Branum
 Searcy, First — Ruben Adams, David D. Crouch, Gary Hook, Charles James,
 Jr., Paul Seal
 Temple — Billy R. Fife, Leroy Rogers, Dean Wallis, Jim Wiley
 Valley — John H. Hall

CAREY:

Bearden, First — Wm. W. Black
 Bethesda — Mrs. R.G. Merritt, R.G. Merritt
 Calvary, Camden — W.D. Duckworth, Jim Taylor
 Fordyce, First — Don R. Williams
 Southside — Charles H. Jones

CAROLINE:

Cabot, First — Angus Emerson, Jay Gore, Keith Loyd
 Caney Creek — Wayne Edwards
 Carlisle, First — Charles Chesser, Hazel Chesser
 Des Arc, First — Jack J. Bledsoe, Mrs. Jack J. Bledsoe
 DeValls Bluff, First — M.M. Hill
 England, First — Jeff P. Cheatham, Joe Southerland
 Hazen, First — Kelley Grubbs, Carolyn Stallings, Don Stallings, Mrs. Carolyn
 Stallings, Earl D. Stallings
 Immanuel — James D. Byrum
 Lonoke — W.T. Byrum, Mrs. W.T. Byrum, Sue Stewart
 Toltec — Bert Thomas
 South Bend, First — E.O. Martindale
 Ward, First — Bill Hilburn, Gary Nelke
 Wattensaw — Harold O. Wilson

CENTENNIAL:

North Maple — Klois L. Hargis
 St. Charles — Gary Henson
 Stuttgart, First — Jerre Hassell, Mrs. Jerre Hassell
 Southside — E.A. Pipkins

CENTRAL:

Barcelona Road — Sue Elkins, James Elkins, Tim L. Reddin
 Benton, First — H.G. Hall, David Pierce, Rhonda Pierce, Willard Red, Mrs.
 John O. Reed, John O. Reed, Bernes K. Selph, Thomas R. Tutor, Mrs.
 Thomas R. Tutor, Noel M. Wright, III
 Benton Trinity — Mrs. O.J. Burnett, Edith McCool
 Calvary — Phillip Drennan, Betty Golden, Oscar N. Golden, Russell Howard,
 Steve Martin, Herbert West
 Central — James E. Hill, Jr., Carl Overton
 Highland Heights — Richard A. Carr, Mrs. Richard Carr, Eddie L. McCord,
 Margie McCord, Mrs. James F. Sawyer, James F. Sawyer, Charles Smith,
 Debbie Smith
 Hot Springs, First — Doug Dickens, Earl McWherter
 Hot Springs, Second — W.C. Garland, Jr., Ray McClung, Mrs. Ray McClung
 Hurricane Lake — R.B. Crofts, Darrell Gray, Francis Sager, Clarence Shell,
 Virginia Shell, Mary L. Stanford
 Lake Hamilton — Richard L. Johnson
 Lee Chapel — R.M. Blackwood, Mrs. R. M. Blackwood
 Leonard Street — Irene Holcomb, Jesse Holcomb
 Meadowview — J.W. Whitley, Mrs. J.W. Whitley
 Memorial — Paul Bledsoe, Mrs. Paul Bledsoe, Larry Plummer
 Mrs. Larry Plummer
 Mount Vernon — Van Harness
 Old Union — Daniel Lynch
 Pleasant Hill — Andy Kerr
 Temple — Hugh Owen, Mrs. Hugh Owen

CLEAR CREEK:

Alma, Clear Creek — Milt Loftis
 Clarksville, Second — Edmond Bowsey
 Mulberry, First — William F. Cavanaugh
 Oak Grove — Mrs. Wayne B. Davis, Wayne B. Davis
 Oark — L.W. Massengill
 Ozark, First — George W. Domerese, Mrs. George Domerese, Charles O. Mayo
 Webb City — Wendell Morse
 Van Buren, First — Stanley G. Daniel

CONCORD:

Booneville, First — Allen D. Thrasher
 Calvary — R.C. Meadows, Charles L. Whedbee

East Side — W. Trueman Moore
 Ft. Smith, First — Ken Lilly, Mrs. Ken Lilly
 Grand Avenue — Jim Files, Don Moore
 Oak Cliff — Jack Bettis, Jackie Bettis, Buford Francis, Rose Francis
 Paris, First — Bill Kreis
 Rye Hill — Helen French, Leroy French
 Temple — J. Elton Pennington

CONWAY-PERRY:

Bigelow, First — E.B. Lancaster, Alex Lawson, Don Langston
 Houston — Mrs. J.P. Cragar, Pete Cragar
 Morrilton, First — W. Coy Sample
 Perryville — Refus Caldwell, Lucille Hogsett, Virgil Hogsett, William F.
 Howard, Mrs. William F. Howard, Zelpha Treet, James D. Threet, Hazel
 Wallace
 Union Valley — Thomas Stover

CURRENT-GAINS:

Calvary — J.D. Passmore, Bob Kinnett, Bill Hutchings
 Piggott, First — Pattze Oakley, William Oakley
 Rector, First — Guy M. Whitney

DARDANELLE-RUSSELLVILLE:

Atkins, First — Ira Taylor
 Bakers Creek — Raymond Palmer
 Danville, First — William V. Philliber
 Dardanelle, First — Tony Berry, Joe Morris
 East Point — Irby W. Bryan
 Immanuel — Joan Uth, Anton Uth
 Plainview, First — Larry Thomas, Monroe E. Hunt
 Pottsville — Jack McKinna
 Ola, First — R.E. Bauntor, Joe Dawson, Ken Reece

DELTA:

Bayou Mason — L.C. Hoff
 Bellaire — Dan Threet
 Dermott — Thomas G. Darter, Coyse David McLemore
 Eudora — J.P. Cheatham, Mrs. J.P. Cheatham
 Kelso — Sardis Bever, Mrs. Sardis Bever
 Lake Village, First — Homer Bever, Bruce Bond, Bob Brantley, Marc Cramsey,
 Harold Elmore, Larry Vaughn
 Montrose — John A. Williams
 South McGehee — Houston Austin, Paul Capps
 Temple — Steve Mize

FAULKNER:

Cadron Ridge — Johnny Hamp, Maurice Nelson, D.W. Stone

Conway, First — Jonnie Bounds, Richard Boyles, Roy Chatham
 Conway, Second — Clyde W. Coleman, Mrs. Clyde Coleman
 Harlan Park — Leonard "Red" Baker
 Holland — Paul D. Parker
 Mayflower — Lester C. Nikas
 Pleasant Grove — Harrison Johns, Mrs. Harrison Johns
 Wooster — Robert Hartness, John M. Ray, Bob Womack

GARLAND:

Grand Avenue — Gene Ellis, Charles Harness, June Harness
 Harvey's Chapel — Marvin E. James, Kenneth Thompson, Mrs. Zelma
 Thompson, Lester G. White, Mary E. White
 Mountain Pine — Phillip Graves
 Park Place — Tom Harris
 Rector Heights — H.E. Bates, Clarence Hill

GREENE:

Calvary — James R. Branscum
 Marmaduke, First — Chad Barnes, George Fink
 Paragould, First — Winfred P. Bridges, Mrs. Winfred P. Bridges, Amos Greer,
 Mrs. Amos Greer
 West View — Gary D. Fulton

HARMONY:

Altheimer, First — Coy W. Camp
 Centennial — J. Wayne Blue, Lynn Getsay
 Central — Dennis J. Davis
 Douglas — Cristy Dunnahoe, Mrs. Gene Reynolds
 Dumas, First — Vesta Baudine, Richard Erwin, Mrs. R.E. Hagood
 East Side — Clyde D. Jones
 Forrest Park — Steve Meeks
 Gould, First — Johnny Ross
 Greenlee — Jimmy Watson, Mrs. Jimmy Watson
 Green Meadows — Robert D. Howie
 Hardin — Jimmie Ashcraft, W. David Chappell, Mrs. T.M. Pennington, Tom
 Pennington, E.A. Richmond
 Hickory Grove — Mary S. Cloud, E.C. Cloud
 Humphrey — H.H. Harvill, Sr., Frances Smith, Lannie W. Smith
 Immanuel — Mike Huckabee
 Lee Memorial — Ron Condren, Mrs. Ron Condren
 Matthews Memorial — Ray Edmondson
 Pine Bluff, First — Ralph Douglas, Mrs. Ralph Douglas
 Shepherd Hill — Robert Bledsoe
 Star City, First — Ben Kirby, Jerry L. Tracy
 Sulphur Springs — Bobby J. Christmas, Eddie Holcomb, Margie Sparler,
 Thelbert Stedman
 Watson Chapel — Bill Byrd, Ed Hinkson, Ethelene Matlock, Leo Matlock,
 Freddie Pike, Dewayne Tanton, Alan T. Tucker

INDEPENDENCE:

Batesville, First — Don A. Nall

Batesville, West — Mrs. Michael Hoag, Mrs. Gary Hobbs, S.D. Hacker, Randy Maxwell

Cord — Gerald G. Kausler

Desha — Henry Blanton, Hayden Herndon, Paul Huskey, John Kelley, Lowell Stephens

Mountain View, First — Edward L. Powers, Phyllis Powers

Mt. Zion — Ray Taffar

Northside — N.R. Wiles, Virginia Wiles

Pleasant Plains — Daniel McDougal, Tommy G. Monk, Raymond C. Morris

LIBERTY:

Camden, First — F.S. Chesson, Mrs. F.S. Chesson, Mrs. Roy E. Snider

Cullendale — Jimmy Burks

Elliott — Robert F. Blann

Harmony — Sam Whitlow

Junction City, First — Loy W. Garner

Stephens, First — Robbie L. Hobbs

LITTLE RED RIVER:

Heber Springs, First — S. Ray Crews, Charles Treadway

LITTLE RIVER:

Ashdown, First — J.D. Webb

Dierks, First — Donnie D. Fallon

Lockesburg, First — Dick L. Cayce, W. Ed Thornton

Nashville, First — John Holston, Steve Patterson, Glen Power, Jim Power

MISSISSIPPI:

Blytheville, First — Henry G. West

Brown's Chapel — John Edwards

Leachville, First — Jimmy W. Anderson

Manila, First — William Piercy

Trinity — Mrs. Morris Brock, Morris Brock

Wilson, First — Ty Berry, R.C. Johnson

MOUNT ZION:

Caraway, First — Bill J. Holcomb, Mrs. Bill Holcomb

Central — R. Wilbur Herring, Mrs. R. Wilbur Herring

Jonesboro, First — Arliss Dickerson, Debbie Harless, Emil Williams

North Main — R.L. Williams

Strawfloor — R.W. Goodman

Walnut Street — C.A. Johnson, Mrs. C.A. Johnson

NORTH ARKANSAS:

Bear Creek Springs — Debbie Davenport, Ken Davenport

Beaver Lake — Elmer Griever
 Boxley — Mrs. James E. Clark, James E. Clark
 Eagle Heights — Jack L. Ramsey
 Eureka Springs, First — Nikki Kelley, Skip Kelley
 Freeman Heights — Mike Denbow, Leslie Elam
 Green Forest, First — Clyde Spurgin
 Harrison, First — Frank P. Langston
 Lead Hill, First — Marshall Boggs
 Northvale — Linda Bandy, Wayne Bandy
 Oregon Flat — Bill Kendrick
 Union — Dale T. Taylor
 Woodland Heights — Joseph A. Hogan

NORTH CENTRAL:

Clinton, First — George Castleman, Ed Riddings, Frank Shell
 Fairfield Bay — A. Hilton Lane

NORTH PULASKI:

Amboy — Garland Brackett, Wayne Ferguson
 Baring Cross — Jarrell Bentley, John Butler, R.H. Dorris, Mrs. R.H. Dorris,
 Linda Hogan, Jerry Hogan, Steve Holmes
 Bethany — Alfred R. Cullum, Vada Cullum
 Calvary — Robert W. McDaniel
 Cedar Heights — Shelly L. Gathright, James Hays
 Central — Bernie Bjorkman, Nadine Bjorkman, Ronald H. Ford, Lonette
 Godwin, Bob Harper, Greg Jackson, Geneva Saults, Ann Scharfenberg,
 Verne Wickliffe
 Gravel Ridge, First — William C. Duggan, Edna Grimes, James Grimes, Carl
 King, Mrs. Carl King, Homer Lee, Charles E. Wellman, Carel Norman,
 C.L. Phillips
 Highway — Jack Cunningham
 Levy — Otto J. Brown
 Marshall Road — Nora Earnest, Binion G. Fleming, Mrs. B.H. Gleming, Roy
 Meyers
 North Little Rock, First — Robert Hall, Leland Hurt, Mrs. Elbert Jones, J.C.
 Meyers, Mrs. J.C. Myers, Mrs. James Waters
 Park Hill — Dian Gephardt, Cary Heard, Betty Joe Lacy, Jim Lloyd, Lowther
 Penn, Jimmie Sheffield, Homer Shirley, Everett Sneed, Virgil Tyler
 Pike Avenue — Lex H. Eaker
 Sherwood, First — John Colbert, A.B. Conrad, Ella Mae Conrad, Freida Good,
 Joy Faucett, Dariel Scott, Delbert Scott, Peggy Smith
 Sylvan Hills — Don Moseley
 Zion Hill — Arthur Durkee

OUACHITA:

Acorn — Ed Newton
 Cherry Hill — B.J. Edwards

Dallas Avenue — Max Deaton, Mrs. Max Deaton
 Mena, First — Mary Jane Farris, David Fried, Mrs. David Fried, Dillard S.
 Miller, Agnes Rogers, Richard Rose

PULASKI:

Alexander — Aaron Thompson, Mrs. Aaron Thompson
 Brookwood, First — Bob James, Marie James
 Bryant, First Southern — Bill H. Lewis
 Calvary — L.L. Collins, Cleo Collins, Dwayne Fischer, Clyde Glazener
 Crystal Hill — Gene Brown, Joyce Brown, Ruth Carswell, Sidney Carswell,
 Kenneth Davis, J.L. Harvey, Charlotte Hickey, Charles Hickey, Jesse
 Weaver
 East End — R.D. Harrington, David O. Woodard, James Woodard
 Forest Highlands — Ray Babb, Mrs. Mary Babb, W.L. Deere, Mrs. Marilyn
 Ginocchio, Terry Ginocchio, Gary Dwight Isenhower, Johnny Jackson,
 Mrs. Carleene Jackson, Timothy Jackson
 Geyer Springs — Johnny G. Briggs, James Burleson, Nelle O'Bryan, Glen E.
 Ennes, Pete Petty, Kay Sanders, Paul Sanders, Claude J. Williams, Jim
 Williams
 Green Memorial — Charles Atkinson, Mrs. Charles Atkinson
 Hebron — Malcolm Sample
 Indian Springs — Fred "Bud" Fleming
 Immanuel — E. Amon Baker, Charles Barfield, Elma Cobb, Nancy Cooper, Don
 Hook, Bob Huey, W.O. Vaught, Dale Ward
 Ironton — Claude Gibbs, Mrs. Patricia Gibbs, Carl McCumpsey, Mrs. Jonnie
 McCumpsey, Fred Nielsen, Mrs. Nancy Nielsen
 Lakeshore Drive — Robert Holley, Tom Logue, Doug McWhirter
 Life Line — Larry E. Cross, Linda Kay Hawkins, Pam Mathys, Conway
 Sawyers, George Sims, Barbara Sparks, Gerald Taylor, Mrs. Gerald Taylor
 Little Rock, First — Doyle L. Lumpkin, Marie Lumpkin
 Little Rock, Second — Larry Maddox
 Martindale — Bob Crabb, Martha Crabb
 Nalls Memorial — G.W. Gooch, John Lindsey, R.J. Nordman
 Nichols Road — Chester Black
 Natural Steps — Dale Johnston, Mrs. Margaret Johnston, Mrs. Marie Morgan,
 Bobby Walker, Mrs. Johney Walker, Theron Morgan
 Olivet — C. Lamar Lifer, William R. Passmore, Antonia Tribble
 Parkway Place — Lawson Hatfield, R.E. Haydon, Mrs. R.E. Haydon, Dennis L.
 McCrackin
 Pleasant Grove — Edna Bandy, Robert Bandy, Eunice Burgess, Charles
 Trammel
 Pine Grove — Lucien Frizzell, Elbert Warren, C.L. Trammell
 Pulaski Heights — Ralph Davis, Larry Henderson, Betty Kennedy, James
 Walker, Mattie Walker, Jerry Warmath
 Sheridan — Samuel Adkins
 South Highland — Lou Alley, Mrs. D.S. Ferguson, Eva Hatch, Nora Hays, Jack
 L. Thomas, Joyce Thomas, Bernice Thompson

Sunset Lane — Ronnie Brazil, Edward Edmondson, Jerry Edmondson, Tommy Johnson, James A. Lowe, Linda Lowe
West Side — Mildred Boyles, Millie Gill, M.H. Harston, Bill Lawson, Arnold Walton, Bill Ward
Woodlawn — Ledell Bailey, Ronald S. Davis, Bob Fluharty, Mrs. Shirley J. Fluharty, Mrs. Betty Moore
Vimy Ridge Immanuel — W.W. Dishongh, Mrs. W.W. Dishongh, Barbara Green, Mrs. Ocie Dee Miller

RED RIVER:

Arkadelphia, First — Gene Petty
Arkadelphia, Second — Charles D. Conner, Mrs. Charles Conner
Beech Street — Gregory T. Stanley
Park Hill — James R. Davis, Mrs. James Davis
Prescott, First — Henri E. Walker, Drew Walker
Southside — Cecil Sutley

ROCKY BAYOU:

Ash Flat, First — Oba T. Ford, Oma K. Ford
Calico Rock — Charles N. Lewis, Mrs. Charles N. Lewis
Hardy, First — D.B. Beasley, Loyd Boothe, J.H. Richardson
Horseshoe Bend — Jimmy Boothe, Nicholas Hartness
Melbourne, First — Manuel Macks
Zion Hill — J.R. Wiles

SOUTHWEST:

Beech Street, First — J.W.L. Adams, Mrs. J.W.L. Adams, Mrs. Eula Martin, Charles Vance, Mrs. Charles Vance, Mrs. J.D. Webb
Calvary, Hope — Dannie Hamilton, Mrs. Dannie Hamilton, Harry T. Kennedy
Central — Hal Harris, Billy E. Hines, Jr., Jon M. Stubblefield
Faith — Roy V. Cook, Mrs. Roy V. Cook
Foult, First — Dale A. Wooten
Highland Hills — James S. Lindsey, Mrs. James Lindsey
Hope, First — Annie Sue Andres, Terry Dwiggin, Wynonne Dwiggin, Guy Grigg, Betty Moore, Richard J. Stiltner, Joyce Stiltner, Roy Taylor, Mrs. Audrey Taylor
Immanuel, Texarkana — William V. Garner
Macedonia Doddridge — Vernon Lummus
Mandeville — Jimmy Hickey, Ray Nichols
Mt. Zion — Allen Horen
Pisgah — C.E. Rivers
Stamps, First — Johnny Justin Baker, Josephine E. Baker

TRI-COUNTY:

Calvary — Lorene Hendersen, Lynwood Henderson
Cherry Valley — Doris Tallant, James Tallant
Colt — Tommy W. Stacy

Earle — Dee T. Speer, Oran G. Teague
 Emmanuel — Freddie M. Gay
 Forrest City, First — Tate Woodruff, Mrs. A.T. Woodruff, Kerry G. Powell
 Marion — Eugene Ray
 Parkin, First — Johnny Green
 West Memphis, Second — Jack Auten
 Wheatley — W. Earl Ashley, Elvetta Engler, Carlyle Good, Hubert Ray
 Ragsdale, Jr., Mrs. Georgia Walker
 Wynne — Earl Cumbie, Melony Cumbie, John R. Maddox, Mrs. John Maddox,
 Robert F. Tucker
 Union Avenue — Gary Akers, Mrs. Ann Bittle, Shelby Bittle

TRINITY:

Central — Bill Martin
 Corners Chapel — Larry W. Loggin
 Harrisburg — Captain Lovell
 Pleasant Grove — James E. Guthrie
 Trumann — Jimmie Garner
 Tyronza — Glen D. Hurst

WASHINGTON-MADISON:

Caudle Avenue — Emile A. Rousseau, Jr.
 Elkins, First — Walter Jesser
 Elmdale — Gary Rogers, Don Seigler
 Fayetteville, First — Jamie Jones
 Immanuel, Fayetteville — Terrel Gordon, Bernard Rusert, Glenda Rusert
 Sonora — B.R. Stockton
 Sulphur City — Doyle Downey, J.B. Kyger

WHITE RIVER:

Bull Shoals, First — Jerry Backus
 East Side — John Bilyell
 Flippin, First — Terry Eaton
 Mountain Home — Mabele Carney, Tommy J. Carney, Bonnie Margason,
 Russell Miller, Ina Miller
 Summit — Paul E. Press
 Yellville — Howard Kisor

OTHER CHURCHES:

Russellville, First — Jack T. Riley

PROCEEDINGS

FIRST DAY — EVENING SESSION

Tuesday, November 16, 1982

“Reaching the People”

1. The One Hundred Twenty-ninth Session (134th year) of the Arkansas Baptist State Convention, meeting in Park Hill Baptist Church, North Little Rock, was opened at 6:30 p.m., with President Dillard Miller of Mena presiding. The theme for the Convention was “Comprehending with All Saints through the Indwelling Christ in the Ministry of Reaching the People, Developing the Believers, Serving the Church, Proclaiming the Word, Strengthening the Families.” Scripture Ephesians 3:18. The music for the Convention was coordinated by Ervin Keathley, Little Rock, accompanied by Ron Ballard, North Little Rock, organist, and Randy Dill, North Little Rock, pianist.

2. The meeting was opened with choral praise led by Richard Rose, Mena. Hymns, “There is a Name I Love to Hear,” “His Name is Wonderful,” “All Hail the Power of Jesus Name.” The scripture reading and prayer was by Jesse Reed, Little Rock.

3. President Miller named the following committees for all sessions of the convention:

Parliamentarian: Carl Overton, Hot Springs

Credentials Committee

Larry Maddox, Little Rock, Chairman
 Thomas Tutor, Benton
 Nick Garland, Hot Springs
 William Oakley, Jr., Piggott
 A. Hilton Lane, Fairfield Bay

Resolutions Committee

Clyde Glazener, Little Rock, Chairman
 Jere Mitchell, Fayetteville
 James McDaniel, Brinkley
 Jimmy Sheffield, North Little Rock¹
 Paul McClung, North Little Rock

Tellers Committee

Richard Stiltner, Hope, Chairman
 James Branscum, Paragould
 Edward Edmondson, Little Rock
 Tony Berry, Dardanelle
 Charles N. Lewis, Calico Rock
 Tommy Cunningham, Hamburg
 Tim Reddin, Hot Springs Village

Order of Business

Jack Bledsoe, Des Arc, Chairman
 John Wright, Little Rock
 Bert Thomas, Scott

Voted: To Seat Messengers

4. Larry Maddox, chairman, Credentials Committee, moved that all duly elected messengers from the regular Baptist churches cooperating with the Arkansas Baptist State Convention, who have registered and those who will register during these sessions, be seated as messengers of the 129th annual meeting of the Arkansas Baptist State Convention. Seconded and carried.

Voted: To Adopt Printed Program as The Order of Business

5. Jack Bledsoe, chairman, Order of Business Committee, moved that the printed program constitute the order of business for the Convention with the following changes:

- (1) The Tribute to Senior Ministers at 9:25 a.m., on Thursday to be given by Don Moore.
- (2) The benediction on Thursday should be 11:45 and not 11:30.
- (3) Inserting into the opening portion on Tuesday evening, a special program of recognition and presentations.
- (4) Those items appearing in bold print be considered as preferred items.

TUESDAY EVENING

November 16, 1982

“Reaching The People”

6:30 p.m.	Congregational Singing	Richard Rose
6:35	Scripture and Prayer	Jesse Reed
6:40	Call to Order ,	Dillard Miller
	Appointment of Committees	
	Enrollment of Messengers	Larry Maddox
	Adoption of Order of	
	Business	Jack Bledsoe
	Welcome	Cary Heard
	Fraternal Greetings, Acknowledgements	
	Recognition of Former Presidents	
	Introduction of	
	Resolutions	Clyde Glazener
	Constitutional Amendments	Carl Overton
	Announcements	
7:10	Congregational Singing	Richard Rose
7:20	Special Music	Karr La Dickens
7:30	PRESIDENTS MESSAGE	Dillard Miller
7:50	Baptist Building Report	L.L. Collins, Jr.
8:00	Simultaneous Revival	
	Reports	Clarence Shell
8:10	Congregational Singing	Richard Rose

8:20	Special Music	Karr La Dickens
8:30	MESSAGE	Roy Fish
9:00	Benediction	Wes Kent

WEDNESDAY MORNING

November 17, 1982

“Developing The Believers”

8:30 a.m.	Congregational Singing	David Doty
8:35	Scripture and Prayer	Dudley Baxter
8:40	BIBLE STUDY	Dean Dickens
9:05	Arkansas Baptist Family & Child Care Service	Johnny Biggs
9:15	Arkansas Baptist Foundation	Harry Trulove
9:25	Arkansas Baptist Newsmagazine	Everett Sneed
9:35	Congregational Singing	David Doty
9:40	ELECTION OF OFFICERS	
10:00	EXECUTIVE BOARD REPORT	Ken Lilly
10:45	Congregational Singing	David Doty
10:50	Special Music	Music Men and Singing Women
11:10	CONVENTION SERMON	Charles Chesser
11:40	Benediction	Bill Falkner

WEDNESDAY AFTERNOON

November 17, 1982

“Serving The Church”

1:30 p.m.	Congregational Singing	Jim Little
1:35	Scripture and Prayer	Darwin Anderson
1:40	BIBLE STUDY	Dean Dickens
2:10	ELECTION OF OFFICERS (Continued)	
2:20	Resolutions Committee	Clyde Glazener
2:25	Congregational Singing	Jim Little
2:30	Nominating Committee	Merle Milligan
2:45	Miscellaneous Business	
3:05	Congregational Singing	Jim Little
3:15	Special Music	Jr. High Girls Ensemble - First, Monette
3:25	DOCTRINAL MESSAGE	W.T. Holland
3:55	Benediction	Dean Preuett

WEDNESDAY EVENING

November 17, 1982
 ROBINSON AUDITORIUM
 "Proclaiming The Word"

6:30 p.m.	Instrumental Prelude	Ouachita Band
6:45	Congregational Singing	Brent Ballweg
6:50	Scripture and Prayer	Glendon Grober
7:00	Ouachita Baptist University.....	Daniel Grant
7:20	Ouachita Baptist University Choir.....	Charles Wright
7:30	Baptist Student Union	Tom Logue
7:50	Southern Baptist College.....	Jack Nicholas
8:00	Congregational Praise	Brent Ballweg
	Flags of the Nations	Park Hill Baptist Church
8:25	Mission Emphasis State	Conway Sawyers
	Home.....	Don Harbuck
	Foreign	Mrs. Jewel Moore
8:55	MESSAGE	Elias L. Golonka
9:25	Benediction	George Sims

THURSDAY MORNING

November 18, 1982
 "Strengthening The Families"

8:30 a.m.	Congregational Singing	Clarence White
8:35	Scripture and Prayer	Bernes K. Selph
8:45	BIBLE STUDY	Dean Dickens
9:15	Welcome to New Arkansans.....	L.L. Collins, Jr.
9:25	Tribute to Senior Ministries	Jon Stubblefield
9:40	Christian Civic Foundation	Edward C. Harris
9:55	Memorial Moments	Don Hook
10:10	Resolutions (continued)	Clyde Glazener
10:25	Miscellaneous Business	
10:55	Solo	Clarence White
11:00	Choral Praise	Senior Adult Choir, First, Arkadelphia
11:15	MESSAGE	Gene Garrison
11:30	Benediction	Hugh Owen

6. Cary Heard, host pastor, welcomed the messengers to Park Hill, North Little Rock.

7. Fraternal greetings were recognized from our sister conventions in Florida, Georgia, Illinois, Indiana, Kentucky, Michigan, New York, Northern Plains, Northwest, Tennessee, Louisiana, California, Maryland, Nevada, Hawaii, Mississippi, Missouri, Alabama, South Carolina. Dr. Charles Ashcraft called and conveyed his love and admiration for the convention.

8. President Miller recognized those representing Southern Baptist Convention agencies, and others. Douglass Banks, Director of Baptist Men, Brotherhood Commission, Memphis, presented to the convention, a plaque, in appreciation to Arkansas for their support of missions on their 75th Anniversary of Diamond Jubilee. President Miller introduced William Dodson, representative from the Annuity Board, Dallas. W.O. Vaught introduced Governor-elect Bill Clinton.

9. President Miller recognized Don Moore formally and officially as our new Executive Secretary. Kerry Powell, chairman, Search Committee, and Ken Lilly, President of the Executive Board, spoke during this special presentation. A Bible was presented to Don Moore by Dillard Miller as a badge and token of his office and a special welcome as Executive Secretary of the Arkansas Baptist State Convention. Lonnie Gibbons closed this special service with a prayer of dedication.

10. Kerry Powell, chairman, Operating Committee, and Ken Lilly, president, Executive Board, presented L.L. Collins with a plaque in appreciation for his service as Interim Executive Secretary from November 2, 1981, to October 18, 1982. Dr. Collins was presented a check which would be the difference between the Associate Secretary salary and the Executive Secretary for the time he has served in that capacity.

11. Former state convention presidents were recognized and the following were present: Lloyd Sparkman, 1952-53; W.O. Vaught, 1954-55; Thomas Hinson, 1968-69; Don Hook, 1966-67; Bernes Selph, 1960-61; Don Moore, 1974-75; R. Wilbur Herring, 1976-77; Johnny Jackson, 1978-79.

12. President Miller called for the presentation of any resolutions or proposed constitutional changes. The following resolutions were presented: (1) Ken Reece, First, Ola, "Security of the Believer"; (2) Otto Brown, pastor, Levy, "Opposition to Teaching Apostasy"; (3) Bob Parker, North Little Rock, presented resolutions on (3) Alcoholic Beverages; (4) Separation of Church and State; (5) Anti-Semitism; (6) World Hunger; (7) Christian Civic Foundation; (8) Peace; (9) Tuition Tax Credit.

13. Carl Overton, chairman, Constitution and Bylaws Committee, presented the following proposed Constitution amendments from the Constitution and Bylaws Committee to be dealt with at a later time:

PROPOSED CONSTITUTION CHANGES

By-Law 3, Paragraph 6. The Executive Board

"Members of the Executive Board, having served two full terms of three years

each shall not be eligible for re-election until as much as one year has elapsed. In determining eligibility for re-election, any individual filling a vacancy, shall be deemed to have served a full term if that individual shall have served two-thirds or more of a full term.

By-Law 4, Paragraph 2. Trusteeships

“Members of Boards of Trustees having served two full terms of three years each shall not be eligible for re-election until as much as one year has elapsed. In determining eligibility for re-election, any individual filling a vacancy, shall be deemed to have served a full term if that individual shall have served two-thirds or more of a full term.

By-Law 6, Paragraph 1. Constitution and By-Laws Committee

“A standing Constitution and By-Laws Committee shall be composed of six (6) members to be nominated by the Nominating Committee. One-third of the membership (2) shall be elected annually to serve for a term of three (3) years. No member shall be eligible to serve more than two terms until one year has elapsed. In determining eligibility for re-election, any individual filling a vacancy, shall be deemed to have served a full term if that individual shall have served two-thirds or more of a full term.

14. The messengers were led in singing “I am Thine, O Lord”, by Richard Rose. Karr La Dickens brought the special music. First Vice President Jon Stubblefield, presiding, introduced President Dillard Miller for the President’s Address, “Our Commitment to Ministry”, 2 Corinthians 5:9-14. The message was concluded with messengers singing “Victory in Jesus”.

15. Clarence Shell, director of Evangelism, Arkansas Baptist State Convention, presented the report on the Bold Mission Simultaneous Revivals. Richard Rose led the messengers in singing “Set My Soul a Fire”.

16. Following special music by Karr La Dickens, Roy Fish, Professor of Evangelism, Southwestern Baptist Theological Seminary, Fort Worth, brought the evening message, “Arkansas Baptist, A Sent People”, John 20:19-23. Closing prayer was led by Wes Kent, North Little Rock.

SECOND DAY - MORNING SESSION

Wednesday, November 17, 1982

“Developing the Believers”

17. The session was opened at 8:30 a.m. at Park Hill Baptist Church, North Little Rock, with Second Vice President Winfred Bridges, Paragould, presiding. David Doty, North Little Rock, led the messengers in singing “Tis So Sweet to Trust in Jesus”, and “Now I Belong to Jesus”.

18. The scripture reading and prayer was led by Dudley Baxter, Montrose. Dean Dickens, missionary to the Philippines, led the first Bible study period. The study was from 1 Peter, The Peter Principle, "Good Living for Bad Times".

19. The Arkansas Baptist Family and Child Care Services' report was presented by Johnny Biggs, executive director.

Voted: To Adopt The Recommendations Of The Arkansas Baptist Foundation

20. The Arkansas Baptist Foundation report was presented by Harry Trulove, president. Allan Thrasher, Vice Chairman, Board of Directors, presented the following recommendation and proposed By-Law changes (see Foundation report page 99-105). Motion by Allen Thrasher was seconded and carried.

(1) Undesignated Funds

Beginning with 1983, and continuing until such time as the Convention shall recommend otherwise, the income from undesignated gifts placed with the Foundation will be channeled through the Cooperative Program.

(2) Article III - Section 4

This box (safe deposit) shall be entrusted to the chief executive officer of the corporation and shall be entered by any two of the following persons: President, Vice President, a member of the Board of Directors, the Executive Secretary of The Arkansas Baptist State Convention, or a bonded employee of the Foundation.

(3) Article III - Section 5

With the consent of the Board of Directors, the President, Vice President and the Treasurer of the corporation, or any one of such officers, shall have authority and empowerment to transfer, endorse, sell, assign, set over, and delivery any and all shares of stock, bonds, debentures, notes, evidence of indebtedness, or other securities now or hereafter standing in the name of or owned by this corporation, and to make, execute and deliver any and all written instruments necessary or proper to effectuate the authority hereby conferred. Any such transaction will require a separate resolution signed by the Secretary of the corporation.

21. The Arkansas Baptist Newsmagazine report was presented by Everett Sneed, editor, and Jon Stubblefield, president, of the Arkansas Baptist Newsmagazine board. Bert Thomas, Scott, gave a brief testimony concerning the work of the Newsmagazine.

22. Messengers were led in singing "When We All Get To Heaven", by David Doty.

Voted: To Elect President

23. Second Vice President Winfred Bridges called for nominations for president of The Arkansas Baptist State Convention. Jack Bledsoe, Des Arc, nominated Dillard Miller of Mena. Ken Lilly, Ft. Smith, moved that nominations cease and Dillard Miller be elected by acclamation. Seconded and carried. Executive Secretary Don Moore cast the unanimous vote of the Convention.

Voted: To Elect First Vice President

24. Nominations were called for first vice president. Kerry Powell, Forrest City, nominated Bill Probasco, Conway. Bill Lewis, Bryant, moved that nominations cease and Bill Probasco be elected by acclamation. Seconded and carried. Don Moore cast the unanimous vote of the Convention.

Voted: To Elect Second Vice President

25. Nominations were called for second vice president. Ferrell Morgan, Ft. Smith, nominated Allan Thrasher, Booneville. Joe Atchison moved that nominations cease and Allan Thrasher be elected by acclamation. Seconded and carried.

Voted: To Adopt Executive Board Recommendations

26. President Miller recognized Ken Lilly, president of the Executive Board, who presented the following recommendations:

(1) Church Annuity Plan

27. Ken Lilly then moved that the required 30 day notice prior to the meeting of the State Convention for an Executive Board recommendation be suspended in order to consider a Church Annuity Plan amendment. Seconded and carried. Ken Lilly then moved that the Annuity amendment recommendation be adopted as part of the Church Annuity Plan.

**RESOLUTIONS CONCERNING AMENDMENTS
TO THE SOUTHERN BAPTIST PROTECTION PROGRAM
CHURCH ANNUITY PLAN**

WHEREAS, this Convention has adopted the Southern Baptist Protection Program Church Annuity Plan (the "plan") on behalf of the local Southern Baptist churches within this convention;

WHEREAS, new laws require changes be made to the Plan to assure continued favorable tax treatment for Members of the Plan;

(3) Southern Baptist College

29. Ken Lilly presented the following recommendation:

“The Executive Board recommends to the Arkansas Baptist State Convention that Southern Baptist College be permitted to offer the Baccalaureate Degree in accordance with their request on July 16, 1981.”

Ken Lilly then moved that this recommendation be adopted. Seconded. President Miller requested during the discussion time that three or four take three minutes to speak for and against this recommendation. Those speaking for the recommendation were John Wright, Little Rock; Jack Nicholas, Walnut Ridge; Tommie Hinson, West Memphis; Wilbur Herring, Jonesboro. Those speaking against were Don Hook, Little Rock; Dale Taylor, Harrison; Don Grant, Arkadelphia; Jim Adams, Texarkana.

Voted: Defeat of Motion to Defer

30. Don Hook made the motion that consideration and action on recommendation number 3 of our Executive Board be deferred until the second day of the 1983 Convention; that the present nominating committee of the convention submit sixteen names none of whom shall be trustees, administrative officers, or faculty or staff members of Ouachita University or Southern Baptist College, and no more than five of them shall be members of the Executive Board of the Convention, to the president of our Convention and he, in conference with the two vice-presidents, shall name eight of these as a committee to make an in depth and detailed study of the need of another four year Baptist college in Arkansas, the estimated cost of such an undertaking, and the foreseeable sources of revenue to meet such cost. This committee's report and analysis shall be published in the Arkansas Baptist Newsmagazine at least thirty days prior to the 1983 meeting of our convention, and shall be officially made to the convention before the deferred recommendation is considered. The president of this convention shall name the chairman of this study committee. The president and executive secretary of the convention, as ex-officio members, shall have voting privileges in the committee. Seconded. Following discussion, motion failed.

Voted: Adjust Time in Printed Program

31. Jack Bledsoe, chairman of the Order of Business, stated the time had expired and the Order of Business committee moves for an extension of ten minutes in our Program of time for further consideration of this recommendation. Seconded and carried.

Voted: Defeat of Motion to Amend

32. Earl Verser made a proposed amendment to add to the main motion the following words: “provided it is understood that any additional funds appropriated by the Convention for this expanded program for Southern Baptist College shall not come

from the Convention's budget allocation for Ouachita Baptist University, or from the regular budget formula increases for Ouachita in future years." Seconded. Motion failed.

Voted: Defeat of Motion to Table

33. Dan Grant rose to a point of personal privilege and moved that the recommendation be tabled. Seconded. Following discussion, motion failed.

34. Don Harbuck rose to a point of personal privilege stating that believing that all had come prayed up for the Convention and all were seeking the will of God then we can vote and be happy about it.

Voted: Adjust Time on Printed Program

35. Jack Bledsoe, chairman, Order of the Business Committee, moved for an extension of ten minutes in the Program of time for further consideration of this recommendation. Seconded and carried.

36. President Miller recognized a "previous question", a call to vote. The vote was taken and carried. President Miller recommended a secret ballot. Richard Stiltner, chairman, Tellers Committee, designated Ballot #1 for voting on main motion recommendation #3.

37. Messengers were led in singing "Amazing Grace", by David Doty. Special music provided by the Music Men, directed by Ervin Keathley and the Singing Women directed by Jean Pilcher, instruments provided by Glen Ennes. The 1982 Convention Sermon was brought by Charles Chesser, Carlisle, text I John 3:1-3, "Our Glorious Gospel".

**Voted: Defeat of Southern Baptist College Recommendation
for Four Year College**

38. Richard Stiltner presented the report of the Tellers Committee regarding the balloting on Ballot #1, Recommendation #3 of the Executive Board, regarding Southern Baptist College going to a four year college. Yes, 417 - No, 459. Motion failed. Closing prayer was led by Bill Falkner, Little Rock.

SECOND DAY - AFTERNOON SESSION

November 17, 1982
"Serving the Church"

39. The session opened at 1:30 p.m., at Park Hill Baptist Church, North Little Rock, with President Dillard Miller presiding. Jim Little, Heber Springs, led the congregation in singing, "Serve the Lord with Gladness". Darwin Anderson, Flora, led in scripture and prayer. Dean Dickens brought the Bible study, the text taken from 1 Peter.

40. President Miller recognized guests that had not been present on Tuesday evening. John Finn, former Convention President. Leroy Sisk introduced Bob Duvall with the Home Mission Board. Other guests were Tim Hedquist, Executive Committee, Southern Baptist Convention, and Bob Boyd, Sunday School Board.

Voted: To Adopt Report on Resolutions

41. First Vice President Jon Stubblefield recognized Clyde Glazener, chairman, Resolutions Committee. Clyde Glazener gave the report from the Resolutions Committee.

RESOLUTION #1 - APPRECIATION

WHEREAS, The 1982 convention program has been used of the Lord to challenge and inspire us in "Missions," in "Stewardship," in "Fellowship," in "Christian Education," and in "Evangelism,"; and

WHEREAS, We the messengers recognize the dedicated leadership of our 1982 convention officers; Rev. Dillard Miller, president; Dr. Jon Stubblefield, first vice president; Rev. Winfred Bridges, second vice president; Rev. Don Moore, executive secretary; and

WHEREAS, The one hundred twenty-ninth annual session of the Arkansas Baptist State Convention has been enriched by the prayers, fellowship, and facilities of the Park Hill Baptist Church of North Little Rock; be it therefore

RESOLVED, That we express our appreciation to the Program Committee for this excellent work; to the convention officers for the excellent way they have led us; and to the host church, her pastor and staff for the gracious contribution to this convention.

Jere Mitchell moved that Resolution No. 1 be adopted. Seconded and carried.

RESOLUTION #2 - APOSTASY

WHEREAS, statements from Dr. Dale Moody, of Southern Baptist Theological Seminary, have challenged the Biblical doctrine of the security of the believer as expressed by **The Baptist Faith and Message**; and

WHEREAS, such challenges could confuse members and prospects of churches of our convention; be it therefore

RESOLVED, that we, the Arkansas Baptist State Convention, reaffirm our belief in **The Baptist Faith and Message**, Article V, which reads in part, "All true believers endure to the end, and are kept by the power of God through faith unto salvation."; be it further

RESOLVED, that the Arkansas Baptist State Convention request the Arkansas Baptist trustees of Southern Baptist Theological Seminary to share this resolution with the officers and trustees of Southern Baptist Theological Seminary.

Clyde Glazener moved that Resolution No. 2 be adopted. Seconded. Jerry Hogan, North Little Rock, presented the following amendment to the resolution changing the last paragraph:

“RESOLVED, that the Arkansas Baptist State Convention request the trustees of Southern Baptist Theological Seminary to consider the termination of Dale Moody and any other professor or teacher or assistant who advocates apostasy as true doctrine in any of the teaching institutions under your direction supported by the Southern Baptist Convention.”

42. Following lengthy discussion, question was called and amendment carried. Question was moved on the main resolution with amendment. Resolution as amended was carried. Jack Bledsoe, chairman, Order of Business, stated that the remainder of the resolutions would be presented as indicated on the program for Thursday morning, at 10:10 a.m.

43. Jim Little, Heber Springs, led the congregation in singing “Footsteps of Jesus”.

Voted: To Adopt Nominating Committee Report

44. Merle Milligan, chairman, Nominating Committee, brought the report of the Convention Nominating Committee and moved its adoption (see pages 11-19) for all boards and committees. Seconded and carried.

Voted: On Constitution and By-Law Changes

45. Carl Overton, chairman, Constitution and By-Laws Committee, presented the following proposed constitution changes and moved their adoption:

By-Law 3, Paragraph 6 - The Executive Board

“Members of the Executive Board, having served two full terms of three years each shall not be eligible for re-election until as much as one year has elapsed. In determining eligibility for re-election, any individual filling a vacancy, shall be deemed to have served a full term if that individual shall have served two-thirds or more of a full term.

By-Law 4, Paragraph 2 - Trusteeships

“Members of Boards of Trustees having served two full terms of three years each shall not be eligible for re-election until as much as one year has elapsed. In determining eligibility for re-election, any individual filling a vacancy, shall be

deemed to have served a full term if that individual shall have served two-thirds or more of a full term.

By-Law 6, Paragraph 1 - Constitution and By-Laws Committee

“A standing Constitution and By-Laws Committee shall be composed of six (6) members to be nominated by the Nominating Committee. One-third of the membership (2) shall be elected annually to serve for a term of three (3) years. No member shall be eligible to serve more than two terms until one year has elapsed. In determining eligibility for re-election, any individual filling a vacancy, shall be deemed to have served a full term if that individual shall have served two thirds or more of a full term.

Seconded and carried.

Voted: To Remove Asterisk from Designating Laypersons

46. James Sawyer, Benton, moved that the asterick not be used in designating laypersons on various committees. Seconded and carried.

47. Jim Little, Heber Springs, led the congregation in singing “Tis so Sweet to Trust in Jesus”. Special music for the session was the Junior High Girls Ensemble, First, Monette. The Doctrinal Message was brought by W.T. Holland, Little Rock. Closing prayer was by Dean Preuett, Little Rock.

SECOND DAY - EVENING SESSION

November 17, 1982

“Proclaiming The Word”

48. The special Wednesday evening session was opened at 6:30 p.m., at Robinson Auditorium, Little Rock, with President Dillard Miller presiding. Peggy Pearson, North Little Rock, presented a piano instrumental. Brent Ballweg, Walnut Ridge, led in congregational singing. The scripture and prayer was by Glendon Grober, Little Rock.

49. The Ouachita Baptist University report was given by President Daniel Grant. Special music was presented by the Ouachita Baptist University Brass and Choir.

50. Tom Logue presented the BSU report and the report on the Third Century Campaign. John Finn, Michigan; Jamie Jones, Fayetteville; and Jon Stubblefield, Magnolia, were recognized by Tom Logue for their work with the Third Century Campaign. Arliss Dickerson, Jonesboro, recognized the STS workers.

51. The Southern Baptist College report was given by President Jack Nicholas. Brent Ballweg led the congregation in congregational praise. Park Hill Baptist Church, North Little Rock, presented the Flags of the Nation under the direction of Julie Ketner, Little Rock.

52. The Mission Emphasis was presented with Conway Sawyers, Little Rock, presenting State missions report; Don Harbuck, El Dorado, presenting Home missions report; Mrs. Jewel Moore, Hope, presenting Foreign missions report. The Evening message was given by Elias L. Golonka, minister director, Christian Ministers to the United Nation Community, New York. Closing prayer by George Sims, Little Rock.

THIRD DAY - THURSDAY MORNING

November 18, 1982
"Strengthening the Families"

53. The session opened at 8:30 a.m., at Park Hill, North Little Rock, with Second Vice President Winfred Bridges presiding. Clarence White led the congregation in singing, "Am I a Soldier off the Cross", "The Banner of the Cross" and "I Stand Amazed in The Presence". Scripture reading and prayer was led by Bernes Selph, Benton, text taken from Matthew 19. Dean Dickens brought the closing Bible study, text taken from 1 Peter.

54. Associate Executive Secretary L.L. Collins recognized the following new Arkansans: Ray Williams, Portland; Wiley Drake, Canfield; Carolyn Porterfield, Little Rock; Gary Scott, Forrest City; Les Stanley, Hot Springs; Curtis Mathis, Harrison; Lannie Smith, Humphrey; Pat Glascock, Little Rock; Ray Sease, Horatio; Johnny Birdsong, Greenbrier; Roger Carson, Marble Falls; Ken Brown, Bay; Carter Tucker, Melbourne; Bruce James, Fair Oaks; Walter and Charlene Moore, Mena; Alvin Harms, White Oak; Paul Press, Summitt; Minh Van Lam, Ft. Smith.

55. Don Moore, Executive Secretary, recognized the following senior ministers. He quoted scripture from Titus and Dr. Maurice Hurley, North Little Rock, led in a prayer of thanksgiving for the senior ministers: Maurice Hurley, North Little Rock; Hugh Owen, Malvern; Lloyd Sparkman, Little Rock; Hoyle Haire, Booneville; D.C. McAtee, Forrest City; H.E. Williams, Walnut Ridge; O.L. Bayless, Hot Springs; Carl Goodson, Arkadelphia; Aubrey Halsell, Hot Springs; Erwin L. McDonald, Little Rock; W.O. Taylor, Melbourne; Bernes Selph, Benton; Dennis James, Harrison; Ralph Douglas, Pine Bluff; R.H. Dorris, North Little Rock; Pete Cragar, Perryville; R.A. Bone, Clinton; Alvin Harms, White Oak; Harold White, England; Jesse Reed, Little Rock; Melvin Rice, Pine Bluff; Gib Williams, Stephens; Ray McClung, Hot Springs; Walter Moore, Mena; Don Hook, Little Rock; Chester Roten, Leslie; J.E. Clark, Boxley.

56. The Christian Civic Foundation of Arkansas was given by Edward W. Harris, Executive Director. Don Hook moved the adoption of the Christian Civic Foundation report. Seconded and carried.

Voted: Adjust Time for Printed Program

57. Executive Secretary Don Moore moved to extend the time for the program. Seconded and carried.

58. The time for Memorial Moments was led by Don Hook, Little Rock, using the text Hebrew 9:25 and Ecclesiastes 9:5. Those remembered were: Dr. T.K. Rucker, Little Rock; Clyde White, former Arkansan, Colorado; Mrs. Ray Branscum, Little Rock. The memorial service was concluded with prayer by Don Hook.

Voted: To Adopt Report on Resolutions

59. The remainder of the report from the Resolutions Committee was presented by Clyde Glazener, chairman, Resolutions Committee.

RESOLUTION #3 - ALCOHOLIC BEVERAGES

WHEREAS, alcoholic beverage interests continue to have a multi-million dollar strangle hold on our society;

BE IT RESOLVED, that local, state, and national governmental leaders and legislative bodies be encouraged to act promptly in enacting and enforcing laws to prohibit those interests from using the media in effectively equating success in sports, family life and business with consumption of alcoholic beverages. This type publicity is harmful particularly for children, youth and young adults; and

BE IT FURTHER RESOLVED, that Governor Frank White be strongly commended for the formation of a special task force against drunk driving and that the 1983 Arkansas Legislature sessions give serious consideration to its recommendations and any others that would help correct the tragic problem of drunk driving in Arkansas.

James McDaniel moved the adoption of Resolution No. 3. Seconded and carried.

RESOLUTION #4 - SEPARATION OF CHURCH AND STATE

WHEREAS, Historically, Baptists have supported and defended provisions for full religious liberty and the separation of church and state, as provided in the Constitution of the United States; and

WHEREAS, other denominations, as well as individuals, have shared our concern for religious freedom; and

WHEREAS, the emphasis of our Baptist witness regarding the gospel of Jesus Christ is in the home and through daily witness of the local congregation. Baptist must not depend on the state to expedite the Great Commission;

THEREFORE, BE IT RESOLVED That Arkansas Baptists reaffirm their strong commitment to the historic principles of religious liberty and the separation of church and state; and

BE IT FURTHER RESOLVED, that we reassert our long standing belief that public money be used exclusively for public purposes, rather than for sectarian purposes; and

BE IT FINALLY RESOLVED, that Baptists be called upon to exercise Christian citizenship in opposing any legislation or action by government agencies which would hinder or promote government entanglement in religion or would otherwise erode the principle of separation of church and state.

Jimmy Sheffield moved the adoption of Resolution No. 4. Seconded and carried.

RESOLUTION #5 - ANTI-SEMITISM

WHEREAS, Christians are profoundly indebted to the ancient Hebrew nation because of its contribution to our faith; and

WHEREAS, Baptist and Jews share a common heritage of persecution and suffering for conscience sake; and

WHEREAS, Prejudice against any person on the basis of race, religion, or nationality is contrary to the spirit of Christ; and

WHEREAS, Anti-Semitism occasionally emerges in our state; and

WHEREAS, Christians believe that God loves all the people of the world;

BE IT THEREFORE RESOLVED, That we commend our Arkansas Baptist State Convention leaders as sincere friendship and meaningful dialogue is sought with our Jewish neighbors.

Jere Mitchell moved the adoption of Resolution No. 5. Seconded and carried.

RESOLUTION #6 - WORLD HUNGER

WHEREAS, rice, poultry, livestock and other food products in Arkansas are already effectively helping to alleviate domestic and world hunger;

BE IT RESOLVED, that Arkansas Baptists and churches continue to pray for and encourage these food producers in efforts to grow, market wisely and share these God given blessings for the positive benefit of mankind; and

BE IT FURTHER RESOLVED, that Arkansas Baptists continue to give prayerful support to the Arkansas Baptist World Hunger Committee, the Arkansas Interfaith Hunger Task Force and to agencies such as The Agri Mission Fellowship, Heifer Project International and the recently established Arkansas Rice Depot.

James McDaniel moved the adoption of Resolution No.6. Seconded and carried.

RESOLUTION #7 - CHRISTIAN CIVIC FOUNDATION

WHEREAS, The Arkansas Christian Civic Foundation continues to exert a positive influence for civic righteousness in our state; and

WHEREAS, the great need for such an organization continues to exist;

BE IT RESOLVED, That the Arkansas Baptist State Convention, its churches and associations, continue to give prayerful and regular financial support;

BE IT FURTHER RESOLVED, That the outgoing Executive Director, Edward W. Harris, be highly commended for the excellent leadership he has given.

Jimmy Sheffield moved the adoption of Resolution No. 7. Seconded and carried.

RESOLUTION #8 - PEACE

WHEREAS, Baptists are initially concerned both about requirements for an adequate national defense and about promoting peace with justice; and

WHEREAS, Arkansas Baptists desire clear biblical guidance and information, particularly regarding nuclear arms;

BE IT RESOLVED, that we reaffirm our faith in the Prince of Peace and recommit ourselves to work for peace with justice.

Jere Mitchell moved the adoption of Resolution No. 8. Seconded and carried.

RESOLUTION #9 - TUITION TAX CREDIT

WHEREAS, there is continued pressure to support passage of parochial school aid legislation in the form of tuition tax credits; and

WHEREAS, such credits have already been declared unconstitutional; and

WHEREAS, these tax credits offer financial aid to those who need it least; and

WHEREAS, such would be destructive of the public school system in this nation; and

WHEREAS, the financial burden to the nation would be inordinately high in a time of cut backs in federal aid to public education; and

WHEREAS, tuition tax credits would encourage government intrusion into religious affairs which follows in the wake of federal subsidies;

BE IT RESOLVED, that the Arkansas Baptist State Convention reaffirm its opposition to the tuition tax credits.

Clyde Glazener moved the adoption of Resolution No. 9. Seconded. Following discussion, motion carried.

**Voted: To Limit Expenditures not Previously Studied
and Recommended that Might be Introduced by Messengers
at Convention**

60. Carl Overton moved that "motions made by messengers dealing with the internal operations or programs of an agency, institution or the Executive Board shall be referred to the elected board of the appropriate body for consideration, and report to the constituency and to the next convention in annual session. Any expenditure of funds up to \$2,500 not already studied by the Executive Board shall be referred to that body for consideration and for a report to the next convention in annual session. Upon a two-thirds vote of the messengers present and voting, items dealing with internal operations, or finances, will be considered at a subsequent session of the same convention as arranged by the Order of Business Committee." Seconded. Following discussion, motion carried.

Voted: To Dedicate Annual

61. Carl Overton moved that the 1982 annual be dedicated to T.K. Rucker. Seconded and carried.

62. W.O. Vaught, Little Rock, asked that by common consent a telegram be sent from the convention to Billy Cook, a former Arkansan, congratulating him on being elected president of the Oklahoma convention.

63. John Wright introduced Elias Golonka, missionary to the United Nations, New York. Dr. Golonka spoke regarding his missionary work. He is with the Home Mission Board. Special music was by Clarence White. The Senior Adult Choir, First, Arkadelphia, presented choral music under the direction of Lyn Worthen.

64. Dean Dickens continued the Bible study in 1 Peter in the time allotted for Gene Garrison, Oklahoma City. Dr. Garrison, speaker for this session, was unable to come due to weather conditions. Clarence White led the messengers in singing, "When I Survey the Wonderous Cross".

65. President Miller recognized the 1983 officers of the Convention. Bill Probasco, Conway, First Vice President. Allan Thrasher, Booneville, Second Vice President. The one hundred twenty-ninth session in the 134th year was adjourned with prayer by Hugh Owen.

 MESSENGERS BY ASSOCIATION AND CHURCH

ARKANSAS VALLEY:

Brinkley, First — Robert G. Anderson, Glenn Hodge, Barry Linville, Robert C. Loewer, James McDaniel, Charles D. Traylor, Leslie Willis
 Clarendon, First — Michael Anders
 Friendship — David G. Shackelford, D. Suzanne Shackelford
 Helena, First — Mrs. Billy F. Hammonds, Billy F. Hammonds, David Tinsley, Janice Tinsley
 Marianna, First — Ted Houston
 Marvell, First — Bob Harper, Mrs. Welda Harper
 Moro — John Collier, Walter Gillenwater, Charles W. Jones, Jesse Smith
 West Helena, First — Carl Fawcett, Wayne E. Riley
 West Helena, Second — Rev. James Guthrie, Mrs. James (Rita) Guthrie

ASHLEY:

Crossett, First — Al Sparkman
 Gardner — Raymond Carpenter
 Hamburg, First — Tommy Cunningham, Susan Cunningham, Norman Lewis, Pauline Lewis
 Montrose, Mt. Pleasant — Dudley Baxter, Mrs. Dudley Baxter
 Meridian — Daniel M. Webb
 North Crossett, First — Mitchell Bryant
 Temple — John Johnston, Joel Moody, Mrs. Joyce Moody

BARTHOLOMEW:

Immanuel — Brandon Willey, Vera Worley, Frank Worley
 Monticello, First — Dennis M. Dodson
 Monticello, Second — W.W. Nutt, John Robbins, Richard L. Wade
 Northside — James W. Hickman
 Warren, First — Milton Cowling
 Wilmar — William W. Fowler, Raymond H. Reed, Mrs. Raymond H. Reed

BENTON:

Bella Vista — George L. O'Neel, Don Wright
 Bentonville, First — Kent Holt
 Cave Springs, Lakeview — Phil Largent
 Centerton, First — Wayne Lindsay, Cathey Lindsay
 Decatur, First — A.E. Maines
 Faith — Arthur Page, Mrs. Betty Page
 Gum Springs — Bruce Holland
 Lakeside — Robert H. Burk, Patricia J. Burk
 Monte Ne — Larry Mack Mills
 Open Door — Rex Easterling
 Rogers, First — Bedford Jackson, Eva Jackson, Truett King, Ben J. Rowell, June Rowell, Peggy Wakefield, Sam Wakefield
 Ro-Lynn Mills — E.W. Taylor, Mrs. E.W. Taylor

Siloam Springs, First — Thomas M. Billings, Gregg Greenway
Sulphur Springs, First — Melvin Coffelt, Jean Coffelt

BIG CREEK:

Flora — Darwin Anderson
Viola, First — Estelle Williams, Leonard Williams

BLACK RIVER:

Alicia — Jerry Holcomb, Marvin Reynolds
Black Rock, First Southern — John O. McMullen
Calvary, Walnut Ridge — James Linck, Carl Looney, Mrs. Jessie Looney,
Everett Palmer, E.F. Savage, Mrs. Nellie Savage
Campbell Station — H.E. Williams, Mrs. H.E. Williams
College City — Mrs. Barbara Atchison, John Atchison, Billy Walker, Mrs.
Margaret Walker
Diaz — J.R. Hull
Immanuel, Newport — Diane Frie, Dickie L. Frie
Imboden, First — James K. Newnam, Mrs. James Newnam
New Hope, Hardy — Lendol Jackson, Mrs. Lendol Jackson
Newport, First — Mrs. J.W. Camery, Allison M. Crawley, Gene Crawley,
Marie Evans, Jerry M. Frankum, Jr., Mrs. Melvin Gordon, Mrs. Jack
Grimes, Mrs. Cecil Guthrie, Cecil Guthrie
Old Walnut Ridge — Randy P. Magar
Swifton — Ben Nettles, Mrs. Teresa K. Nettles
Tuckerman, First — Lannie Younger
Walnut Ridge, First — R. Scott Allison, Gerald A. Bounds, Steve Corder, Earl
Humble, D. Jack Nicholas, Mrs. D. Jack Nicholas, Joy Ring, Jeff Teague,
Jim Tillman, Mrs. Jerry Ann Winters
Williford, Spring Lake — Ron Daniell

BUCKNER:

Fellowship — Harold L. McConnell, Goldan R. Milam
Haw Creek — Glen Wagner, Ann Wagner
Mansfield, First — Johnnie N. Darr
Midland, First — Carol L. Presson, Robert E. Presson
Waldron, First — Nelson Wilhelm

BUCKVILLE: None**CADDO RIVER:**

Amity, First — Matthew R. Watson
Glenwood, First — Bruce A. Swihart
Lake Ouachita — Edward L. Sudbery
Mt. Ida, First — Carl Bunch, Alice E. Bunch, James C. Walker, Mary L.
Walker
Norman, First — John H. Graves, Mrs. John H. Graves
Oden, First — Joe Toombs

CALVARY:

Augusta, First — Martin Thielen
 Beebe, First — Mrs. Harold Brewer, Harold Brewer, Polly Brown, Thomas C.
 Brown, Eva McCullough
 Central, Bald Knob — James Box, Bill Hill, Frances Hill
 Grace — Lloyd H. Anderson
 Higginson, First — Bobby R. Cook
 Hunter, First — Steve Wright, Jan Wright
 Judsonia, First — Ray Meador, Sherry Meador
 McRae, First — Lester Aldridge
 Morton — Charles Mays
 Kensett, First — Donald Settles, Eddie Settles
 Pangburn, First — Betty Butler, Charles Christie
 Patterson, First — Sam Herrin, Mrs. Sam Herrin
 Searcy, First — David D. Crouch, Gary Hook, Ken Moore, Mrs. Ken Moore,
 Gib Williams, Mrs. Gib Williams
 Searcy, Second — L. Bert Edwards, Margie Edwards
 Temple — Mrs. Becky Harrison, Mrs. Wynnette Hughes, Charles O'Neal,
 Patty O'Neal, Janis Thompson, Jim Wiley
 Trinity — John D. Baker
 Tupelo, First — Richard D. Perry, Valerie Perry
 Valley — William M. Burnett

CAREY:

Beardon, First — W.R. Rogers, Mrs. W.R. Rogers
 Calvary, Camden — Jimmie L. Taylor, Betty J. Taylor
 Fordyce, First — Don R. Williams, Jerry L. Smith
 New Hope — Rick Hyde

CAROLINE:

Biscoe, First — Tom Haskins
 Cabot, First — Angus Emerson
 Caney Creek — Wayne Edwards, Teresa Edwards
 Carlisle, First — Charles Chesser, Mrs. Charles Chesser, Paul D. Chesser, Mrs.
 Bobby L. Glover, Roy T. Johnson, Zora Johnson, Marjorie Williams
 Cocklebur — Wiley Magee
 Coy — J.E. Walls, W. Harold White
 Des Arc, First — Jack J. Bledsoe, Mrs. Jack J. Bledsoe
 DeValls Bluff, First — M.M. Hill
 England, First — Eileen Ball, Jeff P. Cheatham, Mrs. Harold White
 Hazen, First — Kelley Grubbs
 Immanuel, Carlisle — James D. Byrum, Mrs. James D. Byrum, Danny Loretz
 Keo — Jim Freeman, Brenda Freeman, Leola Goff
 Lonoke — W.T. Byrum, Mrs. W.T. Byrum, E.D. Simpson, Sue Stewart
 Oak Grove — Roy F. Lewis, Betty C. Lewis
 Toltec — Bert Thomas, Martha Thomas
 Ward, First — Bill Hilburn

CENTENNIAL:

Almyra, First — Delton J. Cooper, Mrs. Delton J. Cooper, David Hillman,
 Janis Hillman, Walter Hillman, Karen Hillman, Betty Hillman, Webster
 Hillman
 Faith — R.G. Merritt, Mrs. R.G. Merritt
 Southside — E.A. Pipkins
 St. Charles — Gary Henson
 Stuttgart, First — Ron Chandler, Joel Faircloth, Jerre R. Hassell, Kenneth L.
 Stogsdill, Barbara Stogsdill

CENTRAL:

Barcelona Road — Tim Reddin, Mrs. Tim Reddin
 Benton, First — John O. Reed, Mrs. John O. Reed, B.K. Selph, Mrs. B.K.
 Selph, Thomas R. Tutor
 Benton, Trinity — Harold Stephens
 Buie — Ruby M. Harris, Elsie Stubblefield
 Calvary — Ed Adcock, Oscar N. Golden, Russell Howard
 Central — James E. Hill, Jr., Carl Overton, Mrs. Carl Overton
 Highland Heights — Richard Carr, Henry Hart, Eddie L. McCord, Margie M.
 McCord, Debbie Smith, James Sawyer, Bob Stuckley, Herbert West
 Hilldale — Don Ellis, Lorene Ellis, Wister Morris, Margie Morris
 Hot Springs, Second — O.L. Bayless, Mrs. O.L. Bayless, W.C. Garland, Mrs.
 Jenine Garland, Ray McClung, Mrs. Ray McClung, Les Stanley, Mrs. Les
 Stanley
 Hot Springs, First — T.A. Anderberg, Clara Anderberg, Doug Dickens, Earl
 McWherter, Roy Remont, Betty Remont, Bob Sowell
 Hurricane Lake — R.B. Crotts, Darrell Gray, Clarence Shell, Virginia Shell
 Lake Hamilton — Richard L. Johnson
 Lakeshore Heights — R.B. King
 Lee Chapel — R.M. Blackwood, Ouida Blackwood
 Leonard Street — Mike Talley
 Lonsdale — Bill J. Holcomb, Melba Holcomb
 Malvern, Third — Ron Hall, Jim Ingram, Mrs. R.C. Livingston, Bonnie
 Mahaffey, Hugh Owen, Mrs. Hugh Owen, Pat Titsworth
 Mt. Vernon — Van Harness, Lisa Harness, Charles McColloch
 Memorial — Paul Bledsoe, Mrs. Paul Bledsoe
 Old Union — Don Chesser, Mrs. Don Chesser, Daniel Lynch, Rita Lynch
 Salem — Rudy Davis, Jim Harris, Larry Stock
 Sheridan, North Main — Charles Holcomb
 Pleasant Hill — Andy A. Kerr, Alice Kerr, Herman Miller, J.W. Whitley, Mrs.
 Naomi Whitley

CLEAR CREEK:

Alma, First — Jerry W. Satterfield
 Dyer, First — Leroy Rogers
 Clear Creek, Southern — Billy G. Kimbrough, Mrs. Leota Kimbrough
 Concord — George W. Domerese
 Hartman — Henry Magee

Kibler — Bill Milam
 Lamar — Henry Applegate, Jorene Applegate
 Mountainburg, First — Kim Wagner, LeRoy Wagner
 Mulberry, First — Danny J. Veteto
 Oak Grove — Wayne B. Davis
 Ozark, First — John Matthews, Charles O. Mayo

CONCORD:

Bluff Avenue — T.J. Richardson
 Booneville, First — D. Hoyle Haire, Mrs. D. Hoyle Haire, Allen D. Thrasher
 Branch, First — Benny Grant
 Calvary — Charles L. Whedbee, Ivalee Whedbee
 Charleston, First — Larry Horne
 East Side — Lew King, Wally Portmann
 First Southern Central — James Hughes
 Ft. Smith, First — Bill Bennett, Ken Lilly, Mrs. Ken Lilly
 Glendale — Tom Casey
 Greenwood, First — Elva Adams, Milton James, Larry Sherman
 Immanuel — Steve Wilks, James R. Zeltner
 Jenny Lind — Carrol D. Walters
 Magazine, First — David Rouse
 Northside, Ft. Smith — Lawrence W. Lewis
 Northside, Charleston — Terry D. Floyd, Lawrence W. Lewis
 Oak Cliff — Jack Bettis
 Phoenix Village — Billie Munson, Steve Munson
 Spradling — Ron Williamson
 Temple — J. Elton Pennington, Retha Pennington
 Windsor Park — Curtis Shatley, Bill Sutton

CONWAY-PERRY:

Harmony — Malcolm Sample
 Morrilton, First — W. Coy Sample
 Perryville, First — Refus Caldwell, Elizabeth Gustavus, Louis Gustavus, Sue
 Howard, William F. Howard, James Threet, Hazel Wallace
 Solgohachia — J.P. Cragar, Mrs. J.P. Cragar

CURRENT-GAINS:

Biggers — Bill Jenkins, Linda Jenkins
 Calvary — Bob Kinnett
 Corning, First — John Colbert, William D. Hayes
 New Hope — Tom Kinder
 Oak Grove — Glen Collins
 Piggott, First — William P. Oakley, Alan Parks
 Shannon — Oba T. Ford, Oma K. Ford
 Shiloh — Loy Culver, Bill Hutchings, Loretta Hutchings
 Rector, First — Horace Pruett, Almarita Pruett, Guy M. Whitney
 Reyno, First — Jim Acklin, Jean Acklin

DARDANELLE-RUSSELLVILLE:

Atkins, First — Ira Taylor
 Bakers Creek — Raymond Palmer
 Calvary — Mark Brookhart, Jackson K. Cowger, Mrs. Thelma Cowger
 Danville, First — J.D. Hethcoat, Bobby J. Walker, Mrs. Johney Walker
 Dardanelle, First — Tony Berry, Ann Berry, Joe Morris, Etta Jo Morris
 Dover, First — Don Hankins, Irene Harness, Kent Hartman, Bill Laffoon
 East Point — Irby W. Bryan
 Immanuel, Danville — Forrest Moudy, Lance Witt, Connie Witt
 London, First — Ken Reece
 Plainview, First — Larry Thomas
 Pottsville — Jack W. McKinna, Mary F. McKinna
 Rover — James W. Johnson, Mrs. James W. Johnson
 Russellville, First — David Branton, Mrs. Jane Bryant, John Bynum, David
 Murdoch, Neil Jackson, David Miller, James Pate, Jack T. Riley, Patty
 Riley
 Russellville, Second — Robert Grummer, Lou Ann Grummer, William J. Ladd,
 Tom Lindley

DELTA:

Bellaire — Dan Threet
 Dermott — Thomas G. Darter, Tom Spurlock, Mrs. Tom C. Spurlock, Sr.,
 Norris Stevens, Mrs. Norris Stevens
 Eudora — Randy Rankin, Earl E. Verser, Jr., Jimmy Wallace, Richard Gates
 Kelso — Sardis Bever, Mrs. Sardis Bever
 Lake Village, First — Marc Cramsey, Hazel Cramsey, Harold Elmore,
 Elizabeth Elmore
 Montrose — John A. Williams
 McGehee, First — Mason W. Crary
 Northside — J.P. Cheatham, Mrs. J.P. Cheatham, John H. Hall
 Portland — Ray Williams
 South McGehee — Houston Austin
 Tillar, First — Klois Hargis, Margie Hargis
 Wilmot — Kenneth W. Overton, Mrs. Kenneth Overton

FAULKNER:

Beryl — Lawrence Vowan
 Conway, First — Richard Boyles, William L. Probasco
 Conway, Second — Dennis H. Bergfeld, Clyde W. Coleman, Larry Pillow,
 Geneva Pillow, Pam Risner, William West
 Greenbrier, First — John Birdsong, Belinda Birdsong
 Harlan Park — Leonard "Red" Baker, Deb Sanders, Hester Sanders
 Pleasant Grove — Harrison Johns
 Pickles Gap — Bill Kreis, Mrs. Doris Kreis, D. Pierce Wilcox
 Saltillo Heights — Duty Edwards, Wallace L. Koone
 Wooster, First — Robert Hartness, John Ray

GARLAND:

Emmaus, Arkadelphia — James R. Davis, Shirley Davis
 Emmanuel, Hot Springs — Steve Butler
 Grand Avenue — Diane Barber, Betty Berry, Gene Ellis, Clytee Harness, Mrs. June Harness, Joe Lingo, Mrs. Joe Lingo, Cynthia Naven, Larry Plummer, Mrs. Jane Plummer
 Harvey's Chapel — Marvin E. James, Lora A. James, Johnny Taylor, Mrs. Evelyn Taylor, Kenneth Thompson, Zelma Thompson
 Jessville — Eugene Anderson, Aubrey C. Halsell, Mrs. Aubrey C. Halsell, David Smith
 Mountain Pine — Kathy Graves, Phillip Graves
 Mountain Valley — Joe Anderson
 Park Place — Henry Bulthouse, Mrs. Henry Bulthouse, Tom Harris, Floye McMoran, Mrs. H.D. Voegele
 Rector Heights — Gene Bates, Clarence Hill

GREENE:

Alexander — John Edwards
 Calvary — James Branscum
 Center Hill — Kerry Ann Stewart, Frank E. Stewart
 Finch — Clyde R. Morris
 Marmaduke — George F. Fink
 Paragould, First — Barbara Bird, Winfred Bridges, Mrs. Winfred Bridges, Carroll Gibson, Mrs. Carroll Gibson, Amos Greer, Mrs. Amos Greer, Alfred Psalmonds
 Robbs Chapel — Wilburn D. Griggs
 Rosewood — James E. Swafford, Nadgerine Swafford
 Vines Chappel — Charles Abanathy, Mrs. Charles Abanathy
 Walcott — Melvin Poe
 West View — Gary D. Fulton

HARMONY:

Centennial — Wayne Blue
 Central — Dennis J. Davis, Luther A. McCampbell
 Dollorway — Edward Harrison, Jr.
 Douglas — Mrs. Gene Reynolds
 Dumas, First — Vesta Baudine, Rick Erwin, Mrs. R.E. Hagood, Herbert Holley
 East Side — Clyde D. Jones
 Forrest Park — William L. Ferren, Margaret Ferren, Steve Meeks
 Gould — Johnny E. Ross, Mrs. Cherie A. Ross, Dewie Williams
 Grady — Kyle Johnson
 Greenlee — Jimmy Watson, Mrs. Jimmy Watson
 Green Meadows — Robert D. Howie
 Hardin — W. David Chappell, Mrs. E.A. Richmond, W.H. Werninger, Mrs. W.H. Werninger
 Hickory Grove — E.C. Cloud, Mrs. E.C. Cloud
 Humphrey — Lannie W. Smith
 Immanuel — Mike Huckabee, Ron Prater, Bruce Rodtwick

Kingsland — Cline D. Ellis, Mrs. Cline D. Ellis
 Lee Memorial — J. Ronald Condren, Judy Condren, Lynn Getsay
 Linwood — Chuck Young
 Matthews Memorial — Edgar W. Bryann, III, Mrs. Edgar W. Bryann, III, Ray Edmonson
 New Life — Bill H. Fitzhugh, Flem Sexton
 Oak Grove — E.V. Appling
 Pine Bluff, First — James E. Byrd, Rosalee Dempsey, Ralph Douglas, Mrs. Blanche Douglas, John H. McClanahan, Benny McCracken
 Rison — J.T. Harvill, Mrs. George Ann Harvill
 Shepherd Hill — Carol Bledsoe, Robert Bledsoe, Robert Wells, Charlene Wells
 South Side — J.W. Atchison
 Star City, First — Gene Stacks
 Watson Chapel — Lindsay Crain, M.L. Faler, Jimmy Shults, Mrs. Jimmy Shults, Dewayne Tanton

INDEPENDENCE:

Batesville, First — Don A. Nall, David M. Tate, Jr., Hazel Tate
 Calvary — John W. Heird, Andrea Heird
 Cord — Gerald G. Kausler, Shirley Kausler, Charles Osborne, Nell Osborne
 Desha — Paul Huskey
 Emmanuel — Billy Goyne
 Floral — Jack Porter, Mrs. Jack Porter
 Mountain View — William V. Philliber, Mrs. William V. Philliber
 Mount Zion — Ray Taffar, Penny Taffar
 Northside — Noble R. Wiles, Mrs. Noble Wiles
 Pilgrims Rest — Lonnie L. Busby, Fannie Busby
 Rosie — Leslie M. Riherd, Mrs. Leslie M. Riherd
 West — Randy Maxwell, Mrs. Randy Maxwell, J.D. Passmore, Mrs. J.D. Passmore, David W. Tohlen

LIBERTY:

Camden — Randy Pegues, Carbon Sims, Mrs. Carbon Sims, Mrs. Roy S. Snider
 Ebenezer — John C. Jenkins, Patty Jenkins
 El Dorado, First — Don B. Harbuck, Elizabeth Harbuck
 El Dorado, Second — Robert Blann, Nan Owens
 Hillside — Larry Danks, Greg Kirksey, Pam Kirksey
 Huttig — Jim Horton, Mrs. Pat Horton
 Maple Avenue — Edgar T. Glover, Irma Glover
 Norphlet — Gerald S. Perry, Mrs. Gerald Perry
 Parkview — Lawrence W. Harrison, Mrs. Lawrence W. Harrison, Tommy Robertson, Mrs. Tommy Robertson
 Smackover, First — Robert W. McDaniel
 Strong — David L. Wilson, Laura Wilson
 Southside — Terrell Harrison, II, Dixie Harrison
 Three Creeks — Lowell Snow, Peggy Snow
 Union — Ron Flurry, Mrs. Roy Flurry

West Side — Jerry M. Wilson, Mrs. Jerry M. Wilson

LITTLE RED RIVER:

Center Ridge — Earl Croxton, Mrs. Earl Croxton

Fairfield Bay — Clarence H. Holland, Ruby Holland

Heber Springs, First — George Cotton, Billy G. Gresham, Mrs. Joan Gresham,
Jim Little, Jess Lunsford, Mrs. Lois Lunsford, Charles Treadway

Palestine — Vernon R. Payne, Sheila M. Payne

Quitman — Bill Williams

South Side — Myrtle Ballard, A. Kay Mansell, David Miller, Mrs. David
Miller, John Patrick Patchin

LITTLE RIVER:

Ashdown — Jerry Winfield, Jane Winfield

Central — Mrs. Russell Clearman, Russell J. Clearman

Foreman — Duaine Blackmore, Deanna Blackmore

Horatio — L. Ray Sease

Nashville — John Holston

Oak Grove — Terry Fox

Ridgeway — Steve Tanner

Lakeside — Ralph C. Lindsay, Harold Davis

MISSISSIPPI:

Blytheville, First — Jay Close, Mrs. Jay Close, J. Edward North, Dave Ross,
Henry G. West, Mrs. Viana West

Dell — Curtis H. Downs, Sula W. Downs

Leachville — Jimmy W. Anderson, LeRoy Carter, Mrs. LeRoy Carter

Leachville, Second — Monte L. Shinkle

Manila — William E. Piercy

Osceola — John Dresbach, Kenneth S. Sulcer, Mrs. Kenneth S. Sulcer

Wilson — Ty Berry

Yarbro — Trent Edwards

MT. ZION:

Bay — Ken Brown, Mrs. Ken Brown

Bowman — Ron Langston

Central — R. Wilbur Herring, Mrs. R. Wilbur Herring, David Jackson, Dennis
R. Jones, Frank Lady, Mrs. Frank Lady, Donny Liles, Mike Martin, Jeff
Randolph, Myrl Smith

Fisher Street — Bobby Connerley

Friendly Hope — Don Vuncannon, Wanda Vuncannon

Jonesboro, First — Dennis Coop, Mrs. Dennis Coop, Arliss Dickerson, Debbie
Harless, Emil D. Williams, Mrs. Emil D. Williams

Lake City, First — Phillip W. Smith

Monette, First — Billy D. Bronaugh, Shirley A. Bronaugh, Ernest W. Parker

Mount Pisgah — Bob Cook, Dave Montalbano

Nettleton — S. Mikael Carrier, James B. Turner, Jr.

Walnut Street — C.A. Johnson, Mrs. C.A. Johnson

NORTH ARKANSAS:

Beaver Lake — Elmer Griever, Jr.
 Bellefonte — Charles H. Taylor
 Berryville — Rich Kincl, Kay Kincl
 Boxley — James E. Clark, Mrs. James E. Clark
 Eagle Heights — Mrs. Dale James, Dennis James, Jack Ramsey
 Fairfield Bay — George A. Marlette, Anne L. Marlette
 Gravel Ridge — Don Miller
 Harrison — Roger V. Logan, Anna Mathis, Curtis Mathis, Merle Milligan, Jean
 Milligan, David W. Perry, Lucia Perry, Elizabeth Taylor
 Lead Hill — Marshall Boggs, Celia Boggs
 Marble Falls — Roger Carson
 Marshall, First — Sid Byler, Sherry Byler
 Northvale — S.D. Hacker
 Parthenon — Paul E. Taylor
 South Side — Jim Thomas, Mary K. Thomas, Kenneth Threet, Clinton Walker,
 Beulah Walker
 Union — Dale F. Taylor, Jr., Dale F. Taylor
 Woodland Heights — J.A. Hogan, Mrs. J.A. Hogan

NORTH CENTRAL:

Clinton, First — Dorothy Doshier, Donna Hall, Nathan Lewis, Mildred Rixse,
 Frank Shell, Carolyn Shell
 Fairfield Bay — A. Hilton Lane, Martha Lane
 Friendship — James M. Evans, Mrs. James M. Evans
 Immanuel — Thurman Elliott, Dexter Rogers
 Leslie — Elbert Warren, Kathryn Warren

NORTH PULASKI:

Amboy — Garland Brackett, Mrs. Garland Brackett, Wayne Ferguson, Thelma
 Turner
 Baring Cross — Glen Chambers, Roy V. Cook, Jr., Louis Criswell, R.H. Dorris,
 Mrs. R.H. Dorris, Jerry Hogan, Mrs. Jerry Hogan, Gladys James, Harry
 Trulove, Lyn Yielding
 Berea — Warren Lieblong, Mrs. Warren Lieblong, Shirley Munnerlyn
 Bethany — Alfred R. Cullum, Vada Cullum
 Calvary — Vaughn Bennett, Finis Kirby, Paul McClung, Linda McClung, T.C.
 Rosel, Tuffy Rosel
 Cedar Heights — Shelly L. Gathright
 Central — Bernie Bjorkman, Nadine Bjorkman, Ronald Ford, Greg Jackson,
 Geneva Saults, David Vosburg
 Gethsemane — John H. Baw, Edward J. Heater, Mrs. E.J. Heater, K. Alvin
 Pitt, Herman F. Vaughn, Louis Vaughn, Darsie Whiteside
 Graves Memorial — James Thomason
 Gravel Ridge — Carel Norman, C.L. Phillips
 Highway — Larry Ballard, Jack Cunningham, Larry D. Tyler
 Indianhead — J. Frank Jones, Dorothy J. Jones

Jacksonville, First — Mary Ellen Bowmen, Mary Alice Cole, L.L. Huey, Rose Jones, Mabel Lamb, Donald W. Parks, Marguerite Shearer, Bob Stender, Harvey J. Webb, Lois Wilson
 Jacksonville, Second — Ron Raines
 Levy — Otto J. Brown, Bobbie Coors, Jane Dill, B.P. Elmore, W.J. Waymack, Jr., Doris Waymack
 Maumelle — Craig Swyller, Steve Wilkes, Carol Wilkes
 Military Road — Holland T. Ball
 North Little Rock, First — J.C. Meyers, Thomas M. Ross, Mrs. Thomas M. Ross
 Park Hill — S. Cary Heard, Maurice Hurley, Betty Jo Lacy, Erwin L. McDonald, Robert O. Pruett, Ben Quinney, Jimmie Sheffield, Everett Sneed, Dow Stogsdill, Lehman Webb
 Pike Avenue — Dwight Davis, Lex H. Eaker
 Remount — Tim McMinn, Richard Spinks, Dorothy Spinks
 Runyan — Eugene Ryan
 Sherwood, First — Joy Faucett, Darriel Scott, Barbara Shirley, Jim Shirley, Crawford Welch
 Sylvan Hills, First — Hardy Bell, Don Moseley, Rick Smith
 Unity — Wayne Pickens, C.M. Younce, Elsie T. Younce
 Zion Hill — Richard Avey, Melanie Avey, Rickey Bridges, Jimmy Hammons

OUACHITA:

Acorn — Ed Newton, Nancy Newton
 Cherry Hill — B.J. Edwards, Lennie Edwards
 Dallas Avenue — Dell Alley, Charles P. Ayres, Fredarica Ayres, Roy V. Conatser, Janice G. Conatser
 DeQueen — Brenda Gore, Victor Gore, Eddie Reed, Carolyn Reed
 Hatfield — Joe E. Campbell, Linda Campbell
 Mena, First — Jimmy Barrentine, David Fried, Mrs. David Fried, Dillard S. Miller, Mrs. Dillard S. Miller, Walter Moore, Charlean Moore, Richard Rose, Mrs. Richard Rose
 Wickes — A.C. Lyles, Billie Lyles

PULASKI:

Alexander — Thompson Aaron
 Archview — Robert Diemer, Mrs. Robert Diemer, Clyde Vire, Janet Vire
 Brookwood — John S. Ashcraft, Howard Bledsoe, Helen Bledsoe, Bob James
 Calvary — Martin Babb, L.L. Collins, Jr., Cleo Collins, Dwayne Fischer, Clyde Glazener, Glenn Hickey, Julia Ketner, Bob Metcalf, Harold Stocks, Jesse Reed
 Cross Road — Jessie Foster
 Crystal Hill — Gene Brown, Joyce Brown, Sidney Carswell, Kenneth Davis, Ruth Davis, J.L. Harvey, Jennie Kirkpatrick
 Douglasville — Glen H. Smith
 East End — Helen Daniels, R.D. Harrington, Mrs. R.D. Harrington, Merle Poe, David Woodrow

- First Southern, Bryant — Terry Ray Kinney, Bill H. Lewis, Mrs. Bill H. Lewis
Forrest Highlands — Max Deaton, Johnny Jackson, Sr., Carleene Jackson
Geyer Springs — Johnny Biggs, James Burleson, Mike Curry, Glen Ennes, Bob
Parker, Pete Petty, Paul R. Sanders, Kay Sanders, Jim Williams, Bob
Barnett
Green Memorial — Charles M. Atkinson, Mrs. Charles M. Atkinson
Hebron — Nick Farley
Immanuel — E. Amon Baker, Charles Barfield, Elma Cobb, Nancy Cooper,
Glendon Grober, Don Hook, Mrs. Don Hook, W.O. Vaught, Dale Ward
Indian Springs — Ray Branscum, Fred Fleming, Shirley Smart
Ironton — Carl McCumpsey, Johnnie McCumpsey
Lakeshore — Martha Cash, Wilson Deese, Bill Falkner, Tom Logue, Doug
McWhirter
Life Line — Gerald Jackson, Ruby Jackson, Conway Sawyers, Marcy Sawyers,
George Sims, Gerald Taylor, Catherine Taylor, Joe Williams
Little Rock, First — Doug Alexander, Jerry Johnson, Sol Kirby, Mrs. Eileen
Kirby, Ed Rogers, John B. Wright, Jeanne Wright
Little Rock, Second — George A. Peters, Mrs. George Peters, Bob Klutts,
Barbara Long, Larry Maddox
Martindale — Bob Crabb, Martha Crabb
Nalls Memorial — John Lindsey, Daniel H. O'Neal, Mary Lue O'Neal
Natural Steps — D.M. Johnston, Mrs. Dale M. Johnston
North Point — Chester S. Maynard, Mrs. Chester S. Maynard
Olivet — C. Lamar Lifer
Parkway Place — Lawson Hatfield, Dennis L. McCrackin, Lloyd A. Sparkman,
James M. Wilson
Plainview — Harold W. Chandler
Pine Grove — Verne Wickliffe, Vickie Wickliffe
Pulaski Heights — Ralph Davis, Larry Henderson, Betty Kennedy, Margaret
Kolb, Frank Nunnally, James Smalley, James Walker, Mattie Walker
Reynolds — Homer Haltom
Rosedale — J.R. DeBusk, Mrs. J.R. DeBusk, Hart Moore
Shady Grove — William R. Passmore
Shannon Hills — Floyd Emmerling
Sheridan, First — Samuel Adkins
South Highland — Fred H. Findley, Jr., Kathy Findley, Eva Hatch, Jack
Thomas, Joyce Thomas, Bernice Thompson
Sunset Lane — Ronne Brazil, Frank Chandler, Edward Edmondson
Trinity — Cathy Cotnam, Joy Haggard, Phyllis Vanlandingham
Tyler Street — Harold Hightower, Buzz Suddeth
Vimy Ridge Immanuel — W.W. Dishongh, Mrs. W.W. Dishongh, Mrs. Osie
Dee Miller, Mrs. Jim Robertson
West Side — Mildred J. Boyles, Hoyt A. Swift, William H. Ward, James
Walthall
Woodlawn — Ledell Bailey, Gene Naramore, Jean Naramore, Edith Grigson,
Doris Snyder

RED RIVER:

Arkadelphia, First — Linda Anderson, Ed Coulter, Gary Glisson, Daniel Grant, Harold Johnson, Gene Petty, Bob Stagg, Tom Turner, Vester Wolber, Lyndell P. Worthen, Jr.
 Arkadelphia, Second — Larry Bone, Charles D. Conner, Mrs. Charles D. Conner, Randy Garner
 Beech Street — Gregory T. Stanley
 Curtis — Dean Smothers, Judy Smothers
 Malvern, First — Roy Franklin, Lucille Franklin, David E. Moore, Ray Sims
 Mt. Olive — Howard Bishop, Bill Frazier, John Small
 Nashville, First — Jim Power, Glen Power, Bill Waller
 Richwoods — Mark Baber, Fred Ball, Brenton C. Powell
 Shady Grove — Mike Coker
 Shiloh — Vance C. Rucker

ROCKY BAYOU:

Belview — Bob Richardson
 Calico Rock — Charles N. Lewis, Ann Lewis
 Cherokee Village — David Coleman, Frances Coleman, Jim Edwards, Nellie Edwards
 Franklin — Homer M. Robertson, Mrs. Homer M. Robertson
 Hardy — Bernard Beasley
 Horseshoe Bend — Nicholas F. Hartness
 Melbourne, First — Manuel Macks, Euna Faye Macks, John E. Miller, W.O. Taylor, Carter Tucker, Pauline Tucker, Lesley Tucker
 Mt. Pleasant Southern — Darol Hankins
 Sage — Tim Porter, Sabia Porter
 Zion — J.R. Wiles

SOUTHWEST:

Beech Street — J.W. L. Adams, Jr., Mrs. Geraldyn S. Adams, Carroll Caldwell, Stephen Stege, J.D. Webb
 Bradley — Staton Posey, Dorothy Posey
 Calvary — Harry T. Kennedy
 Canfield — Wiley S. Drake, Barbara Drake
 Central — Don Fellers, Jon M. Stubblefield, Mrs. Jon M. Stubblefield
 Fouke — Dale A. Wooten
 Genoa — H.G. Rhea, Emma Jean Rhea
 Highland Hills — James Lindsey, Mrs. James Lindsey
 Hope, First — Terry L. Dwiggins, Mrs. Terry L. Dwiggins, Guy Grigg, Mrs. Guy Grigg, Robert L. Gross, Mrs. Jewel V. Moore, Jr., Richard T. Stiltner, Joyce Stiltner, Mel Thrash, Rose Thrash
 Immanuel, Texarkana — William V. Garner
 Lewisville, First — Bruce Tippit, Kathy Tippit
 Memorial — Roy McLeod
 Shiloh Memorial — Michael Shy
 Stamps — Johnny Baker, Josephine Baker

TRI-COUNTY:

Calvary — Lynwood Henderson, Lorene Henderson
Cherry Valley — Tommy Gerrish
Emmanuel — Fred Gay
Fair Oaks — Bruce James
Forrest City, First — D.C. McAtee, Mrs. D.C. McAtee, Kerry Powell, Gary
B. Scott, Mrs. Gary Scott, Doug Turner, Tate Woodruff, Fern Woodruff
Fitzgerald — R.W. Massey, Mrs. R.W. Massey
Marion, First — Eugene Ray
Parkin — Gary D. Brown, Julie Brown, Johnny Green, Mrs. Johnny Green
Pine Tree — Tommy W. Stacy
Turrell — Herbert Rowland
Union Avenue — Shelby Bittle, Ann Bittle
West Memphis, First — Marvin Fitts, Jean Fitts, Thomas A. Hinson, Mrs.
Thomas A. Hinson, Jimmy Millikin
Wheatley — Mike Fowler
West Memphis, Second — Jack Auten, Kathy Auten, J.E. Neal, Jr., Pauline
Neal, Tom Pitman
Wayne — Earl Cumbie, Melony Cumbie, John R. Maddox, Mrs. John R.
Maddox, Ken Miles, Robert F. Tucker, Mrs. Robert F. Tucker

TRINITY:

Central — Wilfred Martin
Greenfield — Charlie Winters
Harrisburg, First — Captain Lovell, Ruby Lovell
Marked Tree — James R. Strait
Trumann — Nodell Dennis, Jimmie L. Garner, Evelyn J. Garner
Tyronza — Glen D. Hurst

WASHINGTON-MADISON:

Brush Creek — Wendell C. Long, Pam Long
Elmdale — Larry R. Lashley
Farmington, First — Travis W. Fullwood, Janice D. Fullwood
Fayetteville, First — Raye Nell Dyer, Jamie Jones, Jere D. Mitchell, Mrs. Jere
D. Mitchell
Immanuel — H.O. Bailey, Flora Bailey, Terrel Gordon, Bernard Rusert, Mrs.
Glenda Rusert
Sonora — B.R. Stockton, Helen Stockton
Springdale — Clifford L. Palmer, Mrs. Clifford Palmer
Sulphur City — J.B. Kyger, Hetty Kyger
University — Kenneth E. Evans, Mary Lou Evans, H.D. McCarty, Shirley
McCarty

WHITE RIVER:

Arkana — Troy Melton
Cotter — Edward L. Powers, Mrs. Edward L. Powers
East Side — Max Fletcher

Flippin, First — Terry Eaton

Mountain Home, First — Melba Burgess, Barney Larry, Deborah Larry, Mrs.

Boyd Margason, Paul Seal, Beryl Seal

Pyatt — Gordon Melton

Summit — Paul E. Press

OTHER CHURCHES:

New Life, Pine Bluff — James Rushing

EXECUTIVE BOARD

L.L. Collins, Jr., Interim Executive Secretary

Dr. Ken Lilly of Fort Smith has served as Executive Board President for the year. Serving with him were Cary Heard, North Little Rock, Program Committee Chairman; Jerry Wilson, ElDorado, Finance Committee Chairman; Kerry Powell, Forrest City, Operating Committee Chairman; and Eddie McCord, Benton, Nominating Committee Chairman. Meetings of the Board were held December 8, 1981, and August 26, 1982.

Called Session

For the third time in the history of Arkansas Baptists the Arkansas Baptist State Convention met in a called session on January 26, 1982, for the purpose of approving purchase of the building and land at 601 West Capitol Avenue, Little Rock, across the street from the present Baptist Building. The property is also adjacent to the Baptist Building's present parking lot. The recommendation was presented and approved by unanimous vote by more than 700 messengers.

Personnel Matters

Debbie Harless was employed as Associate Baptist Student Union Director, Arkansas State University, Jonesboro, effective October 1, 1981.

Freddie Pike was employed as Adult and Growth Consultant/Associate Director of Sunday School, effective December 1, 1981.

Steve Masters was employed as Baptist Student Director, Arkansas Tech, Russellville, effective June 1, 1982.

Pam Taylor was employed as Associate Baptist Student, University of Arkansas at Little Rock, effective August 1, 1982.

OTHER ACTIONS

The 1981 Cooperative Program Overage was disbursed by the Executive Board as follows:

Southwide Causes	\$148,542.48
Employee Bonuses	15,088.54
Arkansas Baptist Newsmagazine	30,000.00
Bold Missions Revival Honarariums-Evangelisms	10,000.00
Ouachita Baptist University	62,304.74
Southern Baptist College	31,149.19
	<hr/>
	\$297,084.95

The 1983 Budget (see pages20-21) is the first year for the new budget formula adopted by the 1981 Convention.

(1) 1983 BUDGET PROPOSAL

I. STATE CAUSES

1. Administration	\$ 103,501.00
2. Business Services	204,387.00
3. Departments:	
(1) Annuity - Operating	19,100.00
(2) Arkansas Baptist Assembly - Operating	140,654.00
(3) Baptist Student Union - Operating Buildings	426,278.00 107,277.00
(4) Brotherhood	78,948.00
(5) Camp Paron - Operating Improvements	42,384.00 52,065.00
(6) Christian Life Council	65,150.00
(7) Church Music	105,766.00
(8) Church Training	139,450.00
(9) Communications	33,521.00
(10) Cooperative Ministries with National Baptists	92,788.00
(11) Evangelism	150,134.00
(12) Ministry of Crisis Support	69,227.00
(13) Missions	286,570.00
(14) Stewardship	91,634.00
(15) Sunday School	190,386.00
4. Other Services:	
(1) Baptist Building Debt	\$ 72,000.00
(2) Baptist Building Improvements	35,000.00
(3) Reserve for Employee Benefits	56,000.00
(4) Contingency	11,000.00
(5) Convention	75,000.00
(6) Historical Commission	8,645.00
(7) Annuity Dues	182,600.00
(8) Christian Civic Foundation	26,000.00
(9) Statewide Church Leadership Training	22,000.00
(10) New Mission Sites	69,138.00
(11) Camp Hart	840.00
5. Woman's Missionary Union	203,355.00
6. Capital Needs	53,499.00
7. Printing	80,000.00
TOTAL EXECUTIVE BOARD PROGRAMS	\$3,294,297.00

8. Arkansas Baptist Family & Child Care	\$ 313,773.00
9. Arkansas Baptist Foundation	189,991.00
10. Arkansas Baptist Newsmagazine	166,227.00
11. Christian Education	\$ 2,194,712.00
(1) Ouachita Baptist University	(1,678,044.00)
(2) Southern Baptist College	(419,510.00)
(3) Ministerial Education Loan Fund	(97,158.00)
Total State Programs	<u>\$ 6,159,000.00</u>
II. TOTAL SOUTHERN BAPTIST CONVENTION	<u>\$ 3,841,000.00</u>
TOTAL BUDGET	<u><u>\$10,000,000.00</u></u>

1983 SALARY, HOUSE, AND TRAVEL SCHEDULE

(Executive Board Staff)

	Salary and House Department Allowance*	Travel
ADMINISTRATION		
Moore	\$46,825	\$12,634
Faucett	16,026	
ANNUITY		
Bjorkman	\$20,920	\$ 2,000
BAPTIST STUDENT UNION		
Logue	\$31,787	\$14,296
Sims	25,636	
Gilbert	21,066	
Anderson	11,140	
Local Directors		
Loyd	\$18,621	
Boyles	20,227	
Dickerson	24,994	
Glisson	18,621	
Weaver	18,621	
Smalley	20,891	
McCauley	20,891	
Jones	24,994	
Dyer	18,116	
Harless	18,116	
Masters	18,116	
BUSINESS SERVICES		
Collins	\$36,489	\$ 8,639
Bauer	16,463	
Stokes	15,600	

Smith	16,026	
Tyler	21,541	
BROTHERHOOD		
Guthrie	\$26,718	\$ 5,296
CAMP PARON		
Threet	\$14,997	\$ 600
CHRISTIAN LIFE COUNCIL		
Parker	\$30,108	\$ 6,021
CHURCH MUSIC		
Keathley	\$30,108	\$ 7,785
Ennes	21,704	
CHURCH TRAINING		
Holley	\$30,108	\$14,850
Jackson	22,985	
Falkner	22,362	
EVANGELISM		
Shell	\$27,584	\$ 9,855
Associate, State Evangelist	**	
Kent	21,704	
MINISTRY OF CRISIS SUPPORT		
McGriff	\$26,718	\$ 4,700
MISSIONS		
Sawyers	\$30,108	\$48,326
Petty	22,362	
Webb	22,362	
Sisk	22,362	
Cash	22,362	
Preuett	20,798	
Copeland	20,798	
Lumpkin	21,383	
Remont	21,383	
Williams	22,514	
McCracken	20,227	
NATIONAL BAPTISTS		
Ferguson	\$29,226	\$ 5,200
SILOAM SPRINGS ASSEMBLY		
Devor	\$18,010	\$ 2,000

STEWARDSHIP

Walker	\$29,226	\$ 6,050
--------	----------	----------

SUNDAY SCHOOL

Hatfield	\$32,648	\$17,977
Pike	24,939	
Babb	22,362	
Ratton	22,985	
Children's Consultant	**	

WOMAN'S MISSIONARY UNION

Ketner	\$26,770	\$15,500
Lacy	22,240	
Porterfield	19,248	
Glascock	19,248	

Ordained employees have a portion of their compensation designated as housing allowance for income purposes, but the amounts designated for this purpose vary according to individual circumstances.

**Indicates a vacant position.

(2) SOUTHERN BAPTIST COLLEGE

The Executive Board recommends to the Arkansas Baptist State Convention that Southern Baptist College be permitted to offer the baccalaureate degree in accordance with their request made on July 16, 1981.

ANNUITY

Mrs. Nadine Bjorkman, Arkansas Representative

Solid growth and expanding achievements characterize the current state of affairs of the Annuity Board of the Southern Baptist Convention in Dallas, Texas.

"Despite the unusual challenges of 1981, we are reporting record numbers in assets, benefits paid and member accounts. The decline in the stock market and the uncertainty over the future of the economy make our work difficult. However, it is the desire of the Annuity Board staff as we work harder 'to strive to contribute something' to the churches and agencies of the Southern Baptist Convention," said Darold H. Morgan, president of the Annuity Board.

As of June 30, 1982, the total assets held in trust by the Annuity Board totaled \$939,199,196. This is an increase of \$90,243,432 over June 30, 1981.

Premiums and dues through the first two quarters of this year reached a record \$44,090,415. A year earlier, the total was \$34,581,980.

As of June 30 this year, the Board paid a record \$19,159,248 in benefits to 18,866 annuitants, more than 360 of whom live in Arkansas.

Through June 30, 1982 a total of 22,536 churches and associations were participating in the Southern Baptist Retirement Program with 32,598 employees.

The number of new retirement applications received in Arkansas to this date (9-10-82) is 58. More than 200 have upgraded retirement participation and four new

churches have entered the program. At least six churches have come back into the plan from inactive status.

The Church Insurance Program in Arkansas has shown a marked increase with 341 employers, 311 members have health insurance, 472 have life insurance and 132 with disability income protection.

The following Baptist agencies participate in the retirement program in Arkansas:

Arkansas Baptist State Convention
 Arkansas Baptist Family and Child Care Services
 Arkansas Baptist Foundation
 Arkansas Baptist Newsmagazine
 Baptist Medical Center, Little Rock (chaplains)
 Ouachita Baptist University
 Southern Baptist College

Thank you for the privilege of serving in Arkansas. Please call me or the Annuity Board when we can be helpful, 207 Baptist Building, Little Rock (501) 376-4791 or the toll free Dallas office: 1-800-527-9003/9010.

ARKANSAS BAPTIST ASSEMBLY

Lawson Hatfield, Director

Thank you for making the assembly at Siloam Springs the good season it was. During the six weeks a total of 5528 full time campers were enrolled. Of this number 263 made professions of faith and 47 signed commitment cards indicating an interest in full time church related vocations. There were 331 rededications. The table below gives week by week information.

Week	Campers	Professions Of Faith	Church Related Vocations	Rededications
1	945	32	7	35
2	937	32	11	41
3	788	39	3	48
4	956	41	6	36
5	1077	85	10	115
6	825	34	10	56
	5528	263	47	331

Of the totals there were 1125 4th, 5th, and 6th graders enrolled at the Children's Park with 94 faculty members, or a total of 1219. There were 114 professions of faith and 89 rededications.

At the Children's Building, preschoolers through the 3rd grade, there were 243 enrolled.

Most campers were impressed with the improvement at the tabernacle with white insulated ceiling, and new grey walls both inside and outside. The most effective improvement was the installation and use of overhead doors on the two open walls. Some folks actually complained of getting too cold. Another great improvement was the new shop for our resident manager. What many campers did not see was a vast underground waste water disposal system for the dining hall. Our thanks to Mr. Gene

Devor, his crew, and to Arkansas Baptists for financial support for these improvements.

Improvements planned for next year include enlarging and improving the dining hall. This enlargement will provide fifty percent more table space, and the dining area will be cooler. Other improvements which we hope we can make, depending on time and budget, include enclosing the Adult Bible teaching pavilion, enlarging the children's tabernacle, improvements at the Business Office and at the snack shack. Other improvements on the agenda include upgrading the sound systems in both tabernacles.

There are seven weeks of assembly planned for 1982. In addition the facilities are rented to four other summer camping groups and several winter-time retreats are administered.

BAPTIST STUDENT UNION

Tom J. Logue, Director

Third Century Endowment Campaign

1. The full \$1,000,000 goal was reached in September. Money coming in now will pay for the costs of the campaign. The success of the campaign has been a gift of God and a victory for Baptist student work in Arkansas.
2. Over 400 churches have been involved in the campaign.
3. Over 400 individuals are contributing to the campaign and have already given over \$150,000.
4. Earnings are already at work.
 - (1) We have 9 Student-to-Student workers on the campuses this fall who would not be there were it not for the campaign.
 - (a) Eight are serving on Arkansas campuses.
 - (b) One, Diane O'Connell, is serving in Chicago.
 - (2) Most of our community colleges have part-time BSU directors.
 - (3) The BSU work in Utah-Idaho has been helped through the Third Century fund, as well as Iowa and Illinois.

Personnel Changes

1. Doug Thorne is our new part-time director at Arkansas College.
2. Linda Anderson is our new interim director at Ouachita.
3. Steve Masters has become our new BSU director at Arkansas Tech.
4. Pat Ramsey is our new part-time BSU director at College of the Ozarks.
5. Pam Taylor is our new associate director at UALR.
6. Debbie Harless is our new associate director at Arkansas State University.
7. Bill Henley is our new part-time director at Southwest Tech at Camden.
8. John Gilbert is now director of all community college work.
 - (a) D.C. McAtee is serving as part-time BSU director at Eastern Arkansas Community College.
 - (b) Raymond Routon is serving as part-time BSU director at Mississippi County Community College.

Missions and Evangelism

1. We have had 42 summer missionaries, appointed and supported by their fellow students, on the field this summer. Perhaps as many as another 40 of our students were appointed by the Home Mission Board.
2. Each year our summer missionaries report several hundred professions of faith.
3. We now have over 1,500 international students studying in Arkansas. Each year all of these are invited to our International Retreat.

Thanks

To Arkansas Baptists for their continuing support of Baptist student work on 27 Arkansas campuses. On half of these campuses, Baptist Student Union is the only Christian group at work.

BROTHERHOOD

Neal Guthrie, Director

It has been a great year for Brotherhood ministries. All areas of Brotherhood work, Baptist Men, Royal Ambassador, Renewal, World Mission Conferences, have seen an increase in enrollment, mission awareness and mission action. This has happened because of the tireless work of laymen in the churches and associations. Brotherhood Directors, Royal Ambassador Directors and Counselors, lay leadership of all types make things happen.

We have seen new ministries evolve this year such as work with elderly, world hunger, resort, laymen crusades, disaster relief, direct mission projects, prison, military, apartment dwellers, youth service, and the list goes on.

Royal Ambassadors enjoyed a great Congress in May with over 1200 attending. A great celebration service was held in the Levy Baptist Church and then the Congress closed with the State R.A. Track Meet held at North Little Rock Northeast Stadium.

The first two weeks of June saw two good R.A. Camps and a weekend of boys and their dads. Camps have as their main task to instill in boys knowledge of their goals in life through mission awareness, campcraft, nature, recreation and wholesome Christian fellowship. All this can be found at beautiful Camp Paron and boys keep coming back each year for more.

In July a group of Pioneer Adventure R.A.'s (Sr. High), worked on a mission project in Roanoke, Virginia. As an added benefit, the group spent three days in Washington, D.C. as guest of our Congressmen. The group had numerous experiences that will always have a lasting effect on their lives and the churches represented.

Disaster Relief continues to become a big project for Baptist Men. The Disaster Relief Mobile Unit was used on the first mission following a tornado in Marion, Illinois. All systems worked as over a 1000 meals were served in the three days the unit was on the job. The unit is based at Little Rock and serves the State as well as out of state needs. Baptist Men of Arkansas are taking this project in stride with their zeal to see a lost and dying world reached for Christ using up-to-date methods. A workshop to help train workers in Disaster Relief is scheduled for August 27-28.

Seven area Brotherhood conferences will be held this fall to help leadership in all

phases of Brotherhood work do a better job. Training for Baptist Men, Royal Ambassador, Mission Action, Renewal leadership will be offered.

On October 15-16, a Baptist Men Retreat will be held at Camp Paron. Men will gather to camp overnight and enjoy a time of fellowship and inspiration around the camp fire. On Saturday, inspirational speakers, music, and fellowship will be enjoyed. This should be a great event for those who attend.

During the Thanksgiving holidays a group of Baptist Men will travel to Florida to help on a mission project in Big Cypress Camp. The men will be part of a laymen crusade and will be doing leader training in Brotherhood work as well as some construction projects. This project is in cooperation with the Baptist Association for Seminole Indians in Florida.

Baptist Men of Arkansas are constructing a new Chapel at Camp Paron. This much needed facility will be used by campers and church for many years to come.

Royal Ambassadors of Arkansas are constructing a Braille Trail (nature trail for the blind) in Burns Park in North Little Rock. This will be the third trail of its kind in the nation. Already this project has created a lot of interest as boys from as far away as Virginia are planning to help on the construction. The trail should be open by Spring of 1983.

The year closes out with National Royal Ambassador Week, November 7-13. An R.A. Fellowship Lunch will be held on November 13 in Little Rock. This is a change from the usual dinner held on Monday night. A special lunch meal, inspirational speeches and great entertainment will fill the day's events. Last year 500 attended this meeting. Get your reservations in early. We will be kicking off our 75th anniversary with this event with festivities of all kinds.

Brotherhood ministries seek to accomplish its task of mission awareness and mission action in many ways. It's a learn and do organization—the only organization in the church that is specifically designed to do this for men and boys. Sound interesting? Let us help you begin a total Brotherhood ministry in your church.

BUSINESS SERVICES

L.L. Collins, Jr., Director

The function of the Division of Business Services for the Arkansas Baptist Convention is that of providing support for all of the Executive Board departments of the Arkansas Baptist State Convention. It is also a function of Business Services to play a supportive role for Arkansas Baptists as a whole. The nature of that support is to enable these departments to function more efficiently in ministry and to help them in realizing the maximum use of the financial resources provided by Southern Baptist of Arkansas.

The utilization of computer resources continues at a level limited by the equipment and there is still a real need to expand these resources. Specific plans will be delayed until a new executive secretary has been selected.

In order to facilitate the work and provide for specific needs a new department called "Communications" has been established. This department includes the PBX, tract room and library.

The building purchased at the called Convention in January is still under lease. If

the present occupants remain until the lease expires, we should have occupancy on July 1, 1983. The occupants do, however, have a sixty day extension option.

At the writing of this report we have on trial lease a Xerox "9500". This facilitates printing to a high degree.

It is the commitment of the Division of Business Services to continue to supply the necessary support of the operation of Executive Board programs of Arkansas Baptists while at the same time emphasizing the greater stewardship of the total mission task of the Arkansas Baptist State Convention.

CAMP PARON

Robert Ferguson, Business Manager

Camp Paron, located 45 miles west of Little Rock, on State Highway 9, consists of 263 acres of beautiful rolling forested hills, and open grassy areas with dormitory type facilities for 210 persons. Situated adjacent to Ouachita National Forest, the setting is ideal for church and convention groups to "come aside from their busy schedules to enjoy the beauty and serenity it affords."

From July 1, 1981 to June 30, 1982, thirty-five groups have used the facilities with total attendance of 3,167.

Summer youth camp schedules include two weeks for National Baptists, two weeks for Royal Ambassadors, four weeks for Girls in Action, two weeks for local church camps, and eight overnight groups.

October 4-8 will be the Statewide Pastors' Conference. We also have six weekend reservations from October to December with open dates for others who may apply.

Chapel construction plans are progressing. The footings were poured August 5th. Neal Guthrie, State Brotherhood Director, is interested in contacting volunteers for all phases of the chapel building program. Please call or write him if your laymen would help. We are working with the "Camps and Assemblies" committee of our State Executive Board. Bill Milam is chairman and will be studying the suggested master plan for land use as submitted by the Architectural Department of our Sunday School in Nashville, Tennessee. Any suggestions you may have to improve the service or facilities will be appreciated.

Reverend James Threet is Resident Camp Manager. Information concerning facilities, rates, and dates available, can be secured by writing or calling Robert Ferguson, 525 W. Capitol, Post Office Box 552, Little Rock, Arkansas 72203 - (501) 376-4791 in the Baptist Building.

CHRISTIAN LIFE COUNCIL

Robert A. Parker, Director

The Christian Life Council is in its fourth year, having started July 1, 1979. It continues to work directly with and for the Arkansas Baptist State Convention and its agencies. Relating to the Christian Life Commission of the Southern Baptist Convention, the Christian Life Council continues to encourage churches and individuals to be aware of the ethical implications of the gospel in such aspects of daily living as family life, human relations, moral issues, economic life, citizenship and public affairs.

The director serves as liaison between the Arkansas State Convention and the Christian Civic Foundation of Arkansas. On occasion, he worked with that agency dealing with moral issues specifically related to alcohol and other dangerous drugs, pornography and gambling.

Much time has been spent dealing with the wide-spread problem of domestic and world hunger. Working with the Arkansas Baptist World Hunger Committee, the director is also co-chairman of the Arkansas Interfaith Hunger Task Force. This year he is chairman of the Task Force's Ingathering held annually at the Arkansas State Fairgrounds the weekend before Thanksgiving. He also serves on the advisory committees of the Central Arkansas Food Bank, the Rice Bank and the Heifer Project International, headquartered in Little Rock.

Definitive work has also been done while relating to the National Conference of Christians and Jews, the Baptist Joint Committee on Public Affairs, Americans United for Separation of Church and State, the Fellowship of Christian Athletes and the recently organized Lord's Day Alliance of Central Arkansas. Many letters have been sent and phone calls made to Arkansas State and National Legislators with regards to matters affecting the lives of all Arkansans.

The Christian Life Council continues to serve as a resource agency regarding many social concerns. The director has again this year spoken to church, associational meetings and to camp and assembly groups. Thousands of pertinent brochures have been distributed and many articles written for publication by the Arkansas Baptist Newsmagazine.

CHURCH MUSIC

Ervin Keathley, Director

Purpose: To assist churches and associations in establishing, improving and enlarging their ministry through music by providing training and performance opportunities, by providing and interpreting resource materials, and by personal assistance and counseling.

Statistical Review: For the seventeenth consecutive year the Church Music Department has shown a gain in enrollment. The Convention recorded a 4.2% increase, while our gain in Arkansas was only 1.6%. This brings our total music ministry enrollment up to 47,661, a numerical gain of 745 over last year.

The largest percentage of growth convention-wide came in the instrumental area, with an increase in handbell ringers of 11.8%. The largest numerical increase was in the area of children's choirs. They registered an enrollment gain of 27,214.

1981-82 Music Department Highlights

I. Leadership Training

1. Associational Music Director Training

Thirteen associations were represented in our annual day of training in January. We reached ten other associations for individual training.

2. Children's Music Leader Conferences

The State Children's Choir Leader Workshop was conducted at Second Baptist Church of Little Rock. A total of 250 persons received training in preschool, younger children and older children's choir leadership.

Our own children's choir specialists continue to be used extensively over the state for training conferences. Their quarterly mail-out to children's choir workers is a very popular and valued resource piece.

3. Volunteer/Part-Time Music Leader Workshop - Camp Paron

Our Volunteer/Part-Time Leader training was expanded to two locations this year for the first time. 115 music leaders and pastors attended the workshop at Camp Paron in February and 68 attended the first workshop conducted on the campus of Southern Baptist College at Walnut Ridge. This event is designed to help music directors and accompanists from our smaller churches, and to provide an in-depth Bible study time for those pastors who attend. Approximately 75 churches were involved this year.

Our plans are to expand to a third area next year in order to make this event more accessible to the music leaders of our smaller churches.

II. Music Tournaments

1. Associational Tournaments

Tournaments were conducted in eleven associations this year. There were approximately 210 participants in the six areas of musical competition. Winners were eligible to compete at the state level.

2. State Tournament

Winners of the State Tournament at Second Baptist Church in Conway were:

Senior High Vocal Solo	Beth Johnson - First, Magazine
Junior High Vocal Solo	Bobby Johnson - Second, Conway
Senior High Song Leading	Kimma Whitford - Beryl, Vilonia
Senior High Hymn Playing	Stacy Smithee - First, Monette
Junior High Hymn Playing	Sheila Marlin - Walnut St., Jonesboro
Jr. High Hymn Playing-Organ	Eddy Caldwell - First, Lake City
8th & 9th Instrumental Solo	Terri Baker - First, Danville
11th & 12th Instrumental Solo	Donna Huddleston - Southside, Fordyce
Jr. High Instrumental Ensemble	Woodwind Trio - Wynne Baptist Church
Sr. High Instrumental Ensemble	Immanuel Strings - Immanuel, Ft. Smith

3. State Vocal Ensemble Jubilee

Winners of the Ensemble Jubilee conducted at Second Baptist in Conway this year were:

Senior High, Small Unamplified	Girls Duet - First, Dardanelle
Senior High, Large Amplified	Chara - First, Mountain Home
Senior High, Large Unamplified	Happy Side - Beech Street, Texarkana
Junior High, Large Unamplified	Girls Ensemble - First, Monette

III. Music Festivals

1. Youth Choir Festivals	13 churches	17 choirs	429 singers
2. Children's Festivals	45 churches	45 choirs	1112 singers
3. Handbell Festival	19 churches	29 choirs	354 ringers
4. Ensemble Jubilee	12 churches	19 ensembles	145 singers

IV. Music Camps

1982 Young Musicians Camp was a tremendous success. We had a total registration of 631, and we had to turn away a few groups this year. There were twenty-three decisions at the closing worship service on Wednesday, led by Mr. Pete Butler and Reverend Clyde Spurgin.

The four major choral works and their directors were: "It Was For Me", Ken Stogsdill; "Sing A Song of Christmas", Gregg Greenway; "Great Men of God", Joy Baker; and "What the Star Saw", Jo Ann Butler.

Music Arkansas for Adults and Youth was conducted the last week of July with an enrollment of 221. Dr. Charles Wright and Mr. Morris Ratley were our choral directors.

A highlight this year was the preparation and presentation of "Choices", a choral work written especially for the junior high age group by Lew King, Minister of Music at East Side Baptist Church in Fort Smith and Mrs. LaNell Thornton of Arlington, Texas. Mrs. Thornton was present to direct the drama and Lew was present for the presentation.

V. Instrumental Emphasis

Keyboard, band, orchestra and handbells are all being used increasingly in the programs of our churches.

Handbells was the 1981-82 instrumental emphasis in Arkansas. The Handbell Workshop at First Baptist Church, Little Rock, was well attended and special techniques in solo and quartet ringing were featured.

Thirty-one choirs from nineteen churches were present at the Handbell Festival in Russellville with a total of 354 ringers.

1982 was the second year for our string program at music camp. It continues to grow in number and quality.

The 1982-83 emphasis will be on keyboard instruments. Our goal is to have a keyboard workshop in every association, led by trained specialists enlisted by the Church Music Department.

VI. New Programs This Year

1. Orientation for New Music Directors

For the first time, we invited approximately twenty music directors who are new to our state to come to the Baptist Building. Our purpose was two-fold: (1) to get acquainted with them and learn what skills they bring to our state, and (2) to acquaint them with the program and personnel of our department and convention.

2. Summer Music Missionary

We have re-activated an old program to assist churches with a special week of music emphasis. Miss Tracey Drake served nine weeks for us this summer.

Seven weeks were spent in local churches where she conducted twenty-classes, covering twelve different musical emphases. She also gave private and class voice and piano lessons when requested. The other two weeks were spent serving on the faculty for our two music camps.

VII. Conclusion

This is the forty-second annual report of the Church Music Department, established in 1941 as a part of the Religious Education Department and later becoming the first State Music Department in the Southern Baptist Convention in 1944.

CHURCH TRAINING DEPARTMENT

Robert Holley, Director

I. Introduction

The Church Training Department's primary role is the equipping of church leadership. In each of its five program assignments, the department's objective is to train leaders in churches and associations. The department's five areas of responsibility include: (1) Church Training, (2) Church Administration, (3) Family Ministry, (4) Church Library-Media and (5) Church Recreation. The programs and projects of the department are directed to pastors, church staff, deacons, church secretaries, Church Training leaders, church library workers, church recreation leaders and leaders who have responsibilities for ministry to families, including single adult and senior adult ministry.

The following report is a summary of the major projects conducted by the department during 1981-82. In addition, the staff of the Church Training Department has been involved in personal consultation with a large number of churches, pastors and other church leaders in response to their requests for assistance.

II. Review of 1981-82

1. Church Training Program

1981-82 has been "The Year of the Church" in Church Training. The youth and adult curriculum materials have given the entire year to a major emphasis on the church and preparation for church growth. This was planned in preparation for the denomination's emphasis on Church Growth Thrust for 1982-83.

The projects conducted by the Church Training Department are designed to help churches strengthen their training program. This is accomplished primarily by training leaders to be more effective in their leadership responsibilities. The following report includes the major projects and events conducted by the department during the past year.

- (1) There are 1,260 churches in the Arkansas Baptist State Convention. They reported a total Church Training enrollment of 78,707 for 1980-81.
- (2) The annual Pastor-Director Retreat was conducted at Camp Paron with 23 pastors and Church Training Directors attending.
- (3) The annual Associational Church Training Leadership Conference was held August 21-22 with 39 associations represented and 102 participants attending.
- (4) Baptist Youth Day was sponsored by the department at Magic Springs

on September 12 with over 7,000 Baptist youth and their leaders in attendance. This event, the largest gathering of Baptist youth in our state, was planned to launch DiscipleLife, a new emphasis on discipleship training for youth.

- (5) The State Church Training Convention was held at Immanuel Church in Little Rock on October 27 with 260 participants attending representing 29 associations and 116 churches. The keynote message at the convention was by Dr. Huber L. Drumwright, Jr., State Executive Secretary until his death on November 2.
 - (6) "M" Night was conducted by 30 associations with a total attendance of 6,427, including 400 pastors and 324 Church Training Directors.
 - (7) District Bible Drills and Speakers' Tournaments were conducted in each of the eight districts of the state in March with 360 participants in the Children's Bible Drill, 43 participants in the Youth Bible Drill and ten participants in the Speakers' Tournament.
 - (8) A presentation on DiscipleLife was made to the youth attending the Youth Music Camp at Ouachita Baptist University.
 - (9) A Conference on Conserving the Results of Evangelism was conducted at the Evangelism Conference January 25-26, 1982. The conference was attended by 51 Directors of Missions and Associational Church Training Directors who were trained to conduct Associational Conferences on Conserving the Results of Evangelism as part of the preparation for the Simultaneous Revivals.
 - (10) A Metro-Youth DiscipleLife Consultation was conducted in the Little Rock-North Little Rock area on September 14-18, 1981. Eighteen churches participated in the personal consultations and 35 Church Training youth leaders attended the Leader Workshop.
 - (11) Department personnel assisted seven associations and 13 churches with other types of leadership training projects.
 - (12) The State Youth Convention was held on April 9 at the Little Rock Convention Center with approximately 4,000 in attendance. Robin Boyd of First Church, West Memphis, was selected to represent our state in the Youth Bible Drill at Ridgecrest. Bryant Moxley of First Church, Heber Springs, was selected to represent our state in the Speakers' Tournament at Glorieta.
 - (13) Twenty-six Associational Church Training Directors were trained during the State Church Growth Thrust Conference in May in preparation for the Associational Church Growth Workshops.
 - (14) Arkansas' first MasterLife Workshop was conducted in May on the Ouachita Campus with 85 participants.
2. Church Administration
- (1) A Deacon Ministry Conference was conducted October 2-3 with 73 participants from 15 churches and five associations.
 - (2) Area Pastoral Leadership Conferences on Church Growth were

conducted in Little Rock and Fort Smith the week of February 22. There were 36 participants from 29 churches in the two-day conferences.

- (3) An ABC's of Church Administration Conference was conducted in Carey Association with 12 churches participating.
- (4) Deacon Ministry Conferences were conducted in four churches.
- (5) A Minister of Education/Youth Seminar was conducted at DeGray State Park April 29-30 with 17 participants.
- (6) Summer Youth Minist Conferences were conducted in three areas of the state the week of April 26 with 55 participants.
- (7) Church Vocations Conferences were conducted during each of the six weeks at Siloam Springs with 109 youth participating.
- (8) Personal consultation was provided to several churches in the work of the Staff Study Committee, Church Council, and Nominating Committee.
- (9) Fifty-two church secretaries participated in a conference and luncheon for church secretaries in October.
- (10) Sixteen Pastoral Ministries Leaders were trained at the State Church Growth Conference in May in preparation for the Associational Church Growth Workshops.

3. Family Ministry

- (1) Two Marriage Enrichment Retreats were conducted with 26 couples participating.
- (2) Marriage Enrichment Retreat Leadership Training was conducted with eight couples participating.
- (3) The state's first Single Adult Conference was held February 19-20 with 356 participants from 79 churches and 22 associations.
- (4) The department sponsored a bus to the Single Adult Labor Day Week-end Conference at Glorieta for 46 participants.
- (5) Thirty-seven senior adults participated in the trip to the Senior Adult Chautauqua at Ridgecrest in October.
- (6) A Conference on Senior Adult Ministry was held on the Ouachita Campus in May with 74 participants.
- (7) Personal assistance was given to six additional churches and to one association in planning for family ministry projects.
- (8) The department cooperated with five other states in sponsoring the Mid-South Senior Adult Convention in Memphis on September 6-8, 1982.

4. Church Library

- (1) A state Media-Library Conference was conducted with 30 participants representing six associations.

- (2) A Media-Library Conference was conducted in conjunction with the Church Training Convention in October with 20 participants.
- (3) Department personnel assisted in a Regional Media-Library Conference at DeGray State Park Lodge with 45 participants from six associations and five states.
- (4) In addition, one other church and one association were given personal assistance with a Media-Library Conference.

5. Church Recreation

- (1) Two associational Church Recreation Conferences were conducted with 29 attending.
- (2) The department promoted participation in the Rec Labs at Glorieta and at Lake Yale Assembly.

III. Preview/1982-83

Two of the three Bold Mission Thrust emphases for 1982-85 are directly related to programs assigned to the Church Training Department. These are Developing Believers and Strengthening Families. The Developing Believers emphasis will receive major attention in 1982-83 in an effort to prepare churches to launch the emphasis in the fall of 1983. The objective of the emphasis is to help churches enlarge and enrich their discipleship training program. The Strengthening Families emphasis will be introduced during the coming year with the major thrust coming in 1984-85.

The following events and projects are scheduled for 1982-83 in addition to association and church projects.

September 12, 1982	Single Adult Day
September 13-17	Metro-Youth Discipleship Consultations
September 20-24	Arkansas Senior Adult Chautauqua - Glorieta
October 1-2	State Deacon Ministry Conference
October 3	High Attendance Night
October 4-8	Arkansas Senior Adult Chautauqua - Ridgcrest
October 11-12	Bold Growth in Discipleship Schools
October 26	Church Training Convention - Immanuel, Little Rock
October 28-30	Marriage Enrichment Retreat - DeGray Lodge
November 22	"M"Night
November 29-December 1	Group Career Assessment
December 10-11	Marriage Enrichment Retreat Leader Training
January 10-11, 1983	Church Library/Media Workshop - Central, North Little Rock
January 17-20	Area Youth-Adult Workshops
January 22-28	Arkansas Rec Lab - Glorieta

February 11-12	Single Adult Conference - Pulaski Heights, Little Rock
February 14-17	DiscipleYouth Regional Conference - Park Hill, North Little Rock
February 21-24	Area Church Administration Workshops
February 26	Developing Believers Launch Meeting
March 7-11	Area Strengthen the Family Conferences
March 11-12	Mini-Rec Lab - Paron
March 13-20	Youth Week
March 19	Associational Baptist Youth Night
March 21-25	District Bible Drills and Speakers' Tournaments 21 - Northwest District - First, Rogers 21 - Southwest District - First, Hope 22 - West Central District - First, Paris 22 - Southeast District - First, Warren 24 - North Central District - First, Mt. View 24 - Northeast District - Central, Jonesboro 25 - Central District - Olivet, Little Rock 25 - East Central District - First, Forrest City
March 24-26	Marriage Enrichment Retreat - Ozark Folk Center, Mountain View
April 1	State Youth Convention - Little Rock
April 11-13	Church Long-Range Planning Regional Seminar
April 18-20	Area Summer Youth Ministry Conferences 18 - Ouachita Baptist University, Arkadelphia 19 - Southern Baptist College, Walnut Ridge 20 - Baptist Building, Little Rock
April 18-22	Baptist Doctrine Study
April 18-22	National Secretary's Conference - Nashville, TN
April 21-23	Minister of Education/Minister of Youth Seminar - DeGray Lodge
May 1	Baptist Senior Adult Day
May 1-8	Christian Home Week
May 2-3	Church Growth Thrust Leadership
May 6-7	Pastor/Deacon Retreat - Paron
May 16-20	MasterLife Workshop - Ouachita Baptist University, Arkadelphia
May 26-28	Senior Adult Conference - Ouachita Baptist University, Arkadelphia
June 4-10	Church Training Youth Conference - Glorieta

June 11-17	Church Training Youth Conference - Ridgecrest
July 21-23	Marriage Enrichment Retreat - Fairfield Bay
August 12-13	Pastor/Director Retreat - Paron
August 12-13	Church Vocations Conference - Ouachita Baptist University, Arkadelphia
August 26-27	Associational Church Training Leadership Conference - Park Hill, North Little Rock
September 1-6	Single Adult Labor Day Weekend - Glorieta
September 10	Baptist Youth Day - Magic Springs
September 11	Single Adult Day
September 19-23	Arkansas Senior Adult Chautauqua - Glorieta
October 2	High Attendance Night
October 3-7	Arkansas Senior Adult Chautauqua - Ridgecrest
October 7-8	State Deacon Ministry Conference
October 10-11	Bold Growth in Discipleship Schools
October 25	Church Training Convention - Immanuel, Little Rock
November 28	"M" Night

COOPERATIVE MINISTRIES WITH NATIONAL BAPTISTS

Robert Ferguson, Director

Cooperative Ministries with National Baptists in Arkansas is a joint effort of the Home Mission Board, SBC, and the Arkansas Baptist State Convention. We seek to relate to National Baptists as brothers and sisters in Christ, and co-workers in various Christian ministries in order that churches and associations may be strengthened and non-christians brought to a saving faith in Christ.

SIX STUDENT SUMMER MISSIONARIES spent 10 weeks in 24 black churches, conducting vacation Bible schools, camps, and youth programs, enrolling 1,525 youth resulting in 24 professions of faith. (summer 1981)

Fifteen college students and 11 seminary students were assisted with **SCHOLARSHIP** program funds totaling \$8,250.00.

BAPTIST STUDENT UNION activities at the University of Arkansas at Pine Bluff, Reverend Lacy Solomon, Director, enrolled over 500 students in Bible classes and various Baptist Student Union sponsored activities.

EXTENSION CENTERS for in-service training enrolled 161 pastors and laymen in Bearden, Lewisville, Little Rock, Pine Bluff, and West Memphis.

"**HART OF THE HILLS**" camp at Paron was attended by 381 campers in a two week program with 42 professions of faith.

Forty-four **LEADERSHIP CLINICS AND INSTITUTES** across the state enrolled 2,987 persons.

JOINT COMMITTEES are organized in Ashely, Liberty, Central, Delta,

Harmony, Tri-County, Pulaski, North Pulaski and Southwest Associations, with other associations studying the idea.

The STATE JOINT COMMITTEE has met twice with representatives from all three cooperating conventions in attendance.

Jointly sponsored AREA FELLOWSHIP MEETINGS were held in Camden, Hot Springs, West Memphis, Little Rock, Hope, Hamburg, and Clinton with a combined attendance of 1,105.

Numerous Joint Baptist WOMEN'S DAY OF PRAYER programs were conducted. We encourage our local and associational women groups to look forward to this date on November 2, 1982.

The first statewide JOINT MEETING OF BAPTIST WOMEN met May 15 at Arkansas Baptist College in Little Rock; Baptist Women from three state conventions participated.

Reverend Harvey Goodman MINISTERIAL STUDENT from Ouachita Baptist University serves as assistant to the CHAPLAIN at Tucker Intermediate Reformatory where young black first offenders are housed. Twelve professions of faith and numerous rededications are registered.

The jointly sponsored STATE EVANGELISM CONFERENCE met January 25-26, 1982 at Park Hill Baptist Church in North Little Rock. Three Baptist State Conventions participated. Attendance was in excess of 2,000.

EVANGELISM

Clarence Shell, Director

This has been another wonderful year of victory in evangelism for our state. The number one goal of evangelism in Arkansas is to share Christ with every lost person. A goal closely related to this is to break the all time baptismal record of our state. This record was set in 1950 with 16,367 people being baptized. Another worthy goal this year was that every church would have a Bold Mission Revival. We have many reports of revivals, crusades, camps and perennial evangelism that give hope of breaking the baptismal record this year.

It is the continual desire of your Evangelism Department to plan and promote the concept of total evangelism. We are committed to obeying the Commission of our Lord found in Matthew 28:19-20 to make, mark and mature disciples. We believe and practice complete New Testament Evangelism.

The following events and programs have emphasized this concept of complete evangelism.

The Evangelism Workshop at Paron proved to be another great success. There were sixty-five leaders present consisting of Directors of Missions, Chairmen of Evangelism, PREP Men and Baptist Building staff personnel. These leaders shared in a refreshing program on personal witnessing. The following emphases were made: Hearing, Sharing, Understanding and Going with the Gospel. Our speakers explored the many different areas of sharing Christ. There was a special emphasis by Howard Ramsey of the Home Mission Board on the new witnessing process, CWT.

Park Hill Baptist Church, North Little Rock was the setting for the Joint

Evangelism Conference. This was a cooperative effort of the Regular Baptist Convention, the Consolidated Baptist Convention and the Arkansas Baptist State Convention. The overall theme of the conference was "Evangelism, Every Christian's Task Through The Church". This was developed under the themes, "Sin, the Tragedy of Humanity", "Love, the Nature of God", "Salvation, Our Only Hope", "Witnessing, By All Means Save Some", and "Evangelism, the Church's Task". The National Baptist speakers and the Southern Baptist speakers complemented each other in a great cooperative effort. The following special conferences helped to equip those attending to do evangelism: "Preparing the Local Church for Revival", "Training Laity in Personal Witnessing", "Women in Witnessing", "The Family in Evangelism", "The Retirees Role in Evangelism", "Youth in Evangelism", "Sunday School Evangelism", "Evangelistic Music", and "Conserving the Results of Evangelism".

Our State Evangelism Conference became a historical event. For the first time in the history of Arkansas Baptists, there was a called convention at this time. The spirit of the Evangelism Conference made a tremendous contribution to the success of the convention.

There is a renewed interest and emphasis in personal witnessing. We had our first National Training Seminar at First, Fayetteville for CWT (Continuing Witness Training). There were forty people trained to go back to the local churches and start a CWT process. We still have a strong emphasis on WIN schools. There were six schools taught this year at Siloam Springs under the direction of our department. The following were teachers in these schools: Clarence Shell, J. Everett Sneed, Bill Howard, Oscar Golden, Billy Hines, and Paul McClung. The WIN school plans are being revised and simplified by the Home Mission Board. This will prove to be a real asset for future training in our churches. We have trained hundreds of our people in these schools to share their faith in Christ.

The evangelism staff has preached several revivals and conducted numerous WIN and WOW schools. Many people have made professions of faith through these efforts. Our department has operated one man short for the past year. We are very hopeful that we can select and elect God's man in the near future.

Fires of evangelism have burned brightly in our camps and assemblies as many boys and girls have been saved. Siloam Springs illustrates this with 263 professions of faith in regular assemblies. Spring Lake Assembly, one of our area camps, had 310 professions of faith in the total camp program. Dardanelle-Russellville Association camp had 78 professions of faith. These mentioned simply serve to illustrate the experiences of camps and assemblies all across our state.

The following materials are available through the Evangelism Department: **Associational Simultaneous Revival Preparation Manual, Area Crusade Preparation Manual**, "A Model Evangelism Plan for a Local Church". These were compiled and written by Clarence Shell. A brochure on WOW Team Strategy and Child Evangelism has been prepared by Wes Kent. We have numerous other materials through our department that are prepared by the Home Mission Board staff.

The revival tent has been used in crusades at Hoxie; Oak Bowery; South Fork, Gurdon; Faith, Texarkana; Spring Lake, Williford; Sulphur Springs, Pine Bluff; and Calico Rock. The tent has been used these past five years and has deteriorated to the point that it is necessary to purchase a new tent. This will be a cooperative effort

between our department and the Mass Evangelism Department of the Home Mission Board. The new tent should be ready for use this next year.

Area Evangelism Conferences were conducted in Central, Jonesboro; Eagle Heights, Harrison; Oak Grove, Van Buren; First Cullendale, Camden. There were 458 in attendance. Special seminars were led by Clarence Shell, Wes Kent, Ervin Keathley and Gerald Taylor. Dr. Leonard Sanderson, former Director of Evangelism for the Home Mission Board and Louisiana Convention, was our featured speaker.

The Bold Mission Simultaneous Revivals in our state were a great success. Reports from associations show that many victories were experienced. Forty-one of our associations in the state had an organized effort in simultaneous revivals. Our state convention dispensed to the associations \$10,000.00 for publicity in these revival efforts. The associational leadership is to be commended for their cooperative effort in this great movement.

The Evangelism Workshop will be conducted at Camp Paron December 9-10. The theme of the workshop is "Let's Go Fishing". This will be developed under the emphasis of the Call, the Concern, Commitment and Courage to do personal evangelism. The Directors of Missions, Chairmen of Evangelism, PREP Men and Baptist Building leaders will be challenged to a dynamic outreach program that will share Jesus with every lost person in Arkansas.

January 9 is Commitment Witnessing Day. Every pastor is challenged to preach on witnessing and call his people to a definite commitment.

January 24-25 is the date for our State Evangelism Conference. We will meet with Geyer Springs First Baptist Church, Little Rock, Reverend Paul Sanders, pastor. The overall theme of the conference is "Developing Believers in Lifestyle Witnessing". This will be developed under the following emphases: "Conversion", "Characteristics", "Channels", "Commitment", and "Continuing" in a witnessing lifestyle. D.L. Lowrie, pastor of First Baptist Church, Lubbock, Texas will be the Bible teacher. Adrian Rogers, pastor of Bellvue Baptist Church, Memphis, will be one of the featured speakers. One of the new features of the Evangelism Conference is a former president of the Arkansas Convention will be speaking in each session. These are the following: Dr. Wilbur Herring, Don Hook, Tommy Hinson, Don Moore, and Dr. B.K. Selph.

We will have two National Training Seminars for the CWT in 1983. The first will be at South Side Baptist Church, Pine Bluff, March 14-17. The fall seminar will be at Mount Olive Baptist Church, Crossett, September 26-29. Many of our pastors have expressed a desire to attend one of these seminars and start the process in their church.

There will be a Growing An Evangelistic Church Seminar at Camp Paron, March 2-4. We will make an attempt to have at least one person from each association attend this seminar. Dr. Frank Crumpler from the Home Mission Board will be here to direct and teach.

We are continuing to see serious efforts in the area of student evangelism. We are seeing serious efforts and increases in the number of young people who are receiving witness training across our state. We praise the Lord for this type of effort.

Much of the training that is being done in student evangelism is done during our summer camps. Training is offered each week at the Arkansas Baptist State Assembly

at Siloam Springs. 235 campers were trained at Siloam in 1982. The teachers at the assembly were Wes Kent of the Arkansas Baptist State Convention, Doug Cotter of Little Rock, Milt Loftis of Alma, Tom Stover of Perryville, and Ed Simpson of Lonoke.

We are encouraging all association operated camps to offer youth witness training as a part of their curriculum material each year. The WOW (Win Our World) materials are used for these camp situations. WOW is a witness training method designed especially for young people. We received reports of 556 youth trained in association camps in 1982. Those reporting WOW training in their camps were Liberty, Black River, Little Red River, Conway-Perry, Garland, and Concord Associations. Black River Association reported the largest number of youth being trained in personal evangelism with 162 receiving instruction. Garland Association trained 144 young people. There will be many young people sharing their faith in Christ as a result of the witness training received during 1982. We are already receiving reports in our office from the youth themselves who have led friends to Christ and need more witnessing materials from our office!

There were 27 new WOW teachers certified during this past year making a total of 96 available WOW teachers in Arkansas at this date. We will be doubling the WOW training that is given at the Arkansas Baptist State Assembly during the summer of 1983. There will be two sessions of WOW offered each week of the assembly in 1983.

The TELL (Training for Evangelistic Lifestyle and Leadership) materials are being well received across our state. The Home Mission Board of the Southern Baptist Convention granted special funding to the TELL work to enable associations to buy a TELL set for their association at a cost of only \$250.00. The regular cost of a TELL set is \$894.00. Every association in Arkansas was written by the Home Mission Board and the Evangelism Department of the Arkansas Baptist State Convention and encouraged to purchase the TELL set as they were made available. Funding for this special purchase was quickly depleted as many associations across our country took advantage of this opportunity. The Evangelism Department maintains two TELL sets that can be reserved by any church or association on a first-come, first-served basis.

The theme for the Youth Evangelism Conference for 1982 is "Rejoice in Thy Youth" based upon Eccl. 11:19. This meeting will take place December 27-28 at Second Baptist Church, Little Rock and December 28-29 at First Baptist Church, West Memphis. We are continuing the two locations of the Youth Evangelism Conference since it was well received in 1981. 2300 young people attended the Youth Evangelism Conferences held in Little Rock and Fort Smith this past year. Thirty-four professions of faith, sixteen decisions for full time Christian service, and sixty-two rededications were recorded on the first days of the meetings. Many other rededications were made on the second days of the meetings that were not recorded.

It is the hope of our department that every pastor in Arkansas will give priority to evangelism. Our prayer is that our people will continue in the New Testament concept found in Acts 8:4, "They that were scattered abroad went every where preaching the word." Let us join hands and hearts to share Christ with every lost person in our state.

MINISTRY OF CRISIS SUPPORT

Glen D. McGriff, Director

The Ministry of Crisis Support has experienced a year of tremendous growth. Knowledge of availability of this ministry has been shared across the state. There has

been a positive affirmation of the need for ministry during times of stress. This has been evident as increased numbers of Baptist Staff personnel have responded. Along with increase in personal counseling, opportunities for preaching, speaking and sharing in conferences and seminars has increased. It is evident that an overall growth by more than twenty percent has been experienced.

We are deeply grateful to the Directors of Missions for their genuine desire to communicate to their area churches and pastors our availability. Much of our growth this year has been a direct result of their communication with churches and pastors. Invitations to share in conferences and group meetings have been extended to us by our Missions Directors.

It is with much joy and great anticipation that I look forward to another year. I am grateful for the privilege of walking with my co-labourers in the ministry as their friend. God has affirmed in so many ways that His hand is upon this ministry. The needs today are indeed numerous and my desire is to be found a faithful friend and helper.

Our office is located at 9601 Lile Drive, Suite 660 in the Medical Towers Building continues to serve the ministry well. We are able to provide a high degree of privacy to all who feel a need for assistance.

STATE MISSIONS

Conway H. Sawyers, Director

The purpose and objective of the Missions Department is to support the Arkansas Baptist State Convention in its task of bringing men to God through Jesus Christ by developing and promoting, in cooperation with churches and associations, old and new outreach ministries into all changing facets of modern life in response to the Great Commission (Matthew 28:19-20).

DIRECT MISSIONS

CHURCH PASTORAL AID. Many numerically small churches in the state cannot afford to provide competent pastoral leadership on any adequate basis to meet the needs of the community. In 1982 the Missions Department supplemented the pastoral salary of 32 small churches and missions amounting to approximately \$60,000, enabling them to have pastoral leadership.

MISSIONARY SALARY AID. Historically the trend among our 42 associations has been to become self-supporting. To aid these associations as they grow in cooperation and fellowship, supplements have been made to the salary of the Director of Missions. Three associations are now receiving this assistance.

IN-SERVICE GUIDANCE is a cooperative ministry of the Home Mission Board, State Missions Department, Ouachita Baptist University and Southern Baptist College. This program offers counseling and on-the-job-training for ministerial students.

BOYCE BIBLE SCHOOL, LITTLE ROCK CENTER, under the direction of Ralph Davis, continues to meet a growing need in the Central Arkansas area. Classes meet at Central Baptist Hospital in Little Rock on Friday nights and Saturday mornings. Boyce is an extension of Southern Baptist Seminary in Louisville, KY.

THE ARKANSAS-INDIANA LINKAGE is going very well in 1982. At least 50 groups made trips to Indiana this summer to offer various kinds of help to the

churches of that mission frontier. Churches and associations in Arkansas are giving pastoral salary aid, conducting Vacation Bible Schools, surveys, music evangelism and revivals, exchanging pastors for revivals, sending work crews to help in building projects and more. All the events and activities happening in Indiana are part of the long range goal to establish 275 new churches and missions by January 1, 1990.

CHAPLAINCY MINISTRIES

CHAPLAINS EMPLOYED BY THE ARKANSAS BAPTIST STATE CONVENTION. The five chaplains employed in the Missions Department reported a fruitful year in the Lord's work. Chaplain Williams reported a mighty outpouring of the Holy Spirit during a revival at the Cummins Unit of the Department of Correction in November, 1981. The revival, conducted by Dr. Eddie Wheeler of the Home Mission Board, resulted in 62 professions of faith and many rededications. A total of 229 professions of faith was reported by our five chaplains.

NEW CHAPLAINCY PROJECT. Financial assistance from the Home Mission Board and from the Arkansas Baptist State Convention made it possible to establish a part time chaplaincy with the Pulaski County Jail and Sheriff's Department. In January, 1982 Rev. Ray Branscum began the work, giving about 20 hours each week. The jail houses up to 200 inmates.

STUDENT CHAPLAIN INTERN PROGRAM. Three Ouachita Baptist University students in Junior or Senior classification follow an academic course of study under supervision of Chaplains Benny McCracken and Doyle Lumpkin and earn three semester hours credit.

CHAPLAINCY CONFERENCES IN 1982. A Conference for volunteer industrial chaplaincy was held in Camden in January. Attending were nine local pastors and representatives from four local industries.

The Annual Chaplaincy Awareness Conference in May was attended by 29 chaplains. The conference leader, Dr. Cecil Sherman, presented five lectures on Biblical Ethics.

Quarterly conferences are held by the Director of Chaplaincy for the five chaplains employed by the Convention.

MISSIONS MINISTRIES

Missions Ministries is a change in name for this area of work previously called Special Missions Ministries. The three areas of work are all in the Missions Ministries section of the Home Mission Board.

CHRISTIAN SOCIAL MINISTRIES seeks to involve churches and associations in ministries. Workshops, surveys, consultations, etc., are available by request to churches and associations.

Rev. Dean Preuett, Central Arkansas CSM Consultant, continues to relate to associations in Central Arkansas and has been very involved in several local churches.

Rev. Ariel Hernandez, is director of the Bartholomew Migrant Center, located at Hermitage. He also visits on farms where migrants work in Southeast Arkansas. January 1-September 1 there have been 234 professions of faith.

Rev. Bob Gross is director of the Migrant Mission Center in Hope, Southwest Baptist Association. Estela Belloso, a National of El Salvadore, Central America, has

become assistant to the director. January 1-September 1 there have been 36 professions of faith.

SPECIAL MISSION MINISTRIES has a concern to develop a volunteer and resort strategy. Orientation was given to 32 summer missionaries that served in local churches, associations, resort ministries, and National Baptists. There were more than 50 professions of faith reported.

Two Campers on Mission rallies were held at Southern Baptist College and Camp Paron. Ten people attended the National Rally in Knoxville, Tennessee.

INTERFAITH WITNESS provides material and conferences to equip Arkansas Baptists to share a positive Christian witness to persons of other faiths.

LANGUAGE MISSIONS

ETHNIC CONGREGATIONS. Arkansas Southern Baptist Churches are reaching out to eight different language-culture groups through the establishment of ethnic congregations. Being reached are: Deaf, 23 churches; Hispanics, 6 churches; Vietnamese, 8 churches; Laotians, 8 churches; Cambodians, 2 churches; Korean, 2 churches; Filipinos, 1 church; and Romanian, 1 church.

There are two approaches that churches are taking in ministering to ethnics, Transcultural Outreach and Ethnic Church Growth. Most churches are using the former, i.e., "mainstreaming" language-culture persons into the existing church program. Other churches have opted for the later, i.e., the establishment of ethnic mission congregations.

MINISTRIES TO INTERNATIONALS. Four churches have ministries to Internationals. Internationals are persons living in the United States on a temporary basis. These include exchange students, military people, tourists and business people.

LANGUAGE MISSIONS CONFERENCES. In 1982 the ten area conferences relating to language missions held included: Coordinators of Deaf Ministries; Language Missions Leadership, and Deaf Ministry Leadership.

Two State-wide Deaf meetings have been held: Arkansas Baptist Deaf Leadership Conferences, and the Arkansas Baptist Conference of the Deaf.

FUTURE WORK. Future work strategy entails: new mission points; new workers; and new programs.

CHURCH EXTENSION

May 22, 1983 has been designated as Pentecost Sunday, when we are encouraging 3,000 of our churches throughout the Convention to commit themselves to starting a new work during the 1983-84 Convention year. Help us have 120 churches in Arkansas to make such a commitment on Pentecost Sunday.

PORTABLE CHAPELS. The response to the Dixie Jackson Offering for State Missions in 1981 enabled us to purchase a new portable chapel, bringing our total to six. These chapels will accommodate three to five classes and up to 50 people in worship. They are meeting a real need in starting new churches.

CONTINUING THEOLOGICAL EDUCATION. Seminary Extension Centers are located in various associations in the state and offer a basic or non-degree curriculum and a college level curriculum. Both curriculums offer wide and well balanced courses of study.

Seminary Extension Home Study Institute makes available the same courses as the Centers, but are taken through correspondence.

The Satellite Program offers master's level work and is for college graduates.

THE REVOLVING LOAN FUND. During the 12 month period ending May 31, 1982, \$143,000 was loaned to 13 churches, and there are 29 churches on the waiting list as of September 1, 1982.

BUILDING AID GRANT FUND. Twelve churches have benefited from the Building Aid Grant Fund in the amount of \$30,000.

CHURCH/MISSIONS SITE FUND. \$10,000 has been spent from this fund in 1982.

STEWARDSHIP/COOPERATIVE PROGRAM

James A. Walker, Director

Stewardship

How can you describe stewardship so fourth and fifth graders will understand what it means? The question brought this response. Stewardship is saying yes to God's ownership and sharing the resources He gives for world ministries through the local church.

The Stewardship/Cooperative Program Department exists to serve the churches as they seek to develop Christian stewards and ministers in Jesus' name.

Arkansas Baptist churches and associations provided these open doors for ministries through the Stewardship/Cooperative Program Department.

- * **Missionary-in-residence.** Clarence Allison served as Missionary-in-residence from August 1981-July 1982. Glendon Grober, missionary to Brazil, will join the department in November. Ed Pinkston, Ivory Coast, will come in July 1983.
- * **Staff Salary Conferences.** Six Associations have conducted pastor/church staff salary conferences.
- * **The Department worked with the Foreign Mission Board in enlisting seven Arkansans for a stewardship mission in Zambia, Africa. The mission resulted in 1341 commitments to tithing and 331 professions of faith.**
- * **Twenty-two foreign missionaries attended an orientation for missionaries furloughing in Arkansas.**
- * **Numerous churches asked the Director to introduce Together We Build and/or Building for Today's Challenge programs to their building/finance committees.**
- * **A tax seminar in January provided information for pastors and staff members on federal and state income taxes. The Department distributed 24 tapes of the seminar.**
- * **The Department provides a monthly update on Cooperative Program giving and stewardship promotion through the Stewardship newsletter.**
- * **Over 125,000 pieces of stewardship literature were distributed through the stewardship office.**

- * Bold Mission Encounter '82. Approximately half of the associations conducted lay presenter training sponsored by the Stewardship Department. Two hundred laymen were trained to present their stewardship testimonies and encourage mission support. The laymen will speak in approximately 400 churches.
- * During the average week the Stewardship/Cooperative Program Department responds to fourteen requests for literature and 13 requests for information.
- * Money Management Seminars are conducted in churches by personnel from the Stewardship Department.
- * 1983 activities include:
 - * A tax seminar set for January 26
 - * Bold Mission Encounter lay presenter training in associations
 - * Prove the Tithe Day, November 6.

Cooperative Program

Arkansas Baptist Churches affirmed "the work" and the Baptist way of cooperation in 1982. During the year, 94.29 percent of the churches gave through the Cooperative Program. This is considerably above the Southern Baptist Convention average.

The churches gave 9.77 percent of their tithes and offerings for world missions through the Cooperative Program. This again, is above what the average church in the SBC gives.

Arkansas Baptists also share one percent more than the average state convention to SBC causes. Beginning in 1983, the state convention will increase its percentage $\frac{3}{4}$ of one percent each year to the Southern Baptist Convention ministries.

Mission support through the Cooperative Program is encouraged by:

- * Observance of Cooperative Program Day, April 17, 1983 and Cooperative Program Month, October. Promotional materials and information is provided by the Department to the churches.
- * Missions Night Out. Some associations schedule a missions night out and invite church leadership to hear about associational missions and Cooperative Program ministries. The Department sponsors missions night out in cooperation with the associations.
- * Cooperative Program Breakfast. Pastors and key church leaders are invited to the Cooperative Program Breakfast conducted on a Wednesday morning of the State Convention.
- * Two new Cooperative Program films, *More than Money* and *Cooperative Program, Love in Action* are provided by the Department for use in churches and associations.
- * 2-5 by '85 emphasis. As a part of Bold Mission Thrust, churches are encouraged to increase their Cooperative Program giving by 2 - 5 percent by 1985. Churches giving smaller percentages are encouraged to increase their presentage giving to at least ten percent.

- * Vinyl placecards provided by the Department to all churches, encourages churches to set goals for associational missions and Cooperative Program 1983-1985.

Two goals are within reach for Arkansas Baptists during 1983. It is possible for the churches to average ten percent of their tithes and offerings through Cooperative Program ministries. It is also possible to have 100 percent of our churches giving through the Cooperative Program.

SUNDAY SCHOOL

Lawson Hatfield, Director

This report reflects the Sunday School Department's efforts to support churches and associations in fulfilling the overall Sunday School task:

1. Reach persons for Bible study
2. Teach the Biblical revelation
3. Witness to persons for Christ and church membership
4. Lead persons to worship daily
5. Minister to Sunday School members and non-members
6. Provide and interpret information concerning the work of the church and denomination

The objective of the Sunday School Department is to support the Arkansas Baptist State Convention in its constitutional purpose - "to awaken and stimulate among the churches the greatest possible activity in evangelism, Christian education, and benevolent work throughout its bounds and to the ends of the earth; to cultivate closest cooperation among the churches and to promote concert of action in advancing all the interests of the Kingdom of God."

Arkansas Baptist churches reported a gain of 3,490 in Sunday School enrollment during 1980-81. This increase provides excellent momentum for 8.5 by 85, a campaign aimed at reaching a Sunday School enrollment of 8.5 million by September 30, 1985 throughout the Southern Baptist Convention. This campaign is an integral part of Bold Mission Thrust.

The 1981 Annual of the Arkansas Baptist State Convention reflects a total Sunday School enrollment of 246,282 in our churches. If we reach our share of the SBC goal, we will need to have an enrollment of 270,975 in 1985. An annual net gain of 6,173 will be necessary if we are to meet our goal.

The Arkansas proportion of the national growth goal is our ratio of Sunday School members to that of the rest of the Convention. A simple formula can be applied to help a church know what its proportionate part of the total goal is. The key number in the formula is 43. What this really means is that a church needs to have a net gain of one new member for each 43 presently enrolled. A church can divide its enrollment by 43 and calculate its necessary annual net gain for each year through 1985. This figure represents the annual church 8.5 by 85 goal.

In its continued commitment to help churches strengthen their Sunday Schools through the associational organization, department personnel gave assistance to 22 associations in 28 projects during the year.

Forty associational Sunday School directors and 8.5 by 85 representatives were

briefed on 8.5 by 85 and the 1982-83 Sunday School program in the Church Growth Thrust meeting held in Park Hill Church, North Little Rock.

The state Vacation Bible School Clinic trained 202 team members to lead conferences in associational VBS clinics. Thirty-one associations were represented at the clinic. Department personnel assisted four associations in 5 VBS Clinics.

Assistance was given to 36 churches in 41 local church projects. Approximately 6,000 Sunday School teachers and officers were trained in the associational, state and local church projects supported and promoted in the Sunday School Department.

The Weekday Early Education Workshop was held in Markham Street Baptist Church in Little Rock in conjunction with the Missions Department. Directors and teachers of kindergarten, day care, and Mother's Day Out programs were trained in this workshop.

The 1981 Sunday School Convention was held in Baring Cross Church, North Little Rock. Teachers and officers were trained in the "Basic" series of books.

The 1982 Sunday School Convention will be held September 20-21, 1982 in the Geyer Springs First Baptist Church, Little Rock. 8.5 by 85 will be highlighted with age group conferences and major addresses by Harry Piland and Leon Kilbreth.

Department personnel and selected conference leaders attended eight training and planning projects sponsored by the Baptist Sunday School Board.

Department personnel presented Sunday School work to Ouachita Baptist University and Southern Baptist College students in religious education classes.

A Church Architecture Conference trained 75 church leaders and architects, and architectural consultations were held for nine churches following the conference. Consultations were held with seventy five churches and associations during the year. Assistance is available for designing new building floor plans, remodeling, redecorating, and landscaping. Plans for associational homes and offices and campground drawings are also available.

Six Arkansas Baptist Assemblies were programmed by department personnel. This was the 77th year for the assemblies and the 59th year for them to be held at the Siloam Springs grounds. The total registration for the six assemblies was 5377, with 263 professions of faith, 47 commitments to church vocations, and 331 rededications.

The new Sunday School book, **Growing and Winning Through the Sunday School** was taught each of the six weeks with a total of 120 enrolled from 38 churches.

Sunday School Dates and Places, 1983

January	3-7 Bible Study Week
	11 Associational Faculty Training, Little Rock, Immanuel
January	31 thru
February	4 Associational Training Schools
February	8 VBS Clinic, North Little Rock, Baring Cross
March	13 Home Missions Day in Sunday School
April	9 Teach, Win, Develop Clinic
	26 Church Building Conference, Little Rock, Baptist Building

May	10 & 12	Associational Briefing Meetings	
		Batesville, Assoc. Office	(10)
		Booneville, First	(10)
		Benton, First	(10)
		Hope, First	(10)
		Brinkley, First	(12)
		Jonesboro, Assoc. Office	(12)
		Warren, First	(12)
		Fayetteville, First	(12)
	29	Associational Missions Day of Prayer	
June	13-18)		
	20-25)		
	27 thru		
July	2)	Arkansas Baptist Assemblies	
	4-9)		
	11-16)		
	18-23)		
	25-30)		
July 28-29	Weekday Early Education Workshop	
		Little Rock,	
September	13	Associational Sunday School Leadership Night, SBC	
	19-20	State Sunday School Convention, North Little Rock,	
		Park Hill	
September	25 thru		
October	2	Sunday School Preparation Week	
October	30	GREAT DAY IN THE MORNING	
December	11	Foreign Missions Day in Sunday School	

WOMAN'S MISSIONARY UNION

Julia Ketner, Executive Director

PURPOSE: The purpose of Arkansas Woman's Missionary Union is to assist churches and associations in missions education, primarily with leadership training, beginning new organizations, promotion of the three special mission emphases on praying and giving, and to provide age-level activities to strengthen the cause of missions.

EMPHASIS: In 1981-82 Woman's Missionary Union concluded a three-year emphasis on life-changing commitments, and emphasis that undergirded Bold Mission Thrust. The over-arching aim of the emphasis was to lead church members to make life-changing commitments for the support of missions.

WEEKS OF PRAYER AND SPECIAL MISSION OFFERINGS: Church-wide participation in prayer and giving was promoted during observances of foreign, home, and state missions. For the first time, Arkansas Baptists give over two million dollars to missions through the three special mission offerings. The 1981 offerings were: 830 churches giving \$500,844.92 to the Annie Armstrong Offering; 705 churches giving \$283,387.90 to the Dixie Jackson Offering; and 1,000 churches giving

\$1,504,389.79 to the Lottie Moon Offering. As of October 5 gifts of Arkansas Baptists through the special mission offerings for this year totaled \$2,225,794.77 divided as follows:

Lottie Moon Offering	\$1,676,982.33
Annie Armstrong Offering	471,123.04
Dixie Jackson Offering	77,689.40 (just being received)

GIFT MAGAZINES: Arkansas WMU provides home and foreign missionaries from Arkansas a magazine of their choice as an expression of love and appreciation. This is possible through love offerings taken during WMU Annual Meeting in March of each year plus a small budgeted amount. Through August of 1982, one hundred missionaries had requested and were receiving magazines.

LEADER TRAINING: Training for church and associational WMU leaders continues to be a priority. Statewide activities included:

- Associational WMU Officers' Retreat, Camp Paron, with 113 attending and 29 associations represented;
- Statewide Church WMU Training Day, Immanuel Baptist, Little Rock, with 18 conferences offered and 542 attending;
- Fifteen Area Church WMU Leadership Conferences held in Texarkana, Monticello, Forrest City, Blytheville, Fort Smith, Rogers, Mountain Home, and North Little Rock. Night meetings were held in cooperation with the State Brotherhood Department. WMU attendance totaled 785.
- A Spring Training Workshop for Mission Friends and GA leaders and the first Associational Acteens Officers' Retreat were also held.

ORGANIZATIONAL ACTIVITIES: A varied program of state activities were held for missions inspiration, information, challenge, and fellowship. These included:

- State WMU Annual Meeting, Baring Cross, North Little Rock, with approximately 900 attending;
- Two Baptist Women Retreats, Camp Paron, with 271 attending;
- The first joint National/Southern Baptist Women's Fellowship Meeting at Arkansas Baptist College with approximately 300 in attendance;
- A Young Adult Missions Meeting and Young Adult Mission Trip in cooperation with the State Brotherhood Department;
- Acteens Encounter, First Baptist, North Little Rock, with 400 attending, and Acteens Camp at Paron;
- Three GA Mother-Daughter Camps for younger GAs with 352 attending; four weeks of GA Camp for older GAs with 412 attending; and the first GA Missions Spectacular for older GAs and leaders with 360 in attendance.

MK ACTIVITIES: During 1981 thirty-nine MKs were recipients of a birthday card and a \$5.00 check as an expression of love from Arkansas WMU. Also provided for MKs in Arkansas was a retreat at the home of the John McAlisters in El Dorado.

SCHOLARSHIPS: Nancy Cooper Scholarships for the 1982-83 school year, in the amount of \$400 each, were granted to Gina Godfrey, Lori Webb, Nancy Holland, students at Ouachita Baptist University, and to Teddy Reynolds, Jim Derrington, and Paul King, students at Southern Baptist College.

STARTEAM: Eight women selected to serve for a two-year term continue to

contact churches without WMU. Through July, 34 of the 59 churches contacted had begun WMU. Thirty-three other churches assigned to STARTEAM members have also begun WMUs, giving a total of 67 new WMUs. We must continue to see missions education as necessary and vital for a church fulfilling its mission.

STATE WMU STAFF: In 1981, Willene Pierce, BW/BYW director was elected Executive Director of Maryland Woman's Missionary Union and Debbie Moore, GA/MF director, was appointed as a foreign missionary to Liberia to do Women's Work. To fill these vacancies, Carolyn Porterfield, graduate of Southwestern Baptist Theological Seminary, was elected BW/BYW director and Pat Glascock, graduate of New Orleans Baptist Theological Seminary, was elected GA/MF director. Both have served as Journeymen in Japan and Tanzania.

STATE WMU OFFICERS: Elected at the Annual Meeting in March were Mrs. Boyd Margason, Mountain Home, president; Mrs. Buddy Stockton, west Fork, vice-president; and Mrs. George Polos, North Little Rock, recording secretary.

ARKANSAS BAPTIST FAMILY AND CHILD CARE SERVICES

Johnny G. Biggs, Executive Director

Strengthening families is our business. The family has been attacked, analyzed, separated and criticized. In many instances, it has been broken apart and put back together. To find all of the missing pieces and put them back in working order was sometimes difficult and always painful. However, the family has survived and will continue to survive because the family is God's idea. In a recent publication, Harry Hollis, Jr., stated "the family is God's institution for this enrichment and ordering of human life. Families will be strengthened as we come to see that the church is the best friend families have in our society". We are grateful that Arkansas Baptist Family and Child Care Services is an arm of the church reaching out to help heal the hurts of families and children in His name. As a Board and staff, we heartily endorse the Southern Baptist Convention Bold Mission Thrust emphasis in devoting three years to the issue of strengthening family life in our country.

Our years of caring for children have taught us that the best way we can help a child is to help his family. Because of the support and interest of Arkansas Baptists, we have experienced a challenging and satisfying year of ministry and are happy to submit this report for your information and prayerful consideration.

ARKANSAS BAPTIST HOME FOR CHILDREN. The Arkansas Baptist Home for Children, a strong and caring Home for children for 88 years, served 97 children during the year. Children coming out of conflict and confusion were met with concern and compassion by our staff. In an atmosphere of Christian acceptance and understanding the young people are given help to correct unacceptable behavior patterns, self-defeating attitudes and encouraged to build their life on reality and Christian values. During the year, 48 children were admitted and 64 were released during the same period. Working to resolve family conflicts and build positive family relationships continues to be a priority of our staff.

GRADUATES. Graduation from high school was a joyous occasion for nine of the young people in our care; four of these young people lived at Arkansas Baptist Home for Children and the other five lived in our approved foster homes. These young people are to be commended for reaching this milestone in their lives and we believe they will be contributing Christian citizens in our society.

RELIGIOUS LIFE ON CAMPUS. Teaching children that Jesus Christ is the Way, the Truth, and the Life is very much a part of the way of living at Arkansas Baptist Home. We strive to do this through faithful attendance at local Southern Baptist churches as well as carefully planned vespers programs on campus. Ouachita Baptist University students have been a part of the vespers program each month this past year, as well as being on campus for a religious emphasis week-end. The on-campus retreat resulted in five professions of faith and many rededications. Many children and youth are confronted with the Good News of Christ for the first time. We had nine young people make professions of faith this year. Siloam is always a very good experience for our youth. The three summer missionaries on campus each summer add to our staff to help teach our children the life of Christ.

SPONSORSHIP. The sponsorship program continues to be a double blessing as it provides people a chance to share in our child care ministry, as well as providing many, many good things for Arkansas Baptist Home children and youth. This year we have approximately 335 groups and individuals who have provided allowances, clothing, camp fees and special needs funds for those in our care. It is good to be able to combine physical care with loving concern and Christian teaching. Thank you, sponsors, for a very good year.

AREA OFFICES. Our area offices located in Little Rock, Jonesboro, Fayetteville, Harrison and Hope have been active in ministering to people all across our state. An all-time high of 888 new referrals were handled by these offices, representing a variety of personal and family problems. Helping to resolve parent-child conflicts and marital problems deserve our best effort. A major responsibility of these offices is to respond to the needs of children who need care in one of our residential programs. Referrals come from schools, courts, social agencies, individuals and through our churches.

FOSTER CARE - GROUP HOME CARE. Baptist families in our state joined hands with our agency in providing foster care for 24 children during the year. Many children need the experience of living as a part of a caring family. The agency provides monthly financial assistance to meet the child's needs. We need additional foster homes. Five boys received care and Christian direction for their lives by living in our Group Home for Boys in Jonesboro.

EMERGENCY RECEIVING HOMES. Our two emergency receiving homes for children in central Arkansas cared for 331 children during the year. Three hundred thirty-one children who needed our ministry because of neglect, abuse, abandonment is an alarming statistic to us, but not just another story of numbers to God the Father. For He knows each of these 331 by name and need and does He not grieve and long for His love (and purpose and plan) to be known by them? And, there are many others.

FINANCES. Because Arkansas Baptists have a deep love for our Lord and a concern for hurting children and families they have responded generously in their financial support. In addition to the Cooperative Program, 1054 of our 1286 churches gave \$334,433.78 in direct gifts in 1981. That is 14.94% above what was given the previous year.

We appreciate the strong support the Cooperative Program continues to provide. However, the multiplying needs and inflation make it imperative that we have increased support beyond the Cooperative Program.

Direct gifts from the churches include Thanksgiving Offering, Mother's Day

Offering, church budgets, birthday offerings and sponsorships. Each church decides which of these and to what degree it will participate.

NEEDS. We are currently responding to requests from three areas in our state (two associations) for our agency to expand our ministries to their area. We have completed needs assessments in Calvary and Liberty Associations which confirm the need for an Emergency Receiving Home in these locations. Resources are being sought to develop these needed ministries. In response to a request from the Lee County Ministerial Alliance, a study of the needs in six eastern Arkansas counties will be completed this summer. We are prayerfully considering these needs and our response to these needs and would ask your prayers for us as we seek the will of God in these matters.

As we think about a new year and additional needs, we look to our heritage for an image of our future. Our agency was founded on a strong religious conviction that God is best served as we humbly serve our fellowman. The Master himself in reaching out to those in need, pointed the way with a message that has endured across the centuries: "Inasmuch as ye have done it unto one of the least of these my brethren, ye have done it unto me".

All of these ministries are possible because of a committed dedicated staff. Christian child care is not a job; it is a call to ministry. Our staff has dedicated themselves to the task. We thank God for leading us and leading you in His ministry "unto the least of these". You undergird all that we do and we are grateful.

ARKANSAS BAPTIST FOUNDATION

Harry D. Trulove, President/Treasurer

"My growing commitment. . . a witness to the world through estate stewardship" was the theme chosen by the Foundation Board to promote its ministry for 1982.

Arkansas responded to the challenge and the assets managed by your Foundaiton increased by 14.29%. The income realized from the investments exceeded by three and one-half times the amount allocated to the agency through the Cooperative Program. (A complete audit appears on pages 295-302 of the 1981 Annual.)

More important than the dollars earned are the things these dollars made possible. Foundation dollars joined hands with other Baptist dollars to help approximately 1,250 children from broken homes discover the meaning of love through the ministry of Family and Child Care. On the college campus, Student-to-Student workers supported by the Third Century Endowment saw over 200 of their peers make a decision for Christ. In Bangalore, India, 600 patients experienced spiritual healing as they came to know "the Great Physician." At Ouachita Baptist University, Southern Baptist College, William Jewell University, Union University and our six Southern Baptist Seminaries, over 150 students had the opportunity to study in a Christian environment because of the financial assistance made possible from scholarship funds.

Your Foundation serves as the Convention's Trust Agency and offers its services to any institution or agency related directly or indirectly to the Arkansas Baptist State Convention. Because the Convention has provided investment expertise through the Board of Directors, the agency is able to free the Administrators and Boards of other agencies from this responsibility. This enables them to give their time and talents toward fulfilling the opportunities that are peculiar to their ministry.

A five-year study of the Pooled Investment Fund revealed that the earnings realized by a dollar in the fund in 1976 was 53% more for 1981. The goal of the Investment Committee is to increase this percentage each year by at least the rate of inflation.

BOARD RECOMMENDATIONS

Most of the funds placed with the Foundation are designated by the donor. However, the Foundation charter provides that, "In the absence of specific directions by the donor, grantor or testator, gifts, bequests, and donations shall be known as "Undesignated Funds" and a distribution of the principal or income of such funds or property shall only be made upon approval of The Arkansas Baptist State Convention. . ."

The Foundation Board recommends that: *"Beginning with 1983, and continuing until such time as the Convention shall recommend otherwise, the income from undesignated gifts placed with the Foundation will be channeled through the Cooperative Program."*

Such action will:

1. Channel the funds through a budget plan that covers all areas of ministry in the state and the national conventions.
2. Remove any sign of favoritism in selecting the recipient.
3. Provide a way for the Convention to make a change in the event of an emergency.



To facilitate the handling of business transactions and to include more than one person in these transactions, the Directors recommend that the By-Laws be changed as follows:

PROPOSED BY-LAW CHANGES

Present Reading

Article III

Board of Directors

Section 4 - Duties

(4) Depository - "The Board of Directors shall see that a safe deposit box is maintained. . . This box shall be entrusted to the President of the corporation and shall be entered only when he is accompanied by a member of the Board of Directors or the Executive Secretary of the Executive Board of the Arkansas Baptist State Convention or another bonded employee."

Proposed Change

"This box shall be entrusted to the chief executive officer of the corporation and shall be entered by any two of the following persons: President, Vice President, a member of the Board of Directors, the Executive Secretary of The Arkansas Baptist State Convention, or a bonded employee of the Foundation."

Present Reading

Section 5 - **Extent of Authority:** "The Directors shall have and exercise full authority with reference to the investment, reinvestment, and administration of the principal and

undistributed income of all funds and property of the corporation. . .”

“With the consent of the Board of Directors, the Chairman of the Board and the Secretary shall have the authority to execute necessary instruments to accomplish the foregoing transactions.”

Proposed Change

“With the consent of the Board of Directors, the President, Vice President and the Treasurer of the corporation, or any one of such officers, shall have authority and empowerment to transfer, endorse, sell, assign, set over, and deliver any and all shares of stock, bonds, debentures, notes, evidence of indebtedness, or other securities now or hereafter standing in the name of or owned by this corporation, and to make, execute and deliver any and all written instruments necessary or proper to effectuate the authority hereby conferred. Any such transaction will require a separate resolution signed by the Secretary of the corporation.”

CHARTER

STATE OF ARKANSAS,

SS.

COUNTY OF PULASKI.

KNOW ALL MEN BY THESE PRESENTS:

That we, the undersigned citizens of Arkansas, under and by virtue of the laws of this state, do hereby form and incorporate ourselves into a voluntary association under the terms and conditions hereinafter set out, as follows:

ARTICLES OF INCORPORATION OF THE ARKANSAS BAPTIST FOUNDATION

I.

The name of this corporation is “Arkansas Baptist Foundation.”

II.

The purpose for which it is formed is to serve any benevolent, charitable, educational or missionary undertaking, institution or agency, fostered by, or having the official sanction of, The Arkansas Baptist State Convention, such conjoined purposes to be executed simultaneously in the furtherance and development of benevolent, charitable, educational and missionary activities in, and for the benefit of, schools, hospitals, orphanages, and other enterprises operated under the supervision of, or supported by, The Arkansas Baptist State Convention, and to such end may receive by bequest, devise, gift, purchase or lease, either absolutely or in trust any property, real, personal or mixed; and to administer such property, to convey such property, to invest and reinvest the same, or the proceeds thereof, in such manner as in the judgment of the Directors will best promote such objects. Where a substantial portion is for the benefit of Baptist causes, the corporation may also receive and administer any property for any benevolent, charitable, educational or missionary undertaking, institution or agency, provided the undertaking institution or agency is organized and operated exclusively for religious, charitable, scientific, literary or educational purposes, and qualifies as a publicly supported organization as defined in the Internal Revenue Code and the regulations thereunder and is compatible with the purpose of the corporation.

III.

In the absence of specific directions by the donor, grantor or testator, gifts, bequests, and donations shall be known as "Undesignated Funds" and a distribution of the principal or income of such funds or property shall only be made upon approval of The Arkansas Baptist State Convention.

In every case where specific instructions shall have been given the Directors by the donor, grantor or testator, the trust shall be known as a "Designated Gift" and the instructions shall be binding upon this corporation and shall be faithfully carried out; provided, however, if the object or purpose to which such designated gift was made shall cease to exist, and if, in the opinion of The Arkansas Baptist State Convention, no similar agency or institution can be found to exist, then such designated gift shall become and be a part of the undesignated funds or property of the corporation.

IV.

The corporation shall not have the right to mortgage, hypothecate or otherwise pledge either the real, personal or mixed property under the ownership or control of the corporation, except that it may refinance or renew any indebtedness that may exist at the time that the ownership or management of the said properties passed to the Foundation, provided that in any such refinancing the property securing such loan shall be the sole security thereof.

V.

The place where the business of the corporation is to be transacted is within the State of Arkansas, at such time and place as may be determined by the Directors. The principal office and place of business shall be located in the City of Little Rock, County of Pulaski, Arkansas. The Directors shall have authority to adopt such By-Laws as they may deem advisable and not inconsistent with the provisions of this Charter or policies of The Arkansas Baptist State Convention.

VI.

The period of duration of this incorporation shall be perpetual.

VII.

The number of Directors shall be a minimum of fifteen (15) and they shall be elected by The Arkansas Baptist State Convention at its annual meeting. One-third ($\frac{1}{3}$) shall be elected by the State Convention at each annual session. In the event there should be a vacancy on the Board of Directors by reason of death, resignation or otherwise, the remaining Directors shall fill such vacancy until the annual meeting of the Arkansas Baptist State Convention.

The corporation is without capital stock and no shares of stock are issued. The members thereof shall be the accredited messengers of The Arkansas Baptist State Convention, and shall at all times include the Directors of the corporation, each of whom shall be a faithful member of a Baptist church which is in active cooperation with The Arkansas Baptist State Convention. No Director of this corporation shall receive, or be lawfully entitled to receive, any salary or remuneration for services connected with the administration of the affairs of this corporation. Actual expenses incurred by such person may be refunded when authorized by the Directors.

IN TESTIMONY WHEREOF, we, the undersigned incorporators, hereunto

sign our respective names.

J.G. COTHAN, President
 R.H. GREEN, Vice President
 O.L. BAYLESS, Secretary
 T.S. McNULTY
 GEORGE FLORIDA

CLAUDE GREGORY
 J.D. TOLLESON
 PHIL BALDWIN, SR.
 DeWITT POE

AMENDED IN NOVEMBER, 1958 and 1976

BY-LAWS
 OF THE
 ARKANSAS BAPTIST FOUNDATION

ARTICLE I
Membership

Members of the corporation shall consist of fifteen (15) or more directors; the members of the Executive Board of The Arkansas Baptist State Convention; and accredited messengers to the annual meeting of the Arkansas Baptist State Convention, such membership to continue until their successors are elected.

ARTICLE II
Annual Meeting

This corporation shall, at the annual meeting of The Arkansas Baptist State Convention, elect board members, receive reports and act on recommendations from the Board of Directors.

ARTICLE III
Board of Directors

The affairs of the corporation shall be administered by the Board of Directors. At least two-thirds ($\frac{2}{3}$) of the Directors shall be lay persons.

Section 1 - **Qualifications:** Each Director shall be an active member of a Baptist Church cooperating with The Arkansas Baptist State Convention. In light of the purpose of the Foundation, this person should be one with proven business ability. Diversification is desired in such professional fields as accounting, estate planning, business, management, finance, legal, investment, real estate and similar fields.

Section 2 - **Method of Election and Term of Office:** One-third ($\frac{1}{3}$) shall be elected annually by The Arkansas Baptist State Convention to hold office for three (3) years. No person shall serve more than two (2) consecutive terms. One (1) year must elapse before being eligible for re-election.

The Executive Secretary of the Executive Board of the Arkansas Baptist State Convention shall be an ex-officio member with full voting privileges.

The President of The Arkansas Baptist State Convention and the President of the Executive Board of the Convention shall be advisor members.

Any member who misses all Board and committee meetings for a period of one (1) year shall be dropped from membership on this Board.

With the exception of the Executive Secretary of the Executive Board of the Arkansas Baptist State Convention, no person shall be a member of this Board who is an employee of any Board or institution of The Arkansas Baptist State Convention, or

who is receiving financial aid from the State Convention.

Section 3 - Vacancies: Vacancies shall be filled as provided in the Charter of the corporation, "In the event there should be a vacancy on the Board of Directors by reason of death, resignation, or otherwise, the remaining Directors shall fill such vacancy until the annual meeting of the Arkansas Baptist State Convention."

Section 4 - Duties

(1) **Investments** - It shall be the duty of the Directors to invest and reinvest all funds delivered to the corporation by gifts, devise, bequests or otherwise, as well as the undistributed income arising from such investment. The Investment Committee acts on behalf of the full Board in matters relating to buying and selling securities.

(2) **Distribution** - The Board of Directors shall allocate all designated income that is available for distribution at least once each three months. This distribution is made only when the method of distribution of principal or income is designated by the donor or testator; otherwise, such distribution shall be made as provided in the Charter of the corporation, namely upon the approval and with the authority of The Arkansas Baptist State Convention.

(3) **Reports** - The Directors shall make an annual report of the affairs of the corporation to The Arkansas Baptist State Convention and upon request furnish any interested institution information concerning the investment of funds for such institution. The books of the corporation shall be audited annually by a Certified Public Accountant recommended by the Executive Committee and approved by the Board of Directors. This report shall be published in The Arkansas Baptist State Convention Annual.

(4) **Depository** - The Board of Directors shall see that a safe deposit box is maintained for the safekeeping of all legal papers, stocks, bonds, and other appropriate assets of the corporation. This box shall be entrusted to the chief executive officer of the corporation and shall be entered by any two of the following persons: President, Vice President, a member of the Board of Directors, the Executive Secretary of the Arkansas Baptist State Convention, or a bonded employee of the Foundation.

Section 5 - Extent of Authority: The Directors shall have and exercise all authority with reference to the investment, reinvestment, and administration of the principal and undistributed income of all funds and property of the corporation. Where funds or property are given or devised to said corporation, with specific conditions as to the administration of the fund or the distribution of income, said Directors shall have full authority to carry out those directions. All investments shall comply with the Arkansas Statutes, Section 58-302, being prudent man rule for investments.

With the consent of the Board of Directors, the President, Vice President and the Treasurer of the corporation, or any one of such officers, shall have authority and empowerment to transfer, endorse, sell, assign, set over and deliver any and all shares of stock, bonds, debentures, notes, evidence of indebtedness, or other securities now or hereafter standing in the name of or owned by this corporation, and to make, execute and deliver any and all written instruments necessary or proper to effectuate the authority hereby conferred. Any such transaction will require a separate resolution signed by the Secretary of the corporation.

The Board of Directors shall be empowered to employ as they deem necessary an adequate staff for the effective and efficient management of this corporation.

ARTICLE IV Officers and Duties

Section 1 - Officers: The officers of this corporation shall consist of a Chairman of the Board/Vice President, Vice Chairman, President, one or more Vice Presidents, Secretary, Treasurer, and such other officers as the Board of Directors may select. Each officer shall hold office for one year provided that the term of salaried employees and officers shall be fixed by the Board of Directors. The Treasurer may also be the chief executive officer of the corporation.

Section 2 - Duties:

(1) **Chairman of the Board/Vice-President:** The Chairman of the Board shall preside over all meetings of the Directors, shall be their official spokesman, and shall perform such other duties as ordinarily pertain to that office.

(2) **Vice-Chairman** - In the absence of the Chairman of the Board, the Vice-Chairman is to preside over all meetings of the Directors. He shall also serve as Chairman of the Budget Planning Committee.

(3) **Secretary** - The Secretary shall cause to be kept a record of all minutes of each meeting of the Board of Directors, and to perform such other duties as are usually incident to the office of secretary.

(4) **President** - The President shall be the chief executive officer of the corporation, and shall perform such duties as the Directors may from time to time direct.

(5) **Treasurer** - The Treasurer shall have custody of the funds, securities, and property of the corporation, subject to the provisions hereof and to such regulations as may be prescribed by the Board of Directors. Funds belonging to the corporation shall be deposited in such bank, banks, or trust companies as may be designated by the Board of Directors or its Executive Committee. Such funds may be withdrawn by check or draft as executed by the Treasurer, the Executive Secretary of the Executive Board of The Arkansas Baptist State Convention, or by such persons as may be designated by the Board of Directors. The Treasurer shall cause to be published at least quarterly, a financial statement of the corporation. The Treasurer and such other persons entrusted with the handling of funds, securities, and other property shall be bonded in such sum as may be fixed by the Directors; the expense of this bond to be paid by the corporation as an operating expense.

ARTICLE V Meetings

Section 1 - Regular Meetings: The Board of Directors shall meet at least four times each year and one of these meetings shall be in conjunction with the annual meeting of the Arkansas Baptist State Convention.

Section 2 - Called Meetings: Called meetings may be held upon the request of the Chairman of the Board and any three members of the Board of Directors. The Chairman of the Board or the President shall give sufficient notice of the time and place thereof to enable the Directors to attend.

Section 3 - Quorum: A majority of the board members shall constitute a quorum

and all matters properly coming before them shall be determined by a majority vote of those present.

ARTICLE VI Committees

Section 1 - **Appointment:** Unless otherwise specified, the Chairman of the Board shall cause such committee or committees to be appointed as the Directors may specify. The Directors shall delegate such authority as may be deemed advisable so long as the same shall be within the limits of their own authority and discretion.

Section 2 - **Committee Responsibility:** Each committee is to discharge their responsibilities as outlined in the Policy Manual of the Foundation.

ARTICLE VII Distributees

All funds received and administered by the corporation and distributed as therein provided shall be so administered and distributed for the benefit of charitable institutions or agencies as defined in the Internal Revenue Code and the regulations thereunder, the principal agencies being Baptist institutions and agencies located in the State of Arkansas, and causes, agencies, and institutions fostered by and having the official sanction of THE ARKANSAS BAPTIST STATE CONVENTION or THE SOUTHERN BAPTIST CONVENTION, except where a trust shall provide for training in a professional school not operated by an Arkansas Baptist School. In such case, the income may be directed to an institution selected by the Board of Directors with the approval of The Arkansas Baptist State Convention or its Executive Board, and for no other purpose.

ARTICLE VIII Seal

The seal of the corporation shall be circular in form with the name "Arkansas Baptist Foundation," around the outside border, and the words, "Corporate Seal," in the center.

ARTICLE IX Amendments

These By-Laws may be amended by a three-fourths ($\frac{3}{4}$) vote of members present and voting at any annual meeting of this corporation. No amendment shall be voted on until the same has first been presented at a meeting of the Board of Directors for their consideration and examination before being submitted to the general meeting.

Revised: 1950, 1958, 1969, 1974, 1976, 1982.

**ARKANSAS BAPTIST HISTORICAL COMMISSION
1607 Utopia Drive, Benton, Arkansas 72105**

Bernes K. Selph, Director

Your Director and Chairman of your Historical Commission, Don Hook, spent some time last March with Mrs. Juanita Barnett, Librarian, Riley Library, OBU, reviewing our state collection there, studying property needs, and discussing the future of the Commission's needs. Mrs. Barnett and her staff are rendering valuable help in assembling, cataloging and preserving our history.

Her office reports that they spent much of this year in preparing the list of minutes needed for microfilming. These are being processed by the Arkansas History Commission. This will give us a complete file of Arkansas Southern Baptist Association minutes from 1900 to 1979. Besides this, two churches. . . DeGray Baptist Church, Clark County, and Pleasant Hill Baptist Church, Rogers, have allowed their records to be microfilmed.

In addition to the above named, sixty-seven rolls of microfilm ranging from associational and church minutes through the Compere Papers, have been read and cards typed for the card catalogue. The card catalogue has been updated and revised making the material more accessible to researchers. The staff has assisted research for fifteen people in locating information for specific Arkansas Baptist churches and/or ministers. Too, the Central Baptist College Student records have been filed and made available for researchers.

There is a growing interest among our people in their history, indicated in the use of our archival materials and in inquiries made to your director. Make it personal by preserving your family history and that of your church.

ARKANSAS BAPTIST NEWSMAGAZINE

J. Everett Sneed, Editor

Joseph Pulitzer said, concerning writing as a means of communication, "Put it before them briefly so they will read it; clearly so they will appreciate it; precisely so they will remember it, and above all, accurately so they will be guided by its light."

Habakkuk 2:2 says, "And the Lord answered me, and said, write the vision, and make it plain upon tables, that he may run that readeth it."

With a biblical injunction to communicate and a challenge to do it with journalistic excellence, the Arkansas Baptist Newsmagazine seeks to fulfill its role to Arkansas Baptists.

The purpose of the Arkansas Baptist Newsmagazine is to promote Baptist principles and programs, to interpret the events and movements affecting the people of God and the churches of the Arkansas Baptist State Convention.

Religious news of local, state and national interest is featured. It is our goal to inform the Baptists of our state so that they will be more responsive to the cause of Christ.

The Arkansas Baptist Newsmagazine is responsible to the Convention through the directors elected by the Arkansas Baptist State Convention. This is the second year in which the Newsmagazine has operated under a separate board. From the perspective of the editor and staff this plan is proving exceedingly advantageous. The Board, under the leadership of Jon Stubblefield, pastor of Central Church, Magnolia, has provided invaluable input which is assisting both the effectiveness of the Newsmagazine and its financial stability. The Board, which consists of ministers, journalists, attorneys, businessmen and women, provides a unique resource for the Newsmagazine staff.

The Newsmagazine currently has approximately 67,000 subscribers. There are 880 churches who have the magazine in their budget to send to Every Resident Family.

The staff assisting Editor Sneed consists of Betty Kennedy, managing editor; Mary Giberson, secretary to the editor; Ann Taylor, bookkeeper and circulation

manager; Millie Gill, staff writer and photo-lab technician; and an intern.

This was the second year for utilization of a seminary student as an intern. Bob Allen, a Master of Religious Education student at Southern Baptist Theological Seminary, Louisville, Kentucky, is serving as the intern for the ABN. This program has proven most successful both to the intern and to the Newsmagazine.

The greatest problem confronting the Newsmagazine continues to be inflation, particularly, second-class mailing. The postage required to mail the Newsmagazine has increased since 1972, when the cost was less than \$14,000. The Newsmagazine estimates that postage will be \$202,000 for 1982. In order to maintain a balanced budget, it has been necessary for us to increase our subscription costs. We are hoping that it will not be necessary to increase subscription rates in 1983, due to another rise in second-class postage.

Our readers will be notified through the pages of the Arkansas Baptist Newsmagazine if any increase occurs in subscription costs. We will make every effort to keep our readers informed as to the action of Congress concerning the postal subsidy.

The Newsmagazine desires to help guide the general welfare of Arkansas Baptists for the glory of God, while striving for the journalistic excellence admonished by Pulitzer.

Since every Baptist church is totally autonomous, it is essential that we have proper information in order to properly serve God together. The best instrument to disseminate news and information to Arkansas Baptists is the Arkansas Baptist Newsmagazine. We appeal to pastors and church leaders to encourage their churches to place the Newsmagazine in their budget for all of their families. We believe that it will be valuable to the churches for their members to be informed on our total Baptist work. We, also, believe that informed Baptists are more responsive. Let us join hands to promote the entire kingdom's work.

BAPTIST BOOK STORE

4418 South University, Little Rock, Arkansas 72204

Robert C. Barnett, Manager

The Baptist Book Store in Little Rock, in its 89th year of service, is striving continually to grow with the churches and their members—and has projected the image and theme—**PARTNERS IN GROWTH**. We are, constantly, seeking out methods of distribution of material to assist people and churches in their growth effort in new experiences and in gaining new insights.

The earliest beginning of the Baptist Book Store in Little Rock dates back to 1901. The purpose of the store is to provide merchandise easily available to all people in our area. In doing so, we believe this enables churches and people to be equipped to witness to a world that does not know a **SAVIOUR**, and to provide adequate help for teaching and training the church, the home and each individual believer.

Through the distribution of catalogs, we seek to inform our customers of many of the materials we have available for them. The Baptist Book Store Catalog is made available in August of each year and the Christmas Shopper is available each October. Our purpose is to pinpoint areas of need with precise product and service suggestions. These tools, if kept accessible at all times by our customers, will provide the Baptist Book Store an opportunity to become more effective as **PARTNERS IN GROWTH**

with those we serve.

The budgeted anticipated sales for the year beginning October 1, 1982 through September 30, 1983 is \$1,115,000. All orders received by mail and long distance telephone will be shipped from our Baptist Book Store Mail Order Center, 3359 Winbrook-P.O. Box 161121, Memphis, Tennessee 38116.

It should be noted that a significant percent of the Little Rock Baptist Book Store's earning and the Sunday School Board's earnings will be invested back into the Arkansas Baptist State Convention by the Sunday School Board.

Dedication in service is our goal and is expressed in our slogan...PARTNERS IN GROWTH.

BAPTIST MEMORIAL HEALTH CARE SYSTEM, INC.

Memphis, Tennessee

Joseph H. Powell, President

This report covers the period May 1981 through April 1982. The statistical portion of the report is for the calendar year 1981.

During the period covered by this report Baptist Memorial Hospital made progress in the following areas:

Baptist Memorial Health Care System, Inc., parent body of Baptist Memorial Hospital, affiliate hospitals and other corporate entities, was established to provide the flexibility to give optimum health care in the 1980's and beyond. The structure was approved by the Baptist Conventions of Arkansas, Mississippi and Tennessee.

In support of the continuing goal of the Corporate Services Division to develop a non-profit health care system in the Mid-South, Baptist Memorial Hospital developed lease agreements with the 136-bed Northeast Mississippi Hospital at Booneville and entered into purchase agreements for the 40-bed Eastern Ozarks Community Hospital in Cherokee Village, Arkansas, and the Obion County General Hospital in Union City with 173 hospital beds and 86 nursing home beds. Addition of the three hospitals has increased the number of affiliates in the Baptist Health Care System to six.

At the same time Baptist Memorial Hospital East opened 24 more beds to increase its capacity to 383 beds. The unit has a license for 417 beds.

Baptist Memorial Hospital's Regional Rehabilitation Center began offering services to crippled children from Mississippi and Tennessee. The youngsters formerly received treatment at the Crippled Children's Hospital in Memphis until it closed.

In the area of equipment Baptist Memorial Hospital Medical Center and Baptist Memorial Hospital East each received a new Computerized Axial Tomography (CT) Scanner. The units take computerized pictures of cross sections of a patient's head and body. The two new scanners bring the Baptist Memorial Hospital inventory to four with three located in the Medical Center.

The Board of Trustees of Baptist Memorial Hospital also approved a building program for a new campus for the School of Nursing. Completion is expected in January 1984. The multi-level building will include dormitory space for 250 students, a 20-bed teaching laboratory, library, audio-visual room, classrooms and a wide range of recreational facilities.

A new 81-bed psychiatric unit was opened on the 19th floor of Baptist Memorial Hospital. The unit has full medical facilities and diagnostic equipment for treating a broad range of psychiatric illnesses for adolescent, adult and geriatric patients.

Baptist Memorial Hospital instituted new programs in the areas of research services and communications.

Harold Dickson, Ph.D., health economist and statistician, was named Director of the program to maximize published research of the medical staff and fulfill other research needs of the institution.

Harold R. Jennings, former director of communications at the Southern Baptist Brotherhood Commission, accepted a similar position at Baptist Memorial Hospital to oversee publications, news service, special materials, advertising, printing, marketing and ancillary services.

In the area of continuing medical education, Baptist Memorial Hospital offered 15 regional seminars and 3 national conferences on topics ranging from sports medicine to Crohn's Disease. Almost 3,500 persons attended.

The educational programs also included 14 continuing conferences held weekly, every two weeks and monthly.

Regional seminars relating to problems of the deaf and concerning suicide, planned with the assistance of the Department of Religion, attracted large groups of church leaders.

The Department of Religion also met many other needs through pastoral care, worship services, conferences, education and ministries opportunities.

Through pastoral care the chaplains helped patients, family members, staff, personnel and students recognize, develop and use their spiritual resources.

The chaplains led worship services weekly at the three units of Baptist Memorial Hospital, offered encouragement through prayer and devotionals six mornings weekly for family members and staff in critical care units, conducted support conferences for family members of patients in intensive care units, and took part in ongoing conferences for patients and their families in nephrology-urology, oncology, neurology, neonatal, cardiovascular, diabetic, stroke and spinal cord units.

A vast area of opportunity for ministry unfolded in three hospitals affiliating with Baptist Memorial Health Care System with more than 60 ministers engaging in volunteer chaplaincy programs.

Chaplains also worked closely with visiting hostesses who made 76,997 visits and filled 24,350 requests.

Al King and Hugh Hodgson, Assistant Vice Presidents of Baptist Memorial Hospital, were promoted to Vice Presidents; and Robert Gordon, Administrative Assistant, was promoted to Assistant Vice President.

Materials about Baptist Memorial Hospital won major honors at the annual meeting of the Baptist Public Relations Association. The directory of services took first place in its category and the cardiac rehabilitation emphasis was named the best public relations project in the competition.

Hospital personnel and members of the medical staff were recognized in significant ways.

William A. Crabill, a Marks, Mississippi planter and businessman, was elected Chairman of the Board of Trustees of Baptist Memorial Hospital; and Dr. W. Fred Kendall, II, Pastor of First Baptist Church, Union City, Tennessee, Chairman of the Board's Executive Committee.

Dr. Frank Groner, President Emeritus of Baptist Memorial Hospital, received the prestigious Award of Merit of the American Protestant Hospital Association and the Distinguished Service Award of the Southeastern Hospital Conference.

Joseph H. Powell, President of Baptist Memorial Hospital, received the Distinguished Service Award from the Tennessee Hospital Association.

Robert F. Scates, Senior Vice President of Baptist Memorial Hospital, was chosen to receive the 1982 L.M. Graves Memorial Health Award for outstanding leadership in the Mid-South health field.

Maurice Elliott, Senior Vice President Memorial Hospital, was among 40 chosen from 400 nominations to take part in the 1981-82 Leadership of Memphis class for preparing future community leaders.

Robert Tooms, M.D., orthopedic surgeon, was elected President of the medical staff for 1982 and David Holloway, M.D., internist was appointed Chief of Staff.

The following statistical report is for the calendar year 1981:

Number of Beds	2,068
Number of bassinets	107
Employees	5,844
Medical Staff	1,007
Patient Admissions	62,547
Births	4,919
Average length of stay (excluding newborn)	8.92 days
Emergency Department visits	43,735
Surgical operations	35,585
X-ray examinations	188,826
Laboratory procedures	4,172,574
Pounds of laundry	11,328,794
Patient meals per day	4,470
Average daily cost of operating hospital	\$ 441,168.13
Free Services (excludes Medicare and Medicaid allowance and bad debts)	\$6,447,191.15

THE CHRISTIAN CIVIC FOUNDATION OF ARKANSAS, INC.
1007 Donaghey Building, Little Rock, Arkansas 72201

Edward W. Harris, Executive Director

The following is a report on activities of the Christian Civic Foundation, covering the twelve-month period from September 1, 1981, to September 1, 1982.

ALCOHOL-NARCOTICS EDUCATION PROGRAM - Because of a serious cash-flow problem existing in the fall of 1981, we did not plan a schedule for the fall 1981 school term. We did make appointments for schools beginning in January, 1982. We cancelled the dates that had been made for January and February when our Educational Assistant, Mr. Ronnie Sparks, left our program to accept a position with a pharmaceutical company on November 15, 1981. Because of the cash-flow problem,

we did not attempt to replace Mr. Sparks at that time. This means that we had no Alcohol-Narcotics Education Program for the school year 1981-82, and will not have a program for 1982-83.

The vote of the Little Rock Methodist Conference, in May 1982, ending traditional apportionments and authorizing only solicitation in local churches, makes it vital that additional income be found, in order to continue the support of a full-time Executive Director and a full-time Educational Assistant.

DRUG QUIZ - We continue to send the Drug Quiz columns each month, free of charge, to fifty-seven newspapers throughout the state, who have expressed an interest in receiving them. If your paper is using the columns, we would appreciate your doing two things: (1) Report this to our office, so that we can know which papers are actually running the columns: (2) call or write to your editor thanking him for running the columns. We feel that this is a vital part of our program, because it not only supplies important information to the public about alcohol and other drugs, it also keeps the name of the Christian Civic Foundation before the public.

LOCAL OPTION ELECTIONS - According to the Arkansas statutes, Local Option elections can only be held at General Election time. Therefore, at the 1982 General Election, there will be several Local Option elections. Thus far, we are participating in only one election this year. A group of citizens in Greene County have filed petitions calling for an election to vote the county dry. We have provided our Local Option Handbook, suggested materials, and advice to the leaders of the group, and our Director is scheduled to speak to their "workers" meeting on September 13, in Paragould.

We have received word that there are several township elections to be held in Conway County. We have not been contacted concerning any of these elections. We have correspondence with leaders in Logan County about a potential township election.

THE CHRISTIAN CITIZEN - Shortage of funds has prevented the publication of our newsletter, The Christian Citizen, thus far, during 1982. We will have to confine our publication to only one issue, in the late fall, covering the upcoming 1983 General Assembly, and carrying a complete list of the members of both houses, with their addresses, telephone numbers and church preference.

PRIVATE CLUB SUIT - In the suit challenging the constitutionality of Act 132 of 1969 (the private club-mixed drink law), Judge Perry V. Whitmore, on Wednesday, December 2, 1981, ruled that Act 132 of 1969 did not expressly or implicitly amend or repeal Initiated Act 1 of 1942, and that the intent of the Legislature was to establish a more precise system for regulating the serving of alcoholic beverages by private clubs in dry counties. The court entered judgment dismissing the complaint. The Lawrence County group, who filed the suit, has appealed this decision to the Supreme Court, where it is now pending.

THE ALCOHOLIC BEVERAGE CONTROL BOARD - In February, 1982, the Alcoholic Beverage Control Board came under severe attack in letters from Governor White, from the Retail Liquor Dealers, and from a Consumer Group. We did not join in this attack, because we had written a letter to Governor White in late November of 1980, shortly after his election. In it, we outlined in great detail what we considered to be a serious problem in his forthcoming administration, namely, the loss of credibility

with Church people and the public in general by the Alcoholic Beverage Control Board. The letters and the severe criticism offered in February simply emphasize what we shared with the Governor in November of 1980. In expressing our opinion concerning the Alcoholic Beverage Control Board, we waited until after the 1980 November election, in order to avoid even a hint of involvement with candidates or parties.

ARKANSAS GENERAL ASSEMBLY - The 74th General Assembly of Arkansas will convene in mid-January, 1983. Among matters that we may expect at this session will be pressure to amend Initiated Act 1 of 1942, the Local Option law, especially, if the Supreme Court reverses the lower court ruling and declares Act 132 of 1969 to be unconstitutional. A proposal by Mr. Wood, of Sherwood, for a State Lottery may also be considered in January. Massive opposition will be needed to block a new Private Club bill and a State Lottery bill.

OFFICERS AND EXECUTIVE COMMITTEE - Officers and Executive Committee members for 1982 are as follows:

Dr. Erwin L. McDonald, President

Dr. Earl Hughes, First Vice-President

Mr. Roland M. Shelton, Second Vice-President

Rev. John Thompson, Third Vice-President

Mrs. Roy E. Snider, Secretary

Rev. Don Hook, Treasurer

Members-At-Large: Mr. Harry Brewer, Rev. W.A. Blount, Dr. Earl Carter, Dr. L.L. Collins, Dr. Cary Heard, Bishop Kenneth W. Hicks, Mr. Raymond Hillis, Judge Edward S. Maddox, Dr. J.E. Sneed, Rev. George Tanner, Dr. Horace E. Thompson, and Mr. Dale Ward.

MEMORIALS - Since our last report, we have lost four of our strongest supporters by death. The sudden death of **Dr. Huber L. Drumwright**, Executive Secretary-Treasurer of the Arkansas Baptist State Convention, on November 2, just prior to the Convention's annual meeting, was a great loss not only to the Baptists of Arkansas, but to the entire state. His programs for the support of the Christian Civic Foundation were so well planned, and so fully shared with his co-workers that these plans continued without interruption after his death.

Rev. Roy Clark Maddox, a strong supporter, not only through the Convention, but also in his personal gifts to the Foundation, died July 11. His support and encouragement meant much to all of us.

Mr. Clyde C. Coulter, who served nineteen years as Superintendent of the Temperance League of Arkansas (predecessor to the Christian Civic Foundation of Arkansas), died July 12. He was an ardent supporter of civic righteousness in all forms, a zealous supporter of preventive education, legislative information, and personal rehabilitation of victims of the "No. 1 drug problem", alcohol, and a constant, neverfailing source of encouragement to the staff members of the Foundation, and the Executive Committee. He was truly "Mr. Temperance" of Arkansas.

Dr. Horace E. Thompson, a member of our Board of Directors for nineteen years, and sixteen years on the Executive Committee, died August 11. He also served as president in 1967 and 1968. He was always ready to encourage us at every turn.

All of these servants of the Lord had very special places in our hearts and lives, and we shall miss them greatly.

FINANCES - The following is a statement of income and disbursements for the twelve-month period from September 1, 1981, to September 1, 1982:

Balance September 1, 1981	\$ 559.35
Income: Baptist	\$33,376.51
Methodist	11,566.88
Other Churches	1,460.00
Individuals	4,295.00
Groups	593.68
Memorials.....	500.00
Miscellaneous Income	<u>1,160.25</u>
Total Income	<u>52,952.32</u>
Total Funds	\$53,511.67
Total Disbursements.....	<u>33,940.86</u>
Balance September 1, 1982	\$19,570.81
Payroll tax on hand	<u>69.15</u>
	\$19,501.66
Contingency Reserve Fund (Interest bearing account, transferrable to checking account as needed).....	<u>14,630.97</u>
Checking Account Balance September 1, 1982	\$ 4,870.69

These figures indicate an increase in total cash resources from \$559.35 September 1, 1981, to \$19,570.81 on September 1, 1982. This is misleading, however, because this fairly large balance on September 1, 1982 is due to two factors: (1) The reduced salary for the Executive Director (¼ of 1981 figure) for 1982, (Social Security maximum of \$6,000), and (2) There was no salary or expense paid for the Educational Assistant for most of that twelve-month period (from November 15, 1981, to present). This also means that there was no school program for the 1981-82 school year, nor will there be one for the current 1982-83 school year. If the Executive Director's salary had been paid on the basis of 1981 budget figures, and if the Educational Assistant's salary and expense had been paid during this period, instead of cash resources of \$19,570, we would have been in the "red" by more than \$5,000.

Further complicating our financial picture, at its meeting in May, 1982, the Little Rock Methodist Conference voted not to apportion an amount for the support of the Christian Civic Foundation for 1983. Instead, as a part of this action, they authorized the Foundation to solicit the churches in the Conference directly for support.

In our last report to the Convention, we outlined the very generous program that the late Dr. Huber L. Drumwright had designed for the support of the Christian Civic Foundation. These plans included (1) A strong and forthright editorial by Dr. J.E. Sneed; (2) A full-page ad in the newsmagazine from the Christian Life Council; (3) A letter from Dr. Drumwright to Baptist pastors and churches; (4) Another editorial by Dr. Sneed; (5) An article in the newsmagazine by Dr. Drumwright, and (6) Art work in the newsmagazine giving a pictorial presentation of the needs of the Christian Civic Foundation. These plans were so well laid that they went forward, following Dr. Drumwright's death, without interruption.

In addition to this very generous plan for our support, at the annual meeting of the

Directors of Missions in the Baptist Associations, at the time of the Baptist State Convention meeting in Fayetteville, Dr. Sneed, a former Director of Missions, proposed to the Directors that they invite the Executive Director of the Christian Civic Foundation to meet with their Executive Boards to share with them the story of the Foundation's programs and needs. They approved this plan wholeheartedly. Dr. Sneed volunteered to be the liaison between the Executive Director and the Directors of Missions, writing letters, and assisting in every way possible to arrange the dates. By the time this report is published, Brother Harris will have met with eight Association groups. They are:

Liberty Association - October 20, 1981, at Strong Baptist Church;
 Arkansas Valley Association - March 1, 1982, at Barton Baptist Church;
 Greene County Association - March 23, 1982, at Immanuel Church in Paragould;
 Caroline Association - April 12, 1982, at the Association headquarters in Lonoke;
 Current-Gaines Association - May 7, 1982, at Shannon Church, Pocahontas;
 Calvary Association - May 17, 1982, at Temple Church in Searcy;
 Trinity Association - May 20, 1982, at Pleasant Valley Church in Trumann;
 Ouachita Association - September 27, 1982, at Board Camp Church near Mena.

In all of these meetings, the reception was gracious, warm, friendly, and indicated a genuine interest in our work and needs. We are deeply grateful to Dr. Sneed for this opportunity.

Dr. Sneed and Brother Parker were also instrumental in arranging a meeting for Dr. Harris to meet with the State Superintendent of the Assemblies of God, Rev. Merle Harris, to discuss the Foundation's program and needs. He showed a genuine interest in our work and pledged their support of the program. We have received a check for \$1,000 from the Assembly Headquarters, with the assurance that they will also encourage the churches to support our program.

We are deeply grateful to the late Dr. Drumwright for initiating the plan of support from the Baptists, and to Brother Bob Parker, Dr. L.L. Collins, Dr. John Finn (who was President of the Convention at the time the plan was initiated), to Brother Don Hook, and to Dr. Sneed for their part in the over-all plans for our support, and for their unwavering interest and support of the Foundation at all times.

All of these programs by individuals and groups make clear to us where the answers to our financial needs lie - with friends who believe in us and what we are trying to do. We believe that the Christian Civic Foundation can have its best and most effective days in the future, if those who believe in the program of civic righteousness which we promote in their name decide to make it so. It is a matter of where the Christian Civic Foundation is placed in the list of priorities. Of the 70,000 non-profit organization in the United States, we are told that 10,000 of them will cease operations this year or next. We trust that those who believe in what we are doing will not let this happen to the Christian Civic Foundation this year, next year, or in any year.

We are deeply grateful for every gift from every church and individual, and for the support that comes to us through the Cooperative Fund of the Arkansas Baptist State Convention and from the Baptist churches and associations listed below:

Calvary Association	L.R. - Pulaski Heights
Centennial Association	Lonoke
Current-Gaines Association	Magnolia, Central

Liberty Association	Melbourne, Belview
Benton County Association	Mena, First
North Arkansas Association	Mountain Home, First
Arkadelphia, Mt. Olive	McGehee, First
Blytheville, First	Norfolk, Lone Rock
Brinkley, First	Norphlet, First
Cabot, First	North Crossett
Camden, Hillside	NLR - Levy
Camden, First	NLR - Park Hill
Carlisle, First	NLR - Pike Avenue
Charleston, First	Oakland, Hill Top
Crossett, First	Ola, First
Dumas, First	Rogers, Immanuel
El Dorado, Caledonia	Smackover, Maple Avenue
Harrison, First	Stamps, First
Heber Springs, First	Success
Hope, First	Turner
Hot Springs, Second	Vandervoort, First
Jonesboro, Central	Village
Jonesboro, First	Walnut Ridge, First
Lawson, Liberty	Warren, First
L.R. - Calvary	West Memphis, First
L.R. - Immanuel	

RETIREMENT OF EXECUTIVE DIRECTOR - December 31, 1982, will mark the official retirement of Dr. Edward W. Harris, Executive Director of the Christian Civic Foundation for the past ten and one-half years. His request for Retirement, dated February 28, was granted "with sincere regret" and appreciation for his leadership at the Annual Meeting of the Board of Directors, March 8, 1982. Brother Harris said: "I am deeply grateful to the leaders of the Arkansas Baptist State Convention, each member of the Headquarters staff, each Pastor, Layman, Church, Association, Director of Missions, Presidents and Faculties of Ouachita Baptist University, and Southern Baptist College, every Baptist representative on the Executive Committee and Board of Directors of the Christian Civic Foundation, who have supported the work which I have sought to lead for the past ten and one-half years. I will be even more grateful for doors that are opened and for support that is given to the new Executive Director."

The Personnel Committee, headed by Rev. W. A. Blount, is now in the process of reviewing resumes of applicants for the position of Executive Director. Announcement of the name of the new Executive Director will be made at the earliest possible time. Brother Harris will assist the new Director in every way possible to make the transition in administration as smooth and as effective as possible.

OUACHITA BAPTIST UNIVERSITY
Arkadelphia, Arkansas

Daniel R. Grant, President

As Ouachita Baptist University moves closer to her centennial year of 1986, it is a good time for this annual report to focus on some simple questions that Arkansas Baptists have a right to ask. Among the many that might be asked, three questions are probably more important than all others: (1) Why, really, do Baptists support Christian colleges and universities? (2) What is the return on Arkansas Baptists' investments in Ouachita Baptist University? and (3) What is the future of Arkansas Baptists' investments in Ouachita? With emphasis on the 1981-82 year at Ouachita, these three questions provide the basis for Ouachita's annual report.

I. WHY DO BAPTISTS SUPPORT CHRISTIAN COLLEGES AND UNIVERSITIES?

The reasons Baptists all over the United States have supported and continue to support Christian colleges and universities, are both negative and positive. For the committed and concerned Christian both kinds of reasons are well known and appreciated. Overpowering negative forces of secularism in American society have found their way into every nook and cranny of college life on all too many campuses: the glib assumption that alcoholic beverages "belong" in college life today; coed dormitories and inter-visitation privileges that put unofficial stamp of approval on extra-marital sex; the ever-present drug culture; college policies that exclude moral and religious purposes from their stated institutional mission while permitting all kinds of anti-religious and x-rated programs and influences; classroom teaching that not only excludes Christian values, but leans heavily toward ridicule of conservative Christianity; and a mainstream of campus life-styles that tend to reject and ridicule the long-standing traditions and values of Southern Baptists. Baptists through the years have provided strong support for Christian colleges and universities to free their own young people from the overpowering pressures and influences of these secular forces as they seek to attain a college education.

As important as this kind of negative concern is, there are even more positive reasons for having Christian colleges and universities. To put it another way, Christian colleges are valuable not only for their efforts to free the student from certain evil forces; they are valuable because they bring together an impressive array of positive forces and influences on behalf of the Christian faith and life: a teaching faculty and staff recruited not only for their professional competence but for their genuine Christian commitment (a kind of recruitment that is not constitutionally permissible at state institutions); a strong but natural emphasis on college education as Christian stewardship of one's God-given talents, in preparation for life as well as making a living, all within the context of seeking God's will for one's life; a student activities program intricately interwoven with strong Christian elements such as missions experiences, prayer and Bible study experiences, special training and internship opportunities for students preparing for church vocations, and exposure to outstanding Christian personalities from around the world; and a balance between compulsory elements (required Chapel and required Bible courses), and religious experience by free choice (Noonday prayer services, dormitory Bible study groups, and special mission projects).

Never in the history of the United States has the need been greater for Christian colleges and universities. The same Devil is at work in the world today as before, but the

Devil has more powerful instruments of communication, transportation, and temptation for the masses of young people, reaching into every dormitory and classroom. Some of the most repugnant forms of sin that were hidden in dark corners of our society in previous eras are now present in every city and town of our Bible Belt Southland, and are broadcast loudly and unashamedly by all of our mass communications media. Christian education for our young people is absolutely essential in 1982 and the years ahead.

II. WHAT IS THE RETURN ON ARKANSAS BAPTISTS' INVESTMENTS IN OUACHITA BAPTIST UNIVERSITY?

How is Ouachita Baptist University fulfilling its responsibility to Arkansas Baptists? What kind of return on Arkansas Baptists' investments in Ouachita is being provided? With proper acknowledgment of the imperfection of all human beings involved, the answer is still simple and clear: Ouachita Baptist University is providing the opportunity for a college education in an atmosphere of academic excellence and Christian excellence. In terms of the evidence of the 1981-82 year, 1,686 students received an education that emphasized not only preparation for making a living, but commitment to a life in Christ. Admittedly it was not a perfect Christian education, but it contained some remarkable elements that made the year an outstanding one:

1. The student religious activities program was clearly one of the best in Ouachita's history. More freshmen were involved in the BSU program, providing hope for strong leadership in the years ahead. Off-campus ministries seem to grow stronger each year, with students involved in a tremendous variety of projects such as the Children's Home, Jail Ministry, World Hunger, Weatherization, Meals on Wheels, Big Brothers and Sisters, Children's Colony, Nursing Home, Adopt-a-Grandparent, Backyard Bible Clubs, Spring Break Missions, and Summer Missions. More than fifty Ouachita students spent their spring break in an inner-city ministry in Houston, and Ouachita continues to have one of the largest numbers of students involved in Summer Missions of any college in the United States. A Christian musical drama, "Joy Comes in the Morning," directed by Bill Ballard and Camille Simmons, was very well received by the students. Noonday prayer service continues to be a vital part of the campus community, and was the strongest in many years. Close to three hundred students at Ouachita were preparing for church vocations, including more than one hundred thirty ministerial students last year. Among the Christian personalities speaking or performing on campus during the year were Bill Tolar, Roger Copeland, Dan McBride, Stan Nelson, W.O. Vaught, Tina English, Larry Maddox, Chester Swor, Lyn Worthen, Vernard Johnson, Tommy Brisco, Joe Hamilton, John Walsh, Frank Pollard, John Dresbach, Minette Drumwright, Jon Appleton, Ricky Armstrong, Byron Cutrer, Ruth Glaze, Bradley Pope, Shawn Shannon, Tommy Hinson, George Sims, Ron Wells, and Frank Wilkins. Several contemporary music groups performed on the Ouachita campus, including the Cruse Family; Cynthia Clawson; Chris Christian; Truth; Russ Taff and His Band; Andrus, Blackwood, and Company; Degarmo and Key Band; and Farrell and Farrell. Missionaries-in-residence this year were Jim and Camille Simmons, on furlough from Japan.

It is a tribute to the quality of Ouachita's leadership in student religious activities that Dr. Elmer Goble, Ouachita's BSU director, has been chosen by the Home Mission Board and the Baptist associations in the Los Angeles area, to coordinate the Southern Baptist ministry to the World Olympics in Los Angeles in 1984. Dr. Goble has been granted a two-year leave of absence by the Ouachita Board of Trustees while he

provides leadership in this strategic Baptist ministry.

2. Ouachita continues to grow stronger in academic excellence, with the percentage of faculty members holding the doctorate approaching the fifty percent mark for the first time in history. It continues to rank in the top three or four institutions of higher education in the state in number of National Merit Scholars enrolled; an impressive number of graduating seniors were admitted to medical, dental, law, and other graduate schools as well as seminaries, with outstanding scholarships won by many of them; the Honors Program continues to provide a higher level of challenge for students interested in pursuing independent study; the Birkett Williams Lecture Series and the Ross Foundation Lecture Series made possible nationally and internationally known personalities coming to the campus for one or two days each; the Joint Educational Consortium with Henderson State University brought an outstanding series of programs in the arts to both campuses to an extent that would have been impossible for each institution separately; the Maddox Public Affairs Center had its most successful Washington Seminar for fifteen students who studied the operations of our government firsthand; an unusually large number of faculty members were involved in summer research and travel projects that enriched their teaching during the year that followed; the faculty and students of the School of Music had an impressive record of achievements in a variety of fields, with three music faculty members serving as presidents of the three major music teachers' organizations in Arkansas this year, the Concert Band performing impressively at the Arkansas All-State Band Festival (the first private college band to be invited in many years), the Ouachi-Tones taking a winter concert tour in the churches and schools of Hawaii, the Singing Men touring the California West Coast in mid-March from Los Angeles to San Francisco, and the Ouachita Singers taking a May concert trip to Florida following spring examinations. The **Ouachitonian** was honored as one of the three outstanding college yearbooks in the nation, receiving the Gold Crown Award from Columbia University.

Dr. Carl Goodson retired after twelve years of distinguished service as Vice President for Academic Affairs, but will continue to teach part time. His successor is Dr. Tom Turner, an outstanding physicist and Christian scholar, coming from Stetson University where he was Provost and Chief Academic Officer. Dr. Bill Trantham has returned to full-time teaching after providing outstanding leadership for 14 years as Dean of Ouachita's School of Music. His successor is Dr. Charles Wright, Director of the Ouachita Singers and the University Choir, as well as Chairman of the Department of Music Education.

3. Ouachita's athletic program continues to contribute in a strong but balanced way to the institutional objectives of the University. For the fourth time in the past five years Ouachita won the Arkansas Intercollegiate Conference All-Sports Trophy, awarded on the basis of best overall record in eight AIC sports. It is a tribute to the dedication, ability, and work above and beyond the normal call of duty, of Ouachita's coaches who also teach in the physical educational program in addition to their coaching responsibilities. Construction began in February on the much-needed new health, physical education, recreation, and athletics complex that will bring Ouachita's facilities up to par with the nine other colleges and universities in the AIC. Its cost will be \$4,000,000 and it will be paid for out of funds raised in Phase I of the Ouachita Centennial Advancement Program. The building will also provide excellent support for Ouachita's outstanding intramural sports program.

III. WHAT IS THE FUTURE OF ARKANSAS BAPTISTS' INVESTMENTS IN OUACHITA BAPTIST UNIVERSITY?

Much has been written in the national and regional press, and much has been said on television and radio, about the crisis faced by colleges and universities in the United States in the immediate years ahead. The warning flags are out and Arkansas Baptists need to be aware of them. There are two major parts of this financial crisis as it affects Ouachita:

1. Student enrollment prospects in the immediate years ahead clearly indicate a decreasing student population in colleges and universities in the United States, including Arkansas. This is primarily the result of two facts: First, fewer students are coming out of the high schools now than in previous years, making it inevitable that fewer students will enter college. While it is possible that Ouachita may avoid some of this decrease by vigorously recruiting a larger share of the high school graduates, it is dangerous to budget on this assumption. Second, budget cuts in student aid programs already made by the national government, and even sharper cuts proposed for the following years, will not only cut down on the number of students able to go to college, but will probably cause students to shift from the higher tuition private colleges to the state colleges. Although Ouachita has been able to replace some of the cuts in student aid funds from its own financial resources, the widespread scare caused by media treatment of the problem has caused many young people and their parents to **think** they cannot attend a private college. Ouachita's student enrollment has been increasing over the past few years, but it would be unwise fiscal planning to assume that the enrollment decrease will not reach Ouachita. A decrease of one percent in full-time equivalent (FTE) will mean a loss of more than \$50,000 in annual operating income for Ouachita. A ten percent decrease in FTE would result in a loss of more than \$500,000 in annual income for Ouachita. Arkansas Baptists need to be aware of the potential severity of the problem, and of the need to use their own scarce resources as wisely as possible, while supporting the cause of Christian higher education as effectively as possible.

2. Just as Ouachita's income is under pressure, so are the annual costs of operation. Although inflation costs have abated somewhat, the ever-increasing energy cost continues to be the number one problem. In spite of the effect of Ouachita's new computerized energy management system in reducing energy consumption sharply, the dollar cost of utilities exceeded \$600,000 in 1981-82 for the first time in history, more than \$100,000 over the budget. Such expenses as transportation, postage, and telephone costs have increased at well above the inflation rate. All of this is simply to say that Ouachita is doing its very best to engage in wise and conservative financial planning, but it also speaks to the importance of the most generous possible appropriations by the Arkansas Baptist State Convention for Ouachita in the years ahead.

Taking a longer look into Ouachita's future needs, they may be summarized as follows:

1. **Absence of an Operating Reserve.** Although Ouachita has been fortunate in operating without annual deficits for twelve consecutive years, it has no operating reserve, such as good business practice would require. Some way needs to be found to build an operating reserve for Ouachita of at least twenty percent of one year's operating budget.

2. **Faculty Salary Gap.** Although some progress has been made in recent years,

the competitive salary gap in the faculty and staff salaries at Ouachita and the other Arkansas colleges and universities continues to be a serious problem in recruiting new faculty and staff. It is most damaging at the point of recruiting new faculty members to fill vacancies. On the whole, Ouachita has a very stable faculty, thanks to their loyalty and dedication, but we need to pay them comparable salaries to others in the region.

3. **Student Tuition Gap.** Even though Ouachita's tuition is lower than virtually every other four-year private college in the state, the tuition gap between Ouachita and the state colleges has been steadily increasing. If Ouachita is to maintain its strong enrollment picture, and to avoid being priced out of the market for our Baptist young people, there is a desperate need to maintain and even increase the rate of annual increase coming to Ouachita through the Cooperative Program.

4. **Backlog of Deferred Maintenance.** In spite of significant improvements in Ouachita's physical plant maintenance program during the past twelve years, there remains a backlog of deferred maintenance that amounts to more than \$500,000. Each year an effort is made to work the more serious of these projects into the next year's maintenance budget, but the cost of "catching up" runs into conflict with the cost of "keeping up."

5. **Building Needs.** Ouachita's needs for new building construction and campus improvement are outlined in more detail in the various reports related to the Ouachita Centennial Advancement Program, launched in the spring of 1981, but these needs may be summarized as follows: Ouachita must soon meet the need for a new auditorium (Mitchell Hall cannot seat the entire student body for Chapel services, and is inadequate for the more outstanding touring fine arts programs that Ouachita needs); expansion of Riley Library is necessary to meet the growing need for stack space, reading room, archival and historical collection space, including more adequate provision for Arkansas Baptist History; improved student housing (especially married student housing) and dining facilities; completion of Phase 3 in the improvement and expansion of Moses-Provine Science Center; a new humanities building; a new health, physical education and athletics complex (now under construction); and extensive beautification of the ravine and river front as a part of the campus. A conservative estimate of the cost of these improvements to Ouachita's physical plant is more than \$15,000,000.

Recognizing that not all of these needs can be met through the annual increases in Cooperative Program support from the Arkansas Baptist State Convention, Ouachita began planning several years ago the Ouachita Centennial Advancement Program for achieving these goals by the centennial year of 1986. Phase I of this program was officially launched in 1981, with two objectives: (1) raising \$8,000,000 for the construction of two new buildings—a health, physical education and recreation complex, and a new auditorium; and (2) increasing by \$500,000 the level of annual operating support. Fund raising in Phase I involves five "home base" campaigns among Ouachita's Trustees and former Trustees, faculty and staff, the University Development Council, the Arkadelphia area, and alumni and former students. Area campaigns in Little Rock and El Dorado are scheduled to begin in the fall of 1982 and the spring of 1983, respectively. Early campaign successes indicate that the objectives of Phase I will be met by the target date of the end of 1983. It is our prayer and confidence that the 1,200 churches in the Arkansas Baptist State Convention will respond to the challenge of these home base campaigns and, during 1984-86, join hands

in a common effort to strengthen Ouachita in achieving its centennial goals in the cause of Christian higher education. This will require Convention approval for a campaign involving the churches, beginning in 1984. This investment in the future of our young people is well worth the cost and sacrifice.

SOUTHERN BAPTIST COLLEGE
Walnut Ridge, Arkansas 72476

D. Jack Nicholas, President

Southern Baptist College has occasion to rejoice again because of the providential care of the Lord, the generous support of the Arkansas Baptist State Convention, the sacrificial contributions of our faithful friends and supporters, our committed Board of Trustees, and a faculty and staff committed to providing the kind of educational experience which touches the lives of young men and women with the gospel of Jesus Christ. The college experienced a good, productive and successful year in 1981-82.

Enrollment

All of the above is true despite the fact that the enrollment at SBC decreased by 30 from 384 students in the fall of 1980 to 354 in the fall of 1981. Careful analysis indicates that the decrease is not principally attributable to the diminishing college age population or the cuts in student financial aids, but to a problem in the admissions program which was not corrected as soon as it should have been. Applications at the date of this writing are running well ahead of last year this time and the 1982 fall enrollment should exceed 375.

Academics

The 1981-82 academic year has been one during which the faculty and academic administration have been involved not only in the routine responsibilities but also preparation for the periodic examination by the North Central Association and planning for the baccalaureate programs proposed. This writer continues to be grateful for and amazed by the impressive quality and caliber of personnel which SBC has attracted despite the substantially lower than average salaries paid.

The college has enjoyed uninterrupted accreditation by the North Central Association since 1963 and anticipates that that affirmation of quality will continue after the visit of the North Central team in 1983.

Resource Development

Mentioned earlier was the crucial role played by the Arkansas Baptist State Convention and individual donors in the life of Southern Baptist College. The Arkansas Baptist State Convention has continued to increase its support of the college as it is able and the private donors to Southern Baptist College continued to grow in number from 670 in 1980 to 722 in 1981. The college received in excess of \$208,000 from those faithful individuals in 1981 for capital and unrestricted purposes.

Fiscal Operations

Southern Baptist College operated in the black again in 1981-82 as a result of conservative budgeting, prudent spending, alert investment of surplus cash-flow, vigilant budget control, and above all else, the benevolent providential care of the Heavenly Father is whose providence we believe the work of Southern Baptist College is going to increase and flourish.

Future Aspirations for Greater Service

The 1981-82 college year was a significant year for Southern Baptist College. For early in that year, the college, after two years of long-range planning and a thorough feasibility study, proposed to the Arkansas Baptist State Convention that the college be permitted to offer the baccalaureate degree.

Desiring to increase enrollment in order to increase cost-effectiveness, the college during those two years of planning investigated various associate level programs which might produce the additional students needed. Of those investigated, only computer science was selected because other programs considered either: 1) were inordinately expensive to get established or 2) would divert college from its central purpose and philosophy.

The baccalaureate programs proposed - Christian Ministries, Business, Education - will more properly meet the existing market among the SBC students and will further facilitate the purpose of the institution and enlarge the ministry of Southern Baptist College to Arkansas Baptists.

Obviously, SBC's offering the baccalaureate degree would greatly enhance both its ability to attract financial support and students. Most foundations, as a matter of policy, do not contribute to two-year schools and individual philanthropists are not as apt to give to two-year schools as to four-year schools.

Many students who would attend SBC if were a senior college do not give serious consideration because of the necessity to transferring after two years. That factor is highly significant as higher education faces a decreasing population of college age students.

As a four-year college, SBC would enlarge its ministry to Arkansas Baptists and northeast Arkansas. Historically SBC has been an institution vitally interested in the education of those entering church-related vocations and that function would be immeasurably enhanced by the students' being able to complete his baccalaureate at SBC.

The college hopes to immediately initiate degrees in Christian Ministry, Business, and Education with the junior year for those areas starting in 1983 and the senior year starting in 1984. Insofar as secondary education is concerned, it will be necessary to move slowly and cautiously into the various discipline areas as markets and resources can be assured.

Southern Baptist College continues to be deeply grateful for the generous support of the Arkansas Baptist State Convention and endeavors to justify that support by faithful devotion to the purposes of the Arkansas Baptist State Convention.

WORLD HUNGER COMMITTEE

H.E. Williams, Chairman

Arkansas Baptists are becoming increasingly aware of the growing hunger problem in our world. Local concern for the needs of the poor was evidenced by the multiple responses our churches gave to the growing number of needy people under the shadow of our church spires. Also our people responded to the needs of the masses suffering all over the world.

During the past year Southern Baptists gave about \$4,700,000 for hunger/relief

ministries through the Foreign Mission Board of the Southern Baptist Convention. Of this amount approximately \$140,000 came from Arkansas Baptist churches. Though the southwide total was less than the previous year, Arkansas Baptists increased their level of support for this ministry.

The total given by Arkansas Baptists for local, national and worldwide hunger/relief ministries, approximated \$1,250,000, according to projections made from reports filed with the World Hunger Committee by the church treasurers. This includes the estimated value of meals served the needy, help for the distressed, clothing given, special drives for disaster relief, aid for Arkansas Baptist Child Care Center and many other ministries on the local and regional level. Such a large response indicates that local churches are responding to the call of the needy in their communities.

The survey made by the World Hunger Committee indicated that less money was sent through non-Baptist agencies for hunger and disaster relief, at least by Arkansas Baptist churches. Such a change may indicate that our people are becoming better acquainted with the Southern Baptist effort to minister to the needy all over the world. It may also point out a growing feeling among our people that since every penny given through Baptist channels reaches the people in need, we can best be served by our own Baptist agencies. Some non-Baptist agencies take a large percentage of the funds received to administer them.

Last year an agreement between the Foreign Mission Board and the Home Mission Board was reached, providing that all funds received nationally for hunger/relief will be divided 80% for overseas and 20% to spent in the homeland. During the year over \$7,000 was spent in Arkansas by the Home Mission Board for hunger.

As of the summer of 1982 the Foreign Mission Board had increased expenditures 164% over 1981 expenditures for hunger/relief ministries. Income increased only 62% over the previous year, indicating that the calls are much greater than the gifts of our people. It is the policy of both mission boards to wisely place the funds available. Our people can feel certain every penny will eventually reach a needy situation and relieve suffering in the name of the Lord Jesus Christ.

Statistical Tables

The following statistical information is furnished by the Sunday School Board of the Southern Baptist Convention.

Arkansas Valley

1982 ASSOCIATIONAL SUMMARY REPORT
REPORT DATE 02/14/83

PART A

CHURCH	PASTOR	YEAR	TCT	TCT	MEMBERSHIP	*****ENROLLMENT*****					TOTAL*	COOP	ASSOC	TOTAL		
						URG	BAP	LET	RES	TOTAL					SS	TU
BARTON	Norman W. Miller	1921	1	2	1	232	298	131	52	58	0	15	48305	1625	775	2400
BRICKEYS COMMUNITY	Kenneth E. Eudy	1945	2	4	6	55	55	34	26	21	0	0	18005	390	516	1744
BRINKLEY FIRST	James McDaniel	1882	4	14	26	559	1013	507	0	120	124	93	427895	40497	1200	69695
BROADMOOR	Roger S. Oldham	1978	4	7	19	173	256	138	85	45	16	14	48125	3511	1129	8959
CALVARY	Charles Shipman	1974	1	18	6	73	73	92	83	27	0	20	53945	0	0	0
CLARENDON FIRST	C. Michael Anders	1895	4	15	8	302	452	167	74	65	47	0	65635	9161	1213	13273
ELAINE	A. R. Major	1916	3	9	11	297	927	221	70	29	27	13	118535	16767	1262	18875
FRIENDSHIP	David Shackelford	1937	4	16	10	176	203	148	73	0	0	10	28395	234	135	1089
HELENA FIRST	Billy F. Hammonds	1851	5	23	31	589	1048	386	52	102	40	31	169555	19951	3317	29558
HOLLY GROVE FIRST S	Kenneth Hodges	1978	3	10	3	54	68	55	46	11	0	0	57595	1381	691	2350
HUGHES FIRST	Carroll Evans	1922	3	9	4	347	455	245	95	118	132	55	131515	8500	3000	21449
IMMANUEL	Mike Fowler	1976	2	8	9	83	94	94	46	41	0	0	26615	1705	895	3474
LAMBROOK		1955	1	1	4	158	312	99	45	2	0	0	41885	3314	2086	7259
LEXA	Danny Gordon	1932	2	14	2	363	513	155	59	30	53	7	3735	4851	3162	13234
MARIANNA FIRST	Ted Houston	1868	4	3	14	569	1043	335	57	31	50	20	149215	16083	575	26793
MARVELL FIRST	Bob Harper	1877	3	6	6	229	355	219	116	66	40	22	101975	9240	3696	12936
MCDRDE		1937	2	5	8	185	271	108	0	21	0	0	18615	732	491	1473
MCDRO	Charles W. Jones	1918	2	9	5	289	743	192	81	34		22	53975	2406	1000	5200
NORTHSIDE	Charles W. Alley	1954	4	2	4	179	190	45	13	2	1	1	11205	483	0	483
PETTYS CHAPEL	Ivan Fletcher	1933	1	0		187	230	60	50				7465			
SNOW LAKE	Jimmie Talley	1953	1	11	4	90	179	52	38	14	20	0	11865	160		903
TURNER	Ron Malone	1920	2	0	4	50	109	40	0	10	0	0	21025	1508	736	2950
WEST HELENA FIRST	Wayne Riley	1911	5	13	15	558	1520	572	115	84	103	58	260975	28711	6753	43266
WEST HELENA SECOND	James Guthrie	1954	7	12	18	608	952	255	161	38	58	42	102235	8317	2497	17128

1982 ASSOCIATION TOTALS

24	CHURCHES IN ASSOCIATION	1,437	T U ONGOING ENROLMENT
0	MISSIONS REPORTED SEPARATELY	969	MUSIC MINISTRY ONGOING ENROLMENT
22	CHURCHES GIVING TO COOP. PROGRAM	711	W M U ONGOING ENROLMENT

211 RECEIVED BY BAPTISM
 218 RECEIVED BY LETTER
 6,405 TOTAL RESIDENT MEMBERS
 11,359 TOTAL MEMBERS
 4,350 S S ONGING ENROLMENT

423 BROTHERHOOD ONGOING ENROLMENT (MEN + BCYS)
 \$1,978,290 TOTAL RECEIPTS*
 \$180,321 COOPERATIVE PROGRAM
 \$35,529 ASSOCIATIONAL MISSIONS
 \$304,531 TOTAL MISSION EXPENDITURES

Arkansas Valley continued

1982 ASSOCIATIONAL SUMMARY REPORT
 REPORT DATE 02/14/83

PART B

CHURCH	YEAR PAS CALL	TWO SUN SER	AVG S S ATT	PROPERTY VALUE (000)	TOTAL* LOCAL EXPEND	TOTAL* CHURCH DEBT	TOT TITHE* OFFERINGS OTH GIFTS	TOTAL EXP NEW CCASTR (LCCAL)
BARTON	1974	YES	55	250	32,575	29,005	48,305	4,500
BRICKLEY COMMUNITY	1982	YES	25	100	10,585	8,005	18,005	945
BRINKLEY FIRST	1971	YES	304	700	370,795	0	427,895	143,555
BROADMOOR	1981	YES	81	216	36,005	0	47,915	8,500
CALVARY	1975	YES	71	291	83,105	58,785	53,945	24,805
CLARENDCN FIRST	1978	YES	108	200	59,505	6,005	64,025	0
ELAINE	1978	YES	102	675	123,005	0	118,535	0
FRIENDSHIP	1980	YES	57	135	27,095	0	27,395	0
HELENA FIRST	1981	YES	163	950	143,815	0	161,895	0
HOLLY GROVE FIRST S	1982	YES	42	100	49,475	5,005	57,595	32,000
HUGHES FIRST	1972	YES	150	200	98,605	0	114,615	0
IMMANUEL	1981	YES	43	0	25,075	0	25,585	0
LAMBROCK	19	YES	48	160	22,915	0	41,885	0
LEXA	1975	YES	93	214	42,055	0	3,375	0
MARIANNA FIRST	1962	YES	177	1,064	135,025	0	149,215	0
MARVELL FIRST	1982	YES	118	486	24,135	755	101,975	0
MUNROE	1981	YES	49	55	15,825	0	18,615	0
MOKU	1975	YES	97	310	38,385	0	53,975	1,450
NORTHSIDE	1982	YES	24	45	5,705	0	11,205	0
PETTYS CHAPEL	1965	YES	38	30	6,365	0	7,465	0
SNOW LAKE	1957	YES	35	60	11,505	0	11,665	3,300
TURNER	1982	YES	27	38	13,715	0	21,025	0
WEST HELENA FIRST	1977	YES	240	2,101	170,045	0	245,035	0
WEST HELENA SECOND	1982	YES	182	760	86,035	23,945	102,235	0

1982 ASSOCIATION TOTALS

24	CHURCHES WITH 2 SERVICES EACH SUN	\$1,631,350	TOTAL LOCAL EXPEDITURES*
2,329	S S AVERAGE ATTENDANCE	\$131,505	TOTAL CHURCH DEBT*
\$9,140	PROPERTY VALUE (000)	\$1,933,980	TOTAL TITHES, OFFERINGS, OTHER GIFTS*
		\$219,055	EXPEDITURES ON NEW CONSTRUCTION (LOCAL)

Ashley

1982 ASSOCIATIONAL SUMMARY REPORT
REPORT DATE 02/14/83

PART A

CHURCH	PASTOR	YEAR ORG	TGT L	TOT BAP	LET	MEMBERSHIP RES	TOTAL	*****ENRCLLMENT*****					TOTAL* RECEIPT	COOP PROGRM	ASSOC MISS	TCTAL MISSION EXPEND
								SS	TU	MUS MIN	WMU	BRC				
CALVARY	Floyd Griffis	1956	3	3	5	129	134	42	27	0	0	0	33835	0	0	1500
CORINTH	Bruce Hankins	1906	1	5	7	79	107	77	48	19	14	13	18705	2455	866	3794
CROSSETT FIRST	Al Sparkman	1906	4	28	35	1153	1653	1059	208	208	162	43	420075	116442	13569	162808
CROSSETT SECOND	Harry McDaniel	1950	1	0	8	106	176	43	33	18	0	0	11365	672	448	1205
EDEN	Lane Amos	1910	1	14	13	151	193	102	50	0	13	0	26525	1514	781	2940
FELLOWSHIP	Charles H. Pullin	1864	2	6	12	78	83	87	51	0	0	0	17625	520	520	1317
FOUNTAIN HILL FIRST	Joseph Lindsey	1845	2	3	5	120	193	65	47	3	0	10	52225	1653	676	3306
GARDNER	Raymond Carpenter	1964	4	18	39	253	332	129	101	45	8	0	36555	4894	1015	7367
HAMBURG FIRST	Tommy Cunningham	1959	4	23	18	702	877	608	140	168	68	0	220095	24000	3600	33825
JARVIS CHAPEL	Harold Carter	1915	1	12	14	282	335	158	92	0	0	0	42585	882	421	3411
MAGNOLIA	Jody Ganaway	1911	4	21	16	404	552	405	260	95	49	35	114185	19240	5407	32952
MARTINVILLE	J. W. Buckner	1950	2	9	6	139	154	110	53	2	0	0	19085	0	535	2800
MERIDIAN	Dan W. Webb	1866	1	4	1	197	219	187	140	54	32	25	72615	5658	3088	10318
MOUNT PLEASANT	Dudley Baxter	1876	1	13	5	136	161	124	74	0	0	0	27665	2561	1292	4645
MT OLIVE CROSSETT		1906	1	19	19	1052	1209	807	252	63	26	0	169525	23969	4522	33762
NORTH CROSSETT FIRST	Mitchell Bryant	1940	3	18	8	258	346	179	143	43	33	30	65405	7013	1484	13259
PLEASANT LANE	James R. Dickerson	1978	4	6	20	100	131	105	81	39	37	13	30895	1404	1404	3382
SARDIS	Dennis Cherry	1875	1	0	2	30	61	28	0	0	0	0	2835	55	40	150
SHILOH	Clifton Howie	1894	1	4	0	71	148	40	19	2	0	0	16425	615	818	1583
TEMPLE	Joel E. Moody	1953	4	10	18	436	562	399	251	114	44	37	174335	21531	4874	33205

1982 ASSOCIATION TOTALS

20	CHURCHES IN ASSOCIATION	2,070	T U ONGOING ENROLMENT
0	MISSIONS REPORTED SEPARATELY	873	MUSIC MINISTRY ONGOING ENROLMENT
18	CHURCHES GIVING TO COOP. PROGRAM	486	W M U ONGOING ENROLMENT
216	RECEIVED BY BAPTISM	206	BROTHERHOOD ONGOING ENROLMENT (MEN + BCYS)
251	RECEIVED BY LETTER	\$1,572,560	TOTAL RECEIPTS*
5,876	TOTAL RESIDENT MEMBERS	\$235,479	COOPERATIVE PROGRAM
7,626	TOTAL MEMBERS	\$45,760	ASSOCIATIONAL MISSIONS
4,754	S S ONGOING ENROLMENT	\$357,533	TOTAL MISSION EXPENDITURES

Ashley continued

1982 ASSOCIATIONAL SUMMARY REPORT
REPORT DATE 02/14/83

PART B

CHURCH	YEAR PAS CALL	TWO SUN SER	AVG S S ATT	PROPERTY VALUE (000)	TOTAL* LOCAL EXPEND	TOTAL* CHURCH DEBT	TOT TITHE* OFFERINGS OTH GIFTS	TOTAL EXP NEW CNSTR (LCCAL)
CALVARY	19	YES	30	150	27,505	0	33,835	0
CORINTH	1982	YES	34	60	10,025	0	18,705	745
CROSSETT FIRST	1978	YES	447	1,715	177,525	0	418,865	13,160
CROSSETT SECOND	1982	YES	31	60	10,075	0	11,365	0
EDEN	1974	YES	77	80	22,905	0	26,525	0
FELLOWSHIP	1980	YES	40	100	19,435	3,235	17,425	4,330
FOUNTAIN HILL FIRST	1982	YES	54	103	16,745	0	50,125	0
GARDNER	1981	YES	71	135	34,275	14,505	36,405	0
HAMBURG FIRST	1978	YES	257	1	144,645	24,005	220,095	0
JARVIS CHAPEL	1982	YES	106	125	22,875	0	42,585	0
MAGNOLIA	1972	YES	154	183	94,445	0	114,185	21,947
MARTINVILLE	1982	YES	60	80	13,255	3,605	19,085	0
MERIDIAN	1971	YES	87	202	56,285	20,315	71,665	15,177
MOUNT PLEASANT	1976	YES	51	100	19,375	0	27,655	0
MT OLIVE CROSSETT		YES	297	1,500	98,185	106,705	169,525	0
NORTH CROSSETT FIRST	1978	YES	89	190	55,505	11,475	64,285	5,066
PLEASANT LANE	1977	YES	55	75	25,455	11,715	30,895	1,990
SARDIS	1982	YES	10	25	2,395	0	2,835	0
SHILOH	1979	YES	35	35	14,155	0	16,425	0
TEMPLE	1978	YES	178	418	87,175	61,875	174,335	0

1982 ASSOCIATION TOTALS

20	CHURCHES WITH 2 SERVICES EACH SUN	\$952,240	TOTAL LOCAL EXPEDITURES*
2,203	S S AVERAGE ATTENDANCE	\$257,435	TOTAL CHURCH DEBT*
\$5,337	PROPERTY VALUE (000)	\$1,566,820	TOTAL TITHES, OFFERINGS, OTHER GIFTS*
		\$62,415	EXPEDITURES ON NEW CONSTRUCTION (LOCAL)

Bartholomew

1982 ASSOCIATIONAL SUMMARY REPORT
REPORT DATE 02/14/83

CHURCH	PASTOR	PART A				*****ENRGLMENT*****										TOTAL MISSIGN EXPEND
		YEAR ORG	TCT L	TOT BAP	TOT LET	MEMBERSHIP RES	TOTAL	SS	TU	MUS MIN	WU	BRC	TOTAL* RECEIPT	GOOP PROGRM	ASSOC MISS	
ANTIOCH	Charles Conley	1848	1	4	12	120	142	69	72	2	14		16575	468	315	1378
COMINTO	George Waldrup	1938	1	10	9	48	80	86	0	0	0	0	0	20	539	659
CORINTH	Maurice Hargis	1923	1	0	0	24	65	26	18	2	0	0	6625	642	297	1396
EAGLE LK CR RDS		1922	1	0	0	47	92	40	12	2	0		4125	201	201	402
EBENEZER	Gene Thomas	1854	1	5	6	85	126	83	68	36	0	0	29705	2781	523	4041
ENON	Hal England	1885	1	13	10	214	250	138	114	40	0	0	42615	2561	1463	4637
FLORENCE	Sanders Brooks	1895	1	2	1	35	79	31	21	0	0	0	8165	138	514	834
HERMITAGE	Terrell Wallace	1847	2	14	16	195	286	174	99	63	50	0	73285	7062	4237	12492
IMMANUEL	Frank Worley	1940	4	39	21	559	764	519	181	177	55	22	200535	18088	7483	31266
LADELLE	Ronnie Carpenter	1913	2	21	3	124	179	101	63	32	0	0	20835	1049	1255	2558
MACEDONIA	B. K. Harris	1901	1	7	3	89	120	74	46	35	0	0	18615	308	204	512
MARSDEN		1909	1	0	0	10	30	11	0	0	0	0		100	25	300
MONTICELLO FIRST	Dennis M. Dodson	1860	5	10	32	551	1287	755	124	132	138	86	252425	27205	6742	42506
MONTICELLO SECOND	John C. Robbins	1925	4	25	38	712	1194	662	191	156	28	11	150745	6940	5989	16061
NCRTHSIDE	James W. Hickman	1944	4	9	7	200	323	147	64	30	0	0	30915	1699	1698	4175
OLD UNION	Alfred Carle	1924	1	0		0	64	31		6	0	0		397	338	796
PLEASANT GROVE	Hunter Carpenter	1941	1	0	0	35	59	23	23	0	0	0	2865	60	96	201
PRAIRIE GROVE	Lawrence Amos	1869	1	2	5	65	112	52	41	2	0	0	10065	120	120	240
SALINE		1910	1	4	1	77	94	94	32	29	0	0	20685	1098	1236	2334
SELMA	Johnny Phillips	1934	1	1	1	31	65	29	0	2	0	0	4165	153	114	267
SCUTHSIDE	Edison L. Wheeler	1980	4	5	12	63	67	52	37	2	0	0	13815	917	393	1552
UNION HILL	Bob Meggs	1856	1	4	4	90	148	42		22			11355	345	325	740
WARREN FIRST	Glenn H. Morgan	1868	4	14	15	977	1303	606	204	219	136	16	276255	36986	11551	66666
WEST SIDE	Larry Miles	1965	3	7	4	187	217	113	43	2	0	0	32475	1546	1247	3649
WILMAR	William F. Fowler	1899	3	11	2	191	234	102	56	37	12	10	37015	2083	2083	5853

1982 ASSOCIATION TOTALS

25	CHURCHES IN ASSOCIATION	1,509	T U ONGOING ENROLMENT
0	MISSIONS REPORTED SEPARATELY	1,028	MUSIC MINISTRY ONGOING ENROLMENT
25	CHURCHES GIVING TO COOP. PROGRAM	433	W M U ONGOING ENRCLMENT
207	RECEIVED BY BAPTISM	145	BROTHERHOOD ONGOING ENROLMENT (MEN + BCYS)
202	RECEIVED BY LETTER	\$1,263,860	TOTAL RECEIPTS*
4,729	TOTAL RESIDENT MEMBERS	\$112,967	COOPERATIVE PROGRAM
7,380	TOTAL MEMBERS	\$48,988	ASSOCIATIONAL MISSIONS
4,060	S S ONGOING ENROLMENT	\$205,519	TOTAL MISSION EXPENDITURES

Bartholomew continued

1982 ASSOCIATIONAL SUMMARY REPORT
REPORT DATE 02/14/83

PART B

CHURCH	YEAR PAS CALL	TWO SUN SER	AVG S S ATT	PROPERTY VALUE (000)	TOTAL* LOCAL EXPEND	TOTAL* CHURCH DEBT	TOT TITHE* OFFERINGS OTH GIFTS	TOTAL EXP NEW CCNSTR (LCCAL)
ANTIQCCH	1982	YES	33	60	15,505	0	16,575	417
COMINTC	1974	YES	78	55	15,195	13,345	0	0
CORINTH	1970	YES	20	0	4,225	0	6,625	0
EAGLE LK CR RDS	19	YES	20	0	2,895	0	4,125	313
EBENEZER	1982	YES	42	100	23,495	0	29,705	0
ENON	1981	YES	93	40	20,305	0	42,615	0
FLORENCE	1982	YES	25	33	6,895	5,095	8,165	0
HERMITAGE	1980	YES	110	293	80,285	4,005	73,285	33,413
IMMANUEL	1981	YES	271	625	199,375	97,405	174,335	58,000
LADELLE	1975	YES	45	40	21,295	14,495	20,455	0
MACEDONIA	1979	YES	46	90	17,665	10,025	18,615	0
MARSDEN	19	NO	4	5	155		0	0
MONTICELLO FIRST	1975	YES	285	1,500	179,385	187,305	251,365	0
MONTICELLO SECOND	1972	YES	247	1,085	132,715	129,145	150,145	2,000
NORTHSIDE	1972	YES	65	250	30,195	0	30,715	0
OLD UNION	1980	YES	28	10	7,185	0		
PLEASANT GROVE	1982	YES	18	7	2,125	0	2,865	0
PRAIRIE GROVE	1982	YES	35	15	4,915	0	10,065	0
SALINE	19	YES	58	135	15,565	11,005	20,685	869
SELMA	1976	NO	23	15	3,855	0	4,165	165

SOUTHSIDE	19	YES	45	100	12,485	0	13,535	0
UNION HILL	1978	YES	29	60	11,755		11,355	4,236
WARREN FIRST	1977	YES	332	2,050	212,075	40,075	251,335	0
WEST SIDE	1981	YES	80	175	28,765	46,005	32,475	0
WILMAR	1978	YES	77	93	17,715	0	37,015	0

1982 ASSOCIATION TOTALS

23 CHURCHES WITH 2 SERVICES EACH SUN	\$1,066,025	TOTAL LOCAL EXPEDITURES*
2,109 S S AVERAGE ATTENDANCE	\$557,905	TOTAL CHURCH DEBT*
\$6,836 PROPERTY VALUE (000)	\$1,210,220	TOTAL TITHES, OFFERINGS, OTHER GIFTS*
	\$99,413	EXPENDITURES ON NEW CONSTRUCTION (LOCAL)

Benton

1982 ASSOCIATIONAL SUMMARY REPORT
REPORT DATE 02/14/83

PART A

CHURCH	PASTOR	YEAR	TCT	TCT	MEMBERSHIP	*****ENROLLMENT*****						TOTAL* RECEIPT	COGP	ASSOC	TOTAL	
						ORG	L	BAP	LET	RES	TOTAL					SS
BELLA VISTA	George L. O'Neel	1973	4	15	39	335	366	317	0	125	102	37	187765	22756	5150	45775
BENTONVILLE FIRST	Don E. Evans	1883	4	55	81	1049	1495	1212	0	115	155	26	411335	23981	5253	37075
CENTERTON FIRST	Wayne Lindsay	1919	2	22	16	239	333	209	143	20	35	40	42115	4377	675	6459
CENTRAL AVENUE		1953	4	10	11	127	193	123	61	23	8	28	31055	1805	1130	3814
DECATUR FIRST	A. E. Maines	1869	3	10	13	284	509	223	57	24	45	11	117895	8159	600	11817
FAITH	Arthur Page	1976	1	9	11	69	77	73	35	0	23	0	15815	963	431	1951
GARFIELD FIRST	A. L. Hollingsworth	1889	2	15	16	329	445	210	22	27	12	0	85985	2400	1200	12493
GENTRY FIRST	Miles B. Zeigler	1895	3	27	16	342	720	262	86	93	79	0	120425	22943	819	34515
GRAVETTE FIRST	Jonathan Pickup	1896	3	27	14	382	525	249	82	83	0	8	66275	3651	1180	7877
GUM SPRINGS	Bruce Holland	1889	1	8	14	273	322	223		20	44	9	37935	1800	600	5408
HARVARD AVENUE	Chuck Ward	1954	4	9	23	515	736	378	84	102	24	11	132295	10241	843	17675
HIGHFILL FIRST	Ron Hayes	1910	2	4	4	159	299	157	79	51	46	15	32715	5318	1406	10120
IMMANUEL	Dale Thompson	1941	6	130	95	1209	1768	2045	0	330	157	164	572025	34864	8301	80095
LAKE VIEW	Phil Largent	1953	2	19	11	305	354	209	0	43	10	10	51855	1197	570	4617
LAKE SIDE	Robert Burk	1981	1	18	12	108	112	103	52	20	15	0	85165	3069	1476	9293
LCWELL	John Preston Lewis	1868	3	2	9	239	280	127	0	34	39	16	62025	5118	1672	7691
MASON VALLEY	John Lawson	1879	1	4	4	126	218	89	30	16	15	0	20745	2731	1170	5057
MONTE NE	Mack Mills	1943	7	7	15	124	234	130	106	28	21	0	62105	200	120	530
OPEN DOOR	Rex Easterling	1973	6	66	55	728	983	449	0	0	0	0	148365	7416	1200	15226
PARK STREET	Charles Hanshaw	1970	4	5	2	78	95	59	27	9	0	0	14055	795	560	1430

PEA RIDGE FIRST	Stanton Cram	1872	3	61	27	576	745	495	171	58	0	0	115035	18792	2819	25633
PLEASANT HILL	James Wallis	1852	1	3	1	104	162	41	0				17315	1356	597	2383
RO LYNN HILLS	E. W. Taylor	1976	2	0	2	65	67	33	30				11275	600	325	1236
ROGERS FIRST	Ben J. Rowell	1883	6	60	74	1551	1846	1584	350	418	108	116	516705	53736	8356	79458
SILOAM SPRINGS FIRST	Tom Billings	1868	4	6	32	894	1363	565	138	188	91	0	275035	35995	4556	74419
SUGAR CREEK	Dean Gibson	1887	1	2	0	27	57	33	0	0	0	0	9615	914	457	1439
SULPHUR SPRINGS FIRS	Melvin Coffelt	1909	2	2	2	51	90	44	15	0	0	0	8475	643	195	1325
SUNNYSIDE	Marvin Stephens	1954	6	23	16	395	510	307	151	64	0	0	53425	3234	849	6622
TRINITY	Tony Byler	1961	7	0	1	29	44	30	0	1	0	0		362	120	837
TWELVE CORNERS	Eldon Long	1842	1	1		60	85	63					16065	846		1736

1982 ASSOCIATION TOTALS

30	CHURCHES IN ASSOCIATION	1,719	T U ONGOING ENROLMENT
0	MISSIONS REPORTED SEPARATELY	1,892	MUSIC MINISTRY ONGOING ENROLMENT
30	CHURCHES GIVING TO CGOP. PROGRAM	1,029	W M U ONGOING ENROLMENT
620	RECEIVED BY BAPTISM	491	BROTHERHOOD ONGOING ENROLMENT (MEN + BCYS)
616	RECEIVED BY LETTER	\$3,320,895	TOTAL RECEIPTS*
10,812	TOTAL RESIDENT MEMBERS	\$280,262	COOPERATIVE PROGRAM
15,033	TOTAL MEMBERS	\$52,630	ASSOCIATIONAL MISSIONS
10,042	S S ONGOING ENROLMENT	\$514,018	TOTAL MISSION EXPENDITURES

Benton continued

1982 ASSOCIATIONAL SUMMARY REPORT REPRPT DATE 02/14/83

PART B

CHURCH	YEAR	TWO PAS CALL	SUN SER	AVG S S ATT	PROPERTY VALUE (000)	TOTAL* LOCAL EXPEND	TOTAL* CHURCH DEBT	TOT TITHE* OFFERINGS OTH GIFTS	TOTAL EXP NEW CNSTR (LCCAL)
BELLA VISTA	1976	YES	179	350	121,385	52,905	180,325	35,600	
BENTONVILLE FIRST	1978	YES	488	1,200	649,115	402,265	408,055	353,940	
CENTERTON FIRST	1981	YES	50	190	35,225	3,005	42,115	0	
CENTRAL AVENUE	19	YES	68	100	24,635	23,335	28,385	0	
DECATUR FIRST	1979	YES	111	575	116,575	280,305	117,895	0	
FAITH	1982	YES	36	85	12,665	2,125	15,815	0	
GARFIELD FIRST	1973	YES	113	300	82,395	0	85,295	0	
GENTRY FIRST	1980	YES	151	200	88,765	805	120,425	0	
GRAVETTE FIRST	1980	YES	130	187	56,245	7,305	66,065	0	

GUM SPRINGS	1971	YES	130	200	30,055	35,005	37,935	0
HARVARD AVENUE	1979	YES	235	520	104,325	29,605	130,365	9,805
HIGHFILL FIRST	1981	YES	95	100	24,955	0	32,715	0
IMMANUEL	1977	YES	902	1,250	389,055	27,005	563,455	33,000
LAKE VIEW	1981	YES	114	322	48,555	0	51,855	0
LAKESIDE	1978	YES	59	275	72,945	33,435	84,525	0
LOWELL	1978	YES	87	100	27,155	0	36,605	0
MASON VALLEY	1980	YES	58	65	15,875		20,745	0
MONTE NE	1980	YES	82	366	148,675	77,505	62,105	98,000
OPEN DOOR	1977	YES	289	550	141,525	90,005	134,575	15,235
PARK STREET	1975	YES	30	85	11,685	455	11,525	0
PEA RIDGE FIRST	1979	YES	240	200	87,785	14,845	112,735	0
PLEASANT HILL	1978	YES		240	16,845		17,315	6,660
RO LYNN HILLS	1976	YES	20	25	8,915	0	11,035	
ROGERS FIRST	1975	YES	617	3,025	434,245	150,005	508,255	0
SILOAM SPRINGS FIRST	1978	YES	339	750	189,165	0	256,145	0
SUGAR CREEK	1981	YES	30	50	6,555	0	9,515	0
SULPHUR SPRINGS FIRS	1970	YES	28	35	9,455	20,005	7,275	0
SUNNYSIDE	1975	YES	126	375	46,155	14,005	53,425	0
TRINITY	1981	YES	14	6	3,465	0		0
TWELVE CORNERS	1982	YES	39	0	9,065	10,005	16,065	1,450

1982 ASSOCIATION TOTALS

30	CHURCHES WITH 2 SERVICES EACH SUN	\$3,013,460	TOTAL LOCAL EXPEDITURES*
4,900	S S AVERAGE ATTENDANCE	\$1,273,930	TOTAL CHURCH DEBT*
\$11,726	PROPERTY VALUE (000)	\$3,222,945	TOTAL TITHES, OFFERINGS, OTHER GIFTS*
		\$593,790	EXPEDITURES ON NEW CONSTRUCTION (LOCAL)

Big Creek

1982 ASSOCIATIONAL SUMMARY REPCRT
REPORT DATE 02/14/83

PART A

CHURCH	PASTOR	YEAR	TCT ORG	TCT BAP	TCT LET	MEMBERSHIP RES TOTAL	*****ENROLLMENT*****				TCTAL* RECEIPT	COGP PRCGRM	ASSOC MISS	TCTAL MISSION EXPEND
							SS	TU	MIN	WU				
COUNTY LINE 148	Dewey Greene	1900	1	1		19 42	20	0	0	0	0	1515	22	113

ELIZABETH		1958	2	0	0	8	34	22	0	0	0	0	2095	120	60	251
ENTERPRISE		1884	1	1	0	80	122	54	21	0	0	12	10535	120	243	426
FLORA	Darwin Anderson	1904	1	0	0	28	42	37	20	19	0	0	3665	108	108	235
MAMMOTH SPRING FIRST	Ronald Berry	1894	3	25	7	276	461	150	65	23	0	0	38425	1387	322	2315
MOUNT ZION	Duane Flood	1866	2	3	7	58	68	51	0	2	0	0	8105	180	180	595
SPRING RIVER	Floyd Rikard	1892	1	12	14	155	245	103	25	18	12		25245	324	0	1323
VIOLA	Leonard Williams	1892	2	23	11	151	192	128	56	44	0	0	31925	360	175	2002

1982 ASSOCIATION TOTALS

8	CHURCHES IN ASSOCIATION	187	T U ONGOING ENROLMENT
0	MISSIONS REPORTED SEPARATELY	106	MUSIC MINISTRY ONGOING ENROLMENT
8	CHURCHES GIVING TO COOP. PROGRAM	12	W M U ONGOING ENROLMENT
65	RECEIVED BY BAPTISM	12	BROTHERHOOD ONGOING ENROLMENT (MEN + BCYS)
39	RECEIVED BY LETTER	\$121,510	TOTAL RECEIPTS*
775	TOTAL RESIDENT MEMBERS	\$2,621	COOPERATIVE PROGRAM
1,206	TOTAL MEMBERS	\$1,088	ASSOCIATIONAL MISSIONS
565	S S ONGOING ENROLMENT	\$7,266	TOTAL MISSION EXPENDITURES

Big Creek continued

1982 ASSOCIATIONAL SUMMARY REPORT REPORT DATE 02/14/83

PART B

CHURCH	YEAR	TWO PAS SUN CALL	AVG S S ATT	PROPERTY VALUE {000}	TOTAL* LCCAL EXPEND	TOTAL* CHURCH DEBT	TOT TITHE* OFFERINGS OTH GIFTS	TOTAL EXP NEW CNSTR (LCCAL)
COUNTY LINE	1970	NO	20	0	1,105	0	1,515	0
ELIZABETH	19	YES	15	8	1,175	0	2,095	0
ENTERPRISE	19	YES	44	32	11,635	505	10,535	195
FLORA	1976	YES	23	12	3,515	0	3,665	0
MAMMOTH SPRING FIRST	1979	YES	85	150	31,615	0	38,295	10,709
MOUNT ZION	1982	YES	35	28	7,995	0	8,015	0
SPRING RIVER	1978	YES	55	80	24,005	605	25,245	0
VIOLA	1981	YES	52	110	30,305	18,005	31,265	3,390

1982 ASSOCIATION TOTALS

7	CHURCHES WITH 2 SERVICES EACH SUN	\$111,350	TOTAL LOCAL EXPEDITURES*
369	S S AVERAGE ATTENDANCE	\$19,115	TOTAL CHURCH DEBT*
\$420	PROPERTY VALUE (000)	\$120,630	TOTAL TITHES, OFFERINGS, OTHER GIFTS*
		\$14,294	EXPENDITURES ON NEW CONSTRUCTION (LOCAL)

Black River

1982 ASSOCIATIONAL SUMMARY REPORT
REPORT DATE 02/14/83

PART A

CHURCH	PASTOR	YEAR ORG	TCT TOT			MEMBERSHIP		*****ENROLLMENT*****					TOTAL* RECEIPT	COOP PROGRM	ASSOC MISS	TOTAL MISSICA EXPENC
			L	BAP	LET	RES	TOTAL	SS	TU	MUS MIN	WMU	BRC				
ALICIA	Jerry Holcomb	1897	2	27	9	146	299	119	63	17	27	29	33345	2614	1286	5291
AMAGON	Charles Vaughn	1963	2	13	6	61	106	75	41	0	6	0	11545	370	370	861
BANKS	Sherman Wells	1946	1	2	4	47	55	47	0	0	0	0	5135	134	134	368
BLACK ROCK FIRST	John McMullen	1888	3	4	11	172	244	106	71	44	7	1	27195	359	266	860
CALVARY	Everett M. Palmer	1980	4	2	10	51	66	50	41	2	18	5	5565	660	174	1911
CAMPBELL STATION	H. E. Williams	1956	2	1	7	58	89	45	35	0	0	0	16035	600	500	2234
CLEAR SPRING	Leon Jones	1885	1	10	1	67	92	25	0	0	0	0	4725	80	120	200
CCLLEGE CITY	Dennis K. Smith	1948	2	8	42	75	220	57	28	0	0	0	12065	1116	226	3305
CROSS ROADS	Deane Smothers	1979	2	0	3	7	17	7	7	0	0	0	5555	192	61	253
OIAZ	J. R. Hull	1940	3	6	3	210	482	194	125	40	0	0	36925	1575	741	2722
GRUBBS FIRST	Ulysses Vandermolten	1898	2	11	1	174	221	123	55	26	0	0	30205	1698	809	4290
HGRSESHOE	A. Tom Collier	1912	1	7	8	30	76	64	37	0	0	0	3565	50	93	144
HXCIE FIRST		1906	4	19	13	313	427	183	111	23	0	0	48135	2276	1267	4982
IMBODEN FIRST	James Newnam	1893	3	10	11	207	344	151	31	38	15	0	53265	7021	3917	17782
IMMANUEL	Rickie L. Frie	1948	4	11	20	217	474	167	92	52	5	0	54775	4761	4758	11615
JACKSONPORT	Billy Ed Morris	1945	2	55	11	153	348	143	140	0	0	0	45575	2001	1620	4387
MURPHYS CORNER	T. Craig Mullens	1972	1	2	1	34	53	59	0	0	0	0	13815	160	196	396
NEW HOPE NO 1	Harold Russell	1844	1	0		39	77	37					4925	543	180	744
NEW HOPE, HARDY	Lendoll Jackson	1875	2	5	6	88	164	65	39	6	0	0	17895	434	300	1465
NEWPORT FIRST	Gene Crawley	1892	4	15	24	462	881	529	211	198	125	56	233445	31492	4320	42022
OLD WALNUT RIDGE		1892	1	16	2	76	76	55	34	0	0	0	12775	1437	718	3683
PITTS	Don R. Belk	1953	1	4	0	29	58	40	29	6	0	0	7735	212	182	462
RAVENDEN FIRST	Don Sutton	1942	2	12	10	63	109	77	33	0	6	0	8945	695	163	936

SEDGWICK	Sam Stone	1907	2	7	6	94	198	74	0	32	10	0	16875	1709	679	3162
SMITHVILLE		1866	2	1	1	175	251	121	75	18	0	0	30055	3100	775	5361
SOUTHSIDE NEWPORT	Teddy Rhea	1976	4	19	13	162	174	122	50	15	25	0	41605	773	773	5832
SPRING LAKE	Ron Daniell	1965	1	11	0	180	221	100	52	21	0	0	29245	2573	753	4174
SWIFTCN	Ben Nettles	1897	3	5	4	118	154	158	80	25	0	0	52885	2214	845	3682
TUCKERMAN FIRST	Lannie Younger	1894	3	18	8	199	299	133	90	33	13	24	41895	1125	1244	3541
WALNUT RIDGE FIRST	Gerald A. Bounds	1889	4	11	38	575	902	403	204		103	14	217315	21181	3816	36610
WHITE OAK		1933	1	3	3	79	109	30	0	0	0	0	15405	250	400	725

1982 ASSOCIATION TOTALS

31	CHURCHES IN ASSOCIATION	1,774	T U ONGOING ENROLMENT
0	MISSIONS REPORTED SEPARATELY	596	MUSIC MINISTRY ONGOING ENROLMENT
31	CHURCHES GIVING TO COOP. PROGRAM	360	W M U ONGOING ENROLMENT
315	RECEIVED BY BAPTISM	129	BROTHERHOOD ONGOING ENROLMENT (MEN + BOYS)
276	RECEIVED BY LETTER	\$1,142,425	TOTAL RECEIPTS*
4,361	TOTAL RESIDENT MEMBERS	\$93,405	COOPERATIVE PROGRAM
7,286	TOTAL MEMBERS	\$31,690	ASSOCIATIONAL MISSIONS
3,559	S S ONGOING ENROLMENT	\$174,006	TOTAL MISSION EXPENDITURES

Black River continued

1982 ASSOCIATIONAL SUMMARY REPORT
REPORT DATE 02/14/83

PART B

CHURCH	YEAR PAS CALL	TWO SUN SER	AVG S S ATT	PROPERTY VALUE (\$000)	TOTAL* LCCAL EXPEND	TOTAL* CHURCH DEBT	TOT TITHE* OFFERINGS OTH GIFTS	TOTAL EXP NEW CNSTR (LCCAL)
ALICIA	1979	YES	72	145	24,365	12,205	33,345	281
AMAGCN	1980	YES	26	50	8,605	0	11,545	0
BANKS	1975	YES	45	0	3,845	0	5,135	263
BLACK ROCK FIRST	1977	YES	54	200	27,585	21,005	27,195	0
CALVARY	1982	YES	22	0	7,335	0	9,115	0
CAMPBELL STATION	1975	YES	35	40	10,785	10,095	16,035	1,400
CLEAR SPRING	1982	YES	25	12	5,475	0	0	2,497
COLLEGE CITY	1975	YES	20	0	9,485		12,065	0
CROSS ROADS	1982	YES	7	4	3,545	0	5,555	0
DIAZ	1982	YES	86	250	30,855	17,565	31,925	0

GRUBBS FIRST	1977	YES	69	75	22,605	0	30,205	0
HORSESHOE	19	YES	40	0	8,905	0	3,565	302
HOXIE FIRST	19	YES	118	140	41,235	0	46,325	0
IMBODEN FIRST	1979	YES	55	250	30,685	0	53,265	0
IMMANUEL	1979	YES	54	200	42,945	3,505	54,775	0
JACKSONPORT	1976	YES	108	125	21,625	0	43,775	0
MURPHYS CORNER	1965	YES	17	65	10,575	0	13,815	2,913
NEW HOPE NC 1	1981	YES	12	50	4,065	0	4,925	0
NEW HOPE, HARDY	1980	YES	45	75	20,035	0	15,045	6,566
NEWPORT FIRST	1982	YES	206	665	179,225	0	229,195	0
OLD WALNUT RIDGE	19	YES	32	30	11,375	6,785	12,775	0
PITTS	1966	YES	20	40	7,065	0	7,735	0
RAVENDEN FIRST	1981	YES	33	75	5,505	0	8,875	0
SEDGWICK	1982	YES	49	100	37,135	0	16,665	25,000
SMITHVILLE	19	YES	72	50	21,985	0	30,055	0
SOUTHSIDE NEWPORT	1972	YES	65	80	37,275	1,405	41,205	5,005
SPRING LAKE	1981	YES	50	100	21,605	0	29,245	0
SWIFTON	1981	YES	67	240	51,725	39,005	51,635	9,182
TUCKERMAN FIRST	1981	YES	51	125	32,295	0	41,895	1,560
WALNUT RIDGE FIRST	1982	YES	225	998	110,175	9,005	175,205	3,575
WHITE CAK	19	YES	30	120	14,135	0	15,405	0

1982 ASSOCIATION TOTALS

31 CHURCHES WITH 2 SERVICES EACH SUN	\$864,055	TOTAL LOCAL EXPEDITURES*
1,900 S S AVERAGE ATTENDANCE	\$120,575	TOTAL CHURCH DEBT*
\$4,344 PROPERTY VALUE (000)	\$1,077,500	TOTAL TITHES, OFFERINGS, OTHER GIFTS*
	\$59,144	EXPEDITURES ON NEW CONSTRUCTION (LOCAL)

Buckner

1982 ASSOCIATIONAL SUMMARY REPORT
REPORT DATE 02/14/83

PART A

CHURCH	PASTOR	YEAR	TCT TGT			MEMBERSHIP		*****ENROLLMENT*****					TOTAL* COGP	ASSOC MISS	TOTAL MISSION EXPENC	
			ORG	L	BAP	LET	RES	TOTAL	SS	TU	MIN	WMU				BRC
ABBOTT	Mark Browning	1939	2	4	3	40	82	26	22	0	0	0	6585	500	376	1055
ABBOTT PLEASANT GRV	Porter Black	1884	1	2	0	97	104	50	0	10	1	0	13745	1076	682	2778

BATES		1914	2	1	4	63	105	72	0	0	0	22425	1128	1128	2406
CALVARY		1951	1	0	4	16	47	16	0	0	0	735	0	32	64
CAUTHRON	Gene Gullick	1915	2	7	0	26	26	26	0	0	0	685	40		373
CEDAR CREEK	David A. Hillier	1904	1	0	0	15	19	10	0	0	0	2435	109	109	292
CLARKS CHAPEL	Michael Pollard	1947	1	2	7	18	28	24	0	0	0	5815	70	140	455
DAYTON	Richard Lanman	1874	2	2	9	92	126	83	57	42	9	23295	2170	1070	4075
DENTON	Clyde Taylor	1909	1	0	0	18	22	17	0	17	0	6665	298	0	298
EVENING SHADE	Howard Laneer	1960	1	3	3	75	92	44	22	25	8	13135	1100	1100	2391
FELLOWSHIP	Harold McConnell	1888	2	13	5	133	276	94	24	29	0	26975	1200	944	3544
FRIENDSHIP	Billy Graham	1912	2	2	3	43	69	45	0	0	0	4485	196	0	196
HARTFORD FIRST	Harold Plunkett	1901	3	17	7	178	316	144	71	50	35	55365	11570	900	15541
HAW CREEK	Glen Wagner	1911	1	0	1	80	135	59	35	34	0	10405	1265	632	2530
HON	V. W. Simpson	1880	1	3	6	152	152	48	0	0	0	8825	1293	0	1898
HUNTINGTON FIRST		1890	3	1	4	49	56	64	0	0	0	22075	1565	1569	4698
IGONE		1873	2	2		72	97	38	0	26	0	15005	400	200	675
JAMES FORK	Clayburn Bratton	1874	1	9	1	96	182	94	47	0	5	34145	2253	1147	5738
LONG RIDGE	Don Elmore	1863	1	17	3	82	106	53	44	0	8	32105	1511	540	3310
MANSFIELD FIRST		1904	3	22	22	354	566	308	81	86	33	123965	9593	3550	16052
MIDLAND FIRST	Robert E. Presson	1904	2	25	22	213	323	149	82	45		35975	3182	1591	5383
NEW PROVIDENCE	James Wright	1889	1	0	0	31	39	34	15	0	0	5515	319	578	977
PARKS	Price Neal	1893	2	14	10	221	298	136	75	19	0	39305	2304	541	3055
PLEASANT GROVE WALDR		1872	1	7	1	18	58	44	0	2	0	3345	0	0	0
ROCK CREEK	Charles Scantling	1927	1	1	2	35	60	32	0	0	0	10615	837	628	1660
SHILOH		1872	2	3		21	70	22				1305	0	0	1413
SOUTHSIDE	Glen Stenhouse	1979	4	0	1	45	45	37	0	0	0	12005	720	480	1250
TEMPLE		1962	4	3	9	55	145	43	0	0	0	18055	948	632	2198
UNION HOPE	Derald D. Preston	1877	1	1	0	38	68	31	0	0	0	3725	314	62	451
UNITY		1892	1	0	0	26	46	24	0	0	0	3115	156	156	626
WALDRON FIRST	Nelson Wilhelm	1882	4	18	17	624	910	316	118	91	77	189375	26268	2660	38027
WEST HARTFO	Edward Riley	1885	1	0	0	31	92	22	20	0	6	5255	445	376	2281
WINFIELD	Fritz Haga	1868	1	1	0	121	200	59	0	0	0	14065	964	964	2552

Buckner continued

1982 ASSOCIATIONAL SUMMARY REPORT
REPORT DATE 02/14/83

PART A

1982 ASSOCIATION TOTALS

33	CHURCHES IN ASSOCIATION	713	T U ONGOING ENROLMENT
0	MISSIONS REPORTED SEPARATELY	476	MUSIC MINISTRY ONGOING ENROLMENT
30	CHURCHES GIVING TO COOP. PROGRAM	182	W M U ONGOING ENRCLMENT
180	RECEIVED BY BAPTISM	23	BROTHERHOOD ONGOING ENROLMENT (MEN + BOYS)
144	RECEIVED BY LETTER	\$774,565	TOTAL RECEIPTS*
3,218	TOTAL RESIDENT MEMBERS	\$74,638	COOPERATIVE PROGRAM
4,960	TOTAL MEMBERS	\$23,587	ASSOCIATIONAL MISSIONS
2,264	S S ONGOING ENROLMENT	\$128,697	TOTAL MISSION EXPENDITURES

1982 ASSOCIATIONAL SUMMARY REPORT
REPORT DATE 02/14/83

PART B

CHURCH	YEAR PAS CALL	TWO SUM SER	AVG S S ATT	PROPERTY VALUE (000)	TOTAL* LCCAL EXPENC	TOTAL* CHURCH DEBT	TOT TITHE* OFFERINGS OTH GIFTS	TOTAL EXP NEW CNSTR (LCCAL)
ABBOTT	1965	YES	18	35	6,805	0	6,585	
ABBOTT PLEASANT GRV	1975	YES	48	66	10,475	0	13,745	3,420
BATES	19	YES	45	45	17,315	0	22,425	814
CALVARY	1982	YES		30	45	0	735	0
CAUTHRON	1980	YES	1	25	65	0	685	0
CEDAR CREEK	1978	NO	10	10	2,245	0	2,435	0
CLARKS CHAPEL	1982	YES	18	25	4,625	0	5,815	0
DAYTON	1981	YES	51	60	19,595	0	22,795	0
DENTON	1970	NO	14	35	5,845	0	6,665	1,299
EVENING SHADE	1974	YES	31	26	20,985	0	10,035	3,773
FELLOWSHIP	1981	YES	65	65	11,405	0	26,975	
FRIENDSHIP	1980	YES	0	40	3,615	0	4,485	97
HARTFORD FIRST	1951	YES	103	275	64,415	0	46,495	16,448
HAW CREEK	1967	YES	30	35	8,275	0	10,405	0
HON	1977	YES	45	45	625	0	8,825	0

Buckner continued

HUNTINGTON FIRST	19	YES	33	20	18,695	0	22,075	0
IONE	1982	YES	25	60	17,955	0	15,005	10,000
JAMES FORK	1980	YES	56	100	60,575	13,005	33,765	42,633
LONG RIDGE	1975	YES	53	70	51,285	14,005	32,105	37,428
MANSFIELD FIRST	19	YES	152	516	109,835	149,625	123,485	24,477
MIDLAND FIRST	1982	YES	81	135	22,735	0	35,975	5,000
NEW PROVIDENCE	1975	YES	20	10	4,005	0	5,515	0
PARKS	1982	YES	85	75	26,605	0	38,205	0
PLEASANT GROVE WALDR	19	YES	22	5	4,785	0	3,345	0
ROCK CREEK	1982	YES	22	12	5,455	0	10,615	0
SHILOH	1975	YES	23	16	1,255	0	1,235	0
SOUTHSIDE	1981	YES	25	85	7,085	0	12,005	0
TEMPLE	19	YES	34	100	15,135	10,775	18,055	0
UNION HCPE	1981	YES	17	16	3,375	0	3,725	0
UNITY	19	NO	16	10	3,485	0	3,115	1,080
WALDRON FIRST	1968	YES	213	550	123,055	4,005	183,475	29,147
WEST HARTFO	1982	YES		25	7,485		9,295	0
WINFIELD	1976	YES	40	70	8,215	0	14,065	174

PART B

1982 ASSOCIATION TOTALS

30	CHURCHES WITH 2 SERVICES EACH SUN	\$667,355	TOTAL LOCAL EXPEDITURES*
1,396	S S AVERAGE ATTENDANCE	\$191,415	TOTAL CHURCH DEBT*
\$2,692	PROPERTY VALUE (000)	\$754,165	TOTAL TITHES, OFFERINGS, OTHER GIFTS*
		\$175,790	EXPEDITURES ON NEW CONSTRUCTION (LOCAL)

Buckville

1982 ASSCCIATIONAL SUMMARY REPRRT REPRRT DATE 02/14/83

PART A

CHURCH	PASTOR	YEAR ORG	TCT L	TGT BAP	TGT LET	MEMBERSHIP RES	TOTAL	*****ENRRCLLMENT*****				TCTAL* RECEIPT	COCP PRGRM	ASSOC MISS	TCTAL MISSION EXPENC	
								SS	TU	MUS MIN	W MU					
CCNCCRD	NON-RPT				1											
MT TABOR	Ollie Noles	1871	1	1	5	67	111	48	0	2	0	0	10565	749	0	1506
ROCK SPRINGS	Jimmy Scott	1866	1	12	9	161	221	75	0	0	0	0	10055	796	0	863

1982 ASSCCIATION TOTALS

3	CHURCHES IN ASSOCIATION	0	T U ONGOING ENROLMENT
0	MISSIONS REPORTED SEPARATELY	2	MUSIC MINISTRY ONGOING ENROLMENT
2	CHURCHES GIVING TO COOP. PROGRAM	0	W M U ONGOING ENRCLMENT
13	RECEIVED BY BAPTISM	0	BROTHERHOOD ONGOING ENRCLMENT (MEN + BCYS)
14	RECEIVED BY LETTER	\$20,620	TOTAL RECEIPTS*
228	TOTAL RESIDENT MEMBERS	\$1,545	CCCOPERATIVE PROGRAM
332	TOTAL MEMBERS	\$0	ASSOCIATIONAL MISSIONS
123	S S ONGOING ENRCLMENT	\$2,369	TOTAL MISSION EXPENCITURES

1982 ASSCCIATIONAL SUMMARY REPRRT REPORT DATE 02/14/83

PART B

CHURCH	YEAR PAS CALL	TWO SUN SER	AVG S S ATT	PRCPERTY VALUE (000)	TCTAL* LCCAL EXPENC	TOTAL* CHURCH CEBT	TGT TITHE* OFFERINGS OTH GIFTS	TOTAL EXP NEW CCNSTR (LCCAL)
CONCORD	19			0				
MT TABOR	1981	YES	45	30	6,105	0	10,565	0
ROCK SPRINGS	1981	YES	10	50	6,895	0	10,055	0

Buckville continued

1982 ASSOCIATION TOTALS

2	CHURCHES WITH 2 SERVICES EACH SUN	\$13,000	TOTAL LOCAL EXPEDITURES*
55	S S AVERAGE ATTENDANCE	\$0	TOTAL CHURCH DEBT*
\$80	PROPERTY VALUE (000)	\$20,620	TOTAL TITHES, OFFERINGS, OTHER GIFTS*
		\$0	EXPEDITURES ON NEW CONSTRUCTION (LOCAL)

Caddo River

1982 ASSOCIATIONAL SUMMARY REPORT
REPORT DATE 02/14/83

PART A

CHURCH	PASTOR	YEAR	TOT ORG	TOT L	TOT BAP	TOT LET	MEMBERSHIP RES	TOTAL	*****ENROLLMENT*****					TOTAL* RECEIPT	COGP PROGRM	ASSOC MISS	TOTAL MISSION EXPENC
									SS	TU	MUS MIN	WMU	BRC				
AMITY	Matt Watson	1891	3	10	2	181	262	98	0	19	0	9	37415	1602	1602	4447	
BLACK SPRINGS	J. W. Love	1880	2	10	4	99	176	67	0	0	0	0	13705	986	705	1723	
CADDO GAP	Othel Pearson	1905	2	0	0	41	48	48	0	0	0	0	5125	180	120	459	
GLENWOOD FIRST	Bruce A. Swilhard	1910	3	13	18	347	419	352	92	109	15	16	107995	11607	3385	18252	
HILLSIDE	Raymond Hughes	1960	1	0	1	16	26	23	25	1	0	0	2545	0	0	0	
LAKE OUACHITA	Edward L. Sudbery	1975	1	16	14	91	107	103	0	42	15	0	44815	1765	1666	4065	
LIBERTY	Charles White	1850	1	6	1	49	54	52	0	0	0	0	2185	0	0	0	
LITTLE HOPE	Fred Freitz	1904	1	3	3	54	84	40	36	0	0	0	10565	400	380	780	
MOUNT GILEAD	Lewin Newcomb	1838	1	0	3	62	126	51	0	0	0	0	6675	0	261	522	
MCUNT IDA FIRST	James C. Walker	1914	3	9	13	328	512	295	108	75	17	15	74695	7957	3820	15465	
MURPHY	Marvin Black	1948	1	3	0	36	52	37	0	0	0	0	6665	0	0	0	
NERMAN FIRST	John H. Graves	1908	3	5	3	139	229	83	0	0	16	0	29325	720	720	2611	
OAK GROVE		1888	1	6	5	95	115	30	108	39	0	0	3525	800	0	1042	
ODEN FIRST	Joe Toombs	1916	2	0	0	77	157	51	20	0	0	0	27225	2277	1311	4017	
PENCIL BLUFF FIRST	James Copeland	1958	2	3	6	64	92	58	29	0	13	0	26015	1605	1571	5551	
PINE RIDGE		1938	1	1	3	24	26	34	0	0	0	0	7155	334	334	1027	
REFUGE	Ronny Noles	1885	1	21	13	139	159	117	0	0	0	0	41265	785	1571	2542	
SULPHUR SPRINGS	Allen Lawrence	1906	1	6	11	32	66	22	0	0	0	0	3735	414	379	1337	

1982 ASSOCIATION TOTALS

18	CHURCHES IN ASSOCIATION	418	T U ONGOING ENROLMENT
0	MISSIONS REPORTED SEPARATELY	285	MUSIC MINISTRY ONGOING ENROLMENT

14	CHURCHES GIVING TO COOP. PROGRAM	76	W M U ONGOING ENROLMENT
112	RECEIVED BY BAPTISM	40	BROTHERHOOD ONGOING ENROLMENT (MEN + BCYS)
100	RECEIVED BY LETTER	\$450,630	TOTAL RECEIPTS*
1,874	TOTAL RESIDENT MEMBERS	\$31,440	COOPERATIVE PROGRAM
2,710	TOTAL MEMBERS	\$17,825	ASSOCIATIONAL MISSIONS
1,561	S S ONGOING ENROLMENT	\$63,850	TOTAL MISSION EXPENDITURES

Caddo River continued

1982 ASSOCIATIONAL SUMMARY REPORT
REPORT DATE 02/14/83

PART B

CHURCH	YEAR PAS CALL	TWO SUN SER	AVG S S ATT	PROPERTY VALUE (000)	TOTAL* LCCAL EXPENC	TOTAL* CHURCH DEBT	TOT TITHE* OFFERINGS OTR GIFTS	TOTAL EXP NEW CNSTR (LCCAL)
AMITY	1977	YES	70	200	32,155	27,005	37,415	0
BLACK SPRINGS	1975	YES	50	50	11,965	0	0	1,703
CADDO GAP	1976	NO	22	40	4,015	0	5,125	0
GLENWOOD FIRST	1979	YES	182	500	113,165	55,675	106,825	0
HILLSIDE	1981	YES	10	35	2,245	0	2,545	0
LAKE DUACHITA	1981	YES	60	400	76,045	17,365	43,065	52,028
LIBERTY	1976	NO	30	20	1,895	0	2,185	0
LITTLE HOPE	1980	YES	30	30	9,315	0	10,565	0
MOUNT GILEAD	1982	YES	45	30	5,885	5,205	6,675	0
MOUNT IDA FIRST	1977	YES	116	280	50,435	0	74,655	0
MURPHY	1964	NO	22	20	6,175	0	6,665	3,608
NORMAN FIRST	1980	YES	0	115	25,215	0	29,305	0
OAK GROVE	19	YES	30	0	2,165	0	3,525	100
GDEN FIRST	1986	YES	36	50	21,325	0	27,195	0
PENCIL BLUFF FIRST	1970	YES	38	100	15,575	0	24,255	0
PINE RIDGE	19	YES	25	8	3,755	0	7,155	0
REFUGE	1980	YES	59	70	35,185	0	41,265	18,254
SULPHUR SPRINGS	1975	NO	15	29	3,275	0	3,735	0

1982 ASSOCIATIONAL TOTALS

14	CHURCHES WITH 2 SERVICES EACH SUN	\$419,790	TOTAL LOCAL EXPEDITURES*
840	S S AVERAGE ATTENDANCE	\$105,250	TOTAL CHURCH DEBT*

\$1,977 PROPERTY VALUE (000)

\$432,195 TOTAL TITHES, OFFERINGS, OTHER GIFTS*
 \$75,693 EXPENDITURES ON NEW CONSTRUCTION (LOCAL)

Calvary

1982 ASSOCIATIONAL SUMMARY REPORT
 REPORT DATE 02/14/83

PART A

CHURCH	PASTOR	YEAR	TCT ORG	TOT L	MEMBERSHIP RES	TOT LET	MEMBERSHIP TOTAL	*****ENRGLLMENT*****				TOTAL* RECEIPT	COLCP PRGGRM	ASSCC MISS	TOTAL MISSICN EXPENC	
								SS	TU	MUS MIN	WMU					BRC
ANTIOCH	Floyd Wright	1875	1	0	2	35	37	84	0	0	0	6095	600	300	1745	
AUGUSTA FIRST	Martin Thielen	1873	4	11	13	394	639	319	0	80	66	27	127345	20439	1800	34272
BEEBE FIRST	Harold Brewer	1889	4	19	28	600	700	275	86	71	82	30	95645	10351	3456	19968
BETHANY	Jackie Maddox	1908	2	11	0	88	128	59	0	0	0	0	15925	810	347	1282
CENTRAL	Jim Box	1893	4	31	37	581	625	289	142	0	46	10	124235	20353	6089	43640
COTTON PLANT FIRST	Tony Crisp	1910	3	26	15	374	649	315	70	49	55	11	65315	6275	2510	11400
CROSBY	Milburn Spence	1921	1	2	3	100	117	84	59	38	30	13	27965	1044	1164	2520
DENMARK	Jerry Taylor	1967	1	2	2	84	99	41	30	0	32	0	8755	557	375	1522
EL PASO	Norman Powell	1848	2	10	9	135	200	82	51	40	24	7	19745	0	611	1836
GOOD HOPE	Ralph Branum	1889	1	0	5	32	75	19	13	3	0	0	8275	828	130	1627
GRACE	Lloyd Anderson	1965	4	8	9	232	300	136	80	0	0	0	39855	2400	1800	6365
GREGORY	Billy Lynn Duncan	1947	1	6	1	38	100	28	0	0	0	0	12745	1470	240	1555
GRIFFITHVILLE FIRST	Danny Jackson	1905	3	17	1	165	225	101	43	46	12	0	35705	971	1338	2916
HIGGINS	Bobby Cook	1880	2	16	12	224	301	146	78	0	53	45	29735	2387	1177	5714
HUNTER FIRST	Steve Wright	1914	2	5	5	107	177	83	41	16	0	0	31885	2747	1566	5225
JUDSONIA FIRST	Ray Meador	1872	3	11	18	414	532	364	102	137	43	32	111865	9573	4786	22882
KENSETT FIRST	Don Settles	1886	3	19	13	446	596	212	107	81	78	38	84875	8167	5960	22180
LIBERTY	Gary Ulrich	1890	1	2	1	69	121	38	0	0	12	0	12305	652	279	1284
MC RAE FIRST	Les Aldridge	1918	3	23	4	295	480	153	74	60	45	32	51635	3145	3149	7931
MCCRORY FIRST		1905	3	3	7	243	373	240	95	23	23	0	56545	6009	2490	11993
MIDWAY	Herbert Dry	1950	2	1	5	54	153	45	35	3	0	10	6645	386	288	711
MORTON	Charles Mays	1936	2	32	5	196	226	135	128	29	26	14	43335	1787	1787	6891
MCUNT HEBRON	Marvin M. Ogle	1876	1	4	1	91	155	84	62	0	18	0	21265	2017	1008	4235
PANGBURN FIRST	Charles Christie	1912	3	10	2	327	407	185	0	85	15	0	59445	4888	2444	8370
PATTERSON FIRST	Sam Herrin	1950	3	24	11	165	204	192	86	55	0	11	33185	1079	1066	2942

PLEASANT GROVE	Bert LaFerney	1860	1	0	2	43	63	53	32	11	19	0	15985	1395	450	4478
PLEASANT VALLEY		1880	1	6	2	56	138	37	21	3	0	0	11375	745	298	1827
RAYNOR GROVE	Gene Taylor	1929	1	5	6	54	92	34	29	11	0	0	4545	222	0	500
ROCKY POINT	Frank Henson	1942	1	1	4	130	195	70	0	0	0	0	12165	921	405	1533
ROSE BUD	Harrel Cato	1878	2	2	3	109	181	74	39	33	6	0	27495	2654	1327	5021
ROYAL HILL	1981 RPT	1906	1			15	25	28	15	0	0	0	5085	134	109	483
SEARCY FIRST	David Crouch	1870	5	8	72	1181	1570	1003	355	363	130	140	408015	72160	6956	98144
SEARCY SECOND	Henry Chesser	1953	6	3	2	110	225	64	40	17	11	0	20895	1174	1103	3677
TEMPLE	Charles O'Neel	1962	7	13	22	313	410	270	133	89	63	44	101895	16504	5166	26722
TRINITY	Cecil M. Fuller	1962	6	14	11	203	294	190	93	67	48	32	71065	6642	4007	13283
TUPELO FIRST	Richard Perry	1867	2	7	3	86	105	66	38	17	18	18	30075	3791	1279	7451
UNION VALLEY	Tommy Hendrix	1927	1	1	9	122	211	111	43	19	9	15	23855	1191	1180	2421
VALLEY	William M. Burnett	1977	1	1	22	141	143	165	89	18	40	33	68095	6383	3483	11931
WEST POINT	Orville Bennight	1854	2	1	0	63	86	47	0	0	0	0	11155	558	652	2166

Calvary continued

1982 ASSOCIATIONAL SUMMARY REPORT
REPORT DATE 02/14/83

PART A

1982 ASSOCIATION TOTALS

39	CHURCHES IN ASSOCIATION	2,313	T U ONGOING ENROLMENT
0	MISSIONS REPORTED SEPARATELY	1,464	MUSIC MINISTRY ONGOING ENROLMENT
38	CHURCHES GIVING TO COOP. PROGRAM	1,004	W M U ONGOING ENRCLMENT
355	RECEIVED BY BAPTISM	562	BROTHERHOOD ONGOING ENRCLMENT (MEN + BCYS)
371	RECEIVED BY LETTER	\$1,947,025	TOTAL RECEIPTS*
8,115	TOTAL RESIDENT MEMBERS	\$222,817	COOPERATIVE PROGRAM
11,357	TOTAL MEMBERS	\$72,609	ASSOCIATIONAL MISSIONS
5,921	S S ONGOING ENROLMENT	\$411,202	TOTAL MISSION EXPENDITURES

Calvary continued

1982 ASSOCIATIONAL SUMMARY REPORT
REPORT DATE 02/14/83

CHURCH	YEAR PAS CALL	TWO SUN SER	PART B		TOTAL* LCCAL EXPEND	TOTAL* CHURCH DEBT	TOT TITHE* OFFERINGS OTH: GIFTS	TOTAL EXP NEW CNSTR (LCCAL)
			AVG S S ATT	PROPERTY VALUE (000)				
ANTIOCH	1975	YES	57	0	4,205	0	5,435	0
AUGUSTA FIRST	1982	YES	153	660	84,415	0	127,345	0
BEEBE FIRST	1976	YES	143	400	96,725	3,825	95,105	0
BETHANY	1980	YES	53	58	10,225	0	15,835	0
CENTRAL	1981	YES	162	275	69,105	0	117,195	0
COTTON PLANT FIRST	1981	YES	120	250	52,685	0	65,315	0
CROSBY	1981	YES	54	80	25,385	0	27,965	0
DENMARK	1982	YES	23	65	4,525	9,705	8,755	0
EL PASO	1979	YES	42	105	17,905	27,505	19,745	2,922
GOOD HOPE	1982	YES	20	15	5,215	0	8,275	0
GRACE	1981	YES	73	90	32,095	7,005	39,655	0
GREGORY	1976	YES	23	15	12,135	0	12,745	0
GRIFFITHVILLE FIRST	1975	YES	75	73	48,525	10,085	33,925	21,462
HIGGINSON	1980	YES	71	119	28,355	9,325	29,735	0
HUNTER FIRST	1981	YES	34	120	26,715	0	31,845	0
JUDSONIA FIRST	1981	YES	173	539	95,455	0	111,705	12,976
KENSETT FIRST	1981	YES	142	444	73,495	0	89,875	0
LIBERTY	1980	YES	20	20	9,165	0	12,305	2,038
MC RAE FIRST	1981	YES	102	141	42,285	0	49,635	0
MCCRORY FIRST	1972	YES	104	275	43,675	49,005	56,185	0
MIDWAY	1981	YES	20	50	6,155	0	6,605	0
MORTON	1980	YES	50	77	37,075	0	43,335	1,200
MOUNT HEBRON	1981	YES	49	15	23,515	0	21,265	0
PANGBURN FIRST	1980	YES	99	200	58,145	43,985	59,445	0
PATTERSON FIRST	1980	YES	89	67	25,715	125	33,165	4,525
PLEASANT GROVE	1981	YES	22	75	14,515	3,485	15,935	0
PLEASANT VALLEY	19	YES	32	87	7,945	0	11,145	482
RAYNOR GROVE	1982	YES	20	10	4,975	0	4,545	0
ROCKY POINT	1980	YES	46	80	8,955	0	12,165	0
ROSE BUD	19	YES	44	85	19,275	0	27,495	0

ROYAL HILL	1977	YES	15	6	3,785	0	5,085	0
SEARCY FIRST	1973	YES	471	0	394,005	122,005	408,015	0
SEARCY SECND	1977	YES	39	285	17,855	0	20,895	0
TEMPLE	1982	YES	145	210	67,365	73,225	96,205	0
TRINITY	1978	YES	119	320	54,485	34,585	70,615	0
TUPELO FIRST	1982	YES	27	38	16,785	0	30,075	0
UNION VALLEY	1980	YES	64	60	18,085	625	23,855	0
VALLEY	1980	YES	92	0	116,865	127,005	67,405	59,462
WEST POINT	1979	YES	27	16	7,715	0	11,155	1,116

CALVARY

1982 ASSOCIATIONAL SUMMARY REPORT
REPORT DATE 02/14/83

PART B

1982 ASSOCIATION TOTALS

39	CHURCHES WITH 2 SERVICES EACH SUN	\$1,685,505	TOTAL LOCAL EXPEDITURES*
3,154	S S AVERAGE ATTENDANCE	\$521,495	TOTAL CHURCH DEBIT*
\$5,425	PROPERTY VALUE (000)	\$1,927,005	TOTAL TITHES, OFFERINGS, OTHER GIFTS*
		\$106,183	EXPENDITURES ON NEW CONSTRUCTION (LGCAL)

Carey

1982 ASSOCIATIONAL SUMMARY REPORT
REPORT DATE 02/14/83

PART A

CHURCH	PASTOR	YEAR	TCT	TGT	MEMBERSHIP	*****ENROLLMENT*****					TOTAL* RECEIPT	CGGP	ASSOC	TOTAL MISSION EXPEND		
						ORG	L	BAP	LET	RES					TOTAL	SS
BEARDEN FIRST	W. R. Rogers	1895	3	5	13	308	506	217	99	33	39	0	65875	7246	3952	13298
BETHESDA	Phil Beach	1847	1	1	4	44	64	30	0	1	0	0	9445	413	413	937
CALVARY CAMDEN	Jim Taylor	1952	3	26	28	480	592	307	119	87	30	15	88645	8061	1605	17692
DALARK	1980 RPT	1889	2			70										
EAGLE MILLS	Jim Clark	1968	2	3	1	29	34	32	0	0	0	0	4965	260	54	344
FAITH	E. L. Ward	1966	4	1	5	37	50	41	29	0	0	0	15625	1390	1390	3358
FORDYCE FIRST	Jerry L. Smith	1850	4	35	21	646	859	551	235	207	177	39	258115	19825	4500	43482
HAMPTON FIRST	O. W. Hogan	1903	3	9	8	396	522	304	176	179	20	22	102725	7625	4624	13156

HARMONY	Billy Reed	1919	1	3	6	43	88	24	0	32	0	0	8745	414	415	853
HOLLY SPRINGS	Barry Drake	1919	1	18	9	118	139	79	69	0	0	0	27605	1100	1100	2520
MANNING	Jerry George	1915	2	1	1	52	119	34	27	0	0	0	15095	1530	750	2925
NEW HOPE	Rick Hyde	1847	1	6	1	42	75	52	32	2	11	0	15855	1195	898	2714
OUACHITA	Charles Carter	1887	1	6	16	90	132	74	65	0	14	0	20185	817	826	2274
PROSPERITY	William G. Smith	1904	1	0	0	61	83	40						1027	567	1554
SHADY GROVE	James D. Tucker, Jr.	1919	1	0	3	73	105	30	25	0	0	0	10325	25	124	636
SCUTHSIDE	Charles H. Jones	1955	4	18	10	174	221	135	88	78	34	18	21735	1564	1564	5862
SPARKMAN FIRST	Herman Sandford	1914	3	7	33	144	254	132	91	27	18	0	87835	34725	2400	64934
THORNTON FIRST	Eddie Eldrod	1889	3	0	3	141	189	78	17	17	0	0	22595	1782	1052	3475
TINSMAN FIRST	Bill James	1907	2	7	10	60	84	58	35	14	0	0	11355	180	360	1764
TULIP	Larry McDaniel	1963	1	6	3	24	46	37	31	0	0	0	4385	339	339	826
WILLOW	1980 RPT	1957	1				49									

1982 ASSOCIATION TOTALS

21	CHURCHES IN ASSOCIATION	1,138	T U ONGOING ENROLMENT
0	MISSIONS REPORTED SEPARATELY	677	MUSIC MINISTRY ONGOING ENROLMENT
19	CHURCHES GIVING TO COOP. PROGRAM	343	W M U ONGOING ENROLMENT
152	RECEIVED BY BAPTISM	94	BROTHERHOOD ONGOING ENROLMENT (MEN + BCYS)
175	RECEIVED BY LETTER	\$792,110	TOTAL RECEIPTS*
2,962	TOTAL RESIDENT MEMBERS	\$89,522	COOPERATIVE PROGRAM
4,281	TOTAL MEMBERS	\$26,933	ASSOCIATIONAL MISSIONS
2,255	S S ONGOING ENROLMENT	\$182,689	TOTAL MISSION EXPENDITURES

Carey continued

1982 ASSOCIATIONAL SUMMARY REPORT
REPORT DATE 02/14/83

PART B

CHURCH	YEAR PAS CALL	TWO SUN SER	AVG S S ATT	PROPERTY VALUE (000)	TOTAL* LCCAL EXPEND	TOTAL* CHURCH DEBT	TOT TIME* OFFERINGS OTHER GIFTS	TOTAL EXP NEW CNSTR (LCCAL)
BEARDEN FIRST	1968	YES	115	250	54,645	0	62,355	838
BETHESDA	1982	YES		50	6,475	0	9,445	0
CALVARY CAMDEN	1979	YES	155	275	67,925	21,005	88,645	2,200

DALARK	1979	NO			0				
EAGLE MILLS	1982	YES	13	15	4,665	0	4,365	0	
FAITH	1977	YES	25	90	9,655	0	15,625	0	
FORDYCE FIRST	1981	YES	308	1,168	118,295	0	256,705	0	
HAMPTON FIRST	1973	YES	163	500	88,295	127,005	103,725	0	
HARMONY	1979	YES	30	25	7,735	0	8,745	3,066	
HOLLY SPRINGS	1982	YES	61	127	25,905		27,605	5,500	
MANNING	1981	YES	22	25	12,035	0	15,025	2,529	
NEW HOPE	1979	YES	32	140	15,295	1,705	15,855	4,259	
CUACHITA	1980	YES	43	41	13,315		20,185		
PROSPERITY	1979	YES	22	10	6,565	0		200	
SHADY GROVE	1982	YES	22	40	8,225	0	10,325	0	
SOUTHSIDE	1970	YES	82	82	13,895	5,795	21,735	0	
SPARKMAN FIRST	19	YES	95	265	36,095	0	74,635	10,600	
THORNTON FIRST	1980	YES	50	53	23,285	0	22,445	0	
TINSMAN FIRST	1977	YES	40	22	9,275	0	11,195	1,224	
TULIP	1981	YES	37	20	2,775	0	4,385	0	
WILLOW	19	NO		0					

1982 ASSOCIATION TOTALS

19	CHURCHES WITH 2 SERVICES EACH SUN	\$524,355	TOTAL LOCAL EXPENDITURES*
1,315	S S AVERAGE ATTENDANCE	\$155,510	TOTAL CHURCH DEBT*
\$3,198	PROPERTY VALUE (000)	\$773,000	TOTAL TITHES, OFFERINGS, OTHER GIFTS*
		\$30,416	EXPENDITURES ON NEW CONSTRUCTION (LOCAL)

Caroline

1982 ASSOCIATIONAL SUMMARY REPORT REPORT DATE 02/14/83

PART A

CHURCH	PASTOR	YEAR	TOT		MEMBERSHIP		*****ENROLLMENT*****					TCTAL* CCCP	ASSCC MISS	TCTAL MISSIEN EXPENC		
			ORG	L BAP LET	RES	TOTAL	SS	TU	MIN	WMU	8RC				RECEIPT	PRGRM
AUSTIN STATION	Aaron M. Carter	1983	2	9	9	183	259	104	70	21	41	18	30965	1480	986	3355

Caroline continued

BAUGH CHAPEL	Troy Carroll	1880	1	2	4	142	268	121	36	26	9	0	37025	1729	1391	4265
BISCOE FIRST	Tom Hoskins	1926	3	2	5	175	200	162	80	24	0	0	48895	5175	1325	8682
BROWNSVILLE	Willie Gold	1934	1	10	18	115	145	77	71	24	42	19	0	1955	598	3884
CABOT FIRST	Keith Loyd	1876	4	61	44	1181	1414	853	276	313	69	33	326235	46722	2310	64432
CABOT SECOND	Dave Griffin	1972	4	2	9	103	137	60	45	2	23	17	16975	328	164	976
CALVARY	Gene Davis	1977	3	5	12	106	118	95	61	46	29	21	36345	3335	1388	5218
CANEY CREEK	Wayne Edwards	1896	1	0	5	93	169	33	11	0	0	0	28215	2623	1444	4535
CARLISLE FIRST	Charles Chesser	1877	3	27	18	480	634	364	110	72	106	22	171195	29195	2646	42293
CHAMBERS		1940	1	0	0	0	8	8	0	0	0	0	805	80	16	156
COCKLEBUR	Wiley Magee	1961	1	14	15	79	151	64	0	6	10	0	26235	1207	1207	2884
COY	W. H. White	1921	2	0	1	32	47	18	0	0	0	0	15255	1843	430	3058
CROSS ROADS	Gene Manuel	1880	1	0	0	12	46	27	0	0	0	0	7155		664	755
DE WALLS BLUFF FIRST	M. M. Hill	1902	3	12	13	186	261	203	97	43	0	0	38845	3406	2270	5676
DES ARC FIRST	Jack Bledsoe	1858	3	12	6	467	640	352	186	76	10	0	116015	27631	3999	39884
ENGLAND FIRST	Jeoff P. Cheatham	1876	3	16	11	401	686	346	8	22	25	0	144915	23521	2358	29642
HAZEN FIRST	Kelley Grubbs	1882	3	13	10	219	347	199	120	36	28	6	86355	20917	2248	27932
HUMNOKE FIRST		1954	2	3	4	57	75	56	37	0	0	0	12055	775	84	1216
IMMANUEL	James D. Byrum	1966	3	42	58	320	351	407	0	43	101	0	105375	4355	1958	29242
KEO	Jim Freeman	1896	2	5	7	146	244	120	0	23	8	0	55235	7518	2643	12692
LONOKE	Ed Simpson	1869	4	12	26	569	861	425	57	96	31	20	255755	19800	1860	26812
MOUNT CARMEL	Dennis w. Sewell	1946	1	30	89	1223	1398	1021	222	311	77	37	302565	27226	2475	34660
MOUNTAIN SPRINGS	Tom Davis	1974	1	7	8	182	182	78	47	36	22	16	27035	1422	799	3135
NEW HOPE	Eugene Irby	1850	1	4		108	133	45	23	13			9745	493	458	1211
OAK GROVE	Roy F. Lewis	1891	1	4	2	169	137	65	0	0	0	0	20125	1200	600	3133
OLD AUSTIN	Dale Cook	1835	1	15	12	143	236	90	70	30	19	0	26255	1009	504	1852
PLEASANT HILL	Harry Lingo	1855	1	10	7	168	232	85	62	22	26	0	42625	1915	1180	3920
SOUTH BEND FIRST		1981	1	6	6	87	91	56	62	22	22	7	21725	349	179	814
STEEL BRIDGE		1911	1	12	2	160	217	97	90	51	0	0	14935	175	175	1359
TOLTEC	Bert Thomas	1937	1	10	3	346	481	181	61	21	13	16	55775	4033	768	7485
WARD FIRST	Bill Hilburn	1925	3	44	26	286	338	324	219	67	56	50	72505	6150	1125	9955
WATTENSAW	Harold Wilson	1856	1	8	5	221	289	125	67	41	25	13	36315	5046	939	9434

Caroline continued

1982 ASSOCIATIONAL SUMMARY REPORT
REPORT DATE 02/14/83

PART A

1982 ASSOCIATION TOTALS

32	CHURCHES IN ASSOCIATION	2,188	T U ONGOING ENROLMENT
0	MISSIONS REPORTED SEPARATELY	1,487	MUSIC MINISTRY ONGOING ENROLMENT
31	CHURCHES GIVING TO COOP. PROGRAM	792	W M U ONGOING ENRCLMENT
671	RECEIVED BY BAPTISM	295	BROTHERHOOD ONGOING ENROLMENT (MEN + BCYS)
435	RECEIVED BY LETTER	\$2,189,455	TOTAL RECEIPTS*
8,039	TOTAL RESIDENT MEMBERS	\$252,993	COOPERATIVE PROGRAM
10,795	TOTAL MEMBERS	\$41,033	ASSOCIATIONAL MISSIONS
6,260	S S ONGOING ENROLMENT	\$394,643	TOTAL MISSION EXPENDITURES

1982 ASSOCIATIONAL SUMMARY REPORT
REPORT DATE 02/14/83

PART B

CHURCH	YEAR PAS CALL	TWO SUN SER	AVG S S ATT	PROPERTY VALUE (000)	TOTAL* LCCAL EXPEND	TOTAL* CHURCH DEBT	TCT TITHE* OFFERINGS OTH GIFTS	TOTAL EXP NEW CCNSTR (LCCAL)
AUSTIN STATION	1978	YES	57	225	24,965	0	30,565	0
BAUGH CHAPEL	1978	YES	55	145	33,385	0	37,025	0
BISCOE FIRST	1979	YES	105	305	38,325	0	48,895	8,175
BROWNSVILLE	1981	YES	56	190	20,245	0	0	0
CABOT FIRST	1975	YES	387	1,250	191,615	28,385	324,495	0
CABOT SECOND	1981	YES	37	100	14,525	0	16,575	80
CALVARY	1982	YES	52	95	30,445	38,055	34,925	0
CANEY CREEK	1975	YES	20	60	17,795	0	28,215	0
CARLISLE FIRST	1966	YES	181	805	70,735	0	171,195	11,457
CHAMBERS	19	YES	8	0	375	0	805	0
COCKLEBUR	1982	YES	30	150	40,405	2,505	26,235	21,201
COY	1980	YES	13	75	12,475	0	14,315	0
CROSS ROADS	1978	YES	0	5	5,725	0	7,155	0
DE VALLS BLUFF FIRST	1979	YES	87	150	25,035	2,455	38,845	0
DES ARC FIRST	1976	YES	170	360	91,215	13,005	116,015	0

Caroline continued

ENGLAND FIRST	1982	YES	185	295	149,805	29,005	142,635	59,726
HAZEN FIRST	1972	YES	88	200	60,545	0	85,825	0
HUMNOKE FIRST	19	YES	25	60	12,495	0	11,455	0
IMMANUEL	1972	YES	155	300	109,255	54,005	105,375	53,921
KEO	1980	YES	54	180	42,965	0	50,295	0
LONOKE	1977	YES	265	825	311,715	36,005	170,665	213,258
MOUNT CARMEL	1981	YES	473	720	256,595	359,095	295,365	0
MOUNTAIN SPRINGS	1982	YES	55	125	24,735	28,005	27,035	0
NEW HOPE	1981	YES	27	0	7,435	28,005	9,635	0
OAK GROVE	1981	YES	31	43	16,035	0	20,125	0
OLD AUSTIN	1982	YES	63	132	22,895	23,405	26,255	0
PLEASANT HILL	1976	YES	60	100	30,905	0	42,055	0
SOUTH BEND FIRST	19	YES	41	77	20,785	6,705	19,535	4,192
STEEL BRIDGE	19	YES	40	40	14,145	0	14,905	0
TOLTEC	1975	YES	75	300	50,905	5,165	55,775	0
WARD FIRST	1978	YES	142	270	48,095	68,295	72,505	0
WATTENSAW	1978	YES	76	95	27,305	5,255	36,255	0

1982 ASSOCIATIONAL SUMMARY REPORT
REPORT DATE 02/14/83

PART B

1982 ASSOCIATION TOTALS

32	CHURCHES WITH 2 SERVICES EACH SUN	\$1,823,880	TOTAL LOCAL EXPEDITURES*
3,113	S S AVERAGE ATTENDANCE	\$727,350	TOTAL CHURCH DEBT*
\$7,677	PROPERTY VALUE (000)	\$2,081,755	TOTAL TITHES, OFFERINGS, OTHER GIFTS*
		\$372,014	EXPEDITURES ON NEW CONSTRUCTION (LOCAL)

Centennial

1982 ASSOCIATIONAL SUMMARY REPORT REPORT DATE 02/14/83

PART A

CHURCH	PASTOR	YEAR	TOT ORG	TOT L BAP	TOT LET	MEMBERSHIP RES TOTAL	*****ENROLLMENT*****					TOTAL* RECEIPT	COOP PRGMR	ASSOC MISS	TCTAL MISSION EXPEND
							SS	TU	MIN	WMU	BRC				
ABERDEEN FIRST	Paul Pearson	1970	1	12	4	71 106	36	22	0	10	0	14845	1545	120	2302
ALMYRA FIRST	Delton Cooper	1896	2	3	1	232 377	199	119	27	44	0	80365	27485	480	32235
DEWITT FIRST	Jim Scott	1858	4	15	16	561 787	428	196	142	75	55	344005	20158	100	28074
EASTSIDE FAITH	Riley Poole R. G. Merritt	1952 1980	4 4	9 5	4 7	166 75 339 75	87 109	53 67	14 23	7 19	5 19	24215 28785	1217 2141	503 0	2048 3040
GILLETT	Charles F. Jackson	1954	3	0	0	90	32	0	0	0	0	3805	0	0	20
GILLETT FIRST	Paul Burris	1964	3	2	7	87 134	55			9		17315	200	60	775
HAGLER	1981 RPT	1850	1			34 67	30	10				13125	497	25	647
NORTH MAPLE	Ron Kimbell	1956	6	5	16	275 425	87	28	32	13	0	36425	3383	338	5629
REYDELL	Harold R. Green	1931	1	0	0	55 188	45	0	0	10	0	14275	357	60	1947
SOUTHSIDE	E. A. Pipkins	1962	6	5	22	274 386	262	67	25	10	0	76645	6993	234	7959
ST CHARLES	Gary Henson	1956	2	6	4	140 200	136	67	0	26	17	30855	4913	180	6067
STUTTGART FIRST	Jerre R. Hassell	1888	6	34	41	718 1289	742	131	173	145	67	435065	52645	1055	70075
TICHNOR	Andrew Williams	1944	1	5	0	45 67	35	0	0	0	0	11165	60	60	300

1982 ASSOCIATION TOTALS

14	CHURCHES IN ASSOCIATION	760	T U ONGOING ENRCLMENT
0	MISSIONS REPORTED SEPARATELY	436	MUSIC MINISTRY ONGOING ENRCLMENT
13	CHURCHES GIVING TO COOP. PROGRAM	368	W M U ONGOING ENRCLMENT
101	RECEIVED BY BAPTISM	163	BROTHERHOOD ONGOING ENRCLMENT (MEN + BCYS)
122	RECEIVED BY LETTER	\$1,130,890	TOTAL RECEIPTS*
2,737	TOTAL RESIDENT MEMBERS	\$121,594	COOPERATIVE PROGRAM
4,530	TOTAL MEMBERS	\$3,215	ASSOCIATIONAL MISSIONS
2,283	S S ONGOING ENROLMENT	\$161,130	TOTAL MISSION EXPENDITURES

Centennial continued

1982 ASSOCIATIONAL SUMMARY REPORT
REPORT DATE 02/14/83

PART B

CHURCH	YEAR PAS CALL	TWO SUN SER	AVG S S ATT	PROPERTY VALUE (000)	TOTAL* LOCAL EXPEND	TOTAL* CHURCH DEBT	TOT TITHES* OFFERINGS OTF GIFTS	TOTAL EXP NEW CNSTR (LOCAL)
ABERDEEN FIRST	1978	YES	19	50	12,465	0	14,825	0
ALMYRA FIRST	1969	YES	100	249	43,495	0	80,365	0
DEWITT FIRST	1982	YES	203	1,600	305,805	152,005	344,005	182,000
EASTSIDE	1979	YES	58	95	26,035	0	24,215	0
FAITH	1982	YES	57	40	31,925	0	28,695	10,098
GILLETT	19	YES	18	25	3,365	0	3,805	0
GILLETT FIRST	1980	YES	35	100	15,515	20,445	17,315	460
HAGLER	1981	YES	18	30	14,145	0	10,095	5,117
NORTH MAPLE	1982	YES	47	160	33,775	0	36,305	0
REYDELL	1976	NO	26	35	12,215	0	14,275	0
SOUTHSIDE	1978	YES	125	305	46,465	145,005	76,645	0
ST CHARLES	1981	YES	67	210	25,355	3,005	30,855	0
STUTTGART FIRST	1976	YES	286	1,005	311,505	15,195	355,675	0
TICHNOR	1981	YES	15	30	10,655	0	11,165	0

1982 ASSOCIATION TOTALS

13	CHURCHES WITH 2 SERVICES EACH SUN	\$892,720	TOTAL LOCAL EXPEDITURES*
1,074	S S AVERAGE ATTENDANCE	\$335,655	TOTAL CHURCH DEBT*
\$3,934	PROPERTY VALUE (000)	\$1,048,240	TOTAL TITHES, OFFERINGS, OTHER GIFTS*
		\$197,675	EXPENDITURES ON NEW CONSTRUCTION (LOCAL)

Central continued

1982 ASSOCIATIONAL SUMMARY REPORT
REPORT DATE 02/14/83

PART A

CHURCH	PASTOR	YEAR	TCT ORG	TOT BAP	TOT LET	MEMBERSHIP RES TOTAL	*****ENROLLMENT*****					TCTAL* CGCP RECEIPT PRGRM	ASSGC MISS	TCTAL MISSICA EXPENC	
							SS	TU	MIN	WMU	BRC				
BARCELONA ROAD	Tim L. Reddin	1981	4	7	21	115 130	133	0	28	42	0	99615	7405	1889	13876

Central continued

BENTON FIRST	Thomas Tutor	1836	5	51	80	1361	1766	1131	253	239	112	69	673675	40421	5700	66554
BENTON TRINITY	Harold Stephens	1960	6	6	10	291	334	320	165	52	22	0	97655	15068	3488	22962
BUIE	Barry King	1953	1	4	8	115	245	48	41	4	8	0	9865	485	404	1174
CALVARY	Oscar N. Golden	1949	7	23	32	730	871	570	243	106	43	31	179805	11050	4240	21730
CENTRAL	James E. Hill, Jr.	1924	5	8	23	482	960	437	139	130	75	25	196035	21376	2609	33435
GILEAD	Roger Robins	1950	7	0	0	56	82	22	0	19	0	0	6885	366	244	610
GRAVEL HILL	Orville Castleberry	1895	1	0	6	161	161	75	0	27	0	0	17095	1721	504	2225
HIGHLAND HEIGHTS	Eddie McCord	1960	6	13	42	651	812	649	179	158	52	36	256175	21915	4697	39035
HILLDALE	Hosea Harrington	1975	1	19	6	85	95	63	58	28	7	1	13865	1152	402	1704
HOT SPRINGS FIRST	Doug Dickens	1836	6	35	79	955	1616	846	144	185	58	26	438935	37204	2870	60632
HOT SPRINGS SECOND	W. C. Garland, Jr.	1903	6	55	188	2432	3092	1555	205	339	138	41	797375	88686	2909	107141
HURRICANE LAKE	R. B. Crotts	1975	1	7	13	163	206	147	65	21	11	0	48165	5363	1937	8525
LAKE HAMILTON	Richard L. Johnson	1932	1	5	4	185	361	128	52	25	0	0	74545	7688	2097	22581
LAKESHORE HEIGHTS	R. B. King	1964	6	0	2	193	236	78	45	21	0	0	37295	3364	669	6546
LAKESIDE	Horace Gray	1965	7	20	28	368	422	258	151	59	40	36	97695	7777	4242	16952
LEE CHAPEL	R. M. Blackwood	1948	1	1	13	118	128	96	59	14	19	0	38845	4255	1420	8464
LEONARD ST	Jesse Holcomb	1972	6	25	9	359	375	253	79	58	14	7	77885	3353	2042	7073
LONSDALE		1900	2	11	7	105	147	61	51	21	0	0	14485	502	502	1020
MAGNET COVE FIRST S	Ernest Brooks	1982	1	15	22	106	115	105	52	0	10	0	40465	2547	1091	4472
MALVERN THIRD	Pat Titsworth	1914	4	10	21	529	693	409	86	101	49	0	125535	19266	2305	26386
MALVERN TRINITY	Mac S. Gates	1965	7	3	11	120	154	91	51	18	34	0	43625	3979	799	7632
MEADOWVIEW		1981	1	18	20	88	94	111	71	0	0	0	31815	381	293	1132
MEMORIAL		1934	7	3	3	200	296	73	45	2	29	29	40005	5233	1460	8348
MOUNT VERNON	Van Harness	1936	1	3	7	124	149	35	26	17	5	0	30365	1900	1182	4950
NORTH MAIN	Charles Holcomb	1956	3	3	2	126	185	139	62	0	0	0	24705	1222	805	2526
OLD UNION	Daniel Lynch	1830	1	4	8	114	163	104	38	0	20	0	22005	3014	785	4235
OWENSVILLE	Norris Garner	1927	1	23	8	163	247	139	48	22	0	0	45835	2728	1393	6942
PEARCY	Duane A. White	1951	1	16	43	200	248	110	92	56	0	0	46515	1980	962	6291
PINEY	Bobby Denton	1940	7	19	23	639	886	288	158	67	41	0	97695	9829	2098	15271
PLEASANT HILL	Andy Kerr	1906	1	6	12	222	281	166	115	27	18	20	40295	3731	1103	5805
RIDGECREST	John Clement	1954	6	7	4	303	346	144	63	14	0	10	42395	1648	1236	4881
RIVERSIDE	Charles Van Pelt	1956	1	3	6	120	154	104	61	25	0	0	25725	1927	1007	3612
SALEM	Rudy Davis	1968	7	37	51	450	517	470	305	79	43	56	141415	14763	3658	24657
SHOREWOOD HILLS	Larry Duke	1944	2	2	1	41	217	28	0	2	0	0	14025	895	310	1332
TEMPLE	Elvis W. Smith	1978	1	14	22	132	141	126	73	44	51	17	37875	3153	1261	6088
WALNUT VALLEY		1939	7	4	8	152	166	85	33	0	0	0	26355	2945	1485	5362

Central continued

1982 ASSOCIATIONAL SUMMARY REPORT
REPORT DATE 02/14/83

PART A

1982 ASSOCIATION TOTALS

37	CHURCHES IN ASSOCIATION	3,308	T U ONGOING ENROLMENT
0	MISSIONS REPORTED SEPARATELY	2,008	MUSIC MINISTRY ONGOING ENROLMENT
37	CHURCHES GIVING TO COOP. PROGRAM	941	W M U ONGOING ENROLMENT
520	RECEIVED BY BAPTISM	404	BROTHERHOOD ONGOING ENROLMENT (MEN + BOYS)
843	RECEIVED BY LETTER	\$4,052,545	TOTAL RECEIPTS*
12,754	TOTAL RESIDENT MEMBERS	\$360,344	COOPERATIVE PROGRAM
17,095	TOTAL MEMBERS	\$66,106	ASSOCIATIONAL MISSIONS
9,597	S S ONGOING ENROLMENT	\$582,219	TOTAL MISSION EXPENDITURES

1982 ASSOCIATIONAL SUMMARY REPORT
REPORT DATE 02/14/83

PART B

CHURCH	YEAR	TWO PAS SUN CALL SER	AVG S S ATT	PROPERTY VALUE (000)	TOTAL* LCCAL EXPENC	TOTAL* CHURCH GEBT	TOT TITHE* OFFERINGS OTH+ GIFTS	TOTAL EXP NEW CNSTR (LCCAL)
BARCELONA ROAD	1980	YES	80	235	116,365	74,275	96,925	62,625
BENTON FIRST	1980	YES	504	2,200	775,935	450,005	614,545	354,484
BENTON TRINITY	1976	YES	125	364	47,995	25,885	97,655	4,002
BUIE	1982	YES	21	7	8,695	0	6,645	0
CALVARY	1964	YES	261	700	179,295	158,505	179,805	0
CENTRAL	1958	YES	170	1,031	158,815	70,005	195,535	0
GILEAD	1980	YES	19	0	6,775	113,905	6,885	0
GRAVEL HILL	1981	NO	35	60	14,255	0	16,575	1,075
HIGHLAND HEIGHTS	1977	YES	310	1,533	230,005	110,825	252,275	0
HILLDALE	1981	YES	24	80	10,425	0	13,065	0
HOT SPRINGS FIRST	1978	YES	402	1,149	348,045	62,465	380,285	0
HOT SPRINGS SECOND	1981	YES	720	2,737	356,365	196,405	731,005	0
HURRICANE LAKE	1980	YES	70	218	87,125	59,545	48,165	52,466
LAKE HAMILTON	1971	YES	58	300	40,975	0	71,365	3,605
LAKESHORE HEIGHTS	1977	YES	48	275	32,565	0	37,295	0

Central continued

LAKESIDE	1976	YES	124	650	78,865	81,535	97,295	0
LEE CHAPEL	1978	YES	59	88	26,335	2,005	38,355	2,006
LEONARD ST	1974	YES	183	300	72,605	0	75,705	18,600
LONSDALE	19	YES	43	50	11,025	0	14,305	0
MAGNET COVE FIRST S	1981	YES	58	100	34,745	7,645	40,465	0
MALVERN THIRD	1971	YES	184	375	93,835	16,225	125,535	0
MALVERN TRINITY	1980	YES	53	350	31,635	9,735	43,475	0
MEADOWVIEW	19	YES	50	38	17,685	0	29,415	0
MEMORIAL	19	YES	0	150	20,305	0	40,005	0
MOUNT VERNGN	1980	YES	33	150	22,375	16,005	28,795	0
NORTH MAIN		YES	39	200	22,455	5,075	24,705	0
OLD UNIGN	1981	YES	47	25	34,935	15,005	22,005	15,000
OWENSVILLE	1981	YES	80	55	32,455	0	42,425	10,605
PEARCY	1977	YES	73	100	47,295	0	46,515	17,477
PINEY	1979	YES	159	376	70,185	139,785	96,605	0
PLEASANT HILL	1980	YES	65	149	33,315	0	40,295	1,846
RIDGECREST	1980	YES	80	193	30,665	0	42,395	733
RIVERSIDE	1982	YES	52	150	27,135	2,535	25,725	0
SALEM	1979	YES	220	550	336,585	224,005	138,715	231,295
SHOREWOOD HILLS	1979	YES	21	125	10,795	0	13,695	0
TEMPLE	1982	YES	70	150	28,625	80,985	36,275	0
WALNUT VALLEY	19	YES	32	123	22,355	0	26,355	0

1982 ASSOCIATIONAL SUMMARY REPORT
REPORT DATE 02/14/83

PART B

1982 ASSOCIATION TOTALS

36	CHURCHES WITH 2 SERVICES EACH SUN	\$3,519,845	TOTAL LOCAL EXPEDITURES*
4,572	S S AVERAGE ATTENDANCE	\$1,922,360	TOTAL CHURCH DEBT*
\$15,336	PROPERTY VALUE (000)	\$3,837,085	TOTAL TITHES, OFFERINGS, OTHER GIFTS*
		\$775,819	EXPENDITURES ON NEW CONSTRUCTION (LOCAL)

Clear Creek

1982 ASSOCIATIONAL SUMMARY REPRGT
REPORT DATE 02/14/83

PART A

CHURCH	PASTOR	YEAR ORG	TCT L	TOT BAP	TOT LET	MEMBERSHIP		*****ENRCLLMENT*****					TOTAL* RECEIPT	COOP PRGRM	ASSOC MISS	TOTAL MISSION EXPEND
						RES	TOTAL	SS	TU	MUS MIN	WU	BRC				
ALMA FIRST	Jerry Satterfield	1873	4	15	26	261	576	229	13	77	18	26	59725	2024	93	3730
ALTUS FIRST	Ron Clark	1918	3	11	2	95	123	46	0	2	0	0	15605	428	285	889
BATSON	John Volk	1970	1	0	0	31	69	23	0	0	0	0	7025	395	163	1551
CASS	Jonathan Brobston	1952	2		1	20	20	40						1305	368	2003
CEDARVILLE	Garland Hobbs	1934	1	38	18	337	411	375	210	75	67	0	74485	3318	3940	7921
CLARKSVILLE FIRST	Billy Ray Usery	1885	4	5	24	427	757	382	3	76	0	0	145605	22160	6183	37060
CLARKSVILLE SECOND	Edmond E. Ramsey	1954	4	2	10	215	326	193	69	32	4	8	35015	2146	1461	5821
CLEAR CREEK S	Billy G. Kimbrough	1978	4	11	40	340	366	374	17	80	18	17	158575	21174	2817	39940
COAL HILL FIRST	William B. Powell	1884	3	4	2	114	144	112	29	0	0	0	28665	968	737	2827
CONCORD	Michael Taylor	1872	1	13	47	291	336	177	53	34	0	11	77625	8513	5019	14946
DYER		1892	2	2	3	54	124	124	40	0	0	0	15375	987	651	1830
EAST MOUNT ZION TRIN	Harold Sadler	1909	1	15	13	184	222	155	75	31	0	0	22725	1285	1400	3554
HAGARVILLE	H. B. Savell, Jr.	1920	2	9	2	21	21	21	0	0	0	0	16005	0	0	6
HARTMAN	Herny Magee	1950	2	5	4	130	210	56	27	19	10	16	15035	987	493	2018
KIBLER	Billy G. Milam	1898	3	14	12	267	396	195	109	71	10	0	71145	11788	5894	26705
LAMAR	Henry Applegate	1954	3	25	27	399	480	241	85	62	0	8	67725	3537	3537	8762
MCUNTAINBURG FIRST	LeRoy Wagner	1954	3	37	11	112	175	149	36	0	12	0	29635	2600	1300	3900
MULBERRY FIRST	Danny J. Veteto	1880	3	43	23	527	705	413	196	109	100	63	147215	11630	3489	25117
OAK GROVE	Wayne B. Davis	1883	1	27	18	1037	1187	715	269	77	0	0	121815	5787	5274	25825
EARK	Lance Massengill NEW	1981	1	1	16	17	17	17	12	3	0	0	8655	547	321	1696
OZARK FIRST	John C. Matthews	1866	4	46	51	505	800	659	137	115	108	18	182925	21266	7108	25728
OZONE	Julian Rowton	1920	2	6	0	60	83	59	24	2	0	0	16595	1597	1000	3464
RUDY	Herbert L. Stout	1907	2	1	0	24	43	17	0	0	0	0	6725	280	280	1317
SHADY GROVE	Lee Bennett Moore	1900	1	13	8	155	174	88	40	0	11	0	17045	653	1044	1757
SHIBLEY	Kenneth Huff	1912	1	2	1	110	111	67	47	10	6	0	24945	1073	1073	2311
SPADRA	Arch Wheeler	1905	2	4	11	21	23	37	0	0	0	0	5065	135	90	225
TRINITY	Ron Franks	1946	1	14	12	192	305	208	0	54	15	22	43005	2129	1703	5160
UNION GROVE	Burnett King	1874	1	2	7	141	238	85	0	0	13	12	33115	1715	1143	4403
UNIONTOWN	Lawrence D. Phelps	1927	1	11	1	144	254	140	46	3	46	15	20555	465	304	1275
VAN BUREN FIRST	Stanley G. Daniel	1887	5	43	32	1079	1571	982	230	159	101	72	389995	31643	4350	52827

Clear Creek continued

VAN BUREN SECCND	Robert Morrison	1958	4	4	3	73	189	55	0	2	0	0	16985	815	815	1866
VINE PRAIRIE	Ira Upton	1974	1	8	5	98	133	48	0	0	0	0	18835	872	866	1777
WEBB CITY		1929	1	5	3	171	256	112	50	0	6	0	39295	2697	1348	6137
WOODLAND	D. Jan Akins	1950	1	2	0	115	150	78	40	28	18	0	15855	350	160	1325

1982 ASSOCIATIONAL SUMMARY REPORT
REPORT DATE 02/14/83

PART A

1982 ASSOCIATION TOTALS

34	CHURCHES IN ASSOCIATION	1,857	T U ONGOING ENROLMENT
0	MISSIONS REPORTED SEPARATELY	1,121	MUSIC MINISTRY ONGOING ENROLMENT
33	CHURCHES GIVING TO CGCP. PROGRAM	563	W M U ONGOING ENROLMENT
438	RECEIVED BY BAPTISM	288	BROTHERHOOD ONGOING ENROLMENT (MEN + BCYS)
433	RECEIVED BY LETTER	\$1,952,605	TOTAL RECEIPTS*
7,767	TOTAL RESIDENT MEMBERS	\$167,281	COOPERATIVE PROGRAM
10,995	TOTAL MEMBERS	\$64,709	ASSOCIATIONAL MISSIONS
6,672	S S ONGOING ENROLMENT	\$329,715	TOTAL MISSION EXPENDITURES

1982 ASSOCIATIONAL SUMMARY REPORT
REPORT DATE 02/14/83

PART B

CHURCH	YEAR	TWO PAS SUN CALL	AVG S S ATT	PROPERTY VALUE (000)	TOTAL* LOCAL EXPEND	TOTAL* CHURCH DEBT	TOT TITHE* OFFERINGS OTH GIFTS	TOTAL EXP NEW CNSTR (LCCAL)
ALMA FIRST	1980	YES	106	670	66,235	90,545	59,495	0
ALTUS FIRST	1981	YES	28	0	14,635	0	15,605	0
BATSON	1975	YES	17	10	6,345	0	6,705	0
CASS	1982	YES	22	70	7,305			0
CEDARVILLE	1976	YES	147	250	66,565	15,005	74,485	7,110
CLARKSVILLE FIRST	1967	YES	192	495	95,655	1,725	145,125	0
CLARKSVILLE SECOND	1980	YES	105	80	26,425	16,315	34,995	0
CLEAR CREEK S	1975	YES	221	0	85,435	0	158,165	0
COAL HILL FIRST	1978	YES	73	112	17,265	0	28,665	4,315
CONCORD	1982	YES	116	225	49,885	22,005	77,625	9,054

Clear Creek continued

DYER	19	YES	47	70	13,985	0	15,375	0
EAST MOUNT ZION TRIN	1982	YES	72	50	18,175	0	22,725	0
HAGARVILLE	1978	YES	52	45	11,795	0	16,005	0
HARTMAN	1981	YES	24	25	7,815	0	12,175	0
KIBLER	1977	YES	133	250	61,855	0	71,135	6,160
LAMAR	1980	YES	133	250	58,405	0	67,515	0
MOUNTAINBURG FIRST	1981	YES	77	25	32,185	0	29,635	4,500
MULBERRY FIRST	1982	YES	228	925	76,655	147,005	147,215	0
OAK GROVE	1970	YES	302	700	123,875	61,005	121,815	16,034
OARK	1980	YES	13	30	6,755	0	8,655	0
OZARK FIRST	1981	YES	265	350	116,985	101,835	182,925	37,500
OZONE	19	YES	47	50	9,875	0	16,595	0
RUDY	1976	NO	15	80	4,715	0	6,725	0
SHADY GROVE	1982	YES	37	60	21,385	0	16,545	9,070
SHIBLEY	1978	YES	32	55	16,855	875	24,945	3,570
SPADRA	1980	YES	19	15	4,745	0	5,035	0
TRINITY	1981	YES	143	150	43,005	32,375	43,005	0
UNION GROVE	1980	YES	49	40	19,055	0	29,945	3,772
UNIONTOWN	1978	YES	63	200	15,885	0	20,555	0
VAN BUREN FIRST	1980	YES	474	1,950	391,485	82,085	337,575	0
VAN BUREN SECOND	1976	YES	24	0	13,755		16,985	0
VINE PRAIRIE	1982	YES	31	150	15,315	17,115	18,835	0
WEBB CITY	19	YES	87	148	38,905	0	38,995	0
WOODLAND	1980	YES	40	0	18,095	0	19,855	1,500

1982 ASSOCIATIONAL SUMMARY REPORT
REPORT DATE 02/14/83

PART B

1982 ASSOCIATION TOTALS

33	CHURCHES WITH 2 SERVICES EACH SUN	\$1,577,310	TOTAL LOCAL EXPEDITURES*
3,434	S S AVERAGE ATTENDANCE	\$587,890	TOTAL CHURCH DEBT*
\$7,570	PROPERTY VALUE (000)	\$1,891,635	TOTAL TITHES, OFFERINGS, OTHER GIFTS*
		\$102,589	EXPEDITURES ON NEW CONSTRUCTION (LOCAL)

Concord

1982 ASSOCIATIONAL SUMMARY REPCRT REPORT DATE 02/14/83

PART A

CHURCH	PASTOR	YEAR	TCT ORG	TCT L	TCT BAP	TCT LET	MEMBERSHIP		*****ENROLLMENT*****					TOTAL* RECEIPT	COOP PROGRM	ASSOC MISS	TCTAL MISSICN EXPENC
							RES	TOTAL	SS	TU	MUS MIN	WMU	BRC				
BARLING FIRST	Randy Proctor	1407	4	5	31	375	495	162	135	22	0	0	75095	4811	635	8407	
BETHEL	Frank Flowers	1964	4	7	12	101	194	84	51	27	0	0	30295	1254	354	1905	
BLOOMER	Richard Goodrum	1888	2	1	1	161	215	65	0	0	0	0	18235	120	210	530	
BLUFF AVENUE	T. J. Richardson	1933	9	13	11	465	912	201	48	47	30	26	74475	3319	3319	8065	
BOONEVILLE FIRST	Allen D. Thrasher	1868	4	14	31	673	1321	734	135	284	89	16	198955	20783	2400	38421	
BRANCH FIRST	Benjamin A. Grant	1869	2	16	5	236	302	162	83	22	29	22	60655	5167	1006	8554	
BRIAR CREEK	Lind Christie	1981	2	0	6	36	36	22	0	3	0	0	6745	401	199	600	
BURNSVILLE	Van Hudson		1	0	8	34	64	35	19	0	0	0	8575	0	0	205	
CALVARY	Charles L. Whedbee	1909	9	21	15	771	1267	435	89	75	88		176965	25749	4783	37400	
CHARLESTON FIRST	Larry V. Horne	1846	3	10	18	276	428	250	119	108	40	6	137925	12951	1772	20585	
DELAWARE FIRST	Lynne G. Parker	1976	1	11	10	118	128	174	95	25	10	0	47495	2275	1102	16757	
EAST SIDE	W. Trueman Moore	1953	0	47	68	785	1048	876	170	292	78	66	507045	54216	3745	134476	
ENTERPRISE	J. Lee Fincher	1964	1	14	9	99	117	98	0	0	0	0	22745	788	394	1542	
EXCELSIOR	Wallace Thames	1907	1	3	0	82	142	56	21	0	0	0	14465	2012	0	2363	
FAITH	Walter Watts	1980	2	3	3		57	59	1	24			31655	813	344	1915	
FIRST S CENTRAL	James Hughes	1978	2	47	22	226	264	404	141	77	112	16	84145	2400	1200	6100	
FORT SMITH FIRST	William L. Bennett	1857	8	248	185	3705	7326	7016	0	594	66	33	2030805	189949	23987	329896	
GLENDALE	Tom Casey	1872	1	9	4	186	290	108	46	0	6	0	41255	2345	626	3646	
GRAND AVENUE	James W. Bryant	1934	9	301	191	2802	3337	3315	442	517	273	27	1414705	251083	30776	351385	
GRAYSON	Colin Slate	1963	1	0	0	14	24	24	4	0	0	0	1305	0	0	60	
GREENWOOD	Milton James	1870	4	43	56	1242	1278	821	172	205	112	29	433355	33537	3353	43786	
HACKETT FIRST		1905	3	5	3	175	260	65	40	24	7	0	19065	1290	553	2048	
HACKETT MEMORIAL	Vic Neve	1960	3	2	0	148	189	77	54	0	0	0	28555	2047	625	4745	
HAVEN HEIGHTS	Neal Prock	1961	0	77	64	510	768	330	179	94	14	16	128195	12065	3622	19436	
HIGHWAY 96	Samuel Sharber	1955	1	0	2	52	123	52	34	0	0	0	7135	0	0		
IMMANUEL	James R. Zeltner	1906	9	14	12	432	575	252	47	57	59	0	142215	25754	2822	35329	
JENNY LIND	Carrol D. Walters	1949	2	15	14	357	424	157	67	53	0	19	66725	6575	1650	9401	
LAVACA	Harold D. Law	1860	3	28	21	1064	1339	797	444	153	182	58	166465	18613	4653	31962	
MAGAZINE FIRST	David Rouse	1880	3	16	3	339	341	193	56	30	37	24	41565	3954	791	6785	
MIXON	Luther McClure	1896	1	9	4	88	102	59	0	0	0	0	10055	508	182	1123	

Concord continued

MCUNT HARMONY	Levie Stephen	1912	1	0	2	51	74	28	0	0	0	0	10885	242	242	726
MCUNT ZION	Virgil Lemmons	1855	1	7	1	77	115	69	62	0	0	0	32585	35	600	685
NEW HOPE	Randall Cross	1974	4	6	34	175	203	186	60	32	34	7	63115	5685	1098	8052
NORTH SIDE FORT SMIT	Lawrence W. Lewis	1914	9	11	9	247	297	181	85	46	25	9	42075	4165	1535	7206
NORTHSIDE CHARLESTON	Terry Floyd	1952	3	5	3	224	340	105	76	39	8	0	26925	1701	728	3601
GAK CLIFF	Jack Bettis	1960	9	9	23	280	420	163	102	55	0	0	54265	7145	3656	15475
PALESTINE	Larry Hart	1879	1	11	5	63	77	50	25	16	0	0	9105	577	218	1828
PARIS		1894	4	37	27	962	1171	658	92	103	119	0	211205	14654	2530	53165
PHOENIX VILLAGE	Steve Munson	1939	9	7	10	358	577	178	58	53	29	5	71145	7186	3568	13002
PINE LOG	Wesley Hogue	1871	1	0	0	53	67	55	27	10	0	0	10825	0	610	1235
RATCLIFF FIRST	Bobbie Joe Martin	1908	2	6	4	164	196	136	0	46	10	0	31035	1955	997	3355
ROSEVILLE		1858	1	0	0	149	174	126	62	0	0	0	15105	600	608	1569
RYE HILL	Leroy French	1943	1	16	35	286	373	252	67	54	37	13	98315	12181	1788	15457
SOUTH SIDE	Wade D. Tucker	1948	9	9	24	408	654	318	53	51	60	0	151425	7588	1035	18113
SOUTHSIDE BOONEVILLE		1963	4	46	24	331	406	331	171	45	30	18	78835	3650	1783	7355

1982 ASSOCIATIONAL SUMMARY REPCRT
REPORT DATE 02/14/83

PART A

CHURCH	PASTOR	YEAR	TCT	TGT	MEMBERSHIP	*****ENROLLMENT*****							TGTAL*	CCCC	ASSOC	TCTAL
						ORG	L	BAP	LET	RES	TOTAL	SS				
SPRADLING	Ron Williamson	1951	9	6	18	387	518	171	77	28	8	0	64205	2733	815	5218
TEMPLE	J. Elton Pennington	1916	9	15	17	448	683	447	119	50	8	0	119415	15411	1537	19158
TRINITY	Bruce Morris	1923	9	20	7	406	793	472	51	18	29	0	104875	10307	1880	18548
UNION HALL	E. C. Waddle	1927	1	0	2	17	17	0	0	0	0	0	1235	0	0	30
VESTA	Robert Hicks	1888	1	9	8	91	132	95	69	0	0	0	13435	0	0	152
WESTSIDE	Harry Wilson	1977	9	6	8	164	165	155	59	40	29	0	33805	535	305	2490
WINDSOR PARK	Bill Sutton	1955	9	77	91	1144	1308	1119	762	239	54	0	856235	4800	3600	32744

1982 ASSOCIATION TOTALS

52 CHURCHES IN ASSOCIATION 4,769 T U ONGOING ENROLMENT
0 MISSICNS REPORTED SEPARATELY 3,658 MUSIC MINISTRY ONGCING ENRGLMENT

Concord continued

46	CHURCHES GIVING TO COOP. PROGRAM	1,712	W M U ONGOING ENRCLMENT
1,282	RECEIVED BY BAPTISM	410	BRGTHRHOOD ONGOING ENRCLMENT (MEN + BOYS)
1,161	RECEIVED BY LETTER	\$8,211,260	TOTAL RECEIPTS*
22,037	TOTAL RESIDENT MEMBERS	\$786,463	COOPERATIVE PROGRAM
32,126	TOTAL MEMBERS	\$125,040	ASSOCIATIONAL MISSIONS
22,418	S S ONGOING ENROLMENT	\$1,361,125	TOTAL MISSION EXPENDITURES

1982 ASSOCIATIONAL SUMMARY REPORT
REPORT DATE 02/14/83

PART B

CHURCH	YEAR PAS CALL	TWO SUN SER	AVG S S ATT	PROPERTY VALUE (000)	TOTAL* LCCAL EXPEND	TOTAL* CHURCH DEBT	TOT TITHE* OFFERINGS OTH GIFTS	TOTAL EXP NEW CCNSTR (LCCAL)
BARLING FIRST	1982	YES	95	380	49,225		75,095	0
BETHEL	1981	YES	42	110	28,135	3,755	26,825	0
BLODMER	1973	YES	55	30	14,095	0	15,565	0
BLUFF AVENUE	1977	YES	115	650	59,915	8,005	74,475	0
BOONEVILLE FIRST	1978	YES	275	950	149,855	180,005	196,905	0
BRANCH FIRST	1981	YES	106	250	51,655	19,505	60,655	0
BRIAR CREEK	1978	NO	20	50	3,415	0	4,505	0
BURNSVILLE	1981	YES	24	5	9,105	0	8,575	0
CALVARY	1966	YES	243	426	127,685	0	176,565	0
CHARLESTON FIRST	1981	YES	181	800	280,945		133,755	203,751
DELAWARE FIRST	1982	YES	90	240	25,675	36,005	45,015	0
EAST SIDE	1972	YES	422	1,400	503,985	475,005	482,715	218,513
ENTERPRISE	1973	YES	48	70	19,815	5,905	22,745	0
EXCELSIOR	1981	YES	23	60	11,995	0	14,465	0
FAITH	1981	YES	50	60	39,345	0	31,655	32,579
FIRST S CENTRAL	1978	YES	142	250	48,165	62,145	84,145	0
FORT SMITH FIRST	1967	YES	2081	3,392	949,785	0	2,021,345	0
GLENDALE	1981	YES	57	61	33,015	0	38,755	0
GRAND AVENUE	19	YES	1346	4,569	724,325	1,168,495	1,300,425	0
GRAYSON	1973	YES	13	10	125	0	1,305	0
GREENWOOD	1975	YES	467	2,000	340,285	370,005	426,215	0
HACKETT FIRST	19	YES	42	65	18,755	0	18,625	0

Concord continued

HACKETT MEMORIAL	1982	YES	56	0	21,815		28,555	5,617
HAVEN HEIGHTS	1981	YES	187	850	108,035	58,505	128,195	0
HIGHWAY 96	1975	YES	39	44	8,895	0	7,135	3,575
IMMANUEL	1967	YES	133	666	106,885	41,005	142,215	
JENNY LIND	1975	YES	102	235	62,715	64,005	66,515	3,321
LAVACA	1982	YES	347	670	132,105	83,005	166,465	0
MAGAZINE FIRST	1979	YES	82	136	35,485	0	41,565	0
MIXON	1974	YES	30	25	9,225	0	10,055	0
MOUNT HARMONY	1981	YES	28	0	6,945		10,755	0
MOUNT ZION	1976	YES	48	70	22,945	0	32,585	5,758
NEW HOPE	1978	YES	57	225	60,085	68,275	62,895	5,400
NORTH SIDE FCRT SMIT	1982	YES	62	49	23,155	42,135	42,075	0
NORTHSIDE CHARLESTON	1982	YES	61	55	26,925	7,965	26,925	0
OAK CLIFF	1974	YES	81	525	69,465	51,945	93,995	0
PALESTINE	1982	YES	30	30	7,015	0	9,085	0
PARIS	19	YES	385	1,000	218,875	29,325	211,205	0
PHOENIX VILLAGE	1982	YES	100	325	68,305	19,005	66,985	0
PINE LOG	1980	YES	43	0	9,675	0	10,825	0
RATCLIFF FIRST	1969	YES	58	75	27,405	0	26,895	0
ROSEVILLE	19	YES	32	50	24,515	0	19,105	0
RYE HILL	1977	YES	121	348	99,675	121,915	96,205	6,232
SOUTH SIDE	1981	YES	132	900	185,955	180,005	180,345	0
SOUTHSIDE BOONEVILLE	1980	YES	179	250	72,595	0	77,575	1,170

1982 ASSOCIATIONAL SUMMARY REPRGT
REPRGT DATE 02/14/83

PART B

CHURCH	YEAR PAS CALL	TWO SUN SER	AVG S S ATT	PROPERTY VALUE (000)	TOTAL* LOCAL EXPENC	TOTAL* CHURCH DEBT	TOT TITHE* OFFERINGS GTH GIFTS	TOTAL EXP NEW CCNSTR (LOCAL)
SPRADLING	1982	YES	78	300	55,035	25,905	60,895	0
TEMPLE	1972	YES	164	650	89,775	100,005	119,415	5,468
TRINITY	1978	YES	154	250	76,525	0	102,905	0
UNION HALL	1967	NO	0	4	975	0	1,235	0
VESTA	1976	YES	55	17	14,925	5,175	13,435	0

Concord continued

WESTSIDE	1973	YES	79	200	25,805	20,505	33,805	0
WINDSOR PARK	1977	YES	640	0	338,815	167,005	541,355	0

1982 ASSOCIATION TOTALS

50	CHURCHES WITH 2 SERVICES EACH SUN	\$5,459,850	TOTAL LOCAL EXPEDITURES*
9,580	S S AVERAGE ATTENDANCE	\$3,414,515	TOTAL CHURCH DEBT*
\$23,817	PROPERTY VALUE (000)	\$7,692,370	TOTAL TITHES, OFFERINGS, OTHER GIFTS*
		\$491,384	EXPNDITURES ON NEW CCNSTRUCTION (LOCAL)

Conway-Perry

1982 ASSOCIATIONAL SUMMARY REPORT
REPORT DATE 02/14/83

PART A

CHURCH	PASTOR	YEAR	TCT ORG	TCT L	TCT BAP	TCT LET	MEMBERSHIP		*****ENROLLMENT*****					TOTAL* RECEIPT	CGGP PROGRM	ASSCC MISS	TOTAL MISSION EXPENC
							RES	TOTAL	SS	TU	MUS MIN	WMU	BRG				
BIGELOW FIRST	E. B. Lancaster	1890	3	4	5	159	222	83	56	41	33	19	25535	1268	636	3084	
CASA	Mike Petty	1898	2	6	1	129	257	101	19		12		16135	758	467	1776	
CIRCLE H	Don Grendell	1978	1	13	2	18	33	18	0	0	0	0	159255	278	278	109324	
HARMONY	Malcolm Sample	1873	1	18	11	160	209	109	52	44	8	0	24235	2279	140	3262	
HOUSTON	Stan Wallace	1900	2	1	7	74	94	67	0	0	13	0	10195	223	522	1486	
MORRILTON FIRST	W. Coy Sample	1860	4	12	10	430	741	276	0	39	62	38	108865	10270	3525	21231	
NIMROD	Mike Hairston	1949	1	5	0	50	72	73	64	13	0	0	19095	1662	611	3914	
CPPELO FIRST	Sherl Blake	1976	3	0	1	50	50	42	23	2	0	0	13805	480	265	1232	
PERRY	Bobby Loyd	1928	1	2	1	74	137	81	0	0	0	0	16665	180	180	785	
PERRYVILLE	William F. Howard	1906	3	17	21	454	586	333	171	72	104	27	113615	5637	3758	20911	
PLEASANT GROVE	Fred Oaks	1901	1	1	14		33	33					7165	120		190	
PLUMERVILLE	Tommy Monk	1891	3	6	1	169	194	68	26	27	0	0	25475	1260	1270	5201	
SOLGOHACHIA	J. P. Cragar	1953	1	5	10	60	69	29	33	0	0	0	12405	858	437	2584	
STONY POINT	William P. Merritt	1958	1	2		88	88	35					5305	120		232	
THORNBURG	Jack Bean	1915	1	0	0	104	128	71	46	2	11	0	13985	2042	217	3648	
UNION VALLEY	Troy Akers	1948	1	6	8	87	140	44	30	13	6	0	15675	669	476	2947	

Conway-Perry continued

1982 ASSOCIATION TOTALS

16	CHURCHES IN ASSOCIATION	520	T U ONGOING ENROLMENT
0	MISSIONS REPORTED SEPARATELY	253	MUSIC MINISTRY ONGING ENROLMENT
16	CHURCHES GIVING TO COOP. PROGRAM	249	W M U ONGOING ENROLMENT
98	RECEIVED BY BAPTISM	84	BROTHERHOOD ONGOING ENROLMENT (MEN + BCYS)
92	RECEIVED BY LETTER	\$587,410	TOTAL RECEIPTS*
2,106	TOTAL RESIDENT MEMBERS	\$28,104	COOPERATIVE PROGRAM
3,053	TOTAL MEMBERS	\$12,784	ASSOCIATIONAL MISSIONS
1,463	S S ONGOING ENROLMENT	\$181,807	TOTAL MISSION EXPENDITURES

1982 ASSOCIATIONAL SUMMARY REPORT
REPORT DATE 02/14/83

PART B

CHURCH	YEAR PAS CALL	TWO SUN SER	AVG S S ATT	PROPERTY VALUE (000)	TOTAL* LOCAL EXPENC	TOTAL* CHURCH DEBT	TOT TITH* OFFERINGS OTH. GIFTS	TOTAL EXP NEW CONSTR (LOCAL)
BIGELOW FIRST	1978	YES	55	100	24,625	0	25,535	0
CASA	1979	YES	64	75	12,305		16,135	
CIRCLE H	1978	YES	18	450	50,205	0	97,185	0
HARMONY	1982	YES	76	100	14,485	0	24,235	0
HOUSTON	1982	YES	33	55	8,535	0	10,195	1,456
MORRILTON FIRST	1969	YES	172	750	103,735	37,255	108,305	0
NIMROD	1980	YES	43	70	18,885	0	19,095	6,098
OPPELO FIRST	1979	YES	20	100	11,795	0	13,805	0
PERRY	1982	YES	42	72	8,025	0	16,665	0
PERRYVILLE	1976	YES	178	250	93,735	18,175	109,395	628
PLEASANT GROVE	1981	YES	20	0		0	7,165	
PLUMERVILLE	1982	YES	45	88	17,045		25,475	0
SOLGOHACHIA	1982	YES	28	35	9,105	0	11,715	545
STONY POINT	1978	YES	35	50	5,785		5,305	402
THORNBURG	1981	YES	41	125	14,345	0	13,985	4,494
UNION VALLEY	1982	YES	30	90	10,025	0	15,535	1,204

1982 ASSOCIATION TOTALS

16	CHURCHES WITH 2 SERVICES EACH SUN	\$402,635	TOTAL LOCAL EXPEDITURES*
----	-----------------------------------	-----------	--------------------------

900 S S AVERAGE ATTENDANCE
 \$2,410 PROPERTY VALUE (000)

\$55,430 TOTAL CHURCH DEBT*
 \$519,730 TOTAL TITHES, OFFERINGS, OTHER GIFTS*
 \$15,227 EXPENDITURES ON NEW CONSTRUCTION (LOCAL)

Current-Gains

1982 ASSOCIATIONAL SUMMARY REPORT
 REPORT DATE 02/14/83

PART A

CHURCH	PASTOR	YEAR	TCT ORG	TCT L	TCT BAP	TCT LET	MEMBERSHIP		*****ENROLLMENT*****					TOTAL* RECEIPT	CGOP PRGRM	ASSOC MISS	TOTAL MISSION EXPEN
							RES	TOTAL	SS	TU	MUS MIN	WMU	BRC				
ANTIOCH	George Glenn	1976	1	0	0	32	32	30	0	0	0	0	2995	92	61	262	
BIGGERS	Bill Jenkins	1904	2	22	7	165	302	112	59	0	0	0	38255	2307	1153	4845	
BROWNS CHAPEL		1904	1	0	0	14	36	5	0	0	0	0	375		40	40	
CALVARY	Bob Kinnett	1960	4	2	2	214	286	125	57	0	0	0	34505	2104	2155	5034	
COLUMBIA JARRETT	Bob Adams	1937	1	0	3	41	70	37	0	0	0	0	5975	134	89	223	
CORNING FIRST	William D. Hayes	1887	4	19	4	286	540	299	124	33	76	17	84535	6161	1440	15713	
EMMANUEL	Jerry Weaver	1961	4	16	8	141	172	110	83	3	27	15	15495	1417	1235	3105	
GREENWAY FIRST	Steve Roberts	1888	2	1	4	79	79	65	37	0	0	0	15755			3878	
HARMONY	Sidney Hunt	1927	1	3	0	48	76	74	62				7925	526		636	
HOLLY ISLAND	E. Clay Polk	1951	1	8	4	83	92	67	0	2	14	8	17655	1195	435	2672	
HOPWELL	Keith Marlin	1908	1	1	3	54	166	37	26			9	10465	1771	396	3217	
NOBEL		1953	2	0	0	49	54	33	0	0	0	0	4295	361	13	415	
MOARK	H. W. Clements	1883	1	8	0	73	73	29	31	22	0	0	5135			398	
MOUNT PLEASANT	Carl Rider	1886	1	2	2	85	85	35	31				11555	918	230	1389	
NEW HOPE	Tom Kinder	1846	1	11	6	224	300	147	57	3	8	0	34645	2983	1556	6353	
NIMMONS		1939	2	0	0	49	58	50				0	8505	120	0	7740	
OAK GROVE	Glen Collins	1867	1	1	4	89	170	54	40	5	0	0	14555	652	240	1557	
PEACH ORCHARD FIRST		1922	2	1	0	18	36	36	0	0	0	0	3415	0	25	75	
PIGGOTT FIRST	William P. Oakley	1887	4	14	24	472	646	662	187	77	43	0	182205	27442	5188	45124	
PINE GROVE	Mike Routon	1979	1	4	9	61	67	53	60	24	0	0	19595	944	944	1888	
POCAHONTAS FIRST	Mark Tolbert	1899	4	35	66	603	1045	581	156	30	42	40	141075	12837	3851	22883	
RAVENDEN SPRINGS	Butler W. Smith	1910	2	11	3	217	237	130	95	0	0	0	26445	1623	1623	4763	
RECTOR FIRST	Guy M. Whitney	1887	3	9	14	447	557	340	190	84	55	42	122145	10270	4005	20245	
REYNOLDS FIRST	Jim Acklin	1878	3	14	2	109	132	100	63	47	8	0	28855	2334	1328	4845	
SHANNON		1951	1	7	24	239	387	145	61	20	9	0	39055	4445	2700	10645	
SHILOH CLAY		1866	1	29	16	115	165	101	62	0	0	0	22725	305	305	723	

Current-Gains continued

ST FRANCIS	O. H, Brooks	1909	2	26	6	245	323	160	78	69	35	19	26805	3580	1450	8157
SUCCESS FIRST	Bill Hutchings	1903	2	8	8	98	199	85	61	1	16	0	32175	2958	1476	5196
TIPPERARY	Charles Herrin	1948	1	0	0	25	45	22	0	0	0	0	2865	100	70	270
WITTS CHAPEL	Jerry Baker	1885	2	21	17	237	315	159	94	0	0	0	54865	3579	3105	8873

1982 ASSOCIATION TOTALS

30	CHURCHES IN ASSOCIATION	1,714	T U ONGOING ENROLMENT
0	MISSIONS REPORTED SEPARATELY	420	MUSIC MINISTRY ONGOING ENROLMENT
26	CHURCHES GIVING TO CGOP. PROGRAM	342	W M U ONGOING ENROLMENT
273	RECEIVED BY BAPTISM	141	BROTHERHOOD ONGOING ENROLMENT (MEN + BCYS)
236	RECEIVED BY LETTER	\$1,022,850	TOTAL RECEIPTS*
4,464	TOTAL RESIDENT MEMBERS	\$91,198	COOPERATIVE PROGRAM
6,745	TOTAL MEMBERS	\$35,113	ASSOCIATIONAL MISSIONS
3,883	S S ONGOING ENROLMENT	\$191,172	TOTAL MISSION EXPENDITURES

1982 ASSOCIATIONAL SUMMARY REPORT
REPORT DATE 02/14/83

PART B

CHURCH	YEAR PAS CALL	TWO SUN SER	AVG S S ATT	PROPERTY VALUE (000)	TOTAL* LOCAL EXPEND	TOTAL* CHURCH DEBT	TOT TITHE* OFFERINGS OTH GIFTS	TOTAL EXP NEW CNSTR (LCCAL)
ANTIOCH	1976	NO	15	5	2,505	0	2,075	0
BIGGERS	1981	YES	87	138	32,605	28,005	38,255	0
BROWNS CHAPEL	19	NO	5	5	105	0	375	0
CALVARY	1980	YES	67	93	31,905		34,505	0
COLUMBIA JARRETT	1978	YES	45	20	7,265	0	5,975	0
CORNING FIRST	1975	YES	140	250	77,145	0	80,945	0
EMMANUEL	1981	YES	64	70	11,465	0	19,495	1,125
GREENWAY FIRST	19	YES		0	11,745			
HARMONY	1979	YES	43	25	5,815	0	7,925	0
HOLLY ISLAND	1980	YES	46	20	10,935	0	17,655	441
HOPEWELL	1982	YES	20	20	6,545	0	10,465	0
KNOBEL	19	YES	15	24	3,685	0	4,295	0
MOARK	1973	YES		0	7,665			

Current Gains continued

MOUNT PLEASANT	1981	YES	35	25	9,325		11,555	
NEW HOPE	1982	YES	90	100	23,115	4,945	34,645	0
NIMMONS	19	YES	32	25	395	0	8,505	0
OAK GROVE	1981	YES	38	55	13,015	0	14,555	0
PEACH ORCHARD FIRST	19	NO	9	5	4,165	0	3,415	3,523
PIGGOTT FIRST	1979	YES	334	1,430	136,675	0	182,205	0
PINE GROVE	1982	YES	40	6	19,775	305	19,595	1,885
POCAHONTAS FIRST	1982	YES	245	350	112,725	24,465	140,935	0
RAVENDEN SPRINGS	1977	YES	73	55	15,805	0	26,445	0
RECTOR FIRST	1974	YES	155	750	86,415	22,005	122,145	15,000
REYNO FIRST	1980	YES	64	127	19,825	0	28,855	0
SHANNON	19	YES	80	160	28,005	10,305	39,055	4,000
SHILOH CLAY	1979	YES	90	75	18,485	0	22,725	0
ST FRANCIS	1973	YES	90	96	20,205	2,005	26,805	0
SUCCESS FIRST	1981	YES	56	175	17,495	0	32,175	0
TIPPERARY	1980	YES	15	20	1,905	0	2,865	0
WITTS CHAPEL	1981	YES	108	125	47,285	0	54,865	6,000

1982 ASSOCIATION TOTALS

27 CHURCHES WITH 2 SERVICES EACH SUN	\$784,000	TOTAL LOCAL EXPEDITURES*
2,101 S S AVERAGE ATTENDANCE	\$92,035	TOTAL CHURCH DEBT*
\$4,249 PROPERTY VALUE (000)	\$993,310	TOTAL TITHES, OFFERINGS, OTHER GIFTS*
	\$31,974	EXPENDITURES ON NEW CONSTRUCTION (LOCAL)

Dardanelle-Russellville

1982 ASSOCIATIONAL SUMMARY REPORT
REPORT DATE 02/14/83

PART A

CHURCH	PASTOR	YEAR	TCT	TOT	MEMBERSHIP	*****ENROLLMENT*****						TOTAL* COOP	ASSGC	MISSIO	TCTAL	
						ORG	L	BAP	LET	RES	TOTAL					SS
ATKINS FIRST	Ira L. Taylor	1876	4	36	14	457	598	410	136	69	16	0	69195	5785	1928	11637
BAKERS CREEK	Raymond Palmer	1944	1	1	4	51	149	71	0	28	0	0	13385	525	529	1168
BLUFFTON	B. L. Dorman	1907	2	5	1	36	86	31	0	0	0	0	7395	330	330	677

Dardanelle-Russellville continued

CALVARY	Mark Brookhart	1981	4	13	10	79	79	150	0	13	0	0	22955	858	429	1765
CENTERVILLE FIRST	Ted Cook	1886	2	6	10	135	144	117	0	2	2	0	18775	828	145	1363
DANVILLE FIRST		1900	3	9	6	371	543	236	61	75	21	40	109125	9276	1855	15212
DARDANELLE FIRST	Tony Berry	1859	4	19	16	455	580	250	92	101	33	0	95655	17931	765	22062
DCVER	Don R. Hankins	1842	3	9	10	149	162	126	76	109	30	26	68935	3684	1826	5431
EAST POINT	Irby W. Bryan	1872	1	3	1	129	180	72	50	24	7	6	22535	1816	807	3285
FAIR PARK	John F. Sammons	1961	7	9	14	100	200	66	39	46	16	18	18675	289	133	545
HAVANA	William J. Storts	1902	2	5	4	117	179	66	23	3	0	0	20865	1033	688	3158
HECTOR FIRST	Joe Yates	1966	2	6	6	95	108	74	46	4	21	41	13775	621	621	1598
HOPEWELL		1875	1	0	0	30	30	30	0	0	0	0	9155	721	360	1386
IMMANUEL	Don Corbitt	1973	5	1	9	61	62	42	20	0	0	0	22565	2166	1083	4342
IMMANUEL DANVILLE	Lance Witt	1979	3	8	9	55	57	159	54	0	0	7	56135	2728	1844	4912
JOHN GRACE MEMORIAL	James L. Sneed	1891	2	0	0	28	56	16	0	0	0	0	12355	311	300	778
KELLEY HEIGHTS	Sam Howell	1957	6	2	0	100	136	65	42	12	0	0	22745	918	343	1511
KNOXVILLE FIRST	Jimmy Milloway	1859	2	0	12	151	317	95	36	36	0	0	30545	2123	1104	4266
LONDON FIRST	Dick L. Cayce	1880	3	8	17	203	248	96	62	35	25	25	33215	1098	850	2415
MORELAND FIRST	Britton J. Pruitt	1925	2	3	0	38	39	37	0	2	0	0	4585	309	309	833
NEW HOPE	Glenn Kauffman	1867	1	9	2	103	132	75	44	26	2	0	17805	1730	1713	3705
OLA FIRST	Ken Reece	1901	3	9	9	378	475	187	111	20	8	0	41975	5035	1677	8677
PITTSBURGH	Doug Applegate	1898	1	1	0	28	48	21	0	0	0	0	3725	55	55	285
PLAINVIEW FIRST	Larry Thomas	1909	3	18	1	225	335	172	64	55	19	0	46105	1795	2675	5866
PLEASANT VIEW	K. N. Edmonson	1954	1	1	0	41	88	31	23	0	0	0	9165	437	510	1052
POTTSVILLE FIRST	Jack McKinnon	1961	2	13	15	185	204	166	34	12	0	0	55095	2843	2588	7452
ROVER	James Johnson	1888	2	5	2	108	157	52	18	0	12	0	12645	354	145	814
RUSSELLVILLE SECOND	Bill Ladd	1956	5	59	86	537	667	506	231	124	37	91	156985	13016	6548	21125
SCRANTON FIRST		1968	2	0	3	117	127	108	13	0	16	0	36325	3553	1010	5038

1982 ASSOCIATION TOTALS

29	CHURCHES IN ASSOCIATION	1,275	T U ONGOING ENROLMENT
0	MISSIONS REPORTED SEPARATELY	796	MUSIC MINISTRY ONGOING ENROLMENT
29	CHURCHES GIVING TO COOP. PROGRAM	265	W M U ONGOING ENROLMENT
258	RECEIVED BY BAPTISM	254	BRGTHERHOOD ONGOING ENROLMENT (MEN + BGYS)
261	RECEIVED BY LETTER	\$1,052,395	TOTAL RECEIPTS*
4,562	TOTAL RESIDENT MEMBERS	\$82,172	COOPERATIVE PROGRAM
6,186	TOTAL MEMBERS	\$33,170	ASSOCIATIONAL MISSIONS
3,527	S S ONGOING ENROLMENT	\$147,416	TOTAL MISSION EXPENDITURES

Dardanelle-Russellville continued

1982 ASSOCIATIONAL SUMMARY REPORT
REPORT DATE 02/14/83

PART 8

CHURCH	YEAR PAS CALL	TWO SUN SER	AVG S S ATT	PROPERTY VALUE {000}	TOTAL* LCCAL EXPEND	TOTAL* CHURCH DEBT	TGT TITHE* OFFERINGS OTH GIFTS	TOTAL EXP NEW CNSTR (LCCAL)
ATKINS FIRST	1980	YES	134	155	58,075	6,875	69,195	5,918
BAKERS CREEK	1981	YES	35	61	12,595	25,355	13,385	275
BLUFFTON	1979	YES	25	40	7,075	0	7,395	0
CALVARY	1982	YES	0	75	23,315	21,005	22,055	2,790
CENTERVILLE FIRST	1982	YES	60	140	22,945	62,155	18,775	0
DANVILLE FIRST	19	YES	140	450	103,605	158,135	109,125	0
DARDANELLE FIRST	1972	YES	135	221	64,025	0	94,305	0
DOVER	1965	YES	65	165	65,785	0	68,585	35,896
EAST POINT	1978	YES	47	90	15,965	0	22,255	0
FAIR PARK	1982	YES	34	120	19,265	0	18,675	0
HAVANA	1977	YES	41	25	20,235	4,005	18,795	7,252
HECTOR FIRST	1971	YES	42	75	10,655	0	13,625	0
HOPEWELL	19	NO	27	50	4,305	0	9,155	0
IMMANUEL	1982	YES	0	60	14,835	32,855	22,565	0
IMMANUEL DANVILLE	1982	YES	48	212	61,795	84,205	53,115	8,061
JOHN GRACE MEMORIAL	1978	YES	16	50	10,175	0	12,355	0
KELLEY HEIGHTS	1981	YES	31	125	15,005	0	22,745	0
KNOXVILLE FIRST	1982	YES	60	100	20,765	0	30,545	2,472
LONDON FIRST	1982	YES	50	150	33,135	10,635	33,215	0
MORELAND FIRST	1981	YES	34	12	4,705	1,275	4,585	0
NEW HOPE	1979	YES	35	40	11,395	0	17,805	0
OLA FIRST	1978	YES	93	75	46,325	3,115	41,975	3,500
PITTSBURGH	1981	YES	12	2	3,375	0	3,665	0
PLAINVIEW FIRST	1979	YES	88	75	43,085	6,005	46,105	0
PLEASANT VIEW	1968	YES	24	15	7,545	0	9,165	0
POTTSVILLE FIRST	1979	YES	83	175	69,505	28,205	52,535	36,776
ROVER	1978	YES	26	80	11,165	0	12,645	0
RUSSELLVILLE SECOND	1980	YES	250	332	130,585	208,885	156,985	0
SCRANTON FIRST	19	YES	57	125	25,645	26,995	36,325	5,000

1982 ASSOCIATION TOTALS

28	CHURCHES WITH 2 SERVICES EACH SUN	\$940,885	TOTAL LOCAL EXPEDITURES*
1,712	S S AVERAGE ATTENDANCE	\$679,705	TOTAL CHURCH DEBT*
\$3,375	PROPERTY VALUE (000)	\$1,042,055	TOTAL TITHES, OFFERINGS, OTHER GIFTS*
		\$107,940	EXPEDITURES ON NEW CONSTRUCTION (LOCAL)

Delta

1982 ASSOCIATIONAL SUMMARY REPORT
REPORT DATE 02/14/83

PART A

CHURCH	PASTOR	YEAR	TCT ORG	TCT L	TCT BAP	TCT LET	MEMBERSHIP		*****ENROLLMENT*****					TOTAL* RECEIPT	CGOP PRGGR	ASSCC MISS	TOTAL MISSION EXPENC
							RES	TOTAL	SS	TU	MUS MIN	WMU	BRC				
ARKANSAS CITY AULDS	Rick Savacool NON-RPT	1910	3	0	9	145	349	151	65	0	0	0	55145	9254	1200	11641	
BAYOU MASON	L. C. Hoff	1948	1	7	11	121	179	97	39	26	0	0	32525	2141	480	3243	
BELLAIRE	Daniel E. Threot	1918	1	0	0	153	291	114	50	38	0	0	50875	6608	2101	13520	
BOYDELL	E. W. Ricks		1	4	5	22	116	22	32	0	0	0	4415	15	20	165	
CHICKASAW	J. W. White	1952	2	0	0	84	141	53	16	0	8	0	13445	910	391	1737	
COLLINS	Jack Ferguson	1889	2	0	1	101	160	52	30	12	0	0	20735	2254	1388	4155	
DANIEL CHAPEL		1938	1	13	7	67	68	56	48	9	0	0	16005	0	0	500	
DERMOTT	David McLemore	1904	4	9	39	269	466	261	96	62	47	28	113535	25866	2580	38456	
EUDORA	James D. Wallace	1902	4	8	18	353	477	290	90	67	94	26	135455	18125	3394	30083	
GAINES	Harold Cantley	1911	1	0	7	27	34	27	0				7355	368	368	771	
HALLEY	Tom Christmas	1948	1	2	0	95	167	46					20925	1103	1323	5944	
JENNIE	Harry McGuffie	1934	2	10	5	171	203	64	37	0	0	0	24855	1874	660	2553	
JEROME	Bill Goode	1950	2	0	5	35	82	25	23	2	14	7	10075	420	678	1466	
KELSO	Sardis Bever	1940	1	3	8	158	413	176	102	54	46	7	55955	4270	2135	8530	
LAKE VILLAGE FIRST MC ARTHUR	E. Harold Elmore NON-RPT	1861	4	2	7	289	628	253	0	103	27	0	139875	7684	1368	12116	
MCGEHEE FIRST	Mason Craig	1909	4	5	30	551	1144	606	258	97	94	0	229985	34666	3000	45643	
MONTROSE	John Williams	1905	3	10	8	116	207	101	31	0	24	20	36115	3185	816	6159	
NEW HOPE	Newton Smith	1939	1	34	5	175	216	156	116	46	26	15	38635	2634	480	3314	
NORTHSIDE OMEGA	John H. Hall Lavelle Johnston	1971	4	7	17	122	180	95	57	22	6	0	29485	1440	360	2840	
			1	0	0	100	199	63	0	0	0	0	14425	180	180	360	

Delta continued

PARKDALE	Claud Hughes	1908	3	0	0	45	71	23	10	0	0	0	11665	600	0	1314
PARKWAY	Larry Donaldson	1969	1	0	3	114	143	38	23	0	0	0	12435	200	150	403
PORTLAND	Ray Williams	1969	3	3	10	178	251	169	73	32	26	0	43205	6622	1653	11820
RICHLAND		1945	1	5	0	57	147	51	46	0	0	0	15645	59	166	323
SHILOH		1964	1	54	7	118	132	153	98	86	33	0	80085	561	560	2270
SOUTH MCGEHEE	Houston Austin	1966	4	3	17	303	405	215	93	30	57	37	58925	5253	2528	8538
TEMPLE	Steve Mize	1957	4	7	7	169	303	118	42	9	0	0	45435	3515	1305	5961
TILLAR FIRST	Klois Hargis	1908	3	2	13	70	133	71	41	0	14	0	21455	1586	1045	5006
WATSON	Harold Danley	1943	2	15	2	155	175	107	38	14	0	0	61675	2492	1584	4135
WILMOT	Kenneth W. Overton	1908	3	5	2	160	257	124	33	20	26	15	42755	6720	1380	10145

DELTA

1982 ASSOCIATIONAL SUMMARY REPRRT
REPORT DATE 02/14/83

PART A

1982 ASSOCIATION TOTALS

32	CHURCHES IN ASSOCIATION	1,587	T U ONGOING ENROLMENT
0	MISSIONS REPORTED SEPARATELY	729	MUSIC MINISTRY ONGOING ENRGLMENT
29	CHURCHES GIVING TO COOP. PRGGRAM	542	W M U ONGOING ENROLMENT
208	RECEIVED BY BAPTISM	155	BROTHERHOOD ONGOING ENRGLMENT (MEN + BCYS)
243	RECEIVED BY LETTER	\$1,443,100	TOTAL RECEIPTS*
4,567	TCTAL RESIDENT MEMBERS	\$151,053	COOPERATIVE PROGRAM
7,737	TCTAL MEMBERS	\$33,293	ASSOCIATIONAL MISSIONS
3,777	S S ONGOING ENROLMENT	\$243,205	TOTAL MISSION EXPENCITURES

1982 ASSOCIATIONAL SUMMARY REPRRT
REPORT DATE 02/14/83

PART B

CHURCH	YEAR PAS CALL	TWO SUN SER	AVG S S ATT	PROPERTY VALUE (000)	TCTAL* LCCAL EXPENC	TOTAL* CHURCH CE8T	TOT TITHE* OFFERINGS OTH GIFTS	TOTAL EXP NEW CCNSTR (LCCAL)
ARKANSAS CITY AULDS	1980 19	YES	65	140 0	40,685	0	55,145	0

Delta continued

BAYOU MASON	1971	YES	45	170	29,825	0	32,525	22,278
BELLAIRE	1978	YES	67	200	29,645	0	50,875	0
BOYDELL	1982	YES	20	8	2,995	0	4,415	0
CHICKASAW	1975	YES		55	12,695		13,445	0
COLLINS	1969	YES	27	100	15,595	0	20,735	0
DANIEL CHAPEL	19	YES	30	130	6,635	25,005	16,605	0
DERMOTT	1975	YES	132	576	77,045	0	113,535	8,058
EUDDORA	1975	YES	151	650	88,815	0	135,455	14,000
GAINES	1981	YES	19	25	5,945	0	7,355	0
HALLEY	1972	YES	30	80	18,565	0	20,925	5,074
JENNIE	1982	YES	35	80	23,005	14,505	24,855	10,450
JEROME	1982	YES	26	0	11,105	0	10,075	2,332
KELSO	1977	YES	82	207	44,795	2,505	55,955	0
LAKE VILLAGE FIRST	1976	YES	130	600	85,155	7,005	139,875	
MC ARTHUR	15			0				
MCGEHEE FIRST	1959	YES	231	101	181,155	290,385	229,675	0
MONTROSE	1981	YES	58	90	23,565	0	33,725	0
NEW HOPE	1980	YES	78	125	28,425	1,805	38,635	3,282
NORTHSIDE	1982	YES	46	200	23,315	0	29,485	2,000
OMEGA	1976	YES	18	40	6,445	0	14,425	0
PARKDALE	1978	YES	16	20	9,545	0	8,935	0
PARKWAY	1980	YES	27	50	15,545	2,005	12,435	260
PORTLAND	1982	YES	78	160	27,335	0	42,295	0
RICHLAND	19	YES	30	31	15,545	3,035	15,635	306
SHILOH	19	YES	102	135	55,065	0	80,085	29,238
SOUTH MCGEHEE	1977	YES	98	300	57,005	40,005	58,925	3,126
TEMPLE	1981	YES	68	100	32,955	16,005	44,115	0
TILLAR FIRST	1982	YES	42	40	21,015		21,455	0
WATSON	1979	YES	78	210	57,315	0	61,675	500
WILMOT	1981	YES	62	250	41,935	0	42,755	0

1982 ASSOCIATIONAL SUMMARY REPRGT

REPORT DATE 02/14/83

PART B

1982 ASSOCIATION TOTALS

1,891 S S AVERAGE ATTENDANCE
 \$4,873 PROPERTY VALUE (000)

\$402,260 TOTAL CHURCH DEBT*
 \$1,435,430 TOTAL TITHES, GFFERINGS, CTHER GIFTS*
 \$100,904 EXPENDITURES ON NEW CCNSTRUCTION (LOCAL)

Faulkner

1982 ASSOCIATIGNAL SUMMARY REPCRT REPORT DATE 02/14/83

PART A

CHURCH	PASTOR	YEAR ORG	TOT L	TOT LET	MEMBERSHIP		*****ENRGLLMENT*****					TCTAL* RECEIPT	CGGP PRGGRM	ASSOC MISS	TCTAL MISSICN EXPENC	
					RES	TOTAL	SS	TU	MUS MIN	WMU	BRC					
BERYL	Lawrence Vowan	1889	1	9	8	204	267	208	132	83	30	11	60025	4421	2210	7925
BONO	James Griffin	1917	1	0	4	43	54	32	14	8	0	0	9775	485	485	1048
BRUMLEY CHAPEL	Roddy King	1946	7	7	8	124	285	102	34	18	17	0	48435	2880	4125	8144
CADRON RIDGE	Delbert Stone	1892	7	5	8	176	270	137	99	51	20	0	62015	2545	3888	8125
CONWAY FIRST	William L. Probasco	1871	6	34	85	1521	2407	1394	155	305	167	57	506925	29946	7533	56249
CONWAY SECCND	Larry O. Pillow	1921	5	45	61	1157	1452	742	375	244	44	55	282675	26478	7923	42142
EMMANUEL CONWAY	James Haggard	1934	1	9	6	133	197	113	81	0	0	0	28495	1313	1572	3976
ENOLA MT ZION	T. B. Hairston	1883	2	1	2	53	77	47	0	0	0	0	8845	320	320	1043
FRIENDSHIP	Arnold Teel	1917	1	7	19	122	145	138	0	45	0	0	36985	2045	2386	4565
GOLD CREEK	H. B. Shirley	1977	7	34	18	193	212	135	69	55	44	29	0	0	0	0
GREENBRIER FIRST	John Birdsong	1860	3	2	17	200	407	102	27	22	0	0	36205	3055	1032	4227
HAPPY HOLLOW	1981 RPT	1907	1			28	82	30	0	0	0	0	7995	300	918	1414
HARLAN PARK	Leonard Baker	1966	7	18	38	228	279	296	161	65	30	15	114765	9905	5403	24387
HARMONY	Bradley Rogge	1872	1	17	2	140	152	161	126	27	15	17	42755	2413	1607	7653
HOLLAND	Paul Park	1869	2	10	3	128	221	156	119	19	29	11	58195	3558	3558	13320
MAYFLOWER	J. A. Kuehn	1915	3	5	15	281	379	175	59	26	35	0	63705	3022	3163	7738
MOUNT VERNON	W. T. Garrett	1849	2	4	3	101	204	55	0	20	0	0	20265	1122	1185	2471
NAYLOR	Roy Lee	1947	1	11	7	0	140	68	0	0	0	0	37775	0	357	1807
NEW BETHEL	H. R. Lessig, Jr.	1925	1	6	3	91	122	41	0	0	0	0	13245	100	416	516
OAK BOWERY	Glenn Toler	1872	1	17	15	236	318	209	85	62	69	32	37355	3514	2052	6956
PICKLES GAP	D. P. Wilcox	1878	7	19	39	440	573	335	159	138	48	17	134305	23440	6511	35644
PLEASANT GROVE	Harrison Johns	1894	7	2	7	217	227	79	22	21	24	0	46255	7312	2581	12296
SALTILLO HEIGHTS	Wallace Lyle Koone	1977	1	5	7	107	118	84	40	14	0	0	36345	1062	1033	5215
SCUTHSIDE	Terry Simpson	1912	1	5	13	249	345	240	154	127	14	0	77985	4625	1220	6345
UNION HILL	NON-RPT			1												
WOOSTER	Hartness	1916	2	9	5	219	249	171	136	44	34	1	51245	3788	4195	5564

Faulkner continued

1982 ASSOCIATION TOTALS

26	CHURCHES IN ASSOCIATION	2,047	T U ONGOING ENROLMENT
0	MISSIONS REPORTED SEPARATELY	1,394	MUSIC MINISTRY ONGOING ENROLMENT
23	CHURCHES GIVING TO COOP. PROGRAM	620	W M U ONGOING ENROLMENT
281	RECEIVED BY BAPTISM	245	BROTHERHOOD ONGOING ENROLMENT (MEN + BOYS)
393	RECEIVED BY LETTER	\$1,822,570	TOTAL RECEIPTS*
6,391	TOTAL RESIDENT MEMBERS	\$138,089	COOPERATIVE PROGRAM
9,186	TOTAL MEMBERS	\$65,677	ASSOCIATIONAL MISSIONS
5,250	S S ONGOING ENROLMENT	\$272,822	TOTAL MISSION EXPENDITURES

1982 ASSOCIATIONAL SUMMARY REPORT
REPORT DATE 02/14/83

PART B

CHURCH	YEAR	TWO PAS SUN CALL	AVG S S ATT	PROPERTY VALUE (000)	TOTAL* LCCAL EXPEND	TOTAL* CHURCH DEBT	TGT TITHES* OFFERINGS OTH GIFTS	TOTAL EXP NEW CNSTR (LCCAL)
BERYL	1980	YES	109	180	53,705	11,305	60,025	313
BONO	1981	YES	20	11	5,635	0	9,675	0
BRUMLEY CHAPEL	1978	YES	67	150	54,575	5,405	48,435	23,477
CADRON RIDGE	1979	YES	101	105	57,875	12,785	62,015	0
CONWAY FIRST	1972	YES	710	1,800	486,925	11,915	506,925	0
CONWAY SECCNC	1982	YES	481	1,612	218,105	152,465	282,675	2,352
EMMANUEL CONWAY	1979	YES	65	72	19,215	8,795	26,075	4,083
ENOLA MT ZION	1980	YES	30	50	7,535	0	8,765	0
FRIENDSHIP	1980	YES	74	165	35,155	275	36,585	0
GOLD CREEK	1977	YES	110	0	0	0	0	0
GREENBRIER FIRST	1982	YES	55	163	30,705	51,395	36,205	0
HAPPY HOLLOW	1979	YES	18	50	4,335	0	7,595	0
HARLAN PARK	1979	YES	121	400	71,335	0	113,935	0
HARMONY	1979	YES	71	160	29,295	18,745	42,755	0
HOLLAND	1979	YES	82	105	38,785	0	46,855	3,465

Faulkner continued

MAYFLOWER	1982	YES	134	340	63,415	7,825	63,705	36,000
MOUNT VERNON	1980	YES	37	144	16,565	0	20,155	0
NAYLOR	1976	YES	48	100	48,075	0	37,175	35,137
NEW BETHEL	1975	YES	36	50	14,795	0	13,245	0
OAK BOWERY	1980	YES	118	210	37,355	17,005	37,355	9,000
PICKLES GAP	1977	YES	154	275	85,985	16,995	134,195	0
PLEASANT GROVE	1976	YES	47	60	35,075	0	45,865	2,100
SALTILLO HEIGHTS	1981	YES	55	100	31,585	24,505	36,345	9,108
SOUTHSIDE	1975	YES	185	185	116,405	20,005	77,985	40,151
UNION HILL	19			0				
WOOSTER	1974	YES	112	160	43,845	3,765	51,105	0

1982 ASSOCIATION TOTALS

25	CHURCHES WITH 2 SERVICES EACH SUN	\$1,606,280	TOTAL LOCAL EXPENDITURES*
3,080	S S AVERAGE ATTENDANCE	\$363,185	TOTAL CHURCH DEBT*
\$6,647	PROPERTY VALUE (000)	\$1,806,490	TOTAL TITHES, OFFERINGS, OTHER GIFTS*
		\$169,186	EXPENDITURES ON NEW CONSTRUCTION (LOCAL)

Garland

1982 ASSOCIATIONAL SUMMARY REPORT
REPORT DATE 02/14/83

PART A

CHURCH	PASTOR	YEAR	TCT			MEMBERSHIP		*****ENROLLMENT*****					TOTAL* COGP		ASSOC MISS	TOTAL MISSION EXPENC
			ORG	L	BAP	LET	RES	TOTAL	SS	TU	MUS	MIN	WU	BRC		
ANTIOCH	Harry E. Woodall	1891	1	3	10	249	387	219	143	47	11	0	39195	2373	688	4412
CEDAR GLADES	Curtis Stillwell	1877	1	5	9	100	125	82	0	0	5	7	16905	61	1592	4276
EMMANUEL	Steve Butler	1949	6	4	1	221	246	101	63	32	25	7	32705	2415	1329	4725
FAIRDALE	Marshall Link	1957	6	6	9	210	285	102	52	25	28	10	37875	1200	1200	4218
GRAND AVE	Clytee Harness	1949	6	66	40	877	1033	556	94	90	14	0	207435	19256	3548	35060
HARVEYS CHAPEL	Marvin E. James	1888	1	40	20	355	393	268	176	95	49	19	105895	6993	2107	14505
JESSIEVILLE	Eugene Anderson	1936	1	21	19	201	263	189	0	0	0	0	55765	4226	743	5546
MILLCREEK	Carl Chote	1948	1	2	2	93	128	79	41	0	0	0	15375	1524	817	2421
MOUNTAIN PINE	Phillip Graves	1936	3	9	3	348	452	152	54	25	22	0	42195	5018	1195	7445
MOUNTAIN VALLEY	Joe Anderson	1935	1	2	0	135	192	66	0	0	0	0	11165	645	430	1480

Garland continued

PARK PLACE	Tom Harris	1902	6	15	36	731	1250	602	225	165	80	0	267735	32308	1972	41773
RECTOR HEIGHTS	Gene Bates	1962	6	25	31	237	362	142	79	55	35	30	55805	3566	2035	7015
VISTA HEIGHTS	O. J. Sharp	1969	6	2	3	95	111	47	26	7	7	0	16485	1071	610	2017

1982 ASSOCIATION TOTALS

13	CHURCHES IN ASSOCIATION	953	T U ONGOING ENROLMENT
0	MISSIONS REPORTED SEPARATELY	541	MUSIC MINISTRY ONGOING ENROLMENT
13	CHURCHES GIVING TO COOP. PROGRAM	276	W M U ONGOING ENROLMENT
200	RECEIVED BY BAPTISM	73	BROTHERHOOD ONGOING ENROLMENT (MEN + BGYS)
183	RECEIVED BY LETTER	\$904,535	TOTAL RECEIPTS*
3,852	TOTAL RESIDENT MEMBERS	\$80,656	COOPERATIVE PROGRAM
5,227	TOTAL MEMBERS	\$18,670	ASSOCIATIONAL MISSIONS
2,605	S S ONGOING ENROLMENT	\$134,905	TOTAL MISSION EXPENDITURES

1982 ASSOCIATIONAL SUMMARY REPORT
REPORT DATE 02/14/83

PART B

CHURCH	YEAR PAS CALL	TWO SUN SER	AVG S S ATT	PROPERTY VALUE (000)	TOTAL* LGCAL EXPEND	TOTAL* CHURCH DEBT	TOT TITHE* OFFERINGS OTH GIFTS	TOTAL EXP NEW CNSTR (LCCAL)
ANTIOCH	1981	YES	68	260	34,785	3,155	36,675	0
CEDAR GLADES	1971	YES	41	35	10,095	0	16,905	515
EMMANUEL	1981	YES	59	185	33,695	5,085	30,455	0
FAIRDALE	1982	YES	65	250	38,815	60,005	36,535	2,202
GRAND AVE	1978	YES	374	850	172,295	340,005	207,435	0
HARVEYS CHAPEL	1977	YES	162	280	87,525	16,825	78,665	7,955
JESSIEVILLE	1972	YES	106	75	30,845	0	53,285	7,874
MILLCREEK	1980	YES	30	60	8,195	0	15,375	1,017
MOUNTAIN PINE	1981	YES	85	90	39,475	0	41,575	0
MOUNTAIN VALLEY	1975	YES	49	115	11,225	0	11,165	0
PARK PLACE	1981	YES	331	1,300	193,385	40,705	267,735	0
RECTOR HEIGHTS	1981	YES	105	145	49,735	11,775	55,805	0
VISTA HEIGHTS	1979	YES	26	50	13,905	11,495	16,485	0

1982 ASSOCIATION TOTALS

13 CHURCHES WITH 2 SERVICES EACH SUN	\$723,975	TOTAL LOCAL EXPEDITURES*
1,501 S S AVERAGE ATTENDANCE	\$489,050	TOTAL CHURCH DEBT*
\$3,695 PROPERTY VALUE (000)	\$868,095	TOTAL TITHES OFFERINGS, OTHER GIFTS*
	\$19,563	EXPEDITURES ON NEW CONSTRUCTION (LOCAL)

Greene

1982 ASSOCIATIONAL SUMMARY REPORT
REPORT DATE 02/14/83

PART A

CHURCH	PASTOR	YEAR ORG	TCT L	TCT BAP	TCT LET	MEMBERSHIP		*****ENROLLMENT*****					TOTAL* RECEIPT	CCCP PRGGRM	ASSGC MISS	TOTAL MISSIONA EXPENC
						RES	TOTAL	SS	TU	MUS MIN	WMU	BRC				
ALEXANDER	John Edwards	1921	1	11	6	163	222	140	111	47	0	0	42835	5737	1912	12098
BEECH GROVE	Jeff Hyde	1910	1	7	0	60	116	31	24	10	0	0	9195	150	238	861
BETHEL STATION	Carl Hodges	1911	1	2	2	101	172	84	47	4	0	0	8505	0	90	90
BIG CREEK	Melvin York, Jr.	1907	1	8	1	47	118	43	42	13	0	0	14075	200	260	510
BRIGHTON		1932	2	4	1	39	66	32	18	16	0	0	4565	256	171	552
BROWNS CHAPEL	Royce Boling	1892	1	14	12	199	299	143	113	44	0	0	33245	3156	1631	5215
CALVARY	James Branscum	1959	5	25	32	284	284	285	207	53	40	30	114215	3255	3232	11585
CENTER HILL	Frank Stewart	1883	6	16	18	225	355	115	95	32	38	26	59405	4836	1554	8766
CLARKS CHAPEL	C. E. Moses	1908	1	0	5	86	118	88	51	3	0	0	21665	720	720	2265
DELAPLAINE	Charles Phillips	1922	2	0	5	59	181	81	53	3	0	0	14685	521	261	1682
EAST SIDE	Jim Fowler	1912	6	26	65	857	1494	680	393	185	102	31	224865	14093	7047	26860
FAIRVIEW	John Slatton	1857	1	1	3	48	73	30	16	2	0	0	7355	363	261	744
FINCH	Clyde Morris	1872	1	3	5	162	187	87	65	3	0	0	32425	1752	881	3266
FONTAINE		1950	1	0	0	41	51	22	1	2	0	0	3025	60	60	170
IMMANUEL	Martin Sifford	1955	6	11	11	203	297	132	67	43	29	11	48025	4834	1428	7853
LAFE		1922	2	1	4	71	109	52	32	0	0	0	12855	48	48	296
LAKE STREET	Wayne Faulkner	1952	6	37	24	302	373	139	101	2	0	0	31315	251	1166	1564
LIGHT	Glen Swigert	1895	1	5	0	83	104	94	53	6	0	0	20095	1526	554	3886
MARMADUKE FIRST	George Fink	1888	3	64	11	457	648	372	365	97	26	0	106775	9204	3682	15842
NEW FRIENDSHIP	Jimmy Tate	1886	1	1	0	79	198	70	64	2	28	0	22165	617	617	3204
NEW LIBERTY		1907	1	0	6	42	78	49	36	2	0	0	12715	354	180	1137
NUTTS CHAPEL	Joe Skaggs	1901	1	0	0	25	27	25	21	2	0	0	11355	1474	394	5027
CAK GROVE	Billy J. Dowdy	1952	3	16	7	159	195	130	115	37	19	28	27575	925	516	3250

Greene continued

PARAGOULD FIRST PLEASANT VALLEY	Winfred P. Bridges	1885	5	23	30	982	1421	823	244	213	115	77	342025	54014	5768	90156
	Don Mangis	1942	1	6	0	92	170	84	76	2	0	0	25635	41E	660	107E
ROBBS CHAPEL	Wilburn Griggs	1916	1	1	0	35	103	26	0	2	0	0	8675	480	180	1860
ROSEWOOD	James Swafford	1973	6	7	19	185	185	140	58	24	27	0	35635	1156	1567	3420
STANFORD	Sammy Stewart	1910	1	1	5	97	167	125	57	2	0	0	27255	1022	581	1743
THIRD AVENUE		1951	6	9	1	119	133	68	53	32	12	0	25535	0	402	622
UNITY	Terry Songer	1879	1	0	3	75	101	63	41	22	0	0	17385	240	240	1874
WIMES CHAPEL	Jim Abernathy	1940	1	3	4	36	50	40	30	2	0	0	8705	67	219	301
WALCOTT	Melvin Poe	1891	2	53	21	302	382	207	116	63	0	0	64375	375E	2985	881E
WEST VIEW	Gary Fulton	1960	7	21	11	354	446	252	122	62	23	16	93175	5923	2638	1051E

1982 ASSOCIATIONAL SUMMARY REPCRT
REPORT DATE 02/14/83

PART A

1982 ASSOCIATION TOTALS

33	CHURCHES IN ASSOCIATION	2,887	T U ONGOING ENROLMENT
0	MISSIONS REPORTED SEPARATELY	1,032	MUSIC MINISTRY ONGOING ENROLMENT
31	CHURCHES GIVING TO COCP. PROGRAM	459	W P U ONGOING ENRCLMENT
376	RECEIVED BY BAPTISM	219	BROTHERHOOD ONGOING ENRCLMENT (MEN + BCYS)
312	RECEIVED BY LETTER	\$1,531,375	TOTAL RECEIPTS*
6,189	TOTAL RESIDENT MEMBERS	\$121,510	COOPERATIVE PROGRAM
8,923	TOTAL MEMBERS	\$42,947	ASSOCIATIONAL MISSIONS
4,752	S S ONGOING ENROLMENT	\$241,144	TOTAL MISSION EXPENDITURES

1982 ASSOCIATIONAL SUMMARY REPORT
REPORT DATE 02/14/83

PART B

CHURCH	YEAR PAS CALL	TWO SUN SER	AVG S S ATT	PRGPRTY VALUE (000)	TOTAL* LGCAL EXPEND	TOTAL* CHURCH DEBT	TOT TIME* OFFERINGS OF GIFTS	TOTAL EXP NEW CCASTR (LCCAL)
ALEXANDER	1982	YES	52	125	30,515	0	42,465	0
BEECH GROVE	1981	YES	25	25	7,945	0	9,195	0

Greene continued

BETHEL STATION	1952	YES	45	30	7,565	0	8,505	0
BIG CREEK	1981	YES	26	30	12,465	0	14,075	678
BRIGHTON	19	YES	22	20	4,295	0	4,565	0
BROWNS CHAPEL	1980	YES	66	105	24,065	0	31,245	0
CALVARY	1980	YES	224	535	105,555	124,955	111,765	0
CENTER HILL	1981	YES	64	260	53,135	65,685	59,325	0
CLARKS CHAPEL	1973	YES	52	40	17,165	0	21,665	0
DELAPLAINE	1981	YES	50	102	11,965	0	14,475	0
EAST SIDE	1975	YES	425	631	515,675	140,005	224,865	236,400
FAIRVIEW	1981	YES	30	40	5,325	0	7,035	727
FINCH	1982	YES	66	252	22,215	89,585	31,915	0
FONTAINE	1978	YES	18	10	2,765	0	3,025	0
IMMANUEL	1981	YES	77	225	31,545	1,995	48,025	0
LAFE	19	YES	38	30	11,405	0	12,855	0
LAKE STREET	1981	YES	53	75	35,335	10,265	31,225	3,493
LIGHT	1976	YES	66	100	17,135	0	20,095	0
MARMADUKE FIRST	1981	YES	219	520	96,185	181,275	104,015	0
NEW FRIENDSHIP	1976	YES	55	70	16,445	0	22,165	0
NEW LIBERTY	19	YES	38	40	5,575	0	12,715	0
NUTTS CHAPEL	1981	YES	21	10	7,435	0	11,255	0
OAK GROVE	1975	YES	81	125	23,675	0	27,575	0
PARAGOULD FIRST	1978	YES	440	1,044	197,915	0	332,045	35,000
PLEASANT VALLEY	1981	YES	66	65	16,625	875	25,635	0
ROBBS CHAPEL	1980	YES	16	40	6,545	0	8,675	0
ROSEWOOD	1978	YES	68	160	31,295	0	35,635	0
STANFORD	1982	YES	91	95	20,315	0	27,255	1,938
THIRD AVENUE	19	YES	50	66	24,345	15,135	23,225	991
UNITY	1982	YES	32	40	14,675	0	17,385	0
VINES CHAPEL	1982	YES	33	30	9,485	0	8,675	5,000
WALCOTT	1981	YES	140	150	52,855	0	64,375	2,100
WEST VIEW	1981	YES	148	250	66,945	56,155	93,175	0

Greene continued

1982 ASSOCIATIONAL SUMMARY REPORT
REPORT DATE 02/14/83

PART B

1982 ASSOCIATIONAL TOTALS

33	CHURCHES WITH 2 SERVICES EACH SUN	\$1,510,385	TOTAL LOCAL EXPEDITURES*
2,997	S S AVERAGE ATTENDANCE	\$685,930	TOTAL CHURCH DEBT*
\$5,380	PROPERTY VALUE (000)	\$1,510,125	TOTAL TITHES, OFFERINGS, OTHER GIFTS*
		\$286,327	EXPEDITURES ON NEW CONSTRUCTION (LOCAL)

Harmony

1982 ASSOCIATIONAL SUMMARY REPORT
REPORT DATE 02/14/83

PART A

CHURCH	PASTOR	YEAR	TGT ORG	TGT L	TGT BAP	TGT LET	MEMBERSHIP RES	MEMBERSHIP TOTAL	*****ENROLLMENT*****					TOTAL* RECEIPT	COCP PROGRM	ASSOC MISS	TOTAL MISSION EXPENC
									SS	TU	MUS MIN	WMU	BRC				
ALTHEIMER FIRST	Coy W, Camp	1943	3	8	5	173	327	132	34	31	0	0	32725	3479	916	5503	
ANDERSON CHAPEL	Walter J. Gilbreath	1927	1	9	4	197	374	150	87	44	0	0	36395	2775	835	4537	
BETHEL	Bobby Lamb	1964	1	5	1	129	239	90	42	0	0	0	17315	612	155	813	
CENTENNIAL	J. Wayne Blue	1956	9	5	15	464	516	267	124	67	10	0	91625	11724	1676	15517	
CENTRAL	Dennis Davis	1947	0	4	10	349	594	204	65	37	33	0	50915	6600	1440	5333	
DOLLARWAY	Edward Harrison, Jr.	1960	9	12	10	416	485	164	128	22	0	0	47865	4230	2615	7369	
DOUGLAS	David McCoy	1956	1	6	7	81	160	60	37	3	1	0	22275	2108	675	4350	
DUMAS FIRST	Rick Erwin	1903	4	27	26	648	1010	665	0	156	72	57	228025	30934	2878	44715	
EAST SIDE	Clyde Jones	1969	9	4	7	299	438	337	0	28	25	10	105415	4855	1300	5650	
EVERGREEN	R. B. Dickson, Jr.	1944	1	0	2	32	32	17	0	0	0	0	3525	434	84	518	
FORREST PARK	Steve Meeks	1950	9	5	9	374	476	281	33	43	25	0	117895	14545	1200	21855	
GOULD FIRST	Johnny Ross	1922	3	3	5	131	200	96	34	18	8	0	50555	4051	1500	10080	
GRADY FIRST	Kyle Johnson	1954	3	0	2	70	98	68	24	0	0	5	25425	580	175	4216	
GREEN MEADOWS	Robert Howie	1975	0	2	7	311	334	279	179	30	10	0	86685	7202	1663	15888	
GREENLEE MEMORIAL	Jimmy Watson	1936	0	7	11	268	458	263	103	59	40	33	68945	9106	1889	14717	
HARDIN	David Chappell	1926	3	6	12	385	497	255	143	25	10	0	90965	8151	2457	18707	
HICKORY GROVE		1872	1	1	8	71	113	55	40	0	0	0	20925	655	175	2642	
HUMPHREY	Lannie W. Smith	1908	3	10	3	138	299	97	43	19	6	0	33955	2727	495	4220	
IMMANUEL	Mike Huckabee	1914	9	27	78	1269	1510	792	164	145	62	62	495695	22281	1300	50631	
KINGSLAND FIRST	Cline Ellis	1885	2	3	8	82	164	68	27	17	12	0	21835	1520	570	3405	

Harmony continued

LEE MEML	J. Ronald Condren	1924	0	53	28	553	760	555	140	28	0	0	149835	24346	3379	39776
LINWOOD	C. T. Young	1951	1	1	1	75	231	67	49	15	5	0	28885	1904	1088	4182
MATTHEWS MEML	Edgar W. Bryan, III	1939	9	15	31	450	876	480	155	37	12	0	142735	12602	2540	18773
NORTHSIDE	David Jones	1964	3	0	6	130	130	36	30	0	0	4	23225	150	50	400
OAK GROVE	E. V. Appling	1937	1	4	6	130	197	70	35	0	0	0	22905	1663	1039	3403
PINE BLUFF FIRST	John H. McClanahan	1853	8	30	65	1373	2676	1433	80	218	154	41	876125	65416	3500	111604
PINE BLUFF SECOND	Richard Avey	1904	9	2	6	350	428	210	68	20	0	0	68465	9555	3382	17146
PLUM BAYOU	John Hogan	1938	2	0	6	46	240	38	0	0	0	0	14305	850	605	1730
RANKIN CHAPEL	Lewis Branson	1940	1	0		56	67	48	35	0	0	0	5025	200	200	545
RISON	J. T. Harvill	1886	3	7	23	343	478	279	94	55	48	0	79255	7756	1547	18043
SHANNON ROAD	B. R. Hartsfield	1962	0	5	5	105	110	70	69	12	15	11	30195	1211	1211	3657
SHEPHERD HILL	Robert Bledsoe	1982	1	8	24	121	123	141	113	60	34	31	60615	4077	1220	7735
SOUTH SIDE	J. W. Atchison	1917	9	53	24	1202	1766	1426	276	200	43	15	570185	36501	2875	81435
STAR CITY FIRST	Edward E. Stacks	1873	3	9	10	502	751	392	134	115	51	25	172585	34033	5273	44581
SULPHUR SPRINGS	Bobby J. Christmas	1898	2	45	17	470	633	362	182	86	42	31	77885	7618	3151	13595
WATSON CHAPEL	M. L. Faler	1961	0	35	110	1199	1305	973	309	234	30	10	314795	40185	9395	61807
YORKTOWN	Dennis Tyner	1925	1	7	13	112	169	76	58	20	21	0	30495	1285	740	2160

1982 ASSOCIATIONAL SUMMARY REPORT REPORT DATE 02/14/83

PART A

1982 ASSOCIATION TOTALS

37	CHURCHES IN ASSOCIATION	3,134	T U ONGOING ENROLMENT
0	MISSIONS REPORTED SEPARATELY	1,844	MUSIC MINISTRY ONGOING ENROLMENT
37	CHURCHES GIVING TO CCCP. PROGRAM	769	W M U ONGOING ENROLMENT
418	RECEIVED BY BAPTISM	335	BROTHERHOOD ONGOING ENROLMENT (MEN + BCYS)
605	RECEIVED BY LETTER	\$4,316,475	TOTAL RECEIPTS*
13,144	TOTAL RESIDENT MEMBERS	\$388,401	COOPERATIVE PROGRAM
19,264	TOTAL MEMBERS	\$65,197	ASSOCIATIONAL MISSIONS
10,996	S S ONGOING ENROLMENT	\$683,250	TOTAL MISSION EXPENDITURES

Harmony continued

1982 ASSOCIATIONAL SUMMARY REPORT
REPORT DATE 02/14/83

PART B

CHURCH	YEAR PAS CALL	TWO SUN SER	AVG S S ATT	PROPERTY VALUE (000)	TOTAL* LOCAL EXPEND	TOTAL* CHURCH CEBT	TCT TITHE* OFFERINGS OTH GIFTS	TOTAL EXP NEW CCNSTR (LCCAL)
ALTHEIMER FIRST	1979	YES	45	300	27,855	0	32,725	0
ANDERSON CHAPEL	1980	YES	75	78	35,325	0	36,265	2,705
BETHEL	1981	YES	49	75	15,695		17,315	2,853
CENTENNIAL	1981	YES	115	480	90,005	10,805	91,625	0
CENTRAL	1982	YES	92	350	55,175	10,785	50,155	0
DOLLARWAY	1981	YES	76	155	48,475	20,565	47,435	0
DOUGLAS	1982	YES	28	65	22,265	2,005	22,015	3,140
DUMAS FIRST	1981	YES	273	648	198,825	20,375	224,125	0
EAST SIDE	1976	YES	118	500	99,295	0	105,265	0
EVERGREEN	1970	YES	12	135	2,565	0	3,525	0
FORREST PARK	1978	YES	130	254	124,505	8,265	117,775	0
GOULD FIRST	1981	YES	50	215	46,025	2,685	50,555	0
GRADY FIRST	1982	YES	34	90	21,195	0	25,425	0
GREEN MEADOWS	1981	YES	114	225	62,105	0	86,685	0
GREENLEE MEMORIAL	1971	YES	106	355	54,655	0	68,635	0
HARDIN	1976	YES	141	458	69,925	54,005	90,965	0
HICKORY GROVE	19	YES	34	0	15,555	0	20,925	0
HUMPHREY	1981	YES	54	185	28,225	0	28,625	0
IMMANUEL	1980	YES	320	1,830	734,475	390,845	376,715	397,631
KINGSLAND FIRST	1982	YES	34	100	15,975	0	20,835	0
LEE MEML	1979	YES	215	385	105,905	21,875	149,835	12,500
LINWOOD	1980	YES	39	142	22,935	0	28,845	0
MATTHEWS MEML	1982	YES	156	1,000	137,025	13,245	142,735	0
NORTHSIDE	1981	YES	20	35	22,875	0	23,225	0
CAK GROVE	1980	YES	31	0	21,925	0	22,025	0
PINE BLUFF FIRST	1965	YES	565	5,155	825,305	454,555	843,465	454,247
PINE BLUFF SECOND	1979	YES	55	525	41,645	0	68,245	0
PLUM BAYOU	1981	YES	15	50	10,365	0	14,235	0
RANKIN CHAPEL	1982	YES	18	13	4,445	0	5,025	0
RISON	1968	YES	139	280	57,295	0	79,255	0

Harmony continued

SHANNON ROAD	1979	YES	62	100	25,705	6,005	30,195	1,740
SHEPHERD HILL	1979	YES	92	200	55,775	8,205	60,615	27,782
SOUTH SIDE	1974	YES	635	3,300	565,555	24,145	428,055	160,247
STAR CITY FIRST	1982	YES	209	750	131,065	71,605	172,585	0
SULPHUR SPRINGS	1978	YES	171	255	64,235	0	77,885	11,089
WATSON CHAPEL	1982	YES	445	700	215,725	195,885	303,785	4,800
YORKTOWN	1981	YES	50	180	25,895	81,005	30,495	0

1982 ASSOCIATIONAL SUMMARY REPORT
REPORT DATE 02/14/83

PART B

1982 ASSOCIATION TOTALS

37	CHURCHES WITH 2 SERVICES EACH SUN	\$4,101,745	TOTAL LOCAL EXPEDITURES*
4,817	S S AVERAGE ATTENDANCE	\$1,396,860	TOTAL CHURCH DEBT*
\$19,568	PROPERTY VALUE (000)	\$3,998,125	TOTAL TITHES, OFFERINGS, OTHER GIFTS*
		\$1,078,934	EXPEDITURES ON NEW CONSTRUCTION (LOCAL)

Independence

1982 ASSOCIATIONAL SUMMARY REPORT
REPORT DATE 02/14/83

PART A

CHURCH	PASTOR	YEAR	TGT	TOT	MEMBERSHIP	*****ENROLLMENT*****						TOTAL*	COOP	ASSOC	TOTAL	
						ORG	L	BAP	LET	RES	TOTAL					SS
ARBANNA	Dale Cannon	1966	1	1	2	36	70	34	20	2	0	0	7115	284	284	821
BATESVILLE FIRST	Don A. Nall	1847	4	22	59	629	1037	599	277	161	49	40	265505	39980	3900	60552
CALVARY	John Heird	1939	4	8	19	538	743	438	139	62	56	44	165755	31973	9342	52061
CALVARY TIMBO	Thurlo Lee	1971	1	2	4	64	98	53	24	25	0	0	17825	711	711	2551
CORD	Jerry Kausler	1906	2	26	10	156	204	130	80	0	23	0	42115	3932	3836	10142
CUSHMAN	Alvin Hester	1896	2	2	1	70	41	31	7	0	0	0	2875	120	120	265
DESHA FIRST	Paul Huskey	1936	3	10	9	166	285	115	98	69	0	0	63355	3466	2477	7475
EASTSIDE SOUTHERN	James Tirey	1966	3	4	11	110	147	83	55	18	29	9	24775	545	1667	3156
EMMANUEL	Billy E. Goyne	1966	3	13	24	238	303	130	60	47	13	0	27155	300	247	886
FELLOWSHIP	Lewis Gentry	1981	2	0	6	52	56	42	24	0	12	0	30685	1334	2136	3977

Independence continued

FLORAL	Jack Porter	1889	1	2	4	227	323	101	31	18	13	0	26985	2417	1633	5833
MARCELLA	Kenneth Altom	1901	2	1	1	88	88	27	15	0	0	0	7395	445	370	1314
MCUNT ZION	Ray Taffar	1873	3	9	8	113	124	86	64	18	24	0	21205	1798	768	3684
MOUNTAIN VIEW FIRST	William V. Philliber	1890	4	5	11	445	580	232	94	62	15	17	75895	8345	4978	18148
NEWARK	A. B. Coleman	1981	3	8	1	53	53	63	44	34	29	14	25745	1725	1805	4275
NORTHSIDE	Noble Wiles	1975	1	7	9	87	110	69	41	12	7	0	27545	1476	2047	3930
PILGRIM REST	Lonnie L. Busby	1854	1	10	13	186	263	133	79	0	8	10	34085	735	1346	3184
PLEASANT PLAINS		1866	2	4	10	93	149	76	52	18	53	8	29375	1537	1537	3480
REHOBETH	Charles Crowson	1826	2	5	16	153	180	70	37	22	15	0	26925	1446	1448	3548
ROSIE		1907	1	1	3	112	191	78	63	11	9	0	26655	3682	2588	8661
RUDELL HILL	Jim Black	1940	4	6	7	266	245	139	84	51	17	11	41855	4312	2162	7798
SALADO	George Roberts	1946	2	11	10	170	227	109	50	27	0	0	23085	2057	2168	4726
SULPHUR ROCK		1887	2	9	1	192	223	124	41	0	30	17	20725	1213	1324	3163
WEST BATESVILLE	Randy Maxwell	1910	4	28	34	521	907	493	150	130	40	31	168155	26632	13111	55702
WHITE RIVER	Roy Crossland	1939	2	1	0	113	125	78	51	22	0	0	24825	1720	1276	3096

1982 ASSOCIATION TOTALS

25	CHURCHES IN ASSOCIATION	1,704	T U ONGOING ENROLMENT
0	MISSIONS REPORTED SEPARATELY	816	MUSIC MINISTRY ONGOING ENROLMENT
25	CHURCHES GIVING TO COOP. PROGRAM	442	W M U ONGOING ENROLMENT
195	RECEIVED BY BAPTISM	201	BROTHERHOOD ONGOING ENROLMENT (MEN + BCYS)
273	RECEIVED BY LETTER	\$1,227,615	TOTAL RECEIPTS*
4,748	TOTAL RESIDENT MEMBERS	\$142,589	COOPERATIVE PROGRAM
6,801	TOTAL MEMBERS	\$63,281	ASSOCIATIONAL MISSIONS
3,543	S S ONGOING ENROLMENT	\$272,454	TOTAL MISSION EXPENDITURES

1982 ASSOCIATIONAL SUMMARY REPORT

REPORT DATE 02/14/83

PART B

CHURCH	YEAR	TWO PAS CALL	SUN SER	AVG S S ATT	PROPERTY VALUE (000)	TOTAL* LCCAL EXPEND	TOTAL* CHURCH DEBT	TOT TITHE* OFFERINGS OTF GIFTS	TOTAL EXP NEW CNSTR (LCCAL)
ARBANNA	1981	YES		25	20	5,635	945	7,115	0
BATESVILLE FIRST	1975	YES		290	1,205	221,755	79,005	265,505	0
CALVARY	1982	YES		213	700	108,715	36,395	165,355	0

Independence continued

CALVARY TIMBO	1971	YES	31	109	14,575	845	17,825	0
CORD	1979	YES	76	150	26,305	0	42,015	0
CUSHMAN	1969	YES	36	40	2,805	0	2,875	0
DESHA FIRST	1981	YES	92	154	97,105	78,495	57,735	55,381
EASTSIDE SOUTHERN	1981	YES	43	100	19,955	21,255	24,695	0
EMMANUEL	1975	YES	75	185	22,955	28,595	27,155	0
FELLOWSHIP	1982	YES	29	50	24,465	49,005	30,685	1,492
FLORAL	1982	YES	51	115	53,845	0	26,585	35,800
MARCELLA	1973	YES	21	50	7,585	0	7,395	0
MOUNT ZION	1979	YES	55	100	12,065	0	21,205	248
MOUNTAIN VIEW FIRST	1982	YES	119	275	45,695	0	75,465	0
NEWARK	1981	YES	39	150	44,635	16,005	25,425	34,401
NORTHSIDE	1978	YES	40	170	25,445	2,995	27,545	0
PILGRIM REST	1981	YES	85	130	49,285	0	33,745	31,622
PLEASANT PLAINS	1981	YES	34	71	25,215	3,925	26,375	0
REHOBETH	1979	YES	47	150	23,325	625	25,765	3,410
ROSIE	19	YES	62	98	12,625	0	26,655	748
RUDELL HILL	1982	YES	55	150	40,415	0	41,115	9,500
SALADO	1979	YES	55	45	19,965	2,705	22,605	1,795
SULPHUR ROCK	19	YES	57	55	17,115	8,695	20,655	0
WEST BATESVILLE	1979	YES	217	730	130,495	15,695	164,085	1,518
WHITE RIVER	1981	YES	55	50	19,845	0	24,825	0

1982 ASSOCIATION TOTALS

25 CHURCHES WITH 2 SERVICES EACH SUN	\$1,071,825	TOTAL LOCAL EXPEDITURES*
1,942 S S AVERAGE ATTENDANCE	\$345,185	TOTAL CHURCH DEBT*
\$5,092 PROPERTY VALUE (000)	\$1,210,805	TOTAL TITHES, OFFERINGS, OTHER GIFTS*
	\$175,115	EXPEDITURES ON NEW CONSTRUCTION (LOCAL)

Liberty

**1982 ASSOCIATIONAL SUMMARY REPRGRT
REPORT DATE 02/14/83**

PART A

CHURCH	PASTOR	YEAR	TCT	TOT	MEMBERSHIP	*****ENROLLMENT*****					TOTAL* CGGP	ASSCC	MISSIA	TCTAL		
						ORG	L	BAP	LET	RES					TOTAL	SS
CALEDONIA	Hugh Nelson	1848	1	5	2	80	121	67	24	0	0	0	19275	670	370	4988

Liberty continued

CALION FIRST	David Laird	1903	3	10	7	151	183	127	54	16	26	0	42895	5048	3371	5154
CAMDEN FIRST	Francis S. Chesson	1842	5	8	40	735	1328	660	75	97	98	22	367595	66841	11896	108384
CAMDEN SECOND		1952	6	4	9	101	139	57	35	0	0	0	20815	0	0	0
CHIDESTER	Kenny Bunch	1865	2	0	5	60	100	34	20	2	0	0	20055	2455	554	4878
CROSS ROADS	Charles A. Hutcheson	1860	1	5	3	42	128	42	0	3	0	0	25795	600	300	7123
CULLENDALE FIRST	Jimmy L. Burks	1929	6	8	27	872	1249	910	138	154	113	15	241595	31733	6419	45680
EAST MAIN	David R. Weeks	1956	6	22	45	565	799	455	50	80	56	19	229695	29403	10050	53746
EBENEZER	John C. Jenkins	1975	1	6	11	288	416	241	100	29	37	8	101085	9780	4075	20305
EL DORADO FIRST	Don B. Harbuck	1845	5	19	31	963	1876	826	247	283	235	48	981375	43465	7243	125217
EL DORADO SECCND	Bruce Murphy	1923	6	8	6	658	1003	621	64	109	68	16	400995	47918	6389	86080
ELLIOTT	Ralph B. Raines	1890	1	10	24	617	810	163	70	28	8	10	114255	14045	1995	19638
FAIRVIEW ROAD	R. M. Smith	1953	1	1	4	163	144	75	33	32	11	0	24765	566	126	764
FELSENTHAL		1904	3	1	1	32	58	23	0	2	0	0	11445	1218	608	4016
GALILEE	George Fletcher	1912	1	5	7	206	267	80	69	0	0	0	26515	1195	623	2298
GRACE	William Willis	1956	6	12	40	313	398	236		64	0	0	102375	0	1479	15153
HARMONY	Sam Whitlow	1954	1	20	39	233	263	224	87	59	0	0	64555	3577	891	5682
HILLSIDE	Greg Kirksey	1954	6	1	13	280	362	181	77	51	21	9	96895	7914	2946	14265
HUTTIG FIRST	James Horton	1909	3	12	2	178	263	125	32	33	54	8	44445	6658	797	5415
IMMANUEL	Tommy Kimball	1942	6	35	42	840	1228	837	257	200	95	26	712285	60405	9314	104262
JOYCE CITY	Raymon A. Carneal	1934	1	37	35	428	608	339	223	50	41	22	90905	13785	5162	20308
JUNCTION CITY FIRST		1894	3	4	5	234	364	151	57	22	24	0	55315	5910	1534	12648
KNOWLES		1884	1	6	0	79	82	38	29	33	8	0	31325	1778	1482	3285
LA PILE	Michael White	1911	1	4	7	55	91	55	42	0	0	0	22725	1126	180	2305
LAWSON	David Talbert	1912	2	0	5	104	164	138	96	33	14	0	33285	2207	472	3135
LIBERTY	Clay Hale	1832	1	6	3	141	167	56	47	3	10	0	26655	1876	1274	6717
LOUANN	Robert F. Gryder	1925	2	8	26	73	143	57	31	24	0	0	28615	1181	663	2374
MAPLE AVENUE	Edgar T. Glover	1955	3	2	9	152	230	146	132	34	31	0	93855	20742	4379	27492
MARRABLE HILL	Charles Ainsworth	1952	6	1	4	226	326	111	39	18	13	0	41235	2925	1929	7280
MIDWAY	Floyd Taylor	1851	1	0	2	78	80	55	0	14	0	0	18145	1598	810	3142
NEW LONDON	Harold Diffie	1844	1	2	5	108	157	87	54				33185	1805	502	3675
NORPHLET FIRST	Gerald Perry	1895	3	2	16	468	794	315	156	71	55	11	177975	26163	6180	42083
PARK VIEW	Lawrence Harrison	1943	6	16	40	415	592	343	137	129	85	39	129815	13782	10287	28481
PHILADELPHIA	Fred Dumas	1892	1	2	0	72	87	55	30	0	10	0	33815	3441	713	5145
SALEM	A. Dale Floyd	1848	1	0	0	78	109	50	0	0	0	0	28995	4321	1017	8651
SMACKOVER FIRST	Robert W. McDaniel	1924	3	3	18	460	655	393	146	81	108	0	245305	40500	13900	61760
SOUTH SIDE	Terry Harrison II	1950	6	16	7	187	276	143	55		8	0	40975	3555	709	5394

Liberty continued

STEPHENS FIRST	Robbie L. Hobbs	1876	3	5	8	427	565	209	66	25	30	0	85545	19082	2136	26015
STRONG	David L. Wilson	1903	3	2	6	250	341	221	121	74	46	0	145375	22643	8342	38331
SYLVAN HILLS	1981 RPT	1961	1			68	78	46	31	2			13325	510	155	910
TEMPLE CAMDEN	Donald L. Garner	1955	6	3	3	134	177	70	51	33	13	0	24685	2432	730	3456
TEMPLE EL DCRADO	Gene Hodges	1952	1	2	2	56	164	69	33				30185	1585	682	2554
THREE CREEKS	Lowell Snow	1890	1	9	5	239	276	146	92	59	48	8	66315	5596	828	10547
TRINITY	Alan Ellen	1951	6	34	23	323	471	303	161	115	37	16	153405	18939	10553	41105
UNION	Roy Flurry	1845	1	2	6	240	334	134	46	28	9	0	66885	8796	2920	14456

URBANA FIRST		1916	2	4	4	120	162	65	48	12			49585	2493	2493	11568
VICTORY	Gordie G. Givens	1961	6	6	6	163	176	115	50	28	0	0	41425	3851	3851	10263
VILLAGE	Joel Sutton	1887	2	0	4	94	160	58	0	20	10	0	25425	2772	739	4623
WESSON	Dale Sirey	1894	2	3	1	78	97	49	43	20	0	0	44105	2547	501	4459
WEST SIDE	Jerry Wilson	1924	6	35	45	1158	1359	815	564	368	159	49	574235	18968	7979	43201
WHITE CITY	Wilburn Young	1954	6	2		83	105	35	0	0	0	0	7835	150	150	340

1982 ASSOCIATION TOTALS

51	CHURCHES IN ASSOCIATION	4,012	T U ONGOING ENROLMENT
0	MISSIONS REPORTED SEPARATELY	2,538	MUSIC MINISTRY ONGOING ENROLMENT
49	CHURCHES GIVING TO CGOP. PROGRAM	1,581	W M U ONGOING ENROLMENT
408	RECEIVED BY BAPTISM	326	BRGTHRHOOO ONGOING ENRLMENT (MEN + BCYS)
653	RECEIVED BY LETTER	\$6,109,205	TOTAL RECEIPTS*
14,148	TCTAL RESIDENT MEMBERS	\$590,606	COOPERATIVE PROGRAM
20,525	TOTAL MEMBERS	\$162,692	ASSOCIATIONAL MISSIONS
10,851	S S ONGOING ENRCLMENT	\$1,100,296	TOTAL MISSION EXPENCITURES

Liberty continued

1982 ASSOCIATIONAL SUMMARY REPORT
REPORT DATE 02/14/83

PART B

CHURCH	YEAR PAS CALL	TWO SUN SER	AVG S S ATT	PROPERTY VALUE (000)	TOTAL* LCCAL EXPEND	TOTAL* CHURCH DEBT	TOT TITHE* OFFERINGS OTH GIFTS	TOTAL EXP NEW CNSTR (LCCAL)
CALEDONIA	1965	YES	36	75	9,665	0	19,275	1,329
CALION FIRST	1980	YES	57	182	36,535	0	42,555	2,802
CAMDEN FIRST	1981	YES	300	2,150	227,035	86,215	366,635	53,014
CAMDEN SECOND	19	YES	40	215	9,835	3,005	20,815	0
CHIDESTER	1982	YES	17	29	11,595	0	18,685	0
CROSS ROADS	1971	YES	27	50	16,875		25,795	0
CULLENDALE FIRST	1972	YES	367	1,200	179,095	14,005	235,375	0
EAST MAIN	1980	YES	227	1,000	262,175	26,415	226,495	2,950
EBENEZER	1981	YES	94	475	67,715	0	89,415	0
EL DORADO FIRST	1962	YES	416	5,700	1,779,965	500,005	905,295	1,277,123
EL DORADO SECOND	1970	YES	252	1,900	273,205	275,125	396,955	0
ELLIOTT	1982	YES	165	728	92,985	0	114,255	0
FAIRVIEW ROAD	1973	YES	34	150	26,495	45,535	23,475	9,946
FELSENTHAL	1980	YES	23	50	9,175	0	11,445	1,057
GALILEE	1979	YES	42	45	22,915	0	26,515	5,418
GRACE	1978	YES	130	200	57,515	0	101,655	0
HARMONY	1981	YES	94	295	59,075	24,655	64,555	1,317
HILLSIDE	1979	YES	113	400	70,525	37,205	96,895	0
HUTTIG FIRST	1980	YES	77	175	32,705	0	44,445	0
IMMANUEL	1977	YES	385	0	422,935	0	659,705	121,052
JOYCE CITY	1973	YES	175	230	51,815	70,005	90,625	0
JUNCTION CITY FIRST	19	YES	64	200	41,215	0	54,145	0
KNOWLES	19	YES	33	250	30,655	17,005	31,325	0
LA PILE	1981	YES	36	31	18,715	0	22,725	0
LAWSON	1982	YES	57	100	27,695		33,015	4,635
LIBERTY	1967	YES	38	18	16,175	0	26,145	0
LOUANN	1978	YES	33	175	24,745	0	26,795	12,290
MAPLE AVENUE	1969	YES	66	493	55,105	0	92,785	0
MARRABLE HILL	1980	YES	47	285	31,075	0	31,515	0
MIDWAY	1979	YES	32	55	10,485	0	18,145	0

Liberty continued

NEW LONDON	1966	YES	75	200	50,335		33,185	25,586
NORPHLET FIRST	1982	YES	172	672	117,505	36,345	174,635	21,448
PARKVIEW	1974	YES	172	800	99,195	22,555	126,615	0
PHILADELPHIA	1975	YES	30	65	19,665	0	32,085	8,582
SALEM	1979	YES	36	85	21,125	0	28,875	0
SMACKOVER FIRST	1982	YES	185	1,000	101,005	12,605	238,005	0
SOUTH SIDE	1979	YES	66	200	35,505	0	39,915	0
STEPHENS FIRST	1971	YES	95	250	38,215	0	85,545	0
STRONG	1980	YES	134	200	82,035	0	145,375	0
SYLVAN HILLS	1977	YES	35	25	11,515	395	13,325	0
TEMPLE CAMDEN	1975	YES	50	204	25,365	355	24,625	0
TEMPLE EL DGRADO	1978	YES	33	90	34,455		28,135	15,188
THREE CREEKS	1981	YES	50	58	80,145	0	64,255	44,444
TRINITY	1981	YES	147	360	100,705	49,005	153,405	0
UNION	1976	YES	85	365	46,535	0	66,085	0

URBANA FIRST	1979	YES	45	150	34,735	0		
VICTORY	1977	YES	57	80	31,115	0	41,425	5,881
VILLAGE	1981	YES	35	34	11,155	0	24,175	0
WESSON	1979	YES	38	65	34,285	0	25,935	17,764
WEST SIDE	1965	YES	418	2,050	512,505	1,120,105	475,635	11,625
WHITE CITY	1966	YES	26	20	5,765	0	7,835	0

1982 ASSOCIATION TOTALS

51	CHURCHES WITH 2 SERVICES EACH SUN	\$5,468,565	TOTAL LOCAL EXPEDITURES*
5,501	S S AVERAGE ATTENDANCE	\$2,340,540	TOTAL CHURCH DEBT*
\$23,829	PROPERTY VALUE (000)	\$5,746,530	TOTAL TITHES, OFFERINGS, OTHER GIFTS*
		\$1,644,055	EXPEDITURES ON NEW CONSTRUCTION (LOCAL)

Little Red River

1982 ASSOCIATIONAL SUMMARY REPORT
REPORT DATE 02/14/83

PART A

CHURCH	PASTOR	YEAR ORG	TCT L	TCT BAP	TCT LET	MEMBERSHIP		*****ENROLLMENT*****				TOTAL* RECEIPT	COGCP PRGGRM	ASSGCP MISS	TCTAL MISSION EXPENC	
						RES	TOTAL	SS	TU	MUS MIN	W M U					BRC
BROWNSVILLE	Wallace Cresswell	1901	1	2	0	92	171	103	86	34	0	0	17875	805	805	1914
CENTER RIDGE	Earl Croxton	1962	1	0	0	13	40	29	11	0	6	0	17805	871	860	2187
CONCORD	Johnny Lemmons	1938	2	8	9	142	265	107	59	0	24	14	24435	2240	1344	4525
HARRIS CHAPEL	Fredrick P. Nalley	1939	1	0	2	35	51	25	25	0	0	0	5105	153	357	510
HEBER SPRINGS FIRST		1885	4	22	39	738	1190	660	182	264	87	37	348435	55681	11921	87014
LIFELINE		1971	2	0	2	73	110	50	0	3	6	0	8425	421	421	1020
LONE STAR		1933	1	4	3	129	159	98	55				23045	100	120	382
MOUNT OLIVE	William O. Good	1910	4	4	4	21	21	17	0	0	0	0	5105	970	0	1245
MOUNT ZION		1920	1	6	4	36	78	48	0	5	0	0	6885	150	260	973
NEW BETHEL	Dudley Lockard	1911	1	0	0	15	26	14	0	0	0	0	1535	62	0	251
PALESTINE	Vernon Payne	1861	2	5	18	156	223	122	78	0	0	0	31375	1898	813	4062
PINES	Carl R. Hogue	1971	1	0	3	41	42	49	0	0	0	0	16775	988	646	3845
PLEASANT RIDGE	Billy M. Gilmore	1904	1	0	0	28	76	27	0	0	0	0	7625	120	300	553
PLEASANT VALLEY	Leon Vandivor	1941	1	5	0	100	122	58	0				12195	954	596	1977
POST OAK	Bennie Foster	1922	1		9	16	61	15	0	0	0	0	3675	100	219	404
QUITMAN	Bill Williams	1880	3	10	14	187	279	173	101	44	22	0	32775	3026	1513	6230
SOUTH SIDE	A. Kay Mansell	1950	4	10	14	197	268	104	21	18	6	9	48315	3496	2622	13333
WESTSIDE FIRST	Jerry Cothren	1846	2	6	10	209	280	186	68	28	22	0	75255	2847	3449	8430
WOODROW	John Stoner	1969	1	8	2	53	62	130	0	0	0	0	17645	0	100	573

1982 ASSOCIATION TOTALS

19	CHURCHES IN ASSOCIATION	686	T U ONGOING ENROLMENT
0	MISSIONS REPORTED SEPARATELY	396	MUSIC MINISTRY ONGOING ENROLMENT
18	CHURCHES GIVING TO COGCP. PROGRAM	173	W M U ONGOING ENROLMENT
90	RECEIVED BY BAPTISM	60	BROTHERHOOD ONGOING ENROLMENT (MEN + BCYS)
133	RECEIVED BY LETTER	\$704,285	TOTAL RECEIPTS*
2,281	TOTAL RESIDENT MEMBERS	\$74,882	COOPERATIVE PROGRAM
3,524	TOTAL MEMBERS	\$26,346	ASSOCIATIONAL MISSIONS
2,015	S S ONGOING ENROLMENT	\$139,472	TOTAL MISSION EXPENCITURES

Little Red River continued

1982 ASSOCIATIONAL SUMMARY REPORT
REPORT DATE 02/14/83

PART B

CHURCH	YEAR PAS CALL	TWO SUN SER	AVG S S ATT	PROPERTY VALUE (000)	TOTAL* LOCAL EXPEND	TOTAL* CHURCH DEBT	TOT TITHES* OFFERINGS OT+ GIFTS	TOTAL EXP NEW CCNSTR (LCCAL)
BROWNSVILLE	1976	YES	57	65	16,245	0	17,875	18
CENTER RIDGE	1979	YES	16	50	15,675	0	17,515	1,142
CONCORD	1981	YES	70	70	19,965	0	24,435	0
HARRIS CHAPEL	1981	YES	17	35	3,925	0	5,105	0
HEBER SPRINGS FIRST	19	YES	352	1,030	227,555	149,905	348,435	6,772
LIFELINE	1982	YES	33	45	7,545	7,005	8,425	0
LONE STAR	1975	YES	100	150	11,605	5,005	23,045	0
MOUNT CLIVE	1975	YES	17	125	2,955	0	5,105	0
MOUNT ZION		YES	38	33	4,505	0	5,715	0
NEW BETHEL	1982	NO	7	38	1,525	0	1,535	0
PALESTINE	1981	YES	62	100	25,065	0	30,595	0
PINES	19	YES	32	150	13,085	0	16,775	0
PLEASANT RIDGE	1981	YES	22	25	12,005	0	7,625	7,485
PLEASANT VALLEY	1973	YES	39	38	9,885	1,205	12,195	693
POST OAK	1982	YES	13	20	2,645	0	3,675	25
QUITMAN	1980	YES	71	135	23,715	0	32,765	0
SOUTH SIDE	1980	YES	72	193	32,975	0	48,015	0
WESTSIDE FIRST	1977		116	200	75,415	0	73,565	32,495
WOODROW	1978	YES	49	65	20,935	2,805	17,645	8,125

1982 ASSOCIATION TOTALS

17	CHURCHES WITH 2 SERVICES EACH SUN	\$527,225	TOTAL LOCAL EXPEDITURES*
1,183	S S AVERAGE ATTENDANCE	\$165,925	TOTAL CHURCH DEBT*
\$2,567	PROPERTY VALUE (000)	\$700,445	TOTAL TITHES, OFFERINGS, OTHER GIFTS*
		\$56,755	EXPENDITURES ON NEW CONSTRUCTION (LOCAL)

Little River

1982 ASSOCIATIONAL SUMMARY REPORT REPORT DATE 02/14/83

PART A

CHURCH	PASTOR	YEAR ORG	TGT L	TOT BAP	TOT LET	MEMBERSHIP		*****ENROLLMENT*****					TOTAL* RECEIPT	CGCP PROGRM	ASSCC MISS	TOTAL MISSION EXPEND
						RES	TOTAL	SS	TU	MUS MIN	WMU	BRC				
ASHDOWN FIRST	Jerry Winfield	1894	4	18	24	584	755	484	168	117	105	54	205735	30691	2235	45433
BEN LOMOND FIRST	Curtis Zachary	1902	2	1	17	48	69	30	0	0	0	0	12225	272	258	654
BINGEN FIRST	Victor Rettmann, Jr.	1847	1	1	1	32	53	17	0	0	0	0	9865	586	343	3154
BROWNSTOWN	Tim Overstreet	1879	1	2	1	25	46	22	0	0	0	0	4605	250	75	460
CENTRAL	Russell Clearman	1924	3	5	11	240	330	255	0	17	0	0	110475	3600	400	5160
CHAPEL HILL	Tommy Payne	1955	1	5	15	119	142	133	57	35	18	23	39505	1854	1113	5150
COLUMBUS	James H. Dean	1893	2	1	2	33	132	19					8105	478	265	1530
CROSSROADS FIRST S	Eugene Jewell	1979	1	13	12	96	97	83	45	27	0	0	27675	1333	739	2415
DIERKS FIRST	Craig Chambers	1917	3	9	10	229	296	143	103	31	7	12	35855	3211	700	4621
FOREMAN FIRST	Duane Blackmore	1902	3	5	15	458	588	158	49	14	18	0	52325	2667	1212	11241
HICKS FIRST	Steve Plunkett	1965	1	9	5	78	96	64	38	0	6	0	15475	1038	1038	2552
HORATIO FIRST	L. Ray Sease	1946	3	18	22	367	429	161	63	63	25	6	43215	1500	600	6028
KERN HEIGHTS	Mel Klinkner	1960	4	6	11	76	115	80	66	18	14	7	40985	1470	1423	2853
LOCKESBURG FIRST	Ernest A. Whitten	1892	3	4	8	265	360	146	80	3	13	8	47335	4241	424	7031
LONE OAK	Kenneth Howard	1937	1	0	0	40	55	31	0	0	0	0		180	150	380
MGUNT MORIAH	Bobby Franklin	1944	1	2	5	35	35	26	0	0	0	0	6025	130	0	545
MURFREESBORO FIRST		1910	3	5	9	350	420	289	132	29	8	0	60555	5513	1654	10551
NASHVILLE FIRST	John T. Holston	1836	4	15	20	666	993	625	328	94	78	28	208575	32438	1320	53824
OAK GROVE	Terry Fox	1952	1	22	3	115	136	72	49	22	0	0	42665	1316	1278	2531
OGDEN	David A. Day	1914	2	6	6	104	204	68	56	22	12	21	15055	727	498	1532
RIDGEWAY	Steve Tanner	1968	4	5	17	322	385	272	140	31	18	4	106015	9003	1121	12315
ROCK HILL	John Williams	1946	1	2	4	73	112	83	0	0	0	0	12995			180
STATE LINE	Gene Richmond	1939	1	0	6	64	82	43					4775	100	100	575
WASHINGTON	Earl Wesson	1836	2	0	0	71	103	22	2	0	0	0	12605	360	195	1175
WILTON FIRST		1891	2	11	4	210	308	111	69	13	23	12	32915	1975	1351	4145
WINTHROP FIRST	1980 RPT	1945	2				69									

1982 ASSOCIATION TOTALS

26	CHURCHES IN ASSOCIATION	1,445	TOTAL ONGOING ENROLLMENT
0	MISSIONS REPORTED SEPARATELY	536	MUSIC MINISTRY ONGOING ENROLLMENT
24	CHURCHES GIVING TO COOP. PROGRAM	345	W P U ONGOING ENROLLMENT
165	RECEIVED BY BAPTISM	175	BROTHERHOOD ONGOING ENROLLMENT (MEN + BCYS)
228	RECEIVED BY LETTER	\$1,168,000	TOTAL RECEIPTS*
4,700	TOTAL RESIDENT MEMBERS	\$105,338	COOPERATIVE PROGRAM
6,410	TOTAL MEMBERS	\$18,492	ASSOCIATIONAL MISSIONS
3,437	S S ONGOING ENROLLMENT	\$190,563	TOTAL MISSION EXPENDITURES

Little River continued

1982 ASSOCIATIONAL SUMMARY REPORT
REPORT DATE 02/14/83

PART B

CHURCH	YEAR PAS CALL	TWO SUN SER	AVG S S ATT	PROPERTY VALUE (000)	TOTAL* LCCAL EXPEND	TOTAL* CHURCH DEBT	TOT TITH* OFFERINGS OTH GIFTS	TOTAL EXP NEW CNSTR (LCCAL)
ASHDOWN FIRST	1982	YES	219	570	162,575	28,935	208,785	0
BEN LOMOND FIRST	1982	YES	20	65	14,025	0	12,225	506
BINGEN FIRST	1980	YES	9	75	9,605	0	9,865	0
BROWNSTOWN	1981	NO	16	0	2,025	0	4,605	0
CENTRAL	1980	YES	132	531	109,795	283,655	79,275	0
CHAPEL HILL	1980	YES	60	100	39,505	0	39,505	0
COLUMBUS	1982	YES	18	0	6,635	0	7,565	0
CROSSROADS FIRST S	1980	YES	82	53	22,685	10,005	27,675	3,183
DIERKS FIRST	1982	YES	78	62	30,525	0	35,855	0
FOREMAN FIRST	1979	YES	58	150	40,485	885	52,005	5,000
HICKS FIRST	1981	YES	37	82	20,825	0	19,475	0
HORATIO FIRST	1981	YES	80	225	34,565	8,635	43,215	0
KERN HEIGHTS	1981	YES	57	180	36,065	50,255	40,585	0
LOCKESBURG FIRST	1982	YES	95	200	42,275	0	46,315	0
LONE OAK	1978	YES	12	5	4,285	0		0
MOUNT MCRIAH	1982	YES	18	50	4,295	0	6,025	0
MURFREESBORO FIRST	19	YES	111	310	48,875	31,435	60,555	0
NASHVILLE FIRST	1971	YES	252	920	143,725	61,135	208,575	0
OAK GROVE	1981	YES	55	25	49,235	0	41,085	33,163
OGDEN	1982	YES	44	66	15,985	0	19,095	0

Little River continued

RIDGEWAY	1982	YES	163	250	136,245	0	106,015	90,000
ROCK HILL	1963	YES	42	20	11,055	0	12,595	175
STATE LINE	1979	YES	30	50	5,485	0	4,775	0
WASHINGTON	1979	YES	14	35	10,715	0	12,605	0
WILTON FIRST	1979	YES	68	56	25,675	4,005	32,705	0
WINTHROP FIRST	19	YES		0				

1982 ASSOCIATION TOTALS

25 CHURCHES WITH 2 SERVICES EACH SUN	\$1,031,165	TOTAL LOCAL EXPENDITURES*
1,810 S S AVERAGE ATTENDANCE	\$478,945	TOTAL CHURCH DEBT*
\$4,120 PROPERTY VALUE (000)	\$1,132,580	TOTAL TITHES, OFFERINGS, OTHER GIFTS*
	\$132,427	EXPENDITURES ON NEW CONSTRUCTION (LOCAL)

Mississippi

1982 ASSOCIATIONAL SUMMARY REPORT
REPORT DATE 02/14/83

PART A

CHURCH	PASTOR	YEAR	TCT	TOT	MEMBERSHIP	*****ENROLLMENT*****						TOTAL*	COGP	ASSOC	TOTAL	
						ORG	L	BAP	LET	RES	TOTAL					SS
ARMOREL	Roland Chappell	1930	2	2	7	161	541	100	54	29	11	0	49015	6040	1010	6652
BETHANY	Gary Hyde	1967	3	44	17	201	277	81	77	0	27	10	35905	0	800	3260
BETHEL	John W. Henson	1980	3	3	5	27	27	36	0	4	17	0	15015	613	265	1113
BLACKWATER	Harvey Fowler	1922	1	0	0	93	300	50	30	0	0	0	5045	751	544	1348
BLYTHERVILLE FIRST	J. Edward North	1889	5	32	97	1248	1603	505	170	240	146	116	520735	103415	8273	129376
BRINKLEYS CHAPEL	Danny Brewer	1939	1	5	7	88	188	53	33	9	13	0	12405	180	180	600
BROWN'S CHAPEL		1932	1	2	11	55	380	75	48	24	13	26	15975	935	614	1654
CALVARY BLYTHEVILLE	Joe A. Thompson	1908	6	9	40	374	779	257	185	52	19	40	83645	4755	2400	10632
CALVARY OSCEOLA	Jim Guffie	1953	4	10	4	261	426	133	51	43	23	15	65555	2364	1201	5105
CENTRAL DYESS	Ron Batchelor	1937	3	7	6	201	213	122	94	58	0	25	31575	525	265	2161
CLEAR LAKE	William Gullick	1896	1	0	10	219	495	109	68	32	12	0	50625	4225	2036	5333
COLE RIDGE	Raymond Routon	1938	1	0	0	71	307	72	50	19	10	0	29165	2437	539	4582
CROSSROADS	Warren Watkins	1938	1	16	5		89	56	45	0	0	0	12345	362	362	503
DELL	Gene Dixon	1920	2	6	5	230	365	109	82	24	42	17	45275	4031	1591	6344
EAST SIDE	J. Wayne Moore	1969	4	6	5	239	289	171	84	33	27	13	38145	1846	1247	3523

Mississippi continued

EMMANUEL	Roger Haney	1935	1	13	7	186	381	85	60	22	13	8	24785	1412	706	2886
ETOWAH	Bobby Hall	1956	1	2	1	61	73	31		2	0	0	9045	314	314	867
FRIENDSHIP	Neal Stevens	1981	4	41	32	123	143	103	101	44	29	25	27535	1451	610	2373
GOSNELL		1886	4	38	79	589	1292	650	120	96	53	26	132085	10147	4514	17831
JOINER	Robin Allen	1944	3	8	7	136	305	91	55	28	31	19	26185	1707	1115	4145
KEISER FIRST	E. Roy Worley	1918	3	7	7	116	495	157	99	36	0	0	34515	2664	1167	3887
LEACHVILLE FIRST	Jimmy Anderson	1915	3	3	5	313	517	225	73	52	60	7	94255	19136	5184	27121
LEACHVILLE SECOND	Monte Shinkle	1922	3	34	10	268	358	172	0	37	0	0	38245	2267	1408	4854
LUXORA	Keith Mathis	1895	3	33	4	228	286	181	86	33	50	0	50705	3830	1860	7710
MANILA FIRST	William Piercy	1901	3	7	16	316	507	225	150	72	110	36	87915	13341	2286	20472
MARYS CHAPEL	Johnnie Long	1894	1	11	5	140	275	70	56	20	19	0	18185	1168	822	2355
MEMORIAL	Jim Russell	1971	5	3	3	90	100	77	59		10	0	12095	696	458	1525
NEW HARMONY	Jerry Flagg	1947	1	0	2	63	262	50	37	27	0	0	11015	457	658	1116
NEW LIBERTY	Alvin McGill	1933	1	8	10	499	739	298	112	76	51	10	89525	3945	2406	10117
NEW PROVIDENCE	Billy Church	1933	1	2	7	197	348	126	42	16	0	0	22485	2008	1008	3336
NODENA	Randy M. Johnson	1939	3	35	20	149	224	115	92	23	49	10	23025	1336	889	2745
NUMBER NINE	David Poe	1941	2	5	7	46	228	53	41	20	0	0	24965	705	231	2335
OSCEOLA FIRST	Bob Wilson	1850	4	14	18	610	821	527	164	179	46	55	230235	41382	5912	69121
RIDGECREST		1958	5	7	16	296	390	116	79	28	15	26	43845	1704	1065	3005
ROSA		1948	2	1	0	36	36	28					2505	0	260	285
TRINITY	Morris Brock	1951	7	10	13	682	885	248	93	43	41	37	114935	16136	7375	29864
WARDELL	Ted Brown	1940	1	5	2	94	339	69	0	0	0	0	13975	695	695	1844
WESTSIDE	Woddie Wicker	1957	4	2	3	253	377	116	82	57	39	16	35375	2833	753	4777
WHITTON		1925	1	0	5	130	150	103	0	21	0	0	21305	759	120	2320
WILSON	Ty Berry	1925	3	19	11	277	729	238	139	75	29	9	84645	11910	4337	18547
WOODLAND CORNER	Mitchell King	1942	1	10	5	84	299	57	53	0	0	0	20255	816	825	1704
YARBRO	Ron Rogers	1949	2	12	13	157	272	118	92	38	0	0	44635	6604	4495	13935

1982 ASSOCIATIONAL SUMMARY REPORT
REPORT DATE 02/14/83

PART A

1982 ASSOCIATION TOTALS

42 CHURCHES IN ASSOCIATION

2,956 T U ONGOING ENROLMENT

Mississippi continued

0	MISSIONS REPORTED SEPARATELY	1,612	MUSIC MINISTRY ONGOING ENROLLMENT
40	CHURCHES GIVING TO CCGP. PROGRAM	1,005	W M U ONGOING ENROLLMENT
472	RECEIVED BY BAPTISM	546	BROTHERHOOD ONGOING ENROLLMENT (MEN + 8CYS)
527	RECEIVED BY LETTER	\$2,357,180	TOTAL RECEIPTS*
9,687	TOTAL RESIDENT MEMBERS	\$281,982	COOPERATIVE PROGRAM
17,110	TOTAL MEMBERS	\$72,800	ASSOCIATIONAL MISSIONS
6,658	S S ONGOING ENROLLMENT	\$450,097	TOTAL MISSION EXPENDITURES

1982 ASSOCIATIONAL SUMMARY REPORT
REPORT DATE 02/14/83

PART B

CHURCH	YEAR PAS CALL	TWO SUN SER	AVG S S ATT	PROPERTY VALUE (000)	TOTAL* LCCAL EXPEND	TOTAL* CHURCH DEBT	TGT TITHE* OFFERINGS OTH GIFTS	TOTAL EXP NEW CNSTR (LCCAL)
ARMOREL	1982	YES	59	120	34,375	0	48,815	0
BETHANY	1976	YES		60	32,905	0	39,405	0
BETHEL	1980	YES	23	10	12,485	3,175	13,475	3,035
BLACKWATER	1980	YES	28	60	8,115	0	8,795	1,525
BLYTHEVILLE FIRST	1980	YES	489	2,500	351,355	58,185	470,625	0
BRINKLEYS CHAPEL	1982	YES	38	30	10,215	0	12,405	0
BROWN'S CHAPEL		YES	60	50	16,485	0	15,975	0
CALVARY BLYTHEVILLE	1970	YES	144	300	79,625	0	83,645	0
CALVARY OSCEOLA	1978	YES	82	350	63,525	116,885	65,135	0
CENTRAL DYESS	1980	YES	90	120	25,435	4,405	31,575	0
CLEAR LAKE	1981	YES	76	271	100,095	0	50,625	67,480
COLE RIDGE	1980	YES	51	55	23,845	0	29,165	0
CROSSROADS	1982	YES	34	85	12,345	0	12,345	552
DELL	1980	YES	71	134	35,315	0	45,225	0
EAST SIDE	1979	YES	78	150	28,955	8,005	38,145	0
EMMANUEL	1982	YES	50	100	21,165	0	24,785	0
ETOWAH	1982	YES	24	35	6,815	0	9,045	0
FRIENDSHIP	1980	YES	60	150	53,105	0	25,455	33,283
GOSNELL	19	YES	346	400	128,155	34,005	131,835	0
JOINER	1980	YES	65	125	22,405	0	26,185	0
KEISER FIRST	1982	YES	62	140	26,195	11,225	34,455	0

Mississippi continued

LEACHVILLE FIRST	1980	YES	114	280	62,935	8,125	94,255	0
LEACHVILLE SECOND	1977	YES	113	175	19,875	2,805	38,245	0
LUXORA	1981	YES	114	275	50,745	0	50,705	0
MANILA FIRST	1972	YES	153	464	44,765	0	87,915	1,550
MARYS CHAPEL	1980	YES	34	50	17,975	0	18,185	0
MEMORIAL	1981	YES	33	149	9,185	0	12,095	0
NEW HARMONY	1975	YES	50	42	7,925	0	11,015	0
NEW LIBERTY	1982	YES	180	350	72,865	45,305	89,085	2,800
NEW PROVIDENCE	1982	YES	57	250	14,625	0	22,485	7,385
NODENA	1980	YES	80	75	14,075	0	23,025	1,554
NUMBER NINE	1979	YES	36	75	24,255	385	24,565	0
OSCEOLA FIRST	1978	YES	237	1,000	156,885	91,095	229,835	0
RIDGECREST	1982	YES	73	200	42,455	0	43,845	0
ROSA	1962	YES	22	0	7,185	0	2,505	0
TRINITY	1978	YES	136	300	85,195	0	114,935	5,428
WARDELL	1982	YES	36	30	12,685	3,805	13,575	0
WESTSIDE	1982	YES	63	225	21,635	0	35,275	7,788
WHITTON	19	YES	49	85	16,585	0	21,305	0
WILSON	1978	YES	137	225	63,825	0	84,645	0
WOODLAND CORNER	1976	YES	41	100	23,335	3,005	20,295	0
YARBRO	1981	YES	64	125	49,135	0	41,375	0

1982 ASSOCIATIONAL SUMMARY REPORT
REPORT DATE 02/14/83

PART B

1982 ASSOCIATION TOTALS

42	CHURCHES WITH 2 SERVICES EACH SUN	\$1,911,090	TOTAL LOCAL EXPENDITURES*
3,772	S S AVERAGE ATTENDANCE	\$390,410	TOTAL CHURCH DEBT*
\$9,740	PROPERTY VALUE (000)	\$2,297,180	TOTAL TITHES, OFFERINGS, OTHER GIFTS*
		\$132,780	EXPENDITURES ON NEW CONSTRUCTION (LOCAL)

Mt. Zion

1982 ASSOCIATIONAL SUMMARY REPORT REPORT DATE 02/14/83

PART A

CHURCH	PASTOR	YEAR	TOT ORG	TOT BAP	TOT LET	MEMBERSHIP RES	TOTAL	*****ENROLLMENT*****					TGTAL* RECEIPT	CCCP PRGGRM	ASSGC MISS	TCTAL MISSICA EXPENC
								SS	TU	MUS MIN	WMU	BRC				
ALSUP	James L. Minick	1956	1	3	1	119	146	84	53	0	8	4	9815	255	100	355
BAY	Ken Brown	1888	3	10	9	303	502	165	0	15	43	0	42735	4698	1566	7253
BETHABARA	Zane Gregg	1889	1	5	5	94	130	73	50	32	19	0	15705	575	245	1752
BLACK OAK FIRST	J. W. Gibbs	1914	2	0	5	151	251	133	70	25	33	9	38895	4983	2562	9565
BONO FIRST	Leroy Franks	1951	3	2	20	214	219	47	38	3	7	0	19515	0	0	292
BOWMAN	Ron Langston	1952	1	49	13	214	329	144	90	21	0	0	53095	8967	3471	16124
BROOKLAND	Glen Nicholson	1897	3	8	7	215	318	139	101	30	19	0	36155	687	534	1716
BUFFALO	Larry Pendegraft	1947	1	2	1	74	96	42	0	0	0	0	8095	456	456	912
CARAWAY FIRST		1921	3	7	14	305	305	204	99	27	5	24	62425	4600	4600	10570
CASH	Jim Daniel	1913	2	33	13	233	396	174	110	18	21	15	35115	2270	1420	3690
CENTRAL	R. Wilbur Herring	1933	5	54	136	1536	2304	1662	434	269	124	57	672145	56319	6885	76967
CHILDRESS	Don Allred	1924	1	0	2	56	154	54	23	0	0	0	15935	591	240	1325
DIXIE	Don Turnbow	1923	1	2	0	57	97	31	24	0	0	0	9055	150	90	258
EGYPT	Rick Bowling	1909	1	2	2	80	138	27	14	0	0	0	10595	317	158	475
FISHER STREET	Don Dunavant	1927	6	30	21	467	810	293	0	81	14	11	121145	11010	2076	19156
FRIENDLY HOPE	Don Vuncannon	1932	1	17	12	336	437	260	203	15	104	40	49045	2827	2670	7322
JONESBORO FIRST	Emil Williams	1852	5	19	68	1289	1739	1204	118	221	229	51	688725	43872	11403	98923
LAKE CITY FIRST	Phillip W. Smith	1923	3	14	15	301	732	194	140	40	87	0	63485	6033	2011	15540
LUNSFORD		1914	1	2	2	158	158	59	41	6	9	0	12345	943	260	1505
MONETTE FIRST	Ernest W. Parker	1898	3	17	10	357	626	435	84	46	57	15	150825	13937	3912	19356
MOUNT PISGAH	Dave Montalbano	1900	1	2	1	119	333	68	51	3	11	0	21985	2484	495	3262
MOUNT ZION	Marion Gramling	1840	1	16	7	243	380	193	96	36	12	0	67765	5245	2596	9752
NEEDHAM	Ernest Walker	1957	1	13	5	167	242	106	77	19	43	23	31555	1931	1545	4201
NETTLETON	S. Mikael Carrier	1894	6	19	29	782	1131	517	235	95	52	47	183105	25760	5153	32567
NEW ANTIOCH	Jim Wells	1906	1	9	3	113	144	81	49	27	0	0	34245	2486	1021	4103
NEW HOPE BLACK OAK	Jim Davis	1924	1	1	4	116	314	82	62	5	0	0	21205	907	907	2428
NEW HOPE JONESBORO	Herbert Waddell	1866	1	5	13	80	192	54	0	0	0	0	11195	230	438	806
NORTH MAIN	Ron Griffin	1957	6	23	40	1110	1582	367	167	3	23	13	104855	2586	1241	5334
PHILADELPHIA	Roy Hargraves	1860	7	13	17	334	461	260	112	69	46	41	95215	8758	1856	13507
PROVIDENCE	Dale Passmore	1940	1	6	11	94	218	54	42	2	0	0	16105	662	568	1330

Mt. Zion continued

ROWES CHAPEL	Charles Locke	1943	1	1	0	110	140	44	43	3	0	0	14935	741	422	1218
STRAW FLOOR	R. W. Goodman	1951	7	21	18	280	330	150	75	6	17	0	51265	2774	1317	4568
UNIVERSITY	Al Kerst	1963	7	6	6	181	211	114	72	0	13	0	25415	2183	1364	4457
WALNUT STREET	C. A. Johnson	1913	6	16	68	551	584	474	128	99	62	45	392845	23588	4444	32902
WESTVALE	Don Martin	1968	7	15	7	133	169	56	51	12	0	0	33155	2301	918	3463
WOOD SPRING	Bert Hargett	1961	1	27	15	162	181	84	64	0	0	0	13675	792	792	1627

1982 ASSOCIATIONAL SUMMARY REPRGT
REPRGT DATE 02/14/83

PART A

1982 ASSOCIATION TGTALS

36	CHURCHES IN ASSOCIATION	3,020	T U ONGOING ENROLMENT
0	MISSIONS REPORTED SEPARATELY	1,228	MUSIC MINISTRY ONGOING ENROLMENT
35	CHURCHES GIVING TO COOP. PROGRAM	1,058	W M U ONGOING ENROLMENT
507	RECEIVED BY BAPTISM	395	BROTHERHOOD ONGOING ENROLMENT (MEN + BOYS)
600	RECEIVED BY LETTER	\$3,233,770	TOTAL RECEIPTS*
11,134	TOTAL RESIDENT MEMBERS	\$247,722	COOPERATIVE PROGRAM
16,499	TOTAL MEMBERS	\$69,676	ASSOCIATIONAL MISSIONS
8,128	S S ONGOING ENROLMENT	\$419,030	TOTAL MISSION EXPENDITURES

1982 ASSOCIATIONAL SUMMARY REPRGT
REPORT DATE 02/14/83

PART B

CHURCH	YEAR	TWO PAS SUN CALL	AVG S S ATT	PRCPERTY VALUE (000)	TOTAL* LCCAL EXPEND	TOTAL* CHURCH CEPT	TGT TITHE* OFFERINGS OTH GIFTS	TOTAL EXP NEW CNSTR (LCCAL)
ALSUP BAY	1974	YES	40	30	7,135	0	9,815	1,975
BETHABARA	1982	YES	84	173	32,285	32,295	42,415	0
BLACK CAK FIRST	1980	YES	60	70	13,855	0	15,705	0
BONO FIRST	1966	YES	70	125	23,735	0	38,895	784
BOWMAN	1975	YES	35	80	19,565	455	18,755	753
BOWMAN	1980	YES	93	115	45,135	0	50,455	2,500

Mt. Zion continued

BROOKLAND	1980	YES		200	32,665	40,735	36,155	0
BUFFALO	1980	YES	22	28	5,795	0	6,495	0
CARAWAY FIRST	19	YES	130	130	49,025	0	62,425	0
CASH	1981	YES	104	100	33,775	7,165	35,115	0
CENTRAL	1965	YES	637	2,100	644,175	498,005	662,655	0
CHILDRESS	1981	YES	28	50	15,425	0	15,935	1,370
DIXIE	1980	YES	28	30	6,915	0	9,055	788
EGYPT	1981	YES	20	60	10,325	0	10,295	0
FISHER STREET	19	YES	210	300	101,975	17,005	121,145	0
FRIENDLY HOPE	1970	YES	149	140	48,655	15,885	49,045	0
JONESBORO FIRST	1965	YES	546	2,793	662,315	69,005	662,395	283,394
LAKE CITY FIRST	1981	YES	127	293	61,615	0	63,275	0
LUNSFORD	19	YES	35	70	9,735	0	12,345	0
MONETTE FIRST	1982	YES	143	670	147,405		149,465	24,165
MOUNT PISGAH	1982	YES	51	50	13,545	0	21,585	0
MOUNT ZION	1975	YES	126	100	25,905	0	63,095	0
NEEDHAM	1982	YES	79	120	27,335	18,355	31,955	0
NETTLETON	1982	YES	275	538	203,525	0	183,105	6,500
NEW ANTIOCH	1981	YES	58	90	35,475	0	30,475	15,120
NEW HOPE BLACK OAK	1980	YES	59	60	18,175	0	21,205	288
NEW HOPE JONESBORO	1976	YES	30	125	9,305	0	11,195	0
NORTH MAIN	1982	YES	173	810	81,495	144,005	104,855	0
PHILADELPHIA	1982	YES	140	525	81,955	37,305	92,685	2,200
PROVIDENCE	1981	YES	40	55	13,965	39,005	14,635	4,658
ROWES CHAPEL	1981	YES	32	100	12,205	3,425	14,535	0
STRAW FLOOR	1980	YES	89	230	59,235	68,085	51,265	0
UNIVERSITY	1978	YES	61	128	20,205	14,265	23,715	0
WALNUT STREET	1981	YES	227	1,438	845,665	284,005	351,645	507,612
WESTVALE	1982	YES	47	130	28,945	10,505	33,155	0
WOOD SPRING	1981	YES	53	85	12,655	1,515	13,675	0

Mt. Zion continued

1982 ASSOCIATIONAL SUMMARY REPORT
REPORT DATE 02/14/83

PART B

1982 ASSOCIATION TOTALS

36	CHURCHES WITH 2 SERVICES EACH SUN	\$3,461,100	TOTAL LOCAL EXPEDITURES*
4,101	S S AVERAGE ATTENDANCE	\$1,301,020	TGTAL CHURCH DEBT*
\$12,141	PROPERTY VALUE (000)	\$3,135,450	TOTAL TITHES, OFFERINGS, CTHER GIFTS*
		\$852,111	EXPENDITURES ON NEW CCNSTRUCTION (LOCAL)

North Arkansas

1982 ASSOCIATIONAL SUMMARY REPORT
REPORT DATE 02/14/83

PART A

CHURCH	PASTOR	YEAR ORG	TCT L	TOT BAP LET	MEMBERSHIP RES TOTAL	*****ENROLLMENT*****					TCTAL* RECEIPT	COGP PROGRM	ASSOC MISS	TCTAL MISSICA EXPENC		
						SS	TU	MUS MIN	WMU	BRC						
ALPENA FIRST	Dean Smith	1901	2	8	0	149	221	95	42	23	11	9	30435	2806	843	6464
BATAVIA	John Stratton	1947	2	0	5	49	124	68	0	0	1	1	18545	897	0	4295
BEAR CREEK SPRINGS	Ken Davenport	1919	1	11	12	126	163	71	39	20	10	10	24275	2428	1811	5065
BEAVER LAKE	Elmer Griever	1981	1	1	2	33	35	32	19	0	28	9	10405	402	186	661
BELLEFONTE	Charles Taylor	1860	2	1	6	92	134	62	32	14	17	0	15365	375	375	1507
BERRYVILLE FIRST	Rich L. Kincl	1891	4	36	34	454	526	497	203	155	79	13	172385	20679	3648	25141
BLUE EYE FIRST	Curtis Fowler	1883	2	11	9	318	393	248	131	47	49	8	67035	5528	1119	8505
BOXLEY	James E. Clark	1934	1	1	8	55	85	61	41	26	20	0	24145	2435	660	3883
BURLINGTON	Leonard Herring	1911	1	6	15	96	152	76	38	15	8	0	17655	1515	724	2733
CASSVILLE	Claude Young	1949	1	2	2	22	43	37	0	0	0	0	5215	456	226	1638
DEER	V. Odell Lene	1940	1	0	2	30	59	44	0	0	1	0	7225	742	337	1685
EAGLE HEIGHTS		1949	4	15	38	690	1049	562	213	108	61	22	182135	30001	9978	45880
ELMWOOD	Arthur Anderson	1953	1	4	1	90	110	70	45	0	12	8	15085	760	507	2042
EMMANUEL	Jack E. Lawson	1960	4	4	6	132	205	52	24	21	7	5	15185	1125	752	2605
EVERTON FIRST		1952	2	2	4	71	123	51	15	10	0	0	19415	1115	1115	3130
FREEMAN HEIGHTS	Leslie Elam	1958	4	30	20	353	557	366	134	91	0	0	120565	8892	1112	13026
GAITHER	Dan Champlin	1931	1	0	2	41	66	42	18	3	0	0	5655	260	228	602
GRANDVIEW		1886	1	8	5	157	207	87	73	0	13	0	27075	2938	977	5225

North Arkansas continued

GREEN FOREST	Clyde Spurgin	1868	3	12	18	422	592	306	109	76	28	0	148285	9253	1856	14410
GRUBB SPRINGS	Ray Melton	1911	1	3	2	63	87	26	15	2	1	0	5045	592	592	1496
HARRISON FIRST	Curtis Mathis	1890	4	28	26	823	1161	642	178	255	89	18	354425	43755	11808	76138
HGPEWELL	Dean Cox	1886	1	9	5	88	109	68	35	30	0	0	11195	324	313	1036
JASPER		1904	2	0	6	55	136	94	10	0	0	0	23535	3852	680	5458
LAKELAND	Elmer F. Cox	1977	1	2	5	63	77	44	19	14	1	0	11715	620	370	1886
LEAD HILL FIRST	Marshall Boggs	1933	2	13	16	132	181	111	54	12	39	21	33335	1976	1213	5162
MARBLE FALLS FIRST	Roger Carson	1976	1	0	7	50	55	51	0	0	0	0	5865	326	326	755
MARSHALL FIRST	Sid Byler	1870	3	23	4	520	642	276	80	42	20	0	63345	6011	1803	10746
NEW HOPE	Graham Roberts	1942	1	5	2	113	163	68	20	2	16	14	17885	2771	693	4023
NORTHVALE	S. D. Hacker	1949	4	21	24	361	449	224	135	70	39	39	108385	13542	4492	23314
CMAHA FIRST	Jack H. Barnes	1883	2	11	4	66	102	52	34	21	15	14	14105	943	550	2005
OREGON FLAT	Bill G. Kendrick	1907	1	7	4	115	148	88	37	24	6	0	22655	4323	1013	7304
CSAGE	Mitchell Rains	1966	3	4	0	33	74	33	0	0	1	0	13565	1285	620	3223
PARTHENON	Paul Taylor	1917	2	2	0	37	65	53	0	0	0	0	5605	440	433	1021
PENN MEML FIRST	Delbert Kelley	1912	3	6	10	202	312	92	20	0	50	21	42605	4623	1211	11975
ROCK SPRINGS		1853	1	7	3	94	134	52	42	0	0	0	14405	1262	594	2768
RUDD	William M. Widner	1968	1	3	1	56	64	52	53	2	14	6	20605	1860	1299	3640
SAINT JOE FIRST	James D. Smithson	1951	2	6	1	52	64	0	0	0	0	0	11845	700	580	1567
SNOWBALL	Glen Griffin	1952	1	0	0	17	37	26	3	0	0	0	3735	286	95	676
SOUTHSIDE LEAD HILL	Kenneth Threet	1950	2	4	5	217	237	138	50	39	31	13	38575	696	350	1960
TRINITY	Kenneth Raines	1975	1	0	11	32	41	27	29	0	0	0	7495	365	369	1006
UNION	Dale F. Taylor	1906	1	3	11	140	195	138	45	23	25	11	35495	4195	1321	7947
VALLEY SPRINGS	Joe Gomez	1904	2	8	27	170	211	190	126	22	38	0	51245	4778	2867	10565
WESTERN GROVE MSN		1962	2	7	0	31	56	47	0	0	0	0	0	407	407	842
WOODLAND HEIGHTS	J. A. Hogan	1958	4	4	11	197	247	218	93	55	59	33	53295	12448	1992	18981

1982 ASSOCIATIONAL SUMMARY REPORT
REPORT DATE 02/14/83

PART A

1982 ASSOCIATION TOTALS

43	CHURCHES IN ASSOCIATION	2,254	T U ONGOING ENROLMENT
1	MISSIONS REPORTED SEPARATELY	1,222	MUSIC MINISTRY ONGOING ENROLMENT
44	CHURCHES GIVING TO COOP. PROGRAM	789	W M U ONGOING ENRCLMENT

North Arkansas continued

328	RECEIVED BY BAPTISM	275	BROTHERHOOD ONGOING ENROLMENT (MEN + BCYS)
374	RECEIVED BY LETTER	\$1,912,045	TOTAL RECEIPTS*
7,147	TOTAL RESIDENT MEMBERS	\$205,241	COOPERATIVE PROGRAM
9,891	TOTAL MEMBERS	\$62,445	ASSOCIATIONAL MISSIONS
5,637	S S ONGOING ENROLMENT	\$358,032	TOTAL MISSION EXPENDITURES

1982 ASSOCIATIONAL SUMMARY REPORT
REPORT DATE 02/14/83

PART B

CHURCH	YEAR PAS CALL	TWO SUN SER	AVG S S ATT	PROPERTY VALUE (000)	TOTAL* LCCAL EXPEND	TOTAL* CHURCH DEBT	TOT TITHE* OFFERINGS OTH GIFTS	TOTAL EXP NEW CCNSTR (LCCAL)
ALPENA FIRST	1972	YES	77	150	16,985	0	29,325	0
BATAVIA	1980	YES	34	100	13,425	0	18,545	1,601
BEAR CREEK SPRINGS	1981	YES	45	115	18,655	0	24,175	8,776
BEAVER LAKE	1981	YES	15	70	10,405	0	10,405	0
BELLEFONTE	1963	YES	42	25	9,165	0	15,365	0
BERRYVILLE FIRST	1980	YES	226	750	264,685	78,005	172,035	167,700
BLUE EYE FIRST	1979	YES	125	200	62,265	10,005	67,035	19,999
BOXLEY	1980	YES	42	50	13,645	0	24,145	3,165
BURLINGTON	1976	YES	49	22	17,565	0	17,655	616
CASSVILLE	1978	NO	19	8	2,915	0	5,215	0
DEER	1975	NO	18	40	4,725	0	4,885	0
EAGLE HEIGHTS	19	YES	256	1,000	127,245	21,845	182,095	0
ELMWOOD	1967	YES	45	100	14,245	5,005	15,085	0
EMMANUEL	1976	YES	33	85	17,395	0	19,185	0
EVERTON FIRST	19	YES	35	154	23,465	0	18,895	12,610
FREEMAN HEIGHTS	1979	YES	226	450	104,005	181,305	120,565	0
GAITHER	1974	YES	22	4	5,065	0	5,655	1,847
GRANDVIEW	19	YES	61	127	23,695	0	27,065	0
GREEN FOREST	1975	YES	168	335	75,035	58,795	148,285	0
GRUBB SPRINGS	1981	YES	18	35	5,425	0	8,845	0
HARRISON FIRST	1982	YES	295	1,760	273,225	403,525	339,895	6,713
HOPEWELL	1976	YES	44	35	6,485	0	10,285	0
JASPER	19	YES	38	130	18,625	0	23,265	0

North Arkansas continued

LAKELAND	1977	YES	30	106	10,115	0	11,565	0
LEAD HILL FIRST	1981	YES	85	160	32,855	0	33,335	0
MARBLE FALLS FIRST	1982	YES	34	30	10,735	0	9,265	900
MARSHALL FIRST	1976	YES	149	175	46,795	0	63,345	0
NEW HOPE	1977	YES	35	135	14,925	0	17,885	0
NORTHVALE	1982	YES	148	350	81,785	40,275	102,625	0
CMAHA FIRST	1980	YES	30	100	13,685	0	12,455	631
OREGON FLAT	1971	YES	50	140	15,945	0	22,655	0
CSAGE	1980	YES	31	20	10,085	0	13,255	207
PARTHENON	1977	YES	33	20	9,485	0	9,665	0
PENN MEML FIRST	1981	YES	44	322	32,905	0	42,605	0
ROCK SPRINGS	19	YES	40	110	15,595	10,005	14,405	7,448
RUDD	1981	YES	30	50	29,685	15,005	20,605	17,500
SAINT JOE FIRST	1979	YES	0	50	10,425	0	11,845	0
SNOWBALL	1965	YES	20	23	3,065	2,955	1,935	0
SOUTHSIDE LEAD HILL	1979	YES	80	260	34,445	5,005	38,575	0
TRINITY	1981	YES	18	60	6,785	3,425	7,495	0
UNION	1981	YES	63	100	27,185	0	35,165	0
VALLEY SPRINGS	1976	YES	97	155	73,165	8,845	51,025	43,420
WESTERN GROVE MSN	1979	NO	25	40	5,825	0	0	250
WOODLAND HEIGHTS	1974	YES	123	225	33,265	9,905	53,165	0

1982 ASSOCIATIONAL SUMMARY REPORT
REPORT DATE 02/14/83

PART B

1982 ASSOCIATION TOTALS

41	CHURCHES WITH 2 SERVICES EACH SUN	\$1,647,100	TOTAL LOCAL EXPEDITURES*
3,098	S S AVERAGE ATTENDANCE	\$853,905	TOTAL CHURCH DEBT*
\$8,376	PROPERTY VALUE (000)	\$1,880,715	TOTAL TITHES, OFFERINGS, CHTER GIFTS*
		\$293,783	EXPENDITURES ON NEW CCNSTRUCTION (LOCAL)

North Central

1982 ASSOCIATIONAL SUMMARY REPORT REPORT DATE 02/14/83

PART A

CHURCH	PASTOR	YEAR	TGT ORG	TCT 8AP	TCT LET	MEMBERSHIP		*****ENROLLMENT*****					TCTAL* RECEIPT	CGOP PRCGRM	ASSOC MISS	TCTAL MISSION EXPENC	
						RES	TCTAL	SS	TU	MUS MIN	W MU	BRC					
ANGORA	1980 RPT	1977	1				33										
BEE BRANCH	Sammie Brown	1926	2	1	3	100	135	116	38		14		18025	508	844	2702	
BOTKINBURG	Chester Roten	1959	1	0	0	44	56	26	0	4		0	6685	120	120	362	
BURNT RIDGE	Bert Hensley	1967	1	3	0	30	47	27	0	0	0	0	3465	120	240	580	
CLINTON FIRST	Frank Shell	1935	3	9	30	413	436	286	73	62	52	0	175985	8074	2866	15556	
CORINTH	A. L. Emberton	1873	1	0		24	36	27	0	0	0	0	3345	0	0	0	
FAIRFIELD BAY	A. Hilton Lane	1978	3	4	15	144	162	126	18	37	39	21	108705	8110	2317	13089	
FORMOSA	Kirk Hardy	1924	1	0	3	45	90	47	26	14	0	0	11885	2397	600	2747	
FRIENDSHIP	James M. Evans	1965	3	3	4	210	251	148	76	57	27	0	75955	3896	887	7502	
HALF MOON	Loy Moody	1907	1	2	0	34	72	40	0	0	0	0	1885	74	0	74	
IMMANUEL	S. M. Williamson	1977	2	1	1	31	39	18	0	0	0	0	11955	657	355	1072	
LESLIE FIRST	Elbert Warren	1903	3	3	9	254	350	186	105	34	31	12	70125	7712	1397	10682	
LEXINGTON	Danny Brown	1896	1	5	0	79	116	62	0	13	0	0	20415	708	708	1604	
NEW HOPEWELL	Comer Russell, Jr.	1948	1	0	0	30	66	30	8	2	1	0	4195	205	60	339	
PEE DEE	Don Mulford	1881	3	3	5	172	208	108	0	29	18	12	32665	840	780	1940	
PLANT	J. W. Koone	1935	1	2	0	0	56	34	0	0	0	0	2525	0	0	10	
PLEASANT VALLEY		1905	1	0	0	66	72	28	0	0	0	0	0	362	0	362	
RUPERT		1960	1	1		71	97	59					8155	776	388	1285	
SCOTLAND	Glen Williams	1873	2	2	5	238	302	107	0	0	0	0	22955	1103	558	2339	
SHADY GROVE	Doug Stewart	1896	1	11	1	86	116	71	0	0	0	0	11885	834	225	1639	
SHIRLEY FIRST	Harvey Maher	1886	2	2	5	121	250	116	0	6	6	0	23545	1169	1137	2627	
ZION	Warren Hill	1896	3	1	0	39	44	44	0	12	0	0	7655	0	0	0	

1982 ASSOCIATION TOTALS

22	CHURCHES IN ASSOCIATION	344	T U ONGOING ENRCLMENT
0	MISSIONS REPORTED SEPARATELY	270	MUSIC MINISTRY GAGGING ENRCLMENT
18	CHURCHES GIVING TO COCP PRCGRAM	188	W M U ONGOING ENRCLMENT

North Central continued

53	RECEIVED BY BAPTISM	45	BROTHERHOOD ONGOING ENROLLMENT (MEN + BCYS)
81	RECEIVED BY LETTER	\$622,010	TOTAL RECEIPTS*
2,231	TOTAL RESIDENT MEMBERS	\$38,071	COOPERATIVE PROGRAM
3,034	TOTAL MEMBERS	\$13,486	ASSOCIATIONAL MISSIONS
1,706	S S ONGOING ENROLLMENT	\$67,911	TOTAL MISSION EXPENDITURES

1982 ASSOCIATIONAL SUMMARY REPORT
REPORT DATE 02/14/83

PART B

CHURCH	YEAR PAS CALL	TWO SUN SER	AVG S S ATT	PROPERTY VALUE (000)	TOTAL* LCCAL EXPEND	TOTAL* CHURCH DEBT	TOT TITHE* OFFERINGS CTH GIFTS	TOTAL EXP NEW CNSTR (LCCAL)
ANGORA	19	NO		0				
BEE BRANCH	1980	YES		75	14,515		18,025	0
BOTKINBURG	19	YES	23	0	7,325		6,685	0
BURNT RIDGE	1971	NO	18	25	2,475	0	3,465	0
CLINTON FIRST	1981	YES	152	700	129,135	44,005	175,985	0
CORINTH	1980	YES	24	0	3,975	0	3,345	0
FAIRFIELD BAY	1972	YES	77	400	250,165	162,005	108,705	219,640
FORMOSA	1982	YES	31	25	9,835	355	11,805	0
FRIENDSHIP	1976	YES	113	185	95,725	22,005	75,385	48,421
HALF MCCN	1974	NO	28	7	1,305	0	1,685	0
IMMANUEL	1982	YES	14	66	7,595	17,575	11,955	0
LESLIE FIRST	1982	YES	116	350	45,875	0	49,915	0
LEXINGTON	1973	YES	59	100	14,055	2,005	0	0
NEW HOPEWELL	1971	YES	15	20	3,695	0	4,195	0
PEE DEE	1977	YES	63	150	33,655	8,005	32,665	673
PLANT	1979	YES	23	20	3,055	0	2,525	0
PLEASANT VALLEY	19	NO	22	0	815	0	0	0
RUPERT	19	YES	47	2	8,965	0	355	0
SCOTLAND	1976	YES	65	80	14,195	0	22,955	1,798
SHADY GROVE	1973	YES	33	40	9,045	0	11,855	301
SHIRLEY FIRST	1976	YES	58	75	23,485	7,805	23,545	0
ZION	1974	YES	38	0	7,655	0	7,655	701

1982 ASSOCIATION TOTALS

18 CHURCHES WITH 2 SERVICES EACH SUN	\$686,545	TOTAL LOCAL EXPEDITURES*
1,019 S S AVERAGE ATTENDANCE	\$263,760	TOTAL CHURCH DEBT*
\$2,330 PROPERTY VALUE (000)	\$572,905	TOTAL TITHES, OFFERINGS, OTHER GIFTS*
	\$271,934	EXPEDITURES ON NEW CONSTRUCTION (LOCAL)

North Pulaski

1982 ASSOCIATIONAL SUMMARY REPORT
REPORT DATE 02/14/83

PART A

CHURCH	PASTOR	YEAR	TCT	TGT	MEMBERSHIP		*****ENROLLMENT*****					TOTAL* RECEIPT	CCCP PRCGRM	ASSCC MISS	TOTAL EXPENC	
					ORG	TOTAL	SS	TU	MUS	WMU	BRC					
AMBOY	Garland Brackett	1951	0	10	15	353	569	216	104	29	37	24	181025	9775	2660	42088
BARING CROSS	Jerry S. Hogan	1903	9	53	85	1449	1836	804	265	254	180	99	459335	44745	1755	80250
BAYOU METO	William R. Brown	1958	1	17	28	473	725	382	147	20	18	12	167455	17927	2370	25417
BEREA	Warren Lieblong	1955	7	16	25	208	431	290	82	40	46	22	35565	2E	0	254
BETHANY	Alfred Cullum	1948	0	29	37	361	446	244	75	25	37	0	77065	5931	659	5913
CALVARY	Paul McClung	1949	5	12	27	922	1274	733	303	112	63	41	219105	28155	6853	47757
CEDAR HEIGHTS	James Hays	1950	0	122	64	627	811	627	281	186	95	77	209105	17738	4597	32743
CENTRAL	Ronald M. Ford	1910	0	8	73	648	883	553	210	97	80	34	359255	20260	5035	30100
CHAPEL HILL	Lee Lawson	1963	6	20	35	278	342	227	0	75	0	18	89245	6864	845	15376
CRYSTAL VALLEY	Edward Walker	1945	0	28	57	836	1061	485	145	49	16	37	142665	13001	2625	21020
FORTY SEVENTH STREET	Keith Taylor	1948	5	2	13	475	609	176	91	60	26	21	51885	7433	1000	10306
GETHSEMANE	K. Alvin Pitt	1978	9	30	44	460	471	323	28	48	29	48	142215	10740	1785	15672
GRACE		1943	9	0	0	134	168	43	10	0	7	0	12055	1113	223	1514
GRAVEL RIDGE FIRST	Carel Norman	1951	3	22	31	406	679	321	166	65	0	0	129065	11800	2340	25930
GRAVES MEMORIAL	James Thomason	1934	3	4	15	280	448	206	100	38	30	1	66635	4276	1830	5575
HIGHWAY	Larry Ballard	1949	0	20	43	668	842	572	243	138	105	26	209825	14261	3176	35580
HILL TOP	Elmer E. Dicus	1945	1	4	2	64	96	41	39	0	0	0	4905	25	25	50
INDIAN HILLS	Dick King	1967	0	45	54	538	705	207	472	118			410725	31644	3114	56226
INDIANHEAD LAKE	J. Frank Jones	1975	7	8	9	129	178	140	43	12	0	0	53865	371E	936	5175
JACKSONVILLE FIRST	Harvey J. Webb	1872	5	22	67	644	1315	557	156	202	106	33	271455	42622	3000	65648
JACKSONVILLE SECOND	Ron Raines	1870	6	18	36	745	945	339	55	116	53	10	143465	15403	4016	21944
LEVY	Otto J. Brown	1906	9	38	38	1211	1568	992	184	153	77	67	344135	3087E	4307	42175
MARSHALL ROAD	Binion G. Fleming	1961	6	22	30	440	924	380	167	83	46	35	132745	14315	1182	15557

North Pulaski continued

MAUMELLE FIRST	Steve Wilkes	1976	4	53	54	161	185	310	80	47	36	54	67515	1035	344	2252
MILITARY ROAC	Holland T. Ball	1980	6	8	22	86	90	97	29	0	22	8	24465	2330	190	3804
MORRISON CHAPEL	Raymond Jackson	1965	0	3	0	166	169	48	44	33	0	0	14305	975	375	1956
N LITTLE ROCK FIRST	J. C. Myers	1889	0	5	14	616	882	337	0	51	42	24	212285	20850	2405	31310
CAKWOOD	Lonnie Autry	1935	1	6	13	115	231	61	36	28	0	0	31045	600	300	1504
PARK HILL	S. Cary Heard	1947	9	82	182	2063	2709	2286	485	601	388	166	1498315	112445	4584	228903
PIKE AVE	Lex H. Eaker	1944	9	12	32	667	962	423	150	181	62	28	211445	17913	3583	32930
REMOUNT	Timothy W. McMinn	1954	0	23	26	254	270	152	34	22	32	28	59595	4958	596	6726
RUNYAN FIRST	Eugene Ryan	1968	0	11	25	235	329	201	116	44	57	9	46465	3437	1269	5176
SHERWOOD FIRST	John Colbert	1950	6	12	24	439	657	300	119	66	1	0	134955	10116	1881	18180
SIXTEENTH STREET	Robert Rainwater	1949	9	1	11	160	163	93	42	34	9	0	28095	2216	1108	4215
STANFILL	Roy Stillman	1942	1	23	6	135	169	125	70	0	0	0	16385	250	150	846
SYLVAN HILLS FIRST	Donald S. Moseley	1939	5	53	85	1123	1313	899	200	111	22	14	771275	18900	3225	42773
UNITY	Clay Younce NEW	1982	9	1	17	97	99	65				0	25805	280	70	350
ZION HILL	Richard Avey	1859	1	1	2	268	354	260	84	59	39	16	59495	4530	711	7874

1982 ASSCCIATCNAL SUMMARY REPCRT
REPORT DATE 02/14/83

PART A

1982 ASSOCIATICN TOTALS

38	CHURCHES IN ASSCCIATIGN	4,855	T U ONGOING ENROLMENT
0	MISSIONS REPORTED SEPARATELY	3,197	MUSIC MINISTRY ONGING ENROLMENT
38	CHURCHES GIVING TO CCCP. PROGRAM	1,761	W M U ONGING ENRCLMENT
844	RECEIVED BY BAPTISM	952	BRCTHERHOOC ONGING ENROLMENT (MEN + BCYS)
1,381	RECEIVED BY LETTER	\$7,198,880	TOTAL RECEIPTS*
18,888	TCTAL RESIDENT MEMBERS	\$553,511	CCCPERATIVE PROGRAM
25,908	TOTAL MEMBERS	\$75,932	ASSOCIATICNAL MISSICNS
14,515	S S ONGOING ENROLMENT	\$1,005,341	TOTAL MISSION EXPENDITURES

North Pulaski continued

1982 ASSOCIATIONAL SUMMARY REPORT
REPORT DATE 02/14/83

PART B

CHURCH	YEAR PAS CALL	TWO SUN SER	AVG S S ATT	PROPERTY VALUE (000)	TOTAL* LCCAL EXPENC	TOTAL* CHURCH CEBT	TOT TITHE* OFFERINGS OTH GIFTS	TOTAL EXP NEW CONSTR (LCCAL)
AMBOY	1980	YES	148	780	132,375	0	177,425	18,160
BARING CROSS	1981	YES	403	2,700	283,735	368,005	459,535	0
BAYOU METO	1970	YES	186	560	169,875	57,205	130,145	2,655
BEREA	1977	YES	82	300	30,235	12,335	38,965	0
BETHANY	1981	YES	105	330	67,435	31,105	77,065	0
CALVARY	1982	YES	258	1,120	169,515	0	218,535	29,613
CEDAR HEIGHTS	1978	YES	321	938	312,725	333,765	208,635	120,586
CENTRAL	1975	YES	288	1,200	348,455	522,255	334,805	85,225
CHAPEL HILL	1971	YES	112	350	63,295	54,405	87,545	0
CRYSTAL VALLEY	1970	YES	179	525	121,025	0	142,665	0
FORTY SEVENTH STREET	1980	YES	102	500	82,495	11,505	89,795	0
GETHSEMANE	1978	YES	170	475	143,395	81,005	142,215	87,410
GRACE	19	YES	20	100	8,585	0	12,055	0
GRAVEL RIDGE FIRST	1977	YES	190	650	102,105	39,005	129,065	0
GRAVES MEMORIAL	1979	YES	107	300	52,245	76,565	66,545	0
HIGHWAY	1971	YES	305	425	106,545	0	208,885	4,470
HILL TOP	1965	YES	35	0	4,715	0	4,905	320
INDIAN HILLS	1975	NO	150	350	288,675	0	410,725	0
INDIANHEAD LAKE	1975	YES	49	300	45,465	121,055	53,865	0
JACKSONVILLE FIRST	1981	YES	338	1,253	282,015	35,165	268,755	0
JACKSONVILLE SECOND	1978	YES	200	475	121,735	49,995	143,465	0
LEVY	1980	YES	363	1,119	451,315	93,505	337,715	115,835
MARSHALL ROAD	1976	YES	157	600	116,445	74,005	118,165	0
MAUMELLE FIRST	1980	YES	53	325	62,115	118,005	65,515	764
MILITARY ROAD	1982	YES	40	26	15,425	3,975	24,465	0
MORRISON CHAPEL	1967	YES	35	48	9,255	0	14,305	0
N LITTLE ROCK FIRST	1960	YES	158	1,250	195,215	0	179,135	0
CAKWOOD	1978	YES	56	150	24,095	15,005	28,435	0
PARK HILL	1975	YES	1150	1,754	1,316,165	619,095	1,160,965	78,465
PIKE AVE	1973	YES	181	568	192,285	27,535	187,915	0

North Pulaski continued

REMOUNT	1976	YES	83	80	156,775	120,005	54,175	115,448
RUNYAN FIRST	1982	YES	50	250	31,975	21,005	44,565	0
SHERWOOD FIRST	19	YES	135	500	133,475	225,005	132,055	0
SIXTEENTH STREET	1981	YES	42	150	21,355	51,005	28,095	0
STANFILL	1977	YES	80	30	14,045	0	16,385	0
SYLVAN HILLS FIRST	1975	YES	412	1,203	762,105	41,455	407,505	110,625
UNITY	1982	YES	60	0	13,155	0	25,805	0
ZION HILL	1982	YES	147	369	78,905	29,245	77,255	25,572

1982 ASSOCIATIONAL SUMMARY REPORT
REPORT DATE 02/14/83

PART B

1982 ASSOCIATION TOTALS

37	CHURCHES WITH 2 SERVICES EACH SUN	\$6,530,750	TOTAL LOCAL EXPEDITURES*
7,150	S S AVERAGE ATTENDANCE	\$3,232,215	TOTAL CHURCH DEBT*
\$22,093	PROPERTY VALUE (000)	\$6,309,290	TOTAL TITHES, OFFERINGS, OTHER GIFTS*
		\$802,352	EXPEDITURES ON NEW CONSTRUCTION (LOCAL)

Ouachita

1982 ASSOCIATIONAL SUMMARY REPORT
REPORT DATE 02/14/83

PART A

CHURCH	PASTOR	YEAR	MEMBERSHIP				*****ENROLLMENT*****					TOTAL* RECEIPT	CGGP PRGGRM	ASSCC MISS	TOTAL MISSICA EXPENC	
			ORG	L	BAP	LET	RES	TOTAL	SS	TU	MUS MIN					WMU
ACGRN	L. E. Newton	1932	2	1	3	47	73	33	0	2	1	6	8095	544	622	1831
BETHEL	Duane Hamby	1979	2	10	2	30	30	39	0	13	0	0	5545	296	159	561
BOARD CAMP	Vernual Ridgeway	1861	2	6	9	119	224	90	93	2	22	12	33115	2642	1362	4816
CALVARY MENA	Lenard Liles	1966	4	0	4	40	70	23					3245	50	142	346
CHERRY HILL	B. J. Edwards	1934	1	7	5	57	77	75	25	27	14	0	14035	576	200	1125
CONCORD		1885	2	2	2	138	150	75	0	0	0	0	17785	845	0	1858
COVE FIRST		1912	2	16	10	130	221	105	47	29	7	0	20785	786	555	2352

Quachita continued

DALLAS AVE	Roy V. Conatser	1949	4	15	32	527	684	479	119	48	54	29	120975	9472	600	13076
DE QUEEN FIRST-	Victor Gore	1897	4	20	37	638	1152	584	149	130	109	29	251895	28580	8070	51365
GILLHAM	David L. Johnson	1912	2	10	18	280	369	160	79	20	41	35	36575	2594	1360	4524
GRANNIS	Roy W. Neill	1892	2	1	6	113	222	73	35	7	6	0	14185	1240	620	2671
HATFIELD	Joe Campbell	1901	2	5	20	194	299	142	98	37	14	0	54275	6671	0	10380
HATTON	Gary Jewell	1942	2	5	9	73	140	75	67	17	0	0	22195	1148	1000	2304
LCWER BIG FORK				1												
MENA FIRST	Dillard S. Miller	1897	4	13	30	591	1119	472	92	101	83	6	225235	34985	10331	65566
NEW HOPE	Bobby Faulkner	1880	1	0	1	40	65	34	0	0	0	0	5885	545	96	675
SALEM	Randy Gaither	1884	2	16	14	71	102	63	54	20	18	6	16075	582	582	1615
TWO MILE	Arnold Staggs	1914	1	4	16	60	78	35	0	0	0	0	7215	480	406	1436
VANDERVOORT FIRST	Doug Maggard	1896	2	4	11	123	144	67	48	3	11	0	22975	2231	1642	4738
WICKES FIRST	A. C. Lyles	1910	2	2	5	82	126	74	0	2	0	0	17415	1934	787	4304
YOCANA	A. J. Cole	1870	1	3	2	60	96	43	0	4	0	0	10535	1018	611	2186

1982 ASSOCIATION TOTALS

21	CHURCHES IN ASSOCIATION	906	T U ONGOING ENRGLMENT
0	MISSIONS REPORTED SEPARATELY	462	MUSIC MINISTRY ONGOING ENROLMENT
20	CHURCHES GIVING TO CCCP. PROGRAM	380	W M U ONGOING ENRGLMENT
140	RECEIVED BY BAPTISM	123	BROTHERHOOD ONGOING ENROLMENT (MEN + BCYS)
236	RECEIVED BY LETTER	\$908,040	TOTAL RECEIPTS*
3,413	TOTAL RESIDENT MEMBERS	\$56,627	COOPERATIVE PROGRAM
5,481	TOTAL MEMBERS	\$29,145	ASSOCIATIONAL MISSIONS
2,741	S S ONGOING ENRGLMENT	\$179,155	TOTAL MISSION EXPENDITURES

1982 ASSOCIATIONAL SUMMARY REPORT
REPORT DATE 02/14/83

PART B

CHURCH	YEAR	TWO PAS CALL	SUN SER	AVG S S ATT	PROPERTY VALUE {000}	TOTAL* LCCAL EXPENC	TOTAL* CHURCH DEBT	TCT TITHE* OFFERINGS OTH GIFTS	TOTAL EXP NEW CCASTR {LCCAL}
ACORN	1980	YES		22	42	8,445	0	8,095	0
BETHEL	1979	YES		19	12	3,825	0	5,545	0

Ouachita continued

BOARD CAMP	1970	YES	62	75	24,085	0	33,015	0
CALVARY MENA	1978	YES	5	60	2,825	0	3,245	0
CHERRY HILL	1981	YES	35	125	16,765	0	14,035	6,580
CONCORD	19	YES	39	90	10,035	405	17,785	1,520
COVE FIRST	19	YES	67	105	16,835	12,815	20,785	0
DALLAS AVE	1982	YES	225	750	104,345	73,015	120,915	0
DE QUEEN FIRST	1981	YES	317	764	178,765	0	250,895	36,589
GILLHAM	1982	YES	107	130	31,855	9,225	36,575	919
GRANNIS	1981	YES	45	155	11,095	0	14,185	0
HATFIELD	1979	YES	83	200	58,105	0	54,275	1,158
HATTON	1981	YES	57	65	47,205	20,005	20,565	35,000
LOWER BIG FORK MENA FIRST	19			0				
	1956	YES	203	1,100	130,395	0	197,655	0
NEW HOPE	1979	YES	20	5	4,835	0		0
SALEM	1981	YES	47	55	15,265	0	16,045	0
TWO MILE	1981	YES	24	42	5,765	0	7,215	0
VANDERVOORT FIRST	1981	YES	47	75	18,735	0	22,575	0
WICKES FIRST	1979	YES	33	75	12,305	1,005	17,415	0
YOCANA	1980	YES	15	60	7,175	0	10,535	0

1982 ASSOCIATION TOTALS

20	CHURCHES WITH 2 SERVICES EACH SUN	\$708,660	TOTAL LOCAL EXPENDITURES*
1,472	S S AVERAGE ATTENDANCE	\$116,470	TOTAL CHURCH DEBT*
\$3,985	PROPERTY VALUE (000)	\$872,155	TOTAL TITHES, OFFERINGS, OTHER GIFTS*
		\$81,766	EXPENDITURES ON NEW CONSTRUCTION (LOCAL)

Pulaski

1982 ASSOCIATIONAL SUMMARY REPORT
REPORT DATE 02/14/83

PART A

CHURCH	PASTOR	YEAR	TCT ORG	TCT L BAP	TCT LET	MEMBERSHIP RES	TOTAL	*****ENROLLMENT*****					TOTAL* RECEIPT	CCCP PRCGRM	ASSGC MISS	TOTAL MISSION EXPENC
								SS	TU	MIN	WPU	BRC				
ALEXANDER	Aaron Thompson	1981	2	30	26	346	476	242	142	61	29	0	81865	7222	2889	11414

Pulaski continued

ARCHVIEW	Clyde Vire	1957	0	20	17	465	611	477	54	51	46	7	218445	12109	3627	20405
BARNETT MEMORIAL	Carter Dey	1959	0	55	23	439	463	180	170	38	25	0	69155	3164	1266	5322
BINGHAM ROAD	Bill Elliott	1975	0	12	58	300	304	234	137	60	15	0	81185	2172	931	2766
BROOKWOOD FIRST	John S. Ashcraft	1945	0	19	30	236	241	157	60	37	0	15	53175	3523	680	5333
BRYANT FIRST S	Bill H. Lewis	1965	4	59	69	727	806	578	210	171	50	51	294865	26311	2400	30959
CALVARY	Clyde Glazener	1937	8	31	74	1213	1792	1067	208	221	104	25	657415	70594	2400	93471
CHICOT RCAD		1973	7	12	19	186	260	177	0	54	0	0	66475	1742	844	4572
CROSSROAD	Jesse Foster	1971	0	4	0	158	255	114	82	23	16	7	48325	2813	547	7388
CRYSTAL HILL	Sidney G. Carswell	1933	0	7	33	350	441	290	127	62	54	26	83315	6920	2076	11826
DOUGLASSVILLE	Glen H. Smith	1942	8	8	2	34	34	38	26	13	7	0	18985	566	303	985
EAST END	R. D. Harrington	1936	1	20	35	462	590	283	124	77	29	31	85805	8551	855	12141
FOREST HIGHLANDS	Johnny Jackson	1958	9	18	48	540	679	526	175	76	68	39	219105	29289	6867	90006
FGREST TOWER	Cecil Webb	1966	1	3	7	85	92	89	46	1	12	5	14085	1099	264	1637
GARDEN HOMES	Larry Wood	1954	9	2	0	55	55	23	12	0	9	0	9625	691	345	1441
GEYER SPRINGS	Paul R. Sanders	1940	0	128	179	1975	2470	2612	633	505	238	208	1308335	116548	4000	154757
GREEN MEMORIAL	Charles Atkinson	1950	0	11	15	402	494	179	97	40	22	11	70565	7278	1824	11245
HEBRON	Nick Farley	1925	5	16	12	312	422	120	66	48	33	14	158175	6827	2119	14587
HOLLY SPRINGS	John Lee	1926	0	5	9	185	285	117	90	37	13	0	25755	2949	737	6196
IMMANUEL	W. O. Vaught	1892	9	122	212	2978	4101	2764	835	398	450	71	1524635	264788	7800	392930
INDIAN SPRINGS	Ray Branscum	1975	3	26	28	236	252	230	172	71	44	12	98295	5438	1538	11293
IRONTON		1893	0	5	17	431	538	286	181	66	33	19	116455	5770	2792	11221
LAKESHORE DRIVE	Jerry Wilcox	1970	9	6	13	239	286	186	151	53	27	7	134495	7245	256	11617
LIFE LINE	Gerald Taylor	1914	9	65	92	1405	1815	1111	219	176	67	68	545545	42454	5661	56819
LITTLE RCCK FIRST	John B. Wright	1858	0	59	185	2270	3643	2475	300	471	256	30	2026335	57217	5110	473474
LITTLE ROCK SECCND	Larry Maddox	1884	8	17	52	1180	2333	813	17	182	116	21	1224645	37633	1500	863275
MARKHAM STREET	Edwin L. Hinkson	1951	0	27	49	1008	1168	516	0	66	81	24	323245	15817	3272	26323
MARTINDALE	Bob Crabb	1940	0	10	16	258	330	228	136	70	24	25	102595	16465	3659	25742
NALLS MEMORIAL	John Lindsey	1933	0	17	2	265	526	127	18	26	12	11	55475	5116	1415	9558
NATURAL STEPS	Bobby Walker	1913	1	4	11	220	343	163	87	35	27	0	52245	5085	1848	12929
NEW HAVEN	John Ferguson	1978	7	0	8	27	116	35	33	19	0	0	18985	0	0	0
NICHOLS RCAD		1980	0	2	2	26	26	36	0	0	0	0	11225	57	30	87
NORTH POINT	Chester Maynard	1936	1	0	0	51	61	36	0	0	0	0	6205	620	0	1032
CLIVET	C. Lamar Lifer	1946	0	21	42	829	1424	680	148	238	64	17	428795	29971	2420	43134
PARKWAY PLACE	James M. Wilson	1908	9	12	0	619	1373	481	36	53	23	7	195345	12749	2704	19503
PINE GROVE	Verne Wickliffe	1869	3	6	6	348	520	117	64	21	16	10	48165	2645	441	5375
PLAINVIEW	Harold Chandler	1916	0	5	9	115	424	61	35	17	11	0	28435	2735	547	3528
PLEASANT GROVE	Charlie Trammell	1852	0	3	3	182	247	53	0	0	10	6	22755	436	100	3366

Pulaski continued

PULASKI HEIGHTS	Jerry S. Warmath	1913	9	11	37	916	1399	829	166	205	112	17	€C1515	78642	3834	110120
REYNOLDS MEMORIAL	Homer Haltom	1914	0	2	6	319	569	78	39	18	0	0	57275	1293	1293	3048
ROLAND	Leroy Patterson	1919	3	2	1	109	221	65	0	0	0	0	23615	2342	0	3638
ROSEDALE	J. R. DeBusk	1947	9	16	16	359	614	321	171	82	18	21	109145	10094	1369	15050
SHADY GROVE	William Passmore	1941	0	5	5	107	221	69	29	0	0	0	25275	1421	445	3336
SHANNON HILLS FIRST	Floyd Emmerling	1967	3	5	11	140	192	123	34	32	10	0	31445	2188	638	3665
SHERIDAN FIRST	Samuel Adkins	1858	4	6	33	559	724	329	164	64	84	13	138415	17772	3872	28081

**1982 ASSOCIATIONAL SUMMARY REPORT
REPORT DATE 02/14/83**

PART A

CHURCH	PASTOR	YEAR	TOT ORG	TOT BAP	TOT LET	MEMBERSHIP RES	TOTAL	*****ENRCLLMENT*****					TOTAL* RECEIPT	CGCP PRCGRP	ASSGC MISS	TOTAL MISSION EXPENC
								SS	TU	MUS MIN	WMU	BRC				
SOUTH HIGHLAND	Fred H. Findley, Jr.	1916	0	10	12	292	700	187	74	24	9	0	116435	12266	855	18138
SUNSET LANE	Edward Edmondson	1941	0	70	113	930	1130	414	184	125	66	22	191525	15636	2651	24162
TRINITY	Hoda Ward	1979	7	15	8	192	220	92	68	0	0	0	45385	3881	1049	5515
TYLER STREET	Harold Hightower	1948	9	6	2	197	371	175	0	22	15	0	79905	5036	1888	5926
VIMY RIDGE IMPANUEL	W. W. Dishongh	1917	1	8	11	246	311	191	102	28	22	14	43505	3128	1548	6247
WAKEFIELD FIRST		1967	0	8	5	334	346	87	0	0	21	0	34055	0	0	309
WEST SIDE	Bill Ward	1947	9	0	2	141	239	70	57	15	8	0	30235	2263	849	5181
WOODLAWN	Ledell Bailey	1926	9	19	4	314	439	240	110	68	13	4	107385	10281	2843	17806
WOODSON	John Hurd	1938	2	8	6	121	221	71	62	18	9	0	21185	1266	844	3030

1982 ASSOCIATION TOTALS

54	CHURCHES IN ASSOCIATION	6,151	T U ONGOING ENROLMENT
0	MISSIONS REPORTED SEPARATELY	4,278	MUSIC MINISTRY ONGOING ENROLMENT
52	CHURCHES GIVING TO COOP. PROGRAM	2,418	W M U ONGOING ENRCLMENT
1,058	RECEIVED BY BAPTISM	858	BROTHERHOOD ONGOING ENRCLMENT (MEN + BOYS)
1,675	RECEIVED BY LETTER	\$12,589,230	TOTAL RECEIPTS*
26,517	TOTAL RESIDENT MEMBERS	\$1,030,918	COOPERATIVE PROGRAM
38,213	TOTAL MEMBERS	\$100,689	ASSOCIATIONAL MISSIONS
21,242	S S ONGOING ENRCLMENT	\$2,716,666	TOTAL MISSION EXPENDITURES

Pulaski continued

1982 ASSOCIATIONAL SUMMARY REPORT
REPORT DATE 02/14/83

CHURCH	YEAR PAS CALL	TWO SUN SER	PART B					
			AVG S S ATT	PROPERTY VALUE (000)	TOTAL* LCCAL EXPENC	TOTAL* CHURCH DEBT	TCT TITHE* GFFERINGS OTH GIFTS	TOTAL EXP NEW CCASTR (LCCAL)
ALEXANDER	1972	YES	134	325	68,485	57,375	81,815	6,834
ARCHVIEW	1972	YES	218	450	195,155	0	156,345	0
BARNETT MEMORIAL	1981	YES	119	358	60,525	44,915	68,525	442
BINGHAM ROAD	1975	YES	160	729	67,015	180,005	81,185	0
BROOKWOOD FIRST	1981	YES	60	250	39,805	13,075	53,175	0
BRYANT FIRST S CALVARY	1978	YES	310	1,060	289,465	600,005	294,865	0
CHICAGO ROAD	1980	YES	487	2,500	958,155	577,005	657,415	705,027
CROSSROAD	19	YES	72	300	66,475	70,005	66,475	0
CRYSTAL HILL	1981	YES	78	300	38,625	0	48,325	0
DOUGLASSVILLE	1981	YES	126	575	72,655	62,005	74,845	0
DOUGLASSVILLE	1982	YES	22	100	4,495	0	18,585	0
EAST END	1979	YES	141	475	46,185	0	89,805	1,210
FOREST HIGHLANDS	1966	YES	151	1,000	128,005	20,005	219,105	0
FOREST TOWER	1964	YES	32	50	9,975	0	14,085	0
GARDEN HOMES	1977	YES	18	80	9,625	0	9,625	0
GEYER SPRINGS	1967	YES	523	3,381	1,043,095	403,675	1,107,835	0
GREEN MEMORIAL	1969	YES	76	250	63,435	118,005	70,265	0
HEBRON	1982	YES	88	800	153,665	1,675	88,735	0
HOLLY SPRINGS	1979	YES	72	200	23,115	0	25,755	0
IMMANUEL	1945	YES	1312	11,000	1,079,235	1,022,125	1,910,455	0
INDIAN SPRINGS	1978	YES	138	500	86,995	355,005	98,295	4,987
IRONTON	19	YES	133	280	59,995	13,195	111,045	0
LAKESHORE DRIVE	1971	YES	111	475	127,905	15,005	133,375	0
LIFE LINE	1978	YES	479	1,225	395,975	340,005	419,465	0
LITTLE ROCK FIRST	1972	YES	1126	7,000	1,302,725	2,299,565	1,775,705	20,506
LITTLE ROCK SECOND	1978	YES	335	16,000	394,235	3,100,005	423,095	0
MARKHAM STREET	1982	YES	236	1,500	177,545	72,485	193,825	0
MARTINDALE	1980	YES	125	325	57,085	23,475	98,275	0
NALLS MEMORIAL	1979	YES	75	300	31,565	0	55,155	0
NATURAL STEPS	1970	YES	104	300	36,085	0	52,245	0

Pulaski continued

NEW HAVEN	1982	YES	35	160	18,985	18,005	18,985	0
NICHOLS ROAD	19	YES	15	0	10,425	0	11,225	0
NORTH POINT	1975	YES	20	35	4,335	0	6,205	0
OLIVET	1977	YES	286	1,454	287,035	442,105	379,445	27,206
PARKWAY PLACE	1972	YES	157	1,000	175,755	300,005	192,655	0
PINE GROVE	1982	YES	61	300	33,935	0	48,085	0
PLAINVIEW	1982	YES	32	315	22,155	0	27,715	0
PLEASANT GROVE	1974	YES	26	75	22,755	0	22,755	4,453
PULASKI HEIGHTS	1972	YES	347	3,075	488,965	93,005	521,605	0
REYNOLDS MEMORIAL	1975	NO	40	263	45,675	16,785	27,605	0
ROLAND	1978	YES	42	75	20,075	0	23,105	0
ROSDALE	1975	YES	160	400	85,145	965	107,545	0
SHADY GROVE	1982	YES	40	172	15,395	10,935	22,875	0
SHANNON HILLS FIRST	1980	YES	57	162	26,545	0	31,445	3,438
SHERIDAN FIRST	1980	YES	154	400	91,715	6,005	138,415	0
SOUTH HIGHLAND	1982	YES	102	550	92,325	158,085	113,515	0
SUNSET LANE	1966	YES	220	775	157,315	0	172,755	6,313
TRINITY	1975	YES	45	167	37,635	52,055	45,285	648
TYLER STREET	1960	YES	60	500	79,625	0	77,225	0
VIMY RIDGE IMMANUEL	1978	YES	70	225	38,465	18,895	43,245	0
WAKEFIELD FIRST	19	YES	50	200	32,835	60,005	31,555	0
WEST SIDE	1980	YES	51	150	14,475	629,335	30,235	160
WOODLAWN	1981	YES	116	450	88,605	29,975	107,385	0
WOODSON	1975	YES	35	100	11,985	0	21,185	0

1982 ASSOCIATION TOTALS

53	CHURCHES WITH 2 SERVICES EACH SUN	\$8,993,460	TOTAL LOCAL EXPENDITURES*
9,822	S S AVERAGE ATTENDANCE	\$11,224,775	TOTAL CHURCH DEBT*
\$63,091	PROPERTY VALUE (000)	\$10,724,720	TOTAL TITHES, OFFERINGS, OTHER GIFTS*
		\$785,225	EXPENDITURES ON NEW CONSTRUCTION (LOCAL)

Red River

1982 ASSOCIATIONAL SUMMARY REPORT
 REPORT DATE 02/14/83

PART A

CHURCH	PASTOR	YEAR ORG	TCT L	TCT EAP	TCT LET	MEMBERSHIP		*****ENRGLLMENT*****					TCTAL* RECEIPT	COOP PRGGRM	ASSOC MISS	TOTAL MISSICN EXPENC
						RES	TOTAL	SS	TU	MUS MIN	WMU	BRC				
ANCHOR	John Savage	1851	1	2	0	29	86	29	2	0	0	0	11975	1118	540	1996
ANTOINE	Bob W. Johnson	1939	2	0	3	55	97	50	22	0	0	0	12635	888	753	3408
ARKADELPHIA FIRST	Lyndell P. Worthen, Jr.	1951	5	7	126	951	1527	690	182	245	217	33	365845	41078	2466	59751
ARKADELPHIA SECOND	Carl W. Kluck	1905	6	7	86	570	1066	432	179	50	74	18	173555	15721	4651	27776
BEECH STREET	Gregory T. Stanley	1915	3	10	13	340	613	327	92	91	112	59	130095	19314	3935	39400
BEIRNE	Wayne Pipkin	1907	2	4	2	107	168	26	0	0	0	0	14515	1332	133	2253
BETHEL	William Christian	1946	1	3	2	39	43	30	0	0	0	0	13765	876	637	2219
BETHLEHEM	Junior Thrasher	1851	1	9	1	83	109	68	0	0	0	0	11745	275	0	545
BOUGHTON	L. H. Dillard	1893	1	9	3	64	138	33	0	0	0	0	8275	458	327	812
CADDO VALLEY	Raymond Mitchell	1900	2	1	5	75	111	46	23	4			17095	1166	673	2005
CEDAR GROVE	Don Phillips	1957	1	0	7	77	126	63	40	2	11	11	18175	1698	774	2621
CENTER POINT	Eugene Hughes	1953	1	9	3	78	100	73	42	0	0	0	14555	291	360	1127
CURTIS FIRST		1927	3	2	7	152	248	81	28	2	15	0	27405	3115	1198	6357
DE GRAY	Randall O'Brien	1853	1	2	55	175	229	102	0	0	8	0	22365	0	0	600
EAST WHELEN	Dennis Jones	1953	1	3	4	65	73	29	29	15	0	0	18405	0	0	0
EMMET FIRST	Sammy South	1873	2	1	2	96	163	59					16595	917	917	2100
HARMONY HILL	Randy Turner	1848	1		0	36	60	31	12	0	0	0	7595	480	307	1630
HOLLYWOOD		1889	1	6	1	47	78	32	0	0	0	0	5195	107	50	367
LAKEVIEW	Ira Jamison	1904	1	0	8	66	68	30	0	0	0	0	7715	93	15	248
MALVERN FIRST	Zane L. Chesser	1878	5	20	25	614	809	544	154	83	107	0	206445	16572	500	31770
MARLBROOK	Clyde Gray	1956	1	1	16	136	230	53	0	0	0	0	25195	904	126	1764
MT BETHEL	Richard Brown	1836	1	3	7	61	99	30	22	3	0	0	8465	144	51	954
MT OLIVE	John E. Small	1887	1	7	3	90	120	94	0	0	0	0	17105	1216	154	1372
MT ZION		1894	1	2	3	95	127	54	36	3		0	20205	1180	519	2084
CKOLONA	N. C. Bryan	1868	2	0	0	21	40	19					5275	120	0	142

Red River continued

ANTOINE	1982	YES	23	50	9,605	0	12,425	0
ARKADELPHIA FIRST	1981	YES	400	3,083	128,485	251,015	363,515	0
ARKADELPHIA SECOND	1960	YES	205	550	110,295	0	163,255	0
BEECH STREET	1981	YES	154	185	134,275	0	130,055	0
BEIRNE	1982	YES	20	89	14,115	0	14,515	0
BETHEL	1978	YES	20	70	9,875	0	13,765	0
BETHLEHEM	1981	YES	35	20	5,745	0	11,745	0
BOUGHTON	1981	YES	26	12	7,705	0	8,275	0
CADDU VALLEY	1978	YES	28	50	16,965	0	17,695	0
CEDAR GROVE	1982	YES	45	20	16,225	4,475	18,175	0
CENTER POINT	1975	YES	39	50	13,435	5,305	14,555	0
CURTIS FIRST	19	YES	45	165	19,255	0	27,405	8,574
DE GRAY	1980	YES	55	60	15,725	0	22,365	293
EAST WHELEN	1981	YES	20	30	17,585	1,935	18,405	5,800
EMMET FIRST	1981	YES	32	40	9,295	0	16,555	0
HARMONY HILL	1978	YES	23	10	5,275	0	7,595	0
HOLLYWOOD	1982	YES	21	0	3,995	0	5,195	838
LAKEVIEW	1982	YES	18	80	8,265	0	7,715	4,401
MALVERN FIRST	1972	YES	200	1,000	208,815	25,005	182,025	0
MARLBROCK	1982	YES	30	150	25,645	0	25,145	8,601
MT BETHEL	1981	YES	30	40	7,215	0	8,465	759
MT OLIVE	1968	YES	60	150	12,535	0	17,105	0
MT ZION	19	YES	34	73	15,865	3,565	20,205	0
CKOLCNA	1978	NO	12	3	3,805	0	5,275	0
PARKHILL	19	YES	112	265	73,985	24,405	82,785	12,260
PRESCOTT FIRST	1980	YES	172	663	65,075	26,305	113,785	0
READER FIRST	1974	NO	4	15	0	0	10,605	0
RICHWOOD	1978	YES	102	146	59,905	0	68,825	750
SHADY GROVE	1981	YES	21	25	10,315	0	10,855	0
SHILOH	1981	YES	27	0	9,245	0	3,065	0
SOUTH FORK	1980	YES	70	75	10,915	0	16,115	0
SOUTH SIDE	19	YES	25	250	0	13,005	10,105	0
SYCAMORE GROVE	1975	YES	55	0	12,125	0	15,765	1,294
THIRD STREET	1981	YES	83	200	36,165	8,585	39,045	0
UNITY	1981	YES	27	150	16,755	2,035	17,685	0
WHELEN SPRINGS	19	YES	6	45	5,175	0	4,575	46

Red River continued

1982 ASSOCIATIONAL SUMMARY REPORT
REPORT DATE 02/14/83

PART B

1982 ASSOCIATION TOTALS

35	CHURCHES WITH 2 SERVICES EACH SUN	\$1,125,165	TOTAL LOCAL EXPENDITURES*
2,300	S S AVERAGE ATTENDANCE	\$365,635	TOTAL CHURCH DEBT*
\$7,779	PROPERTY VALUE (000)	\$1,535,895	TOTAL TITHES, OFFERINGS, OTHER GIFTS*
		\$38,616	EXPENDITURES ON NEW CONSTRUCTION (LOCAL)

Rocky Bayou

1982 ASSOCIATIONAL SUMMARY REPORT
REPORT DATE 02/14/83

PART A

CHURCH	PASTOR	YEAR	TOT ORG	TCT L	TCT BAP	TCT LET	MEMBERSHIP RES	MEMBERSHIP TOTAL	*****ENROLLMENT*****				TOTAL* RECEIPT	CCCP PRCGRM	ASSCC MISS	TOTAL MISSION EXPENC
									SS	TU	MIN	WU				
ASH FLAT FIRST		1976	2	3	3	125	125	83	41	0	8	0	17035	266	451	1166
BELVIEW	Bob Richardson	1851	3	13	2	261	362	132	94	0	0	15	39345	740	2207	4332
EGSWELL	Alfred Young	1850	1	0	0	16	25	15	0	0	0	0	605	10	61	92
CALICG RCCK	Charles N. Lewis	1903	3	3	6	190	261	175	45	0	0	0	32555	1865	1806	5024
CHEROKEE VILLAGE FIR	David Coleman	1973	4	10	28	256	275	200	85	46	64	36	92545	3708	2458	9599
DCLPH	Carl Meuir	1959	1	3	0	117	150	65	0	0	0	0	11505	568	682	1950
EVENING SHADE FIRST	James Davis	1946	2	11	12	145	231	94	59	37	9	0	19035	1130	809	2305
FAITH	Donald Johnson	1973	2	7	4	105	105	126	0	33	0	0	49065	0	641	3651
FINLEY CREEK	Keith Finley	1868	1	1	0	40	51	20	0	0	0	0	4825	60	72	222
FRANKLIN	H. M. Robertson	1895	2	0	1	49	92	23	17	9	7	0	9255	457	367	1230
GUION FIRST	Lynn Westmoreland	1935	2	0	0	10	13	5	0	0	0	0	2955	0	120	270
HARDY FIRST	Bernard Beasley	1898	3	20	17	276	417	231	154	71	59	39	77875	5640	1752	10422
HCRSESHOE BENC	Nicholas Hartness	1978	3	8	10	178	308	170	54	50	15	0	63705	3832	1055	5483
MELBOURNE FIRST	Carter Tucker	1851	3	9	14	388	446	202	66	49	26	0	77205	1800	2575	5505
MIDWAY	Ralph Allmon	1979	3	7	27	118	122	103	68	77	25	1	28355	1535	1535	3546
MT LEBANCN	William Sharp	1854	1	1	1	37	39	26	0	0	0	0	4485	0	120	272
MT PLEASANT S		1981	2	2	2	23	25	28	0	10	0	0	12325	416	390	936

Rocky Bayou continued

MYRON	Johnny Williams	1960	1	2	13	67	80	62	0	0	0	0	15805	465	620	1960
CXFORD	Lowell Jamieson	1937	2	7	4	111	187	92	0	0	0	0	8715	180	719	1611
SADDLE	O. C. Wright	1951	1	11	2	63	125	62	43	12	1	0	12725	660	600	1815
SAGE	Timothy Porter	1923	2	4	5	70	97	67	61	22	10		29325	2251	1350	4248
SALEM FIRST	James Whitlock	1887	3	20	7	345	461	243	0	60	22	0	57345			3493
SIDNEY	Alvin Wiles	1905	2	5	5	146	229	142	56	21	0	0	27335	3071	1426	5787
SYLAMORE FIRST	William H. Cook	1978	1	1	0	33	36	36	0	1	0	0	7595	135	275	520
WISEMAN	Robert Stewart	1949	1	1	0	37	57	28	0	0	0	0	8635	562	562	1328
ZION HILL	J. R. Wiles	1877	2	2	2	60	90	51	31				15815	651	691	1785

1982 ASSOCIATION TOTALS

26	CHURCHES IN ASSOCIATION	874	T O ONGOING ENRCLMNT
0	MISSIONS REPORTED SEPARATELY	498	MUSIC MINISTRY ONGOING ENRCLMNT
22	CHURCHES GIVING TO CCEP. PROGRAM	246	W M U ONGOING ENRCLMNT
151	RECEIVED BY BAPTISM	91	BROTHERHOOD ONGOING ENRCLMNT (MEN + BCYS)
165	RECEIVED BY LETTER	\$726,170	TOTAL RECEIPTS*
3,270	TOTAL RESIDENT MEMBERS	\$30,187	COOPERATIVE PROGRAM
4,413	TOTAL MEMBERS	\$23,784	ASSOCIATIONAL MISSIONS
2,481	S'S ONGOING ENRCLMNT	\$79,633	TOTAL MISSION EXPENDITURES

1982 ASSOCIATIONAL SUMMARY REPORT
REPORT DATE 02/14/83

PART 8

CHURCH	YEAR	TWO PAS CALL	SUN SER	AVG S S ATT	PROPERTY VALUE (000)	TOTAL* LCCAL EXPEND	TOTAL* CHURCH DEBT	TOT TITHE* OFFERINGS OTH GIFTS	TOTAL EXP NEW CONTR (LCCAL)
ASH FLAT FIRST	19	YES		56	150	15,825	5,005	17,035	0
BELVIEW	1981	YES		97	110	25,205	4,575	39,345	0
BOSWELL	1982	NO		13	20	525	0	605	0
CALICO ROCK	1980	YES		87	140	28,385	6,015	32,555	0
CHEFOKEE VILLAGE FIR	1980	YES		125	300	111,275	1,805	92,105	35,569
DOLPH	1981	YES		41	40	9,725	1,555	11,505	0
EVENING SHADE FIRST	1980	YES		48	70	18,415	0	18,355	6,000

Rocky Bayou continued

FAITH	1973	YES	75	200	45,755	40,005	41,005	2,662
FINLEY CREEK	1980	NO	20	4	4,675	0	4,625	0
FRANKLIN	1981	YES	20	100	8,415	0	9,255	0
GUION FIRST	1978	NO	5	20	2,455	0	2,555	95
HARDY FIRST	1975	YES	128	225	61,875	88,495	77,095	0
HORSESHOE BEND	1981	YES	120	325	57,965	78,505	63,215	0
MELBCURNE FIRST	1982	YES	152	450	70,125	175,005	77,205	0
MIDWAY	1982	YES	52	120	20,285	13,915	28,355	0
MT LEBANON	1981	NO	18	0	3,845	0	4,485	0
MT PLEASANT S	19	YES	25	25	7,665	505	12,325	0
MYRON	1982	YES	55	60	5,265	0	15,545	0
CXFORD	1982	YES	45	25	7,825	0	8,715	335
SADDLE	1977	YES	37	50	9,595	0	12,725	0
SAGE	1982	YES	51	65	23,115	0	25,325	0
SALEM FIRST	1974	YES	130	160	50,495	46,005	57,345	0
SIDNEY	1973	YES	112	60	14,295	0	27,335	2,058
SYLAMORE FIRST	1979	NO	26	0	5,515	0	7,595	0
WISEMAN	1982	YES	18	18	6,895	0	8,835	0
ZION HILL	1980	YES	39	40	14,025			

1982 ASSOCIATION TOTALS

21 CHURCHES WITH 2 SERVICES EACH SUN	\$629,440	TOTAL LOCAL EXPENDITURES*
1,595 S S AVERAGE ATTENDANCE	\$461,390	TOTAL CHURCH DEBT*
\$2,777 PROPERTY VALUE (000)	\$699,645	TOTAL TITHES, OFFERINGS, OTHER GIFTS*
	\$46,923	EXPENDITURES ON NEW CONSTRUCTION (LOCAL)

Southwest Arkansas

1982 ASSOCIATIONAL SUMMARY REPORT
REPORT DATE 02/14/83

PART A

CHURCH	PASTOR	YEAR	TCT	TOT	MEMBERSHIP	*****ENROLLMENT*****				TGTAL*	COCP	ASSUC	MISSICN			
						ORG	L	BAP	LET					RES	TGTAL	SS
ANDERSON	Earl Burks	1945	1	3	6	165	209	95	0	30	50	6	19305	1268	524	2440

Southwest Arkansas continued

ARABELLA HEIGHTS	Howard B. Gardner	1945	2	10	7	144	182	105	38	41	20	11	46675	4168	834	7736
BEECH STREET FIRST	J. W. L. Adams, Jr.	1902	4	32	78	1267	1984	1417	0	290	189	22	601915	76106	6803	175066
BRADLEY	Staton Posey	1902	3	11	6	225	360	176	35	14	31	26	48515	3787		7057
BRONWAY HEIGHTS	Roger D. Williams	1953	2	11	22	139	135	109	0	0	0	1	26665	1235	535	2044
CALVARY HOPE	Harry T. Kennedy	1959	4	20	36	429	531	380	195	133	52	25	124895	16592	1952	24403
CALVARY TEXARKANA		1947	6	14	8	382	710	335	0	29	29	37	177205	17809	4649	27598
CANFIELD FIRST	Wiley Drake	1944	2	0	7	81	162	65	0	21	12	0	20685	1331	2295	5261
CENTRAL	Jon M. Stubblefield	1907	5	60	82	1412	2113	1387	483	238	233	39	900375	86535	13481	236224
FAITH	Roy V. Cook	1976	7	10	25	367	382	397	154	22	0	21	87645	3950	1580	6111
FALCON FIRST		1977	2	5		48	78	38			3	0	11185	236	236	472
FOUKE FIRST	Dale A. Wooten	1886	3	26	19	267	317	271	140	22	43	18	79195	8409	6302	19101
FULTON	Richard Stiltner	1948	2	0	0	20	20	44	0	0	0	0	4235	2025	500	2655
GARLAND	Hiram Wells	1933	3	0	2	46	46	23	0	0	0	0	0	180	180	360
GENOA FIRST	H. G. Rhea	1925	1	15	15	432	477	152	78	16	0	0	47265	1320	610	2602
GUERNSEY	Kenneth Anthony	1946	1	20	15	65	90	90	0	0	0	0	13215	120	120	307
HALEY LAKE	Ray Sprayberry	1939	1	2	10	47	89	47	0	19	0	0	8675	790	130	1450
HARMONY GROVE	Elvin Steed	1901	1	2		30	86	49	0	0	0	0	2435	50	50	382
HICKORY STREET	Jim Richardson	1952	2	52	76	440	527	289	0	110	0	0	130925	1396	658	3565
HIGHLAND HILLS	James Lindsey	1946	7	8	5	451	526	166	118	40	20	14	55725	2541	887	5285
HOPE FIRST	Richard Stiltner	1868	5	9	31	779	1330	835	151	198	266	38	306305	49257	4917	76760
IMMANUEL MAGNOLIA	Danny Griffin	1950	6	12	14	432	511	120	0	17	8	0	65645	3055	1239	9875
IMMANUEL TEXARKANA	W. V. Garner	1903	2	7	5	459	992	312	133	30	14	23	81865	11419	1523	15557
LEWISVILLE FIRST	Bruce Tippit	1890	3	3	8	277	520	180	0	25	19	0	61295	8932	1117	12564
MACEDONIA DOCKRIDGE	Vernon Lummus	1856	1	8	5	100	129	61	35	0		8	28565	900	420	2508
MACEDONIA FOUKE	James Ward	1885	1	3	1	65	65	65	0	0	0	0	8815	646	236	932
MANDEVILLE	Ray Nicholas	1933	1	11	15	251	276	116	62	32	0	20	38165	520	469	2810
MEMORIAL	Roy McLeod	1952	3	4	15	177	260	139	45	48	28	0	57775	4856	500	14442
MITCHELL STREET	M. J. Mahaffey	1970	2	3		25	63	30	24				11885	120	60	300
MOUNT ZION	Allen Hoven	1859	2	3	2	108	131	74	0	3	0	0	24145	360	480	1643
NORTH EAST	Johnny Veatch	1974	7	7	0	105	105	91	53	27	0	0	24005	2131	800	3131
PINEY GROVE	Larry Webb	1889	1	1	5	96	133	57	30	2	0	0	16485	1427	577	2545
PISSAH	Bobby J. Rice	1850	1	8	7	61	81	81	0	0	0	0	16865	674	500	1675
RED RIVER	W. G. Cheney	1918	1	1	2	51	113	57	0	16	12	0	15585	170	240	410
ROCKY MOUND	James Hensley	1924	1	0	10	50	72	58	0	20	0	0	15235	572	0	854
SHILOH MEMORIAL	Michael Shy	1906	1	12	10	393	503	208	137	56	9	21	107445	8643	3435	14557
SOUTH TEXARKANA	Jerry Page	1916	2	3	16	606	806	80	67	0	0	0	35645	3225	2345	6551
SPRINGHILL	Kevin Stewart	1917	1	2	1	82	122	62	29	0	0	0	15265	1002	106	1106

Southwest Arkansas continued

STAMPS FIRST	Johnny J. Baker	1897	4	15	9	292	543	258	32	33	82	15	142285	14612	2505	32385
SYLVERINO	Leo Hughes	1858	1	2	19	99	149	60	22	2	5	9	24885	897	448	3190
TENNESSEE	Orville Farren	1884	1	4	21	231	322	74	48	14	0	11	28335	1500	700	31087
TRINITY TEXARKANA	Wallace O. Edgar	1937	1	141	84	1089	1160	671	326	168	149	98	303485	28655	8818	43583
WEST SIDE	Scot Crenshaw NEW	1959	7	0	9	28	36	36	0	3	0	0	18205	810	404	1463

1982 ASSOCIATIONAL SUMMARY REPORT
REPORT DATE 02/14/83

PART A

1982 ASSOCIATION TOTALS

43	CHURCHES IN ASSOCIATION	2,435	T U ONGOING ENRCLMENT
0	MISSIONS REPORTED SEPARATELY	1,722	MUSIC MINISTRY CNGCING ENRCLMENT
43	CHURCHES GIVING TO CCCP. PROGRAM	1,271	W M U ONGOING ENRCLMENT
560	RECEIVED BY BAPTISM	463	BROTHERHOOD ONGCING ENROLMENT (MEN + BCYS)
708	RECEIVED BY LETTER	\$3,855,330	TOTAL RECEIPTS*
12,553	TOTAL RESIDENT MEMBERS	\$375,081	COOPERATIVE PROGRAM
17,450	TOTAL MEMBERS	\$74,969	ASSOCIATIONAL MISSIONS
9,360	S S ONGCING ENRCLMENT	\$811,775	TOTAL MISSION EXPENCITURES

1982 ASSOCIATIONAL SUMMARY REPORT
REPORT DATE 02/14/83

PART B

CHURCH	YEAR PAS CALL	TWO SUN SER	AVG S S ATT	PRCPERTY VALUE (000)	TCTAL* LCCAL EXPENC	TOTAL* CHURCH DEBT	TOT TITHE* OFFERINGS OTHER GIFTS	TOTAL EXP NEW CCASTR (LCCAL)
ANDERSON	1977	YES	65	65	17,365	15,805	19,305	0
ARABELLA HEIGHTS	1978	YES	70	110	38,375	8,065	46,505	3,500
BEECH STREET FIRST	1973	YES	552	5,000	485,805	53,695	551,745	0
BRADLEY	1978	YES	80	300	48,475	6,505	47,545	0
BRONWAY HEIGHTS	1978	YES	27	150	25,375	4,045	26,665	5,046
CALVARY HOPE	1980	YES	194	290	126,525	83,185	124,895	0

Southwest Arkansas continued

CALVARY TEXARKANA	19	YES	155	600	155,215	0	169,295	22,093
CANFIELD FIRST	1982	YES	38	75	13,895	0	20,405	0
CENTRAL	1977	YES	685	4,060	712,795	18,085	858,785	0
FAITH	1981	YES	152	275	71,515	12,005	87,645	0
FALCON FIRST	19	YES	28	0	11,125		11,185	0
FOUKE FIRST	1981	YES	105	200	67,385	0	79,195	3,881
FULTON	1977	NO	27	0	1,155	0	4,235	0
GARLAND	1978	YES	16	225	2,725	0	0	0
GENOA FIRST	1982	YES	79	150	58,965	15,005	47,265	35,000
GUERNSEY	1972	YES	55	0	5,365	0	13,215	0
HALEY LAKE	1982	YES		18	10,005	0	8,675	0
HARMONY GROVE	19	YES	25	50	115	0	2,425	0
HICKORY STREET	1981	YES	141	700	123,225	40,005	115,855	10,000
HIGHLAND HILLS	1973	YES	105	280	49,475	12,005	52,895	0
HOPE FIRST	1976	YES	323	1,251	212,385	0	294,275	0
IMMANUEL MAGNOLIA	1980	YES	90	273	49,525	0	65,645	2,645
IMMANUEL TEXARKANA	1960	YES	87	500	60,595	25,735	61,865	0
LEWISVILLE FIRST	1981	YES	91	368	42,755	0	61,295	5,175
MACEDONIA DOODRIDGE	1981	YES	49	150	18,935	0	28,965	2,600
MACEDONIA FOUKE	1968	YES	34	20	4,275	0	8,815	142
MANDEVILLE	1980	YES	80	350	32,065	0	38,165	0
MEMORIAL	1982	YES	72	423	48,275	0	55,635	4,563
MITCHELL STREET	1970	YES	26	18	11,155		11,885	200
MOUNT ZION	1980	YES	48	100	19,705	0	24,145	0
NORTH EAST	1982	YES	52	0	17,205	0	23,005	0
PINEY GROVE	1981	YES	37	24	10,305	0	16,065	0
PISGAH	1982	YES	65	50	13,175	0	16,865	2,036
RED RIVER	1975	YES	30	78	15,675	0	15,585	0
ROCKY MOUND	1982	YES	40	70	16,415	0	15,235	8,681
SHILGH MEMORIAL	1975	YES	136	225	68,885	0	107,445	0
SOUTH TEXARKANA	1981	YES	45	50	25,845	0	35,645	0
SPRINGHILL	1982	YES	38	15	13,325	0	15,265	2,642
STAMPS FIRST	1980	YES	126	522	104,445	5,735	141,565	0
SYLVERING	1982	YES	25	75	13,265	0	24,885	0
TENNESSEE	1980	YES	35	127	26,985	0	28,335	7,000
TRINITY TEXARKANA	1978	YES	359	1,032	138,715	21,955	303,485	23,798
WEST SIDE	1981	YES	35	75	24,215	0	18,205	0

Southwest Arkansas continued

1982 ASSOCIATIONAL SUMMARY REPORT
 REPORT DATE 02/14/83

PART B

1982 ASSOCIATION TOTALS

42	CHURCHES WITH 2 SERVICES EACH SUN	\$3,013,005	TOTAL LOCAL EXPEDITURES*
4,562	S S AVERAGE ATTENDANCE	\$321,830	TOTAL CHURCH DEBT*
\$18,385	PROPERTY VALUE (000)	\$3,720,420	TOTAL TITHES, OFFERINGS, OTHER GIFTS*
		\$139,202	EXPEDITURES ON NEW CONSTRUCTION (LOCAL)

Tri-County

1982 ASSOCIATIONAL SUMMARY REPORT
 REPORT DATE 02/14/83

PART A

CHURCH	PASTOR	YEAR	TCT	TCT	MEMBERSHIP	*****ENRCLLMENT*****						TOTAL* RECEIPT	CGOP PRCGFM	ASSEC MISS	TOTAL MISSION EXPENC	
						ORG	L	BAP	LET	RES	TOTAL					SS
ANTIOCH	James Peck	1944	1	5	20	65	110	74	48	0	0	0	8095	180	180	1287
BARTON CHAPEL	Richard Green	1930	1	3	7	279	279	143	40	11	17	13	25215	2565	1427	4505
BECKSPUR	Harold Dunham	1941	7	8	8	234	367	107	91	0	0	0	35575	1546	1298	3546
BURNT CANE	Richard Warren	1955	1			15	15	15	0	0	0	0	5675			0
CALVARY	Lynwood Henderson	1954	7	8	33	450	710	334	172	59	29	48	136235	17494	5628	31212
CHERRY VALLEY	Tommy Gerrish	1891	3	12	6	253	377	124	92	0	44	23	66275	6466	5106	11728
CCLT	James Busby	1889	2	4	7	108	149	92	0	0	0	0	23055	480	120	1176
CRAWFORDSVILLE FIRST	Douglas Duncan	1906	3	6	17	246	246	130	55	33	17	0	49265	3616	1085	5246
EARLE	Dee T. Speer	1902	4	18	21	350	650	348	167	24	59	61	96675	22463	2400	34321
EAST	Larry Pettus	1980	4	40	18	136	271	276	130	0	57	18	32255	1596	1200	3530
EMMANUEL	Fred Gay	1958	5	5	10	230	315	169	67	10	38	10	60005	3200	1400	4950
FAIR OAKS	Bruce James	1944	2	9	6	149	275	111	76	13	0	0	32215	2814	1965	7553
FAITH	David A. Smith	1969	7	3	1	59	55	37	0	0	0	0		406	416	822
FITZGERALD	R. W. Massey	1945	1	0	4	159	285	142	81	16	21	0	29025	1979	1732	4743
FORREST CITY FIRST	Kerry Powell	1869	5	61	35	1285	2084	1209	114	195	154	26	430165	19374	3600	34804
FORREST CITY SECOND	Dan Minton	1952	7	13	17	432	564	300	0	28	39	44	60275	3928	1688	6361

Tri-County continued

40	CHURCHES GIVING TO COOP. PROGRAM	1,148	W M U ONGOING ENROLLMENT
550	RECEIVED BY BAPTISM	636	BROTHERHOOD ONGOING ENROLLMENT (MEN + BCYS)
638	RECEIVED BY LETTER	\$3,359,575	TOTAL RECEIPTS*
11,583	TOTAL RESIDENT MEMBERS	\$365,385	COOPERATIVE PROGRAM
18,299	TOTAL MEMBERS	\$68,086	ASSOCIATIONAL MISSIONS
9,812	S S ONGOING ENROLLMENT	\$579,478	TOTAL MISSION EXPENDITURES

1982 ASSOCIATIONAL SUMMARY REPORT
REPORT DATE 02/14/83

PART B

CHURCH	YEAR PAS CALL	TWO SUN SER	AVG S S ATT	PROPERTY VALUE (000)	TOTAL* LCCAL EXPENC	TOTAL* CHURCH DEBT	TOT TITH* OFFERINGS CH- GIFTS	TOTAL EXP NEW CCSTR (LCCAL)
ANTIOCH	1981	YES	55	40	6,125	0	8,095	0
BARTON CHAPEL	1980	YES	70	125	23,535	0	24,705	0
BECKSPUR	1981	YES	60	181	43,275	80,865	35,575	10,000
BURNT CANE	1980	YES	10	0	5,345		5,675	1,651
CALVARY	1975	YES	126	950	96,185	16,305	135,435	0
CHERRY VALLEY	1982	YES	85	200	27,225	0	64,425	0
COLT	1975	YES	50	100	20,625	22,665	23,055	0
CRAWFORDSVILLE FIRST	1982	YES	77	250	35,835	21,005	49,165	0
EARLE	1981	YES	160	550	55,255	0	96,675	0
EAST	1980	YES	108	90	28,725	31,005	32,255	0
EMMANUEL	1978	YES	82	250	60,005	0	55,005	15,000
FAIR OAKS	1982	YES	58	125	30,065	0	31,545	0
FAITH	1981	YES	20	88	13,665	22,845		70
FITZGERALD	1981	YES	56	100	22,525	2,135	29,005	0
FORREST CITY FIRST	1974	YES	561	2,077	338,325	252,635	426,715	35,730
FORREST CITY SECOND	1980	YES	206	300	78,165	22,005	60,275	16,000
GLADDEN	1981	YES	33	75	15,075	0	21,005	4,000
GOODWIN	1981	YES	30	175	26,465	0	30,315	0
HARRIS CHAPEL	1981	NO	81	60	30,735	8,405	31,215	0
HYDRICK	1980	YES	20	85	19,665	2,505	19,375	4,150
IMMANUEL	1980	YES	17	100	12,605	3,005	15,455	3,056
INGRAM BOULEVARD	1980	YES	185	680	120,105	14,375	130,165	0
LAKESHORE	1981	YES	38	100	24,785	0	18,005	0

Tri-County continued

MADISON FIRST	1975	YES	53	150	23,525	3,005	26,545	
MARION	1977	YES	165	350	85,805	58,005	108,555	1,592
MIDWAY	19	YES	40	120	11,895	0	12,555	1,230
PALESTINE	1982	YES	64	60	13,505	0	22,815	
PARKIN	1975	YES	98	250	57,765	0	78,675	0
PINE TREE	1979	YES	97	125	29,375	0	37,305	5,022
PLEASANT HILL	1980	YES	35	50	10,065	0	10,305	1,613
SHELL LAKE	1982	YES	64	136	14,545	0	30,215	3,671
TILTON	1980	YES	45	25	7,215	0	7,215	595
TOGO	19	YES	33	42	12,115	0	13,885	0
TURRELL FIRST	1580	YES	39	85	22,845	0	28,475	0
UNION AVE	1971	YES	234	350	77,305	115,005	121,555	5,100
VANNDALE	1980	YES	72	80	19,415	4,005	28,795	0
WEST MEMPHIS FIRST	1961	YES	664	4,845	600,895	144,405	1,010,775	0
WEST MEMPHIS SECOND	1976	YES	140	365	74,595	70,005	88,125	0
WHEATLEY	1980	YES	59	171	29,495	0	41,705	0
WIDENER	1964	YES	106	100	37,495	0	0	0
WYNNE	1975	YES	341	2,315	160,935	130,485	314,515	3,615

1982 ASSOCIATIONAL SUMMARY REPORT
REPORT DATE 02/14/83

PART B

1982 ASSOCIATION TOTALS

40	CHURCHES WITH 2 SERVICES EACH SUN	\$2,423,105	TOTAL LOCAL EXPENDITURES*
4,737	S S AVERAGE ATTENDANCE	\$1,024,670	TOTAL CHURCH DEBT*
\$16,320	PROPERTY VALUE (000)	\$3,326,995	TOTAL TITHES, OFFERINGS, OTHER GIFTS*
		\$120,495	EXPENDITURES ON NEW CONSTRUCTION (LOCAL)

Trinity

1982 ASSOCIATIONAL SUMMARY REPORT REPORT DATE 02/14/83

PART A

CHURCH	PASTOR	YEAR	TCT ORG	ICT LEAP	ICT LET	MEMBERSHIP		***** ENROLLMENT *****					TOTAL* RECEIPT	CCGP PRGRM	ASSCC MISS	TOTAL MISSION EXPENSE
						RES	TOTAL	SS	TU	MUS MIN	WMU	BRC				
ANDERSON TULLY BETHEL	Keith Sandefur NON-RPT	1942	1	5	0	73	214	55	49	0	0	0	10075	319	480	924
BLACK OAK	Jimmy Frazier	1953	1	20	20	171	245	81	78	0	0	1	29655	1135	1135	2383
CALVARY	Kenneth Jackson	1959	3	17	10	461	544	236	86	52	46	17	46005	4000	2700	7990
CALVARY LEPANTO	Paul King	1976	4	1	4	62	70	52	31	10	0	0	11115	550	550	1180
CENTRAL CORNERS CHAPEL	Bill Martin	1981	4	7	4	108	114	121	99	3	1	0	70005	2400	680	2656
EASTSIDE	Larry Loggins	1941	2	9	10	266	493	131	123	28	8	0	38755	2422	1957	4866
FAITH	Benny Ray Brooks	1953	3	22	13	293	324	84	68	0	9	0	10845	502	502	1125
FISHER FIRST	Son Barnhill	1953	2	8	4	70	189	48	41	0	0	0	13225	875	356	1529
FREER	Stanley May	1936	2	1	1	129	245	81	56	14	0	0	28865	2400	684	3911
GREENFIELD	Frank Hendrix	1941	1	4	7	178	268	78	54				25615	1111	807	2222
HARRISBURG	Charlie Winters	1939	1	7	2	122	216	47	34	3	0	0	19235	1466	500	2402
LEBANON	Captain Lovell	1885	3	18	20	724	924	307	126	124	0	35	103055	8075	1500	12065
LEPANTO	Bob Dailey	1925	1	1	5	110	225	67	28	0	0	0	21615	1951	1168	2637
MAPLE GROVE		1908	3	27	22	0	899	348	115	137	0	0	102605	13055	500	15595
MARKED TREE	Richard A. Maness	1929	1	11	9	240	289	150	124	0	0	6	73065	360	360	1520
MCCORMICK	James Strait	1909	4	5	18	225	423	161	56	38	0	0	61475	6154	1514	10295
NEALS CHAPEL		1961	2	3	1	41	51	55	22	0	0	0	2725	20	60	140
NEISWANDER	Jesse W. Hodges	1955	1	0	12	110	192	26	25	0	0	0	4895	258	258	516
PLEASANT GROVE		1939	4	5	6	88	128	103	56	9	22	10	16605	100	400	900
PLEASANT HILL	Frank Bufford	1863	1	6	16	293	461	278	173	36	31	7	84275	6581	4223	14345
PLEASANT VALLEY	Eldron Gill	1925	1	21	16	152	271	159	98	3	0	0	26105	1548	1548	3706
PROVIDENCE	Billy V. Lyle	1941	1	5	2	181	230	101	63	2	0	16	31135	1866	776	3444
RED OAK	Tommy Wright	1964	4	6	1	161	211	86	77	0	0	0	17155	200	200	665
RIVERVALE		1940	1	5	8	38	38	42	23	0	0	0	7625	203	33	356
SHILOH	Larry White	1953	3	29	9	139	210	68	60	16	0	0	26525	1333	1637	3230
TRINITY MARKED TREE	Earlin Teague	1976	1	1	3	120	120	129	25	0	0	0	0	0	0	360
TRUMANN	Guy Shempert	1970	1	2	7	96	121	55	60	0	0	0	23355	1624	656	2455
TYRONZA FIRST	Nodell Dennis	1908	4	41	25	474	783	402	150	100	20	0	161375	26274	9107	43754
	Glen D. Hurst	1914	3	3	5	275	325	234	125	24	0	0	60595	7200	1855	10910

Trinity continued

VALLEY VIEW	Cecil Parker	1945	1	0	3	46	165	51	37	3	5	0	11835	575	772	1947
WALDENBURG	Leland Worlow	1976	2	3	5	45	55	46	41	2	0	0	6735	162	162	402
WEINER	Joe Craft	1923	3	4	6	143	225	106	48	21	22	9	34665	1705	1585	3653
WEST RIDGE	James Hill		1	13	1	143	145	72	44	0	0	0	7125	0	0	67

1982 ASSOCIATIONAL SUMMARY REPORT
REPORT DATE 02/14/83

PART A

1982 ASSOCIATION TOTALS

34	CHURCHES IN ASSOCIATION	2,295	T U ONGOING ENROLMENT
0	MISSIONS REPORTED SEPARATELY	625	MUSIC MINISTRY ONGOING ENROLMENT
31	CHURCHES GIVING TO COOP. PROGRAM	164	W M U ONGOING ENROLMENT
310	RECEIVED BY BAPTISM	101	BROTHERHOOD ONGOING ENROLMENT (MEN + BCYS)
275	RECEIVED BY LETTER	\$1,188,000	TOTAL RECEIPTS*
5,777	TOTAL RESIDENT MEMBERS	\$58,872	COOPERATIVE PROGRAM
9,421	TOTAL MEMBERS	\$39,745	ASSOCIATIONAL MISSIONS
4,060	S S ONGOING ENROLMENT	\$166,358	TOTAL MISSION EXPENDITURES

1982 ASSOCIATIONAL SUMMARY REPORT
REPORT DATE 02/14/83

PART B

CHURCH	YEAR PAS CALL	TWO SUN SER	AVG S S ATT	PRGPRTY VALUE (000)	TOTAL* LCCAL EXPENC	TOTAL* CHURCH DEBT	TCT TITHE* OFFERINGS GTF GIFTS	TOTAL EXP NEW CCNSTR (LCCAL)
ANDERSON TULLY	1981	YES	35	25	10,365		10,075	0
BETHEL	19			0				
BLACK OAK	1979	YES	65	70	22,435	0	29,465	17,470
CALVARY	1975	YES	105	338	37,255	5,005		
CALVARY LEPANTO	1982	YES	26	70	9,575	2,405	11,115	0
CENTRAL CORNERS CHAPEL	1981	YES	70	0	17,095	0	70,005	0
EASTSIDE FAITH	1975	YES	72	135	33,105	0	38,445	0
FISHER FIRST	1981	YES	46	90	7,675	20,855	10,845	0
	1982	YES	40	100	10,815	0	13,225	0
	1982	YES	50	165	17,535	0	28,865	0

Trinity continued

FREER	1981	YES	42	88	23,255	16,515	22,625	3,628
GREENFIELD	1981	YES	29	100	18,715	0	19,235	0
HARRISBURG	1975	YES	175	862	61,985	24,835	103,055	0
LEBANON	1980	YES	41	110	13,085	0	21,615	0
LEPANTO	1982	YES	187	500	48,155	0	102,605	0
MAPLE GROVE	1982	YES	100	200	61,615	0	73,065	16,645
MARKED TREE	1982	YES	68	450	61,245	4,005	61,475	0
MCCORMICK	19	YES	18	11	2,585	0	2,725	765
NEALS CHAPEL	19	YES	14	20	3,735	0	4,895	0
NEISWANDER	1961	YES	65	56	16,705	0	16,605	6,000
PLEASANT GROVE	19	YES	120	160	67,935	0	84,185	0
PLEASANT HILL	1980	YES	71	35	21,565	0	26,105	1,050
PLEASANT VALLEY	1981	YES	61	100	26,225	5,705	31,135	0
PROVIDENCE	1976	YES	50	65	16,745	0	17,155	0
RED OAK	1982	YES	25	17	3,845	0	7,625	0
RIVERVALE	1981	YES	67	54	24,745	0	26,525	0
SHILOH	1976	YES	37	75	6,735	0	0	465
TRINITY MARKED TREE	1981	YES	46	25	23,655	1,105	23,355	0
TRUMANN	1971	YES	260	525	128,335	37,095	161,375	0
TYRONZA FIRST	1979	YES	109	518	51,325	2,505	60,595	0
VALLEY VIEW	1982	YES	28	35	12,545	0	11,835	0
WALDENBURG	1981	YES	20	40	6,565	1,085	6,095	0
WEINER	1981	YES	48	130	30,155	0	34,545	0
WEST RIDGE	1981	YES	53	40	7,575	0	7,125	0

1982 ASSOCIATIONAL SUMMARY REPORT
REPORT DATE 02/14/83

PART B

1982 ASSOCIATION TOTALS

33	CHURCHES WITH 2 SERVICES EACH SUN	\$905,285	TOTAL LOCAL EXPENDITURES*
2,243	S S AVERAGE ATTENDANCE	\$121,115	TOTAL CHURCH DEBT*
\$5,209	PROPERTY VALUE (000)	\$1,137,595	TOTAL TITHES, OFFERINGS, OTHER GIFTS*
		\$50,023	EXPENDITURES ON NEW CONSTRUCTION (LCCAL)

Washington-Madison

1982 ASSOCIATIONAL SUMMARY REPORT
 REPORT DATE 02/14/83

PART A

CHURCH	PASTOR	YEAR ORG	TCT L	TCT BAP	TCT LET	MEMBERSHIP		*****ENROLLMENT*****					TCTAL* RECEIPT	CCCP PRCGRM	ASSCC MISS	TCTAL MISSION EXPEND
						RES	TCTAL	SS	TU	MUS MIN	WMU	BRC				
BERRY STREET	James A. Criswell	1951	5	7	10	212	420	102	50	30	0	0	62555	4425	1477	5676
BLACK OAK	Philip Jackman	1946	1	0	1	27	46	27			0	0	6805	720	120	1517
BRUSH CREEK CHURCH	Wendell C. Lang	1877	1	32	12	228	401	207	124	79	0	0	46385	2631	1674	6842
CALVARY	Larry Barecky	1963	3	0	1	54	125	53	0	0	0	0	15685	1165	476	1878
CAUDLE AVE		1950	6	5	6	308	395	157	0	16	0	0	51905	4745	1464	8252
COLLEGE AVENUE	John Smedley	1945	6	18	6	214	274	130	35					0	560	700
CCMBS	Doyle Downing	1960	2	6	3	105	128	42		10			11435	120	240	360
ELKINS	Paul Bond	1947	2			15	27							240	240	580
ELKINS FIRST	Walter Jesser	1970	3	7	5	165	215	111	0	19	0	0	22725	1622	655	3860
ELMDALE	Larry R. Lashley	1961	6	53	72	708	940	680	228	203	75	79	445185	35263	4864	50618
FARMINGTON FIRST	Travis Fullwood	1948	3	12	15	302	322	172	109	32	0	0	40425	2502	935	4446
FAYETTEVILLE FIRST	Jere D. Mitchell	1858	5	25	108	1359	2507	872	103	220	113	18	505735	42580	5447	83706
FRIENDSHIP		1847	1	3	3	60	57	50					2315	231	231	482
GREENLAND FIRST	L. C. Roosts	1972	3	1	7	114	147	82	0	0	0	0	20845	0	0	2171
HINDSVILLE	Arthur Nally	1907	2	10	5	54	126	79	0	35	14	0	27795	2825	666	5872
HUNTSVILLE FIRST		1891	3	2	5	179	339	125	0	21	10	0	48795	2481	821	4065
IMMANUEL FAYETTEVILLE	Bernard Rusert	1950	6	9	25	154	371	193	104	25	26	7	71935	12675	1326	18461
JOHNSON	Raymond Martin	1944	2	1	0	65	142	40	28	4	10	0	17595	1473	736	3104
KINGSTON FIRST	Roy I. Cain	1966	2	10	6	175	244	136	106	51	0	0	34675	2632	1580	5087
LIBERTY	Homer Rich	1883	1	2	5	169	251	131	58	22	19	0	35265	3348	595	7454
LINCOLN FIRST	Al Gebauer	1921	3	14	23	415	515	449	70	126	47	0	83175	7520	2256	11802
NORTHEAST S	Don Warford	1981	7	4	6	41	41	37	0	2	0	0	15605	567	567	1685
CAK GROVE	Louis Dewett	1965	1	4	5	115	182	95	21	26	0	0	25335	2646	0	2680
PRAIRIE GROVE FIRST	Jim Hogan	1871	3	5	11	370	526	256	112	91	77	10	72525	7877	2644	15254
PROVIDENCE	Larry Smith	1891	1	0	1	151	257	49	0	0	0	0	15805	1228	245	1577
RIDGEVIEW	B. R. Tatom	1961	6	34	32	455	730	353	142	70	0	0	126485	0	710	1992
ROLLING HILLS	William B. Watson	1972	7	8	7	130	149	104	0	19	12	0	62045	4034	825	8166
SANG AVENUE	Paul I. Dennis	1978	7	14	10	173	193	208	0	51	13	0	61665	535	374	3527
SILENT GROVE	C. A. Wynn	1963	7	2	0	79	107	38	0	16	0	0	12955	1245	200	1651

Washington-Madison continued

SONORA	b. R. Stockton	1927	1	7	6	124	155	98	48	25	32	8	33575	1551	2620	6545
SOUTHSIDE	John Summers	1951	6	3	3	57	74	22	11	0	0	0	5355	538	538	1506
SPRING VALLEY	Odell Davis	1848	2	6	0	40	70	32	30	3	0	0	17405	0	808	8700
SPRINGDALE FIRST	Clifford L. Palmer	1870	7	210	176	3412	3784	4588	0	954	146	0	1817595	73272	3000	137566
SULPHUR CITY	J. B. Kyger	1866	1	8	7	96	169	72	50	0	0	0	14815	1423	646	3528
UNIVERSITY	H, D. McCarty	1953	6	60	270	1547	1847	1401	320	376	120	55	1048035	10715	2349	72835
WEDINGTON WOODS FIRS	Bill Butler	1977	1	2	11	38	39	24	0	3	0	0	9605	0	0	0
WEST FORK	John Holmes	1942	3	9	22	361	485	276	83	35	47	0	76345	5075	1607	5573
WINSLOW	Fred D. Blake	1941	2	6	0	111	178	73	26	9	12	0	22245	2926	1060	5325

1982 ASSOCIATIONAL SUMMARY REPORT
REPORT DATE 02/14/83

PART A

1982 ASSOCIATION TOTALS

38	CHURCHES IN ASSOCIATION	1,858	T U ONGOING ENRCLMENT
0	MISSIONS REPORTED SEPARATELY	2,573	MUSIC MINISTRY ONGOING ENRCLMENT
33	CHURCHES GIVING TO CCCP. PROGRAM	773	W M U ONGOING ENRCLMENT
599	RECEIVED BY BAPTISM	177	BRETHRHCCC ONGOING ENROLMENT (MEN + BCYS)
889	RECEIVED BY LETTER	\$4,999,070	TOTAL RECEIPTS*
12,550	TOTAL RESIDENT MEMBERS	\$242,879	COOPERATIVE PROGRAM
16,978	TOTAL MEMBERS	\$45,004	ASSOCIATIONAL MISSIONS
11,564	S S ONGOING ENROLMENT	\$514,030	TOTAL MISSION EXPENCITURES

1982 ASSOCIATIONAL SUMMARY REPORT
REPORT DATE 02/14/83

PART B

CHURCH	YEAR PAS CALL	TWO SUN SER	AVG S S ATT	PROPERTY VALUE (000)	TOTAL* LCCAL EXPENC	TOTAL* CHURCH DEBT	TOT TITHE* OFFERINGS GTF GIFTS	TOTAL EXP NEW CCNSTR (LCCAL)
BERRY STREET	1975	YES	67	325	109,635	55,005	51,855	60,000
BLACK CAK	1976	YES	12	0	5,805		6,805	0
BRUSH CREEK CHURCH	1981	YES	101	125	46,435	0	45,945	0
CALVARY	1982	YES	22	65	12,915	14,025	14,115	0

Washington-Madison continued

CAUDLE AVE	19	YES	99	356	40,655	0	51,435	0
COLLEGE AVENUE	1974	YES	50	125	17,255	0		0
COMBS	19	YES	38	30	6,225	0	11,435	0
ELKINS	1977	YES		0	765			
ELKINS FIRST	1980	YES	60	130	18,985	1,405	22,725	0
ELMDALE	1980	YES	298	1,240	530,925	17,885	380,005	215,375
FARMINGTON FIRST	1980	YES	76	194	39,575	52,005	40,425	0
FAYETTEVILLE FIRST	1975	YES	442	2,600	402,035	94,985	502,065	0
FRIENDSHIP	1966	YES		0	155	0	2,315	
GREENLAND FIRST	1980	YES	40	105	20,825	3,775	20,845	0
HINDSVILLE	1981	YES	47	65	21,325	0	27,395	0
HUNTSVILLE FIRST	1978	YES	70	400	42,775	104,115	42,695	0
IMMANUEL FAYETTEVILL	1981	YES	83	297	59,735	3,745	71,935	0
JOHNSON	1975	YES	21	70	18,695	0	17,355	5,523
KINGSTON FIRST	1972	YES	81	120	29,465	0	34,675	0
LIBERTY	1975	YES	75	0	23,635		35,265	595
LINCOLN FIRST	1978	YES	181	200	54,335	17,005	83,175	0
NORTHEAST S	1975	YES	21	36	16,165	1,005	11,605	0
OAK GROVE	1967	YES	53	160	24,555	0	28,505	1,081
PRAIRIE GROVE FIRST	1982	YES	146	300	54,285	21,705	72,525	0
PROVIDENCE	1980	YES	40	65	20,525	0	19,805	0
RIDGEVIEW	1981	YES	220	750	116,085	152,185	118,525	2,240
ROLLING HILLS	1972	YES	55	176	54,045	0	62,045	0
SANG AVENUE	1978	YES	97	200	60,325	95,005	59,865	0
SILENT GROVE	1975	YES	20	120	8,705	0	12,955	0
SONORA	1973	YES	56	125	28,145	1,205	32,975	0
SOUTHSIDE	1982	YES	23	70	5,175	0	9,245	0
SPRING VALLEY	1975	YES	25	18	12,605	0	17,405	7,230
SPRINGDALE FIRST	1970	YES	1831	3,840	952,085	0	1,749,235	255,495
SULPHUR CITY	1976	YES	43	50	9,555	0	14,815	0
UNIVERSITY	1965	YES	820	2,337	1,048,035	576,195	840,115	0
WEDINGTON WOODS FIRS	1982	YES	18	20	6,935	9,305	9,605	0
WEST FORK	1978	YES	119	546	61,985	169,755	76,345	0
WINSLOW	1980	YES	42	95	15,485	0	22,245	0

Washington-Madison continued

1982 ASSOCIATIONAL SUMMARY REPORT
REPORT DATE 02/14/83

PART B

1982 ASSOCIATION TOTALS

38	CHURCHES WITH 2 SERVICES EACH SUN	\$3,997,250	TOTAL LOCAL EXPENDITURES*
5,532	S S AVERAGE ATTENDANCE	\$1,390,310	TOTAL CHURCH DEBT*
\$15,358	PROPERTY VALUE (000)	\$4,621,280	TOTAL TITHES, OFFERINGS, OTHER GIFTS*
		\$655,543	EXPENDITURES ON NEW CONSTRUCTION (LOCAL)

White River

1982 ASSOCIATIONAL SUMMARY REPORT
REPORT DATE 02/14/83

PART A

CHURCH	PASTOR	YEAR ORG	TCT L	TCT BAP	TCT LET	MEMBERSHIP		*****ENROLLMENT*****					TOTAL* RECEIPT	CCCP PRGRM	ASSCC MISS	TOTAL MISSION EXPENC	
						RES	TOTAL	SS	TU	MUS MIN	WMU	BRC					
ANTIOCH		1891	1	0	0	14	48	0	0								
ARKANA	Gerald Harlan	1975	1	2	4	32	35	31	0	0	0	0	7635	675	338	1067	
BRUNO	Kenneth Preston	1871	2	4	3	89	214	54	49	0	0	0	16415	1093	766	2130	
BULL SHOALS FIRST	Jerry Backus	1975	3	10	15	104	159	73	25	40	18	18	35255	3648	1824	6201	
COTTER FIRST	Dean VanLanningham	1904	3	0	4	58	259	77	36	17	19	0	34775	3656	2152	5286	
EAST OAKLAND	Harold Barnett	1890	1	0	12	31	33	34	0	0	0	0	5085	83	0	83	
EASTSIDE	REORGANIZED	1960	4	6	19	472	624	459	168	65	56	27	107615	10455	5229	17671	
FLIPPIN FIRST	Terry Eaton	1945	3	7	5	259	418	150	58	18	12	0	53805	7085	3167	12451	
GASSVILLE	Willis Hinkson	1868	3	17	9	222	278	167	57	40	0	0	57675	5961	3932	13945	
HENDERSON FIRST	Ken Hilton	1971	1	6	4	76	108	68	36	17	14	0	30945	2772	1081	4111	
HILLTOP	E. N. Rogers	1977	1	4	1	21	21	26	0	0	0	0	15305	663	663	1621	
HOPEWELL	Steve Pelz	1874	1	0	7	144	174	84	37	27	0	0	23235	846	846	2116	
LCNE ROCK		1962	1	0	0	30	78	30	15	0	0	0	7985	323	269	1076	
MIDWAY	Bill Mabury	1967	2	10	18	151	200	92	46	20	22	0	25155	2122	1061	4152	
MORNING STAR	Davey Hughs	1968	2	1	2	42	87	38	30	0	0	0	5235	364	132	516	
MOUNTAIN HOME FIRST	Tommy J. Carney	1868	4	58	82	778	1252	998	259	398	144	37	448915	46120	6357	104935	
NEW HOPE	Roy Dunn	1881	1	2	6	119	201	64	0	0	10	0	14185	1380	674	2641	

White River continued

NCRFORK FIRST	Forrest Bynum	1913	2	4	5	202	313	135	61	18	0	0	35935	3623	0	3726
CAK GROVE		1884	1			6	14									
PEEL FIRST	Glen Hicks	1969	1	2	3	36	42	47	0	0	0	0	18715	1045	412	1746
PILGRIM REST	Estel Grigg	1871	1	1	3	152	246	70	0	55	0	0	16195	480	0	480
PYATT		1961	2	0	2	81	125	64	0	0	47	22	24175	1569	1373	3555
REA VALLEY	John V. Harrington	1972	1	3	4	48	53	36	0	0	0	0	7435	321	321	847
SUMMIT	Paul Press	1964	2	1	7	88	95	52	0	0	8	1	14745	862	358	1624
TOMAHAWK	Steve Muller	1962	1	2	2	49	88	55	0	2	0	0	11425	462	507	1050
WHITEVILLE	Jim Greenslade	1892	1	2	7	78	155	50	13	12	7	5	13755	826	826	1962
YELLVILLE	Bill Griffith	1913	3	3	10	338	525	263	101	28	31	33	80255	6985	5715	15361

1982 ASSOCIATION TOTALS

27	CHURCHES IN ASSOCIATION	991	T U ONGOING ENROLLMENT
0	MISSIONS REPORTED SEPARATELY	757	MUSIC MINISTRY ONGOING ENROLLMENT
25	CHURCHES GIVING TO CCCP. PROGRAM	388	W * U ONGOING ENROLLMENT
145	RECEIVED BY BAPTISM	143	BROTHERHOOD ONGOING ENROLLMENT (MEN + BOYS)
238	RECEIVED BY LETTER	\$1,111,895	TOTAL RECEIPTS*
3,760	TOTAL RESIDENT MEMBERS	\$103,487	COOPERATIVE PROGRAM
5,853	TOTAL MEMBERS	\$38,003	ASSOCIATIONAL MISSIONS
3,234	S S ONGOING ENROLLMENT	\$214,417	TOTAL MISSION EXPENDITURES

1982 ASSOCIATIONAL SUMMARY REPORT
REPORT DATE 02/14/83

PART B

CHURCH	YEAR PAS CALL	TWO SUN SER	AVG S S ATT	PROPERTY VALUE (000)	TOTAL* LCCAL EXPEND	TOTAL* CHURCH CEBT	TGT TITHE* OFFERINGS CTH GIFTS	TOTAL EXP NEW CNSTR (LCCAL)
ANTIOCH	19	NC	0	3		0		
ARKANA	1981	YES	24	22	4,985	0	7,485	0
BRUNO	1978	YES	29	30	16,685	0	16,415	2,055
BULL SHOALS FIRST	1976	YES	51	133	31,705	1,115	35,095	0
COTTER FIRST	1976	YES	39	100	23,665	0	34,775	2,605
EAST OAKLAND	1982	YES	25	10	2,255	0	5,085	0
EASTSIDE	19	YES	189	428	79,765	54,005	106,735	6,133

White River continued

FLIPPIN FIRST	1975	YES	92	95	33,335	14,495	51,685	773
GASSVILLE	1978	YES	113	140	34,735	0	56,705	0
HENDERSCHN FIRST	1980	YES	41	85	22,755	2,605	30,545	0
HILLTOP	1977	NO	23	64	10,065	0	14,995	0
HOPEWELL	1982	YES	40	117	22,895	3,755	22,065	4,795
LONE ROCK	19	NO	20	25	4,255	0	7,585	88
MIDWAY	1982	YES	54	65	21,515	0	25,035	0
MORNING STAR	1982	YES	16	20	4,715	0	5,235	0
MOUNTAIN HOME FIRST	1981	YES	420	1,800	320,175	126,115	379,775	0
NEW HOME	1977	YES	33	28	11,855	0	14,185	0
NORFORK FIRST	1981	YES	75	156	33,615	40,355	35,865	772
OAK GROVE	19	NO		10		0		
PEEL FIRST	1979	YES		0	11,855	0	14,915	0
PILGRIM REST	1972	YES	64	7	12,595	0	16,195	0
PYATT	19	YES	39	60	20,335	6,805	24,175	0
REA VALLEY	1981	YES	28	60	16,225	8,405	7,425	11,900
SUMMIT	1982	YES	24	55	12,285	9,005	12,215	0
TOMAHAWK	1982	YES	36	50	12,205	1,735	11,425	3,934
WHITEVILLE	1982	YES	33	55	10,255	10,305	13,755	0
YELLVILLE	1982	YES	159	358	58,705	0	80,255	0

1982 ASSOCIATION TOTALS

23	CHURCHES WITH 2 SERVICES EACH SUN	\$823,435	TOTAL LOCAL EXPEDITURES*
1,667	S S AVERAGE ATTENDANCE	\$278,700	TOTAL CHURCH DEBT*
\$3,976	PROPERTY VALUE (000)	\$1,020,435	TOTAL TITHES, OFFERINGS, OTHER GIFTS*
		\$33,055	EXPEDITURES ON NEW CONSTRUCTION (LOCAL)

Miscellaneous Associations

1982 ASSOCIATIONAL SUMMARY REPORT
REPORT DATE 02/14/83

PART A

CHURCH	PASTOR	YEAR	TCT	TGT	MEMBERSHIP	*****ENRGLLMENT*****						TCTAL* CCCP	ASSCC	TCTAL		
						GRG	L	BAP	LET	RES	TCTAL				SS	TU
BETHANY	Benny Massey	1976	3	31	3	182	182	152	150	22	63	63	67125	0	0	1500

Miscellaneous Associations continued

NEW LIFE, Pine Bluff	Bill Fitzhugh		1978	8	120	111	658	717	752	737	158	54	50	336675	19045	0	19045
NEW LIFE	Sedric Wesson	NEW	1982	9	3		54	97	106		6	8	11	62085	520		1000
RUSSELLVILLE FIRST	Jack T. Riley		1873	5	43	59	1034	1625	1060	284	158	79	36	369405	48016	50	72821

1982 ASSOCIATION TOTALS

4	CHURCHES IN ASSOCIATION	1,171	T U ONGOING ENROLLMENT
0	MISSIONS REPORTED SEPARATELY	344	MUSIC MINISTRY ONGOING ENROLLMENT
3	CHURCHES GIVING TO COOP. PROGRAM	204	W M U ONGOING ENROLLMENT
197	RECEIVED BY BAPTISM	160	BROTHERHOOD ONGOING ENROLLMENT (MEN + BCYS)
173	RECEIVED BY LETTER	\$835,290	TOTAL RECEIPTS*
1,968	TOTAL RESIDENT MEMBERS	\$67,585	COOPERATIVE PROGRAM
2,621	TOTAL MEMBERS	\$50	ASSOCIATIONAL MISSIONS
2,070	S S ONGOING ENROLLMENT	\$94,370	TOTAL MISSION EXPENDITURES

1982 ASSOCIATIONAL SUMMARY REPORT REPORT DATE 02/14/83

PART 2

CHURCH	YEAR	TWO PAS CALL	AVG SUN SER	PROPERTY S S ATT	PROPERTY VALUE (000)	TOTAL* LCCAL EXPENC	TOTAL* CHURCH DEBT	TOT TITHE* OFFERINGS OTH GIFTS	TOTAL EXP NEW CONSTR (LCCAL)
BETHANY	1976	YES	58	1,555	38,605		67,125	0	
NEW LIFE	1978	YES	340	850	336,975	183,705	336,675	0	
NEW LIFE	1982	YES	62	0	51,335	0	62,085	15,730	
RUSSELLVILLE FIRST	1974	YES	535	2,300	258,875	181,045	268,685	0	

1982 ASSOCIATION TOTALS

4	CHURCHES WITH 2 SERVICES EACH SUN	\$685,790	TOTAL LCCAL EXPENDITURES*
1,035	S S AVERAGE ATTENDANCE	\$364,750	TOTAL CHURCH DEBT*
\$4,705	PROPERTY VALUE (000)	\$834,570	TOTAL TITHES, OFFERINGS, OTHER GIFTS*
		\$19,730	EXPENDITURES ON NEW CONSTRUCTION (LCCAL)

PART A & PART B

Number	Association	Churches In Association	Churches Giving To Cooperative Program	Received By Baptism	Received By Letter	Total Resident Members	Total Members	Sunday School Enrollment	Training Union Enrollment	Music Ministry Enrollment	WMU Enrollment	Brotherhood Enrollment
1	Arkansas Valley	24	22	211	218	6,405	11,359	4,350	1,437	969	711	423
2	Ashley	20	18	216	251	5,876	7,626	4,754	2,070	873	486	206
3	Bartholomew	25	25	207	202	4,729	7,380	4,060	1,509	1,028	433	145
4	Benton	30	30	620	616	10,812	15,033	10,042	1,719	1,892	1,029	491
5	Big Creek	8	8	65	39	775	1,206	565	187	106	12	12
6	Black River	31	31	315	276	4,361	7,286	3,559	1,774	596	360	129
7	Buckner	33	30	180	144	3,218	4,960	2,264	713	476	182	23
8	Buckville	3	2	13	14	228	332	123	0	2	0	0
9	Caddo River	18	14	112	100	1,874	2,710	1,561	418	285	76	40
10	Calvary	39	38	355	371	8,115	11,357	5,921	2,313	1,464	1,004	562
11	Carey	21	19	152	175	2,962	4,281	2,255	1,138	677	343	94
12	Caroline	32	31	671	435	8,039	10,795	6,260	2,188	1,487	792	295
13	Centennial	14	13	101	122	2,737	4,530	2,283	760	436	368	163
14	Central	37	37	520	843	12,754	17,095	9,597	3,308	2,008	941	404
15	Clear Creek	34	33	438	433	7,767	10,995	6,672	1,857	1,121	563	288
16	Concord	52	46	1,282	1,161	22,037	32,126	22,418	4,769	3,658	1,712	410
17	Conway-Perry	16	16	98	92	2,106	3,053	1,463	520	253	249	84
18	Current Gains	30	26	273	236	4,464	6,745	3,883	1,714	420	342	141
19	Dardanelle-Russellville	29	29	258	261	4,562	6,186	3,527	1,275	796	265	254
20	Delta	32	29	208	243	4,567	7,737	3,777	1,587	729	542	155
21	Faulkner	26	23	281	393	6,391	9,186	5,250	2,047	1,394	620	245
22	Garland	13	13	200	183	3,852	5,227	2,605	953	541	276	73
23	Greene	33	31	376	312	6,189	8,923	4,752	2,887	1,032	459	219
24	Harmony	37	37	418	605	13,144	19,264	10,996	3,134	1,844	769	335
25	Independence	25	25	195	273	4,748	6,801	3,543	1,704	816	442	201
26	Liberty	51	49	408	653	14,148	20,525	10,851	4,012	2,538	1,581	326
27	Little Red River	19	18	90	133	2,281	3,524	2,015	686	396	173	60
28	Little River	26	24	165	228	4,700	6,410	3,437	1,445	536	345	175
29	Mississippi	42	40	472	527	9,687	17,110	6,658	2,956	1,612	1,005	546
30	Mt. Zion	36	35	507	600	11,134	16,499	8,128	3,020	1,228	1,058	395
31	North Arkansas	43	44	328	374	7,147	9,891	5,637	2,254	1,222	789	275
32	North Central	22	18	53	81	2,231	3,034	1,706	344	270	188	45
33	North Pulaski	38	38	844	1,381	18,888	25,908	14,515	4,855	3,197	1,761	952
34	Ouachita	21	20	140	236	3,413	5,481	2,741	906	462	380	123
35	Pulaski	54	52	1,058	1,675	26,517	38,213	21,242	6,151	4,278	2,418	858
36	Red River	37	33	172	542	5,468	8,503	4,145	1,385	753	698	168
37	Rocky Bayou	26	22	151	165	3,270	4,413	2,481	874	498	246	91
38	Southwest	43	43	560	708	12,553	17,450	9,360	2,435	1,722	1,271	463
39	Tri-County	41	40	550	638	11,983	18,299	9,812	2,666	1,531	1,148	636
40	Trinity	34	31	310	275	5,777	9,421	4,060	2,295	625	164	101
41	Washington-Madison	38	33	599	889	12,550	16,978	11,564	1,858	2,573	773	177
42	White River	27	25	145	238	3,760	5,853	3,234	991	757	388	143
43	Other Churches	4	3	197	173	1,968	2,621	2,070	1,171	344	204	160
	TOTAL	1,264	1,194	14,514	17,514	310,187	452,326	250,136	82,285	49,445	27,566	11,086

**SUMMARY
PART A & PART B**

Number	Association	Total Receipts	Cooperative Program	Associational Missions	Total Mission Expenditures	SS Average Attendance	Property Value	Total Local Expenditures	Total Church Debt	Total Tithes Offerings Other Gifts	Expenditures On New Construction (Local)
1	Arkansas Valley	\$ 1,978,290	\$ 180,321	\$ 35,529	\$ 304,531	\$ 2,329	\$ 9,140	\$ 1,631,350	\$ 131,505	\$ 1,933,980	\$ 219,055
2	Ashley	1,572,560	235,479	45,760	357,533	2,203	5,337	952,240	257,435	1,566,820	62,415
3	Bartholomew	1,263,860	112,967	48,988	205,519	2,109	6,836	1,066,025	557,905	1,210,220	99,413
4	Benton	3,320,895	280,262	52,630	514,018	4,900	11,726	3,013,460	1,273,930	3,222,945	593,790
5	Big Creek	121,510	2,621	1,088	7,266	369	420	111,350	19,115	120,630	14,294
6	Black River	1,142,425	93,405	31,690	174,006	1,900	4,344	864,055	120,575	1,077,500	59,144
7	Buckner	774,565	74,638	23,587	128,697	1,396	2,692	667,355	191,415	754,165	175,790
8	Buckville	20,620	1,545		2,369	55	80	13,000		20,620	
9	Caddo River	450,630	31,440	17,825	63,850	840	1,977	419,790	105,250	432,195	75,693
10	Calvary	1,947,025	222,817	72,609	411,202	3,154	5,425	1,685,505	521,495	1,927,005	106,183
11	Carey	792,110	89,522	26,933	182,689	1,315	3,198	524,355	155,510	773,000	30,416
12	Caroline	2,189,455	252,993	41,033	394,643	3,113	7,677	1,823,880	727,350	2,081,755	372,014
13	Centennial	1,130,890	121,594	3,215	161,130	1,074	3,934	892,720	335,655	1,048,240	197,675
14	Central	4,052,545	360,344	66,106	582,219	4,572	15,336	3,519,845	1,922,360	3,837,085	775,819
15	Clear Creek	1,952,605	167,281	64,709	329,715	3,434	7,570	1,577,310	587,890	1,891,635	102,589
16	Concord	8,211,260	786,463	125,040	1,361,125	9,580	23,817	5,499,850	3,414,515	7,692,370	491,384
17	Conway-Perry	587,410	28,104	12,784	181,807	900	2,410	402,635	55,430	519,730	15,227
18	Current Gains	1,022,850	91,198	35,113	191,172	2,101	4,249	784,000	92,035	993,310	31,974
19	Dardanelle-Russellville	1,052,395	82,172	33,170	147,416	1,712	3,375	940,885	679,705	1,042,055	107,940
20	Delta	1,443,100	151,053	33,293	243,205	1,891	4,873	1,088,670	402,260	1,435,430	100,904
21	Faulkner	1,822,570	138,089	65,677	272,822	3,080	6,647	1,606,280	363,185	1,806,490	169,186
22	Garland	904,535	80,656	18,670	134,905	1,501	3,695	723,975	489,050	868,095	19,563
23	Greene	1,531,375	121,510	42,947	241,144	2,997	5,380	1,510,385	685,930	1,510,125	286,327
24	Harmony	4,316,475	388,401	65,197	683,250	4,817	19,568	4,101,745	1,396,860	3,998,125	1,078,934
25	Independence	1,227,615	142,589	63,281	272,454	1,942	5,092	1,071,825	345,185	1,210,805	175,115
26	Liberty	6,109,205	590,606	162,692	1,100,296	5,501	23,829	5,468,565	2,340,540	5,746,530	1,644,055
27	Little Red River	704,285	74,882	26,346	139,472	1,183	2,567	527,225	165,925	700,445	56,755
28	Little River	1,168,000	105,338	18,492	190,563	1,810	4,120	1,031,165	478,945	1,132,580	132,427
29	Mississippi	2,357,180	281,982	72,800	450,097	3,772	9,740	1,911,090	390,410	2,297,180	132,780
30	Mt. Zion	3,233,770	247,722	69,676	419,030	4,101	12,141	3,461,100	1,301,020	3,135,450	852,111
31	North Arkansas	1,912,045	205,241	62,445	358,032	3,098	8,376	1,647,100	853,905	1,880,715	293,783
32	North Central	622,010	38,071	13,486	67,911	1,019	2,330	686,545	263,760	572,905	271,934
33	North Pulaski	7,198,880	553,511	75,932	1,005,341	7,150	22,093	6,530,750	3,232,215	6,309,290	802,352
34	Ouachita	908,040	96,627	29,145	179,155	3,985	7,086	708,660	116,470	872,155	81,766
35	Pulaski	12,589,230	1,030,918	100,689	2,716,666	9,822	63,091	8,993,460	11,224,775	10,724,720	785,225
36	Red River	1,580,915	148,447	24,958	262,224	2,300	7,779	1,125,165	365,635	1,535,895	38,616
37	Rocky Bayou	726,170	30,187	23,784	79,633	1,595	2,777	629,440	461,390	699,645	46,923
38	Southwest	3,855,330	375,081	74,969	811,775	4,562	18,385	3,013,005	321,830	3,720,420	139,202
39	Tri-County	3,359,575	365,385	68,086	579,478	4,737	16,320	2,423,105	1,024,670	3,326,995	120,495
40	Trinity	1,188,000	98,872	39,745	166,398	2,243	5,209	905,285	121,115	1,137,595	50,023
41	Washington-Madison	4,999,070	242,879	45,004	514,030	5,532	3,997,250	3,997,250	1,390,310	4,621,280	655,543
42	White River	1,111,895	103,487	38,003	214,417	1,667	3,976	833,435	278,700	1,030,435	33,055
43	Other Churches	835,290	67,585	50	94,370	1,035	4,705	685,790	364,750	834,570	19,730

Audits

The original audits of Agency and Institutions can be seen by contacting the Executive Secretary's office or the respective Agency and Institution.

ARTHUR YOUNG

The Executive Board
Arkansas Baptist State Convention
Little Rock, Arkansas

We have examined the accompanying statements of assets, liabilities and fund balances arising from cash transactions of the Executive Board, Arkansas Baptist State Convention at December 31, 1982 and 1981, and the related statements of cash receipts and disbursements, changes in operating fund balances and changes in special fund balances for the years then ended. Our examinations were made in accordance with generally accepted auditing standards and, accordingly, included such tests of the accounting records and such other auditing procedures as we considered necessary in the circumstances.

As described in Note 1 to the financial statements, the Executive Board's policy is to prepare its financial statements on the basis of cash receipts and disbursements and in accordance with accounting practices followed by non-profit denominational organizations. Accordingly, the accompanying financial statements are not intended to present financial position and results of operations in conformity with generally accepted accounting principles.

In our opinion, the financial statements mentioned above present fairly the assets, liabilities and fund balances arising from cash transactions of the Executive Board, Arkansas Baptist State Convention at December 31, 1982 and 1981, and the results of cash operations of the funds for the years then ended on the basis of accounting mentioned in the paragraph above, which has been applied on a consistent basis during the period.

Arthur Young & Company

February 7, 1983

EXECUTIVE BOARD

ARKANSAS BAPTIST STATE CONVENTION

STATEMENTS OF CASH RECEIPTS AND DISBURSEMENTS

Years ended December 31, 1982 and 1981

	<u>1982</u>
Cash receipts:	
Cooperative Program	\$8,981,053
Designated contributions:	
Higher education development fund	\$ 54,060
Arkansas Baptist Family and Child Care Services	212,767
Woman's Missionary Union designated:	
Dixie Jackson	293,932
Lottie Moon	1,686,431
Annie Armstrong	495,435
Other designated contributions	<u>599,421</u>
Total designated contributions	3,342,046
Miscellaneous receipts:	
Camps and assemblies	308,824
Other miscellaneous receipts	<u>1,514,861</u>
Total miscellaneous receipts	<u>1,823,685</u>
Total cash receipts	14,146,784
Cash disbursements:	
Arkansas Baptist Family and Child Care Services	496,258
Arkansas Baptist Newsmagazine	156,359
Ouachita Baptist University	1,564,771
Southern Baptist College	374,521
Executive Board - Southern Baptist Convention	3,343,349
Operating funds disbursements	7,259,596
Other disbursements	<u>151,551</u>
Total cash disbursements	<u>13,346,405</u>
Excess (deficiency) of cash receipts over cash disbursements	800,379
Cash assets - beginning of year	<u>1,718,471</u>
Cash assets - end of year	<u>\$ 2,518,850</u>
Cash assets composed of:	
Cash on hand and in banks	\$ 1,083,466
Time deposits	951,868
Investments	<u>483,516</u>
	<u>\$ 2,518,850</u>

See accompanying notes.

EXECUTIVE BOARD
 ARKANSAS BAPTIST STATE CONVENTION
 STATEMENTS OF ASSETS, LIABILITIES AND
 FUND BALANCES ARISING FROM CASH TRANSACTIONS
 December 31, 1982 and 1981

	<u>1982</u>	<u>1981</u>
<u>ASSETS</u>		
Cash (including time deposits of \$951,868 and \$669,074 for 1982 and 1981, respectively)	\$2,035,334	\$ 689,131
Investments, at cost	483,516	1,029,340
Woman's Missionary Union - investments - at cost	106,457	103,145
Funds held in escrow - acquisition of office building		365,000
Notes receivable - church building loan fund	323,163	324,182
- other	23,316	42,555
Deposits and prepaid expenses	58,502	64,506
Real estate, furnishings and equipment, at cost	<u>4,805,983</u>	<u>4,104,320</u>
	<u>\$7,836,271</u>	<u>\$6,722,179</u>
<u>LIABILITIES AND FUND BALANCES</u>		
6% note payable - bank, secured by real estate, due \$6,000 monthly including interest to August, 1983	\$ 42,526	\$ 109,769
Accumulated profits on investments - reinvested	12,824	13,301
Funds held in escrow - Lottie Moon offerings	709,937	180,070
Fund balances:		
Operating funds	2,265,001	2,314,719
Special funds	<u>4,805,983</u>	<u>4,104,320</u>
	<u>\$7,836,271</u>	<u>\$6,722,179</u>

See accompanying notes.

1981

\$ 8,332,245

\$ 88,854
196,415

283,390
1,504,388
500,845
528,842

3,102,734

333,521
1,008,219

1,341,740

12,776,719

462,409
173,301
1,465,983
381,240
3,140,326
6,906,646
614,116

13,144,021

(367,302)

2,085,773

\$ 1,718,471

\$ 20,057
669,074
1,029,340

\$ 1,718,471

EXECUTIVE BOARD

ARKANSAS BAPTIST STATE CONVENTION

STATEMENTS OF CHANGES IN OPERATING FUND BALANCES

Years ended December 31, 1982 and 1981

	<u>1982</u>	<u>1981</u>
Fund balances - beginning of year	\$2,314,719	\$2,192,763
Excess (deficiency) of cash receipts over cash disbursements	<u>800,379</u>	<u>(367,302)</u>
	3,115,098	1,825,461
Add cash disbursements not affecting fund balances:		
Principal payments on note payable	67,243	63,337
Principal disbursed on notes receivable:		
Church building loan fund	82,000	156,000
Other	5,000	10,857
Increase in Woman's Missionary Union investments	3,312	7,987
Increase in deposits		10,933
Funds held in escrow - acquisition of building		365,000
Decrease in accumulated profits on investments	<u>477</u>	
	3,273,130	2,439,575
Less cash receipts not affecting fund balance:		
Increase in accumulated profit on investments		2,405
Increase in funds held in escrow:		
Lottie Moon offerings	529,867	11,417
Principal repayments on notes receivable:		
Church building loan fund	83,019	94,228
Other	24,239	16,806
Decrease in deposits	6,004	
Decrease in funds held in escrow - acquisition of office building	<u>365,000</u>	
Fund balance - end of year	<u>\$2,265,001</u>	<u>\$2,314,719</u>

See accompanying notes.

EXECUTIVE BOARD

ARKANSAS BAPTIST STATE CONVENTION

STATEMENTS OF CHANGES IN SPECIAL FUND BALANCES

Years ended December 31, 1982 and 1981

	<u>1982</u>	<u>1981</u>
Fund balances - beginning of year	\$4,104,320	\$3,897,496
Additions to real estate furnishings and equipment:		
Baptist Student Union - Little Rock	21,704	
- Fort Smith		24,826
Mission site - Hermitage	50,000	
- Pine Bluff	20,000	
Office building - Little Rock	473,031	
Improvements - Camp Paron	101,729	14,605
- Arkansas Baptist Assembly	43,593	56,738
Motor vehicles	20,856	104,639
Portable chapel	14,350	20,176
	<u>4,849,583</u>	<u>4,118,480</u>
Retirements:		
Mission site - Ozark		6,750
- Daisy	18,050	
Motor vehicles	25,550	7,409
Portable chapel		<u>1</u>
Fund balances - end of year	<u>\$4,805,983</u>	<u>\$4,104,320</u>

See accompanying notes.

EXECUTIVE BOARD

ARKANSAS BAPTIST STATE CONVENTION

NOTES TO FINANCIAL STATEMENTS

December 31, 1982 and 1981

Note 1: Summary of significant accounting policies

The Executive Board maintains its records on the basis of cash receipts and disbursements; consequently, revenue and related assets are recognized when received rather than when earned, and disbursements are recognized when paid rather than when the obligation is incurred.

In accordance with accounting practices followed by non-profit denominational organizations, no provision has been made in the accompanying financial statements for depreciation of properties.

Note 2: Investments

Purchased investments are recorded at cost; investments received by gift are recorded at market value at the date of acquisition. At December 31, 1982 and 1981 investments were as follows:

	1982		1981	
	Book value	Approximate market value	Book value	Approximate market value
Arkansas Baptist Foundation Trust Fund #4515	\$420,381	\$405,098	\$ 420,858	\$376,991
Arkansas Baptist Foundation pooled investments	24,920	26,377	24,920	23,563
U. S. Government agency obligations purchased under agreement to resell	70,000	70,000	264,297	264,297
Mutual funds - Dean Witter Reynolds, Inc.	<u>52,672</u>	<u>52,672</u>	<u>400,410</u>	<u>400,410</u>
	567,973	554,147	1,110,485	1,065,261
Less pooled investments of Woman's Missionary Union	<u>84,457</u>	<u>84,457</u>	<u>81,145</u>	<u>81,145</u>
	<u>\$483,516</u>	<u>\$469,690</u>	<u>\$1,029,340</u>	<u>\$ 984,116</u>

EXECUTIVE BOARD

ARKANSAS BAPTIST STATE CONVENTION

NOTES TO FINANCIAL STATEMENTS

December 31, 1982 and 1981

Note 2: Investments (continued)

Woman's Missionary Union investments consisted of the following at December 31:

	1982		1981	
	Book value	Approximate market value	Book value	Approximate market value
Arkansas Baptist State Convention pooled investments	\$ 84,457	\$ 84,457	\$ 81,145	\$ 81,145
Arkansas Baptist Foundation - Nancy Cooper Trust Fund	<u>22,000</u>	<u>23,582</u>	<u>22,000</u>	<u>21,066</u>
	<u>\$106,457</u>	<u>\$108,039</u>	<u>\$103,145</u>	<u>\$102,211</u>

Note 3: Acquisition of office building and real estate

On December 29, 1981, the Executive Committee of the Arkansas Baptist State Convention entered into an agreement to purchase an office building and at December 31, 1981, \$365,000 had been placed in escrow pending approval of the purchase by the Arkansas Baptist State Convention. The Convention approved the purchase of this building and adjoining real estate on January 29, 1982. Total cost of the properties acquired was \$473,031.

Both acquisitions were financed internally using the reserve portion of various operating fund balances. This indebtedness will be repaid from the Cooperative Program budget.

Note 4: Funds held in escrow - Lottie Moon offerings

The Executive Board's policy is to hold all offerings for Lottie Moon Foreign Missions which are received subsequent to October in escrow until the following year. Funds held in escrow amounted to \$709,937 and \$180,070 at December 31, 1982 and 1981, respectively.

Note 5: Employee benefit plan

The Convention has a non-qualified, voluntary contributory employee retirement benefit plan administered by the Annuity Board, Southern Baptist Convention, for all full time, permanent employees.

EXECUTIVE BOARD

ARKANSAS BAPTIST STATE CONVENTION

NOTES TO FINANCIAL STATEMENTS

December 31, 1982 and 1981

Note 5: Employee benefit plan (continued)

Total retirement expenses were \$157,123 and \$134,360 for 1982 and 1981, respectively, which represents 10% of the participating employees' compensation. Generally, under the terms of the plan the contributions from employer and voluntary contributions from employees, up to 15% of their compensation, are placed in the employee's account and upon retirement, these funds plus investment earnings are used to purchase an annuity for the employee.

Note 6: Reclassification

Certain 1981 amounts have been reclassified to conform to 1982 presentation.

The Executive Board
Arkansas Baptist State Convention
Little Rock, Arkansas

We have examined the accompanying statement of assets, liabilities and fund balances arising from cash transactions of Arkansas Baptist Family and Child Care Services at December 31, 1982 and the related statement of revenue collected, expenditures made, capital additions, and changes in fund balances for the year then ended. Our examination was made in accordance with generally accepted auditing standards and, accordingly, included such tests of the accounting records and such other auditing procedures as we considered necessary in the circumstances.

As described in note 1 of the notes to financial statements, the accompanying financial statements are prepared on the cash basis and, accordingly, they are not intended to present financial position and results of operations in conformity with generally accepted accounting principles.

In our opinion, the financial statements mentioned above present fairly the assets, liabilities and fund balances arising from cash transactions of Arkansas Baptist Family and Child Care Services at December 31, 1982 and the revenue collected and expenditures made during the year then ended, on the basis of accounting described in note 1, which basis has been applied in a manner consistent with that of the preceding year.

Arthur Young & Company

February 1, 1983

ARKANSAS BAPTIST FAMILY AND CHILD CARE SERVICES

STATEMENT OF ASSETS, LIABILITIES AND

FUND BALANCES ARISING FROM CASH TRANSACTIONS

December 31, 1982

(With comparative totals for 1981)

ASSETS	December 31,			
	Expendable funds			Restricted Education
	General	Unrestricted Memorial	Bottoms	
Cash	\$198,551	\$28,017		\$17,364
Savings deposits	501,655			
Arkansas Baptist Foundation Investment	30,918		\$1,006,953	
Land, buildings and equipment - at cost:				
Land				
Buildings				
Equipment				
Furniture and fixtures				
Library books				
Vehicles				
Livestock				
Farm equipment				
Total assets	<u>\$731,124</u>	<u>\$28,017</u>	<u>\$1,006,953</u>	<u>\$17,364</u>
<u>LIABILITIES AND FUND BALANCES</u>				
Payroll taxes refundable to employees	\$ 270			
Fund balances and net investment in plant	<u>730,854</u>	<u>\$28,017</u>	<u>1,006,953</u>	<u>\$17,364</u>
Total liabilities and fund balances	<u>\$731,124</u>	<u>\$28,017</u>	<u>\$1,006,953</u>	<u>\$17,364</u>

See accompanying notes.

1982		Non-expendable		December 31,
Total	Plant fund	endowment fund	Total all funds	1981 total all funds
\$ 243,932		\$ 86,457	\$ 330,389	\$ 1,441
501,655		100,000	601,655	780,232
1,037,871		460,594	1,498,465	1,502,379
	\$ 13,757		13,757	13,757
	965,997		965,997	965,997
	81,777		81,777	64,005
	70,157		70,157	70,157
	414		414	414
	98,968		98,968	100,466
	4,140		4,140	4,140
	5,344		5,344	5,344
<u>\$1,783,458</u>	<u>\$1,240,554</u>	<u>\$647,051</u>	<u>\$3,671,063</u>	<u>\$3,508,332</u>
\$ 270			\$ 270	
<u>1,783,188</u>	<u>\$1,240,554</u>	<u>\$647,051</u>	<u>3,670,793</u>	<u>\$3,508,332</u>
<u>\$1,783,458</u>	<u>\$1,240,554</u>	<u>\$647,051</u>	<u>\$3,671,063</u>	<u>\$3,508,332</u>

ARKANSAS BAPTIST FAMILY AND CHILD CARE SERVICES
STATEMENT OF REVENUE COLLECTED, EXPENDITURES MADE,
CAPITAL ADDITIONS, AND CHANGES IN FUND BALANCES

Years ended December 31, 1982

(With comparative totals for 1981)

	December 31,			
	Expendable funds			
	General	Unrestricted Memorial	Bottoms	Restricted Education
Revenue collected				
Executive Board - Cooperative Program	\$345,327			
Direct contributions:				
Mother's Day	16,019			
Thanksgiving	172,771			
Christmas	3,743			
Designated contributions	236,639	\$ 5,577		\$ 2,100
Undesignated contributions	164,941			
Endowment and other investment income	132,998	1,548	145,972	1,560
Net gain on investment transactions	111		3,235	
Proceeds from sale of assets	504			
Other miscellaneous receipts	5,481			
Total revenue collected	<u>1,078,534</u>	<u>7,125</u>	<u>149,207</u>	<u>3,660</u>
Expenditures made				
Program services	914,821			
General administrative	196,349			
Total expenditures made	<u>1,111,170</u>			
Excess (deficiency) of revenue collected over expenditures made before capital additions	(32,636)	7,125	149,207	3,660
Capital additions contributions and bequests				
Excess (deficiency) of revenue collected over expenditures made after capital additions	<u>(32,636)</u>	<u>7,125</u>	<u>149,207</u>	<u>3,660</u>
Fund balances at beginning of year	643,506	20,892	1,018,750	13,704
Transfers to general fund for direct services expenses	161,004		(161,004)	
Transfers to plant fund for plant acquisitions	(41,020)			
Dispositions of plant assets				
Fund balances at end of year	<u>\$ 730,854</u>	<u>\$28,017</u>	<u>\$1,006,953</u>	<u>\$17,364</u>

See accompanying notes.

1982				1981
Total	Plant fund	Non-expendable endowment fund	Total all funds	Total all funds
\$ 345,327			\$ 345,327	\$ 186,377
16,019			16,019	16,628
172,771			172,771	181,850
3,743			3,743	1,592
244,316			244,316	419,545
164,941			164,941	102,068
282,078		\$ 52,156	334,234	217,604
3,346		7,695	11,041	45,870
504			504	2,070
5,481			5,481	
<u>1,238,526</u>		<u>59,851</u>	<u>1,298,377</u>	<u>1,173,604</u>
914,821			914,821	831,270
196,349			196,349	173,006
<u>1,111,170</u>			<u>1,111,170</u>	<u>1,004,276</u>
127,356		59,851	187,207	169,328
				<u>16,241</u>
127,356		59,851	187,207	185,569
1,696,852	\$1,224,280	587,200	3,508,332	3,349,787
(41,020)	41,020		(24,746)	(27,024)
	(24,746)			
<u>\$1,783,188</u>	<u>\$1,240,554</u>	<u>\$647,051</u>	<u>\$3,670,793</u>	<u>\$3,508,332</u>

ARKANSAS BAPTIST FAMILY AND CHILD CARE SERVICES

NOTES TO FINANCIAL STATEMENTS

December 31, 1982 and 1981

Note 1: Summary of significant accounting policies

The financial statements are presented on a fund accounting basis utilizing the cash transactions method. Revenue and the related assets are recognized when received rather than when earned and expenses are recognized when paid rather than when the obligation is incurred. Accordingly, the financial statements are not intended to present financial position and results of operations in conformity with generally accepted accounting principles.

Plant assets

Expenditures by the general fund for plant acquisitions are accounted for as transfers to the plant fund. In accordance with accounting policies of non-profit denominational organizations, no provision is made for depreciation of properties.

Other Matters

Income from investments and all gains and losses arising from the sale, collection, or other disposition of investments and other noncash assets are accounted for in the fund owning the assets.

Note 2: Investments

Investments are recorded at cost; investments received by gift are recorded at market value of the date of acquisition. At December 31, 1982 and 1981 investments were as follows:

	1982		1981	
	<u>Cost</u>	<u>Approximate market value</u>	<u>Cost</u>	<u>Approximate market value</u>
General fund	\$ 30,918	\$ 31,541	\$ 30,731	\$ 24,772
Bottoms fund	1,006,953	1,088,815	1,018,750	1,018,943
Endowment fund	460,594	442,344	452,898	363,450
	<u>\$1,498,465</u>	<u>\$1,562,700</u>	<u>\$1,502,379</u>	<u>\$1,407,165</u>

ARKANSAS BAPTIST FAMILY AND CHILD CARE SERVICES

NOTES TO FINANCIAL STATEMENTS

December 31, 1982 and 1981

Note 2 Investments (continued)

The investments are held in various trust funds administered by the Arkansas Baptist Foundation of the Arkansas Baptist State Convention, a non-profit organization. Investments consisted of the following:

	1982		1981	
	<u>Cost</u>	<u>Market value</u>	<u>Cost</u>	<u>Market value</u>
Corporate stocks and bonds	\$ 194,686	\$ 208,471	\$ 226,803	\$ 194,039
U. S. treasury securities and government agencies obligations	1,171,153	1,220,027	1,182,261	1,132,205
Group income funds	64,307	65,884	64,232	51,838
Cash investment accounts	68,318	68,318	9,083	9,083
Other miscellaneous investments			20,000	20,000
	<u>\$1,498,464</u>	<u>\$1,562,700</u>	<u>\$1,502,379</u>	<u>\$1,407,165</u>

Note 3: Employee benefit plan

The Agency has a non-qualified voluntary, contributory employee retirement benefit plan administered by the Annuity Board, Southern Baptist Convention, for all full-time employees who have completed one year of service. Total pension expenses were \$48,055 and \$38,386 for 1982 and 1981, respectively, which represents 10% of the participating employees' compensation. Generally, under the terms of the plan the contributions from employer and voluntary contributions from employees up to 15% of their compensation, are placed in the employee's account and on retirement, these funds plus investment earnings are used to purchase an annuity for the employee.

Arkansas Baptist State Convention
Little Rock, Arkansas

We have examined the balance sheet of Ouachita Baptist University at May 31, 1982, and the related statements of changes in fund balances and current funds revenues, expenditures and other changes for the year then ended. Our examination was made in accordance with generally accepted auditing standards and, accordingly, included such tests of the accounting records and such other auditing procedures as we considered necessary in the circumstances.

In our opinion, the financial statements mentioned above present fairly the financial position of Ouachita Baptist University at May 31, 1982 and the changes in fund balances and the current funds revenues, expenditures and other changes for the year then ended, in conformity with generally accepted accounting principles applied on a basis consistent with that of the preceding year.

Arthur Young & Company

June 25, 1982

OUACHITA BAPTIST UNIVERSITY

BALANCE SHEET

MAY 31, 1982

ASSETS

Current funds:

Unrestricted:

Cash	25,884.33
Student accounts receivable, less allowance of \$19,233.60	110,920.03
Accounts receivable - other	221,374.86
Inventories - provisions and supplies at lower of cost (first-in, first-out) or market	296,713.35
Due from endowment funds	81,476.97
Prepaid expenses	35,470.65
Cash surrender value of life insurance	28,900.00
Reserve account - United Student Aid Fund	10,000.00
	<u>810,740.19</u>

Restricted:

Cash	61,045.58
Investments - at cost (approximate market value \$181,950.00)	181,945.58
Due from unrestricted current funds	180,000.00
	<u>422,991.16</u>

Total current funds

1,233,731.35

Loan funds:

Cash	63,808.37
Loans to students	41,165.79
Investments - at cost (approximate market value \$3,500.00)	3,500.00
Due from unrestricted current fund	5,000.00
Due from National Direct Student Loan Fund	40,000.00
	<u>153,474.16</u>

Total loan funds

153,474.16

Endowment and similar funds:

Cash	22.70
Investments - at cost (approximate market value \$5,100,000.00) - \$50,000.00 pledged to secure plant fund note payable	5,093,458.69
Notes receivable	355,586.28
Real estate	408,310.28
	<hr/>
Total endowment and similar funds	5,857,377.95

(continued)

LIABILITIES AND FUND BALANCES

Current funds:

Unrestricted:	
Accounts payable	187,039.12
Credit balances - student accounts receivable	35,074.48
Housing deposits	87,556.08
Notes payable	20,000.00
Due to restricted current funds	180,000.00
Other liabilities	10,087.52
Due to student loan funds	5,000.00
Fund balance	285,982.99
	<hr/>
	810,740.19

Restricted:

Accounts payable	26,042.91
Fund balances	396,948.25
	<hr/>

422,991.16

Total current funds 1,233,731.35

Loan funds:

Fund balances	153,474.16
	<hr/>

Total loan funds 153,474.16

Endowment and similar funds:

Due to unrestricted current funds	81,476.97
Fund balances	5,775,900.98
	<hr/>

Total endowment and similar funds 5,857,377.95

OUACHITA BAPTIST UNIVERSITY

BALANCE SHEET

MAY 31, 1982

ASSETS (continued)

Life income funds:

Investments - at cost (approximate market value \$52,650.00)	56,968.60
Notes receivable	119,000.00
Real estate	<u>60,000.00</u>

Total life income funds	<u>235,968.60</u>
-------------------------	-------------------

Plant funds:

Unexpended:

Cash	42,489.52
Investments - at cost (approximate market value \$53,475.00)	<u>59,261.31</u>

101,750.83

Renewals and replacements:

Cash	30,317.65
Accounts receivable	10,000.00
Investments - at cost (approximate market value \$157,200.00)	<u>160,725.00</u>

201,042.65

Retirement of indebtedness:

Cash	42,911.17
Investment - at cost (approximate market value \$239,675.00)	<u>240,530.00</u>

283,441.17

Investment in plant:

Land	1,022,339.47
Stadium and tennis court	298,246.35
Buildings	11,153,144.55
Buildings under capital leases	2,014,425.08
Equipment	2,345,589.98
Vehicles	329,714.32
Library books	<u>1,090,073.00</u>

18,253,532.75

Total plant funds	<u>18,839,767.40</u>
-------------------	----------------------

See accompanying notes.

LIABILITIES AND FUND BALANCES (continued)

Life income funds:	
Fund balances	235,968.60
	<hr/>
Total life income funds	<u>235,968.60</u>
Plant funds:	
Unexpended:	
Accounts payable	37,473.78
Fund balance - unrestricted	64,277.05
	<hr/>
	101,750.83
Renewals and replacements:	
Accounts payable	5,000.00
Fund balance - restricted	196,042.65
	<hr/>
	201,042.65
Retirement of indebtedness:	
Fund balance - restricted	283,441.17
	<hr/>
	283,441.17
Investment in plant:	
Notes payable - banks	53,782.13
- other	821,344.86
Accrued interest payable	8,409.02
Obligations under capital leases	1,097,501.92
Bonds payable	1,203,000.00
Fund balance	15,069,494.82
	<hr/>
	<u>18,253,532.75</u>
Total plant funds	<u>18,839,767.40</u>

OUACHITA BAPTIST UNIVERSITY
STATEMENT OF CHANGES IN FUND BALANCES

Year ended May 31, 1982

	<u>Current funds</u>		<u>Loan funds</u>
	<u>Unrestricted</u>	<u>Restricted</u>	
Revenues and other additions:			
Unrestricted current funds revenues	7,990,556.09		
Private gifts and grants - restricted		758,795.01	4,543.00
Investment income - restricted		230,775.02	11,252.24
Realized gains on investments - restricted			
Interest on loans receivable			505.06
Expended for plant facilities (including \$135,880.39 charged to current funds expenditures)			
Retirement of indebtedness			
Revenues from various programs, activities, etc.		147,691.49	10,085.29
Total revenues and other additions	7,990,556.09	1,137,261.52	26,385.59
Expenditures and other deductions:			
Educational and general expenditures	6,103,103.96	210,597.29	
Auxiliary enterprises expenditures	1,735,838.93		
Refunds to grantors			813.59
Administrative costs			1,000.00
Loans charged off			5,206.47
Expended for plant facilities (including non-capitalized expenditures of \$50,873.90)		336,358.78	
Retirement of indebtedness			
Expenditures for programs, activities, etc.		151,885.18	
Annuity payments			
Interest on indebtedness			
Total expenditures and other deductions	7,838,942.89	698,841.25	7,020.06

(continued)

Endowment and similar funds	Life income funds	Plant funds			
		Unexpended	Renewals and replacements	Retirement of indebtedness	Investment in plant
190,835.00	60,000.00	298,519.30			
161.20	10,028.46	1,154.68	19,040.33	31,151.18	
86,759.76				31.25	
					603,022.14
		46,589.00			227,454.29
277,755.96	70,028.46	346,262.98	19,040.33	31,182.43	830,476.43
		148,232.85	6,901.62		
		1,000.00		231,179.29	
	506.83	109,755.47	14.00		
	9,390.00				
		60.83		96,793.69	
	9,896.83	259,049.15	6,915.62	327,972.98	

OUACHITA BAPTIST UNIVERSITY
STATEMENT OF CHANGES IN FUND BALANCES

Year ended May 31, 1982

	Current funds		Loan funds
	<u>Unrestricted</u>	<u>Restricted</u>	
Transfers among funds - additions (deductions):			
Mandatory:			
Principal and interest	(86,477.69)		
Renewals and replacements	(16,000.00)		
President's expense	(2,000.00)	2,000.00	
Student entertainment and lecture fund	(22,000.00)	22,000.00	
Principal and interest	(235,675.36)		
Others - net	<u>210,605.62</u>	<u>(546,261.60)</u>	
Total transfers	(151,547.43)	(522,261.60)	
Net increase (decrease) for the year	65.77	(83,841.33)	19,365.53
Fund balance - beginning of year	<u>285,917.22</u>	<u>480,789.58</u>	<u>134,108.63</u>
Fund balance - end of year	<u>285,982.99</u>	<u>396,948.25</u>	<u>153,474.16</u>

<u>Endowment and similar funds</u>	<u>Life income funds</u>	<u>Plant funds</u>			
		<u>Unexpended</u>	<u>Renewals and replacements</u>	<u>Retirement of indebtedness</u>	<u>Investment in plant</u>
			16,000.00	86,477.69	
<u>506,614.20</u>		<u>(136,006.31)</u>	<u>(34,771.87)</u>	235,675.36 <u>(180.04)</u>	
506,614.20		(136,006.31)	(18,771.87)	321,973.01	
784,370.16	60,131.63	(48,792.48)	(6,647.16)	25,182.46	830,476.43
<u>4,991,530.82</u>	<u>175,836.97</u>	<u>113,069.53</u>	<u>202,689.81</u>	<u>258,258.71</u>	<u>14,239,018.39</u>
<u>5,775,900.98</u>	<u>235,968.60</u>	<u>64,277.05</u>	<u>196,042.65</u>	<u>283,441.17</u>	<u>15,069,494.82</u>

OUACHITA BAPTIST UNIVERSITY

STATEMENT OF CURRENT FUNDS REVENUES, EXPENDITURES AND OTHER CHANGES

Year ended May 31, 1982

	<u>Unrestricted</u>	<u>Restricted</u>	<u>Total</u>
Revenues:			
Tuition and fees	3,463,424.79		3,463,424.79
Private gifts and grants:			
Cooperative program -			
Arkansas Baptist State			
Convention	1,440,520.75		1,440,520.75
Other gifts and grants	135,390.06	360,482.47	495,872.53
Endowment income	369,212.39		369,212.39
Sales and services of			
auxiliary enterprise	2,223,857.06		2,223,857.06
Other sources	<u>358,151.04</u>		<u>358,151.04</u>
	7,990,556.09	360,482.47	8,351,038.56
Expenditures and mandatory transfers:			
Educational and general:			
Instructional	2,614,122.12	5,629.43	2,619,751.55
Academic support	275,663.88		275,663.88
Student services	744,831.55	63,185.82	808,017.37
Institutional support	663,476.86	148,929.56	812,406.42
Operation and maintenance of			
physical plant	1,045,050.00	2,955.62	1,048,005.62
Scholarships and fellowships	<u>759,959.55</u>	<u>141,782.04</u>	<u>901,741.59</u>
Educational and general			
expenditures	6,103,103.96	362,482.47	6,465,586.43
Mandatory transfer for:			
President's expense	<u>2,000.00</u>	<u>(2,000.00)</u>	
Total educational and			
general	6,105,103.96	360,482.47	6,465,586.43
Auxiliary enterprises:			
Expenditures	1,735,838.93		1,735,838.93
Mandatory transfers for:			
Principal and interest	86,477.69		86,477.69
Renewals and replacements	<u>16,000.00</u>		<u>16,000.00</u>
Total auxiliary enterprises	<u>1,838,316.62</u>		<u>1,838,316.62</u>
Total expenditures and mandatory			
transfers	<u>7,943,420.58</u>	<u>360,482.47</u>	<u>8,303,903.05</u>

(continued)

OUACHITA BAPTIST UNIVERSITY

STATEMENT OF CURRENT FUNDS REVENUES, EXPENDITURES AND OTHER CHANGES

Year ended May 31, 1982

	<u>Unrestricted</u>	<u>Restricted</u>	<u>Total</u>
Other transfers and additions (deductions):			
Excess of restricted receipts over transfers to revenues		440,420.27	440,420.27
Transfers to student entertain- ment and lecture fund	(22,000.00)	22,000.00	
Transfers for principal and interest	(235,675.36)		(235,675.36)
Other transfers - net	<u>210,605.62</u>	<u>(546,261.60)</u>	<u>(335,655.98)</u>
Net increase (decrease) in fund balances	<u>65.77</u>	<u>(83,841.33)</u>	<u>(83,775.56)</u>

CANNON & COMPANY
Professional Corporation & Certified Public Accountants

Board of Trustees
Baptist Memorial Hospital
Memphis, Tennessee

We have examined the balance sheet of **Baptist Memorial Hospital**, a wholly owned subsidiary of the Baptist Memorial Health Care System, as of September 30, 1982, and the related statements of revenue and expenses, changes in fund balances and changes in financial position for the year then ended. Our examination was made in accordance with generally accepted auditing standards and, accordingly, included such tests of the accounting records and such other auditing procedures as we considered necessary in the circumstances.

In our opinion, the financial statements referred to above present fairly the financial position of Baptist Memorial Hospital at September 30, 1982, and the results of its operations, changes in fund balances, and changes in its financial position for the year then ended in conformity with generally accepted accounting principles applied on a consistent basis.



CANNON & COMPANY
Certified Public Accountants

Memphis, Tennessee
November 16, 1982

BAPTIST MEMORIAL HOSPITAL
A WHOLLY OWNED SUBSIDIARY OF
BAPTIST MEMORIAL HEALTH CARE SYSTEM
BALANCE SHEET
SEPTEMBER 30, 1982

ASSETS
UNRESTRICTED FUNDS

CURRENT ASSETS

Cash	\$ 2,798,528.49
Accounts Receivable Net of Allowance of \$8,802,949.26	46,837,619.26
Inventories	3,776,913.32
Prepaid Insurance	14,254.95
Total Current Assets	53,427,316.02

LAND, BUILDINGS, AND EQUIPMENT

Land	10,560,208.63
Buildings and Improvements	117,658,117.05
Equipment	56,271,310.66
	184,489,696.34
Less Allowance for Depreciation	55,627,611.21
	128,862,085.13

OTHER ASSETS

Insurance Fund	3,741,491.26
Depreciation Fund	28,285,044.67
Investments - Endowment Fund	11,125,744.66
Notes Receivable Student Nurses	1,027,744.74
Deferred Charges	256,054.64
Cash Value of Life Insurance	
Net of Loans of \$67,962.00	291,783.67
Due from Affiliates	25,492,112.36
	70,219,976.00

\$252,509,377.15

RESTRICTED FUNDS

Due from Unrestricted Funds	\$ 419,962.05
-----------------------------	---------------

The accompanying notes form an integral part of these financial statements.

LIABILITIES AND FUND BALANCES
UNRESTRICTED FUNDS

CURRENT LIABILITIES	
Accounts Payable	\$ 6,863,851.23
Accrued Wages and Fees	4,532,149.14
Taxes Withheld and Accrued	1,426,859.57
Other Accrued Expenses	1,002,963.48
Current Portion Long-Term Debt	2,137,970.32
Unearned Income	214,485.00
Due to Other Funds	419,962.05
Total Current Liabilities	16,598,240.79
LONG-TERM DEBT	38,745,660.97
DEFERRED REVENUE - Third Party Reimbursement	990,517.82
PROVISION FOR SELF INSURANCE	2,989,670.00
FUND BALANCES	
General and Endowment Fund	184,341,966.40
Revaluation Surplus	8,843,321.17
	193,185,287.57
	\$252,509,377.15
<u>RESTRICTED FUNDS</u>	
Specific Purpose Fund Balances	\$ 419,962.05

The accompanying notes form an integral part of these financial statements.

BAPTIST MEMORIAL HOSPITAL
A WHOLLY OWNED SUBSIDIARY OF
BAPTIST MEMORIAL HEALTH CARE SYSTEM
STATEMENT OF REVENUE AND EXPENSES
YEAR ENDED SEPTEMBER 30, 1982

PATIENT SERVICE REVENUE	
Inpatients	\$234,658,338.08
Outpatients	17,213,229.53
	<u>251,871,567.61</u>
Less:	
Free Services and Allowances	44,020,678.62
Provision for Doubtful Accounts	6,542,712.23
Total	<u>50,563,390.85</u>
Adjusted Patient Service Revenue	201,308,176.76
OTHER OPERATING REVENUE	3,537,525.75
	<u>204,845,702.51</u>
OPERATING EXPENSES	
General	24,191,358.78
Dietary	8,941,276.34
Household and Property	9,260,878.81
Operation of Plant	7,840,728.23
Professional Care	130,049,735.28
Provision for Depreciation	7,884,821.78
	<u>188,168,799.22</u>
INCOME FROM OPERATIONS	16,676,903.29
NON-OPERATING INCOME FROM INVESTMENTS	7,196,324.46
	<u>\$ 23,873,227.75</u>

The accompanying notes form an integral part of these financial statements.

BAPTIST MEMORIAL HOSPITAL
A WHOLLY OWNED SUBSIDIARY OF
BAPTIST MEMORIAL HEALTH CARE SYSTEM
STATEMENT OF CHANGES IN FUND BALANCES
YEAR ENDED SEPTEMBER 30, 1982

UNRESTRICTED FUNDS

Balance at Beginning of Year	\$174,882,897.13
Excess of Revenue Over Expenses	23,873,227.75
Transfer to Affiliate	(6,356,261.00)
Contributions	409,935.99
(Increase) Decrease in Unrealized Loss on Noncurrent Marketable Equity Securities	<u>375,487.70</u>
	<u>\$193,185,287.57</u>

RESTRICTED FUNDS

Balance at Beginning of Year	\$ 381,480.39
Restricted Gifts and Income, Less Expenses	<u>38,481.66</u>
	<u>\$ 419,962.05</u>

The accompanying notes form an integral part of these financial statements.

BAPTIST MEMORIAL HOSPITAL
 A WHOLLY OWNED SUBSIDIARY OF
 BAPTIST MEMORIAL HEALTH CARE SYSTEM
STATEMENT OF CHANGES IN FINANCIAL POSITION
UNRESTRICTED FUNDS
YEAR ENDED SEPTEMBER 30, 1982

SOURCE OF FUNDS

From Operations	
Excess of Revenue Over Expense	\$ 23,873,227.75
Add (Deduct) Items not Requiring Working Capital	
Depreciation - Hospital	7,884,821.78
Depreciation - Other Operations	1,230,200.19
Amortization of Deferred Charges	16,003.88
Deferred Revenue	
- Third Party Reimbursement	(164,160.10)
Total Funds Provided by Operations	<u>32,840,093.50</u>
Contributions	409,935.99
Principal Collection on Notes	21,271.51
Decrease in Depreciation Fund	20,875,504.61
Increase in Provision for Self-Insurance	882,072.00
Increase in Life Insurance Loans	15,906.00
	<u>55,044,783.61</u>

APPLICATION OF FUNDS

Additions to Land, Buildings & Equipment	15,980,140.01
Increase in Cash Value of Life Insurance	55,752.97
Increase in Notes Receivable Student Nurses	254,755.86
Increase in Investments - Endowment Fund	1,322,611.11
Principal Reduction on Long-Term Debt	2,104,033.54
Investment in and Transfers to Affiliates	27,135,229.47
Increase in Insurance Fund	545,660.16
	<u>47,398,183.12</u>

INCREASE (DECREASE) IN WORKING CAPITAL

\$ 7,646,600.49

INCREASE (DECREASE) IN WORKING CAPITAL COMPONENTS

Cash	\$ (2,475,964.57)
Accounts Receivable	10,197,058.22
Inventories	123,444.35
Prepaid Insurance	5,382.42
Accounts Payable	(1,188,315.46)
Accrued Wages and Fees	1,169,662.81
Taxes Withheld and Accrued	(200,708.30)
Other Accrued Expenses	331,280.08
Current Portion Long-Term Debt	(176,572.40)
Unearned Income	(100,185.00)
Due to Other Funds	<u>(38,481.66)</u>

INCREASE (DECREASE) IN WORKING CAPITAL

\$ 7,646,600.49

The accompanying notes form an integral part of these financial statements.

BAPTIST MEMORIAL HOSPITAL
A WHOLLY OWNED SUBSIDIARY OF
BAPTIST MEMORIAL HEALTH CARE SYSTEM
NOTES TO FINANCIAL STATEMENTS
YEAR ENDED SEPTEMBER 30, 1982

NOTE 1 - SUMMARY OF SIGNIFICANT ACCOUNTING POLICIES

Baptist Memorial Hospital is a not for profit Corporation providing acute medical care and rehabilitation services. Its sole member is Baptist Memorial Health Care System which is owned by the State Baptist Conventions of Arkansas, Mississippi, and Tennessee.

The Hospital is exempt from federal income taxes under Section 501(c)(3) of the Internal Revenue Code.

Inventories are priced at the lower of cost (first-in, first-out method) or market.

At the advice of the American Hospital Association, the Hospital obtained independent appraisals of its property and equipment in 1962 and 1964. The appraisals are reflected in the accompanying statements by showing an increase of \$8,843,321.17 in the assets for 1982. Depreciation is computed on the appraised values.

The buildings and equipment are depreciated principally under the straight-line method. Certain assets have been depreciated by accelerated methods for Medicare purposes. The additional reimbursement resulting from accelerated depreciation has been deferred.

Revenues received under cost reimbursement agreements are subject to audit and retroactive adjustment by third-party payors. No provisions for retroactive adjustment have been made.

In previous periods, purchase and lease of other hospitals by Baptist Memorial Hospital was disclosed. No equity in the earnings of these organizations was recorded. The Hospitals are owned or leased by Baptist Memorial Health Care System and all amounts due from them are included in Due from Affiliates.

BAPTIST MEMORIAL HOSPITAL
A WHOLLY OWNED SUBSIDIARY OF
BAPTIST MEMORIAL HEALTH CARE SYSTEM
NOTES TO FINANCIAL STATEMENTS - CONTINUED
YEAR ENDED SEPTEMBER 30, 1982

NOTE 2 - INVESTMENTS - ENDOWMENT FUND AND DEPRECIATION FUND

The Hospital's interest in its wholly-owned subsidiary, American Industrial Development Corporation (AIDC) is accounted for by the equity method. The Hospital received rent from a wholly-owned subsidiary of AIDC of \$540,557.81 during 1982 and purchased approximately \$5,400,000.00 of medical supplies from the subsidiary under normal trade terms.

The Hospital regards its investments as part of a long range investment policy. The cost of these investments is approximately equal to market value.

	Cost or Basis
AIDC	\$ 10,459,924.00
Short-Term Investments	20,702,084.61
Bonds and Note	7,732,878.63
Cash	415,902.09
	\$ 39,310,789.33
 Presentation on Statements:	
Depreciation Fund	28,185,044.67
Investments - Endowment Fund	11,125,744.66
	\$ 39,310,789.33

Net realized gains on the sale of securities included in the Statement of Revenue and Expenses were \$495,878.92 for the year ended September 30, 1982.

Approximately \$20,000,000 was loaned to affiliated hospitals in the Baptist Memorial Health Care System and is included in Due from Affiliates.

BAPTIST MEMORIAL HOSPITAL
 A WHOLLY OWNED SUBSIDIARY OF
 BAPTIST MEMORIAL HEALTH CARE SYSTEM
NOTES TO FINANCIAL STATEMENTS - CONTINUED
YEAR ENDED SEPTEMBER 30, 1982

NOTE 3 - LONG-TERM DEBT

At September 30, 1982 long-term debt consisted of the following:

3% Mortgage payable in monthly installments of \$1,250.00 including interest through 1993 collateralized by land at 211 S. Dudley	\$ 137,662.95
4% Mortgage payable in monthly installments of \$3,529.34 including interest through 1993 collateralized by the Nurses' Residence	268,862.96
5.07% Mortgage payable in monthly installments of \$123,333.00 including interest through 1988 collateralized by Buildings Complex	6,831,940.99
9-1/2% Notes to seven insurance companies payable in semi-annual principal payments plus interest through 1999	33,440,000.00
9% Mortgage payable in monthly installments of \$607.62 including interest through July, 2006 collateralized by house and land in Birmingham, Alabama with a carrying value of \$152,000.00	71,452.06
Present value of net minimum lease payments under capital leases	133,712.33
	40,883,631.29
Less portion due within one year	2,137,970.32
	\$38,745,660.97

BAPTIST MEMORIAL HOSPITAL
A WHOLLY OWNED SUBSIDIARY OF
BAPTIST MEMORIAL HEALTH CARE SYSTEM
NOTES TO FINANCIAL STATEMENTS - CONTINUED
YEAR ENDED SEPTEMBER 30, 1982

NOTE 3 - LONG-TERM DEBT - CONTINUED

Interest expense totaled \$3,549,306.91 for 1982.

The following is a summary of the anticipated future payments of long-term debt at September 30, 1982:

Year Ended September 30,	
1983	\$ 2,137,970.32
1984	2,271,692.83
1985	2,435,303.40
1986	2,613,007.90
1987	2,798,918.95
Later Years	<u>28,626,737.89</u>
	<u>\$ 40,883,631.29</u>

NOTE 4 - CAPITAL LEASES

The Hospital leases data processing equipment and some technical equipment which are capitalized under the provisions of Financial Accounting Standards Board Statement No. 13.

The following is a schedule, by years, of future minimum lease payments under capital leases together with the present value of the net minimum lease payments as of September 30, 1982.

<u>Year Ending September 30,</u>	
1983	\$ 62,575.37
1984	40,570.96
1985	39,905.76
1986	<u>38,966.22</u>
Total minimum lease payments	182,018.31
Less amount representing interest	<u>48,305.98</u>
Present value of net minimum lease payments	<u>\$ 133,712.33</u>

BAPTIST MEMORIAL HOSPITAL
A WHOLLY OWNED SUBSIDIARY OF
BAPTIST MEMORIAL HEALTH CARE SYSTEM
NOTES TO FINANCIAL STATEMENTS - CONTINUED
YEAR ENDED SEPTEMBER 30, 1982

NOTE 5 - PENSION PLAN

The Hospital has a pension plan which covers all electing employees who have completed 1,000 hours or more a year. The plan requires employee contributions of five percent of compensation. The Hospital contributes an amount equal to two times employee contributions, but not more than 10% of salary. The fair market value of the plan assets is adequate to cover the actuarially computed vested benefits of the participants. Contributions to the plan aggregated \$4,413,484.48 including employee contributions for 1982.

NOTE 6 - PROVISION FOR SELF-INSURANCE

The Hospital has a self-insurance trust fund for essentially all of its professional and general liability. Contributions and year end liability levels are actuarially computed.

JAMES H. RAMAGE
CERTIFIED PUBLIC ACCOUNTANT
408 WEST SUGARLOAF
P.O. BOX 812
HEBER SPRINGS, ARKANSAS 72543

TELEPHONE
501
362-8712

MEMBER
AMERICAN INSTITUTE OF
CERTIFIED PUBLIC ACCOUNTANTS

Board of Trustees
Southern Baptist College
Walnut Ridge, Arkansas

Gentlemen:

We have examined the balance sheet of Southern Baptist College as of June 30, 1982 and the related statements of changes in fund balances and current funds revenues, expenditures, and other changes for the year then ended. Our examination was made in accordance with generally accepted auditing standards, and accordingly included such tests of the accounting records and such other auditing procedures as we considered necessary in the circumstances.

In our opinion, the aforementioned financial statements present fairly the financial position of Southern Baptist College at June 30, 1982 and the changes in fund balances and the current funds revenues, expenditures, and other changes for the year then ended, in conformity with generally accepted accounting principles applied on a basis consistent with that of the preceding year.

Respectfully submitted,

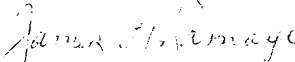
James H. Ramage, CPA

Heber Springs, Arkansas
October 1, 1982

SOUTHERN BAPTIST COLLEGE
Balance Sheet
June 30, 1982

	<u>Current Year</u>		<u>Current Year</u>
Current funds:		Current Funds:	
Unrestricted:		Unrestricted:	
Cash	\$ 2,746.97	Accounts payable	\$ 4,077.69
Investments	105,715.26	Accrued liabilities	41,842.10
Accounts and notes receivable less allowance of \$9,394.10 for un- collectibles	31,966.59	Student's deposits	11,036.89
Accounts receivable-other	21,000.00	Due to other funds	57,563.06
Inventories, at lower of cost or market	2,460.18	Fund balance	<u>63,263.17</u>
Prepaid expenses and deferred charges	<u>13,893.91</u>		
Total unrestricted	<u>\$177,782.91</u>	Total unrestricted	<u>\$177,782.91</u>
Restricted:		Restricted	
Cash	\$ 19,066.28	Fund balance	\$ 64,216.55
Investments	20,072.57		
Due from other funds	<u>25,077.70</u>	Total restricted	\$ 64,216.55
Total restricted	<u>\$ 64,216.55</u>	Total current funds	<u>\$241,999.46</u>
Total current funds	<u>\$241,999.46</u>		
Endowment and similar funds:		Endowment and similar funds:	
Investments	\$157,750.92	Fund balances:	
Due from other funds	<u>3,893.00</u>	Endowment	<u>\$161,643.92</u>
Total endowment and similar funds	<u>\$161,643.92</u>	Total endowment and similar funds	<u>\$161,643.92</u>
Plant funds:		Plant funds:	
Unexpended:		Unexpended:	
Cash	\$(3,873.01)	Deferred income	\$ 46,780.17
Investments	82,305.65	Fund balances:	
Due from current funds	38,778.79	Unrestricted	<u>71,947.97</u>
Prepaid expense	<u>1,516.71</u>	Total unexpended	<u>\$118,728.14</u>
Total unexpended	<u>\$118,728.14</u>		

SOUTHERN BAPTIST COLLEGE
Balance Sheet
June 30, 1982

Retirement of indebtedness		Retirement of indebtedness:		
Cash		Fund balances:		
Investments	\$ <u>91,849.53</u>	Restricted	\$ 61,277.00	
		Unrestricted	<u>30,572.53</u>	
Total retirement of indebtedness	\$ <u>91,849.53</u>	Total retirement of indebtedness		\$ <u>91,849.53</u>
Investment in plant:		Investment in plant:		
Land	589,574.96	Notes payable	\$ 100,661.72	
Land improvements	6,850.00	Mortgage payable	592,211.38	
Buildings	5,178,146.91	Net investment in plant	<u>7,411,696.06</u>	
Equipment	1,112,057.29			
Library books	<u>1,217,940.00</u>			
Total investment in plant	\$ <u>8,104,569.16</u>	Total investment in plant		\$ <u>8,104,569.16</u>
Total plant funds	\$ <u>8,315,146.83</u>	Total plant funds		\$ <u>8,315,146.83</u>
Agency funds:		Agency funds:		
Cash	\$ 3,799.23	Accounts payable	\$ 108.20	
Investments	20,135.46	Due to other funds	2,229.68	
		Deposit held in custody for others	<u>21,596.81</u>	
Total agency funds	\$ <u>23,934.69</u>	Total agency funds		\$ <u>23,934.69</u>

See accompanying Summary of Significant Accounting
Policies and Notes to Financial Statements

SOUTHERN BAPTIST COLLEGE
 Schedule of Investments
 June 30, 1982

General fund

Arkansas Baptist Foundation-pooled investment shares at initial book value	\$ 50,686.91
Arkansas Baptist Foundation-non-pooled investment at initial book value	3,664.35
Merrill-Lynch ready assets	<u>51,364.00</u>
	<u>\$105,715.26</u>

Endowment fund

Savings accounts and certificates-Pocahontas Federal Savings and Loan Association	\$ 46,440.33
Trust Department - Citizens Bank of Jonesboro	40,000.00
Savings and certificates - Citizens Bank of Batesville	6,135.00
Arkansas Baptist Foundation	2,779.19
Stock certificates and bonds	35,386.50
Certificates of deposit - First National Bank of Lawrence County	<u>27,009.90</u>
	<u>\$157,750.92</u>

Plant funds

Arkansas Baptist Foundation, pooled investment shares, at initial book value	\$ 32.00
Arkansas Baptist Foundation-non-pooled investment at initial book value	5,540.53
Merrill Lynch ready assets	1,156.65
Certificate of deposit - First National Bank of Lawrence County	31,149.00
Certificates of deposit - Citizens National Bank	105,128.00
Certificate of Deposit - Pocahontas Federal Savings and Loan	<u>31,149.00</u>
	<u>\$174,155.18</u>

Agency fund

Savings and certificates - Pocahontas Federal Savings and Loan	<u>\$ 20,135.46</u>
--	---------------------

Restricted funds

Trust department - Citizens Bank of Jonesboro	\$ 5,802.20
Merrill Lynch ready assets	<u>14,270.37</u>
	<u>\$ 20,072.57</u>

SOUTHERN BAPTIST COLLEGE
Schedule of Notes and Mortgages Payable
June 30, 1982

	Repayment Provisions (Includes interest)	Due Within One year	Total Unpaid Balance
Plant fund			
Notes payable:			
Arkansas Louisiana Gas	\$ 502.11 Monthly	\$ 5,500.00	\$ 10,544.05
Planters and Stockman Bank	601.46 Monthly	5,771.88	16,239.42
Planters and Stockman Bank	1,745.12 Monthly	15,618.12	44,440.35
Planters and Stockman Bank	686.74 Monthly	<u>3,212.40</u>	<u>29,437.90</u>
		<u>\$30,102.40</u>	<u>\$100,661.72</u>
Mortgages payable:			
Pocahontas Federal Savings and Loan Association	\$5,021.49 Monthly	\$22,888.32	\$309,505.82
Pochontas Federal Savings and Loan Association	872.77 Monthly	1,413.24	97,573.21
Pocahontas Federal Savings and Loan Association	438.18 Monthly	314.16	50,054.33
Independence Savings and Loan Association	1,589.06 Monthly	5,851.08	135,078.02
		<u>\$30,466.80</u>	<u>\$592,211.38</u>

JAMES H. RAMAGE
CERTIFIED PUBLIC ACCOUNTANT

Exhibit B

SOUTHERN BAPTIST COLLEGE
 Statement of Current Funds Revenues, Expenditures, and Other Changes
 Year Ended June 30, 1982

	Current Year		Total
	Unrestricted	Restricted	
Revenues:			
Tuition and fees	\$ 623,416.70		\$ 623,416.70
Federal grants and contracts	12,120.59		12,120.59
Private gifts, grants and contracts	403,262.95	92,789.04	496,051.99
Sales and services of auxiliary enterprises	337,007.70		337,007.70
Other sources (if any)	43,122.45	73,298.54	116,420.99
Total current revenues	<u>\$1,418,930.39</u>	<u>\$166,087.58</u>	<u>\$1,585,017.97</u>
Expenditures and mandatory transfers:			
Educational and general:			
Instructional	247,471.34		247,471.34
Academic support	111,992.79		111,992.79
Student services	237,759.22	39,024.91	276,784.13
Institutional support	362,211.46	80,424.10	442,635.56
Operation and maintenance of plant	220,139.82	4,012.90	224,152.72
Educational and general expenditures	<u>1,179,574.63</u>	<u>123,461.91</u>	<u>1,303,036.54</u>
Total educational and general	<u>\$1,179,574.63</u>	<u>\$123,461.91</u>	<u>\$1,303,036.54</u>
Auxiliary enterprises:			
Expenditures	<u>224,665.11</u>		<u>224,665.11</u>
Total expenditures	<u>\$1,404,239.74</u>	<u>\$123,461.91</u>	<u>\$1,527,701.65</u>
Net increase in fund balances	<u>\$ 14,690.65</u>	<u>\$ 42,625.97</u>	<u>\$ 57,316.32</u>

JAMES H. RAMAGE
 CERTIFIED PUBLIC ACCOUNTANT

Schedule B-1

SOUTHERN BAPTIST COLLEGE
 Summary Statement of Combined Revenues, Expenditures and
 Other Changes - Current and Restricted Funds
 Year Ended June 30, 1982

	<u>Current Year Total</u>
<u>Revenues</u>	
Tuition and fees	\$ 623,416.70
Federal contracts	12,120.59
Private gifts and grants	496,051.99
Sales and services of auxiliary enterprises	337,007.70
Other sources	<u>116,420.99</u>
	<u>\$1,585,017.97</u>
<u>Expenditures and other changes</u>	
Instructional	247,471.34
Academic support	111,992.79
Student services	276,784.13
Institutional support	442,635.56
Operation and maintenance of plant	224,152.72
Auxiliary enterprises	<u>224,665.11</u>
	<u>\$1,527,701.65</u>
Net increase (decrease) in fund balances from current operations	<u>\$ 57,316.32</u>

JAMES H. RAMAGE
 CERTIFIED PUBLIC ACCOUNTANT

Schedule B-2

SOUTHERN BAPTIST COLLEGE
 Schedule of Current Income
 Year Ended June 30, 1982

	<u>General</u>	<u>Restricted</u>	<u>Total</u>
<u>Tuition and fees</u>			
Tuition - main campus	\$ 569,062.55		\$ 569,062.55
Tuition - other locations	16,227.74		16,227.74
Music fees	3,544.00		3,544.00
Punitive fees	7,806.05		7,806.05
Other miscellaneous fees	26,776.36		26,776.36
	<u>623,416.70</u>		<u>623,416.70</u>
<u>Federal grants and contracts</u>			
Work study administrative income	9,650.71		9,650.71
SEOG administrative income	2,469.88		2,469.88
Total federal grants and contracts	<u>12,120.59</u>		<u>12,120.59</u>
<u>Private gifts and grants</u>			
Arkansas Baptist State Convention	260,586.84	\$ 7,503.35	268,090.19
OBU - SBC campaign		11,901.12	11,901.12
Non-cash gifts	5.00		5.00
Development income-cash & securities	107,777.09	73,384.57	181,161.66
Arkansas Foundation of Associated Colleges	34,894.02		34,894.02
	<u>403,262.95</u>	<u>92,789.04</u>	<u>496,051.99</u>
<u>Sales and services of auxiliary enterprises</u>			
Cafeteria	167,493.12		167,493.12
Apartment rentals	31,490.50		31,490.50
Dormitory rentals	105,782.53		105,782.53
Farm income	7,733.69		7,733.69
Nursery income	6,875.60		6,875.60
Bookstore income	1,408.92		1,408.92
Student center	8,685.37		8,685.37
Vending machines	3,252.97		3,252.97
Post office	4,285.00		4,285.00
	<u>337,007.70</u>		<u>337,007.70</u>
<u>Other sources</u>			
Dividends and interest	25,933.11	14,115.74	40,048.85
Miscellaneous	17,189.34		17,189.34
Scholarship income		59,182.80	59,182.80
	<u>43,122.45</u>	<u>73,298.54</u>	<u>116,420.99</u>
Total current income	<u>\$1,418,930.39</u>	<u>\$166,087.58</u>	<u>\$1,585,017.97</u>

JAMES H. RAMAGE
 CERTIFIED PUBLIC ACCOUNTANT

Schedule B-3

SOUTHERN BAPTIST COLLEGE
 Schedule of Current Expenditures and Other Changes
 Year Ended June 30, 1982

	<u>General</u>	<u>Restricted</u>	<u>Total</u>
<u>Educational and general</u>			
Instruction:			
Business and education	\$ 33,714.31		\$ 33,714.31
Humanities	86,967.27		86,967.27
Natural science and math	50,705.28		50,705.28
Social science and religion	63,917.50		63,917.50
Other locations and special	12,166.98		12,166.98
	<u>247,471.34</u>		<u>247,471.34</u>
<u>Academic support:</u>			
Director of counseling	7,511.24		7,511.24
Academic dean and registrar	39,163.07		39,163.07
Media center	16,989.09		16,989.09
Library	48,329.39		48,329.39
	<u>111,992.79</u>		<u>111,992.79</u>
<u>Student services:</u>			
Student activities	42,643.15		42,643.15
Admissions and financial aids	84,204.63		84,204.63
Athletic divisions	41,876.71		41,876.71
Intramural	5,167.50		5,167.50
Student aid	63,867.23	39,024.91	102,892.14
	<u>237,759.22</u>	<u>39,024.91</u>	<u>276,784.13</u>
<u>Institutional support:</u>			
Board of trustees	3,980.23		3,980.23
President's office	46,656.69		46,656.69
Business office	85,854.22		85,854.22
Development and public relations	48,596.19		48,596.19
General institutional expense	177,124.13	80,424.10	257,548.23
	<u>362,211.46</u>	<u>80,424.10</u>	<u>442,635.56</u>
<u>Operation and maintenance of plant:</u>			
Salaries	80,926.19		80,926.19
Supplies and expense	25,126.23	1,823.86	26,950.09
Utilities and telephone	104,124.62		104,124.62
Vehicle and travel	6,548.75		6,548.75
Other	3,414.03	2,189.04	5,603.07
	<u>220,139.82</u>	<u>4,012.90</u>	<u>224,152.72</u>
 Total education and general	 <u>\$1,179,574.63</u>	 <u>\$123,461.91</u>	 <u>\$1,303,036.54</u>

JAMES H. RAMAGE
 CERTIFIED PUBLIC ACCOUNTANT

Schedule B-3

Page 2

SOUTHERN BAPTIST COLLEGE
 Schedule of Current Expenditures and Other Changes
 Year Ended June 30, 1982

	<u>General</u>	<u>Restricted</u>	<u>Total</u>
Total educational and general brough forward	\$1,179,574.63	\$123,461.91	\$1,303,036.54
<u>Auxiliary enterprises</u>			
Cafeteria	171,497.05		171,497.05
Dormitories	31,447.29		31,447.29
Nursery	10,356.26		10,356.26
Student center	8,969.88		8,969.88
Other	2,394.63		2,394.63
	<u>224,665.11</u>		<u>224,665.11</u>
<u>Total current expenditures</u>	<u>\$1,404,239.74</u>	<u>\$123,461.91</u>	<u>\$1,527,701.65</u>

JAMES H. RAMAGE
 CERTIFIED PUBLIC ACCOUNTANT

SOUTHERN BAPTIST COLLEGE
Summary of Significant Accounting Policies
June 30, 1982

The significant accounting policies followed by Southern Baptist College are described below to enhance the usefulness of the financial statements to the reader.

Accrual Basis

The financial statements of Southern Baptist College have been prepared on the accrual basis except for depreciation accounting as explained in notes 1 and 2 to the financial statements. The statement of current funds revenues, expenditures, and other changes is a statement of financial activities of current funds related to the current reporting period. It does not purport to present the results of operations or the net income or loss for the period as would a statement of income or a statement of revenues and expenses.

To the extent that current funds are used to finance plant assets, the amounts so provided are accounted for as (1) expenditures, in the case of normal replacement of movable equipment and library books; (2) mandatory transfers, in the case of required provisions for debt amortization and interest and equipment renewal and replacement; and (3) transfers of a nonmandatory nature for all other cases.

Fund Accounting

In order to ensure observance of limitations and restrictions placed on the use of the resources available to the Institution, the accounts of the Institution are maintained in accordance with the principles of "fund accounting." This is the procedure by which resources for various purposes are classified for accounting and reporting purposes into funds that are in accordance with activities or objectives specified. Separate accounts are maintained for each fund; however, in the accompanying financial statements, funds that have similar characteristics have been combined into fund groups. Accordingly, all financial transactions have been recorded and reported by fund group.

Within each fund group, fund balances restricted by outside sources are so indicated and are distinguished from unrestricted funds allocated to specific purposes by action of the governing board. Externally restricted funds may only be utilized in accordance with the purposes established by the source of such funds and are in contrast with unrestricted funds over which the governing board retains full control to use in achieving any of its institutional purposes.

Endowment funds are subject to the restrictions of gift instruments requiring in perpetuity that the principal be invested and the income only be utilized.

JAMES H. RAMAGE
CERTIFIED PUBLIC ACCOUNTANT

Page 2 - Summary of Significant Accounting Policies - Continued

Term endowment funds are similar to endowment funds except that upon the passage of a stated period of time or the occurrence of a particular event, all or part of the principal may be expended. While quasi-endowment funds have been established by the governing board for the same purposes as endowment funds, any portion of quasi-endowment funds may be expended.

All gains and losses arising from the sale, collection, or other disposition of investments and other noncash assets are accounted for in the fund which owned such assets. Ordinary income derived from investments, receivables, and the like is accounted for in the fund owning such assets, except for income derived from investments of endowment and similar funds, which income is accounted for in the fund to which it is restricted or, if unrestricted, as revenues in unrestricted current funds.

All other unrestricted revenue is accounted for in the unrestricted current fund. Restricted gifts, grants, appropriations, endowment income, and other restricted resources are accounted for in the appropriate restricted funds. Restricted current funds are reported as revenues and expenditures when expended for current operating purposes.

Other Significant Accounting Policies

Other significant accounting policies are set forth in the financial statements and the notes thereto.

JAMES H. RAMAGE
CERTIFIED PUBLIC ACCOUNTANT

SOUTHERN BAPTIST COLLEGE
Notes to Financial Statements
June 30, 1982

1. Investments exclusive of physical plant are recorded at cost if purchased. If received by gift it is carried at fair market value at the date of acquisition except certain issues which have declined in value where it was evident such decline was not due to temporary market conditions. See Schedule A-1 for more detail listing of investments owned by Southern Baptist College.

On January 27, 1976 Southern Baptist College and Arkansas Baptist Foundation negotiated a contract whereby the Foundation would administer endowment investments for the college. Initially investments with a book value of \$63,923.79 were transferred to the Foundation. According to the Foundation the June 30 market value of these investments was approximately \$36,473.24. The June 30 book value of units owned in the Pooled Investment Group was \$40,099.62. Additional funds were transferred to the Foundation on July 27, 1981. The \$31,709.19 transferred was used to purchase corporate bonds. During 1982 distribution of income received on this amounted to \$2,228.37.

In addition to these Southern Baptist College is the ultimate beneficiary of investments with a market value totaling approximately \$150,000.00 also held in trust by the Arkansas Baptist Foundation. Since these investments are periodically changing in nature as they mature or are sold and the proceeds reinvested it has not been feasible to pick up the individual investments and record them in the books of Southern Baptist College. The Foundation regularly distributes the income earned on these investments to the college.

2. Physical plant and equipment are stated at cost at date of acquisition or fair market value at date of donation in case of gifts except that an appraisal performed May 31, 1965 by a qualified, independent appraiser resulted in an adjustment being recorded on the books at June 30, 1965. An increase of \$687,865.81 was recorded for fixed assets composed of an increase in land of \$51,840.00; an increase in buildings of \$670,961.49; and an increase in roads and utilities of \$34,935.68. During the current year the books comprising the library were capitalized at their estimated value. This resulted in a net increase in assets and fund balance in the amount of \$1,217,940.00.

No provision for depreciation has been taken into consideration in the property, plant and equipment as set forth in the Balance Sheet - Exhibit A. The Southland Mabee Center is pledged to Pocahontas Federal Savings and Loan on a mortgage with a balance of \$309,505.82 at June 30, 1982. The apartments for married students are pledged to Pocahontas Federal Savings and Loan to secure a mortgage on which \$97,573.21 was owed at June 30. The President's home is also pledged to Pocahontas Federal Savings and Loan on a mortgage with a balance of \$50,054.33. A mortgage to Independence Savings and Loan with a balance of \$135,078.02 is secured by the Fine Arts Building. Other assets pledged to secure notes are the air conditioning systems in the girls' dormitory to Arkansas Louisiana Gas. The computer and telephone equipment to Planters and Stockmen Bank and the bus also to Planters and Stockmen Bank.

JAMES H. RAMAGE
CERTIFIED PUBLIC ACCOUNTANT

Page 2 - Notes to Financial Statements - Continued

3. A detailed listing of notes and mortgages with a split-out of that portion due within one year is shown as Schedule A-2 at page 5 of this report.
4. A Statement of Changes in Fund Balances is not shown in the report for the current year. The various funds were divided and restructured during the current year to convert to true "fund" accounting and to bring our records and accounting into compliance with guidelines and requirements published by the American Institute of Certified Public Accountants. It was not feasible to reclassify revenues and expenditures between the various funds to enable us to present the above statement accurately. Such information will be available for the year 1983-84 and such a statement can be rendered in the report to show the change from current year balances.

JAMES H. RAMAGE
CERTIFIED PUBLIC ACCOUNTANT

John D. Toney & Associates P.A.

*Certified Public Accountants
University Tower Building, Suite 217
Twelfth and University
Little Rock, Arkansas 72204
501/663-8099*



The Board of Directors
Arkansas Baptist Foundation

We have examined the statement of assets, liabilities, and fund balances of the Arkansas Baptist Foundation as of December 31, 1982 and 1981, and the related statements of operations, changes in investment fund balances, and investment income and distributions for the years then ended. Our examinations were made in accordance with generally accepted auditing standards and accordingly included such tests of the accounting records and such other auditing procedures as we considered necessary in the circumstances.

As described in note 1 to the financial statements, the foundation's policy is to prepare its financial statements on the basis of cash receipts and disbursements with certain modifications. Accordingly, the accompanying financial statements are not intended to present financial position and results of operations in conformity with generally accepted accounting principles.

In our opinion, the financial statements referred to above present fairly the assets and fund balances of the foundation on a cash basis as described in the preceding paragraph at December 31, 1982 and 1981, and the results of its transactions for the years then ended on a consistent basis.

John D. Toney & Associates P.A.
Certified Public Accountants

February 7, 1983

ARKANSAS BAPTIST FOUNDATION
 Statement of Assets, Liabilities, and Fund Balances
 December 31, 1982
 with comparative figures for 1981

<u>Assets</u>	<u>1982</u>	<u>1981</u>
Cash and receivables:		
Cash in banks	\$ 480	1,000
Cash in savings accounts and equivalents	1,248,487	212,242
Due from cooperative program	14,499	12,528
Miscellaneous accounts receivable	87	378
Note receivable from employee	-	1,000
Total cash and receivables	<u>1,263,553</u>	<u>227,148</u>
Property and equipment, at cost (note 1):		
Furniture and office equipment	47,077	45,402
Automobiles	<u>15,154</u>	<u>15,154</u>
	62,231	60,556
Less accumulated depreciation	<u>44,485</u>	<u>30,702</u>
Net property and equipment	17,746	29,854
Investments, at cost or fair market value at date of contribution (note 2):		
Non-pooled:		
Certificates of deposit and equivalents	431,200	231,200
Bonds and notes	3,541,632	3,387,905
Stocks	268,672	428,513
Land	151,245	151,495
Investment in partnerships	152,628	48,500
Non-negotiable securities	<u>11,551</u>	<u>16,507</u>
Total non-pooled investments	<u>4,556,928</u>	<u>4,264,120</u>
Pooled:		
Certificates of deposit and equivalents	5,000	5,000
Bonds and notes	822,418	764,871
Stocks	651,274	741,872
Mortgage participation	66,101	66,805
Investment in partnerships	78,000	57,500
Non-negotiable securities	<u>4,000</u>	<u>4,000</u>
Total pooled investments	<u>1,626,793</u>	<u>1,640,048</u>
Group income:		
Certificates of deposit and equivalents	6,000	6,000
Bonds and notes	648,273	610,011
Stocks	81,326	104,563
Mortgage participation	59,820	60,457
Investment in partnerships	<u>31,908</u>	<u>79,000</u>
Total group income investments	<u>827,327</u>	<u>860,031</u>
	 <u>7,011,048</u>	 <u>6,764,199</u>
	 \$ <u>8,292,347</u>	 <u>7,021,201</u>

See accompanying notes to financial statements.

ARKANSAS BAPTIST FOUNDATION
Statement of Assets, Liabilities, and Fund Balances (continued)
December 31, 1982
with comparative figures for 1981

<u>Liabilities and Fund Balances</u>	<u>1982</u>	<u>1981</u>
Funds held in escrow	\$ <u>5,262</u>	<u>12,164</u>
Total liabilities	5,262	12,164
Fund balances (note 6):		
Investment funds, restricted	8,159,630	6,880,823
Income funds, restricted:		
Undistributed income	49,117	61,866
Deferred income	<u>11,689</u>	<u>10,797</u>
	60,806	72,663
Operating fund, unrestricted	<u>66,649</u>	<u>55,551</u>
Total fund balances	<u>8,287,085</u>	<u>7,009,037</u>
	\$ <u>8,292,347</u>	<u>7,021,201</u>

See accompanying notes to financial statements.

ARKANSAS BAPTIST FOUNDATION
 Operating Fund Statement
 for the year ended December 31, 1982
 with comparative figures for 1981

	<u>1982</u>	<u>1981</u>
Operating income:		
Cooperative program	\$ 178,719	163,957
Investment income	14,921	15,635
Miscellaneous	1,243	2,233
	<u>194,883</u>	<u>181,825</u>
Operating expenses:		
Salaries	76,498	70,695
Employee benefits	32,499	25,770
Payroll taxes	3,532	3,065
Insurance	327	3,238
Rent	15,844	14,752
Postage	1,355	1,212
Office supplies	3,296	3,455
Telephone	3,660	3,624
Dues and subscriptions	2,170	1,314
Depreciation	13,783	13,760
Maintenance	4,031	4,037
Professional services	4,033	5,761
Board and committee meetings	5,109	4,284
Miscellaneous	2,875	1,566
Church programs	4,068	1,032
Services	730	1,090
Advertising and promotion	3,908	3,698
Auto expense	2,900	4,157
Travel	3,167	4,706
Total operating expenses	<u>183,785</u>	<u>171,216</u>
Excess of income over expenses	11,098	10,609
Fund balance, beginning of year	<u>55,551</u>	<u>44,942</u>
Fund balance, end of year	\$ <u>66,649</u>	<u>55,551</u>

See accompanying notes to financial statements.

ARKANSAS BAPTIST FOUNDATION
Statement of Changes in Investment Fund Balances
for the year ended December 31, 1982
with comparative figures for 1981

	<u>1982</u>				<u>1981</u>			
	Non-pooled Fund	Pooled Fund	Group Income Fund	Total	Non-Pooled Fund	Pooled Fund	Group Income Fund	Total
Fund balances, beginning of year	\$ 4,365,495	1,646,485	868,843	6,880,823	3,508,165	1,800,847	689,412	5,998,424
Add: Contributions	721,419	221,206	103,257	1,045,882	454,342	188,624	173,065	816,031
Gain on sale of securities	<u>172,226</u> <u>893,645</u>	<u>105,942</u> <u>327,148</u>	<u>27,332</u> <u>130,589</u>	<u>305,500</u> <u>1,351,382</u>	<u>83,189</u> <u>537,531</u>	<u>56,726</u> <u>245,350</u>	<u>8,785</u> <u>181,850</u>	<u>148,700</u> <u>964,731</u>
Less: Loss on sale of securities	15,322	11,978	194	27,494	16,627	33,354	2,419	52,400
Distributions	<u>45,081</u> <u>60,403</u>	<u>-</u> <u>11,978</u>	<u>-</u> <u>194</u>	<u>45,081</u> <u>72,575</u>	<u>29,932</u> <u>46,559</u>	<u>-</u> <u>33,354</u>	<u>-</u> <u>2,419</u>	<u>29,932</u> <u>82,332</u>
Other: Fund transfers	74,776 (66,787) <u>7,989</u>	(24,336) 59,387 <u>35,051</u>	(50,440) 7,400 <u>(43,040)</u>	- - <u>-</u>	371,344 (4,986) <u>366,358</u>	(371,344) 4,986 <u>(366,358)</u>	- - <u>-</u>	- - <u>-</u>
Fund balances, end of year	\$ <u>5,206,726</u>	<u>1,996,706</u>	<u>956,198</u>	<u>8,159,630</u>	<u>4,365,495</u>	<u>1,646,485</u>	<u>868,843</u>	<u>6,880,823</u>

See accompanying notes to financial statements.

ARKANSAS BAPTIST FOUNDATION
Investment Income and Distributions By Fund
for the year ended December 31, 1982
with comparative figures for 1981

	<u>1982</u>				<u>1981</u>			
	<u>Non-pooled Fund</u>	<u>Pooled Fund</u>	<u>Group Income Fund</u>	<u>Total</u>	<u>Non-pooled Fund</u>	<u>Pooled Fund</u>	<u>Group Income Fund</u>	<u>Total</u>
Undistributed income, beginning of year	\$ 45,960	13,824	2,082	61,866	66,534	32,471	11,321	110,326
Investment income	575,300	145,725	97,283	818,308	384,345	127,901	72,011	584,257
Distributions to beneficiaries	(545,685)	(132,272)	(92,971)	(770,928)	(354,700)	(144,066)	(77,418)	(576,184)
Accrued interest purchased	(53,620)	(2,866)	(3,643)	(60,129)	(50,219)	(2,482)	(3,832)	(56,533)
Undistributed income, end of year	<u>\$ 21,955</u>	<u>24,411</u>	<u>2,751</u>	<u>49,117</u>	<u>45,960</u>	<u>13,824</u>	<u>2,082</u>	<u>61,866</u>

See accompanying notes to financial statements.

ARKANSAS BAPTIST FOUNDATION
Notes to Financial Statements
December 31, 1982 and 1981

(1) Summary of Significant Accounting Policies

Except for an accrual to record accounts receivable from the Cooperative Program, the financial statements are presented on the basis of cash receipts and disbursements. Certain revenue and the related assets are recognized when received rather than when earned, and certain expenses are recognized when paid rather than when the obligation is incurred. Accordingly, the financial statements are not intended to present financial position and results of operations in conformity with generally accepted accounting principles.

Depreciation has been recorded utilizing the straight-line method over the following estimated useful lives:

<u>Description</u>	<u>Estimated Useful Life</u>
Automobiles	3 years
Office furniture and equipment	3-5 years
Data processing equipment	5 years

Amounts charged to operating expenses for depreciation aggregated \$13,783 and \$13,760 in 1982 and 1981, respectively.

(2) Investments

Investments are carried at cost or the fair market value of the instrument at the date of contribution. The foundation does not adjust the cost of debt securities for amortization of premium and accretion of discount. Any premium or discount is recognized at the date of maturity or the date of sale.

The carrying value and estimated market value of the investments at December 31, 1982 and December 31, 1981 are as follows:

	<u>December 31, 1982</u>		<u>December 31, 1981</u>	
	<u>Carrying Value</u>	<u>Estimated Market Value</u>	<u>Carrying Value</u>	<u>Estimated Market Value</u>
Certificates of deposit and equivalents	\$ 442,200	442,200	242,200	242,200
Bonds and notes	5,012,323	4,935,819	4,762,787	4,135,931
Stocks	1,001,272	929,348	1,274,948	1,125,350
Mortgage participation	125,921	N/A	127,262	N/A
Land	151,245	N/A	151,495	N/A
Investment in partnerships	262,536	N/A	185,000	N/A
Non-negotiable securities	15,551	N/A	20,507	N/A
	<u>\$ 7,011,048</u>		<u>6,764,199</u>	

(3) Pension Plan

The Foundation provides a pension plan covering substantially all employees through the Arkansas Baptist State Convention. The pension expense for the years ended December 31, 1982 and 1981 was \$11,911 and \$8,445, respectively. At year end there were no unfunded liabilities.

(4) Lease Obligations

The Foundation entered a lease agreement in January 1981, to lease its office space for a period of three years. The lease agreement will expire in January 1984, and requires rental payments of \$15,750 per year until expiration.

(5) Income Taxes

Arkansas Baptist Foundation, is exempt from income taxes under section 501 (c) (3) of the Internal Revenue Code.

(6) General Information

The Arkansas Baptist Foundation was incorporated under the laws of the State of Arkansas in 1949. Its purpose is to encourage Baptists in the proper management and final distribution of accumulated possessions. The Foundation is authorized to receive by will or through trust, gifts for the benefit of any institution or agency supported by the Arkansas Baptist State Convention or the Southern Baptist Convention.

The Board of Directors is composed of fifteen persons. Five are nominated each year by the convention's nominating committee and elected at the annual session. The by-laws require that at least two-thirds of these be laymen. Investments are made through a committee after careful evaluation of recommendations from investment counsel.

There are no fees or commissions charged by the Foundation. The operational budget is provided by the Arkansas Baptist State Convention. Thus, gross income generated from investment is distributed to the designated beneficiary.

ARTHUR YOUNG

ARTHUR YOUNG & COMPANY
1800 FIRST NATIONAL BUILDING
LITTLE ROCK, ARKANSAS 72201

(501) 372-3171

The Board of Directors
Arkansas Baptist Newsmagazine, Inc.
Little Rock, Arkansas

We have examined the accompanying balance sheets of Arkansas Baptist Newsmagazine, Inc. at December 31, 1982 and 1981, and the related statements of support, revenue and expenses, changes in fund balances, and changes in financial position for the years then ended. Our examinations were made in accordance with generally accepted auditing standards and, accordingly, included such tests of the accounting records and such other auditing procedures as we considered necessary in the circumstances.

In our opinion, the financial statements mentioned above present fairly the financial position of the Arkansas Baptist Newsmagazine, Inc. at December 31, 1982 and 1981, and the results of operations and changes in financial position for the years then ended, in conformity with generally accepted accounting principles applied on a consistent basis during the period.

Arthur Young & Company
February 10, 1983

ARKANSAS BAPTIST NEWSMAGAZINE, INC.

BALANCE SHEETS

December 31, 1982 and 1981

ASSETS

	<u>1982</u>	<u>1981</u>
Current assets:		
Cash, including interest-bearing accounts of \$125,188 and \$41,016	\$128,586	\$ 42,871
Securities purchased under agreement to resell	10,000	20,000
Accounts receivable	7,072	5,931
Due from Arkansas Baptist State Convention Cooperative Program	15,617	43,840
Accrued interest receivable	<u>99</u>	<u>582</u>
Total current assets	161,374	113,224
Non-current assets:		
Deposits	3,235	476
Property and equipment:		
Cost	18,550	10,445
Less accumulated depreciation	<u>4,007</u>	<u>4,268</u>
	<u>14,543</u>	<u>6,177</u>
	<u>\$179,152</u>	<u>\$119,877</u>
<u>LIABILITIES AND FUND BALANCES</u>		
Current liabilities:		
Accounts payable and accrued expenses	\$ 5,119	\$ 1,501
Payroll taxes withheld and accrued	<u>2,095</u>	<u>2,317</u>
Total current liabilities	7,214	3,818
Deferred revenue:		
Blind ministry	582	92
Barton subscription	<u>31</u>	<u>31</u>
	<u>613</u>	<u>123</u>
Total liabilities	7,827	3,941
Unrestricted fund balance	<u>171,325</u>	<u>115,936</u>
	<u>\$179,152</u>	<u>\$119,877</u>

See accompanying notes.

ARKANSAS BAPTIST NEWSMAGAZINE, INC.
 STATEMENTS OF SUPPORT, REVENUE AND EXPENSES
 Years ended December 31, 1982 and 1981

	<u>1982</u>	<u>1981</u>
Support and revenue:		
Executive Board - Cooperative Program	\$156,359	\$173,301
Subscriptions	352,204	273,726
Advertising	36,496	33,566
Special editions	28,059	23,637
Interest income	13,384	4,895
Restricted donations	<u>377</u>	<u> </u>
Total revenue	586,879	509,125
Expenses:		
Program services:		
Regular publications	411,185	321,800
Special editions	<u>27,404</u>	<u>22,837</u>
General administrative	<u>438,589</u>	<u>344,637</u>
Total expenses	92,901	90,298
Total expenses	<u>531,490</u>	<u>434,935</u>
Excess of revenue over expenses	\$ 55,389	<u>\$ 74,190</u>

See accompanying notes.

ARKANSAS BAPTIST NEWSMAGAZINE, INC.
 STATEMENTS OF CHANGES IN FUND BALANCES
 Years ended December 31, 1982 and 1981

	<u>1982</u>	<u>1981</u>
Fund balance - beginning of year	\$115,936	
Transfer from Executive Board, Arkansas Baptist State Convention		\$ 41,746
Excess of support and revenue over expenses	<u>55,389</u>	<u>74,190</u>
Fund balance - end of year	<u>\$171,325</u>	<u>\$115,936</u>

See accompanying notes.

ARKANSAS BAPTIST NEWSMAGAZINE, INC.

STATEMENTS OF CHANGES IN FINANCIAL POSITION

Years ended December 31, 1982 and 1981

	<u>1982</u>	<u>1981</u>
Funds provided by:		
Excess of support and revenue over expenses	\$ 55,389	\$74,190
Add expenses not requiring outlay of working capital:		
Depreciation	<u>4,389</u>	<u>2,718</u>
Funds provided from operations	59,778	76,908
Increase in deferred income - Barton subscription		31
- Blind ministry	490	92
Decrease in postage deposits		<u>2,215</u>
Total funds provided	60,268	79,246
Funds applied:		
Acquisition of property and equipment	12,755	3,160
Increase in postage deposits	<u>2,759</u>	
Increase in working capital	<u>\$ 44,754</u>	<u>\$76,086</u>
Changes in working capital:		
Increase (decrease) in current assets:		
Cash	\$ 85,715	\$16,823
Securities purchased under agreement to resell	(10,000)	20,000
Accounts receivable	1,141	(1,341)
Due from Arkansas Baptist State Convention		
Cooperative Program	(28,223)	43,840
Accrued interest receivable	(483)	582
Decrease (increase) in current liabilities:		
Accounts payable and accrued expenses	(3,618)	(1,501)
Payroll taxes withheld and accrued	<u>222</u>	<u>(2,317)</u>
Net change in working capital	<u>\$ 44,754</u>	<u>\$76,086</u>

See accompanying notes.

ARKANSAS BAPTIST NEWSMAGAZINE, INC.

NOTES TO FINANCIAL STATEMENTS

December 31, 1982 and 1981

Note 1: Summary of significant accounting policies

The Arkansas Baptist Newsmagazine, Inc. is a non-profit Arkansas Corporation organized to operate a printing and publishing business to aid and support the Arkansas Baptist State Convention.

Effective January 1, 1981, the Arkansas Baptist Newsmagazine, Inc., formally a department of the Arkansas Baptist State Convention, began operations as a separate entity. Total fund equity transferred from the Arkansas Baptist State Convention was \$41,746, including plant assets of \$5,735.

Principal of accounting

The financial statements are presented on a fund accounting basis utilizing the accrual method.

Marketable securities and investments

Marketable securities and investments are recorded at identified cost, if purchased, or at fair market value at date of gift, if donated.

Plant assets

Property and equipment are carried at cost. Depreciation is computed on the straight-line method over the estimated useful lives of the assets.

Barton subscription deferred revenue

The Barton subscription deferred revenue account was established by donations from the Arkansas Baptist Foundation to provide free subscriptions of the Arkansas Baptist Newsmagazine for needy ministers throughout the state.

Blind ministry deferred revenue

From time to time, Arkansas Baptist Newsmagazine will receive donations that are to be used to provide tape ministry to the blind throughout the state. This deferred revenue account was established to disclose the amount of unexpended restricted donations of this type.

ARKANSAS BAPTIST NEWSMAGAZINE, INC.

NOTES TO FINANCIAL STATEMENTS

December 31, 1982 and 1981

Note 2: Property and equipment

A summary of property and equipment follows:

	<u>1982</u>	<u>1981</u>
Typesetting system	\$ 1,409	
Office furniture and equipment	7,381	\$ 3,160
Motor vehicle	9,760	7,285
	<u>18,550</u>	<u>10,445</u>
Less accumulated depreciation	<u>4,007</u>	<u>4,268</u>
	<u>\$14,543</u>	<u>\$ 6,177</u>

Note 3: Employee benefit plan

Arkansas Baptist Newsmagazine has a non-qualified, voluntary contributory employee retirement benefit plan administered by the Annuity Board, Southern Baptist Convention, for all full-time employees. Total pension expenses were \$11,624 and \$10,174 for 1982 and 1981, respectively, which represents 10% of the participating employees' compensation. Generally, under the terms of the plan the contributions from employer and voluntary contributions from employees up to 15% of their compensation, are placed in the employee's account and on retirement, these funds plus investment earnings are used to purchase an annuity for the employee.

Note 4: Other matters

In September, 1982, the Board of Arkansas Baptist Newsmagazine approved the purchase of a typesetting system for \$58,014 and a purchase agreement was signed in February, 1983.

An initial deposit of \$2,610 and a payment for partial shipment of \$1,409 were disbursed in 1982. The remaining balance will be remitted on delivery. One-half of the cost will be funded by a non-interest bearing loan from Arkansas Baptist State Convention to be repaid over a six year period.

ARKANSAS MISSIONARIES OF THE FOREIGN BOARD

Name & Address	Birthdate Furlough	Name & Address	Birthdate Furlough
Alexander, Max N. (Betty) P.O. Box 832 Bangkok, Thailand	Oct 01 April 84 Nov 26	Branum, Irene T. Box 943 Arkadelphia, Arkansas 71023	Aug 18 June 82
Allison, Clarence (Alta) P.O. Box 228 Lobatse, Botswana	Feb 13 Sept 86 May 27	Braughton, C. Thurman (Kathie) 609 Bower Hot Springs, Arkansas 71901	Aug 29 July 82 July 17 Leave of Absence
Anthony, John (Connie) Box 154 91,001 Jerusalem, Israel	Jul 01 Jun 83 Jun 10	Bryant, James D. (Virginia) P.O. Box 99, Ramna Dacca 2, Bangladesh	Apr 11 Sept 86 Jan 23
Atnip, Logan C. (Ginny) 8102 Amelia, 411-J Houston, Texas 77055	Feb 07 Medical Jun 16 Furlough	Bryant, Nancy C. Baptist Hospital Ajloun, Jordan	Mar 06 June 84
Barnes, Emmett A. (La Nell) P.O. Box 11-2026 Beirut, Lebanon	Sept 30 Sept 86 May 11	Bryant, Orvell, Jr. (Suzan) 910 Nella Minden, Louisiana 71055	Aug 13 May 82 Dec 09
Barnes, Jimmy L. (Edna) P.O. Box 427 Taipei 100, Taiwan ROC	Sept 06 Apr 86 Aug 04 Aug 04	bullington, Billy L. (Evelyn) 313 North Fifth Street Arkadelphia, Arkansas 71923	Sept. 26 July 82 Sept 26
Blair, W. Judson (Dorothy Rose) Box 4255 El Paso, Texas 79914	Dec 25 Serving Oct 16 in USA	Bumpus, Claud R. (Frances) Caixa Postal 950 20001 Rio de Janeiro RJ, Brazil	Jun 04 Dec 82 Apr 19
Bondurant, Mason E. (Margaret) Casilla 4725A Quito, Ecuador	Apr 18 Dec 85 Nov 01	Burnett, Johnny N. (Barbara) Caixa 941 66000 Belem PA, Brazil	Jun 18 Jun 83 Jul 01
Boone, Paul J. (Carol) B.P. 2640 Bujumbura, Burundi	Sept 06 Apr 86 Sept 15	Cagle, Mrs. Mildred Box 311 Arkadelphia, Arkansas 71923	Sept 27 Dec 81- Jan 83

Name & Address	Birthdate	Furlough	Name & Address	Birthdate	Furlough
Campbell, Susan Casilla 3236 Guayaquil, Ecuador	May 03	Jun 83 Completing Service	Fite, Horace W. Jr. (Salle Ann) Caixa 36 76700 Ceres GO, Brazil	Mar 22	Oct 86 Feb 21
Carswell, Sidney G. (Ruth) 6108 Mandan Avenue Little Rock, Arkansas 72210	Aug 25 July 12	Leave of Absence	Fleet, Ray T. (Ruby) 113 Brierwood Palestine, Texas 75801	Jul 08	Jul 82 Jan 23
Coad, Norman L. (Beverly) Mission Baptiste BP 1456 Bobo-Diculasso, Upper Volta	Jan 12	Jul 86 Nov 12	Folds, Dennis G. (Judi) 6-3-50 Osawa, Mitaka-shi Tokyo 181, Japan	Nov 22	May 85 Aug 31
Crockett, Robert W. (Annette) Cailla 153, Pellegrini 1817 7300 Azul BS AS, Argentina	Jun 22	Jun 85 Apr 27	Fox, Calvin L. (Margaret) P.O. Box 99 Davao City, Philippines 9501	Apr 04	May 84 Jul 02
Cross, Ann H. Postbus 1907 Paramaribo, Zuid, Surinam	May 27	Jun 84	Fox, Russell D. (Vicki) Box 535 Pine Mountain, Georgia 31822	Sept 07	Attending Jun 23 Orientation
Cummins, Harold T. (Betty) c/o Joyce Farm Ltd. P.O. Konza, Kenya	Nov 11	Sept 85 Jan 20	Franks, Jewel N. (Jeanne) P.O. Box 1759 Edenvale 1610, Republic of South Africa	Aug 16	Aug 86 Jul 23
Dickens, Dean 227 East C Street North Little Rock, Arkansas 72116	Oct 26	Sept 82 Aug 31 Leave of Absence	Fray, Marion G., Jr. (Jane) P.O. Box 861, Edenvale 1610 Republic of South Africa	Sept 28	Jul 84 Sept 08
Dillard, Jim C. (Janet) P.O. Box 895 Nyeri, Kenya	Nov 27	Apr 86 Mar 07	Fryer, Ross R., Jr. (Mary Lynn) P.O. Box 258 Medan, Sumut, Indonesia	Jun 03	Jul 83 Jul 08
Farrar, Susan Caixa 35 74000 Goiania, GO, Brazil	Jun 18	Jun 83 Completing Service	Fuller, J. Wayne (Frances) P.O. Box 11-5232 Beirut, Lebanon	Apr 01	Feb 86 May 16
			Garner, Alex F. (Charleta) 3206 South Harvey Oklahoma City, Oklahoma 73109	May 25	Dec 81 Nov 24

Name & Address	Birthdate	Furlough	Name & Address	Birthdate	Furlough
Garner, Darrel E. (Judy) P.O. Box 224 Balaka, Malawi	Aug 05	Jul 83	Hampton, James E. (Gena) P.O. Box 48390 Nairobi, Kenya	May 18	Jul 84
Garrison, V. David (Sonia) 169 Boundary Street Kowloon, Hong Kong	May 28	Jun 84	Hardister, Graydon B. (Betty) P.O. Box 17147 Amman, Jordan	May 22	Jun 83
Gilmore, Billy O. (Lee Ann) 3503 Jasmine Trail Arlington, Texas 76017	Jan 30	Feb 82	Hatton, W. Alvin (Catherine) Sítio do Sossego 28860 Rio Durado RJ Brazil	Feb 14	May 83
Gladen, Van (Ruth) Cisne 160 Colonia Contry Monterrey 64860, Mexico	Jan 24	Jul 84	Hodges, Albert R. BP 1279 Ouagadougou, Upper Volta	Oct 30	Jun 83
Goatcher, Earl G. (Joann) P.O. Box 832 Bangkok, Thailand	Aug 02	Dec 82	Hollaway, R. William (Linda) 3-36 Otana-cho, Chigusa-ku Nagoya 464, Japan	May 15	Jul 84
Grober, Glendon D. (Marjorie) 717 North Hughes Little Rock, Arkansas 72205	Jan 02	Dec 82	Holt, W. Rex (Sherry) BP 3514 Lome, Togo	Jan 26	Mar 86
Hairston, Martha E. Rua Jose Barbosa Maciel, 128 Loteamento Paulo Guerra 55150 Belo Jardim PE, Brazil	Aug 18	Apr 83	Hoover, Annie Nishi, 14-chome Minami 22-jo, Chuo-ku Sapporo 064, Japan	Oct 21	Apr 85
Hall, Carl R. (Gerry) P.O. Box 48 Namanga, Kenya	May 16	May 85	Hope, Ben E. (Berdie) Caixa 05 78000 Cuiaba TM, Brazil	Jan 17	Aug 83
Hampton, Charles A. (Evelyn) P.O. Box 118 Kenwyn 7790, Cape Town Republic of South Africa	Feb 20	Sept 86	Jenkins, Orville B. (Edith) P.O. Box 52 Limuru, Kenya	Jul 21	Jul 84

Name & Address	Birthdate	Furlough	Name & Address	Birthdate	Furlough
Kidd, Jesse L. (Wilma) Caixa Postal 408 39400 Montes Claros MG Brazil	Sept 20	Nov 84	Locke, Russell L. (Veda) PMB 5113 Ibadan, Nigeria	Apr 11	Jun 85
Kirby, N. Ben (Charlotte) Apartado 8 Guanare, Portuguesa Venezuela 3310A	Jun 16	May 86	Love, Billy H. (Thelma) 4207 Baline Road Sahwnee, Oklahoma	May 10	Jun 82
Lay, Diana Baptist Medical Centre Nalerigu via Gambaga, Ghana	Apr 10	May 85	Meeks, Gregory B. (Jackie) 372 Chien Hsing Lu Taichung 400, Taiwan ROC	Nov 10	Jan 86
Leagans, C. Ellis, Jr. (Judy) Apartado Aereo 1874 Tbague, Tolima, Colombia	Apr 10	Jan 85	Mitchell, Harold E. (Rene) P.O. Box 7281 Dar es Salaam, Tanzania	Oct 24	Jul 85
Lee, Carl G. (Twila) J1, Melati 6 Purworejo (Kedu), Indonesia	Aug 09	Jan 86	Moore, Debroah P.O. Box 1416 Monrovia, Liberia, Africa	Jun 12	
Lee, Juniorous A. (Carolyn) 83 Upper Palace Orchards Bangalore 560 080, India	Jan 30	Aug 83	Nichols, Gilbert A. (Mabel) Casilia 1415 Asuncion, Paraguay	Jan 06	Aug 83
Lee, Michael S. P.O. Box 20 16, 101 Nazareth, Israel	Dec 24	Jun 84	Odom, M. Geraldine (Gerry) P.O. Box 427	Jun 10	Jun 84
Lites, Milton A. (Nannette) 4829 Merida Fort Worth, Texas 76115	Apr 03	Aug 82	Oliver, Devellyn (Dee) Mati Baptist Hospital Mati, Davao Oriental Philippines 9601	Mar 29	Mar 85
	Sept 08		Orr, Donald L. (Vi) 3314 Thomas Midland, Texas 79703	Oct 02	May 82

Name & Address	Birthdate	Furlough	Name & Address	Birthdate	Furlough
Parris, O. Stanton, Jr. (Charlotte) Missionary Orientation Center Box 535, Pine Mountain, Georgia 31822	May 30	Attending	Robertson, H. Doyne (Martha) Apartado 3177 Lima, Peru	Dec 05	Apr 84
Peoples, Raymond E. (Bonnie) Ekr Baptist Hospital, PMB 4040 Sapele, Bendel State, Nigeria	Feb 01	May 83	Robertson, Kenneth G. (Margaret) BP 3330 Dakar, Senegal	Sept 02	Jun 86
Philpot, James M. (Jurhee) Apartado 143-A Cd. Satelite Edo deMexico 53100, Mexico	Mar 04	Completing Service	Schleiff, Gerald E. (Barbara) P.O. Box 657 Gweru, Zimbabwe	Nov 25	May 85
Pickle, W. Steward (Clara) Casilla 328 Cuenca, Ecuador	Feb 17	Aug 84	Shepard, John W., Jr. (Jean) 1-15-1 Momochi, Nishiku Fukoka 814, Japan	Jul 21	May 86
Pike, Harrison H. (June) 4829 Gladstone Kansas City, Missouri 64119	Aug 27		Simmons, James M. (Camille) 4744 Warren Street, Unit C Fort Worth, Texas 76114	Nov 14	
Pinkston, Edwin (Greta) B.P. 1424 Daloa, Ivory Coast	Jul 08	Sept 82	Smith, Ed L. (Charlene) P.O. Box 228 Lobatee, Botswana	Apr 03	2-22-82
Provost, Hugh E. (Brenda) Box 8080 Ibb, Yemen	Jun 27	Leave of Absence	Smith, James A. (Becky) Seestrasse 92 8210 Prien am Chiemsee West Germany	Jul 23	Leave of Absence
Reed, Cheryl A. Ibb, Yemen	Nov 11	Aug 83	Sorrell, Kenneth R. (Hazel) Baptist Pastor's School Box 94 Kaduna, Nigeria	Sept 25	Jul 85
Reynolds, Marvin R. (Elizabeth) Box 34 Alicia, Arkansas 72410	May 16		Spann, Jr. Frederick (Bettye) Caixa 221 50000 Recife PE, Brazil	Aug 05	
Rhoads, Paul A. (Lana) P.O. Box 5 South Taegu, Korea 634	Feb 16	Dec 85		Nov 10	Jan 86
328	Apr 24			Nov 22	
	Sept 21	Jun 84		Nov 27	Apr 86
	Sept 19	Jan 81		Feb 20	
	Jun 03	Leave of Absence			
	Nov 08	Aug 86		Jul 19	Dec 83
	Jan 11			Oct 08	

Name & Address	Birthdate & Furlough	Name & Address	Birthdate Furlough
Spires, Jerry D. (Joyce) P.O. Box 30214 Chichiri, Blantyre 3, Malawi	Jul 29 Jun 85 Sept 16	Walker James E. P.O. Box 19293 91.192 Jerusalem, Israel	Oct 22 Jun 83 Completing Service
Stanton, Ted O. (Mary) Sinclair 281 1636 La Lucila Buenos Aires, Argentina	Sept 20 Jul 85 Sept 17	Walker, Lee R. Jr. (Phyllis) Box 535 Pine Mountain, Georgia 31822	Jan 13 Attending Jan 27 Orientation
Terry, J. Mark (Barbara) P.O. Box 99 Davao City, Philippines 9501	Aug 11 Jun 85 Nov 28	West. Ronald E. (Elinda) 237 East 4th Booneville, Arkansas 72927	Jul 07 Jun 82 Sept 21
Terry, J.O., Jr. (Mabelee) P.O. Box 1731 MCC Makati, Metro Manila Philippines 3117	Nov 02 May 83 Apr 24	Williams, J. Conley (Kaye) Missionary Orientation Center Box 535 Pine Mountain, Georgia 31822	Dec 30 Attending Sept 18 Orientation
Tolar, Jack E., Jr. (Barbara) Baptist Hospital, Box 15 Ogbomosho, Nigeria	Sept 16 Jun 85 Oct 08	Winstead, Ronnie G. (Ina) P.O. Box 427 Taipei 100, Taiwan ROC	May 21 Nov 86 Dec 16
Turner, Sammy G. (Bonnie) P.O. Box 385 Limuru, Kenya	Nov 09 Aug 84 Nov 25		
Vandenburg, Ruth Kotak Pos 1 Kediri, Jatim, Indonesia	Apr 02 Jun 85		
Viser, William C. (Susan) 6302 Turtle Creek, #A Texarkana, Texas 75503	Sept 17 May 82 Apr 09		

ALPHABETICAL LISTING OF CHURCHES AND MISSIONS

Please report errors or omissions to - - - ANNUAL - - - P.O. Box 552, Little Rock, AR 72203

Church	Town	Association	Church	Town	Association
Abbot	Abbot	Buckner	Arkadelphia, First	Arkadelphia	Red River
Aberdeen	DeWitt	Centennial	Arkadelphia, Second	Arkadelphia	Red River
Acorn	Mena	Ouachita	Arkana	Mountain Home	White River
Alexander	Alexander	Pulaski	Arkansas City	Arkansas City	Delta
Alexander	Paragould	Greene	Armored	Blytheville	Miss. Co.
Alicia	Alicia	Black River	Ash Flat	Ash Flat	Rocky Bayou
Alma, First	Alma	Clear Creek	Ashdown	Ashdown	Little River
Almyra	Almyra	Centennial	Atkins	Atkins	Dard-Russ
Alpena, First	Alpena	No. Arkansas	Augusta	Augusta	Calvary
Alsop	Bay	Mt. Zion	Aulds	Portland	Delta
Alzheimer	Alzheimer	Harmony	Austin Station	Austin	Caroline
Altus, First	Altus	Clear Creek	Bakers Creek	Russellville	Dard-Russ
Amagon	Newport	Black River	Banks	Banks	Black River
Amboy	North Little Rock	No. Pulaski	Baring Cross	North Little Rock	No. Pulaski
			Barcelona Road	Hot Springs Village	Central
Amity	Amity	Caddo River	Barling	Barling	Concord
Anchor	Donaldson	Red River	Barnett Memorial	Little Rock	Pulaski
Anderson	Hope	Southwest Ark.	Barton	Barton	Arkansas Valley
Anderson Chapel	Dumas	Harmony	Barton Chapel	Tyrnza	Tri County
Anderson-Tulley	Trumann	Trinity	Batavia	Harrison	No. Arkansas
Angora	Leslie	North Central	Bates	Bates	Buckner
Antioch	Beebe	Calvary	Batesville	Batesville	Independence
Antioch	Pocahontas	Current-Gains	Batson	Batson	Clear Creek
Antioch	Colt	Tri County	Baugh Chapel	Austin	Caroline
Antioch	Flippin	White River	Bay	Bay	Mt. Zion
Antioch	Hermitage	Bartholomew	Bayou Mason	Lake Village	Delta
Antioch	Royal	Central	Bayou Meto	Jacksonville	No. Pulaski
Antoine	Antoine	Red River	Bear Creek Springs	Harrison	No. Arkansas
Arabella Heights	Texarkana	Southwest Ark.	Bearden, First	Bearden	Carey
Arbanna	Mountain View	Independence	Beaver Lake	Eureka Springs	No. Arkansas
Archview	Little Rock	Pulaski	Beck Spur	Forrest City	Tri County

Church	Town	Association	Church	Town	Association
Bee Branch	Beebe	North Central	Bingen	Nashville	Little River
Beebe, First	Beebe	Calvary	Bigham Road	Little Rock	Pulaski
Beech Grove	Paragould	Greene	Biscoe	Biscoe	Caroline
Beech Street	Gurdon	Red River	Black Oak	Black Oak	Mt. Zion
Beech Street, First	Texarkana	Southwest Ark.	Black Oak	Fayetteville	Wash-Mad
Beime	Beirne	Red River	Black Oak	Tyronza	Trinity
Bellaire	Dermott	Delta	Black Rock, First	Black Rock	Black River
Bella Vista	Bella Vista	Benton Co.	Black Springs	Black Springs	Caddo River
Bellefonte	Harrison	No. Arkansas	Blackwater	Manila	Miss. Co.
Belleville	Belleville	Dard-Russ	Bloomer	Bloomer	Concord
Belview	Melbourne	Rocky Bayou	Blue Eye	Blue Eye	No. Arkansas
Ben Lomond	Ben Lomond	Little River	Bluff Avenue	Fort Smith	Concord
Benton, First	Benton	Central	Bluffton	Bluffton	Dard-Russ
Bentonville, First	Bentonville	Benton	Blytheville, First	Blytheville	Miss. Co.
Berea	Jacksonville	No. Pulaski	Board Camp	Board Camp	Ouachita
Berry Street	Springdale	Wash-Mad	Bono	Bono	Mt. Zion
Berryville, First	Berryville	No. Arkansas	Bono	Damascus	Faulkner
Beryl	Vilonia	Faulkner	Booneville, First	Booneville	Concord
Bethabara	Lake City	Mt. Zion	Boswell	Boswell	Rocky Bayou
Bethany	Blytheville	Miss. Co.	Botkinsburg	Clinton	North Central
Bethany	Georgetown	Calvary	Boughton	Prescott	Red River
Bethany	North Little Rock	No. Pulaski	Bowman	Lake City	Mt. Zion
Bethel	Barling	Concord	Boxley	Boxley	No. Arkansas
Bethel	Gould	Harmony	Boydell	Boydell	Delta
Bethel	Harrisburg	Trinity	Bradley	Bradley	Southwest Ark.
Bethel	Joiner	Mississippi	Branch	Branch	Concord
Bethel	Mena	Ouachita	Briar Creek	Blue Mountain	Concord
Bethel	Prescott	Red River	Brickeys	Brickeys	Arkansas Valley
Bethel Station	Paragould	Greene	Brighton	Paragould	Greene
Bethlehem	Gurdon	Red River	Brinkley, First	Brinkley	Arkansas Valley
Bethesda	Fordyce	Carey	Brinkley Chapel	Osceola	Miss. Co.
Big Creek	Paragould	Greene	Brownway Heights	Texarkana	Southwest Ark.
Bigelow	Bigelow	Conway-Perry	Broodmoor	Brinkley	Arkansas Valley
Biggers	Biggers	Current-Gains	Brookland	Brookland	Mt. Zion

Church	Town	Association	Church	Town	Association
Brookwood	Little Rock	Pulaski	Calvary	Gravelly	Dard-Russ
Browns Chapel	Manila	Miss. Co.	Calvary	Harrisburg	Trinity
Browns Chapel	Paragould	Greene	Calvary	Hope	Southwest Ark.
Browns Chapel	Peach Orchard	Current-Gains	Calvary	Huntsville	Wash-Mad.
Brownstown	Lockesburg	Little River	Calvary	Lepanto	Trinity
Brownsville	Heber Springs	Little Red River	Calvary	Little Rock	Pulaski
Brownsville	Lonoke	Caroline	Calvary	Mena	Ouachita
Brumley Chapel	Faulkner	Faulkner	Calvary	Osceola	Miss. Co.
Bruno	Bruno	White River	Calvary	Paragould	Greene
Brush Creek	Springdale	Wash-Mad	Calvary	North Little Rock	No. Pulaski
Bryant, First Southern	Bryant	Pulaski	Calvary	Texarkana	Southwest Ark.
Buffalo Chapel	Black Oak	Mt. Zion	Calvary	Timbo	Independence
Buie	Prattsville	Central	Calvary	Walnut Ridge	Black River
Bull Shoals, First	Bull Shoals	White River	Calvary	Ward	Caroline
Burlington	Harrison	No. Arkansas	Calvary	West Helena	Arkansas Valley
Burnsville	Burnsville	Concord	Calvary	West Memphis	Tri County
Burnt Cane	Madison	Tri County	Camden, First	Camden	Liberty
Cabot, First	Cabot	Caroline	Camden, Second	Camden	Liberty
Cabot, Second	Cabot	Caroline	Campbell Station	Tuckerman	Black River
Caddo Gap	Caddo Gap	Caddo River	Caney Creek	England	Caroline
Caddo Valley	Arkadelphia	Red River	Canfield	Canfield	Southwest Ark.
Cardon Ridge	Conway	Faulkner	Caraway	Caraway	Mt. Zion
Caledonia	Junction City	Liberty	Carlisle, First	Carlisle	Caroline
Calico Rock	Calico Rock	Rocky Bayou	Casa	Casa	Conway-Perry
Calion	Calion	Liberty	Cash	Cash	Mt. Zion
Calvary	Batesville	Independence	Cass	Cass	Clear Creek
Calvary	Benton	Central	Cassville	Nail	No. Arkansas
Calvary	Blytheville	Mississippi	Caudle Avenue	Springdale	Wash-Mad
Calvary	Booneville	Buckner	Cauthron	Cauthron	Buckner
Calvary	Camden	Carey	Cedar Creek	Heavener, Okla.	Buckner
Calvary	Coming	Current-Gains	Cedar Glades	Mountain Pine	Garland
Calvary	Crossett	Ashley	Cedar Grove	Arkadelphia	Red River
Calvary	Dardanelle	Dard-Russ	Cedar Heights	North Little Rock	No. Pulaski
Calvary	Fort Smith	Concord	Cedarville	Cedarville	Clear Creek

Church	Town	Association	Church	Town	Association
Centennial	Pine Bluff	Harmony	Clear Lake	Blytheville	Miss. Co.
Center Hill, First	Paragould	Greene	Clear Springs	Imboden	Black River
Center Point	Gurdon	Red River	Clinton, First	Clinton	North Central
Center Ridge	Heber Springs	Little Red River	Coal Hill	Coal Hill	Clear Creek
Centerton, First	Centerton	Benton	Cocklebur	Ward	Caroline
Centerville	Centerville	Dard-Russ	Cole Ridge	Blytheville	Miss. Co.
Central	Bald Knob	Calvary	College Avenue	Fayetteville	Wash-Mad
Central	Hot Springs	Central	College City	Walnut Ridge	Black River
Central	Jonesboro	Mt. Zion	Collins	Collins	Delta
Central	Magnolia	Southwest Ark.	Colt	Colt	Tri County
Central	Marked Tree	Trinity	Columbia Jarrett	Maynard	Current-Gains
Central	Mineral Springs	Little River	Columbus	Columbus	Little River
Central	North Little Rock	No. Pulaski	Combs	Combs	Wash-Mad
Central	Pine Bluff	Harmony	Cominto	Monticello	Bartholomew
Central Avenue	Bentonville	Benton	Concord	Concord	Little Red River
Central First Southern	Lavaca	Concord	Concord	Mena	Ouachita
Chambers	Lonoke	Caroline	Concord	Van Buren	Clear Creek
Chapel Hill	DeQueen	Little River	Conway, First	Conway	Faulkner
Chapel Hill	Jacksonville	No. Pulaski	Conway, Second	Conway	Faulkner
Charleston, First	Charleston	Concord	Cord	Cord	Independence
Cherokee Village, First	Cherokee Village	North Central	Corinth	Hamburg	Ashley
Cherry Hill	Mena	Ouachita	Corinth	Shirley	North Central
Cherry Valley	Cherry Valley	Tri County	Corinth	Wilmar	Bartholomew
Chickasaw	McGehee	Delta	Corners Chapel	Trumann	Trinity
Chicot Road	Little Rock	Pulaski	Corning, First	Corning	Current-Gains
Chidester	Chidester	Liberty	Cotter	Cotter	White River
Childress	Childress	Mt. Zion	Cotton Plant, First	Cotton Plant	Calvary
Circle H Chapel	Plainview	Conway-Perry	County Line	Gepp	Big Creek
Clarendon	Clarendon	Arkansas Valley	Cove	Cove	Ouachita
Clarks Chapel	Huntington	Buckner	Coy, First	Coy	Caroline
Clarks Chapel	Paragould	Greene	Crawfordsville	Crawfordsville	Tri County
Clarksville, First	Clarksville	Clear Creek	Crosby	Searcy	Calvary
Clarksville, Second	Clarksville	Clear Creek	Cross Roads	Blytheville	Miss. Co.
Clear Creek	Alma	Clear Creek	Cross Roads	Carlisle	Caroline

Church	Town	Association	Church	Town	Association
Cross Roads	Little Rock	Pulaski	Dolph	Calico Rock	Rocky Bayou
Cross Roads	LouAnn	Liberty	Douglas	Gould	Harmony
Cross Roads, First So.	Winthrop	Little River	Douglasville	Little Rock	Pulaski
Crossett, First	Crossett	Ashley	Dover	Dover	Dard-Russ
Crossett, Second	Crossett	Ashley	Dumas	Dumas	Harmony
Crystal Hill	Little Rock	Pulaski	Dyer	Dyer	Clear Creek
Crystal Valley	North Little Rock	No. Pulaski	Dyess, Central	Dyess	Miss. Co.
Cullendale	Camden	Liberty	Eagle Heights	Harrison	No. Arkansas
Curtis	Curtis	Red River	Eagle Lake	Ingalls	Bartholomew
Cushman	Cushman	Independence	Eagle Mills	Bearden	Carey
Dalark	Arkadelphia	Carey	Earle	Earle	Tri County
Dallas Avenue	Mena	Ouachita	East End	Hensley	Pulaski
Daniel Chapel	Dumas	Delta	East Main	El Dorado	Liberty
Danville	Danville	Dard-Russ	East Mt. Zion	Clarksville	Clear Creek
Dardanelle	Dardanelle	Dard-Russ	East Point	Russellville	Dard-Russ
Dayton	Mansfield	Buckner	East Side	Cave City	Independence
Decatur	Decatur	Benton	East Side	DeWitt	Centennial
Deer	Deer	No. Arkansas	East Side	Fort Smith	Concord
DeGray	Arkadelphia	Red River	East Side	Mountain Home	White River
Delaplaine	Delaplaine	Greene	East Side	Osceola	Miss. Co.
Delaware, First	Delaware	Concord	East Side	Paragould	Greene
Dell	Dell	Miss. Co.	East Side	Pine Bluff	Harmony
Denmark	Bradford	Calvary	East Side	Trumann	Trinity
Denton	Waldron	Buckner	East Whelen	Whelen Springs	Red River
DeQueen, First	DeQueen	Ouachita	Ebenezer	El Dorado	Liberty
Dermott	Dermott	Delta	Ebenezer	Warren	Bartholomew
Des Arc	Des Arc	Caroline	Eden	Hamburg	Ashley
Desha	Desha	Independence	Egypt	Egypt	Mt. Zion
DeValls Bluff	DeValls Bluff	Caroline	El Dorado, First	El Dorado	Liberty
DeWitt	DeWitt	Centennial	El Dorado, Second	El Dorado	Liberty
Diaz	Diaz	Black River	El Paso	El Paso	Calvary
Dierks	Dierks	Little River	Elaine	Elaine	Arkansas Valley
Dixie	Lake City	Mt. Zion	Elizabeth	Elizabeth	Big Creek
Dollarway	Pine Bluff	Harmony	Elkins	Elkins	Wash-Mad

Church	Town	Association	Church	Town	Association
Elkins, First	Fayetteville	Wash-Mad	Faith	DeWitt	Centennial
Elliott	Camden	Liberty	Faith	Ft. Smith	Concord
Elmdale	Springdale	Wash-Mad	Faith	Magnolia	Van Buren
Elmwood	Harrison	No. Arkansas	Faith	Siloam Springs	Benton
Emmanuel	Batesville	Independence	Faith	Texarkana	Southwest Ark.
Emmanuel	Blytheville	Miss. Co.	Faith	Tulot	Trinity
Emmanuel	Conway	Faulkner	Falcon, First	Buckner	Southwest
Emmanuel	Forrest City	Tri County	Farmington	Farmington	Wash-Mad
Emmanuel	Harrison	No. Arkansas	Fayetteville, First	Fayetteville	Wash-Mad
Emmanuel	Hot Springs	Garland	Fellowship	Batesville	Independence
Emmanuel	Piggott	Current-Gains	Fellowship	Huntington	Buckner
Emmett	Emmett	Red River	Fellowship	Montrose	Ashley
England, First	England	Caroline	Felsenthal	Felsenthal	Liberty
Enon	Monticello	Bartholomew	Finch	Paragould	Greene
Enterprise	Fort Smith	Concord	Finley Creek	Sidney	Rocky Bayou
Enterprise	Viola	Big Creek	Fisher	Fisher	Trinity
Etowah	Etowah	Miss. Co.	Fisher Street	Jonesboro	Mt. Zion
Eudora	Eudora	Delta	Fitzgerald Crossing	Wynne	Tri County
Eureka Springs	Eureka Springs	North Arkansas	Flippin	Flippin	White River
Evening Shade	Evening Shade	Rocky Bayou	Flora	Viola	Big Creek
Evening Shade	Waldron	Buckner	Floral	Floral	Independence
Evergreen	Pine Bluff	Harmony	Florence	Monticello	Bartholomew
Everton	Everton	No. Arkansas	Fontaine	Bono	Greene
Excelsior	Excelsior	Concord	Fordyce, First	Fordyce	Carey
Fairfield Bay	Fairfield Bay	North Central	Foreman	Foreman	Little River
Fair Oaks	Fair Oaks	Tri County	Forest Highlands	Little Rock	Pulaski
Fair Park	Russellville	Dard-Russ	Forest Tower	Hensley	Pulaski
Fairdale	Hot Springs	Garland	Formosa	Formosa	North Central
Fairview	Delight	Red River	Forrest City, First	Forrest City	Tri County
Fairview	Paragould	Greene	Forrest City, Second	Forrest City	Tri County
Fairview Road	Camden	Liberty	Forrest Park	Pine Bluff	Harmony
Faith	Batesville	Rocky Bayou	Fort Smith, First	Fort Smith	Concord
Faith	Benton	Central	Fortune	Parkin	Tri County
Faith	Camden	Carey			

Church	Town	Association	Church	Town	Association
Forty-Seventh Street	North Little Rock	No. Pulaski	Good Hope	McCrory	Calvary
Fouke, First	Fouke	Southwest Ark.	Goodwin	Goodwin	Tri County
Fountain Hill	Fountain Hill	Ashley	Gosnell	Blytheville	Miss. Co.
Franklin	Franklin	Rocky Bayou	Gould	Gould	Harmony
Freeman Heights	Berryville	No. Arkansas	Grace	Augusta	Calvary
Freer	Trumann	Trinity	Grace	Camden	Liberty
Friendly Hope	Jonesboro	Mt. Zion	Grace	North Little Rock	No. Pulaski
Friendship	Clinton	North Central	Grady	Grady	Harmony
Friendship	Conway	Faulkner	Grand Avenue	Fort Smith	Concord
Friendship	Marianna	Arkansas Valley	Grand Avenue	Hot Springs	Garland
Friendship	Osceola	Mississippi	Grandview	Berryville	No. Arkansas
Friendship	Springdale	Wash-Mad	Grannis	Grannis	Ouachita
Friendship	Waldron	Buckner	Gravel Hill	Benton	Central
Fulton	Fulton	Southwest Ark.	Gravel Ridge, First	North Little Rock	No. Pulaski
Gaines	Wilmot	Delta	Graves Memorial	North Little Rock	No. Pulaski
Gaither	Harrison	No. Arkansas	Gravette	Gravette	Benton
Galilee	El Dorado	Liberty	Grayson	Booneville	Concord
Garden Homes	Little Rock	Pulaski	Green Forest, First	Green Forest	No. Arkansas
Gardner	Hamburg	Ashley	Green Meadows	Pine Bluff	Harmony
Garfield	Garfield	Benton	Green Memorial	Little Rock	Pulaski
Garland	Garland	Southwest Ark.	Greenfield	Harrisburg	Trinity
Gassville	Gassville	White River	Greenland, First	Greenland	Wash-Mad
Genoa	Genoa	Southwest Ark.	Greenlee Memorial	Pine Bluff	Harmony
Gentry	Gentry	Benton	Greenway	Greenway	Current-Gains
Geyer Springs	Little Rock	Pulaski	Greenwood, First	Greenwood	Concord
Gilead	Malvern	Central	Gregory	Gregory	Calvary
Gillett, First	Gillett	Centennial	Griffithville, First	Griffithville	Calvary
Gillett	Gillett	Centennial	Grubb Springs	Harrison	No. Arkansas
Gillham	Gillham	Ouachita	Grubbs	Grubbs	Black River
Gladden	Earle	Tri County	Guernsey	Hope	Southwest Ark.
Glendale	Gelndale	Concord	Guion	Guion	Rocky Bayou
Glenwood, First	Glenwood	Caddo River	Gum Springs	Siloam Springs	Benton
Gold Creek	Mayflower	Faulkner	Gum Springs	Viola	Big Creek
			Hackett	Hackett	Concord

Church	Town	Association	Church	Town	Association
Hagarville	Hargarville	Clear Creek	Helena, First	Helena	Arkansas Valley
Hagler	Hagler	Centennial	Henderson, First	Henderson	White River
Haley Lake	Fouke	Southwest Ark.	Hermitage	Hermitage	Bartholomew
Half Moon	Clinton	North Central	Hickory Grove	Star City	Harmony
Hamburg, First	Hamburg	Ashley	Hickory Street	Texarkana	Southwest Ark.
Hampton	Hampton	Carey	Hicks	Ashdown	Little River
Happy Hollow	Vilonia	Faulkner	Higginson	Higginson	Calvary
Hardin	Pine Bluff	Harmony	Highfill	Siloam Springs	Benton
Hardy, First	Hardy	Rocky Bayou	Highland Heights	Benton	Central
Harlan Park	Conway	Faulkner	Highland Hills	Texarkana	Southwest Ark.
Harmony	El Dorado	Liberty	Highway	North Little Rock	No. Pulaski
Harmony	North Little Rock	Faulkner	Highway 96	Lavaca	Concord
Harmony	Pen-y-ville	Conway-Perry	Hilldale	Alexander	Central
Harmony	Piggott	Current-Gains	Hillside	Big Fork	Caddo River
Harmony	Thornton	Carey	Hillside	Camden	Liberty
Harmony Grove	Texarkana	Southwest Ark.	Hilltop	Cabot	No. Pulaski
Harmony Hill	Arkadelphia	Red River	Hilltop	Camden	Carey
Harris Chapel	Pangburn	Little Red River	Hilltop	Oakland	White River
Harris Chapel	Wynne	Tri County	Hindsville	Hindsville	Wash-Mad
Harrisburg	Harrisburg	Trinity	Holland	Holland	Faulkner
Harrison, First	Harrison	No. Arkansas	Holly Grove, First	Holly Grove	Arkansas Valley
Hartford, First	Hartford	Buckner	Holly Island	Rector	Current-Gains
Hartman	Hartman	Clear Creek	Holly Springs	Holly Springs	Carey
Harvard Avenue	Siloam Springs	Benton	Holly Springs	Little Rock	Pulaski
Harveys Chapel	Hot Springs	Garland	Hollywood	Arkadelphia	Red River
Hatfield	Hatfield	Ouachita	Hon	Hon	Buckner
Hatton	Hatton	Ouachita	Hope, First	Hope	Southwest Ark.
Havana	Havana	Dard-Russ	Hopewell	Atkins	Dard-Russ
Haven Heights	Fort Smith	Concord	Hopewell	Corning	Current-Gains
Haw Creek	Waldron	Buckner	Hopewell	Harrison	No. Arkansas
Hazen	Hazen	Caroline	Hopewell	Mountain Home	White River
Heber Springs	Heber Springs	Little Red River	Horatio	Horatio	Little River
Hebron	Little Rock	Pulaski	Horseshoe	Horseshoe	Black River
Hector	Hector	Dard-Russ	Hot Springs, First	Hot Springs	Central

Church	Town	Association	Church	Town	Association
Hot Springs, Second	Hot Springs	Central	Ione	Booneville	Buckner
Houston	Houston	Conway-Perry	Ironton	Little Rock	Pulaski
Hoxie	Hoxie	Black River	Jacksonport	Jacksonport	Black River
Hughes	Hughes	Arkansas Valley	Jacksonville, First	Jacksonville	No. Pulaski
Humnoke	Humnoke	Caroline	Jacksonville, Second	Jacksonville	No. Pulaski
Humphrey	Humphrey	Harmony	James Fork	Hartford	Buckner
Hunter	Hunter	Calvary	Jarvis Chapel	Crossett	Ashley
Huntington	Huntington	Buckner	Jasper	Jasper	No. Arkansas
Huntsville	Huntsville	Wash-Mad	Jennie	Portland	Delta
Hurricane Lake	Benton	Central	Jenny Lind	Jenny Lind	Concord
Huttig	Huttig	Liberty	Jericho	West Memphis	Tri County
Hydrick	Cherry Valley	Tri County	Jerome	Jerome	Delta
Imboden	Imboden	Black River	Jessieville	Jessieville	Garland
Immanuel	Carlisle	Caroline	Johnson	Johnson	Wash-Mad
Immanuel	Clinton	North Central	Joiner	Joiner	Miss. Co.
Immanuel	Danville	Dard-Russ	Jonesboro, First	Jonesboro	Mt. Zion
Immanuel	El Dorado	Liberty	Joyce City	Smackover	Liberty
Immanuel	Elaine	Arkansas Valley	Judsonia	Judsonia	Calvary
Immanuel	Fayetteville	Wash-Mad	Junction City	Junction City	Liberty
Immanuel	Fort Smith	Concord	Keiser	Keiser	Miss. Co.
Immanuel	Little Rock	Pulaski	Kelly Heights	Russellville	Dard-Russ
Immanuel	Magnolia	Southwest Ark.	Kelso	Rohwer	Delta
Immanuel	Marion	Tri County	Keo	Keo	Caroline
Immanuel	Newport	Black River	Kensett	Kensett	Calvary
Immanuel	Paragould	Greene	Kern Heights	DeQueen	Little River
Immanuel	Pine Bluff	Harmony	Kibler	Van Buren	Clear Creek
Immanuel	Rogers	Benton	Kingsland	Kingsland	Harmony
Immanuel	Russellville	Dard-Russ	Kingston	Kingston	Wash-Mad
Immanuel	Texarkana	Southwest Ark.	Knobel	Knobel	Current-Gains
Immanuel	Warren	Bartholomew	Knowles	Strong	Liberty
Indianhead Lake	North Little Rock	No. Pulaski	Knoxville	Knoxville	Dard-Russ
Indian Hills	North Little Rock	No. Pulaski	Ladell	Monticello	Bartholomew
Indian Springs	Benton	Pulaski	Lafe	Lafe	Greene
Ingram Boulevard	West Memphis	Tri County	Lake City	Lake City	Mt. Zion

Church	Town	Association	Church	Town	Association
Lake Hamilton	Hot Springs	Central	Liberty	Searcy	Calvary
Lake Ouachita	Mount Ida	Caddo River	Life Line	Little Rock	Pulaski
Lake Shore Heights	Hot Springs	Central	Life Line	Pleasant Plains	Little Red River
Lake Street	Paragould	Greene	Light	Light	Greene
Lake Village	Lake Village	Delta	Lincoln, First	Lincoln	Wash-Mad
Lakeland	Omaha	North Arkansas	Linwood	Moscow	Harmony
Lakeside Chapel	Hot Springs	Central	Little Hope	Oden	Caddo River
Lakeside	Rogers	Benton	Little Rock, First	Little Rock	Pulaski
Lakeshore	Hughes	Tri County	Little Rock, Second	Little Rock	Pulaski
Lakeshore Drive	Little Rock	Pulaski	Lockesburg	Lockesburg	Little River
Lakeview	Arkadelphia	Red River	London	London	Dard-Russ
Lakeview	Cave Springs	Benton	Lone Oak	DeQueen	Little River
Lamar	Lamar	Clear Creek	Lone Rock	Norfork	White River
Lambrook	Elaine	Arkansas Valley	Lone Star	Heber Springs	Little Red River
Lapile	Lapile	Liberty	Long Ridge	Booneville	Buckner
Lavaca, First	Lavaca	Concord	Lonoke	Lonoke	Caroline
Lawson	Lawson	Liberty	Lonsdale	Lonsdale	Central
Leachville, First	Leachville	Miss. Co.	Louann	Louann	Liberty
Leachville, Second	Leachville	Miss. Co.	Lowell	Lowell	Benton
Lead Hill, First	Lead Hill	No. Arkansas	Lower Big Fork	Opal	Ouachita
Lebanon	Harrisburg	Trinity	Lunsford	Lake City	Mt. Zion
Lee Chapel	Pearcy	Central	Luxora	Luxora	Miss. Co.
Lee Memorial	Pine Bluff	Harmony	Macadonia	Greenbriar	Faulkner
Leonard Street	Hot Springs	Central	Macadonia	Warren	Bartholomew
Lepanto	Lepanto	Trinity	Macedonia #1	Fouke	Southwest Ark.
Leslie, First	Leslie	North Central	Macedonia #2	Bloomburg	Southwest Ark.
Levy	North Little Rock	No. Pulaski	Madison	Madison	Tri County
Lewisville	Lewisville	Southwest Ark.	Magazine	Magazine	Concord
Lexa	Lexa	Arkansas Valley	Magnolia	Crossett	Ashley
Lexington	Shirley	North Central	Malvern, First	Malvern	
Liberty	Dutch Mills	Wash-Mad	Malvern, Third	Malvern	Central
Liberty	El Dorado	Liberty	Mammoth Spring	Mammoth Spring	Big Creek
Liberty	Mineral Springs	Little River	Mandeville	Texarkana	Southwest Ark.
Liberty	Norman	Caddo River	Manila	Manila	Miss. Co.

Church	Town	Association	Church	Town	Association
Manning	Manning	Carey	Memorial	Waldo	Southwest Ark.
Mansfield	Mansfield	Buckner	Memorial	Blytheville	Miss. Co.
Mansfield	Mansfield	Buckner	Mena	Mena	Ouachita
Maple Avenue	Smackover	Liberty	Meridian	Crossett	Ashley
Maple Grove	Trumann	Trinity	Midland	Midland	Buckner
Marble Falls	Dog Patch	North Arkansas	Midway	Judsonia	Calvary
Marcella	Marcella	Independence	Midway	Melbourne	Rocky Bayou
Marianna, First	Marianna	Arkansas Valley	Midway	Midway	White River
Marion	Marion	Tri County	Midway	Palestine	Tri County
Marked Tree	Marked Tree	Trinity	Midway	Zion	Rocky Bayou
Markham Street	Little Rock	Pulaski	Mill Creek	Hot Springs	Central
Marlbrook	Blevins	Red River	Military Road	Jacksonville	North Pulaski
Marmaduke	Marmaduke	Greene	Mitchell Street	Texarkana	Southwest Ark.
Marrable Hill	El Dorado	Liberty	Mixon	Booneville	Concord
Marsden	Hermitage	Bartholomew	Moark	Moark	Current-Gains
Marshall, First	Marshall	No. Arkanss	Monette	Monette	Mt. Zion
Marshall Road	Jacksonville	No. Pulaski	Monroe	Monroe	Arkansas Valley
Martindale	Little Rock	Pulaski	Nonte Ne	Monte Ne	Benton
Martinville	Hamburg	Ashley	Monticello, First	Conticello	Bartholomew
Marvell	Marvell	Arkansas Valley	Monticello, Second	Monticello	Bartholomew
Marys Chapel	Blytheville	Miss. Co.	Montrose	Montrose	Delta
Mason Valley	Bentonville	Benton	Moreland, First	Moreland	Dard-Russ
Matthews Memorial	Pine Bluff	Harmony	Morning Star	Marshall	White River
Maumelle, First	Maumelle	North Pulaski	Moro	Moro	Arkansas Valley
Mayflower, First	Mayflower	Faulkner	Morrilton, First	Morrilton	Conway-Perry
McArthur	McGehee	Delta	Morrison Chapel	North Little Rock	No. Pulaski
McCormick	Trumann	Trinity	Morrow	Searcy	Calvary
McCrary	McCrary	Calvary	Morton	McCrary	Calvary
McGehee	McGehee	Delta	Mount Bethel	Arkadelphia	Red River
McRae	McRae	Calvary	Mount Carmel	Cabot	Caroline
Meadowview	Sheridan	Central	Mount Gilead	Black Springs	Caddo River
Melbourne	Melbourne	Rocky Bayou	Mount Harmony	Greenwood	Concord
Memorial	Hackett	Concord	Mount Hebron	Searcy	Calvary
Memorial	Hot Springs	Central	Mount Ida	Mount Ida	Caddo River

Church	Town	Association	Church	Town	Association
Mount Lebanon	Ash Flat	Rocky Bayou	Neals Chapel	Lepanto	Trinity
Mount Moriah	Murfreesboro	Little River	Needham	Jonesboro	Mt. Zion
Mount Olive	Arkadelphia	Red River	Neiswander	Marked Tree	Trinity
Mount Olive #2	Crossett	Ashley	Nettleton	Nettleton	Mt. Zion
Mount Pisgah	Jonesboro	Mt. Zion	Newark	Newark	Independence
Mount Pleasant	Maynard	Current-Gains	New Antioch	Brookland	Mt. Zion
Mount Pleasant	Montrose	Ashley	New Bethel	Conway	Faulkner
Mount Pleasant, So.	Mount Pleasant	Rocky Bayou	New Bethel	Heber Springs	Little Red River
Mount Tabor	Buckville	Buckville	New Friendship	Paragould	Greene
Mount Vernon	Benton	Central	New Harmony	Manila	Miss. Co.
Mount Vernon	Mount Vernon	Faulkner	New Haven	Mabelvale	Pulaski
Mount Zion	Banner	Little Red River	New Hope	Nashville	Little River
Mount Zion	Doddridge	Southwest Ark.	New Hope	Black Oak	Mt. Zion
Mount Zion	Enola	Faulkner	New Hope	Dardanelle	Dard-Russ
Mount Zion	Hackett	Concord	New Hope	Eudora	Delta
Mount Zion	Huff	Independence	New Hope	Greenwood	Concord
Mount Zion	Paragould	Mt. Zion	New Hope	Joneboro	Mt. Zion
Mount Zion	Union	Big Creek	New Hope	Lonoke	Caroline
Mountain Home	Mountain Home	White River	New Hope	Mena	Ouachita
Mountain Pine	Mountain Pine	Garland	New Hope	Omaha	No. Arkansas
Mountain Springs	Cabot	Caroline	New Hope	Pollard	Current-Gains
Mountain Valley	Mountain Valley	Garland	New Hope	Sparkman	Carey
Mountain View	Mountain View	Independence	New Hope	Yellville	White River
Mountainburg	Mountainburg	Cedar Creek	New Hope #1	Smithville	Black River
Mulberry	Mulberry	Clear Creek	New Hope #2	Hardy	Black River
Murfreesboro	Murfreesboro	Little River	New Hopewell	Leslie	North Central
Murphy	Big Fork	Caddo River	New Liberty	Blytheville	Miss. Co.
Murphys Corner	Newport	Black River	New Liberty	Marmaduke	Greene
Myron	Melbourne	Rocky Bayou	New Life	Pine Bluff	
Nalls Memorial	Little Rock	Pulaski	New London	Strong	Liberty
Nashville	Nashville	Little River	New Providence	Hackett	Buckner
Natural Steps	Roland	Pulaski	New Providence	Leachville	Miss. Co.
Naylor	Vilonia	Faulkner	Newport, First	Newport	Black River
			Nichols Road	Little Rock	Pulaski

Church	Town	Association	Church	Town	Association
Nimmons	Nimmons	Current-Gains	Oakland	Pine Bluff	Harmony
Nimrod	Nimrod	Conway-Perry	Oakwood	North Little Rock	No. Pulaski
Nodena	Wilson	Miss. Co.	Oark	Oark	Clear Creek
Norfolk	Norfolk	White River	Oden	Oden	Caddo River
Norman	Norman	Caddo River	Ogden	Ogden	Little River
Norphlet	Norphlet	Liberty	Okolona	Okolona	Red River
North Crossett	North Crossett	Ashley	Ola	Ola	Dard-Russ
Northeast, So.	Fayetteville	Wash-Mad	Old Austin	Austin	Caroline
Northeast	Texarkana	Southwest Ark.	Old Union	Benton	Central
North Little Rock First	North Little Rock	No. Pulaski	Old Union	Monticello	Bartholomew
North Main	Jonesboro	Mt. Zion	Old Walnut Ridge	Walnut Ridge	Black River
North Maple	Stuttgart	Centennial	Olivet	Little Rock	Pulaski
North Point	Roland	Pulaski	Omaha, First	Omaha	No. Arkansas
North Side	Batesville	Independence	Omega	Eudora	Delta
North Side	Charleston	Concord	Open Door	Rogers	Benton
North Side	Eudora	Delta	Opello	Perry	Conway-Perry
North Side	Fort Smith	Concord	Oregon Flat	Harrison	No. Arkansas
North Side	Helena	Arkanss Valley	Osage	Alpena	No. Arkansas
North Side	Monticello	Bartholomew	Osceola, First	Osceola	Miss. Co.
North Side	Star City	Harmony	Ouachita	Sparkman	Carey
Northvale	Harrison	No. Arkansas	Owensville	Lonsdale	Central
Number Nine	Blytheville	Miss. Co.	Oxford	Oxford	Rocky Bayou
Nutts Chapel	Marmaduke	Greene	Ozark	Ozark	Clear Creek
Oak Bowery	Conway	Faulkner	Ozone	Ozone	Clear Creek
Oak Cliff	Fort Smith	Concord	Palestine	Greenwood	Concord
Oak Grove	Ashdown	Little River	Palestine	Palestine	Tri County
Oak Grove	Caddo Gap	Caddo River	Palestine	Quitman	Little Red River
Oak Grove	Lonoke	Caroline	Pangburn	Pangburn	Calvary
Oak Grove	Mountain Home	White River	Paragould, First	Paragould	Greene
Oak Grove	Paragould	Greene	Paris, First	Paris	Concord
Oak Grove	Pine Bluff	Harmony	Park Hill	Arkadelphia	Red River
Oak Grove	Pocahontas	Current-Gains	Park Hill	North Little Rock	No. Pulaski
Oak Grove	Springdale	Wash-Mad	Park Place	Hot Springs	Garland
Oak Grove	Van Buren	Clear Creek	Park Street	Bentonville	Benton

Church	Town	Association	Church	Town	Association
Parkdale	Parkdale	Delta	Piney Grove	Lewisville	Southwest Ark.
Parkin	Parkin	Tri County	Pisgah	Fouke	Southwest Ark.
Parks	Parks	Buckner	Pitts	Cash	Black River
Parkview	El Dorado	Liberty	Pittsburgh	Lamar	Dard-Russ
Parkway	Lake Village	Delta	Plainview	Little Rock	Pulaski
Parkway Place	Little Rock	Pulaski	Plainview	Plainview	Dard-Russ
Parthenon	Parthenon	No. Arkansas	Plant	Clinton	North Central
Patterson	Patterson	Calvary	Pleasant Grove	Conway	Faulkner
Pea Ridge, First	Pea Ridge	Benton	Pleasant Grove	Ferndale	Pulaski
Peach Orchard	Peach Orchard	Current-Gains	Pleasant Grove	Harrisburg	Trinity
Pearcy	Pearcy	Central	Pleasant Grove	McCrary	Calvary
Pee Dee	Clinton	North Central	Pleasant Grove	Perryville	Conway-Perry
Peel	Peel	White River	Pleasant Grove	Warren	Bartholomew
Pencil Bluff	Pencil Bluff	Caddo River	Pleasant Grove #2	Abbott	Buckner
Perry	Perry	Conway-Perry	Pleasant Grove #3	Waldron	Buckner
Perryville	Perryville	Conway-Perry	Pleasant Hill	Bauxite	Central
Pettys Chapel	Marianna	Arkansas Valley	Pleasant Hill	Cabot	Caroline
Philadelphia	El Dorado	Liberty	Pleasant Hill	Harrisburg	Trinity
Philadelphia	Jonesboro	Mt Zion	Pleasant Hill	Rogers	Benton
Phoenix Village	Fort Smith	Concord	Pleasant Hill	Wynne	Tri County
Pickles Gap	Conway	Faulkner	Pleasant Lane	Crossett	Ashley
Piggott, First	Piggott	Current-Gains	Pleasant Plains	Pleasant Plains	Independence
Pike Avenue	North Little Rock	No. Pulaski	Pleasant Ridge	Heber Springs	Little Red River
Pilgrims Rest	Batesville	Independence	Pleasant Ridge	Poughkeepsie	
Pilgrims Rest	Grassville	White River	Pleasant Valley	Bono	Greene
Pine Bluff, First	Pine Bluff	Harmony	Pleasant Valley	Heber Springs	Little Red River
Pine Bluff, Second	Pine Bluff	Harmony	Pleasant Valley	Shirley	North Central
Pine Ridge	Pine Ridge	Caddo River	Pleasant Valley	Sidon	Calvary
Pine Grove	Pocahontas	Current-Gains	Pleasant Valley	Trumann	Trinity
Pine Grove	Sweet Home	Pulaski	Pleasant View	Pleasant View	Dard-Russ
Pine Log	Barber	Concord	Plum Bayou	Wright	Harmony
Pine Tree	Colt	Tri County	Plummerville	Plummerville	Conway-Perry
Pines	Pearson	Little Red River	Pocahontas, First	ocahontas	Current-Gains
Piney	Hot Springs	Central	Porita	Porita	Black River

Church	Town	Association	Church	Town	Association
Portland	Portland	Delta	Ridgeview	Fayetteville	Wash-Mad
Post Oak	Heber Springs	Little Red River	Ridgeway	Nashville	Little River
Pottsville	Pottsville	Drad-Russ	Rison	Rison	Harmony
Prairie Grove	Hamburg	Bartholomew	Riverside	Donaldson	Central
Prairie Grove	Prairie Grove	Wash-Mad	Riverdale	Riverdale	Trinity
Prescott	Prescott	Red River	Rc -Lynn Hills	Rogers	Benton
Prosperity	Fordyce	Carey	Robbs Chapel	Paragould	Greene
Providence	Fayetteville	Wash-Mad	Rock Hill	Lockesburg	Little River
Providence	Jonesboro	Mt. Zion	Rock Creek	Mansfield	Buckner
Providence	Trumann	Trinity	Rock Creek	Buckville	Buckville
Pulaski Heights	Little Rock	Pulaski	Rock Springs	Eureka Springs	No. Arkansas
Pyatt	Pyatt	White River	Rock Springs	Buckville	Buckville
Quitman	Quitman	Little Red River	Rocky Mound	Fouke	Southwest Ark.
Rankin Chapel	Dumas	Harmony	Rocky Point	Judsonia	Calvary
Ratcliff	Ratcliff	Concord	Rogers, First	Rogers	Benton
Ravenden	Ravenden	Black River	Roland	Roland	Pulaski
Ravenden Springs	Ravenden Springs	Current-Gains	Rolling Hills	Fayetteville	Wash-Mad
Raynor Grove	McCrary	Calvary	Rosa	Luxora	Miss. Co.
Rea Valley	Flippin	White River	Rose Bud	Rose Bud	Calvary
Reader, First	Reader	Red River	Rosedale	Little Rock	Pulaski
Rector, First	Rector	Current-Gains	Roseville	Ozark	Concord
Rector Heights	Hot Springs	Garland	Rosewood	Paragould	Greene
Red Oak	Marked Tree	Trinity	Rosie	Rosie	Independence
Red River	Bradley	Southwest Ark.	Rover	Rover	Dard-Russ
Refuge	Story	Caddo River	Rowes Chapel	Monette	Mt. Zion
Rehobeth	Moorefield	Independence	Rudd	Rule	No. Arkanss
Remount	North Little Rock	No. Pulaski	Ruddell Hill	Batesville	Independence
Reydell	Reydell	Centennial	Rudy	Rudy	Clear Creek
Reyno, First	Reyno	Current-Gains	Runyan, First	North Little Rock	No. Pulaski
Reynolds Memorial	Little Rock	Pulaski	Rupert	Clinton	North Central
Richland	Tillar	Delta	Russellville, First	Russellville	
Richwoods	Arkadelphia	Red River	Russellville, Second	Russellville	Dard-Russ
Ridgecrest	Benton	Central	Rye Hill	Fort Smith	Concord
Ridgecrest	Blytheville	Miss. Co.	Saddle	Mammoth Springs	Rocky Bayou

Church	Town	Association	Church	Town	Association
Sage	Sage	Rocky Bayou	Shiloh	Corning	
Saint Charles	Saint Charles	Centennial	Shiloh	Hamburg	Ashley
Saint Francis	Saint Francis	Current-Gains	Shiloh	Harrisburg	Trinity
Saint Joe	Saint Joe	No. Arkansas	Shiloh	Lake Village	Delta
Salado	Salado	Independence	Shiloh Memorial	Texarkana	Southwest Ark.
Salem	Benton	Central	Shirley	Shirley	North Central
Salem	Mena	Ouachita	Shorewood Hills	Malvern	Central
Salem	Stephens	Liberty	Sidney	Sidney	Rocky Bayou
Salem, First	Salem		Silent Grove	Springdale	Wash-Mad
Saline	Hermitage	Bartholomew	Siloam Springs, First	Siloam Springs	Benton
Saltillo	Conway	Faulkner	Sixteenth Street	North Little Rock	No. Pulaski
Sang Avenue	Fayetteville	Wash-Mad	Smackover	Smackover	Liberty
Sardis	Montrose	Ashley	Smithville	Smithville	Black River
Scotland	Scotland	North Central	Snow Lake	Snow Lake	Arkansas Valley
Scranton	Scranton	Concord	Snowball	Marshall	North Arkansas
Searcy, First	Searcy	Calvary	Solgohachia	Solgohachia	Conway-Perry
Searcy, Second	Searcy	Calvary	Sonora	Springdale	Wash-Mad
Sedgewick	Sedgewick	Black River	South Bend	Jacksonville	Caroline
Selma	Monticello	Bartholomew	South Fork	Okolona	Red River
Shady Grove	Gurdon	Red River	South Highland	Little Rock	Pulaski
Shady Grove	Little Rock	Pulaski	South McGehee	McGehee	Delta
Shady Grove	Manning	Carey	South Side	Booneville	Concord
Shady Grove	Shirley	North Central	South Side	Damascus	Faulkner
Shady Grove	Van Buren	Clear Creek	South Side	El Dorado	Liberty
Shannon	Pocahontas	Current-Gains	South Side	Fayetteville	Wash-Mad
Shannon Hills	Little Rock	Pulaski	South Side	Heber Springs	Little Red River
Shannon Road	Pine Bluff	Harmony	South Side	Pine Bluff	Harmony
Shell Lake	Heth	Tri County	South Texarkana	Texarkana	Southwest Ark.
Shepherd Hill	Pine Bluff	Harmony	Southside	Fordyce	Carey
Sheridan, First	Sheridan	Pulaski	Southside	Fort Smith	Concord
Sheridan, First So.	Sheridan	Central	Southside	Harrison	No. Arkansas
Sherwood, First	Sherwood	No. Pulaski	Southside	Newport	Black River
Shibley	Van Buren	Clear Creek	Southside	Prescott	Red River
Shiloh	Arkadelphia	Red River	Southside	Stuttgart	Centennial
Shiloh	Black Fork	Buckner			

Church	Town	Association	Church	Town	Association
Southside	Waldron	Buckner	Sylvan Hills	Camden	Liberty
Southside	Warren	Bartholomew	Sylvan Hills, First	North Little Rock	No. Pulaski
Spadra	Clarksville	Clear Creek	Sylverino	Fouke	Southwest Ark.
Sparkman	Sparkman	Carey	Table Rock	Calico Rock	White River
Spradling	Fort Smith	Concord	Temple	Benton	Central
Spring Hill	Fouke	Southwest Ark.	Temple	Camden	Liberty
Spring Lake	Williford	Black River	Temple	Crossett	Ashley
Spring River	Hardy	Big Creek	Temple	Dermott	Delta
Spring Valley	Springdale	Wash-Mad	Temple	El Dorado	Liberty
Springdale, First	Springdale	Wash-Mad	Temple	Fort Smith	Concord
Stamps	Stamps	Southwest Ark.	Temple	Searcy	Calvary
Standley Memorial	Clinton	North Central	Temple	Waldron	Buckner
Stanfill	North Little Rock	No. Pulaski	Temple	West Memphis	Tri County
Stanford	Beech Grove	Greene	Tennessee	Texarkana	Southwest Ark.
Star City	Star City	Harmony	Third Avenue	Paragould	Greene
State Line	Winthrop	Little River	Third Street	Arkadelphia	Red River
Steel Bridge	Lonoke	Caroline	Thornburg	Perryville	Conway-Perry
Stephens	Stephens	Liberty	Thornton	Carey	Carey
Stonewall	Stonewall	Greene	Three Creeks	Junction City	Liberty
Stony Point	Houston	Conway-Perry	Tichnor	Tichnor	Centennial
Strawfloor	Jonesboro	Mt. Zion	Tillar	Tillar	Delta
Strong	Strong	Liberty	Tilton	Tilton	Tri County
Stuttgart, First	Stuttgart	Centennial	Tinsman	Tinsman	Carey
Success	Success	Currant-Grains	Tipperary	Knobel	Current-Gains
Sugar Creek	Garfield	Benton	Togo	Parkin	Tri County
Sunset Lane	Little Rock	Pulaski	Toltec	Scott	Caroline
Sulphur City	Fayetteville	Wash-Mad	Tomahawk	Saint Joe	White River
Sulphur Rock	Sulphur Rock	Independence	Tomato	Tomato	Miss. Co.
Sulphur Springs, First	Sulphur Springs	Benton	Trinity	Alma	Clear Creek
Sulphur Springs	Big Fork	Caddo River	Trinity	Benton	Central
Summit	Summitt	White River	Trinity	Blytheville	Miss. Co.
Sunnyside	Rogers	Benton	Trinity	El Dorado	Liberty
Swifton	Swifton	Black River	Trinity	Fort Smith	Concord
Sycamore Grove	Gurdon	Red River	Trinity	Harrison	No. Arkansas

Church	Town	Association	Church	Town	Association
Trinity	Little Rock	Pulaski	Valley Springs	Harrison	No. Arkansas
Trinity	Malvern	Central	Valley View	Harrisburg	Trinity
Trinity	Marked Tree	Trinity	Van Buren, First	Van Buren	Clear Creek
Trinity	Rogers	Benton	Van Buren, Second	Van Buren	Clear Creek
Trinity	Searcy	Calvary	Vanderbilt Avenue	West Memphis	
Trinity	Texarkana	Southwest Ark.	Vandervoort	Mena	Ouachita
Trumann, First	Trumann	Trinity	Vanndale	Vanndale	Tri County
Tuckerman	Tuckerman	Black River	Vesta	Charleston	Concord
Tulip Memorial	Fordyce	Carey	Victory	El Dorado	Liberty
Tupelo	Tupelo	Calvary	Village	Village	Liberty
Turner	Turner	Arkansas Valley	Vimy Ridge	Alexander	Pulaski
Turrell	Turrell	Tri County	Vine Prairie	Mulberry	Clear Creek
Twelve Corners	Garfield	Benton	Vines Chapel	Beech Grove	Greene
Two Mile	Mena	Ouachita	Viola, First	Viola	Big Creek
Tryler Street	Little Rock	Pulaski	Vista Heights	Hot Springs	Central
Tyronza	Tyronza	Trinity	Wakefield	Little Rock	Pulaski
Union	El Dorado	Liberty	Walcott	Walcott	Greene
Union	Harrison	No. Arkansas	Waldenburg	Waldenburg	Trinity
Union Avenue	Wynne	Tri County	Waldron, First	Waldron	Buckner
Union Grove	Calrksville	Clear Creek	Walnut Ridge, First	Walnut Ridge	Black River
Union Hall	Booneville	Concord	Walnut Street	Jonesboro	Mt. Zion
Union Hill	Clinton	Faulkner	Walnut Valley	Hot Springs	Central
Union Hill	Ingalls	Bartholomew	Ward	Ward	Caroline
Union Hope	Booneville	Buckner	Wardell	Joiner	Miss. Co.
Union Valley	Beebe	Calvary	Warren, First	Warren	Bartholomew
Union Valley	Perryville	Conway-Perry	Washington	Washington	Little River
Uniontown	Uniontown	Clear Creek	Watson	Watson	Delta
Unity	Arkadelphia	Red River	Watson Chapel	Pine Bluff	Harmony
Unity	Barber	Buckner	Wattensaw	Lonoke	Caroline
Unity	Paragould	Greene	Wedington Woods	Fayetteville	Wash-Mad
University	Fayetteville	Wash-Mad	West Memphis First	West Memphis	Tri County
University	Jonesboro	Mt. Zion	West Memphis, Second	West Memphis	Tri County
Urbana	Urbana	Liberty	West Point	West Point	Calvary
Valley Chapel	Searcy	Calvary	West Ridge	West Ridge	Trinity

Church	Town	Association	Church	Town	Association
West Side	El Dorado	Liberty	Willow	Leola	Carey
West Side	Heber Springs	Little Red River	Wilmar	Wilmar	Bartholomew
West Side	Little Rock	Pulaski	Wilmot	Wilmot	Delta
West Side	Manila	Miss. Co.	Wilson	Wilson	Miss. Co.
West Side	Warren	Bartholomew	Wilton	Wilton	Little River
Westside	Fort Smith	Concord	Windsor Park	Fort Smith	Concord
West View	Paragould	Greene	Winfield	Waldron-	Buckner
Webb City	Ozark	Clear Creek	Winslow	Winslow	Wash-Mad
Weiner	Weiner	Trinity	Winthrop	Winthrop	Little River
Wesson	Wesson	Liberty	Wiseman	Wiseman	Rocky Bayou
West	Batesville	Independence	Witt's Chapel	Manard	Current-Gains
West Fork	West Fork	Wash-Mad	Wood Springs	Jonesboro	Mt. Zion
West Hartford	Hartford	Buckner	Woodland	Clarksville	Clear Creek
West Helena	West Helena	Arkansas Valley	Woodland Corner	Blytheville	Miss. Co.
West Helena, Second	West Helena	Arkansas Valley	Woodland Heights	Harrison	No. Arkansas
West Wynne	Wynne	Tri County	Woodlawn	Little Rock	Pulaski
Westvale	Jonesboro	Mt. Zion	Woodrow	Heber Springs	Little Red River
Wheatley	Wheatley	Tri County	Woodson	Woodson	Pulaski
Whelen Springs	Whelen Springs	Red River	Wooster	Wooster	Faulkner
White City	Camden	Liberty	Wycamp	Helena	Arkansas Valley
White Oak	Walnut Ridge	Black River	Wynne	Wynne	Tri County
White River	Oil Trough	Independence	Yarbro	Blytheville	Miss. Co.
White Sulphur Springs	Pine Bluff	Harmony	Yellville	Yellville	White River
Whiteville	Gassville	White River	Yocana	Mena	Ouachita
Whitton	Tyronza	Miss. Co.	Yorktown	Star City	Harmony
Wickes	Wickes	Ouachita	Zion	Mountain View	North Central
Widener	Widener	Tri County	Zion Hill	Cabot	No. Pulaski
Wildwood	El Dorado	Liberty	Zion Hill	Zion	Rocky Bayou

MISSIONS

Mission	Town	Sponsoring Church	Association
Big Flat	Big Flat	Mountain Home, First	White River
Bluffton	Bluffton, Indiana	Park Hill	North Pulaski
Boles	Boles	Waldron, First	Buckner
Calvary	Gravelly	Delaware	Concord
Claud Road	Pine Bluff	Watson Chapel, Hardin	Harmony
Eagle Hills	Fayetteville	Sulphur City	Washington-Madison
Eastside	Van Buren	Van Buren, First	Clear Creek
Good Hope	Forrest City	East Wynne	Tri-County
Immanuel	Crossett	Crossett, Second	Ashley
Lakeside	Kirby	Amboy, North Little Rock	North Pulaski
Moffett	Moffett, Oklahoma	Grand Avenue, Ft. Smith	Concord
Otter Creek	Little Rock	Brookwood, Forest Highlands	Pulaski
Redfield	Redfield	Rison	Harmony
River Road	Redfield	Lee Memorial, Pine Bluff, First	Harmony
Roberson Memorial	Carlisle	Immanuel, Carlisle	Caroline
Southside	Paris	Paris, First	Concord
Sprunica	Nashville, Indiana	Eudora	Delta
Trinity	Richmond, Indiana	Heber Springs, First	Little Red River
Wakefield	Little Rock	Wakefield, First	Pulaski
West Side	Yorktown, Indiana	Woodland Heights	North Arkansas
Western Grove	Western Grove		North Arkansas

PASTORS

ABANATHY, CHARLES	ROUTE 4 BOX 375	PARAGOULD	AR 72450
ACKLIN, JIM C	P O BOX 164	REYNO	AR 72462
ADAMS, BOB	RT 4	POCAHONTAS	AR 72455
ADAMS, JR, DR J W L	P O BOX 1469	TEXARKANA	AR 72504
ADKINS, SAM	107 NORTH ROSE	SHERIDAN	AR 72150
AINSWORTH, CHARLES	ROUTE 6, BOX 112-A	EL DORADO	AR 71730
AKERS, TROY	ROUTE 1 BOX 261	MAYFLOWER	AR 72106
AKINS, JAN	P O BOX 316	SCRANTON	AR 72663
ALLEN, ROBIN	PO BOX 273	JOINER	AR 72350
ALLEN, JR, BYRON	624 EAST 9TH	MOUNTAIN HOME	AR 72653
ALLEY, CHARLES	14 E RIDGE DRIVE	HELENA	AR 72342
ALLMON, RALPH	2091 TWILIGHT DRIVE	HORSESHOE BEND	AR 72512
ALLRED, DON	ROUTE 1 BOX 212	MONETTE	AR 72447
ALTON, KENNETH	RT 6, BOX 434	BATESVILLE	AR 72501
AMUS, LANE	ROUTE 2, BOX 120	HAMBURG	AR 71646
AMUS, LAWRENCE	ROUTE 1 BOX 1026	JUMAS	AR 71639
ANDERS, C MICHAEL	BOX 324	CLARENJON	AR 72029
ANDERSON, ARTHUR	ROUTE 1 BOX 373	HARRISON	AR 72601
ANDERSON, DARWIN	BYRON ROUTE 5 BOX 126	SALEM	AR 72576
ANDERSON, EUGENE	STAR ROUTE 2 BOX 17	MOUNTAIN PINE	AR 71956
ANDERSON, JIMMY	BOX 26	LEACHVILLE	AR 72438
ANDERSON, JOE	STAR ROUTE 2, BOX 16	MOUNTAIN PINE	AR 71956
ANDERSON, LOYD	P O BOX 314	AUGUSTA	AR 72006
ANGLIN, JACK	1205 S SHIPLEY	SPRINGDALE	AR 72764
ANTHONY, KENNETH	201 BADEN	TEXARKANA	AR 72502
APPEGATE, DOUGLAS		LAMAR	AR 72846
APPEGATE, HENRY	1025 LEONARD STREET	HOT SPRINGS	AR 71901
APPLING, E V	ROUTE 10, BOX 192	PINE BLUFF	AR 71602
ASHCRAFT, JOHN	6811 BROOKVIEW DR	LITTLE ROCK	AR 72209
ASHLEY, WM EARL	PO BOX 217	WHEATLEY	AR 72392
ATCHISON, JOE	2309 POPLAR	PINE BLUFF	AR 71601
ATKINSON, CHARLES	64 FLAG ROAD	LITTLE ROCK	AR 72205
AUSTIN, HOUSTON	BOX 343	MCGHEE	AR 71654
AUTEN, JACK	975 EAST BARTON	WEST MEMPHIS	AR 72301
AUTRY, LONNIE	ROUTE 2 BOX 305	NORTH LITTLE ROCK	AR 72118
AVEY, RICHARD L	ROUTE 4 BOX 382A	CABOT	AR 72023
BABEK, MARK	ROUTE 4 BOX 80	ARKADELPHIA	AR 71923
BACKUS, JERRY	BOX 160	BULL SHOALS	AR 72619
BAILEY, LEDELL	507 NORTH POLK	LITTLE ROCK	AR 72205
BAILEY, JR, DR PRESTON	603 HIGHWAY 181	SLYTHEVILLE	AR 72315
BAIN, DENNIS	PO BOX 98	VANNUALE	AR 72387
BAKER, JERRY GLEN	PO BOX 7	MAYNARD	AR 72444
BAKER, JOHNNY J	PO BOX 244	STAMPS	AR 71869
BAKER, LEONARD	BOX 1031	CUNAWAY	AR 72032
BALL, HOLLAND	ROUTE 1 BOX 358	JACKSONVILLE	AR 72376
BALLARD, LARRY	RT 4, BOX 349	NO LITTLE ROCK	AR 72117
BARECKY, LARRY	BOX 337	HUNTSVILLE	AR 72740
BARNES, JACK H	OMAHA B C BOX 86	JMAHA	AR 72662
BARNETT, HAROLD	517 WILLOW LAKE	MOUNTAIN HOME	AR 72653
BARNHILL, SON	ROUTE 5 BOX 518	JONESBORO	AR 72401
BATCHELOR, RONALD E	PO BOX 97	DYESS	AR 72330
BATES, GENE	116 MASTERS LANE	HOT SPRINGS	AR 71913
BAXTER, DUDLEY	ROUTE 1, BOX 171-B	MONTROSE	AR 71658
BEACH, PHIL	305 TRIPLE R LANE	FORDYCE	AR 71742
BEAN, JACK	ROUTE 2 BOX 46	PERRYVILLE	AR 72126
BEASLEY, D B	PO BOX 502	HAKIY	AR 72542
BECK, DON K	2211 PARKSIDE CIRCLE	JUNESBORO	AR 72401
BENNETT, WM L	P O BOX 609	FORT SMITH	AR 72902
BENNETT, ORVILLE	ROUTE 1, BOX 190-A	MORAE	AR 72102
BERRY, RONALD	P O BOX 357	MAMMOTH SPRING	AR 72554
BERRY, TONY L	1ST BAPT CH DRAWER 5	DARDANELLE	AR 72834
BERRY, TYRONE	#4 ADAMS	WILSON	AR 72395
BEVER, SAROIS	RT 1, BOX 284	TILLAR	AR 71670
BIRDSONG, JOHN	P O BOX 239	GREENBRIAR	AR 72058
BITTLE, SHELBY	715 W UNION AVENUE	WYNNIE	AR 72396
BLACK, JIM	ROUTE 4 BOX 85	BATESVILLE	AR 72501
BLACK, MARVIN	P O BOX 56	NORMAN	AR 71960
BLACK, PORTER L	ROUTE 2	MANSFIELD	AR 72944
BLACKMORE, DUAINE	PO BOX 277	FOREMAN	AR 71836
BLACKWOOD, R M	ROUTE 1, BOX 98	PEARCY	AR 71964
BLAKE, FRED D	PO BOX 200	WINSLOW	AR 72959
BLAKE, SHERL	#18 GRAND VIEW HEIGHTS	CUNWAY	AR 72032
BLEDSoE, JACK	PO BOX 578	DES ARC	AR 72040
BLEDSoE, ROBERT	2920 CHERRY	PINE BLUFF	AR 71603
BLUE, WAYNE	801 N HALEY	PINE BLUFF	AR 71602
BUGGS, MARSHALL	BOX 94	LEAD HILL	AR 72644

BOLING, ROYCE	ROUTE 6 BOX 345	PARAGOULD	AR 72450
BOND, PAUL	4070 HUNTSVILLE ROAD	FAYETTEVILLE	AR 72701
BOUNDS, GERALD A	P O BOX 547	WALNET RIDGE	AR 72476
BOWLING, RICK	911 N RUDDLE ROAD	BLYTHEVILLE	AR 72315
BOX, JIM	PO BOX 226	BALD KNOB	AR 72010
BRACKETT, GARLAND	5628 MCARTHUR DR	NO LITTLE ROCK	AR 72118
BRANSCUM, JAMES	1007 ROYAL	PARAGOULD	AR 72450
BRANSCUM, RAY	314 STEVEN DRIVE	LITTLE ROCK	AR 72205
BRANSON, LEWIS	ROUTE 2 BOX 579	DUMAS	AR 71639
BRANSON, RUSSELL	080, BOX 282	ARKADELPHIA	AR 71923
BRANUM, RALPH	ROUTE 1 BOX 135A	HAZEN	AR 72064
BRATTON, CLAYBURN	201 GEORGETOWN CIR	FORT SMITH	AR 72903
BREWER, C HAROLD	PO BOX 67	BEEBE	AR 72012
BREWER, DANNY	ROUTE 2 BOX 320	OSCEOLA	AR 72370
BRIDGES, WINFRED P	P O BOX 816	PARAGOULD	AR 72450
BROUSTON, JONATHAN	STAR ROUTE 1 CASS B C	OZARK	AR 72949
BROCK, MORRIS	133 GAYLE ROAD	BLYTHEVILLE	AR 72315
BROOKHART, MARK	P O BOX 532	DARDANELLE	AR 72834
BROOKS, BENNIE RAY	145 CREST ST	TRUMANN	AR 72472
BROOKS, EARNEST	HARVER HILL BOX 2	MALVERN	AR 72104
BROOKS, J H	GENEAL DELIVERY	ST FRANCIS	AR 72464
BROOKS, SANDERS	BOX 3004, U A M	MONTICELLO	AR 71655
BROWN, DANNY	ROUTE 2	CLINTON	AR 72031
BROWN, DAVID	4823 NORTH HICKORY	NORTH LITTLE ROCK	AR 72216
BROWN, KEN	P O BOX 190	BAY	AR 72411
BROWN, OTTO J	3501 PIKE AVENUE	NO LITTLE ROCK	AR 72118
BROWN, RICHARD	ROUTE 3 BOX 145	ARKADELPHIA	AR 71923
BROWN, SAM	ROUTE 1, BOX 4	BEE BRANCH	AR 72013
BROWN, TED	400 ROSEMARY LANE	BLYTHEVILLE	AR 72315
BROWN, WILLIAM R	ROUTE 2, BOX 208	JACKSONVILLE	AR 72076
BROWNING, MARK	ROUTE 2, BOX 498-D	MANSFIELD	AR 72944
BRYAN, IRBY W	ROUTE 3, BOX 180	RUSSELLVILLE	AR 72801
BRYAN, N C	RT 1, BOX 345	BISMARCK	AR 71929
BRYAN, III, EDGAR W	W 20TH & BLAKE ST	PINE BLUFF	AR 71603
BRYANT, MITCHELL	PO DRAWER N	CROSSETT	AR 71635
BULKMER, J H	705 JAK	CROSSETT	AR 71635
BUFFORD, FRANK	533 CHRISTY	TRUMANN	AR 72472
BURCHELL, JOHN	P O BOX 200	PYATT	AR 72672
BURK, ROBERT	53 ELM LANE	RUGELES	AR 72756
BURKS, EARL	RT 9, BOX 725	TEXARKANA	TX 75501
BURKS, JIMMY L	277 NORTH ST	CAMDEN	AR 71701
BURNETT, WM M	PO BOX 502	BEEBE	AR 72012
BURRIS, PAUL	2109 S OAK	STUTTGART	AR 72160
BURROUGHS, EUGENE	ROUTE 1, BOX 311-A	CAMDEN	AR 71701
BURT, JOE	P O BOX 94	STAR CITY	AR 71667
BUSBY, JAMES	819 PARK DRIVE	FORREST CITY	AR 72335
BUSBY, LONNIE G	ROUTE 4 BOX 135B	BATESVILLE	AR 72501
BUTLER, STEVE	203 NICHOLS	HOT SPRINGS	AR 71901
BYLER, SIDNEY	PO BOX 227	MARSHALL	AR 72650
BYLER, TONY	ROUTE 3 BOX 110	ROGERS	AR 72756
BYNAM, FORREST D	BOX 88	NORFOLK	AR 72658
BYRUM, JAMES	PO BOX 498	CARLISLE	AR 72024
CAIN, RUY	ROUTE 4	HUNTSVILLE	AR 72740
CAMP, COY	P O BOX 28	ALTHEIMER	AR 72004
CAMPBELL, JOE E	BOX 108	HATFIELD	AR 71945
CANNON, DALE	ROUTE 5 BOX 730K	BATESVILLE	AR 72501
CANTLEY, HAROLD	505 PINE	CROSSETT	AR 71635
CANTRELL, GREGG	RT 2	HARRISON	AR 72601
CARLE, ALFRED	PO BOX 180	MONTICELLO	AR 71655
CARNEAL, RAYMON	RT 1, BOX 206-A	SMACKOVER	AR 71762
CARNEY, TOMMY	213 EAST 6TH	MOUNTAIN HOME	AR 72653
CARPENTER, HUNTER	PO BOX 47	HAMBURG	AR 71646
CARPENTER, RAYMOND	709 N CHERRY	HAMBURG	AR 71646
CARPENTER, RONNIE	ROUTE 5, BOX 320	MONTICELLO	AR 71655
CARRENS, CHARLES	ROUTE 2 BOX 3	PIGGOTT	AR 72454
CARRIER, MIKAEL	P O BOX 2415	JONESBORO	AR 72401
CARROLL, TROY	ROUTE 1, BOX 423	AUSTIN	AR 72007
CARSON, ROGER	ROUTE 7 BOX 203	HARRISON	AR 72601
CARSWELL, SID	6108 MANDEN RD	LITTLE ROCK	AR 72210
CARTER, AARON	PO BOX 26	AUSTIN	AR 72007
CARTER, CHARLES	ROUTE 2, BOX 67-B	SPARKMAN	AR 71763
CARTER, HAROLD S	P O BOX 412	CROSSETT	AR 71635
CASLY, TOM	ROUTE 4, BOX 177	BOONEVILLE	AR 72927
CASTLEBERRY, ORVILLE	7920 LASSIE LANE	LITTLE ROCK	AR 72204
CATO, HARREL G	P O BOX 83	ROSE BUD	AR 72137
CAULEY, CHARLES	ROUTE 1 BOX 118	INGALLS	AR 71648
CAYCE, DICK	ROUTE 1 BOX 17F	LONDON	AR 72847
CHAMBERS, CRAIG	P O BOX 438	DIERKS	AR 71633

CHAMPLIN, DAN	503 S BIRCH	HARRISON	AK 72601
CHANDLER, HAROLD	8424 CRYSTAL VALLEY COVE	LITTLE ROCK	AK 72204
CHAPPELL, DAVID	RT 6, BOX 942	PINE BLUFF	AK 71602
CHAPPELL, ROLAND	P O BOX 62	ARMOREL	AK 72310
CHATHAM, JR, JEFF P	201 E HAYWOOD F B C	ENGLAND	AK 72046
CHENEY, W G	1000 HERRINGTON DR	SPRINGHILL	LA 71075
CHERRY, DENNIS	ROUTE 1 BOX 126	MUNTRUSE	AK 71658
CHESSER, HENRY	111 NORTH OAK	SEARCY	AK 72143
CHESSER, ZANE	PO BOX 69	MALVERN	AK 72104
CHESSER JR, CHARLES	PG BOX 25	CARLISLE	AK 72024
CHESSON, FRANCIS S	348 WASHINGTON ST N W	CAMDEN	AK 71701
CHUTE, CARL E	2093 HOBSON AVE	HOT SPRINGS	AK 71913
CHRISTIAN, WILLIAM D	ROUTE 5 BOX 1226	PRESCOTT	AK 71857
CHRISTIE, CHARLES H	PG BOX 155	PANGBURN	AK 72121
CHRISTIE, HORACE	9 NORTH RIDGE ST	BOJNEVILLE	AK 72927
CHRISTMAS, THOMAS	219 SOUTH FREEMAN	DERMOTT	AK 71635
CHURCH, BILL	ROUTE 2	LEACHVILLE	AK 72438
CLARK, J E	BOXLEY RT	PONCA	AK 72670
CLARK, JIM	P O BOX 3052	EAST CAMDEN	AK 71761
CLARK, LEWIS	ROUTE 4 BOX 331	CROSSETT	AK 71635
CLARK, RON L	STAR ROUTE 1, BOX 89	UZARK	AK 72949
CLEARMAN, RUSSELL	BOX 68	MINERAL SPRINGS	AK 71851
CLEMENT, JOHN L	906 RIDGE ROAD	BENTON	AK 72015
CLEMENTS, H W	508 BRADBURN	PARAGOULD	AK 72450
COFFELT, MELVIN	PO BOX 15	CENTERTON	AK 72719
COKER, MIKE	BOX 1008 O B U	ARKADELPHIA	AK 71923
COLE, A J	400 10TH STREET	MENA	AK 71953
COLEMAN, ALWYN	PO BOX 2752	BATESVILLE	AK 72501
COLEMAN, DAVID	P O BOX 429	CHEROKEE VILLAGE	AK 72525
COLLIER, A TOM	2713 IVY DRIVE	NEWPORT	AK 72112
COLLINS, GLEN	ROUTE 5 BOX 68	POCAHONTAS	AK 72455
COMPTON, FRED	1508 ASHLEY STREET	MOUNTAIN HOME	AK 72653
CONATSER, ROY V	200 DALLAS AVE	MENA	AK 71953
CONDREN, RONALD	8203 DOLLARWAY RD	PINE BLUFF	AK 71602
CONNERLY, BOB	P O BOX 1652	JONESBORO	AK 72401
COOK, BILL	116 COLLEGE PLACE	MOUNTAIN HOME	AK 72653
COOK, BOB	BOX 30	HIGGINSON	AK 72660
COOK, CLYDE	P O BOX 696	WEST MEMPHIS	AK 72361
COOK, DALE	P O BOX 44	AUSTIN	AK 72007
COOK, ROY	RT 12, BOX 224 S E	TEXARKANA	AK 75502
COOPER, DELTON	BOX 211	ALMYRA	AK 72003
COPELAND, JAMES A		PENCIL BLUFF	AK 71965
CORBITT, DON	P O BOX 428	RUSSELLVILLE	AK 72801
COTHREN, JERRY	ROUTE 3, BOX 153	GREENS FERRY	AK 72057
COTTER, HAROLD	BOX 118A	HENDERSON	AK 72544
COWAN, FLOYD	BOX 205	WIDENER	AK 72394
COWLING, DALE	P O BOX 2276	LITTLE ROCK	AK 72203
CUX, DEAN	2806 MARYOTT	HARRISON	AK 72601
CUX, ELMER	BOX 284	OHAMA	AK 72662
CRAIG, BOBBY G	18900 COL GLENN RD	LITTLE ROCK	AK 72210
CRAFT, JOE	P O BOX 21	WEINER	AK 72479
CRAGAR, J P	BOX 534	PERRYVILLE	AK 72126
CRAIG, MASON	BOX 133	MCGHEE	AK 71654
CRAIN, LINDSAY W	2612 PHILLIPS	PINE BLUFF	AK 71602
CRAM, STANTON	703 EAST WALTERS AVE	HARRISON	AK 72601
CRAWLEY, GENE	P O BOX 219	NEWPORT	AK 72112
CRENSHAW, SCOTT	% B S O, S A U BOX 1275	MAGNOLIA	AK 71753
CRESSWELL, WALLACE	808 W WALNUT	HEBER SPRINGS	AK 72543
CRISP, TONY	P O BOX 87	CUTTON PLANT	AK 72035
CRISWELL, JAMES A	607 THOMAS	SPRINGDALE	AK 72764
CRISWELL, L H	1815 N BUERKLE	STUTTGART	AK 72160
CRUSS, RANDY	P O BOX 187	SPARKMAN	AK 71763
CROSSLAND, ROY D	P O BOX 273	JUL TRUGH	AK 72564
CROTTS, R B	1521 JAMESON	BENTON	AK 72315
CROUCH, DAVID	BOX 5	SEARCY	AK 72143
CROWSON, CHARLES	RT 3, BOX 463-A	BATESVILLE	AK 72501
CROXTON, EARL	WILBURN RT, BOX 380	HEBER SPRINGS	AK 72543
CULLUM, AL	2208 EUREKA GARDEN ROAD	NORTH LITTLE ROCK	AK 72117
DAILEY, BOB	BOX 400	LEPANTO	AK 72354
DANIEL, JIM	BOX 78	CASH	AK 72421
DANIEL, STANLEY	1120 EAST MAIN STREET	VAN HORN	AK 72495
DANIELL, RONNIE	ROUTE 1 BOX 127	WILLIFORD	AK 72482
DANLEY, HAROLD	BOX 131	HATSON	AK 71674
DAVIS, DENNIS	6107 DOLLARWAY RD	PINE BLUFF	AK 71602
DAVIS, GENE	32 NITAWOOD	LITTLE ROCK	AK 72206
DAVIS, JAMES	ROUTE 1 BOX 393A	CAVE CITY	AK 72521
DAVIS, JAMES R	P O BOX 264	ARKADELPHIA	AK 71923
DAVIS, JIM	P O BOX 301	LAKE CITY	AK 72437

DAVIS, RICHARD	ROUTE 1 BOX 461	HEBER SPRINGS	AR 72543
DAVIS, RUDY	#7 CEDAR HEIGHTS ROAD	NORTH LITTLE ROCK	AR 72118
DAVIS, TOM	1321 BELLEMEADE	CONWAY	AR 72032
DAVIS, WAYNE B	RT 3, BOX 127-A	VAN BUREN	AR 72956
DAY, DAVID A	23 PAUL DRIVE	TEXARKANA	TX 75503
DEAN, JAMES H	BOX 18J	NASHVILLE	AR 71852
DEATON, MAX W	13015 BLACKBERRY PLACE	LITTLE ROCK	AR 72209
DEBUSK, JAMES R	7624 WEST 40TH	LITTLE ROCK	AR 72204
DENNIS, NODELL	PO BOX 154	TRUMANN	AR 72472
DENNIS, PAUL L	417 MAPLE AVE	SPRINGDALE	AR 72764
DENTON, BOBBY	3846 ALBERT PIKE	HOT SPRINGS	AR 71901
DEWETT, LOUIS	1906 MELISSA LANE	SPRINGDALE	AR 72764
DEY, CARTER	5300 GREEN RD	LITTLE ROCK	AR 72206
JICKENS, DOUGLAS M	2350 CENTRAL AVE	HOT SPRINGS	AR 71901
DICKERSON, JAMES R	1508 SOUTH LOUISIANA	CROSSETT	AR 71635
DICKSON, JR, R B	RT 4 BX 234 EVERGREEN B C	PINE BLUFF	AR 71682
DICUS, ELMER E	ROUTE 1	CABOT	AR 72023
DIFFIE, HAROLD	312 JULIA STREET	EL DORADO	AR 71730
DILLARD, DAVID	ROUTE 5 BOX 253	CAMDEN	AR 71701
DILLARD, L H	ROUTE 3, BOX 57	ROSSTON	AR 71858
DILLON, JOSEPH	P O BOX 508	HUNTSVILLE	AR 72740
DISHONGH, W W	P O BOX 490	ALEXANDER	AR 72002
DIXON, GENE	P O BOX 327	DELL	AR 72426
DODSON, DENNIS	BOX 187	MONTECELLO	AR 71655
DONALDSON, LARRY	P O BOX 425	LAKE VILLAGE	AR 71653
DORMAN, B L	BOX 6	CASA	AR 72025
DOWDY, BILLY JOE	RT 2, BOX 192	PARAGOULD	AR 72450
DOWNING, DOYLE	ROUTE 7 BOX 230	FAYETTEVILLE	AR 72701
DOWNING, MIKE	ROUTE 1 BOX 68	SIDNEY	AR 72577
DRAKE, WILEY S	ROUTE 2 BOX 100	LEWISVILLE	AR 71845
DRY, HERBERT	ROUTE 1 BOX 355	SEARCY	AR 72143
DUFFEL, FERREL	P O BOX 386	MADISON	AR 72359
DUKE, LARRY	ROUTE 5 BOX 390	MALVERN	AR 72104
DUMAS, FRED	RT 5, BOX 288-C	EL DORADO	AR 71730
DUNCAN, BILLY	BOX 113	GREGORY	AR 72059
DUNCAN, DOUGLAS	BOX 64	CRAWFORDSVILLE	AR 72327
DUNHAM, HAROLD M	103 WEST 8TH	SHERIDAN	AR 72150
DUNN, KELLY	C/O ROUTE 1 BOX 193	HACKETT	AR 72937
DUNN, ROY	RT 1, BOX d-A	YELLVILLE	AR 72687
EAKER, LEX	PO BOX 96	NO LITTLE ROCK	AR 72115
EATON, TERRY	PO BOX 596	FLIPPIN	AR 72634
EDGAR, WALLACE	RT 10, BOX 472	TEXARKANA	AR 75502
EDMONDSON, EDWARD B	3923 SUNSET LANE	LITTLE ROCK	AR 72209
EDMONDSON, KENNETH N	P O BOX 362	RUSSSELLVILLE	AR 72801
EDWARDS, B J	ROUTE 3, BOX 138	MENA	AR 71953
EDWARDS, JOHN	ROUTE 5	PARAGOULD	AR 72450
EDWARDS, WAYNE	ROUTE 3 BOX 46	ENGLAND	AR 72046
ELAM, LESLIE	PO BOX 7	BERRYVILLE	AR 72616
ELLEN, ALLEN G	1400 TRINITY	EL DORADO	AR 71730
ELLIOTT, BILL	RT 4, BOX 469Z9	LITTLE ROCK	AR 72206
ELLIOTT, HUBERT	114 WILLOW LOOP	LONOKE	AR 72086
ELLIS, CLINE D	BOX 97	KINGSLAND	AR 71652
ELMORE, DON	ROUTE 2, BOX 146	BOONEVILLE	AR 72927
ELMORE, E HAROLD	200 NU LAKE SHURE DR	LAKE VILLAGE	AR 71653
ELKOD, EDDIE	P O BOX 127	THORNTON	AR 71766
EMBERTON, SR, AUBREY L	ROUTE 4	CLINTON	AR 72031
EMMERLING, FLOYD	10701 SHANNON HILLS DRIVE	MABELVALE	AR 72103
ENGLAND, HAL	ROUTE 5 BOX 377-A	MONTICELLO	AR 71655
ERWIN, RICK	212 S COLLEGE	DUMAS	AR 71639
EUDDY, KENNETH E	P U BOX 215	BRICKEYS	AR 72320
EVANS, CARROLL	PO BOX 25	HUGHES	AR 72348
EVANS, DON	BOX 295	BENTONVILLE	AR 72712
EVANS, J M	RT 2, 305 WEST 3RD	CLINTON	AR 72031
FALER, M L	ROUTE 7 BOX 777	PINE BLUFF	AR 71601
FARLEY, NICK	1709 BARROW ROAD	LITTLE ROCK	AR 72204
FARREN, ORVILLE	ROUTE 7 BOX 816-M	TEXARKANA	AR 75502
FAULKNER, BOBBY	P O BOX 1407	ARKADELPHIA	AR 71923
FAULKNER, WAYNE	ROUTE 8 BOX 171	PARAGOULD	AR 72450
FERGUSON, DON	405 GIBSON	WEST MEMPHIS	AR 72301
FERGUSON, JACK	204 EAST WILLIS	MONTICELLO	AR 71655
FERGUSON, JOHN	P O BOX 367	MABELVALE	AR 72103
FINDLEY, FRED H	10200 WEST 36	LITTLE ROCK	AR 72204
FINDLEY, JACKIE	ROUTE 3 BOX 93	OZARK	AR 72949
FINK, GEORGE	P O BOX 96	MARMADUKE	AR 72443
FITZHUGH, BILL	PO BOX 1720	PINE BLUFF	AR 71613
FLAGG, JERRY	PO BOX 186	MANILA	AR 72442
FLEMING, BILL	6803 LANCASTER ROAD	LITTLE ROCK	AR 72209
FLEMING, BINION	PO BOX 726	JACKSONVILLE	AR 72076

FLETCHER, GEORGE	RT 6, BOX 24	EL DORADO	AR 71730
FLETCHER, IVAN	832 ARK ST	HELENA	AR 72342
FLINT, WILLIAM T	1400 ROLLING HILLS DRIVE	FAYETTEVILLE	AR 72701
FLOOD, DUANE	UNION ROUTE	SALEM	AR 72576
FLOWERS, FRANK	PO BOX 28	BARLING	AR 72923
FLOYD, REV DALE	817 GOODWIN	EL DORADO	AR 71730
FLOYD, TERRY	BOX 66	CHARLESTON	AR 72933
FLURRY, ROY	RT 3, BOX 221	EL DORADO	AR 71730
FORD, RONALD	5200 FAIRWAY AVE	NO LITTLE ROCK	AK 72116
FORTNER, RONALD	ROUTE 1	CUNAWAY	AK 72032
FOSTER, BENNY	BOX 13	QUITMAN	AK 72131
FOSTER, JESSE	1401 FERNDALE	LITTLE ROCK	AR 72210
FOWLER, CURTIS	PO BOX 126	BLUE EYE	MJ 65611
FOWLER, HARVEY	ROUTE 2	MANILA	AR 72442
FOWLER, JIM	210 NORTH 6TH	PARAGOULD	AR 72450
FOWLER, MIKE	PO BOX 1	ELAINE	AK 72333
FOWLER JR, WM WADE	PO BOX 368	WILMAR	AR 71675
FOX, TERRY	ROUTE 2 BOX C58	ASHDOWN	AR 71822
FRANKLIN, BOBEY	PO BOX PO BOX 1146	ARKADELPHIA	AR 71923
FRANKLIN, C J	PO DRAWER T	VAN BUREN	AR 72956
FRANKS, LEROY	ROUTE 2, BOX 594	BONO	AR 72416
FRANKS, RONNIE D	ROUTE 3 BOX 217R	ALMA	AR 72921
FRAZER, LES	PO BOX 85	EVERTON	AR 72633
FRAZIER, JIMMY	PO BOX 534	MARKED TREE	AK 72365
FREEMAN, JIM	PO BOX 87	KEO	AR 72083
FREITZ, FRED F	136 PHILLIPS	HOT SPRINGS	AR 71901
FRENCH, LEROY	ROUTE 5, BOX 471	FORT SMITH	AR 72901
FRIE, RICKIE	412 SOUTH STATE STREET	NEWPORT	AR 72112
FULLER, CECIL	1103 N HAYES	SEARCY	AR 72143
FULLWOOD, TRAVIS	BOX 325	FARMINGTON	AR 72730
FULTON, GARY	NO 7TH & MORGAN	PARAGOULD	72450
GAITHER, RANDY	ROUTE 1 BOX 176A	MENA	AR 71953
GANNAWAY, E JODY	ROUTE 2, BOX 1000	CROSSETT	AR 71635
GARDNER, HOWARD	1104 MAYWOOD	TEXARKANA	AR 75502
GARLAND, NICK	PO BOX 2158	HOT SPRINGS	AR 71901
GARNER, DON	BOX 2043, CULL STA	CAMDEN	AR 71701
GARNER, NORRIS	ROUTE 7 BOX 352	HOT SPRINGS	AR 71901
GARNER, WILLIAM V	500 KIRBY	TEXARKANA	AR 75502
GARRETT, BILL	GEN DEL	MT VERNON	AK 72111
GATES, MAC S	PO BOX 312	MALVERN	AR 72104
GAY, FRED	2008 SYCAMORE	FORREST CITY	AK 72335
GEBAUER, AL	BOX 8	LINCOLN	AR 72744
GEORGE, JERRY	BOX 101	DONALDSON	AK 71941
GERRISH, TOMMY L	PO BOX 72	CHERRY VALLEY	AK 72324
GIBBS, CLAUDE	PO BOX 28	SMITHVILLE	AR 72466
GIBBS, J W	PO BOX 100	BLACK OAK	AR 72414
GIBSON, DEAN	1412 SUNSET DRIVE	ROGERS	AR 72756
GILBREATH, WALTER J	RT 2, BOX 387	DUMAS	AR 71639
GILL, ELURON	ROUTE 1 BOX 98-A	TRUMANN	AR 72472
GILLMORE, BILL	ROUTE 3 BOX 220	GREENS FERRY	AK 72067
GIVENS, GORDIE	RT 1, BOX 29-A	EL DORADO	AR 71730
GLAZEMER, CLYDE	1901 N PIERCE	LITTLE ROCK	AR 72207
GLENN, JR, GEORGE	2209 THOMASVILLE	POCAHONTAS	AK 72455
GLOVER, EDGAR T	1306 MAPLE AVE	SHACKOVER	AR 71762
GOLD, WILLIE	ROUTE 1 BOX 394	LONOKE	AR 72086
GULDEN, OSCAR	1302 N OLIVE	BENTON	AR 72015
GUMEZ, JOE	511 N SPRINGFIELD	BERRYVILLE	AR 72616
GOOD, WILLIAM O	320 SUNNY MEADOW ROAD	HEBER SPRINGS	AR 72543
GOODE, WILLIAM L	PO BOX 116	TILLAR	AR 71670
GOODMAN, R W	ROUTE 4 BOX 39	JONESBORO	AR 72401
GOODRUM, DICK	4612 SOUTH 29	FORT SMITH	AR 72901
GORDON, DANNY	BOX 177	LEXA	AR 72355
GORE, VICTOR	321 WEST GILSON	DEQUEEN	AR 71832
GOYNE, BILLY	RT 5, BOX 236	BATESVILLE	AR 72501
GRAGG, ZANE	ROUTE 2, BOX 416	LAKE CITY	AR 72437
GRAHAM, BILLY	1114 TOWNSEND DRIVE	HEAVENER	OK 74937
GRAMLING, MARION	ROUTE 3 BOX 179	PARAGOULD	AR 72450
GRANT, BENNY	BOX 128	BRANCH	AR 72928
GRAVES, JOHN H	BOX 1	NORMAN	AK 71960
GRAVES, PHILLIP	PO BOX 134	MOUNTAIN PINE	AR 71956
GRAY, CLYDE	ROUTE 1	BLEVINS	AR 71825
GRAY, HORACE E	5301 MALVERN RD	HOT SPRINGS	AK 71901
GREEN, HAROLD R	BOX 677	BRYANT	AR 72022
GREEN, JOHNNY	PO BOX 797	PARKIN	AR 72373
GREEN, RICHARD	ROUTE 2, BOX 156	TYRONZA	AK 72386
GREENE, JEWEL	801 WEST FIRST	WEST PLAINS	MJ 65775
GREENSLADE, JIM	ROUTE 1 BOX 384	GASSVILLE	AR 72635
GRENDALL, DON	STAR RT 1, BOX 78	PLAINVIEW	AR 72857

GRIEVER, JR, ELMER E	ROUTE 2, BOX 3018	EUREKA SPRINGS	AR 72632
GRIFFIN, O C DAVID	ROUTE 1 BOX 592	AUSTIN	AR 72007
GRIFFIN, DANNY	BOX 578	MAGNOLIA	AR 71753
GRIFFIN, E JAMES	ROUTE 2 BOX 256	DAMASCUS	AR 72039
GRIFFIN, GLENN	ROUTE 3, BOX 119	MARSHALL	AR 72650
GRIFFIN, RON	P O BOX 476	JONESBORO	AR 72401
GRIFFIS, FLOYD	ROUTE 2 BOX 89C	CRUSSETT	AR 71635
GRIFFITH, BILL	ROUTE 1 BOX 403	YELLVILLE	AR 72687
GRIGG, ESTEL	ROUTE 1 BOX 378	GASSVILLE	AR 72635
GRIGGS, WILBURN	ROUTE 4	MARMADUKE	AR 72443
GRUBBS, KELLEY	PO BOX 0	HAZEN	AR 72064
GRYDER, ROBERT	630 EAST PECAN	EL DORADO	AR 71730
GUFFIE, JIM D	605 WEST HALE ST	OSCEOLA	AR 72370
GULLICK, GENE	ROUTE 1 BOX 258	HALDROY	AR 72958
GULLICK, WILLIAM	ROUTE 2, BOX 232	BLYTHEVILLE	AR 72315
GUTHRIE, JAMES	BOX 2505	WEST HELENA	AR 72390
HACKER, S D	P O BOX 1364	HARRISON	AR 72601
HAGA, FRITZ		WALDRON	AR 72958
HAGAN, JOHNNY	ADC - TUCKER UNIT	TUCKER	AR 72160
HAGGARD, JAMES	RT 1, BOX 532-B	CONWAY	AR 72032
HAIRSTON, MIKE	ROUTE 4, BOX 53	CONWAY	AR 72032
HAIRSTON, T B	ROUTE 2	CONWAY	AR 72032
HALE, CLAY	1403 EMMETT	EL DORADO	AR 71730
HALE, ROBERT	GENERAL DELIVERY	GLENWOOD	AR 71943
HALL, BOB	1850 NORTH AVALON #57	WEST MEMPHIS	AR 72301
HALL, JOHN H	330 WORTHINGTON	EUDDA	AR 71640
HALTOM, HOMER W	#4 BEAUREGARD	LITTLE ROCK	AR 72206
HAMBY, DUANE	1109 3RD ST	MENA	AR 71953
HAMMONDS, BILLY	600 FRANKLIN ST	HELENA	AR 72342
HANEY, ROGER	ROUTE 3 BOX 71	BLYTHEVILLE	AR 72315
HANKINS, BRUCE	ROUTE 6 BOX 120	BASTROP	LA 71220
HANKINS, DAROL	GENERAL DELIVERY	MT PLEASANT	AR 72561
HANKINS, DON ROY	P O BOX 225	DOVER	AR 72837
HANSHAW, CHARLES	705 SUNSET DRIVE	BENTONVILLE	AR 72712
HARBUCK, DON B	200 W MAIN	EL DORADO	AR 71730
HARDY, RICK	ROUTE 1	DAMASCUS	AR 72039
HARGETT, BERT	ROUTE 4, BOX 306	JONESBORO	AR 72401
HARGIS, KLOIS L	P O BOX 116	TILLAK	AR 71670
HARGIS, MAURICE	ROUTE 1, BOX 100	WARREN	AR 71671
HARGRAVE, ROY A	ROUTE 7 BOX 141	JONESBORO	AR 72401
HARLAN, GERALD	221 ATKINS	MIN HOME	AR 72653
HARMS, ALVIN A	313 MARZEE ANN DRIVE	JONESBORO	AR 72401
HARNESS, CLYTEE	624 CONVENTION BLVD	HUT SPRINGS	AR 71901
HARNESS, VAN	ROUTE 8 BOX 194	BENTON	AR 72015
HARPER, BOB	P O BOX 838	MARVILL	AR 72360
HARRINGTON, HANK	8533 OMAN ROAD	LITTLE ROCK	AR 72209
HARRINGTON, JOHN	ROUTE 1, BOX 265	YELLVILLE	AR 72687
HARRINGTON, R D	RT 1, BOX 434	HENSLEY	AR 72065
HARRIS, B K	ROUTE 2, BOX 5-8	WILMAK	AR 71675
HARRIS, TOM	16 PARK PLACE	HUT SPRINGS	AR 71901
HARRISON, ED	1718 N. HUTCHISON	PINE BLUFF	AR 71662
HARRISON, LAWRENCE	214 E 30TH	EL DORADO	AR 71730
HARRISON, TERRY	901 SOUTH WASHINGTON	EL DORADO	AR 71730
HART, LARRY	ROUTE 1 BOX 464	ROLAND	OK 74954
HARTNESS, NICHOLAS	P O BOX 163	HORSESHOE BEND	AR 72512
HARTNESS, ROBERT	P O BOX 337	ROOSTER	AR 72181
HARTSFIELD, BOBBY	RT 1, BOX 52	PINE BLUFF	AR 71603
HARVILL, J T	P O BOX 404	RISON	AR 71665
HASSELL, JERRE R	BOX 747	STUTTGART	AR 72160
HATTON, BILL	713 N 6TH STREET	PARAGOULD	AR 72450
HAYES, RUD J	ROUTE 1 BOX 211	SLOAM SPRINGS	AR 72761
HAYES, WILLIAM D	703 WEST 3RD	CORNING	AR 72422
HEARD, CARY	PO BOX 4064	NO LITTLE ROCK	AR 72116
HEIRD, JOHN	18TH AND LYON	BATESVILLE	AR 72501
HENDERSON, LYNWOOD	PO BOX 276	WEST MEMPHIS	AR 72301
HENDRIX, FRANKLIN	BOX 142	TRUMANN	AR 72472
HENDRIX, TOMMY	ROUTE 1, BOX 50-8	MCRAE	AR 72102
HENSLEY, BERT	BOX 65	CLINTON	AR 72031
HENSLEY, JAMES	442 CARROLL	WAKE VILLAGE	TX 75501
HENSON, FRANK	PO BOX 33	JUDSONIA	AR 72081
HENSON, GARY	P O BOX 314	ST CHARLES	AR 72140
HENSON, JOHN W	PO BOX 235	JOINER	AR 72350
HERRIN, CHARLES	209 N. W. 4TH	CORNING	AR 72422
HERRIN, SAM	ROUTE 1, BOX 151	BEEBE	AR 72012
HERRING, LEONARD	420 NATCHEZ TRACE	HARRISON	AR 72601
HERRING, R WILBUR	1010 SO MAIN	JONESBORO	AR 72401
HESTER, ALVIN	584 BROOK STREET	BATESVILLE	AR 72501
HICKMAN, JAMES	PO BOX 3	MONTICELLO	AR 71655

HICKS, GLEN	ROUTE B BOX 80-B	FLIPPIN	AR 72634
HICKS, ROBERT	ROUTE 2	BARBER	AR 72922
HIGHTOWER, HAROLD	2100 SOUTH TYLER	LITTLE ROCK	AR 72204
HILBURN, BILLY	PO BOX 240	WARD	AR 72176
HILL, JAMES	GENERAL DELIVERY	WEST RIDGE	AR 72391
HILL, MILBURN M	P O BOX 358	DEVALLS BLUFF	AR 72041
HILL, WARREN F	ROUTE 1, BOX 7c	ST JOE	AR 72675
HILL JR, JAMES E	1035 CENTRAL & ORANGE	HOT SPRINGS	AR 71901
HILLIER, DAVID	ROUTE 2 BOX 312	WALDRON	AR 72958
HILTON, KEN	ROUTE 5 BOX 171F	MOUNTAIN HOME	AR 72653
HINKSON, EDWIN L	9701 WEST MARKHAM	LITTLE ROCK	AR 72205
HINSON, THOMAS A	P O BOX 1835	WEST MEMPHIS	AR 72301
HIPP, RAY	STAR ROUTE	PRIM	AR 72130
HOBBS, GARLAND	BOX 37	CEDARVILLE	AR 72932
HOBBS, ROBBIE L	BOX 176	STEPHENS	AR 71764
HODGES, CARL	ROUTE 1	PARAGOULD	AR 72450
HODGES, GENE E	447 SYCAMORE	CAMDEN	AR 71701
HODGES, JESSE W	ROUTE 1, BOX 293	MARKED TREE	AR 72365
HODGES, KENNETH	P O BOX 492	HOLLY GROVE	AR 72069
HOFF, L C	ROUTE 2 BOX 74	EUDDORA	AR 71640
HOGAN, JERRY	1223 PARKER	NO LITTLE ROCK	AR 72114
HOGAN, JIM	BOX 40	PRAIRIE GROVE	AR 72753
HUGAN, JOSEPH A	PO BOX 844	HARRIS IN	AR 72601
HUGAN, J W	BOX 646	HAMPTON	AR 71744
HUGUE, CARL	ROUTE 3 BOX 152A	QUITMAN	AR 72131
HUGUE, WESLEY	ROUTE 2 BOX J7	FORT SAITH	AR 72916
HULBRUK, DEAN	PO BOX 25	CHERRY VALLEY	AR 72324
HOLCOMB, JERRY	PO BOX 5	ALICIA	AR 72410
HOLLAND, BRUCE	ROUTE 1, BOX 41	GENTRY	AR 72734
HOLLINGSWORTH, A L	ROUTE 3 BOX 382	SPRINGDALE	AR 72764
HOLMES, JOHN	BOX 261	WEST FORK	AR 72774
HULSTON, JOHN T	PO BOX 339	NASHVILLE	AR 71852
HURNE, LARRY	BOX 297	CHARLESTON	AR 72933
HURTON, JIM	BOX 218	HUTTIG	AR 71747
HOSKINS, THOMAS	BOX 223	BISCOE	AR 72017
HOUSTON, TED	P O BOX 687	MARIANNA	AR 72360
HOVEN, ALLEN	ROUTE 1	DODDRIDGE	AR 71834
HOWARD, KEN	ROUTE 1 BOX 223	LOCKESBURG	AR 71846
HOWARD, WILLIAM F	BOX 216	PERRYVILLE	AR 72126
HOWIE, CLIFTON	ROUTE 4 BOX 211	HAMBURG	AR 71646
HOWIE, ROBERT	1602 UTAH	PINE BLUFF	AR 71601
HUBBARD, DANNY	P O BOX 545	WALDRON	AR 72958
HUCKABEE, MIKE	1801 WEST 17TH	PINE BLUFF	AR 71603
HUDSON, VAN	1221 NO 44TH ST	FORT SAITH	AR 72904
HUGHES, CLAUD	BOX 2632	MONROE	LA 71207
HUGHES, DAVEY	311 FERN ST	LITTLE ROCK	AR 72205
HUGHES, EUGENE	ROUTE 2 BOX 159A	GURDON	AR 71743
HUGHES, JAMES C	PO BOX 318	LAVACA	AR 72941
HUGHES, LEO	3023 PECAN	TEXARKANA	AR 73502
HUGHES, RAYMOND	ROUTE 8 BOX 135	MENA	AR 71953
HULL, J R	P O BOX 131	DIAZ	AR 72043
HUNT, SIDNEY	800 LAUREL	CORNING	AR 72622
HURD, JOHN M	7411 H STREET	LITTLE ROCK	AR 72205
HURST, GLENN D	BOX 264	TYRONZA	AR 72386
HUSKEY, PAUL	P O BOX 29	DESHA	AR 72527
HUTCHESON, CHARLES	ROUTE 2 BOX 380	CAMDEN	AR 71701
HUTCHINGS, BILL	80X 423, COLLEGE CITY	WALNUT RIDGE	AR 72476
HYDE, GARY	104 CENTER CRESCENT	BLYTHEVILLE	AR 72315
HYDE, JEFF	ROUTE 4 BOX 362	PARAGOULD	AR 72450
HYDE, RICK	P O BOX 160	MURFREESBORO	AR 71958
IRBY, EUGENE F	705 SOUTH PINE	CABOT	AR 72023
IVY, BOB	830 WEST MAIN	PARAGOULD	AR 72450
JACKMAN, PHILIP	P O BOX 121	WINSLOW	AR 72959
JACKSON, CHARLES F	P O BOX 549	DEWITT	AR 72042
JACKSON, JOHNNY	1717 NO MISSISSIPPI	LITTLE ROCK	AR 72207
JACKSON, KENNETH	414 PERCH STREET	HARRISBURG	AR 72432
JACKSON, LENDOL	PO BOX 100	POWHATAN	AR 72450
JACKSON, RAYMOND E	102 LONSDALE CIRCLE	JACKSONVILLE	AR 72376
JAMES, BILL T	PO BOX 201	THRONTON	AR 71766
JAMES, BRUCE H	P O BOX 97	FAIR OAKS	AR 72397
JAMES, MARVIN E	STAR ROUTE 11, BOX 212	HOT SPRINGS	AR 71901
JAMES, MILTON	P O BOX 322	GREENWOOD	AR 72936
JAMESON, IRA	R R #3 BOX 176	ARKAUELPHIA	AR 71923
JAMIESON, LOWELL N	ROUTE 2 BOX 218	HARDY	AR 72942
JENKINS, JOHN	ROUTE 4, BOX 494	EL DORADO	AR 71730
JENKINS, WM H	P O BOX 96	BIGGERS	AR 72413
JERNIGAN, JR, J G	P O BOX 186	CARAWAY	AR 72419
JEWELL, EUGENE	270 FOOSE	ASHDOWN	AR 71822

JEWELL, GARY	P O BOX 87	HATTON	AK 71946
JOHNS, HARRISON	ROUTE 5, BOX 708	CONWAY	AK 72032
JOHNSON, BOB	615 NORTH 14TH	ARKADELPHIA	AK 71923
JOHNSON, C A	1910 SCENIC	JONESBORO	AK 72401
JOHNSON, DONALD	ROUTE 2, BOX 509-M-6	BATESVILLE	AK 72501
JOHNSON, JAMES W	GENERAL DELIVERY	ROVER	AK 72860
JOHNSON, KYLE	BOX 527	GRADY	AK 71644
JOHNSON, RANDY	P O BOX 393	KEISER	AK 72351
JOHNSON, RICHARD	PO BOX 305	LAKE HAMILTON	AK 71951
JOHNSTON, LAVELLE	ROUTE 1 BOX 250	EUDORA	AK 71640
JONES, CHARLES	PO BOX 188	MORO	AK 72368
JONES, CHARLES H	ROUTE 2, BOX 256	HAMPTON	AK 71744
JONES, CLYDE	1605 WISCONSIN	PINE BLUFF	AK 71601
JONES, DAVE	ROUTE 9, 104 ELMWOOD	PINE BLUFF	AK 71603
JONES, DENNIS	RT 1 BOX 331A	GURDON	AK 71743
JONES, FRANK	8912 MERRYMAN	NO LITTLE ROCK	AK 72116
JONES, JAMES	ROUTE 1	HUNTINGTON	AK 72940
JONES, LEON	GENERAL DELIVERY	IMBODEN	AK 72434
JUSTICE, MIKE	701 WEST CENTRAL	BENTONVILLE	AK 72712
KAUFFMAN, GLENN	RT 2, BOX 23	DARDANELLE	AK 72834
KAUSLER, GERALD	P O BOX 126	CORD	AK 72524
KEITH, WESLEY	ROUTE 1 BOX 65	ROSE BUD	AK 72137
KELLEY, DELBERT	P O BOX 378	HUNTINGTON	AK 72940
KENDRICK, BILL	RT 4, BOX 20	HARRISON	AK 72601
KENNEDY, HARRY	P O BOX 87	HOPE	AK 71801
KERR, ANDREW	RT 1, BOX 70	BAUXITE	AK 72011
KERST, AL	4107 FORREST HILLS	JONESBORO	AK 72401
KIMBALL, THOMAS E	701 SOUTH WEST AVE	EL DORADO	AK 71730
KIMBELL, RONALD	1100 NORTH MAPLE	STUTTGART	AK 72160
KIMBROUGH, BILLY	ROUTE 3, BOX 21X	ALMA	AK 72921
KINCL, RICH L	BOX 347	BERRYVILLE	AK 72616
KINDER, THOMAS D	P O BOX 79	POLLARJ	AK 72456
KING, BARRY	ROUTE 1 BOX 77	PRATTSVILLE	AK 72129
KING, BURNETT	606 ESTATE ST	CLARKSVILLE	AK 72830
KING, DICK	6801 J F K BLVD	NO LITTLE ROCK	AK 72116
KING, MITCHELL	ROUTE 3, BOX 318	BLYTHEVILLE	AK 72315
KING, R B	1410 LAKESHORE DR	HOT SPRINGS	AK 71913
KING, RODOY	RT 2	MOUNT VERNON	AK 72111
KINNETT, BOB	316 WEST FISHER	CORNING	AK 72422
KINNEY, JAMES F	P O BOX 63	PARIS	AK 72855
KIRKPATRICK, OR JERRY A	201 N 4TH AND SPRING	HEBER SPRINGS	AK 72543
KIRKSEY, GREG	332 COLUMBIA, SW	CAMDEN	AK 71701
KLINKNER, MEL	P O BOX 626	DEQUEN	AK 71832
KLUCK, CARL W	810 SOUTH 12TH	ARKADELPHIA	AK 71923
KOONE, J W	RT 7 #7 WASHINGTON AVE	CONWAY	AK 72032
KOONE, LYLE	ROUTE 1 BOX 367B	CONWAY	AK 72032
KUEHN, JERE A	P O BOX 5	MAYFLOWER	AK 72106
KYGER, J B	ROUTE 9	FAYETTEVILLE	AK 72701
LADD, BILL	P O BOX 782	RUSSELLVILLE	AK 72801
LAFFERNEY, BERT	ROUTE 1 BOX 160	MCRAE	AK 72102
LAIRO, DAVID	BOX 336	CALION	AK 71724
LAMB, BOBBY	3307 LILAC	PINE BLUFF	AK 71601
LANCASTER, ZEKE	RT 5, BOX 274	BIGELOW	AK 72016
LANE, A HILTON	DRAWER 7	FAIRFIELD BAY	AK 72088
LANEER, HOWARD	PO BOX 365	BOONEVILLE	AK 72927
LANG, WENDELL	ROUTE 1, BOX 229	SPRINGDALE	AK 72764
LANGLEY, RAY	P O BOX 208	EUREKA SPRINGS	AK 72632
LANGSTON, RON	ROUTE 2 BOX 306	LAKE CITY	AK 72437
LANMAN, RICHARD	P O BOX 195	MIDLAND	AK 72945
LARGENT, PHIL	P O BOX 6	CAVE SPRINGS	AK 72718
LASHLEY, LARRY R	P O DRAWER L	SPRINGDALE	AK 72764
LAW, HAROLD O	BOX 168	LAVACA	AK 72941
LAWRENCE, ALLEN	PO BOX 1077	MENA	AK 71953
LAWSON, JACK	P O BOX 1338	HARRISON	AK 72601
LAWSON, JOHN	ROUTE 4, NORTH DRIVE	ROGERS	AK 72756
LAWSON, LECIL	400 HAYES	JACKSONVILLE	AK 72076
LEE, RUY		MT VERNON	AK 72111
LEE, THURLO	P O BOX 777	UNIA	AK 72663
LEMMONS, VIRGIL	2022 SOUTH N ST	FORT SMITH	AK 72901
LEMMONS JR, JOHNNY	GENERAL DELIVERY	CONCORD	AK 72523
LENE, ODELL	BOX 226	JASPER	AK 72641
LESSIG, JR, H RAY	RT 5, BOX 196-C	CONWAY	AK 72032
LEWIS, BILL	406 ELAINE PL	BRYANT	AK 72022
LEWIS, CHARLES N	BOX 427	CALICO ROCK	AK 72519
LEWIS, LARRY	5023 MUSSETT	FORT SMITH	AK 72904
LIEBLONG, WARREN G	104 E VALENTINE	JACKSONVILLE	AK 72076
LIFER, C LAMAR	6711 WEST MARKHAM	LITTLE ROCK	AK 72205
LILES, LEONARD	ROUTE 3, BOX 238	MENA	AK 71953

LINDSEY, JAKE	P O BOX 54	FJUNTAIN HILL	AK 71642
LINDSEY, JAMES S	ROUTE 4 BOX 267M2B	TEXARKANA	AK 75502
LINDSEY, JOHN B	5200 JERRY DRIVE	LITTLE ROCK	AK 72212
LINDSEY, RALPH	STAR ROUTE, BOX 48	KIRBY	AK 71950
LINDSEY, WAYNE	BOX 127	CENTERTON	AK 72719
LINGO, HARRY	417 LINCOLN	LOWOKE	AK 72086
LITTLE, BOB	BOX 11	ASHDOWN	AK 71822
LOCKARD, DUDLEY	P O BOX 124	SALADU	AK 72575
LOCKE, CHARLES	ROUTE 1, BOX 625	CARAWAY	AK 72419
LOGGINS, LARRY	RT 2 BOX 114 PAYNEWAY	TRUMANN	AK 72472
LONG, ELDON	ROUTE 1	LWELL	AK 72745
LONG, JOHNNY	PO BOX 22	ARMOREL	AK 72310
LOREZ, DANNY	P O BOX 485	CARLISLE	AK 72024
LOVE, J W		NORMAN	AK 71960
LOVELL, CAPTAIN	105 COLE STREET	HARRISBURG	AK 72432
LOYD, BOBBY	1201 SOUTH ITHACA	RUSSELLVILLE	AK 72801
LOYD, W KEITH	PO DRAWER E	CABGT	AK 72023
LUMMUS, VERNON	ROUTE 1	DOODRIDGE	AK 71834
LYLE, BILL	413 MARCUS DR	TRUMANN	AK 72472
LYLES, A C	BOX 853	MENA	AK 71950
LYNCH, DANIEL	ROUTE 2 BOX 400	BENTON	AK 72015
MABURY, BILL	P O BOX 239	MIDWAY	AK 72651
MADDOX, JACKIE	PO BOX 703	SEARCY	AK 72143
MADDOX, JOHN R	BOX 874	WYNNE	AK 72396
MADDOX, LARRY	222 EAST 8TH ST	LITTLE ROCK	AK 72202
MAGEE, HENRY	P U BOX 163	HARTMAN	AK 72840
MAGEE, WILEY	ROUTE 2 BOX 209B	WARD	AK 72170
MAGGARD, DOUG	PO BOX 133	VANDERVOORT	AK 71972
MAHAFFEY, M J	1104 MARY STREET	TEXARKANA	AK 75502
MAHER, HARVEY	ROUTE 1 BOX 155	SHIRLEY	AK 72153
MAINE, PHILLIP	ROUTE 1 BOX 255	HERMITAGE	AK 71647
MAINE, AL	PO BOX 128	DECATUR	AK 72722
MAJOR, AL	PO BOX 306	ELAINE	AK 72333
MALONE, RON	P U BOX 296	TURNER	AK 72383
MANESS, RICHARD A	ROUTE 3 BOX 100	TRUMANN	AK 72472
MANGIS, DONALD R	ROUTE 1 BOX 646	BONO	AK 72416
MANSELL, A KAY	PO BOX 145	HEBER SPRINGS	AK 72543
MANUEL, GENE	ROUTE 1, BOX 128	HAZEN	AK 72064
MARLIN, KEITH	% ROUTE 1 BOX 404	CURNING	AK 72422
MARTIN, BOB	4713 N 32	FORT SMITH	AK 72904
MARTIN, DON	215 LAMESA LANE	JONESBURG	AK 72401
MARTIN, DOUG	475 GREG DRIVE	BATESVILLE	AK 72501
MARTIN, RAYMOND	RT 2, BOX 261-A1	SPRINGDALE	AK 72764
MARTIN, W E	P O BOX 151	MARKED TREE	AK 72365
MASSENGILL, LANCE	323 GRANDVIEW	CLARKSVILLE	AK 72830
MASSEY, BENGY	BETHANY BAPTIST CHURCH	MANILA	AK 72442
MASSEY, BOB	ROUTE 2 BOX 324A	WYNNE	AK 72396
MASTERSUN, JACK	ROUTE 1 BOX 652	LAVACA	AK 72941
MATHIS, BOB	1108 MAPLE	MOUNTAIN HOME	AK 72653
MATHIS, CURTIS	P O BOX 996	HARRISBURG	AK 72601
MATHIS, KEITH	BOX 297	LUXORA	AK 72358
MATLOCK, JESSE	ROUTE 8 BOX 442	HARRISBURG	AK 72601
MATTHEWS, JOHN C	BOX 195	OZARK	AK 72949
MAXLEY, BILLY K	P O BOX 704	WALDRON	AK 72958
MAXWELL, RANDY	1100 N CENTRAL	BATESVILLE	AK 72501
MAY, STAN	P O BOX 294	FISHER	AK 72429
MAYNARD, CHESTER	107 POINSETTA	LITTLE ROCK	AK 72205
MAYS, CHARLES	ROUTE 2, BOX 75-D	MCCRORY	AK 72101
MCAFFEE, D C	708 OXFORD	FORREST CITY	AK 72335
MCCAIN, JAMES	P O BOX 296	MCCASKILL	AK 71847
MCCARTY, H D	315 WEST MAPLE	FAYETTEVILLE	AK 72701
MCCLANAHAN, JOHN H	517 CHERRY	PINE BLUFF	AK 71001
MCCLUNG, PAUL	5025 LYNCH DRIVE	NORTH LITTLE ROCK	AK 72117
MCCLURE, LUTHER	963 EAST 6TH	BOUNEVILLE	AK 72927
MCCUNNELL, HAROLD	ROUTE 1, BOX 218	HUNTINGTON	AK 72940
MCCORD, EDDIE	BOX 962	BENTON	AK 72015
MCCORMICK, DON	GOODWIN BAPTIST CHURCH	GOODWIN	AK 72340
MCCUY, DAVID	ROUTE 2 BOX 625	GOULD	AK 71643
MCDANIEL, HARRY	ROUTE 1 BOX 110	CROSSETT	AK 71635
MCDANIEL, JAMES	215 WEST ELM	BRINKLEY	AK 72021
MCDANIEL, LARRY	207 HILLCREST	FORDYCE	AK 71742
MCDANIEL, ROBERT	201 W 7TH	SMACKOVER	AK 71762
MCGILL, ALVIN	ROUTE 2 BOX 374	BLITHEVILLE	AK 72315
MCGRAW, GEORGE	P O BOX 88	WALDRON	AK 72958
MCGUFFIE, HARRY	P O BOX 3	JENNIE	AK 71649
MCKEE, JESSIE	RT 1, BOX 85	COLT	AK 72326
MCKINNON, JACK W	P O BOX 64	POTTSVILLE	AK 72858
MCMURK, DAVID	P O BOX 206	DESMOTT	AK 71638

MCLEOD, ROY	P O BOX 280	HALDO	AR 71770
MCHINN, TIMOTHY W	5713 WOODRIDGE LANE	SHERWOOD	AR 72116
MCMULLIN, JOHN	BOX 97	BLACK ROCK	AR 72415
MCNEER, JERRY	P O BOX 852	HUGHES	AR 72443
MEADOR, RAY D	P O BOX 427	JUDSONIA	AR 72981
MEASEL, J B	745 FACTORY STREET	CUNWAY	AR 72032
MEEKS, STEVE	3706 CHERRY ST	PINE BLUFF	AR 71503
MEGUS, BOBBY	PO BOX 247	HERMITAGE	AR 71647
MELTON, RAY	400 FRANKLIN	HARRISBURG	AR 72601
MERRITT, RAYMOND G	1204 SOUTH LEE STREET	DE WITT	AR 72042
MERRITT, WILLIAM	ROUTE 1 BOX 50	GREENBRIAR	AR 72359
MEUR, CARL		FIFTY SIX	AR 72533
MILAM, BILL	ROUTE 1 BOX 236	ALMA	AR 72921
MILES, LARRY	107 WEST CHURCH STREET	WARREN	AR 71671
MILLER, DILLARD S	811 PORT ARTHUR	MENA	AR 71953
MILLER, NORMAN	P O BOX 577	MUNROE	AR 72168
MILLOWAY, JIM	P O BOX 36	KNOXVILLE	AR 72845
MILLS, MACK	2208 WEST ASH	ROCKS	AR 72756
MINICK, LEON	ROUTE 4, BOX 303-A	JUNESBURG	AR 72401
MINTON, DAN	423 MADISON RD	FOREST CITY	AR 72330
	BOX 906	FAYETTEVILLE	AR 72701
MITCHELL, JERE D	MALVERN ROAD	ARKADELPHIA	AR 71923
MITCHELL, RAYMOND	P O BOX 237	DERMOTT	AR 71638
MIZE, STEVE	P O BOX 191	PLUMERVILLE	AR 72127
MUNK, TOMMY	ROUTE 7 BOX 26 WMS PARK	JONESBURG	AR 72401
MONTALBANO, DAVID	1306 CHESTNUT STREET	CROSSETT	AR 71635
MOJUDY, JUEL	ROUTE 4 BOX 209	CLINTON	AR 72031
MOOBY, LOY	P O BOX 48	LAVACA	AR 72941
MOORE, BENNETT	RT 1, BOX 220-C	MENA	AR 71953
MOORE, C H	2710 MASSARD ROAD	FORT SMITH	AR 72903
MOORE, TRUEMAN	116 W SHADOW LANE	OSCEOLA	AR 72370
MOORE, WAYNE	PO BOX 189	WARREN	AR 71671
MORGAN, GLENN	PO BOX 36	JACKSONPORT	AR 72075
MORRIS, BILLY ED	3619 NORTH 6TH ST	FORT SMITH	AR 72904
MORRIS, BRUCE	ROUTE 3	PARAGOULD	AR 72450
MORRIS, CLYDE	4409 S 21	FORT SMITH	AR 72901
MURRISON, ROBERT	9008 SYLVAN HILL HWY	NO LITTLE ROCK	AR 72116
MUSELEY, DON	RT 3, BOX 307	PARAGOULD	AR 72450
MUSES, C E	ROUTE 5	CLINTON	AR 72031
MULFORD, DON	2305 ROSEWOOD	NEWPORT	AR 72112
MULLINS, THOMAS C	4510 TOWSON	FORT SMITH	AR 72901
MUNSON, STEVE	1010 COMBS	EL DORADO	AR 71730
MURPHY, BRUCE	4500 NO HILLS BLVD	NO LITTLE ROCK	AR 72116
MYERS, J C	PO BOX 2455	BATESVILLE	AR 72501
NALL, DON A	302 N BEVERLY	SHERWOOD	AR 72116
NALLEY, FRED	ROUTE 7 #8 COVEY LANE	BENTON	AR 72015
NEAL, BILL	GENERAL DELIVERY	PARKS	AR 72950
NEAL, PRICE	BOX 185	GRANNIS	AR 71944
NEILL, JR, ROY	616 NORTH JEFFERSON	EL DORADO	AR 71730
NELSON, HUGH	PO BOX 463	SWIFTON	AR 72471
NETTLES, BEN	ROUTE 1 BOX 59	HACKETT	AR 72937
NEVE, VIC	709 SUMMIT LOOP	ROGERS	AR 72756
NEWBERRY, DEAN E	P O BOX 83	NORMAN	AR 71960
NEWCOMB, LEWIN	BOX 27	IMBODEN	AR 72434
NEWNAM, JAMES	811 HOLLY STREET	MENA	AR 71953
NEWTON, ED	1113 LOGAN LANE	BLYTHEVILLE	AR 72315
NICHOLS, GEORGE W	P O BOX 11	BROOKLAND	AR 72417
NICHOLSON, GLENN E		BUCKVILLE	AR 71934
NOLES, OLLIE		MENA	AR 71953
NOLES, RANDY	ROUTE 9 BOX 177	MT PINE	AR 71956
NOLES, RONNIE	STAR ROUTE 1 BOX 1254	LITTLE ROCK	AR 72212
NORDMAN, ROBERT	RT 5 BOX 473E	NO LITTLE ROCK	AR 72116
NORMAN, CAREL	ROUTE 3, BOX 376	BLYTHEVILLE	AR 72315
NORTON, J EDWARD	PO BOX 554	SEARCY	AR 72143
O'NEAL, CHARLES	703 WEST CHERRY	PIGGOTT	AR 72454
OAKLEY, JR, WILLIAM P	BOX 365	BIGLOW	AR 72016
OAKS, FRED	BOX 46	ARKADELPHIA	AR 71923
OBRIEN, JAMES R	1704 WESTGATE	SEARCY	AR 72143
OGLESBY, MARVIN	609 ETHEL ST	WINTRUP	AR 71866
OGLESBY, HARLESS	STAR ROUTE	BRINKLEY	AR 72021
OLDHAM, ROGER S	PO BOX 781	BELLA VISTA	AR 72712
ONEAL, GEORGE	50 LANCASTIRE BLVD	TEXARKANA	TX 75501
OVERSTREET, TIM	P O BOX 3987	WILMOT	AR 71676
OVERTON, KEN	P O BOX 265	MOUNTAINBURG	AR 72946
OWEN, ROGER	P O BOX 443	GURDON	AR 71743
OWENS, LARRY	ROUTE 1 BOX 270A		
PAGE, ARTHUR	ROUTE 1 BOX 192	COLCORD	OK 74338
PAGE, JERRY	407 SOUTH STATE LINE	TEXARKANA	AR 75502
PALMER, CLIFFORD	PO BOX 786	SPRINGDALE	AR 72764

PALMER, EVERETT	S B C P O BOX 353	WALNUT RIDGE	AR 72476
PALMER, RAYMOND	310 E ELM ST	RUSSELLVILLE	AR 72801
PARKER, CECIL	ROUTE 2 BOX 77A	HARRISBURG	AR 72432
PARKER, EARNEST W	P O BOX 384	MONETTE	AR 72447
PARKER, PAUL	RT 1, BOX 237	VILONIA	AR 72173
PASSMORE, DALE	BOX 518	BAY	AR 72411
PASSMORE, WILLIAM R	ROUTE 3 BOX 279	LITTLE ROCK	AR 72211
PASTOR, FULTON B C	P O BOX 167	FULTON	AR 71838
PATTERSON, LEROY	P O BOX 56	ROLAND	AR 72135
PAYNE, TOMMY	419 WALLACE	DEQUEEN	AR 71832
PAYNE, VERNON R	ROUTE 3 BOX 145-A	QUITMAN	AR 72131
PEARSON, OTHEL	P O BOX 55	NORMAN	AR 71960
PEARSON, PAUL	STAR ROUTE, BOX 52	ROE	AR 72134
PECK, JAMES F	1216 NORTH ROSSER	FORREST CITY	AR 72335
PELZ, STEVE	ROUTE 7 BOX 468	MOUNTAIN HOME	AR 72653
PENDEGRAFT, LARRY	ROUTE 3 BOX 76	HARRISBURG	AR 72432
PENNINGTON, CURTIS	ROUTE 10, BOX 123	HOT SPRINGS	AR 71901
PENNINGTON, J ELTON	5100 SU 31	FORT SMITH	AR 72901
PERRY, GERALD S	DRAWER A	NORPHLET	AR 71759
PERRY, RICHARD	P O BOX 23	TUPELO	AR 72169
PETTUS, LARRY	223 HAMLIN	WYNNE	AR 72396
PETTY, MIKE	P O BOX 114	CASA	AK 72025
PHELPS, LAWRENCE D	P O BOX 367	UNIONTOWN	AR 72955
PHILLIBER, WM V	BOX 27	MOUNTAIN VIEW	AR 72660
PHILLIPS, DON B	ROUTE 3 BOX 628	ARKADELPHIA	AR 71923
PHILLIPS, JOHNNY	ROUTE 2, BOX 85-18	MONTICELLO	AR 71655
PICKUP, JONATHAN	BOX 295	GRAVETTE	AR 72736
PICRUCY, WILLIAM E	PO DRAWER B	MANILA	AR 72442
PILLJW, LARRY	FACTORY AND POLK STREETS	CONWAY	AR 72032
PIPKINS, EMMETT A	P O BOX 804	STUTTGART	AR 72160
PIPKINS, WAYNE	P O BOX 85	BEIRNE	AR 71721
PITT, K ALVIN	5628 APPLEWOOD ST	NO LITTLE ROCK	AR 72118
PLUNKETT, HAROLD	BOX 4c	HARTFORD	AR 72938
PLUNKETT, STEVE	711 CORBIN STREET	ASHDOWN	AR 71822
POE, DAVID	ROUTE 1, BOX 350	BLYTHEVILLE	AR 72315
POE, MELVIN	P U BOX 99	WALCOTT	AR 72474
PULK, E CLAY	214 E 2ND	RECTOR	AR 72461
POOLE, RILEY	ROUTE 2, BOX 5-A	DEWIIT	AR 72042
PORTER, JACK	P O BOX 53	PAKIS	AR 72855
PORTER, TIM	P O BOX 127	SAGE	AR 72573
POSEY, STATON	BOX 428	BRADLEY	AR 71826
POWELL, KERRY	507 NO ROSSER	FORREST CITY	AR 72335
POWELL, NORMAN P	ROUTE 2 BOX 367-M	JACKSONVILLE	AR 72076
POWELL, WILLIAM B	F B C P U BOX 0	COAL HILL	AR 72832
PRESS, PAUL E	BOX 268	SUMMITT	AR 72677
PRESSON, ROBERT	BOX 119	MIDLANJ	AR 72945
PRESTON, DERALD D	ROUTE 2	ODNEVILLE	AR 72927
PRESTON, KEN	GENERAL DELIVERY	BRUNO	AR 72618
PROBASCIO, W L	P O BOX 1506	CONWAY	AR 72032
PRUCK, NEAL	7701 HIGHWAY 271 SO	FURT SMITH	AR 72901
PRUITT, BRITT	905 N FRANKFORT	RUSSELLVILLE	AR 72801
PULKETT, O C	PO BOX 121	TYRONZA	AR 72386
PULLIN, CHARLES	907 NORTH CHERRY ST	HAMBURG	AR 71646
RAINES, KENNETH	114 E STEPHENSON	HARRISBURG	AR 72601
RAINES, RALPH B	ROUTE 2 BOX 187	CAMDEN	AR 71701
RAINES, RONALD	207 BERKSHIRE	JACKSONVILLE	AR 72076
RAINS, MITCHELL	ROUTE 6, BOX 404	HARRISBURG	AR 72601
RAINWATER, BOB	6424 CRYSTAL VALLEY RD	LITTLE ROCK	AR 72204
RAMSEY, EDMOND E	1004 POPLAR	CLARKSVILLE	AR 72830
RAY, EUGENE	P O BOX 6	MARION	AR 72364
REDDIN, TIM	#1, SANTA MARIA CEN	HOT SPRINGS VILLAGE	AR 71901
REECE, KEN	P O BOX 232	OLA	AR 72853
REED, BILLY	ROUTE 1, BOX 83	THURNTON	AR 71760
RETTMAN, VICTOR	ROUTE 3, BOX 294	NASHVILLE	AR 71852
RHEA, H G	ROUTE 1 BOX 562AX	TEXARKANA	AR 75502
RHEA, TED	1000 CHEROKEE DR	NEWPORT	AK 72112
RICE, BOBBY J	2212 MAGNOLIA	TEXARKANA	TX 75501
RICH, HOMER	STAR ROUTE, BOX 19	LINCOLN	AK 72744
RICHARDSON, BOB	ROUTE 3, BOX 129-A	MELBOURNE	AR 72556
RICHARDSON, JIM	#5 REGENCY	TEXARKANA	AR 75502
RICHARDSON, TED	2300 BLUFF AVE	FORT SMITH	AK 72901
RICHMOND, GENE	ROUTE 1 BOX 290	FOREMAN	AR 71836
RICKS, E W	ROUTE 4	HAMBURG	AR 71646
RIDER, CARL	309 S W HARTIGAN	HUXIE	AR 72433
RIDGEWAY, VERNUAL	ROUTE 1, BOX 189-A	MENA	AR 71953
RIHERD, LESLIE	509 HAZEL	NEWPORT	AR 72112
RIKARD, FLOYD	BOX 153	HARDY	AR 72542
RILEY, EDWARD	1012 SOUTH HARPER	POTEAU	OK 74953

RILEY, JACK	BOX 36	RUSSELLVILLE	AR 72801
RILEY, WAYNE	702 PLAZA	WEST HELENA	AR 72390
ROBBINS JR, JOHN	PO BOX 388	MONTICELLO	AK 71655
ROBERTS, GEORGE	PO BOX 305	ROSIE	AR 72571
ROBERTS, GRAHAM	ROUTE 1	HARRISON	AR 72601
ROBERTS, STEVE	S B C	COLLEGE CITY	AR 72476
ROBERTSON, HOMER	% ROUTE 1 BOX 161	FRANKLIN	AR 72536
ROBINS, ROGERS	C/O 2824 DYER ST RD	MALVERN	AK 71204
ROGERS, ED N	413 WESTWOOD DR	MOUNTAIN HOME	AR 72653
ROGERS, LEROY	P O BOX 131	UYER	AR 72935
ROGERS, RON	ROUTE 1 BOX 526-A	BLYTHEVILLE	AR 72315
ROGERS, W R	BOX 466	BEARDEN	AK 71720
ROGGE, BRAD	22 SUSAN LANE	CONWAY	AR 72032
ROJTS, III, L C	BOX 5	GREENLAND	AR 72737
ROSS, JOHNNY E	1401 EAST 6TH AVE	PINE BLUFF	AR 71601
ROSS, KANDY	816 DELMAR	BLYTHEVILLE	AR 72315
ROTEN, CHESTER P	ROUTE 4 BOX 93	CLINTON	AR 72031
ROUSE, DAVID G	BOX 246	MAGAZINE	AR 72943
ROUTON, MIKE	ROUTE 4 BOX 44	POCAHONTAS	AR 72455
ROUTON, RAYMOND	ROUTE 2, BOX 435	BLYTHEVILLE	AR 72315
ROWELL, BEN	626 W OLIVE	ROGERS	AR 72756
ROWLAND, HERBERT	P O BOX 459	TURRELL	AR 72384
RUHTON, JULIAN	ROUTE 2 BOX 141B	CLARKSVILLE	AK 7283J
RUCKER, VANCE	ROUTE 3 BOX 260	ARKADELPHIA	AR 71923
RUSERT, BERNARD	201 S DUNCAN	FAYETTEVILLE	AR 72701
RUSSELL, DANNY	ROUTE 5 BOX 339	JONESBORO	AR 72431
RUSSELL, HAROLD	GENERAL DELIVERY	POWHATAN	AR 72459
RUSSELL, JIM	1112 HIGHLAND	BLYTHEVILLE	AR 72315
RUSSELL, JR, COMER	PO BOX 375	MARSHALL	AR 72650
RYAN, EUGENE	#2 FROSTWOOD	NORTH LITTLE ROCK	AR 72118
SAMMONS, JOHN	615 SO KNOXVILLE	RUSSELLVILLE	AR 72801
SAMPLE, COY	P O BOX 617	MORRILTON	AR 72110
SAMPLE, MALCOLM	ROUTE 2 BOX 125C	PERRYVILLE	AR 72126
SANDERS, PAUL R	5615 GEYER SPRINGS RD	LITTLE ROCK	AR 72209
SATTERFIELD, JERRY	ROUTE 2, BOX KW4	ALMA	AR 72921
SAVACCOOL, RICKY	P O BOX 445	ARKANSAS CITY	AR 71630
SAVAGE, JOHN E	O B U BOX 782	ARKADELPHIA	AR 71923
SAVELL, JR, H B	P O BOX 475	LAMAR	AR 72846
SCANTLING, CHARLES	ROUTE 1 BOX 168	MANSFIELD	AR 72561
SCOTT, JIM R	BOX 489	DEWITT	AR 72042
SCOTT, JIMMIE	STAR ROUTE 1 BOX 0	BUCKVILLE	AR 71934
SEAMANS, KENNETH	P O BOX 316	COVE	AR 72937
SEASE, LEONARD R	P O BOX 9	HORATIO	AR 71842
SETTLES, DONALD C	BOX 692	KENSSETT	AR 72082
SEWELL, DENNIS	P O BOX 70	CABOT	AR 72023
SHACKELFORD, DAVID	ROUTE 3, BOX 63-BB	MARIANNA	AR 72360
SHARBER, SAM	3307 SOUTH 18	FORT SMITH	AR 72901
SHARP, O J	STAR ROUTE 11 BOX 66	HOT SPRINGS	AR 71913
SHARP, WILLIAM	ROUTE 1 BOX 155	EVENING SHADE	AK 72532
SHELL, FRANK	P O BOX DRAWER 40	CLINTON	AR 72031
SHEPERT, GUY G	ROUTE 1 BOX 366A	MARKED TREE	AR 72365
SHINKLE, MONTE	BOX 565	LEACHVILLE	AR 72438
SHIPMAN, CHARLES	ROUTE 1, BOX 465	WEST HELENA	AR 72390
SHIREY, DALE	609 NOLIA	EL DORADO	AR 71730
SHIRLEY, H B	ROUTE 1, BOX 266	MAYFLOWER	AR 72106
SHY, MICHAEL C	ROUTE 4 BOX 307-C	TEXARKANA	AR 75502
SIFFORD, MARTIN	911 SOUTH 7TH	PARAGOULD	AR 72450
SIMONS, JAMES C	ROUTE 2 BOX 149	LAVACA	AR 72941
SIMPSON, EDDIE	120 CHURCH ST	LONOKE	AR 72086
SIMPSON, TERRY	ROUTE 1	DAMASCUS	AK 72039
SIMPSON, V W	BOX 64	HAVANA	AR 72842
SKAGGS, JOE	ROUTE 4, BOX 89	PARAGOULD	AR 72450
SLATE, COLIN	1860 HAPPY LANE	BOONEVILLE	AR 72927
SLATTON, JOHN	ROUTE 8, BOX 293	PARAGOULD	AR 72450
SMALL, JOHN	ROUTE 3 BOX 430	ARKADELPHIA	AR 71923
SMEDLEY, JOHN	808 MORRISON	SPRINGDALE	AR 72764
SMITH, BUTLER	ROUTE 1	RAVENDEN SPRINGS	AR 72460
SMITH, DAVID	819 REDWOOD	FURREST CITY	AR 72335
SMITH, DEAN	RT 5, BOX 36-A	BERRYVILLE	AR 72616
SMITH, DENNIS	BOX 421	COLLEGE CITY	AR 72476
SMITH, DONNIE	1216 WEST MAIN	PARAGOULD	AR 72450
SMITH, ELVIS	1600 HIDDEN VALLEY COVE	GENTON	AK 72015
SMITH, G WILLIAM	ROUTE 1	FORDYCE	AR 71742
SMITH, GLEN H	308 SOUTH WOODROW ST	LITTLE ROCK	AR 72205
SMITH, JERRY	5TH AND MAIN	FORDYCE	AR 71742
SMITH, LANNIE W	P O BOX 16	HUMPHRY	AR 72073
SMITH, LARRY	ROUTE 4, BOX 193	FAYETTEVILLE	AR 72701
SMITH, NEWTON	P O BOX 225	LAMBROUK	AR 72353

SMITH, PHILLIP W	BOX 254	LAKE CITY	AK 72437
SMITH, R M	2170 FAIRVIEW	CAMDEN	AR 71701
SMITHSON, JAMES D	GENERAL DELIVERY	ST JOE	AR 72675
SMOTHERS, DEAN	P O BOX 353	CURTIS	AR 71728
SNEED, JAMES L	P O BOX 27	BELLVILLE	AR 72824
SNOOK, LUWELL	ROUTE 2, BOX 59	JUNCTION CITY	AR 71749
SONGER, TERRY	605 NORTH 3RD	PARAGOULD	AR 72450
SOUTH, SAMMY	APT 10 PINE SQUARE	ARKADELPHIA	AR 71923
SPARKMAN, AL	701 MAIN	CROSSETT	AR 71635
SPEER, DEE T	BOX 146	EARLE	AR 72331
SPENCE, MILBURN	ROUTE 1 BOX 493	AUSTIN	AR 72007
SPRAYBERRY, RAY	ROUTE 3 BOX 155H	ATLANTA	TX 75551
SPURGIN, CLYDE	P O DRAWER 0	GREEN FOREST	AR 72638
STACKS, GENE	P O BOX 8206	STAR CITY	AR 71667
STACY, TOMMY W	RT 1, BOX 82-B	COLT	AR 72326
STAGGS, ARNOLD	ROUTE 3 BOX 477	MENA	AR 71953
STANLEY, GREG	501 MAIN	GURDON	AR 71743
STARNES, JERRY W	ROUTE 1 BOX 124	TILLAR	AR 71670
STEED, ELVIN	302 FAIRVIEW ST	TEXARKANA	AR 75502
STENHOUSE, GLEN	P O BOX 551	MANSFIELD	AR 72944
STEPHENS, HAROLD D	702 CHURCH	BENTON	AR 72015
STEPHENS, LEVI	ROUTE 1	BARBER	AR 72922
STEPHENS, MARVIN	PO BOX 296	ROGERS	AR 72756
STEVENS, NEAL	116 N ASH	OSCEOLA	AR 72370
STEWART, BOB	GENERAL DELIVERY	WISEMAN	AR 72587
STEWART, DOUGLAS	STAR ROUTE WEST	FOX	AR 72051
STEWART, FRANK	105 N ROCKING CHAIR RD	PARAGOULD	AR 72450
STEWART, KEVIN	O B U BOX 76	ARKADELPHIA	AR 71923
STEWART, SAMMY	ROUTE 7, BOX 104	PARAGOULD	AR 72450
STILLMAN, ROY	RT 3, BOX 115A	NO LITTLE ROCK	AR 72116
STILLWELL, CURTIS	ROUTE 11, BOX 89	HOT SPRINGS	AR 71901
STILTNER, RICHARD	305 SOUTH MAIN	HOPE	AR 71801
STOCKEMER, PAUL	P O BOX 1055	ALMA	AR 72921
STOCKTON, B R	RT 2, BOX 76-A	WEST FORK	AR 72774
STONE, DELBERT W	ROUTE 7 BOX 168	CONWAY	AR 72032
STONE, SAM	P O BOX 375	SEDGWICK	AR 72465
STONER, JOHN	ROUTE 1	FLORAL	AR 72534
STORTS, WILLIAM J	RT 1	HAVANA	AR 72842
STOUT, HERBERT	BOX 474	MOUNTAINBURG	AR 72946
STRAIT, JAMES R	402 LIBERTY STREET	MARRIED TREE	AR 72365
STRATTON, JOHN	602 N CHESTNUT	HARRISON	AR 72601
STUBBLEFIELD, JON	BOX 788	MAGNOLIA	AR 71753
SUBBERRY, EDWARD	STAR ROUTE 1 BOX 208K	MT IDA	AR 71957
SUMMERS, JOHN D	P O BOX 2	ELM SPRINGS	AR 72728
SUTLEY, CFCIL	214 CADDO ST	ARKADELPHIA	AR 71923
SUTTERFIELD, O R		FOX	AR 72051
SUTTON, BILL	4201 WINOSOR DR	FORT SMITH	AR 72904
SUTTON, DON	ROUTE 2 BOX 110A	RAVENDEN	AR 72459
SUTTON, JOEL	ROUTE 2 BOX B 12	MAGNOLIA	AR 71753
SWAFFORD, JAMES E	745 WEST THOMPSON ST	PARAGOULD	AR 72450
SWIGERT, GLENN	RT 2, BOX 335	JONESBORO	AR 72401
SWIHART, BRUCE	PO BOX 373	GLENWOOD	AR 71943
TAFFAR, RAY	RT 6, BOX 547	BATE SVILLE	AR 72501
TALBERT, DAVID	P O BOX 143	LAWSON	AR 71750
TALLEY, JIMMY	30X 183	CRUMROD	AR 72328
TANNER, STEVE	P O BOX 151	NASHVILLE	AR 71852
TATE, JIM	KT 2, BOX 165	PARAGOULD	AR 72450
TATUM, B R	ROUTE 10 RAY AVE	FAYETTEVILLE	AR 72701
TAYLOR, CHARLES H	1106 EUGENE	HARRISVILLE	AR 72601
TAYLOR, DALE	P O BOX 1191	HARRISON	AR 72601
TAYLOR, E W	522 NORTH 6	ROGERS	AR 72756
TAYLOR, FLOYD J	ROUTE 6, BOX 203	EL DORADO	AR 71730
TAYLOR, GENE N	BOX 138	HIGGINSON	AR 72068
TAYLOR, GERALD	7601 BASELINE RD	LITTLE ROCK	AR 72209
TAYLOR, IRA	P O BOX 202	ATKINS	AR 72823
TAYLOR, JERRY	ROUTE 1 BOX 236	BRADFORD	AR 72020
TAYLOR, JIMMIE L	BOX 3395, HAMPTON RD	CAMDEN	AR 71701
TAYLOR, KEITH	47TH ST AND PIKE AVE	NO LITTLE ROCK	AR 72118
TAYLOR, MIKE	6105 ALMA HWY	VAN BUREN	AR 72956
TAYLOR, PAUL	603 EAST SOUTH ST	HARRISON	AR 72601
TEAGUE, E W	ROUTE 1, BOX 212	HARRISBURG	AR 72432
TEEL, ARNOLD	ROUTE 1, BOX 419	CONWAY	AR 72032
THAMES, WALLY	ROUTE 2 BOX 8	GREENWOOD	AR 72936
THIELEN, MARTIN	310 PEARL ST	AUGUSTA	AR 72006
THOMAS, BERT	ROUTE 2, BOX 132-D	SCOTT	AR 72142
THOMAS, GENE	ROUTE 2 BOX 406	WARREN	AR 71671
THOMAS, LARRY	P O BOX 358	PLAINVIEW	AR 72857
THOMASON, JAMES L	ROUTE 5 BOX 960	NO LITTLE ROCK	AR 72118

THOMPSON, AARON	6019 DENHAM DRIVE	LITTLE ROCK	AR 72209
THOMPSON, DALE	506 POPLAR	ROGERS	AR 72756
THOMPSON, JOE A	1124 WARD LANE	BLTYHEVILLE	AK 72315
THRASHER, ALLEN D	BOX 242	BOONEVILLE	AR 72927
THRASHER, JUNIOR	ROUTE 2 BOX 105A	GURDON	AR 71743
THRELT, DANIEL E	ROUTE 1 BOX 588	ROLAND	AR 72135
THRELT, KENNETH	RT 1, BOX 196	LEAD HILL	AR 72644
TIPPIT, BRUCE	PO BOX 97	LEWISVILLE	AR 71845
TIREY, JIM	#15 RED BUD DR	BATESVILLE	AR 72501
TITSWORTH, PAT E	817 W YOUNG	MALVERN	AR 72104
TOLAR, GLEN D	ROUTE 1 BOX 429	CONWAY	AR 72032
TOLBERT, MARK	511 CHURCH	POCAHONTAS	AR 72455
TJUMBS, JOE	PO BOX 143	ODEN	AR 71961
TKAMMEL, CHARLES R	2406 NORTHEAST CIR	NO LITTLE ROCK	AR 72118
TRAYLOR, CLYDE	ROUTE 1, BOX 93	HARTFORD	AK 72938
TUCKER, CARTER	P O BOX 554	MELBOURNE	AR 72556
TUCKER, JAMES D	BOX 1527 D B U	ARKADELPHIA	AR 71923
TUCKER, WADE O	2400 DODSON	FORT SMITH	AR 72901
TURNBOW, DON	ROUTE 2 BOX 222	LAKE CITY	AR 72437
TURNER, GARY	517 CLAY ST	ARKADELPHIA	AR 71923
TURNER, RANDY	2427 WALNUT ST	ARKADELPHIA	AR 71923
TUTOR, THOMAS R	211 S MARKET	BENTON	AR 72015
TYNER, DENNIS	ROUTE 1 BOX 83	STAR CITY	AK 71667
UPTON, IRA	ROUTE 2 BOX 108-1A	MULBERRY	AR 72947
URICH, GARY	600 JOYCE ST	SEARCY	AR 72143
USEKY, BILLY RAY	P O BOX 525	CLARKSVILLE	AR 72830
VAN CAMP, RAY	1921 EAST SECOND	NORTH LITTLE ROCK	AR 72114
VAN PELT, CHARLES	ROUTE 1 BOX 14	DONALDSON	AR 71941
VANDERMULEN, ULYSSES	BOX 288	GRUBBS	AR 72431
VANDIVER, LEON	ROUTE 1 BOX 132	HEBER SPRINGS	AR 72543
VANLANINGHAM, DEAN	BOX 130	COTTER	AR 72626
VAUGHN, CHARLES	P U BOX 97	AMAGON	AR 72005
VAUGHT, JR, W U	1000 BISHOP	LITTLE ROCK	AR 72202
VEATCH, JOHNNY	P O BOX 462	HOPE	AK 71601
VETETO, DANNY	P O BOX 312	MULBERRY	AK 72947
VIRE, CLYDE	16100 ARCH STREET PK	LITTLE ROCK	AR 72206
VOLK, JOHN	ROUTE 1 BOX 69	VAN BUREN	AR 72956
VUHAN, LAWRENCE	RT 1, BOX 73	VILONIA	AK 71713
VOWELL, DENNIS	ROUTE 1	BONO	AR 72416
VUNCANNON, DON	ROUTE 4	JONESBORO	AR 72401
WADDELL, E G	816 WEST 5TH	BOONEVILLE	AR 72927
WADDELL, HERBERT	808 OAKLAND ST	JONESBORO	AR 72401
WAGNER, GLEN	BOX 8	MANSFIELD	AR 72944
WALDRUP, GEORGE	ROUTE 2 BOX 216	DERMOTT	AR 71638
WALKER, BOBBY	P O BOX 877	DANVILLE	AR 72833
WALKER, DREW	PO BOX 626	PRESCOTT	AK 71857
WALKER, EDWARD	1807 WEST 35	NO LITTLE ROCK	AR 72118
WALKER, ERNIE	1804 LORENE	JONESBORO	AR 72401
WALKER, JAMES C	PO BOX 87	MOUNT IDA	AR 71957
WALLACE, JIMMIE D	339 SO ARCHER	EUDORA	AR 71640
WALLACE, STANLEY	ROUTE 1 BOX 131	PERRYVILLE	AK 72126
WALLACE, TERRELL	P O BOX 6	HERMITAGE	AK 71647
WALLIS, JAMES	ROUTE 8 BOX 686	ROGERS	AR 72756
WALTERS, CARROLL D	RT 1, BOX 91-C	GREENWOOD	AR 72936
WARD, CHARLES	PO BOX 116	SILUAU SPRINGS	AR 72761
WARD, E L	ROUTE 3, BOX 732	CAMDEN	AK 71701
WARD, H D	20811 CHICOT ROAD	MABELVALE	AR 72103
WARD, JAMES	5 WEBER PLACE	TEXARKANA	AK 75502
WARD, WILLIAM H	4618 STRATTON	LITTLE ROCK	AR 72209
WARFORD, DON	ROUTE 7 BOX 456A	FAYETTEVILLE	AK 72701
WARMATH, JERRY S	2200 KAVANAUGH	LITTLE ROCK	AK 72205
WARREN, ELBERT	BOX 336	LESLIE	AK 72645
WARREN, RICHARD	2108 INDIAN TRAIL	FORREST CITY	AR 72335
WATKINS, WARREN	ROUTE 4 BOX 199	BLTYHEVILLE	AR 72315
WATSON, JIMMY	RT 9, BOX 47	PINE BLUFF	AR 71603
WATSON, MATTHEW	PO BOX 157	AMITY	AR 71921
WATT, BILL	ROUTE 1 BOX 426	EARLE	AR 72331
WATTS, WALTER	ROUTE 2 BOX 384A	FORT SMITH	AR 72916
WEATHERFORD, DANNY	GENERAL DELIVERY	MORO	AK 72368
WEAVER, JERRY	ROUTE 7 BOX 384	PARAGUJOLO	AK 72450
WEBB, BRYAN	O B U BOX 1039	ARKADELPHIA	AK 71923
WEBB, DAN	803 WEST 9TH AVENUE	CROSSETT	AK 71635
WEBB, HARVEY	101 N ELM	JACKSONVILLE	AK 72076
WEBB, LARRY	ROUTE 1 BOX 94	LEWISVILLE	AR 71845
WEBB, JR, CECIL H	10613 DIAMOND DR	LITTLE ROCK	AK 72209
WELLS, HIRAM	2305 CHERRY HILL	TEXARKANA	TX 75051
WELLS, JAMES	ROUTE 1 BOX 376-B	BROOKLAND	AK 72417
WELLS, JAY	8517 SO 31 TERRACE	FORT SMITH	AK 72916

WELLS, SHERMAN	ROUTE 1	HARDY	AR 72542
WESSON, EARL	ROUTE 6 BOX 36 CALE RD	PRESCOTT	AR 71857
WESSON, SEDRIC D	6 WHIPPOORWILL	LITTLE ROCK	AR 72210
WESTMORELAND, LYNN	RT 1	SIONEY	AR 72577
WHEEDBEE, CHARLES	2301 MIDLAND	FORT SMITH	AR 72904
WHEELER, ARCHIE	PO BOX 276	CLARKSVILLE	AR 72830
WHITE, CHARLES	ROUTE I BOX 366	NORMAN	AR 71960
WHITE, DUANE	BOX 76	PEARLY	AR 71964
WHITE, HAROLD W	505 SOUTH EAST 4TH	ENGLAND	AR 72046
WHITE, J W	ROUTE 1, BOX 202	MCGHEE	AR 71654
WHITE, LARRY	ROUTE 1 BOX 342	TURRELL	AR 72384
WHITE, MICHAEL	ROUTE 2 BOX 89	STRONG	AR 71765
WHITE, RICKY	326 LEVESQUE	WYNNE	AR 72396
WHITLEY, J W	ROUTE 1 BOX 485E	MABELVALE	AR 72103
WHITLUCK, JAMES	BOX 757	SALEM	AR 72576
WHITLOW, SAM	2306 LAKELAND	EL DORADO	AR 71730
WHITNEY, SR, GUY	210 EAST 2ND	RECTOR	AR 72461
WHITTEN, ERNEST A	P O BOX 53	LOCKESBURG	AR 71846
WICKER, WOODY	P O BOX 754	MANILA	AR 72442
WICKLIFFE, VERNON	P O BOX 96	SWEET HOME	AR 72174
WIDNER, MICHAEL	BOX 62	ALPENA	AR 72611
WIGGINS, ROBERT E	305 N INGRAM BLVD	WEST MEMPHIS	AR 72301
WILCOX, O P	RT 3, BOX 413	CONWAY	AR 72032
WILCOX, JERRY	21 LAKESHORE DRIVE	LITTLE ROCK	AR 72204
WILES, J R	ROUTE I BOX 92	SIONEY	AR 72577
WILES, NOBLE	ROUTE 2 BOX 524	BATESVILLE	AR 72501
WILES, P ALVIN	ROUTE 1	SIONEY	AR 72577
WILHELM, NELSON	BOX 246	WALDRON	AR 72958
WILKES, STEVE	9 RANDOM OAKS COVE	MAUMELLE	AR 72118
WILLIAMS, ANDREW	ROUTE 1 BOX 184A	TICHDOR	AR 72166
WILLIAMS, BILL	PO BOX 174	QUITMAN	AR 72131
WILLIAMS, EMIL	PO BOX 1026	JONESBORO	AR 72401
WILLIAMS, GLEN	BOX 92	SHIRLEY	AR 72153
WILLIAMS, H E	50 BAPTIST COLLEGE	WALNUT RIDGE	AR 72476
WILLIAMS, JOHN	BOX 275	MONTROSE	AR 71658
WILLIAMS, JOHN HENRY	PO BOX 548	LOCKESBURG	AR 71846
WILLIAMS, JOHNNY	BOX 82	CHEUKEE VILLAGE	AR 72525
WILLIAMS, LEONARD	P O BOX 69	VIOLA	AR 72583
WILLIAMS, ROGER DEAN	RT 10, BOX 273	TEXARKANA	AR 75502
WILLIAMSON, RONNIE	3515 WALDRON ROAD	FORT SMITH	AR 72904
WILLIAMSON, STEVE	P O BOX 520	CLINTON	AR 72031
WILLIS, WILLIAM	1600 CALIFORNIA, SW	CAMDEN	AR 71701
WILSON, BOB	115 NORTH FRANKLIN	OSCEOLA	AR 72370
WILSON, DAVID L	P O BOX 611	STRONG	AR 71765
WILSON, HARRY	1411 MEADOW LANE	FORT SMITH	AR 72903
WILSON, JAMES	300 PARKWAY DRIVE	LITTLE ROCK	AR 72211
WILSON, JERRY	411 CLAREMONT	EL DORADO	AR 71730
WILSON, RICK	1301 CHICOT ROAD	MABELVALE	AR 72103
WINFIELD, JERRY L	P O BOX 728	ASHDOWN	AR 71822
WINTERS, CHARLIE	ROUTE 1 BOX 40	HARRISBURG	AR 72432
WITT, LANCE	%F MOODY P O BOX 878	DANVILLE	AR 72833
WOOD, LARRY	6105 SANTA MONICA	LITTLE ROCK	AR 72299
WOOD, LOUIS	ROUTE 2 BOX 45	TYRINZA	AR 72386
WOODALL, HARRY E	121 NICKELS	HOT SPRINGS	AR 71901
WOOTEN, DALE	PO BOX 40	FOUKE	AR 71837
WURLEY, FRANK A	P O BOX 368	WARREN	AR 71671
WURLEY, ROY	P O BOX 306	KEISER	AR 72351
WURLOW, LELAND	2915 WILLOW ROAD	JONESBORO	AR 72401
WORTHEN, JR, LYNDLELL	120 EVONSHIRE	AR 71923	
WRIGHT, FLOYD	ROUTE 1, BOX 90-A	BEEBE	AR 72012
WRIGHT, JAMES N	PO BOX 864	PUTEAU	OK 74953
WRIGHT, JOHN B	62 PLEASANT VALLEY DR	LITTLE ROCK	AR 72212
WRIGHT, O C	ROUTE 2 BOX 67	HARDY	AR 72542
WRIGHT, STEVE	BOX 235	HUNTER	AR 72074
WRIGHT, TOMMY	P O BOX 4783	LEPANTO	AR 72354
WYNN, C A	ROUTE 4 BOX 160	FAYETTEVILLE	AR 72701
YATES, JOE	RT 4, BOX 143	RUSSELLVILLE	AR 72801
YURK, MELVIN	3317 W KINGSHWY	PARAGOULD	AR 72450
YOUNG, CLAY	123 WEST H	NORTH LITTLE ROCK	AR 72116
YOUNG, ALFRED	ROUTE 1 BOX 38	WIDEMAN	AR 72502
YOUNG, CHUCK	BOX 8	MOSCOW	AR 71659
YOUNG, CLAUDE	STAR ROUTE	NAIL	AR 72656
YOUNG, JAMES	ROUTE 2 BOX 139	WALDRON	AR 72958
YOUNG, WILBURN	1313 SCOTIA, SW	CAMDEN	AR 71701
YOUNGER, LANNIE	DRAWER E	TUCKERMAN	AR 72473
ZACHARY, CURTIS	1520 RANKIN ST	ASHDOWN	AR 71822
ZEIGLER, MILES	PO BOX 116	GENTRY	AR 72734
ZELTNER, JAMES R	3101 SU 21ST	FORT SMITH	AR 72901

OTHER MINISTERS

- Abbott, Don, P.O. Box 329, Crawfordsville
72327
- Adams, Charles, Route 1, Box 590, Lake
Village 71653
- Adams, Elva, Route 3, Box 618F, Greenwood
72936
- Adams, Heyward, 2839 Evergreen, Camden
71701
- Adams, O.M., Rural Delivery 13425, Alex-
ander 72002
- Akers, Troy, Route 1, Box 281, Mayflower
72106
- Akin, Richard, 202 E. Oakland, Monticello
71655
- Alderson, D.W., Box 176, Knoxville 72845
- Allen, Lyn, Brookland 72417
- Alley, Charles, 110N. Sebastian, West Helena
72390
- Allison, Clarence, 601 S. Hughes, Little
Rock 72205
- Alton, Max, Route 1, Pangburn 72121
- Anderson, Ernest, Star Route Box 1, El Paso
72045
- Anderson, Garland, 605 West Scenic C-12,
North Little Rock 72118
- Anderson, Raymond, Carraway 72419
- Anglin, Jack, P.O. Box 1139, Springdale
72764
- Antolik, George, 12710 Pleasant Place, Little
Rock 72212
- Appling, Carl, Route 1, Box 93, Dyess
72330
- Appling, E.V., 5701 Dreher Lane, Apt. 46,
Little Rock 72209
- Adkins, H.J., 2301 Division, Apt. 1122,
North Little Rock 72114
- Atkinson, Emery, Star Route, Greenbrier
72058
- Austin, Dana, Route 3 Acklin Gap Road,
Conway 72032
- Auten, Jack, P.O. Box 381, Pangburn 72121
- Ashlock, J.C., 204 Grand, Van Buren 72956
- Atkinson, Frank, 1107 N.E. 3rd, Bentonville
72712
- Austin, Jim P., 109 West Cherry, Blytheville
72315
- Autry, Gerner, 212 East Maryland, North
Little Rock 72118
- Baker, Boyd, 1623 East 42nd, Texarkana
75502
- Baker, John D., 706 North Cedar, Searcy
72143
- Baldwin, Gene, Route 1, Box 238, Mayflower
72106
- Ball, Holland, 12208 Arch Street Pike, Little
Rock 72206
- Banton, Ernest, P.O. Box 695, Little Rock
72203
- Barber, Barnard, 1119 Scenic Way, Benton
72015
- Barecy, Larry W., Compton 72624
- Barnes, Ormond, Route 2, Box 219 BB,
Ashdown 71822
- Barnett, Fomby, 319 Madison, Jonesboro
72401
- Barnett, Herbert, 2912 S. 34th, Ft. Smith
72903
- Barnett, Ray, 218 S. Garrett, Siloam Springs
72761
- Barrentine, Jimmy L., 602 DeQueen Street,
Suite 3, Mena 71953
- Barrett, L.E., Route 3, Box 29B, Quitman
72131
- Barton, Cephas, 100 Center Street, Crossett
71635
- Basinger, John, 904 Pinecrest, Jonesboro
72401
- Bates, Ben, Route 3 Petit Jean Mountain,
Morrilton 72110
- Bates, Charlie, Star Route 1, Mt. Pine 71956
- Bates, Lester, Star Route 1, Mt. Pine 71956
- Baumgardner, Ardis, Route 2, Box 178, El
Dorado 71730
- Bayless, O.L., 307 Gladstone, Hot Springs
71913
- Beach, Phil J., 305 Triple R. Lane, Fordyce
71742
- Bean, Jack, Treasure Hills #3, Conway
72032
- Beard, Orland, Route 4, Box 452, Conway
72032
- Beason, Dan, Route 8, Box 368, Malvern
72104
- Bedford, Jack, Route 1, Box 464, Prairie
Grove 72753
- Bedford, Mike, 10 Lakewood Drive, Lowell
72745
- Belknap, Charles W., Box 180, Monticello
71655
- Bellue, V.M., 605 Pimbroke, North Little
Rock 72116

- Berry, Ty, #4 Adams Street, Wilson 72395
 Berryman, James, OBU, Arkadelphia 71923
 Bishop, Rolla, 6005 Eagle Creek, North Little Rock 72116
 Bivens, Earl T., Route 1, Ravenden Springs 72460
 Black, Jim, Box 133, Success 72470
 Black, Marvin, Box 56, Norman 71960
 Black, Porter, Route 2, Mansfield 72944
 Black, W. J., Route 5, Searcy 72143
 Blackwell, Rick, Wilson 72395
 Blakney, Bruce, 1918 Rosemond, Jonesboro 72401
 Blakely, Merril, Rural Route, Bald Knob 72010
 Blalock, H.D., Route 5, Russellville 72801
 Blann, Robert F., 114 Neel, El Dorado 71730
 Bland, W.E., 922 South 3rd, Rogers 72756
 Blanton, Lloyd, Rural Route 3, Box 27A, Tumbling Shoals 72581
 Bloomfield, Larry, Route 2, Box 234, Gurdon 71743
 Bone, Larry S., OBU, Arkadelphia 71923
 Bone, R.A., Route 3, Clinton 72031
 Boren, Fred, 2221 Carolyn, Blytheville 72315
 Bostain, Roy, Route 7, Box 303, Hot Springs 71901
 Bowen, Charles C., SR 9, Box 76A, Mena 71953
 Brackett, Danny, 313 North 7th Street, Arkadelphia 71923
 Bradford, Marvin, 200 Todd Lane, Bryant 72022
 Bradford, Wendell, Box 446, Clinton 72031
 Brady, A.A., Box 415, Mt. Ida 71957
 Branum, Ralph, Route 1, Box 135A, Hazen 72064
 Bray, Carl, Route 6, Box 245, Harrison 72601
 Brock, Leon, 8209 Crystal Valley Cove, Little Rock 72204
 Brinkley, James, 560 North Second, Ashdown 71822
 Brown, L.E., 786 Elsie Street, Batesville 72501
 Brown, Mack, Route 6 Box 343, North Little Rock 72118
 Brown, Richard, Route 3, Box 145, Arkadelphia 71923
 Brown, Ted, 400 Rosemary, Blytheville 72315
 Bryant, Charles, 3300 Diana, Springdale 72764
 Bryant, James, P.O. Box 676, Hampton 71744
 Buckelew, Roy, Route 1, Arkadelphia 71923
 Bunch, Carl, Mt. Ida 71957
 Bunch, Leonard, Route 5, Box 467C, Rosie 72571
 Burge, M.F., 105 Oakley, Fordyce 72571
 Burnett, O.J., 808 Church Road, Benton 72015
 Burnett, Sam, 1610 Pike Avenue, North Little Rock 72114
 Burney, Gary, Route 1, Box 28W, West Fork 72770
 Burriss, Paul, 2109 Oak, Stuttgart 72160
 Burroughs, Eugene, Route 1, Box 183, Camden 71701
 Burton, Buddy, Route 2, Box 20, Crossett 71635
 Burton, John, 1105 Dogwood, Smackover 71740
 Byrd, James E., 2001 West 42nd, Pine Bluff 71603
 Byrd, Keith, P.O. Box 189, Gassville 72635
 Byrum, W.T., P.O. Box 175, Lonoke 72086
 Cadwell, Ralph, Elaine 72333
 Caldwell, Carroll, 4201 Sanderson Lane, Texarkana 75502
 Caldwell, Refus, P.O. Box 176, Perryville 72126
 Canady, F.E., Route 2, Box 216, El Dorado 71730
 Canary, Ray, Route A, Flippin 72634
 Cantley, Harold, 505 Pine Street, Crossett 71635
 Carmack, Alfred, 326 Short Marche Road, North Little Rock 72118
 Cannon, James, Route 1, Box 79, Locksburg 71846
 Carney, J.W., 212 Wilkerson Drive, Newport 72112
 Carpenter, Gene, Route 4, Box 151-7, Pochontas 72455
 Carpenter, Raymond, North Cherry, Hamburg 71646
 Carroll, Hoyt, 2201 West Jefferson, Siloam Springs 72761

- Carter, Harold, P.O. Box 412, Crossett 71635
- Cartwright, Bill, P.O. Box 3724, Ft. Smith 72903
- Cartwright, Howard L., 108 Red Oak Trail, Hot Springs 71913
- Casteel, J.W., P.O. Box 389, Johnson 72741
- Castelberry, Orville, 7920 Lassie Lane, Little Rock 72204
- Cathey, Sam, 20117 Marion Anderson Road, Hot Springs 71901
- Cerney, Richard, 4707 Edgemere, North Little Rock 72116
- Christie, Lind, Route 4, Box 147, Booneville 72927
- Church, P.C., 24 Wesley Drive, Sherwood 72116
- Clack, Jack, Route 5, #33 Eastshore Estates, Russellville 72801
- Clark, Alvin, 314 North 14th Street, Arkadelphia 71923
- Clark, Bill, P.O. Box 456, Sheridan 72150
- Clark, J.E., Boxley Road, Ponca 72670
- Clay, Edward, 1 Connie Lane, Bella Vista 72712
- Clayton, John, 5517 Hardscrabble Way, Ft. Smith 72903
- Clayton, Robert, 209 Seminary, Warren 71671
- Clegg, Harold, 909 William Penn, Van Buren 72956
- Cloud, E.C., Box 7009, Star City 71667
- Cloud, W. Lloyd, P.O. Box 503, Lake Hamilton 71951
- Coker, Harold, 704 West 46th Street, North Little Rock 72118
- Cohn, Orville, 605 North 8th Street, Paragould 72450
- Colbert, John, 602 Wooten, Corning 72422
- Cole, Curtis, Route 1, Box 568, Blytheville 72315
- Cole, Harold, P.O. Box 178, Cabot 72023
- Coleman, Curtis, 105 Winnwood, Little Rock 72207
- Coleman, T.J., 209 South Jackson, Cabot 72023
- Collier, John R., P.O. Box 151, Moro 72368
- Collins, Glen, Route 5, Pocahontas 72455
- Collins, L.L., P.O. Box 552, Little Rock 72203
- Collins, Vernon Lee, P.O. Box 27, Mineral Springs 71851
- Conard, James M., 8007 Leawood Blvd., Little Rock 72205
- Cone, Jimmy, 600 Bradburn, Paragould 72450
- Conner, Charles D., Route 3, Box 632, Arkadelphia 71923
- Conner, Jim, 700 East Spruce, Rogers 72756
- Cook, Clyde, 1601 Scottwood, West Memphis 72302
- Cook, W.H., 116 College Place, Mountain Home 72653
- Cooley, Charlie, Route 4, Box 558, Pine Bluff 71602
- Coon, Donald, 11th Street, Arkadelphia 71923
- Cooper, C.R., Sr., Almyra 72003
- Cooper, Don, 812 Ouachita, Little Rock 72205
- Copeland, Chris, P.O. Box 656, Booneville 72927
- Coppenger, R.A., 1048 North Phelps Circle, Arkadelphia
- Cotter, Doug, 6801 Markham, Little Rock 72205
- Couch, W.F., 2015 East Monroe Street, El Dorado 71730
- Crandall, Hugh, 57 East North, Mt. Home 72653
- Creed, R.C., 2100 West 40th #16, Pine Bluff 71603
- Croslin, H.C., 2109 Hyacinth Court, Hot Springs 71901
- Crossland, Irving, P.O. Box 165, Alma 72921
- Crow, Clarence, Route 2, Junction City Highway, El Dorado 71730
- Cupples, T.F., Route 4, Box 224, Sheridan 72150
- Cypert, Tim, Marshall 72650
- Daniel, M.C., 56 Lakeside Drive, Little Rock 72204
- Darr, Johnny, Route 2, Box 249, Mansfield 72944
- Darter, Thomas, 908 South Trotter, Dermott 71638
- Davenport, Alex, 508 Ellen, North Little Rock 72117
- Davis, Jerry L., 602 East Beverly, North Little Rock 72116
- Davis, Jim, P.O. Box 473, Augusta 72006

- Davis, Ralph, P.O. Box 7294, Little Rock 72207
- Davis, Richard, Route 1, Box 248, Heber Springs 72543
- Davis, Robert, 98 Center Street, Crossett 71635
- Davis, U.M., Route 1, Box 126, Vilonia 72173
- Davis, M.D., Osceola Nursing Home, Osceola 72370
- Dean, James H., Box 188, Nashville 71852
- Deese, Wilson, 9815 Vinson Court, Little Rock 72205
- Denniston, Leslie, Route 2, Judsonia 72081
- Denton, Joe, 1008 West Maple, DeQueen 71832
- DePriest, W.H., Route 1, Box 69, Cotter 72626
- Derman, B.L., Casa 72025
- Dewett, Louis, 1906 Melissa, Springdale 72764
- Dodson, F.G., 1712 17th Circle, Russellville 72801
- Doescher, Kenneth, 1610 Monte Ne Road, Rogers 72756
- Dollar, Calvin, Harmony Homes, Newport 72112
- Domerese, George, Route 1, Van Buren 72956
- Donaldson, Boise, 1405 West Sevier, Clarksville 72830
- Dorman, B.L., Cash 72025
- Dorris, R.H., 2004 Moss, North Little Rock 72114
- Dorsey, Luther, Route 2, Box 407A, Warren 71671
- Douglas, Gus O., Route 3, Box 156, Crossett 71635
- Douglas, Leroy, Route 1, Box 613, Caraway 72419
- Douglas, Ralph, 1204 West 20th Avenue, Pine Bluff 71603
- Downing, Michael, Melbourne 72556
- Drake, David, Route 1, Box 250-A1, Dardanelle 72834
- Draper, Dwaine, Waldron 72958
- Drope, Gerald, 3305 Springwood Drive, Jonesboro 72401
- Ducet, Lonnie, 221 West Court, Paragould 72450
- Duke, Larry, Route 5, Box 390, Malvern 72104
- Duke, Clyde H., 2402 Lakeland, El Dorado 71730
- Duncan, Charles, 703 Gail, Springdale 72764
- Tom Dunham, 405 East 3rd, Crossett 71635
- Dunham, Tom, 405 East 3rd, Crossett 71635
- Dunn, Kelly, Box 196, Clarksville 72830
- Earley, Kermit S., 510 South Oak, Fordyce 71742
- Eaton, R.F., Route 2, Fouke 71837
- Echols, Melvin, 1250 Third Street, Trumann 72472
- Edmonson, Milton, Lamar 72846
- Edwards, Bert L., 15 Baker Drive, Searcy 72143
- Edwards, Benson, Cherokee Village 72525
- Edwards, W.D., 1824 Greenwood, Jonesboro 72401
- Elder, Arthur C., III, 2814 Tilles, Ft. Smith 72901
- Eldridge, Boyd, Beverly Manor, Little Rock 72209
- Elliott, Charles H., 312 North 8th, Arkadelphia 71923
- Elliott, Hubert, 114 Willow Loop, Lonoke 72086
- Ellis, Cline, P.O. Box 205, Kingsland 71652
- Ellis, Gene, Route 11, Box 103, Hot Springs 71901
- Elton, Bill, P.O. Box 152, Montrose 71658
- Emmerling, Glen, P.O. Box 273, Ward 72176
- Eppinette, L.D., 706 West 36th, North Little Rock 72118
- Escott, A.G., Box 468, Mena 71953
- Essman, W.B., 1017 North 59 Terrace, Ft. Smith 72901
- Estep, Don, Route 5, Box 39, Harrison 72601
- Eubanks, Byron, P.O. Box 535, Fayetteville 72701
- Eubanks, S.W., Route 1, Van Buren 72956
- Evans, John E., Route 3, Waldron 72958
- Evans, Orlynn, 803 West 18th Terrace, Russellville 72801
- Falkner, Bill, P.O. Box 552, Little Rock 72203
- Falkner, L.D., DeValls Bluff 72041
- Farris, Tom 3701 Birnie Avenue, Fort Smith 72904

- Faulkner, Marvin, 520 Onieda, Jacksonville 72076
- Faulkenberry, Vic, P.O. Box 293, Bay 72411
- Fawcett, Carl E., Box 2503, West Helena 72390
- Fears, Larry P., Star Route, Van Buren 72956
- Feese, Robert, 8 Cherokee Circle, Conway 72032
- Ferguson, Billy, Route 4, Box 40, Marianna 72360
- Ferguson, Leo, Route, Box 72, Sulphur Springs 72768
- Ferguson, Norman E., Veterans Hospital, North Little Rock 72114
- Ferguson, Ralph, 305 East Scenic Road, North Little Rock 72118
- Ferguson, Robert, P.O. Box 552, Little Rock 72203
- Files, Wayne, Box 13, Rohwer 71666
- Finley, Keith, Sidney 72577
- Finn, John, 1107 Donaghey, Little Rock 72201
- Fitzgerald, James H., 609 11th Street, Paragould 72450
- Flowers, Robert, Route 1, Conway 72032
- Focht, Robert P., 2022 Center Street, Little Rock 72206
- Ford, Melvin, Oxford 72565
- Formby, E.B., 2420 Linden, Pine Bluff 71603
- Foster, Winston, 510 North College, Jonesboro 72401
- Fowler, Harvey, Route 2, Manila 72442
- Fowler, Graham, 116 Vadea Lane, Hot Springs 71901
- Fowler, R.E., 207 North Buckeye, North Little Rock 72114
- Fox, Terry, Box C-58, Ashdown 71822
- Freeman, Ernest F., Route 1, Houston 72070
- Frey, Raymond P., Route 1, Williford 72482
- Fyffe, Arthur, #15 Highland Hills Drive, Texarkana 75502
- Gallop, Hal, Sr., Circle Drive, Cave City 72521
- Gann, Eulus, Route 1, Mansfield 72944
- Garner, Jimmy, Drawer M, Truman 72472
- Gardner, Wil, Siloam Springs 72761
- Garner, L.C., Route 2, Box 1015, Camden 71701
- Garner, S.V., Route 1, Box 174G, Crossett 71635
- Gaston, Gerald, Route 3, McCrory 72101
- Gateley, Harold, 1211 James, Fayetteville 72701
- Gates, Bennie, Route 4, Pocahontas 72455
- Gates, Rick, #16 LaVista, North Little Rock 72118
- Gauf, Ed, Route 1, Box 635, Caraway 72419
- Geir, Don, 906 East 10th, Russellville 72801
- Gentry, Del, Route 1, Mabelvale 72103
- George, Donnie J., Route 4, Booneville 72927
- George, Ron, 9701 Southwest Drive, Little Rock 72209
- Gibson, Carroll W., Route 1, Box 405A, Paragould 72450
- Gilbert, John, 703 West 17th Terrace, Russellville 72801
- Glenn, Giles, 712 Lewis, Forrest City 72335
- Gillen, Joe, Route 3, Box 38, Deer 72628
- Gladden, Charles, Route 2, Box 346, Jonesboro 72401
- Gladden, T.P., 901 Autman Road, Little Rock 72211
- Glass, Arthur E., 2207 7th Street, Hot Springs 71901
- Glover, Jim, General Delivery, Sulphur Rock 72579
- Glover, Terry, 7000 Fairfield, Little Rock 72209
- Goacher, Cecile, 1005 Lindauer, Forrest City 72335
- Goacher, Sanford, P.O. Box 593, Hughes 72348
- Gold, Willie, Route 1, Lonoke 72086
- Goodson, E.W., Route 3, Box 408, Little Rock 72211
- Goodwin, Porter, P.O. Box 464, Crossett 71635
- Gordon, Terrel, 1509 Rolling Hills, Fayetteville 72701
- Gossett, Howard, 600 South 20, Ft. Smith 72901
- Gossett, William B., 1199 East Court Street, Paragould 72450
- Gray, Clyde, Prescott 71857
- Gray, Ed, 2822 Edgewood Drive, Pine Bluff 71603

- Green, Harold, 838 Windy Hill, Fayetteville 72701
- Greer, Amos, P.O. Box 1123, Paragould 72450
- Gregory, Gene, P.O. Box 186, Arkansas City 71630
- Gresham, George, Willisville 71864
- Griffin, Edgar, 129 Elaine Drive, Hot Springs 71901
- Griffin, Shaw, Box 4, Sidney 72577
- Griffis, Floyd, Route 2, Box 90, Crossett 71635
- Grigson, Horace G., Jr., 5317 "C" Street, Little Rock 72205
- Grober, Glendon, P.O. Box 552, Little Rock 72203
- Gross, Bob, 112 East 16th, Hope 71801
- Guess, Bob, 2313 Glenwood, Jonesboro 72401
- Guier, B.C., Griffithville 72060
- Guinn, Douglas O., Route 3, Box 395A, Mena 71953
- Gustavus, Louis, P.O. Box 82, Perryville 72126
- Guthrie, Cecil, 2300 Normandy, Newport 72112
- Hacker, S.D., P.O. Box 2112, Batesville 72501
- Hagan, Johnny, Tucker Intermediate Reformatory, Tucker 72168
- Haire, D. Hoyle, 113 East 4th, Booneville 72927
- Haley, E.E., P.O. Box 1012, Jonesboro 72401
- Haley, Orville, 1504 North 11th, Van Buren 72956
- Haley, Sibert, 1250 North Mission, Fayetteville 72701
- Hall, Joseph C., 2007 West 42, Pine Bluff 71601
- Hall, Robert, P.O. Box 207, Ward 72176
- Halsell, Aubrey C., P.O. Box 1990, Hot Springs 71901
- Hamilton, Richard, P.O. Box 1, Moro 72368
- Hammond, James, Route #D, Flippin 72634
- Hampton, James, 717 North Hughes, Little Rock 72205
- Hardy, Kirk, Route 1, Damascus 72039
- Harns, Alvin, 313 Marzee Ann Drive, Jonesboro 72401
- Hansell, Harold, Box 575, Kensett 72082
- Hatfield, Lawson, P.O. Box 552, Little Rock 72203
- Harlan, Gerald, 221 Atkins, Mountain Home 72653
- Harper, Bob, 323 West "L" West Apartment North Little Rock 72116
- Harrell, N. Ray, Route 2, Box 262, Fairfield Bay 72088
- Harrington, P.O., 80 South Broadview, Greenview 72058
- Harris, Edward, 145 Dogwood Drive, Crossett 71635
- Harris, R.D., 1010 Wolfe #702, Little Rock 72209
- Harrison, Dan, 302 Faculty Drive, SBC, Walnut Ridge 72476
- Hart, Pat, 5019 East Roosevelt Road, Little Rock 72206
- Harwell, L.H., Route 1, Van Buren 72956
- Hathcock, Ed, 613 North 6th Street, Paragould 72450
- Haygood, Franklin, 111 DeQueen, Mena 71953
- Hazelwood, Jack, 716 Vinson, Little Rock 72205
- Hefner, Andy H., Route 3, Box 397, El Dorado 71730
- Hegi, G.L., Route 3, Box 214, Conway 72032
- Heird, John W., P.O. Box, Waldron 72958
- Henderson, David, 1012 N. Avalon, West Memphis 72301
- Henderson, Vernon C., Route 1, Box 420, Pochontas 72455
- Herrington, A.M., 1409 Harper Street, Camden 71701
- Hester, Alvin, 584 Brooks, Batesville 72501
- Hethcoat, J.D., Box 101, Danville 72833
- Hicks, W. Harold, 7003 Briarwood Drive, Little Rock 72205
- Henson, W.E., 132 Lombardy Lane, Wynne 72396
- Heydenreich, J.L., 1414 Jacobs, Ft. Smith 72903
- Heydenreich, Verni, Route 2, Box 44, Mansfield 72944

- Hickerson, Bobby, 6612 Dollarway Road,
Pine Bluff 71602
- Hickey, Glenn E., 1522 West 10th, Little
Rock 72202
- Hill, David, Yellville 72687
- Hill Marvin, Box 2509, Ward 72176
- Hill, Paul, 217 Vaughn Road, Route 6,
North Little Rock 72118
- Hill, R.A., 2914 West Capitol, Little Rock
72205
- Hill, R.J., Route 7, Cottonwood Road, Harri-
son 72601
- Hill, Randy, Route 2, Box 290, Hamburg
71646
- Hillman, Jerry, 1104 Smithers, Benton 72015
- Hilton, Roy B., 117 Stroud, El Dorado
71730
- Hobel, Lee, Route 4, Highway 16W, Fayette
ville 72701
- Hodge, John W., 1402 Maude Street, Texar-
kana 75502
- Hodgson, Harold, Box 651, Waldron 72958
- Hogan, Ernest, P.O. Box 83, Lavaca 72941
- Hogg, Harlon M., 4613 Crestline Drive,
North Little Rock 72116
- Hogue, Jack, Route 4, Box 1054, Little Rock
72206
- Holcomb, Charles, P.O. Box 65, Lonsdale
72087
- Holland, Withrow T., 60 Warwick Road,
Little Rock 72205
- Holley, Herbert, ADC Box 500, Grady
71644
- Holley, Bob, P.O. Box 552, Little Rock
72203
- Holt, L.E., 2608 Hickory, Texarkana 75502
- Honeycutt, Robert, Route 5, Harrison 72601
- Hook, Don, 3016 Ware Street, Little Rock
72204
- Home, Art, 108 North Munn, Warren 71671
- Hoskinson, Jim, 24 Dogwood Lane, Batesville
72501
- Howell, Sam, Southern Baptist College, Wal-
nut Ridge 72465
- Howard, H.M., Route 1, Box 371, Camden
71701
- Howie, Mansel R., Box 397, Montrose 71658
- Hoyle, Vee, 103NW "H" Street, Bentonville
72712
- Hughes, Delton, P.O. Box 518, Searcy 72143
- Hughes, James, Route 2, Box 309, Doddridge
71834
- Hughes, Leo, 3023 Pecan, Texarkana 75502
- Humble, Earl, 116 West Poplar, Walnut
Ridge 72476
- Hunicutt, Loyd L., P.O. Box 788, Magnolia
71753
- Hurley, Maurice, 1204 Coulter, Sherwood
72116
- Hyde, Gary, 104 Crescent, Blytheville 72315
- Inge, Henry, Route 1, Van Buren 72956
- Ingram, Jim, 906 Division Street, Malvern
72104
- Jackson, Bedford, 207 West Elm, Rogers
72756
- Jackson, Gerald, P.O. Box 552, Little Rock
72203
- Jackson, Lendel, P.O. Box 100, Powhatan
72458
- Jackson, Paul, 7 Kingston, Little Rock 72207
- Jacobs, Harry, 2200 West 36th, Pine Bluff
71603
- James, Dennis, 914 North Lucille, Harrison
72601
- James, Hammond, Route D, Flippin 72634
- Jamison, Lowell, Sr., Route 2, Hardy 72542
- Jansen, Hope, 612 South Mockingbird, Hope
71801
- Jernigan, R.O., Williford 72482
- Johnson, Bob, 615 North 14th, Arkadelphia
71923
- Johnson, Curtis, Route 1, Box 127, Smack-
over 71762
- Johnson, E.L., 610 South Main, Warren
717671
- Johnson, Larry, 301 South Smalling Road,
North Little Rock 72118
- Johnson, C.A., 1522 West 10th, Little Rock
72202
- Johnson, M.C., 1225 North Townsend Park
Drive, Pine Bluff 71601
- Johnson, Raymond, 1128 Normandy Lane,
Blytheville 72315
- Johnson, Riley, 537 East Poplar Street,
Paragould 72450
- Johnson, Roy C., 46 East Village, Wilson
72395
- Johnson, Virgie, 1672 Stagecoach Drive,
Fayetteville 72701

- Jones, Bob, 1746 Rayview Drive, Fayetteville 72701
- Jones, Calvin, 1255 Tulsa, Apt. 3A, Siloam Springs 72761
- Jones, Earl, Route 1, Mountainburg 72946
- Jones, Richard, Route 5, Berryville 72616
- Keathley, Harry, Route 1, Box 33, Traskwood 72167
- Kelley, Doayne, Route 7, Box 256, Conway 72032
- Kendrick, Udall, 312 Carpenter Drive, Little Rock 72205
- Kent, Wes, P.O. Box 550, Little Rock 72203
- Kerley, Ralph, Sr., Maynard 72444
- Kerr, Bob, 401 Kirby Street, Texarkana 75502
- Key, Larry, Route 2, Sparkman 71763
- Kibbe, I.M., 2 B Don Drive, Alexander 72002
- Kilburn, John W., 1807 Westgate Lane, Pine Bluff 71601
- Kimery, Gene, Route 1, Box 363A, Marked Tree 72365
- King, Dawson, 1400 Old Forge, Apt. 2003, Little Rock 72207
- King, Howard, Bull Shoals 72619
- King, Roddy, Mt. Vernon 72411
- King, Theron H., 218 North Hamilton, Hope 71801
- Kinkade, Jim, P.O. Box 607, Lake City 72437
- Kittrell, Steve, 304 West Oliver, West Memphis 72301
- Kline, Roy, 3505 South 66 #39, Ft. Smith 72903
- Klutts, Bob L., 4417 Glenmere, North Little Rock 72116
- Kolb, Floyd, 905 Shorecrest Drive, Harrison 72601
- Koone, Victor, Route 1, Conway 72032
- Kreis, W.L., Route 3, Box 472, Conway 72032
- Kuehn, J.A., Route 3, Box 231A, Conway 72032
- Kuykendall, W.H., Star Route, Mt. Pine 71956
- LaFerney, Bert, Route 1, McRae 72102
- LaSage, Floyd, Route 8, Box 168, Benton 72015
- Lamb, Guy, 1810 South Independence, Ft. Smith 72901
- Landon, C.F., 1800 Broadway, Apt. 513, Little Rock 72206
- Langston, Frank, Harrison 72601
- Lansford, W.H., 901 Pine Street, Heber Springs 72543
- Largent, Phil, P.O. Box 6, Cave Springs 72718
- Latham, John, Route 1, Box 50A, Colt 72326
- Law, Roy Gean, Route 2, Box 435A, Ozark 72949
- Lawrence, Duane, Sylamore Road, Box 85, Mountain View 72560
- Lawrence, Geral, 1917 East 7th, Pine Bluff 71601
- Lawrence, John, 7 Timberside Cove, Little Rock 72204
- Ledbetter, George, Route 8, Box 169, Fayetteville 72701
- Lemmons, Johnny, 712 South 7th Avenue, Paragould 72450
- Leonard, Warren E., 3201 South Savannah, Ft. Smith 72903
- Lessin, Roy, 3313 White Oak, Siloam Springs 72761
- Lewis, Gene, 302 South 21st Street, West Memphis 72301
- Lewis, H.L., 6510 Mabelvale Cutoff J-13, Little Rock 72209
- Lewis, Lawrence W., 806 North West 3rd, Bentonville 72712
- Lewis, Norman, Route 4, Box 2000, Crossett 71635
- Lewis, Nathan, Route 2, Clinton 72031
- Lewis, Ray, 1817 Harvard Avenue, Ft. Smith 72901
- Lindley, Thomas E., P.O. Box 362, Russellville 72801
- Lindsey, Oris M., 2125 Laramie, Camden 71701
- Lipford, H.L., 15325 Sardis, Mabelvale 72103
- Little, Gary, General Delivery, Kensett 72082
- Little, Terry, Route 3, Box 109, Bentonville 72712
- LoCicero, Charles, 13 Danbury, Jacksonville 72076
- Lockard, Dudley, P.O. Box 124, Saldo 72575
- Loghry, Joe, Jr., Hwy 63W, Imboden 72434

- Logue, Ewell, 913 Bel Air, Fayetteville 72070
 Logue, Tom, P.O. Box 552, Little Rock 72203
 Long, Charles, Route 8, Box 303, Jonesboro 72401
 Long, Emmanuel, RFD 1, Box 415, McCrory 72101
 Long, Oakley, 1806 West Hunstville, Springdale 72764
 Lonsbury, G.L., 409 North 15th, Van Buren 72956
 Looney, Alton, 510 West Boundary, Mena 71953
 Leonard, Lovell, P.O. Box 131, Perryville 72126
 Lovett, Jerry, 4207 Urbana Drive, Ft. Smith 72904
 Lumpkin, Doyle, 9908 Treasures Hill Road, Little Rock 72205
 Lunsford, J.M., Route 2, Box 532, Heber Springs 72543
 Lynn, Mack, Route 9, Jonesboro 72401
 Lyons, Coy, 510 West Second, El Dorado 71730
- McAtee, D.C., 708 Oxford, Forrest City 72335
 McBride, Don, 718 Samuel, Paragould 72450
 McCauley, Danny, 69 North Meadowcliff Dive 72209
 McClure, Jack, Route 2, Box 159, Mountainburg 72946
 McCollum, C.R., 3807 Mt. Holly Road, El Dorado 71730
 McCoy, Dale, 1316 Pardew, Jonesboro 72401
 McCracken, Benny, 4306 Union, Pine Bluff 71603
 McCracken, Dennis, 12624 Timber Hill Drive, Little Rock 72211
 McDonald, Ed F., III, 3004 Martineau, North Little Rock 72116
 McDonald, Erwin L., 1419 Garland, North Little Rock 72116
 McDougle, Leonard, P.O. Box 462, Judsonia 72081
 McElroy, E.O., 1203 West 47th, North Little Rock 72118
 McGee, Kenneth, Star Route, Van Buren 72956
 McGill, J.T., Route 1, Turrell 72384
 McGloflin, Sam B., P.O. Box 913, Cabot 72023
- McGriff, Glen, 1511 Pickering, Little Rock 72211
 McMenis, Freeman, 1201 Pine Circle, Smackover 71762
 McMillion, Joe, 106 Dalewood, Hot Springs, Arkansas 71901
 McNair, John, 44601 Frank Ellis Road, Little Rock 72210
 McNeely, Gene, Box 186, Success 72470
 McWhirter, Douglas, Jr., P.O. Box 552, Little Rock 72203
 Mack, Manuel, Route 1, Box 22A26, Melbourne 72556
 Mackey, Ottis, Route 1, Dover 72837
 Maddux, Roy, 701 Scott Street #1003, Little Rock 72201
 Magee, David, 2280 South 71 Bypass, Fayetteville 72701
 Magee, Henry, Route 1, Hartman 72840
 Majors, Carl, Route 1, Higden 72067
 Major, Plez, P.O. Box 193, Claion 71724
 Mangrum, Earl, 114 Hilltop, Paragould 72450
 Martin, Fred, Route 4, Box 138, Camden 71701
 Martin, Tracy, 1301 Dupwe, Jonesboro 72401
 Martindale, Everett, 11580 Bainbridge, Little Rock 72212
 Martinez, Angel, 1122 56th Terrace, Ft. Smith 72904
 Mason, Paul, 121 South Gosnell, Blytheville 72315
 Masters, Steve, 6310 Asher #595, Little Rock 72204
 Mathis, Bobby J., 1108 Maple, Mt. Home 72653
 Matlock, Jesse, Route 8, Harrison 72601
 Matthews, Roe, Box 57, Lowell 72745
 Mayner, John, 1727 North 45th Terrace, Ft. Smith 72904
 Mayo, Donald W., 35 Cardinal Valley Drive, North Little Rock 72116
 Meachun, Lonnie, Star Route, Pleasant Plain 72568
 Meadows, T.W., Route 6, Box 209, North Little Rock 72118
 Measel, J.B., Route 1, Box 83, Vilonia 72173
 Medsker, James, Rosewood Circle Center Hill, Paragould 72450
 Meeds, Calvin, Route 1, Box 783, Eureka Springs 72632
 Melton, Richard, Yelleville 72687

- Melton, Troy, Box 260, Mt. Home 72653
 Merriweather, W.C., 9300 Woodbine, North Little Rock 72116
 Midkiff, J.T., P.O. Box 528, Walnut Ridge 72476
 Milam, Golden, Route 1, Huntington 72940
 Miley, Burton A., 2706 Morlan, Springdale 72764
 Miller, C.M., Oakridge Nursing Home, El Dorado 71730
 Miller, Cyril, Route 8, Box 325, Jonesboro 72401
 Miller, Chester, Evening Shade 72532
 Miller, David, 1008 Trailwood, Heber Springs 72543
 Millikin, Jimmy, 25 Alta Vista Cove, Marion 72364
 Milloway, Jimmy, Box 36, Knoxville 72845
 Mills, Otis, 400 4th Street, Mena 71953
 Millsaps, Jerry, Route 2, Box 83-24, Monticello 71655
 Milner, Everett, 2201 Middleton, North Little Rock 72116
 Montgomery, J.C., P.O. Box 307, Melbourne 72556
 Moore, C.H., Route 1, Box 220AB, Mena 71953
 Moore, Don, P.O. Box 552, Little Rock 72203
 Moore, James, 309 North 5th Street, Marmaduke 72443
 Morgan, Ferrell, 5820 Fersno Terrace, Ft. Smith 72903
 Morgan, Kenneth, 1112 Oakdale, Paragould 72450
 Morlan, Randy, 5804 Enid Circle, Ft. Smith 72903
 Morris, H.J., Route 1, Alma 72921
 Morrison, Clinton, Route 2, Box 106A, Monticello 71655
 Muller, W.S., 601 North Liberty, Harrison 72601
 Muncy, Amos, Melbourne 72556
 Murphy, Truett, Imboden 72434
 Murray, Brian, 1320 Davis Street, Conway 72032
 Nalley, Fred, 302 North Beverly, Sherwood 72116
 Nash, C.W., Box 49-AA, Stephens 71764
 Nelson, Carl P., Box 337, Huntsville 72740
 Nelson, Gil, Route 1, Lonoke 72086
 Nelson, Dean C., 613 E. Jefferson, Hamburg 71646
 Nelson, Maurice, Route 2 Greenbrier 72058
 Nethercutt, G.E., 607 Wildwood, North Little Rock 72116
 Nettles, H.A., 1402 West Iowa, Beebe 72012
 Newberry, Dean E., Jr., 709 Summit Loop, Rogers 72756
 Nicholas, Jack, Southern Baptist College, Walnut Ridge 72476
 Nida, Clyde, 1223 N.C., Rogers 72756
 Noble, John, Route 2, Hamburg 71646
 Nordman, Robert, Route 5, Box 473E, Little Rock 72212
 Northwearer, Jesse, Star Route, Box 288, Pleasant Plain 72568
 Nutt, Mike, P.O. Box 265, Hampton 71744
 O'Kelley, Larry D., 120 Hannibal, Siloam Springs 72761
 Otey, R.C., 2420 Division, North Little Rock 72114
 Overton, Carl, 203 Troupe Drive, Hot Springs 71901
 Overton, James A., 1005 Cedar, Crossett 71635
 Overton, Kenneth, Wilmot 71676
 Owen, Hugh, 1013 E. Willow, Malvern 72104
 Owens, Hubert J., Georgetown 72054
 Painton, Floyd D., Ozone 72854
 Panky, Howard, P.O. Box 395, College City 72476
 Parchman, Jack, 6818 Brookview Drive, Little Rock 72209
 Parker, Bob, P.O. Box 552, Little Rock 72203
 Parks, George N., Route 2, Van Buren 72956
 Pasley, Malvin, Route 1, Pangburn 72121
 Passmore, Dale, P.O. Box 518, Bay 72411
 Passmore, J.D., 825 Elsie Street, Batesville 72501
 Patton, George, Star Route, Bluffton 72827
 Payne, George, Ozark 72852
 Payne, Lee, 4211 Brant, Springdale 72764
 Pearson, Jim, Star Route Box 25, Pleasant Plains 72568
 Pendergraft, Larry, Route 1, Black Oakk 72414
 Pennington, Curtis, 519 Gibson, Benton 72015

- Peoples, C.D., 4414 South 26th, Ft. Smith 72901
- Perkins, James R., P.O. Box 188, Nashville 71352
- Permenter, Henry, Route 1, Pollard 72456
- Perry, Burton, 827 Trammel Road, North Little Rock 72117
- Perry, John V., 927 South Maxwell, Siloam Springs 72761
- Perry, W.E., 26 Windsor Drive, Little Rock 72209
- Peters, George A., 1500 West 16th Street, North Little Rock 72114
- Petty, Gene, OBU, Arkadelphia 71923
- Petty, Peter L., P.O. Box 552, Little Rock 72203
- Pfenenger, Frank, Box 282-A, Lonsdale 72087
- Phelps, W.B., Route 4, Box 14, Marianna 72360
- Phillips, Charles, 1050 Haddock, Arkadelphia 71923
- Phillips, Don, P.O. Box 27, Sidney 72577
- Pinkerton, Floyd, 823 Hillside Drive, Ft. Smith 72903
- Pitman, Thomas, Route 2, Box 1002, Marion 72364
- Plummer, Ralph, 125 Manor Place #2, Hot Springs 71901
- Plunkett, Steve, OBU Box 59, Arkadelphia 71923
- Ponder, J. Lowell, 2724 Sierra, Fayetteville 72701
- Pool, Kerry, 255 Garland, Conway 72032
- Poole, Wendell L., Carthage 71725
- Poole, William C., P.O. Box 348, Blytheville 72315
- Poole, Gus, P.O. Box 314, Route 1, Green Forest 72638
- Posey, Jerold, Route 1, Box 394, Vilonia 72173
- Powell, S.E., 2510 Adams, Camden 71701
- Powers, Edward, RR 1, Box 98AA, Cotter 72626
- Powers, Jim, 37 Ophelia, Maumelle 72118
- Pratt, J.R., Box 306, Urbana 71768
- Presley, E. Al, 1227 Olive, Jonesboro 72401
- Presley, Harold, Route 6, Box 251A, Prescott 71857
- Preuett, Dean, P.O. Box 552, Little Rock 72203
- Prichard, Howard, 1194 South Washington, Fayetteville 72701
- Prince, Irving M., P.O. Box 188, Brinkley 72021
- Prince, M.E., 303 Rosewood, Paragould 72450
- Pritchard, Gene, P.O. Box 749, El Dorado 71730
- Privett, Royce, 812 South Center, Lonoke 72086
- Psalmonds, A.W., Route 2, Box 326, Paragould 72450
- Puryear, Curtis, 602 North Curtis, Springdale 72764
- Rader, Archie, Route 2, Bentonville 72712
- Rains, Kenneth, 114 East Stephenson, Harrison 72601
- Ramsey, Jack, Route 5, Box 126A, Harrison 72601
- Ray, E.S., 408 West 18th, Pine Bluff 71603
- Ray, Harold B., P.O. Box 2515, Jonesboro 72401
- Reaves, Thomas, P.O. Box C 488, Clarksville 72830
- Reed, James, 711, Dulin Road, Little Rock 72206
- Reed, Jesse, 5 Lacy Lane, Little Rock 72207
- Reed, Raymond, P.O. Box 983, Warren 71671
- Reeves, Bob, Box 632, Mansfield 72944
- Reeves, Thomas, Route 3, Greers Ferry 72067
- Reising, Lon, Route 1, Fayetteville 72701
- Remont, Roy, Route 2, #9 Morningglory Road, Hot Springs 71901
- Reynolds, Marvin, P.O. Box 34, Alicia 72410
- Rice, Bobby, 2212 Magnolia, Texarkana 75501
- Rice, Melvin R., 3105 Tulip, Pine Bluff 71603
- Richardson, Bob, Route 3, Box 129-A, Melbourne 72556
- Richardson, J.F., Baxter Manor Nursing Home, Mt. Home 72653
- Richie, Charles, P.O. Box 400, Lepanto 72354
- Ricketts, Ray, 1701 Taylor, Springdale 72764
- Rigdon, Jerry, 109 Yelco Drive, Dardanelle 72834
- Rietdorf, A.G., Box 606, Waldron 72958
- Roark, Thomas, Box 6101, Star City 71667
- Roberts, Guy, 224 May Avenue, Harrison 72601

- Roberts, Travis, Route 4, Box 151, Crossett 71635
- Robertson, Tommy, 1107 Glenwood, El Dorado 71730
- Robinson, George, 105 Kaywood, Hot Springs 71913
- Robinson, Wesley, 1558 College, Batesville 72501
- Rocole, Chris, North Star Route, Dover 72837
- Rogers, Dean, 1400 Robinhood Lane, Hope 71801
- Rogers, Dexter, Route 4, Clinton 72031
- Rogers, Ed, 62 Pleasant Valley Drive, Little Rock 72212
- Rogers, Edward N., 413 Westwood Drive, Mt. Home 72653
- Rogers, Leroy, 13 Loch Lomond, Van Buren 72956
- Rogers, Steve, College City 72476
- Roper, Ellis E., Gen. Del., Cushman 72526
- Roseman, L.H., 106 Steven Drive, Little Rock 72205
- Ross, Darell, 2507 North Grant, Little Rock 72207
- Rossen, Charles, P.O. Box B, Gravette 72736
- Roten, Chester, Box 444, Leslie 72645
- Routen, Michael, 512 North 3rd Street, Paragould 72450
- Rowe, Gerald, Box 668-Blind School, Little Rock 72203
- Rowley, Vernon, 700 South 19, Rogers 72756
- Rowton, Julian, Route 2, Clarksville 72830
- Royal, J.W., P.O. Box 54, Benton 72015
- Rushing, Ernest, 209 Combs, Hot Springs 71901
- Russell, Ed, 3930 Ridgeway Drive, Ft. Smith 72904
- Russell, Harold, Powhatan 72458
- Ryan, Eugene, 3217 Cypress, North Little Rock 72116
- Sadler, Harold, P.O. Box 155, Colonial Arms, Apt. 114, Dardanelle 72834
- Sanders, Clyde, 1255 West Tulsa, Apt. 16-A, Siloam Springs 72761
- Sanders, Russ, P.O. Box 149, Bentonville 72712
- Saulsberry, Charles, II, P.O. Box 622, Ft. Smith 72906
- Savage, Fred, SBC, Box 7, College City 72476
- Sawtelle, Pat, Route 1, Box 309, Turrell 72384
- Sawyers, Conway H., P.O. Box 552, Little Rock 72203
- Schleiff, Dennis, 2907 South Houston, Ft. Smith 72901
- Schoeppe, Frank, 2625 Memphis, Ft. Smith, 72901
- Seaton, C.H., 1616 North Grant, Little Rock 72207
- Seigler, Don, 1211 James, Fayetteville 72701
- Selby, Jerry, Portland 71663
- Selph, Bernes K., 1607 Utopia, Benton 72015
- Sellers, Grady, Route 7, Box 170A, Conway 72032
- Sewell, Charles, 5401 Maple, North Little Rock 72118
- Shell, Clarence, P.O. Box 552, Little Rock 72203
- Shempert, Guy, Route 1, Lepanto 72354
- Sherman, Emmett, 905 3rd Street, Mena 71953
- Shirl, Phillip, P.O. Box 175, Plumerville 72127
- Shirley, Homer W. Jr., P.O. Box 552, Little Rock 72203
- Shreve, Heber, Box 789, Hatfield 71045
- Shreve, R.R., 471 South Pine, Monticello 71655
- Shuffield, Russell, 542 Pine Bluff, Malvern 72104
- Shultz, H.O., 604 East Poplar, Paragould 72450
- Simmons, Thomas W., Route 4, Clinton 72031
- Simms, Arlis, 285 Squaw Drive, Alexander 72002
- Simpson, J.L., Route 2, Box 180, Jonesboro 72401
- Sims, William A., Route 1, Box 101, London 72847
- Sisk, Leroy, P.O. Box 552, Little Rock 72203
- Smith, A.V., Route 7, Box 794 South, Texarkana 75502
- Smith, B.D., Route 1, Box 47A, London 72847
- Smith, Eddie, Route 1, Van Buren, 72956
- Smith, Gene, Star Route Box 53, Conway 72032
- Smith, Myron, 14 Atwood Cove, Little Rock 72206

- Smith, W.J., Clinton 72031
Smithson, James D., Route 2, St. Joe 72675
Sneed, J. Everett, P.O. Box 552, Little Rock 72203
Snider, L.B., 206 Bellaire, Hot Springs 71901
Spain, Robert, 721 South 6½ Street, Paragould 72450
Sparkman, Lloyd A., 5 Fairmont Drive, Little Rock 72204
Sparks, Ron, #15 Josanne Drive, Mabelvale 72103
Sparler, Herbert, Route 6, Box 448, Fayetteville 72701
Spikes, A.A., Route 1, Grannis 71944
Squires, Elmer, Route 2, Springfield 72157
Stafford, Thomas, P.O. Box 2515, Jonesboro 72401
Staggs, Arnold, Route 1, Mena 71953
Staggs, Danny, Route 3, Waldron 72958
Staggs, John, Route 3, Waldron 72958
Stanfill, Taylor, Route 4, Box 109A, Booneville 72927
Stanford, Dick, Route 12, Box 496, Texarkana 75502
Stanley, Durell, Route 1, Box 456, Dennard 72629
Stanley, Les, 319 Park Ridge, Hot Springs 71901
Stephens, John, Box 332, Gravette 72736
Stone, Carl, Route 1, Box 17C, London 72847
Stone, J.W., 226 Gamble Road, Little Rock 72211
Strickland, Raymond R., #12 Hickory, Route 1, Benton 72015
Stromlund, Rodney, Box 75, Valley Springs 72682
Stratton, David W., Route 2, Jasper 72641
Summers, John, P.O. Box 2, Elm Springs 72728
Swift, Terry, 623 Carol, El Dorado 71730
Swiney, Jim, Route 4, Berryville 72616
Swint, Robert, Route 1, Box 575HG, Texarkana 75502
Swires, Wilton, Salem 72576

Tabor, Don, Star Route 1, Box 1328A, Mt. Pine 71956
Taylor, Dale, P.O. Box 1191, Harrison 72601
Taylor, W. O., Sycamore Road, Melbourne 72556

Terry, John V., 927 South Maxwell, Siloam Springs 72761
Thomas, Audrey, P.O. Box 586, Siloam Springs 72761
Thompson, Charles, 5415 Lee, Little Road 72205
Thompson, Dennis, #9 Hightrail Cove, Mautelle 72118
Thompson, Howard M., Box 15, Alma 72921
Thompson, M.W., 116 Franklin Street, Forest City 72335
Threet, James, Camp Paron, Paron 72122
Tiefel, James W., 1901 Fort Street #91, Barling 72923
Tillman, Jim E., Southern Baptist College, Walnut Ridge 72476
Timmons, Joe A., 5117 Cantrell, Little Rock 72207
Tohlen David, 1256 North Central, Batesville 72501
Townsend, Tommy, 13801-B Ironton Cutoff Road, Little Rock 72206
Treece, George, 1601 West 16th, Texarkana 75502
Trickey, Bearl G., 207 North Grant, Cabot 72023
Tripp, C.L., 319 Caudle Avenue, Springdale 72764
Triplett, Eugene, 103 West 8th, Sheridan 72150
Trulove, Harry D., 2308 Gunpowder, Little Rock 72207
Tucker, Robert F., 1016 Poplar, Wynne 72396
Turner, Edward, 1319 Hembree Lane, Springdale 72764
Turner, P.E., #5 Broadmoor, Conway 72032
Turpin, Jim, 7400 Sagamore, North Little Rock 72116

Upchurch, A.W., Jr., 5113 West Jones, Pine Bluff 71602

Vanlandingham, Frank, 34 West Windsor, Little Rock 72209
Vestal, W.R., 2216 Sasser Circle, North Little Rock 72118
Vickers, Howard, P.O. Box 385, Hughes 72348
Vineyard, Floyd, P.O. Box 176, Hackett 72937

- Viven, Earl T., Route 1, Ravenden Springs
72460
- Vogt, Weldon E., 1080 Phelps Circle, Arkadelphia 71923
- Voyles, Tommy, Route 1, Box 770, Benton
72015
- Wade, Homer, Route 2, Box 214, Damascus
72039
- Walker, Billy, College City 72476
- Walker, Clinton, Route 1, Box 11, Lead Hill
72644
- Walker, Ernie, P.O. Box 2415, Jonesboro
72401
- Walker, James A., P.O. Box 552, Little
Rock 72203
- Walker, Paul, 9514 Moody Road, Ft. Smith
72901
- Wall, Bill, 707 West Central, Bentonville
72712
- Ware, Tommy, 800 McNutt, Apt. 1, Arkadelphia 71923
- Warren, W.G., Route 4, Box 82, Blytheville
72315
- Washburn, Harold, 5 Wroxham Lane, Bella
Vista 72712
- Watkins, A.R., 918 Marcom, Jonesboro
72401
- Watkins, Jim, Route 7, Box 482, Batesville
72501
- Watkins, John B., Sr., 1104 Banz Road,
Rogers 72756
- Watson, Robert H., 620 South 22nd Street,
Arkadelphia 71923
- Watts, T.J., 850 Crestwood, Camden 71701
- Weatherford, Danny, Route 1, Moro 72368
- Weaver, Mike, Route 4, Box 83-A, Monticello 71655
- Webb, Eugene, 2009 Munos, Jonesboro
72401
- Webb, Lehman, P.O. Box 552, Little Rock
72203
- Weeks, R.F., Route 1, Box 11B, Jacksonville 72076
- Weiss, G. Christian, 6 Castleford Drive,
Bella Vista 72712
- Wells, Dave, Route 3, Box 110, Marianna
72360
- West, Henry, P.O. Box 1104, Blytheville
72315
- West, William A., 1306 Bellemeade, Conway
72032
- Wheeler, Archie, P.O. Box 276, Clarksville
72830
- Whitaker, Emmett, 10 Morgan Lane, Cabot
72023
- White, Carl, Route 1, Gassville 72635
- White, E.B., Route 3, Gillham 71841
- White, W. Harold, Route 3, Van Buren
72956
- White, William, Route 1, Box 444, Paragould
72450
- Whitfield, Burney, Route 1, Box 38-F, Alexander 72002
- Whitledge, Bill, 5024 Staples, Ft. Smith
72904
- Whitley, J.W., Route 1, Box 485E, Bauxite
72011
- Whitmire, Grant, 117 Magnolia Drive, Truman
- Whitten, R.L., 539 South Rhyne, Booneville
72927
- Wigger, Harry C., 807 Carson Drive, Bentonville 72712
- Wiles, M.E., 405 High, Mountain Home
72653
- Wiles, Noble, Route 2, Box 524, Batesville
72501
- Wilhelm, Paul E., P.O. Box 264, Ozark
72949
- Wilkinson, J.M., Route 6, Jonesboro 72401
- Williams, Gib, 511 West Woodruff, Searcy
72143
- Williams, Don, 714 Carter, Fordyce 71742
- Williams, A.M., 3608 Leslie Ann, Jonesboro
72401
- Williams, Claude, 5 Bel Mar Drive, Little
Rock 72209
- Williams, Dewey, Box 500, Grady 71644
- Williams, Ross, Box 8, Mt. Ida 71957
- Wilson, Elbert I., Route 1, Glenwood 71943
- Wilson, Guy S., Route 2, Box 241, Perryville
72126
- Wilson, Rick, 43 Prince Drive, Maumelle
72118
- Wilson, Stan, 1809 Joyce Court, Little Rock
72204
- Wisdom, James, 150 South Broadview,
Greenbrier 72058
- Wise, Frank, Route 8, Harrison 72601
- Witham, Ernest, 607 Case Street, Heber
Springs 72543
- Wolber, Vester, Route 3, Box 280A, Arkadelphia 71923

Womack, Floyd, Angus Drive, Prairie Grove
72753

Wood, Clarence, Floral 72534

Wood, Jerrell, 200 North 6th Street, Cabot
72023

Woodard, David, Route 1, Box 76, Hensley
72065

Woodard, John O., Route 2, Clarksville
72830

Woodard, Larry, Greenwood 72936

Woods, Lewis, Route 1, Tyronza 72386

Womack, C.H., Benton Services Center,
Benton 72015

Wordington, Joe, Monticello 71655

Worlow, Leland, 2915 Willow Road, Jones-
boro 72401

Wright, Henry, Route 3, Box 185, McCrory
72101

Yarbrough, Bob, Route 1, Box 201, Morrilton
72110

Yarbrough, Walter, Route 1, Box 176A,
Bismarck 71929

Younce, Clay, 1308 Winnebago, North
Little Rock 72116

Young, James, Route 2, Box 139, Waldron
72958

Young, J.O., 718 Mark Drive, McGehee
71654

Young, J.T., Route 1, Box 77, Huttig 71747

Young, Leroy, Route 2, Box 345, Pine Bluff
71603

Young, Morris, Route 6, Box 654, Hot
Springs 71901

ARKANSAS VOCATIONAL EVANGELISTS

Abel, Donna
25 Barbara Circle
Little Rock, AR 72204

Bates, Ben
Route 3
Morrilton, AR 72110

Blann, Robert
P.O. Box 941
Camden, AR 71701

Boyd, Harold
Box 1347
Fort Smith, AR 72901

Cathey, Sam
2917 Marion Anderson Road
Hot Springs, AR 71901

Chapman, Odis
Route 1, Box 222
Scott, AR 72142

Davis, Gene
#32 Nitawood
Little Rock, AR 72206

Downey, Chuck
P.O. Box 293
Smackover, AR 71762

Easterling, Rex
2400 West Oak
Rogers, AR 72756

Ellis, Gene
Star Route 11, Box 103
Hot Springs, AR 71901

Etters, Bob
41 Ophelia
Maumelle, AR 72118

Ferguson, Kathy
Route 1, Box 524
Mabelvale, AR 72103

Fleming, Bill
Route 1, Box 144F
Alexander, AR 72022

Frueauff, Fred
P.O. Box 1326
Russellville, AR 72801

Hazelwood, Jack
P.O. Box 5699
Little Rock, AR 72215

Hill, Clarence
3837 Albert Pike
Hot Springs, AR 71901

Jackson, Danny
Route 7
Searcy, AR 72143

Jackson, Paul
Box 5791
Little Rock, AR 72215

James, Marvin
Star Route 11, Box 212
Hot Springs, AR 71901

Johnson, Herbert "Red"
520 Spring Street
Mountain Home, AR 72653

Kinder, Brian
P.O. Box 2036
Little Rock, AR 72203

Kinney, Margaret
#10 Inlet
Little Rock, AR 72204

Martinez, Angel
1122 56th Terrace
Fort Smith, AR 72901

Weston, Tony and Davis, Billy
P.O. Box 1662
Jonesboro, AR 72401

Parchman, Jack
6818 Brookview Drive
Little Rock, AR 72209

Wingfield, Ed and Joannie
Box 246
Fort Smith, AR 72902

Rosson, Charles
P.O. Box 60
Gravette, AR 72736

Wiles, J.R.
Route 1
Sidney, AR 72577

Simmons, James
Route 2, Box 149
Lavaca, AR 72941

Wiley, Jim
P.O. Box 588
Searcy, AR 72143

Spain, R.L.
721 South 6½ Street
Paragould, AR 72450

Woods, Lewis
Route 2, Box 45
Tyronza, AR 72386

Walker, Billy
Southern Baptist College
Walnut Ridge, AR 72476

CHURCH STAFF MEMBERS

(Associate pastors, education, music, youth, etc.)

ADAMS, GEORGE	PU BOX 906	FAYETTEVILLE	AK 72101
AUCHICK, ED	CALVARY DC 612 VALLEY W	BENTON	AR 72015
AKINS, GARY	715 W UNION AVE	WYNNE	AR 72396
ALEXANDER, DOUGLAS R	62 PLEASANT VALLEY	LITTLE ROCK	AR 72212
ALFARO, JIM	1410 LAKESHORE DR	HOT SPRINGS	AR 71901
ANTULIK, GEORGE	2200 KAVANAUGH	LITTLE ROCK	AR 72205
AUSTIN, DARNEY	MT CARMEL BC BOX 70	CABOT	AR 72023
AYLES, CHARLES	200 DALLAS AVE	MENA	AR 71953
BALLEE, JOHN	200 MISSOURI, F B C	WEST MEMPHIS	AR 72301
BALLEE, JR, WARREN	220 N 43	FORT SMITH	AK 72903
BAKER, AMON	1000 BISHOP	LITTLE ROCK	AK 72202
BAKER, TOM	200 WEST MAIN ST	EL DUKADO	AK 71730
BALL, DONALD	F B C 201 E HAYWOOD	ENGLAND	AK 72046
BANDY, WAYNE	P J BOX 1304	HARRISON	AK 72601
BARFIELD, CHARLES	1000 BISHOP	LITTLE ROCK	AK 72202
BARRETT, BILL	9701 W MARKHAM	LITTLE ROCK	AK 72205
BARRETT, HAROLD	517 WILLOW LANE	MOUNTAIN HOME	AK 72653
BARTNER, RANDY	2300 BLUFF AVE	FORT SAITH	AK 72901
BASTIAN, RUD	2112 POPLAR	VAN BUREN	AK 72956
BAYLESS, O L	PU BOX 2158	HOT SPRINGS	AK 71901
BEASLEY, DOUGLAS K	7731 HWY 271 SOUTH	FORT SAITH	AK 72903
BELL, MARGIE	2400 DODSON AVE	FORT SAITH	AK 72901
BELFIELD, DENNIS	2ND & C, FACTORY & PULK	CONWAY	AK 72032
BLACK, MARVIN	10200 WEST 36TH	LITTLE ROCK	AK 72204
BLACK, RANDY	PU BOX 227	MARKSHALL	AK 72650
BLAIR, TIM	16 PARK PLACE	HOT SPRINGS	AK 71901
BLISS, JIM	LAKESIDE B C RT 2 BOX 866	HOT SPRINGS	AK 71901
BLOOM, GLEN	5025 LYNCH DRIVE	NO LITTLE ROCK	AK 72117
BLOOMING, ROY	21 LAKESHORE DR	LITTLE ROCK	AK 72204
BLYTHE, EUGENE	506 WEST POPLAR	ROGERS	AK 72756
BOGREN, KAY	1035 CENTRAL & ORANGE STS	HOT SPRINGS	AK 71901
BOGREN, ARS TOI	129 DEBRA LANE	BLYTHEVILLE	AK 72315
BOGREN, DAVID	P J BOX 36	RUSSELLVILLE	AK 72801
BOZELL, RONNIE	9616 BASELINE #44	LITTLE ROCK	AK 72209
BRADLINGER, LINDA	62 PLEASANT VALLEY DRIVE	LITTLE ROCK	AK 72212
BRIDGEMAN, ED	ROUTE 4 BOX 2661	TEXARKANA	AK 75502
BROOKS, LETHYL	ROUTE 2 BOX 507	BLYTHEVILLE	AK 72315
BROOKS, C DAVID	P J BOX 525	CLARKSVILLE	AK 72830
BROWN, DAVID	201 WEST 7TH ST	SMARKOVER	AK 71762
BROWN, GARY	F B C P U BOX 797	PARKIN	AK 72373
BROWN, KAY	2151 CALIFORNIA AVE	CAMDEN	AK 71701
BROWNING, RICHARD	62 PLEASANT VALLEY	LITTLE ROCK	AK 72212
BURLESON, JR, JIM	4211 WINDSOR PARK	FORT SAITH	AK 72904
BURLESON, SR, JAMES	9615 GEYER SPRINGS	LITTLE ROCK	AK 72209
BURNETT, GLYNETTA	SECOND BC 1401 E 6TH AVE	PINE BLUFF	AK 71601
BURNETT, MARY JO	702 CHURCH ST	BENTON	AK 72915
BURT, DAVID	1120 WEST 37TH	PINE BLUFF	AK 71603
BUTLER, CHARLES	ROUTE 1 BOX 196	LEAD HILL	AK 72644
BUTLER, DON	ROUTE 5 BOX 525	PINE BLUFF	AK 71601
BUTLER, J MIKE	1035 CENTRAL AT ORANGE	HOT SPRINGS	AK 71901
CAHILL, DJN	1117 N JAMES ST	JACKSONVILLE	AK 72076
CAMPBELL, VERNE	P U BOX 129	HAMBURG	AK 71646
CARR, RICHARD	P O BOX 962	BENTON	AK 72015
CARROLL, GLENN	BOX 211	MOKO	AK 72368
CARTER, KEN	P O BOX 609	FORT SMITH	AK 72902
CARTER, MIKE	222 EAST 8TH	LITTLE ROCK	AK 72202
CHADLICK, STEVE	PO BOX 1720	PINE BLUFF	AK 71613
CHANDLER, RON	PO BOX 747	STUITTGART	AK 72160
CHATHAM, ROY	ROBINSON & DAVIS STS	CONWAY	AK 72032
CHILDERS, JERRY	BEECH ST B C, 501 MAIN	GURDON	AK 71743
CLEMMONS, EDDIE	603 HWY 181	BLYTHEVILLE	AK 72315
CLIFTON, CLIVE	F B C, 105 COLE STREET	HARRISBURG	AK 72432
CLOSE, JAMES L	BOX 554	BLYTHEVILLE	AK 72315
COLEMAN, CLYDE W	FACTORY & PULK ST	CONWAY	AK 72032
COLLIER, ROSS	ROUTE 9 BOX 356V	TYLER	TX 15706
COMPTON, MIKE	315 WEST MAPLE	FAYETTEVILLE	AK 72701
COOK, JR, ROY	1223 PARKER	NO LITTLE ROCK	AK 72114
COOKE, JOHN	PO BOX 356	SILDOM SPRINGS	AK 72761
COOP, DENNIS	P U BOX 1026	JONESBORO	AK 72401
COPELAND, ROGER	222 EAST 8	LITTLE ROCK	AK 72202
CORDER, STEVE	P O BOX 547	WALNUT RIDGE	AK 72476
CORKER, GARY	P U BOX 59	GARFIELD	AK 72732
COWLING, MILTON	PU BOX 189	WARREN	AK 71671
CRAFT, D BEN	6803 LANCASTER ROAD	LITTLE ROCK	AK 72209

CRAMSEY, MARC	5628 MCARTHUR DRIVE	NORTH LITTLE ROCK	AK 72118
CRENSHAW, DAN	P O BOX 116	SILGAM SPRINGS	AK 72761
CRISWELL, LOUIS	1223 PARKER	NO LITTLE ROCK	AK 72114
CRJWDER, NORMAN	P O BOX 786	SPRINGDALE	AK 72764
CUMBLE, EARL	BOX 874	WYNNE	AK 72390
CUNNINGHAM, JACK R	ROUTE 4, BOX 349	NO LITTLE ROCK	AK 72117
CUNNINGHAM, RONNIE	ROUTE 4, BOX 1002	LITTLE ROCK	AK 72200
CURRY, MIKE	5615 GUYER SPRINGS	LITTLE ROCK	AK 72209
CYPERT, BILL	18900 COL GLENN ROAD	LITTLE ROCK	AK 72210
DANIEL, KENNY	P J BOX 5 F B C	MAYFLOWER	AK 72106
DANKS, LARRY	332 COLUMBIA	LAMDEN	AK 71701
DAVIS, OUN	FIRST BAPT CH, PO BOX 692	KENSSETT	AK 72382
DAVIS, MIKE	PO BOX 189, F B C	WARREN	AK 71671
JENSBOW, MIKE	PO BOX 7	SERKYYVILLE	AK 72616
DILL, RANDY	LEVY B C, 35TH AND PIKE	NORTH LITTLE ROCK	AK 72118
DUDD, RICKY L	RT 10, BOX 472	FLXAKKANA	AK 75502
DUFFY, DAVID	PO BOX 4064	NO LITTLE ROCK	AK 72116
DUUGLAS, MRS JIMMY	BOX 211	DANVILLE	AK 72833
DRENNAN, PHILLIP	1306 FAIRMONT CR	BENTON	AK 72015
DRESBACH, JOHN	513 SO PECAN	JSCEOLA	AK 72370
DUKE, GEORGE A	RT 1, BOX 45	UAMASCUS	AK 72039
DWIGGINS, TERRY L	315 SO MAIN	HUPE	AK 71801
EDMONDSUN, RAY	MATT MEM BC W 20 & BLAKE	PINE BLUFF	AK 71603
EDWARDS, TRENT	ROUTE 1 BOX 526A	BLYTHEVILLE	AK 72315
EFJRD, CHARLES	5100 SOUTH 31ST ST	FORT SMITH	AK 72951
ELDER, HAROLD G	16 PARK PLACE	HOT SPRINGS	AK 71901
ELDER, TRIPP	PO BOX 609	FORT SMITH	AK 72902
ELLIS, JULIA	212 ALTA VISTA DRIVE	HOT SPRINGS	AK 71913
ELMURF, BOBBY J	BOX 267	JUNCTION CITY	AK 71749
EMERSON, ANGUS	PO DRAWER E	CABOT	AK 72023
ENDEL, ALAN R	701 SOUTH WEST AVENUE	EL DORADO	AK 71730
ENGLAND, BOB	ROUTE 2 BOX 374	BLYTHEVILLE	AK 72315
EUDY, RUSSELL	O B U	ARKADELPHIA	AK 71923
EVANS, VAN	200 WEST MAIN	EL DORADO	AK 71730
FAIRCLOTH, JOEL	PO BOX 747	STUTTGART	AK 72160
FELLERS, DON W	CENTRAL B C P O BOX 788	MAGNOLIA	AK 71753
FERGUSON, KATHY	P O BOX 96	NORTH LITTLE ROCK	AK 72115
FILES, JIMMIE D	NO 40TH AT GRAND AVE	FORT SMITH	AK 72904
FINCH, JAMES	1105 ELM DRIVE	KENNETT	MD 63857
FISCHER, DWAYNE W	1901 N PIERCE	LITTLE ROCK	AK 72207
FITTS, MARVIN	PO BOX 66	WEST MEMPHIS	AK 72301
FLEMING, BILL	6803 LANCASTER ROAD	LITTLE ROCK	AK 72209
FLEMING, FRED	INDIAN SPRGS BC DRAWER B	RYANT	AK 72022
FLEISHER, LUKE	PO BOX 4064	NO LITTLE ROCK	AK 72116
FLETCHER, MAX	FIRST BAPT CH, BOX 187	SPARKMAN	AK 71703
FLETCHER, JR, ROBERT L	7100 TALMAGE DR	LITTLE ROCK	AK 72204
FORD, JERRY	5749 KINGSTON DR	FAYETTEVILLE	AK 72701
FORTNER, TERRY	9008 SYLVAN HILLS HWY	NORTH LITTLE ROCK	AK 72116
FRANCIS, BRUFFORD L	JAK CLIFF HC, 3701 S GARY	FORT SMITH	AK 72903
FRANCIS, JOE	PO BOX 726	JACKSONVILLE	AK 72076
FRENCH, JAMES	5301 SUMMER TREE DR	N LITTLE ROCK	AK 72118
GARDNER, LEWIS	1008 PINE CIRCLE	SHACKOBER	AK 71762
GEORGE, LEO	1010 S J MAIN STREET	JONESBORO	AK 72401
GETSAY, LYNN	8203 DOLLARWAY	PINE BLUFF	AK 71602
GILMORE, TOM	F B C ROBINSON & JAVIS	CORWAY	AK 72032
GLASGOW, GARY	1500 W CEDAR	EL DORADO	AK 71730
GOODWIN, LONETTE	5200 FAIRWAY AVE	NO LITTLE ROCK	AK 72116
GURE, JAY B	PO DRAWER E	CABOT	AK 72023
GRABER, EDDIE	PO BOX 609	FORT SMITH	AK 72902
GRAHAM, RON	PO BOX 724	HUGHES	AK 72348
GREEN, ROBERT E	RT 2, BOX 424, EBENEZER BC	WARREN	AK 71671
GREENWAY, GREGG R	PG BOX 356	SILGAM SPRINGS	AK 72761
GREER, JERRY	1801 WEST 17TH	PINE BLUFF	AK 71603
GREGORY, NATHAN	F B C 310 PEARL	AUGUSTA	AK 72006
GRIFFIN, PHILLIP	F B C P O BOX 67	SEEBE	AK 72022
HAILLEY, MARK	PO BOX 1026	JONESBORO	AK 72401
HALL, ROBERT A	4500 NJ HILLS BLVD	NO LITTLE ROCK	AK 72115
HALL, RONALD	THIRD B C, 817 W YOUNG	MALVERN	AK 72104
HAMBY, MARK	8 HAMBY LANE	LITTLE ROCK	AK 72200
HANNING, DAVID	BROOKWOOD BC, 6011 BROOKVIEW	LITTLE ROCK	AK 72209
HANSARD, BILL	PO BOX 273	STATE UNIVERSITY	AK 72467
HANSON, BILL	PO BOX 244	STAMPS	AK 71663
HARDIN, PHILLIP	P O BOX 016 F B C	PARAGOULD	AK 72450
HARELL, GARY	315 W MAPLE	FAYETTEVILLE	AK 72701
HARRELSUN, STEVE	S H F B C P O BOX 192	HALELVILLE	AK 72103
HARRISON, JIM	PO BOX 2505	WEST HELENA	AK 72390
HEATH, JACK	F B C P O BOX 64	CRAWFORDSVILLE	AK 72321
HEISWER, PAUL	2400 W HILLSBORO	EL DORADO	AK 71730

HENDERSON, CHARLES R	GRAND & NORTH 40TH	FORT SMITH	AK 72709
HENDERSON, LARRY	P O BOX 5157	LITTLE ROCK	AK 72205
HENDERSON, MIKE	MARION B C BOX 5	MARION	AK 72369
HESTER, WILLIAM L	1000 BISHOP	LITTLE ROCK	AK 72202
HILL, BILL	CENTRAL B C P O BOX 226	BALD KNOWN	AK 72010
HILL, CLARENCE	116 MASTER LANE	HOT SPRINGS	AK 71901
HILTON, DON	PO BOX 133	KEGEHE	AK 71659
HINES, BILLY	PO BOX 788	MAGNOLIA	AK 71793
HUGG, SR, JIMMY M	324 MADISON ROAD	FURREST CITY	AK 72335
HULT, L KENT	P O BOX 295	BENTONVILLE	AK 72712
HOUK, GARY	PO BOX 5	SEARCY	AK 72193
HORNE, JOHN	7601 BASELINE RD	LITTLE ROCK	AK 72209
HORNER, PAUL	P O BOX 46	PEA RIDGE	AK 72751
HOUSTON, MIKE	ROUTE 1, BOX 206-A	SMACKOVER	AK 71762
HOWELL JR, EDDIE	ROUTE 5, BOX 850-A	CONWAY	AK 72032
JACKSON, BRENT	317 NO SCHILLER	LITTLE ROCK	AK 72205
JACKSON, DAVID	PLEASANT GROVE B C RT 1	HARRISBURG	AK 72432
JACKSON, GREG	5200 FAIRWAY	NO LITTLE ROCK	AK 72116
JAMESON, CLIFF	P O BOX 1400	VAN BUREN	AK 72956
JEFFERIES, TERRI	P O BOX 786	SPRINGDALE	AK 72764
JENNINGS, SKIP	P O BOX 116, F B C	GENTRY	AK 72734
JOHNSON, EUGENE	1400 TRINITY	EL DORADO	AK 71730
JOHNSON, JERRY	62 PLEASANT VALLEY	LITTLE ROCK	AK 72212
JOHNSON, SCOTT	ROUTE 2 BOX 1000	CROSSETT	AK 71635
JOHNSON, WAYNE	BOX 601	PARIS	AK 72855
JOHNSTON, JOHN	PO BOX 718	CROSSETT	AK 71635
JONES, BEN	16100 ARCH STREET	LITTLE ROCK	AK 72206
JONES, DENNIS	1010 SO MAIN	JONESBORO	AK 72401
JONES, STANLEY	2101 HAY ST	TEXARKANA	AK 75502
KELTNER, WILLIAM N	1709 BARROW ROAD	LITTLE ROCK	AK 72204
KERR, JR, ROBERT W	ROUTE 4, BOX 258	TEXARKANA	AK 75502
KFSNEK, DALE	C/O P O BOX 352	MANSFIELD	AK 72944
KING, BARRY	ROUTE 1 BOX 77	PRATTSVILLE	AK 72129
KING, LARRY	1000 BISHOP	LITTLE ROCK	AK 72202
KING, LEW	2710 MASSARD RD	FORT SMITH	AK 72903
KING, TRUETT	626 WEST OLIVE	ROGERS	AK 72756
KING, W DAWSON	1400 OLD FORGE, #2003	LITTLE ROCK	AK 72207
KINSEY, MIKE	PO BOX 168	LAVACA	AK 72941
KITTRELL, STEVEN M	200 MISSOURI	WEST MEMPHIS	AK 72301
LANDERS, STEVE	2309 POPLAR	PINE BLUFF	AK 71601
LARKY, BARNEY	213 EAST 6	MOUNTAIN HOME	AK 72653
LAUNUS, JIM	312 WILSON	NORTH LITTLE ROCK	AK 72118
LAWSON, ALEX	PO BOX 36	BIGELOW	AK 72016
LAWSON, ALLEN	4510 TOWSON	FORT SMITH	AK 72901
LEVERETT, GENE	BOX 262	HORATIO	AK 71842
LEWIS, NATHAN	F B C DRAWER 40	CLINTON	AK 72031
LEWIS, ROBERT W	200 WEST MAIN	EL DORADO	AK 71730
LILES, DONNY	1010 SOUTH MAIN	JONESBORO	AK 72401
LINDSEY, ROBERT E	4201 WINDSOR DRIVE	FORT SMITH	AK 72904
LINGO, JOE	624 CONVENTION BLVD	HOT SPRINGS	AK 71901
LINVILLE, BARRY	215 EAST ELM	BRINKLEY	AK 72021
LUNG, BARBARA	222 EAST 8TH	LITTLE ROCK	AK 72202
LOWE, JIM	8923 SUNSET LANE	LITTLE ROCK	AK 72209
LOYD, JACK	705 N CHICKASAW	PAULS VALLEY	OK 73075
LOYD, RICHARD	LAKE SIDE BC, 5301 MALVERN	HOT SPRINGS	AK 71901
LYNCH, J D	517 CHERRY	PINE BLUFF	AK 71601
MARS, LEE	RT 4, BOX 340	TEXARKANA	AK 75502
MARTIN, MIKE	1010 S MAIN	JONESBORO	AK 72401
MAYL, CHARLES	BOX 195	OZARK	AK 72949
MCLUNG, RAY	PO BOX 2158	HOT SPRINGS	AK 71901
MCLURE, NANCY	ROUTE 3, BOX 501	VAN BUREN	AK 72956
MCCRACKIN, DENNIS	12624 TIMBER HILL DR	LITTLE ROCK	AK 72211
MCDUNNOUGH, NUEL	P O BOX 427	JUJUSONIA	AK 72081
MCGUIKE, HORACE	106 COLT DR	HOT SPRINGS	AK 71901
MCKEAN, GARY	701 MAIN	CROSSETT	AK 71635
MCKINNEY, DAVID R	2341 CARTER LANE	JONESBORO	AK 72401
MCMURRAY, TONEY	315 W MAPLE	FAYETTEVILLE	AK 72701
MEADOWS, R C	2301 MIDLAND	FORT SMITH	AK 72904
METCALF, BOB	1901 N PIERCE	LITTLE ROCK	AK 72207
MIXKIFF, PHILLIP	F B C, P O BOX 547	WALNUT RIDGE	AK 72476
MILLS, KEN	P O BOX 874	WYNNE	AK 72396
MILLER, DAVID	PO BOX 36	RUSSELLVILLE	AK 72801
MILLER, DON	RT 3, BOX 376	NO LITTLE ROCK	AK 72116
MINX, DONNIS	P O BOX 1026	JONESBORO	AK 72401
MONK, GWYN	ROUTE 9 BOX 49	PINE BLUFF	AK 71603
MOORE, DAVID E	P O BOX 69	MALVERN	AK 72104
MOORE, DOUG	FIRST BAPTIST CH, BOX 154	TRUMANN	AK 72472
MOORE, HART	F B C 105 NORTH ROSE	SHERIDAN	AK 72150

MOORE, KEVIN	PO BOX 1469	TEXARKANA	AR 75502
MOORE, JR, ROBERT I	108 DAVIS ST	NO LITTLE ROCK	AR 72117
MORRIS, JOE	FIRST BAPT CH, DRAWER 5	DARDANELLE	AR 72834
MORRIS, TERRY	ROUTE 7 BOX 777	PINE BLUFF	AR 71603
MORRISON, LARRY	P O BOX 276	WEST MEMPHIS	AR 72301
MOXLEY, WILLIAM C	F B C BOX 996	HARRISON	AR 72601
MURRAY, BRIAN	1320 DAVIS	CUNWAY	AR 72032
NEAL, JR, J E	975 E BARTON	WEST MEMPHIS	AR 72301
NEALY, JACK	ROUTE 4 BOX 540	BLYTEVILLE	AR 72315
NEWTON, TOM	PO BOX 609	FORT SMITH	AR 72902
OSBORN, ED	410 GAMBLE ROAD	LITTLE ROCK	AR 72111
OWENS, NAN	708 HANEY STREET	EL DORADO	AR 71730
OWENS, TRUMAN	ROUTE 3 BOX 63	RUSSELLVILLE	AR 72901
PADDOCK, DOUG	6800 JFK BLVD	NO LITTLE ROCK	AR 72116
PAKKS, ALAN	BOX 365 F B C	PIGGOTT	AR 72434
PAXTON, KEITH	ROUTE 10 BOX 192	PINE BLUFF	AR 71602
PEGUES, RANDAL	F B C 348 WASHINGTON N W	CAMDEN	AR 71701
PERDUE, STEVE	F B C P O BOX 86	ALEXANDER	AR 72002
PETERS, ONIDA	222 EAST 8TH STREET	LITTLE ROCK	AR 72202
PIERSON, O J	PO BOX 295	BENTONVILLE	AR 72712
PLUMMER, LARRY	624 CONVENTION BLVD	HOT SPRINGS	AR 71901
POINDER, J LOWELL	BOX 906	FAYETTEVILLE	AR 72701
PORTMANN, WALLY	2710 MASSARD	FORT SMITH	AR 72903
POWELL, LARRY	ROUTE 4	JONESBORO	AR 72401
PRESLEY, BOB	M S B C 9701 W MARKHAM	LITTLE ROCK	AR 72205
PRUEIT, ROBERT	PO BOX 4064	NO LITTLE ROCK	AR 72116
QUALLS, MRS PAT	201 DOGWOOD LANE	LAKE CITY	AR 72437
RAILEY, JR, C A	PO BOX 28	BARLINS	AR 72923
RAINS, REX	BOX 347	JERRYVILLE	AR 72616
RAINWATER, BRUCE	2301 MIDLAND	FORT SMITH	AR 72904
RAMSEY, PETE	PO BOX 906	FAYETTEVILLE	AR 72701
RANDOLPH, JEFF	CENTRAL B C 1010 S MAIN	JONESBORO	AR 72401
REED, EDDIE	321 W GILSON	DEQUEEN	AR 71832
RICHARDS, GEORGE	ROBINSON & DAVIS STS	CUNWAY	AR 72032
RILEY, F TANNER	U B C 351 WEST MAPLE	FAYETTEVILLE	AR 72701
RISGBY, CHARLES	P O BOX 190	DAY	AR 72411
ROACH, M/M BRENT	ROUTE 2 BOX 730	ROYAL	AR 71968
RODTNICK, BRUCE	1801 W 17TH	PINE BLUFF	AR 71603
ROLLINS, BOB J	222 EAST 8TH ST	LITTLE ROCK	AR 72202
ROSE, RICHARD	811 PURT ARTHUR	MENA	AR 71953
ROSE, TONY	P O BOX 66	WEST MEMPHIS	AR 72301
ROSS, DAVID	PO BOX 554	BLYTEVILLE	AR 72315
SALMON, ROD	506 W POPLAR	ROGERS	AR 72756
SANCILLO, M/M DAVID	200 DALLAS AVE	MENA	AR 71953
SCOTT, GARY B	507 NORTH ROSSER	FORREST CITY	AR 72355
SCUDDER, BOB	ROUTE 7 BOX 3C	PARAGOULD	AR 72450
SCUDDER, DENNIS	ROUTE 7 BOX 3-C	PARAGOULD	AR 72450
SEAL, PAUL	213 EAST 6	MOUNTAIN HOME	AR 72653
SHARP, HAROLD	F J C P O BOX 324	CLARENJON	AR 72029
SHEETS, MIKE	500 KIRBY ST	TEXARKANA	AR 75502
SHEFFIELD, JIMMIE	PO BOX 4064	NO LITTLE ROCK	AR 72118
SHERMAN, LARRY	P O BOX 635	GREENWOOD	AR 72936
SHERMANTINE, JOHN	BOX 726	JACKSONVILLE	AR 72076
SHUWS, BOBBY	PO BOX 4064	NO LITTLE ROCK	AR 72116
SIMMONS, ALLEN	EAST END BC, RT 1 BOX 432	HENSLEY	AR 72065
SIMS, CARBON	F B C, 348 WASHINGTON N W	CAMDEN	AR 71701
SLAVIN, RICHARD E	701 MAIN ST	CROSSETT	AR 71635
SMITH, BOB	635 W GARLAND	PARAGOULD	AR 72450
SMITH, JACK	PO BOX 554	BLYTEVILLE	AR 72315
SMITH, JAMEY	2200 KAVANAUGH	LITTLE ROCK	AR 72205
SMITH, RICHARD	6711 WEST MARKHAM	LITTLE ROCK	AR 72205
SMITH, RICK	9008 SYLVAN HILLS HWY	NO LITTLE ROCK	AR 72118
SNYDER, CRAIG	120 MILLWOOD CIRCLE	MAUMELLE	AR 72118
SONRELL, JOHN	FBC, PO BOX 786	SPRINGDALE	AR 72764
SONDER, STEPHEN	E S B C 1605 WISCONSIN	PINE BLUFF	AR 71601
SONELL, BOB	ROUTE 1 BOX 462E	HOT SPRINGS	AR 71901
SPARKS, MIKE	STAR ROUTE 11 BOX 164 #19	HOT SPRINGS	AR 71901
SPRADLIN, MIKE	201 WEST 7TH	SMACKOVER	AR 71762
STALLINGS, CAROLYN	RT 1, BOX 209	HAZEN	AR 72064
STANLEY, LES	P O BOX 2158	HOT SPRINGS	AR 71901
STATTON, JUE	PO BOX 788	MAGNOLIA	AR 71753
STEGE, STEVE	PO BOX 1469	TEXARKANA	AR 75502
STEWART, TOM	F B C P O BOX 312	MULBERRY	AR 72947
STEWART, GLYNN	GRAND AVE & NORTH 40TH ST	FORT SMITH	AR 72904
STOCKS, J T	408 W SEVENTH	SMACKOVER	AR 71762
STOGSDILL, KENNETH	BOX 747	STUTTGART	AR 72160
STONE, MARTY	F B C P O BOX 187	MONTICELLO	AR 71655
STROOPE, DONNIE	624 CONVENTION BLVD	HOT SPRINGS	AR 71901

STUCKEY, ROBERT	1216 SUNSET DRIVE	BENTON	AR 72015
STYLES, SHIRLEY	ROUTE 4 BOX 1117	LITTLE ROCK	AR 72206
SUMMERS, WAYNE	315 MAPLE	FAYETTEVILLE	AR 72701
SUTTERFIELD, KEN	422 EAST 8TH	LITTLE ROCK	AR 72202
SWAIN, DR JERAL	ROUTE 3 BOX 224D	POCAHONTAS	AR 72455
TALLEY, MIKE	1025 LEONARD ST	HOT SPRINGS	AR 71901
TANTON, DEWAYNE	ROUTE 7, BOX 777	PINE BLUFF	AR 71603
TATE, DAVID	F B C P O BOX 2455	BATESVILLE	AR 72501
TAYLOR, AL RAY	P J BOX 352	HAMBURG	AR 71646
TAYLOR, RON	CHAPEL HL BC 1409 MAUDEN	JACKSONVILLE	AR 72076
TETLEY, MARK	O S U BOX 1256	ARKADELPHIA	AR 71923
THOMAS, LEVAUN	ROUTE 4 BOX 177	BOONEVILLE	AR 72927
THOMAS, RODNEY	P O BOX 786	SPRINGDALE	AR 72764
THOMAS, TRUETT	PO DRAWER D	ALMA	AR 72921
THOMPSON, KENNETH	ROUTE 5 BOX 986L	HOT SPRINGS	AR 71901
THOMPSON, WILL	F B C 3RD AND MAIN	HOPE	AR 71801
THORNE, DOUG	P J BOX 2455	BATESVILLE	AR 72501
THURMAN, BOB	#7 CECAR HEIGHTS, 6C	NO LITTLE ROCK	AR 72118
TIEFEL, JAMES W	2400 DODSON	FURT SMITH	AR 72901
TIEFEL, MARY E	2400 DODSON	FURT SMITH	AR 72901
TINSLEY, DAVID E	609 FRANKLIN ST	HELLENA	AR 72342
TOLLEN, DAVID	1190 N CENTRAL AVE	BATESVILLE	AR 72501
TOLBERT, JOHN R	1308 WOOD AVE	EL DORADO	AR 71730
TOLLESON, J D	128 HAZEL	EL DORADO	AR 71730
TOKUNAWA, CHARLES	201 NORTH FOURTH ST	HEBER SPRINGS	AR 72543
TRUSLY, MYM JO	702 PLAZA	WEST HELLENA	AR 72390
TULKER, STEVE	PO BOX 359	GRAVETTE	AR 72736
TURNER, BENNY	NETTLETON BC P O BOX 2415	JONESBORO	AR 72401
TURNER, DOUG	507 N ROSSER	FORREST CITY	AR 72335
UNDERWOOD, GARY	P O DRAWER L	SPRINGDALE	AR 72764
VANCE, CAROL	918 W SPEEDWAY	DERMOTT	AR 71638
VANCE, CHARLES	PO BOX 1469	TEXARKANA	AR 75501
VEATCH, JOHNNY	P O BOX 462	HOPE	AR 71801
WADE, RICHARD	PO BOX 388	MONTICELLO	AR 71655
WAKEFIELD, SAM	F B C 626 WEST OLIVE	RUGERS	AR 72756
WALKER, JOHN A	ROUTE 2	HUNTSVILLE	AR 72740
WALKER, MURL	1501 NORTH 13TH	VAN BUREN	AR 72956
WALKER, RON	RYE HILL BC RT 5 BX 560	FORT SMITH	AR 72901
WALKER JR, WILLIAM R	F B C P O BOX 339	NASHVILLE	AR 71852
WALTERS, TERRY	918 EAST MAIN	BLITHEVILLE	AR 72315
WENTZ, JEFFERY D	1605 WISCONSIN	PINE BLUFF	AR 71601
WESSON, JIM	ROUTE 7, BOX 6162	BENTON	AR 72015
WHITE, DAVID	W VIEW BC, N 7TH & MORGAN	PARAGOULD	AR 72450
WHITE, MIKE	5200 FAIRWAY	NO LITTLE ROCK	AR 72116
WILKS, STEVE	3101 SO 21ST ST	FORT SMITH	AR 72901
WILLARD, DAVID	218 PINE ST	NEWPORT	AR 72112
WILLEY, BRANDON	PO BOX 368	WARREN	AR 71671
WILLIAMS, JIM	5615 GEYER SPRINGS	LITTLE ROCK	AR 72209
WILLIAMS, JOE	7601 BASELINE RD	LITTLE ROCK	AR 72209
WILLIAMS, PAUL	1901 NU PIERCE	LITTLE ROCK	AR 72207
WILLIS, LESLIE	215 WEST ELM	BRINKLEY	AR 72021
WUFFORD, W C *SKIP*	PO BOX 242	BOONEVILLE	AR 72927
WUMACK, BOBBY	P O BOX 337	WOOSTER	AR 72181
WUMACK, KENT	200 EAST CHURCH	MORRILTON	AR 72110
WOOD, JOHN	F B C BOX O	ALMA	AR 72921
WOOD, WINDELL	PO BOX 202	ATKINS	AR 72823
WOODDELL, TONY	P O BOX 97	LEWISVILLE	AR 71829
WOODFIELD, RANDAL	47TH ST BC 47TH & PIKE	NORTH LITTLE ROCK	AR 72118
WORTHLEY, MAXWELL	1400 ROLLING HILLS	FAYETTEVILLE	AR 72701
WRIGHT, CHARLES	U S U BOX 771	ARKADELPHIA	AR 71923
WRIGHT, DON	90 E LANCASHIRE	HELLA VISTA	AR 72712
WRIGHT, JERRY P	1010 COMBS	EL DORADO	AR 71730
YATES, MRS DAVID	306 CLOVERDALE COVE	JONESBORO	AR 72401
YOUNG, STEVE	2301 MIDLAND	FORT SMITH	AR 72704

ASSOCIATIONAL DIRECTORY

ARKANSAS VALLEY - (501) 572-6241

Director of Missions	Carl Fawcett, Route 1, Box 598, West Helena 72390
Moderator	
Vice Moderator	Bob Harper, P.O. Box 838, Marvell 72366
Clerk	Charles W. Jones, P.O. Box 188, Moro 72368
Treasurer	Orville Freeman, 84 Leonard Street, West Helena 72390
Sunday School Dir.	
Training Union Dir.	
Brotherhood Dir.	Charles W. Jones, P.O. Box 188, Moro 72368
WMU Dir.	Mrs. Robert Beard, Route 1, Box 9 Clarendon 72029
Music Dir.	Leslie Willis, 111 East Cloverdale, Brinkley 72021
Evangelism Chm.	Danny Gordon, P.O. Box 177, Lexa 72355
Stewardship Chm.	Wayne Riley, 133 South 7th Street, West Helena 72390
Missions Chm.	Danny Gordon, P.O. Box 177, Lexa 72355
Annual Meeting	October 17, 1983, Turner

ASHLEY - (501) 364-6386

Director of Missions	Norman Lewis, P.O. Box 423, Crossett 71635
Moderator	Al Sparkman, 1511 Elm Street, Crossett 71635
Vice Moderator	Jody Gannaway, Route 2, Box 96, Crossett 71635
Clerk	DeWitt Walker, 1001½ Main Street, Crossett 71635
Treasurer	Jesse Braswell, Route 2, Box 28, Crossett 71635
Sunday School Dir.	John Johnston, 1406 South La. St., Crossett 71635
Training Union Dir.	Jim Wolfe, Route 4, Box 274, Crossett 71635
Brotherhood Dir.	
WMU Dir.	Mrs. Cynthia Ivers
Music Dir.	Gary McKean, 126 Dogwood, Crossett 71635
Evangelism Chm.	Tommy Cunningham, Route 4, Box 5-B, Hamburg 71646
Stewardship Chm.	Dan M. Webb, 803 West 9th Avenue, Crossett 71635
Missions Chm.	Mitch Bryant, P.O. Drawer N, Crossett 71635
Annual Meeting	October 17, 1983, Monday Night, Snyder October 18, 1983, Morning & Afternoon, North Crossett, First

BARTHOLOMEW - (501) 226-2298

Director of Missions	Raymond H. Reed, P.O. Box 983, Warren 71671
Moderator	Dennis Dodson, P.O. Box 187, Monticello 71655
Vice Moderator	William Fowler, P.O. Box 368, Wilmar 71675
Clerk	
Treasurer	Raymond H. Reed, P.O. Box 983, Warren 71671
Sunday School Dir.	James Hickman, P.O. Box 3, Monticello 71655
Training Union Dir.	Hal England, Route 5, Box 377-A, Monticello 71655
Brotherhood Dir.	
WMU Dir.	
Music Dir.	Brandon Willey, P.O. Box 368, Warren 71671
Evangelism Chm.	John C. Robbins, P.O. Box 388, Monticello 71655
Stewardship Chm.	William Fowler, P.O. Box 368, Wilmar 71675
Missions Chm.	Glenn Morgan, P.O. Box 189, Warren 71671

Annual Meeting October 17-18, 1983
 Night - Arkansas Baptist Children's Home, Monticello
 Day - West Side Baptist Church, Warren

BENTON - (501) 636-8310

Director of Missions Bedford Jackson, 398 Lakeshore Dr., Rogers 72756
 Moderator John Lewis, P.O. Box 246, Lowell 72745
 Vice Moderator Wayne Lindsay, P.O. Box 127, Centerton 72719
 Clerk Merlene Scott, Rt. 1, Box 191, Colcord, OK 74338
 Treasurer Rosa M. Wise, 628 S. "J", Rogers 72756
 Sunday School Dir. Kent Holt, P.O. Box 295, Bentonville 72712
 Training Union Dir. Bill Clifford, 345 Lakeshore Drive, Rogers 72756
 Brotherhood Dir. Jim Kolf, 1402 Banz Road, Rogers 72756
 WMU Dir. Louise Whitaker, 1406 Jo Lynn, Siloam Springs 72761
 Music Dir. Gary Corker, P.O. Box 73, Garfield 72732
 Evangelism Chm. Don Evans, P.O. Box 295, Bentonville 72712
 Stewardship Chm. Ralph Walker, 1415 West Olive, Rogers 72756
 Missions Chm. Ben Rowell, 626 West Olive, Rogers 72756
 Annual Meeting October 10-11, 1983, Bella Vista

BIG CREEK - (501) 458-2355

Director of Missions
 Moderator Leonard Williams, P.O. Box 69, Viola 72583
 Vice Moderator Duane Flood, Lanton Route Box 330, West Plains, MO 65775
 Clerk Curtis Wilson, Route 1, Box 10 N, Viola 72583
 Treasurer M.L. White, Viola 72583
 Sunday School Dir. Hurschel Rolen, Route 2, Box 31A, Thayer, MO 65791
 Training Union Dir. Carl Roper, Box 68, Gepp 72538
 Brotherhood Dir. Herman L. Wilson, Route 1, Box 10 H, Viola 72583
 WMU Dir.
 Music Dir. Jackie Estes, Viola 72583
 Evangelism Chm. Darwin Anderson, Bryon Route, Salem 72576
 Stewardship Chm.
 Missions Chm.
 Annual Meeting October 13-14, 1983, Mount Zion

BLACK RIVER - (501) 886-3914

Director of Missions Marvin Reynolds, P.O. Box 34, Alicia 72410
 Moderator Jerry Holcomb, P.O. Box 5, Alicia 72410
 Vice Moderator Lannie Younger, Drawer E, Tuckerman 72473
 Clerk Judy Holcomb, P.O. Box 5, Alicia 72410
 Treasurer Calvin Whitlow, Tuckerman 72473
 Sunday School Dir. Larry Corbett, Route 1, Box 159, Alicia 72410
 Training Union Dir. J.R. Hull, Box 31, Diaz 72043
 Brotherhood Dir. Carl Looney, P.O. Box 237, Sedgwick 72465
 WMU Dir. Juanita Tolson, 404 Fontaine, Walnut Ridge 72476
 Music Dir. Jim Cunningham, Route 1, Tuckerman 72473
 Evangelism Chm. Jerry Holcomb, P.O. Box 5, Alicia 72410
 Stewardship Chm. Ussyses Vandermolten, P.O. Box 288, Grubbs 72431

Missions Chm. J.R. Hull, Box 31, Diaz 72043
 Annual Meeting October 17, 1983, Newport, First
 October 18, 1983, Swifton

BUCKNER - (501) 928-5828

Director of Missions Johnnie Darr, Route 2, Mansfield 72944
 Moderator Harold McConnell, Route 1, Box 218, Huntington 72940
 Vice Moderator Glenn Stenhouse, Mansfield 72944
 Clerk Mark Browning, Route 2, Box 296, Mansfield 72944
 Treasurer Gary Leming, Box 222, Waldron 72958
 Sunday School Dir. George McGraw, Waldron 72958
 Training Union Dir. Robert Presson, Box 119, Midland 72945
 Brotherhood Dir. Vanis Sigman, Route 2, Mansfield 72944
 WMU Dir. Blanch Giddens, Route 3, Box 11, Waldron 72958
 Music Dir. Barry Whedbee, Route 2, Mansfield 72944
 Evangelism Chm. Harold McConnell, Route 1, Box 218, Huntington 72940
 Stewardship Chm.
 Missions Chm. Mark Browning, Route 2, Box 296, Mansfield 72944
 Annual Meeting October 11, 1983, Waldron, First
 October 13, 1983, Mansfield, First

BUCKVILLE - (501) 984-5414

Director of Missions
 Moderator Ollie Noles, Blakley
 Vice Moderator Joe B. Herron, Star Route 1, Box 1315, Mt. Pine 71956
 Clerk Naomi L. Herron, Star Route 1, Box 1315, Mt. Pine 71956
 Treasurer Naomi L. Herron, Star Route 1, Box 1315, Mt. Pine 71956
 Sunday School Dir. Malcom Meeks, Star Route 1, Buckville 71934
 Training Union Dir.
 Brotherhood Dir.
 WMU Dir. Naomi L. Herron, Star Route 1, Box 1315, Mt. Pine 71956
 Music Dir.
 Evangelism Chm. Junior Kuykendall, Star Route 1, Buckville 71934
 Stewardship Chm.
 Missions Chm.
 Annual Meeting September 24-25, 1983, Mount Tabor

CADDO RIVER - (501) 334-2777

Director of Missions Carl Bunch, P.O. Box 415, Mt. Ida 71957
 Moderator Matthew Watson, Amity 71921
 Vice Moderator Ed Sudbery, SR 1, Box 208-K, Mt. Ida 71957
 Clerk Gale Sheppard, P.O. Box 385, Mt. Ida 71957
 Treasurer Ruby McCarter, Norman 71960
 Sunday School Dir. Bruce A. Swihart, Glenwood 71943
 Training Union Dir. James C. Walker, P.O. Box 87, Mt. Ida 71957
 Brotherhood Dir. Hal Goodner, Oden 71961
 WMU Dir. Frances Jones, Mt. Ida 71957
 Music Dir. Gary Sheppard, P.O. Box 385, Mt. Ida 71957
 Evangelism Chm. Ed Sudbery, Rt. 1, Box 208-K, Mt. Ida 71957

Stewardship Chm. Ronnie Noles, SR 1, Box 1254, Mt. Pine 71956
 Missions Chm. Joe Toombs, Oden 71961
 Annual Meeting October 10-11, 1983

CALVARY - (501) 268-8636

Director of Missions L. Bert Edwards, Box 601-903 S. Main, Searcy 72143
 Moderator Cecil M. Fuller, 1103 N. Hayes, Searcy 72143
 Vice Moderator Marvin M. Ogle, 609 Ethel, Searcy 72143
 Clerk Mrs. Eddi Settles, P.O. Box 692, Kensett 72082
 Treasurer L. Bert Edwards, Box 601-903 S. Main, Searcy 72143
 Sunday School Dir. Ray Meador, Box 427, Judsonia 72081
 Training Union Dir. Jim Box, Box 226, Bald Knob 72010
 Brotherhood Dir. Don Gray, Route 3, Box 153, Searcy 72143
 WMU Dir. Wanda LaFerney, Rt. 1, McRae 72102
 Music Dir. Gary Hook, Rt. 4, Box 296, Searcy 72143
 Evangelism Chm. Jim Wiley, Box 558, Searcy 72143
 Stewardship Chm. Don Settles, P.O. Box 692, Kensett 72082
 Missions Chm. Charles Christie, P.O. Box 155, Pangburn 72121
 Annual Meeting October 10, 1983, Cotton Plant, First
 October 11, 1983, Mount Hebron

CAREY - (501) 352-7411

Director of Missions Don Williams, 714 Carter, Fordyce 71742
 Moderator E.L. Ward, Rt. 3, Box 732, Camden 71701
 Vice Moderator Charles H. Jones, Rt. 2, Box 256, Hampton 71744
 Clerk Eddie Elrod, Thornton 71766
 Treasurer Don Williams, 714 Carter, Fordyce 71742
 Sunday School Dir. W.P. Nash, Route 2, Sparkman 71763
 Training Union Dir. Glenn Dunn, Rt. 1, Fordyce 71742
 Brotherhood Dir. Gerald Totty, 200 W. College, Fordyce 71742
 WMU Dir. Kate Carter, Rt. 2, Sparkman 71763
 Music Dir. Wanda Tutt, Box 952, Hampton 71744
 Evangelism Chm. Buddy Carter
 Stewardship Chm.
 Missions Chm. Billy Reed, Rt. 2, Sparkman 71763
 Annual Meeting

CAROLINE - (501) 676-6558

Director of Missions W.T. Byrum, P.O. Box 175, Lonoke 72086
 Moderator Jim Freeman, P.O. Box 87, Keo 72083
 Vice Moderator Keith Loyd, Drawer E, Cabot 72023
 Clerk Mrs. W.T. Byrum, P.O. Box 175, Lonoke 72086
 Treasurer Charles Chesser, P.O. Box 25, Carlisle 72024
 Sunday School Dir. M.M. Hill, P.O. Box 358, DeValls 72041
 Training Union Dir. Harold Wilson, Route 1, Box 31, Lonoke 72086
 Brotherhood Dir. Jimmy White, Route 1, Box 23, Lonoke 72086
 WMU Dir. Dorothy Griffin, Austin 72007
 Music Dir. Jay Gore, Drawer E, Cabot 72023
 Evangelism Chm. Bill Hilburn, P.O. Box 240, Ward 72176

Stewardship Chm. Roy F. Lewis, 12 Connell Drive, Little Rock 72205
 Missions Chm. Jimmy Byrum, P.O. Box 498, Carlisle 72024
 Annual Meeting October 11, Austin Station

CENTRAL - (501) 624-0693

Director of Missions Carl M. Overton, 600 W. Grand, Hot Springs 71901
 Moderator Thomas Tutor, 211 S. Market Street, Benton 72015
 Vice Moderator Richard Carr, P.O. Box 962, Benton 72015
 Clerk Richard Johnson, P.O. Box 305, Lake Hamilton 71915
 Treasurer Carl M. Overton, 600 West Grand, Suite 104, Hot Springs 71901
 Sunday School Dir. Bob Sowell, 2350 Central Avenue, Hot Springs 71901
 Training Union Dir. J. Michael Butler, Central & Orange, Hot Springs 71901
 Brotherhood Dir. Bill Bledsoe, 106 Berkshire, Hot Springs 71901
 WMU Dir. Helen Hughes, 216 West North, Benton 72015
 Music Dir. David Pierce, 1208 Rock Creek, Benton 72015
 Evangelism Chm. Harold Stevens, 702 Church Road, Benton 72015
 Stewardship Chm. Pat Titsworth, 817 West Young, Malvern 72104
 Missions Chm.
 Annual Meeting October 20, 1983, Benton, First

CENTENNIAL

Director of Missions
 Moderator E.A. Pipkins, Box 424, Stuttgart 72160
 Vice Moderator Gary Hinson, Box 314, St. Charles 72140
 Clerk Delton Cooper, Box 211, Almyra 72003
 Treasurer David Hillman, Route 2, Almyra 72003
 Sunday School Dir. Ron Kimbell, 209 West Huron, Stuttgart 72160
 Training Union Dir. Jerre R. Hassell, Box 747, Stuttgart 72160
 Brotherhood Dir. Billy Boyd, Route 1, Almyra 72003
 WMU Dir. Glindal Green, 2104 Weidner, Stuttgart 72160
 Music Dir. Ken Stogsdill, Box 747, Stuttgart 72160
 Evangelism Chm. Jim Scott, Box 489, DeWitt 72042
 Stewardship Chm.
 Missions Chm. Jim Scott, Box 489, DeWitt 72042
 Annual Meeting October 10, 1983, Hagler
 October 11, 1983, North Maple

CLEAR CREEK - (501) 667-2466

Director of Missions George W. Domerese, P.O. Box 166, Ozark 72949
 Moderator Henry Applegate, Box 196, Lamar 72846
 Vice Moderator Billy G. Milam, Route 1, Box 236, Alma 72921
 Clerk George W. Domerese, P.O. Box 166, Ozark 72949
 Treasurer Richard Armstrong, Star Route 1, Ozark 72949
 Sunday School Dir. John C. Matthews, Route 2, Box 497, Ozark 72949
 Training Union Dir. Edmond E. Ramsey, 1004 Poplar, Clarksville 72830
 Brotherhood Dir. Hebert L. Stout, P.O. Box 747, Mountainsburg 72946
 WMU Dir. Wanda Domerese, Route 1, Box 255A, Van Buren 72956
 Music Dir. Charles O. Mayo, Box 195, Ozark 72949
 Evangelism Chm.

Stewardship Chm.	Herbert L. Stout, P.O. Box 474, Mountainsburg 72946
Missions Chm.	Ron Franks, Route 3, Box 217R, Alma 72921
Annual Meeting	October 18, 1983, Clarksville, First

CONCORD - (501) 782-1017

Director of Missions	Ferrel D. Morgan, 1321 Dodson Ave., Ft. Smith
Moderator	Jack Bettis, 3701 South Gary, Ft. Smith 72903
Vice Moderator	LeRoy French, Route 5, Box 560, Ft. Smith 72901
Clerk	Mrs. Wanna Coward, 1321 Dodson Ave., Ft. Smith 72901
Treasurer	Harry Wilson, 1411 Meadow Lane, Ft. Smith 72903
Sunday School Dir.	
Training Union Dir.	Wade Tucker, 2400 Dodson Ave., Ft. Smith 72901
Brotherhood Dir.	Orville Bittle, P.O. Box 3327, Sta. "A", Ft. Smith
WMU Dir.	Mrs. Cleona Lane, 2619 So. "R" St., Ft. Smith 72901
Music Dir.	Lew King, 2710 Massard Rd., Ft. Smith 72904
Evangelism Chm.	Neal Prock, 7701 Hwy, 271 So., Ft. Smith 72903
Stewardship Chm.	Ted Richardson, 2320 Bluff Ave., Ft. Smith 72901
Missions Chm.	Orville Haley, 1504 North 11 St., Van Buren 72956
Annual Meeting	October 17-18, 1983, Rye Hill, Ft. Smith

CONWAY-PERRY - (501) 889-2393

Director of Missions	Refus Caldwell, Box 176, Perryville 72126
Moderator	Sherl C. Blake, #18 Grand Viewheights, Conway 72032
Vice Moderator	Malcom Sample, Route 2, Perryville 72126
Clerk	Mrs. H.D. Palmer, Box 26, Perryville 72126
Treasurer	Electa Palmer, Box 26, Perryville 72126
Sunday School Dir.	Mike Hairston, Route 4, Box 53, Conway 72032
Training Union Dir.	John Foster, Thornburg 72126
Brotherhood Dir.	Bob Leland, Country Club Road, Morrilton 72110
WMU Dir.	Mrs. Bernice Lindley, Morrilton 72110
Music Dir.	Donald Lee Langston, Bigelow 72016
Evangelism Chm.	Malcom Sample, Perryville 72126
Stewardship Chm.	Zeke Lancaster, Bigelow 72016
Missions Chm.	Mrs. Inez Bradley, Morrilton 72110
Annual Meeting	

CURRENT-GAINS (501) 857-6319

Director of Missions	John Colbert, 602 Wooten, Corning 72422
Moderator	Bob Kinnett, 316 Fischer, Corning 72422
Vice Moderator	Jim Acklin, General Delivery, Reyno 72462
Clerk	Pam Cannady, Route 1, Corning 72422
Treasurer	Corbin Gerrish, Eaton Street, Corning 72422
Sunday School Dir.	Bill Hutchings, Route 1, Corning 72422
Training Union Dir.	Sidney Hunt, 800 Laurel, Corning 72422
Brotherhood Dir.	Reuben Seay, Route 1, Rector 72461
WMU Dir.	Anise Black, P.O. Box 104, Pocahontas 72455
Music Dir.	James Finch, Kennett, MO 63857
Evangelism Chm.	William Oakley, 161 South 6th, Piggott 72454
Stewardship Chm.	

Missions Chm. Guy Whitney, 210 East 2nd, Rector 72461
 Annual Meeting October 17, 1983, Biggers
 October 18, 1983, New Hope

DARDANELLE-RUSSELLVILLE - (501) 968-1869

Director of Missions Tom Lindley, P.O. Box 362, Russellville 72801
 Moderator Larry Thomas, P.O. Box 358, Plainview 72857
 Vice Moderator Ira Taylor, P.O. Box 202, Arkins 72823
 Clerk Tom Lindley, P.O. Box 362, Russellville 72801
 Treasurer J.T. Jones, P.O. Box 744, Russellville 72801
 Sunday School Dir. Ira Taylor, P.O. Box 202, Atkins 72823
 Training Union Dir. Ken Reece, P.O. Box 232, Ola 72853
 Brotherhood Dir. A.L. Lindley, Route 1, Box 242, Russellville 72801
 WMU Dir. Dean Burch, Rt. 2, Box 324, Russellville 72801
 Music Dir. Tom Kamerling, Rt. 1, Box 265, Russellville 72801
 Evangelism Chm. Jack McKinnon, Pottsville 72858
 Stewardship Chm. Ray Palmer, 310 East Elm St., Russellville 72801
 Missions Chm. Ira Taylor, P.O. Box 202, Atkins 72823
 Annual Meeting October 10, 1983, Atkins
 October 11, 1983, Belleville
 October 13, 1983, New Hope

DELTA - (501) 538-5187

Director of Missions Tom Darter, P.O. Box 9, Dermott 71638
 Moderator David McLemore, P.O. Box 206, Dermott 71638
 Vice Moderator Sardis Bever, P.O. Box 171, Rohwer 71666
 Clerk Kenneth W. Overton, P.O. Box 265, Wilmot 71676
 Treasurer Bobbette Trobridge, Dermott 71638
 Sunday School Dir. John Hall, 330 Worthington, Eudora 71640
 Training Union Dir. Daniel E. Threet, Route 1, Box 166, Dermott 71638
 Brotherhood Dir.
 WMU Dir.
 Music Dir. Rick Gates, 427 N. Mabry, Eudora 71640
 Evangelism Chm. James D. Wallace, 659 S. Cherry, Eudora 71640
 Stewardship Chm. L.C. Hoff, Route 2, Box 72, Eudora 71640
 Missions Chm.
 Annual Meeting October 17, 1983, South McGehee
 October 18, 1983, Shiloh

FAULKNER - (501) 327-7114

Director of Missions William L. Kreis, Rt. 3, Box 472, Conway 72032
 Moderator James Haggard, Route 1, Conway 72032
 Vice Moderator Robert Hartness, P.O. Box 337, Wooster 72181
 Clerk Betty Lazenby, 317 Davis, Conway 72032
 Treasurer Betty Lazenby, 317 Davis, Conway 72032
 Sunday School Dir. Roy Chatham, P.O. Box 206, Conway 72032
 Training Union Dir. Robert Hartness, P.O. Box 337, Wooster 72181
 Brotherhood Dir.
 WMU Dir.

Music Dir.	Dennis Bergfeld, 10 Hawthorne, Conway 72032
Evangelism Chm.	Harrison Johns, Rt. 5, Box 708, Conway 72032
Stewardship Chm.	
Missions Chm.	D.P. Wilcox, Route 6, Box 251, Conway 72032
Annual Meeting	October 10, 1983, Southside. Oak Bowery October 13, 1983, Conway. First

GARLAND - (501) 767-3689

Director of Missions	Gene Ellis, Star Rt. 11, Box 103, Hot Springs 71901
Moderator	Tom Harris, 105 Terryland Drive, Hot Springs 71901
Vice Moderator	Marvin James, Star Rt. 11, Box 212, Hot Springs 71901
Clerk	
Treasurer	Bill Hunt, Rt. 1, Box 222, Buckville 71934
Sunday School Dir.	Gene Bates, 116 Masters Lane, Hot Springs 71901
Training Union Dir.	Tom Harris, 105 Terryland Drive, Hot Springs 71901
Brotherhood Dir.	James Standiford, Rt. 1, Box 120, Hot Springs 71901
WMU Dir.	Barbara Butler, 201 Nickles St., Hot Springs 71901
Music Dir.	Larry Plummer, 624 Convention Blvd., Hot Springs 71901
Evangelism Chm.	Clytee Harness, 624 Convention Blvd., Hot Springs 71901
Stewardship Chm.	Aubrey Halsell, 1400 Destino Way, Hot Springs Village 71901
Missions Chm.	Gene Anderson, Star Rt. 11, Box 17, Mt. Pine 71956
Annual Meeting	October 10, 1983, Park Place October 12, 1983, Grand Avenue

GREENE - (501) 236-3213

Director of Missions	Carroll W. Gibson, Route 1, Box 405 A, Paragould 72450
Moderator	Charles Abanathy, Route 4, Box 375, Paragould 72450
Vice Moderator	Winfred Bridges, P.O. Box 816, Paragould 72450
Clerk	Mrs. Gerald Freligh, Route 1, Box 359, Paragould 72450
Treasurer	Gerald Freligh, Route 1, Box 359, Paragould 72450
Sunday School Dir.	Gary Fulton, 620 N. 10th Street, Paragould 72450
Training Union Dir.	Billy Joe Dowdy, Route 2, Box 192, Paragould 72450
Brotherhood Dir.	Gerald Freligh, Route 1, Box 359, Paragould 72450
WMU Dir.	Sue Bailey, Route 8, Box 173, Paragould 72450
Music Dir.	Dennis Scudder, Route 7, Box 3-C, Paragould 72450
Evangelism Chm.	James Branscum, 1007 Royal, Paragould 72450
Stewardship Chm.	Sammy Steward, Route 7, Box 104, Paragould 72450
Missions Chm.	Martin Sifford, 911 S. 11th Street, Paragould 72450
Annual Meeting	October 17-18, 1983, East Side

HARMONY - (501) 534-1021

Director of Missions	James E. Byrd, 2600 Cherry, Pine Bluff 71601
Moderator	Steve Meeks, 3706 Cherry, Pine Bluff 71603
Vice Moderator	Bob Bledsoe, 2920 Cherry, Pine Bluff 71603
Clerk	Deloyce Phillips, 2600 Cherry, Pine Bluff 71601
Treasurer	James E. Byrd, 2600 Cherry, Pine Bluff 71601
Sunday School Dir.	David Chappell, Route 6, Box 942, Pine Bluff 71602
Training Union Dir.	Jimmy Watson, Route 9, Box 47, Pine Bluff 71603
Brotherhood Dir.	Bob Bledsoe, 2920 Cherry, Pine Bluff 71603

WMU Dir.	Pauline Westall, 1710 Linden, Pine Bluff 71603
Music Dir.	Steve Landers, 2309 Poplar, Pine Bluff 71601
Evangelism Chm.	Clyde Jones, 1605 Wisconsin, Pine Bluff 71601
Stewardship Chm.	Robert Howie, 1602 Utah, Pine Bluff 71601
Missions Chm.	Johnny Ross, P.O. Box 175, Gould 71643
Annual Meeting	October 17, 1983, Centennial, Pine Bluff October 18, 1983, Dumas, First

INDEPENDENCE - (501) 793-7162

Director of Missions	J.D. Passmore, P.O. Box 2112, Batesville 72501
Moderator	Ray Taffar, Route 6, Box 547, Batesville 72501
Vice Moderator	Don Nall, P.O. Box 2455, Batesville 72501
Clerk	Gaye Yates, 430 Melton Drive, Batesville 72501
Treasurer	Joe Chumley, 1250 East College, Batesville 72501
Sunday School Dir.	Randy Maxwell, 960 Hill Street, Batesville 72501
Training Union Dir.	C.T. Bennett, 1401 Byers Street, Batesville 72501
Brotherhood Dir.	Mike Greenfield, 1250 Arch Street, Batesville 72501
WMU Dir.	Beulah Gray, Route 2, Box 84, Cave City 72521
Music Dir.	David Tate, 2234 Goff Drive, Batesville 72501
Evangelism Chm.	Noble Wiles, Route 2, Box 252A, Batesville 72501
Stewardship Chm.	Raymond Morris, Route 1, Box 189, Bradford 72020
Missions Chm.	Alwyn Coleman, P.O. Box 2752, Batesville 72501
Annual Meeting	October 17, 1982, White River October 18, 1983, Calvary, Timbo October 20, 1983, Desha

LIBERTY - (501) 862-3063

Director of Missions	Tommy Robertson, 912 Mt. Holly, El Dorado 71730
Moderator	Greg Kirksey, 332 Columbia, Camden 71701
Vice Moderator	Don Harbuck, 200 West Main, El Dorado 71730
Clerk	Mrs. Nadell S. Wilson, 912 Mt. Holly, El Dorado 71730
Treasurer	Mrs. Nadell S. Wilson, 912 Mt. Holly, El Dorado 71730
Sunday School Dir.	Lawrence Harrison, 608 W. 8th, El Dorado 71730
Training Union Dir.	Stewart Byrd, 102 Dixon Road, Camden 71701
Brotherhood Dir.	
WMU Dir.	Mrs. Ruby Snider, 1129 Herbert, Camden 71701
Music Dir.	Bob Tolbert, 608 W. 8th, El Dorado 71730
Evangelism Chm.	David Wilson, P.O. Box 212, Strong 71765
Stewardship Chm.	Jerry Wilson, 2400 W. Hillsboro, El Dorado 71730
Missions Chm.	Mrs. Ruby Snider, 1129 Herbert, Camden 71701
Annual Meeting	October 18, 1983, Smackover

LITTLE RED RIVER - (501) 362-3754

Director of Missions	David Miller, 1008 Trailwood Drive, Heber Springs 72543
Moderator	Bill Williams, P.O. Box 174, Quitman 72131
Vice Moderator	Jerry Cothren, Route 3, Box 153, Greers Ferry 72067
Clerk	Vernon Payne, Route 3, Box 145-A, Quitman 72131
Treasurer	Sheila Payne, Route 3, Box 145-A, Quitman 72131
Sunday School Dir.	Vernon Payne, Route 3, Box 145-A, Quitman 72131

Training Union Dir.	Mr./Mrs. Leon Vandivor, Route 1, Box 132, Heber Springs 72543
Brotherhood Dir.	Johnny Lemmons, General Delivery, Concord 72523
WMU Dir.	Esther Hogue, P.O. Box 366, Heber Springs 72543
Music Dir.	A. Kay Mansell, P.O. Box 145, Heber Springs 72543
Evangelism Chm.	Wallace Cresswell, 808 West Walnut, Heber Springs 72543
Stewardship Chm.	L.E. Barrett, Route 3, Box 29-B, Quitman 72131
Missions Chm.	Ed Lauderdale, Route 2, Box 185, Quitman 72131
Annual Meeting	

LITTLE RIVER - (501) 642-8848

Director of Missions	James Cannon, P.O. Box 5, Lockesburg 71846
Moderator	Duaine Blackmore, Box 277, Foreman 71836
Vice Moderator	Jerry Winfield, Box 728, Ashdown 71822
Clerk	Victor Rettmann, Route 5, Box 199, Nashville 71852
Treasurer	Gene Arrington, Route 5, Box 249, Nashville 71852
Sunday School Dir.	Jerry Winfield, Box 728, Ashdown 71822
Training Union Dir.	John Holston, Route 3, Box 34MM, Nashville 71852
Brotherhood Dir.	Otto Cowling, Box 277, Foreman 71836
WMU Dir.	
Music Dir.	Bill Waller, Box 339, Nashville 71852
Evangelism Chm.	Russell Clearman, Box 68, Mineral Springs 71851
Stewardship Chm.	Tommy Payne, 419 Wallace, De Queen 71832
Missions Chm.	Noel Leverett, Route 3, Box 121, Nashville 71852
Annual Meeting	

MISSISSIPPI - (501) 763-3634

Director of Missions	Henry G. West, 1100 S. Parkside, Blytheville 72315
Moderator	Joe Thompson, 1124 Ward Lane, Blytheville 72315
Vice Moderator	Jim Guffie, 605 West Hale, Osceola 72370
Clerk	Ty Berry, #4 Adams, Wilson 72395
Treasurer	J. Edward North, P.O. Box 554, Blytheville 72315
Sunday School Dir.	Monte Shinkle, P.O. Box 565, Leachville 72438
Training Union Dir.	Gene Dixon, P.O. Box 327, Dell 72426
Brotherhood Dir.	Terry Sewell, P.O. Box 307, Osceola 72370
WMU Dir.	Mrs. Portia Routon, Route 2, Box 435, Blytheville 72315
Music Dir.	John Dresbach, 223 E. Union, Osceola 72370
Evangelism Chm.	Ty Berry, #4 Adams, Wilson 72395
Stewardship Chm.	J. Wayne Moore, 116 West Shadow Lane, Osceola 72370
Missions Chm.	Jim Guffie, 605 West Hale, Osceola 72370
Annual Meeting	October 17-18, 1983, Osceola, First

MT. ZION - (501) 935-5134

Director of Missions	Harold B. Ray, P.O. Box 2515, Jonesboro 72401
Moderator	J.W. Gibbs, Box 86, Black Oak 72414
Vice Moderator	Ernie Walker, 1804 Lorene, Jonesboro 72401
Clerk	Glen Nicholson, Box 369, Brookland 72417
Treasurer	L.D. Walker, P.O. Box 2515, Jonesboro 72401
Sunday School Dir.	Leo George, 1010 South Main, Jonesboro 72401
Training Union Dir.	Don Vuncannon, P.O. Box 2515, Jonesboro 72401

Brotherhood Dir.	Phil Smith, Box 254, Lake City 72437
WMU Dir.	Anne Coleman, 1200 Vine, Jonesboro 72401
Music Dir.	Bill Hansard, P.O. Box 2515, Jonesboro 72401
Evangelism Chm.	Phil Smith, Box 284, Lake City 72437
Stewardship Chm.	Emil Williams, P.O. Box 1026, Jonesboro 72401
Missions Chm.	Glen Nicholson, P.O. Box 369, Brookland 72417
Annual Meeting	October 17, 1983, Monette, First October 18, 1983, Walnut Street, Jonesboro

NORTH ARKANSAS - (501) 741-3806

Director of Missions	Jack L. Ramsey, P.O. Box 1213, Harrison 72601
Moderator	Les Elam, P.O. Box 7, Berryville 72616
Vice Moderator	Dale F. Taylor, P.O. Box 1191, Harrison 72601
Clerk	Don Estep, Route 5, Box 39, Harrison 72601
Treasurer	Merle Milligan, 18 Minosa Drive, Harrison 72601
Sunday School Dir.	S.D. Hacker, P.O. Box 1364, Harrison 72601
Training Union Dir.	Jack Barnes, Route 1, Box 23, Omaha 72662
Brotherhood Dir.	Buford Latta, Route 1, Box 326, Harrison 72601
WMU Dir.	Linda Bandy, Route 5, 111 Cardinal Street, Harrison 72601
Music Dir.	Wayne Bandy, Route 5, 111 Cardinal Street, Harrison 72601
Evangelism Chm.	Curtis Fowler, P.O. Box 126, Blue Eye, MO 65611
Stewardship Chm.	Kenneth Threeth, Route 1, Box 196, Lead Hill 72644
Missions Chm.	S.D. Hacker, P.O. Box 1364, Harrison 72601
Annual Meeting	October 20-21, 1983, Green Forest, First

NORTH CENTRAL - (501) 745-2777

Director of Missions	Lester Care Nixon,
Moderator	Danny Brown, Route 2, Clinton 72031
Vice Moderator	Gary Kirkendoll, Route 5, Clinton 72031
Clerk	Mary Surguine, Route 2, Clinton 72031
Treasurer	Kay Brown, Route 2, Clinton 72031
Sunday School Dir.	Frank Shell, P.O. Drawer 40, Clinton 72031
Training Union Dir.	
Brotherhood Dir.	U.A. Broyles, Box 149-A, Fairfield Bay 72088
WMU Dir.	Mae Clark, Route 2, Box 53, Bee Branch 72013
Music Dir.	Hilton Lane, Box 7, Fairfield Bay 72088
Evangelism Chm.	Sam Brown, Route 1, Box 4, Bee Branch 72013
Stewardship Chm.	Hilton Lane, Box 7, Fairfield Bay 72088
Missions Chm.	R.A. Bone, Hwy 16 W, Clinton 72031
Annual Meeting	October 10, 1983, Bee Branch October 11, 1983, Shady Grove

NORTH PULASKI - (501) 753-7347

Director of Missions	
Moderator	Otto Brown, 35th and Pike Ave., North Little Rock 72118
Vice Moderator	Donald Moseley, 9008 Sylvan Hills Hwy., NLR 72116
Clerk	Geneva Saults, P.O. Box 462, North Little Rock 72115
Treasurer	Geneva Saults, P.O. Box 462, North Little Rock 72115
Sunday School Dir.	Greg Jackson, 5000 Fairway, North Little Rock 72116

Training Union Dir.	Jack Cunningham, Route 4, Box 1002, Little Rock 72206
Brotherhood Dir.	Ozzie Berryhill, 605 West Scenic, Apt. 7-13, NLR 72118
WMU Dir.	Alyce Polos, 720 Hillcrest, North Little Rock 72116
Music Dir.	Rick Smith, 9008 Sylvan Hills Hwy., North Little Rock 72116
Evangelism Chm.	J. Frank Jones, 8601 Indianhead, Sherwood 72116
Stewardship Chm.	Jimmie Sheffield, P.O. Box 4064, North Little Rock 72116
Missions Chm.	Lecil Lawson, 1409 Madden Road, Jacksonville 72076
Annual Meeting	October 17, 1983, Central

OUACHITA - (501) 394-3534

Director of Missions	Jimmy L. Barrentine, 602 DeQueen Street, Mena 71953
Moderator	Victor Gore, 321 W. Gilson, DeQueen 71832
Vice Moderator	Ed Newton, 811 Holly Avenue, Mena 71953
Clerk	Mrs. Dell Alley, 602 DeQueen, Mena 71953
Treasurer	Shirley Aleshire, P.O. Box 421, Mena 71953
Sunday School Dir.	Eddie Reed, 321 W. Gilson, DeQueen 71832
Training Union Dir.	Roy W. Neill, Jr., P.O. Box 185, Grannis 71944
Brotherhood Dir.	Roy Rowell, Route 3, Box 65, Mena 71953
WMU Dir.	Mrs. Freddie Ayres, P.O. Box 707, Mena 71953
Music Dir.	Richard Rose, 811 Port Arthur, Mena 71953
Evangelism Chm.	B.J. Edwards, Star Route 8, Box 188, Mena 71953
Stewardship Chm.	Earl Hays, Star Route, Hatfield 71945
Missions Chm.	Ed Newton, 811 Holly Avenue, Mena 71953
Annual Meeting	

PULASKI - (501) 374-0319

Director of Missions	Glenn E. Hickey, 1522 West 10th, Little Rock 72202
Moderator	Bill H. Lewis, 406 Elaine Place, Bryant 72022
Vice Moderator	John Lee, 9612 Cerelle Drive, Little Rock 72205
Clerk	Mrs. W.W. Dishongh, 1522 West 10th, Little Rock 72202
Treasurer	Dale Ward, 7120 Amherst, Little Rock 72205
Sunday School Dir.	Jim Williams, 5615 Geyer Springs, Little Rock 72209
Training Union Dir.	Sid Carswell, 6108 Mandan Avenue, Little Rock 72210
Brotherhood Dir.	C.H. Seaton, 1616 N. Grant, Little Rock 72207
WMU Dir.	Mrs. Antonia Tribble, 27 Parkhaven Drive, Little Rock 72205
Music Dir.	Richard Smith, 6711 West Markham, Little Rock 72207
Evangelism Chm.	Lamar Lifer, 6711 West Markham, Little Rock 72207
Stewardship Chm.	Gerald Taylor, 7601 Baseline Road, Little Rock 72209
Missions Chm.	W.W. Dishongh, P.O. Box 490, Alexander 72202
Annual Meeting	October 17, 1983, Indian Springs, Bryant October 18, 1983, Hebron, Little Rock

RED RIVER - (501) 246-2973

Director of Missions	Charles D. Conner, Route 3, Box 632, Arkadelphia 71923
Moderator	
Vice Moderator	Robert Andrews, 1203 O'Connell, Arkadelphia 71923
Clerk	John E. Savage, 218 Main, Arkadelphia 71923
Treasurer	Allen Syler, 712 South 22nd, Arkadelphia 71923
Sunday School Dir.	Greg Stanley, Route 1, Box L2, Gurdon 71743

Training Union Dir.	Richard Brown, Route 3, Box 145, Arkadelphia 71923
Brotherhood Dir.	Don Carnahan, Route 1, Box 81, Arkadelphia 71923
WMU Dir.	
Music Dir.	Charles Holland, Route 1, Box 108A, Arkadelphia 71923
Evangelism Chm.	John Small, Route 3, Box 430, Arkadelphia 71923
Stewardship Chm.	N.C. Bryan, Route 1, Box 345, Bismarck 71929
Missions Chm.	Carl Kluck, 1618 Northridge Drive, Arkadelphia 71923
Annual Meeting	

ROCKY BAYOU - (501) 368-4322

Director of Missions	Manuel Macks, Route 1, Box 22-A-26, Melbourne 72556
Moderator	David L. Coleman, P.O. Box 857, Cherokee Village 72525
Vice Moderator	D. Bernard Beasley, P.O. Box 502, Hardy 72542
Clerk	Mrs. Meldrie Byler, P.O. Box 22, Sage 72573
Treasurer	Charles Cheatham, Box 95, Melbourne 72556
Sunday School Dir.	Charles N. Lewis, P.O. Box 436, Calico Rock 72519
Training Union Dir.	Donald G. Phillips, P.O. Box 37, Sidney 72577
Brotherhood Dir.	Jack Richardson, P.O. Box 513, Hardy 72542
WMU Dir.	Virginia Brink, Route 1, Box 85, Viola 72583
Music Dir.	W. Carter Tucker, P.O. Box 544, Melbourne 72556
Evangelism Chm.	O.C. Wright, Route 2, Box 67, Hardy 72542
Stewardship Chm.	
Missions Chm.	James F. Davis, Route 1, Box 393-A, Cave City 72521
Annual Meeting	October 13, 1983, Cherokee Village, First October 14, 1983, Zion Hill

SOUTHWEST - (501) 772-3770

Director of Missions	Carroll D. Caldwell, 4201 Sanderson Lane, Texarkana 75502
Moderator	Jon Stubblefield, P.O. Box 788, Magnolia 75502
Vice Moderator	Dale Wooten, P.O. Box 40, Fouke 75502
Clerk	Bruce Tippit, P.O. Box 97, Lewisville 75502
Treasurer	Willie Garner, 500 Kirby, Texarkana 75502
Sunday School Dir.	Karen Gross, 315 Main, Hope 71801
Training Union Dir.	Joe Statton, P.O. Box 788, Magnolia 75502
Brotherhood Dir.	Jeff Magee, Route 2, Box 152, Doddridge 71834
WMU Dir.	Helen Larey, Box 188, Fouke 71837
Music Dir.	
Evangelism Chm.	Jim Richardson, 2923 Hickory, Texarkana 75502
Stewardship Chm.	Dale Wooten, P.O. Box 40, Fouke 71837
Missions Chm.	Johnny Baker, 601 Belmont, Stamps 71860
Annual Meeting	October 13, 1983, Waldo Memorial

TRI-COUNTY - (501) 238-2175

Director of Missions	Robert F. Tucker, P.O. Box 83, Wynne 72396
Moderator	Tommy Stacy, Route 1, Box 82 B, Colt 72326
Vice Moderator	Lynwood Henderson, P.O. Box 276, West Memphis 72301
Clerk	Richard Green, Route 2, Box 156, Tyrnza 72386
Treasurer	Jeanette Burns, P.O. Box 83, Wynne 72396
Sunday School Dir.	Lynwood Henderson, P.O. Box 276, West Memphis 72301

Training Union Dir.	Fred Gay, 1453 Lindauer Road, Forrest City 72335
Brotherhood Dir.	Kinley Ray, 1121 Fourth Street, Earl 72331
WMU Dir.	Mrs. Jean Sanderson, 710 N. 18th St., W. Memphis 72301
Music Dir.	Ken Miles, P.O. Box 874, Wynne 72396
Evangelism Chm.	Shelby Bittle, 715 West Union, Wynne 72396
Stewardship Chm.	Tommy Stacy, Route 1, Box 82B, Colt 72326
Missions Chm.	Eugene Ray, 86 Military Road, Marion 72364
Annual Meeting	October 17, 1983, Marion

TRINITY - (501) 483-2300

Director of Missions	Jimmie L. Garner, Drawer M, Trumann 72472
Moderator	Joe Craft, P.O. Box 21, Weiner 72479
Vice Moderator	Bob Dailey, P.O. Box 400, Lepanto 72354
Clerk	Mrs. Jimmie Garner, Drawer M, Trumann 72472
Treasurer	R.T. Cooper, P.O. Box 114, Payneway Station, Trumann 72472
Sunday School Dir.	Currey E. Coker, Route 1, Box 99, Harrisburg 72432
Training Union Dir.	Joe Craft, P.O. Box 21, Weiner 72479
Brotherhood Dir.	
WMU Dir.	Mrs. Joe Craft, P.O. Box 21, Weiner 72479
Music Dir.	Mrs. Stuart Bodry, P.O. Box 212, Tyronza 72386
Evangelism Chm.	Charles Winter, Route 1, Harrisburg 72432
Stewardship Chm.	James Strait, 402 Liberty, Marked Tree 72365
Missions Chm.	Captain Lovell, 105 Cole Street, Harrisburg 72432
Annual Meeting	October 18, 1983, Trumann, First October 19, 1983, East Side, Trumann

WASHINGTON-MADISON - (501) 521-1295

Director of Missions	Harold G. Gateley, 1211 James, Fayetteville 72701
Moderator	Jere Mitchell, Box 906, Fayetteville 72701
Vice Moderator	Lowell Ponder, Box 906, Fayetteville 72701
Clerk	Fred Blake, Box 200, Winslow 72959
Treasurer	Harold Gateley, 1211 James, Fayetteville 72701
Sunday School Dir.	Homer Rich, Star Route, Box 19, Lincoln 72744
Training Union Dir.	Travis Fullwood, P.O. Box 325, Farmington 72730
Brotherhood Dir.	Doyle Downing, Route 7, Box 230, Fayetteville 72701
WMU Dir.	Helen Stockton, Route 2, Box 76A, West Fork 72774
Music Dir.	Gary Underwood, P.O. Box Drawer L, Springdale 72764
Evangelism Chm.	Paul Dennis, 1425 N. Sang, Fayetteville 72701
Stewardship Chm.	
Missions Chm.	
Annual Meeting	October 17-18, 1983, Ridgeview, Fayetteville

WHITE RIVER - (501) 453-2575

Director of Missions	Edward L. Powers, P.O. Box 219, Flippin 72634
Moderator	Jerry Backus, P.O. Box 160, Bull Shoals 72619
Vice Moderator	John V. Harrington, Jr., Route 1, Box 265, Yellville 72687
Clerk	Everett Wheeler, Box 203, Mountain Home 72653
Treasurer	Nan Carole Marrow, Box 18, Yellville 72687
Sunday School Dir.	Graden Melton, General Delivery, Pyatt 72672

Training Union Dir.	Dean Vanlaningham, Box 130, Cotter 72626
Brotherhood Dir.	George Blair, Box 819, Yellville 72687
WMU Dir.	Phyllis Powers, Route 1, Box 98-AA, Cotter 72626
Music Dir.	Terry Eaton, Box 596, Flippin 72634
Evangelism Chm.	Jerry Backus, Box 160, Bull Shoals 72619
Stewardship Chm.	Noel Pangle, Route B, Box 255, Flippin 72634
Missions Chm.	M.E. Wiles, 405 High Street, Mountain Home 72653
Annual Meeting	October 10, 1983, Norfolk
	October 11, 1983, Bruno
	October 13, 1983, Summit



LEGEND

- 1---W. DISTRICT
- 2---R. C. DISTRICT
- 3---R. E. DISTRICT
- 4---W. E. DISTRICT
- 5---CENTRAL DISTRICT
- 6---E. C. DISTRICT
- 7---S. M. DISTRICT
- 8---S. E. DISTRICT

DIVISION LINES

- County
- Association
- District