

11-18-1980

# Grant Unto Thy Servants, That With All Boldness They May Speak Thy Word: 1980 Annual of the Arkansas Baptist State Convention

Arkansas Baptist State Convention

Follow this and additional works at: <https://scholarlycommons.obu.edu/abscannuals>

Part of the [Christian Denominations and Sects Commons](#), and the [Christianity Commons](#)

---

## Recommended Citation

Arkansas Baptist State Convention, "Grant Unto Thy Servants, That With All Boldness They May Speak Thy Word: 1980 Annual of the Arkansas Baptist State Convention" (1980). *Arkansas Baptist State Convention Annuals*. 122.  
<https://scholarlycommons.obu.edu/abscannuals/122>

This Conference Proceeding is brought to you for free and open access by the Arkansas Baptist History at Scholarly Commons @ Ouachita. It has been accepted for inclusion in Arkansas Baptist State Convention Annuals by an authorized administrator of Scholarly Commons @ Ouachita. For more information, please contact [mortensona@obu.edu](mailto:mortensona@obu.edu).

# 1980 ANNUAL



## ARKANSAS BAPTIST STATE CONVENTION

November 18-20, 1980  
Immanuel Baptist Church, Little Rock

1980 ANNUAL

*of the*

# Arkansas Baptist State Convention

*in the*

ONE HUNDRED TWENTY-SEVENTH ANNUAL SESSION

*(132nd Year)*

**Held at:**

Immanuel Baptist Church, Little Rock  
November 18-20, 1980

**Next Session:**

First Baptist Church, Fayetteville  
November 17-19, 1981

**Preacher of Annual Sermon:**

Jon Stubblefield, Magnolia

**Alternate:**

Joe Atchison, Pine Bluff

## 1981 CONVENTION OFFICERS

John Finn, North Arkansas Assn., Harrison . . . . . President  
David Crouch, Searcy, First . . . . . First Vice President  
Ferrell Morgan, Mount Olive, Crossett. . . . . Second Vice President  
Huber L. Drumwright . . . . . Secretary-Treasurer

ARKANSAS BAPTIST STATE CONVENTION

525 West Capitol, Little Rock

Mail: P.O. Box 552, Little Rock 72203

Telephone (501) 376-4791

*Edited by:* Mrs. Ora Sue Nagy, Administrative Secretary

# TABLE OF CONTENTS

	Page
AUDITS .....	255
BOARDS AND COMMITTEES	
Arkansas Baptist Family and Child Care Services .....	13
Arkansas Baptist Foundation.....	13
Arkansas Baptist Historical Commission.....	14
Arkansas Baptist Newsmagazine.....	14
Baptist Memorial Hospital, Memphis.....	15
Baptist Student Union - Advisory Committee .....	15
Christian Civic Foundation of Arkansas, Inc. ....	16
Constitution & Bylaws Committee .....	18
Convention Nominating Committee .....	19
Convention Program Committee.....	19
Executive Board.....	10
Ministry of Crisis Support - Advisory Committee.....	16
Ouachita Baptist University.....	17
Southern Baptist College.....	17
State Joint Committee - National Baptist Ministries.....	18
World Hunger Committee .....	19
CONSTITUTION AND BYLAWS .....	20
The Baptist Faith and Message.....	27
DIRECTORIES	
Associational Officers, Annual Meetings .....	396
Baptist Building.....	7
Churches and Missions.....	343
Church Staff .....	391
Convention Officers .....	6
Executive Board Officers .....	6
Historical Directory.....	31
Missionaries from Arkansas.....	337
Other Ministers.....	380
Pastors .....	363
PROCEEDINGS OF CONVENTION MEETING .....	33
Budget Adopted .....	40
Committees Appointed .....	33
Executive Board Report and Recommendations .....	40, 51
Messengers .....	51
Program .....	34
Resolutions .....	45, 48

## REPORTS

Arkansas Baptist Family and Child Care Services . . . . .	104
Arkansas Baptist Foundation . . . . .	107
Arkansas Baptist Historical Commission . . . . .	115
Baptist Book Store . . . . .	115
Baptist Memorial Hospital, Memphis . . . . .	116
Christian Civic Foundation of Arkansas . . . . .	119
Executive Board . . . . .	64
Administration . . . . .	64
Annuity . . . . .	78
Arkansas Baptist Assembly, Siloam Springs . . . . .	78
Arkansas Baptist Newsmagazine . . . . .	79
Baptist Student Union . . . . .	81
Brotherhood . . . . .	81
Camp Paron . . . . .	83
Christian Life Council . . . . .	84
Church Music . . . . .	85
Church Training . . . . .	87
Cooperative Program . . . . .	97
Evangelism . . . . .	92
Ministry of Crisis Support . . . . .	94
National Baptists . . . . .	91
State Missions . . . . .	95
Stewardship . . . . .	97
Sunday School . . . . .	100
Ouachita Baptist University . . . . .	126
Southern Baptist College . . . . .	130
Women's Missionary Union . . . . .	102
World Hunger Committee . . . . .	132
STATISTICAL TABLES . . . . .	135

# IN MEMORIAM

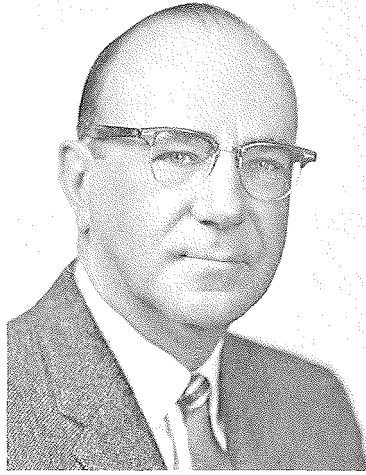

Stephen Andrew Whitlow  
1905 - 1980

*Dr. Whitlow was first and foremost a man of God who loved his Lord and the Lord's service. Dr. and Mrs. Whitlow were dear friends and valuable church-family members. His ministry to our Convention is well documented. It covered the crisis years of the decade of the sixties when so much turbulence was present in our State. Dr. Whitlow was a masterful spiritual craftsman in guiding Baptists through those troubled waters. Arkansas Baptists grew and prospered during his tenure.*

—Rev. W. Harold Hicks, retired pastor

*Arkansas Baptists lost one of their most able and dedicated members and we lost one of our closest and dearest friends in the passing of Dr. S.A. "Jack" Whitlow.*

—Mr. & Mrs. Ernest G. Ward, laypersons

*Truly, Dr. S.A. Whitlow's ministry was always characterized by abounding love for his fellowman, his church, and the work of the lord. . . A profound preacher with rare ability to communicate, he was the epitome of honest faith and gentlemanly kindness. . . He was a denominational leader with vision and integrity. . . As "boss" at Baptist Building his desire was to be fellow worker, sympathetic listener, optimistic counselor, true friend. . . More than of most, of S.A. Whitlow it might be said that he "ran gladly" to do the Father's will.*

—Mrs. Nancy Cooper, layperson

DIRECTORY

ARKANSAS BAPTIST STATE CONVENTION

525 West Capitol, Little Rock

Mail: P.O. Box 552, Little Rock 72203

Telephone: (501) 376-4791

CONVENTION OFFICERS

President ..... John Finn  
P.O. Box 1213, Harrison 72601

First Vice President ..... David Crouch  
P.O. Box 5, Searcy 72143

Second Vice President ..... Ferrell Morgan  
Rt. 4 Box 254, Crossett 71635

Recording Secretary-Treasurer ..... Huber L. Drumwright  
P.O. Box 552, Little Rock 72203

EXECUTIVE BOARD OFFICERS

President ..... Joe Atchison  
2309 Poplar, Finney Bluff 71601

Vice President ..... Dwayne Fischer  
1901 North Pierce, Little Rock 72207

Executive Secretary-Treasurer ..... Huber L. Drumwright  
P.O. Box 552, Little Rock 72203

**ADMINISTRATION**

Huber L. Drumwright..... Executive Secretary-Treasurer  
 L. L. Collins ..... Associate Executive Secretary-Treasurer  
 Ora Sue Nagy ..... Administrative Secretary  
 Joyce Thomas ..... Secretary to Executive Secretary

**ANNUITY**

Nadine Bjorkman..... Arkansas Representative

**BAPTIST STUDENT UNION**

Tom J. Logue ..... State Director  
 George Sims ..... Associate  
 Thelma Anderson..... Office Secretary  
 Rita Brown (part-time)..... Office Secretary

**Local Directors**

Lynn Loyd..... Southern Ark. Univ., SW Tech  
 Pat Herrin (part-time) ..... ASU Beebe, Harding College  
 Richard Boyles..... Univ. of Central Arkansas, Hendrix  
 Jackie Burton (part-time)..... Southern Baptist College  
 Arliss Dickerson ..... Arkansas State University  
 Gary Glisson..... Henderson State University  
 Delbert McAtee..... Community College Coordinator  
 John Gilbert..... Arkansas Tech Univ., College of Ozarks  
 Elmer Goble ..... Ouachita Baptist University  
 Bob James (part-time)..... Arkansas College  
 James Jones (part-time)..... Ark. Baptist College/Philander Smith College  
 Jamie Jones ..... University of Arkansas  
 Dennis Coop (part-time)..... North Arkansas Com. College  
 Danny McCauley ..... Univ. of Ark. Little Rock  
 Rosie Simpkins (part-time) ..... Westark Com. College  
 Mike Weaver..... Univ. of Ark., Monticello  
 James Smalley ..... Baptist Medical Center, Univ. of Ark. Medical System  
 Raye Nell Dyer ..... Assoc., University of Arkansas  
 Elaine Short ..... Music Assoc., University of Arkansas

**Student to Student Workers**

Linda Anderson ..... Ouachita Baptist University  
 Karen Brandon ..... Arkansas State University  
 Judy Gabel..... Arkansas State University  
 Lorinda Gray..... Henderson State University  
 Jim Kelsey ..... University of Arkansas, Monticello  
 Cathy Pittman ..... Arkansas Tech University  
 Robert Turner ..... University of Ark., Little Rock  
 David McKinney ..... Southern Arkansas University

**BROTHERHOOD/RA**

Neal Guthrie..... Director  
 Jeanie Weber..... Office Secretary  
 \*layperson



**BUSINESS SERVICES**

L.L. Collins	Director
Erline Bauer	Administrative Assistant Business Services
Darriel Scott	Secretary to Business Services Director
Edith Mills	PBX-Tract Room
Betty Tyler	Director, Accounting Services
Eujeania Kate Breedlove	Bookkeeper
Doris Hinson	Bookkeeper
Gail Lee	Assistant Bookkeeper
Lera Stokes	Printing Services Supervisor
Barbara Gilbert	Printing Room Assistant
Bob Smith	Building Services Supervisor
Roger Patrick	Building Assistant
Alma Johnson	Maid
Lois Shaw	Maid

**CAMP PARON**

Robert Ferguson	Business Manager
James Threet	Camp Resident Manager
	Office Secretary

**CHRISTIAN LIFE COUNCIL**

Robert A. Parker	Director
Mary Louise Humbard	Office Secretary

**CHURCH MUSIC**

Ervin Keathley	Secretary
Glen Ennes	Associate
Peggy Pearson	Office Secretary

**CHURCH TRAINING**

Robert Holley	Secretary
Gerald Jackson	Associate
Bill Falkner	Associate
Pam Wharton	Office Secretary
Betty Wilfong (part-time)	Office Secretary

**COOPERATIVE MINISTRIES WITH NATIONAL BAPTISTS**

Robert Ferguson	Director
Lacy K. Solomon	Baptist Student Director, UA-Pine Bluff
	Office Secretary

**EVANGELISM**

	Director
Clarence Shell	Associate, State Evangelist
Wes Kent	Associate, Pre-College
Margaret Wright	Office Secretary

**MISSIONS**

Conway Sawyers..... Director  
 Pete Petty..... Special Mission Ministries  
 ..... Language Ministries  
 Lehman Webb..... Church Extension  
 Leroy Sisk..... Chaplaincies  
 Dewie Williams, Grady..... Chaplain, Cummins Prison  
 Roy Remont, Hot Springs..... Chaplain, Rehabilitation Center  
 Chris Copeland, Booneville..... Chaplain, Children’s Colony  
 Doyle Lumpkin, Alexander..... Youth Services Center  
 Benny McCracken, Pine Bluff..... Chaplain, Cummins Prison  
 Ruth Eckhardt..... Office Secretary  
 Bonnie Williams..... Office Secretary

**MINISTRY OF CRISIS SUPPORT**

Glen D. McGriff..... Director  
 Janet Mowrey..... Office Secretary

**STEWARDSHIP**

James A. Walker..... Secretary  
 Barbara Thomas..... Office Secretary  
 Graydon B. Hardister..... Missionary In-residence

**SUNDAY SCHOOL**

Lawson Hatfield..... Director  
 ..... Manager, Arkansas Baptist Assembly  
 Don Cooper..... Assistant Director, Adult Consultant  
 Martin Babb..... Youth Consultant  
 Jackie Edwards (Interim)..... Children’s Consultant  
 Pat Ratton..... Preschool Consultant  
 Bert Haley..... Office Secretary  
 Sue Ann Weatter..... Office Secretary  
 Gene Devor, Siloam Springs..... Assembly Resident Manager

**WOMAN’S MISSIONARY UNION**

Julia Ketner..... Executive Director  
 Willene Pierce..... Baptist Women/BYW Director  
 Debbie Moore..... GA/Mission Friends Director  
 Betty Joe Lacy..... Acteens Director  
 Delois White..... Office Secretary  
 Gayle Paul..... Office Secretary

**ARKANSAS BAPTIST FAMILY AND CHILD CARE SERVICES**

Johnny G. Biggs..... Executive Director  
 Homer Shirley..... Director of Development  
 Lucile Holley..... Administrative Secretary  
 Mattie Lou Walker..... Assistant Administrative Secretary

Charles Belknap, Monticello . . . . . Superintendent  
 Royce Aston, Monticello . . . . . Director of Social Work Services  
 Clinton Morrison, Monticello . . . . . Social Work Assistant  
 Laura Morrison, Monticello . . . . . Social Work Assistant  
 Douglas McWhirter, Jr. . . . . Director, Little Rock Office  
 Rose Jones . . . . . Social Worker, Little Rock Office  
 Carolyn Pence . . . . . Office Secretary  
 Thomas A. Stafford . . . . . Director, Jonesboro Office  
 Greg Hardin . . . . . Social Worker, Jonesboro Office  
 David Perry . . . . . Director, Harrison Office  
 Gary Gray . . . . . Director, Fayetteville Office  
 Earlene Clearman . . . . . Director, Southwest Office

**ARKANSAS BAPTIST FOUNDATION**

Harry D. Trulove . . . . . President-Treasurer  
 Lewis W. Beckett . . . . . Vice President  
 Karen Cook . . . . . Bookkeeper  
 . . . . . Secretary/Typist  
 Debbie Johnson . . . . . Receptionist/File Clerk

**ARKANSAS BAPTIST NEWSMAGAZINE**

J. Everett Sneed . . . . . Editor  
 Betty Kennedy . . . . . Managing Editor  
 Mary Giberson . . . . . Secretary to Editor  
 Ann Taylor . . . . . Bookkeeper  
 Millie Gill . . . . . Staff Writer  
 Robert Dilday (intern) . . . . . Staff Writer

**OUACHITA BAPTIST UNIVERSITY**  
 Arkadelphia

Daniel R. Grant . . . . . President

**SOUTHERN BAPTIST COLLEGE**  
 Walnut Ridge

D. Jack Nicholas . . . . . President

**EXECUTIVE BOARD**

**Terms to expire in 1981**

Arkansas Valley . . . . . Gene Crawley, Box 636, Marvell 72366  
 Ashley . . . . . Ferrell Morgan, Rt. 4 Box 254, Crosssett 71635  
 Bartholomew . . . . . John Robbins, P.O. Box 388, Monticello 71655  
 Calvary . . . . . Bill Burnett, P.O. Box 502, Beebe 72012  
 Caroline . . . . . Keith Loyd, Drawer E, Cabot 72023  
 Centennial . . . . . Jerre Hassell, P.O. Box 747, Stuttgart 72160  
 Central . . . . . \*Earl McWherter, 1348 Central, Hot Springs 71901  
 Clear Creek . . . . . Bill Milam, Route 1, Alma 72921

\*layperson

Concord .....	*Art Martin, 1500 Dodson, Fort Smith	72901
Concord .....	Ernie Perkins, 1321 Dodson, Fort Smith	72901
Current-Gains .....	Guy Whitney, 212 East Second, Rector	72461
Dardanelle-Russellville .....	Tony Berry, Drawer "S", Dardanelle	72834
Delta .....	*J.O. Ross, 36 Wolfe Drive, McGehee	71654
Faulkner .....	Leonard Baker, Box 1031, Conway	72032
Greene .....	Ledell Bailey, 620 North 10th, Paragould	72450
Harmony .....	Joe Atchison, 2309 Popular, Pine Bluff	71601
Liberty .....	Lawrence Harrison, 608 West 8th, El Dorado	71730
Liberty .....	Jerry Wilson, 411 Claremont, El Dorado	71730
Little River .....	John Holston, P.O. Box 339, Nashville	71852
Mississippi .....	William Piercy, P.O. Box Drawer B, Manila	72442
Mount Zion .....	Don Dunavant, P.O. Box 1652, Jonesboro	72401
North Pulaski .....	William Brown, Rt. 2 Box 208, Jacksonville	72076
North Pulaski .....	Carey Heard, P.O. Box 4064, North Little Rock	72116
North Pulaski .....	John H. Colbert, 206 Fairway, Sherwood	72116
Pulaski .....	Charles Barfield, 1000 Bishop, Little Rock	72202
Pulaski .....	C.A. Johnson, 1522 West 10th, Little Rock	72202
Southwest Arkansas .....	*Auby Rowe, Box 8057, State Line Plaza, Texarkana	75502
Southwest Arkansas .....	James Lindsey, 1422 Locust, Texarkana	75502
Tri-County .....	Tommy Hinson, 610 North Avalon, West Memphis	72301
Tri-County .....	Kerry Powell, 507 North Rosser, Forest City	72335
Trinity .....	Nodell Dennis, P.O. Box 154, Trumann	72472
DISTRICT 5 .....	*Mrs. Bob Wright, 1522 West 10th, Little Rock	72202
DISTRICT 8 .....	*Mrs. R.E. Hagood, 213 South College, Dumas	71639

**Terms to expire in 1982:**

Arkansas Valley .....	James E. McDaniel, 215 West Elm, Brinkley	72021
Benton .....	Larry Stevens, Box 127, Centerton	72719
Big Creek .....	Darwin Anderson, Salem	72576
Calvary .....	David Crouch, P.O. Box 5, Searcy	72143
Carey .....	O.W. Hogan, P.O. Box 646, Hampton	71744
Central .....	Eddie McCord, Box 962, Benton	72015
Central .....	Richard Johnson, P.O. Box 305, Lake Hamilton	71951
Concord .....	Jack Bettis, 3701 South Gary, Fort Smith	72901
Conway-Perry .....	Pete Crager, Box 534, Perryville	72126
Harmony ...	*William Ferren, 4005 King Richard Circle, Pine Bluff	71601
Harmony .....	Jess Whitley, 1602 Utah, Pine Bluff	71601
Liberty .....	Jimmy Burks, 277 North St., Camden	71701
Little Red River .....	David Miller, Rt. 4 Box 48, Heber Springs	72543
Mississippi .....	Bob Wilson, 513 South Pecan, Osceola	72370
Mount Zion .....	Derrell Whitehurst, 701 Walnut St., Jonesboro	72401
North Arkansas .....	John Finn, P.O. Box 1213, Harrison	72601
North Pulaski .....	Mason Bondurant, 1010 North Elm, Jacksonville	72076
Pulaski .....	Dwayne Fischer, 1901 North Pierce, Little Rock	72207
Pulaski .....	James Wilson, 411 Claremont, El Dorado	71730
Rocky Bayou .....	Bernard Beasley, P.O. Box 502, Hardy	72542

\*layperson

Southwest Arkansas . . . . .	*Melvin Thrash, East 17th St., Hope	71801
Tri-County . . . . .	John R. Maddox, P. O. Box 874, Wynne	72396
Trinity . . . . .	Captain Lovell, 105 Cole St., Harrisburg	72432
Washington-Madison . . . . .	Terrell Gordon, 1509 Rolling Hills Dr., Fayetteville	72701
White River . . . . .	Paul Huskey, P. O. Box 88, Norfork	72658
DISTRICT 2 . . . . .	*Mrs. Diane Crotts, Rt. 7 Box 374, Mountain Home	72653
DISTRICT 3 . . . . .	*Mrs. Carroll Gibson, Rt. 1 Box 405A, Paragould	72450
DISTRICT 4 . . . . .	*Mrs. Harold Henson, Jr., 8500 Royal Ridge Dr., Fort Smith	72904

### Terms to expire in 1983

Benton . . . . .	Bruce Holland, Rt. 1 Box 41, Gentry	72734
Benton . . . . .	Ben Rowell, 626 West Olive, Rogers	72756
Black River . . . . .	James Newman, Box 27, Imboden	72434
Buckner . . . . .	Nelson Wilhelm, Box 246, Waldron	72958
Buckville . . . . .	*Wanda Noles, Mountain Pine	71956
Caddo River . . . . .	*Bill Roach, Star Rt. 1 Box 380, Mt. Ida	71957
Caroline . . . . .	*Don Stallings, Rt. 1 Box 209, Hazen	72064
Central . . . . .	Harold Stephens, 702 Church, Benton	72015
Clear Creek . . . . .	*Paul Hurst, 924 North 28th, Van Buren	72956
Concord . . . . .	*Roy Gean, 500 First Federal Bldg., Fort Smith	72901
Concord . . . . .	*Ken Lilly, 1120 Lexington Avenue, Fort Smith	72901
Delta . . . . .	Harold Elmore, Box 588, Lake Village	71653
Faulkner . . . . .	Harrison Johns, Rt. 5 Box 435, Conway	72032
Greene . . . . .	Jim Fowler, 210 North 6th, Paragould	72450
Harmony . . . . .	Ed Hinkson, Rt. 7 Box 777, Pine Bluff	71603
Independence . . . . .	*Charles Osborne, Box 147, Cord	72524
Liberty . . . . .	*David Tate, 348 Washington, Camden	71701
Mississippi . . . . .	Tyrone Berry, #1 Jackson St., Wilson	72395
Mount Zion . . . . .	*Frank Lady, P. O. Box 1233, Jonesboro	72401
North Arkansas . . . . .	Elmer Griever, 79 Kingshighway, Eureka Springs	72632
North Pulaski . . . . .	Carel Norman, Rt. 3 Box 376, North Little Rock	72116
Ouachita . . . . .	Nick Garland, West Gibson Avenue, DeQueen	71832
Pulaski . . . . .	Gerald Taylor, 7601 Baseline Rd., Little Rock	72209
Tri-County . . . . .	*Tate Woodruff, 943 North Division, Forest City	72335
Van Buren . . . . .	James Evans, Rt. 2 Box 305, Clinton	72031
Washington-Madison . . . . .	*Murray Smart, 858 Woodlawn, Fayetteville	72701
Washington-Madison . . . . .	H.D. McCarty, 315 West Maple, Fayetteville	72701
DISTRICT 1 . . . . .	*Mrs. Clifford Palmer, 319 West Allen, Springdale	72764
DISTRICT 6 . . . . .	*Mrs. Doris M. King, 405 Pine, West Memphis	72301
DISTRICT 7 . . . . .	Mrs. Nina Hamilton, 1413 Robin Hood Lane, Hope	71801

\*layperson

## ARKANSAS BAPTIST FAMILY AND CHILD CARE SERVICES

## Terms to expire 1981:

- \*Mrs. Linda Chapman, Route 2, 183 Center St., Monticello 71655  
Winfred Bridges, P.O. Box 816, Paragould 72450
- \*John Ross, 14 Saxony Circle, Little Rock 72209
- \*Frank Huffman, 1123 West Walnut, Blytheville 72315
- \*Mrs. James F. Sawyer, 734 Saline Circle, Benton 72015
- \*Mrs. Lloyd Sims, Jr., 2702 West 40, Pine Bluff 71603

## Terms to expire 1982:

- \*Arthur Melson, Jr., 1902 West Jefferson, Siloam Springs 72761  
Raymond Reed, P.O. Box 983, Warren 71671  
David McLemore, 403 South Main, Dermott 71638
- \*Donald Chappell, RFD 1, McCrory 72101
- \*Van Evans, 200 West Main, El Dorado 71730
- \*Charles Floyd, 617 South 16th, Fort Smith 72901

## Terms to expire 1983:

- \*George Wadley, 1924 West Arch, Searcy 71243  
Lamar Lifer, 6711 West Markham, Little Rock 72205
- \*Rodney Landes, 101 Timberland, El Dorado 71730
- \*Phil Boudreax, 1918 West Reeves, Mena 71953
- \*Ardell Martin, Route 2 Box 264, Mansfield 72944  
C. Harold Brewer, P.O. Box 67, Beebe 72012

## ARKANSAS BAPTIST FOUNDATION

## Terms to expire 1981:

- \*Carbon Sims, P.O. Box 187, Monticello 71655
- \*Ronald Cox, P.O. Box 135, Wynne 72396
- \*Jim Harwood, 3109 Enid, Fort Smith 72901
- \*Joe Sullivan, 9400 Susanne Dr., Little Rock 72209
- \*Ed Snider, 2400 Crawford, Arkadelphia 71923

## Terms to expire 1982:

- \*Byron Eiseman, First National Bldg., 20th Floor, Little Rock 72203
- \*Arlen Waldrup, P.O. Box 992, El Dorado 71730
- \*Charles Fager, Jr., P.O. Box 5640, Hot Springs 71901  
Dillard S. Miller, 811 Port Arthur, Mena 71953
- \*Mrs. Margaret Ramsey, 4216 Edison, Benton 72015
- \*Laypersons

Terms to expire in 1983:

- Allen Thrasher, 1447 Austin Lane, Booneville 72927
- \*Jesse Porter, 133 Plaza Avenue, West Helena 72390
- \*Keith Robbins, Route 7 Box 24, Fayetteville 72701
- \*Clifton Bond, 103 West Gaines, Monticello 71655
- \*Jack Clack, 33 East Shore Drive, Russellville 72801

ARKANSAS BAPTIST HISTORICAL COMMISSION

Terms to expire 1981:

DISTRICT 1 .....	*Roger Logan, Box 58, Harrison	72601
DISTRICT 4 .....	*G. Wendell Henderson, Waldron	71958
DISTRICT 6 .....	Robert Tucker, P.O. Box 83, Wynne	72396

Terms to expire 1982:

DISTRICT 2 ...	*Garvin Carroll, 337 East Eleventh, Mountain Home	72653
DISTRICT 3 .....	Earl Humble, Southern Baptist College, Walnut Ridge	72476
DISTRICT 8 .....	Tom Darter, P.O. Box 9, Dermott	71638

Terms to expire 1983:

DISTRICT 5 .....	Don Hook, 3016 Ware, Little Rock	72204
DISTRICT 7 ....	Leroy Hughes, 4201 Sanderson Lane, Texarkana	75502
Member at Large .....	Norman Lewis, Rt. 4 Box 2000, Crossett	71635

ARKANSAS BAPTIST NEWSMAGAZINE

Terms to expire in 1981:

DISTRICT 4 ...	*Ross Pendergraft, 920 Rogers, c/o Southwest Times, Ft. Smith	72901
DISTRICT 6 .....	Charles Chesser, Carlisle	72024
Member at Large .....	*Honorable Elsijane Roy, P.O. Box 3255, Little Rock	72203

Terms to expire in 1982:

DISTRICT 5 .....	Lyndon Finney, 9424 Dartmouth, Little Rock	72204
DISTRICT 7 .....	Jon Stubblefield, P.O. Box 788, Magnolia	71753
DISTRICT 3 .....	*Mrs. Jimmy Garner, Drawer V, Lepanto	72354

Terms to expire in 1983:

DISTRICT 1 .....	*Merle Milligan, 18 Mimosa Drive, Harrison	72601
*Laypersons		

DISTRICT 2 . . . . .	*Lane Strother, P.O. Box 724, Mountain Home	72653
DISTRICT 8 . . . . .	Tommy Robertson, 912 Mt. Holley, El Dorado	71730

**BAPTIST MEMORIAL HOSPITAL, MEMPHIS**

**Terms to expire 1981:**

- Leslie Riherd, 402 Laurel, Newport 72112
- J.W. Royal, P.O. Box 54, Benton 72015
- \*C.E. Bell, 26 North Church, Parkin 72372

**Terms to expire 1982:**

- Tommy Hinson, 610 Avalon, West Memphis 72301
- \*John Ward, 2705 Donaghey Dr., North Little Rock 72116
- \*J.B. Strickling, Osceola 72370

**Terms to expire 1983:**

- \*John Clem, 205 South Brickey, Osceola 72370
- \*George Dunklin, 715 Long Meadow, Pine Bluff 71601
- O.P. Hammons, 1412 North Washington, Forest City 72335

**BAPTIST STUDENT UNION - ADVISORY COMMITTEE**

**Terms to expire 1981:**

DISTRICT 1 . . . . .	*Bob Lewis, 2238 Sheridan, Fayetteville	72701
DISTRICT 2 . . . . .	*Frank Huckaba, 200 High St., Mountain Home	72653
DISTRICT 7 . . . . .	Jon Stubblefield, P.O. Box 788, Magnolia	71753
DISTRICT 4 . . . . .	*Neil Jackson, 1406 North Boston Rd., Russellville	72801
DISTRICT 7 . . . . .	J.W.L. Adams, P.O. Box 1469, Texarkana	75501
Member at Large . . . . .	*Mrs. James Baugh, Route 1, Dermott	71638

**Terms to expire 1982:**

DISTRICT 1 . . . . .	John Finn, P.O. Box 1213, Harrison	72601
DISTRICT 3 . . . . .	Nodell Dennis, P.O. Box 154, Trumann	72472
DISTRICT 4 . . . . .	William Kreis, P.O. Box 567, Paris	72855
DISTRICT 6 . . . . .	John Maddox, P.O. Box 874, Wynne	72396
DISTRICT 8 . . . . .	*Mrs. Jimmy Shults, P.O. Box 7268, Pine Bluff	71601
Member at Large . . . . .	*Lonnie Gibbons, 4008 Royal Oak Drive, North Little Rock	72116

**Terms to expire 1983:**

DISTRICT 2 . . . . .	Don Nall, P.O. Box 2455, Batesville	72501
*Laypersons		



DISTRICT 3 . . . . .	*Jerry Muse, 425 West Jackson, Piggott	72454
DISTRICT 8 . . . . .	Bolling Kelley, 600 Franklin, Helena	72342
DISTRICT 6 . . . . .	Jerre Hassell, Box 747, Stuttgart	72160
DISTRICT 5 . . . . .	Cary Heard, P.O. Box 4064, North Little Rock	72116
DISTRICT 5 . . . . .	*Mrs. Leon Dunham, 2 Wingate Drive, Little Rock	72205

### CHRISTIAN CIVIC FOUNDATION OF ARKANSAS, INC.

#### Terms to expire 1981:

- Al Cullum, 507 Rosser, Forrest City 72335
- \*David Q. Murdock, P.O. Box 12, Atkins 72823
- \*Roy Jolly, Union at Huntington, Jonesboro 72401
- David Wood, P.O. Box 1364, Harrison 72601
- Leroy French, Route 2 Box 200, Fort Smith 72916

#### Terms to expire 1982:

- \*C.T. Bennett, 1401 Byers, Batesville 72501
- James Wilson, 10th & Pine, Little Rock 72204
- \*Norman Wilbur, 119 East 6th, Mountain Home 72653
- Don Hook, 301 Ware, Little Rock 72204
- \*Hunter Douglas, 8702 New Benton Highway, Little Rock 72209

#### Terms to expire 1983:

- \*Bobby Ashcraft, 112 J. Jefferson, DeWitt 72042
- Charles Whedbee, 2301 Midland, Fort Smith 72904
- \*Earl McWherter, 1348 Central, Hot Springs 71901
- Bill Kreis, P.O. Box 567, Paris 72855
- Jim Hill, Central & Orange, Hot Springs 71901

### MINISTRY OF CRISIS SUPPORT - ADVISORY COMMITTEE

#### Terms to expire in 1981:

- Bill Probasco, Robinson & Davis, Conway 72032
- Gerald Taylor, 7601 Baseline Road, Little Rock 72209

#### Terms to expire in 1982:

- Thomas Hinson, P.O. Box 66, West Memphis 72301
- \*Mrs. John Wright, 62 Pleasant Valley Drive, Little Rock 72207

\*Laypersons

**Terms to expire in 1983:**

- Earl Humble, Southern Baptist College, Walnut Ridge 72476  
 \*Frank Langston, 600 South Pine, Harrison 72601

**OUACHITA BAPTIST UNIVERSITY****Terms to expire 1981:**

- \*H.E. (Pete) Raines, Belk Jones, Stuttgart 72160  
 \*Clarence Anthony, 209 Second Avenue, Murfreesboro 71958  
 \*Edward S. Maddox, P.O. Box 356, Harrisburg 72432  
 \*Jeral Hampton, Hwy. 10 East, Booneville 72927  
 Harold White, 505 SE 4th, England 72046  
 Don Moore, North 40th & Grand Ave., Fort Smith 72904  
 \*Mrs. George Jordan, 740 Chestnut St., S.W., Camden 71701  
 Mrs. Walter Mizell, 1415 Pinewood, Benton 72015

**Terms to expire 1982:**

- \*Earl Robinson, P.O. Drawer E, Van Buren 72956  
 \*Earl Verser, Jr., Eudora 71640  
 \*Jim Wooten, 140 South Harrison, DeWitt 72042  
 Johnny Jackson, 1717 North Mississippi, Little Rock 72207  
 John McClanahan, 517 Cherry, Pine Bluff 71601  
 \*Jess Odom, 550 Edgewood Drive, Maumelle 72118  
 \*Sherwin Williams, P.O. Box 768, Arkadelphia 71923  
 \*James R. Baugh, Route 1, Dermott 71638

**Terms to expire 1983:**

- \*Mrs. Glenn Burton, #5 Longlea, Little Rock 72212  
 \*Mrs. Pauline Marrow, P.O. Box 690, Mena 71953  
 Jack Bledsoe, P.O. Box 578, Des Arc 72040  
 \*Bob Gladden, 343 Cambridge Place, Little Rock 72207  
 Glen Hickey, Rt. 7 Box 621, Batesville 72501  
 James Walker, P.O. Box 87, Mt. Ida 71957  
 \*Russell Miller, P.O. Box 184, Mountain Home 72653  
 Al Sparkman, 701 Main, Crossett 71635

**SOUTHERN BAPTIST COLLEGE****Terms to expire 1981:**

- Frank H. Shell, P.O. Box 346, Walnut Ridge 72476  
 \*LeRoy Carter, Leachville 72438  
 Mason Craig, P.O. Box 133, McGehee 71654  
 \*Ken Sauler, Osceola 72370  
 Harold Ray, P.O. Box 2415, Jonesboro 72401  
 \*Laypersons

- \*Andrew Wright, Rt. 1 Box 236, Wynne 72396
- Carroll Gibson, P.O. Box 337, Paragould 72450
- Ray Crews, 201 North 4th, Heber Springs 72543

**Terms to expire 1982:**

- Delton Cooper, P.O. Box 211, Almyra 72003
- \*Rick Proctor, 21 Morningside Drive, Wynne 72396
- \*Ron Kincade, 116 East Ninth, Mountain Home 72653
- John Wright, 62 Pleasant Valley Drive, Little Rock 72212
- Jim Harrison, P.O. Box 2505, West Helena 72390
- \*J.K. Southerland, 1087 East College, Batesville 72501
- Eugene Ray, 86 Military Road, Marion 72366
- James Peacock, Hickory Ridge 72455

**Terms to expire 1983:**

- \*Kendell Berry, 1123 North 5, Blytheville 72315
- \*John Miller, P.O. Box 436, Melbourne 72315
- \*Murl Smith, 1720 South Caraway, Jonesboro 72401
- \*Jerry Frankum, 300 Vine Street, Newport 72112
- \*Mrs. Mary Buck, Rt. 6 Box 118, Paragould 72450
- \*James Pate, 107 North Boston, Russellville 72801
- \*Bob McFerrin, 191 West Wade, Mountain Home 72653
- William Oakley, P.O. Box 365, Piggott 72454

**STATE JOINT COMMITTEE-COOPERATIVE MINISTRIES  
WITH NATIONAL BAPTISTS**

- |                                                |       |
|------------------------------------------------|-------|
| John Finn, P.O. Box 1213, Harrison             | 72601 |
| *Mrs. Joseph Hogan, 517 South Locust, Harrison | 72601 |
| Huber L. Drumwright, P.O. Box 552, Little Rock | 72203 |
| Charles Mayo, P.O. Box 195, Ozark              | 72949 |

**CONSTITUTION AND BYLAWS COMMITTEE**

**Terms to expire 1981:**

- Johnny Jackson, 1717 North Mississippi, Little Rock 72207
- Carel Norman, Rt. 3 Box 376, North Little Rock 72116

**Terms to expire 1982:**

- \*Lance Hanshaw, Holly Lane, Cabot 72023
- Carl Overton, 1030 Central, Hot Springs 71901

**Terms to expire 1983:**

- John Holston, P.O. Box 339, Nashville 71852
- Dillard Miller, 811 Port Arthur, Mena 71953
- \*Laypersons

**WORLD HUNGER COMMITTEE**

**Terms to expire 1981:**

- J.T. Harvill, P.O. Box 404, Rison 71665
- \*Mike Beaty, Ouachita Baptist University, Box 635, Arkadelphia 71923

**Terms to expire 1982:**

- H.E. Williams, Southern Baptist College, Walnut Ridge 72476
- \*Margaret Kolb, 224 Colonia Ct., Little Rock 72205

**Terms to expire 1983:**

- \*Terry Ford, Heifer Project International, P.O. Box 808, Little Rock 72203
- \*Lehman Fowler, P.O. Box 369, Brinkley 72021

**CONVENTION NOMINATING COMMITTEE**

**Terms to expire 1981:**

- Jack Bledsoe, P.O. Box 578, Des Arc 72040
- Joe Hogan, P.O. Box 844, Harrison 72601
- \*Russell Miller, P.O. Box 184, Mountain Home 72653

**Terms to expire 1982:**

- Dillard Miller, 811 Port Arthur, Mena 71953
- \*R. Wendell Ross, 1120 Lexington, Fort Smith 72901
- \*Merle Milligan, 18 Mimosa Drive, Harrison 72601

**Terms to expire 1983:**

**1981 CONVENTION PROGRAM COMMITTEE**

- Term to expire 1981: Gene Petty, Ouachita Baptist University, Arkadelphia 71923
- Term to expire 1982: Jack Bledsoe, P.O. Box 578, Des Arc 72040
- Term to expire 1983: Richard Lisk, 201 East Haywood, England 72046

**1981 CONVENTION**

- TIME: November 17-19, 1981
- PLACE: First Baptist Church, Fayetteville
- PREACHER OF ANNUAL SERMON: Jon Stubblefield, Magnolia
- ALTERNATE: Joe Atchison, Pine Bluff

**FUTURE SESSIONS TO BE HELD**

- November 16-18, 1982 Park Hill, North Little Rock
- November 8-10, 1983 Pine Bluff Convention Center
- November 6-8, 1984 Grand Avenue, Fort Smith
- November 19-21, 1985 Immanuel, Little Rock
- \*Laypersons

## CONSTITUTION

### Article I. — The Name

The name of this body shall be "The Arkansas Baptist State Convention."

### Article II. -- The Purpose

The purpose of this Convention shall be to awaken and stimulate among the churches the greatest possible activity in evangelism, Christian education, and benevolent work throughout its bounds and to the ends of the earth; to cultivate closer co-operation among the churches and to promote concert of action in advancing all the interests of the Kingdom of God.

The **Baptist Faith and Message** as adopted by the Southern Baptist Convention on May 9, 1963, shall be the doctrinal guideline for this Convention.

### Article III. — Membership

Section 1. The Convention shall be composed of messengers from regular Baptist churches which are in sympathy with the principles and purposes of this Convention, and which desire to co-operate with other churches through this Convention.

Regular Baptist churches are those Baptist churches which in doctrine and in practice adhere to the principles and the spirit of **The Baptist Faith and Message** as adopted by the 1963 session of the Southern Baptist Convention, and **The Baptist Faith and Message** shall not be interpreted as to permit open communion and/or alien immersion.

Section 2. Each co-operating church shall be entitled to three messengers, with one additional messenger for each additional one hundred members, or major fraction thereof above one hundred, provided however, that no church shall be entitled to a total of more than ten messengers.

Section 3. A standing Credentials Committee of five members shall be appointed by the president of the convention. No member of this committee may serve more than two consecutive conventions. The president of the convention shall fill vacancies and shall name the chairman each year.

### Article IV. — Authority

Section 1. While independent and sovereign in its own sphere, this Convention shall never exercise any authority whatever over any church, nor shall it in any way interfere with the constitution of any church, or with the exercise of its functions as the only ecclesiastical body, but will cheerfully recognize and uphold the absolute independence of the churches.

### Article V. — Officers

Section 1. The officers of this Convention shall be: President, First Vice-President, Second Vice-President, Recording Secretary and Treasurer. Each officer of the Convention shall be elected annually, except the Recording Secretary and Treasurer who shall be the same as the Executive Secretary of the Executive Board, and shall continue in office until his successor in office shall have been elected and qualified.

Section 2. It shall be the duty of the President to preside over the deliberations of the Convention and to discharge such other duties as may devolve upon the presiding officer of a deliberative body. He shall appoint all committees unless the Convention shall otherwise determine. In the absence of the President, one of the Vice-Presidents shall preside in his stead.

Section 3. It shall be the duty of the Secretary to keep a record of the proceedings of the Convention, to edit and arrange publication of a suitable number of the minutes for distribution among the churches, as the Convention may direct, as soon as reasonably possible after the close of the session. He shall file and keep in order all papers deemed important to the work of the Convention.

#### Article VI. — The Executive Board

Section 1. This Convention shall elect a Board of Trustees as provided for in the Convention's charter. This Board shall be known as the "Executive Board of Arkansas Baptist State Convention." This Board shall be composed of one member from the bounds of each co-operating association with a membership up to 5,000, and one additional member for each additional 5,000 constituency, or major fraction thereof, provided however, that no association shall be entitled to more than five (5) members. In addition, the convention shall elect one lady from the bounds of each of the eight districts in the state to serve on the Executive Board. Upon the removal of any Executive Board member from the bounds of his or her association, his or her membership on the Executive Board ceases therewith. No member of this board shall hold any remunerative office under the Convention or any of its institutions. One-third of this board shall be elected annually to hold office for three years, and a majority of the board members shall constitute a quorum. Any member of the Executive Board who misses all the Executive Board meetings and the Executive Board committee meetings for one year shall be automatically dropped from membership on the Board.

Section 2. The Executive Board shall be constituted and empowered by the Convention as its business and legal agent to administer all business committed to it by the Convention, and to employ such paid agents as it may deem necessary in carrying out the missionary, educational, benevolent and financial enterprises of the Convention. The Executive Board shall raise, collect, receive and disburse all the funds of the Baptist Cooperative Program, both state and southwide. The office of the Executive Board shall be a clearing house for administering the business affairs of the Convention, and a headquarters for Baptist information. Its books, records and files shall at all time be open for the reference and inspection of any co-operating church which may desire to examine them.

Section 3. The Executive Board shall render to the Convention annually a complete and detailed statement of all its business for the year.

#### Article VII. — Trusteeships

The Convention shall elect trustees to manage and to operate institutions and agencies it may possess, as follows:

Section 1. Ouachita Baptist University, 24; Arkansas Baptist Family and Child Care Services, 18; Baptist Memorial Hospital (Memphis,) 9; Southern Baptist College, 24; Arkansas Baptist Foundation, 15; **Arkansas Baptist Newsmagazine**, 9.

Section 2. One-third of the members of the Boards of Trustees shall be elected annually to serve for a term of three years. Any member of any Board of Trustees who misses all the meetings of that Board for one year shall be automatically dropped from membership on that Board.

Section 3. Each Board of Trustees shall elect from their membership a chairman and a recording secretary and such other officers as seems advisable.

Section 4. All trusteeships shall render to the Convention at each annual session complete and detailed reports of all transactions and business and any other activities for the year, and shall be subject to the direction of the Convention in all matters pertaining to administering the affairs of the institution with which their trusteeship is concerned.

#### Article VIII. — Operation of Agencies

Section 1. Each board, agency, and institution of this Convention shall submit to the Executive Board at its annual budget planning meeting, which is to be held prior to the annual meeting of the Convention, a detailed statement of its sources of income, and a budget of proposed expenditures for the ensuing year. When received and adopted by the Convention, these budgets shall become the basis for the operations for the ensuing year.

#### Article IX. — Meetings

Section 1. The Convention shall meet annually, "if God permit," on a date to be fixed by the Convention. The Executive Board is empowered in emergencies to call special sessions of the Convention and to change either the time or place of meeting or both should the occasion demand.

#### Article X. — Amendments

Section 1. This Constitution and By-Laws may be amended at any regular meeting of this Convention, two-thirds of the members voting concurring in the measure, except Article IV which shall remain forever unalterable in substance.

Section 2. Any proposed amendment to this Constitution shall be presented to the Convention in writing, for its consideration, upon the first day of the annual session, and may be voted on, on any subsequent day during the session, provided adequate publicity has been given in previous announcement.

#### Article XI. — Parliamentary Authority

Kerfoot's Parliamentary Law shall be the standard for deciding questions of parliamentary procedure.

#### Article XII. — Districts

The Convention shall establish such geographic districts as it may deem wise to facilitate its promotion, administration, and organization of its objectives, provided, it will never violate in any way the boundaries of any association within the area of the convention. The boundaries of such districts shall be drawn so as to provide equitable geographical and numerical voice and representation on all convention committees, commissions, boards, except the Executive Board, all trusteeships. Each tenth year hereafter, the whole matter of districts shall be readjusted to take in consideration the flow of membership in our Baptist churches.

#### BY-LAWS

In order to carry out the provisions of the Constitution, the following By-Laws are enacted for the government of the Convention.

##### 1. Enrollment of Messengers

The Secretary of the Convention shall enroll, upon arrival, messengers who present proper credentials from the churches. These messengers, together with others who may be enrolled upon presentation of approved credentials during the session, shall constitute the Convention. Any contention concerning seating messengers shall be presented to a committee appointed by the President for recommendation to the Convention for its action.

## 2. Officers

The President, First Vice-President, and Second Vice-President shall be elected on the second day of the Convention, their terms of office to begin with the final session of the Convention.

The election of all officers shall be by ballot; provided, however, there is only one nomination for the office, then the Secretary or any other present may be directed to cast the ballot of the entire assembly for the single nominee.

The first vice president shall be nominated and voted upon and elected after balloting for the president has been completed and the winner announced, and the second vice president shall be nominated and voted upon and elected after the balloting for the first vice president has been completed and the winner announced.

Each officer of the Convention shall be elected by a majority of all votes cast.

In case of removal from office, by death or otherwise, of the President, the Vice-Presidents shall automatically succeed to the office of President in the order of their election. The President may not be elected for more than two consecutive terms.

The Treasurer of the Executive Board shall be also Treasurer of the Convention.

All elected officers of this Convention shall be members of churches cooperating with this Convention. This must also apply to members of the Executive Board and the institutional boards of this Convention.

## 3. The Executive Board

The Executive Board, being the legal trustee of the Convention, shall be empowered by the Convention to administer all business committed to it by the Convention.

The Executive Board is empowered to act for the Convention between sessions of the Convention, provided that it shall never exercise any authority contrary to the expressed will of the Convention.

When any unforeseen emergency occurs in any of the affairs of the Convention, or in any of the interest it controls, that in the judgment of the Executive Board requires action before the next session of the Convention, the Executive Board shall have full authority to take such action as may seem necessary, and all interests concerned shall be governed by such action, provided the Executive Board shall make full report of all matters pertaining thereunto to the next session of the Convention for its approval, and provided further, that nothing in this article shall be construed as giving the Executive Board authority to execute any matter already committed by the Convention to any of its Boards of Trustees or its institutions unless such Board when so commissioned shall decline to act on the orders of the Convention.

All proposals requiring the expenditures of money by the Convention, or the Executive Board of the Convention, from the annual budget, shall be considered by the Executive Board, before being presented to the Convention.

This Board shall be charged with the responsibility to have the books and financial affairs of each and all of the boards and institutions of the Arkansas Baptist State Convention audited annually by an accredited firm of auditors, all audits to be accessible to the Executive Board at its budget planning session, and to be included in the institution's report to the Convention.

Members of the Executive Board, having served two full terms of three years each shall not be eligible for re-election until as much as one year has elapsed.



The various associations of Arkansas whose churches are affiliated with this Convention, may submit to the committee on nominations names of those whom they believe should be considered for membership on the Executive Board as members from that association.

#### 4. Trusteeships

All trusteeships of this Convention shall be amenable to the Convention on all matters, through its Executive Board. No trusteeship shall conduct extra movements to raise money outside its regular revenue-producing sources, nor shall a deficit in running expense or debt be incurred without the approval of the Convention in session or of the Executive Board in case of aforementioned emergencies, except, as follows: when an emergency arises concerning the opportunity to purchase needed property for expansion, the president of the Convention, the president of the Executive Board and the Executive Secretary of the Executive Board (all three concurring) believing such an emergency exists and deeming it wise to incur indebtedness, may give the Trustees of an institution such permission, and make a full report to the Executive Board and to the next Convention in session.

Members of Boards of Trustees having served two full terms of three years each shall not be eligible for re-election until as much as one year has elapsed.

Not more than two (2) members of a Board of Trustees shall at the same time be members of the same local church, nor shall more than six (6) members reside in any one association.

A member of a Board of Trustees of one institution of the Convention may not at the same time be a member of any other Board of Trustees of another institution of the Convention.

No member of a Board of Trustees of any institution of this Convention may at the same time be a member of the Executive Board of the Convention.

#### 5. Committee Members

1. A nine-member rotating Nominating Committee, comprised of at least three laymen, will place in nomination at each annual convention names of persons to fill vacancies on all convention boards. At each annual convention, the president will appoint one-third of this committee to three-year terms to replace the one-third rotating off, plus filling any vacancies that may exist on the committee at that time. Nominations for all boards from this Nominating Committee must be as equitably divided as possible between the eight existing districts of our state convention. The president shall also name the chairman, who shall come from a one-year term member.

2. A member filling an unexpired term not having served the full term of years as provided by the Constitution, shall be, at the discretion of the Nominating Committee, eligible for election to a full term.

3. No member of a commission or committee delegated to study or make recommendations concerning our institutions shall be a member of any Board of Trustees of such institutions.

4. All associational missionaries or mission pastors receiving all or part compensation from the Convention through the Executive Board shall be considered employees of the Convention and shall not be members of any Convention or institutional board. The president of the Convention by virtue of his office shall be a member of the Executive Board for the duration of his term of office.

### 6. Constitution and By-Laws Committee

A standing Constitution and By-Laws Committee shall be composed of six (6) members to be nominated by the Nominating Committee. One-third of the membership (2) shall be elected annually to serve for a term of three (3) years. No member shall be eligible to serve more than two terms until one year has elapsed.

The president of the convention shall appoint the chairman of the Committee each year. The chairman must be one who has been a member of the Committee for at least one year and may succeed himself until his tenure of eligibility shall expire.

The Constitution and By-Laws Committee shall be charged with the responsibility of advising the presiding officer concerning constitutional matters during the annual session of the convention with reference to matters which may arise from the floor or from other committees. The committee will act ad interim in all matters concerning the Constitution and By-Laws referred to it by the boards and agencies of the convention. The committee will receive all proposed constitutional changes before the convention and will be responsible for presenting them in writing, for convention consideration, upon the first day of the annual session, after adequate publicity has been given. The duties of the committee in no way preclude amendments to the constitution by messengers to the convention.

### APPENDICES

1. **Enrollment of Messengers** (1980 Annual, page 37)

Any challenge to the seating of any church's messengers and the basis of the challenge should be presented in writing to the convention president, and the chairman of the Credentials Committee thirty (30) days prior to the annual meeting of the convention.

The Credentials Committee will meet prior to the opening session of the convention and report their findings and recommendation to the opening session of the convention.

2. **Retired ordained minister's compensation** (1978 Annual, page 40)

That actual expense for housing, up to forty percent (40%) of the total retirement annuity received through the Annuity Board of the Southern Baptist Convention shall constitute a rental allowance paid as part of the retired ordained minister's compensation for past services, effective January 1, 1979.

3. **Performance of wedding ceremonies** (1975 Annual, page 37)

The proper standard recommended by our State Convention for Southern Baptist ministers to perform wedding ceremonies in Arkansas (shall) be ordination.

4. **Doctrinal Guidelines** (1970 Annual, page 61)

Report of the Committee of Twenty-Five adopted, including the recommendation that the SBC statement of faith of 1963, *The Baptist Faith and Message*, be adopted as doctrinal guidelines for our convention.

5. **Appendices** (1967 annual, page 40)

Resolution adopted that a search be made of the minutes of the convention to discover policies and interpretations which have been adopted in past years, and these interpretations and policies be added at the end of the constitution and by laws of the convention as appendices.

6. **Church Ordinances** (1965 annual, page 31)

Resolution adopted, Whereas, in the past, the most general interpretation of the New Testament, and the most general interpretation of the Word 'principles' as it is used in Article 3, Section 1, of our constitution, and the most prevalent practice of Baptist churches in Arkansas with reference to the church ordinances, has been what is commonly called "close baptism" and "close communion", and

Whereas, it is recorded on page 57 of the minutes of the Arkansas Baptist State Convention meeting in Fort Smith in 1937 that the Convention officially objected to the teaching of alien immersion and open communion in one of our seminaries, thereby establishing a precedence for future conventions, therefore,

Be it resolved that the Arkansas Baptist State Convention, meeting in its 112th annual session, go on record as objecting to the reception of alien immersion and the practice of open communion, and

Be it further resolved that we urge churches everywhere to re-examine the New Testament teaching on baptism and the Lord's Supper.

7. **Federal Aid (1965 annual, page 43)**

Resolution adopted, Whereas, Arkansas Baptists have been faced with the issue of Federal aid to private institutions, and, whereas, many feel that the acceptance of such funds violates the cherished Baptist position of the separation of church and state, therefore, be it resolved that the Arkansas Baptist Convention go on record as reaffirming our traditional Baptist position on the separation of church and state, and that we urge all of our Baptist institutions and programs to respect this principle.

8. **Executive Board Recommendations (1963 annual, page 35)**

Voted that all recommendations of the Executive Board shall be published in the *Arkansas Baptist Newsmagazine* one month prior to the meeting of the state convention.

9. **Violations of the Constitution (1960 Annual, page 29)**

Where there are violations of the Constitution on the Boards the Convention Nominating Committee (shall be) requested to make proper corrections.

10. **Book of Reports (1959 annual, page 28)**

Voted that the convention constitution and by-laws be printed each year in the Book of Reports for the convenience of our messengers.

11. **Baptist Memorial Hospital Trustees (1959 annual, page 29)**

Voted that the members of the Board of Trustees of the Baptist Memorial Hospital, Memphis, not be included in the ruling which would prevent their serving on this board and one other convention board.

12. **Capital Indebtedness (1959 annual, page 30)**

Voted that all requests for capital indebtedness by any convention institution or agency must be submitted to the Executive Board at least 90 days in advance of the July meeting of the Executive Board.

13. **Out-of-state participation by Executive Board staff (1953 annual, page 22)**

Voted that we recommend the Cooperative Program as the best method of giving financial support to the Baptist work at home and abroad. We discourage any of the departments of our Arkansas Baptist work in accepting invitations to participate in the work of missions outside of our regular work within our state territory, at the expense of the Arkansas Baptist State Convention Departments involved. Further, we request our Executive Secretary of the Arkansas Baptist State Convention and the President of the Executive Board confer with the heads of all Southern Baptist agencies expressing our concern about the practices of asking State Convention departments to give employees to such efforts outside our state, unless expenses and salaries are provided for by the agencies that use such workers.

14. **Seating of Messengers (1949 annual, page 92)**

Resolution adopted that this convention refuse to seat any messengers from any church that accepts alien immersion; practices open communion; or affiliates with any branch of the Federal Council of Churches, World Council of Churches; or any other organization similar to or growing out of such.

## THE BAPTIST FAITH AND MESSAGE

### I. THE SCRIPTURES

The Holy Bible was written by men divinely inspired and is the record of God's revelation of Himself to man. It is a perfect treasure of divine instruction. It has God for its author, salvation for its end, and truth, without any mixture of error, for its matter. It reveals the principals by which God judges us; and therefore is, and will remain to the end of the world, the true center of Christian union, and the supreme standard by which all human conduct, creeds, and religious opinions should be tried. The criterion by which the Bible is to be interpreted is Jesus Christ.

Ex. 24:4; Deut. 4:1-2; 17:19; Josh. 8:34; Psalm 19:7-10; 119:11, 89, 105, 140; Isa. 34:16; 40:8; Jer. 15:16; 36; Matt. 5:17-18; 22:29; Luke 21:33; 24:44-46; John 5:39; 16:13-15; 17:17; Acts 2:16 ff.; 17:11; Rom. 15:4; 16:25-26; 2 Tim. 3:15-17; Heb. 1:1-2; 4:12; 1 Peter 1:25; 2 Peter 1:19-21

### II. GOD

There is one and only one living and true God. He is an intelligent, spiritual, and personal Being, the Creator, Redeemer, Preserver, and Ruler of the universe. God is infinite in holiness and all other perfections. To Him we owe the highest love, reverence, and obedience. The eternal God reveals Himself to us as Father, Son, and Holy Spirit, with distinct personal attributes, but without division of nature, essence, or being.

#### A. God the Father

God as Father reigns with providential care over His universe, His creatures, and the flow of the stream of human history according to the purposes of His grace. He is all powerful, all loving, and all wise. God is Father in truth to those who become children of God through faith in Jesus Christ. He is fatherly in His attitude toward all men.

Gen. 1:1; 2:7; Ex. 3:14; 6:2-3; 15:11 ff.; 20:1 ff.; Lev. 22:2; Deut. 6:4; 32:6; 1 Chron. 29:10; Psalm 19:1-3; Isa. 43:3, 15; 64:8; Jer. 10:10; 17:13; Matt. 6:9 ff.; 7:11; 23:9; 28:19; Mark 1:9-11; John 4:24; 5:26; 14:6-13; 17:1-8; Acts 1:7; Rom. 8:14-15; 1 Cor. 8:6; Gal. 4:6; Eph. 4:6; Col. 1:15; 1 Tim. 1:17; Heb. 11:6; 12:9; 1 Peter 1:17; 1 John 5:7

#### B. God the Son

Christ is the eternal Son of God. In His incarnation as Jesus Christ He was conceived of the Holy Spirit and born of the virgin Mary. Jesus

perfectly revealed and did the will of God, taking upon Himself the demands and necessities of human nature and identifying Himself completely with mankind yet without sin. He honored the divine law by His personal obedience, and in His death on the cross He made provision for the redemption of men from sin. He was raised from the dead with a glorified body and appeared to His disciples as the person who was with them before His crucifixion. He ascended into heaven and is now exalted at the right hand of God where He is the One Mediator, partaking of the nature of God and of man, and in whose person is effected the reconciliation between God and man. He will return in power and glory to judge the world and to consummate His redemptive mission. He now dwells in all believers as the living and ever present Lord.

Gen. 18:1 ff.; Psalm 2:7 ff.; 110:1 ff.; Isa. 7:14; 53; Matt. 1:18-23; 3:17; 8:29; 11:27; 14:33; 16:16; 27; 17:5; 27; 28:1-6, 19; Mark 1:1; 3:11; Luke 1:35; 4:41; 22:70; 24:46; John 1:1-18, 29; 10:30, 38; 11:25-27; 12:44-50; 14:7-11, 16:15-16, 28; 17:1-5, 21-22; 20:1-20, 28; Acts 1:9; 2:22-24; 7:55-56; 9:4-5, 20; Rom. 1:3-4; 3:23-26; 5:6-21; 8:1-3, 34; 10:4; 1 Cor. 1:30; 2:2; 8:6; 15:1-8, 24-28; 2 Cor. 5:19-21; Gal. 4:4-5; Eph. 1:20; 3:11; 4:7-10; Phil. 2:5-11; Col. 1:13-22; 2:9; 1 Thess. 4:14-18; 1 Tim. 2:5-6; 3:16; Titus 2:13-14; Heb. 1:1-3; 4:14-15; 7:14-28; 9:12-15, 24-28; 12:2; 13:8; 1 Peter 2:21-25; 3:22; 1 John 1:7-9; 3:2; 4:14-15; 5:9; 2 John 7-9; Rev. 1:13-16; 5:9-14; 12:10-11; 13:8; 19:16

#### C. God the Holy Spirit

The Holy Spirit is the Spirit of God. He inspired holy men of old to write the Scriptures. Through illumination He enables men to understand truth. He exalts Christ. He convicts of sin, of righteousness and of judgment. He calls men to the Saviour, and effects regeneration. He cultivates Christian character, comforts believers, and bestows the spiritual gifts by which they serve God through His church. He seals the believer unto the day of final redemption. His presence in the Christian is the assurance of God to bring the believer into the fulness of the stature of Christ. He enlightens and empowers the believer and the church in worship, evangelism, and service.

Gen. 1:2; Judg. 14:6; Job 26:13; Psalm 51:11; 139:7 ff.; Isa. 61:1-3; Joel 2:28-32; Matt. 1:18; 3:16; 4:1; 12:28-32; 28:19; Mark 1:10, 12; Luke 1:35; 4:1, 18-19; 11:13; 12:12; 24:49; John 4:24; 14:16-17, 26; 15:26; 16:7-14; Acts 1:8; 2:1-4, 38; 4:31; 5:3; 6:3; 7:55; 8:17, 39; 10:44; 13:2; 15:28; 16:6; 19:1-6; Rom. 8:9-11, 14-16, 26-27; 1 Cor. 2:10-14; 3:16; 12:3-11; Gal. 4:6; Eph. 1:13-14; 4:30; 5:18; 1 Thess. 5:19; 1 Tim. 3:16; 4:1; 2 Tim. 1:14; 3:16; Heb. 9:8, 14; 2 Peter 1-21; 1 John 4:13; 5:6-7; Rev. 1:10; 22:17

### III. MAN

Man was created by the special act of God, in His own image, and is the crowning work of His

creation. In the beginning man was innocent of sin and was endowed by His Creator with freedom of choice. By his free choice man sinned against God and brought sin into the human race. Through the temptation of Satan man transgressed the command of God and fell from his original innocence; whereby his posterity inherit a nature and an environment inclined toward sin, and as soon as they are capable of moral action become transgressors and are under condemnation. Only the grace of God can bring man into His holy fellowship and enable man to fulfill the creative purpose of God. The sacredness of human personality is evident in that God created man in His own image, and in that Christ died for man; therefore every man possesses dignity and is worthy of respect and Christian love.

Gen. 1:26-30; 2:5, 7, 18-22; 3: 9-6; Psalm 1: 8:3-6; 32:1-5; 51: 5; Isa. 6:5; Jer. 17:5; Matt. 16:26; Acts 17:26-31; Rom. 1:19-32; 3:10-18, 23; 5:6, 12, 19; 6:6; 7:14-25; 8:14-18, 29; 1 Cor. 1:21-31; 15: 19, 21-22; Eph. 2:1-22; Col. 1:21-22; 3:9-11

#### IV. SALVATION

Salvation involves the redemption of the whole man, and is offered freely to all who accept Jesus Christ as Lord and Saviour, who by His own blood obtained eternal redemption for the believer. In its broadest sense salvation includes regeneration, sanctification, and glorification.

A. Regeneration, or the new birth, is a work of God's grace whereby believers become new creatures in Christ Jesus. It is a change of heart wrought by the Holy Spirit through conviction of sin, to which the sinner responds in repentance toward God and faith in the Lord Jesus Christ.

Repentance and faith are inseparable experiences of grace. Repentance is a genuine turning from sin toward God. Faith is the acceptance of Jesus Christ and commitment of the entire personality to Him as Lord and Saviour. Justification is God's gracious and full acquittal upon principles of His righteousness of all sinners who repent and believe in Christ. Justification brings the believer into a relationship of peace and favor with God.

B. Sanctification is the experience, beginning in regeneration, by which the believer is set apart to God's purposes, and is enabled to progress toward moral and spiritual perfection through the presence and power of the Holy Spirit dwelling in him. Growth in grace should continue throughout the regenerate person's life.

C. Glorification is the culmination of salvation and is the final blessed and abiding state of the redeemed.

Gen. 3:15; Ex. 3:14-17; 6:2-8; Matt. 1:21; 4:17; 16:21-26; 27:22 to 28:6; Luke 1:68-69; 2:28-32; John 1:11-14, 29; 3:3-21, 36; 5:24; 10:9, 28-29; 15:1-16; 17:17; Acts 2:21; 4:12; 15:11; 16:30-31; 17:30-31; 20:32; Rom. 1:16-18; 2:4; 3:23-25; 4:3ff.; 5:8-10; 6:1-23; 8:1-18; 29-39; 10: 9-10, 13; 13:11-14; 1 Cor. 1:18, 30; 6:19-20; 15:10; 2 Cor. 5:17-20; Gal. 2:20; 3:13; 5:22-25; 6:15; Eph. 1:7; 2:8-22; 4:11-16; Phil. 2:12-13; Col. 1:9-22; 3:1 ff;

1 Thess. 5:23-24; 2 Tim. 1:12; Titus 2:11-14; Heb. 2:1-3; 5:8-9; 9:24-28; 11:1-12:8, 14; James 2:14-26; 1 Peter 1:2-23; 1 John 1:6 to 2:11; Rev. 3:20; 21:1 to 22:5

#### V. GOD'S PURPOSE OF GRACE

Election is the gracious purpose of God, according to which He regenerates, sanctifies, and glorifies sinners. It is consistent with the free agency of man, and comprehends all the means in connection with the end. It is a glorious display of God's sovereign goodness, and is infinitely wise, holy, and unchangeable. It excludes boasting and promotes humility.

All true believers endure to the end. Those whom God has accepted in Christ, and sanctified by His Spirit, will never fall away from the state of grace, but shall persevere to the end. Believers may fall into sin through neglect and temptation, whereby they grieve the Spirit, impair their graces and comforts, bring reproach on the cause of Christ, and temporal judgments on themselves, yet they shall be kept by the power of God through faith unto salvation.

Gen. 12:1-3; Ex. 19:5-8; 1 Sam. 8:4-7, 19-22; Isa. 5:1-7; Jer. 31:31 ff.; Matt. 16:18-19; 21:28-45; 24:22, 31; 25:34; Luke 1:68-79; 2:29-32; 19:41-44; 24:44-48; John 1:12-14; 3:16; 5:24; 6:44-45, 65; 10:27-29; 15:16; 17:6, 12, 17-18; Acts 20:32; Rom. 5:9-10; 8:28-39; 10:12-15; 11:5-7, 26-36; 1 Cor. 1:1-2; 15:24-28; Eph. 1:4-23; 2:1-10; 3:1-11; Col. 1:12-14; 2 Thess. 2:13-14; 2 Tim. 1:12; 2:10, 19; Heb. 11:39-12:2; 1 Peter 1:2-5, 13; 2:4-10; 1 John 1:7-9, 2:19; 3:2

#### VI. THE CHURCH

A New Testament church of the Lord Jesus Christ is a local body of baptized believers who are associated by covenant in the faith and fellowship of the gospel, observing the two ordinances of Christ, committed to His teachings, exercising the gifts, rights, and privileges invested in them by His Word, and seeking to extend the gospel to the ends of the earth.

This church is an autonomous body, operating through democratic processes under the Lordship of Jesus Christ. In such a congregation members are equally responsible. Its Scriptural officers are pastors and deacons.

The New Testament speaks also of the church as the body of Christ which includes all of the redeemed of all the ages.

Matt. 16:15-19; 18:15-20; Acts 2:41-42, 47; 5:11-14; 6:3-6; 13:1-3; 14:23, 27; 15:1-30; 16:5; 20:28; Rom. 1:7; 1 Cor. 1:2; 3:16; 5:4-5; 7:17; 9:13-14, 12; Eph. 1:22-23; 2:19-22; 3:8-11, 21; 5:22-32; Phil. 1:1; Col. 1:18; 1 Tim. 3:1-15; 4:14; 1 Peter 5:1-4; Rev. 2-3; 21:2-3

#### VII. BAPTISM AND THE LORD'S SUPPER

Christian baptism is the immersion of a

believer in water in the name of the Father, the Son, and the Holy Spirit. It is an act of obedience symbolizing the believer's faith in a crucified, buried, and risen Saviour, the believer's death to sin, the burial of the old life, and the resurrection to walk in newness of life in Christ Jesus. It is a testimony to his faith in the final resurrection of the dead. Being a church ordinance, it is prerequisite to the privileges of church membership and to the Lord's Supper.

The Lord's Supper is a symbolic act of obedience whereby members of the church, through partaking of the bread and the fruit of the vine, memorialize the death of the Redeemer and anticipate His second coming.

Matt. 3:13-17; 26:26-30; 28:19-20; Mark 1:9-11; 14:22-26; Luke 3:21-22; 22:19-20; John 3:23; Acts 2:41-42; 8:35-39; 16:30-33; Acts 20:7; Rom. 6:3-5; 1 Cor. 10:16, 21; 11:23-29; Col. 2:12

### VIII. THE LORD'S DAY

The first day of the week is the Lord's Day. It is a Christian institution for regular observance. It commemorates the resurrection of Christ from the dead and should be employed in exercises of worship and spiritual devotion, both public and private, and by refraining from worldly amusements, and resting from secular employments, work of necessity and mercy only being excepted.

Ex. 20:8-11; Matt. 12:1-12; 28:1 ff.; Mark 2:27-28; 16:1-7; Luke 24:1-3, 33-36; John 4:21-24; 20:1, 19-28; Acts 20:7; 1 Cor. 16:1-2; Col. 2:16; 3:16; Rev. 1:10

### IX. THE KINGDOM

The Kingdom of God includes both His general sovereignty over the universe and His particular kingship over men who willfully acknowledge Him as King. Particularly the Kingdom is the realm of salvation into which men enter by trustful, childlike commitment to Jesus Christ. Christians ought to pray and to labor that the Kingdom may come and God's will be done on earth. The full consummation of the Kingdom awaits the return of Jesus Christ and the end of this age.

Gen. 1:1; Isa. 9:6-7; Jer. 23:5-6; Matt. 3:2; 4:8-10, 23; 12:25-28; 13:1-52; 25:31-46; 26:29; Mark 1:14-15; 9:1; Luke 4:43; 8:1; 9:2; 12:31-32; 17:20-21; 23:42; John 3:3; 18:36; Acts 1:6-7; 17:22-31; Rom. 5:17; 8:19; 1 Cor. 15:24-28; Col. 1:13; Heb. 11:10, 16; 12:28; 1 Peter 2:4-10; 4:13; Rev. 1:6, 9; 5:10; 11:15; 21-22

### X. LAST THINGS

God, in His own time and in His own way, will bring the world to its appropriate end. According to His promise, Jesus Christ will return personally and visibly in glory to the earth; the dead will be raised; and Christ will judge all men in righteousness. The unrighteous will be consigned to Hell, the place of everlasting punishment. The righteous in their

resurrected and glorified bodies will receive their reward and will dwell forever in Heaven with the Lord.

Isa. 2:4; 11:9; Matt. 16:27; 18:8-9; 19:28; 24:27, 30, 36, 44; 25:31-46; 26:64; Mark 8:38; 9:43-48; Luke 12:40, 48; 16:19-26; 17:22-37; 21:27-28; John 14:1-3; Acts 1:11; 17:31; Rom. 14:10; 1 Cor. 4:5; 15:24-28, 35-58; 2 Cor. 5:10; Phil. 3:20-21; Col. 1:5; 3:4; 1 Thess. 4:14-18; 5:1 ff.; 2 Thess. 1:7 ff.; 2; 1 Tim. 6:14; 2 Tim. 4:1, 8; Titus 2:13; Heb. 9:27-28; James 5:8; 2 Peter 3:7 ff.; 1 John 2:28; 3:2; Jude 14; Rev. 1:18; 3:11; 20:1 to 22:13

### XI. EVANGELISM AND MISSIONS

It is the duty and privilege of every follower of Christ and of every church of the Lord Jesus Christ to endeavor to make disciples of all nations. The new birth of man's spirit by God's Holy Spirit means the birth of love for others. Missionary effort on the part of all rests thus upon a spiritual necessity of the regenerate life, and is expressly and repeatedly commanded in the teachings of Christ. It is the duty of every child of God to seek constantly to win the lost to Christ by personal effort and by all other methods in harmony with the gospel of Christ.

Gen. 12:1-3; Ex. 19:5-6; Isa. 6:1-8; Matt. 9:37-38; 10:5-15; 13:18-30, 37-43; 16:19; 22:9-10; 24:14; 28:18-20; Luke 10:1-18; 24:46-53; John 14:11-12; 15:7-8, 16; 17:15; 20:21; Acts 1:8; 2; 8:26-40; 10:42-48; 13:2-3; Rom. 10:13-15; Eph. 3:1-11; 1 Thess. 1:8; 2 Tim. 4:5; Heb. 2:1-3; 11:39 to 12:2; 1 Peter 2:4-10; Rev. 22:17

### XII. EDUCATION

The cause of education in the Kingdom of Christ is co-ordinate with the causes of missions and general benevolence, and should receive along with these the liberal support of the churches. An adequate system of Christian schools is necessary to a complete spiritual program for Christ's people.

In Christian education there should be a proper balance between academic freedom and academic responsibility. Freedom in any orderly relationship of human life is always limited and never absolute. The freedom of a teacher in a Christian school, college, or seminary is limited by the pre-eminence of Jesus Christ, by the authoritative nature of the Scriptures, and by the distinct purpose for which the school exists.

Deut. 4:1, 5, 9, 14; 6:1-10; 31:12-13; Neh. 8:1-8; Job 28:28; Psalm 19:7 ff.; 119:11; Prov. 3:13 ff.; 4:1-10; 8:1-7, 11; 15:14; Eccl. 7:19; Matt. 5:2; 7:24 ff.; 28:19-20; Luke 2:40; 1 Cor. 1:18-31; Eph. 4:11-16; Phil. 4:8; Col. 2:3, 8-9; 1 Tim. 1:3-7; 2 Tim. 2:15; 3:14-17; Heb. 5:12 to 6:3; James 1:5; 3:17

### XIII. STEWARDSHIP

God is the source of all blessings, temporal and

spiritual; all that we have and are we owe to Him. Christians have a spiritual debtorship to the whole world, a holy trusteeship in the gospel, and a binding stewardship in their possessions. They are therefore under obligation to serve Him with their time, talents, and material possessions; and should recognize all these as entrusted to them to use for the glory of God and for helping others. According to the Scriptures, Christians should contribute of their means cheerfully, regularly, systematically, proportionately, and liberally for the advancement of the Redeemer's cause on earth.

Gen. 14:20; Lev. 27:30-32; Deut. 8:18; Mal. 3:8-12; Matt. 6:1-4, 19-21; 19:21; 23:23; 25:14-29; Luke 12:16-21, 42; 16:1-13; Acts 2:44-47; 5:1-11; 17:24-25; 20:35; Rom. 6:6-22; 12:1-2; 1 Cor. 4:1-2; 6:19-20; 12; 16:1-4; 2 Cor. 8-9; 12:15; Phil. 4:10-19; 1 Peter 1:18-19

#### XIV. COOPERATION

Christ's people should, as occasion requires, organize such associations and conventions as may best secure cooperation for the great objects of the Kingdom of God. Such organizations have no authority over one another or over the churches. They are voluntary and advisory bodies designed to elicit, combine, and direct the energies of our people in the most effective manner. Members of New Testament churches should cooperate with one another in carrying forward the missionary, educational, and benevolent ministries for the extension of Christ's Kingdom. Christian unity in the New Testament sense is spiritual harmony and voluntary cooperation for common ends by various groups of Christ's people. Cooperation is desirable between the various Christian denominations, when the end to be attained is itself justified, and when such cooperation involves no violation of conscience or compromise of loyalty to Christ and His Word as revealed in the New Testament.

Ex. 17:12; 18:17 ff.; Judg. 7:21; Ezra 1:3-4; 2:68-69; 5:14-15; Neh. 4; 8:1-5; Matt. 10:5-15; 20:1-16; 22:1-10; 28:19-20; Mark 2:3; Luke 10:1 ff.; Acts 1:13-14; 2:1 ff.; 4:31-37; 13:2-3; 15:1-35; 1 Cor. 1:10-17; 3:5-15; 12; 2 Cor. 8-9; Gal. 1:6-10; Eph. 4:1-16; Phil. 1:15-18

#### XV. THE CHRISTIAN AND THE SOCIAL ORDER

Every Christian is under obligation to seek to make the will of Christ supreme in his own life and in human society. Means and methods used for the improvement of society and the establishment of righteousness among men can be truly and permanently helpful only when they are rooted in the regeneration of the individual by the saving grace of God in Christ Jesus. The Christian should oppose in the spirit of Christ every form of greed, selfishness, and vice. He should work to provide for the orphaned, the needy, the aged, the helpless, and the

sick. Every Christian should seek to bring industry, government, and society as a whole under the sway of the principles of righteousness, truth, and brotherly love. In order to promote these ends Christians should be ready to work with all men of good will in any good cause, always being careful to act in the spirit of love without compromising their loyalty to Christ and His truth.

Ex. 20:3-17; Lev. 6:2-5; Deut. 10:12; 27:17; Psalm 101:5; Mic. 6:8; Zech. 8:16; Matt. 5:13-16, 43-48; 22:36-40; 25:35; Mark 1:29-34; 2:3 ff.; 10:21; Luke 4:18-21; 10:27-37; 20:25; John 15:12; 17:15; Rom. 12-14; 1 Cor. 5:9-10; 6:1-7; 7:20-24; 10:23 to 11:1; Gal. 3:26-28; Eph. 6:5-9; Col. 3:12-17; 1 Thess. 3:12; Philemon; James 1:27; 2:8

#### XVI. PEACE AND WAR

It is the duty of Christians to seek peace with all men on principles of righteousness. In accordance with the spirit and teachings of Christ they should do all in their power to put an end to war.

The true remedy for the war spirit is the gospel of our Lord. The supreme need of the world is the acceptance of His teachings in all the affairs of men and nations, and the practical application of His law of love.

Isa. 2:4; Matt. 5:9, 38-48; 6:33; 26:52; Luke 22:36, 38; Rom. 12:18-19; 13:1-7; 14:19; Heb. 12:14; James 4:1-2

#### XVII. RELIGIOUS LIBERTY

God alone is Lord of the conscience, and He has left it free from the doctrines and commandments of men which are contrary to His Word or not contained in it. Church and state should be separate. The state owes to every church protection and full freedom in the pursuit of its spiritual ends. In providing for such freedom no ecclesiastical group or denomination should be favored by the state more than others. Civil government being ordained of God, it is the duty of Christians to render loyal obedience thereto in all things not contrary to the revealed will of God. The church should not resort to the civil power to carry on its work. The gospel of Christ contemplates spiritual means alone for the pursuit of its ends. The state has no right to impose penalties for religious opinions of any kind. The state has no right to impose taxes for the support of any form of religion. A free church in a free state is the Christian ideal, and this implies the right of free and unhindered access to God on the part of all men, and the right to form and propagate opinions in the sphere of religion without interference by the civil power.

Gen. 1:27; 2:7; Matt. 6:6-7, 24; 16:26; 22:21; John 8:36; Acts 4:19-20; Rom. 6:1-2; 13:1-7; Gal. 5:1, 13; Phil. 3:20; 1 Tim. 2:1-2; James 4:12; 1 Peter 2:12-17; 3:11-17; 4:12-19

*A statement adopted by the  
Southern Baptist Convention, May 9, 1963*

HISTORICAL DIRECTORY

	Place	President	Secretary	Preacher
1848	Brownsville	Isaac Perkins	S. Stevenson	E. Haynes
	Dallas Co.			
1849	Mt. Zion	Jesse Hartwell	S. Stevenson	
	Hempstead Co.			
1850	Mt. Bethel	W. H. Bayliss	S. Stevenson	F. Courtney
	Clark Co.			
1851	Princeton	Jesse Hartwell	F. Courtney	E. Haynes
1852	El Dorado	E. Haynes	S. Stevenson	
1853	Camden	Jesse Hartwell	S. Stevenson	E. Haynes
1854	Tulip	Jesse Hartwell	S. Stevenson	S. Stevenson
1855	No Report			
1856	New Hope	Jesse Hartwell	R. J. Coleman	W. M. Lea
	Dallas Co.			
1857	Samaria	W. M. Lea	R. J. Coleman	
	Dallas Co.			
1858	Charleston	W. M. Lea	R. M. Thrasher	
1859	Little Rock	W. M. Lea	R. M. Thrasher	
1860	Pine Bluff	W. M. Lea	R. M. Thrasher	
1861	Fort Smith	W. M. Lea	R. M. Thrasher	
1862-1866 (inc.)		No Meetings - W. M. Lea, President		
1867	Little Rock	W. M. Lea	J. K. Brantley	S. Stevenson
1868	Little Rock	W. M. Lea	W. H. Roberts	W. D. Mayfield
1869	Helena	W. D. Mayfield	J. B. Searcy	J. R. Graves
1870	Arkadelphia	A. Yates	J. B. Searcy	W. D. Mayfield
1871	Monticello	M. Y. Moran	J. B. Searcy	Moses Green
1872	Austin	M. Y. Moran	J. B. Searcy	J. M. Hart
1873	Little Rock	M. Y. Moran	J. B. Searcy	R. M. Thrasher
1874	Dardanelle	W. W. Crawford	J. B. Searcy	J. R. G. W. N. Adams
1875	Arkadelphia	H. H. Coleman	J. B. Searcy	J. B. Searcy
1876	Searcy	H. H. Coleman	J. B. Searcy	
1877	Forrest City	H. H. Coleman	T. P. Boone	W. A. Forbes
1878	Monticello	J. M. Hart	W. F. Mack	M. D. Early
1879	Hope	J. M. Hart	J. R. G. W. N. Adams	R. J. Coleman
1880	Russellville	J. P. Eagle	J. R. G. W. N. Adams	J. D. Jameson
1881	Little Rock	J. P. Eagle	B. Thomas	J. B. Searcy
1882	Lonoke	J. P. Eagle	J. B. Searcy	W. E. Paxton
1883	Fayetteville	J. P. Eagle	J. B. Searcy	W. D. Mayfield
1884	Pine Bluff	J. P. Eagle	J. H. Holland	A. J. Kincaid
1885	Hope	J. P. Eagle	J. H. Holland	A. J. Fawcett
1886	Forrest City	J. P. Eagle	J. H. Holland	A. B. Miller
1887	Morrilton	J. P. Eagle	J. H. Holland	A. S. Pettie
1888	Jonesboro	J. P. Eagle	Martin Ball	Enoch Winde
1889	Little Rock	W. E. Penn	J. G. B. Simms	J. R. Hughes
1890	Eureka Spgs.	J. P. Eagle	J. G. B. Simms	R. J. Coleman
1891	Arkadelphia	J. P. Eagle	J. G. B. Simms	W. T. Box
1892	Fort Smith	J. M. Hart	J. G. B. Simms	J. W. Lipsey
1893	Conway	W. P. Throgmorton	W. F. Blackwood	W. P. Throgmorton
1894	Lonoke	J. P. Eagle	W. F. Blackwood	J. H. Peay
1895	Monticello	J. P. Eagle	J. G. B. Simms	E. B. Miller
1896	Hot Springs	J. P. Eagle	J. G. B. Simms	A. H. Autry
1897	Pine Bluff	J. P. Eagle	J. G. B. Simms	O. L. Hailey
1898	Little Rock	J. P. Eagle	W. Theo Smith	W. H. Paslay
1899	Jonesboro	J. P. Eagle	W. Theo Smith	C. W. Daniel
1900	Hope	J. P. Eagle	W. Theo Smith	J. K. Pace
1901	Paragould	J. P. Eagle	W. Theo Smith	N. R. Pittman
1902	Conway	J. P. Eagle	Sam H. Campbell	O. J. Wade
1903	Little Rock	J. P. Eagle	Sam H. Campbell	A. J. Barton
1904	Pine Bluff	John Ayers	W. F. Dorris	W. A. Freeman
1905	Fort Smith	John Ayers	W. F. Dorris	Ben Cox
1906	Texarkana	W. E. Atkinson	Sam H. Campbell	F. F. Gibson
1907	Little Rock	W. E. Atkinson	John Jeter Hurt	H. L. Winburn
1908	Fayetteville	W. E. Atkinson	John Jeter Hurt	W. T. Amis
1909	Arkadelphia	H. T. Bradford	John Jeter Hurt	R. F. Treadway
1910	Fort Smith	H. T. Bradford	John Jeter Hurt	N. T. Christian
1911	Pine Bluff	H. T. Bradford	John Jeter Hurt	N. R. Townsend
1912	Hot Springs	P. C. Barton	E. P. J. Garrott	V. C. Neal
1913	Monticello	P. C. Barton	E. P. J. Garrott	N. M. Geren
1914	Little Rock	P. C. Barton	E. P. J. Garrott	A. H. Autry
1915	Conway	P. C. Barton	E. P. J. Garrott	W. J. E. Cox
1916	Malvern	J. W. Conger	E. P. J. Garrott	T. D. Brown



## HISTORICAL DIRECTORY -- (Continued)

	Place	President	Secretary	Preacher
1917	Jonesboro	J. W. Conger	E. P. J. Garrott	B. B. Bailey
1918	Little Rock	L. E. Barton	D. S. Campbell	C. D. Wood
1919	Little Rock	L. E. Barton	D. S. Campbell	B. V. Ferguson
1920	Fort Smith	A. H. Autry	B. L. Bridges	Austin Crouch
1921	Pine Bluff	A. H. Autry	B. L. Bridges	Calvin B. Waller
1922	Little Rock	A. H. Autry	B. L. Bridges	E. P. J. Garrott
1923	Arkadelphia	G. W. Puryear	B. L. Bridges	J. W. Hulsey
1924	Little Rock	G. W. Puryear	B. L. Bridges	W. W. Kyzar
1925	Conway	G. W. Puryear	S. R. Doyle	O. J. Wade
1926	Little Rock	H. L. Winburn	S. R. Doyle	I. M. Sipes
1927	Jonesboro	H. L. Winburn	S. R. Doyle	T. H. Jordan
1928	Texarkana	H. L. Winburn	S. R. Doyle	Ben L. Bridges
1929	Hot Springs	Otto Whittington	J. B. Luck	Otto Whittington
1930	Fort Smith	Otto Whittington	J. B. Luck	Perry F. Webb
1931	Batesville	E. P. J. Garrott	J. B. Luck	A. S. Harwell
1932	Little Rock	E. P. J. Garrott	J. B. Luck	C. V. Hickerson
1933	No Meeting			
1934	El Dorado	O. J. Wade	J. B. Luck	L. M. Keeling
1935	Pine Bluff	O. J. Wade	J. B. Luck	J. G. Cothran
1936	Hot Springs	B. V. Ferguson	J. B. Luck	T. L. Harris
1937	Paragould (January)	B. V. Ferguson	J. B. Luck	C. W. Daniel
1937	Fort Smith (November)	L. M. Sipes	J. B. Luck	Thomas W. Croxton
1938	Arkadelphia	L. M. Sipes	J. B. Luck	Elmer J. Kirkbride
1939	Camden	Calvin B. Waller	J. B. Luck	A. M. Herrington
1940	Monticello	Calvin B. Waller	J. B. Luck	O. L. Powers
1941	Jonesboro	J. S. Rogers	Taylor Stanfill	C. C. Warren
1942	Little Rock	J. S. Rogers	Taylor Stanfill	W. J. Hinsley
1943	Little Rock	T. L. Harris	Taylor Stanfill	W. R. Vestal
1944	Little Rock	T. L. Harris	Taylor Stanfill	J. F. Queen
1945	Little Rock	W. J. Hinsley	Taylor Stanfill	V. H. Coffman
1946	Texarkana	W. J. Hinsley	Taylor Stanfill	M. Ray McKay
1947	Little Rock	W. J. Hinsley	Taylor Stanfill	B. H. Duncan
1948	Little Rock	E. C. Brown	Taylor Stanfill	B. V. Ferguson
1949	Little Rock	E. C. Brown	W. Dawson King	J. A. Overton
1950	Little Rock	T. H. Jordan	W. Dawson King	H. A. Elledge
1951	Little Rock	T. H. Jordan	W. Dawson King	Lloyd A. Sparkman
1952	Little Rock	Lloyd A. Sparkman	W. Dawson King	W. M. Pratt
1953	Hot Springs	Lloyd A. Sparkman	W. Dawson King	W. O. Vaught
1954	Little Rock	W. O. Vaught	W. Dawson King	T. K. Rucker
1955	Little Rock	W. O. Vaught	W. Dawson King	C. Z. Holland
1956	Little Rock	Rel Gray	W. Dawson King	S. A. Whitlow
1957	Little Rock	Rel Gray	W. Dawson King	Hugh Cantrell
1958	Little Rock	T. K. Rucker	W. Dawson King	W. Harold Hicks
1959	Little Rock	T. K. Rucker	S. A. Whitlow	Don Hook
1960	Fayetteville	Bernes K. Selph	S. A. Whitlow	S. W. Eubanks
1961	Little Rock	Bernes K. Selph	S. A. Whitlow	Robert L. Smith
1962	Little Rock	C. Z. Holland	S. A. Whitlow	Minor E. Cole
1963	Little Rock	C. Z. Holland	S. A. Whitlow	Lloyd L. Hunnicutt
1964	El Dorado	Walter L. Yeldell	S. A. Whitlow	E. E. Grier
1965	Little Rock	Walter L. Yeldell	S. A. Whitlow	Iehman F. Webb
1966	Little Rock	Don Hook	S. A. Whitlow	Dale Cowling
1967	Little Rock	Don Hook	S. A. Whitlow	Thomas A. Hinson
1968	Hot Springs	Thomas A. Hinson	S. A. Whitlow	Andrew Hall
1969	Fort Smith	Thomas A. Hinson	Charles H. Ashcraft	Herbert Hodges
1970	Little Rock	Fal Bonham	Charles H. Ashcraft	William L. Bennett
1971	Little Rock	Fal Bonham	Charles H. Ashcraft	Wilbur Herring
1972	Hot Springs	Rheubin L. South	Charles H. Ashcraft	Bernes K. Selph
1973	Little Rock	Rheubin L. South	Charles H. Ashcraft	George T. Blackmon
1974	Little Rock	Don Moore	Charles H. Ashcraft	C. W. Caldwell
1975	Fort Smith	Don Moore	Charles H. Ashcraft	John McClanahan
1976	No. Little Rock	R. Wilbur Herring	Charles H. Ashcraft	Lloyd Hunnicutt
1977	Little Rock	R. Wilbur Herring	Charles H. Ashcraft	Johnny Jackson, Sr.
1978	Little Rock	Johnny Jackson, Sr.	Charles H. Ashcraft	Kendell Black
1979	Little Rock	Johnny Jackson, Sr.	Charles H. Ashcraft	Don Moore
1980	Little Rock	John Finn	Huber L. Drumwright	Ed Hinkson

PROCEEDINGS

FIRST DAY - EVENING SESSION

Tuesday, November 18, 1980

*"Spirit-Filled Boldness in Providing Leadership"*

1. The One Hundred Twenty-seventh Session (132nd year) of the Arkansas Baptist State Convention, meeting in Immanuel Baptist Church, Little Rock, was opened at 6:30 p.m. with president John Finn, Harrison, presiding. The theme for the convention was "Boldness in the Spirit Filled Life". The music for the convention was coordinated by Ervin Keathley, Little Rock.

2. The meeting opened with the Pulaski/North Pulaski Metro Choir. Following choral praise the messengers were led in singing "Solid Rock", "There's Something About That Name", "When the Roll is Called Up Yonder I Will Be There", "Fairest Lord Jesus" and "All Hail the Power of Jesus' Name" by LeRoy McClard, Nashville, Tennessee. The scripture reading and prayer was by Eddie Simpson, Lonoke.

3. President Finn named the following committees for all sessions of the convention:

Parliamentarian: Ken Lilly, Fort Smith

**Credentials Committee**

Jon Stubblefield, Chairman, Magnolia  
 John Wright, Little Rock  
 Ron Griffin, Cabot  
 Bill Kreis, Paris  
 Clifford Palmer, Springdale

**Resolutions Committee**

Frank Shell, Chairman, Walnut Ridge  
 James Wright, Camden  
 Roy Lewis, North Little Rock  
 Emil Williams, Jonesboro  
 Ferrel Morgan, Crossett

**Tellers Committee**

John Holston, Chairman, Nashville  
 James Evans, Clinton  
 Robert McDaniel, North Little Rock  
 Shelby Bittle, Wynne  
 Hilton Lane, Fairfield Bay

**Order of Business**

Jack Bledsoe, Des Arc  
 Kendall Black, Conway  
 Cline Ellis, Maumelle  
 James Wilson, Little Rock  
 Leslie Elam, Berryville

**Voted: To Seat Messengers**

4. Jon Stubblefield, chairman of the Credentials Committee, moved that all duly elected messengers from regular Baptist Churches co-operating with the Arkansas Baptist State Convention who were registered and those who will register during the sessions, be seated as messengers of the 127th annual meeting of the Arkansas Baptist State Convention. Seconded by Jack Bledsoe and carried.

**Voted: To Adopt Printed Program as the Order of Business**

5. Jack Bledsoe, Chairman of the Order of Business Committee, moved that the printed program be adopted as the order of business and that items in large print be preferred items. Seconded and carried.

**TUESDAY EVENING**

November 18, 1980

**“Spirit-Filled Boldness in Providing Leadership”**

*“Now when they saw the boldness of Peter and John. . . they took knowledge of them, that they had been with Jesus.” Acts 4:13*

6:30 p.m.	Choral Praise . . . . .	Pulaski/North Pulaski Metro Choir
6:45	Congregational Singing . . . . .	LeRoy McClard
6:50	Scripture and Prayer . . . . .	Eddie Simpson
6:55	Call to Order . . . . .	John Finn
	Enrollment of Messengers	
	Adoption of Order of Business	
	Welcome . . . . .	W.O. Vaught
	Fraternal Greetings, Acknowledgements	
	Recognition of Former Presidents	
	Appointment of Committees	
	Statements of Committee Chairmen	
	Announcements	
7:25	Baptist Medical Center System . . . . .	John Gilbreath
7:30	Resolutions . . . . .	Frank Shell
7:40	Constitutions and Bylaws Committee . . . . .	Don Hook
7:45	Arkansas Baptist Family and Child Care Services . . .	Johnny Biggs
8:10	Congregational Singing . . . . .	LeRoy McClard
8:15	INTRODUCTION OF EXECUTIVE SECRETARY . . . . .	Joe Atchison
	MESSAGE . . . . .	Huber Drumwright
8:50	Special Music . . . . .	Music Men/Singing Women
9:00	MESSAGE . . . . .	Harold Bennett
9:30	Benediction . . . . .	Bob Holley

**WEDNESDAY MORNING**

November 19, 1980

**“Spirit-Filled Boldness in Equipping for Ministry”**

*“. . . grant unto thy servants, that with all boldness they may speak thy word.” Acts 4:29*

8:30 a.m.	Choral Praise . . . . .	Music Men
8:45	Congregational Singing . . . . .	John Dresbach
8:50	Scripture and Prayer . . . . .	Robbie Hobbs
8:55	BIBLE STUDY . . . . .	Landrum P. Leavell
9:25	Baptist Student Union Third Century Campaign . . . . .	Jamie Jones
9:35	Welcome to New Arkansans . . . . .	Huber Drumwright
	Tribute to Senior Ministers	
9:55	ELECTION OF OFFICERS	
10:05	Ouachita Baptist University . . . . .	Daniel R. Grant
10:25	Southern Baptist College . . . . .	Jack Nicholas
10:45	EXECUTIVE BOARD REPORT . . . . .	Joe Atchison
11:20	Congregational Singing . . . . .	Leland Hurt
11:25	Special Music . . . . .	Kenne Lynne Threet

11:30	PRESIDENT'S ADDRESS.....	John Finn
12:00	Benediction .....	Lawson Hatfield

**WEDNESDAY AFTERNOON**

**November 19, 1980**

**“Spirit-Filled Boldness in Conducting God’s Business”**

*“...that in nothing I shall be ashamed, but that with all boldness as always, so now also Christ shall be magnified. . .” Philipians 1:20*

1:45 p.m.	Choral Praise.....	“Brotherly Love”
2:00	Congregational Singing .....	Robert Wagoner
2:05	Scripture and Prayer .....	Emil Williams
2:10	BIBLE STUDY .....	Landrum P. Leavell
2:40	ELECTION OF OFFICERS (continued)	
2:50	Constitution and Bylaws Committee (continued) .....	Don Hook
3:00	Resolutions Committee .....	Frank Shell
3:15	Congregational Singing .....	Robert Wagoner
3:20	Nominating Committee Report .....	William V. Garner
3:35	Miscellaneous Business	
3:50	Special Music .....	“Brotherly Love”
4:00	CONVENTION SERMON .....	Ed Hinkson
	Alternate .....	Paul Wilhelm
4:30	Benediction .....	Julia Ketner

**WEDNESDAY EVENING**

**November 19, 1980**

**“Spirit-Filled Boldness in Sharing Fellowship”**

*“In whom we have boldness and access with confidence by the faith of Him.”  
Ephesians 3:12*

6:45 p.m.	Special Music.....	National Baptist Choir
6:55	Scripture and Prayer .....	Robert Ferguson
7:00	President’s Time	
	Regular Baptist Convention .....	G.R. Mazique
	Consolidated Baptist Convention.....	P.J. James
	Arkansas Baptist Convention.....	John Finn
7:15	Similarities of Our Faith	
	National Baptist .....	Robert Dickerson
	Southern Baptist .....	John McClanahan
	Congregational Singing .....	Ervin Keathley
7:40	Special Music.....	National Baptist Choir
7:45	MESSAGE - National Baptist.....	J.H. Nolan
8:15	Congregational Singing .....	Ervin Keathley
8:20	Choral Praise.....	Kathy Ferguson
8:25	MESSAGE - Southern Baptist.....	Russell Dilday
8:55	Benediction .....	T.K. Rucker

## THURSDAY MORNING

November 20, 1980

### “Spirit-Filled Boldness in Facing the Future”

*“Herein is our love made perfect, that we may have boldness in the day of judgement. . .” 1 John 4:17*

8:30 a.m.	Choral Praise . . . . .	Norman & Beverly Coad
8:45	Congregational Singing . . . . .	Norman Coad
8:55	Scripture and Prayer . . . . .	Carroll Caldwell
9:00	BIBLE STUDY . . . . .	Landrum P. Leavell
9:30	Memorial Moments . . . . .	Raymond Coppenger
9:40	Arkansas Baptist Foundation. . . . .	Harry Trulove
9:50	Resolutions Committee (continued). . . . .	Frank Shell
10:05	Congregational Singing . . . . .	Norman Coad
10:10	Christian Civic Foundation. . . . .	Edward W. Harris
10:20	Home Mission Board . . . . .	Minette Drumwright
10:30	World Hunger . . . . .	John Cheyne
10:55	Miscellaneous Business	
11:25	Special Music . . . . .	Dan & Cheryl South
11:30	MESSAGE . . . . .	Frank Pollard
12:00	Benediction. . . . .	Glen Ennes

6. W.O. Vaught, host pastor, welcomed the messengers to Immanuel Baptist Church of Little Rock.

7. Fraternal greetings from our sister conventions in Northern Plains, Indiana, Hawaii, Pennsylvania-South Jersey, Texas, Kentucky, Mississippi, Maryland, Illinois, Georgia, Florida, South Carolina, Michigan, Tennessee, Utah-Idaho, Louisiana, California, and Alabama and the Baptist World Alliance were received. Also Southern Baptist Convention President Bailey E. Smith sent the following telegram:

“Let me express to you my deepest support and prayers as you meet for your state convention. I trust it will be the most fruitful and most christlike in the history of your great state.

‘Please request that your state convention pray that I shall do everything possible to create an atmosphere of harmony, love and brotherliness in our most glorious denomination the Southern Baptist Convention.

‘Bold Mission Thrust must be our priority in the days ahead as we face our lost world with the claims of Jesus Christ.”

8. Former state convention presidents were recognized and the following were present: Al Sparkman, 1952-53; W.O. Vaught, 1954-55; T.K. Rucker, 1958-59; Bernes K. Selph, 1960-61; Don Hook, 1966-67; Tommy Hinson, 1968-69; Don Moore, 1974-75; R. Wilbur Herring, 1976-77; and Johnny Jackson, 1978-79.

9. Convention visitors recognized by President Finn were: Rev. & Mrs. Norman Coad, missionaries to Upper Volta; Rev. & Mrs. Graydon Hardister, missionaries to Jordan; John Ward, associate Director of Church Development,

Annuity Board, SBC; Jim Shull, Manager of the Administrative Services Department, Sunday School Board; and Gioele Settembrini, Assistant Executive Director & Director of Church Relations, Americans United for Separation of Church and State. Gioele Settembrini gave a brief report to the convention.

10. Reports were given by Jesse Reed, Evangelism Director, reporting an increase in baptisms from 12,705 in 1979 to 15,554 in 1980, the second highest number of baptism in the history of Arkansas Baptists. The record year was 1950 with 16,367 baptism. John Gilbreath, Director of Baptist Medical Center System, brought the report for the hospital.

11. President Finn called for the presentation of any resolutions or proposed constitutional changes. The following resolutions were presented. (1) W.H. Hicks, North Little Rock, presented a resolution on Separation of Church and State; (2) Bob Parker, North Little Rock, presented a resolution on Public Safety; (3) Proposed Gambling, Racing and Alcohol; and (4) Christian Civic Foundation of Arkansas.

Don Hook, Chairman of the Constitution and Bylaws Committee, presented the following proposed changes to the constitution. (1) That Article III, Section 3, of the Constitution be changed to read:

“A standing Credentials Committee of five members shall be appointed by the president of the convention. No member of this committee may serve more than two consecutive conventions. The president of the convention shall fill vacancies and shall name the Chairman each year.”

(2) The Bylaws 1. Enrollment of Messengers be changed to read:

“The secretary of the convention shall enroll, upon arrival, messengers who present proper credentials from the churches. These messengers, together with others who may be enrolled upon presentation of approved credentials during the session, shall constitute the convention.

‘Any challenge to the seating of any church’s messengers and the basis of the challenge should be presented in writing to the convention president, and to the chairman of the Credentials Committee thirty (30) days prior to the annual meeting of the convention.

‘The Credentials Committee will meet prior to the opening session of the convention and report their findings and recommendation to the opening session of the convention.’”

Johnny Jackson, Little Rock, presented the following constitutional change. (3) Article VI, Section 1, “his or her successor in office may be named by the Nominating Committee of the Executive Board to hold office until the next meeting of the convention” be deleted.

12. The presentation of the Arkansas Baptist Family and Child Care Services, “Extending Christ’s Love to Families and Children”, began with a song written, composed and sung by Roger Copeland, Little Rock. With slides in the background, this song introduced the slide presentation which followed. Johnny Biggs, Executive

Director, gave a verbal report to the Convention and this report was completed by five children from Geyer Springs Frist Baptist Church, Little Rock, who each verbalized "I'm God's Idea".

13. Executive Board President Joe Atchison presented a plaque to R.H. Dorris who had served previously as Interim Executive Secretary of the Arkansas Baptist State Convention. Huber L. Drumwright, Executive Secretary of the Arkansas Baptist State Convention was then introduced and received a standing welcome. Dr. Drumwright led the messengers in a prayer of dedication and spoke to the convention from Revelations 2:7.

14. Following special music by the Music Men/Singing Women, Harold Bennett, Executive Secretary-Treasurer of the Executive Committee, Nashville, Tennessee, brought the evening message. Closing prayer was led by Bob Holley, Little Rock.

## SECOND DAY - MORNING SESSION

Wednesday, November 19, 1980

### "Spirit-Filled Boldness in Equipping for Ministry"

15. The session was opened at 8:30 a.m. at Immanuel Baptist Church, Little Rock, with a choral praise by the Music Men with First Vice President David Crouch of Searcy presiding. John Dresbach, Osceola, led the messengers in singing "All Hail the Power of Jesus' Name".

16. The scripture reading was led by Robbie Hobbs, Stephens. Landrum P. Leavell, President, New Orleans Seminary, led the first Bible Study period. The text was taken from Colossians.

17. The Baptist Student Union Third Century Campaign report was presented by Jamie Jones, BSU Director at Fayetteville and Director of the campaign. He said that more than \$600,000 had already been received toward the goal of one million dollars. Jim Kilsley, who assists the BSU Director at the University of Arkansas at Monticello in promoting Bible study and campus evangelism, spoke of his gratitude that the Third Century Campaign interest pays the salary that allows him to have this ministry. Appreciation was expressed to all Arkansas Baptists who have had a part in the campaign and to those who intended to have a part in the last two years of its promotion.

18. Executive Secretary Huber L. Drumwright extended a welcome to the following who have come to the work and fellowship of Arkansas Baptists since the last convention meeting.

Ron Bayless, associate pastor/education/administration, Jonesboro, First  
 Johnny Baker, pastor, Stamps, First  
 John Bilyeu, pastor, East Side, Mountain Home  
 Fred D. Blake, pastor, Winslow, First  
 Roy Bloxom, pastor, Pleasant Grove  
 Otto J. Brown, pastor, Levy, North Little Rock  
 Mikael Carrier, pastor, Monette, First

William F. Cavanaugh, pastor, Mulberry, First  
 Stanley Daniel, pastor, Van Buren, First  
 Floyd Emmerling, pastor, Shannon Hills, First  
 Travis W. Fullwood, pastor, Farmington, First  
 Clyde Glazener, pastor, Calvary, Little Rock  
 Herbert H. Holley, chaplain, Arkansas Department of Corrections, Cummins  
 John Horne, minister of education/evangelism, Life Line, Little Rock  
 Harry T. Kennedy, pastor, Calvary, Hope  
 Howard Kisor, pastor, Yellville, First  
 Larry Lashley, pastor, Elmdale, Springdale  
 Mike McReynolds, minister of music/youth, Leslie, First  
 Bruce Morgan, pastor, Pines, Quitman  
 Larry Morrison, minister of education/youth/outreach, West Helena, Second  
 Edward North, pastor, Blytheville, First  
 Bill Oakley, pastor, Piggott, First  
 David K. Pierce, Benton, First  
 Don Sanders, pastor, Midway  
 Larry Sherman, minister of education, Park Place, Hot Springs  
 Millard Swenney, pastor, Luxora, First  
 Kenneth E. Thompson, minister of music, Harvey's Chapel  
 David W. Tohlen, minister of youth/music, West, Batesville  
 Drew Walker, pastor, Prescott, First  
 Bob Wiggins, Sr., pastor, Ingram Blvd., West Memphis

19. Dr. Drumwright then recognized the following senior ministers:

John Collier, Moro  
 Ralph Davis, Little Rock  
 R.H. Dorris, North Little Rock  
 Luther Dorsey, Warren  
 L.D. Eppinette, North Little Rock  
 Lewis Gustavus, Perryville  
 L.C. Hoff, Eudora  
 Don Hook, Little Rock  
 R.V. Gean, McCrory  
 Roy C. Johnson, Wilson  
 Erwin McDonald, North Little Rock  
 T.K. Rucker, Little Rock  
 Bernes Selph, Benton  
 W.O. Taylor, Melbourne  
 Harold White, England  
 H.E. Williams, Walnut Ridge

#### Voted: To Elect President

20. Vice President Crouch called for nominations for president of the Arkansas Baptist State Convention. W.O. Vaught, Little Rock, nominated John Finn of Harrison. John Holston, Nashville, moved that nominations cease and Brother Finn be elected by acclamation. Seconded and carried. Executive Secretary Huber L. Drumwright cast the unanimous vote of the convention.



**Voted: To Elect First Vice President**

21. Nominations were called for first vice president. Wendell Ross, Fort Smith, nominated David Crouch of Searcy (John Finn presiding). Norman Lewis, Crossett, nominated Ferrell Morgan of Crossett. Since there was no other nominations John Holston, Chairman of the Tellers Committee, designated ballot No. 1 for voting.

22. The convention then heard reports from Ouachita Baptist University by President Daniel R. Grant and Southern Baptist College by President Jack Nicholas.

Following the reports the Tellers Committee announced that David Crouch of Searcy had been elected first vice president.

**Voted: To Adopt Executive Board Recommendations**

23. Executive Board President Joe Atchison read Article VI, Section 2 of the Constitution of the Convention. The following recommendations were presented.

**(1) 1981 Budget**

24. Jerry Wilson, El Dorado, moved that the 1981 budget be adopted as recommended (see pages 54-57).

I. State Causes	\$4,034,753
II. Southern Baptist Convention	2,990,762
III. Advance	1,008,623
<b>TOTAL</b>	<b>\$8,034,138</b>

Motion seconded and carried.

**(2) OBU-SBC Scholarship Study Committee**

25. Brother Wilson brought the following recommendation and moved its adoption.

After having studied the possibility of extending the available scholarships to all church related vocations, the Committee recommends that there be no expansion to other church related vocations. The Committee, however, recommends that the present aid be increased from \$200 to \$300 per ministerial student.

Motion seconded and carried.

**(3) 50/50 by 1985 Committee**

26. Brother Wilson brought the following report and moved its adoption.

Whereas, The Arkansas Baptist State Convention along with the other state conventions has been asked to forward 50% of all undesignated Cooperative Program receipts to Southwide Causes by the year 2000 A.D. and

Where, the present budget formula for allocation of monies is moving us

toward the goal of a 50/50 division of funds by the stated time, our study committee is reluctant to recommend any financial plan other than the one already in motion. However, since we have been asked and given the assignment by the Executive Board and the Arkansas Baptist State Convention to present a plan whereby we may reach the 50/50 goal by the 1985 we present two plans without recommendation and that we proceed as we are.

**PLAN 1.** Reduce the allowable percentage of increase for Christian Education, Arkansas Baptist Family and Child Care Services and Arkansas Baptist Foundation over the next five years as follows:

	Percentage Increase Limitation	
	Current (1980)	Proposed (1985)
Christian Education	80%	28%
Arkansas Baptist Family & Child Care Services	70%	17%
Arkansas Baptist Foundation	70%	17%

**PLAN 2.** Increase the percentage of undesignated funds allocated for Southwide Causes by 2.6 percentage points annually.

**NOTE:** It is understood that Plan 1 and 2 would require amending the present Budget Formula for the Arkansas Baptist State Convention.

Motion seconded and carried. Jack Bledsoe, Chairman of the Order of Business Committee moved that the time designated for Executive Board report be extended 10 minutes. Seconded and carried.

**(4) ARKANSAS BAPTIST NEWSMAGAZINE Article of Incorporation**

27. Ken Lilly, Fort Smith, presented the ARKANSAS BAPTIST NEWSMAGAZINE Articles of Incorporation as printed on pages 58-64 and moved its adoption. Motion seconded and carried.

**(5) Adult Conference Planning Committee**

28. Ken Lilly brought the following recommendation and moved its adoption.

The Conference Center Study Committee met September 29, 1980, and recommends that this committee be made a permanent committee of the Executive Board to facilitate future study until the project be completed. The Committee would be added to as members resign or leave the state.

We further recommend this Committee continue to pursue a feasibility study of the adult year-round conference center according to the action of the 1979 Convention with the new center being located on the 263 acre area of Camp Paron. Arkansas Assembly at Siloam Springs and the present Camp Paron will continue as active growing facilities.

We are now consulting with the architectural department of the Sunday School Board in Nashville, Tennessee.

Motion seconded and carried.

**(6) Baptist Building Expansion Study Committee**

29. Charles Barfield, brought the following recommendation and moved its adoption.

The 1979 convention instructed the Executive Board to appoint a Baptist Building Study Committee. The persons appointed are: Charles Burfield, chairman, Terrell Gordon, John Maddox, C.A. Johnson, and Eddie McCord. These are now engaged in a study of the immediate needs of the departments and agencies in the Baptist Building. The study is incomplete at this time.

The Committee recommends that the persons named above continue to function as a Committee of the Executive Board until the project is complete. We further recommend that the Executive Board be authorized to add other members as needed.

Motion seconded and carried. President Atchison reported to the convention that the Executive Board had employed L.L. Collins of Fort Worth, Texas, as associate executive secretary and business manager.

30. John Dresback led the messengers in singing. Special music for the session was Kenne Lynne Threet, student, Ouachita Baptist University. David Crouch, first vice president, introduced President John Finn for the message of the hour, the President's Address, "A Call To Action". The text taken from I John 3:13-24. The closing prayer was led by Lawson Hatfield, Little Rock.

**SECOND DAY - AFTERNOON SESSION**

**November 19, 1980**

**"Spirit-Filled Boldness in Conducting God's Business"**

31. The session opened 1:45 p.m. at Immanuel Baptist Church, Little Rock, with Choral praise by "Brotherly Love" from Springdale First Baptist Church. Robert Wagoner, Springdale, led the congregation in singing "Since Jesus Came Into My Heart". President John Finn presiding.

The scripture reading and prayer was by Emil Williams, Jonesboro. Landrum Leavell gave the Bible study for the session, the text taken from Romans.

**Voted: To Elect Second Vice President**

32. President Finn called for nominations of second vice president. Joe Hodge, Crossett, nominated Ferrell Morgan of Crossett. Since there were no other nominations, Executive Secretary Huber L. Drumwright cast the unanimous vote of the convention to elect Ferrell Morgan as Second Vice President.

**Voted: On Constitution and Bylaws Changes**

33. The report of the constitution and Bylaws Committee was given by Chairman Don Hook, Little Rock.

### No. 1, Concerning Article III, Section 3

“A standing Credentials Committee of five members shall be appointed by the president of the convention. No member of this committee may serve more than two consecutive conventions. The president of the convention shall fill vacancies and shall name the Chairman each year.”

### No. 2, Bylaws 1, Enrollment of Messengers

“The secretary of the convention shall enroll, upon arrival, messengers who present proper credentials from the churches. These messengers, together with others who may be enrolled upon presentation of approved credentials during the session, shall constitute the convention.

“Any challenge to the seating of any church’s messengers and the basis of the challenge should be presented in writing to the convention president, and to the chairman of the Credentials Committee thirty (30) days prior to the annual meeting of the convention.

“The Credentials Committee will meet prior to the opening session of the convention and report their findings and recommendation to the opening session of the convention.”

Chairman Hook moved the adoption of constitutional change No. 2. Seconded. Carl Overton, Hot Springs, submitted a substitute motion that the recommendation be a policy of the convention and not a constitutional change. Seconded and carried by a majority vote.

### No. 3, Article VI, Section 1

“. . . his or her successor in office may be named by the Nominating Committee of the Executive Board to hold office until the next meeting of the convention” be deleted.

Johnny Jackson, Little Rock, moved the adoption of constitutional change No. 3. Seconded. Brother Jackson then spoke in favor of the constitutional change. Carl Overton, Hot Springs, spoke against the change. The motion carried by a majority of two-thirds.

34. Jack Bledsoe, chairman of the Order of Business Committee, noted time had expired and that the Constitution and Bylaws Committee report be concluded during miscellaneous business at 3:35 p.m. Seconded. The motion failed to carry. Brother Bledsoe then moved that time be extended 10 minutes for the Constitution and Bylaws Committee report. Seconded and carried.

### No. 4, Alien Immersion and Open Communion: A Definition

Brother Hook reported that the 1979 convention had instructed the Constitution and Bylaws Committee to make a study of and give a better definition of open communion and alien immersion. The report of the Committee is as follows:

“Baptism and the Lord’s Supper are vital ordinances in the life of the church. Pictorially, the whole gospel is embodied in these two ordinances. This is the critical

issue in the matter before us—the relationship of the ordinances to the doctrine of salvation and the doctrine of the church. The presentation of these two ordinances manifests to the world that we believe about salvation and its cost, and what is the fundamental understanding of a New Testament church and its work. What we believe about salvation and the church makes its contribution to the meaning and method of observance of the ordinances, and the context of observance declares our belief about salvation and the church.

The validity of baptism does not hinge on the mode, historical practices, the vote of a congregation, nor the decree of any denominational body. The validity of baptism hinges on the practice and interpretation which most nearly fit the pattern found in the New Testament. The New Testament pattern was:

(1) Baptism was by immersion only (Rom. 6:4; Col. 2:12; John 3:23; Eph. 4:5). With this statement practically all Bible scholars agree.

(2) It was entirely symbolic (I Pet. 3:21; Rom. 6:4; Gal. 3:27). It had no saving power in its observance.

(3) It was a declaration of the believer's faith in the work of Christ for his/her forgiveness of sin and eternal life (Matt. 3:13-15; John 10:27-29; Acts 8:28-38; 10:43-48). The new Testament declares the forgiveness of sin and the bestowal of eternal life to be the free gift of God's grace (Eph. 2:8-9; Tit. 3:5; Rom. 4:1-9).

(4) Baptism was administered on divine authority conferred by Jesus on the group whom he had chosen, ordained, and commissioned (Mk. 3:13-19; Lu. 6:12-16; Matt. 28:16-20; I Cor. 12:27-28; Acts 1:2). Adherence to the New Testament pattern of faith and practice by the group administering immersion determines its validity today (Acts 2:46-47). Immersion administered by a group which is not self-governing, independent and autonomous in its decisions, or, which deliberately and intentionally teaches and preaches a preferential or selective salvation does not conform to the New Testament pattern (Acts 1:13-26; 2:5-11; 6:1-8; 10:34-38; Matt. 23:8-10).

The Lord's Supper is an ordinance of memorial, testimony, and prophecy. It is a memorial to the sacrifice of Christ for the cleansing of man's sin. It is a testimony of the individual to his own experience of death to self and acceptance of the shed blood and broken body of Christ for his redemption. It is also a proclamation of Jesus' sacrifice until He comes again (I Cor. 11:26).

This ordinance focuses, then, on the sacrifice of Christ for the sins of mankind. This is the only adequate and all sufficient sacrifice for the salvation of man (Acts 4:12). To add anything else or to question the efficacy or sufficiency of His sacrifice denies the teachings of the scriptures for "He is able to save them to the uttermost who come unto God by Him" (Heb. 7:25). So, when we come to partake of the Supper and our concepts of the efficacy or sufficiency of salvation by faith differ radically, we do not walk in agreement (Amos 3:3). Thus we do not memorialize the same saviour and it is not the Lord's Supper that we eat.

The statement of the "Baptist Faith and Message" that baptism and church membership are prerequisite to participation in the Lord's Supper is the written

policy of every major Christian denomination. We know of no major denomination whose local congregations invite those who have no form of baptism, and who have no nominal or personal relationship with any "church" group to participate in the Lord's Supper, "communion", "sacrament", or "eucharist" with them. So, it would seem that the traditional (and scriptural) position of Baptists with reference to the Lord's Supper is no different from the written position of other denominations. The difference is in what we believe and practice with reference to baptism.

We are "close" baptizers. We make regeneration as the result of personal repentance and faith in Christ an absolute prerequisite to baptism. Most other denominations do not. Almost universally, Baptist churches practice only one mode of baptism—immersion. Universally, Baptist churches administer baptism to believers only. Almost universally, immersion of a believer in a Baptist church is done by the authority of a particular local congregation. Almost universally, Baptist churches believe that baptism is prerequisite to the Lord's Supper. It seems then, that this belief and practice most nearly conforms to the New Testament pattern. New Testament churches restricted the Lord's Supper to those who were scripturally baptized. They also observed both ordinances as "church", not "kingdom" ordinances.

So, "alien immersion" can be defined as: That immersion for baptism performed or administered by an individual or a group whose doctrinal position concerning salvation and the church is foreign to the teachings of the New Testament.

"Open communion" can be defined as: The corporate observance of the Lord's Supper in which individuals who have not received New Testament baptism are invited to participate.

**WE RECOMMEND:** (1) That these definitions be accepted as the majority consensus of the 1980 Arkansas Baptist State Convention; and (2) That the messengers keep, use personally, and urge their churches to use the material listed in the attached bibliography.

Don Hook moved that the report and recommendation be approved as printed. Seconded. Freeman McMennis, Eudora, requested that the convention insert "an individual or" in paragraph two of the report by common consent. Jim Wright, Camden, spoke against the suggested change. The change was approved by common consent.

Frank Jones, North Little Rock, spoke against the definition of open communion and moved that the definition be amended to read ". . . New Testament baptism or not members of the local church are invited to participate." Motion seconded. Don Hook, Little Rock, spoke against the change. The amendment was voted on and failed to carry. The original recommendation was then voted on and carried with some opposition.

### Voted: To Adopt Report On Resolutions

35. The report of the Resolutions Committee was given by Chairman Frank Shell, Walnut Ridge.

### Resolution No. 1, Appreciation

WHEREAS, The 1980 convention program has been used of the Lord to challenge and inspire us in "Missions," in "Stewardship," in "Fellowship," in "Christian Education," and in "Evangelism,"; and

WHEREAS, We the messengers recognize the dedicated leadership of our 1980 convention officers; Rev. John Finn, president; Rev. David Crouch, first vice president; Dr. H.E. Williams, second vice president; Dr. Huber L. Drumwright, executive secretary; and

WHEREAS, The one hundred twenty-seventh annual session of the Arkansas Baptist State Convention has been enriched by the prayers, fellowship, and facilities of the Immanuel Baptist Church of Little Rock; be it therefore

RESOLVED, That we express our appreciation to the Program Committee for this excellent work; to the convention officers for the excellent way they have led us; and to the host church, her pastor and staff for their gracious contribution to this convention.

Chairman Shell moved the adoption of Resolution No. 1. Seconded and carried.

### Resolution No. 2, Foreign Missionary Tax Exemption

WHEREAS, The Foreign Earned Income Act of 1978, which eliminated the \$20,000 exclusion from taxable income for United States citizens residing overseas, places a new and significant tax burden on overseas employees of charitable and religious organizations ministering in foreign countries; and

WHEREAS, Because of that, significant portions of the tithes and offerings of Baptist people given for the vital task of spreading the gospel to the uttermost parts of the world as well as for relief, healing, agriculture, and community development would be diverted to assist missionaries in payment of taxes; and

WHEREAS, December 15, 1980, is the date of the final extension for payment of \$1 million in taxes for 1979, and at least another \$1 million in taxes will be payable in each subsequent year; and

WHEREAS, The Foreign Mission Board already assists its missionaries in the payment of taxes to governments in lands where they serve in excess of \$1 million annually, so that the loss of the overseas exemption represents double taxation; be it therefore

RESOLVED, That the Arkansas Baptist State Convention at its 1980 annual meeting in Little Rock, Arkansas, goes on record as urging Congress to adopt an amendment to the tax laws of the United States that would restore the \$20,000 tax exemption to employees of charitable and religious organizations working overseas; be it

FURTHER RESOLVED, That in light of the urgency of the situation that messengers to the Arkansas Baptist State Convention be encouraged to communicate with their Arkansas Congressional Delegation immediately, encouraging their support of corrective legislation to alleviate this problem.

Chairman Shell moved the adoption of Resolution No. 2. Seconded. James Sawyer, Benton, spoke in favor of the resolution. Carried.

Time expired for the report of the Resolutions Committee. Robert Wagoner then led the messengers in singing "Love Lifted Me".

### **Voted: To Adopt Nominating Committee Report**

36. William V. Garner, Texarkana, chairman, brought the report of the Convention Nominating Committee and moved its adoption (see pages 10-19 for all boards and committees). Seconded and carried.

37. Lawson Hatfield, Sunday School Director, awarded certificates to First Church of El Paso for the largest enrollment percentage increase of 300 percent, and the largest average attendance increase of 100 percent. First Church, Fort Smith for gaining the largest enrollment and attendance increase.

30. Dillard Miller, Mena, moved that the 1980 annual be dedicated to S.A. Whitlow, former Executive Secretary-Treasurer, Arkansas Baptist State Convention. Motion carried. Brother Miller further expressed the heart of the convention in their support to Executive Secretary Huber L. Drumwright.

39. Bob Parker, Christian Life Council Director, presented a plaque on the behalf of the Arkansas Baptist State Convention to the families of Detective Noel Don McGuire, Little Rock City Police, and Sgt. Glenn Bailey, Arkansas State Police, who gave their lives in line of duty in Arkansas. Charles Chesser, Carlisle, led the convention in a moment of prayer.

40. Special music was "Brotherly Love". The 1980 convention sermon was brought by Ed Hinkson, Pine Bluff, "God's Love and Forgiveness as Preached by Hosea", the text taken from Hosea 1-3. Closing prayer was by Julia Ketner, Little Rock.

## **WEDNESDAY EVENING**

**November 19, 1980**

### **"Spirit-Filled Boldness in Sharing Fellowship"**

41. The session was opened at 6:45 p.m. at Immanuel Baptist Church, Little Rock, with choral praise by the National Baptist Choir. Presiding was Second Vice President H.E. Williams, Walnut Ridge. Ervin Keathley, Little Rock, led the messengers in singing "Lord, I Want to Be a Christian".

The scripture reading and prayer was offered by Robert Ferguson, Mabelvale.

42. President G.R. Mazique, Regular Baptist Convention; President P.J. James, Consolidated Baptist Convention, and President John Finn, Arkansas Baptist State Convention, each spoke briefly to the convention in joint session of Southern and National Baptists.

43. Robert Dickerson, Pine Bluff, and John McClanahan, Pine Bluff, spoke on their similarities of faith. Ervin Keathley then led the messengers in singing "Amazing Grace".



44. Following special music by the National Baptist Choir, J.H. Nolan, pastor, Pleasant Grove, Pine Bluff, brought one of the evening messages. Kathy Ferguson, music evangelist, Little Rock, followed with choral praise. Russell Dilday, president, Southwestern Seminary, concluded with the second evening message. Closing prayer was led by T.K. Rucker, Little Rock.

## THURSDAY MORNING

November 20, 1980

### “Spirit-Filled Boldness in Facing the Future”

45. The session was opened at 8:30 a.m. at Immanuel Baptist Church in Little Rock, with choral praise by Norman and Beverly Coad, Little Rock. Norman Coad led the messengers in singing “To God Be the Glory”, and “Count Your Blessings”.

Scripture reading and prayer were led by Carroll Caldwell, Harrison, Landrum Leavell led the Bible study, the text taken from Romans 12.

46. The time for Memorial Moments was led by Raymond Coppenger, Arkadelphia.

47. The Arkansas Baptist Foundation report was given by Harry Trulove, president-treasurer. Mr. Trulove also brought a recommendation from the Foundation Directors for undesignated funds of \$800 to be distributed to Southern Baptist College, Walnut Ridge, for the purpose of funding a scholarship for a student to be selected by the scholarship committee of the college. Motion made, seconded, and carried.

Glenn McGriff, Director of the Ministry of Crisis Support, brought a brief word on the nature of his department.

### Voted: To Adopt Resolutions

48. Chairman Frank Shell brought the second report of the Resolutions Committee.

#### Resolution No. 3, Christian Civic Foundation

In light of the good number of recent victories in local option elections in the state of Arkansas, and that the Arkansas Christian Civic Foundation, under the able leadership of Rev. Ed Harris, has given such strong support in bringing about these and many similar past victories; be it

RESOLVED, That the Arkansas Baptist State Convention commend the Christian Civic Foundation and that it continue its strong prayer and financial support to this important agency as it works in opposition to the current casino proposal and to other societal problems, present and future.

Chairman Shell moved the adoption of Resolution No. 3, seconded, and carried.

#### Resolution No. 4, Separation of Church and State

In keeping with our historic tradition of separation of church and state; be it

RESOLVED, That the 127th annual session of the Arkansas Baptist State Convention go on record reaffirming our belief in separation of church and state and further that churches within the convention be encouraged to participate in and cooperate with the efforts of Americans United for Separation of Church and State and The Baptist Joint Committee on Public Affairs; and be it

FURTHER RESOLVED, That we encourage support of any local chapters existing or subsequently organized in the state.

Chairman Shell moved the adoption of Resolution No. 4. Seconded. Jack Bettis, Fort Smith, and Al Brodbent, Floral, spoke against the resolution. H.D. McCarty, Fayetteville, and Don Hook, Little Rock, spoke in favor of the resolution. Question was called for by Joe Atchison, seconded, and carried. The resolution was then voted on and carried.

### **Resolution No. 5, Public Safety**

In interest of public safety; be it

RESOLVED, That the 127th session of the Arkansas Baptist State Convention strongly request the United States Nuclear Regulatory Commission and the United States Armed Forces to include the twenty-four hour alcoholic beverage prohibition rule as presently applied to commercial airline and military pilots to civilian nuclear plant operators and to military personnel involved in the operation and maintenance of nuclear offensive and defensive weapons; be it

FURTHER RESOLVED, That the churches of the Arkansas Baptist State Convention, in the interest of public safety, be asked to communicate their desires in regards to this proposed rule to the Arkansas Congressional delegation and to the agencies involved; be it

FURTHER RESOLVED, That we request the Christian Life Council of the Arkansas Baptist State Convention, send copies of this resolution to appropriate parties.

Chairman Shell moved the adoption of Resolution No. 5, seconded, and carried.

### **Resolution No. 6, Proposed Gambling, Racing and Alcohol**

In view of the recent announcement of a proposal that Petit Jean State Park become the site for a gambling casino and quarter horse race track; and that alcoholic beverages permits be issued for such; be it

RESOLVED, That we request the Christian Life Council of the Arkansas Baptist State Convention to communicate our opposition in the event the proposal is presented to the legislature concerning this or any other state park in the state of Arkansas; be it

FURTHER RESOLVED, That the churches of the Arkansas Baptist State Convention be asked to communicate their desires to the Governor, state legislators and to the director of the commission of Parks and Tourism in regards to this proposal.

Chairman Shell moved the adoption of Resolution No. 6. Seconded. Bob Parker, Little Rock, spoke to the resolution. Carried. Norman Coad then led the

messengers in singing "How Great Thou Art".

49. The report of the World Hunger was given by John Cheyne, Relief Ministries Consultant, Foreign Mission Board.

**Voted: On Concerned Womens Conference**

50. John Wright, Little Rock, brought the following recommendations and moved its adoption.

I recommended that a Concerned Women's Conference be conducted in our state and that the President of the Arkansas Baptist State Convention be authorized to appoint a committee of five (5) persons to initiate, schedule, plan, promote and coordinate the conference. Furthermore, I recommend that the Executive Board of the Convention be requested to allocate \$2,000 for the initial expense of planning and promotion. The remainder of the expense shall be covered by registration and conference fees. (Explanation: A Concerned Women's Conference is a call for women to the Biblical concept of a woman's role in society.)

Seconded. John Wright spoke to the recommendation. The recommendation was then voted on and carried.

**Voted: To Send Annuals to Retired Ministers**

51. W.O. Taylor, Melbourne, moved that the annual of the Arkansas Baptist State Convention be distributed to the retired ministers. Seconded and carried.

**Voted: Appreciation to Convention Committees**

52. Freeman McMenis, Eudora, moved that the convention express their appreciation to the Resolutions Committee and the Constitution and Bylaws Committee for doing an excellent job. Seconded and carried.

53. Karen Gross, Hope, asked for information if John Wright's motion involved a political gathering for or against ERA. President Finn ruled the question out of order as the convention had already acted on this matter, but assured Mrs. Gross that as a convention leader he would use his influence that the conference would not involve politics.

Mrs. Bonnie Margason, Mountain Home, requested permission to comment. President Finn ruled any comment on the Concerned Women's Conference out of order and asked if she wished to appeal the chair's decision. Mrs. Margason did not.

54. Clarence Shell, Evangelism Associate, announced the Bold Mission Simultaneous Revivals to be held February 28-March 14, East and March 28-April 11, West. Special music for the closing session was given by Dan and Cheryl South, Little Rock. The closing message was given by Frank Pollard, pastor, San Antonio, Texas.

55. Motion made to adjourn, seconded, and carried. The One Hundred Twenty-Seventh Session in the 132nd year was adjourned with prayer by Glenn Ennes, Little Rock.

## MESSENGERS BY ASSOCIATION AND CHURCH

## ARKANSAS VALLEY:

Barton — Norman Miller  
 Brinkley, First — Barry Linville, Robert Loewer, James McDaniel, James Sprott, Lenoard Williams, Leslie Willie  
 Broadmoor — Tim Deahl, Mrs. Tim Deahl  
 Clarendon, First — Michael Anders, Mrs. Michael Anders  
 Elaine — A.R. Major  
 Helena, First — A. Bolling Kelly, Mrs. Bolling Kelly, David Tinsley  
 Hughes, First — Carroll Evans, Mrs. Carroll Evans  
 Morro — John Collier, Charles Jones  
 West Helena — Carl Fawcett, Mrs. Carl Fawcett, Charles Kirby, Jesse Porter, Mrs. Jesse Porter, Wayne Riley  
 West Helena, Second — Larry Morrison, Mrs. Larry Morrison

## ASHLEY:

Crossett, First — Richard Slavin  
 Hamburg, First — Jim Burleson  
 Magnolia — Scott Johnson  
 Meridian — Dan Webb  
 Mount Olive — Beth Hodge, Mrs. Beth Hodge, Norman Lewis, Ferrell Morgan, Mrs. Ferrell Morgan  
 North Crossett, First — Mitchell Bryant, Zeph Sisson  
 Temple — Joel Moody, John Johnston, Mrs. Stella Ormond, Bruce Rodnick

## BARTHOLOMEW:

Hermitage — Terrell Wallace  
 Immanuel — Brandon Willey  
 Monticello, First — Charles Belknap, Dennis Dodson, Carbon Sims, Mrs. Carbon Sims  
 Monticello, Second — John C. Robbins, W.W. Nutt, Richard Wade  
 Northside — James W. Hickman  
 Immanuel — Forrest Byrum  
 Warren, First — Luther Dorsey, Mrs. Luther Dorsey, Glenn Morgan  
 Wilmar — William Fowler, Raymond Reed, Mrs. Raymond Reed

## BENTON:

Centerton, First — Larry Stevens, Mrs. Larry Stevens, Bryon Wagner, Mrs. Bryon Wagner  
 Decatur, First — Alan E. Maines  
 Faith — Wilford Gardner  
 Gum Springs — Bruce Holland, Mrs. Bruce Holland  
 Harvard Avenue — Chuck Ward, Mrs. Chuck Ward  
 Mount Vernon — John Tisdale  
 Open Door — Rex Easterling  
 Rogers, First — Bedford Jackson, Mrs. Bedford Jackson, Ben Rowell, Mrs. Ben Rowell  
 Siloam Springs, First — Tom Billings, Gregg Greenway

**BIG CREEK:**

Flora — Darwin Anderson  
 Viola — Donald Faith

**BLACK RIVER:**

Campbell Station — H.E. Williams  
 Diaz — George Fink, Mrs. George Fink  
 Hoxie, First — Nick Farley, Carl Rider  
 Imboden, First — James Newnam, Mrs. James Newnam  
 Immanuel, Newport — Rickie L. Frie, Mrs. Rickie L. Frie  
 New — Lendol Jackson, Mrs. Lendol Jackson  
 Newport, First — Mrs. L.B. Evans, H.O. Norman, Leslie Riherd, Mrs. Leslie Riherd  
 Smithville — Maurice Hitt, Mrs. Maurice Hitt  
 Southside — Mrs. J.D. Collier  
 Walnut Ridge, First — Ross Collier, Earl Humble, Jack Nicholas, Mrs. Jack Nicholas, Frank Shell, Mrs. Frank Shell, Jim Tillman, Mrs. Jim Tillman

**BUCKNER:**

Dayton — Richard Lanman, Mrs. Richard Lanman  
 Haw Creek — Glen Wagner, Mrs. Glen Wagner  
 Mansfield, First — Paul McClung  
 Parks — Roy McLeod  
 Pleasant Grove — Elva Adams, Mrs. Elva Adams  
 Waldron, First — William Thompson, Nelson Wilhelm

**BUCKVILLE: NONE****CADDO RIVER:**

Glenwood, First — Bruce Swihart  
 Mount Ida, First — A.A. Brady, Mrs. A.A. Brady, William Roach, James Walker, Mrs. James Walker  
 Norman, First — John H. Graves, Mrs. John H. Graves

**CALVARY:**

Augusta, First — Billy Joe Scott, Mrs. Billy Joe Scott  
 Beebe, First — Harold Brewer, Mrs. Harold Brewer, Mrs. Thomas Brown, Mae Bums, Faye Olmstead, Ruby Wiggs  
 Central — J.E. Clark, Mrs. J.E. Clark, Ethel Deeter  
 Hunter, First — Carter Dey  
 Judsonia, First — Tim Shrader  
 McCrory, First — Harrel Cato  
 Mt. Hebron — Stanley Wilson, Mrs. Stanley Wilson  
 Morton — Charles Mays  
 Pangburn, First — Charles Christie  
 Patterson — Sam Herrin, Mrs. Sam Herrin  
 Pleasant Grove — Roy Bloxom, Mrs. Roy Bloxom, R.V. Gean  
 Searcy, First — David Crouch, Gary Hook, Paul Seal  
 Tupelo, First — Claude Gibbs  
 Valley — Debbie Burnett, William Burnett, Mrs. William Burnett

## CAREY:

Bearden, First — W.R. Rogers, Mrs. W. R. Rogers  
 Bethesda — William Black  
 Calvary — Jim Taylor  
 Fordyce, First — Stephen Davis, Mrs. Stephen Davis, Don R. Williams  
 Hampton, First — O.W. Hogan  
 Holly Springs — Ed Sudbery  
 Thornton — Edward Elrod

## CAROLINE:

Cabot, First — Jay Gore, Keith Loyd  
 Carlisle, First — Charles Chesser, Mrs. Charles Chesser, Dorris Huey, Mrs.  
 Dorris Huey  
 Des Arc, First — Jack Bledsoe, Mrs. Jack Bledsoe  
 Caney Creek — Wayne Edwards  
 Coy — Harold White  
 England, First — R.A. Lisk, Madeline White  
 Hazen, First — Kelley Grubbs  
 Humnoke, First — Tommie Crane, Jim Cooper, Shannon Hovis  
 Immanuel, Carlisle — James Byrum, Mrs. James Byrum, Danny Loretz,  
 Mrs. Danny Loretz  
 Keo — Jim Freeman  
 Lonoke — W.T. Byrum, Mrs. W.T. Byrum, Ed Simpson, Sue Stewart  
 Mount Carmel — Ron Griffin  
 Oak Grove — Kyle Johnson  
 Steel Bridge — Glen Smith  
 Toltec — Bert Thomas, Mrs. Bert Thomas  
 Ward, First — Bill Hilburn, Gary Nelke  
 Wattensaw — Harold Wilson

## CENTENNIAL:

DeWitt, First — Gerald Lewis, Mrs. Gerald Lewis, Glenn Plum  
 North Maple — Klois Hargis  
 South Side — E.A. Pipkins  
 Saint Charles — Bob Richardson  
 Stuttgart, First — Ron Chandler, Mrs. Ron Chandler, Jerre Hassell, Mrs.  
 Jerre Hassell

## CENTRAL:

Benton, First — Thomas Lane, Mrs. Thomas Lane, David Pierce, Mrs.  
 David Pierce, John O. Reed, Mrs. John O. Reed, Bernes K. Selph, Mrs.  
 Bernes K. Selph, Thomas Tutor, Mrs. Thomas Tutor  
 Bryant First Southern — Bill H. Lewis  
 Calvary — Fred Bridges, Phillip Drennan, Oscar N. Golden  
 Central — Michael Butler, James Hill, Carl Overton  
 Emmanuel — Larry Home  
 Fairdale — Clarence Hill  
 Highland Heights — Richard Carr, Marian Lacy, Mrs. Marian Lacy, Eddie

McCord, Mrs. Eddie McCord, James Sawyer, Bob Stuckey  
 Hilldale — Bill Fleming  
 Hot Springs, First — Lloyd Cloud, Doug Dickens, Earl McWherter, Bettye  
 Remont, Roy Remont, Lealon Worrell, O.L. Bayless  
 Hot Springs, Second — Charles Holcomb, Tim Reddin  
 Hurrican Lake — Clarence Shell, Mrs. Clarence Shell  
 Indian Springs — Ray Branscum, Mrs. Ray Branscum  
 Lake Hamilton — Richard Johnson  
 Lakeshore Heights — Evelyn Coulter, R.B. King, Wanda Vermeer, Horace  
 Gray  
 Lee Chapel — R.M. Blackwood, Mrs. R.M. Blackwood, Mrs. Muriel  
 Louton, Velma Matthews  
 Malvern, Third — Mrs. Carolyn Reed, Pat Titsworth  
 Memorial — Paul Bledsoe, Mrs. Paul Bledsoe  
 Mount Vernon — Van Harness  
 Old Union — Scott Thomas, Mrs. Scott Thomas  
 Owensville — R.B. Crofts  
 Park Place — Mrs. Lillie Downs, Mrs. Hannah Hartman, Mrs. C.E.  
 McMoran, Larry Sherman  
 Pleasant Hill — Andy Kerr, Mrs. Andy Kerr, Earnie Lewellen  
 Rector Heights — Betty Emerson, Dottie Thomas  
 Salem — Joyce Cloud, Rudy Davis, Mrs. Rudy Davis, Ron Lochamy, Mrs.  
 Ron Lochamy  
 Sheridan, First — Neal Hooten  
 Temple — Charles Scantling, Charles VanPelt  
 Trinity — Woodrow Bell, Mrs. Woodrow Bell, Mary Burnett, Nancy Hobbs,  
 Edith McCool, Harold Stephens

#### CLEAR CREEK:

Clear Creek — Billy Kimbrough, Mrs. Billy Kimbrough  
 Kibler — Bill Milam  
 Lamar — Henry Applegate  
 Mountainburg, First — Leroy Rogers  
 Mulberry, First — William Cavenaugh, Ray Jackson, Mrs. Ray Jackson  
 Oak Grove — Wayne Davis  
 Ozark, First — Charles Mayo, Paul Wilhelm, Mrs. Paul Wilhelm  
 Van Buren, First — Standley Daniel, Cliff Jameson  
 Vine Prairie — Ira Taylor

#### CONCORD:

Barling, First — Orville Haley  
 Booneville, First — Hoyle Haire, Mrs. Hoyle Haire, Allen Thrasher  
 Calvary — Charles L. Whedbee, Mrs. Charles Whedbee  
 First Southern — James Hughes  
 East Side — Lew King, Trueman Moore  
 Fort Smith, First — R.D. Altes, Walter W. Carlton, Charles Collins, Ann  
 Curtis, Eddie Graber, Mrs. Harold Hanson, Ken Lilly, Mrs. Ken Lilly,  
 Tom Newton, Wendell Ross

Glendale — John H. Hall  
 Grand Avenue — Don Moore, Mrs. Don Moore, Ernie Perkins, Glenn  
 Stewart  
 Immanuel — John Links, James Zletner  
 Jenny Lind — Carrol Walters  
 Oak Cliff — Jack Bettis  
 Paris, First — Bill Kreis, Mrs. Bill Kreis, Mary Ann Kreis  
 Rye Hill — Leroy French, Mrs. Leroy French  
 South Side — Art Martin, James Pence, Mrs. James Pence  
 Temple — Elton Pennington  
 Trinity — Bruce Morris

## CONWAY-PERRY

Houston — J.P. Cragar, Mrs. J.P. Cragar  
 Morrilton, First — Coy Sample  
 Perryville, First — Refus Caldwell, Dallas Daughenbaugh, William  
 Howard, Mrs. William Howard, Virgil Hogsett, Mrs. Virgil Hogsett,  
 Hazel Wallace  
 Thornburg, First — Phillip Shirl  
 Union Valley — Barbara Belk, Thomas Stover

## CURRENT-GAINS

Calvary — J.D. Passmore  
 Corning, First — William Hayes, Mrs. William Hayes  
 Piggott, First — William Oakley, Mrs. William Oakley  
 Rector, First — Guy Whitney  
 Witts Chapel — Walter Crosson

## DARDANELLE-RUSSELLVILLE:

Baker's Creek — Harold Sadler  
 Danville, First — J.D. Hethcoat, William Philliber, Mrs. Bill Philliber, Tony  
 Berry  
 Dover — Don Hankins, Frank Turner  
 East Point — Irby Bryan  
 Immanuel — Anton Uth, Mrs. Anton Uth  
 Kelley Heights — Tom Casey  
 Knoxville, First — Howard Murray  
 Ola, First — Ken Reece  
 Plainview — Monroe Hunt, Mrs. Monroe Hunt, Larry Thomas, Mrs. Larry  
 Thomas  
 Pottsville — Jack McKinnon, Mrs. Jack McKinnon  
 Russellville, Second — Mark Brookhart, Bill Ladd

## DELTA:

Bayou Mason — L.C. Hoff  
 Bellaire — Dan Threet  
 Dermott — Thomas Darter, David McLemore  
 Eudora — Richard Gates, Jimmy Wallace



Lake Village — Harold Elmore  
 Northside — Freeman McMenis  
 Portland — Raymond Carpenter  
 South McGehee — Houston Austin, Paul Capps

#### FAULKNER:

Beryl — U.M. Davis, Lawrence Vowan  
 Cadron Ridge — D.W. Stone  
 Conway, First — Richard Boyles, W.L. Probasco  
 Conway, Second — Kendell Black, Clyde Coleman, Hugh Hairston  
 Harlan Park — Leonard Baker, John Greer, J.A. Kuehn, LaVerne Kuehn,  
 D.H. Sanders, Mrs. D.H. Sanders  
 Holland — Paul Parker  
 Macedonia — John Evans  
 Pickles Gap — Ed Adock, Mrs. Ed Adock, D.P. Wilcox, Martha Wilcox  
 Pleasant Grove — Harrison Johns, Mrs. Harrison Johns  
 Southside — Terry Simpson  
 Wooster, First — Robert Hartness

#### GARLAND:

Grand Avenue — Clytee Harness, Larry Plummer  
 Harvey Chapel — Marvin James, Mrs. Marvin James, Kenneth Thompson,  
 Mrs. Kenneth Thompson, Lester White, Mrs. Lester White  
 Jessieville — Aubrey Halsell, Mrs. Aubrey Halsell  
 Mountain Pine, First — Phillip Graves, William Passmore  
 Rector Heights — Kenneth Martin, Joe Stevenson

#### GREEN:

Center Hill — Leonard Williams, Mrs. Leonard Williams  
 East Side — Jim Fowler, James Holcomb  
 Immanuel — Martin Sifford, Mrs. Martin Sifford  
 Lake Street — Larry Ring, Mrs. Larry Ring  
 Marmaduke, First — Jack Porter  
 Paragould, First — Winfred Bridges, Mrs. Winfred Bridges, Carroll Gibson,  
 Mrs. Carroll Gibson  
 Stanford — Charles Abanathy, Mrs. Charles Abanathy  
 Unity — Clyde Morris  
 West View — Ledell Bailey

#### HARMONY:

Anderson Chapel — Walter Gilbreath  
 Central — Ray Meador  
 Centennial — Ralph Douglas  
 Dollarway — Haskell Orrick, Mrs. Haskell Orrick  
 Douglas — Delbert Kelley, Mrs. Delbert Kelley, Mrs. Gene Reynolds  
 Dumas, First — Mrs. R.E. Hagood, Bob Presley  
 East Side — Clyde Jones, Stephen Sowder  
 Forrest Park — Dave Burt, Mrs. Dave Burt, Bill Ferren, Mrs. Bill Ferren,  
 Steve Meeks

Green Meadows — J.W. Whitley, Mrs. J.W. Whitley  
 Greenlee Memorial — Mrs. G.H. Bollier, Steve Cook, Jimmy Watson, Mrs. Jimmy Watson, Obie Watson  
 Gould — Dewie Williams  
 Hardin — David Chappell, Mrs. E.A. Richmond, Peggy Royse, W.H. Werninger, Mrs. W.H. Werninger  
 Humphrey — R.G. Merritt, Mrs. R.G. Merritt  
 Immanuel — Mike Huckabee, Mrs. Mike Huckabee, Milt Loftis  
 Lee Memorial — Ray Akridge, Mrs. Ray Akridge, Ronald Condren, Billy West  
 Matthews Memorial — M.B. Russell, Milton Wilson  
 Oak Grove — E.V. Appling  
 Oakland — Rose Conrad, Bea Delk, Mrs. L. Kurn, Alan Tucker  
 Pine Bluff, First — John McClanahan, Bennie McCracken  
 Pine Bluff, Second — Richard Avey, Mrs. Richard Avey  
 Plum Bayou — Mrs. Alba Archer, James Watson  
 Rison — J.T. Harvill, Mrs. J.T. Harvill  
 Shepherd Hill — Robert Bledsoe  
 South Side — Joe Atchison, Mrs. Joe Atchison  
 Star City, First — Ed Cloud, Edwin Moss, Mrs. Edwin Moss, Jerry Tracy, Lee Walker  
 Watson Chapel — Ed Hinkson, Leo Matlock, Mrs. Leo Matlock, Freddie Pike

## INDEPENDENCE:

Batesville, First — Don Nall  
 Calvary — George Bucbell, Clarice Brickell, Glenn Hickey, James Knight, Mrs. James Knight, John McCuin, Mrs. John McCuin  
 Desha, First — V.W. Yarbrough  
 Emmanuel — Billy Goyne  
 Floral — Al Brodbent  
 Mountain View, First — Edward Powers, Mrs. Edward Powers  
 Mount Zion — Ray Taffar, Mrs. Ray Taffar  
 Northside — Noble Wiles, Mrs. Noble Wiles  
 Rosie — Harold Bates  
 West — S.D. Hacker, Mrs. S.D. Hacker, Randy Maxwell, Mrs. Randy Maxwell, David Tohlen, Mrs. David Tohlen

## LIBERTY:

Camden, First — Mrs. Melba Arnold, Mrs. Phil Cobb, Mrs. Claude Deaton, Mrs. Eugenia Delezen, John Miller, Mrs. Roy Snider, David Tate, Mrs. David Tate, James Wright  
 El Dorado, First — Don Harbuck, Shad Medlin  
 Elliott — William Goodson, Mrs. William Goodson, Jimmy Sparks  
 Hillside — Larry Danks, Greg Kirksey  
 Huttig, First — James Horton, Mrs. James Horton, Mrs. W.F. Sims  
 Joyce City — Raymon Carneal

Junction City — Loy Garner  
 Maple Avenue — Edgar Glover  
 Midway — Floyd Taylor, Mrs. Floyd Taylor  
 Parkview — Lawrence Harrison, Mrs. Lawrence Harrison, Tommy Robertson  
 Southside — Terry Harrison  
 Nashville, First — James Dean  
 Norphlet, First — Ron Williamson  
 Smackover, First — Ray Wells, Mrs. Ray Wells  
 Stephens, First — Robbie Hobbs  
 Three Creeks — Larry Watson, Mrs. Larry Watson  
 Trinity — Jay Tolleson, Mrs. Jay Tolleson  
 West Side — Jerry Wilson

#### LITTLE RED RIVER:

Heber Springs, First — Ray Crews, Mrs. Ray Crews  
 Pines — Ed Lauderdale, B. Morgan  
 South Side — David Miller, Mrs. David Miller  
 Ashdown, First — Bob Little, Mrs. Bob Little, Terry Tankersley, Mrs. Terry Tankersley  
 Central — Russell Clearman, Mrs. Russell Clearman  
 Dierks, First — Donnie O'Fallon  
 Foreman, First — Duaine Blackmore, Mrs. Duaine Blackmore  
 Kern Heights — Bruce Tippit  
 Lockesburg, First — Dick Cayce  
 Nashville, First — John Holston  
 State Line — Gene Richmond

#### MISSISSIPPI:

Armored — Mike Rainwater  
 New Liberty — Danny Veteto  
 Blytheville, First — Edward North, David Ross, Jack Smith, Mrs. Jack Smith, Henry West  
 Calvary — Jim Guffie, Mrs. Jim Guffie  
 Cole Ridge — Raymond Routon, Mrs. Raymond Routon  
 Leachville, First — Jimmy Anderson  
 Luxora, First — Millard Swinney, Mrs. Millard Swinney  
 Manila, First — William Piercy  
 Nodena — Randy Johnson  
 Osceola, First — John Dresback, Bob Wilson  
 Trinity — Morris Brock, Ray Edmonson  
 Westside — Jim Box  
 Wilson, First — Ty Berry, Roy Johnson

#### MOUNT ZION:

Bay, First — J.R. Hull, Mrs. J.R. Hull  
 Cash, First — Johnny Lemmons, Mrs. Johnny Lemmons  
 Central — Leo George, R. Wilbur Herring, Mrs. R. Wilbur Herring, Frank Lady, Donny Liles, Laverne Pickett, Mark Tolbert, Mrs. Mark Tolbert

Fischer Street — Don Dunavant  
 Friendly Hope — Don Vuncannon, Mrs. Don Vuncannon  
 Jonesboro, First — Ron Bayless, Karen Brandon, Arliss Dickerson, Emil Williams  
 Monette, First — Micael Carrier, Mrs. Mikael Carrier, Kenneth Richardson, Mrs. Kenneth Richardson  
 New Antioch — A.W. Psalmonds  
 North Main — John Caruso, Bill Spears  
 Philadelphia — Bob Atwood  
 Walnut Street — Derrell Whitehurst

## NORTH ARKANSAS:

Beaver Lake Mission — Elmer Griever  
 Berryville, First — Rich Kinel, Mrs. Rich Kinel  
 Blue Eye, First — Curtis Fowler  
 Eagle Heights — Wesley Billings, Mrs. Wesley Billings, Henderson Brown, Dennis James, Mrs. Dennis James, Jack Ramsey, Lonnie Turney  
 Eureka Springs — Rudy Gallegly  
 Green Forest, First — Clyde Spurgin  
 Harrison, First — Carroll Caldwell, John Finn, Mrs. John Finn, Frank Langston, Mrs. Frank Langston, Robert Langston, Mrs. Robert Langston, Roger Logan, Merle Milligan, Dale Taylor  
 Marshall, First — Sid Byler, Mrs. Sid Byler  
 Northvale — Wayne Bandy, Mrs. Wayne Bandy, Carl Hudson, James Bryant, Mrs. James Bryant, Jean Hudson  
 Omaha, First — Jack Barnes, Mrs. Jack Barnes  
 Southside — Kenneth Threet, Mrs. Kenneth Threet  
 Union — Wesley Hodges  
 Woodland Heights — Joseph Hogan, Mrs. Joseph Hogan

## NORTH CENTRAL:

Clinton, First — R.A. Bone, Mrs. R.A. Bone, Tom Harris, Stan Taylor  
 Friendship — James Evans, Mrs. James Evans  
 Fairfield Bay — Hilton Lane  
 Immanuel — Thurman Elliott, Mrs. Thurman Elliott  
 Leslie, First — Joe Baswell, Mike McReynolds

## NORTH PULASKI:

Amboy — Garland Brackett, Mrs. Garland Brackett, Mrs. Faye Shelton, Rick Smith, Mrs. Rick Smith, W.R. Vestal  
 Baring Cross — John Butler, Mrs. John Butler, Glen Chambers, Louis Criswell, R.H. Dorris, Mrs. R.H. Dorris, Roy Lewis, Mrs. Roy Lewis, L.B. Piercy, Harry Trulove  
 Bayou Meto — Bill Brown  
 Cedar Heights — James Hays  
 Central — Bernie Bjorkman, Mrs. Bernie Bjorkman, Ron Ford, Geneva Saults  
 Fortyseventh Street — Keith Taylor

Gravel Ridge — Don Miller, Caryl Norman, C.L. Phillips  
 Graves Memorial — James Thomason  
 Highway — Larry Ballard  
 Indianhead Lake — Frank Jones, Mrs. Frank Jones  
 Jacksonville, First — Tom Garland, Mason Bondurant, Carolyn Cole, Mona Hall, Sam House, Rose Jones, Ora Sue Nagy  
 Levy — Otto Brown, Mrs. Otto Brown, Phil Hardin, Kyle Johnson, Mrs. Kyle Johnson, Myrtle Jordan  
 Maumelle, First — Steve Wilkes  
 North Little Rock, First — Don Dillie, Mrs. Don Dillie, Leland Hurt, J.C. Myers, Thomas Ross, Mrs. Thomas Ross  
 Park Hill — Jerry Davis, Carey Heard, Mrs. Carey Heard, Wes Kent, Betty Joe Lacy, Bob Pruett, Barbara Pruett, Leroy Sisk, Mrs. Leroy Sisk, Everett Sneed  
 Pike Avenue — Lex Eaker, Scott Goodman, Mrs. Scott Goodman, A.W. McKeller, Mrs. A.W. McKeller, Dennis Scudder, Ron Selby  
 Remont — Jim McMenis, Mrs. Jim McMenis, Ann Peel, Linda Trow  
 Sixteenth Street — George Peters, Mrs. George Peters  
 Sherwood, First — Emmett Chapman, Mrs. Emmett Chapman, John Colbert, Mrs. John Colbert, Freida Good, Wayne Pipkin, Mrs. Wayne Pipkin, James Turpin  
 Sylvan Hills — Faye Downs, Betty Haynie, Don Moseley, Mrs. George Polas  
 Zion Hill — Arthur Durkee

#### OUACHITA:

Dallas Avenue — Max Deaton, Mrs. Max Deaton  
 DeQueen, First — Nick Garland  
 Hatfield, First — Joe Campbell  
 Mena, First — Dillard Miller, Richard Rose, Mrs. Richard Rose  
 Wickes, First — A.C. Lyles

#### PULASKI:

Alexander, First — Jesse Stuart, Mrs. Jesse Stuart, Barbara Greene, Aaron Thompson, Mrs. Aaron Thompson  
 Archview — Clyde Vire  
 Bingham Road — Mike Talley  
 Brookwood — Bob Crabb, Mel Johnson, Jack Parchman  
 Calvary — Martin Babb, Vaughn Bennett, Dwayne Fischer, Clyde Glazener, Robert McDaniel, Mrs. Robert McDaniel, Cliff Meriweather, Mrs. Cliff Meriweather, Jesse Reed, Mrs. Jesse Reed  
 Cross Road — Lester Aldridge  
 Crystal Hill — Kenneth Davis, Mrs. Kenneth Davis, Cindy Davis, Peggy Dempsey, J.L. Harvey, Monroe Smith, Jerry Steam, Sedric Wesson  
 Douglasville — James Stone, Mrs. James Stone  
 East End — Toni Bisbee, Mrs. Helen Daniels, R.D. Harrington, Mrs. R.D. Harrington, Lou Ann Head, Nellie Hicks, Mrs. O.R. James  
 Forest Highlands — Ray Babb, Conrad Browning, Mike Chambers, Marilyn Ginocchio, Gary Isenhower, Johnny Jackson, Mrs. Johnny Jackson,

- C.A. Johnson, Mrs. C.A. Johnson  
Geyer Springs, First — Robert Barnett, James Burleson, Bob Parker, Paul Sanders, Mrs. Paul Sanders, Claude Williams, Jim Williams  
Green Memorial — Charles Atkinson, Mrs. Charles Atkinson, Earl Humbard, Mrs. Earl Humbard, Robert Rainwater  
Hebron — Lester Nordman, Malcolm Sample  
Immanuel — Charles Barfield, Don Cooper, Billy Davis, Huber Drumwright, Mrs. Huber Drumwright, Bud Fray, Don Hook, Mrs. Ed Smith, W.O. Vaught, Dale Ward  
Ironton — Bill Bowen, Terry Glover, Mrs. Terry Glover, Frances Middleton, Mrs. Frances Middleton, Delois Waymire  
Lakeshore Drive — Wilson Deese, Bob Holley, Tom Logue, Doug McWherter, Bob Parsley, Jerry Wilcox  
Lifeline — Orville Castleberry, Glen Ennes, John Horne, Gerald Jackson, Conway Sawyers, George Sims, Gerald Taylor, Mrs. Gerald Taylor  
Little Rock, First — D.R. Alexander, Shelby Blackmon, Mrs. Shelby Blackmon, Howard Fuller, W.T. Holland, Doyle Lumpkin, Mrs. Doyle Lumpkin, C.H. Seaton, John Wright, Mrs. John Wright, Phillip Wright  
Little Rock, Second — Roger Copeland, Jay Heflin, Mrs. Jay Heflin, Barbara Long, Larry Madox, Danny McCauley, Ila Steinkamp  
Markham Street — Luican Bizzell, Mrs. Luican Bizzell, Pete Petty, Mrs. Pete Petty, Bob Wright, Mrs. Bob Wright  
Nalls Memorial — Bibby Goyné, John Lindsey  
North Point — Chester Maynard, Mrs. Chester Maynard  
Olivet — Warren Ballard, Mrs. Warren Ballard, Lamar Lifer  
Parkway Place — Robert Hall, Lawson Hatfield, Lloyd Sparkman, James Wilson  
Pine Grove — Elbert Warren, Mrs. Elbert Warren  
Pulaski Heights — Ralph Davis, Gus Von Dohlen, Larry Henderson, Harold Hicks, Betty Kennedy, Margaret Kolb, James Smalley, Jamey Smith, Jerry Warmath  
Reynolds Memorial — Homer Haltom, Mrs. Homer Haltom  
Rosedale — J.R. DeBusk, Mrs. J.R. DeBusk, Hart Moore  
Shannon Hills, First — David Lewis, Floyd Emmerling, H.L. Lippard, Mrs. H.L. Lippard  
Sheridan, First — Samuel Adkins, C.B. Bowers, Mrs. C.B. Bowers, Bobby Pinson, Mrs. Bobby Pinson, Bob Sivils  
Sherwood, First — Neil Ladd  
South Highland — Roy Cook, Mrs. Roy Cook, Mrs. Emma Lee Creelman, Mrs. Eva Hatch, John McNair, Jack Thomas, Mrs. Jack Thomas, Bernice Thompson  
Sunset Lane — Edward Edmondson, James Lowe  
Trinity — Minnie Hubbard, Hoda Ward  
Tyler Street — Harold Hightower, F.F. Suddeth  
Vimy Ridge Immanuel — Mrs. Glen Bailey, W.W. Dishongh, Mrs. W.W. Dishongh, Mrs. Philip Hobby, Mrs. Osie Dee Miller  
Westside — William Ward  
Woodlawn — George Domerese, Mrs. George Domerese

Woodson — John Hurd, Mrs. John Hurd

RED RIVER:

Arkadelphia, First: Jim Berryman, Agnes Coppenger, Gary Glisson, Carl Goodson, Daniel Grant, Gene Petty, Nathan Porter, Ed Seale, Mrs. Vester Wolber  
Cedar Grove — Donnie Whitney  
Curtis, First — Danny Carroll  
Emmet, First — Stephen Plunkett  
Lakeview — Benny Grant, Mrs. Benny Grant  
Park Hill — James Davis  
Prescott, First — Drew Walker  
Richwoods — Mark Baber

ROCKY BAYOU:

Hardy, First — D.B. Beasley, Mrs. D.B. Beasley  
Melbourne, First — Manuel Macks, W.O. Taylor  
Midway — Ronald Jones, Donald Sanders, Mrs. Donald Sanders

SOUTHWEST ARKANSAS:

Beech Street — J.W.L. Adams, J.D. Webb  
Bradley — Staton Posey  
Calico Rock — Charles Lewis  
Calvary — Harry Kennedy  
Canfield — Cecil Sutley  
Central — Lynn Loyd, Joe Statton, Jon Stubblefield  
Highland Hills — James Lindsey, Mrs. James Lindsey  
Hope, First — Robert Gross, Mrs. Robert Gross, Richard Stiltner, Mel Thrash  
Immanuel — William Garner  
Macedonia — Dale Wooten  
Northeast — Vernon Payne  
Shiloh Memorial — Michael Shy  
Stamps, First — Johnny Baker, Mrs. Johnny Baker, Arlis Galloway, Mrs. Arlis Galloway, E.W. Johnson, Gladys Oglesby, Mrs. Clyde Smith, Glen Ward  
Trinity — Leo Hughes

TRI-COUNTY:

Buck Spur — Terry Lloyd  
Calvary — David Henderson, Mrs. David Henderson, Lynwood Henderson  
Cherry Valley — James Tallant, Mrs. James Tallant  
Emmanuel — Fred Gay  
Fitzgerald — Gary Henson  
Forrest City, First — O.P. Hammons, Mrs. O.P. Hammons, John Matthews, D.C. McAtee, Kerry Powell, Doug Turner, Claude Yager, Tate Woodruff, Mrs. Tate Woodruff  
Forrest City, Second — Dan Minton, Mrs. Dan Minton  
Harris Chapel — Jerry Baker

Ingram Boulevard — Bob Wiggins, Mrs. Bob Wiggins  
 Marion — Eugene Ray  
 Parkin, First — Johnny Green  
 Pine Tree — Tommy Stacy  
 Union Avenue — Shelby Bittle, Mrs. Shelby Bittle  
 West Memphis, First — John Bailey, Marvin Fitts, Thomas Hinson, Mrs.  
 Thomas Hinson  
 West Memphis, Second — Jack Auten, Mrs. Jack Auten, J.E. Neal, Mrs.  
 Mrs. J.E. Neal  
 Wynne — John R. Maddox, Mrs. John R. Maddox

## TRINITY:

Corners Chapel — Larry Loggins, Mrs. Larry Loggins  
 Harrisburg, First — Captain Lovell  
 Lepanto, First — Jimmie Garner, Mrs. Jimmie Garner  
 Marked Tree, First — Bill Martin  
 Trumann, First — Nodell Dennis, Mrs. Nodell Dennis  
 Tyrnza, First — Glen Hurst

## WASHINGTON-MADISON:

Calvary — Doyle Downing, Mrs. Doyle Downing  
 Caudle Avenue — Emile Rousseau  
 Elmdale — Larry Lashley, Don Seigler, Sam Whillock  
 Farmington, First — Travis Fullwood  
 Fayetteville, First — Jamie Jones, Jere Mitchell, Murray Smart  
 Immanuel — H.O. Bailey, Mrs. H.O. Bailey, Terrel Gordon  
 Lincoln — Al Gebauer, Mrs. Al Gebauer  
 Rolling Hills — William Watson  
 Sonora — B.R. Stockton  
 Springdale, First — Cliff Palmer, Mrs. Cliff Palmer  
 Sulphur City — J.B. Kyger, Mrs. J.B. Kyger  
 University — H.D. McCarty, Mrs. H.D. McCarty  
 Winslow, First — Fred Blake, Mrs. Fred Blake

## WHITE RIVER:

Cotter, First — Arthur Boyd, Mrs. Arthur Boyd  
 East Side — John Bilyeu, Mrs. John Bilyeu  
 Flippin, First — Terry Eaton, Mrs. Terry Eaton, Troy Melton  
 Gassville — Willis Hinkson  
 Mountain Home, First — Pete Blevins, Mrs. Pete Blevins, Melba Burgess,  
 Boyd Margason, Mrs. Boyd Margason, Mrs. Russell Miller  
 Norfolk, First — Paul Huskey  
 Pyatt — Garden Melton  
 Rea Valley — Joe Hudson  
 Yellville, First — Howard Kisor, Mrs. Howard Kisor

## OTHER CHURCHES:

Malvern, First — Zane Chesser, Roy Franklin, Mrs. Roy Franklin  
 Russellville, First — Jerry Alexander, David Branton, Neil Jackson, John  
 Lonon, David Miller, Jim Pate, Jack Riley, Tom Walker



## EXECUTIVE BOARD

*Huber L. Drumwright, Executive Secretary*

Rev. Joe Atchison of South Side Baptist Church in Pine Bluff has served as Executive Board President for the year. Serving with him were Ken Lilly, Fort Smith, Program Committee Chairman; Jerre Wislon, El Dorado, Finance Committee Chairman; Leslie Riherd, Newport, Operating Committee Chairman; and Elmer Griever, Berryville, Nominating Committee Chairman. Meetings of the Board were held December 9, 1979; May 30, 1980; and August 19, 1980.

On May 30, 1980, the Executive Board voted unanimously to elect Huber L. Drumwright, Dean, School of Theology, Southwestern Baptist Theological Seminary, in Fort Worth, Texas, as Executive Secretary-Treasurer of the Arkansas Baptist State Convention. His service with the Convention began September 1, 1980.

R. H. Dorris, retired Director of State Missions, served very efficiently as Interim Executive Secretary-Treasurer of the Convention during the search for an Executive Secretary.

### Personnel Matters

Glen McGriff was employed as Director of The Ministry of Crisis Support, effective January 1, 1980.

D. C. McAtee was employed as BSU Roving Director to promote and supervise the BSU programs at Arkansas' six community colleges, effective January 1, 1980.

Lynn Loyd was employed as BSU Director at Southern Arkansas University, effective September 1, 1980.

### Other Board Actions

The 1979 Cooperative Program Overage was disbursed by the Executive Board as follows:

Southwide Causes	\$109,770.15
Third Century Campaign	54,885.07
Drug Abuse Education	
Program for Associations	27,442.54
Emergency Relief Fund	<u>27,442.54</u>
TOTAL OVERAGE	\$219,540.30

The Executive Board approved \$2,500 as emergency funds for the Christian Civic Foundation of Arkansas.

The Executive Board also approved the following resolution:

### MISSION/EVANGELISM

WHEREAS, The possibility of simultaneous revival effort in the state of California prior to the Southern Baptist Convention meeting scheduled for June, 1981, has been openly discussed by the secretaries of evangelism of the various state conventions at more than one of their regular meetings, and

WHEREAS, Rev. Don Jackson, Director of Missions of Central Valley Southern Baptist Association in the State of California, on behalf of his executive board, has invited approximately 40 revival teams from the State of Arkansas to come to his area for the crusade, be it therefore

RESOLVED, That the Operating Committee of the Arkansas Baptist State Convention go on record as recommending to the State Executive Board that the Missions Department and the Evangelism Department, in concert with their counterpart in the State of California be encouraged to coordinate and participate in the crusade effort May 31-June 7, 1981.

**BUDGET FORMULA**  
**for**  
**ARKANSAS BAPTIST STATE CONVENTION**  
**(Adopted by Executive Board, 1964,**  
**Amended, 1972, 1975, 1980)**

**Base Formula**

The budget shall be based upon and governed by the percentage increase (or decrease) for the first six months of the current calendar year as compared to the corresponding period for the preceding year.

**I. State Causes**

1. The Executive Board programs shall receive a total increase (or decrease) equal to the percentage increase (or decrease) named in the base formula.
2. Christian Education shall receive an increase of eighty percent (80%) of the percentage increase named in the base formula, or if there should be a decrease in the base formula the decrease in allocation to this category shall be equal to that of the base formula plus twenty percent (20%) of the percentage decrease.
3. Arkansas Baptist Family and Child Care Services shall receive an increase of seventy percent (70%) of the percentage increase named in the base formula, or if there should be a decrease in the base formula the decrease in allocation to this category shall be equal to that of the base formula plus thirty percent (30%) of the percentage decrease.
4. The Arkansas Baptist Foundation shall receive an increase of seventy percent (70%) of the increase named in the base formula or if there should be a decrease in the base formula the decrease in allocation to this category shall be equal to that of the base formula plus thirty percent (30%) of the percentage decrease.
5. THE ARKANSAS BAPTIST NEWSMAGAZINE shall receive an increase of seventy percent (70%) of the increase named in the base formula or if there should be a decrease in the base formula the decrease in allocation to this category shall be equal to that of the base formula plus thirty percent (30%) of the percentage decrease.

**II. Southern Baptist Convention**

Southern Baptist Convention causes shall be based upon the total sum of categories number I, STATE CAUSES, and number II, SOUTHERN BAPTIST CONVENTION causes. Southern Baptist Convention causes shall be increased (or decreased) one-fourth of one percent ( $\frac{1}{4}$  of 1%) when the increase (or decrease) in the base formula is seven percent (7%), and one-half of one percent ( $\frac{1}{2}$  of 1%) when the increase (or decrease) in the base formula is eight percent (8%) or more.

**III. Advance Section**

In category III, ADVANCE SECTION, the funds will be divided between **Christian Education** and **Other Causes** up to an increase named in the base formula, and if there is a decrease in the base formula the decrease in allocation to this category shall be by the same percentage as in the base formula.

\*\*\*\*\*

All funds received over the sum total of categories I, II, and III shall be



(1) Ouachita Baptist University	\$ 495,524.00
(2) Southern Baptist College	123,881.00
(3) Ministerial Education Loan Fund	52,319.00
	<u>\$ 671,724.00</u>
2. Other	
(1) Baptist Student Union	\$ 69,976.00
(2) New Mission Sites	55,980.00
(3) Arkansas Baptist Family & Child Care	79,616.00
(4) Arkansas Baptist Foundation	4,728.00
(5) ARKANSAS BAPTIST NEWSMAGAZINE	5,046.00
(6) Assembly Improvements	71,525.00
(7) Camp Improvements	23,846.00
(8) Baptist Building	19,182.00
(9) Historical Commission	7,000.00
	<u>\$ 336,899.00</u>
TOTAL ADVANCE	1,008,623.00
GRAND TOTAL	<u>\$8,034,138.00</u>

ADDENDUM: The authorization of \$50,000 for the Ministry to the Aging from convention contingency or reserve fund, pending the action of the Convention.

### 1981 SALARY, HOUSE, AND TRAVEL SCHEDULE

*(Executive Board Staff)*

	Salary and House Allowance*	Department Travel
<b>ADMINISTRATION</b>		\$ 5,100
Drumwright	\$43,702	
Nagy	13,615	
<b>ANNUITY</b>		\$ 2,000
Bjorkman	\$18,459	
<b>ARKANSAS BAPTIST ASSEMBLY</b>		\$ 2,300
Devor	\$15,594	
<b>BAPTIST STUDENT UNION</b>		\$12,500
Logue	\$28,129	
Sims	22,056	
McAtee	17,069	
<b>Campus Directors</b>		
Boyles, UCA	\$17,885	
Dickerson, ASU	21,413	
Gilbert, ATU	17,885	
Watkins, UA	17,398	
McCauley, UALR	18,426	
Loyd, SAU	16,030	
Smalley, UAMS	18,426	
Jones, UA	22,059	
Weaver, UAM	16,488	

Glisson, HSU	16,469	
Simpkins, WCC (part-time)	7,217	
<b>BROTHERHOOD</b>		\$ 4,000
Guthrie	\$23,582	
<b>BUSINESS SERVICES</b>		\$ 1,600
** Manager		
Bauer	\$14,023	
Stokes	13,615	
Smith	14,023	
Tyler	18,459	
<b>CAMP PARON</b>		\$ 600
Threet	\$12,068	
<b>CHRISTIAN LIFE COUNCIL</b>		\$ 4,700
Parker	\$26,569	
<b>CHURCH MUSIC</b>		\$ 6,600
Keathley	\$25,773	
Ennes	18,585	
<b>CHURCH TRAINING</b>		\$ 9,500
Holley	\$26,569	
Jackson	20,329	
Falkner	19,151	
<b>EVANGELISM</b>		\$ 5,950
Reed	\$27,371	
Shell	21,459	
Kent	19,151	
<b>MINISTRY OF CRISIS SUPPORT</b>		\$ 3,600
McGriff	\$23,582	
<b>MISSIONS</b>		\$29,050
Sawyers	\$26,569	
Petty	19,731	
** Language Missions		
Webb	19,731	
Sisk	19,151	
Lumpkin	18,907	
Copeland	18,388	
McCracken	17,885	
Remont	18,907	
Williams	19,974	
<b>NATIONAL BAPTISTS</b>		\$ 4,000
Ferguson	\$25,783	
Solomon	15,167	
<b>STEWARDSHIP</b>		\$ 4,800
Walker	\$25,029	

<b>SUNDAY SCHOOL</b>		\$12,500
Hatfield	\$28,129	
Cooper	22,056	
** Children's Consultant		
Ratton	20,329	
Babb	19,151	
 <b>WOMAN'S MISSIONARY UNION</b>		 \$15,200
Ketner	\$23,615	
Lacy	19,621	
Pierce	18,585	
Moore	17,498	

\*Ordained employees have a portion of their compensation designated as housing allowance for income tax purposes, but the amounts designated for this purpose vary according to individual circumstances.

\*\*Vacant Positions

2. OBU-SBC SCHOLARSHIP STUDY COMMITTEE

After having studied the possibility of extending the available scholarships to all church related vocations, the Committee recommends that there be no expansion to other church related vocations. The Committee, however, recommends that the present aid be increased from \$200 to \$300 per ministerial student.

3. 50/50 BY 1985 COMMITTEE

Whereas, the Arkansas Baptist State Convention along with the other state conventions has been asked to forward 50% of all undesignated Cooperative Program receipts to Southwide Causes by the year 2000 A.D., and

Whereas, the present budget formula for allocation of monies is moving us toward the goal of a 50/50 division of funds by the stated time, our study committee is reluctant to recommend any financial plan other than the one already in motion. However, since we have been asked and given the assignment by the Executive Board and the Arkansas Baptist State Convention to present a plan whereby we may reach the 50/50 goal by the 1985 we present two plans **without recommendation** and that we **proceed as we are**.

PLAN 1 Reduce the allowable percentage of increase for Christian Education, Arkansas Baptist Family and Child Care Services and Arkansas Baptist Foundation over the next five years as follows:

	Percentage Increase Limitation	
	Current (1980)	Proposed (1985)
Christian Education	80%	28%
Arkansas Baptist Family & Child Care Services	70%	17%
Arkansas Baptist Foundation	70%	17%

PLAN 2 Increase the percentage of undesignated funds allocated for Southwide Causes by 2.6 percentage points annually.

NOTE: It is understood that Plan 1 and 2 would require amending the present Budget Formula for the Arkansas Baptist State Convention.

**ARTICLES OF INCORPORATION**

**4. THE ARKANSAS BAPTIST NEWSMAGAZINE, INC.**

We, the undersigned, natural persons of the age of twenty-one years, or more, acting as the incorporators of a nonprofit corporation under the Arkansas Nonprofit Corporation Act (Act 176 Sec. 1, p. 524 of 1963 Acts of the General Assembly of the State of Arkansas), in order to form a corporation for the purposes hereinafter stated, do hereby adopt the following Articles of Incorporation for such corporation:

**FIRST:** The name of the corporation is the **Arkansas Baptist Newsmagazine, Inc.**

**SECOND:** The period of existence of this corporation shall be perpetual, unless the same be sooner terminated by its membership.

**THIRD:** The purpose for which this corporation is formed is to print, publish and distribute a newsmagazine and other materials, to operate a printing and/or publishing business, to aid and support The Arkansas Baptist State Convention to report and interpret events and movements which affect the welfare of the constituency of such Convention. Appropriate space in such publication is to be granted to all Arkansas Baptist agencies, institutions and executive board programs.

**FOURTH:** The address of the registered office of business of the corporation shall be located at 525 West Capitol Avenue, Little Rock, Pulaski County, Arkansas. The resident agent of such corporation is Dr. J. Everett Sneed.

**FIFTH:** The name and addresses of the incorporators are:

<b>Name</b>	<b>Address</b>
Mr. Raymond Morris	Rt. 1, Box 189 Bradford, Arkansas 72020
Rev. John Holston	P.O. Box 339 Nashville, Arkansas 71852
Dr. C. A. Johnson	1522 W. 10th Little Rock, Arkansas 72202
Rev. Tony Berry	Drawer "S" Dardanelle, Arkansas 72834
Rev. Ferrell Morgan	Rt. 4, Box 254 Crossett, Arkansas 71635

The above shall also serve as the initial directors of the corporation, which shall be five in number.

**SIXTH:** The initial directors shall serve until the first annual meeting of members, which shall be the messengers of the next annual meeting of the Arkansas Baptist State Convention, and membership thereafter shall be composed of such succeeding messengers.

**SEVENTH:** Upon dissolution or final liquidation of the corporation, the board of directors shall, after paying or making provision for the payment of all the liabilities of the corporation, dispose of all assets of the corporation by paying over same to The Arkansas Baptist State Convention exclusively for the purpose of being disposed of or used by said Convention in accordance with the purposes of its exemption as a religious organization under Section 501(c) (3) of the Internal Revenue Code of 1954, or such future



exemptions as may be adopted in said code.

EIGHTH: The internal affairs of this corporation shall be regulated by the By-Laws adopted by the Board of Directors, subject to the Articles of Incorporation and the general law.

The business of the corporation shall be managed by a Board of Directors, who shall have the limited power consistent with general law to serve until the election of the succeeding board at the annual meeting of The Arkansas Baptist State Convention in the month of November, 1980, but shall specifically not incur liabilities of any nature in behalf of said corporation.

IN WITNESS WHEREOF, we have hereunto set our hands on this \_\_\_\_\_ day of \_\_\_\_\_, 1980.

\_\_\_\_\_  
\_\_\_\_\_  
\_\_\_\_\_  
\_\_\_\_\_  
\_\_\_\_\_

Subscribed and sworn to before me, a Notary Public, on this \_\_\_\_\_ day of \_\_\_\_\_, 1980.

\_\_\_\_\_  
Notary Public

My Commission Expires:  
\_\_\_\_\_

**BYLAWS TO CHARTER  
OF  
THE ARKANSAS BAPTIST NEWSMAGAZINE, INC.**

**PREAMBLE**

This Certificate of Incorporation is the original and principal document of the corporation and is to stand in lieu of a formal constitution. The bylaws, attached hereto, seek only to implement and to make explicit the operating procedures and organization of the corporation. These bylaws, when adopted by the directors, shall be effective immediately and shall replace any previously existing governing rules. This shall be a non-profit corporation as provided for by the Arkansas Nonprofit Corporation Act (Act 176, 1963 Acts of Arkansas).

**ARTICLE I.**

**Name**

The name of this corporation shall be the **Arkansas Baptist Newsmagazine, Inc.**

**ARTICLE II.**

**Purpose**

The purpose for which this corporation is formed is to operate a printing and/or publishing business to aid and support the Arkansas Baptist State Convention to report and to interpret events and movements that affect the welfare of the constituency of such Convention. Appropriate space is guaranteed to all Arkansas Baptist agencies, institutions and executive board programs.

**ARTICLE III.**

**Offices**

The principal office of this corporation shall be located at 525 W. Capitol, Little Rock, Arkansas 72201, Pulaski County. The agent for service of process shall be Dr. J. Everett Sneed, of the above address.

**ARTICLE IV.**

**Board of Directors**

SECTION 1. The affairs of this corporation shall be managed by a Board of Directors.

SECTION 2. The number of the directors shall be nine (9), and they shall be elected by the membership, as hereinafter set forth, at the Arkansas Baptist State Convention in annual session. Directors shall be elected for terms of three years and may be elected for a second term of three years, but no director who has served two full three-year terms shall be eligible for re-election until at least one year has elapsed. This nine-member board shall be composed of one member from each of the eight districts of The Arkansas Baptist State Convention, one member being elected at large. The nominating committee of The Arkansas Baptist State Convention shall look with favor on nominating a minimum of one pastor, one journalist, one attorney, one woman, and one businessman. No member of the Board of the **Arkansas Baptist Newsmagazine** may serve concurrently on the Executive Board and the board of any agency or institution of The Arkansas Baptist State Convention.

SECTION 3. The directors shall hold two regular meetings each year. The time of these meetings is to be determined by the Board of Directors.

SECTION 4. The removal of any director of the **Arkansas Baptist Newsmagazine** from his district, or, his ceasing for any reason to be a member in

good and regular standing of a Baptist church cooperating shall, ipso facto, create a vacancy. Any vacancy, however created, shall be filled by a nomination from the Executive Board Nominating Committee and the vote of The Executive Board until the next annual session of the Convention, and the Convention shall at such annual session fill the vacancy for the unexpired term.

SECTION 5. Special meetings of the Board may be called at the request of the chairman of the Board, the editor, or any three members of the Board, and written notice of these meetings shall be provided by the secretary seven days prior to each such meeting.

SECTION 6. A majority of the directors shall constitute a quorum for all meetings.

## **ARTICLE V.**

### **Officers**

SECTION 1. The officers of this corporation shall be the President, the Vice President, the Secretary and the Treasurer who shall be the editor. All officers, except the Treasurer, shall be members of the Board of Directors and shall be elected annually at the first meeting after the Annual Meeting of the aforesaid State Convention, and shall hold office until their successors are elected. The President shall not serve more than two successive one-year terms.

SECTION 2. The Board of Directors may elect or appoint other officers as it deems desirable.

SECTION 3. The ex-officio (non-voting) members of the Board shall be the President of The Arkansas Baptist State Convention, the President of the Executive Board of The Arkansas Baptist State Convention, the Executive Secretary-Treasurer of The Arkansas Baptist State Convention, and the Editor of the **Arkansas Baptist Newsmagazine**. The editor shall be an ex-officio (non-voting) member of all committees of this corporation and shall receive notice of all meetings of said committees.

SECTION 4. The President shall preside at all meetings of the Board of Directors and perform such other duties as are customary for a presiding officer. He shall serve as an ex-officio (non-voting) member of all committees of the Board of which he is not a regular member, and shall receive notice of all meetings of said committees.

SECTION 5. In the event of the absence or incapacity of the President, the Vice President shall act in his stead.

SECTION 6. The Board shall authorize at least one additional person to sign checks for the corporation when the Treasurer is not available. These persons shall be bonded.

SECTION 7. The Secretary shall keep a roster of all members, directors and their terms, shall record and preserve in good order the proceedings of all meetings, shall send copies of same to the Board of Directors as soon thereafter as practicable, shall provide written notice of all meetings, and shall perform such other duties as the directors may assign. When a new Secretary is elected, the retiring Secretary shall deliver any and all records, documents and supplies to his successor. A copy of the proceedings of all meetings shall be kept on file in the office of the **Arkansas Baptist Newsmagazine** and available for use by any member.

SECTION 8. The Treasurer shall provide a financial report for all regular meetings of the Board of Directors and its Executive Committee and shall arrange for an annual audit as soon as practical following the close of the

calendar year. Annual reports of the auditor shall be kept on file in the office of the **Arkansas Baptist Newsmagazine**, and a copy provided for each member of the Board of Directors.

SECTION 9. It shall be the duty of the directors to make, at each annual meeting of The Arkansas Baptist State Convention, a comprehensive report of its work, including an audited statement of its financial condition, the same to be made to the membership itself, to which the directors are solely accountable.

## ARTICLE VI. Committees

### SECTION 1. Editor's Advisory Committee

The Editor's Advisory Committee shall be composed of three members of the Board of Directors and shall aid the editor in developing policies and procedures that will enhance the effectiveness of the publication and to share with the editor suggestions and ideas Arkansas Baptists offer for evaluation and implementation. All recommendations of this Committee shall be approved by the Board of Directors.

### SECTION 2. Budget and Finance Committee

The Budget and Finance Committee shall be composed of three members of the Board of Directors. They shall assist the editor in preparing an annual budget to be submitted to the Board, and shall have general oversight of matters pertaining to the financial affairs of the corporation.

### SECTION 3. Personnel Committee

The Personnel Committee shall be composed of three Board Members to serve in an advisory capacity to the editor in matters related to staff members of the corporation. The Personnel Committee shall operate in accordance with procedures and policies outlined in the policy manual which shall set forth job descriptions and personnel policy not covered in this charter. The policy manual shall be formulated by the **Arkansas Baptist Newsmagazine** Board of Directors.

### SECTION 4. Executive Committee

The Executive Committee shall consist of the chairmen of each of the other committees and shall have the authority to act for the Board of Directors **ad interim**, in emergency situations. This committee shall have general direction and oversight of the work of the directors in the interim between regular meetings, as well as over such matters as may be assigned to it by the directors, taking care that all such action shall be reported to the full Board of Directors. The President of the Board of Directors shall be Chairman of the Executive Committee. The Executive Committee may be convened at any time by the Editor or by the Chairman of the Board of Directors.

SECTION 5. All members of the Board serve on at least one committee and all committees shall be appointed by the President of the Board with the approval of the Board.

## ARTICLE VII. Gifts and Endowment

SECTION 1. The directors shall seek to build up a reserve fund and to encourage the friends of **Arkansas Baptist Newsmagazine, Inc.** to make special gifts and bequests for the creation of a permanent endowment as circum-

stances may permit. Any campaign to Arkansas Baptist Churches must be approved by The Arkansas Baptist State Convention.

SECTION 2. All properties designated for the endowment shall be administered as a sacred trust, the principal to be wisely invested, and the income from it used for promoting the work of the corporation.

#### **ARTICLE VIII. The Editor**

SECTION 1. The Board of Directors shall be charged with the responsibility of securing the services of an editor at such times as this may be necessary.

SECTION 2. The editor shall be accorded full freedom with respect to the expression of his opinions, in the selection and use of all printed matter and the makeup of the paper, and in all other matters incident to the discharge of his editorial duties, to the end that the rights and privileges of a free press shall be maintained, with the understanding that the editor shall embrace the Confession of Faith adopted by the Southern Baptist Convention in 1963, commonly referred to as the "Baptist Faith and Message," and that the editor shall adhere to the constitutional doctrinal actions of The Arkansas Baptist State Convention.

SECTION 3. The editor shall be the administrative officer for the corporation and shall direct and supervise all other employees.

#### **ARTICLE IX. Books and Records**

The corporation shall keep correct and complete books and records of account and shall also keep minutes of the proceedings of the Board of Directors and committees having any of the authority of the Board of Directors.

#### **ARTICLE X. Fiscal Year**

The fiscal year of the corporation shall begin on the first day of January and end on the last day of December each year.

#### **ARTICLE XI. Dissolution**

Upon dissolution or final liquidation of the corporation, the board of directors shall, after paying or making provision for the payment of all the liabilities of the corporation, dispose of all assets of the corporation by paying over same to The Arkansas Baptist State Convention exclusively for the purpose of being disposed of or used by said Convention in accordance with the purposes of its exemption as a religious organization under Section 501 (c) (3) of the Internal Revenue Code of 1954, or such future exemptions as may be adopted in said code.

#### **ARTICLE XII. Seal**

The seal of the corporation shall be circular in form, and with the name, "Arkansas Baptist Newsmagazine" around the outside border, and the word, "Corporate Seal" in the center.

#### **ARTICLE XIII. Amendments**

These Bylaws may be amended by a two-thirds (2/3) vote of members present and voting at any annual meeting of this corporation which are the

messengers of the annual meeting of The Arkansas Baptist State Convention. No amendment shall be voted on until the same has first been presented at a meeting of the Board of Directors for their consideration and examination before being submitted to the general meeting.

#### 5. CONFERENCE CENTER STUDY COMMITTEE

The Conference Center Study Committee met September 29, 1980, and recommends that this committee be made a permanent committee of the Executive Board to facilitate future study until the project be completed. The Committee would be added to as members resign or leave the state.

We further recommend this Committee continue to pursue a feasibility study of the adult year-round conference center according to the action of the 1979 Convention with the new center being located on the 263 acre area of Camp Paron. Arkansas Assembly at Siloam Springs and the present Camp Paron will continue as active growing facilities.

We are now consulting with the architectural department of the Sunday School Board in Nashville, Tennessee.

#### 6. BAPTIST BUILDING EXPANSION STUDY COMMITTEE

The 1979 convention instructed the Executive Board to appoint a Baptist Building Study Committee. The persons appointed are: Charles Barfield, chairman, Terrel Gordon, John Maddox, C. A. Johnson, and Eddie McCord. These are now engaged in a study of the immediate needs of the departments and agencies in the Baptist Building. The study is incomplete at this time.

The Committee recommends that the persons named above continue to function as a Committee of the Executive Board until the project is complete. We further recommend that the Executive Board be authorized to add other members as needed.

**ANNUITY**

*Nadine Bjorkman, Arkansas Representative*

The Southern Baptist Retirement Program provides protection for ministerial personnel, church employees, denominational workers and seminary students in the Southern Baptist Convention.

The program is composed of the Fixed, Balanced and Variable Funds. The funds are invested differently, however, all build annuity values which provide benefits for participants or beneficiaries in retirement.

In addition to retirement, the Annuity Board provides protection through life, disability and medical insurance plans which churches and Southern Baptist institutions can offer their staffs.

An essential but comparatively small part of the Annuity Board's ministry is its relief program. After need is established in the relief program, financial assistance is extended to aged ministers or widows who have insufficient income.

Retirement — June 1978	681 employers; 935 members
June 1979	706 employers; 951 members
June 1980	734 employers; 985 members

Last year a total of 76 new members were enrolled in Arkansas in retirement plans, 256 individuals upgraded the amount of participation and 18 churches began new contributions to the plans. At the time of this report in mid-September we have recorded 69 new applications, 106 upgrades, and 13 new churches participating.

Sept. 1979	Insurance	Aug. 1980
283	employers	302
395	members	416
189	health	224
344	life	379

“Serving those who serve the Lord” is still our motto. Please call on me if I can serve your church with staff retirement or insurance planning.

ANNUITY BOARD SBC, DALLAS  
1-800-527-9003  
1-800-527-9010

BAPTIST BUILDING  
LITTLE ROCK  
(501) 376-4791

**ARKANSAS BAPTIST ASSEMBLY  
SILOAM SPRINGS, ARKANSAS**

*Lawson Hatfield, Director*

Thank you for every support of the Assembly program. The report for 1980 surpasses all previous records. Breaking records is not an aim of the program, but the record reflects some measurable results toward reaching the objectives of the assembly. Primarily there are four objectives: 1. Win the lost to Christ; 2. Call out the called to church related vocations; 3. Spiritual renewal; and, 4. Christian fellowship and recreation.

During the six state assembly weeks there were many rededication decisions by Christians. Deep friendships were developed by many campers. Measurable results show a record attendance of 5850 from 227 churches and 36 associations. The highest number ever of professions of faith was recorded during these six assemblies. A total of 320 cards were reported to pastors and churches. There were 55 church related vocational decisions recorded.

Week	Registered	Professions of Faith	Church-related vocation-decisions
1	1006	49	26
2	1145	100	6
3	766	25	9
4	972	56	10
5	796	30	2
6	1165	60	2
	<u>5850</u>	<u>320</u>	<u>55</u>

Among the campers there were 218 preschoolers and first and second graders enrolled in the Children's Building. Also, 1285 children in the fourth, fifth, and sixth grade enjoyed their assembly in the Children's Park.

Another record was set, the longest number of dry hot days, 34 days with temperature of 100 plus degrees. Long time attenders and new campers really appreciated the out-of-door air conditioning system in the dining hall and tabernacle especially this summer.

Some facility improvement campers enjoyed during the season include: new teaching pavilions in the adult and youth division and a new ball field. Plans for next year include installing evaporative type air conditioning in the dormitories, a new piano, installation of a P.A. system and electrical system in large tabernacle, a new truck and tractor.

### ARKANSAS BAPTIST NEWSMAGAZINE

*J. Everett Sneed, Editor*

The purpose of the ARKANSAS BAPTIST NEWSMAGAZINE is to promote Baptist principles and programs, to interpret events and movements affecting the people of God and the churches of the Arkansas Baptist State Convention.

It is our goal to inform our readers so that they will be more responsive to the cause of Christ. Religious news of local, state and national interest is featured. It is the endeavor of the editor and staff of the Newsmagazine to be faithful stewards of this responsibility.

We are most grateful that we have been able to maintain a constant circulation above 72,000. Our current circulation is 72,592 with approximately 926 churches having the Newsmagazine in their budget to send it to Every Resident Family.

The staff assisting Editor Sneed consists of Betty Kennedy, managing editor; Mary Giberson, secretary to the editor; Ann Taylor, bookkeeper and circulation manager; Millie Gill, staff writer and photo lab technician; and Danna Sample, staff writer. During the past year Mrs. Kennedy received seven awards in state-wide professional competition for her writing. Other members of the Newsmagazine staff maintain the same type of professional excellence.

This year, the ARKANSAS BAPTIST NEWSMAGAZINE utilized the services of a summer intern. Penny Harding, who will be a senior at the University of Arkansas in Little Rock next year, served on the staff of the Newsmagazine from May 19, through August 1. Mrs. Harding's services were extremely valuable to the Newsmagazine during the vacation period and the illness of one staff member.



The greatest problem confronting the Newsmagazine continues to be inflation. Second-class mailing has been hit the hardest. The postage required to mail the Newsmagazine has increased dramatically since 1972, when the cost was less than \$14,000. The cost in 1980 will be approximately \$92,000, and in 1981 it will be at least \$105,000. In order to maintain a balanced budget, it will be necessary to increase subscription costs six cents per subscriber per month in 1981.

A significant change will take place in the structure of the ARKANSAS BAPTIST NEWSMAGAZINE in November, 1980, at the annual meeting of the Arkansas Baptist State Convention. The 1979 convention voted to place the Newsmagazine on a three-year trial under a separate board. A final decision will be made in November of 1983 on whether or not the Newsmagazine will continue on this basis permanently. The nine-member board charged with the responsibility of governing the Newsmagazine between annual sessions of the Arkansas Baptist State Convention will be elected by the messengers, as are the boards of all other agencies and institutions thereof. The messengers, also, will act on the charter which sets forth the governing rules of the ARKANSAS BAPTIST NEWSMAGAZINE, as will be published in the October 16 issue of the ABN. Editor Sneed anticipates that the new structure will greatly benefit Arkansas Baptists.

Cost of the ABN in 1981 will be \$3.84 for the Every Resident Family Plan; \$4.44 for the Club Plan, where 10 or more families pay annually in advance, and \$4.82 for the individual rate. The Every Resident Family Plan has increased only \$1.82 since 1904.

As an instrument to disseminate news and information to Arkansas Baptists, we appeal to our pastors and church leaders to lead their churches to place the Newsmagazine in the church budget to go to all their families. We believe that it will be valuable to the churches for their members to be informed on our total Baptist work. We also believe that informed Baptists are more responsive. Let's join hands to promote the entire kingdom's work.

Editor's salary and housing allowance: \$28,692

Managing editor's salary: \$20,129

**BAPTIST STUDENT UNION**

*Tom J. Logue, Director*

**Third Century Campaign**

1. If the churches continue to give as they are presently giving, by the first of March we should have two-thirds of our goal, approximately \$660,000.
2. Almost 400 churches have been involved in the campaign.
3. Over 400 individuals are contributing to the campaign and have already given over \$100,000.
4. Earnings are already at work.
  - (1) Seven Student-to-Student Workers are working on the campuses this fall in areas of campus evangelism, Bible study, and dormitory visitation.
  - (2) All six of our new community colleges have part-time BSU directors at work on their campuses this year.
  - (3) The BSU work in Utah-Idaho has been helped through the Third Century Fund, as well as Iowa and Indiana.

**Personnel Changes**

1. Tom McClain has resigned at Southern Arkansas University to return to graduate school.
2. Lynn Loyd, recent graduate of Southwestern Seminary and Youth Director at First Baptist Church of Sentinel, Oklahoma, has become the new Baptist Student Director at Southern Arkansas University.

**BSU Center Construction and Repairs**

1. The BSU Center at Westark Community College in Fort Smith is being renovated and approximately doubled in size.
2. Our BSU Center at the University of Arkansas at Fayetteville is being redecorated and refurnished, the first improvements since it was built over twenty years ago.

**Missions and Evangelism**

1. We had 30 Summer Missionaries, appointed and supported by their fellow students, serving last summer. Perhaps as many as another 40 of our students were appointed by the Home Mission Board.
2. Each year our Summer Missionaries report several hundred professions of faith.
3. We now have over 1,300 International students studying in Arkansas. Each year all of these are invited to our International Retreat.

**Thanks**

To Arkansas Baptists for their continuing support of Baptist Student Work on 27 Arkansas campuses. On half of these campuses, Baptists are the only Christian group at work.

**BROTHERHOOD**

*Neal Guthrie, Director*

In order for the church to carry out the task of mission education and mission action, the Brotherhood Department assists in many ways.

Brotherhood materials are designed to involve men and boys in a variety

of mission education and action activities. A Strategy of mission involvement in Arkansas has been implemented with goals being set for reaching more men and boys in the state for Christ.

Baptist Men and Royal Ambassador units have increased this year. There has been an effort by a number of associations to develop new organizations of Brotherhood work in the churches. These associations are to be commended for the vision of teaching men and boys what Southern Baptists are doing in missions around the world.

Baptist men's work has included a number of state projects that have assisted the churches as well as out of state efforts to help people physically as well as spiritually.

Disaster Relief now has over one hundred dedicated and trained men ready to help in a time of need. There are area coordinators in the state trained and capable in organizing a strategy to meet needs in the event of a natural disaster. Some areas are more organized than others with resources available like shelter sites, equipment, manpower, financial aid, etc. This area of Brotherhood work should see great strides as we develop a Disaster Relief unit for Arkansas. We are presently seeking a vehicle that would house facilities to feed four to five thousand meals a day. It has been recommended that a used bus of the commercial type be converted into this unit. Pray that God will lead us to this important part of the work.

The Brotherhood Department was instrumental in gathering and transporting over twenty-eight thousand pounds of food along with over three thousand dollars to victims of hurricane David in Mobile, Alabama. Our thanks to the churches of Arkansas for this fine response.

The largest group ever to represent Arkansas attended the Regional Training Institute held by the Brotherhood Commission. These men are trained and capable of leading workshops on Disaster Relief, Baptist Men, and Royal Ambassador leadership.

We saw an increase in Renewal Evangelism and World Mission Conference which is sponsored by this department.

The Brotherhood Department along with First Church Cabot sponsored a volunteer missionary, Mr. Harry Marshall, to Paraguay, who spent approximately four weeks in a construction effort with missionary Gilbert Nichols.

Royal Ambassadors' work has seen a great increase. Statewide, as well as associations and local church events have included a variety of experiences for boys in first through twelfth grades.

Royal Ambassadors enjoyed a fellowship dinner with good attendance. This annual event was held at Little Rock Immanuel Baptist Church and featured singing, testimony, a view of last year's camp through a visual, and Clyde and Archie, who closed out the evening on a high plane.

The State RA Congress added a new feature. A track meet was held with boys competing in various events in their age bracket. Ribbons, trophies, and awards were given as the whole Congress enjoyed hearing Jim Hatley of the Brotherhood Commission, Jim Swedenburg, missionary to Taiwan, and Kevin Scanlon, Razorback quarterback.

RA Camp was exciting and featured a variety of activities that teach about God's great outdoors. Again we saw an increase in attendance, and boys making life changing commitments. Camp provides a part in a boy's life that cannot be had anywhere else.

One of the most exciting events in Royal Ambassador work was the Pioneer Mission Trip to Arizona. Seven Pioneer RA boys in grades ten through twelve along with Neal Guthrie, department director, and Wes Kent, associate in the Evangelism Department, traveled to Show Low, Arizona. The boys were involved in helping construct a camp for RA boys in the White Mountain Association. Houston Walker, the associational missionary, helped us plan the mission. The boys constructed an amphitheater that seats seventy people, two native stone barbecue pits, a native stone fire circle, a one and a half mile nature trail, cleared a recreation field, built trails to out buildings, widened and repaired the road to the camp, plus several other projects. In the evening groups from local churches enjoyed a little Ozark music, skits, testimonies, and worship time together led by the Arkansas group. A multi-media reporting the event is being prepared and will be available to the churches upon request. As an added benefit the group enjoyed three days at Grand Canyon, Arizona in a backpacking trip to the canyon floor and out again.

This fall the Brotherhood Department will have seven area conferences for the purpose of training leadership in the Baptist Men and Boys work. These events are scheduled in the various areas of the state. Check your calendar for place and time.

Arkansas Baptists can be proud of the work of men and boys in the state as we already see many goals reached. There are a number of churches however with little or no work. I challenge you to get involved in the only organization in the church for teaching missions to men and boys.

It's a great day for the laity and the Brotherhood Department, and they stand ready to help the church develop a bold and impressive strategy of reaching its men for ministry and service. Let us help you.

### **CAMP PARON**

*Robert Ferguson, Business Manager*

Camp Paron, located 45 miles west of Little Rock, on state highway 9, consists of 263 acres of beautiful rolling forested hills, and open grassy areas with dormitory type facilities for 210 persons. Situated adjacent to Ouachita National Forest, the setting is ideal for church and convention groups to "come aside from their busy schedules to enjoy the beauty and serenity it affords."

From July 1, 1979 to July 1, 1980 fifty-one groups have used the facilities with total attendance of 2,844.

Summer Youth camp schedule includes two weeks for National Baptists, two weeks for Royal Ambassadors, four weeks for Girls in Action, two weeks for local church camps and seven overnight groups. We have seven weekend reservations for September-December, with openings for others who may apply.

This year we air-conditioned the Resident Manager's home, bought needed furniture for the infirmary and office, and new public address system in the activities building.

We need a worship area with conference rooms for the youth camps and church retreats. We are attempting to develop a major parking area for church buses and cars and hope to enlarge the existing recreation facilities. Any suggestions you may have to improve the service or facilities will be appreciated.

Rev. James Threet is Resident Camp Manager and Mrs. Shirley Taylor serves as kitchen supervisor. Information concerning facilities, rates, and dates available can be secured by calling or writing Robert Ferguson, P. O. Box 552, Little Rock, 72203 (376-4791), in the Baptist Building.

### **CHRISTIAN LIFE COUNCIL**

*Robert A. Parker, Director*

The Christian Life Council of the Arkansas Baptist State Convention is in its second year, having begun July 1, 1979.

The director spent considerable time traveling the state during the first year. Numerous personal conferences were held with pastors and directors of missions. Several conferences were attended which dealt with important contemporary issues. Two of these were the Governor's Conference on the Family in Pine Bluff and The Issues of the Eighties Conference in New York City conducted by the Christian Life Commission of the SBC.

An all day Alcohol-Drug Prevention Seminar was held March 29 at the Immanuel Baptist Church in Little Rock. The featured speaker was former Congressman Wilbur Mills. Emphasis on current drug problems has been given this year. With additional financial resources provided from the 1979 Arkansas Baptist State Convention budget overage, materials dealing with alcohol and other drugs have been distributed to every pastor, director of missions and campus minister in the Arkansas Baptist State Convention. In addition full page drug alert informational sheets have been printed in the Arkansas Baptist Newsmagazine.

Great emphasis also has been given to responsible Christian citizenship. There have been many speaking engagements in local churches, before youth groups and in associational meetings. These have afforded opportunities to urge active, positive application of the Christian ethic to every human relationship. Prayerful support of this relatively new work is sincerely solicited.

Active support has been given to the work of the Arkansas Christian Civic Foundation; the Arkansas Baptist Committee on World Hunger; the Inter-faith Hunger Task Force and Thanksgiving Ingathering; the Arkansas Council on Brotherhood of the National Conference of Christians and Jews and the Central Arkansas Chapter of Americans United for the Separation of Church and State.

**CHURCH MUSIC**

*Ervin Keathley, Secretary*

The Baptist churches of Arkansas showed another significant increase in their music ministry enrollment this year. We had an increase of 2,597, bringing our total enrollment to 44,588. This is 6% more than last year's report. The national growth average was much lower than this, so we rejoice in the continued strengthening of the music ministry of our churches.

However, only 780 churches reported their music ministry on their annual letter to the association. Does that mean that the other 461 churches in our convention did not use music last year? I can't imagine a Southern Baptist Church without music, can you? I'm sure these churches just did not realize the importance of filling in their church letter completely.

Some of the events our department sponsored to implement our task of training and developing musical leadership in the state are listed below.

**1979-1980 Music Department Highlights**

**I. Leadership Training**

**1. Church Music Administration Conference—Camp Paron**

A good number of our full-time music directors met for a two day conference to study **Building An Effective Music Ministry**, under the leadership of Mr. Dick Ham from the Music Department at Nashville. This new administration material is very helpful.

**2. Associational Music Directors' Workshop—Camp Paron**

More of our associational music directors are availing themselves of this training each year. It is very valuable to them in planning and promoting their own programs.

**3. Children's Choir Leadership Workshop—Immanuel, Little Rock**

More than 200 children's choir leaders attended this two day event. Our leaders included Tee Billingsley, Teresa Gilbreath and Gerald Brown, all writers for our curriculum materials and leaders of south-wide workshops.

**II. Music Tournaments**

1. Fifteen associations conducted tournaments this year. There were 101 solo entries and 32 ensembles with 268 young people enrolled.
2. The State Tournament was held at First Baptist in Cabot. The winner of each category is listed below:

Sr. High Vocal Solo (tie)	Larry Bennett & Kelly Hayes	First, Cabot First, Cabot
Jr. High Vocal Solo	Roxanne Wilson	Monette
Sr. High Hymn Playing —Piano	Susie Leggett	Emmanuel, Blytheville
Sr. High Hymn Playing —Organ	Richard Owen	First, Pine Bluff
Jr. High Hymn Playing —Piano	Sheila Marlin	First, Tuckerman
Song Leading (Sr. High)	Randy Cox	First, Batesville
7th/8th Grade Instr. Solo	Mitch Walrod	First, England
9th/10th Grade Instr. Solo	Rhonda Clark	First, Danville

3. Our State Vocal Ensemble Jubilee was also held at Cabot this year.

First and second place winners were:

First Place	"Brotherly Love"	First, Springdale Robert Wagoner, director
Second Place	"Chara"	First, Mountain Home Barney Larry, director
Jr. High First	"Shine"	Temple, Crossett Bruce Rodtnick, director
Jr. High Second	"Monette Jr. Ensemble"	Monette Baptist Church Pat Qualls, director

### III. Music Festivals

We experienced good growth in our State Festival program this year. Listed below is a comparison of 1979 and 1980 participation.

	<u>79</u>	<u>80</u>	<u>79</u>	<u>80</u>
1. Youth Choir Festivals	19 choirs	31	468 singers	739
2. Children's Choir Festivals	38 choirs	51	744 singers	1236
3. Handbell Festivals	21 choirs	32	226 ringers	366
4. Ensemble Jubilee	11 ensembles	19	140 singers	217

### IV. Music Camps

#### 1. Older Children's Music Camp—June 16-19, Ouachita Baptist University

We switched dates with our camps this year and had one of our very finest children's camps. Our choral directors were Lu Jean Howard, FBC, Tulsa; Elaine Short, Mary Ann Salmon and Fred Bridges, all local leaders. We enrolled 606, which is the maximum we can handle in camp.

#### 2. Youth/Adult Music Camp—August 4-8, Ouachita Baptist University

Dr. Robert Burton, Bill Green and Marvin Lawson were our visiting leaders this year. We had an excellent camp, and instituted an on-going music theory program that we believe will have a significant influence on the musical growth of our campers.

Bill Elliff was our camp pastor. We recorded twenty-four meaningful decisions in our worship services.

### V. Instrumental Growth

The instrumental programs in the state continue to grow from the occasional use of a soloist and small ensemble in many churches to the development of a full scale instructional program at First Baptist Church, Ft. Smith, to provide players for their own orchestra. Several directors from Arkansas attended the Regional Instrumental Workshop sponsored by Arkansas and eight other neighboring states at Union University, Jackson, Tennessee, in October.

### VI. Special Events and Services

1. **Evangelistic crusade leadership:** Five of our music directors will be involved in the 1981 Malawi Crusades. Twenty-five song leaders have been enlisted to assist the Nevada convention in their 1981 spring crusade. This is Bold Missions in action!

2. **Reading clinics:** Our department assisted with two music reading clinics this year. One was at Southern Baptist College and one was a Bookstore sponsored clinic at Baring Cross.

**3. Music Men's Concerts:** We had two concerts this year, one at First Baptist in Heber Springs and one at South Side in Pine Bluff. Next year's concerts will be April 23 at Mt. Carmel, Cabot, and August 24 at Wynne Baptist Church.

## VII. Conclusion.

This is the 40th annual report of the Church Music Department. We desire to assist the churches of Arkansas with their music needs. Please call on us when we can help you.

## CHURCH TRAINING DEPARTMENT

*Robert Holley, Director*

### I. Department Tasks

The primary objective of the Church Training Department is to provide training opportunities for the equipping of leadership. The department is assigned responsibility for the Church Training Program, Church Administration, Family Ministry, Church Library, and Church Recreation. In each of these areas the department's primary responsibility lies in the area of leadership development. The department's program and projects are directed to pastors, staff members, Church Training leaders, church secretaries, deacons, church library workers, church officers and committees, and recreation leaders.

The following report for 1979-80 is a summary of the major projects conducted by the department in these assigned areas. In addition, the staff of the Church Training Department has been involved in personal consultation with key leaders from many churches in response to their requests for assistance. Each member of the staff has also been involved in a leadership role in SBC sponsored events at Ridgecrest and Glorieta. Each member of the staff has been active in writing for the Sunday School Board periodicals during the past year.

### II. Review of 1979-80

#### 1. Church Training Program

The major thrust of the Church Training Program is to help the churches to prepare "all God's people for the work of Christian service, in order to build up the body of Christ" (Eph. 4:12 TEV). The Church Training Program seeks to lead church members to grow in discipleship and, "become mature men, reaching to the very height of Christ's full stature"; and to, "grow up in every way to Christ, who is the head" (Eph. 4:13, 15 TEV).

All of the Church Training projects conducted by the Arkansas Church Training Department are designed to help churches provide these kind of training and growth experiences for their members. The following report describes the projects conducted during the past year.

- (1) There are 1241 churches in the Arkansas Baptist State Convention with a total Church Training enrollment of 76,865 (1979 ABSC Book of Reports). Arkansas ranks second in the percentage of churches reporting a Church Training Program.
- (2) Our fourth annual Associational Church Training Leadership Conference was held in which 62 associational leaders from 22 associations were trained.



- (3) Our second Pastor-Director Retreat was held at Camp Paron with 30 pastors and directors from 14 churches participating.
- (4) The annual Church Training Convention was held at Immanuel Church, Little Rock, on October 23 with 140 registered from 24 associations and 64 churches.
- (5) An Equipping Centers Interpretation Clinic was conducted with 54 participating.
- (6) "M" Night was conducted in 38 associations with 6,961 persons from 602 churches.
- (7) Interpretation-Preparation Meetings were conducted in 19 associations in the fall of 1979 in preparation for the Discipleship BuildUp Campaign conducted in 1980.
- (8) The Discipleship BuildUp Campaign was conducted in 19 associations February 24-27, 1980. This was a pastor-led project in which 717 churches were involved.
- (9) The department assisted 9 additional associations and 11 churches in conducting Church Training workshops.
- (10) Twelve Special Workers attended a Special Worker Conference at Windermere Assembly in Missouri in October, 1979.
- (11) The State Youth Convention was held in Little Rock on April 4 with approximately 4,000 youth attending. Kathy Bannert of Immanuel Church, Little Rock, was selected as our state's representative in the Southern Baptist Youth Speakers' Tournament at Ridgecrest. Vicki Orick of East Side Church in Paragould was selected to represent our state in the Youth Bible Drill at Ridgecrest.
- (12) Conferences on "Youth and Discipleship" were conducted during two of the weeks at Siloam Springs.

## 2. Church Administration

- (1) The annual State Deacon Ministry Conference was conducted in October with 84 pastors, deacons and wives from 25 churches represented.
- (2) A seminar for pastors and staff members on Working with Volunteer Leaders in a Church was conducted in November with 17 participants.
- (3) A Youth Ministry Conference was conducted with 36 participants from 19 churches and 14 associations.
- (4) A two-day Seminar for Ministers of Education was conducted at DeGray State Park Lodge with 9 participants.
- (5) Church Vocations Conferences were conducted during each of the six weeks at Siloam Springs.
- (6) A Pastor-Deacon Retreat was conducted at Camp Paron with 45 participants from 14 churches.
- (7) First Things First Conferences for pastors and Church Council members were conducted in Liberty and Southwest Associations.

## 3. Family Ministry

- (1) Two Marriage Enrichment Retreats were conducted with 28 couples participating.
- (2) Family Ministry Workshops were conducted in three areas of the state with 63 participants from 36 churches and 16 associations.
- (3) Ten persons participated in a Marriage Enrichment Retreat Leadership Training project.
- (4) Marriage Enrichment Retreats were conducted in 2 churches and Family Enrichment Conferences were conducted in 2 churches.

#### 4. Church Library

- (1) Area Media Center Conferences were conducted in 5 areas of the state with 53 participants from 28 churches and 17 associations.
- (2) The department, in cooperation with the Church Library Dept., BSSB, promoted a Regional Library Conference with 90 participants from 5 states.

#### 5. Church Recreation

- (1) The department sponsored a group of 9 persons attending the Rec Lab at Glorieta.
- (2) Leadership was provided for the formation of an Arkansas Church Recreator's Association.

### III. Preview/1981

January 12-13	Church Library Workshop-Central, North Little Rock
January 24-30	Arkansas Rec Lab—Glorieta
February 23-26	Area Pastoral Leadership Workshops for Bivocational Pastors
March 8-15	Youth Week
March 9-10	State Family Enrichment Conference —Park Hill, N. Little Rock
March 13-14	Church Recreation Mini-lab—Camp Paron
March 14	Baptist Associational Youth Night
March 23-26	Area Equipping for Church Growth Workshops
April 2-4	Marriage Enrichment Retreat—Ozark Folk Center
April 6 & 7, 9 & 10	Bible Drills and Speakers' Tournament
April 17	State Youth Convention—Pine Bluff Convention Center
April 20-24	Baptist Doctrine Study
April 24-25	Youth Ministry Conference—Camp Paron
April 27-29	Area Summer Youth Ministry Conferences
April 30-May 2	Conference on Senior Adult Ministry
May 3	Baptist Senior Adult Day
May 7-8	Minister of Education Seminar—DeGray Lodge
May 15-16	Pastor/Deacon Retreat—Camp Paron
August 7-8	Pastor/Director Retreat—Camp Paron
August 21-22	Associational Church Training Leadership Conference—Park Hill, North Little Rock
September 14-18	Metro Youth Discipleship Consultations
September 17	Metro Youth Church Training Workshop —Baring Cross, North Little Rock
October 2-3	State Deacon Ministry Conference
October 5-9	Arkansas Senior Adult Chautauqua—Ridgecrest

October 27	Church Training Convention —Immanuel, Little Rock
October 29-31	Marriage Enrichment Retreat—DeGray Lodge
November 9-12	Area Pastoral Leadership Workshops
November 23	“M” Night
December 11-12	Marriage Enrichment Retreat Leader Training

**IV. Conclusion**

Mrs. Bill Gresham, office secretary and receptionist, resigned in August after serving the department very faithfully for nine years. The department is indebted to Mrs. Gresham for her very efficient work, her spirit, and her contribution to our work during these years. We wish her and her family well as they prepare to move to another city.

**COOPERATIVE MINISTRIES WITH NATIONAL BAPTISTS**

*Robert Ferguson, Director*

Cooperative Ministries with National Baptists in Arkansas is a joint effort of the Home Mission Board, SBC, and the Arkansas Baptist State Convention. We seek to relate to National Baptists as brothers and sisters in Christ, and co-workers in various Christian ministries in order that church and associations may be strengthened and non-Christians brought to a saving faith in Christ.

STUDENT SUMMER MISSIONARIES spent 10 weeks in 21 black churches, conducting VBS's camps and youth programs. Enrolling 1,735 youth and resulting in 40 professions of faith.

Twenty-four college students and 4 seminary students were assisted with SCHOLARSHIP program funds totaling \$6,500.

BAPTIST STUDENT UNION activities at the University of Arkansas at Pine Bluff, Rev. Lacy Solomon, Director, enrolled 250 students in Bible classes, and others were engaged in various BSU-sponsored activities.

EXTENTION CENTERS for in-service training enrolled 167 pastors and laymen in El Dorado, Bearden, Lewisville, Little Rock, Pine Bluff, and West Memphis.

"HART OF THE HILLS" camp at Paron was attended by 270 campers in a two week program with 7 professions of faith.

FORTY-NINE LEADERSHIP CLINICS AND INSTITUTES across the state enrolled 2,068 persons.

JOINT COMMITTEES are organized in Ashley, Bartholomew, Liberty, Central, Delta, Harmony, Little River, Tri County, Pulaski and Southwest associations, with other associations studying the idea.

The STATE JOINT COMMITTEE has met twice with representatives from all three cooperating conventions in attendance.

Jointly sponsored AREA FELLOWSHIP MEETINGS were held in Camden, Malvern, Crossett, West Memphis, Little Rock, and Magnolia, with a combined attendance of 1,800.

Numerous Joint Baptist WOMEN'S DAY OF PRAYER programs were conducted. We encourage our local and associational women groups to look forward to this date, on November 2, 1981.

Rev. Lawrence Haley, MINISTERIAL STUDENT from Arkansas Baptist College, served as assistant to the CHAPLAIN at Tucker Intermediate Reformatory where young black first offenders are housed. Fourteen professions of faith and numerous rededications are registered.

The jointly sponsored STATE CONVENTION SESSION is scheduled for November 19, 1980 at Immanuel Baptist Church in Little Rock. Three Baptist State Conventions will participate.

## EVANGELISM

*Jesse S. Reed, Director*

This has been another year of experiencing a dynamic spirit of evangelism in our state. It was a thrill to see an increase of 800 plus baptisms in our state this past year. We have reports of revivals, crusades, camps and perennial evangelism that indicate another increase this year.

It is the desire of your Evangelism Department to plan and promote the concept of total evangelism. We are committed to obeying the commission of our Lord in Matthew 28:19-20 to make, mark and mature disciples.

The following events this past year have emphasized this concept of complete evangelism.

The Evangelism Workshop at Paron proved to be a great success. There were 63 leaders present consisting of Directors of Missions, Chairmen of Evangelism, PREP Men and staff personnel. These leaders shared in a refreshing program of witnessing that developed many different emphases in leading the lost to Christ. Some pastors reported this workshop changed their direction of emphasis back to a priority on reaching the lost.

We now have 15 specialized leaders trained as PREP Men. These men are available to come to any local church and help the church prepare to do total evangelism.

Second Baptist Church, Hot Springs, was the setting for the annual State Evangelism Conference. There was a strong emphasis on the theme, "Christ Seeking the Lost!" This was well developed by our speakers through the following concepts: Foundations, Essentials, Instruments, Motives and Commitment to seeking and reaching the lost. There was a good response from lay people on layman's night.

There is a renewed interest and emphasis in WIN schools. There were 6 schools at Siloam Springs taught under the direction of our department. An alternate teaching plan has been developed for churches that desire a second school. We have trained hundreds in these schools to share their faith in Christ. We are thrilled that several pastors are developing and teaching witnessing schools in their own churches. We have a recently developed program on Continued Witness Training. This is now in the pilot stages and will soon be presented for statewide use in our local churches.

The evangelism staff has preached 24 revivals and conducted several WIN schools. Many people have made professions of faith through these efforts. Area and associational crusades are being used greatly of God. The Clear Creek Associational Crusade under the leadership of Bailey Smith is testimony to this. There were 102 who made professions of faith with a high attendance of 1400.

Fires of evangelism have burned brightly in our camps and assemblies as many boys and girls have been saved. Siloam Springs illustrates this with 320 professions of faith in the regular assemblies. This is a new record. Spring Lake Assembly, one of our area camps, had 346 professions of faith in their total camp program. Concord Association camp had 107 professions of faith. These mentioned serve to illustrate the experiences of camps and assemblies all across our state.

The following materials are available through the Evangelism Department: **Associational Simultaneous Revival Preparation Manual, Area Crusade Preparation Manual, A Model Evangelism Plan for A Local Church.** These were

compiled and written by Clarence Shell. A brochure on WOW Team Strategy has been prepared by Wes Kent.

The revival tent has been used in crusades at Monticello, Vilonia, Greenbrier, Beech Street Texarkana, London, Beech Street Mission, Newton County Crusade, Bear Creek Springs, Gillham and Remount North Little Rock.

Area Evangelistic Rallies were conducted in Texarkana, West Memphis and Fort Smith. There were 1961 in attendance. James Robison preached in Texarkana and West Memphis and Dr. Huber Drumwright preached in Fort Smith.

A new strategy concerning youth evangelism has been developed. The WOW (Win Our World) Team Strategy is an Arkansas Bold Mission effort to organize a group of trained junior and senior high school students in every local school system in Arkansas. We are encouraging association-wide WOW schools for this age group and training WOW advisors who stay with the young people to continue training, prayer support and encouragement throughout the school year. Reports of successes will be reported to our office and a WOW Team letter will be mailed periodically to all WOW Team members.

A WOW Team Workshop was held at the Baptist Building April 3, 1980 with 32 WOW Team advisors trained. To date four associations have a WOW Team Strategy underway—Concord, Harmony, Independence and Little Red River. Others are planning and organizing their training and organization of their young people. WOW schools with the WOW Team Strategy were taught all six weeks of the Siloam Springs encampment the summer of 1980. WOW Teams will begin sharing their faith in Jesus Christ to other students in the fall of 1980.

Wes Kent has trained 32 WOW Teachers in 1980. We have had approximately 500 youth trained this summer in personal evangelism through our WOW schools.

The Area Youth Evangelism Conferences for 1981 are scheduled for June 1, 2, 4, and 5.

The Youth Evangelism Conference (Joy Explo '80) will be held at Geyer Springs First Baptist Church, Little Rock. Over 1,700 youth attended Joy Explo '79. Joy Explo '80 will feature John Tresch, Associate Evangelism Professor at Southeastern Seminary; Terry Veazey, Evangelist from Alabama; Russell Begaye, Home Mission Board and many excellent music groups from Arkansas.

A workshop to train TELL (Training Evangelistic Lay Leadership) teachers was held at Camp Paron April 24-25. We now have 25 qualified TELL teachers in our state. Information concerning TELL is available through the department. The department has two TELL Sets available to loan churches who would like to reserve them. Local associations have been encouraged to purchase a TELL Set to make the training available to their churches. The sets are available to local churches with trained TELL teachers.

The Evangelism Workshop will be conducted at Camp Paron December 4-5. The theme will be "Revive Us Again." The Directors of Missions, Chairmen of Evangelism, PREP Men and state leaders will be challenged to an all-out preparation through the association for the '82 statewide revivals.

Thirty-six associations have reported to our department they plan to participate in the Bold Mission Simultaneous Revivals in 1982. The dates are

February 28-March 14— West, March 28-April 11. An earnest effort is being made to have a 100% commitment of the associations by October 1, 1980.

January 11 is Commitment Witnessing Day. Every pastor is challenged to preach on witnessing and call his people to a definite commitment.

January 19-20 is the date for our Statewide Evangelism Conference. We will meet with First Baptist, Little Rock, Dr. John Wright, pastor. The theme for the conference is "Spiritual Awakening." This will be developed through the following concepts: Visualize, Recognize, Organize, Agonize and Evangelize. Dr. Roy Fish, Professor at Southwestern Seminary will be our Bible teacher. Rev. Stan Coffey, pastor First Baptist Church, Albuquerque, New Mexico, will be a main speaker. Our own Executive Secretary, Dr. Huber Drumwright, will speak two times. Dr. C. B. Hogue will represent the Home Mission Board. Monday night will be a special night of recognition for those involved in spiritual awakening.

### **MINISTRY OF CRISIS SUPPORT**

*Glen D. McGriff, Director*

This has been a year of beginnings for what is destined to be a vital and significant ministry of the Arkansas Baptist State Convention. Many years of study, prayer, evaluation, and research preceded the creation of this department. The dedicated leadership and tireless effort of many people is acknowledged with deep appreciation. A genuine love for those who give themselves to service through church staff positions has been the motivation for this department. The advisory committee, together with the director and all who serve through this department, commit themselves to that motivation.

The Ministry of Crisis Support exists to serve those who serve the churches of the Arkansas Baptist State Convention. The objective is two-fold. First, to give support to pastors and other church staff members, and members of their families, in times of stress. Such support is given through individual counseling and evaluation of circumstantial conditions. Every possible effort is made to assure that each individual is given the most careful consideration in an atmosphere of Christian love and complete confidentiality. Secondly, the objective is to construct a supportive program designed to serve as a preventive resource to church staff members.

Both approaches have been implemented this year and are expected to be expanded in the months and years ahead. The counseling and general office was established in January 1980, in the Medical Towers Building, Suite 660, 9601 Lile Drive, in Little Rock. Mrs. Karamae Halbrook serves as office secretary. During the first four months there were eighty-eight (88) counseling sessions scheduled with individuals or couples. Twenty-five (25) consultations were held with pastors and church staff members concerning techniques and/or suggestions for stress experience with which they were helping others.

The director has been available to churches and associations for special seminars, conferences, and workshops designed to detect and more effectively manage stress which leads to crisis.

The department stands ready to work with associations in scheduling programs designed to assist church staff members and their family. Every effort will be made to assure that any hurting pastor or other church staff member will have confidential Christian counseling available. That every individual will be accepted in love and treated with dignity and respect.

## STATE MISSIONS

*Conway Sawyers, Director*

The purpose and objective of the Department of Missions is to support the Arkansas Baptist State Convention in its task of bringing men to God through Jesus Christ by developing and promoting, in cooperation with churches and associations, old and new outreach ministries into all changing facets of modern life in response to the Great Commission.

### Direct Missions

CHURCH PASTORAL AID, from September 1, 1979, to August 31, 1980, provided \$55,094 to 39 small churches and missions to supplement the salaries of their pastors. This assistance is given to encourage the congregation to have a full-time pastor and move toward becoming self-supporting as quickly as possible.

ASSOCIATIONAL PROGRAM AID is provided to three associations at this time to encourage them toward having a full-time director of missions. The trend has been toward self-support with a phase-down as soon as is practical.

MISSION SERVICE CORPS is still soliciting volunteers for one or two years of service with the Home Mission Board or the Foreign Mission Board. Six Arkansans are now committed to this program, either on the field or awaiting assignment or sponsorship.

IN-SERVICE GUIDANCE is a cooperative ministry of the Home Mission Board, the State Missions Department, Ouachita Baptist University, and Southern Baptist College offering counseling and "on-the-job" training for ministerial students.

BOYCE BIBLE SCHOOL, Little Rock Center, continues to meet a growing need in the central Arkansas area. With the resignation of Dr. W. T. Holland, the center now has a new director in the person of Ralph W. Davis, former Church Training Director for Arkansas Baptists. We look forward to another good year for this educational program which offers opportunities for persons in church-related activities who have had limited formal schooling. Enrollment for the first term of the 1980-81 year was 41. The center is an extension of Southern Baptist Theological Seminary, Louisville, KY.

### Language Missions

The Language Missions ministry lost the services of its capable director, Bob Parrish, when he moved to the state of Texas to assume leadership of their work with deaf persons on March 1, 1980. The Missions Department director, Conway Sawyers, is filling the gap until a new director is employed.

MINISTRIES TO THE DEAF are currently provided by 17 churches. The state Interpreters' Workshop was held in March at Park Hill Church in North Little Rock. Arkansas Baptist Conference of the Deaf met on the campus of Ouachita Baptist University, June 21-23.

WORK WITH HISPANICS. El Grupo Cristiano Latinamericano suffered the loss of their pastor, Donoso Escobar, who was employed by the Home Mission Board to direct the Southern Baptist work with the Cubans at Ft. Chaffee. The congregation continues to meet with their sponsoring church, Lakeshore Drive Church, in Little Rock. Felipe Soto and Elias Pantoja continue to teach Bible study at Hughes, Marion, and the West Memphis area. A Hispanic Vacation Bible School was conducted again this year at Hughes.



Fred Ball, a student at OBU, has had to resign his work with Bartholomew Association to continue full-time studies at Ouachita. The associational director of missions, Ray Reed, and his wife, Noreen, are continuing the work with Hispanic people in that area. The association expects to begin construction of a worship facility in the near future. Completion of the project is scheduled for next summer.

The Cash Baptist Church has begun a mission work with Hispanics who work on neighboring farms with Dave Montalbano as mission pastor.

A new ministry with Cuban aliens was inaugurated with the coming of more than 19,000 Cubans to Ft. Chaffee in May, 1980. The Home Mission Board employed Donoso Escobar to coordinate Southern Baptist work at Ft. Chaffee. He is assisted by a chaplain employed by Arkansas Baptist State Convention. They offer personal ministries in the form of clothing distribution, English classes, worship services, etc. Many Cubans have made professions of faith during the daily worship services that are held on the post.

**INDOCHINESE MINISTRY.** The Laotian and Vietnamese Christian Fellowship at Grand Avenue Church, Ft. Smith, continues its ministry under the leadership of Pastor Jim Files. The East Side Church, Ft. Smith, also provides a ministry to Indochinese persons. Three Little Rock churches, Calvary, Geyer Springs, and Pulaski Heights are involved in ministries to Indochinese including interpreted worship services. A number of churches are providing sponsorship.

### **Chaplaincy Ministries**

**INSTITUTIONAL CHAPLAINS.** Five chaplains employed by the Arkansas Baptist State Convention work full time in state institutions. By a working agreement with the institution, each of these men is senior chaplain and coordinator of all religious activity on the campus where he works. Dewie Williams serves at Cummins Unit, Department of Correction; Roy Remont at the Hot Springs Rehabilitation Center; Doyle Lumpkin and Benny McCracken at the Youth Services Centers at Alexander and Pine Bluff, respectively; and Chris Copeland at the Booneville Unit of the Children's Colony. Several Baptist chaplains are employed by the State of Arkansas to serve in institutions. These include John Hagan at Tucker Intermediate Reformatory; Bill Flynt at the Ozark Guidance Center; and Herbert Holley at Cummins Unit.

**HOSPITAL CHAPLAINS** include Ed McDonald, Wilson Deese, Bob Klutts, and Jerry Davis, serving hospitals in the Baptist Medical Center System and employed by the System, and State employed chaplains Jim Conard and Glen Womack, State Hospital, and Terrell Gordon, VA Hospital, Fayetteville.

**INDUSTRIAL CHAPLAINS** Jeff Cheatham and Dean Newberry are employees of Valmac Industries, Russellville, and Hudson Foods, Rogers, respectively.

**MILITARY CHAPLAINS** include two active duty and about 18 Reserve and National Guard chaplains serving throughout the state.

**VOLUNTEER CHAPLAINS.** Many pastors, directors of associational missions, and lay persons give of their time to serve as volunteer chaplains in jails, nursing homes, hospitals, and industries.

**CUBAN REFUGEES AT FT. CHAFFEE.** Upon the arrival of the Cubans, Arkansas Baptists employed a bilingual chaplain, on a temporary basis, to assist in ministering to them. Baptist services have been conducted daily, and there have been a number of professions of faith.

### Church Extension

THE REVOLVING LOAN FUND, from September 1, 1979 to August 31, 1980, provided loans to 10 churches totaling \$82,500.

BUILDING AID GRANTS were made to 10 congregations during this period for a total of \$23,800.

PORTABLE CHAPELS owned by the Missions Department are in use by five congregations in various areas of the state. Some of these have been in constant use for a number of years and need to be replaced.

SEMINARY EXTENSION continues to increase in popularity, with 13 centers now in operation and an increase in enrollment in Home Study Institute.

### Special Missions Ministries

US-2 MISSIONARIES now serving in Arkansas are Chandra Tagnani, assistant director of the Migrant Mission Center in Hope, and Vivian Fong, serving with Pulaski Heights Church, Little Rock, in a ministry to internationals.

STUDENT SUMMER MISSIONARIES receiving orientation in June numbered 39. They served for 10 weeks in a variety of ministries including resort missions, Bible Schools, backyard Bible clubs, surveys and revivals.

CAMPERS ON MISSION held their fall rally at Village Creek State Park in early September with 49 in attendance.

INTERFAITH WITNESS conferences were held in the following associations: Benton County, Harmony, North Arkansas, Pulaski, and Red River.

## STEWARDSHIP/COOPERATIVE PROGRAM

*James A. Walker, Director*

### STEWARDSHIP

"Witness to the World—Through Christian Stewardship" This theme interprets Bold Mission Thrust for the Stewardship/Cooperative Program Department. Baptists can witness to the world through a biblical use of their resources. This desire is reflected in the lives of people who dedicate their time, talents, and finances in proclaiming Christ without regard to geographic, social, or cultural barriers.

How are Arkansas Baptists responding with their financial resources? In 1979 the average church member gave \$160.18 in tithes, offerings, and other gifts to the local church. This represents .0268 percent of the per capita income. Both figures are above average for the Southern Baptist Convention and the percentage figure is a .0033 increase over last year.

These activities by the Stewardship/Cooperative Program Department encourage Christian stewardship.

- Associational Ministries. A stewardship presentation was shared with 85 percent of the associations last year.
- Literature. The churches used over 225,000 pieces of literature on Christian stewardship and the Cooperative Program.
- A Salary Survey. Copies of a pastor/church staff salary survey, based on 336 responses, were mailed to all churches.
- Missionary-in-Residence Program. Graydon Hardister, missionary to Jordan is serving with the Stewardship/Cooperative Program Department during 1980-81. Mr. Hardister will relate the Cooperative Program to

mission support as he speaks in churches, associations, schools and civic organizations.

- Individual Conferences. Budget subscription programs were shared with over 100 persons in individual conferences.
- Building Fund Consultants. The Department has materials and consultants for churches interested in the "Building for Today's Challenge" fund raising campaign. "Building for Today's Challenge" is similar to "Together We Build."

Conferences are scheduled to assist the churches and church staffs in developing Christian stewards.

- Three area stewardship conferences were conducted in conjunction with area evangelism rallies on September 8, 9, and 11, 1980.
- A two day conference is set for December 4-5, 1980, to train associational stewardship chairmen.
- A tax seminar, January 21, 1981, will assist pastors and staff members in preparing their income tax forms.

Inflation challenges Christian stewardship. The Stewardship/Cooperative Program department conducts Christian Money Management conferences in local churches.

The goal of the department is to assist churches in developing Christian stewards who know and abound in the grace of giving (2 Cor. 8:7).

#### COOPERATIVE PROGRAM

Arkansas Baptist churches excel in mission support through Cooperative Program ministries. These facts reveal a concern for world missions.

- More than 94 percent of the churches reported gifts through the Cooperative Program last year. According to the 1979 church letters fourteen churches voted 25 percent or more of their undesignated receipts for the Cooperative Program. Twenty-eight churches gave between 20-24 percent; 104 churches gave 15-19 percent; 363 churches gave between 10-14 percent; 424 churches gave between 5-9 percent; and 289 churches gave under 5 percent.
- Arkansas ranks sixth in the Southern Baptist Convention in the percentage of tithes and offerings from the local church shared through the Cooperative Program. The average church gave .0987 percent of its tithes and offerings through the Cooperative Program.
- The Arkansas Baptist State Convention is above average in the percentage of the Cooperative Program dollar shared with Southern Baptist Convention causes. In 1979, Arkansas ranked eighth with 35 percent.

A survey conducted by the Stewardship/Cooperative Program department on reasons churches increased or decreased their Cooperative Program gifts pointed to pastoral leadership as the key factor.

The Convention wide decline in the percentage of the local church dollar for the Cooperative Program was reversed last year. The Bold Mission Thrust emphasis, calling for Bold Giving, has awakened a new concern for mission opportunities. Churches are encouraged to increase their Cooperative Program dollars by fifteen percent each year. It is anticipated that 1982 Cooperative Program gifts will double those received in 1977.

Two special events on the SBC calendar call attention to the mission

ministries supported through the Cooperative Program. Posters and bulletin inserts are available for Cooperative Program Month in October and Cooperative Program Day in April.

A major emphasis calls for an every church presentation on associational and world missions in 1982.

The immediate challenge for Arkansas Baptists is to reach the ten percent level of sharing through Cooperative Program ministries. The long range challenge calls for all churches to seriously consider a percentage commensurate with the commission Christ gave the churches.

## SUNDAY SCHOOL

*Lawson Hatfield, Director*

As the Sunday School department assists associations and churches it works toward supporting the constitutional purpose of the Arkansas Baptist State Convention—"to awaken and stimulate among the churches the greatest possible activity in evangelism, Christian education, and benevolent work throughout its bounds and to the ends of the earth; to cultivate closest cooperation among the churches and to promote concert of action in advancing all the interests of the Kingdom of God."

The department's efforts to support the assigned Sunday School tasks are reflected in this report. These tasks are as follows:

1. Reach persons for Bible study
2. Teach the biblical revelation
3. Witness to persons for Christ and church membership
4. Lead persons to worship daily
5. Minister to Sunday School members and non-members
6. Provide and interpret information concerning the work of the denomination

The 200th anniversary of Sunday Schools was celebrated during 1980. The first Sunday School was founded by Robert Raikes in 1780. The anniversary was celebrated during the Sunday School Convention which met in Pine Bluff's First Church, September 22-23, 1980. A reception following the Monday evening session honored Sunday School on its anniversary and welcomed Dr. Huber Drumwright, our new executive secretary and featured speaker on the Convention program. The Convention offered age group conferences that helped teachers and officers get ready for 1980-81 Sunday School year.

Arkansas Baptist churches reported a gain of 745 in Sunday School enrollment during 1978-79.

In its continued commitment to help churches strengthen their Sunday School through associational organization, department personnel gave assistance to 17 associations in 27 projects during the year.

Assistance was given to associational leadership in 3 projects. The Associational Faculty Training Clinic was designed to train age-group team members to teach the "Reaching" series books in associational training schools. The state Vacation Bible School Clinic trained approximately 250 team members to lead conferences in associational VBS clinics. Seven Briefing Meetings gave associational Sunday School directors and directors of missions an overview of the 1980-81 Sunday School program.

Department personnel and teams from several associations attended ASSIST Training Institutes at Gulfshore Baptist Assembly in Mississippi and Windermere Baptist Assembly in Missouri. Associational Sunday School Support Teams are challenged to conduct training schools in 32 associations during 1981. The goal of 32 represents 81% of the associations in the state and is Arkansas' share of the 1,000 schools to be conducted in the Southern Baptist Convention.

Assistance was given to 49 churches in 56 local church projects.

State training projects included a Weekday Early Education Workshop held in conjunction with the Missions department; a Regional Bus Children's Worship Clinic sponsored jointly with the Baptist Sunday School Board, and the State Sunday School Convention held in First Church, Pine Bluff.

Approximately 5,000 Sunday School teachers and officers were trained in the state, associational, and local church projects supported and promoted by the Sunday School department.

Lawson Hatfield served on the faculty of a Sunday School conference in the Glorieta Conference Center.

Department personnel and selected conference leaders attended six training and planning projects sponsored by the Baptist Sunday School Board.

Church building consultations are coordinated for churches and associations. Assistance is available for designing new building floor plans, remodeling, redecorating, and landscaping. Plans for associational homes and offices and camp ground drawings are also available.

A Church Architecture Conference was held. Assistance was given to 85 church leaders and architects during the year.

**SUNDAY SCHOOL DATES AND PLACES**

**1981**

January	5-9	Bible Study Week (Philippians)
	13	Associational Faculty Training, Little Rock, Immanuel
February	2-6	Associational Training Schools (Basic Series)
	10	State VBS Clinic, Little Rock, Pulaski Heights
April	27-30	Church Building Conference Tour, Little Rock, Baptist Building
May	12&14	Seven Associational Briefing Meetings (by districts)
		Batesville, First (12)
		Booneville, First (12)
		Benton, First (12)
		Hope, First (12)
		Brinkley, Fuller Motel (14)
		Jonesboro, Assoc. Office (14)
		Warren, First (14)
June	15-20)	
	22-27)	
	29-thru	
July	4)	Arkansas Baptist Assembly
	6-11)	
	13-18)	
	20-25)	
	30-31	Weekday Early Education Workshop
		Little Rock, Geyer Springs, First
September	15	Associational Sunday School Leadership Night
	21-22	State Sunday School Convention,
		North Little Rock, Baring Cross
	27 thru	
October	4	Sunday School Preparation Week
	25	GREAT DAY IN THE MORNING

## WOMAN'S MISSIONARY UNION

*Julia Ketner, Executive Director*

### PURPOSE:

The purpose of Arkansas Woman's Missionary Union is to assist churches and associations in establishing, conducting, and improving missionary education. In keeping with Bold Mission Thrust, Arkansas WMU continues to set bold state goals for the special mission offerings and for beginning a missions education program in churches without Woman's Missionary Union.

### EMPHASIS:

Woman's Missionary Union's emphasis for 1979-80 was "Life-Changing Commitments," aimed at helping individuals and families make a life-changing commitment in support of world missions. Members were challenged to examine their priorities determining where changes in lifestyle needed to be made in order to be more involved in mission support. Featured during the year were "95 Shocking Facts" to inform churches and individuals of great mission needs, and to lead them to alter those facts by making positive responses.

### WEEKS OF PRAYER AND SPECIAL MISSION OFFERINGS:

Churchwide participation in prayer and giving was promoted during the Weeks of Prayer for Foreign and Home Missions and the Season of Prayer for State Missions. In 1979, 810 churches gave \$390,180.10 to the Annie Armstrong Offering, 671 churches gave \$236,888.76 to the Dixie Jackson Offering, and 959 churches gave \$1,143,507.85 to the Lottie Moon Offering. In 1980, gifts of Arkansas Baptists through the special mission offerings as of October 21, 1980, totaled \$1,853,706.70 divided as follows:

Lottie Moon Christmas Offering	\$1,308,564.28
Annie Armstrong Easter Offering	\$ 420,402.95
Dixie Jackson Offering	\$ 124,739.47

Arkansas WMU has again set BOLD state offering goals for each of the special mission offerings for 1980-81: Dixie Jackson, \$250,000 plus a Bold Mission Challenge Goal of \$15,000 for the purchase of a portable chapel; Lottie Moon, \$1,500,000; and \$530,000 for the 1981 Annie Armstrong Offering for Home Missions.

### LEADER TRAINING:

A primary responsibility of Arkansas WMU is leader training. Statewide activities included:

Associational WMU Officers' Retreat at Camp Paron with 104 attending and 25 associations represented.

One day Statewide Church WMU Training Day, Immanuel Baptist, Little Rock with 18 conferences offered and 675 attending.

Eight area church WMU Leadership Conferences held in McGehee, Forrest City, Paragould, Mountain Home, El Dorado, Nashville, Fort Smith, and Bentonville. Attendance totaled 535.

State WMU Staff members were in twenty-four different associations providing leader training upon requests from churches and associations.

Approximately 75 from Arkansas attended WMU Week at Glorieta and Ridgcrest for a time of training and missions inspiration.

#### ORGANIZATIONAL ACTIVITIES:

Various organizational activities were held for missions inspiration, information, challenge, and fellowship. These included:

WMU Annual Meeting at Life Line Baptist, Little Rock with approximately 675 attending;

Two Baptist Women Retreats at Camp Paron with 196 attending;

Four Acteens Encounters for girls in grades 7-12 with 413 in attendance; the first Acteens/Pioneer RA Retreat at Camp Paron, 47 attending;

Three GA Mother-Daughter Camps for younger GAs with 315 attending and four weeks of camp for older GAs at Camp Paron with 368 attending. Mission offering given by the 368 campers totaled \$780.21.

#### SCHOLARSHIPS:

Nancy Cooper Scholarships for the 1980-81 school year were granted to Donna McCoy, Pine Bluff; Elaine Skaggs, Greenwood; Alica Kirkpatrick, Arizona; Carol Green, Wynne; Darlene Byrd, Pine Bluff; and Sheila Christopher, Pocahontas to attend Ouachita Baptist University; and to Karen Daniel, Walnut Ridge, and Mrs. Jimmie Acklin, Walnut Ridge to attend Southern Baptist College.

#### GIFT MAGAZINES:

Arkansas WMU provides home and foreign missionaries from Arkansas a magazine of their choice as an expression of love and appreciation. This is possible through love offerings made during the State WMU Annual Meeting plus a budgeted amount. As of September 12, 1980, ninety-one missionaries were receiving a magazine.

#### PERSONNEL:

Miss Willene Pierce, state Baptist Women/BYW director, was granted a year's leave of absence from October 1, 1979 to September 30, 1980 to serve as a Missions Service Corps volunteer working with Indians in southeastern Oklahoma.

At the Annual Meeting, Mrs. Boyd Margason of Mountain Home was re-elected president of Arkansas WMU; Mrs. Buddy Stockton, West Fork, was elected vice-president; and Mrs. George Polos, North Little Rock, re-elected recording secretary.

Let us be willing to make life-changing commitments for the support of world missions as we continue to be "laborers together with God" in proclaiming the Gospel around the world.



## ARKANSAS BAPTIST FAMILY AND CHILD CARE SERVICES

*Johnny G. Biggs, Executive Director*

Arkansas Baptist Family and Child Care Services endorses and is involved in the great Bold Mission Thrust of our Southern Baptist Convention. It has to do with sharing the Good News of Jesus Christ with every person in the world; nothing is more vital than this endeavor. To see hurting children and families, because of neglect, abuse, and conflict, come to have new hope is exceedingly rewarding. To supply food, shelter, clothing, medical care, social acceptance and counseling is wonderful, but to have a part in giving eternal hope, through the Christian experience, is beyond description. Our involvement in sharing a measure of God's love to those in need is reflected in this annual report.

**ARKANSAS BAPTIST HOME FOR CHILDREN.** Our population on the Children's Home campus took on an international flavor as we served 83 children during the year. Children from various ethnic backgrounds received care and Christian direction for their lives and became a part of our circle of caring. This circle was large enough to include children from the following groups: Caucasian, Indian, Negro, Spanish, Nigerian and a child of bi-racial parentage. The gospel of love combined with professional skills was equally applied to the complex needs of each of these children. "For in Christ there is no east or west, in Him no north or south, but one great brotherhood of love throughout the whole wide earth."

**QUALITY SERVICES.** During this twelve month period 37 children from all areas of the state were admitted to the Children's Home. Each of these new admissions was made after a thorough study was made of the child's needs and family circumstances. Work with the family, if there was one, continued while the child was in care. Many of these children come to us with emotional problems as a result of the traumatic events of their past. Our staff works hard in helping these young people work through these difficult feelings and to move toward a more realistic acceptance of themselves and more effective ways of coping with life. Thirty-seven children were released during this period, a majority of which were reunited with family. Reuniting and strengthening family life continues to be the priority of our staff and Board.

Clint and Laura Morrison, who each earned their Ed.D. degree from New Orleans Baptist Theological Seminary, majoring in psychology and counseling, joined our staff during this period and both made significant, positive contributions to the quality of life for our children and enriched the lives of members of our total staff.

**RELIGIOUS LIFE ON CAMPUS.** Nine young people committed their lives to Christ this year and 8 were baptized into local churches. Vespers on Sunday evening and Wednesday night proves to be a very meaningful experience as the group comes together to worship. The youth are encouraged to participate and be involved in the services by singing, sharing, and Bible study. Some of the young people are confronted with the gospel story and a simple plan of salvation for the first time. In the past three years, youth have attended Ridgcrest or Glorieta. Siloam Springs in the summer is a part of living at the Baptist Home. Many Christian friends from throughout the state make this meaningful week possible for our young people.

**SPONSORSHIP.** The sponsorship program serves a double purpose. It provides Christian people a chance to share in this tremendous ministry as well as meeting many needs of children who come into our care. Approximately 61 groups or individuals have served as clothing sponsors, 93

groups have provided funds for special needs. Adding 50 allowance sponsors and many special friends means we have had over 200 individuals and groups committed to help meet the needs of children through Christian child care. We are grateful.

**AREA OFFICES.** Through our area offices located in Little Rock, Jonesboro, and Fayetteville, many families and children turn for help and direction with family and individual problems. Helping to resolve parent-child conflicts and marital difficulties deserves our best effort. These area offices average 124 case interviews each month. Our major responsibility in these offices is to conduct intake evaluations on children who need care in one of our residential facilities. Referrals come from schools, courts, mental health centers, and through our churches. A number of our referrals come from people who have received help in the past.

**FOSTER CARE—GROUP HOME CARE.** Baptist families from throughout the state joined hands with our agency in providing foster care for 25 children during the year. Many youth need the experience of living as a part of a caring family. Increased activity in foster home recruitment and placement was noted. Five boys received care by living at our Group Home for Boys in Jonesboro. A group of men from First Baptist Church continued to provide the house, utilities, and upkeep and the total work of the home is supported by this church.

**EMERGENCY RECEIVING HOMES.** Through our Emergency Receiving Home in Little Rock we were able to minister to 160 children, ages birth through 12 years of age. Our Danville Emergency Receiving Home, open part of the year, served 21 children of the same age group. These homes provide emergency care for abused, neglected, and abandoned children.

**FINANCES.** Financial support from the churches continues to be very strong and healthy. Although inflation continues to eat away at family income, Arkansas Baptists continue to express their love for children through increased giving. This is reflected in the fact that direct gifts from the churches reached an all-time high this past year of \$285,190.63. This is a 16.75% increase over the previous year. We are grateful for the Cooperative Program support which provides a firm financial floor on which we can build to meet the total needs of our child care ministry. We have a working relationship with Arkansas Social Services in meeting the needs of children under their custody. Children for whom they are legally responsible and who are in need of services we provide can be helped because of this relationship. After determining that our program is appropriate to meet the child's needs we can bring the child into care, and Arkansas Social Services can purchase these needed services for the child. This represents a spirit of cooperation in providing quality care for troubled children and their families.

Contributions from individuals also showed an increase over the previous year. With careful planning the agency was able to operate within its budget. We are grateful for the support of the churches which makes these ministries possible.

We were the recipient of a gift of \$971,962.21 from the Ida M. Bottoms Estate. Mr. and Mrs. Bottoms made their home in Texarkana and had been generous contributors to Baptist work for over 50 years. This money was placed with the Arkansas Baptist Foundation and the interest earned will be used to strengthen existing work and develop new ministries approved by our Board of Trustees. We believe this gift is a blessing from God and that there is a divine plan for its use. How grateful we are for the Lord's blessings which

have made a great year of ministry!

Compassion in a time of conflict; understanding in a time of uncertainty; helping in a time of hurting; unity in a time of unrest; agape in a time of abuse; love in a time of hate—is needed by our society from the Christian community. Boldness in our mission opportunities and in our approach to meeting the tender needs of children and families in His name is our thrust.

**ARKANSAS BAPTIST FOUNDATION**

*Harry D. Trulove, President/Treasurer*

“That’s an investment in love!”

These are the words of a dedicated Christian as she signed her Will. She was being certain her family would be cared for as she intended and that other Christian causes would be strengthened. The words also describe the ministry of the Arkansas Baptist Foundation.

An investment in love is made when time is spent guiding a family in Christian estate planning. This year, more than 200 families used the “tear off” card from a bulletin insert or tract distributed through their church to request information about Wills or trusts. As a result, thousands of dollars that would have eventually been paid in taxes or administration expenses will be channeled to meet other needs. Family members will be saved the frustration of not knowing how business affairs are to be handled.

Too often it is necessary to tell a person that since a loved one left no Will, the state has provided for the distribution of the property. After death the die is cast . . . good intentions are not sufficient.

An investment in love is made when a church or association sponsors a conference on Estate Planning. During 1980 the staff averaged conducting a conference every 10 days.

An investment in love is made as funds are used to purchase securities that generate an income for a donor or for a Baptist cause. In either case, the transaction becomes a sacred ministry of sacred funds.

Care is taken to see that the investment is sound and is worthy of having assets from a Christian agency placed in its care.

For the donor, this means the security of a life income without the responsibility of investment decisions. For the Baptist cause, it means the time and energy of their staff and trustees can be channeled more directly into the ministry of their agency. For both it means added protection for their assets since the investments are diversified.

Chart I shows how your Foundation has grown during these past 5 years as assets are placed with the agency for management.

An investment in love is made as income generated from the investments is distributed to the various Baptist ministries.

Chart II shows the growth in income during these past 5 years. Each year a copy of the audit is filed with the Executive Secretary’s office for printing in the convention annual. The latest audit appears on pages 305-310 of the 1979 convention annual.

Gifts may be made through the Foundation for the local church, association or any state or southwide institution or agency. They may be made during life or by Will. They may be immediate or deferred gifts.

The designated cause receives the income from an immediate gift while a deferred gift provides an income for the donor before benefiting the designated cause. Both offer attractive tax advantages for the donor.

If the donor does not name a beneficiary, the funds are classified as undesignated. Income from this account is distributed in accordance with the vote of the messengers attending the annual convention.

For 1981 the income from undesignated funds will be approximately

\$800.00. The Foundation directors recommend that this money be distributed to Southern Baptist College, Walnut Ridge, Arkansas for the purpose of funding a scholarship for a student to be selected by the scholarship committee of the college.

### ASSETS PLACED WITH THE ARKANSAS BAPTIST FOUNDATION

Chart I

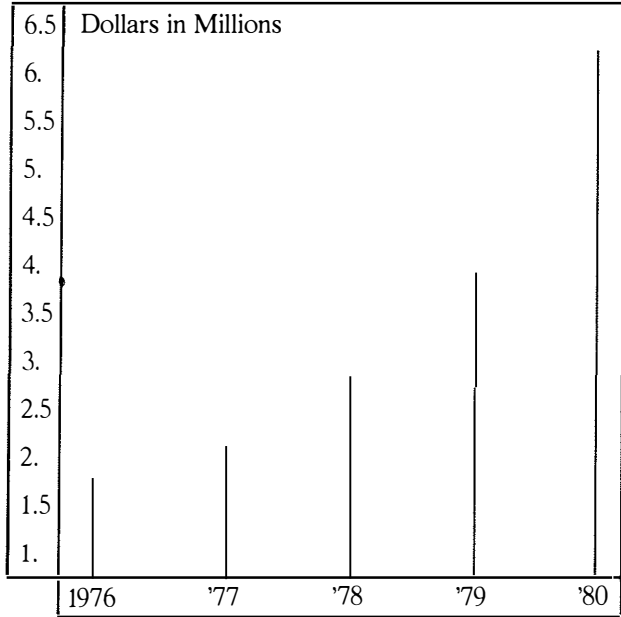

### INVESTMENT INCOME ALLOCATED TO BAPTIST CAUSES AND DEFERRED GIFT AGREEMENTS

Chart II

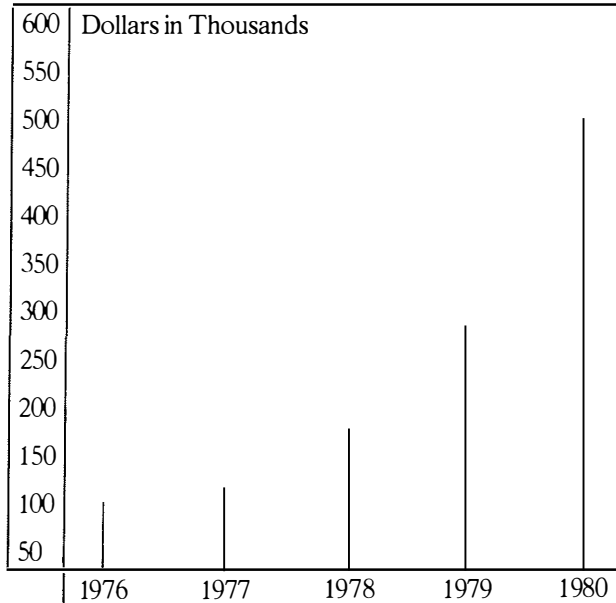

**ARKANSAS BAPTIST FOUNDATION  
CHARTER**

STATE OF ARKANSAS,

SS.

COUNTY OF PULASKI.

KNOW ALL MEN BY THESE PRESENTS:

That we, the undersigned citizens of Arkansas, under and by virtue of the laws of this state, do hereby form and incorporate ourselves into a voluntary association under the terms and conditions hereinafter set out, as follows:

**ARTICLES OF INCORPORATION  
OF THE  
ARKANSAS BAPTIST FOUNDATION****I.**

The name of this corporation is "Arkansas Baptist Foundation."

**II.**

The purpose for which it is formed is to serve any benevolent, charitable, educational or missionary undertaking, institution or agency, fostered by, or having the official sanction of, The Arkansas Baptist State Convention, such conjoined purposes to be executed simultaneously in the furtherance and development of benevolent, charitable, educational and missionary, activities in, and for the benefit of, schools, hospitals, orphanages, and other enterprises operated under the supervision of, or supported by, The Arkansas Baptist State Convention, and to such end may receive by bequest, devise, gift, purchase or lease, either absolutely or in trust, any property, real personal or mixed; and to administer such property, to convey such property, to invest and reinvest the same, or the proceeds thereof, in such manner as in the judgement of the Directors will best promote such objects. Where a substantial portion is for the benefit of Baptist causes, the corporation may also receive and administer any property for any benevolent, charitable, educational or missionary undertaking, institution, or agency, provided the undertaking institution or agency is organized and operated exclusively for religious, charitable, scientific, literary or educational purposes, and qualifies as a publicly supported organization as defined in the Internal Revenue Code and the regulations thereunder, and is compatible with the purpose of the corporation.

**III.**

In the absence of specific directions by the donor, grantor or testator, gifts, bequests, and donations shall be known as "Undesignated Funds" and a distribution of the principal or income of such funds or property shall only be made upon approval of The Arkansas Baptist State Convention.

In every case where specific instructions shall have been given the Directors by the donor, grantor or testator, the trust shall be known as a "Designated Gift" and the instructions shall be binding upon this corporation and shall be faithfully carried out; provided, however, if the object or purpose to which such designated gift was made shall cease to exist, and if in the opinion of the Arkansas Baptist State Convention no similar agency or institution can be found to exist, then such designated gift shall become and be a part of the undesignated funds or property of the corporation.

**IV.**

The corporation shall not have the right to mortgage, hypothecate or

otherwise pledge either the real, personal or mixed property under the ownership or control of the corporation, except that it may refinance or renew any indebtedness that may exist at the time that the ownership or management of the said properties passed to the Foundation, provided that in any such refinancing the property securing such loan shall be the sole security thereof.

V.

The place where the business of the corporation is to be transacted is within the State of Arkansas, at such time and place as may be determined by the Directors. The principal office and place of business shall be located in the City of Little Rock, County of Pulaski, Arkansas. The Directors shall have authority to adopt such ByLaws as they may deem advisable and not inconsistent with the provisions of this charter or policies of the Arkansas Baptist State Convention.

VI.

The period of duration of this incorporation shall be perpetual.

VII.

The number of Directors shall be a minimum of fifteen (15) and they shall be elected by The Arkansas Baptist State Convention at its annual meeting. One-third (1/3) shall be elected by the State Convention at each annual session. In the event there should be a vacancy on the Board of Directors by reason of death, resignation or otherwise, the remaining Directors shall fill such vacancy until the annual meeting of the Arkansas Baptist State Convention.

The corporation is without capital stock and no shares of stock are issued. The members thereof shall be the accredited messengers of The Arkansas Baptist State Convention, and shall at all times include the Directors of the corporation, each of whom shall be a faithful member of a Baptist Church which is in active cooperation with the Arkansas Baptist State Convention. No Director of this corporation shall receive, or be lawfully entitled to receive, any salary or remuneration for services connected with the administration of the affairs of this corporation. Actual expenses incurred by such person may be refunded when authorized by the Directors.

IN TESTIMONY WHEREOF, We, the undersigned incorporators, hereunto sign our respective names.

J. G. COTHRAN, President  
R. H. GREEN, Vice President  
O. L. BAYLESS, Secretary  
T. S. McNULTY  
GEORGE FLORIDA

CLAUDE GREGORY  
J. D. TOLLESON  
PHIL BALDWIN, SR.  
DeWITT POE

AMENDED IN NOVEMBER, 1958 and 1976

**BYLAWS  
OF  
ARKANSAS BAPTIST FOUNDATION**

**ARTICLE I  
Membership**

Members of the corporation shall consist of fifteen (15) or more directors; the members of the Executive Board of The Arkansas Baptist State Convention; and accredited messengers to the annual meeting of The Arkansas Baptist State Convention, such membership to continue until their successors are elected.

**ARTICLE II  
Annual Meeting**

This corporation shall, at the annual meeting of The Arkansas Baptist State Convention, elect board members, receive reports and act on recommendations from the Board of Directors.

**ARTICLE III  
Board of Directors**

The affairs of the corporation shall be administered by the Board of Directors. At least two-thirds (2/3) of the Directors shall be laypersons.

Section 1—**Qualifications:** Each Director shall be an active member of a Baptist Church cooperating with The Arkansas Baptist State Convention. In light of the purpose of the Foundation, this person should be one with proven business ability. Diversification is desired in such professional fields as accounting, estate planning, business, management, finance, legal, investment, real estate, and similar fields.

Section 2—**Method of Election and Term of Office:** One-third (1/3) shall be elected annually by The Arkansas Baptist State Convention to hold office for three (3) years. No person shall serve more than two (2) consecutive terms. One (1) year must elapse before being eligible for re-election.

The Executive Secretary of the Executive Board of The Arkansas Baptist State Convention shall be an ex-officio member with full voting privileges.

The President of The Arkansas Baptist State Convention and the President of the Executive Board of the Convention shall be advisor members.

Any member who misses all of the board and committee meetings for a period of one (1) year shall be dropped from membership on this Board.

With the exception of the Executive Secretary of the Executive Board of The Arkansas Baptist State Convention, no person shall be a member of this Board who is an employee of any board or institution of The Arkansas Baptist State Convention, or who is receiving financial aid from the State Convention.

Section 3—**Vacancies:** Vacancies shall be filled as provided in the Charter of the corporation, "In the event there should be a vacancy on the Board of Directors by reason of death, resignation, or otherwise, the remaining Directors shall fill such vacancy until the annual meeting of The Arkansas Baptist State Convention."

Section 4—**Duties:**

(1) **Investments**—It shall be the duty of the Directors to invest and reinvest all funds delivered to the corporation by gifts, devise, bequests, or otherwise,



as well as the undistributed income arising from such investment. The Investment Committee acts on behalf of the full Board in matters relating to buying and selling of securities.

(2) **Distribution**—The Board of Directors shall allocate all designated income that is available for distribution at least once each three months. This distribution is made only when the method of distribution of principal or income is designated by the donor or testator; otherwise such distribution shall be made as provided in the Charter of the corporation, namely upon the approval and with the authority of The Arkansas Baptist State Convention.

(3) **Reports**—The Directors shall make an annual report of the affairs of the corporation to The Arkansas Baptist State Convention and upon request furnish any interested institution information concerning the investment of funds for such institution. The books of the corporation shall be audited annually by a Certified Public Accountant recommended by the Executive Committee and approved by the Board of Directors. This report shall be published in The Arkansas Baptist State Convention Annual.

(4) **Depository**—The Board of Directors shall see that a safe deposit box is maintained for the safekeeping of all legal papers, stocks, bonds, and other appropriate assets of the corporation. This box shall be entrusted to the President of the corporation and shall be entered only when he is accompanied by a member of the Board of Directors, or the Executive Secretary of the Executive Board of The Arkansas Baptist State Convention or another bonded employee. The location of this depository shall be determined by the Board of Directors or its Executive Committee. The Directors may authorize some other financial institution to hold in safekeeping certain assets of the corporation.

Section 5—**Extent of Authority:** The Directors shall have and exercise full authority with reference to the investment, reinvestment, and administration of the principal and undistributed income of all funds and property of the corporation. Where funds or property are given or devised to said corporation, with specific conditions as to the administration of the fund or the distribution of income, said Directors shall have full authority to carry out those directions. All investments shall comply with the Arkansas Statutes, Section 58-302, being prudent man rule for investments.

With the consent of the Board of Directors, the Chairman of the Board and the Secretary shall have the authority to execute necessary instruments to accomplish the foregoing transactions.

The Board of Directors shall be empowered to employ as they deem necessary an adequate staff for the effective and efficient management of this corporation.

#### **ARTICLE IV Officers and Duties**

Section 1—**Officers:** The officers of this corporation shall consist of a Chairman of the Board/Vice-President, Vice-Chairman, President, one or more Vice-Presidents, Secretary, Treasurer, and such other officers as the Board of Directors may select. Each officer shall hold office for one year provided that the term of salaried employees and officers shall be fixed by the Board of Directors. The Treasurer may also be the chief executive officer of the corporation.

Section 2—**Duties:**

(1) **Chairman of the Board/Vice-President**—The Chairman of the Board shall preside over all meetings of the Directors, shall be their official spokesman, and shall perform such other duties as ordinarily pertain to that office.

(2) **Vice-Chairman**—In the absence of the Chairman of the Board the Vice-Chairman is to preside over all meetings of the Directors. He shall also serve as Chairman of the Budget Planning Committee.

(3) **Secretary**—The Secretary shall cause to be kept a record of all minutes of each meeting of the Board of Directors, and to perform such other duties as are usually incident to the office of secretary.

(4) **President**—The President shall be the chief executive officer of the corporation, and shall perform such duties as the Directors may from time to time direct.

(5) **Treasurer**—The Treasurer shall have custody of the funds, securities, and property of the corporation, subject to the provisions hereof and to such regulations as may be prescribed by the Board of Directors. Funds belonging to the corporation shall be deposited in such bank, banks, or trust companies as may be designated by the Board of Directors or its Executive Committee. Such funds may be withdrawn by check or draft as executed by the Treasurer, the Executive Secretary of the Executive Board of The Arkansas Baptist State Convention, or by such persons as may be designated by the Board of Directors. The Treasurer shall cause to be published at least quarterly, a financial statement of the corporation. The Treasurer and such other persons entrusted with the handling of funds, securities, and other property shall be bonded in such sum as may be fixed by the Directors; the expense of this bond to be paid by the corporation as an operating expense.

## ARTICLE V Meetings

Section 1—**Regular Meetings**: The Board of Directors shall meet at least four times each year and one of these meetings shall be in conjunction with the annual meeting of The Arkansas Baptist State Convention.

Section 2—**Called Meetings**: Called meetings may be held upon the request of the Chairman of the Board and any three members of the Board of Directors. The Chairman of the Board or the President shall give sufficient notice of the time and place thereof to enable the Directors to attend.

Section 3—**Quorum**: A majority of the board members shall constitute a quorum and all matters properly coming before them shall be determined by a majority vote of those present.

## ARTICLE VI Committees

Section 1—**Appointment**: Unless otherwise specified, the Chairman of the Board shall cause such committee or committees to be appointed as the Directors may specify. The Directors shall delegate such authority as may be deemed advisable so long as the same shall be within the limits of their own authority and discretion.

Section 2—**Committee Responsibility**: Each committee is to discharge their responsibilities as outlined in the Policy Manual of the Foundation.

## ARTICLE VII Distributees

All funds received and administered by the corporation and distributed

as herein provided, shall be so administered and distributed for the benefit of charitable institutions or agencies as defined in the Internal Revenue Code and the regulations thereunder. The principal agencies being Baptist institutions and agencies located in the State of Arkansas, and of causes, agencies, and institutions fostered by and having the official sanction of THE ARKANSAS BAPTIST STATE CONVENTION or THE SOUTHERN BAPTIST CONVENTION, except where a trust shall provide for training in a professional school not operated by an Arkansas Baptist School; in such case the income may be directed to an institution selected by the Board of Directors with the approval of The Arkansas Baptist State Convention or its Executive Board, and for no other purpose.

#### **ARTICLE VIII**

##### **Seal**

The seal of the corporation shall be circular in form, and with the name, "Arkansas Baptist Foundation" around the outside border, and the word, "Corporate Seal" in the center.

#### **ARTICLE IX**

##### **Amendments**

These Bylaws may be amended by a three-fourths (3/4) vote of members present and voting at any annual meeting of this corporation. No amendment shall be voted on until the same has first been presented at a meeting of the Board of Directors for their consideration and examination before being submitted to the general meeting.

Revised: 1950, 1958, 1969, 1974, 1976.

**ARKANSAS BAPTIST HISTORICAL COMMISSION**  
**1607 Utopia Drive, Benton, Arkansas 72105**

*Bernes K. Selph, Director*

Your Historical Commission has continued to add materials to its collection in Riley Library, Ouachita Baptist University, as well as equipment. As soon as we can do so, we hope to own our physical equipment there, releasing the school's equipment to be used otherwise. Mrs. Juanita Barnett, librarian, has moved all commission materials into a larger room giving more space in which to work and do research. This is an asset both to the commission and school.

The most noteworthy thing to report is that your Director and 19 others have collected 21 articles for Volume IV of Southern Baptists Encyclopedia which is to be published in 1982. I was invited to Nashville, Tennessee, December 10, 1979, for a workshop on this publication. Upon returning home I asked Dr. R. H. Dorris and Miss Nancy Cooper to assist me in selecting subjects and writers for Arkansas Baptists' section of this project.

The following accepted assignments: Dr. R. H. Dorris, North Little Rock; Rev. Carroll D. Caldwell, Harrison; Dr. J. Everett Sneed, Little Rock; Mr. Harry D. Trulove, Little Rock; Mr. Johnny C. Biggs, Little Rock; Dr. Daniel R. Grant, Arkadelphia; Rev. Conway H. Sawyers, Little Rock; Mrs. Ruby Snider, Camden; Rev. Dennis M. Dodson, Monticello; Dr. Sam Adkins, El Dorado; Dr. D. Jack Nicholas, Walnut Ridge; Miss Dollie Hiatt, Jonesboro; Miss Nancy Cooper, Little Rock; Mrs. Virginia Bellue, Sherwood; Mr. T. S. Medlin, El Dorado; Mr. Robert L. Snider, Little Rock; Mrs. Ora Sue Nagy, Little Rock; Rev. Robert V. Ferguson, Little Rock; and Dr. Lawson Hatfield, Little Rock.

**BAPTIST BOOK STORE**  
**4418 South University, Little Rock, Arkansas 72204**

*Robert C. Barnett, Manager*

The Baptist Book Store in Little Rock, in its 79th year of service, is striving continually to grow with the churches and their members—and has projected the image and theme—PARTNERS IN GROWTH. We are, constantly, seeking out methods of distribution of material to assist people and churches in their growth effort in new experiences and gaining new insights.

The earliest beginning of the Baptist Book Store in Little Rock dates back to 1901. The purpose of the store is to provide merchandise easily available to all people in our area. In doing so, we believe this enables churches and people to be equipped to witness to a world that does not know a Saviour, and to provide adequate help for teaching and training the church, the home and each individual believer.

Through the distribution of catalogs, we seek to inform our customers of many of the materials we have available for them. The Baptist Book Store Catalog is made available in August of each year. Also available annually are the following catalogs: Filmlog—W. M. U.—Brotherhood—Spring Gift—V. B. S.—and the Christmas Shopper. Our purpose is to pinpoint areas of need with precise product and service suggestions. These tools, if kept accessible at all times by our customers, will provide the Baptist Book Store an opportunity to become more effective as PARTNERS IN GROWTH with those we serve.

The budgeted anticipated sales for the year beginning October 1, 1980 through September 30, 1981 is \$878,000. All orders received by mail and long distance telephone will be shipped from our Baptist Book Store Mail Order Center in Memphis, Tennessee, 3349 Winbrook, 38116.

It should be noted that a significant percent of the Little Rock Baptist Book Store's earnings and the Sunday School Board's earnings will be invested back into the Arkansas Baptist State Convention by the Sunday School Board. This figure was \$61,500 in 1979.

Dedication in service is our goal and is expressed in our slogan... PARTNERS IN GROWTH.

### **BAPTIST MEMORIAL HOSPITAL Memphis, Tennessee**

*Joseph H. Powell, President*

This report covers the period June 1979 through April 1980. The statistical portion of the report is for calendar year 1979.

As a part of the continual growth of Baptist Memorial Hospital to meet the needs of the patients it serves, the following programs and services have been developed since the last report.

The hospital's cancer program received full accreditation by the American College of Surgeons.

A Geriatric Unit for the assessment and rehabilitation of the elderly was opened at the hospital's Lamar Rehabilitation Unit.

A "rooming in" program was established at Baptist Memorial Hospital East to permit a newborn baby to stay in the room with its mother.

An oncology unit was established to provide comprehensive care for patients suffering with malignant diseases. The unit consists of one nursing station for medical oncology and one nursing station for surgical oncology.

A toxicology laboratory was established by the Department of Pathology. This lab provides therapeutic drug monitoring to determine the level of medicines within the blood so as to keep the medicines at the desired level.

The hospital received full accreditation as the result of an intensive four day survey conducted by a physician, nurse, administrator and laboratory technologist from the Joint Commission on Accreditation of Hospitals.

A Patient Concern Committee of hospital employees was formed to study problems and shortcomings which a patient might encounter during his stay and to propose solutions which might help.

A new 126 bed critical care center was dedicated to service. The center is made up of six specialty intensive care units.

A former hospital administrative resident's institute was conducted. Forty-four hospital administrators have been trained at Baptist Memorial Hospital and now serve in positions of responsibility in thirteen states and four foreign countries.

The hospital developed a Continuing Medical Education Program to provide continuing education for the medical staff and physicians in this region. This program has been accredited by the American Medical Asso-

ciation, which permits physicians attending seminars to receive continuing education credits.

The Board of Trustees approved the formation of a Corporate Services Division for the purpose of developing an improved health care delivery system. The new division will enable Baptist Memorial Hospital to provide contract management services to area hospitals; or where advantageous to both facilities, the smaller area hospital might be leased or acquired by Baptist Memorial Hospital. Roger N. Struble, Vice President, was appointed to head the Corporate Services Division.

Personnel of the hospital, as well as members of the medical staff, received numerous recognitions. Among the more significant were the following:

Dr. Frank S. Groner retired effective May 1, 1980 after serving for 34 years as chief executive officer of Baptist Memorial Hospital. He was given the title of President Emeritus by the Board of Trustees and will continue employment as Director of Development.

Joseph H. Powell was appointed to succeed Dr. Groner as President of the hospital by the Board of Trustees. Mr. Powell had previously served as Executive Vice President and Administrator.

The Board of Trustees officially dedicated Baptist Memorial Hospital East in honor of Dr. Frank S. Groner.

The Medical Staff named the hospital auditorium the Frank S. Groner Educational Center in honor of Dr. Groner. The medical staff donated approximately one half of the funds required to build the 360 seat auditorium.

The National Council of Christians and Jews honored Dr. Frank S. Groner as a recipient of its 1980 Brotherhood Award.

William H. Preston, Jr., an obstetrician and gynecologist from Booneville, Mississippi, was elected Chairman of the Board of Trustees. Mr. Larry Sloan, president of Citizens National Bank in Walnut Ridge, Arkansas, was elected chairman of the executive committee of the Board.

Robert Reeder, M.D., a plastic surgeon, was elected president of the medical staff. Thomas Meriwether, M.D., an internist and cardiologist, was appointed as chief of the medical staff.

Grover Bowles, Director of Pharmacy, received The Distinguished Service Award of the U. T. College of Pharmacy Alumni Association.

Maurice W. Elliott, senior vice president, was elected Chairman of the State Board of Building Code Appeals.

Steve Reynolds, Vice President, was elected to serve on the board of directors of the Better Business Bureau.

The following report is from the Department of Religion, Charles McKnight, Chaplain.

Statistics for the past year reveal an expanded ministry for the Department of Religion. Routine visits by the Visiting Hostesses totaled 92,374, with an additional 15,471 special requests being filled. The Chaplains made approximately 10,980 pastoral visits, conducted 67 patient education/in-service classes concerning religion and health, participated in 8 continuing education seminars, and held 156 worship services. There were also 78 preaching and teaching engagements outside the hospital.

Both in-town and out-of-town churches were contacted either by phone or cards from the Chaplain's Office regarding their members who were hospitalized.

The BMH Ladies Auxiliary continued to provide valuable services. These representatives from various local Baptist Churches assist in a tremendous way our service patients and their families, and are very actively involved with pediatrics. At BMH-East the white New Testaments which are distributed to all newborns by the Hostesses are furnished by the Auxiliary.

Plans are under way in the medical center hospital for the Chaplain's Office and Hostess Office to be moved to an area adjacent to each other, directly across the hall from a central ICU waiting room. This move will enable the two offices to work more closely with each other in providing an even more concentrated ministry.

The following statistical report is for calendar year 1979.

Number of beds	1,914
Number of bassinets	107
Employees	5,459
Medical Staff	913
Patient admissions	59,403
Births	4,391
Average length of stay (excluding newborn)	8.92 days
Emergency Department visits	40,696
Surgical operations	36,750
X-ray examinations	190,936
Laboratory procedures	4,700,000
Pounds of laundry	9,622,854
Patient meals per day	4,316
Average daily cost of operating hospital	\$ 307,671.25
Free services (excludes Medicare and Medicaid allowances and bad debts)	\$4,608,543.84

**THE CHRISTIAN CIVIC FOUNDATION OF ARKANSAS, INC.  
1007 Donaghey Building—Little Rock, Arkansas 72201**

*Edward W. Harris, Executive Director*

This report on activities of the Christian Civic Foundation, covers the twelve-month period from September 1, 1979, to September 1, 1980. This program is led by a full-time staff composed of the Executive Director, Rev. Edward W. Harris, the Educational Assistant, Mr. Ronnie P. Sparks, and the Office Secretary, Mrs. Beverly B. Williams.

**ALCOHOL-NARCOTICS EDUCATION PROGRAM**—The 1980-81 school year will begin the nineteenth year of the Alcohol-Narcotics Education Program of preventive education in the schools of Arkansas, both public and private. During the 1979-80 school year, the program was presented in one hundred ten (110) schools, the most we have reached in any school year since the program began. Eighty-seven (79%) were elementary schools, and the remaining twenty-three were high schools and junior high schools. Our attention in the last two years has been concentrated in the elementary schools, because the problem of alcohol and drug abuse has moved into the elementary grades.

In planning for the 1980-81 school year, we have been keenly aware of the loss of revenue from the North Arkansas Methodist Conference, and of the continued rise in program costs due to inflation. This could cause us to make adjustments in our program during the final months of the school year. However, we have taken the position that it is wiser to project a full program and hope that revenues will match our needs, knowing that we can always cancel appointments when it becomes necessary. We are aiming at a total of 100 to 110 commitments for the school year.

In addition to the school programs during the twelve month period September 1, 1979, through August 31, 1980, Mr. Sparks spoke to fifteen church groups (including youth groups, morning and evening worship services, women's groups, Sunday School classes, and Vacation Bible School), five civic clubs, etc., one parents' meeting, and one community meeting. He also took part in a week-long seminar sponsored by the Arkansas Office on Alcohol and Drug Abuse Prevention, a panel on alcoholism at Immanuel Baptist Church, Little Rock, a symposium sponsored by the Arkansas Lung Association, and attended the Arkansas Baptist State Convention meeting. Mr. Sparks' summer engagements included three meetings at the Baptist Assembly at Siloam Springs, and one Methodist group at Camp Tanako. He also attended classes at U.A.L.R. during the summer.

**ALCOHOLIC BEVERAGE CONTROL BOARD**—We have tried to assist every individual, church, and community requesting our assistance in the preparation of opposition to applications for alcoholic beverage permits within their area. In almost every experience during the past year, church groups with whom we advised complained to us concerning their treatment at the hands of the Alcoholic Beverage Control Board and its staff. Only the distance between their communities and Little Rock and the cost involved saved the ABC Board from a long list of suits challenging their administration of the rules and regulations of the ABC Board and their conduct in dealing with such groups.

One group, calling itself "Concerned Citizens of Lawrence County," has filed a suit in Pulaski Circuit Court to stop the issuance of state liquor permits to private clubs in dry counties and to void those permits already granted. The suit names as defendants the state Alcoholic Beverage Control Board



and several of the clubs, as representatives of about 90 such clubs in the state. The suit alleges that the 1969 private club act is unconstitutional as it relates to issuing alcoholic beverage permits to private clubs in dry areas. The suit also contends that the vote by the General Assembly that approved the Act did not constitute a two-thirds vote of the body, required to amend an "Initiated Act." The two-thirds vote means two-thirds of the elected members of each house, not those present and voting. Mr. Frank Lady, of Jonesboro, a member of the Board of Directors of the Christian Civic Foundation, is the attorney for the Lawrence County citizens.

The Supreme Court has never ruled on the constitutionality of Act 132 of 1969. It is generally conceded among lawyers and legislators that any ruling by the Arkansas Supreme Court on the constitutionality of Act 132 of 1969 would have to declare this Act unconstitutional, based upon the voting record in the passage of this Act. We are happy that Mr. Lady and the Lawrence County Citizens are willing to go to the trouble and the expense of filing this suit in Pulaski County Circuit Court, and, if necessary, going to the Supreme Court of the State of Arkansas to receive a final answer to this question that has plagued the dry counties in the state of Arkansas for more than a decade.

If Act 132 of 1969 is declared unconstitutional before the end of the year 1980, we feel sure that another strong attempt will be made to pass a similar law in the 1981 session of the General Assembly. We hope that every member of the Arkansas Baptist State Convention, both Lay and Clergy, will be alert to the progress of this important suit in Pulaski County Circuit Court, and to its final answer before the Supreme Court of Arkansas. At the same time, we hope that every Baptist in Arkansas will let their Representatives and Senators know that they are opposed to the passage of any legislation that would again put private clubs in dry counties.

**THE GENERAL ASSEMBLY**—An Extended or "Recessed" session of the 72nd General Assembly, met on Monday, January 7, 1980, and recessed on January 17, until December 31, 1980. In the Extended Session, chief emphasis was upon Constitutional Amendments dealing with Usury limits and Property taxes.

Governor Clinton issued a Call for a Special or Extraordinary Session to begin on January 17, listing 76 items considered to be Emergencies, and requiring solutions before the next Regular Session of the General Assembly. Item Number 12 dealt with an Amendment to Act 132 of 1969 (The mixed drink and Private Club Act) to exclude "wine" from the definition of "alcoholic beverages." Item Number 12 was assigned to Mr. George Wimberly, Pulaski County Representative, and a bill, House Bill 32, was introduced and read on January 17, and assigned to the House Rules Committee.

Section 3 of House Bill 132, reads as follows: **Emergency. It is hereby found and determined by the General Assembly that beer and wine are not "alcoholic beverages" as described in Act 132 of 1969;** that it was not the intent to include them as such in that act; and that a clarification is **necessary for the immediate preservation of the public peace, health and safety.** Therefore, an emergency is hereby declared to exist and this act shall be in full force and effect February 1, 1980."

When this proposed piece of legislation was first reported in the state newspapers, we wrote to Mr. Rudy Moore, Jr., Senior Executive Assistant to Governor Clinton, asking that this item not be included on the agenda of the Special Session, and expressed our very strong feeling that it belonged in a Regular Session of the General Assembly. On the day that the Call was

issued, January 17, we mailed, first class mail, a Bulletin to each member of the House and the Senate, expressing our intention to oppose such legislation and promising to print the record of all votes taken on the matter.

We counseled closely with Brother Bob Parker, Director of the Christian Life Council of the Arkansas Baptist State Convention, on this matter, and worked closely with him in the preparation of resolutions opposing this piece of legislation. The resolution relating to House Bill 32 was passed unanimously on January 21 by Baptist leaders in attendance at the Annual Evangelism Conference, in Hot Springs.

Copies of the Hot Springs Resolution, plus a chart showing the small amount spent by Arkansas for Alcohol Programs from Alcohol Revenues were mailed to the members of the General Assembly January 22, and mailed to 1200 supporters throughout the state, asking that they contact their legislators and express their opposition to House Bill 32.

A meeting of the House Rules Committee was called for 12:00 noon, on January 22, to consider House Bill 32. Brother Bob Parker was present, and was allowed to present the Hot Springs resolution and to give copies to the Committee members. Your Executive Director spoke in opposition to the Bill, pointing out the absurdity of removing the terms "Alcoholic Beverages" from Wine and Beer without removing the alcoholic content. Speakers for the bill were a representative of the wine industry and Mr. Herbert Rule, Attorney. Mr. George Wimberly, longtime friend and supporter of the Foundation, assured us that he did not know what item number 12 on the Governor's agenda for the session represented, or he would not have accepted it. In his opening statement to the Committee, he made a slip of the tongue, calling HB 32 "The Mixed Drunk Bill," which was an accurate assessment of the bill.

When complete analysis of House Bill 32 had been presented, Mr. Wimberly asked "leave" of the Committee members to withdraw his Bill. This was granted, and the Bill died in committee. On the following day, January 23, a sanitized version of House Bill 32 was presented to Mr. Wimberly, and he was asked to re-introduce the new Bill. This he refused to do. When they insisted, he told them that they could get a new sponsor if they wanted to introduce the new bill.

Senate Bill 39, by Senator Bryant, an identical bill to the original House Bill 32, was introduced on January 21. This bill was withdrawn on January 23, the day after Senator Bryant attended the House Rules Committee and heard the arguments against House Bill 32. Members of the Governor's staff called both Brother Bob Parker and myself, seeking to get our approval for HB 32. A personal handwritten note from the Governor was added to a letter he wrote me, taking notice of our opposition to HB 32 and seeking our support. Clearly, those supporting HB 32 were the Governor, his staff, the Arkansas Wine Industry, and the Arkansas Hospitality Association. We could see no excuse for the Governor to include it on his agenda and give to it the blessing of his office in a Special Session.

The Special Session adjourned on January 24. Through a brief session, we were forced to pack into the few days the labor of a regular session.

**THE CONSTITUTIONAL CONVENTION**—In the Annual report of the Christian Civic Foundation to the Arkansas Baptist State Convention in 1979, we gave a detailed resume of the two-month session held May 14 to July 16, 1979. The Executive Director attended each day of the last two weeks session in June of 1980, as he had done in the 1979 session. No changes of a significant

nature were made in the four areas of our concern. Because our own constitution strictly confines our public statements of policy to the areas of alcohol, narcotics, gambling, and obscenity, the Christian Civic Foundation has not taken a public position for or against the document.

**THE CHRISTIAN CITIZEN**—As soon as the information is available, we will publish a fall issue of *The Christian Citizen*, our quarterly newsletter, containing the name, district, address, telephone, religious affiliation of each Senator and each member of the House of Representatives who will serve in the 73rd General Assembly, which will convene in January of 1981. We will also list some of the vital issues which are likely to face these legislators, so that every Baptist in Arkansas may have all of the information needed to express his or her convictions on these issues to their elected officials.

**OFFICERS AND EXECUTIVE COMMITTEE**—Dr. Huber L. Drumwright replaces Dr. Charles H. Ashcraft as Executive Secretary-Treasurer of the Arkansas Baptist State Convention and as a member of our Executive Committee. We wrote to Dr. Drumwright on June 5, welcoming him to Arkansas and asking him to serve on the Executive Committee. His credentials for this new post are outstanding. Few men have better credentials in the field of Temperance than Dr. Drumwright. In his reply to our letter, he said: "Thank you for the full description of your work and the Christian Civic Foundation. I have long known and appreciated the work of your counterpart, TANE, here in Texas. In fact, Southwestern Seminary has supplied preachers and teachers to their program for years. While I was pastor in Oklahoma I was county chairman of the forces in that state seeking to retain prohibition. We lost but my county was three to one for the Drys. The Wets beat us in Oklahoma City and Tulsa. Anyway, I am behind your work solidly." This statement indicates to us that we may expect the same All-Out support under Dr. Drumwright's leadership that we knew under the leadership of Dr. Ashcraft. It is our belief that our organization has been given a new friend of the cause of civic righteousness in Arkansas, and we look forward eagerly to the opportunity of working closely with him in this common cause.

Another member of our Executive Committee, Rev. Bob Parker, has completed his first year as a member of our Executive Committee. He is serving in his capacity as Director of the Christian Life Council of the Arkansas Baptist State Convention. It has been a joy to work with Brother Bob, and we could not ask for more complete or more generous cooperation than that which he has given to us during the past year. The close fellowship enjoyed by Brother Bob and the Executive Director of the Christian Civic Foundation, Brother Harris, has found many ways to express itself in the strengthening of both programs. Brother Bob's counsel is always wise, Christian in spirit, and filled with good judgment. He helps in many ways to interpret the program of the Arkansas Baptist State Convention so that the Christian Civic Foundation can always supplement and strengthen the program without duplication of effort. We look forward to another year of close cooperation with Brother Bob and the Christian Life Council.

Officers and Executive Committee for 1980 are as follows:

Dr. Cary Heard, President  
 Mr. Roland M. Shelton, First Vice-President  
 Dr. Earl Hughes, Second Vice-President  
 Dr. Erwin L. McDonald, Third Vice-President  
 Rev. John Thompson, Secretary  
 Rev. Don Hook, Treasurer

Members-At-Large: Mr. Harry Brewer, Rev. W. A. Blount, Dr. Earl Carter, Dr. Huber L. Drumwright, Dr. John B. Hays, Bishop Kenneth W. Hicks, Mr. Raymond Hillis, Judge Edward S. Maddox, Mrs. Roy E. Snider, Rev. George Tanner, Dr. Horace E. Thompson, Mr. Dale Ward.

Ex Officio members: Rev. Edward W. Harris, Executive Director; Mr. Don Riggan, Chairman, Board of Church and Society, Little Rock Methodist Conference; Rev. Robert A. Parker, Director, Christian Life Council, Arkansas Baptist State Convention.

**PORNOGRAPHY**—In October of 1979, a letter from our Executive Committee, over the signature of our President, Rev. W. A. Blount, was sent to Mr. Wilbur C. Bentley, Prosecuting Attorney of the Sixth Judicial District, calling his attention to the opening of a store at 1314 South Main in Little Rock, reported to have displayed obscene movies and other pornographic materials. Also, the existence of X-rated movie theaters at 3310 Chicot Road and 6416 Asher in Little Rock. We asked that he investigate these places of business and, in the event he found them to be in violation of Act 784 of 1977 and Act 758 of 1979, that he institute prosecution of the owners and operators.

Mr. Bentley did as we requested, and filed fourteen charges against one place of business and ten against the other. Suits and counter suits followed. The question of the constitutionality of the state obscenity law was raised, and still remains unresolved.

Mr. Bentley requested Governor Clinton to include clarification of the state's obscenity law in any special session of the legislature. He also counseled with Pulaski County legislators concerning this problem. The subject of a revision of the state's obscenity law was not included in the list of seventy-six items which the Governor considered to be emergencies that demanded the attention of the special session.

It is our hope that Mr. Bentley, members of the Pulaski County Legislative Delegation and the Governor will join together in presenting adequate legislation in the area of obscenity at the 73rd General Assembly which convenes in January of 1981. Three issues should be addressed: (1) The weakness of the present Arkansas Obscenity Statute; (2) The probable unconstitutionality of the statute; (3) The need for a new and more comprehensive statute, with stiffer penalties and more practical enforcement features that would strengthen the hands of the prosecuting attorneys. We realize that we are asking these officials to prepare legislation in one of the most difficult areas. We appreciate all that they have done thus far, but we feel that such legislation ought to have priority in the forthcoming session of the General Assembly.

**LOCAL OPTION ELECTIONS**—On the date of the preparation of this report, September 1, 1980, there are strong indications that Local Option elections may be held on November 4 in the following counties: Boone, Van Buren, Cleburne, Polk, Clark, Sharp, Conway, Franklin, and in the following Townships: Shoal Creek, Elsworth, and Delaware in Logan County; Big Flat and Whiteville in Baxter County; and nine townships in Drew County. In addition, there is a prospect of a mixed-drink election in the city of Pine Bluff in Jefferson County. By the time this report is printed, and the annual session of the Arkansas Baptist State Convention is held, the results will be complete in all of these elections.

We have engaged in phone calls, correspondence, counseling, travel, and furnished supplies, petition forms, mimeographed instructions for Preparation and Filing of petitions, publicity and education materials. We have held numerous meetings throughout the state. Hours and days have been spent

in interpretation of laws and in counseling with local people who deal with county clerks, lawyers, and others. We have served in every place that our help has been requested, maintaining a low profile in every case, and insisting that all public leadership be and remain local.

We are deeply indebted to the Baptist Associations, local Baptist churches, pastors and laymen, who have given so freely of their time and effort in opposing the alcoholic beverage industry at every point and supporting the dry cause without reservation. In every Local Option effort in which we have been engaged, the support of Southern Baptists has been the difference between victory and defeat.

**FINANCES**—Income and disbursements for the twelve months from September 1, 1979, to September 1, 1980, are as follows:

Balance September 1, 1979 . . . . .	\$12,151.01
Income: Baptist . . . . .	\$28,424.37
Methodist . . . . .	21,994.71
Other Churches . . . . .	400.00
Individual Gifts and Misc. Income . . . . .	<u>6,467.39</u>
Total Income . . . . .	<u>57,286.47</u>
Total Funds Available . . . . .	\$69,437.48
Total Disbursements . . . . .	<u>59,991.97</u>
Balance September 1, 1980 . . . . .	\$ 9,445.51
Payroll Tax on Hand . . . . .	<u>250.13</u>
	\$ 9,695.64
Contingency Reserve Fund (Interest bearing account, transferrable to checking account, as needed) . . . . .	\$ 9,574.05
Checking Account Balance September 1, 1980 . . . . .	\$ 121.59

The rising rate of inflation is reflected in almost every item of our budget, just as it is in every church budget, but especially is this evident in the operation of the Alcohol-Narcotics Education Program in the public schools. The increase in the cost of gasoline necessitated an increase in the mileage rate which we allow our Educational Assistant in his travel expense fund, from 15 cents to 20 cents per mile. The expense item for this program exceeded the budget amount for 1979 by almost \$1,000 (\$984.40). In view of this and anticipated increases during 1980, the 1980 budget item was increased by \$1,550. It is still our feeling that we should continue to provide this service to the public schools without cost. We also believe that we ought to continue our policy of living within our income.

We want especially to express our appreciation to Rev. Don Hook, our Treasurer, and to Dr. Charles H. Ashcraft, who served as our Finance Chairman until he moved from the state. Letters were sent by these two men, as Finance Chairman and as Treasurer, to a list of Baptist churches who are currently supporting the Foundation, urging them to increase their giving, and to a list of Baptist churches who had contributed in the past, urging them to resume their support. We have already seen some response to this appeal, although church budgets for 1980 had already been established at the time these letters were sent out. We believe that our supporters in the Baptist churches and the other churches in the state are aware of our needs and will continue to increase their giving to match these needs. We are deeply grateful for every gift from every church and individual, and for the support that comes to us through the Cooperative Fund of the Arkansas Baptist State Convention,

and from the following churches and associations, who contributed directly to the support of the Foundation during the period September 1, 1979, to September 1, 1980:

Benton County Assn.	Lonoke
Centennial Assn.	Magnolia, Central
North Arkansas Assn.	Marked Tree, First
Concord Assn.	Monte Ne, First
Arkadelphia, First	Mountain Home, First
Batesville, First	McGehee, First
Batesville, West	Norphlet, First
Blytheville, First	North Crossett, First
Brinkley, First	NLR—Levy
Cabot, First	NLR—Park Hill
Camden, First	NLR—Pike Avenue
Carlisle, First	Ola, First
Charleston, First	Paragould, First
Crossett, First	Rogers, Immanuel
Fayetteville, Rolling Hills	Smackover, First
Harrisburg, First	Stuttgart, First
Harrison, Union	Success
Heber Springs, First	Turner
Hope, First	Village
Hot Springs, Second	Walnut Ridge, First
Jonesboro, Central	Warren, First
Jonesboro, First	West Memphis, First
LR—Parkway Place	Whiteville
LR—Calvary	
LR—Immanuel	

**OUACHITA BAPTIST UNIVERSITY****Arkadelphia, Arkansas 71923***Daniel R. Grant, President*

The 1979-80 year was the 94th year Arkansas Baptists have worked together in the cause of Christian higher education through Ouachita Baptist University. This report is intended to be primarily an expression of deep gratitude for the support that continues to grow from this covenant relationship, and of pardonable pride for the growing strength of Ouachita in service to the denomination and in numbers and quality of our young people helped to grow in wisdom, stature, and favor with God and man. Only five of the forty-six Baptist senior colleges in the S.B.C. received more annual dollar support last year from their Convention than Ouachita, illustrating just one of the many ways Arkansas Baptists support Ouachita generously. These were Baylor, Samford, Louisiana College, Carson Newman, and Oklahoma Baptist University. Ouachita young people and their parents undoubtedly join with the faculty, staff, trustees, and alumni, in heartfelt thanks for this excellent record of support from Arkansas Baptists.

**GROWING STRENGTH IN STUDENT ENROLLMENT**

In a time when national enrollment predictions are for leveling off and declining student populations, Ouachita enrollment of dormitory students reached an all-time high in the fall of 1980 with more than 80 percent of the 1660 students living in the dormitories. The total included 509 freshmen (a 7% increase), 368 sophomores, 291 juniors, 302 seniors, 81 graduate students, and 109 special and extension students. They came from 32 different states, 22 foreign countries, and 72 of Arkansas' 75 counties. Counties ranking highest were Pulaski (231), Clark (149), Jefferson (66), Garland (53), Saline (50), Union (49), Hot Spring (38), Lonoke (37), White (35), Sebastian (34), Hempstead (30), and Ouachita (28). Crowded dormitory conditions would seem to suggest the need for new dormitory construction, but national enrollment predictions have dictated a conservative position thus far. Ouachita is committed to meeting the needs of our Baptist young people, and will continue to do whatever is necessary to provide a Christian education for those who seek it.

**STUDENT CHRISTIAN TRAINING AND GROWTH**

Some may forget that Ouachita has a dual mission in Christian teaching, with approximately one fifth of its students committed to church vocations, but the other four fifths preparing for leadership in local churches from the perspective of lay callings. Ouachita's record in both areas is outstanding. The 311 students preparing for church vocations included 130 ministerial students, 53 for religious education, 29 mission volunteers, 62 preparing for church music, 21 for ministry of youth and recreation, and 16 others. With the assistance of the Home Mission Board and State Missions Department, Dr. Vester Wolber directs the In-Service Guidance Program for ministerial students. Ouachita's program of Christian training and spiritual development of all students includes required weekly chapel, two semesters of formal study of the Old Testament and New Testament, and a strong religious activities program directed by Dr. Elmer Goble. Beginning with a fall retreat attended by more than 300 students, the year included a variety of specialized programs and organizations: dormitory Bible study groups, the Fellowship of Christian Musicians, Christian Focus Week with the theme "Clay in the Potter's Hands," Big Brothers and Sisters, creative arts, Noonday devotional services, the "In-as-Much Committee," jail ministry, spring break missions, summer missions,

international student ministry, Married Students' Fellowship, the Fellowship of Christian Athletes, and a program of Christian recreational activities. The RAPS (Religious Activities Placement Service) program continues to place large numbers of students as part-time church staff members, or leaders of youth revivals and retreats. Three OBU choral groups traveled to England and Scotland to sing in their churches and schools, replacing the Russian trip canceled because of the USSR invasion of Afghanistan. Ouachita's Statewide Pastors' Bible Conference (Bill Tolar and D. L. Lowrie in 1980; Huber Drumwright and Clyde Fant, April 27-29, 1981) serves the campus as well as the state. The annual banquet to honor Directors of Association Missions also provides an excellent program for OBU ministerial students.

Missions emphasis at Ouachita is the natural result of many factors: the number of faculty, staff, and students who have direct missions experiences and share them in campus life; the presence of 41 sons and daughters of missionaries (M.K.'s) from 18 different countries; the large number of chapel speakers who are career missionaries; the presence of many international students who are committed to returning to their country as church leaders; and the presence of missionaries-in-residence Dr. and Mrs. James Crawford from Venezuela, to provide a unifying thread for the many other elements in missions emphasis. Dr. and Mrs. Carl Hall from Kenya are missionaries-in-residence for 1980-81. Agreement was completed during the past year for an exciting new exchange program between Ouachita and the Nigerian Baptist Convention, sending two Ouachita students to Nigeria each year, and two Nigerian students to Ouachita. With its unusual emphasis on work and study in Ogbomosho and Ibadan, Nigeria, this program complements the Ouachita exchange program with Seinan Gakuin University in Fukuoka, Japan, which has completed its fifth year of successful operation. It is small wonder that Ouachita has ranked first and second among all colleges in the nation during the last two years in producing new missionary appointees by the S.B.C. Foreign Mission Board.

### **BUILDING ON ACADEMIC STRENGTH**

Ouachita finds no conflict between its commitment to Christian training, and the maintenance of high academic standards. The 1979-80 year brought unusual recognition of Ouachita's academic achievements, perhaps best illustrated by receiving the highest possible accreditation awarded by the North Central Association—a full ten-year accreditation of the graduate and undergraduate programs with no revisits or special reports required. The NCA examiners were highly complimentary of the support provided by Arkansas Baptists, as well as of the faculty, staff, and students. Space limitations prevent a detailed account of the measures of academic excellence at Ouachita, but it is helpful simply to list a few examples: Ouachita continues to rank in the top three institutions in the state in number of National Merit Scholars and National Achievement Scholars; a record number of graduating seniors were admitted to medical, dental, law, and other graduate schools as well as seminaries, and an outstanding number received coveted scholarships; the Honors Program, the Academic Skills Development Program, and the academic enrichment grants, provide unusual assistance and challenge for students at all levels of ability; the Birkett Williams Lecture Series and the Ross Foundation Lecture Series bring nationally and internationally known personalities to the campus; the water chemistry program, under the able direction of Dr. Joe Nix, provides excellent employment and learning experiences for undergraduate students seldom available in major universities; and the Ouachita Student Foundation established a career development



program designed to bring students together with alumni in particular vocations through such new approaches as "shadowing" and student-alumni dinners. Other programs and organizations strengthened during the year include the Joint Educational Consortium with Henderson State University (including the establishment of the Center for Rural Studies); the computerized Ohio College Library Consortium; the Maddox Public Affairs Center and its outstanding Washington Seminar for selected students; the Upward Bound program; the Student Special Services program; Arkansas' first Elderhostel Program for elderly persons across the nation; and the student-administered SELF program (Student Entertainment and Lecture Fund) which is doing an increasingly good job of relating extracurricular activities (such as the faculty "Last Lecture Series") to the academic objectives of the classroom.

### **EXCELLENCE AND BALANCE IN OUACHITA ATHLETICS**

Strong academic standards and limited finances cause many to wonder how Ouachita continues to excel in athletic competition in the tough Arkansas Intercollegiate Conference. For the third consecutive year Ouachita won the AIC All-Sports Trophy for best overall record of competition in nine sports. The answer is found in the leadership of Athletic Director Bill Vining (the "Dean" of Arkansas basketball coaches), in a dedicated group of coaches willing to carry both teaching and coaching responsibilities, and the many positive qualities of Ouachita that support the recruitment of outstanding students. The Tigers won the state AIC championship in track (sixth time in the last nine years for track coach Dr. Bob Gravett), the District 17 NAIA championship in track and golf, and performed well in the national NAIA meet in golf and in outdoor and indoor track.

### **IMPROVEMENTS IN BUILDINGS AND GROUNDS**

Last year was a good one for improving buildings and grounds in the multitude of less dramatic ways than in totally new construction projects. Among the much needed improvements were: an elevator for Evans Student Center; major renovation for parts of Birkett Williams Cafeteria; provision of seven additional dormitory rooms in Blake Hall; major roof repairs on Verser, West, Grant, and Frances Crawford Halls; a new roof for Walton Gym and Blake; new hot water heaters in several dormitories; additional air conditioning for Mitchell Hall; expansion, paving, and lighting of parking area west of Frances Crawford and Blake; extensive repairs and replacements in the mobile homes used for married student housing; approved funding for a \$90,000 computerized energy conservation program; installation of new computer facilities in Mitchell Hall, with cable connections permitting an increasing number of computer terminals at various locations on the campus; and continued improvements in campus beautification. Vice President for Administration Dr. Ed Coulter, and Director of Plant Maintenance Bill Harkrider have been able to work miracles with limited funds in the last few years.

### **OUACHITA'S NEEDS AND LONG-RANGE GOALS**

Because of the remarkable progress in recent years, it would be easy to think we can rest on our laurels. Nothing could be farther from the truth. Paradoxically, Ouachita is stronger than she has been in history, yet her needs are greater than ever before in history. This is primarily because of the threats and challenges that lie ahead for private colleges in a day of perplexing economic pressures from both inflation and recession, pervasive societal secularism that makes a college pay a dearer price for being genuinely religious, and government regulations that come perilously close to violating

not only the rights of educational autonomy, but the rights of religious freedom guaranteed in the First Amendment. Part of the answer is found in the increased financial strength necessary to compete with tax-supported educational institutions. This will require continued improvements in annual Cooperative Program support, and significant additions to the endowment, so that Baptist families can and will continue to pay the difference in the price between a tax-supported college and a Baptist-supported college.

The Board of Trustees made 1980 a landmark year by adopting the new long-range "Centennial Campus Plan," calling for meeting urgent needs by Ouachita's 100th birthday in 1986, including: (1) a new auditorium large enough to seat the entire body and faculty; (2) a health, physical education, athletics and recreation complex comparable to those of the other AIC schools; (3) a new wing for Riley Library, which needs more study space, book stacks, and room for archives and the Arkansas Baptist History Collection; (4) a new humanities building and campus theme center; and (5) further expansion and modernization of Moses-Provine Science Center. One of the most encouraging staff developments is the appointment of Roger Harrod as vice president for development, and leader of the approaching Ouachita Centennial Advancement Program. Ouachita and Arkansas Baptists owe a debt of gratitude to Lloyd Cloud for truly outstanding leadership as interim director of development. Under his direction, an all-time record was set for Ouachita in the 1979-80 fiscal year for gifts and grants received by Ouachita, including a bequest establishing the largest endowed scholarship fund in Ouachita's history.

The year brought deep sadness to the entire Ouachita family with the death of Kris Barrett, 12-year-old son of Baseball Coach and Mrs. Van Barrett, after a courageous two-year struggle with cancer. Even in this sorrow, the parents inspired the entire student body and faculty in a campus memorial service which they spoke of as Kris' victory celebration in Christ.

**SOUTHERN BAPTIST COLLEGE**  
**Walnut Ridge, Arkansas 72476**

*D. Jack Nicholas, President*

Southern Baptist College is rarely, if ever, among those institutions whose commitment to Biblical faith is questioned. Through its early and formative years, its founder and first president kept the institution close to "the Book" and its present president is committed to that same position.

On a campus which takes seriously its Christian commitment, the Holy Spirit will touch the lives of the lost, drawing them to the Savior, and of the saved drawing them to a deeper walk with the Lord. It is a joy to observe these things happening on the campus of SBC. Again this year, many young men and women made a profession of faith in Christ, including four foreign students—a Moslem from Iran, a Hindu from Kenya, a young lady from Columbia, S. A., and a young man from Puerto Rico. Many young people who came to the campus as Christians made phenomenal growth in the faith and in their leadership ability.

#### ENROLLMENT

Four hundred and sixty-nine students were enrolled at Southern Baptist College during the 1979-80 academic year—13 fewer than the year before. Those 469 students came from 11 states and six foreign countries.

The slight decrease is a matter of concern in view of the projected enrollment picture for the next 6 to 8 years. The college is making efforts to strengthen the admissions program with the aim of assuring stable enrollments during the menacing years ahead.

During the spring 1980 Commencement, 84 students were graduated as compared to 81 from the previous year.

#### FISCAL OPERATIONS

For the first time in several years, the college finished the year with a significant deficit in the operating fund.

Although income approximated within 1% of the budgeted figure, expenditures exceeded those projected in the budget. Almost half of the over-expenditures was in the area of physical plant expense, most of which is related to the increasing cost of utilities.

Another area in which expenditures exceeded those projected was institutional scholarships. It is distressing but the economic realities which we face require that we cut scholarship assistance because we have no choice concerning the cost of utilities.

Further it has been necessary to increase student costs by 17% for the coming year. Even with this increase, tuition at Southern Baptist College will remain among the lowest of accredited church-related colleges in this region.

#### ACADEMIC DEVELOPMENTS

Considerable attention was given to curriculum revision during the year including new course offerings in mathematics and computer processing; revision of the physical education activity courses; and the major development, a new degree program which leads to an associate in Arts in Theology. This degree program is a terminal program designed for the Christian worker who does not plan to complete a degree at a senior college or seminary, and is offered in response to the anticipated need for great numbers of bi-vocational Christian workers in connection with the Bold Mission Thrust of Southern Baptists.

The number of volumes held in the Felix Goodson Library exceeded 50,000 during the academic year. A collection of this size is rather remarkable for a two-year college and rivals some accredited four-year colleges.

### PHYSICAL PLANT

Construction on the Southerland-Mabee Center was started in August, 1979 and is expected to be completed by November, 1980. This large, beautiful multi-purpose complex will have 33,600 square feet and will serve as the setting for indoor varsity athletic events as well as drama productions, musical presentations and convocations, since it boasts of a well-designed stage auditorium in connection with the varsity athletic courts. Seating for athletic events will exceed 1200 and the facility can accommodate up to 2500 for stage presentations. Additionally, the center houses classrooms, conference rooms, racket-ball courts, physical fitness rooms and a 1/12 mile elevated indoor running track.

### STUDENT LIFE

One of the most significant developments of this year was the creation of a new office—Coordinator for Student Services—to mobilize the resources of the College to serve the needs of students and to facilitate their personal growth during the out-of-class hours.

Attention was given to the improvement of the living environment (dormitories, cafeteria, etc.). Residence hall staff shifted from a “rule enforcer” to a “student developer” posture. Listening sessions were scheduled to hear any complaints of students about their environment. Process observers were assigned to observe the treatment of students during stressful times such as registration.

Attention was also given to the non-traditional students (older/married/commuter). Among the special activities sponsored for them were “brown bag” luncheons with entertainment provided and a monthly pot-luck for married students.

The goal of this office is to undergird the development of the total person—personal, social, spiritual—so that he/she may emerge from his/her college as an evenly balanced individual.

### RESOURCE DEVELOPMENT

This point in the Bold Advancement Campaign to raise \$5,600,000 during the ten years, 1979-1989, finds over \$2,000,000 already committed for all phases. The second phase of the Capital Campaign which is to produce \$2,000,000 total for capital improvements will be implemented during the fall of 1980.

One of the new activities implemented in the Development area this year was a phon-a-thon which produced 121 new donors, primarily alumni, and pledges for \$12,040.

A total of 212 new donors became involved in the support of the college during the year. In all, 485 donors contributed directly to Southern Baptist College during the year closing, an all-time high.

With grateful and humble hearts, we who are employed by SBC acknowledge the gracious sustaining power of the Lord and express gratitude to Arkansas Baptists whose generous support is crucial to the ministry of Southern Baptist College.

## WORLD HUNGER COMMITTEE

*H. E. Williams, Chairman*

Arkansas Baptists, through the State Convention, first officially addressed the world hunger problem in 1977 when the World Hunger Committee was formed. Our Convention was the first state organization of Southern Baptists to recognize the need of ministering to this growing crisis of mankind.

Mankind has long been obsessed with three perennial tragedies, hunger, poverty and ignorance. The hunger problem grows each year as the population of the earth grows so rapidly. World population figures are now approaching 4,400,000,000. The amount of grain required to feed that burgeoning population is 3,300,000,000 long tons each year. That amount of grain would make a pile six feet deep and fifty-five feet wide which would girdle the globe at the equator. But, we must also consider the fact that the net annual population gain of over 80,000,000 new people to feed, requires 30,000,000 more tons of grain annually. One can readily see that we are fast approaching the time when hunger will be the greatest problem facing mankind. It is estimated that as many as 10,000,000 people die annually now of hunger, malnutrition and diseases related to their effects. Such a tragic condition cursing the world now, in this time of the greatest affluence in the history of mankind, leads one to realize that the future hunger problems will become staggering to the mind. At this moment over 1,000,000,000 people around the world are beset by hunger pains unknown to Americans. Many sections of the world are only a few months from famine. One crop failure in their regions results in countless thousands of deaths.

Against this background, Arkansas Baptists, Southern Baptists and others are beginning to awake to the stark reality of the terrible hunger spectre.

From the beginning, the World Hunger Committee has felt that its major responsibility was to seek to make our people aware of the hunger crisis in our world, both in the local community and all over the world. The Committee has also felt that it must be "low key" in its approach. We did not want to lead Baptists to become only social activists and in turn find them neglecting the greater duties growing out of the Great Commission. Feeding the hungry, as laudable as it is, is not as far reaching as that of preaching and teaching the message of the Kingdom. But, how do you preach to a man so hungry that he cannot listen to your sermon and who may die before you have finished that message?

The Committee sponsored a tour of Arkansas September 21-28, featuring Dr. John Cheyne, Consultant on World Hunger/Emergencies of the Foreign Mission Board. Dr. Cheyne, a native Arkansan, probably is the best informed Baptist in the world on the hunger problem, having traveled in sixty-four countries of the world since 1977, administering the hunger and emergency relief program of Southern Baptists. In his tour of Arkansas, accompanied by the Chairman of the Committee, he appeared in six leading churches, six college and university BSU centers, and two associational groups. Two of the Sunday morning messages were broadcast on television, reaching hundreds of thousands of people. His efforts were enthusiastically received in every situation.

In 1979, Southern Baptists gave more than \$3,000,000 for hunger and emergency relief. That is more than 300% above our gifts of three years before. Arkansas Baptists gave over \$100,000 toward that goal. We also increased our gifts for hunger ministries over 300% in three years.

The Hunger Committee has met regularly during the year and has carried on a stimulating program of informing Arkansas Baptists of the growing needs around the world. More and more churches are participating in the World Hunger Day the first Wednesday in August. Scores of them are taking offerings and many are including an item in their budgets for World Hunger Ministries.

The Committee also participates in the planning activities of the Arkansas Inter-faith Ingathering for Hunger program. This organization touches all of the major denominations in Arkansas. It seeks to stimulate state-wide interest in the hunger problem. The Annual Ingathering Day will be observed on November 15, at the Exposition Grounds here in Little Rock. Well over \$1,000,000 will be reported by all of these Christian groups, all of which will go to alleviate hunger some place on the earth.

Arkansas Baptists should be aware that we have in our state the world headquarters of Heifer International, an inter-faith Christian organization, helping solve the hunger problem over the world. The Director, Mr. Terry Ford, is a member of our Committee and holds membership in one of our Little Rock Baptist churches. Often this organization works with our Baptist agricultural missionaries in some remote part of the world by providing cattle and other livestock to help hungry people begin to raise their own food.

Arkansas Baptists should also be proud of the fact that the Agricultural Mission Fellowship, an auxiliary of this Committee, is active in providing expert counsel for missionary personnel overseas. This organization is composed of leading laymen of unusual competency in agriculture. Several have made trips to different parts of the world, at their own expense, to work for several weeks with the missionaries.

The World Hunger Committee would like to encourage Arkansas Baptists to give to World Hunger Ministries through our State Convention office. Every penny given for world hunger/relief reaches the field of need some place in the world. There are many people raising money through different media for this ministry and we would not hinder them. However it should be pointed out that often only a fraction of what they raise actually reaches the need, whereas every dollar given through our Baptist Foreign Mission Board does go for relief of hunger and suffering.

Every church in the Arkansas Baptist State Convention fellowship should seek to make each member aware of the hunger needs in their own communities, the state, the nation and the entire world. "Inasmuch as you did it unto one of the least of these—you did it unto me."



# Statistical Tables and Audits

The following statistical information is furnished by the Sunday School Board of the Southern Baptist Convention.



1980 ASSOCIATIONAL SUMMARY REPORT  
REPORT DATE 01/30/81

ARKANSAS VALLEY

PART A

CHURCH	PASTOR	YEAR ORG	TOT L	TOT BAP	TOT LET	MEMBERSHIP		*****ENROLMENT*****							TOTAL RECEIPT	COOP PROGRM	ASSOC MISS	TOTAL MISSION EXPEND
						RES	TOTAL	SS	VBS	TU	MUS MIN	WMU	BRO					
BARTON	Norman W. Miller	1921	1	14	5	235	295	199	92	68	60	0	21	54655	2577	1558	4435	
BRICKEYS COMMUNITY	Danny Weatherford	1945	2	6	5	59	59	48	36	39	26	0	0	14000	850	430	1536	
BRINKLEY FIRST	James McDaniel	1883	4	26	24	533	1002	476	200	0	104	124	93	260193	29400	1200	61829	
BROADMOOR	Tim Deahl	1967	4	5	14	151	235	92	92	47	5	13	0	30793	2448	781	4632	
CALVARY	Charles Shipman	1974	1	4	5	48	49	83	42	77	4	0	5	52531	800	600	1438	
CLARENDON FIRST	Michael Anders	1895	4	9	8	312	459	193	102	76	31	35	0	72286	9520	1132	14039	
ELAINE	A. R. Major	1908	3	16	4	277	910	207	105	93	45	33	0	76872	18972	1520	22544	
FRIENDSHIP		1937	1	7	8	160	171	118	0	76	17	0	18	38335	1353	541	3436	
HELENA FIRST	A. Bolling Kelly	1851	5	11	15	626	1047	438	112	55	114	50	54	141132	18958	2930	28885	
HOLLY GROVE FIRST	SRobert Emery	1977	3	1	5	24	24	27	0	0	0	0	0	9778	728	359	1275	
HUGHES	Carroll Evans	1922	3	9	15	338	450	225	155	99	151	112	31	119259	8100	2400	20904	
IMMANUEL	Don McCormick	1976	2	13	7	79	83	79	70	46	24	0	0	36301	2055	862	4223	
LAMBROOK	Wesley Beavers	1955	1	5	6	184	353	109	60	89	23	0	0	46040	3716	2317	7912	
LEXA	Danny Gordon	1932	2	3	5	358	511	199	66	69	28	0	9	53049	5095	2757	11623	
MAIRANNA	Steven Delony	1868	4	7	19	560	1036	391	153	127	50	67	15	128895	15833	857	29815	
MARVELL FIRST	Gene Crawley	1877	3	8	10	273	340	241	165	133	48	47	41	89411	7500	3000	10861	
MONROE	Billy Gordon	1934	2	19	4	208	294	121	92	45	17	0	0	17140	801	801	1644	
MORO	Charles W. Jones	1918	2	32	3	265	438	184	142	44	38	0	0	55131	1800	449	4665	
NORTHSIDE	W. A. Ginn	1954	4	2	4	180	191	49	41	11	11	6	1	12217	700	0	1400	
PETTYS CHAPEL	Nan Fletcher	1933	1	0	4	183	226	69	54	50	0	0	0	8357	208	171	379	
SNOW LAKE	Howard Raiford	1955	1	0		84	166	48	48	46	17	18		21656	478		1362	
TURNER	W. A. Powell	1920	2	1	0	51	109	46	0		8			15951	1390	597	2606	
WEST HELENA FIRST	Wayne E. Riley	1911	5	15	29	657	1558	620	198	109	79	118	44	222129	21467	4678	35294	
WEST HELENA SECOND	Bob Dailey	1954	7	67	61	653	942	365	328	208	74	48	59	93890	11815	2537	20609	

1980 ASSOCIATION TOTALS

24	CHURCHES IN ASSOCIATION	2,353	VBS ENROLMENT
0	MISSIONS REPORTED SEPARATELY	1,667	T U ONGOING ENROLMENT
24	CHURCHES GIVING TO COOP. PROGRAM	974	MUSIC MINISTRY ONGOING ENROLMENT
		671	W M U ONGOING ENROLMENT
		391	BROTHERHOOD ONGOING ENROLMENT (MEN + BOYS)
280	RECEIVED BY BAPTISM	\$1,670,001	TOTAL RECEIPTS
260	RECEIVED BY LETTER	\$166,564	COOPERATIVE PROGRAM
6,498	TOTAL RESIDENT MEMBERS	\$32,477	ASSOCIATIONAL MISSIONS
10,948	TOTAL MEMBERS	\$297,346	TOTAL MISSION EXPENDITURES
4,627	S S ONGOING ENROLMENT		

1980 ASSOCIATIONAL SUMMARY REPORT  
REPORT DATE 01/30/81

ARKANSAS VALLEY

PART B

CHURCH	YEAR PAS CALL	TWO SUN SER	AVG S S ATT	AVG T U ATT	PROPERTY VALUE {000}	TOTAL LOCAL EXPEND	TOTAL CHURCH DEBT	TOT TITHE OFFERINGS OTH GIFTS	TOTAL EXP NEW CONSTR (LOCAL)
BARTON	1974	YES	73	32	200	30,857	28,000	54,655	
BRICKEYS COMMUNITY	1977	YES	30	25	0	9,198	10,000	14,000	0
BRINKLEY FIRST	1971	YES	273	0	700	199,765	0	260,193	5,171
BROADMOOR	1977	YES	54	30	150	26,158	0	30,793	0
CALVARY	1979	YES	57	44	214	33,755	63,890	52,531	659
CLARENDON FIRST	1978	YES	110	30	180	52,467	1,826	72,097	0
ELAINE	1978	YES	113	32	625	41,523	118,000	76,872	3,975
FRIENDSHIP	1977	YES	74	44	100	32,420	0	38,335	12,057
HELENA FIRST	1978	YES	162	55	650	114,890	0	130,287	0
HOLLY GROVE FIRST S	1980	YES	17	0	7	4,734	5,000	8,778	0
HUGHES	1972	YES	157	83	200	84,972	0	111,259	0
IMMANUEL	1979	YES	40	24	0	27,622	0	36,301	0
LAMBROOK	1979	YES	67	47	100	42,147	0	46,040	0

LEXA	1979	YES	98	32	213	58,582	0	52,451	0
MAIRANNA	1980	YES	166	76	925	89,948	0	128,442	0
MARVELL FIRST	1974	YES	105	62	442	78,549	3,223	81,853	2,535
MONROE	1976	YES	65	27	55	13,954	0	17,140	0
MURO	1979	YES	107	35	300	35,841	0	55,131	16,340
NORTHSIDE	1962	YES	30	8	45	10,658	0	12,217	1,896
PETTYS-CHAPEL	1969	YES	47	31	30	8,818	3,275	8,357	0
SNOW LAKE	1957	YES	31	30	70	24,405		21,656	12,400
TURNER	1973	YES	28		38	10,938	0	15,951	
WEST HELENA FIRST	1977	YES	238	74	1,963	154,232	293,791	207,713	0
WEST HELENA SECOND	1978	YES	241	106	185	57,083	0	93,890	0

#### 1980 ASSOCIATION TOTALS

24	CHURCHES WITH 2 SERVICES EACH SUN	\$1,243,516	TOTAL LOCAL EXPEDITURES
2,383	S S AVERAGE ATTENDANCE	\$527,005	TOTAL CHURCH DEBT
927	T U AVERAGE ATTENDANCE	\$1,626,942	TOTAL TITHES, OFFERINGS, OTHER GIFTS
\$7,392	PROPERTY VALUE (000)	\$55,033	EXPEDITURES ON NEW CONSTRUCTION (LOCAL)

#### 1980 ASSOCIATIONAL SUMMARY REPORT REPORT DATE 01/30/81

ASHLEY

#### PART A

CHURCH	PASTOR	YEAR ORG	TOT		MEMBERSHIP		*****ENKOLMENT*****					TOTAL RECEIPT	COOP PROGRM	ASSOC MISS	TOTAL MISSION EXPEND		
			L	BAP	LET	RES	TOTAL	SS	VBS	TU	MUS MIN					WU MU	BRO
CALVARY	Steve Yancey	1956	3	8	7	139	146	87	0	43	0	0	0	24660	453	679	1385
CORINTH	J. W. Buckner	1906	1	10	4	87	103	72	31	36	0	12	15	13326	1998	666	3113
CROSSETT FIRST	Al Sparkman	1906	4	15	32	1127	1629	1085	225	344	221	173	65	348448	90914	9353	114889
CROSSETT SECOND	Ezra Murphy	1950	1	8	4	110	178	44	45	33	21	14	8	12686	742	498	1469
EDEN	Lane Amos	1910	1	8	9	138	169	100	0	57	0	0	0	22772	1467	584	2649
FELLOWSHIP	Charles H. Pullin	1864	2	0	5	67	76	49	0	38	0	7	0	13259	415	415	985
FOUNTAIN HILL FIRST	Gene Gregory	1845	2	2	6	113	187	74	45	49	3	0	0	24143	2300	267	3059

GARDNER		1964	4	6	9	302	352	149	76	66	20	11	0	30684	2601	909	3746
HAMBURG FIRST	Tommy Cunningham	1859	4	35	43	655	825	625	161	88	210	45	25	228000	21562	2443	28936
JARVIS CHAPEL	Lawrence Amos	1915	1	12	7	297	337	180	114	116	50	0	0	39654	780	390	3530
MAGNOLIA	Jody Gannaway	1911	4	18	15	424	551	429	250	275	131	59	26	103310	14142	5522	24528
MARTINVILLE	Wiley Magee	1950	2	17	10	127	147	93	82	51	0	0	0	20757	0	800	1659
MERIDIAN	Dan M. Webb	1866	1	9	9	160	186	186	90	132	64	45	33	45790	4579	2588	7989
MOUNT PLEASANT	Dudley Baxter	1876	1	3	4	120	145	101	49	79	0	0	0	18976	1834	932	3463
MT OLIVE CROSSETT	Ferrell D. Morgan	1906	1	38	28	1029	1185	799	163	356	103	11	69	158654	27470	4259	34968
NORTH CROSSETT FIRST	Mitchell Bryant	1940	4	8	19	293	369	212	113	112	50	34	0	52111	5326	1203	9359
PLEASANT LANE	James R. Dickerson	1977	3	11	18	66	78	86	105	62	34	24	11	16064	620	620	1324
SARDIS	Larry Donaldson	1875	1	0	2	25	55	24	0	0	0	0	0	4303	25	50	75
SHILOH	Clifton Howie	1894	1	0	2	67	147	46	16	29	2	0	0	12182	431	609	1222
TEMPLE	Joel Moody	1953	4	44	30	465	569	401	177	235	147	65	62	136200	20000	4500	28161

#### 1980 ASSOCIATION TOTALS

20	CHURCHES IN ASSOCIATION	1,742	VBS ENROLMENT
0	MISSIONS REPORTED SEPARATELY	2,201	T U ONGOING ENROLMENT
19	CHURCHES GIVING TO LOOP- PROGRAM	1,056	MUSIC MINISTRY ONGOING ENROLMENT
		500	W M U ONGOING ENROLMENT
		314	BROTHERHOOD ONGOING ENROLMENT (MEN + BOYS)
252	RECEIVED BY BAPTISM	\$1,325,979	TOTAL RECEIPTS
263	RECEIVED BY LETTER	\$197,659	COOPERATIVE PROGRAM
5,811	TOTAL RESIDENT MEMBERS	\$37,287	ASSOCIATIONAL MISSIONS
7,434	TOTAL MEMBERS	\$276,509	TOTAL MISSION EXPENDITURES
4,842	S S ONGOING ENROLMENT		

#### 1980 ASSOCIATIONAL SUMMARY REPORT REPORT DATE 01/30/81

ASHLEY

#### PART B

CHURCH	YEAR PA CALL	TWO SUN SER	AVG S S ATT	AVG T U ATT	PROPERTY VALUE (000)	TOTAL LOCAL EXPEND	TOTAL CHURCH DEBT	TOT TITHE OFFERINGS OTH GIFTS	TOTAL EXP NEW CONSTR (LOCAL)
--------	--------------------	-------------------	-------------------	-------------------	----------------------------	--------------------------	-------------------------	-------------------------------------	------------------------------------

CALVARY	1975	YES	40	31	150	24,871	0	22,660	0
CORINTH	1976	YES	40	25	60	9,889	0	13,326	487
CROSSETT FIRST	1978	YES	451	101	1,100	238,445	0	348,158	0
CROSSETT SECOND	1975	YES	32	24	55	10,772	0	12,686	0
EDEN	1974	YES	55	29	80	19,078	0	22,772	3,976
FELLOWSHIP	1980	YES	26	20	26	10,681	0	13,171	0
FOUNTAIN HILL FIRST	1969	YES	48	32	125	18,976	0	23,663	0
GARDNER	19	YES	81	29	110	30,562	23,836	27,797	0
HAMBURG FIRST	1978	YES	291	73	970	148,436	20,000	228,000	14,000
JARVIS CHAPEL	1975	YES	106	67	98	30,856	0	39,586	0
MAGNOLIA	1972	YES	189	100	183	76,350	0	103,310	0
MARTINVILLE	1980	YES	65	45	77	17,180	10,670	20,757	0
MERIDIAN	1971	YES	74	60	150	35,739	30,312	45,765	0
MOUNT PLEASANT	1976	YES	42	24	100	11,262	0	18,976	0
MT OLIVE CROSSETT	1972	YES	313	136	1,400	116,752	190,000	158,654	0
NORTH CROSSETT FIRST	1978	YES	105	60	180	46,401	4,189	51,033	2,600
PLEASANT LANE	1977	YES	42	32	65	14,945	18,887	16,064	6,783
SARDIS	1975	YES	15	0	20	3,822	0	4,303	0
SHILOH	1979	YES	34	22	35	9,728	0	12,182	0
TEMPLE	1978	YES	200	94	418	66,302	42,000	136,000	0

#### 1980 ASSOCIATION TOTALS

20	CHURCHES WITH 2 SERVICES EACH SUN	\$941,047	TOTAL LOCAL EXPEDITURES
2,249	S S AVERAGE ATTENDANCE	\$339,894	TOTAL CHURCH DEBT
1,004	T U AVERAGE ATTENDANCE	\$1,318,863	TOTAL TITHES, OFFERINGS, OTHER GIFTS
\$5,402	PROPERTY VALUE (000)	\$27,846	EXPENDITURES ON NEW CONSTRUCTION (LOCAL)

#### 1980 ASSOCIATIONAL SUMMARY REPORT REPORT DATE 01/30/81

BARTHOLOMEW

PART A

CHURCH	PASTOR	YEAR	TOT URG	TOT L BAP	TOT LET	MEMBERSHIP RES TOTAL	*****ENROLMENT*****					TOTAL RECEIPT	COOP PROGRAM	ASSOC MISS	TOTAL MISSION EXPEND	
							SS	VBS	TU	MUS MIN	MMU					BRD
ANTIOCH	Mark Howell	1848	1	13	6	114 146	85	41	53	2	0	0	15653	140	140	1040

COMINTO	George Waldrup	1938	1	15	6	160	160	66	55	0	0	0	0	12031	20	650	740
CORINTH	Maurice Hargis	1923	1	2	0	18	57	17		15				5500	540	270	1049
EAGLE LK CR RDS	Keith Wesson	1922	1	6	6	65	112	47	0	33	2	0	0	9288	376	376	795
EBENEZER	T. R. Coulter	1854	1	2	4	87	124	72	42	72	32	0	0	25191	1932	966	4312
ENON	Larry Blackmon	1885	1	3	5	184	213	137	46	108	10	5	0	32026	2052	1018	3825
FLORENCE	Joseph L. Lindsey	1895	1	2	0	32	88	32	41	24	0	0	0	6109	138	396	716
HERMITAGE	Terrell Wallace	1847	2	0	6	143	241	146	93	52	50	31	0	38033	2810	2129	5387
IMMANUEL	Forrest Bynum	1940	4	11	14	538	752	499	104	174	82	51	12	126923	20397	5999	30581
LADELLE	Ronnie Carpenter	1913	2	8	10	87	156	75	36	43	32	0	0	16028	995	1028	2286
MACEDONIA	B. K. Harris	1901	1	1	1	83	115	73	45	48	15			13126	200	204	604
MARSDEN		1909	1	0		13	33	11	0	6	0	0	0	898	50	50	220
MONTICELLO FIRST	Dennis M. Dodson	1860	4	23	40	622	1292	735	151	99	170	104	76	205757	20648	5914	32969
MONTICELLO SECOND	John C. Robbins, Jr.	1922	4	29	47	713	1228	674	221	222	147	24	14	118934	4521	4521	10709
NORTHSIDE	James W. Hickman	1944	7	0	2	190	320	151	41	57	39	0	2	31682	1678	1678	4135
OLD UNION		1924	1	3	0	0	70	38	26	23	0	0	0	5676	273	273	546
PLEASANT GROVE		1941	1	0	0	30	62	30	0	24	0	0	0	2538	60	96	191
PRAIRIE GROVE	Hunter Carpenter	1869	1	2	0	59	111	29	0	32	0	0	0	9802	120	120	240
SALINE	Bob McManus	1910	1	5	3	66	93	97	73	54	32	0	0	18423	660	792	1452
SELMA	Johnny Phillips	1934	1	1	0	32	68	30	0	0	0	0	0	3377	125	94	219
SOUTHSIDE	Edison Wheeler	NEW 1980	4	3	2	41	41	80	0	49	2	0	0	3013	192	82	353
UNION HILL	Bob Megs	1856	1	3	6	68	126	30		2				13753	243	243	486
WARREN FIRST	Glenn H. Morgan	1868	4	45	22	1027	1327	665	214	147	156	89	17	245926	31141	9615	66642
WEST SIDE	David Taylor	1965	3	2	8	173	202	116	88	80	23	0	0	26353	1215	972	2875
WILMAR	William Fowler	1899	3	6	3	191	234	137	68	70	40	12	10	35991	1327	1327	3904

#### 1980 ASSOCIATION TOTALS

25	CHURCHES IN ASSOCIATION	1,385	V8S ENROLMENT
0	MISSIONS REPORTED SEPARATELY	1,485	T U ONGOING ENROLMENT
25	CHURCHES GIVING TO COOP. PROGRAM	836	MUSIC MINISTRY ONGOING ENROLMENT
		316	W M U ONGOING ENROLMENT
		131	BROTHERHOOD ONGOING ENROLMENT (MEN + BOYS)
185	RECEIVED BY BAPTISM	\$1,022,031	TOTAL RECEIPTS
191	RECEIVED BY LETTER	\$91,853	COOPERATIVE PROGRAM
4,736	TOTAL RESIDENT MEMBERS	\$38,953	ASSOCIATIONAL MISSIONS
7,371	TOTAL MEMBERS	\$176,276	TOTAL MISSION EXPENDITURES
4,072	S S ONGOING ENROLMENT		

1980 ASSOCIATIONAL SUMMARY REPORT  
REPORT DATE 01/30/81

BARTHOLOMEW

PART B

CHURCH	YEAR PAS CALL	TWO SUN SER	AVG S S ATT	AVG T U ATT	PROPERTY VALUE (000)	TOTAL LOCAL EXPEND	TOTAL CHURCH DEBT	TOT TITHE OFFERINGS OTH GIFTS	TOTAL EXP NEW CONSTR (LOCAL)
ANTIUCH	1980	YES	40	40	0	14,772		15,653	6,185
COMINTO	1973	YES	72	0	50	9,692	6,000	11,036	6,000
CORINTH	1970	YES	14	10	0	4,742		5,500	
EAGLE LK CR RDS	1979	YES	27	19	0	7,821	0	9,288	935
EBENEZER	1978	YES	51	23	100	23,048	0	25,191	0
ENON	1978	YES	73	50	0	20,276	0	29,508	0
FLGRENCE	1974	YES	23	12	33	4,490	0	6,072	0
HERMITAGE	1980	YES	92	35	87	28,703	0	37,101	0
IMMANUEL	1973	YES	251	82	575	102,144	92,000	126,673	0
LADELLE	1979	YES	42	31	40	15,810	16,291	15,905	0
MACEDONIA	1979	YES	48	23	60	13,272		12,675	2,176
MARSDEN	19	NO	6	6	5	428	0	898	0
MONTICELLO FIRST	1979	YES	289	37	1,500	165,599	256,520	204,794	0
MONTICELLO SECOND	1972	YES	276	87	726	107,950	169,949	116,026	500
NORTHSIDE	1972	YES	64	27	250	31,284	0	31,682	2,742
OLD UNION	19	YES	0	18	10	5,148	0	5,676	0
PLEASANT GROVE	19	YES	28	25	7	2,177	0	2,538	0
PRAIRIE GROVE	1978	YES	25	21	15	8,457	0	9,802	0
SALINE	1978	YES	49	43	100	24,077	25,000	18,423	10,300
SELMA	1976	NO	25	0	15	3,398	0	3,377	0
SOUTHSIDE	1979	YES	44	21	51	2,325	1,500	3,013	0
UNION HILL	1979	YES	26		40	13,150	0	13,753	7,730
WARREN FIRST	1977	YES	358	79	1,900	158,844	0	229,929	0
WEST SIDE	1980	YES	75	39	208	22,489	41,000	26,353	0
WILMAR	1978	YES	86	44	93	15,572	0	35,991	0

1980 ASSOCIATION TOTALS

23	CHURCHES WITH 2 SERVICES EACH SUN	\$805,668	TOTAL LOCAL EXPEDITURES
2,084	S S AVERAGE ATTENDANCE	\$608,260	TOTAL CHURCH DEBT
772	T U AVERAGE ATTENDANCE	\$996,857	TOTAL TITHES, OFFERINGS, OTHER GIFTS
\$5,865	PROPERTY VALUE (000)	\$36,568	EXPEDITURES ON NEW CONSTRUCTION (LOCAL)

1980 ASSOCIATIONAL SUMMARY REPORT  
REPORT DATE 01/30/81

BENTON

PART A

CHURCH	PASTOR	YEAR	TOT ORG	TOT L	TOT BAP	TOT LET	MEMBERSHIP RES	TOTAL	*****ENROLMENT*****						TOTAL RECEIPT	COOP PROGRM	ASSOC MISS	TOTAL MISSION EXPEND
									SS	VBS	TU	MUS MIN	WMU	BRO				
BELLA VISTA	George L. O'Neel	1973	4	9	23	280	303	245	92	0	58	75	28	131573	12568	3713	25372	
BENTONVILLE FIRST	Don E. Evans	1884	4	72	75	862	1319	853	599	0	122	156	0	234560	18973	4559	29533	
CENTERTON FIRST	Larry Stevens	1919	2	15	6	190	292	189	245	95	36	46	30	32058	3200	440	6071	
CENTRAL AVENUE	Lawrence Lewis	1953	4	3	5	157	183	103	73	40	23	10	0	28569	1240	1051	3004	
DECATUR FIRST	A. E. Maines	1869	3	6	9	249	480	226	201	44	14	41	10	49511	7007	1235	10578	
FAITH	Wilford E. Gardner, Jr.	1976	1	4	5	57	61	84	88	35	16	12	0	13463	685	295	1434	
GARFIELD FIRST	A. L. Hollingsworth, Sr.	1889	2	32	21	301	401	172	88	53	46	26	15	79334	2000	1200	6397	
GENTRY FIRST		1895	3	3	8	337	692	382	200	122	47	63	5	82731	18000	717	29758	
GRAVETTE FIRST	Jonathan Pickup	1896	3	9	22	352	486	222	106		39			44017	1898	825	4418	
GUM SPRINGS	Bruce Holland	1889	1	51	14	233	285	239	144	92		12	10	42321	224	696	3859	
HARVARD AVENUE	Chuck Ward	1954	4	39	35	525	711	514	628	235	65	40	9	110308	8349	921	18162	
HIGHFILL FIRST	Bill Wall	1910	2	6	8	208	298	201	106	77	15	10	0	42497	3894	1622	8196	
IMMANUEL	Dale Thompson	1941	6	167	104	955	1436	1617	1223	0	298	162	58	266982	22436	5187	35769	
LAKE VIEW	Tom Shaw	1953	2	12	5	206	256	139	106	0	15	0	0	33698	817	327	1808	
LOWELL	John Preston Lewis	1868	3	12	8	256	279	99	100	0	10	22	30	27625	3270	1053	4665	
MASON VALLEY	John Lawson	1879	1	13	4	121	215	134	92	46	15	19		20770	2628	1099	4197	
MONTE NE	Mack Mills	1946	6	5	14	188	257	102	98	66	0	31	5	25190	3126	1177	5912	
OPEN DOOR	Rex Easterling	1973	6	77	90	640	872	471	167	0	103	31	0	137000	6903	1200	15210	
PARK STREET	Charles Hanshaw	1970	4	11	11	81	99	61	79	33	13	0	0	17044	758	18	859	
PEA RIDGE FIRST	Stanton Cram	1872	3	71	27	450	617	378	139	142	65	0	0	75795	12799	2020	17051	
PLEASANT HILL	James Wallis	1852	7	10	2	102	160	49	0	32	12	0	0	16574	1787	532	2630	



RO LYNN HILLS	E. W. Taylor	1976	2		39	39	31		14		38		6840	282	245	623	
ROGERS FIRST	Ben J. Rowell	1889	6	75	119	1564	1819	1561	510	317	363	92	135	491648	49989	8105	106276
SILDAM SPRINGS FIRST	Tom Billings	1868	4	13	46	869	1338	647	204	172	167	76	29	224548	35232	3982	54837
SUGAR CREEK	Edward Hamil	1887	1	1	0	32	58	30	47	0	0	0	0	6885	688	344	1082
SULPHUR SPRINGS FIRST	Melvin Coffelt	1909	2	10	4	50	91	40	63	24	0	0	0	7626	631	196	1068
SUNNYSIDE	Marvin Stephens	1954	6	45	21	363	478	272	0	129	48	8	5	52072	3957	989	6169
TRINITY	J. L. Conner	1961	7	5	3	40	82	30	40	0	2	0	0	4098	412	120	704
TWELVE CORNERS	Duane Corn	1842	1	13	1	43	58	49	70					11900	1078	496	2525

### 1980 ASSOCIATION TOTALS

29	CHURCHES IN ASSOCIATION	5,508	VBS ENROLMENT
0	MISSIONS REPORTED SEPARATELY	1,768	T U ONGOING ENROLMENT
29	CHURCHES GIVING TO COOP. PROGRAM	1,592	MUSIC MINISTRY ONGOING ENROLMENT
		970	M M U ONGOING ENROLMENT
		369	BROTHERHOOD ONGOING ENROLMENT (MEN + BOYS)
789	RECEIVED BY BAPTISM	\$2,317,237	TOTAL RECEIPTS
690	RECEIVED BY LETTER	\$224,831	COOPERATIVE PROGRAM
9,750	TOTAL RESIDENT MEMBERS	\$44,364	ASSOCIATIONAL MISSIONS
13,665	TOTAL MEMBERS	\$407,767	TOTAL MISSION EXPENDITURES
9,140	S S ONGOING ENROLMENT		

### 1980 ASSOCIATIONAL SUMMARY REPORT REPORT DATE 01/30/81

#### BENTON

#### PART B

CHURCH	YEAR	TWO	AVG	AVG	PROPERTY	TOTAL	TOTAL	TOT TITHE	TOTAL EXP
	PAS	SUN	S S	T U	VALUE	LOCAL	CHURCH	OFFERINGS	NEW CONSTR
	CALL	SER	ATT	ATT	(1000)	EXPEND	DEBT	OTH GIFTS	(LOCAL)
BELLA VISTA	1976	YES	149	0	325	99,082	66,050	131,573	6,059
BENTONVILLE FIRST	1978	YES	405	0	662	217,619	161,178	234,560	30,850
CENTERTON FIRST	1976	YES	92	45	180	26,512	4,249	32,058	0
CENTRAL AVENUE	1973	YES	62	27	100	25,693	27,000	20,988	4,409
DECATUR FIRST	1979	YES	115	20	250	51,956	50,000	49,511	0

FAITH	1978	YES	36	25	85	17,600	4,165	13,463	5,000
GARFIELD FIRST	1973	YES	123	39	165	66,788	0	77,364	3,989
GENTRY FIRST	19	YES	145	46	175	42,851	0	82,731	0
GRAVETTE FIRST	1980	YES	162		100	41,610	0	44,017	
GUM SPRINGS	1971	YES	107	70	190	76,026	45,000	42,321	50,917
HARVARD AVENUE	1979	YES	247	74	390	75,013	37,000	107,243	0
HIGHFILL FIRST	1976	YES	109	41	130	42,555	0	42,282	15,000
IMMANUEL	1977	YES	768	0	455	256,433	49,710	266,982	0
LAKE VIEW	1980	YES	75	0	125	30,998	0	33,698	0
L'WELL	1978	YES	59	0	68	31,083	3,400	22,736	0
MASON VALLEY	1980	YES	70	26	66	15,584	2,656	20,770	0
MONTE NE	1980	YES	50	56	100	13,377	0	23,712	0
OPEN DOOR	1977	YES	367	0	500	118,914	120,000	137,000	7,000
PARK STREET	1979	YES	36	18	80	14,777	0	15,675	0
PEA RIDGE FIRST	1979	YES	197	61	200	63,303	2,496	64,017	3,100
PLEASANT HILL	1978	YES	35	22	224	16,307	23,757	16,574	3,436
RO LYNN HILLS	19	YES	18	12	18	5,244	0	6,836	
ROGERS FIRST	1975	YES	650	225	3,000	665,685	459,060	488,000	290,948
SILOAM SPRINGS FIRST	1978	YES	370	89	750	162,295	0	214,366	0
SUGAR CREEK	1979	YES	20	0	50	6,995	0	6,771	0
SULPHUR SPRINGS FIRS	1970	YES	29	16	25	7,287	1,000	6,726	0
SUNNYSIDE	1979	YES	121	50	212	26,060	18,901	49,884	0
TRINITY	1961	YES		0	6	3,184	0	4,098	0
TWELVE CORNERS	1980	YES	45		0	8,891		11,900	

#### 1980 ASSOCIATION TOTALS

29	CHURCHES WITH 2 SERVICES EACH SUN	\$2,229,722	TOTAL LOCAL EXPENDITURES
4,662	S S AVERAGE ATTENDANCE	\$1,075,622	TOTAL CHURCH DEBT
902	T U AVERAGE ATTENDANCE	\$2,267,856	TOTAL TITHES, OFFERINGS, OTHER GIFTS
\$8,631	PROPERTY VALUE (000)	\$420,708	EXPENDITURES ON NEW CONSTRUCTION (LOCAL)

1980 ASSOCIATIONAL SUMMARY REPORT  
REPORT DATE 01/30/81

BIG CREEK

PART A

CHURCH	PASTOR	YEAR	TOT ORG	TOT L	TOT BAP	TOT LET	MEMBERSHIP		*****ENROLMENT*****					TOTAL RECEIPT	COOP PROGRM	ASSOC MISS	TOTAL MISSION EXPEND
							RES	TOTAL	SS	VBS	TU	MUS MIN	WMU				
COUNTY LINE	Dewey Green	1900	1	2	0	18	40	21	0	0	0	0	0	621	24	0	24
ELIZABETH	George Siler	1958	1	0	0	8	34	51	20	0	0	0	0	1269	60	120	252
ENTERPRISE	Homer Roberson	1884	1	5	7	97	134	49	54	48	26	0	12	12143	151	120	316
FLORA	Darwin Anderson	1904	1	0	0	30	45	37	23	20	19	0	0	4951	40	60	150
GUM SPRINGS		1919	1	0	0	7	44	14	0	0	14	0	0	472	60	0	75
MAMMOTH SPRING	FIRST Ronald Berry	1894	3	32		233	418	151	100	56				28850	1394	535	2030
MOUNT ZION	Tom Shell	1866	2	1	3	46	56	44	35	0	2	0	0	6561	150	150	500
SPRING RIVER	Floyd Rikard	1891	1	9	8	163	227	118	72	30	30			23472	1196	144	3813
VIOLA	Don Faith	1892	2	3	5	124	166	122	76	0	20	0	0	22294	472	120	4283

1980 ASSOCIATION TOTALS

9	CHURCHES IN ASSOCIATION	380	VBS ENROLMENT
0	MISSIONS REPORTED SEPARATELY	154	T U ONGOING ENROLMENT
9	CHURCHES GIVING TO COOP. PROGRAM	111	MUSIC MINISTRY ONGOING ENROLMENT
		0	W M U ONGOING ENROLMENT
		12	BROTHERHOOD ONGOING ENROLMENT (MEN + BOYS)
52	RECEIVED BY BAPTISM	\$100,633	TOTAL RECEIPTS
23	RECEIVED BY LETTER	\$3,547	COOPERATIVE PROGRAM
726	TOTAL RESIDENT MEMBERS	\$1,249	ASSOCIATIONAL MISSIONS
1,164	TOTAL MEMBERS	\$11,443	TOTAL MISSION EXPENDITURES
607	S S ONGOING ENROLMENT		

	YEAR PAS	TWO SUN	AVG S S	AVG T U	PROPERTY VALUE	TOTAL LOCAL	TOTAL CHURCH	TOT TITHE OFFERINGS	TOTAL EXP NEW CONSTR
CHURCH	CALL	SER	ATT	ATT	(000)	EXPEND	DEBT	OTH GIFTS	(LOCAL)
COUNTY LINE	1970	NO	16	0	0	615	0	621	0
ELIZABETH	1979	YES	23	0	8	996	0	1,269	0
ENTERPRISE	1980	YES	51	24	30	17,887	7,000	12,143	8,450
FLORA	1976	YES	23	13	12	3,783	0	3,751	0
GUM SPRINGS	19	NO	10	0	3	260	0	472	0
MAMMOTH SPRING FIRST	1979	YES	90	40	100	25,181	0	28,850	2,321
MOUNT ZION	1976	YES	33	0	28	5,256	0	6,466	0
SPRING RIVER	1978	YES	66	30	45	21,760	0	23,396	3,227
VIOLA	1980	YES	82	0	105	13,965	0	21,903	0

1980 ASSOCIATION TOTALS

7	CHURCHES WITH 2 SERVICES EACH SUN	\$89,703	TOTAL LOCAL EXPEDITURES
394	S S AVERAGE ATTENDANCE	\$7,000	TOTAL CHURCH DEBT
107	T U AVERAGE ATTENDANCE	\$98,871	TOTAL TITHES, OFFERINGS, OTHER GIFTS
\$331	PROPERTY VALUE (000)	\$13,998	EXPEDITURES ON NEW CONSTRUCTION (LOCAL)

1980 ASSOCIATIONAL SUMMARY REPORT  
REPORT DATE 01/30/81

BLACK RIVER

PART A

CHURCH	PASTOR	YEAR	MEMBERSHIP				*****ENROLMENT*****						TOTAL RECEIPT	COOP PROGRAM	ASSOC MISS	TOTAL MISSION EXPEND	
			ORG	L	BAP	LET	SS	VBS	TU	MUS MIN	WMU	BRO					
ALICIA	Jerry Holcomb	1897	1	9	10	153	270	76	77	53	22	0	6	24074	2080	1040	3456
AMAGON	Charles Vaughn	1963	2	1	7	41	71	59	0	28				6133	300	300	677
BANKS	Sherman Wells	1946	1	0	0	40	47	43	38	0	0	0		2574	26	24	50
BLACK ROCK FIRST	John McMullen	1888	3	7	9	175	241	131	87	75	40	18	0	94719	3390	842	5202
CALVARY	Joe D. Burnett	NEW 1980	2	3	12	60	82	34	20	32	0	10	0	5100	200	60	510
CAMPBELL STATION	H. E. Williams	1956	2	0	1	56	80	54	0	35	0	8	0	12506	450	600	1963
CLEAR SPRING	Keith Marlin	1885	1	4	1	65	77	60									
COLLEGE CITY	Dennis Smith	1948	2	18	56	115	229	16	36	40	0	0	0	12734	1307	261	3341
DIAZ	George Fink	1940	3	5	16	236	507	223	64	129	50	0	0	34537	1249	414	2491

GRUBBS FIRST	Ulysses Vandermolten	1898	2	3	9	162	212	140	43	64	30	1	0	24730	1350	1000	3782
HORSESHOE	Calvin Dollar	1912	1	14	4	40	40	33		20	0	0	0	4923	89	89	253
HOXIE FIRST	Nick Farley	1906	4	38	18	296	414	199	90	146	47	12	0	41929	2093	1872	7446
IMBODEN FIRST	James Newnam	1893	2	9	2	207	338	153	120	46	23	29	0	46663	5153	1174	13846
IMMANUEL	Rickie L. Frie	1948	4	20	38	224	438	127	65	65	55	27	15	36075	3236	3238	7979
JACKSONPORT	Billy Ed Morris	1945	2	66	13	206	286	163	120	121	0	0	0	36250	1658	734	3490
MURPHYS CORNER	Thomas Craig Mullins	1972	1	2	0	30	47	52	0	0	0	0	0	7845	120	120	555
NEW HOPE NO 1	Fred Savage, Jr.	1844	1	0	3	42	83	39						5971	470	180	1015
NEW HOPE, HARDY	Dennis Griffin	1875	1	0	0	62	138	36	40	29	0	0	0	4979	226	300	978
NEWPORT FIRST	Leslie Riherd	1892	4	18	17	601	983	492	104	252	133	111	172	169150	24270	5178	36299
OLD WALNUT RIDGE	Jim Black	1892	1	5	23	59	59	50	0	40	0	0	0	7961	860	430	1970
PITTS	Don R. Belk	1953	1	0	0	39	59	37	0	14	0	0	0	5551	170	116	327
POKIA FIRST S		1979	2	1	1	16	16	30	21	27			8	8493	263	80	804
RAVENDEN FIRST	Charles Phillips	1942	2	0		41	79	26	0	15	2	0	0	5483	408	102	1478
SEDGWICK	Bill Ladd	1907	2	5	2	79	182	72	58	46	14	8	0	18122	901	601	1910
SMITHVILLE	Maurice L. Hitt	1866	2	7	8	180	263	152	126	68	39	17	0	29348	3631	1143	6458
SOUTHSIDE NEWPORT	Teddy Rhea	1976	4	38	11	144	149	142	86	92	30	17	0	25000	1000	500	2651
SPRING LAKE	Donald R. Mangis	1965	2	29	14	194	233	143	53	61	60	16	0	20028	1718	1485	3958
SWIFTON	J. C. Thedford	1906	3	5	7	106	146	165	122	62	32	0	0	35210	1801	697	3606
TUCKERMAN FIRST	Edmond Stoddard	1894	3	5	1	0	289	136	68	85	30	25	22	32007	1013	2285	7049
WALNUT RIDGE FIRST	Frank Shell	1889	5	21	56	589	882	363	310	205	119	108	19	143324	17581	3255	33794
WHITE OAK		1933	1	1	7	81	110	69	55	0	0	0	0	17632	250	400	1970

#### 1980 ASSOCIATION TOTALS

31	CHURCHES IN ASSOCIATION	1,803	VBS ENROLMENT
0	MISSIONS REPORTED SEPARATELY	1,850	T U ONGOING ENROLMENT
30	CHURCHES GIVING TO COOP. PROGRAM	726	MUSIC MINISTRY ONGOING ENROLMENT
		415	W M U ONGOING ENROLMENT
		234	BROTHERHOOD ONGOING ENROLMENT (MEN + BOYS)
334	RECEIVED BY BAPTISM	\$919,051	TOTAL RECEIPTS
346	RECEIVED BY LETTER	\$77,263	COOPERATIVE PROGRAM
4,339	TOTAL RESIDENT MEMBERS	\$28,520	ASSOCIATIONAL MISSIONS
7,050	TOTAL MEMBERS	\$159,308	TOTAL MISSION EXPENDITURES
3,515	S S ONGOING ENROLMENT		

1980 ASSOCIATIONAL SUMMARY REPORT  
REPORT DATE 01/30/81

BLACK RIVER

PART B

CHURCH	YEAR PAS CALL	TWO SUN SER	AVG S S ATT	AVG T U ATT	PROPERTY VALUE (000)	TOTAL LOCAL EXPEND	TOTAL CHURCH DEBT	TOT TITHE OFFERINGS OTH GIFTS	TOTAL EXP NEW CONSTR (LOCAL)
ALICIA	1979	YES	62	50	0	18,963	8,728	24,074	0
AMAGON	1980	YES	24	14	20	4,965	0	5,633	0
BANKS	1978	YES	0	0	0	1,993	0		222
BLACK ROCK FIRST	1977	YES	65	38	200	123,372	33,626	94,719	103,747
CALVARY	1978	YES	18	15	75	5,100	0	3,600	0
CAMPBELL STATION	1975	YES	40	20	40	10,129	12,153	12,506	0
CLEAR SPRING	1978	YES	35		12	7,352	0		0
COLLEGE CITY	1979	YES		30	0	6,438	0	12,734	0
DIAZ	1980	YES	88	49	250	32,046	18,000	34,537	0
GRUBBS FIRST	1977	YES	64	27	75	20,037	800	24,730	0
HORSESHOE	19	YES	30		19	6,583	2,439	4,923	3,500
HOXIE FIRST	1980	YES	125	76	110	34,517	0	40,688	0
IMBODEN FIRST	1979	YES	83	21	190	24,723	0	46,663	0
IMMANUEL	1979	YES	71	40	170	30,846	0	36,075	0
JACKSONPORT	1976	YES	105	76	100	18,057		34,975	2,103
MURPHYS CORNER	1969	YES	15	0	50	7,836	0	7,845	0
NEW HOPE NO 1	1977	YES	13		50	4,223		5,971	291
NEW HOPE, HARDY	1980	YES	0	15	15	2,520	0	4,773	0
NEWPORT FIRST	1964	YES	195	8	650	127,802	52,347	160,696	
OLD WALNUT RIDGE	1980	YES	20	25	30	5,981	7,800	7,961	0
PITTS	1966	YES	18	14	35	4,710	0	5,551	0
PORTIA FIRST S	19	YES	18	13	10	8,478	1,067	8,493	3,000
RAVENDEN FIRST	1978	YES	18	9	70	5,639	0	5,352	0
SEDGWICK	1978	YES	0	30	75	15,226	0	16,545	0
SMITHVILLE	1978	YES	85	40	70	26,244	3,000	29,348	3,000
SOUTHSIDE NEWPORT	1972	YES	73	70	80	21,549	0	25,000	0
SPRING LAKE	1978	YES	72	42	85	17,236	5,492	20,028	0
SWIFTON	1973	YES	84	21	200	129,105	80,000	35,210	105,871

TUCKERMAN FIRST	1973	YES	50	30	125	26,762	0	32,007	851
WALNUT RIDGE FIRST	1977	YES	258	98	570	101,100	4,100	140,415	0
WHITE OAK	19	YES	37	0	110	12,567	0	17,632	2,042

1980 ASSOCIATION TOTALS

31	CHURCHES WITH 2 SERVICES EACH SUN	\$862,099	TOTAL LOCAL EXPEDITURES
1,766	S S AVERAGE ATTENDANCE	\$229,552	TOTAL CHURCH DEBT
871	T U AVERAGE ATTENDANCE	\$898,684	TOTAL TITHES, OFFERINGS, OTHER GIFTS
\$3,486	PROPERTY VALUE (000)	\$224,627	EXPEDITURES ON NEW CONSTRUCTION (LOCAL)

1980 ASSOCIATIONAL SUMMARY REPORT  
REPORT DATE 01/30/81

BUCKNER

PART A

CHURCH	PASTOR	YEAR ORG	TOT L	TOT BAP	TOT LET	MEMBERSHIP		*****ENROLMENT*****						TOTAL RECEIPT	COOP PROGRM	ASSOC MISS	TOTAL MISSION EXPEND
						RES	TOTAL	SS	VBS	TU	MIN	WMU	BRO				
ABBOTT	Mark Browning	1939	2	3	3	45	88	30	0	0	0	0	0	6403	538	423	1204
ABBOTT PLEASANT	GRV Porter Black	1884	1	1	5	105	105	59	36	0	15	0	0	13322	816	565	2751
BATES	Paul Dean McDaniel	1914	2	8		74	104	69	0	0	0	0	0	34577	624	624	1388
CALVARY	NON-RPT		1														
CAUTHRON	Gene Gullick	1915	2	0	5	15	20	20		14	14			1718	20		165
CEDAR CREEK	David A. Hillier	1904	1	0	0	16	20	23	0	0	0	0	0	2325	111	111	297
CLARKS CHAPEL	Levi Stephens	1947	1	0	4	25	32	28	32					7840	120	120	387
OAYTON	Eulus Gann	1874	2	8	4	91	122	83	65	36	39	12	0	16720	1562	781	2935
DENTON	Clyde Traylor	1409	1	0	0	30	38	17	35	0	22	0	0	4737	0	100	100
EVENING SHADE	Howard Laneer	196J	1	1	0	71	84	35	23	21	15	8	0	9768	775	775	1700
FELLOWSHIP	Bill Bailey	1888	2	5	5	84	259	88	47	43	0	0	0	15570	700	545	1695
FRIENDSHIP	Billy Graham	1912	1	1	3	28	50	32	17	0	0	0	0	4341	171	143	364
HARTFORD FIRST	Harold Plunkett	1901	3	5	7	166	307	148	56	72	22	25	0	49588	8433	900	11554
HAW CREEK	Glen Wagner	1911	1	4	9	88	141	62		32	50	0	0	13861	1301	651	3191
HON	V. W. Simpson	1880	1	3	6	152	152	53	58	0	0	0	0	18732	0	0	0

HUNTINGTON FIRST	George McGraw	1890	3	2	8	83	131	56	0	0	0	0	13462	666	666	1732
IONE	Jimmy Maness	1873	2	1	9	48	53	52	40	0	16	0	10335	0	466	670
JAMES FORK		1874	1	1	4	87	179	88	66	50	0	18	21070	1847	923	5662
LONG RIDGE	Donal Elmore	1863	1	2	4	57	82	43	0	0	3	0	9379	750	171	1331
MANSFIELD FIRST	Paul McClung	1904	3	16	36	343	535	285	199	95	53	15	126017	7559	3112	12850
MIDLAND FIRST	Bill Whitledge	1904	2	13	2	198	301	189	82	62	47	0	24172	2338	1169	3990
NEW PROVIDENCE	James Wright	1889	1	0	0	30	34	31	0	11	0	0	3524	252	130	452
PARKS	Roy McLeod	1893	2	18	8	210	282	125	63	0	0	0	21260	974	974	2049
PLEASANT GROVE	WALDR	1872	1	0	0	15	15	28	0	0	0	0	1600	0	0	0
ROCK CREEK	Golden A. Milam	1927	1	0	5	26	52	23	0	0	0	0	4110	220	164	414
SHILOH	James Young	1872	2	0	0	21	74	24	0	0	0	0	735		10	35
SOUTHSIDE	Danny Staggs	1979	4	7	9	49	54	57	51	0	0	0	11000	660	440	1100
TEMPLE	Harold Hodgson	1962	4	4	4	98	134	54	61	47	2	0	16438	935	623	1922
UNION HOPE	W. H. Evans	1877	1	3	3	29	69	40	55	0	0	0	5609	561	114	750
UNITY	Donnie Stephens	1892	1	0	3	26	46	26	0	0	0	0	3814	191	191	666
WALDRON FIRST	Nelson Wilhelm	1882	3	23	19	620	902	339	174	129	96	40	111541	22527	1500	30594
WFST HARTFO	Edward Riley	1885	2	0	2	39	100	18	0	14	0	9	8358	319	639	2451
WINFIELD	Fritz Haga	1864	1	3	3	111	188	56	46	0	0	0	18756	664		1854

#### 1980 ASSOCIATION TOTALS

33	CHURCHES IN ASSOCIATION	1,206	VBS ENROLMENT
0	MISSIONS REPORTED SEPARATELY	626	T U ONGOING ENROLMENT
27	CHURCHES GIVING TO COGP. PROGRAM	394	MUSIC MINISTRY ONGOING ENROLMENT
		127	W M U ONGOING ENROLMENT
		0	BROTHERHOOD ONGOING ENROLMENT (MEN + BOYS)
154	RECEIVED BY BAPTISM	\$610,682	TOTAL RECEIPTS
170	RECEIVED BY LETTER	\$55,634	COOPERATIVE PROGRAM
3,080	TCTAL RESIDENT MEMBERS	\$17,030	ASSOCIATIONAL MISSIONS
4,753	TOTAL MEMBERS	\$96,253	TOTAL MISSION EXPENDITURES
2,281	S S ONGOING ENROLMENT		



1980 ASSOCIATIONAL SUMMARY REPORT  
REPORT DATE 01/30/81

BUCKNER

PART B

	YEAR	TWO	AVG	AVG	PROPERTY	TOTAL	TOTAL	TOT TITHE	TOTAL EXP
CHURCH	PAS CALL	SUN SER	S S ATT	T U ATT	VALUE (000)	LOCAL EXPEND	CHURCH DEBT	OFFERINGS OTH GIFTS	NEW CONSTR (LOCAL)
ABBOTT	1969	YES	24		35	5,393	0	6,403	
ABBOTT PLEASANT GRV	1979	YES	45	0	5	16,747	5,600	13,322	10,299
BATES	1977	YES	35	0	40	28,081	3,000	34,577	16,960
CALVARY	19				0				
CAUTHRON	1980	YES	14	14	15	173	0	1,718	
CEDAR CREEK	1978	NO	15	0	10	2,270	0	2,325	0
CLARKS CHAPEL	1980	YES	20		20	9,978	0	7,840	0
DAYTON	1968	YES	50	30	75	11,214	0	16,720	0
DENTON	1970	NO	18	0	50	8,219	0	4,737	4,302
EVENING SHADE	1974	YES	27	17	16	7,747	0	9,768	700
FELLOWSHIP	1972	YES	59		50	10,060	0	15,570	0
FRIENDSHIP	1980	YES	17	0	40	4,221	0	4,341	0
HARTFORD FIRST	1951	YES	106	41	250	102,870	0	49,588	80,727
HAW CREEK	1967	YES	40	21	35	8,371	0	13,861	0
HON	1977	YES	46	0	45	4,189	0	18,732	1,808
HUNTINGTON FIRST	1980	YES	33	0	50	15,140	0	13,462	3,004
IONE	1980	YES	32	0	40	8,189		10,335	0
JAMES FORK	19	YES	0	27	25	11,878	0	21,070	0
LONG RIDGE	1979	NO	25	0	20	9,526	0	9,379	0
MANSFIELD FIRST	1973	YES	149	30	126	45,827	0	120,401	0
MIDLAND FIRST	19	YES	76	31	80	12,359	0	24,172	0
NEW PROVIDENCE	1975	YES	18	9	10	2,850	0	3,524	0
PARKS	1978	YES	77	0	75	12,658	0	21,260	0
PLEASANT GROVE WALDR	19	YES	15	0	3	227	0	1,600	0
ROCK CREEK	1979	YES	16	0	10	2,678	0	4,110	0
SHILOH	1975	YES	18	0	6	43	0	690	0
SOUTHSIDE	1977	YES	35	0	85	8,500	0	11,000	0
TEMPLE	1979	YES	44	42	60	15,277	7,585	16,438	0
UNION HUPE	1971	YES	35	0	16	4,159	0	5,609	0
UNITY	1980	NO	16	0	10	3,228	0	3,814	0
WALDRON FIRST	1968	YES	195	84	495	90,035	9,265	110,223	0
WEST WINDY	1968	YES	10	17	25	1,341	0	9,301	690

1980 ASSOCIATION TOTALS

28	CHURCHES WITH 2 SERVICES EACH SUN	\$476,844	TOTAL LOCAL EXPEDITURES
1,364	S S AVERAGE ATTENDANCE	\$25,450	TOTAL CHURCH DEBT
358	T U AVERAGE ATTENDANCE	\$603,646	TOTAL TITHES, OFFERINGS, OTHER GIFTS
\$1,822	PROPERTY VALUE (000)	\$120,092	EXPENDITURES ON NEW CONSTRUCTION (LOCAL)

1980 ASSOCIATIONAL SUMMARY REPORT  
REPORT DATE 01/30/81

BUCKVILLE

PART A

CHURCH	PASTOR	YEAR ORG L	TOT BAP	TOT LET	MEMBERSHIP RES TOTAL	*****ENROLMENT*****						TOTAL RECEIPT	COOP PROGRM	ASSOC MISS	TOTAL MISSION EXPEND		
						SS	VBS	TU	MUS MIN	WMU	BRO						
CEDAR GLADES	Curtis Stillwell	1877	1	0	9	81	110	57	34	0	0	6	6	13564	43	0	1939
CONCORD	NGN-RPT		1														
MT TABOR	Jimmie Scott	1871	1	5	8	75	114	54	33	0	0	0	0	6503	248	0	507
ROCK SPRINGS		1866	1	6	3	140	212	89	36	0	0	0	0	14237	1129		1385

1980 ASSOCIATION TOTALS

4	CHURCHES IN ASSOCIATION	103	VBS ENROLMENT
0	MISSIONS REPORTED SEPARATELY	0	T U ONGOING ENROLMENT
3	CHURCHES GIVING TO COOP. PROGRAM	0	MUSIC MINISTRY ONGOING ENROLMENT
		6	W M U ONGOING ENROLMENT
		6	BROTHERHOOD ONGOING ENROLMENT (MEN + BOYS)
11	RECEIVED BY BAPTISM	\$34,304	TOTAL RECEIPTS
20	RECEIVED BY LETTER	\$1,420	COOPERATIVE PROGRAM
296	TOTAL RESIDENT MEMBERS	\$0	ASSOCIATIONAL MISSIONS
436	TOTAL MEMBERS	\$3,831	TOTAL MISSION EXPENDITURES
200	S S ONGOING ENROLMENT		

1980 ASSOCIATIONAL SUMMARY REPORT  
REPORT DATE 01/30/81

BUCKVILLE

PART B

	YEAR PAS	TWO SUN	AVG S S	AVG T U	PROPERTY VALUE	TOTAL LOCAL	TOTAL CHURCH	TOT TITHE OFFERINGS	TOTAL EXP NEW CONSTR
CHURCH	CALL	SER	ATT	ATT	(000)	EXPEND	DEBT	OTH GIFTS	(LOCAL)
CEDAR GLADES	1971	YES	53	0	35	16,271	0	13,564	8,850
CONCORD	19				0				
MT TABOK	1977	YES	43	0	15	4,178	0	6,503	1,371
ROCK SPRINGS	19	YES	60	0	50	10,571		14,074	2,814

1980 ASSOCIATION TOTALS

3	CHURCHES WITH 2 SERVICES EACH SUN	\$31,020	TOTAL LOCAL EXPEDITURES
156	S S AVERAGE ATTENDANCE	\$0	TOTAL CHURCH DEBT
0	T U AVERAGE ATTENDANCE	\$34,141	TOTAL TITHES, OFFERINGS, OTHER GIFTS
\$100	PROPERTY VALUE (000)	\$13,035	EXPENDITURES ON NEW CONSTRUCTION (LOCAL)

1980 ASSOCIATIONAL SUMMARY REPORT  
REPORT DATE 01/30/81

CADDO RIVER

PART A

CHURCH	PASTOR	YEAR ORG	TCT		MEMBERSHIP RES	*****ENROLMENT*****							TOTAL RECEIPT	COOP PROGRM	ASSOC MISS	TOTAL MISSION EXPEND	
			L	BAP		LET	SS	VBS	TU	MUS MIN	W	MU					BRO
AMITY	Matthew R. Watson	1891	3	13	2	165	246	83	69	42	37	0	0	54501	1200	1300	2909
BLACK SPRINGS	J. W. Love	1880	2	3	3	65	143	60	55	0	0	0	0	9593	674	481	1230
CADDO GAP	Othel Pearson	1905	2	3	4	53	76	52	45	0	0	0	0	4329	139	120	319
GLENWOOD	Bruce A. Swihart	1910	3	9	14	340	412	302	116	60	124	25	36	97857	10301	2884	17413
HILLSIDE		1958	1	0	2	21	28	16	0	0	0	0	0	3853	30	150	180
LAKE QUACHITA	Ross Williams	1975	1	5	8	60	72	86	40	0	15	0	0	32042	1104	1104	2978
LIBERTY	Charles White	1850	1	1	4	41	43	46	0	0	1	0	0	2396	0	0	0
LITTLE HOPE	Fred Fretz	1904	1	3	7	51	81	46	0	35	0	0	0	9458	400	378	778
MOUNT GILEAD	Joseph Damazio	1838	1	1	1	86	151	72	45	0	0	0	0	9377	419	419	838
MGUNT IDA FIRST	James C. Walker	1914	3	9	12	361	505	316	80	52	70	33	16	73292	7462	3109	14218
MURPHY	Marvin Black	1948	1	4	4	57	57	44	0	0	0	0	0	7695	0	0	0
NORMAN		1908	3	2	6	144	237	82				23		26207	660	660	2531
OAK GROVE	Joe Orr	1888	1	35	10	96	105	91	0	86	50	0	0	9253	0	169	276
ODEN	Mike Floyd	1916	2	11	1	105	178	71	50	39	23			23834	1039	1039	2553

PENCIL BLUFF	James Copeland	1958	2	0	2	62	88	59	41	27	0	0	0	20116	1285	1216	3068
PINE RIDGE	C. H. Moore	1939	2	1	0	27	27	27	0					10605	228	228	456
REFUGE	Ronny Noles	1885	1	2	4	59	97	39	46	0	16	0	0	10538	504	875	1418
SULPHUR SPRINGS	Allen Lawrence	1906	1	0	3	19	57	18	28	0	0	0	0	3645	285	367	2069

1980 ASSOCIATION TOTALS

18	CHURCHES IN ASSOCIATION	615	VBS ENROLMENT
0	MISSIONS REPORTED SEPARATELY	341	T U ONGOING ENROLMENT
15	CHURCHES GIVING TO COOP. PROGRAM	336	MUSIC MINISTRY ONGOING ENROLMENT
		81	W M U ONGOING ENROLMENT
		52	BROTHERHOOD ONGOING ENROLMENT (MEN + BOYS)
102	RECEIVED BY BAPTISM	\$408,591	TOTAL RECEIPTS
87	RECEIVED BY LETTER	\$25,730	COOPERATIVE PROGRAM
1,812	TOTAL RESIDENT MEMBERS	\$14,499	ASSOCIATIONAL MISSIONS
2,603	TOTAL MEMBERS	\$53,234	TOTAL MISSION EXPENDITURES
1,510	S S ONGOING ENROLMENT		

1980 ASSOCIATIONAL SUMMARY REPORT  
REPORT DATE 01/30/81

CADDO RIVER

PART B

CHURCH	YEAR	TWC PAS CALL	SUN SER	AVG S S ATT	AVG T U ATT	PROPERTY VALUE (000)	TOTAL LOCAL EXPEND	TOTAL CHURCH DEBT	TOT TITHE OFFERING\$ OTH GIFTS	TOTAL EXP NEW CONSTR (LOCAL)
AMITY	1977	YES	56	24	225	95,940	45,000	54,256	82,000	
BLACK SPRINGS	1979	YES	45	0	15	8,675	0	9,593	0	
CADDO GAP	1976	YES	31	0	25	4,300	0	4,329	0	
GLENWOOD	1979	YES	170	46	230	77,170	58,132	97,857	0	
HILLSIDE	19	NC	16	0	24	3,245	0	3,853	0	
LAKE OUACHITA	1975	YES	47	0	150	23,122	8,600	31,924	0	
LIBERTY	1976	YES	20	0	10	2,379	0	2,128	0	
LITTLE HOPE	1980	YES	40	30	30*	8,020	1,200	9,458	0	
MOUNT GILEAD	1976	YES	65	0	30	9,152	7,687	9,377	0	
MOUNT IDA FIRST	1977	YES	127	29	280	62,183	5,034	73,288	0	

MURPHY	1974	YES	30	0	15	2,069	0	7,695	0
NORMAN	19	YES	53	0	115	21,772	0	26,207	0
OAK GROVE	1978	YES	73	73	0	13,003	500	9,253	8,152
ODEN	1979	YES	43	26	50	20,850	6,193	23,834	525
PENCIL BLUFF	1970	YES	38	14	10	12,609	0	20,056	0
PINE RIDGE	1977	YES	19		40	9,460	0	10,605	5,880
REFUGE	1980	YES	39	0	75	10,561	0	10,538	0
SULPHUR SPRINGS	1975	NO	15	0	7	3,155	0	3,645	0

1980 ASSOCIATION TOTALS

16	CHURCHES WITH 2 SERVICES EACH SUN	\$387,665	TOTAL LOCAL EXPEDITURES
927	S S AVERAGE ATTENDANCE	\$132,346	TOTAL CHURCH DEBT
242	T U AVERAGE ATTENDANCE	\$407,896	TOTAL TITHES, OFFERINGS, OTHER GIFTS
\$1,331	PROPERTY VALUE (000)	\$96,557	EXPEDITURES ON NEW CONSTRUCTION (LOCAL)

1980 ASSOCIATIONAL SUMMARY REPORT  
REPORT DATE 01/30/81

CALVARY

PART A

CHURCH	PASTOR	YEAR	TOT ORG	TOT L	TOT BAP	TOT LET	MEMBERSHIP RES	TOTAL	*****ENROLMENT*****						TOTAL RECEIPT	COOP PROGRM	ASSOC MISS	TOTAL MISSION EXPEND
									SS	VBS	TU	MUS MIN	WMU	BRO				
ANTIOCH	Floyd Wright	1875	1	0	0	35	40	73	57	0	13	0	0	7317	500	270	2366	
AUGUSTA FIRST	Billy Joe Scott	1873	4	9	10	425	767	326	114	0	47	63	21	100347	16040	1800	28231	
BEEBE FIRST	Harold Brewer	1889	4	18	20	540	670	279	138	86	83	55	22	99205	10244	3427	18250	
BETHANY	Jackie Maddox	1908	2	11	7	73	114	57	58	0	0	0	0	10839	783	367	1275	
CENTRAL	James E. Clark	1898	4	11	7	513	557	293	127	115	52	49	11	92659	15623	4662	37031	
COTTON PLANT FIRST	Mike McCinnis	1910	3	54	29	285	560	300	75	0	28	0	0	51629	4506	1139	8302	
CROSBY	Joe Craft	1921	1	16	3	106	112	74	53	61	33	40	8	24546	972	735	2191	
DENMARK	Jerry Taylor	1967	1	9	2	61	91	48	35	26	3	22		21294	675	361	1496	
EL PASO	Norman Powell	1848	2	26	27	97	178	86	47	73	36	19	0	16159	880	345	1784	
GOOD HOPE	Terry Cathey	1889	1	2	2	26	76	15	0	12	2			3774	370	120	709	

GRACE	David McCoy	1965	4	23	9	239	304	160	0	80	0	39	7	45195	2661	2284	7421
GREGORY	Billy Duncan	1947	2	2	0	33	85	31	0	0	0	0	0	11083	0	0	565
GRIFFITHVILLE FIRST	Danny Jackson	1891	3	15	14	129	185	106	63	0	54	22	0	16818	549	636	1564
HIGGINSON	Bobby Cook	1880	2	33	9	180	250	133	92	67	51	51	51	21978	2398	1405	5688
HUNTER FIRST	Carter Dry	1914	2	5	1	107	176	91	55	46	17	17	0	21643	2164	1082	4192
JUDSONIA FIRST	Jerry L. Smith	1872	3	33	10	392	578	361	234	127	135	49	81	94185	7129	3565	15456
KENSETT FIRST	L. Bert Edwards	1886	3	9	10	425	575	220	181	97	68	69	81	83325	8247	7024	18313
LIBERTY	Bert LaFerne	1890	1	1	1	55	107	37	72	0	0	15	0	7283	216	144	1414
MC RAE FIRST	Marvin Ogle	1918	3	8	11	290	448	220	105	80	37	36	25	44632	2620	1967	7349
MCCRORY FIRST	Harrel Cato	1905	3	12	15	253	385	266	81	112	40	42	0	56200	5984	2530	11827
MIDWAY	Gib Williams	1950	2	10	9	67	152	40	51	15	2	0	0	6172	354	295	699
MORTON	Charles Mays	1936	2	8	15	154	177	140	68	116	2	21	0	29007	1327	1327	2955
MOUNT HEBRON	Stanley Wilson	1876	1	2	9	90	161	54	50	42	21	0	0	19195	1922	961	3563
PANGBURN FIRST	Charles Christie	1912	2	25	0	328	378	214	154	0	69	3	7	45542	3927	1982	7061
PATTERSON FIRST	Sam Herrin	1950	2	1	3	114	145	158	44	0	10	5	0	10104	477	450	1229
PLEASANT GROVE	Roy Bloxum	1860	1	1	5	47	56	37	33	30	0	0	0	12481	783	362	1867
PLEASANT VALLEY	W. J. Black	1909	1	0	0	42	132	37	22	16	10	0	0	7123	456	182	812
RAYNOR GROVE	1979 RPT	1926	1			36	71	28		19	7	0	0	3063	200	30	263
ROCKY POINT	Franklin Henson	1942	1	4	2	122	188	68	62	0	0	0	0	10198	681	283	1222
ROSE BUD	Ralph Branum	1878	2	1	10	115	187	90	59	48	31	8	0	17557	2522		3611
ROYAL HILL	J. H. Coleman	1906	1	3	3	9	19	19	0	14	0	0	0	6563	0	140	411
SEARCY FIRST	David D. Crouch	1870	5	35	93	1120	1509	1009	348	358	404	173	67	383312	40575	4057	58283
SEARCY SECOND	Henry Chesser	1953	6	0	7	123	229	68	0	38	34	14	0	33400	1220	610	2347
TEMPLE		1962	5	17	29	384	448	283	105	113	72	35	41	76156	13066	4149	20259
TRINITY	Cecil M. Fuller	1962	6	12	23	202	271	170	241	104	53	41	25	50731	4096	2058	9412
TUPELO FIRST	Claude Gibbs	1867	2	18	3	125	157	98	65	49	4	14	18	23301	2483	909	4764
UNION VALLEY	Tommy Hendrix	1927	1	6	13	118	197	93	53	42	0	0	0	21550	805	406	2134
VALLEY	William Burnett	1977	1	1	21	109	121	119	62	60	16	0	19	47155	4495	1799	6947
WEST POINT	Orville Bennight	1854	2	2	0	71	102	44	38	0	0	0	0	10484	575	705	1432

#### 1980 ASSOCIATION TOTALS

39	CHURCHES IN ASSOCIATION	3,042	VBS ENROLMENT
0	MISSIONS REPORTED SEPARATELY	2,046	T U ONGOING ENROLMENT
37	CHURCHES GIVING TO COOP. PROGRAM	1,362	MUSIC MINISTRY ONGOING ENROLMENT
		923	W M U ONGOING ENROLMENT
		403	BROTHERHOOD ONGOING ENROLMENT (MEN + BOYS)

443	RECEIVED BY BAPTISM	\$1,643,205	TOTAL RECEIPTS
432	RECEIVED BY LETTER	\$162,525	COOPERATIVE PROGRAM
7,640	TOTAL RESIDENT MEMBERS	\$54,568	ASSOCIATIONAL MISSIONS
10,958	TOTAL MEMBERS	\$304,695	TOTAL MISSION EXPENDITURES
5,945	S S ONGOING ENROLMENT		

1980 ASSOCIATIONAL SUMMARY REPORT  
REPORT DATE 01/30/81

CHURCH	YEAR	TWO PAS CALL	SUN SER	AVG S S ATT	AVG T U ATT	PROPERTY VALUE {000}	TOTAL LOCAL EXPEND	TOTAL CHURCH DEBT	TOT TITHE OFFERINGS OTH GIFTS	TOTAL EXP NEW CONSTR {LOCAL}
CALVARY										
ANTIOCH	1979	YES		60	0	0	4,800	0	5,617	0
AUGUSTA FIRST	1978	YES		176	0	60	63,632	0	100,347	0
BEEBE FIRST	1976	YES		129	39	350	107,712	24,891	99,205	0
BETHANY	1980	YES		48	0	20	8,910	0	10,839	0
CENTRAL	1966	YES		156	59	250	56,671	0	90,502	0
COTTON PLANT FIRST	1976	YES		143	0	250	36,940	0	51,629	0
CROSBY	1978	YES		49	50	80	22,037	0	18,797	0
DENMARK	1980	YES		25	17	65	17,342	11,000	9,067	12,227
EL PASO	1979	YES		52	37	20	16,159	0	16,159	0
GOOD HOPE	1980	YES		17	10	15	2,250	0	3,774	0
GRACE	19	YES		92	49	85	32,075	6,000	44,945	0
GREGORY	1976	YES		24	0	10	10,174	0	11,083	0
GRIFFITHVILLE FIRST	1975	YES		57	0	55	12,427	1,000	16,363	1,000
HIGGINSON	1980	YES		79	43	102	17,299	10,788	21,453	226
HUNTER FIRST	1979	YES		33	20	105	16,736	6,000	21,643	1,291
JUDSONIA FIRST	1979	YES		169	50	495	106,083	0	91,947	36,693
KENSETT FIRST	1978	YES		142	57	444	64,957	6,046	83,325	0
LIBERTY	1978	YES		25	0	20	6,824	0	7,283	0
MC RAE FIRST	1978	YES		117	48	127	39,484	10,856	44,632	0
MCCRORY FIRST	1972	YES		125	64	250	44,373	53,000	56,200	0
MIDWAY	1979	YES		25	10	43	5,472	1,122	5,756	0

MORTON	1980	YES	92	45	77	49,049	23,957	28,307	27,000
MOUNT HEBRON	1980	YES	48	30	15	13,854	0	19,195	2,580
PANGBURN FIRST	1980	YES	116	0	125	39,862	41,000	45,542	0
PATTERSON FIRST	1980	YES	35	0	15	8,293	1,107	10,104	0
PLEASANT GROVE	1980	YES	26	14	39	5,539	0	12,481	0
PLEASANT VALLEY	1976	YES	26	10	50	6,284	0	7,033	0
RAYNOR GROVE	1979	YES	20	19	10	2,525	0	3,063	0
ROCKY POINT	1980	YES	54		80	8,928	64,400	10,198	
ROSE BUD	1980	YES	52	23	85	21,115	0	17,414	7,692
ROYAL HILL	1977	YES	20	14	7	5,133	0	6,563	1,037
SEARCY FIRST	1973	YES	466	137	950	623,411		383,312	326,287
SEARCY SECOND	1977	YES	37	18	165	28,349	0	33,371	0
TEMPLE	19	YES	146	72	165	56,525	43,868	67,198	0
TRINITY	1978	YES	105	55	295	46,408	42,691	50,069	
TUPELO FIRST	1976	YES	52	25	60	19,635	0	23,001	2,754
UNION VALLEY	1980	YES	56	30	60	17,588	6,317	18,947	0
VALLEY	1980	YES	61	35	125	23,537	60,954	47,155	0
WEST POINT	1979	YES	33	0	16	9,355	0	10,134	3,240

1980 ASSOCIATION TOTALS

39	CHURCHES WITH 2 SERVICES EACH SUN	\$1,677,747	TOTAL LOCAL EXPEDITURES
3,190	S S AVERAGE ATTENDANCE	\$414,997	TOTAL CHURCH DEBT
1,080	T U AVERAGE ATTENDANCE	\$1,603,653	TOTAL TITHES, OFFERINGS, OTHER GIFTS
\$5,185	PROPERTY VALUE (000)	\$422,027	EXPEDITURES ON NEW CONSTRUCTION (LOCAL)

1980 ASSOCIATIONAL SUMMARY REPORT  
REPORT DATE 01/30/81

CAREY

PART A

CHURCH	PASTOR	YEAR	TOT ORG	TOT L BAP	TOT LET	MEMBERSHIP		*****ENROLMENT*****					TOTAL RECEIPT	COOP PROGRM	ASSOC MISS	TOTAL MISSION EXPEND	
						RES	TOTAL	SS	VBS	TU	MIN	WMU					BRO
BEARDEN FIRST	W. R. Rogers	1895	3	5	14	322	515	229	110	59	31	47	0	60680	6024	3286	13016



BETHESDA		1847	1	2	5	54	78	35	0	28	17	0	0	9619	483	483	1016
CALVARY CAMDEN	Jimmie L. Taylor	1952	7	21	28	392	535	241	89	116	100	34	0	74610	3421	1407	7465
DALARK		1889	2	0	0	39	70	14	0	0	0	0	0	3961	311	381	917
EAGLE MILLS	NON-RPT		1														
FAITH	E. L. Ward	1966	1	1	2	50	57	53	37	41	0	0	0	12440	1114	1114	2522
FORDYCE FIRST	Stephen P. Davis	1850	4	18	17	571	828	557	135	183	169	126	45	211271	22402	5815	46161
HAMPTON FIRST	O. W. Hogan	1906	3	9	15	380	502	280	102	160	73	19	30	98881	8650	4657	15404
HARMONY	Billy Reed	1919	1	17	13	52	87	33	40	0	38	0	0	5251	183	211	822
HOLLY SPRINGS	Edward L. Sudbery	1919	1	0	14	96	119	63	82	60	23	0	0	24276	1113	1113	2595
MANNING	LeRoy Wagner	1915	2	1	1	52	121	46	45	25	0	0	0	13296	1425	668	2846
NEW HOPE	Rick Hyde	1847	1	3	15	54	86	61	87	39	1	10	0	20497	1488	1071	2976
OUACHITA	William W. Black	1887	1	3	1	64	110	31	62	37	0	9	0	10420	426	471	1782
PROSPERITY	William Smith	1904	1	0	2	63	85	36	0	0	0	0	0	6029	834	560	1644
SHADY GROVE	Danny Hubbard	1919	1	8	1	88	120	78	68	47	0	0	0	11624	46	124	465
SOUTHSIDE	Charles H. Jones	1955	4	30	9	153	193	132	92	74	78	39	29	24051	1360	175	3076
SPARKMAN FIRST	Wayne Smith	1914	3	3	4	168	278	120	63	53	17	15	0	60000	14052	2400	29801
THORNTON FIRST	Eddie Elrod	1889	3	2	6	145	194	72	49	25	16	9	0	18161	1673	980	3261
TINSMAN	Bill James	1907	2	1		61	79	63	39	0	0	0	0	20			1128
TULIP	Larry Key	1963	1	7	7	29	39	26	0	0	0	0	0	3448	184	184	368
WILLOW		1957	1	3	3	34	49	25	0	0	0	0	0	1780	0	77	112

#### 1980 ASSOCIATION TOTALS

21	CHURCHES IN ASSOCIATION	1,100	VBS ENROLMENT
0	MISSIONS REPORTED SEPARATELY	947	T U ONGOING ENROLMENT
18	CHURCHES GIVING TO COOP. PROGRAM	563	MUSIC MINISTRY ONGOING ENROLMENT
		308	W M U ONGOING ENROLMENT
		104	BROTHERHOOD ONGOING ENROLMENT (MEN + BOYS)
134	RECEIVED BY BAPTISM	\$670,315	TOTAL RECEIPTS
157	RECEIVED BY LETTER	\$65,189	COOPERATIVE PROGRAM
2,867	TOTAL RESIDENT MEMBERS	\$25,177	ASSOCIATIONAL MISSIONS
4,145	TCTAL MEMBERS	\$137,377	TOTAL MISSION EXPENDITURES
2,195	S S ONGOING ENKOLMENT		

1980 ASSOCIATIONAL SUMMARY REPORT  
REPORT DATE 01/30/81

CAREY

PART B

CHURCH	YEAR PAS CALL	TWC SUN SER	AVG S S ATT	AVG T U ATT	PROPERTY VALUE (000)	TOTAL LOCAL EXPEND	TOTAL CHURCH DEBT	TOT TITHE OFFERINGS OTH GIFTS	TOTAL EXP NEW CONSTR (LOCAL)
BEARDEN FIRST	1968	YES	114	45	250	46,015	0	59,777	0
BETHESDA	19	YES	31	26	50	8,194	0	9,619	2,142
CALVARY CAMDEN	1979	YES	140	64	217	56,174	0	62,109	2,775
DALARK	1979	NO	10	0	5	2,874	0	3,961	0
EAGLE MILLS	19				0				
FAITH	1977	YES	28	22	90	6,998	0	12,440	446
FORDYCE FIRST	1977	YES	272	107	1,062	165,110	61,987	211,110	0
HAMPTON FIRST	1973	YES	145	84	300	69,776	0	86,494	0
HARMONY	1979	YES	35	0	5	4,004	0	5,251	0
HOLLY SPRINGS	1980	YES	61	51	125	19,661	22,000	24,211	8,724
MANNING	1980	YES	22	23	25	9,706	0	13,296	0
NEW HOPE	1979	YES	40	24	100	12,750	0	19,831	0
OUACHITA	1978	YES	24	13	30	8,796	6,601	10,300	1,457
PROSPERITY	1979	YES	20	10	10	6,360	0	6,029	0
SHADY GROVE	1979	YES	46	20	20	9,985	3,422	11,624	55
SOUTHSIDE	1970	YES	85	67	70	22,244	2,123	24,010	2,595
SPARKMAN FIRST	1978	YES	66	22	250	32,563	0	60,000	3,000
THORNTON FIRST	1980	YES	41	15	53	19,231	0	18,099	0
TINSMAN	1977	YES	27	0	20	5,946	0	20	0
TULIP	1980	YES	25	0	20	2,860	0	3,448	0
WILLOW	19	NO	14	0	10	1,569	0	1,780	0

1980 ASSOCIATION TOTALS

18	CHURCHES WITH 2 SERVICES EACH SUN	\$510,816	TOTAL LOCAL EXPEDITURES
1,246	S S AVERAGE ATTENDANCE	\$96,133	TOTAL CHURCH DEBT
583	T U AVERAGE ATTENDANCE	\$643,409	TOTAL TITHES, OFFERINGS, OTHER GIFTS
\$2,712	PROPERTY VALUE (000)	\$21,194	EXPENDITURES ON NEW CONSTRUCTION (LOCAL)

1980 ASSOCIATIONAL SUMMARY REPORT  
REPORT DATE 01/30/81

CAROLINE

PART A

CHURCH	PASTOR	YEAR ORG	TOT L	TOT BAP	TOT LET	MEMBERSHIP		*****ENROLMENT*****						TOTAL RECEIPT	COOP PROGRM	ASSOC MISS	TOTAL MISSION EXPEND
						RES	TOTAL	SS	VBS	TU	MUS MIN	MMU	BRO				
AUSTIN STATION	Aaron M. Carter	1901	2	12	4	143	243	113	66	79	46	35	25	31416	2726	1363	5641
BAUGH CHAPEL	Troy Carroll	1880	1	2	4	175	296	129	75	39	18	0	0	33652	1937	1306	3474
BISCOE FIRST	Tom Hoskins	1926	3	9	11	161	231	130	64	60	20	0	0	61201	5934	1480	9146
BROWNSVILLE	Gene Carmical	1934	1	15	15	101	131	95	65	75	27	8		19784	1406	558	2701
CABOT FIRST	Keith Loyd	1876	4	42	57	1149	1382	845	429	202	327	92	49	287151	41128	1080	58308
CABOT SECOND	Harold Cole	1972	4	3	8	88	134	39	35	28	2	7	11	13411	264	0	648
CALVARY	Alfred B. Hicks	1977	3	9	16	120	120	106	48	71	49	24	24	30681	2320	1062	3879
CANEY CREEK	Wayne Edwards	1896	1	1	5	88	166	35	44	0	0	0	0	22356	2457	1225	3952
CARLISLE FIRST	Charles Chesser	1877	3	18	14	439	589	325	179	143	64	104		178964	23249	2318	31104
CHAMBERS		1940	1	0	0	0	8	8	0	0	0	0	0	835	83	16	143
COCKLEBUR	Leslie Denniston	1960	1	2	2	67	111	66	52	0	3	23	0	15387	772	772	2194
COY		1921	3	0		42	52	16						19331	2358	560	3597
CROSS ROADS	Gene Manuel	1880	1	1	3	16	45	30						4830		220	450
DE VALLS FIRST	M. M. Hill	1902	3	13	16	159	245	132	103	63	0	0	0	27644	2711	1611	4605
DES ARC FIRST	Jack Bledsoe	1859	3	15	12	450	611	404	102	178	94	13	0	110269	25351	4873	35341
ENGLAND FIRST	Richard Lisk	1876	3	9	13	357	657	350	94		119	44	12	99000	18000	1800	26261
HAZEN FIRST	Kelley Grubbs	1882	3	15	7	218	356	200	76	115	43	39	18	72639	23105	1826	29334
HUMNOKE	Jimmy Cooper	1954	2	9	0	71	94	52	49	36	14	0	0	18378	992	425	2150
IMMANUEL	James D. Byrum	1966	3	37	25	177	208	219	151	0	33	43	0	37022	2315	991	4444
KEO	Jim Freeman	1896	2	2	12	137	237	131	65	0	15	20	0	40794	6083	1968	12125
LONOKE	Ed Simpson	1869	4	10	22	498	792	441	164	55	0	58	16	132335	25309	1800	80457
MOUNT CARMEL	Ron Griffin	1948	1	91	87	946	1145	849	488	289	248	84	62	263862	17523	1752	21252
MOUNTAIN SPRINGS	Milburn Spence	1974	1	7	8	161	161	95	64	60	40	18	7	24935	1028	776	2364
NEW HOPE	Charles Watson	1850	1	1	1	105	134	43	25	20	10	0	0	8191	565	520	1392
OAK GROVE		1891	1	5	6	130	146	64	0	0	0	0	0	16746	1171	600	2282
OLD AUSTIN	Eugene Irby	1835	1	2	6	148	251	121	63	64	50	22	4	23557	981	490	2119
PLEASANT HILL	Harry Lingo	1855	1	7	3	139	203	69	0	51	32	11	0	28331	1300	867	2442
STEEL BRIDGE	Glen H. Smith	1911	1	11	7	127	217	91	0	74	24	0	0	20270	589	580	1795

TULTEC	Bert Thomas	1937	1	1	17	342	488	193	75	206	35	16	15	61754	10462	1742	16904
WARD FIRST	Bill Hilburn	1925	3	20	17	256	289	237	125	128	30	41	47	50347	5008	904	7346
WATTENSAW	Harold Wilson	1856	1	7	0	219	290	130	82	72	31	36	19	34254	4733	880	8951

1980 ASSOCIATION TOTALS

31	CHURCHES IN ASSOCIATION	2,783	VBS ENROLMENT
0	MISSIONS REPORTED SEPARATELY	2,108	T U ONGOING ENROLMENT
30	CHURCHES GIVING TO COOP. PROGRAM	1,374	MUSIC MINISTRY ONGOING ENROLMENT
		738	W M U ONGOING ENROLMENT
		309	BROTHERHOOD ONGOING ENROLMENT (MEN + BOYS)
376	RECEIVED BY BAPTISM	\$1,790,427	TOTAL RECEIPTS
398	RECEIVED BY LETTER	\$231,860	COOPERATIVE PROGRAM
7,229	TOTAL RESIDENT MEMBERS	\$36,365	ASSOCIATIONAL MISSIONS
10,032	TOTAL MEMBERS	\$386,801	TOTAL MISSION EXPENDITURES
5,758	S S ONGOING ENROLMENT		

1980 ASSOCIATIONAL SUMMARY REPORT  
REPORT DATE 01/30/81

CAROLINE

PART B

CHURCH	YEAR PAS CALL	TWO SUN SER	AVG S S ATT	AVG T U ATT	PROPERTY VALUE {000}	TOTAL LOCAL EXPEND	TOTAL CHURCH DEBT	TOT TITHE OFFERINGS OTH GIFTS	TOTAL EXP NEW CONSTR {LOCAL}
AUSTIN STATION	1978	YES	70	56	200	33,176	1,050	31,416	0
BAUGH CHAPEL	1978	YES	67	26	145	33,855	0	33,652	0
BISCOE FIRST	1979	YES	93	39	285	51,508	5,000	61,201	0
BROWNSVILLE	1979	YES	69	55	90	17,625	0	19,784	0
CABOT FIRST	1975	YES	388	145	1,000	200,087	6,325	285,616	17,000
CABOT SECOND	1979	YES	23	17	100	13,937	0	13,411	1,241
CALVARY	1978	YES	59	40	95	21,841	48,000	29,027	0
CANEY CREEK	1979	YES	15	0	60	26,228	0	22,356	0
CARLISLE FIRST	1966	YES	205	70	800	139,483	12,000	178,964	0
CHAMBERS	19	NO	8	0	0	107	0	835	0

COCKLEBUR	1980	YES	23	0	100	10,774	0	15,246	1,281
COY	1978	YES	16		60	13,157	0	19,331	0
CROSS RJDAS	1980	YES	15		5	4,294		4,830	
DE VALLS FIRST	1979	YES	64	24	150	13,472	0	27,644	0
DES ARC FIRST	1976	YES	181	54	357	67,271	27,000	110,269	0
ENGLAND FIRST	1974	YES	167	0	295	55,182	0	99,000	0
HAZEN FIRST	1972	YES	95	60	200	72,014	6,000	68,744	0
HUMNOKE	1978	YES	31	26	57	20,883	4,612	18,378	125
IMMANUEL	1972	YES	82	0	210	32,575	35,612	37,022	2,550
KEC	1980	YES	67	0	170	33,516	0	40,794	4,777
LUNOKE	1977	YES	226	46	500	90,590	13,000	132,335	0
MOUNT CARMEL	1974	YES	445	217	825	263,862	418,611	260,902	0
MOUNTAIN SPRINGS	1977	YES	65	43	100	25,201	0	24,935	5,600
NEW HOPE	1978	YES	29	15	28	9,143	0	8,170	0
OK GROVE	19	YES	40	0	43	12,159	0	16,746	1,980
OLD AUSTIN	1975	YES	71	40	130	21,415		23,557	0
PLEASANT HILL	1976	YES	56	39	100	32,982	25,467	28,976	11,221
STEEL BRIDGE	1977	YES	55	34	35	13,006	0	20,199	0
TOLTEC	1979	YES	96	37	300	34,327	22,000	61,754	0
WARD FIRST	1978	YES	120	62	270	41,286	78,432	50,347	0
WATTENSAW	1978	YES	84	41	95	29,587	12,471	34,254	0

1980 ASSOCIATION TOTALS

30	CHURCHES WITH 2 SERVICES EACH SUN	\$1,434,543	TOTAL LOCAL EXPEDITURES
3,024	S S AVERAGE ATTENDANCE	\$715,580	TOTAL CHURCH DEBT
1,186	T U AVERAGE ATTENDANCE	\$1,779,695	TOTAL TITHES, OFFERINGS, OTHER GIFTS
\$6,805	PROPERTY VALUE (000)	\$45,775	EXPENDITURES ON NEW CONSTRUCTION (LOCAL)

CENTENNIAL

PART A

CHURCH	PASTOR	YEAR	TOT ORG	TOT L BAP	TOT LET	MEMBERSHIP RES TOTAL	*****ENROLMENT*****						TOTAL RECEIPT	COOP PROGRM	ASSOC MISS	TOTAL MISSION EXPEND
							SS	VBS	TU	MUS MIN	WMU	BRO				
ABERDEEN FIRST	Paul Pearson	1970	1	0	1	46 78	47	25	22		8	8935	743	90	939	
ALMYRA FIRST	Delton J. Cooper	1896	2	10	5	223 372	184	87	121	27	45	69469	26206	480	31427	
DEWITT FIRST	Glenn T. Plum	1858	4	12	13	572 800	514	135	205	166	96	256000	10300	100	28215	
EASTSIDE	Riley Poole	1948	4	8	12	184 333	82	74	75	15	19	18219	765	374	1546	
FAITH	C. R. Cooper	NEW 1980	4	1		45	59	41	45	9	26	16550	995	0	1384	
GILLETT		1950	3	1	1	40 60	30	0	0	0	0	5050	0	0	22	
GILLET FIRST	Paul Burris	1963	3	1	3	84 126	68	30	0	0	24	17335	0	0	524	
HAGLER	L. H. Criswell	1850	1	0	4	49 63	32	0	16	0	0	8244	327	25	402	
NORTH MAPLE	Klois Hargis	1956	6	5	8	282 428	110	71	37	0	14	40000	3820	382	5765	
REYDELL	Harold R. Green	1931	1	0	0	71 199	42	0	0	0	6	14712	300	60	3261	
SOUTHSIDE	E. A. Pipkins	1962	6	10	9	282 426	223	109	94	23	10	63950	3834	162	4755	
ST CHARLES	Bob Richardson	1952	2	5	2	178 229	133	55	53	37	0	29102	3018	180	3985	
STUGGART FIRST	Jerre R. Hassell	1888	6	52	72	699 1251	694	150	104	138	140	301009	40875	1020	59533	
TICHNOR	Russell Branson	1944	1	0	0	40 60	26	0	0	0	0	10646	60	60	300	

1980 ASSOCIATION TOTALS

14	CHURCHES IN ASSOCIATION	777	VBS ENROLMENT
0	MISSIONS REPORTED SEPARATELY	772	T U ONGOING ENROLMENT
12	CHURCHES GIVING TO COOP. PROGRAM	415	MUSIC MINISTRY ONGOING ENROLMENT
		388	W M U ONGOING ENROLMENT
		147	BROTHERHOOD ONGOING ENROLMENT (MEN + BOYS)
105	RECEIVED BY BAPTISM	\$859,221	TOTAL RECEIPTS
130	RECEIVED BY LETTER	\$91,243	COOPERATIVE PROGRAM
2,750	TOTAL RESIDENT MEMBERS	\$2,933	ASSOCIATIONAL MISSIONS
4,470	TOTAL MEMBERS	\$142,058	TOTAL MISSION EXPENDITURES
2,244	S S ONGOING ENROLMENT		

1980 ASSOCIATIONAL SUMMARY REPORT  
REPORT DATE 01/30/81

CENTENNIAL

PART B

CHURCH	YEAR	TWC PAS CALL	AVG S S ATT	AVG T U ATT	PROPERTY VALUE (000)	TOTAL LOCAL EXPEND	TOTAL CHURCH DEBT	TOT TITHE OFFERINGS OTH GIFTS	TOTAL EXP NEW CONSTR (LOCAL)
ABERDEEN FIRST	1978	YES	19		50	8,139	0	8,935	

ALMYRA FIRST	1969	YES	100	45	227	46,705	0	69,469	4,028
DEWITT FIRST	1978	YES	228	99	1,074	132,835	0	250,000	15,550
EASTSIDE	1979	YES	47	31	75	15,861	0	18,219	0
FAITH	19	YES	41	23	30	11,348	11,900	16,550	0
GILLETT	19	NO	20	0	25	4,060	0	5,050	0
GILLETT FIRST	1980	YES	42	0	100	14,633	0	16,985	0
HAGLER	1980	YES	18	12	30	8,172	0	7,830	0
NORTH MAPLE	1976	YES	62	29	150	42,354	0	40,000	0
REYDELL	1976	NO	26	0	35	11,865	0	14,712	0
SOUTHSIDE	1978	YES	110	38	305	56,795	150,000	63,000	0
ST CHARLES	1977	YES	65	29	125	29,538	10,500	29,102	855
STUGGART FIRST	1976	YES	278	78	900	226,947	20,204	298,703	0
TICHNOR	1979	YES	26	0	38	10,610	0	10,646	0

#### 1980 ASSOCIATION TOTALS

12	CHURCHES WITH 2 SERVICES EACH SUN	\$619,862	TOTAL LOCAL EXPEDITURES
1,082	S S AVERAGE ATTENDANCE	\$192,604	TOTAL CHURCH DEBT
384	T U AVERAGE ATTENDANCE	\$849,201	TOTAL TITHES, OFFERINGS, OTHER GIFTS
\$3,164	PROPERTY VALUE (000)	\$20,433	EXPEDITURES ON NEW CONSTRUCTION (LOCAL)

#### 1980 ASSOCIATIONAL SUMMARY REPORT REPORT DATE 01/30/81

#### CENTRAL

#### PART A

CHURCH	PASTOR	YEAR	TOT ORG	TOT L BAP	TOT LET	MEMBERSHIP RES TOTAL	*****ENROLMENT*****						TOTAL RECEIPT	COOP PROGRM	ASSOC MISS	TOTAL MISSION EXPEND	
							SS	VBS	TU	MUS MIN	WMU	BRO					
ANTIOCH		1891	1	10	25	298	416	252	66	152	70	26	12	45435	2517	1125	4782
BENTON FIRST	Thomas Tutor	1836	5	19	42	1290	1693	976	431	179	171	118	30	496560	36372	4800	57058
BENTON TRINITY	Harold D. Stephens	1959	6	17	11	304	345	300	135	124	63	18	0	74466	9260	2228	14016
BRYANT FIRST S	Bill H. Lewis	1965	4	66	123	595	654	535	220	235	224	72	30	173058	16079	2423	21901
BUIE	Gaines Armstrong	1953	1	8	14	84	105	82	52	60	31	9	29	12438	545	425	1256

CALVARY	Oscar N. Golden	1949	7	38	44	675	810	555	270	225	156	74	37	155300	15600	6243	26685
CENTRAL	James E. Hill	1924	5	14	11	516	981	473	82	147	129	73	0	163224	18838	2580	30957
EMMANUEL	Larry Horne	1949	6	2	15	229	256	117	78	78	18	25	11	33354	2730	546	4470
FAIRDALE	Lewin A. Newcomb	1957	6	9	8	215	261	101	42	61	24	11	19	39414	1066	850	2253
GILEAD	Jerry George	1950	1	2	0	47	47	47	29	34	0	17	0	11613	696	452	1252
GRAND AVE	Clytee Harness	1949	6	66	31	751	907	557	375	132	79	0	0	172913	15824	1200	29317
GRAVEL HILL	Kenneth Page	1895	1	5	4	152	188	74	38	24	21	0	0	10812	1117	352	1496
HARVEYS CHAPEL	Marvin E. James	1888	1	29	15	269	326	208	117	128	55	16	13	54165	5625	1407	10709
HIGHLAND HEIGHTS	Eddie McCord	1960	6	12	26	656	777	664	188	191	136	60	45	267946	22293	5145	37116
HILLOALE	Bill Fleming	1975	1	5	10	62	67	71	49	59	0	7	0	33157	3241	958	4448
HOT SPRINGS FIRST	Doug Dickens	1836	6	20	87	920	1550	820	269	137	145	71	79	281765	23325	1800	45285
HOT SPRINGS SECOND		1903	6	39	52	2209	2869	1657	300	167	158	160	19	453732	52035	2933	83123
HURRICANE LAKE		1975	1	4	10	138	182	99	100	58	33	9	0	31564	3849	1114	5648
INDIAN SPRINGS	Ray Branscum	1975	4	24	63	173	183	199	105	128	101	73	25	74388	5942	1125	8276
JESSIEVILLE	Eugene Anderson	1936	1	4	20	120	182	108	67	0	0	0	0	25613	2209	204	3113
LAKE HAMILTON	Richard L. Johnson	1932	1	5	19	202	380	151	20	75	38	0	0	62127	4756	1618	14790
LAKESHORE HEIGHTS	Sr. B. King	1964	6	3	6	222	258	84	52	44	23	9	0	39076	3386	674	5529
LAKESIDE	Horace Gray	1965	7	24	13	347	408	226	93	132	66	49	58	79792	7153	1577	12959
LEE CHAPEL	R. M. Blackwood	1948	1	2	8	128	154	108	80	47	0	0	0	27839	3427	1143	5913
LEONARD ST	Jesse Holcomb	1972	5	21	25	338	352	216	126	105	49	11	0	67532	2400	1200	4535
LONSDALE	Garry Berry	1900	2	15	5	83	124	67	73	47	3	0	0	11805	466	267	754
MALVERN THIRD	Pat Titsworth	1914	4	5	50	489	665	470	95	162	109	67	31	123237	18074	2645	52861
MALVERN TRINITY	Mac S. Gates	1965	7	6	6	119	143	124	26	37	13	0	0	34286	3003	598	5130
MEMORIAL		1934	7	12	13	260	295	134	120	92	69	38	29	37465	4768	1365	6536
MILLCREEK	Carl Chote	1948	1	1	8	94	150	59	0	43	0	0	0	9595	1085	583	1668
MOUNT VERNON	Van Harness	1936	1	5	9	125	150	50	45	40	12	6	0	25872	1639	935	3527
MOUNTAIN PINE	William Passmore	1936	3	9	16	338	444	144	72	47	0	20	0	34456	3844	600	5602
MOUNTAIN VALLEY	Joe Anderson	1935	1	15	0	131	188	65	35	35	0	0	0	11366	761	450	1539
OLD UNION	J. W. Royal	1830	2	6	7	110	165	108	35	40	19	16	0	24758	3349	1116	5946
OWENSVILLE	R. B. Crotts	1927	1	7	13	149	234	127	45	75	27	0	0	28578	2877	1118	6249
PARK PLACE	Neal Raborn	1902	6	28	35	753	1278	543	209	198	113	100	13	264705	23161	1040	28060
PEARCY	Duane A. White	1951	1	4	6	126	165	90	108	71	20	7	0	30666	996	720	1943
PINEY	Bobby Denton	1940	7	13	26	630	877	286	133	118	43	18	0	79965	20847	1560	24193
PLEASANT HILL	Andy Kerr	1906	1	17	7	170	253	187	125	108	59	21	0	43736	3033	1011	5124
RECTOR HEIGHTS	Joe Stevenson	1962	7	23	28	225	300	151	49	81	49	21	28	31130	532	300	1075



RIDGECREST	John Clement	1954	6	13	21	300	347	126	96	61	18	38	12	33359	1338	1038	3910
RIVERSIDE	Gary Turner	1956	1	5	9	141	162	92	74	79	0	14	0	26146	2240	1120	4393
SALEM	Rudy Davis	1968	1	30	41	324	370	286	158	179	30	38	10	75046	8847	2212	15364
SHERIDAN FIRST S	Eugene Triplett	1955	4	36	31		171	218		115	15	14	0	62790	1407	680	19952
SHOREWOOD HILLS	Larry Duke	1944	3	7	9	91	227	30	33	0	2	16	0	12367	1236	371	1689
TEMPLE	Charles Van Pelt	1978	1	5	14	104	109	98	83	79	2	33	17	29364	2543	1003	4568
VISTA HEIGHTS	O. J. Sharp	1969	6	2	23	165	179	40	0	27	14	7	0	11752	791	444	1441
WALNUT VALLEY	Curtis Pennington	1939	7	4	4	141	160	78	49	33	16	0	0	22876	2234	1340	4438

#### 1980 ASSOCIATION TOTALS

48	CHURCHES IN ASSOCIATION	5,012	VBS ENROLMENT
0	MISSIONS REPORTED SEPARATELY	4,489	T U ONGOING ENROLMENT
48	CHURCHES GIVING TO COOP. PROGRAM	2,404	MUSIC MINISTRY ONGOING ENROLMENT
		1,385	W M U ONGOING ENROLMENT
		563	BROTHERHOOD ONGOING ENROLMENT (MEN + BOYS)
716	RECEIVED BY BAPTISM	\$3,952,603	TOTAL RECEIPTS
1,063	RECEIVED BY LETTER	\$369,356	COOPERATIVE PROGRAM
16,008	TOTAL RESIDENT MEMBERS	\$66,638	ASSOCIATIONAL MISSIONS
21,507	TOTAL MEMBERS	\$642,849	TOTAL MISSION EXPENDITURES
12,253	S S ONGOING ENROLMENT		

#### 1980 ASSOCIATIONAL SUMMARY REPORT REPORT DATE 01/30/81

##### CENTRAL

##### PART B

CHURCH	YEAR PAS CALL	TWO SUN SER	AVG S S ATT	AVG T U ATT	PROPERTY VALUE (000)	TOTAL LOCAL EXPEND	TOTAL CHURCH DEBT	TOT TITHE OFFERINGS OTH GIFTS	TOTAL EXP NEW CONSTR (LOCAL)
ANTIOCH	19	YES	104	64	250	43,859	0	45,295	0
BENTON FIRST	1980	YES	452	82	1,200	433,119	3,000	476,158	48,167
BENTON TRINITY	1976	YES	130	53	380	40,735	19,246	74,466	0
BRYANT FIRST S	1978	YES	326	80	400	200,710	230,000	173,058	48,273
BUIE	1978	YES	45	28	50	13,555	0	8,638	

CALVARY	1964	YES	269	95	675	126,000	153,000	155,300	0
CENTRAL	1958	YES	197	76	906	137,949	0	158,585	0
EMMANUEL	1977	YES	70	54	185	30,649	4,300	32,654	0
FAIRDALE	1972	YES	70	40	200	44,322	70,493	38,802	14,406
GILEAD	1977	YES	25	18	25	8,695	6,479	11,613	0
GRAND AVE	1978	YES	359	90	495	174,022	87,866	172,913	0
GRAVEL HILL	1979	YES	38	15	0	10,152	0	10,812	3,759
HARVEYS CHAPEL	1977	YES	119	79	230	65,193	22,329	54,165	13,244
HIGHLAND HEIGHTS	1977	YES	302	105	1,395	222,667	265,115	264,019	20,519
HILLDALE	1980	YES	39	27	78	20,454	11,295	32,906	375
HOT SPRINGS FIRST	1978	YES	381	82	1,290	220,230	148,318	264,294	0
HOT SPRINGS SECOND	19	YES	701	67	2,370	356,171	237,655	403,575	27,874
HURRICANE LAKE	19	YES	61	29	125	32,990	21,361	31,564	5,787
INDIAN SPRINGS	1978	YES	102	60	500	188,233	0	52,977	110,000
JESSIEVILLE	1972	YES	71	0	65	18,608	3,600	25,241	0
LAKE HAMILTON	1971	YES	81	42	250	49,893	639	62,127	0
LAKESHORE HEIGHTS	1977	YES	59	36	275	40,077	0	39,076	0
LAKESIDE	1976	YES	133	75	650	63,997	119,553	78,427	5,291
LEE CHAPEL	1978	YES	47	29	88	23,081	12,988	27,689	0
LEONARD ST	1974	YES	173	62	250	52,094	19,500	65,913	0
LONSDALE	1979	YES	41	26	50	18,356	0	11,385	12,296
MALVERN THIRD	1971	YES	243	57	375	90,806	19,217	123,237	0
MALVERN TRINITY	1980	YES	44	18	200	25,517	29,010	33,850	0
MEMORIAL	19	YES	73	39	101	33,590	0	36,937	0
MILLCREEK	1980	YES	28	26	0	5,485	0	9,595	0
MOUNT VERNON	1980	YES	40	30	0	21,379	0	25,820	0
MOUNTAIN PINE	1980	YES	80	40	90	31,612	2,430	31,862	0
MOUNTAIN VALLEY	1976	YES	55	20	115	9,884	0	11,366	0
OLD UNION	1979	YES	49	30	25	13,154	0	24,002	0
OWENSVILLE	1971		84	35	22	15,570	0	26,432	0
PARK PLACE	1977	YES	274	98	1,300	143,426	103,000	261,176	0
PEARCY	1977	YES	46	31	75	25,262	0	30,421	1,003
PINEY	1979	YES	167	47	375	68,838	149,938	79,644	0
PLEASANT HILL	1980	YES	80	36	110	37,278	24,000	43,443	431
RECTOR HEIGHTS	1976	YES	65	42	225	30,900	20,400	31,130	0

RIDGECREST	1980	YES	77	33	193	32,083	5,428	33,359	3,655
RIVERSIDE	1980	YES	58	34	137	20,839	7,153	26,146	0
SALEM	1979	YES	159	80	231	51,810	35,260	73,946	0
SHERIDAN FIRST S	1972	YES	100	49	0	24,563		60,835	0
SHREWOOD HILLS	1979	YES	16	0	125	8,473	0	8,664	0
TEMPLE	1980	YES	50	34	130	37,553	79,275	29,364	12,423
VISTA HEIGHTS	1979	YES	28	20	80	8,185	13,143	11,735	0
WALNUT VALLEY	19	YES	40	17	123	18,552	0	22,876	0

#### 1980 ASSOCIATION TOTALS

47	CHURCHES WITH 2 SERVICES EACH SUN	\$3,390,570	TOTAL LOCAL EXPEDITURES
6,251	S S AVERAGE ATTENDANCE	\$1,924,991	TOTAL CHURCH DEBT
2,230	T U AVERAGE ATTENDANCE	\$3,807,492	TOTAL TITHES, OFFERINGS, OTHER GIFTS
\$16,414	PROPERTY VALUE (000)	\$327,503	EXPEDITURES ON NEW CONSTRUCTION (LOCAL)

#### 1980 ASSOCIATIONAL SUMMARY REPORT REPORT DATE 01/30/81

CLEAR CREEK

#### PART A

CHURCH	PASTOR	YEAR	TOT ORG	TOT L	TOT BAP	TOT LET	MEMBERSHIP		*****ENROLMENT*****							TOTAL RECEIPT	COOP PROGRM	ASSOC MISS	TOTAL MISSION EXPEND
							RES	TOTAL	SS	VBS	TU	MUS MIN	WMU	BRO					
ALMA FIRST	Jerry Satterfield	1873	4	28	30	467	720	363	51	0	63	23	12	46000	790	198	1920		
AITUS FIRST	Elmer Linton	1929	3	1	6	81	112	36	53					8191	256	170	426		
BATSON	John Volk	1970	1	2	4	46	68	45	70	0	13	0	0	7261	504	164	1337		
CASS	Norton Rainwater	1952	1	4	0	35	48	31	30	0	0	0	0	2537	169	96	785		
CEDARVILLE	Garland L. Hobbs	1934	2	37	13	305	357	333	221	189	35	47	0	58980	3017	3017	7952		
CLARKSVILLE FIRST	Billy Ray Usery	1885	4	7	37	590	772	424	106	0	49	25	10	120113	17494	5467	29706		
CLARKSVILLE SECOND		1957	4	11	30	231	342	201	166	51	35	15	7	30009	2028	1448	5200		
CLEAR CREEK S	Billy G. Kimbrough	1978	4	36	33	288	303	339	160	155	54	28	15	125975	18898	4938	32716		
COAL HILL FIRST	William Powell	1884	3	38	4	93	128	106	66	26	34	0	0	20029	945	932	2957		
CONCORD	Thomas Thorne	1872	1	17	9	245	308	160	107	60	31	29	0	60474	6969	4065	12546		

DYER	Eddie Smith	1872	2	2	5	91	127	69	45	39	0	0	0	19250	1215	600	2257
EAST MOUNT ZION	TRIN Jeff Cheatham	1909	1	8	3	168	202	202	52	66	0	0	0	17782	1032	1032	2781
HAGARVILLE	H. B. Savell, Jr.	1920	2	1	1	98	108	71	48	0	16	0	0	11039	551	551	1102
HARTMAN	William J. McIver	1950	2	10	1	126	192	93	72	23	0	0	0	8753	753	426	1251
KIBLER	Billy G. Milam	1898	3	32	8	259	373	171	122	98	39	16	0	57419	7474	3737	17642
LAMAR	Henry Applegate	1954	3	29	34	354	434	253	177	82	80	48	8	49521	2318	2388	7519
MOUNTAINBURG FIRST	Leroy Rogers	1954	3	39	17	171	219	170	81	0	0	21	10	25264	450	780	1466
MULBERRY FIRST	Bill Cavenaugh	1880	3	39	16	451	589	369	167	193	66	85	67	189711	11277	3951	24747
OAK GROVE	Wayne B. Davis	1883	1	82	30	1038	1158	745	365	271	32	0	0	120113	4843	3991	22028
OZARK FIRST	Roy Gean Law	1866	4	12	20	527	797	558	203	117	119	72	17	118452	16345	5448	27164
OZONE	J. M. McCraw	1920	2	7	0	55	82	75	47	24	26	0	0	15509	1279	843	2470
RUDY	Herbert L. Stout	1907	2	0	0	20	39	17	0	0	0	0	0	5031	226	226	590
SHADY GROVE	James C. Simons	1900	1	14	5	159	218	68	63	25	2	0	0	18258	480	1062	1775
SHIBLEY	Kenneth Huff	1925	1	6	8	72	80	70	86	56	8	14	0	17715	804	804	1809
SPADRA		1905	2	0		14	14	13	27	0	0	0	0	2315		6	6
TRINITY		1946	1	26	16	265	277	237	116	0	81	25	36	61314	2641	2641	6084
UNION GROVE	Burnett King	1874	1	1	8	124	226	93	80	0	38	0	0	16632	1017	678	2337
UNIONTOWN	Lawrence Dale Phelps	1927	1	13	2	134	244	100	104	44	3	27	0	12906	210	210	890
VAN BUREN FIRST	Stanley G. Daniel	1887	4	32	48	1056	1652	916	232	0	153	32	45	323002	30857	4350	50816
VAN BUREN SECOND	Robert Morrison	1958	4	7	5	68	192	34	26	0	0	0	0	11720	590	590	1243
VINE PRAIRIE	Ira Taylor	1974	1	11	6	138	161	96	65	0	26	0	0	23752	1039	1002	2374
WEBB CITY	Wendell Morse	1929	1	19	3	177	265	122	65	55	0	22	0	48000	2200	1100	5080
WOODLAND	Jan Akins	1950	1	7	4	115	148	77	51	38	30	18	0	14901	235	160	1223

#### 1980 ASSOCIATION TOTALS

33	CHURCHES IN ASSOCIATION	3,324	VBS ENROLMENT
0	MISSIONS REPORTED SEPARATELY	1,612	T U ONGOING ENROLMENT
32	CHURCHES GIVING TO COOP. PROGRAM	1,033	MUSIC MINISTRY ONGOING ENROLMENT
		547	W M U ONGOING ENROLMENT
		227	BROTHERHOOD ONGOING ENROLMENT (MEN + BOYS)
578	RECEIVED BY BAPTISM	\$1,667,928	TOTAL RECEIPTS
406	RECEIVED BY LETTER	\$138,906	COOPERATIVE PROGRAM
8,061	TOTAL RESIDENT MEMBERS	\$57,071	ASSOCIATIONAL MISSIONS
10,955	TOTAL MEMBERS	\$280,199	TOTAL MISSION EXPENDITURES
6,657	S S ONGOING ENROLMENT		

1980 ASSOCIATIONAL SUMMARY REPORT  
REPORT DATE 01/30/81

CLEAR CREEK

PART B

CHURCH	YEAR PAS CALL	TWO SUN SER	AVG S S ATT	AVG T U ATT	PROPERTY VALUE (000)	TOTAL LOCAL EXPEND	TOTAL CHURCH DEBT	TOT TITHE OFFERINGS OTH GIFTS	TOTAL EXP NEW CONSTR (LOCAL)
ALMA FIRST	1980	YES	87	0	600	48,323	102,000	46,000	0
ALTUS FIRST	1979	YES	20		45	8,152	0	8,156	0
BATSON	1979	YES	22	0	10	5,551	0	7,011	0
CASS	1977	YES	10	0	20	2,051	0	2,537	0
CEDARVILLE	1976	YES	154	91	200	31,981	43,000	58,980	3,000
CLARKSVILLE FIRST	1967	YES	190	0	495	66,151	10,840	112,207	0
CLARKSVILLE SECOND	19	YES	108	30	62	24,435	18,817	29,888	0
CLEAR CREEK S	1979	YES	202	84	192	76,757	44,000	125,975	0
COAL HILL FIRST	1978	YES	61	14	100	6,831	0	20,029	0
CONCORD	1979	YES	100	31	135	36,039	0	60,474	0
DYER	1972	YES	50	22	25	11,682	0	19,250	0
EAST MOUNT ZION TRIN	1980	YES	76	38	45	12,533	0	17,782	0
HAGARVILLE	1979	YES	36	0	33	12,370	0	11,039	0
HARTMAN	1978	YES	26	12	25	6,518	0	8,753	0
KIBLER	1977	YES	123	60	250	34,224	0	57,419	0
LAMAR	1980	YES	110	60	175	37,062	0	49,521	6,555
MOUNTAINBURG FIRST	1976	YES	82		60	23,440	0	25,264	0
MULBERRY FIRST	1980	YES	272	134	800	81,632	196,000	189,711	0
OAK GROVE	1977	YES	338	154	400	103,385	72,000	120,113	11,940
OZARK FIRST	1971	YES	245	55	350	91,288	122,713	118,452	0
OZONE	1979	YES	41	19	50	11,947	0	15,509	3,390
PUDY	1976	YES	17	0	60	3,816	0	5,031	0
SHADY GROVE	1978	YES	41	25	40	15,625	831	18,058	0
SHIBLEY	1978	YES	44	0	13	8,250	2,481	17,715	0
SPADRA	19	NO	5		25	1,213	0	2,315	0
TRINITY	19	YES	150	0	200	57,560	45,000	61,098	26,950
UNION GROVE	1980	YES	50	0	30	12,620	0	16,632	549

UNIONTOWN	1978	YES	44	30	200	11,668	0	12,906	0
VAN BUREN FIRST	1980	YES	381	0	1,800	192,745	180,119	283,277	0
VAN BUREN SECOND	1976	YES	24	0	35	8,826	0	11,720	0
VINE PRAIRIE	1978	YES	57	0	150	22,656	21,167	23,752	0
WEBB CITY	1978	YES	83	44	85	42,300	1,550	28,000	19,200
WOODLAND	1980	YES	38	18	60	12,361	0	14,901	0

#### 1980 ASSOCIATION TOTALS

32	CHURCHES WITH 2 SERVICES EACH SUN	\$1,121,992	TOTAL LOCAL EXPEDITURES
3,292	S S AVERAGE ATTENDANCE	\$860,518	TOTAL CHURCH DEBT
921	T U AVERAGE ATTENDANCE	\$1,599,475	TOTAL TITHES, OFFERINGS, OTHER GIFTS
\$6,770	PROPERTY VALUE (000)	\$71,584	EXPENDITURES ON NEW CONSTRUCTION (LOCAL)

#### 1980 ASSOCIATIONAL SUMMARY REPORT REPORT DATE 01/30/81

#### CONCORD

#### PART A

CHURCH	PASTOR	YEAR	TOT ORG	TOT L	TOT BAP	TOT LET	MEMBERSHIP		*****ENROLMENT*****						TOTAL RECEIPT	COOP PROGRM	ASSOC MISS	TOTAL MISSION EXPEND
							RES	TOTAL	SS	VBS	TU	MUS MIN	WMU	BRO				
BARLING FIRST	Orville J. Haley	1907	4	17	20	393	513	266	104	85	38	20	13	56844	4453	557	7471	
BETHEL		1964	4	1	9	97	193	84	61	50	7	0	0	23736	2696	449	3496	
BLOOMER	Richard Goodrum	1888	2	12	2	156	212	70	41	0	0	0	0	16217	120	0	670	
BLUFF AVENUE	T. J. Richardson, Jr.	1935	9	35	36	522	1022	263	98	70	33	38	0	69750	4419	3439	11758	
BOONEVILLE FIRST	Allen D. Thrasher	1868	4	44	43	659	1314	729	238	0	243	122	26	155346	13367	1200	21013	
BRANCH FIRST	James E. Hughes	1809	2	61	28	241	297	184	138	93	33	57	31	62914	4293	832	7901	
BURNSVILLE	Tommy Gray	1	2	8		34	60	31	0	28	0	6		7106	200		390	
CALVARY	Charles L. Whedbee	1909	9	11	30	707	1202	490	140	94	96	76	24	134720	17087	3417	27905	
CHARLESTON FIRST	Clifford E. Hansford	1846	3	23	22	289	444	257	86	107	42	41	12	96042	13385	1369	18649	
DELAWARE FIRST	Don Corbitt	1976	1	13	13	99	103	125	144	95	41	24	0	36910	3013	2465	5940	
EAST SIDE	Trueman Moore	1953	0	62	71	723	965	802	421	134	261	74	52	265788	41387	1283	53654	
ENTERPRISE	Lee Fincher	1964	0	27	8	100	100	112	99	0	0	0	0	32790	1874	741	3470	
EXCELSIOR	Mike Harmon	1907	1	8	6	90	150	60	43	29			0	12199	1259	498	1851	

FIRST S CENTRAL	James Clifford Hughes	1978	3	46	33	183	185	309	123	112	45	57	14	44000	3000	2000	6317
FORT SMITH FIRST	William Bennett	1857	8	342	318	3326	6837	5425	750	0	708	65	0	1379634	187776	20049	271759
GLENDALE	John H. Hall	1872	1	11	4	171	279	115	57	49	21	12	0	33410	1964	491	3495
GRAND AVENUE	Don Moore	1934	9	94	155	2379	2892	2397	724	489	419	210	54	1017265	158232	20200	235812
GRAYSON	Colin Slate	1963	1	0	0	14	24	23	0	0	0	0	0	1250	50	0	100
GREENWOOD	Milton James	1870	4	134	84	1010	1135	788	412	315	305	87	18	312058	20625	2060	24778
HACKETT FIRST	Vic H. Neve	1905	3	5	5	158	245	54	75	32	0	0	0	13391	871	372	1322
HACKETT MEMORIAL	Robert Berry	1960	2	43	12	130	179	147	126	80	68	60	17	23868	1518	622	3180
HAVEN HEIGHTS	Bob Wade	1964	0	3	13	339	648	244	83	128	21	14	10	75310	7528	2260	11782
HIGHWAY 96	Sam Sharber	1955	1	7	7	53	124	58	59	45	0	0	0	22696	100	29	129
IMMANUEL	James R. Zeltner	1906	9	8	29	512	602	265	125	108	117	83	0	115909	22890	2300	29113
JENNY LIND	Carrol Walters	1949	2	20	24	377	444	151	130	89	30	15	0	63064	7118	1896	9714
LAVACA	Dennis Sewell	1860	3	74	13	954	1174	773	356	372	208	198	38	134417	14817	3698	25893
MAGAZINE	David Rouse	1880	3	19	6	334	439	209	206	100	53	34	31	41195	3119	480	5619
MIXON	Luther McClure	1896	1	10	1	74	91	45	34	14	9	0	0	7077	375	180	761
MOUNT HARMONY	Allen M. Pollard	1912	1	13	1	52	82	39	0	0	0	0	0	7964	195	195	604
MOUNT ZION	Virgil Lemmons	1855	1	13	12	75	122	70	37	50	0	0	0	19093	35	120	5145
NEW HOPE	Randall Cross	1974	3	9	15	165	187	154	82	65	81	36	15	49486	4008	801	5735
NORTH SIDE FORT	SMIT Johnnie Darr	1914	9	6	10	244	298	282	123	143	33	23	19	40391	3520	1711	5879
NORTHSIDE CHARLESTON	Paul Walker	1952	3	6	8	230	331	78	67	55	29	9	0	26137	1370	606	3299
OAK CLIFF	Jack Bettis	1960	9	4	29	282	431	210	62	120	0	9	0	74810	8037	2723	13776
PALESTINE	Warren Leonard	1879	1	2	1	64	77	58	28	31	13	9	0	11953	1164	343	2300
PARIS	William Kreis	1894	4	32	26	903	1112	596	256	86	80	116	0	168183	13880	2776	37565
PHOENIX VILLAGE	Roy Lovell	1939	9	16	16	376	590	192	86	52	59	39	0	65157	5661	2830	10474
PINE LOG	Wesley Hogue	1871	1	7	2	58	64	51	93	30	12	0	0	13269	170	476	1040
RATCLIFF	Bob Martin	1908	2	9	2	149	187	118	52	0	52	10	0	28197	1826	913	3066
ROSEVILLE	Harold McConnell	1898	1	18	11	158	178	127	55	63	24	11	0	26389	360	360	1178
RYE HILL	Leroy French	1934	0	42	29	245	307	287	184	99	51	42	19	88282	5516	2340	10288
SOUTH SIDE	Price Neal	1948	9	9	8	394	653	269	150	0	80	63	11	173868	5433	495	12353
SOUTHSIDE BOONEVILLE	O. R. Looper	1963	4	10	14	323	349	135	107	124	50	7	23	38780	1865	926	4033
SPRADLING		1951	9	2	9	372	504	173	104	83	27	10	0	53086	4778	1429	7929
TEMPLE	Elton Pennington	1916	9	26	27	446	651	370	79	124	50	9	0	112884	8074	2019	12614

TRINITY	Bruce Morris	1922	9	26	15	466	810	289	76	72	73	15	0	97434	8395	1679	16979
UNION HALL	E. G. Waddell	1927	1	0	1	14	14	0						1250			
VESTA	Robert Hicks	1886	1	9	7	91	132	101	0	36	0	0	0	12736		0	0
WESTSIDE	Harry Wilson	1977	9	15	9	144	144	168	76	75	34			39882	731	798	2919
WINDSOR PARK	Bill Sutton	1955	9	62	84	1165	1362	1236	818	767	103	62	0	675000	0	2400	49800

1980 ASSOCIATION TOTALS

50	CHURCHES IN ASSOCIATION	7,408	VBS ENROLMENT
0	MISSIONS REPORTED SEPARATELY	4,793	T U ONGOING ENROLMENT
46	CHURCHES GIVING TO COOP. PROGRAM	3,649	MUSIC MINISTRY ONGOING ENROLMENT
		1,763	W M U ONGOING ENROLMENT
		427	BROTHERHOOD ONGOING ENROLMENT (MEN + BOYS)
1,468	RECEIVED BY BAPTISM	\$6,079,137	TOTAL RECEIPTS
1,336	RECEIVED BY LETTER	\$612,354	COOPERATIVE PROGRAM
20,540	TOTAL RESIDENT MEMBERS	\$99,027	ASSOCIATIONAL MISSIONS
30,458	TOTAL MEMBERS	\$1,000,918	TOTAL MISSION EXPENDITURES
19,479	S S ONGOING ENROLMENT		

1980 ASSOCIATIONAL SUMMARY REPORT  
REPORT DATE 01/30/81

CONCORD

PART B

CHURCH	YEAR PAS	TWC SUN SER	AVG S S ATT	AVG T U ATT	PROPERTY VALUE (000)	TOTAL LOCAL EXPEND	TOTAL CHURCH DEBT	TOT TITHE OFFERINGS OTH GIFTS	TOTAL EXP NEW CONSTR (LOCAL)
BARLING FIRST	1979	YES	116	44	325	40,779	80,707	56,844	0
BETHEL	19	YES	48	29	110	18,943	9,769	21,703	0
BLOOMER	1973	YES	60	0	30	16,168	0	12,661	3,324
BLUFF AVENUE	1977	YES	117	38	500	52,469	17,160	69,440	0
BOONEVILLE FIRST	1978	YES	330	0	972	113,714	195,377	128,281	0
BRANCH FIRST	1980	YES	104	66	225	114,995	56,000	62,914	74,817
BURNSVILLE	1980	YES	29	25	15	6,567	0	6,972	0
CALVARY	1966	YES	214	80	462	99,710	0	134,720	0
CHARLESTON FIRST	1975	YES	175	60	400	65,754	0	86,811	0
DELAWARE FIRST	1976	YES	75	49	200	28,751	47,270	36,728	6,533



EAST SIDE	1972	YES	400	110	750	227,134	261,705	258,989	0
ENTERPRISE	1973	YES	67	0	70	39,026	6,800	29,990	10,000
EXCELSIOR	1979	YES	29	26	40	10,227	0	12,199	
FIRST S CENTRAL	1978	YES	110	72	160	44,000	50,000	38,000	10,000
FORT SMITH FIRST	1967	YES	2046	0	3,143	1,018,180	294,786	1,358,694	294,561
GLENDALE	1979	YES	60	19	61	34,240	0	32,178	0
GRAND AVENUE	1970	YES	1171	286	3,194	2,116,067	1,321,715	856,956	1,408,835
GRAYSON	1973	YES	15	0	10	115	0	1,250	0
GREENWOOD	1975	YES	470	141	200	152,676	52,000	312,058	0
HACKETT FIRST	1980	YES	43	17	60	10,061	0	12,556	0
HACKETT MEMORIAL	1978	YES	62	34	125	23,048	0	23,868	0
HAVEN HEIGHTS	1976	YES	143	76	600	75,385	72,000	75,310	0
HIGHWAY 96	1975	YES	46	39	41	9,910	0	22,696	650
IMMANUEL	1967	YES	143	42	660	86,301	60,000	115,909	0
JENNY LIND	1975	YES	110	52	120	37,397	0	62,530	0
LAVACA	1980	YES	357	148	630	85,626	105,321	134,417	0
MAGAZINE	1979	YES	112	53	136	37,416	7,274	41,195	929
MIXON	1974	YES	29	11	10	6,694	0	7,077	296
MOUNT HARMONY	1979	YES	26	0	3	5,551	0	7,919	0
MOUNT ZION	1976	YES	47	29	30	13,413	0	19,093	1,039
NEW HCPE	1978	YES	99	42	180	88,185	82,019	49,486	43,000
NORTH SIDE FORT SMIT	1975	YES	88	50	125	26,960	48,918	40,391	0
NORTHSIDE CHARLESTON	1979	YES	50	33	70	21,530	12,634	24,347	0
OAK CLIFF	1974	YES	101	51	400	61,417	73,194	72,560	3,471
PALESTINE	1972	YES	36	22	30	9,517	0	11,857	0
PARIS	1975	YES	375	67	600	182,646	9,089	161,173	0
PHOENIX VILLAGE	1980	YES	120	37	300	61,409	27,000	60,907	0
PINE LOG	1980	YES	45	25	50	12,740	0	13,269	1,952
RATCLIFF	1969	YES	91		75	19,690	0	28,197	0
ROSEVILLE	1980	YES	62	40	50	23,954	0	26,389	0
RYE HILL	1977	YES	137	65	348	79,066	124,135	87,582	1,066
SOUTH SIDE	19	YES	126	0	852	160,666	198,476	163,551	0
SOUTHSIDE BOONEVILLE	1974	YES	98	75	187	35,427	1,800	38,780	0
SPRADLING	19	YES	73	31	280	39,668	33,000	53,086	0
TEMPLE	1972	YES	165	63	300	90,866	3,788	112,884	10,735

CHURCH	YEAR PAS CALL	TWO SUN SER	AVG S S ATT	AVG T U ATT	PROPERTY VALUE (000)	TOTAL LOCAL EXPEND	TOTAL CHURCH DEBT	TOT TITHE OFFERINGS OTH GIFTS	TOTAL EXP NEW CONSTR (LOCAL)
TRINITY	1978	YES	176	31	250	77,923	0	96,305	1,973
UNION HALL	1968	NO			2	1,090	0	1,250	
VESTA	1976	YES	50	40	17	19,625	18,581	12,736	10,345
WESTSIDE	1973	YES	92	55	65	27,151	0	39,882	216
WINDSOR PARK	1977	YES	684	107	1,000	624,975	420,000	306,000	0

#### 1980 ASSOCIATION TOTALS

49	CHURCHES WITH 2 SERVICES EACH SUN	\$6,254,822	TOTAL LOCAL EXPEDITURES
9,422	S S AVERAGE ATTENDANCE	\$3,690,518	TOTAL CHURCH DEBT
2,380	T U AVERAGE ATTENDANCE	\$5,440,590	TOTAL TITHES, OFFERINGS, OTHER GIFTS
\$18,463	PROPERTY VALUE (000)	\$1,883,742	EXPEDITURES ON NEW CONSTRUCTION (LOCAL)

#### 1980 ASSOCIATIONAL SUMMARY REPORT REPORT DATE 01/30/81

CONWAY-PERRY

#### PART A

CHURCH	PASTOR	YEAR ORG	TCT		TOT		MEMBERSHIP		*****ENROLMENT*****					TOTAL COOP PROGRM	ASSOC MISS	TOTAL MISSION EXPEND	
			L	BAP	LET	RES	TOTAL	SS	VBS	TU	MUS MIN	WMU	BRO				RECEIPT
BIGELOW	E. B. Lancaster	1890	3	12	3	156	204	95		50	43	36	24	29897	883	627	1910
CASA	Mike Petty	1898	2	15	5	102	230	90	73	68	32			12226	618	412	1591
CIRCLE H	Don Grendell	1978	1	11	5	29	29	36			23			25659	364	417	847
HARMONY	Tom Davis	1873	1	5	10	130	180	109	74	47	0	10	0	19773	2061	240	3924
HOUSTON	J. P. Cragar	1900	2	5	11	79	90	87	60	0	0	8	0	10456	231	531	1060
MORRILTON FIRST	W. Coy Sample	1860	4	9	22	428	739	310	104	0	53	75	26	109629	10583	3295	20758
NIMROD	Mike Hairston	1949	1	8	4	47	68	89	42	54	0	31	0	15069	1537	410	3446
OPPELO FIRST	Leon Murray	1976	3	2	3	48	56	47	54	12	2	0	0	10519	799	342	1423
PERRY	Sherl Blake	1928	2	5	0	54	116	67	35	0	0	0	0	0	180	0	525
PERRYVILLE	William F. Howard	1900	3	11	42	417	547	265	179	129	75	73	29	88450	2760	2790	11849
PLEASANT GROVE	Leonard Lovell	1916	1	2	2	27	16							3253	200		300

PLUMERVILLE	Jimmy Milloway	1891	3	1	0	184	203	76	48	29	28	13	0	24076	1253	1210	5821
SOLGOMACHIA	Louis Gustavus	1950	1	1	5	43	51	36	0	25	0	0	0	13447	497	459	1968
STONY POINT	William P. Merritt	1958	1	6	4	66	102	66	50	0	5	0	0	7751	30	120	294
THORNBURG	Phillip Shir1	1915	1	13	6	105	131	81	51	60	38	23	0	13367	2412	180	4366
UNION VALLEY	Thomas Stover	1948	1	10	2	75	120	46	40	35	11	11	0	18622	1036	0	2617

1980 ASSOCIATION TOTALS

16	CHURCHES IN ASSOCIATION	810	VBS ENROLMENT
0	MISSIONS REPRTED SEPARATELY	509	T U ONGOING ENROLMENT
16	CHURCHES GIVING TO CGOP. PROGRAM	310	MUSIC MINISTRY ONGOING ENROLMENT
		280	W M U ONGOING ENROLMENT
		79	BROTHERHOOD ONGOING ENROLMENT (MEN + BOYS)
116	RECEIVED BY BAPTISM	\$402,194	TOTAL RECEIPTS
124	RECEIVED BY LETTER	\$25,444	COOPERATIVE PROGRAM
1,963	TCTAL RESIDENT MEMBERS	\$11,033	ASSOCIATIONAL MISSIONS
2,893	TCTAL MEMBERS	\$62,699	TOTAL MISSION EXPENDITURES
1,516	S S ONGOING ENROLMENT		

1980 ASSOCIATIONAL SUMMARY REPORT  
REPORT DATE 01/30/81

CONWAY-PERRY

PART B

CHURCH	YEAR	TWO PAS SUN CALL	AVG S S ATT	AVG T U ATT	PROPERTY VALUE (000)	TOTAL LOCAL EXPEND	TOTAL CHURCH DEBT	TOT TITHE OFFERINGS OTH GIFTS	TOTAL EXP NEW CNSTR (LOCAL)
BIGELOW	1978	YES	55	32	100	21,260	0	29,897	0
CASA	1980	YES	69	10	75	7,539	0	12,135	
CIRCLE H	1978	YES	36		64	23,985	9,000	15,182	18,978
HARMONY	1979	YES	74	35	75	16,738	0	19,565	0
HOUSTON	1979	YES	45	0	55	10,146	1,000	10,456	2,244
MORRILTON FIRST	1969	YES	165	0	555	90,529	69,151	109,373	407
NIMROD	1980	YES	47	27	40	10,428	0	15,069	0
OPPELO FIRST	1979	YES	24	12	40	9,193	5,000	10,519	0
PERRY	1980	YES	25	0	72	8,543	0	0	0

PERRYVILLE	1976	YES	157	82	200	79,984	0	87,850	0
PLEASANT GROVE	1962	NO	6		0	2,468	0	3,253	
PLUMERVILLE	1976	YES	50	18	88	19,185	0	24,076	0
SOLGOHACHIA	1980	YES	32	0	20	13,371	0	13,195	0
STONY POINT	1978	YES	41	0	35	7,220	3,200	7,271	290
THORNBURG	1980	YES	48	32	50	12,676	0	13,367	7,500
UNION VALLEY	1980	YES	44	29	90	19,070	0	18,617	8,659

1980 ASSOCIATION TOTALS

15	CHURCHES WITH 2 SERVICES EACH SUN	\$352,335	TOTAL LOCAL EXPEDITURES
918	S S AVERAGE ATTENDANCE	\$87,351	TOTAL CHURCH DEBT
277	T U AVERAGE ATTENDANCE	\$389,825	TOTAL TITHES, OFFERINGS, OTHER GIFTS
\$1,559	PROPERTY VALUE (000)	\$38,078	EXPEDITURES ON NEW CONSTRUCTION (LOCAL)

1980 ASSOCIATIONAL SUMMARY REPORT  
REPORT DATE 01/30/81

CURRENT-GAINS

PART A

CHURCH	PASTOR	YEAR	TOT	TOT	MEMBERSHIP	*****ENROLMENT*****							TOTAL	COOP	ASSOC	TOTAL	
						ORG	L	6AP	LET	RES	TOTAL	SS					VBS
ANTIOCH	George Glenn, Jr.	1976	1	4	0	35	44	35	0	0	0	0	0	3776	91	102	422
BIGGERS	Donald C. Settles	1904	2	5	11	149	298	112	49	67	0	0	0	31892	2119	1059	5724
BROWNS CHAPEL		1904	1			14	36	13	0					512		96	121
CALVARY		1960	4	0	2	213	292	153	37	82	0	19	0	39334	1686	3985	8059
COLUMBIA JARRETT	Bob Adams	1937	1	1	0	38	68	35	0	0	0	0	0	4924	151	101	532
CORNING FIRST	William D. Hayes	1887	4	3	11	280	503	302	100	107	28	41	15	80759	5791	1440	14906
EMMANUEL	Bennie Gates	1961	4	6	8	112	146	95	74	68	11	24	27	16281	859	754	2164
GREENWAY FIRST	Clay Polk	1888	2	17	2	71	75	62	42	38	0	0	0	15388	1688	352	5600
HARMONY	Sidney T. Hunt	1927	1	4		73	83	46		40				5488	319	120	880
HOLLY ISLAND		1951	1	10	11	58	135	59	0	0	32	1	0	12681	828	359	2925

HOPEWELL	Audrey Emberton	1908	1	3	2	56	173	36	24	22	0	9	0	11305	1230	912	2740
KNOBEL	Vernon Henderson	1953	2	3	3	49	57	38	54	19	0	0	0	5209	472	37	559
MOARK	H. W. Clements	1833	1	7	4	58	67	65	57	34	20	0	0	8623	368	280	659
MOUNT PLEASANT	Sam Howell	1886	1	1	3	79	79	48	38	32	0	0	0	11294	498	196	1601
NEW HOPE	Richard Maness	1846	1	5	3	227	307	146	74	56	0	11	0	30041	3132	3367	7516
NIMMONS		1939	2	6		52	61	53	24					8678	60	60	538
OAK GROVE	James Anderson	1867	2	1	3	105	187	66	0	42	5	0	0	17101	841	240	1694
PEACH ORCHARD		1922	2	0	0	16	36	36	0	0	1	0	0	936	25	0	180
PIGGOTT FIRST	William P. Oakley	1887	4	14	33	470	628	647	136	130	105	68	23	136957	24266	4553	36382
PINE GROVE	Lannie Younger	NEW 1977	1	3	6	47	51	54	62	51	19	0	0	16239	816	816	1657
POCAHONTAS FIRST	James F. Carter	1899	4	31	56	653	1037	495	265	127	58	10	21	111703	9922	2977	28327
RAVENDEN SPRINGS	Butler Smith	1910	2	4	5	131	222	124	71	60	0	0	0	20406	1154	1122	3854
RECTOR FIRST	Guy Whitney	1887	3	32	13	440	545	329	105	192	89	81	60	101952	9230	6905	20050
REYNO FIRST	Jim Acklin	1878	2	8	9	78	101	83	0	26	27	20	0	17330	1319	549	2475
SHANNON	J. G. Jernigan	1951	1	7	24	244	391	154	69	72	33	7	0	42216	4050	3565	9148
SHILOH CLAY	Bill Hutchings	1866	1	5	4	86	117	83	60	46	0	0	0	14609	240	240	1347
ST FRANCIS	O. H. Brooks	1909	2	4	4	204	282	149	74	70	41	20		32497	3480	3480	9525
SUCCESS FIRST	Clinton Roberson	1903	2	0	3	89	200	84	46	48	26	25	0	26364	2337	1169	5005
TIPPERARY	Charles Herrin	1948	1	0	0	20	65	22	0	21	2	0	0	2703	149	60	259
WITTS CHAPEL	Walter Crosson	1885	2	4	12	203	269	125	65	79	0	0	0	27766	2103	3200	6234

#### 1980 ASSOCIATION TOTALS

30	CHURCHES IN ASSOCIATION	1,526	VBS ENROLMENT
0	MISSIONS REPORTED SEPARATELY	1,529	T U ONGOING ENROLMENT
29	CHURCHES GIVING TO COOP. PROGRAM	497	MUSIC MINISTRY ONGOING ENROLMENT
		336	W M U ONGOING ENROLMENT
		146	BROTHERHOOD ONGOING ENROLMENT (MEN + BOYS)
188	RECEIVED BY BAPTISM	\$854,964	TOTAL RECEIPTS
232	RECEIVED BY LETTER	\$79,224	COOPERATIVE PROGRAM
4,350	TOTAL RESIDENT MEMBERS	\$42,096	ASSOCIATIONAL MISSIONS
6,555	TOTAL MEMBERS	\$181,083	TOTAL MISSION EXPENDITURES
3,749	S S ONGOING ENROLMENT		

1980 ASSOCIATIONAL SUMMARY REPORT  
 REPORT DATE 01/30/81

CURRENT-GAINS

PART B

CHURCH	YEAR PAS CALL	TWC SUN SER	AVG S S ATT	AVG T U ATT	PROPERTY VALUE (000)	TOTAL LOCAL EXPEND	TOTAL CHURCH DEBT	TOT TITHE OFFERINGS OTH GIFTS	TOTAL EXP NEW CONSTR (LOCAL)
ANTIOCH	1976	YES	22	0	7	2,435	0	2,869	41
BIGGERS	1974	YES	68	36	130	27,071	26,000	31,196	0
BROWNS CHAPEL	19	NC	8		5	354	0	512	
CALVARY	19	YES	76	36	93	30,591	2,572	38,345	0
COLUMBIA JARRETT	1978	YES	30	0	20	4,695	0	4,924	0
CORNING FIRST	1975	YES	135	44	275	57,346	0	78,864	0
EMMANUEL	1979	YES	52	39	60	13,652	4,000	15,994	5,776
GREENWAY FIRST	1972	YES	50	25	25	9,445	0	15,388	0
HARMONY	1978	YES	38	25	14	4,658		5,488	
HOLLY ISLAND	19	YES	46	0	12	11,664	0	12,681	4,342
HOPEWELL	1980	YES	25	14	20	8,528	0	11,305	0
KNOBEL	1980	YES	20	10	24	3,766	0	5,209	0
MOARK	1973	YES	38	33	12	7,274	0	8,601	0
MOUNT PLEASANT	1979	YES	35	22	18	9,496	0	11,204	1,666
NEW HOPE	1978	YES	85	25	80	22,384	10,500	30,041	0
NIMMONS	19	YES	34		22	9,406	0	8,678	
OAK GROVE	1980	YES	45	34	55	13,540	1,803	17,101	0
PEACH ORCHARD	19	NC	6	0	5	653	0	936	0
PIGGOTT FIRST	1979	YES	347	81	1,050	136,027	38,500	135,285	0
PINE GROVE	1977	YES	47	42	48	16,981	6,827	16,239	1,274
POCAHONTAS FIRST	1979	YES	255	78	350	85,098	47,730	111,560	9,908
RAVENDEN SPRINGS	1977	YES	73	29	55	15,351	0	20,406	0
RECTOR FIRST	1974	YES	153	105	600	78,664	50,000	101,952	
REYNO FIRST	1980	YES	49	19	0	11,619	0	17,330	0
SHANNON	1974	YES	94	42	55	34,492	0	42,216	7,184
SHILOH CLAY	1979	YES	55	32	75	9,824	0	14,584	0
ST FRANCIS	1973	YES	82	48	94	21,531	0	32,497	0
SUCCESS FIRST	1978	YES	52	20	175	17,155	0	26,364	0
TIPPERARY	1979	YES	16	16	15	2,480	0	2,703	0
WITTS CHAPEL	1978	YES	75	41	100	26,228	0	27,766	0

1980 ASSOCIATION TOTALS

28	CHURCHES WITH 2 SERVICES EACH SUN	\$692,408	TOTAL LOCAL EXPEDITURES
2,111	S S AVERAGE ATTENDANCE	\$187,932	TOTAL CHURCH DEBT
896	T U AVERAGE ATTENDANCE	\$848,238	TOTAL TITHES, OFFERINGS, OTHER GIFTS
\$3,494	PROPERTY VALUE (000)	\$30,191	EXPEDITURES ON NEW CONSTRUCTION (LOCAL)

1980 ASSOCIATIONAL SUMMARY REPORT  
REPORT DATE 01/30/81

DARDANELLE-RUSSELLVILLE

PART A

CHURCH	PASTOR	YEAR	TOT ORG	TOT L	TOT BAP	TOT LET	MEMBERSHIP RES	TOTAL	*****ENROLMENT*****						TOTAL RECEIPT	COOP PROGRM	ASSOC MISS	TOTAL MISSION EXPEND
									SS	VBS	TU	MUS MIN	MMU	BRO				
ATKINS FIRST	Nathan Dyer	1876	4	5	3	370	509	135	58	27	23	26	0	42230	3551	1177	7826	
BAKERS CREEK	Harold Sadler	1944	1	4	0	80	155	100	60	17	9	0	0	16566	404	489	903	
BLUFFTON	B. L. Dorman	1907	2	0	2	76	111	79	0	0	0	0	0	6316	294	294	692	
CENTERVILLE	Bobby Loyd	1886	2	13	7	100	106	83	45	0	2	10	0	25639	1049	454	1848	
DANVILLE FIRST	William V. Philliber	1900	3	9	13	393	482	382	91	107	78	26	49	110675	9411	1882	14933	
DARDANELLE FIRST	Tony Berry	1859	4	13	27	430	604	333	92	80	53	30	0	90747	15185	1800	21403	
DOVER	Don R. Hankins	1842	3	6	20	98	120	103	68	50	43	0	0	36599	3081	1650	6248	
EAST POINT	Irby Bryan	1872	1	5	14	123	174	82	56	62	22	8	8	18805	1467	641	2640	
FAIR PARK	Kyle Cox	1961	6	1	5	81	163	55	42	27	10	10	10	20477	262	165	776	
HAVANA	William J. Storts	1902	2	0	5	111	173	70	71	15	5	0	0	11888	572	381	1941	
HEC TOR FIRST	Joe Yates	1966	2	5	5	84	94	64	98	28	2	9	7	9909	465	465	1552	
HOPEWELL		1875	1	1	0	31	31	32	0	0	0	0	0	6284	568	284	1193	
IMMANUEL		1973	5	0	0	30	33	59	0	0	3			16949	300	108	589	
IMMANUEL DANVILLE		NEW 1979	3	0	13	12	12	27	0	25	0	0	5	35534	1568	1060	2864	
JOHN GRACE MEMORIAL	James L. Sneed	1891	2	0	2	33	61	40	58	8	0	0	0	12638	218	245	642	
KELLEY HEIGHTS	Tom Casey	1957	6	9	4	146	194	74	42	55	25	0	0	18027	1046	828	2359	
KNOXVILLE	Howard Murray	1859	2	4	3	153	317	98	56	15	23	0	0	22984	1960	946	3876	
LONDON	Ralph Raines	1880	3	11	3	165	209	116	125	56	38	20	12	60533	1723	743	3269	
MORELAND FIRST	Britt Pruitt	1925	2	1	0	31	33	22	0	0	2	0	0	3800	62	62	174	
NEW HOPE	Glenn Kauffman	1867	1	0	5	98	128	67	48	20	15	8	0	10249	926	926	2115	

OLA	Ken Reece	1901	3	9	4	360	459	167	79	96	6	0	0	34168	4446	1591	8417
PITTSBURGH	Don W. Geier	1898	1	0	2	29	49	24	0	0	2	0	0	2602	60	60	245
PLAINVIEW	Larry Thomas	1909	3	3	8	196	321	119	98	52	25	16	0	37211	1299	1970	5343
PLEASANT VIEW	K. N. Edmonson	1954	1	1	0	41	88	37	38	21	13	0	0	9131	428	513	1139
POTTSVILLE FIRST	Jack McKinnon	1961	2	18	14	159	175	146	83	73	3	0	1	47185	1974	1974	5070
ROVER	James W. Johnson	1888	2	0	1	102	151	70	34	30	0	11	0	14776	352	60	845
RUSSELLVILLE SECOND		1956	6	18	34	382	505	328	322	146	117	19	19	104796	9313	4016	16821
SCRANTON FIRST	Price Neal	1968	2	11	3	113	113	93	92	33	16	29	0	31365	2470	741	3685

#### 1980 ASSOCIATION TOTALS

28	CHURCHES IN ASSOCIATION	1,756	VBS ENROLMENT
0	MISSIONS REPORTED SEPARATELY	1,043	T U ONGOING ENROLMENT
28	CHURCHES GIVING TO COOP. PROGRAM	535	MUSIC MINISTRY ONGOING ENROLMENT
		222	W M U ONGOING ENKOLMENT
		111	BROTHERHOOG ONGOING ENROLMENT (MEN + BOYS)
147	RECEIVED BY BAPTISM	\$858,083	TOTAL RECEIPTS
199	RECEIVED BY LETTER	\$64,454	COOPERATIVE PROGRAM
4,027	TOTAL RESIDENT MEMBERS	\$25,525	ASSOCIATIONAL MISSIONS
5,570	TOTAL MEMBERS	\$119,408	TOTAL MISSION EXPENDITURES
3,005	S S ONGGING ENROLMENT		

#### 1980 ASSOCIATIONAL SUMMARY REPORT REPORT DATE 01/30/81

##### DARDANELLE-RUSSELLVILLE

##### PART B

CHURCH	YEAR	TWO PAS SUN CALL	AVG S S ATT	AVG T U ATT	PROPERTY VALUE (000)	TOTAL LOCAL EXPEND	TOTAL CHURCH DEBT	TOT TITHE OFFERINGS OTH GIFTS	TOTAL EXP NEW CONSTR (LOCAL)
ATKINS FIRST	1977	YES	80	15	180	34,378	11,536	42,230	731
BAKERS CREEK	1978	YES	40	9	60	13,891	27,182	16,566	0
BLUFFTON	1979	YES	25	0	25	6,866	0	5,896	1,816
CENTERVILLE	1976	YES	70	0	140	19,501	83,000	25,639	0
DANVILLE FIRST	1979	YES	168	38	450	100,376	192,992	110,675	0



DARDANELLE FIRST	1972	YES	148	52	221	65,678	2,802	90,747	0
DOVER	1965	YES	61	33	75	15,471	0	36,507	1,750
EAST POINT	1978	YES	57	31	80	13,183	0	18,731	0
FAIR PARK	1978	YES	32	19	80	21,469	5,395	18,077	0
HAVANA	1977	YES	48	11	25	11,468	0	10,888	0
HECTOR FIRST	1971	YES	37	17	65	6,797	0	9,450	0
HOPEWELL	19	NO	29	0	50	4,025	0	6,284	0
IMMANUEL	19	YES	27	0	55	21,734	36,050	16,949	0
IMMANUEL DANVILLE	19	YES	19	17	50	40,680	28,500	35,534	26,533
JOHN GRACE MEMORIAL	1978	YES	30	0	90	10,481	0	12,638	0
KELLEY HEIGHTS	1979	YES	35	26	125	16,725	0	18,027	0
KNOXVILLE	1980	YES	62	15	85	12,109	0	22,984	0
LONDON	1975	YES	55	30	150	56,967	34,000	60,533	0
MORELAND FIRST	19	YES	11	0	12	3,800	0	3,800	0
NEW HOPE	1979	YES	37	20	30	9,070	0	10,249	0
GLA	1978	YES	91	27	75	26,111	9,763	34,168	0
PITTSBURGH	1980	YES	12	0	2	1,914	0	2,602	0
PLAINVIEW	1979	YES	73	35	25	29,339	0	37,211	5,562
PLEASANT VIEW	1968	YES	30	17	25	5,679	0	9,131	0
POTTSVILLE FIRST	1979	YES	62	17	100	34,055	0	46,429	0
ROVER	1978	YES	38	15	70	13,218	0	14,776	0
RUSSELLVILLE SECOND	19	YES	155	58	519	91,402	235,000	104,796	8,601
SCRANTON FIRST	1979	YES	63	32	90	25,606	27,773	31,365	2,431

#### 1980 ASSOCIATION TOTALS

27	CHURCHES WITH 2 SERVICES EACH SUN	\$711,993	TOTAL LOCAL EXPEDITURES
1,595	S S AVERAGE ATTENDANCE	\$693,993	TOTAL CHURCH DEBT
534	T U AVERAGE ATTENDANCE	\$852,882	TOTAL TITHES, OFFERINGS, OTHER GIFTS
\$2,954	PROPERTY VALUE (000)	\$47,424	EXPEDITURES ON NEW CONSTRUCTION (LOCAL)

1980 ASSOCIATIONAL SUMMARY REPORT  
REPORT DATE 01/30/81

DELTA

PART A

CHURCH	PASTOR	YEAR	TOT ORG	TOT BAP	TOT LET	MEMBERSHIP		*****ENROLMENT*****					TOTAL RECEIPT	COOP PROGRAM	ASSOC MISS	TOTAL MISSION EXPEND	
						RES	TOTAL	SS	VBS	TU	MUS MIN	WMU					BRD
ARKANSAS CITY		1913	3	5	3	143	358	174	101	131	0	28	9	50990	7616	1200	15298
AULOS		1935	1			29	87	17		0	0	0	0	5070	0	0	0
8AYOU MASON	L. C. Hoff	1948	1	2	2	128	188	72	30	32				17392	1491	360	2432
8ELLAIRE	Daniel E. Threet	1918	1	1	3	168	312	140	50	58	24	0	0	56895	4927	1708	9705
BOYDELL	Leroy Brady		1	0	3	25	121	20	0	0	0	0	0	2187	0	0	25
CHICKASAW	J. W. White	1952	2	0	0	82	144	62	0	30	0	8	0	18149	1200	514	2049
COLLINS	Jack Ferguson	1889	2	1	2	102	161	61	0	34	0	0	0	18555	1901	2201	4616
DANIEL CHAPEL	Scott Allison	1938	1	10	9	69	70	71	0	59	0	0	0	18900	0	0	0
DERMOTT	David McLemore	1904	4	0	11	216	421	218	80	0	50	48	24	78732	16521	1810	33081
EUDORA	James D. Wallace	1902	4	8	14	370	468	268	168	93	51	93	16	114126	14666	2917	27556
GAINES	Bill Riddle	1911	1	6	5	29	33	29		0	0	0	0	4525	226	226	452
HALLEY	Tom Christmas	1948	1	1	0	103	163	49	0					18297	882	1063	4439
JENNIE	Ray Woodard	1934	2	4	2	157	189	65	21	39	44	0	0	13783	1799	655	2555
JEROME		1950	2	0	4	36	76	32	0	21	8	4	8	10355	420	576	1182
KELSO	Sardis Bever	1940	1	6	7	181	408	170	124	92	64	21	0	59135	4248	2263	8915
LAKE VILLAGE FIRST	Harold Elmore	1861	4	4	6	298	626	233	122	32	71	23	4	101812	6086	1290	10310
MC ARTHUR			2														
MCGEEHEE FIRST	Mason Craig	1909	4	6	16	570	1166	681	96	281	85	142		230814	30644	2875	42532
MONTROSE		1905	3	1	9	118	197	99	54	25	0	0	0	41191	2828	851	6155
NEW HOPE	Newton Smith	1939	1	18	5	163	193	155		84	0	0	0	30220	2816	415	3801
NORTHSIDE	Freeman McMenis	1974	4		4	136	178	89	89	55				21742	1470	359	2745
OMEGA	Lauelle Johnston		1	2	5	110	209	68	21	24	0	0	0	8500	0	0	0
PARKDALE	Claud D. Hughes	1908	3	0	1	50	76	22	0	12	0	0	0	9500	600	600	1250
PARKWAY	M. H. Howie	1969	1	0	6	112	143	70	58	32	2	0	0	13919	155	361	568
PORTLAND	Raymond Carpenter	1969	3	10	8	169	242	166	76	93	18	44	0	59833	9520	2486	18923
RICHLAND	Vee Hoyle	1945	1	0	3	65	153	71	0	60	0	0	0	16893	421	706	1268
SHILOH	Pete Crisp	1964	1	27	8	103	118	101	53	52	3	0	0	38049	1326	1326	3553

LIBERTY	Clay Hale	1832	1	0	6	138	164	49	33	52	3	7	0	14456	1185	425	4093
LOUANN	Robert F. Gryder	1925	2	1	1	60	121	37	0	13	0	0	0	21518	590	393	1317
MAPLE AVENUE	Edgar T. Glover	1955	3	4	7	153	238	125	110	125	38	32	0	78223	16269	3542	22716
MARRABLE HILL	Charles Ainsworth	1952	6	5	11	237	336	128	53	40	24	12	0	23854	2864	1407	4481
MIDWAY	Floyd Taylor	1851	1	0	1	76	79	48	0	0	0	0	0	15274	1598	798	2670
NEW LONDON	Harold Diffie	1844	1	9	3	114	160	97	76	57				24405	1489	425	3491
NORPHLET FIRST	Ronnie Williamson	1895	3	11	8	479	808	375	94	140	103	60	27	147383	21148	5202	31507
PARKVIEW	Lawrence Harrison	1943	6	10	20	373	545	305	212	136	182	62	32	113723	10758	7471	21577
PHILADELPHIA	Fred Dumas	1892	1	2	0	72	83	55	0	32	0	0	0	23524	2227	131	2770
SALEM	Dale Floyd	1848	1	7	3	84	115	67	62	0	0	0	0	31365	5034	893	8099
SMACKOVER FIRST	Ray Wells	1924	3	22	29	477	676	409	200	127	86	93	0	231400	38000	11700	61420
SOUTH SIDE	Terry Harrison	1950	6	9	6	274	350	205	107	104	0	15	0	37786	2598	695	4407
STEPHENS FIRST	Robbie L. Hobbs	1876	3	3	14	302	442	211	124	78	46	41	17	74389	16729	1500	22461
STRONG	David L. Wilson	1903	3	6	4	256	334	202	126	114	25	44	0	98194	13894	4632	25233
SYLVAN HILLS	David Dillard	1961	1	1	3	48	61	31	0	23	1	0	0	9350	240	240	675
TEMPLE CAMDEN	Donald L. Garner	1955	6	4	10	142	185	80	67	71	35	10	0	31768	2530	759	3459
TEMPLE EL DORADO	Gene Hodges	1952	1	4	10	97	166	74	52	30	0			21644	1446	620	2278
THREE CREEKS	Larry J. Watson	1890	1	20	3	230	271	130	107	94	45	40	11	39903	4854	600	6525
TRINITY	Dee Birdwell	1951	6	29	18	295	434	268	168	117	79	28	8	112126	13191	6177	28847
UNION	Roy Flurry	1845	1	2	15	249	344	145	0	31	20	11	0	59075	7707	2575	14791
URBANA FIRST	Buddy Burton	1916	2	12	5	121	164	76	43	56	22	8	0	53190	2493	500	6187
VICTORY	Gordie G. Givens	1961	7	10	8	161	167	125	55	79	36	6	0	34131	2579	3233	6345
VILLAGE	Michael Johnson	1887	2	2	1	109	169	52	14	0	2	19	0	16522	1659	452	2989
WESSON	Dale Shirey	1894	2	0	0	69	89	66	31	36	0	0	0	18587	1914	471	2573
WEST SIDE	Jerry Wilson	1924	6	59	42	1017	1313	915	508	790	362	141	45	477801	24335	10436	52203
WHITE CITY	Wilburn Young	1954	3	6	17	90	120	66						9093	110	170	280
WILDWOOD	Gary Hill	1969	1	0	0	35	49	6	0	5	2	0	0	8455	851	426	1367

#### 1980 ASSOCIATION TOTALS

52	CHURCHES IN ASSOCIATION	4,500	VBS ENROLMENT
0	MISSIONS REPORTED SEPARATELY	4,422	T U ONGOING ENROLMENT
52	CHURCHES GIVING TO COOP. PROGRAM	2,699	MUSIC MINISTRY ONGOING ENROLMENT
		1,571	W M U ONGOING ENROLMENT

533	RECEIVED BY BAPTISM	447	BROTHERHOOD ONGOING ENROLMENT (MEN + BOYS)
730	RECEIVED BY LETTER	\$4,989,151	TOTAL RECEIPTS
14,158	TOTAL RESIDENT MEMBERS	\$513,273	COOPERATIVE PROGRAM
20,383	TOTAL MEMBERS	\$128,936	ASSOCIATIONAL MISSIONS
11,770	S S ONGOING ENROLMENT	\$947,412	TOTAL MISSION EXPENDITURES

1980 ASSOCIATIONAL SUMMARY REPORT  
REPORT DATE 01/30/81

LIBERTY

PART B

CHURCH	YEAR PAS CALL	TWO SUN SER	AVG S S ATT	AVG T U ATT	PROPERTY VALUE (000)	TOTAL LOCAL EXPEND	TOTAL CHURCH DEBT	TOT TITHE OFFERINGS OTH GIFTS	TOTAL EXP NEW CONSTR (LOCAL)
CALEDONIA	1965	YES	37	19	75	15,581	0	18,665	9,256
CALION FIRST	1980	YES	48	28	150	30,891	0	31,114	10,509
CAMDEN FIRST	1976	YES	342	0	1,926	166,460	112,022	322,412	0
CAMDEN SECOND	1978	YES	37	25	215	15,794	2,500	16,222	0
CHIDESTER	1980	YES	22	15	21	15,835	0	16,139	0
CROSS ROADS	1971	YES	35	0	30	15,767	0	22,100	0
CULLENDALE FIRST	1972	YES	409	136	1,157	211,655	53,851	250,926	21,706
EAST MAIN	1980	YES	208		979	130,937	39,470	165,318	4,804
EBENEZER	1977	YES	114	36	200	65,723	0	81,631	0
EL DORADO FIRST	1962	YES	409	114	3,209	415,098	42,651	467,487	0
EL DORADO SECOND	1970	YES	298	35	1,430	212,075	315,750	303,845	0
ELLIOTT	1980	YES	338	143	728	484,660	0	305,970	106,620
FAIRVIEW ROAD	1973	YES	34	12	150	13,081	32,017	14,711	0
FELSENTHAL	1980	YES	18		33	5,116	0	8,956	
GALILEE	1979	YES	53	40	45	20,893		24,067	4,545
GRACE	1978	YES	108	50	200	40,687	0	72,067	0
HARMONY	1980	YES	79	44	212	63,324	26,302	69,073	0
HILLSIDE	1979	YES	105	53	300	55,036	39,676	65,380	1,500
HUTTIG FIRST	1980	YES	89	27	175	26,348	0	37,602	0
IMMANUEL	1977	YES	408	110	2,001	161,893	0	320,913	0

1980 ASSOCIATIONAL SUMMARY REPORT  
 REPORT DATE 01/30/81

FAULKNER

PART A

CHURCH	PASTOR	YEAR ORG	TCT L	TUT BAP	TUT LET	MEMBERSHIP		*****ENROLMENT*****					TOTAL RECEIPT	COOP PROGRM	ASSOC MISS	TOTAL MISSION EXPEND	
						RES	TOTAL	SS	VBS	TU	MUS MIN	WMU					BRO
BERYL	Lawrence Vowan	1889	1	5	3	193	257	164	121	90	36	28	0	36213	3412	1706	6118
BONO	P. O. Harrington	1917	1	1	0	42	53	29	0	18	0	0	0	7644	174	224	592
BRUMLEY CHAPEL	Roddy King	1946	7	3	9	115	268	109	53	55	27	26	0	37206	2508	2508	6835
CADRON RIDGE	Delbert Stone	1892	7	11	10	157	244	106	58	66	25	0	0	46813	1495	2940	5275
CONWAY FIRST	William L. Probasco	1871	6	43	102	1442	2320	1386	492	124	431	166	80	420538	24290	5826	44149
CONWAY SECOND	Kendell W. Black	1921	5	26	111	1304	1479	763	375	370	187	52	32	263021	24337	12169	45752
EMMANUEL CONWAY	James Haggard	1934	1	11	25	97	148	89	93	64	0	0	0	16531	1163	622	2410
FRIENDSHIP	Arnold Teel	1917	1	0	4	86	104	85	54	54	0	0	0	15968	659	520	1216
GOLD CREEK	H. B. Shirley	1977	7	17	31	96	102	88	61	36	36	30	11	0	0	0	0
HAPPY HOLLOW	Ron Fortner	1907	1	0	0	28	82	30	0	0	0	0	0	6855	686	1028	2048
HARLAN PARK	Leonard Baker	1966	7	12	17	194	247	238	143	161	56	29	20	76100	12435	4140	21341
HARMONY	Brad Kogge	1872	1	6	12	135	158	109	91	65	13	37	23	25725	1432	716	4300
HOLLAND	Paul Parkner	1869	2	15	12	137	204	129	107	87	3	9	18	52333	2355	2355	6554
MACEDONIA	John Evans	NEW 1860	3	21	35	198	403	130	90	48	40	0	28	38080	1385	347	1732
MAYFLOWER	Lester C. Nixon	1915	3	11	10	387	479	205	72	77	45	31	16	54575	3068	2045	7185
MOUNT VERNON	Bill Garrett	1849	2	3	5	99	206	57	0					16388	851	851	2148
MT ZION	T. B. Hairston	1883	2	6	5	51	76	47	0	0	0	10	0	11946	247	247	701
NAYLOR	Roy Lee	1947	1	16	18	81	95	55	138	0	0	0	0	11020	0	297	2111
NEW BETHEL	Ray Lessig	1925	1	13	9	84	115	43	0	0	0	0	0	12676	52	420	647
OAK BOWERY	Glen Toler	1872	1	7	9	184	271	181	90	82	21	40	0	33267	2860	1426	5259
PICKLES GAP	D. P. Wilcox	1878	7	8	22	446	546	312	129	148	109	53	13	109159	15798	4914	26559
PLEASANT GROVE	Harrison Johns	1894	7	7	9	226	226	112	27	57	28	29	3	48031	6597	2304	10943
SALTILLO HEIGHTS	Ricky Savacool	1977	1	6	11	105	105	83	78	45	12	0	0	32137	820	1641	3138
SOUTHSIDE	Terry Simpson	1912	1	19	31	318	358	233	214	159	74	20	0	50623	4227	826	8342
UNION HILL	1979 RPT	1883	1			4	10	6						162	0	0	0
WOOSTER	Robert Hartness	1916	2	20	17	222	258	208	158	140	58	36	1	39187	2708	1935	6840

1980 ASSOCIATION TOTALS

26 CHURCHES IN ASSOCIATION	2,644	VBS ENROLMENT
0 MISSIONS REPORTED SEPARATELY	1,946	T U ONGOING ENROLMENT
23 CHURCHES GIVING TO COOP. PROGRAM	1,201	MUSIC MINISTRY ONGOING ENROLMENT
	596	W M U ONGOING ENROLMENT
	245	BROTHERHOOD ONGOING ENROLMENT (MEN + BOYS)
287 RECEIVED BY BAPTISM	\$1,462,198	TOTAL RECEIPTS
517 RECEIVED BY LETTER	\$113,559	COOPERATIVE PROGRAM
6,431 TOTAL RESIDENT MEMBERS	\$52,007	ASSOCIATIONAL MISSIONS
8,814 TOTAL MEMBERS	\$222,195	TOTAL MISSION EXPENDITURES
4,997 S S ONGOING ENROLMENT		

1980 ASSOCIATIONAL SUMMARY REPORT  
REPORT DATE 01/30/81

FAULKNER

PART B

CHURCH	YEAR PAS CALL	TWO SUN SER	AVG S S ATT	AVG T U ATT	PROPERTY VALUE (000)	TOTAL LOCAL EXPEND	TOTAL CHURCH DEBT	TOT TITHE OFFERINGS OTH GIFTS	TOTAL EXP NEW CONSTR (LOCAL)
BERYL	1980	YES	90	44	175	30,079	27,495	36,213	0
BONO	1977	YES	20	9	11	6,984	0	7,458	0
BRUMLEY CHAPEL	1978	YES	74	38	50	24,595	0	35,699	955
CADRON RIDGE	1979	YES	83	47	85	42,683	1,705	46,813	0
CONWAY FIRST	1972	YES	738	80	1,800	363,043	210,355	403,980	0
CONWAY SECOND	1975	YES	466	196	1,283	228,470	203,656	263,021	15,020
EMMANUEL CONWAY	1979	YES	48	26	60	11,050	12,000	16,531	0
FRIENDSHIP	1980	YES	38	17	136	20,338	6,000	15,968	0
GOLD CREEK	1977	YES	60	35	0	0	0	0	0
HAPPY HOLLOW	1979	YES	21	0	45	2,872	0	6,855	0
HARLAN PARK	1979	YES	108	60	380	64,041	0	75,730	0
HARMONY	1979	YES	73	41	150	20,216	30,710	25,556	3,159
HOLLAND	1979	YES	74	53	125	42,661	0	51,934	22,112
MACEDONIA	1980	YES	91	40	150	25,693	59,518	38,080	0
MAYFLOWER	1976	YES	145	46	200	42,129	12,246	54,575	5,500
MOUNT VERNON	1980	YES	37		144	9,052	0	14,415	0

MT ZION	1979	YES	35	0	50	9,805	0	11,819	0
NAYLOR	1976	YES	35	0	18	10,460	0	11,020	800
NEW BETHEL	1975	YES	38	0	50	9,957	0	12,676	0
OAK BOWERY	1980	YES	100	52	200	22,876	19,000	33,267	8,500
PICKLES GAP	1977	YES	200	89	235	49,681	0	109,023	0
PLEASANT GROVE	1976	YES	50	31	60	40,410	0	48,031	0
SALTILLO HEIGHTS	1980	YES	62	32	85	32,818	20,000	32,137	8,839
SOUTHSIDE	1979	YES	173	97	125	36,606	0	50,623	0
UNION HILL	19	NC			20	162	0	162	0
WOOSTER	1974	YES	122	61	115	29,963	0	38,911	9,146

1980 ASSOCIATION TOTALS

25	CHURCHES WITH 2 SERVICES EACH SUN	\$1,176,644	TOTAL LOCAL EXPEDITURES
2,981	S S AVERAGE ATTENDANCE	\$602,685	TOTAL CHURCH DEBT
1,094	T U AVERAGE ATTENDANCE	\$1,440,497	TOTAL TITHES, OFFERINGS, OTHER GIFTS
\$5,752	PROPERTY VALUE (000)	\$74,031	EXPEDITURES ON NEW CONSTRUCTION (LOCAL)

1980 ASSOCIATIONAL SUMMARY REPORT  
REPORT DATE 01/30/81

GREENE

PART A

CHURCH	PASTOR	YEAR	TOT ORG	TOT L	TOT BAP	TOT LET	MEMBERSHIP		*****ENROLMENT*****						TOTAL RECEIPT	COOP PROGRM	ASSOC MISS	TOTAL MISSION EXPEND
							RES	TOTAL	SS	VBS	TU	MUS MIN	WMU	BRO				
ALEXANDER	Roy Hargrave	1921	1	6	3	158	221	135	43	135	65	0	0	39485	5464	1807	8826	
BEECH GROVE	Joe Skaggs	1910	1	2	2	58	114	37	0	37	2	0	0	4759	175	174	749	
BETHEL STATION	Carl Hodges	1911	1	8	3	102	173	105	42	54	2	0	0	9400	0	120	200	
BIG CREEK	Don Allred	1907	1	1	2	38	108	30	0	19	2	0	0	6876	0	300	572	
BRIGHTON	Mack Davis	1932	1	4	1	38	61	18	0	17	2	0	0	2532	246	0	285	
BROWNS CHAPEL	Royce Boling	1892	1	11	15	170	270	118	92	89	14	0	0	19814	1989	1044	5669	
CALVARY	James Branscum	1959	5	34	11	417	417	340	149	219	49	44	27	94561	2706	4510	9633	
CENTER HILL	Leonard Williams	1883	6	28	18	220	344	179	109	137	32	54	21	55883	2500	2526	6851	
CLARKS CHAPEL	C. E. Moses	1908	1	5	2	76	107	84	33	51	2	0	0	20848	420	240	1148	

190

DELAPLAINE	Joe Thomason	1922	2	0	3	94	178	87	55	63	2	0	0	19621	562	281	1867
EAST SIDE	Jim Fowler	1912	6	48	40	796	1433	539	204	250	96	99	38	165049	12612	6306	24724
FAIRVIEW		1857	1	2	3	42	67	45	51	33	2	0	0	8986	448	297	1350
FINCH	Randy Ross	1872	1	12	2	150	190	140	52	62	3	0	0	36802	1667	833	3077
FONTAINE	W. M. Thomas	1950	1	0	0	39	48	19	0	9	2	0	0	2981	60	60	120
IMMANUEL	Martin Sifford	1955	6	3	10	189	277	118	33	62	3	13	0	34888	3180	1471	5830
LAFE	M. E. Prince	1922	2	4	5	59	97	65	0	48	2	0	0	11394	96	96	542
LAKE STREET	Larry Ring	1952	6	34	21	204	249	145	129	94	2	0	0	28109	192	436	1062
LIGHT	Glen Swigert	1895	1	2	0	80	103	90	71	50	2	0	0	20198	1322	658	3154
MARMADUKE, FIRST	Jack Porter	1888	3	25	25	453	600	357	179	278	78	19	35	108487	7205	2882	13010
NEW FRIENDSHIP	Jim Tate	1886	1	7	4	86	206	92	45	64	2	21	0	25271	770	895	2729
NEW LIBERTY	H. O. Shultz	1907	1	0	0	40	92	41	0	20	2	0	0	8053	272	180	986
NUTTS CHAPEL	Johnny Lemmons, Sr.	1901	1	0	2	34	37	25	0	23	2	0	0	10225	1307	349	3555
OAK GROVE	Billy Joe Dowdy	1952	2	4	6	146	165	138	89	87	49	30	25	21557	943	314	2468
PARAGOULD FIKST	Winfred P. Bridges	1885	5	30	57	994	1394	854	209	217	232	101	52	296497	41946	4967	70958
PLEASANT VALLEY	Wayne Faulkner	1942	1	11	3	86	166	90	50	80	2	0	0	18401	292	408	700
RUBBS CHAPEL	Wilburn Griggs	1916	1	0	2	34	102	32	0	16	2	0	0	7095	480	180	1245
ROSEWOOD	James E. Swafford	1973	7	21	20	178	178	138	47	59	39	18	0	38581	1842	788	3517
STANFORD	Charles Abanathy	1910	1	7	3	98	172	111	0	57	27	0	0	40640	602	361	1363
STONEWALL	John Slatton	1912	1	0	0	68	85	42	0	0	2	0	0	2260	30	30	60
THIRD AVENUE	Bob Ivy	1951	6	23	5	112	125	70	40	57	44	26	0	17639	30	220	628
UNITY	Clyde Morris	1879	1	4	2	80	106	63	42	46	34	0	0	13631	240	192	1006
VINES CHAPEL	Tim Abanathy	1940	1	4	1	44	55	55	0	30	2	0	0	7279	40	100	171
WALCOTT	Sam Stewart	1891	2	5	10	230	310	151	50	66	37	10	0	45512	3548	1344	5364
WEST VIEW	Ledell Bailey	1960	7	45	20	399	435	259	108	194	48	34	26	73927	4856	2354	9587

#### 1980 ASSOCIATION TOTALS

34	CHURCHES IN ASSOCIATION	1,922	VBS ENROLMENT
0	MISSIONS REPORTED SEPARATELY	2,723	T U ONGOING ENROLMENT
32	CHURCHES GIVING TO COOP. PROGRAM	886	MUSIC MINISTRY ONGOING ENROLMENT
		469	W M U ONGOING ENROLMENT
		224	BROTHERHOOD ONGOING ENROLMENT (MEN + BOYS)
390	RECEIVED BY BAPTISM	\$1,317,241	TOTAL RECEIPTS
301	RECEIVED BY LETTER	\$98,042	COOPERATIVE PROGRAM
6,012	TOTAL RESIDENT MEMBERS	\$36,723	ASSOCIATIONAL MISSIONS
8,685	TOTAL MEMBERS	\$193,006	TOTAL MISSION EXPENDITURES
4,812	S S ONGOING ENROLMENT		



1980 ASSOCIATIONAL SUMMARY REPORT  
REPORT DATE 01/30/81

GREENE

PART B

CHURCH	YEAR PAS CALL	TWG SUN SER	AVG S S ATT	AVG T U ATT	PROPERTY VALUE (000)	TOTAL LOCAL EXPEND	TOTAL CHURCH DEBT	TOT TITHE OFFERINGS OTH GIFTS	TOTAL EXP NEW CONSTR (LOCAL)
ALEXANDER	1979	YES	93	63	125	37,437	0	39,321	0
BEECH GROVE	1979	YES	23	16	20	4,204	0	4,759	0
BETHEL STATION	1952	YES	51	25	30	9,400	0	9,400	0
BIG CREEK	1979	YES	13	10	30	6,373	480	6,876	0
BRIGHTON	1980	YES	16	12	18	1,624	0	2,532	0
BROWNS CHAPEL	1980	YES	64	40	75	10,839	0	19,814	0
CALVARY	1980	YES	235	151	535	74,498	138,000	93,930	0
CENTER HILL	1978	YES	99	75	250	72,038	84,904	55,626	14,079
CLARKS CHAPEL	1973	YES	47	27	75	18,922	0	20,848	4,665
JELAPLAINE	1980	YES	55	35	85	18,361	0	19,621	1,869
EAST SIDE	1975	YES	390	207	385	156,550	43,550	165,049	27,500
FAIRVIEW	19	YES	32	20	40	5,926	0	8,986	246
FINCH	1979	YES	80	50	150	34,415	90,000	36,728	370
FONTAINE	1978	YES	17	7	10	2,861	0	2,981	0
IMMANUEL	1980	YES	66	24	160	23,963	0	34,660	0
LAFE	1974	YES	50	35	30	10,198	2,359	11,394	1,213
LAKE STREET	1978	YES	94	59	75	50,481	13,000	27,947	22,575
LIGHT	1976	YES	62	21	55	16,955	0	20,198	4,796
MARMADUKE, FIRST	1976	YES	190	143	353	96,622	228,269	79,548	0
NEW FRIENDSHIP	1976	YES	70	47	83	20,595	5,675	23,552	1,574
NEW LIBERTY	1975	YES	30	14	40	6,425	0	7,940	0
NUTTS CHAPEL	1978	YES	18	16	10	6,107	0	10,225	0
OAK GROVE	1979	YES	73	52	155	17,048	2,946	21,556	0
PARAGOULD FIRST	1978	YES	454	98	974	200,872	0	291,720	61,666
PLEASANT VALLEY	1979	YES	65	55	40	15,642	0	18,401	0
ROBBS CHAPEL	1980	YES	21	8	40	5,373	0	7,095	0
ROSEWOOD	1978	YES	84	43	160	35,809	5,000	38,581	0

STANFORD	1976	YES	74	33	95	45,773	12,000	40,453	36,341
STONEWALL	19	YES	33	0	1J	2,276	0	2,260	0
THIRD AVENUE	1977	YES	59	53	66	16,858	21,000	16,649	0
UNITY	1978	YES	39	28	30	11,195	0	13,631	0
VINES CHAPEL	1978	YES	31	20	20	6,800	0	7,279	0
WALCOTT	1978	YES	102	56	75	38,548	0	45,512	0
WEST VIEW	1973	YES	172	113	250	103,630	106,471	73,927	45,901

#### 1980 ASSOCIATION TOTALS

34	CHURCHES WITH 2 SERVICES EACH SUN	\$1,184,618	TOTAL LOCAL EXPEDITURES
3,007	S S AVERAGE ATTENDANCE	\$753,654	TOTAL CHURCH DEBT
1,656	T U AVERAGE ATTENDANCE	\$1,278,999	TOTAL TITHES, OFFERINGS, OTHER GIFTS
\$4,549	PROPERTY VALUE (000)	\$222,795	EXPEDITURES ON NEW CONSTRUCTION (LOCAL)

#### 1980 ASSOCIATIONAL SUMMARY REPORT REPORT DATE 01/30/81

#### HARMONY

#### PART A

CHURCH	PASTOR	YEAR	TOT			MEMBERSHIP		*****ENROLMENT*****						TOTAL RECEIPT	COOP PROGRAM	ASSOC MISS	TOTAL MISSION EXPEND
			ORG	L	BAP	LET	RES	TOTAL	SS	VBS	TU	MUS MIN	MMU				
ALTHEIMER FIRST	Coy W. Camp	1943	3	10	11	168	322	110	48	33	30	0	0	31583	2375	578	3405
ANDERSON CHAPEL	Walter J. Gilbreath	1927	1	28	14	196	374	100	56	45	0	0	27168	800	484	1747	
BETHEL	Lynn Gober	1964	1	6	0	169	241	51	47	40	1	0	16366	1051	264	1315	
CENTENNIAL		1956	0	28	51	526	578	328	66	153	74	22	97249	11563	2062	36470	
CENTRAL	Ray Meador	1947	0	12	8	353	589	211		66	53	0	65998	6186	1238	8559	
DOLLARWAY	Haskell Orrick	1960	9	35	3	429	492	241	66	159	28	0	50573	5190	2901	12144	
DOUGLAS	Delbert Kelly	1956	1	14	4	78	150	80	76	41	3	1	39821	3710	1240	12122	
DUMAS FIRST	Stephen Brittain	1903	4	7	29	613	1054	684	229	57	143	89	209500	24930	2492	39000	
EAST SIDE	Clyde D. Jones	1969	0	15	22	337	475	220	100	0	38	18	104526	6004	960	9005	
EVERGREEN	R. B. Dickson	1944	0	0	3	35	35	32		0	0	0	3200	400	84	484	
FURREST PARK	Steve Meeks	1950	9	14	22	390	502	318	94	92	70	39	91959	11233	1200	16099	
GOULD FIRST	Luther Martin	1922	3	5	3	135	185	100	42	22	29	24	36700	1148	667	5139	

GRADY FIRST		1954	3	14	8	84	176	89	77	39	3	15	0	23200	300	180	1054
GREEN MEADOWS	J. W. Whitley	1975	0	21	13	317	335	294	151	183	56	0	1	78862	6476	1670	16547
GREENLEE MEMORIAL	Jimmy Watson	1936	0	9	12	325	451	258	114	86	33	31	17	66904	9719	1260	16905
HARDIN	David Chappell	1931	0	20	25	425	497	296	55	145	21	0	0	78949	6915	1942	14220
HICKORY GROVE	Jerry Greer	1872	1	4	10	72	116	61	35	55	0	0	0	22118	300	120	1651
HUMPHREY	R. G. Merritt	1908	3	4	3	136	300	109	97	64	30	36	0	24185	2455	443	3687
IMMANUEL		1914	9	12	17	1185	1426	881	458	85	150	57	45	315273	16254	1300	33719
KINGSLAND FIRST	J. C. Singleton	1885	2	4	2	83	158	56	44	25	10	20	0	16232	1282	481	2763
LEE MEML	Ronald Condren	1924	4	22	45	573	745	613	196	289	77	14	2	185568	24780	3626	68540
LINWOOD	Charles T. Young	1951	1	3	6	82	236	80	60	56	16	7	0	25513	1439	960	3141
MATTHEWS MEML	Milton Wilson	1939	9	11	28	481	894	301	70	152	49	12	0	149262	7239	1857	12250
NORTHSIDE		1964	3	1	3	123	123	67	40	38	0	0	0	5300	0	150	150
OAK GROVE	E. V. Appling	1937	1	1	7	129	196	92	0	46	20	0	0	16907	428	335	1178
OAKLAND		1941	9	1	8	65	67	50	35	29	2	0	0	15949	781	469	1842
PINE BLUFF FIRST	John H. McClanahan	1853	8	23	72	1483	1505	1343	293	107	269	154	16	736233	61243	3270	165020
PINE BLUFF SECOND	Richard Avey	1904	9	6	7	356	450	222	0	66	43	0	0	68784	7246	2854	16621
PLUM BAYOU	James Watson	1938	2	2	0	50	244	48	29	20	2	0	0	10624	649	472	1121
RANKIN CHAPEL	Donald Sherrill	1940	1	1		51	62	62	0	46		0	0	5059	135	169	777
RISON	J. T. Harvill	1886	3	5	5	306	441	152	67	53	60	28	0	56775	6501	1068	15153
SHANNON ROAD	Bobby Hartsfield	1962	0	9	5	88	90	74		51	17	18	6	27381	685	685	1970
SOUTH SIDE	J. W. Atchison	1917	9	76	58	1031	1815	1392	447	311	242	59	29	468781	32781	2025	70323
STAR CITY FIRST	Jerry L. Tracy	1873	3	23	23	508	753	361	134	164	137	91	21	145358	25358	3993	35349
WATSON CHAPEL	Edwin L. Hinkson	1961	0	59	80	1058	1150	1151	551	402	170	67	32	215856	33067	8339	51021
WHITE SULPHUR SPRING	Bobby Christmas	1898	2	51	37	404	574	281	229	143	102	51	34	69590	6838	2735	11498
YCRKTOWN		1925	1	0	0	93	153	65	0	35	21	18	0	21574	974	587	1621

#### 1980 ASSOCIATION TOTALS

37	CHURCHES IN ASSOCIATION	4,006	VBS ENROLMENT
0	MISSIONS REPORTED SEPARATELY	3,398	T U ONGOING ENROLMENT
36	CHURCHES GIVING TO COOP. PROGRAM	1,999	MUSIC MINISTRY ONGOING ENROLMENT
		871	W M U ONGOING ENROLMENT
		214	BROTHERHOOD ONGOING ENROLMENT (MEN + BOYS)
556	RECEIVED BY BAPTISM	\$3,624,880	TOTAL RECEIPTS
644	RECEIVED BY LETTER		

12,814 TOTAL RESIDENT MEMBERS  
 17,954 TCTAL MEMBERS  
 10,873 S S ONGING ENROLMENT

\$328,435 COOPERATIVE PROGRAM  
 \$55,160 ASSOCIATIONAL MISSIONS  
 \$693,610 TOTAL MISSION EXPENDITURES

1980 ASSOCIATIONAL SUMMARY REPQRT  
 REPORT DATE 01/30/81

HARMONY

PART B

CHURCH	YEAR PAS CALL	TWO SUN SER	AVG S S ATT	AVG T U ATT	PROPERTY VALUE (000)	TOTAL LOCAL EXPEND	TOTAL CHURCH DEBT	TOT TITHE OFFERINGS OTH GIFTS	TOTAL EXP NEW CONSTR (LOCAL)
ALTHEIMER FIRST	1979	YES	43	15	275	28,723	0	30,883	5,357
ANDERSON CHAPEL	1980	YES	76	35	25	27,155	0	26,736	0
BETHEL	1980	YES	48	38	25	12,696	3,500	16,366	0
CENTENNIAL	19	YES	181	95	341	59,059	24,500	97,249	0
CENTRAL	1976	YES	120	36	325	58,439	29,000	64,978	0
DOLLARWAY	1977	YES	98	75	140	37,341	23,254	50,322	0
DOUGLAS	1978	YES	35	24	35	19,547	0	39,132	322
DUMAS FIRST	1980	YES	268	30	580	155,500	25,230	208,742	0
EAST SIDE	1976	YES	133	0	450	102,636	16,617	104,374	19,247
EVERGREEN	1970	YES	15	0	85	2,739	0	3,200	0
FORREST PARK	1978	YES	133	65	422	79,679	10,284	91,678	0
GOULD FIRST	1976	YES	50	18	190	23,867	7,286	36,700	0
GRADY FIRST	1979	YES	52	30	69	37,330	9,400	23,200	16,000
GREEN MEADOWS	1975	YES	140	57	250	70,845	6,524	78,862	6,600
GREENLEE MEMORIAL	1971	YES	105	45	240	44,921	13,703	66,904	0
HARDIN	1976	YES	144	61	458	68,106	61,000	78,949	0
HICKORY GROVE	1980	YES	48	30	65	23,622	0	22,118	0
HUMPHREY	1979	YES	54	26	45	16,278	0	22,598	0
IMMANUEL	19	YES	263	30	1,469	274,466	175,870	161,689	0
KINGSLAND FIRST	1979	YES	30	12	50	12,887	0	16,232	0
LEE MEML	1979	YES	613	64	430	128,544	35,881	185,373	28,490
LINWOOD	1980	YES	47	34	120	23,429	0	25,513	0
MATTHEWS MEML	1978	YES	145	45	1,000	135,452	14,291	116,268	7,504

NORTHSIDE	19	YES	30	20	35	0	0	5,300	0
OAK GROVE	1980	YES	25	15	0	15,484	0	16,907	0
OAKLAND	19	YES	31	23	90	15,926	1,000	15,149	0
PINE BLUFF FIRST	1965	YES	596	85	3,612	574,954	3,300	633,931	0
PINE BLUFF SECOND	1979	YES	73	23	518	50,156	0	68,681	0
PLUM BAYOU	1978	YES	26	15	50	9,945	0	10,624	0
RANKIN CHAPEL	1976	YES	29	20	5	5,015	0	5,059	132
RISON	1968	YES	84	40	280	36,377	0	56,775	0
SHANNON ROAD	1979	YES	58	42	130	21,844	13,000	27,381	6,000
SOUTH SIDE	1974	YES	666	135	3,000	396,241	23,800	321,980	0
STAR CITY FIRST	1979	YES	214	101	750	120,418	120,447	133,234	0
WATSON CHAPEL	1972	YES	460	131	700	249,259	229,423	214,981	62,000
WHITE SULPHUR SPRING	1978	YES	166	80	245	58,094	0	69,590	0
YORKTOWN	19	YES	50	27	180	20,249	102,800	21,574	0

1980 ASSOCIATION TOTALS

37	CHURCHES WITH 2 SERVICES EACH SUN	\$3,017,223	TOTAL LOCAL EXPEDITURES
5,349	S S AVERAGE ATTENDANCE	\$950,110	TOTAL CHURCH DEBT
1,622	T U AVERAGE ATTENDANCE	\$3,169,232	TOTAL TITHES, OFFERINGS, OTHER GIFTS
\$16,684	PROPERTY VALUE (000)	\$151,652	EXPENDITURES ON NEW CONSTRUCTION (LOCAL)

1980 ASSOCIATIONAL SUMMARY REPORT  
REPORT DATE 01/30/81

INDEPENDENCE

PART A

CHURCH	PASTOR	YEAR	TOT ORG	TOT L	TOT BAP	TOT LET	MEMBERSHIP		*****ENROLMENT*****					TOTAL RECEIPT	COOP PROGRM	ASSOC MISS	TOTAL MISSION EXPEND
							RES	TOTAL	SS	VBS	TU	MIN	WMU				
ARBANNA	David Coleman	1966	1	1	2	55	65	36	0	21	2	0	0	4946	247	247	499
BATESVILLE FIRST	Don A. Hall	1847	4	23	61	545	925	543	110	220	115	50	31	190516	28106	7424	47841
CALVARY	Glenn Hickey	1939	4	22	36	558	754	426	83	158	68	37	37	167967	28369	9933	49707
CALVARY TIMBO	Thurlo Lee	1967	1	1	15	68	95	55	61	0	15	8	7	15224	604	677	1928
CORD	Jerry Kausler	1906	2	16	27	191	226	155	75	84	40	31	0	27072	1580	2000	50981

CUSHMAN	Alvin Hester	1896	2	8	0	86	86	40	15	37	10	0	0	2242	90	60	170
DESHA FIRST	Walter E. Yarbrough	1936	3	5	4	167	271	137	56	23	31	0	0	35908	2343	2711	5792
EASTSIDE SOUTHERN		1961	3	0	3	99	129	70	47	58	10	9	7	18890	752	731	1865
EMMANUEL	Billy Goyno	1966	3	18	34	275	328	135	78	64	19	12	13	50959	3645	3645	8199
FLORAL	Al Brodbent	1889	1	17	7	225	327	175	106	114	53	37	21	30863	3398	2771	8967
MARCELLA	Kenneth Altom	1901	2	0	0	98	138	57	51	28	9	0	0	9253	556	703	1570
MOUNT ZION	Ray Taffar	1873	3	3	11	105	113	63	46	44	19	8	0	16048	1456	1019	3338
MOUNTAIN VIEW FIRST	Edward L. Powers	1890	3	2	19	460	605	241	152	92	76	31	26	69100	6331	3799	16118
NORTHSIDE	Noble Wiles	1975	1	14	6	79	99	73	49	61	16	10	0	21458	1032	1447	2977
PILGRIM REST		1854	1	5	4	188	246	99	0	53	0	19	11	15533	593	988	2344
PLEASANT PLAINS	Graham Abley	1879	2	1	3	73	135	57	0	40	11	14	0	13379	990	1175	2752
REHOBETH	Charles Crowson	1826	2	2	2	139	166	70	20	21	0	16	0	22470	1205	1213	2872
ROSIE	Harold E. Bates	1907	1	2	1	120	201	92	54	63	0	12	0	23819	3788	2507	8763
RUDELLE HILL	Fred Westmoreland	1940	4	5	7	200	246	158	64	90	52	18	11	39610	4152	1879	8429
SALADO	George Roberts	1946	2	6	19	144	201	90	0	55	43	0	0	14342	1237	1560	3447
SULPHUR ROCK	James Ingram	1387	2	13	9	191	222	121	75	47	18	19	10	18694	922	1231	2807
WEST BATESVILLE	Randy Maxwell	1909	4	19	34	473	830	429	163	106	118	51	35	131250	17676	9788	38747
WHITE RIVER	Jim Tirey	1939	2	16	5	137	177	108	40	71	39	0	0	22136	1465	1089	2979

#### 1980 ASSOCIATION TOTALS

23	CHURCHES IN ASSOCIATION	1,345	VBS ENROLMENT
0	MISSIONS REPORTED SEPARATELY	1,550	T U ONGOING ENROLMENT
23	CHURCHES GIVING TO COOP. PROGRAM	764	MUSIC MINISTRY ONGOING ENROLMENT
		382	W M U ONGOING ENROLMENT
		209	BROTHERHOOD ONGOING ENROLMENT (MEN + BOYS)
199	RECEIVED BY BAPTISM	\$961,679	TOTAL RECEIPTS
309	RECEIVED BY LETTER	\$110,537	COOPERATIVE PROGRAM
4,676	TOTAL RESIDENT MEMBERS	\$58,597	ASSOCIATIONAL MISSIONS
6,585	TOTAL MEMBERS	\$273,092	TOTAL MISSION EXPENDITURES
3,430	S S ONGOING ENROLMENT		

1980 ASSOCIATIONAL SUMMARY REPORT  
REPORT DATE 01/30/81

INDEPENDENCE

PART B

CHURCH	YEAR PAS CALL	TWC SUN SER	AVG S S ATT	AVG T U ATT	PROPERTY VALUE (000)	TOTAL LOCAL EXPEND	TOTAL CHURCH DEBT	TOT TITHE OFFERINGS OTH GIFTS	TOTAL EXP NEW CNSTR (LOCAL)
ARBANNA	1980	YES	19	20	20	4,603	2,000	4,946	488
BATESVILLE FIRST	1975	YES	267	92	985	169,500	97,000	190,516	0
CALVARY	1979	YES	224	87	650	127,023	85,827	167,965	2,041
CALVARY TIMBO CORD	1971 1979	YES YES	36 108	0 64	75 187	9,565 23,249	1,175 8,000	15,224 27,072	0 690
CUSHMAN	1969	YES	32	32	40	1,761	0	2,242	250
DESHA FIRST	1978	YES	0	0	50	20,402	0	35,570	0
EASTSIDE SOUTHERN	1980	YES	42	25	100	16,178	39,250	18,890	149
EMMANUEL	1979	YES	85	33	165	35,612	13,841	50,959	4,568
FLORAL	1980	YES	95	47	100	24,305	0	30,863	0
MARCELLA	1978	YES	25	18	60	11,020	0	9,253	0
MOUNT ZION	1979	YES	49	25	100	12,273	1,771	15,993	489
MOUNTAIN VIEW FIRST	1979	YES	116	39	225	41,829	0	69,100	0
NORTHSIDE	1978	YES	41	19	150	17,727	0	21,458	0
PILGRIM REST	1978	YES	60	31	70	15,948	0	15,533	0
PLEASANT PLAINS	1980	YES	27	16	65	12,718	6,941	13,379	0
REHOBETH	1979	YES	47	17	150	17,321	3,652	21,440	0
ROSIE	1977	YES	62	36	98	14,056	0	23,819	0
RUDELL HILL	1966	YES	94	49	125	25,302	0	39,394	0
SALADO	1979	YES	50	45	45	9,075	0	14,165	1,965
SULPHUR ROCK	1976	YES	59	22	54	14,550	10,724	18,694	1,200
WEST BATESVILLE	1979	YES	188	61	799	92,503	14,980	127,016	0
WHITE RIVER	1976	YES	64	60	80	18,934	17,620	22,136	0

1980 ASSOCIATION TOTALS

23	CHURCHES WITH 2 SERVICES EACH SUN	\$735,454	TOTAL LOCAL EXPEDITURES
1,790	S S AVERAGE ATTENDANCE	\$302,781	TOTAL CHURCH DEBT
838	T U AVERAGE ATTENDANCE	\$955,627	TOTAL TITHES, OFFERINGS, OTHER GIFTS
\$4,393	PROPERTY VALUE (000)	\$11,840	EXPEDITURES ON NEW CONSTRUCTION (LOCAL)

1980 ASSOCIATIONAL SUMMARY REPORT  
REPORT DATE 01/30/81

LIBERTY

PART A

CHURCH	PASTOR	YEAR	TOT			MEMBERSHIP		*****ENROLMENT*****						TOTAL RECEIPT	COOP PROGRM	ASSOC MISS	TOTAL MISSION EXPEND
			ORG	L	BAP	LÉT	RES	TOTAL	SS	VBS	TU	MUS MIN	W MU				
CALEDONIA	Hugh Nelson	1849	1	0		66	114	63	0	22	0	10	0	18665	480	295	2833
CALION FIRST	David Laird	1903	3	3	9	131	169	100	54	46	0	0	37344	3322	2184	5896	
CAMDEN FIRST	James C. Wright	1842	5	18	35	784	1367	833	207	90	179	119	19	323281	52980	7574	89895
CAMDEN SECOND	David Preston	1952	6	3	11	62	138	71	48	25	0	8	0	16222	90	90	361
CHIDESTER	David Talbert	1865	2	6	3	67	101	42	0	24	2	0	0	16493	2058	296	4130
CROSS ROADS	Charles A. Hutcheson	1860	1	3	0	125	125	39	0	0	0	0	0	22100	1761	439	6076
CULLENDALE FIRST	Jimmy L. Burks	1929	6	38	68	918	1276	944	258	215	228	92	16	284316	30582	7623	47419
EAST MAIN	David R. Weeks	1956	6	5	24	551	744	391	99	65	94	45	17	165695	22335	7445	37436
EBENEZER	Samuel Adkins	1879	1	12	20	308	428	277	73	75	29	17	5	89997	9011	4029	16974
EL DORADO FIRST	Don R. Harbuck	1845	5	23	33	1015	1906	874	220	289	254	269	170	658090	47743	7698	134279
EL DORADO SECOND	Bruce Murphy	1923	6	13	20	703	1018	635	114	56	132	88	13	305926	40517	5789	63827
ELLIOTT	Jimmy O. Sparks	1890	1	29	23	794	959	821	250	270	160	20	21	430112	11081	2915	27431
FAIRVIEW ROAD	R. M. Smith	1960	1	5	4	91	150	82	35	46	45	12	0	14711	585	120	1985
FELSENTHAL	Robert Burns	1904	1	0	6	44	76	23	22					8984	884	446	2058
GALILEE	George Fletcher	1912	1	15	32	206	264	96		65	15			24067	1031	312	1561
GRACE	William Willis	1956	6	19	22	277	352	204	0	75	56	0	0	72419	2525	1059	15680
HARMONY	Robert F. Blann	1954	1	7	54	151	203	140	76	41	24			69112	4444	1892	8557
HILLSIDE	Greg Kirksey	1954	6	3	30	266	348	175	116	95	64	14	11	65964	6531	1941	10787
HUTTIG FIRST	James F. Horton	1903	3	3	17	166	244	141	72	50	23	47	0	37602	5887	987	9893
IMMANUEL	Tommy Kimball	1942	6	53	47	837	1192	790	270	201	233	135	22	320913	52796	4949	85321
JOYCE CITY	Raymon A. Carneal	1934	1	22	12	334	499	285	152	142	38	19	8	64922	9695	3288	14721
JUNCTION CITY	First Loy W. Garner	1894	3	1	6	255	389	164	78	51	12	29	0	47372	5738	0	9128
KNOWLES	John Burton	1906	1	5	1	84	86	62	60	0	0	0	0	24930	897	713	1610
LA PILE		1911	1	1	1	44	80	42	0	45	0	0	0	15164	688	180	1677
LAWSON	Don Travis	1912	2	8	7	121	172	129	54	84		18	5	27611	1320	799	3116

199



LIBERTY	Clay Hale	1832	1	0	6	138	164	49	33	52	3	7	0	14456	1185	425	4093
LOUANN	Robert F. Gryder	1925	2	1	1	60	121	37	0	13	0	0	0	21518	590	393	1317
MAPLE AVENUE	Edgar T. Glover	1955	3	4	7	153	238	125	110	125	38	32	0	78223	16269	3542	22716
MARRABLE HILL	Charles Ainsworth	1952	6	5	11	237	336	128	53	40	24	12	0	23854	2864	1407	4481
MIDWAY	Floyd Taylor	1851	1	0	1	76	79	48	0	0	0	0	0	15274	1598	798	2670
NEW LONDON	Harold Diffie	1844	1	9	3	114	160	97	76	57				24405	1489	425	3491
NORPHLET FIRST	Ronnie Williamson	1895	3	11	8	479	808	375	94	140	103	60	27	147383	21148	5202	31507
PARKVIEW	Lawrence Harrison	1943	6	10	20	373	545	305	212	136	182	62	32	113723	10758	7471	21577
PHILADELPHIA	Fred Dumas	1892	1	2	0	72	83	55	0	32	0	0	0	23524	2227	131	2770
SALEM	Dale Floyd	1848	1	7	3	84	115	67	62	0	0	0	0	31365	5034	893	8099
SMACKOVER FIRST	Ray Wells	1924	3	22	29	477	676	409	200	127	86	93	0	231400	38000	11700	61420
SOUTH SIDE	Terry Harrison	1950	6	9	6	274	350	205	107	104	0	15	0	37786	2598	695	4407
STEPHENS FIRST	Robbie L. Hobbs	1876	3	3	14	302	442	211	124	78	46	41	17	74389	16729	1500	22461
STRONG	David L. Wilson	1903	3	6	4	256	334	202	126	114	25	44	0	98194	13894	4632	25233
SYLVAN HILLS	David Dillard	1961	1	1	3	48	61	31	0	23	1	0	0	9350	240	240	675
TEMPLE CAMDEN	Donald L. Garner	1955	6	4	10	142	185	80	67	71	35	10	0	31768	2530	759	3459
TEMPLE EL DORADO	Gene Hodges	1952	1	4	10	97	166	74	52	30	0			21644	1446	620	2278
THREE CREEKS	Larry J. Watson	1890	1	20	3	230	271	130	107	94	45	40	11	39903	4854	600	6525
TRINITY	Dee Birdwell	1951	6	29	18	295	434	268	168	117	79	28	8	112126	13191	6177	28847
UNION	Roy Flurry	1845	1	2	15	249	344	145	0	31	20	11	0	59075	7707	2575	14791
URBANA FIRST	Buddy Burton	1916	2	12	5	121	164	76	43	56	22	8	0	53190	2493	500	6187
VICTORY	Gordie G. Givens	1961	7	10	8	161	167	125	55	79	36	6	0	34131	2579	3233	6345
VILLAGE	Michael Johnson	1887	2	2	1	109	169	52	14	0	2	19	0	16522	1659	452	2989
WESSON	Dale Shirey	1894	2	0	0	69	89	66	31	36	0	0	0	18587	1914	471	2573
WEST SIDE	Jerry Wilson	1924	6	59	42	1017	1313	915	508	790	362	141	45	477801	24335	10436	52203
WHITE CITY	Wilburn Young	1954	3	6	17	90	120	66						9093	110	170	280
WILDWOOD	Gary Hill	1969	1	0	0	35	49	6	0	5	2	0	0	8455	851	426	1367

#### 1980 ASSOCIATION TOTALS

52	CHURCHES IN ASSOCIATION	4,500	VBS ENROLMENT
0	MISSIONS REPORTED SEPARATELY	4,422	T U ONGOING ENROLMENT
52	CHURCHES GIVING TO COOP. PROGRAM	2,699	MUSIC MINISTRY ONGOING ENROLMENT
		1,571	W M U ONGOING ENROLMENT

533	RECEIVED BY BAPTISM	447	BROTHERHOOD ONGOING ENROLMENT (MEN + BOYS)
730	RECEIVED BY LETTER	\$4,989,151	TOTAL RECEIPTS
14,158	TOTAL RESIDENT MEMBERS	\$513,273	COOPERATIVE PROGRAM
20,383	TOTAL MEMBERS	\$128,936	ASSOCIATIONAL MISSIONS
11,770	S S ONGOING ENROLMENT	\$947,412	TOTAL MISSION EXPENDITURES

1980 ASSOCIATIONAL SUMMARY REPORT  
REPORT DATE 01/30/81

LIBERTY

PART B

CHURCH	YEAR PAS CALL	TWO SUN SER	AVG S S ATT	AVG T U ATT	PROPERTY VALUE (000)	TOTAL LOCAL EXPEND	TOTAL CHURCH DEBT	TOT TITHE OFFERINGS OTH GIFTS	TOTAL EXP NEW CONSTR (LOCAL)
CALEDONIA	1965	YES	37	19	75	15,581	0	18,665	9,256
CALION FIRST	1980	YES	48	28	150	30,891	0	31,114	10,509
CAMDEN FIRST	1976	YES	342	0	1,926	166,460	112,022	322,412	0
CAMDEN SECOND	1978	YES	37	25	215	15,794	2,500	16,222	0
CHIDESTER	1980	YES	22	15	21	15,835	0	16,139	0
CROSS ROADS	1971	YES	35	0	30	15,767	0	22,100	0
CULLENDALE FIRST	1972	YES	409	136	1,157	211,655	53,851	250,926	21,706
EAST MAIN	1980	YES	208		979	130,937	39,470	165,318	4,804
EBENEZER	1977	YES	114	36	200	65,723	0	81,631	0
EL DORADO FIRST	1962	YES	409	114	3,209	415,098	42,651	467,487	0
EL DORADO SECOND	1970	YES	298	35	1,430	212,075	315,750	303,845	0
ELLIOTT	1980	YES	338	143	728	484,660	0	305,970	106,620
FAIRVIEW ROAD	1973	YES	34	12	150	13,081	32,017	14,711	0
FELSENTHAL	1980	YES	18		33	5,116	0	8,956	
GALILEE	1979	YES	53	40	45	20,893		24,067	4,545
GRACE	1978	YES	108	50	200	40,687	0	72,067	0
HARMONY	1980	YES	79	44	212	63,324	26,302	69,073	0
HILLSIDE	1979	YES	105	53	300	55,036	39,676	65,380	1,500
HUTTIG FIRST	1980	YES	89	27	175	26,348	0	37,602	0
IMMANUEL	1977	YES	408	110	2,001	161,893	0	320,913	0

JOYCE CITY	1973	YES	138	65	120	50,291		64,922	0
JUNCTION CITY FIRST	1976	YES	90	22	192	58,168	0	46,333	0
KNOWLES	1977	YES	35	0	120	25,367	20,000	24,930	175
LA PILE	19	YES	42	34	31	14,720	0	15,164	0
LAWSON	1977	YES	63	35	100	25,914	0	27,611	0
LIBERTY	1966	YES	36	39	18	20,319	0	14,456	0
LOUANN	1978	YES	18	10	75	8,364	0	13,884	0
MAPLE AVENUE	1968	YES	69	60	434	80,188	468	78,223	0
MARRABLE HILL	1980	YES	42	25	282	19,101	3,250	22,878	0
MIDWAY	1979	YES	30	0	45	17,386	0	15,274	8,975
NEW LONDON	1966	YES	77	44	85	23,382		24,405	0
NORPHLET FIRST	1979	YES	172	69	585	95,979	61,327	147,113	0
PARKVIEW	1974	YES	171	68	800	75,083	45,872	113,155	0
PHILADELPHIA	1975	YES	34	21	50	20,799	0	23,524	8,845
SALEM	1979	YES	38	0	75	31,261	0	31,365	14,279
SMACKOVER FIRST	1971	YES	205	53	1,000	126,100	0	230,100	24,700
SOUTH SIDE	1979	YES	85	40	200	37,379	0	36,730	0
STEPHENS FIRST	1971	YES	103	38	240	48,728	5,000	74,355	10,300
STRONG	1980	YES	127	53	200	54,991	0	90,392	0
SYLVAN HILLS	1977	YES	30	25	22	12,444	1,900	9,350	2,000
TEMPLE CAMDEN	1975	YES	53	39	204	32,671	3,422	31,516	0
TEMPLE EL DORADO	1978	YES	50	20	80	14,386		21,644	1,218
THREE CREEKS	1979	YES	85	56	59	31,874	0	39,903	4,669
TRINITY	1977	YES	123	60	300	83,211	29,000	112,126	0
UNION	1976	YES	80	22	365	36,725	0	59,075	0
URBANA FIRST	1979	YES	59	29	90	45,097	0	53,190	0
VICTORY	1977	YES	65	35	60	33,633	0	34,131	0
VILLAGE	1978	YES	30	0	34	11,585	0	15,691	0
WESSON	1979	YES	36	22	40	10,108	0	18,587	3,979
WEST SIDE	1965	YES	457	457	2,100	1,429,274	1,183,160	396,358	1,232,032
WHITE CITY	1966	YES	35		20	8,236	0	9,093	0
WILDWOOD	1977	YES	5		35	5,220	0	8,178	0

1980 ASSOCIATION TOTALS

52	CHURCHES WITH 2 SERVICES EACH SUN	\$4,754,838	TOTAL LOCAL EXPEDITURES
5,874	S S AVERAGE ATTENDANCE	\$2,017,638	TOTAL CHURCH DEBT
2,332	T U AVERAGE ATTENDANCE	\$4,518,254	TOTAL TITHES, OFFERINGS, OTHER GIFTS
\$21,297	PROPERTY VALUE (000)	\$1,470,112	EXPENOITURES ON NEW CONSTRUCTION (LOCAL)

1980 ASSOCIATIONAL SUMMARY REPORT  
REPORT DATE 01/30/81

LITTLE RED RIVER

PART A

CHURCH	PASTOR	YEAR	TGT	TOT	MEMBERSHIP		*****ENROLMENT*****						TOTAL RECEIPT	COOP PROGRM	ASSOC MISS	TOTAL MISSION EXPEND	
							SS	VBS	TU	MUS	WU	BRO					
		ORG	L	BAP	LET	RES	TOTAL										
BROWNSVILLE	Wallace Cresswell		1	4	7	89	174	87	42	44	0	0	0	16044	604	604	1260
CENTER RIDGE	Earl Croxton	1962	1	1	4	21	46	32	25	0	2	6	0	15767	431	425	1347
CONCORD	Bill Whitener	1938	2	9	14	149	271	105	71	43	0	0	0	23268	1284	1284	3511
HARRIS CHAPEL		1939	1	0	0	49	49	24	0	21	10	0	0	3862	115	270	390
HEBER SPRINGS	FIRST Ray Crews	1885	4	28	59	707	1139	660	176	134	176	41	45	295329	43046	10349	69211
LIFELINE		1971	2	0	3	60	97	82	36	0	0	0	0	11055	553	553	1106
LONE STAR	Alton Ray Hipp	1933	1	8	6	123	152	105	77	52	30	0	0	22804	120	120	240
MOUNT OLIVE	William Good	1864	1	2	0	20	21	22	0	0	2	0	0	8566	180	222	1927
MOUNT ZION	Ernest Dew	1920	1	1	11	55	77	48	0	0	5	0	0	4800	150	300	812
NEW BETHEL	Oren Martin	1911	1	0	3	16	26	22	0	0	0	0	0	1961	63	63	242
PALESTINE		1861	2	4	3	152	217	137	39	101	23	0	0	27883	1847	1370	6003
PINES	Bruce Morgan	1971	1	2	10	36	43	41	0	0	0	0	0	18910	621	409	1874
PLEASANT RIDGE	Dudley Lockard	1904	1	0	4	34	86	33	0	0	0	0	0	2714	120	300	433
PLEASANT VALLEY	Leon Vandivor	1941	1	1	2	92	114	44	46	25	1	0	0	12702	975	609	3113
POST OAK	William Tyson	1922	1	3	5	30	67	36	0	15	2	3	0	6571	159	370	729
QUITMAN	Bill Williams	1880	2	0	21	166	265	157	78	91	52	0	0	26797	2795	1240	5412
SOUTH SIDE	Kay Mansell	1950	4	18	13	184	251	106	56	17	21	39	0	37645	2831	2058	8789
WESTSIDE FIRST	Jerry Cothren	1856	2	4	13	194	274	189	84	93	26	0	0	48066	2130	2897	6460
WOODROW	John Stoner	1967	1	3	6	43	47	60	53	0	0	0	0	10898	0	65	484

1980 ASSOCIATION TOTALS

19	CHURCHES IN ASSOCIATION	783	VBS ENROLMENT
0	MISSIONS REPORTED SEPARATELY	636	T U ONGOING ENROLMENT
18	CHURCHES GIVING TO COOP. PROGRAM	350	MUSIC MINISTRY ONGOING ENROLMENT
		89	W M U ONGOING ENROLMENT
		45	BROTHERHOOD ONGOING ENROLMENT (MEN + BOYS)
98	RECEIVED BY BAPTISM	\$595,642	TOTAL RECEIPTS
184	RECEIVED BY LETTER	\$58,024	COOPERATIVE PROGRAM
2,220	TOTAL RESIDENT MEMBERS	\$23,508	ASSOCIATIONAL MISSIONS
3,416	TOTAL MEMBERS	\$113,343	TOTAL MISSION EXPENDITURES
1,990	S S ONGOING ENROLMENT		

1980 ASSOCIATIONAL SUMMARY REPORT  
REPORT DATE 01/30/81

LITTLE RED RIVER

PART B

CHURCH	YEAR PAS CALL	TWO SUN SER	AVG S S ATT	AVG T U ATT	PROPERTY VALUE (000)	TOTAL LOCAL EXPEND	TOTAL CHURCH DEBT	TOT TITHE OFFERINGS OTH GIFTS	TOTAL EXP NEW CONSTR (LOCAL)
BROWNSVILLE	1976	YES	42	34	65	24,565	7,200	16,044	11,858
CENTER RIDGE	1979	YES	20	0	35	12,160	0	15,330	0
CONCORD	1976	YES	60	24	35	19,858	0	23,268	0
HARRIS CHAPEL	19	YES	20	15	35	5,528	0	3,857	0
HEBER SPRINGS FIRST	1977	YES	307	84	1,000	168,650	218,750	294,958	0
LIFELINE	19	YES	40	0	45	8,949	12,000	11,055	0
LONE STAR	1975	YES	105	52	90	84,867	10,000	22,804	69,000
MOUNT OLIVE	1975	YES	0	0	3	4,158	0	7,789	1,378
MOUNT ZION	1980	YES	31	0	23	4,049	0	4,800	0
NEW BETHEL	1978	YES	8	0	38	692	0	1,961	0
PALESTINE	19	YES	66	37	100	22,181	0	27,862	0
PINES	1980	YES	38	0	150	23,708	0	18,910	16,268
PLEASANT RIDGE	1980	YES	22	0	0	2,466	0	2,714	0
PLEASANT VALLEY	1973	YES	33	25	30	9,810	363	12,702	0
POST OAK	1978	YES	16	0	20	5,439	350	6,571	1,512
QUITMAN	1980	YES	71	41	70	20,924	0	26,707	0

SOUTH SIDE	1980	YES	64	6	193	43,726	0	32,871	0
WESTSIDE FIRST	1977	YES	118	50	150	48,469	6,700	48,017	69
WOODROW	1978	YES	32	0	25	8,135	0	10,866	0

1980 ASSOCIATION TOTALS

19	CHURCHES WITH 2 SERVICES EACH SUN	\$518,334	TOTAL LOCAL EXPEDITURES
1,093	S S AVERAGE ATTENDANCE	\$255,363	TOTAL CHURCH DEBT
368	T U AVERAGE ATTENDANCE	\$589,086	TOTAL TITHES, OFFERINGS, OTHER GIFTS
\$2,107	PROPERTY VALUE (000)	\$100,085	EXPEDITURES ON NEW CONSTRUCTION (LOCAL)

1980 ASSOCIATIONAL SUMMARY REPORT  
REPORT DATE 01/30/81

LITTLE RIVER

PART A

CHURCH	PASTOR	YEAR	TGT	TOT	MEMBERSHIP		*****ENROLMENT*****						TOTAL	COOP	ASSOC	TOTAL	
							ORG	L	BAP	LET	RES	TOTAL					SS
ASHDOWN FIRST	Bob Little	1894	4	25	29	642	815	524	239	188	172	90	63	202169	28674	900	38221
BEN LOMOND FIRST	Michael Mize	1902	2	0	3	40	54	37	0	0	0	0	0	10542	342	342	722
BINGEN FIRST	Victor Rettmann, Jr.	1847	1	0	5	31	54	18	0	0	0	0	0	8240	600	175	2275
BROWNSTOWN	Terry Fox	1879	1	0	2	14	35	0	0	0	0	0	0	2822	100	50	200
CENTRAL	Russell Clearman	1924	3	4	5	233	329	233	96	0	61	10	0	150065	3000	384	11936
CHAPEL HILL		1955	1	9	0	104	129	86	45	54	34	16	14	21341	1032	613	3072
COLUMBUS	Curtis Zachry	1893	2	2	0	43	139	33						12786	846	423	1844
DIERKS FIRST	Donnie O'Fallon	1917	3	18	11	154	220	107	74	90	44	12		27357	2407	660	3742
FOREMAN FIRST	Duaine Blackmore	1902	3	7	12	459	579	200	163	67	17	18	0	42386	2859	2040	7169
HICKS FIRST	James Brinkley	1965	1	1	2	81	85	57	45	31	2	8	0	14672	814	814	2153
HORATIO FIRST	E. R. Armer	1902	3	14	13	316	377	120	80	70	70	17	6	31349	1500	0	4434
KERN HEIGHTS	Bruce Tippit	1960	4	14	4	74	98	77	55	50	18	11	8	38327	721	109	2993
LIBERTY	Dale Cowling	1876	1	0	4	32	42	0	0	0	0	0	0	7168	10	10	20
LOCKESBURG FIRST	Dick Cayce	1892	3	31	13	344	482	204	69	94	33	0	0	55636	4654	931	7338
LONE OAK	Kenneth Howard	1942	1	5	3	56	106	38	0	0	20	0	0	7800	180	0	230

MOUNT MORIAH	Billy Wayne Faulkner	1944	2	4	4	71	78	37	0	0	3	0	0	6013	187	118	333
MURFREESBORO FIRST		1910	3	9	12	288	407	297	139	137	34	21	11	58280	4484	1340	8544
NASHVILLE FIRST	John T. Holston	1836	4	25	19	636	963	422	116	248	108	59	19	213168	30568	1320	57494
NEW HOME		1909	1	0	1	11	40	30	0	4	0	0	0	599	10	0	20
OAK GROVE	C. R. Spriggs	1952	1	0	4	108	119	68	44	44	2	0	0	16796	1085	543	1970
OGDEN	Leon Turner	1914	2	18	12	118	197	82	67	64	32	9	27	17138	664	150	1168
RIDGEWAY	Tommy Higle	1968	4	19	34	252	301	263	134	132	73	26	10	106187	7014	464	10275
ROCK HILL	John H. Williams	1946	1	1		120	164	95	60					16442	1084	1084	3955
STATE LINE	Gene Richmond	1939	1	5	7	64	94	37	1						100	60	385
WASHINGTON	Earl Wesson	1836	2		3	82	104	67						10948	360	180	771
WILTON	Roy Conatser	1890	2	25	20	203	304	141	102	91	32	18	0	35262	2873	1147	4420
WINTHROP	Bobby R. Smith	1945	2	4	5	69	69	100	0	75	0	0	0	53454	0	472	944

#### 1980 ASSOCIATION TOTALS

27	CHURCHES IN ASSOCIATION	1,529	VBS ENROLMENT
0	MISSIONS REPORTED SEPARATELY	1,439	T U ONGOING ENROLMENT
26	CHURCHES GIVING TO COOP. PROGRAM	755	MUSIC MINISTRY ONGOING ENROLMENT
		315	W M U ONGOING ENROLMENT
		158	BROTHERHOOD ONGOING ENROLMENT (MEN + BOYS)
240	RECEIVED BY BAPTISM	\$1,166,947	TOTAL RECEIPTS
227	RECEIVED BY LETTER	\$96,168	COOPERATIVE PROGRAM
4,645	TOTAL RESIDENT MEMBERS	\$14,329	ASSOCIATIONAL MISSIONS
6,384	TOTAL MEMBERS	\$176,628	TOTAL MISSION EXPENDITURES
3,373	S S ONGOING ENROLMENT		

#### 1980 ASSOCIATIONAL SUMMARY REPORT REPORT DATE 01/30/81

LITTLE RIVER

#### PART B

CHURCH	YEAR PAS CALL	TWO SUN SER	AVG S S ATT	AVG T U ATT	PROPERTY VALUE (000)	TOTAL LOCAL EXPEND	TOTAL CHURCH DEBT	TOT TITHE OFFERINGS OTH GIFTS	TOTAL EXP NEW CONSTR (LOCAL)
ASHDOWN FIRST	1976	YES	271	74	570	200,213	55,000	202,169	0
BEN LOMOND FIRST	1980	YES	18	0	50	16,282	0	10,542	1,000

BINGEN FIRST	1980	YES	8	0	65	8,681	0	7,650	0
BROWNSTOWN	1980	NO	0	0	0	85	0	2,822	0
CENTRAL	1980	YES	120	0	600	130,440	81,339	72,176	0
CHAPEL HILL	19	YES	50	30	65	17,278	2,580	21,341	3,480
COLUMBUS	1972	YES	24		20	9,275	0	12,474	0
DIERKS FIRST	1979	YES	68	54	62	25,796	0	27,357	0
FOREMAN FIRST	1979	YES	116	32	150	42,526	3,670	41,986	7,050
HICKS FIRST	1979	YES	41	27	82	12,715	0	14,672	0
HORATIO FIRST	1946	YES	70	40	175	26,096	13,750	28,920	0
KERN HEIGHTS	1979	YES	52	28	180	36,001	56,344	36,893	0
LIBERTY	1978	NO	0	0	4	16,770	5,000	7,168	10,355
LOCKESBURG FIRST	1980	YES	122	60	200	45,470	0	55,636	0
LONE OAK	1978	YES	20	0	5	7,424	0	7,800	1,970
MOUNT MORIAH	1980	YES	25	0	45	3,699	0	6,013	0
MURFREESBORO FIRST	19	YES	126	33	310	42,349	44,000	58,280	0
NASHVILLE FIRST	1971	YES	252	119	852	162,879	71,444	212,000	0
NEW HOME	19	YES	4	4	6	468	0	599	0
OAK GROVE	1980	YES	45	33	25	9,957	0	16,246	0
OGDEN	1980	YES	52	36	63	17,200	0	16,888	0
RIDGEWAY	1975	YES	130	62	200	86,457	8,500	105,562	9,107
ROCK HILL	1964	YES	55		20	11,250	0	16,442	
STATE LINE	1979	YES	35		25	6,926	0		
WASHINGTON	1979	YES			45	9,947	0	10,438	0
WILTON	1979	YES	78	55	50	26,589	0	35,262	0
WINTHROP	1977	YES	90	86	102	53,197	23,000	53,054	0

1980 ASSOCIATION TOTALS

25	CHURCHES WITH 2 SERVICES EACH SUN	\$1,025,970	TOTAL LOCAL EXPEDITURES
1,872	S S AVERAGE ATTENDANCE	\$364,627	TOTAL CHURCH DEBT
773	T U AVERAGE ATTENDANCE	\$1,080,390	TOTAL TITHES, OFFERINGS, OTHER GIFTS
\$3,971	PROPERTY VALUE (000)	\$32,962	EXPENDITURES ON NEW CONSTRUCTION (LOCAL)



1980 ASSOCIATIONAL SUMMARY REPORT  
REPORT DATE 01/30/81

MISSISSIPPI

PART A

CHURCH	PASTOR	YEAR	TOT ORG	TOT L BAP	TOT LET	MEMBERSHIP		*****ENROLMENT*****						TOTAL RECEIPT	COOP PROGRM	ASSOC MISS	TOTAL MISSION EXPEND
						RES	TOTAL	SS	VBS	TU	MUS MIN	WMU	BRO				
ARMOREL	Mike Rainwater	1930	2	4	9	160	540	137	58	80	36	16	11	34814	4055	668	5408
BETHANY	Gary Hyde	1967	3	23	26	69	109	63	45	61	0	0	0	18000	454	534	988
BLACKWATER	Harvey Fowler	1922	1	0	0	87	294	55	33	39	0	0	0	4876	406	163	580
BLTYHEVILLE FIRST	J. Edward North	1889	5	37	53	1105	1455	927	197	193	204	146	76	341461	69347	5546	96825
BRINKLEYS CHAPEL	Ron Lovins	1939	1	0	10	79	179	49	42	27	0	10	0	6590	120	120	410
BROWN'S CHAPEL	John Edwards	1932	1	5	3	76	361	55	72	35	15	0	0	13314	592	245	1037
CALVARY BLYTHEVILLE	Joe A. Thompson	1908	6	17	31	318	746	212	114	129	51	37	37	59831	3581	1171	5444
CALVARY OSCEOLA	Jim Guffie	1953	4	4	22	283	433	143	121	53	39	18	15	55462	3480	1153	5422
CENTRAL DYESS	Ronald Batchelor	1937	3	10	7	195	207	122	76	107	41	34	14	33025	2856	1304	7607
CLEAR LAKE		1896	1	6	9	220	507	153	97	75	17	21	0	85445	4818	2239	13089
COLE RIDGE	Raymond Routon	1938	1	0	3	101	337	74	42	57	23	9	10	27863	2459	547	5518
CROSSROADS	Billy Church	1938	1	1	0	65	73	64	0	37	0	0	0	13361	604	679	1501
DELL	Gene Dixon	1920	2	7	10	230	363	100	92	61	23	47	12	29192	2999	902	4667
EAST SIDE	Wayne Moore	1969	4	12	10	230	280	139	108	79	2	25	6	31390	1399	1014	2862
EMMANUEL	Bernard Ford	1935	1	31	37	221	389	129	150	47	10	6	0	28719	1472	737	2829
ETOWAH	Jim Duffel	1956	2	2		72	134	51	45	34				9053	190	160	460
GOSNELL	Stephen Miller	1886	4	88	47	504	1208	702	400	117	112	86	25	103830	8395	5059	15357
JOINER	John Henson	1944	3	5	4	168	308	106	62	69	35	30	33	24955	2022	781	4188
KEISER FIRST	Lloyd Anderson	1918	3	3	2	258	503	175	56	98	3	0	0	41311	3033	1265	4601
LEACHVILLE	Jimmy W. Anderson	1915	3	7	10	317	539	256	89	88	64	64	9	81741	16094	4224	23083
LEACHVILLE SECOND	Monte Shinkle	1922	3	49	20	198	283	160	125	0	35	12	0	29725	1714	1116	3710
LUXORA	Millard L. Swinney	1895	3	18	6	211	257	152	95	53	58	48	48	35565	2809	1371	5771
MANILA FIRST	William Piercy	1901	3	6	13	291	484	256	105	135	70	73	38	75078	10838	2378	16467
MARYS CHAPEL	Johnnie Long	1894	1	2	1	91	243	38	35	23	0	9	0	11183	225	184	502
MEMORIAL	Billy C. Volner	1971	5	3	10	81	92	90	47	62	22	14	0	12755	438	387	825
NEW HARMONY	Jerry Flagg	1947	1	6	5	95	195	43	40	45	34	0	0	8251	281	456	765
NEW LIBERTY	Danny Veteto	1933	1	50	51	462	703	320	126	134	38	45	60	95880	3195	1636	9453

NEW PROVIDENCE	Don McQueen	1933	1	22	231	384	135	66	91	34	13	0	27700	3275	1000	5560	
NODENA	Randy Johnson	1939	3	12	68	198	64	29	40	15	0	0	13826	60	60	329	
NUMBER NINE	David Poe	1941	2	11	6	113	262	52	39	41	0	0	25906	1063	354	2415	
OSCEOLA FIRST	Bob Wilson	1850	4	25	19	556	766	517	212	178	194	51	45	185855	34604	4937	84482
RIDGECREST	Charles Hurley	1957	7	8	9	328	438	184	90	129	48	34	33	38956	1511	890	3264
ROSA	George W. Nichols	1948	2	2	3	35	35	37	27	0	0	0	7606	25	240	290	
TOMATO						2	26	35									
TRINITY	Morris Brock	1951	7	15	33	704	907	265	98	126	61	56	34	102948	12393	1660	18706
WARDELL	Dana Brown	1940	1	5	3	90	315	57	36	0	0	0	13719	686	686	1629	
WESTSIDE	Jim Box	1957	4	19	22	296	381	142	124	101	23	18	20	25370	1798	700	2900
WHITTON	C. K. Coffman	1925	1	0	3	130	150	105	32	0	23	16	0	21663	792	120	1362
WILSON	Ty Berry	1925	3	30	6	290	714	324	179	108	66	44	23	67814	12285	3410	17368
WOODLAND CORNER	Mitchell King	1942	1	1	2	72	303	46	20	31	2	9	0	14955	696	696	1570
YARBRO	Jimmy Russell	1949	2	6	2	151	258	87	48	56	26	0	0	38048	5835	3107	11118

#### 1980 ASSOCIATION TOTALS

41	CHURCHES IN ASSOCIATION	3,472	VBS ENROLMENT
0	MISSIONS REPORTED SEPARATELY	2,839	T U ONGOING ENROLMENT
40	CHURCHES GIVING TO COOP. PROGRAM	1,424	MUSIC MINISTRY ONGOING ENROLMENT
		991	W M U ONGOING ENROLMENT
		549	BROTHERHOOD ONGOING ENROLMENT (MEN + BOYS)
552	RECEIVED BY BAPTISM	\$1,897,036	TOTAL RECEIPTS
521	RECEIVED BY LETTER	\$222,899	COOPERATIVE PROGRAM
9,277	TOTAL RESIDENT MEMBERS	\$53,899	ASSOCIATIONAL MISSIONS
16,368	TOTAL MEMBERS	\$390,362	TOTAL MISSION EXPENDITURES
6,786	S S ONGOING ENROLMENT		

1980 ASSOCIATIONAL SUMMARY REPORT  
REPORT DATE 01/30/81

MISSISSIPPI

PART B

CHURCH	YEAR PAS CALL	TWC SUN SER	AVG S S ATT	AVG T U ATT	PROPERTY VALUE (000)	TOTAL LOCAL EXPEND	TOTAL CHURCH DEBT	TOT TITHE OFFERINGS OTH GIFTS	TOTAL EXP NEW CONSTR (LOCAL)
ARMOREL	1980	YES	70	45	120	31,281	0	34,717	0
BETHANY	1978	YES	65	55	50	20,700		18,000	3,000
BLACKWATER	1979	YES	22	17	8	4,737	0	4,746	150
BLYTHEVILLE FIRST	1980	YES	417	80	2,250	370,138	86,415	341,461	19,506
BRINKLEYS CHAPEL	1980	YES	31	25	20	6,189	0	6,590	0
BROWN'S CHAPEL	1980	YES	43	28	50	12,178	0	13,314	0
CALVARY BLYTHEVILLE	1970	YES	114	50	300	54,866	0	59,831	0
CALVARY OSCEOLA	1978	YES	83	33	344	49,962	130,947	55,116	0
CENTRAL DYESS	1980	YES	88	75	105	16,812	8,000	33,025	0
CLEAR LAKE	19	YES	114	59	237	54,278	0	80,535	2,800
COLE RIDGE	1980	YES	49	33	55	26,002	0	27,863	0
CROSSROADS	1979	YES	38	24	85	13,007	0	13,361	0
DELL	1980	YES	63	40	134	25,296	0	29,192	0
EAST SIDE	1979	YES	90	56	150	29,923	7,045	31,390	0
EMMANUEL	1979	YES	45	24	75	30,966	0	28,719	8,558
ETOWAH	1980	YES	32	21	120	4,396		9,053	0
GOSNELL	1979	YES	402	73	400	92,066	0	103,830	0
JOINER	1979	YES	65	40	175	25,687	0	24,155	0
KEISER FIRST	1976	YES	70	43	140	34,667	22,434	41,311	0
LEACHVILLE	1980	YES	123	63	280	57,187	9,600	81,550	0
LEACHVILLE SECOND	1977	YES	94	0	84	24,726	9,476	29,725	0
LUXORA	1979	YES	83	39	165	28,432	0	35,565	0
MANILA FIRST	1972	YES	158	79	401	53,908	0	74,640	0
MARYS CHAPEL	19	YES	31	16	22	8,460	0	11,183	0
MEMORIAL	1980	YES	38	21	149	7,921	0	12,472	0
NEW HARMONY	1979	YES	33	25	40	6,798	0	8,251	0
NEW LIBERTY	1978	YES	208	78	280	72,211	90,000	94,448	1,960
NEW PROVIDENCE	1978	YES	70	70	250	27,550	0	27,700	0
NODENA	1980	YES	42	33	75	13,136	0	13,826	5,256
NUMBER NINE	1979	YES	33	29	75	25,860	0	25,906	0
OSCEOLA FIRST	1978	YES	241	66	950	146,473	74,670	185,555	13,020
RIDGECREST	1975	YES	103	64	150	136,237		38,956	85,000
ROSA	1962	YES	33	0	8	6,386	0	7,606	0
TOMATO	19	YES			0				

WARDELL	1980	YES	39	0	19	10,922	0	13,719	0
WESTSIDE	1977	YES	105	64	125	22,289	2,190	25,370	1,000
WHITTON	1978	YES	61	0	45	11,755	0	21,663	0
WILSON	1978	YES	142	74	200	49,663	7,203	67,814	0
WOODLAND CORNER	1976	YES	38	31	28	14,778	0	14,955	0
YARBRO	1976	YES	49	27	110	19,631	0	35,600	3,230

1980 ASSOCIATION TOTALS

41	CHURCHES WITH 2 SERVICES EACH SUN	\$1,739,843	TOTAL LOCAL EXPEDITURES
3,792	S S AVERAGE ATTENDANCE	\$447,980	TOTAL CHURCH DEBT
1,669	T U AVERAGE ATTENDANCE	\$1,885,661	TOTAL TITHES, OFFERINGS, OTHER GIFTS
\$8,574	PROPERTY VALUE (000)	\$143,480	EXPEDITURES ON NEW CONSTRUCTION (LOCAL)

1980 ASSOCIATIONAL SUMMARY REPORT  
REPORT DATE 01/30/81

MOUNT ZION

PART A

CHURCH	PASTOR	YEAR	TOT ORG	TOT L BAP	TOT LET	MEMBERSHIP RES TOTAL	*****ENROLMENT*****						TOTAL RECEIPT	COOP PROGRM	ASSOC MISS	TOTAL MISSION EXPEND	
							SS	VBS	TU	MUS MIN	WMU	BRO					
ALSUP	James Leon Minisk	1956	1	9	6	109	136	66	80	45	0	11	5	10315	313	292	605
BAY	J. R. Hull	1888	3	18	12	295	502	215	100	73	43	55	17	43593	4253	1424	6558
BETHABARA	Zane Gragg	1887	1	2	2	103	159	82	45	52	44	17	0	15000	933	236	1552
BLACK OAK FIRST	J. W. Gibbs	1914	2	6	3	152	252	123	53	71	6	40	8	37027	3531	1518	7274
BONO FIRST	Leroy Franks	1951	3	14	10	204	242	73	37	57	0	15	0	15942	1004	408	1709
BOWMAN	Ron Langston	1952	1	8	19	186	295	112	149	0	18	0	0	49740	8691	3680	13755
BROOKLAND		1897	3	14	14	158	304	135	57	98	3	17	12	40836	2096	1398	4253
BUFFALO	Larry Pendegraft	1947	1	5	8	66	105	29	0	26	0	0	0	6548	363	363	726
CARAWAY FIRST	Gerald Holt	1920	3	19	21	235	256	167	69	96	29	35	39	42544	2808	2808	6716
CASH	Johnny Lemmons	1913	2	8	4	210	377	147	123	91	53	34	18	41415	2484	1656	4726
CENTRAL	R. Wilbur Herring	1933	5	91	145	1426	2120	1453	610	307	337	240	195	491608	45574	6132	71519
CHILDRESS		1924	1	0	0	55	155	64	39	37	0	0	0	13400	490	215	1095
DIXIE	Don Turnbow	1923	1	3	3	56	96	35	0	35	0	0	0	5735	150	84	264
EGYPT	J. L. Simpson	1909	1	6	1	76	133	49		36				15356	476	238	1132

211

FISHER STREET	Don Dunavant	1927	6	26	36	571	845	288	107	0	77	21	20	109005	9740	1948	20939
FRIENDLY HOPE	Don Vuncannon	1932	1	10	3	301	407	244	172	171	39	72	44	42142	2451	2379	6828
JONESBORO FIRST	Emil Williams	1852	5	44	78	1191	1639	1030	370	136	212	238	49	447962	30850	9895	95178
LAKE CITY	Jim C. Davis	1923	3	10	4	358	728	256	109	160	41	50	0	51100	6240	1820	14330
LUNSFORD	Trueman Chatman	1914	3	7	2	74	157	60	42	40	18	12	7	12223	1048	281	1786
MONETTE FIRST	Mikael Carrier	1898	3	1	10	381	599	218	166	58	45	60	10	140970	10170	3909	16166
MOUNT PISGAH	Winston Foster	1900	1	8	3	132	350	72	79	51	6	14	8	19737	1578	384	3191
MOUNT ZION	Marion Gramling	1840	1	11	7	272	408	208	75	90	15	12	0	42602	4804	2004	9939
NEEDHAM	James Wells	1957	1	7	7	159	234	85	75	68	0	38	20	28622	1721	1376	3805
NETTLETON	Harold B. Ray	1894	6	34	31	780	1097	511	163	168	110	59	30	165179	22992	4750	29778
NEW ANTIOCH	Alfred Psalmonds	1906	1	2	0	104	137	75	79	43	0	0	0	27094	2457	0	4017
NEW HOPE BLACK CAK		1924	1	26	8	136	327	127	52	69	5	0	0	15804	491	491	1352
NEW HOPE JONESBORO	Herbert Waddell	1866	1	4	7	70	180	45	98	0	0	0	0	10465	270	190	692
NORTH MAIN	Bill Spears	1957	6	86	46	1235	1596	526	229	278	0	15	30	127620	2460	1161	3914
PHILADELPHIA	Bob Atwood	1860	7	20	24	320	425	245	117	134	48	32	0	79612	9056	2563	14979
PROVIDENCE		1940	1	14	3	92	216	54	40	40	0	0	0	10574	1819	0	1869
ROWES CHAPEL	Dorsey L. Crow	1943	1	3	7	106	150	67	25	63	4	0	0	12506	564	242	896
STRAW FLOOR		1951	7	13	13	240	269	100	40	62	2	17	0	29226	960	360	1752
UNIVERSITY	Al Kerst	1963	7	6	4	161	188	109	93	67	3	0	0	26243	1865	1217	3580
WALNUT STREET	Derrell Whitehurst	1913	6	15	28	653	1117	636	112	197	123	87	28	290878	42052	7008	56705
WESTVALE	John D. Noland	1968	7	15	2	155	175	49	66	68	25	0	0	33511	2446	1223	4044
WOOD SPRING	Bennie Brooks	1961	1	18	24	122	148	119	125	95	10	20	18	15563	522	490	1180

#### 1980 ASSOCIATION TOTALS

36	CHURCHES IN ASSOCIATION	3,796	VBS ENROLMENT
0	MISSIONS REPORTED SEPARATELY	3,082	T U ONGOING ENROLMENT
36	CHURCHES GIVING TO CCGP. PROGRAM	1,316	MUSIC MINISTRY ONGOING ENROLMENT
		1,211	W M U ONGOING ENROLMENT
		558	BROTHERHOOD ONGOING ENROLMENT (MEN + BOYS)
583	RECEIVED BY BAPTISM	\$2,567,697	TOTAL RECEIPTS
595	RECEIVED BY LETTER	\$229,722	COOPERATIVE PROGRAM
10,944	TOTAL RESIDENT MEMBERS	\$64,143	ASSOCIATIONAL MISSIONS
16,524	TOTAL MEMBERS	\$418,804	TOTAL MISSION EXPENDITURES
7,874	S S ONGOING ENROLMENT		

1980 ASSOCIATIONAL SUMMARY REPORT  
REPORT DATE 01/30/81

MOUNT ZION

PART B

CHURCH	YEAR PAS CALL	TWO SUN SER	AVG S S ATT	AVG T U ATT	PROPERTY VALUE {000}	TOTAL LOCAL EXPEND	TOTAL CHURCH DEBT	TOT TITHE OFFERINGS OTH GIFTS	TOTAL EXP NEW CONSTR {LOCAL}
ALSUP	1974	YES	42	25	30	11,711	0	10,315	6,185
BAY	1978	YES	95	18	173	37,300	34,418	43,593	0
BETHABARA	1980	YES	70	50	75	15,224	1,100	15,000	6,000
BLACK OAK FIRST	1966	YES	70	44	125	23,981	0	36,649	2,605
BONO FIRST	1975	YES	47	30	80	15,063	0	15,942	0
BOWMAN	1980	YES	61	0	115	23,306	0	49,740	0
BROOKLAND	19	YES	91	58	101	36,487	46,580	40,836	0
BUFFALO	1980	YES	20	18	20	6,163	0	6,548	0
CARAWAY FIRST	1980	YES	99	85	85	30,468	0	42,544	1,428
CASH	1976	YES	90	48	100	26,400	10,000	41,415	5,915
CENTRAL	1969	YES	576	195	2,000	436,995	347,371	491,608	8,931
CHILDRESS	19	YES	36	19	50	12,662	0	13,400	0
DIXIE	1980	YES	23	13	10	4,795	0	5,735	0
EGYPT	1977	YES	35	30	60	14,932	0	15,356	0
FISHER STREET	1976	YES	207	0	160	83,058	40,000	109,005	0
FRIENDLY HOPE	1970	YES	152	107	140	42,769	18,408	42,142	397
JONESBORO FIRST	1965	YES	460	40	2,363	334,085	42,085	431,078	0
LAKE CITY	1971	YES	110	68	293	37,316	0	50,576	0
LUNSFORD	1978	YES	42	25	70	12,712	0	12,223	1,200
MONETTE FIRST	1980	YES	120	48	100	92,631	400,000	60,970	62,200
MOUNT PISGAH	1976	YES	63	39	80	17,363	3,000	19,737	2,657
MOUNT ZION	1975	YES	138	60	100	25,882	0	41,648	3,017
NEEDHAM	1975	YES	70	56	125	25,860	30,294	27,283	0
NETTLETON	1964	YES	247	102	490	148,949	45,000	164,579	35,075
NEW ANTIOCH	1978	YES	53	24	37	15,871	0	25,880	82
NEW HOPE BLACK OAK	19	YES	60	44	50	10,302	0	15,243	0
NEW HOPE JONESBORO	1977	YES	22	0	125	7,915	0	10,465	0
NORTH MAIN	1980	YES	360	123	919	127,561	190,981	127,620	0

PHILADELPHIA	1979	YES	134	63	375	35,708	0	77,057	0
PROVIDENCE	19	YES	40	30	25	6,973	0	10,574	0
ROWES CHAPEL	1980	YES	44	32	60	9,484	7,000	12,499	1,255
STRAW FLOOR	19	YES	65	45	100	27,475	0	29,226	0
UNIVERSITY	1978	YES	57	36	128	18,844	17,400	23,643	2,995
WALNUT STREET	1971	YES	265	110	290	261,578	62,895	230,924	0
WESTVALE	1978	YES	52	40	105	34,298	7,344	33,511	0
WOOD SPRING	1979	YES	62	65	75	19,679		15,563	9,178

1980 ASSOCIATION TOTALS

36	CHURCHES WITH 2 SERVICES EACH SUN	\$2,091,800	TOTAL LOCAL EXPEDITURES
4,178	S S AVERAGE ATTENDANCE	\$1,303,876	TOTAL CHURCH DEBT
1,790	T U AVERAGE ATTENDANCE	\$2,400,127	TOTAL TITHES, OFFERINGS, OTHER GIFTS
\$9,234	PROPERTY VALUE (000)	\$149,120	EXPEDITURES ON NEW CONSTRUCTION (LOCAL)

1980 ASSOCIATIONAL SUMMARY REPORT  
REPORT DATE 01/30/81

NORTH ARKANSAS

PART A

CHURCH	PASTOR	YEAR	TOT ORG	TOT L	TOT BAP	TOT LET	MEMBERSHIP RES	TOTAL	*****ENROLMENT*****						TOTAL RECEIPT	COOP PROGRAM	ASSOC MISS	TOTAL MISSION EXPEND
									SS	VBS	TU	MUS MIN	WMU	BRO				
ALPENA	Dean Smith	1901	2	12	18	147	221	94	109	43	36	24	16	21506	1312	562	4456	
BATAVIA		1947	2	0	3	34	110	77	54	0	0	0	0	12114	554	0	638	
BEAR CREEK SPRINGS	Jesse Matlock	1919	1	1	5	109	146	64	28	17	14	0	0	14730	2352	933	3956	
BELLEFONTE	Charles Taylor	1860	2	7	4	89	140	56	38	29	18	0	0	12355	306	300	1130	
BERRYVILLE FIRST	Rich L. Kincl	1891	3	18	11	324	502	293	112	147	90	69	6	89996	12358	2181	18892	
BLUE EYE FIRST	Curtis Fowler	1883	2	42	13	287	363	260	123	153	42	42	19	44714	4671	1004	7099	
BOXLEY		1934	1	0	0	41	74	41	15	27	14	0	0	14397	1100	660	2210	
BURLINGTON	Leonard Herring	1911	1	3	4	90	134	70	93	30	15	0	0	15401	1405	679	3598	
CASSVILLE		1949	1	0	0	16	38	32	36	0	0	0	0	3685	404	173	1220	
DEER	Odell Lene	1940	1	0	0	31	60	49	28	0	0	0	0	8043	891	400	2164	

EAGLE HEIGHTS	Jack L. Ramsey	1949	4	39	38	673	995	578	138	193	106	63	20	168124	22059	11350	42918
ELMWOOD	Arthur Anderson	1953	1	6	5	103	114	70	43	48	0	14	7	19326	591	591	1820
EMMANUEL	Jack E. Lawson	1960	4	0	1	121	197	62	40	26	23	6	1	17345	911	607	2147
EVERTON FIRST	Ira C. Browder, Jr.	1952	2	8	5	70	124	76	50	0	22	0	0	20758	1121	1121	2592
FREEMAN HEIGHTS	Leslie Elam	1958	4	33	24	329	494	351	160	130	85	0	0	105109	12685	3202	17875
GAITHER	Dan Champlin	1931	1	5	3	40	63	29	30	17	0	0	0	3646	203	171	515
GRANDVIEW	Freddy Blevins	1886	1	10	6	178	229	131	101	89	20	0	0	36325	3393	1131	10434
GREEN FOREST	Clyde P. Spurgin	1868	3	14	13	444	587	351	120	106	25	35	0	88312	8171	2391	13436
GRUBB SPRINGS		1911	1	0	3	63	85	27	6	9	2	0	0	9465	478	478	1558
HARRISON FIRST	Carroll Caldwell	1890	4	27	33	795	1140	611	146	99	183	102	17	412169	30833	10033	57877
HOPEWELL	Dean Cox	1886	1	2	1	79	97	69	44	21	16	0	0	9258	518	654	1564
JASPER	David W. Stratton	1916	2	17	9	107	133	105	54	19	3	6	0	27020	4239	747	5778
LAKELAND	Elmer Cox	1976	1	2	8	61	72	54	42	25	14	13	0	18290	600	370	8117
LEAD HILL FIRST		1883	2	2	6	99	147	84	52	23	2	15	2	23584	1511	944	4570
MARBLE FALLS FIRST	LaVerne Falk	1976	1	5	5	43	44	44	0	0	0	0	0	9238	240	321	633
MARSHALL FIRST	Sid Byler	1870	3	25	13	476	605	296	100	72	87	36	8	63059	6315	1894	8847
NEW HOPE	Graham Roberts	1942	1	0	11	117	177	58	50	28	0	0	0	18290	2971	742	3844
NORTHVALE		1949	5	13	5	363	451	298	57	158	89	48	24	135942	12782	4916	25900
OMAHA	Jack Barnes	1883	2	3	10	54	82	45	67	29	0	0	0	14648	834	523	1983
OREGON FLAT	Bill Kendrick	1907	1	5	1	103	136	72	75	33	19	18	0	20702	2585	886	5790
OSAGE		1966	3	2	2	37	73	32	66	0	2	0	0	9992	1070	509	2301
PARTHENON	Paul Taylor	1917	2	4	3	33	63	47	51	0	0	0	0	6742	553	366	1030
PENN MEML FIRST	Rudy Gallegly	1912	3	5	13	235	347	140	78	0	20	13	0	110679	5699	417	73491
ROCK SPRINGS		1853	1	1	0	102	132	58	42	34	4	0	0	14349	1275	603	2631
RUDD	Gus Poole	1968	1	8	2	30	67	29	45	0	0	0	0	9895	777	457	1474
SAINT JOE FIRST	James D. Smithson	1951	2	5	3	56	66	48	56	0	0	0	0	13338	1089	953	2217
SNOWBALL	Glen Griffin	1952	1	0	0	15	37	22	2	0	2	0	0	2101	153	75	312
SOUTHSIDE LEAD HILL	Kenneth Threet	1950	2	10	10	197	222	108	94	49	15	41	13	25892	317	234	1330
TRINITY	Don Estep	1975	1	3	0	37	37	46	58	18	18	0	0	11551	507	507	1539
UNION	Wesley Hodges	1906	1	17	8	137	188	177	61	66	20	0	0	34843	2237	1061	5941
VALLEY SPRINGS	Joe Gomez	1904	2	26	10	122	158	115	100	56	19	0	0	29497	1600	1600	4952
WESTERN GROVE MSN	Gregg Cantrell		2	1	4		37	37	47					4944	227	227	454
WOODLAND HEIGHTS	J. A. Hogan	1958	4	11	9	222	255	240	81	111	72	68	30	50100	8388	1688	13574



1980 ASSOCIATION TOTALS

42	CHURCHES IN ASSOCIATION	2,792	VBS ENROLMENT
1	MISSIONS REPORTED SEPARATELY	1,905	T U ONGOING ENROLMENT
43	CHURCHES GIVING TO COOP. PROGRAM	1,097	MUSIC MINISTRY ONGOING ENROLMENT
		613	W M U ONGOING ENROLMENT
		163	BROTHERHOOD ONGOING ENROLMENT (MEN & BOYS)
392	RECEIVED BY BAPTISM	\$1,781,480	TOTAL RECEIPTS
322	RECEIVED BY LETTER	\$162,279	COOPERATIVE PROGRAM
6,709	TOTAL RESIDENT MEMBERS	\$58,661	ASSOCIATIONAL MISSIONS
9,442	TOTAL MEMBERS	\$374,807	TOTAL MISSION EXPENDITURES
5,546	S S ONGOING ENROLMENT		

1980 ASSOCIATIONAL SUMMARY REPORT  
REPORT DATE 01/30/81

NORTH ARKANSAS

PART B

CHURCH	YEAR PAS CALL	TWO SUN SER	AVG S S ATT	AVG T U ATT	PROPERTY VALUE (000)	TOTAL LOCAL EXPEND	TOTAL CHURCH DEBT	TOT TITHE OFFERINGS OTH GIFTS	TOTAL EXP NEW CONSTR (LOCAL)
ALPENA	1972	YES	81	25	38	16,494	0	21,506	0
BATAVIA	19	YES	20	0	100	14,557	0	12,114	2,357
BEAR CREEK SPRINGS	1972	YES	36	13	85	10,703	0	14,376	1,163
BELLEFONTE	1963	YES	40	15	25	8,882	0	12,355	0
BERRYVILLE FIRST	1980	YES	160	55	400	87,475	2,594	89,996	9,092
BLUE EYE FIRST	1979	YES	128	70	200	38,112	0	44,714	900
BOXLEY	19	YES	25	15	50	13,652	0	14,397	0
BURLINGTON	1976	YES	50	15	20	11,433	0	15,401	0
CASSVILLE	19	NO	16	0	8	2,581	0	3,685	0
DEER	1975	NO	20	0	40	4,851	0	5,958	0
EAGLE HEIGHTS	1978	YES	265	107	700	173,833	41,144	168,098	0
ELMWOOD	1967	YES	45	35	100	48,841	13,290	19,326	39,807
EMMANUEL	1976	YES	32	17	85	14,462	0	17,345	0
EVERTON FIRST	1975	YES	40	0	82	19,213	2,000	19,878	3,050
FREEMAN HEIGHTS	1979	YES	200	65	250	161,882	250,000	102,626	79,251

GAITHER	1974	YES	19	7	28	2,838	0	3,646	0
GRANDVIEW	1976	YES	83	68	75	25,310	0	36,325	0
GREEN FOREST	1975	YES	169	67	335	91,857	92,750	87,418	1,473
GRUBB SPRINGS	19	YES	21	10	35	5,559	0	9,305	0
HARRISON FIRST	1974	YES	309	60	1,600	337,145	450,000	410,952	26,555
HOPEWELL	1976	YES	32	17	24	5,357	0	8,790	0
JASPER	1975	YES	58	16	130	29,144	0	27,020	0
LAKELAND	1976	YES	35	18	100	12,166	0	18,290	600
LEAD HILL FIRST	19	YES	47	10	45	22,513	8,292	23,584	0
MARBLE FALLS FIRST	1980	YES	35	0	25	8,102	1,964	8,938	2,965
MARSHALL FIRST	1976	YES	149	62	175	45,828	8,000	63,059	0
NEW HOPE	1977	YES	38	23	125	12,804	0	18,290	0
NORTHVALE	19	YES	160	90	350	118,245	46,457	135,942	0
OMAHA	1980	YES	36	25	60	12,349	0	13,948	308
OREGON FLAT	1971	YES	48	25	140	12,296	0	20,702	0
OSAGE	19	YES	32	0	17	7,049	0	9,992	0
PARTHENON	1977	YES	30	0	15	5,359	0	6,742	0
PENN MEML FIRST	1979	YES	70	0	322	29,697	0	95,079	0
ROCK SPRINGS	19	YES	40	23	50	12,488	0	14,349	3,123
RUDD	1977	YES	24	0	30	7,180	0	9,895	0
SAINT JOE FIRST	1979	YES	20	0	40	8,119	0	13,238	0
SNOWBALL	1969	YES	15	0	12	2,405	0	2,101	0
SOUTHSIDE LEAD HILL	1979	YES	70	33	200	24,138	39,000	25,898	0
TRINITY	1976	YES	22	13	18	9,304	5,999	11,551	0
UNION	19	YES	63	37	75	33,428	3,500	34,843	17,786
VALLEY SPRINGS	1976	YES	72	33	50	16,836	0	28,469	0
WESTERN GROVE MSN	19	NO	24		30	5,081			
WOODLAND HEIGHTS	1973	YES	116	58	225	30,721	12,163	50,100	1,307

1980 ASSOCIATION TOTALS

40	CHURCHES WITH 2 SERVICES EACH SUN	\$1,560,289	TOTAL LOCAL EXPEDITURES
2,995	S S AVERAGE ATTENDANCE	\$977,153	TOTAL CHURCH DEBT
1,127	T U AVERAGE ATTENDANCE	\$1,750,241	TOTAL TITHES, OFFERINGS, OTHER GIFTS
\$6,514	PROPERTY VALUE (000)	\$189,737	EXPEDITURES ON NEW CONSTRUCTION (LOCAL)

1980 ASSOCIATIONAL SUMMARY REPORT  
REPORT DATE 01/30/81

NORTH PULASKI

PART A

CHURCH	PASTOR	YEAR	TOT ORG	TOT L	TOT BAP	TOT LET	MEMBERSHIP		*****ENROLMENT*****						TOTAL RECEIPT	COOP PROGRM	ASSOC MISS	TOTAL MISSION EXPEND
							RES	TOTAL	SS	VBS	TU	MUS MIN	WMU	BRO				
AMBOY	Garland Brackett	1951	0	13	15	444	633	287	125	98	46	31	0	159579	19816	9972	63783	
BARING CROSS	Roy F. Lewis	1903	9	8	27	1394	1769	707	133	201	153	142	13	344058	53365	2772	71142	
BAYOU METO	William R. Brown	1958	1	24	37	506	704	330	149	137	49	26	0	141808	13089	1767	18189	
BEREA	Warren Lieblong	1955	7	23	28	248	415	257	180	69	30	10	8	37656	30	0	445	
BETHANY		1947	9	8	7	352	416	234	237	28	34	15	0	55884	4236	502	9069	
CALVARY	Robert McDaniel	1949	9	56	31	953	1310	835	211	308	145	51	37	239700	25900	6584	51285	
CEDAR HEIGHTS	James Hays	1950	0	98	89	397	536	435	263	220	121	94	108	107754	9108	5000	17770	
CENTRAL	Ron Ford	1910	8	11	36	557	785	376	104	102	106	62	14	259161	12515	3110	19340	
CHAPEL HILL	Lee Lawson	1963	6	13	27	240	302	143	55	0	44	28	12	55450	4529	609	7497	
CRYSTAL VALLEY	Edward Walker	1945	0	43	45	802	996	485	151	176	38	10	43	108550	9479	2360	16959	
FORTY SEVENTH STREET	Keith Taylor	1948	9	4	27	500	631	233	61	107	79	24	27	91337	8266	1048	10156	
GETHESEMANE	Alvin Pitt	1978	9	36	121	371	371	291	206	0	53	0	14	100141	5950	1210	8255	
GRACE	Dennis Tyner	1943	9	7	5	163	196	66	35	45	23	8	5	27311	2599	521	4379	
GRAVEL RIDGE FIRST	Carel Norman	1951	0	27	45	468	668	323	181	145	39	0	0	100742	9420	1936	13094	
GRAVES MEMORIAL	James L. Thomason	1934	0	12	15	268	445	181	159	48	78	36	0	52053	4072	2246	7299	
HIGHWAY	Larry Ballard	1949	0	43	29	629	803	525	323	142	128	40	15	137012	13765	3330	49351	
HILL TOP	Elmer Dicus	1945	1	4	4	59	91	30	0	26	0	0	0	3331	0	0	0	
INDIAN HILLS	Dick King	1967	0	36	31	460	611	570	200	233	62	0	0	160228	14121	1413	33168	
INDIANHEAD LAKE	J. Frank Jones	1975	0	9	14	130	197	108	66	83	33	24	8	164055	5321	2418	8790	
JACKSONVILLE FIRST	Mason Bondurant	1872	5	30	54	685	1310	566	394	90	220	98	24	234163	36037	3000	52338	
JACKSONVILLE SECOND	Ron Raines	1870	6	22	31	699	899	357	113	80	154	27	33	109650	10353	3106	15688	
LEVY	Otto J. Brown	1906	9	36	69	1133	1532	990	176	140	156	93	33	379595	34079	4465	45445	
MARSHALL RCAD	Binion G. Fleming	1961	6	32	49	612	944	427	230	170	83	45	29	110447	10200	948	15133	
MAUMELLE FIRST		1977	3	4	14	45	45	52	73	62	14	0	0	35386	0	0	364	
MORRISON CHAPEL	Raymond Jackson	1965	0	0	7	100	163	58	99	42	24	0	0	12000	650	425	1690	
N LITTLE ROCK FIRST	STJ. C. Myers	1889	0	8	17	648	914	351	95	0	57	50	22	219392	21420	2372	31579	
OAKWOOD	Lonnie D. Autry	1939	0	11	10	128	204	75	65	28	28	21	16	21373	432	200	890	
PARK HILL	Cary Heard	1947	9	46	170	2029	2560	1994	1025	325	509	345	88	1208429	100112	3600	173073	

PIKE AVE	Lex H. Eaker	1944	9	23	42	708	962	424	265	151	83	46	32	190707	15019	3004	26470
REMOUNT	Timothy W. McMinn	1954	0	36	17	197	213	112	72	42	38	38	19	32090	3080	597	4100
RUNYAN FIRST	Hosea Harrington	1968	0	19	16	214	300	276	114	142	30	41	26	42151	2633	1484	5785
SHERWOOD FIRST	John H. Colbert	1950	4	19	36	490	726	423	114	204	82	61	14	158778	10182	3395	18736
SIXTEENTH STREET	George Peters	1949	9	5	6	144	144	83	0	49	31	20	18	36991	4032	1168	6345
STANFILL	Roy Stillmen	1946	2	13	7	60	97	69	0	38	2	0	0	8427	200	0	325
SYLVAN HILLS FIRST	Donald S. Moseley	1939	0	32	59	974	1149	762	140	190	131	23	13	442111	12760	2225	25568
ZION HILL	Arthur Durkee	1859	1	4	13	263	354	274	146	93	61	52	46	71643	3369	3115	9746

#### 1980 ASSOCIATION TOTALS

36	CHURCHES IN ASSOCIATION	5,960	VBS ENROLMENT
0	MISSIONS REPORTED SEPARATELY	4,014	T U ONGOING ENROLMENT
34	CHURCHES GIVING TO COOP. PROGRAM	2,964	MUSIC MINISTRY ONGOING ENROLMENT
		1,561	W M U ONGOING ENROLMENT
		717	BROTHERHOOD ONGOING ENROLMENT (MEN + BOYS)
815	RECEIVED BY BAPTISM	\$5,659,143	TOTAL RECEIPTS
1,250	RECEIVED BY LETTER	\$480,139	COOPERATIVE PROGRAM
18,070	TOTAL RESIDENT MEMBERS	\$79,902	ASSOCIATIONAL MISSIONS
24,395	TOTAL MEMBERS	\$843,246	TOTAL MISSION EXPENDITURES
13,709	S S ONGOING ENROLMENT		

#### 1980 ASSOCIATIONAL SUMMARY REPORT REPORT DATE 01/30/81

NORTH PULASKI

#### PART B

CHURCH	YEAR PAS CALL	TWO SUN SER	AVG S S ATT	AVG T U ATT	PROPERTY VALUE (000)	TOTAL LOCAL EXPEND	TOTAL CHURCH DEBT	TOT TITHE OFFERINGS OTH GIFTS	TOTAL EXP NEW CONSTR (LOCAL)
AMBOY	1980	YES	177	56	700	98,672	5,385	154,895	0
BARING CROSS	1979	YES	359	116	2,500	345,843	429,654	344,058	7,040
BAYOU METO	1970	YES	169	61	500	133,699	99,000	107,808	11,200
BEREA	1977	YES	118	33	300	37,342	18,927	32,310	0
BETHANY	19	YES	120	25	300	53,545	41,000	55,884	0
CALVARY	1976	YES	339	128	980	253,714	0	207,925	0

CEDAR HEIGHTS	1978	YES	240	113	600	332,382	200,000	107,754	259,587
CENTRAL	1975	YES	203	58	850	932,665	752,000	207,378	762,682
CHAPEL HILL	1971	YES	91	0	264	40,004	55,000	55,450	0
CRYSTAL VALLEY	1970	YES	181	86	550	95,257	18,000	108,550	0
FORTY SEVENTH STREET	1980	YES	135	61	525	65,505	60,500	91,337	0
GETHSEMANE	1978	YES	160	0	275	48,619	119,400	98,940	0
GRACE	1973	YES	48	26	100	21,736	0	27,311	0
GRAVEL RIDGE FIRST	1977	YES	182	73	550	110,861	50,000	94,222	21,000
GRAVES MEMORIAL	1979	YES	114	29	200	39,178	82,534	52,053	190
HIGHWAY	1971	YES	283	118	425	80,715	13,158	136,604	825
HILL TOP	1965	YES	30	17	0	2,781	0	3,331	0
INDIAN HILLS	1979	YES	350	50	350	256,240	115,266	115,106	0
INDIANHEAD LAKE	1979	YES	74	39	343	140,551	128,554	67,592	98,664
JACKSONVILLE FIRST	1970	YES	388	63	925	234,663	45,825	227,116	0
JACKSONVILLE SECOND	1978	YES	171	65	415	95,053	65,862	109,650	0
LEVY	1980	YES	388	80	900	197,845	73,500	308,685	0
MARSHALL ROAD	1976	YES	214	87	500	86,068	82,855	103,072	0
MAUMELLE FIRST	19	YES	29	32	269	54,129	149,000	30,386	0
MORRISON CHAPEL	1967	YES	59	33	47	5,842	0	12,000	0
N LITTLE ROCK FIRST	1960	YES	156	0	1,100	249,665	0	188,760	43,000
OAKWOOD	1978	YES	42	20	135	20,142	19,000	19,973	0
PARK HILL	1975	YES	1064	83	1,789	1,039,345	704,295	994,507	32,146
PIKE AVE	1973	YES	213	89	568	163,100	25,422	169,634	0
REMOUNT	1976	YES	60	15	115	23,062	0	32,090	0
RUNYAN FIRST	1978	YES	90	31	240	28,146	7,360	40,018	0
SHERWOOD FIRST	1970	YES	211	64	500	152,134	0	141,200	0
SIXTEENTH STREET	1976	YES	50	35	125	24,855	57,800	36,991	7,519
STANFILL	1977	YES	65	35	20	8,427	0	8,427	0
SYLVAN HILLS FIRST	1975	YES	374	130	994	363,892	94,763	305,093	0
ZION HILL	1979	YES	164	71	300	37,913	27,000	71,493	0

1980 ASSOCIATION TOTALS

36	CHURCHES WITH 2 SERVICES EACH SUN	\$5,873,590	TOTAL LOCAL EXPEDITURES
7,111	S S AVERAGE ATTENDANCE	\$3,541,060	TOTAL CHURCH DEBT
2,022	T U AVERAGE ATTENDANCE	\$4,867,603	TOTAL TITHES, OFFERINGS, OTHER GIFTS
\$19,254	PROPERTY VALUE (000)	\$1,243,853	EXPEDITURES ON NEW CONSTRUCTION (LOCAL)

1980 ASSOCIATIONAL SUMMARY REPORT  
REPORT DATE 01/30/81

OUACHITA

PART A

CHURCH	PASTOR	YEAR	TOT ORG	TOT L BAP	TOT LET	MEMBERSHIP RES TOTAL	*****ENROLMENT*****						TOTAL RECEIPT	COOP PROGRM	ASSOC MISS	TOTAL MISSION EXPEND	
							SS	VBS	TU	MUS MIN	WMU	BRO					
ACORN		1932	2	1	4	46	61	60	0	0	0	1	0	6541	457	523	1180
BETHEL	Duane Hamby	1978	2	0	3	19	19	27	43	20	15	0	0	3262	20	20	40
BOARD CAMP	Vernal Ridgeway	1861	2	4	13	100	207	95	36	63	4	17	14	23278	2276	1137	4344
CALVARY MENA	Lenard Liles	1966	4	6	4	65	102	46	37	11	0	1	0	6720	799	404	1355
CHERRY HILL		1934	2	1	12	46	64	60	78	0	18	1	0	9409	463	154	1135
CONCORD	Douglas Guinn	1885	2	5	4	128	184	45	0	0	0	22	0	16091	781	549	1744
COVE	Danny Williams	1912	2	17	5	125	214	80	91	60	29	33	15	16836	0	422	745
DALLAS AVE	Max Deaton	1949	4	21	59	486	645	441	298	98	50	48	8	144197	7722	1200	11376
DE QUEEN FIRST	Nick Garland	1897	4	22	49	699	1163	551	427	41	98	58	28	199664	20980	3068	33537
GILLHAM	Gerald Hill	1912	2	34	14	259	349	168	128	71	52	20	7	27593	77	463	2198
GRANNIS	J. Larry Webb	1892	2	4	8	128	247	76	71	37	6	0	0	13488	867	812	1760
HATFIELD	Joe Campbell	1901	2	14	18	168	286	133	108	71	19	35	0	35554	3977	900	6922
HATTON		1942	2	1	2	56	123	56	0	23	0	0	0	12304	873	655	2232
LOWER BIG FORK																	
MENA FIRST	Dillard S. Miller	1897	4	37	26	529	1097	457	127	82	85	125	35	164883	28969	5748	47326
NEW HOPE	Bobby Faulkner	1880	1	0	2	42	80	28	0	0	0	1	0	3485	299	60	364
SALEM	Woody Singleton	1906	2	2	1	30	60	16	0	9	0	4	0	4303	209	209	601
TWO MILE		1914	2	1	1	35	57	59	19	30	2	0	0	6148	480	894	3626
VANDERVOORT		1896	2	15	2	117	139	92	56	60		7		30807	1690	1500	4339
WICKES	A. C. Lyles	1910	2	8	3	73	139	62	54	0	3	0	0	15488	1546	240	3161
YOCANA		1870	1	0	1	56	100	24	0	0	2	1	0	5429	518	311	997

1980 ASSOCIATION TOTALS

21	CHURCHES IN ASSOCIATION	1,573	VBS ENROLMENT
0	MISSIONS REPORTED SEPARATELY	676	T U ONGOING ENROLMENT
19	CHURCHES GIVING TO COOP. PROGRAM	383	MUSIC MINISTRY ONGOING ENROLMENT
		374	W M U ONGOING ENROLMENT
		107	BROTHERHOOD ONGOING ENROLMENT (MEN + BOYS)
193	RECEIVED BY BAPTISM	\$745,480	TOTAL RECEIPTS
231	RECEIVED BY LETTER	\$73,003	COOPERATIVE PROGRAM
3,207	TOTAL RESIDENT MEMBERS	\$19,269	ASSOCIATIONAL MISSIONS
5,336	TOTAL MEMBERS	\$128,982	TOTAL MISSION EXPENDITURES
2,576	S S ONGOING ENROLMENT		

1980 ASSOCIATIONAL SUMMARY REPORT  
REPORT DATE 01/30/81

OUACHITA

PART B

CHURCH	YEAR PAS CALL	TWO SUN SER	AVG S S ATT	AVG T U ATT	PROPERTY VALUE (000)	TOTAL LOCAL EXPEND	TOTAL CHURCH DEBT	TOT TITHE OFFERINGS OTH GIFTS	TOTAL EXP NEW CONSTR (LOCAL)
ACORN	19	YES	27	0	32	4,812	0	6,541	0
BETHEL	1978	YES	12	10	10	3,027	0	3,262	0
BOARD CAMP	1970	YES	46	26	50	18,247	0	23,278	0
CALVARY MENA	1978	YES	20	8	40	7,700	0	6,720	0
CHERRY HILL	19	YES	42	0	28	7,850	0	9,306	1,206
CONCORD	1979	YES	40	0	30	23,067	0	16,091	9,952
COVE	1979	YES	70	38	80	12,553	14,000	16,836	0
DALLAS AVE	1976	YES	193	63	510	264,849	125,118	115,125	131,832
DE QUEEN FIRST	1977	YES	311	26	631	144,988	27,526	199,664	269
GILLHAM	1976	YES	113	55	130	25,506	11,500	27,593	3,881
GRANNIS	1979	YES	51	28	100	10,259	0	13,488	0
HATFIELD	1979	YES	84	37	125	29,520	0	35,554	975

HATTON	19	YES	35	15	0	4,734	0	11,704	0
LOWER BIG FORK	19				0				
MENA FIRST	1956	YES	224	60	1,060	116,024	30,768	164,490	0
NEW HOPE	1979	YES	22	0	5	2,641	0	3,485	336
SALEM	1980	YES	14	6	55	3,093	0	4,303	50
TWO MILE	19	YES	17	8	38	4,896	0	6,096	210
VANDERVOORT	19	YES	55	39	75	34,735	0	30,807	19,198
WICKES	1979	YES	39	0	75	15,236	3,391	15,488	0
YOCANA	19	YES	11	0	60	6,408	0	5,208	2,500

#### 1980 ASSOCIATION TOTALS

20	CHURCHES WITH 2 SERVICES EACH SUN	\$740,145	TOTAL LOCAL EXPEDITURES
1,426	S S AVERAGE ATTENDANCE	\$212,303	TOTAL CHURCH DEBT
419	T U AVERAGE ATTENDANCE	\$715,039	TOTAL TITHES, OFFERINGS, OTHER GIFTS
\$3,134	PROPERTY VALUE (000)	\$170,409	EXPEDITURES ON NEW CONSTRUCTION (LOCAL)

#### 1980 ASSOCIATIONAL SUMMARY REPORT REPORT DATE 01/30/81

PULASKI

#### PART A

CHURCH	PASTOR	YEAR	TOT ORG	TOT L	TOT BAP	TOT LET	MEMBERSHIP		*****ENROLMENT*****												TOTAL MISSION EXPEND
							RES	TOTAL	SS	VBS	TU	MUS MIN	WMU	BRO	TOTAL RECEIPT	COOP PROGRAM	ASSOC MISS				
ALEXANDER	Aaron Thompson	1951	2	29	34	300	427	203	67	125	38	9	8	64422	5345	2168	9475				
ARCHVIEW	Clyde Vire	1957	0	20	27	498	632	556	227	88	108	49	10	169682	10259	3065	18170				
BARNETT MEMORIAL	Marshall Boggs	1959	0	8	8	408	432	204	145	88	21	27	8	57000	2909	903	4613				
BINGHAM ROAD	Bill Elliot	1975	0	16	14	230	251	269	185	131	30	27	0	58686	3928	1683	7451				
BROOKWOOD FIRST	Bob Crabb	1945	0	5	11	184	192	113	0	20	23	0	0	37424	1000	300	1642				
CALVARY	Clyde Glazener	1937	9	52	108	1364	1821	1046	198	180	285	96	23	406073	60260	1800	80201				
CHICOT ROAD	Herb Prince	1973	7	14	29	218	280	229	118	65	84	39	39	60014	4254	2053	9152				
CROSSROAD	Lester Aldridge	1971	0	16	20	197	259	102	92	103	0	15	20	58338	2917	1160	6977				
CRYSTAL HILL	Sedric Wesson	1933	0	39	13	452	532	395	205	212	36	10	25	89817	8408	2535	13050				
DOUGLASSVILLE	James W. Stone	1942	9	2	9	242	362	39	39	9	0	10	0	15705	430	301	1026				
EAST END	R. D. Harrington	1936	1	15	24	409	547	240	160	149	96	26	12	75838	6914	691	9519				
FOREST HIGHLANDS	Johnny Jackson	1958	9	29	38	521	661	483	100	172	91	84	52	188971	23055	4490	55367				
FOREST TOWER	Cecil H. Webb, Jr.	1966	1	5	1	88	118	79	67	43	12	6	0	9849	792	192	1183				



GARDEN HOMES	Larry L. Wood	1954	9	1	12	59	67	39	20	24	2	0	0	17336	1014	512	3720
GEYER SPRINGS	Paul R. Sanders	1940	0	66	166	1658	2153	2278	672	534	423	204	383	1139528	87917	3495	118237
GREEN MEMORIAL	Charles Atkinson	1959	0	18	18	431	503	211	55	103	47	36	14	64186	4889	1571	8901
HEBRON	Malcolm Sample	1925	9	5	4	321	438	185	163	100	59	23	0	174433	9850	4477	20602
HOLLY SPRINGS	John Lee	1926	0	2	5	186	280	84	91	88	27	25	0	23285	2775	689	6164
IMMANUEL	W. O. Vaught	1892	9	86	238	2758	3750	2513	664	909	550	393	81	1585757	206239	7050	321857
IRONTON	Bill Bowen	1893	0	21	21	445	547	310	180	168	71	33	21	70613	4465	1895	8111
LAKESHORE DRIVE	Jerry Wilcox	1970	9	9	26	271	314	175	98	123	65	38	0	99448	6495	385	21397
LIFE LINE	Gerald M. Taylor	1914	0	41	101	1456	1704	982	413	170	220	67	49	414217	43468	5780	58182
LITTLE ROCK FIRST	John B. Wright	1858	0	85	198	2042	3452	2068	1008	264	445	266	46	1434743	76574	5000	206171
LITTLE ROCK SECOND	Larry G. Maddox	1884	8	11	63	1216	2411	716	235	0	176	181	27	1238813	33198	1500	823328
MARKHAM STREET	Bob L. Wright	1951	0	33	50	1015	1176	681	240	121	107	71	63	319793	16179	4045	25785
MARTINDALE		1940	0	5	7	224	311	201	104	125	19	20	14	70629	10456	2460	17676
NALLS MEMORIAL	John Lindsey	1933	0	13	15	256	523	122	91	58	19	39	25	41896	5562	1131	10220
NATURAL STEPS	Bobby Walker	1913	1	3	9	252	343	176	72	88	34	31	0	55670	4710	1686	13140
NEW HAVEN	John Ferguson	1978	3	13	16	65	65	41	60	40	0	0	0	16000	50	150	200
NORTH POINT	C. A. Maynard	1936	1	0	0	51	61	33	0	0	0	0	0	5087	508	93	841
OLIVET	C. Lamar Lifer	1946	0	23	27	838	1440	793	337	161	135	82	13	398150	28094	2000	39711
PARKWAY PLACE	James M. Wilson	1908	9	16	34	574	1357	444	88	128	49	30	10	195827	14000	3600	21537
PINE GROVE	Elbert Warren	1869	3	2	0	344	516	133	0	82	26	19	12	46696	5246	753	9224
PLAINVIEW		1916	0	3	0	170	335	54	31	30	35	29	0	20721	935	409	1540
PLEASANT GROVE	Charlie Trammell	1852	0	1	3	184	249	48	0	0	20	12	8	20595	2052	410	3307
PULASKI HEIGHTS	Jerry S. Warmath	1913	9	11	38	923	1400	841	113	178	205	107	20	508087	64558	4800	96440
REYNOLDS MEMORIAL	Homer Haltom	1914	0	7	16	329	572	48	0	30	18	0	0	48260	1193	1193	2386
ROLAND	Leroy Patterson	1919	2	23	6	109	203	88	76	0	0	0	0	18832	1752	726	2909
ROSEDALE	J. R. DeBusk	1947	0	6	11	347	598	282	99	151	52	18	21	90420	8833	1878	13758
SHADY GROVE	Donald Mayo	1942	0	0	0	97	206	59	65	28	2	0	0	24045	1427	477	2624
SHANNON HILLS FIRST	Floyd Emmerling	1967	7	3	7	133	188	108	100	30	19	32	0	36847	2822	973	4440
SHERIDAN FIRST	Samuel Adkins	1858	4	13	24	538	693	328	99	118	87	53	0	106066	13704	3187	21607
SOUTH HIGHLAND	Roy V. Cook	1916	9	4	13	692	1100	202	62	66	38	8	1	301600	6960	848	14239
SUNSET LANE	Edward Edmondson	1941	0	28	66	727	887	317	251	133	93	35	10	132304	10089	3007	25342
TRINITY HENSLEY	Hoda D. Ward	1979	7	15	39	142	142	134	0	64	0	0	0	45921	3313	903	4634

TYLER STREET	Harold Hightower	1948	9	3	10	196	364	176	0	0	15	25	0	68551	4719	1781	9149
VIMY RIDGE	W. W. Dishongh	1917	1	19	13	224	289	173	64	83	17	11	0	41999	3230	1752	7016
WAKEFIELD FIRST	William DuVall	1967	0	32	26	351	363	249	193	57	38	30	0	53550	456	295	1961
WEST SIDE	William Ward	1947	9	2	10	139	254	69	0	57	24	18	11	28462	2139	577	5061
WOODLAWN	George W. Domerese	1926	9	13	12	288	414	235	66	110	58	12	0	92393	8421	2289	14444
WOODSON	John Hurd	1938	2	1	6	102	202	60	65	41	8	6	0	15685	939	626	1814

#### 1980 ASSOCIATION TOTALS

51	CHURCHES IN ASSOCIATION	7,478	VBS ENROLMENT
0	MISSIONS REPORTED SEPARATELY	5,847	T U ONGOING ENROLMENT
51	CHURCHES GIVING TO COOP. PROGRAM	4,027	MUSIC MINISTRY ONGOING ENROLMENT
		2,352	W M U ONGOING ENROLMENT
		1,026	BROTHERHOOD ONGOING ENROLMENT (MEN + BOYS)
887	RECEIVED BY BAPTISM	\$10,358,264	TOTAL RECEIPTS
1,646	RECEIVED BY LETTER	\$829,702	COOPERATIVE PROGRAM
25,264	TOTAL RESIDENT MEMBERS	\$95,744	ASSOCIATIONAL MISSIONS
36,384	TOTAL MEMBERS	\$2,185,701	TOTAL MISSION EXPENDITURES
19,614	S S ONGOING ENROLMENT		

#### 1980 ASSOCIATIONAL SUMMARY REPORT REPORT DATE 01/30/81

#### PULASKI

#### PART B

CHURCH	YEAR PAS CALL	TWO SUN SEK	AVG S S ATT	AVG T U ATT	PROPERTY VALUE (000)	TOTAL LOCAL EXPEND	TOTAL CHURCH DEBT	TOT TITHE OFFERINGS OTH GIFTS	TOTAL EXP NEW CONSTR (LOCAL)
ALEXANDER	1972	YES	112	60	225	53,605	63,598	64,370	0
ARCHVIEW	1972	YES	222	44	450	153,855	35,000	113,731	0
BARNETT MEMORIAL	1978	YES	107	45	300	57,197	60,000	57,000	0
BINGHAM ROAD	1975	YES	138	51	300	63,042	70,000	58,679	16,000
BROOKWOOD FIRST	1979	YES	55	16	220	33,796	13,283	36,250	0
CALVARY	1980	YES	513	102	1,375	194,850	254,000	391,460	0
CHICOT ROAD	1980	YES	95	40	300	59,514	81,550	54,619	0
CROSSROAD	1976	YES	85	52	235	48,680	0	58,338	0

CRYSTAL HILL	1978	YES	184	87	460	76,767	73,596	89,817	0
DOUGLASSVILLE	1979	YES	28	8	100	14,100	0	15,705	0
EAST END	1979	YES	118	60	350	59,667	16,307	75,838	0
FOREST HIGHLANDS	1966	YES	173	71	850	129,604	40,000	188,971	0
FOREST TOWER	1964	YES	30	15	50	9,351	2,100	9,849	430
GARDEN HOMES	1977	YES	20	18	75	11,665		17,336	0
GEYER SPRINGS	1967	YES	873	220	3,291	2,502,864	1,056,000	901,220	1,160,792
GREEN MEMORIAL	1969	YES	75	52	250	57,053	119,000	63,665	0
HEBRON	1976	YES	117	52	700	159,615	1,200	89,542	0
HOLLY SPRINGS	1979	YES	72	47	200	19,213	0	23,285	0
IMMANUEL	1945	YES	1244	547	8,000	2,031,195	283,137	1,585,757	906,412
IRONTON	1975	YES	188	47	275	52,123	16,236	70,383	0
LAKESHORE DRIVE	1971	YES	95	53	400	84,688	0	99,248	0
LIFE LINE	1978	YES	434	132	1,191	335,575	376,400	289,051	4,427
LITTLE ROCK FIRST	1972	YES	973	217	6,000	1,179,024	2,661,836	1,377,573	2,500
LITTLE ROCK SECOND	1978	YES	396	0	10,000	400,000	2,900,000	386,000	71,000
MARKHAM STREET	1976	YES	340	71	1,200	286,926	200,760	193,590	0
MARTINDALE	19	YES	90	39	275	38,566	24,150	67,897	0
NALLS MEMORIAL	1979	YES	75	36	300	27,516	0	41,510	1,900
NATURAL STEPS	1970	YES	104	58	160	39,740	0	55,301	0
NEW HAVEN	1978	YES	45	50	100	11,600	17,000	16,000	0
NORTH POINT	1975	YES	25	0	35	2,974	0	5,087	0
OLIVET	1977	YES	348	122	1,454	228,577	495,406	370,102	0
PARKWAY PLACE	1972	YES	176	51	1,200	729,251	400,000	139,069	326,570
PINE GROVE	1977	YES	74	35	228	59,411	0	45,827	0
PLAINVIEW	19	YES	38	20	222	20,366	4,500	20,721	0
PLEASANT GROVE	1974	YES	24	0	60	20,575	1,389	20,595	1,600
PULASKI HEIGHTS	1972	YES	350	75	3,025	451,952	183,816	456,077	9,539
REYNOLDS MEMORIAL	1979	YES	42	12	263	49,441	16,800	23,852	0
ROLAND	1978	YES	53	0	65	16,448	0	18,329	0
ROSEDALE	1979	YES	133	62	340	74,463	9,812	88,424	0
SHADY GROVE	1979	YES	42	16	172	28,444	13,100	24,045	9,520
SHANNON HILLS FIRST	1980	YES	67	20	135	30,345	400	36,808	0
SHERIDAN FIRST	1980	YES	150	32	308	86,714	5,000	<u>106,066</u>	0

SOUTH HIGHLAND	1976	YES	112	34	550	551,385	171,380	299,168	404,960
SUNSET LANE	1966	YES	165	79	550	106,099	0	111,627	34,000
TRINITY HENSLEY	1979	YES	57	25	80	44,904	56,975	42,421	19,851
TYLER STREET	1960	YES	64	0	500	67,160	3,997	66,062	0
VIMY RIDGE IMMANUEL	1978	YES	77	32	125	34,127	18,581	41,999	0
WAKEFIELD FIRST	1979	YES	74	30	200	51,145	80,000	42,362	0
WEST SIDE	1980	YES	60	33	150	24,005	8,110	28,462	0
WOODLAWN	1978	YES	100	45	450	80,727	64,140	92,393	0
WOODSON	1979	YES	26	22	35	9,616	0	15,658	0

#### 1980 ASSOCIATION TOTALS

51	CHURCHES WITH 2 SERVICES EACH SUN	\$10,959,520	TOTAL LOCAL EXPEDITURES
9,258	S S AVERAGE ATTENDANCE	\$9,898,559	TOTAL CHURCH DEBT
3,035	T U AVERAGE ATTENDANCE	\$8,587,139	TOTAL TITHES, OFFERINGS, OTHER GIFTS
\$47,779	PROPERTY VALUE (000)	\$2,969,501	EXPEDITURES ON NEW CONSTRUCTION (LOCAL)

#### 1980 ASSOCIATIONAL SUMMARY REPORT REPORT DATE 01/30/81

RED RIVER

#### PART A

CHURCH	PASTOR	YEAR	MEMBERSHIP			*****ENROLMENT*****								TOTAL RECEIPT	COOP PROG	ASSOC MISS	TOTAL MISSION EXPEND
			ORG	TOT L	TOT 8AP	LET	RES	TOTAL	SS	VBS	TU	MUS MIN	WMU				
ANCHOR	John Savage	1851	1	1	0	38	89	14	0	0	0	0	6333	738	431	1324	
ANTOINE	Kent Williams	1939	2	1	2	62	98	59	39	34	0	0	10686	639	639	2278	
ARKADELPHIA FIRST	Nathan Porter	1851	5	15	67	816	1392	677	232	98	173	149	342602	32206	1984	42352	
ARKADELPHIA SECOND	Carl W. Kluck	1905	6	6	69	536	1020	382	99	363	78	47	128313	10453	3124	20227	
BEECH STREET		1915	3	17	24	306	579	335	146	61	65	128	111552	17951	3422	34019	
BEIRNE	Doran Williams	1907	2	1	0	114	176	36	39	25	0	0	17479	1795	173	2799	
BETHEL	William Christian	1946	1	5	11	50	56	37	25	15	0	0	14797	985	738	2480	
BETHLEHEM	L. H. Dillard	1851	1	15	3	77	108	58	62	11	0	0	13824	625	0	1322	
BOUGHTON	J. R. Thrasher	1893	1	11	12	66	116	39	0	0	0	0	5252	348	249	614	

CADD VALLEY	Raymond Mitchell	1900	2	4	8	70	106	48		22			11182	515	449	964
CEDAR GROVE	Donnie Whitney	1956	1	2	5	129	129	65	40	34	0	0	21933	1032	2093	3398
CENTER POINT	Eugene Hughes	1953	1	1	9	72	88	80	35	28	20		20870	240	360	1092
CURTIS FIRST	Danny Carroll	1927	3	2	3	140	240	98	52	43	2	25	20844	2259	868	6651
DE GRAY		1853	1	0	9	110	165	69	54	0	0	24	18372	1800	240	2931
EAST WHELEN	Aaron Posey	1953	1	3	5	59	68	45	0	0	17	0	4558	290	0	290
EMMET	Steve Plunkett	1873	2	5	4	128	169	63					11912	100	60	386
FAIRVIEW		1978 RPT	1			2	8									
HARMONY HILL	Randy Turner	1848	1	0	3	34	58	27	0	18	0	0	6670	350	220	904
HOLLYWOOD	Robert H. Watson	1889	2	0	6	37	71	28	31	0	0	0	6883	316	316	1378
LAKEVIEW	Benny Grant	1904	1	1	2	62	64	42	30	0	0	25	7667	376	0	856
MARLBROOK	Paul Choate	1956	1	15	11	163	215	116	75	45	0	34	24170	935	126	1744
MT BETHEL	Terry Fox	1836	1	7	4	60	60	60	50	37	0	0	13816	180	72	277
MT OLIVE	John E. Small	1887	1	5	0	77	104	91	40	0	0	22	13353	580	119	735
MT ZION	Toby McSwain	1894	1	16	58	128	163	113	47	97	4	0	20503	428	264	864
OKOLONA	N. C. Bryan	1869	2	0	1	24	45	17	0	0	2	0	5930	120	60	200
PARKHILL	James Davis	1953	6	15	40	247	363	200	58	112	52	25	73577	8406	3241	17192
PRESCOTT FIRST	Drew Walker	1896	4	3	15	351	454	285	81	49	25	60	111116	9041	720	13214
READER FIRST	Eugene Burroughs	1924	1			5	5	0	0	0	0	0	750		57	57
RICHWOOD	Mark Baber	1877	1	24	220	399	466	377	40	195	29	0	75865	6349	240	8728
SHADY GROVE	Oda Masters	1939	1	6	4	29	56	32	0	0	0	0	6390	120	50	170
SHILOH	David Malheriro	1883	1	0	2	42	65	31			4		13362	1098	240	3219
SOUTH FORK	Larry Owens	1856	1	0	3	45	83	44		21	0		9582	799	160	1021
SYCAMORE GROVE	James McCain	1885	1	10	4	60	60	60	60	0	0	0	13580	0	604	2908
THIRD STREET	Maurice Hurley	1951	5	3	4	183	287	65	53	26	26	22	14900	1382	180	2093
UNITY		1857	1	1	0	86	103	42	0	0	2	0	11814	750	285	1900
WHELEN SPRINGS		1914	2	0	6	33	49	15	0	0	0	0	8718	241	120	361

1980 ASSOCIATION TOTALS

36	CHURCHES IN ASSOCIATION	1,388	VBS ENROLMENT
0	MISSIONS REPORTED SEPARATELY	1,334	T U ONGOING ENROLMENT
33	CHURCHES GIVING TO COOP. PROGRAM	499	MUSIC MINISTRY ONGOING ENROLMENT
		561	W M U ONGOING ENROLMENT
		195	BROTHERHOOD ONGOING ENROLMENT (MEN + BOYS)

195	RECEIVED BY BAPTISM	\$1,199,155	TOTAL RECEIPTS
614	RECEIVED BY LETTER	\$103,447	COOPERATIVE PROGRAM
4,835	TOTAL RESIDENT MEMBERS	\$21,904	ASSOCIATIONAL MISSIONS
7,378	TOTAL MEMBERS	\$180,948	TOTAL MISSION EXPENDITURES
3,755	S S ONGOING ENROLMENT		

1980 ASSOCIATIONAL SUMMARY REPORT  
REPORT DATE 01/30/81

RED RIVER

PART B

CHURCH	YEAR PAS CALL	TWG SUN SER	AVG S S ATT	AVG T U ATT	PROPERTY VALUE {000}	TOTAL LOCAL EXPEND	TOTAL CHURCH DEBT	TOT TITHE OFFERINGS OTH GIFTS	TOTAL EXP NEW CONSTR {LOCAL}
ANCHOR	1975	YES	15	0	25	4,757	0	6,150	0
ANTOINE	1980	YES	23	16	50	8,066	0	10,686	0
ARKADELPHIA FIRST	1973	YES	387	79	0	522,819		291,934	300,000
ARKADELPHIA SECOND	1960	YES	181	165	550	107,454	20,000	128,313	0
BEECH STREET	19	YES	131	54	185	71,263	0	100,373	0
BEIRNE	1978	YES	28	15	68	15,992	0	17,350	0
BETHEL	1978	YES	25	10	80	10,848	0	14,797	0
BETHLEHEM	1976	YES	44	11	17	11,192	2,887	13,824	0
BOUGHTON	1980	YES	25	0	9	2,254	0	5,252	0
CADDO VALLEY	1978	YES	37	15	50	9,616	0	11,182	0
CEDAR GROVE	1980	YES	45	24	0	17,805	9,036	21,933	177
CENTER POINT	1979	YES	40	20	40	16,326		19,024	7,514
CURTIS FIRST	1979	YES	50	23	100	21,738	0	19,729	0
DE GRAY	19	YES	35	0	50	14,656	0	18,372	0
EAST WHELEN	1978	YES	25	0	10	4,556	0	4,558	0
EMMET	1979	YES			20	10,270		11,912	1,754
FAIRVIEW	19	YES			0				
HARMONY HILL	1978	YES	20	11	10	5,388	0	5,237	0
HOLLYWOOD	1978	YES	22	0	48	5,252	0	6,883	742
LAKEVIEW	1979	YES	25	0	10	6,550	0	7,667	566
MARLBROOK	1975	YES	65	39	125		5,783	24,118	

MT BETHEL	1980	YES	43	0	0	11,430	0	13,816	7,862
MT OLIVE	1968	YES	60	0	90	24,849	3,231	13,353	13,824
MT ZION	1979	YES	47	26	0	12,835	0	20,351	0
OKOLONA	1978	NO	15	0	10	6,673	0	5,930	3,450
PARKHILL	1980	YES	114	68	250	35,428	24,650	72,964	0
PRESCOTT FIRST	1980	YES	179	41	596	195,500	0	111,116	158,000
READER FIRST	1974	NO	5	0	1	0	0	600	0
RICHWOOD	1978	YES	136	59	126	81,957	16,500	75,775	37,394
SHADY GROVE	1979	YES	17	0	17	5,183	0	6,390	0
SHILOH	1980	YES	30		0	7,633		13,362	
SOUTH FORK	1980	YES	38	18	20	8,160		8,301	2,142
SYCAMORE GROVE	1979	YES	36	0	0	11,106	0	13,580	0
THIRD STREET	19	YES	40	23	68	12,268	5,394	14,275	89
UNITY	19	YES	26	0	0	9,203		11,217	
WHELEN SPRINGS	19	YES	7		38	7,385	0	8,718	3,296

1980 ASSOCIATION TOTALS

34	CHURCHES WITH 2 SERVICES EACH SUN	\$1,296,412	TOTAL LOCAL EXPEDITURES
2,016	S S AVERAGE ATTENDANCE	\$87,481	TOTAL CHURCH DEBT
717	T U AVERAGE ATTENDANCE	\$1,129,042	TOTAL TITHES, OFFERINGS, OTHER GIFTS
\$2,663	PROPERTY VALUE (000)	\$536,810	EXPENDITURES ON NEW CONSTRUCTION (LOCAL)

1980 ASSOCIATIONAL SUMMARY REPORT

REPORT DATE 01/30/81

ROCKY BAYOU

PART A

CHURCH	PASTOR	YEAR	MEMBERSHIP			*****ENROLMENT*****						TOTAL RECEIPT	COOP PROGRM	ASSOC MISS	TOTAL MISSION EXPEND		
			ORG	L	BAP	LET	RES	TOTAL	SS	VBS	TU					MUS	MIN
ASH FLAT	O. I. Ford	1933	2	6	2	138	138	144	89	71	43	0	0	27747	1760	655	2490
BELVIEW	Harold Dunham	1851	3	4	8	364	424	143	94	92	23	0	0	32604	685	1200	3368
BOSWELL	L. E. Brown	1850	1	0	1	16	26	15	0	0	0	0	0	635	10	10	41
CALICO ROCK		1903	3	4	2	204	266	190	0	0	9	33	0	27529	1432	1179	4576
CHEROKEE FIRST	Lowell Jamieson	1973	4	17	27	173	227	141	43	28	44	33	21	43944	2387	392	4689

DOLPH	Manuel Macks	1959	1	15	6	136	151	110	59	0	0	0	0	16985	849	862	2076
EVENING SHADE	James F. Davis	1946	2	6	10	168	223	105	53	62	8	0	0	16800	1229	784	3357
FAITH	Don Johnson	1973	2	16	30	129	129	162	0	0	65	0	0	83486	1650	300	4029
FINLEY CREEK	Dennis Griffin	1868	1	2	13	33	46	33	0	0	0	0	0	3663	60	64	194
FRANKLIN	J. R. Wiles	1895	2	1	5	104	134	21	33	15	14	9	0	9500	385	297	1001
GUION FIRST	Lynn Westmoreland	1935	2	0	0	10	13	9	0	0	0	0	0	2918		54	204
HARDY FIRST	Bernard Beasley	1898	3	8	22	270	378	255	53	140	64	69	7	58684	4697	469	7315
HORSESHOE BEND		1978	3	21	21	217	312	190	137	90	46	16	0	46752	1259	490	3082
MELBOURNE	Junior Vester	1851	3	5	16	356	418	199	101	130	42	25	0	57670	3016	2722	7739
MOUNT PLEASANT	Elvis Sneathern	1950	2	42	10	207	281	200	0	80	42	0	0	38840	0	0	250
MYRON	Jerry Wiles	1960	1	4	2	56	60	59	48	40	0	0	0	14054	381	390	786
OXFORD	Duane Flood	1937	2	15	6	143	187	108	0	0	0	0	0	7769	120	60	320
SAADDLE	O. C. Wright	1951	1	2	2	59	106	59	35	33	7	1	0	9710	154	225	564
SAGE	Mitch Tapson	1923	2	4	5	66	93	62	42	54		4		20437	1757	862	3183
SALEM FIRST	Jim Whitlock	1887	3	19	8	310	425	335	105	0	0	10	0	47286	2187	437	3176
SIDNEY	Alvin Wiles	1905	2	4	3	126	220	163	71	72	26	0	0	24587	1985	1187	3749
SYLAMORE FIRST	Bill Cook	1978	2	3	19	30	30	27	30	0	0	0	0	9805	70	190	260
WISEMAN		1949	1	0	0	49	52	35	0	0	0	0	0	7806	173	173	514
ZION HILL		1877	2	9	4	53	84	53		43				13653	679		953

#### 1980 ASSOCIATION TOTALS

24	CHURCHES IN ASSOCIATION	993	VBS ENROLMENT
0	MISSIONS REPORTED SEPARATELY	950	T U ONGOING ENROLMENT
22	CHURCHES GIVING TO COOP. PROGRAM	433	MUSIC MINISTRY ONGOING ENROLMENT
		200	W M U ONGOING ENROLMENT
		28	BROTHERHOOD ONGOING ENROLMENT (MEN + BOYS)
207	RECEIVED BY BAPTISM	\$622,864	TOTAL RECEIPTS
222	RECEIVED BY LETTER	\$26,925	COOPERATIVE PROGRAM
3,417	TOTAL RESIDENT MEMBERS	\$13,002	ASSOCIATIONAL MISSIONS
4,423	TOTAL MEMBERS	\$57,916	TOTAL MISSION EXPENDITURES
2,818	S S ONGOING ENROLMENT		



1980 ASSOCIATIONAL SUMMARY REPORT  
REPORT DATE 01/30/81

ROCKY BAYOU

PART B

CHURCH	YEAR PAS CALL	TWC SUN SER	AVG S S ATT	AVG T U ATT	PROPERTY VALUE (000)	TOTAL LOCAL EXPEND	TOTAL CHURCH DEBT	TOT TITHE OFFERINGS OTH GIFTS	TOTAL EXP NEW CONSTR (LOCAL)
ASH FLAT	1977	YES	85	48	100	42,723	10,000	24,747	14,700
BELVIEW	1978	YES	114	67	115	27,167	2,000	32,604	0
BOSWELL	1979	NO	12	0	20	741	0	635	0
CALICO ROCK	19	YES	77	0	110	21,453	8,000	27,529	0
CHEROKEE FIRST	1977	YES	92	16	250	48,790	14,465	43,169	13,552
DOLPH	1976	YES	64	0	40	16,208	4,413	15,385	0
EVENING SHADE	1980	YES	55	30	50	13,104	0	16,463	0
FAITH	1973	YES	100	0	200	81,574		82,409	49,350
FINLEY CREEK	1976	NG	33	0	0	1,924	0	3,663	0
FRANKLIN	1980	YES	17	14	100	7,183	0	9,500	0
GUION FIRST	1978	NO	9	9	15	2,658	0	2,918	530
HARDY FIRST	1979	YES	95	33	225	51,295	125,000	58,615	0
HORSESHOE BEND	19	YES	140	50	250	38,375	70,000	46,752	0
MELBOURNE	1980	YES	126	55	85	31,067	0	57,670	7,366
MOUNT PLEASANT	1977	YES	155	0	135	21,900	43,000	38,840	0
MYRON	1979	YES	48	35	60	10,918	0	14,054	
OXFORD	1965	YES	55	0	25	6,721	0	7,769	468
SADDLE	1977	YES	36	25	25	9,209	0	9,392	0
SAGE	1980	YES	53	40	65	16,991	2,000	20,437	
SALEM FIRST	1976	YES	128	0	150	40,418	65,000	47,286	2,618
SIDNEY	1973	YES	114	35	60	20,309	0	24,587	0
SYLAMORE FIRST	1979	NO	25	0	30	9,678	0	9,805	5,262
WISEMAN	19	YES	18	0	18	9,020	0	7,806	1,963
ZION HILL	19	YES	37		30	7,918		13,653	

1980 ASSOCIATION TOTALS

20 CHURCHES WITH 2 SERVICES EACH SUN	\$537,344	TOTAL LOCAL EXPEDITURES
1,688 S S AVERAGE ATTENDANCE	\$343,878	TOTAL CHURCH DEBT
457 T U AVERAGE ATTENDANCE	\$615,688	TOTAL TITHES, OFFERINGS, OTHER GIFTS
\$2,158 PROPERTY VALUE (000)	\$95,809	EXPEDITURES ON NEW CONSTRUCTION (LOCAL)

1980 ASSOCIATIONAL SUMMARY REPORT  
REPORT DATE 01/30/81

SOUTHWEST ARKANSAS

PART A

CHURCH	PASTOR	YEAR	TOT ORG	TOT L	TOT BAP	TOT LET	MEMBERSHIP		*****ENROLMENT*****							TOTAL RECEIPT	CGOP PROGRAM	ASSOC MISS	TOTAL MISSION EXPEND
							RES	TOTAL	SS	VBS	TU	MUS MIN	WMU	BRO					
ANDERSON	Earl Burks	1945	1	20	15	183	209	117	95	0	24	31	0	24360	1604	598	2678		
ARABELLA HEIGHTS	Howard B. Gardner	1945	7	15	15	144	191	116	83	44	57	15	0	49242	4208	841	6293		
BEECH STREET FIRST	J. W. L. Adams, Jr.	1902	8	48	107	1252	1922	1324	523	170	252	173	25	481910	56294	5289	96692		
BRADLEY	Staton F. Posey	1902	2	3	2	229	468	198	60	40	23	24	0	44633	3382	1484	7221		
BRONWAY HEIGHTS	Roger Williams	1953	6	9	19	116	116	69	79	0	0	0	0	10339	810	404	1229		
BUCKNER FIRST	CORINTKevin Stewart	1977	2	5	3	40	69	31	0	0	0	0	0	9000			0		
CALVARY HOPE	Harry T. Kennedy	1959	4	5	48	354	464	343	138	195	82	39	32	95146	11567	2041	18637		
CALVARY TEXARKANA	Bobby Renfro	1947	6	18	17	399	703	273	116	0	36	15	37	110056	10218	3280	18118		
CANFIELD FIRST	Cecil Sutley	1944	2	0	0	81	164	65	0	26	17	13	0	14435	884	402	4314		
CENTRAL	Jon M. Stubblefield	1907	5	49	90	1326	2003	1329	393	418	322	283	32	756219	67038	8880	154399		
FAITH		1976	7	36	24	410	412	513	139	163	48	5	21	87839	3859	1500	7410		
FOUKE FIRST		1896	3	14	14	247	295	186	183	97	12	1	0	49404	6372	1470	10073		
FULTON	Richard Stiltner	1948	2	0	0	44	52	41	0	0	0	0	0	3175	1442	325	1946		
GARLAND	Hiram W. Wells	1933	2	0	0	43	43	31	0	0	0	0	0	6931	150	150	300		
GENOA	David A. Day	1925	1	12	26	440	442	274	167	99	26	0	0	41271	1341	300	2995		
GUERNSEY	Kenneth Anthony	1946	1	0	1	62	90	90	0	0	0	0	0	5548	120	120	364		
HALEY LAKE	Johnny Lewis	1939	1	4	7	60	84	46	66	0	0	0	0	5410	223	98	321		
HARMONY GROVE	Elvin Steed	1901	1	1	7	44	90	55	0	0	0	0	0	3007	150	50	475		
HICKORY STREET		1952	7	4	4	299	399	188	0	0	15	0	0	63812	360	90	1090		
HIGHLAND HILLS	James S. Lindsey	1946	7	30	19	425	501	197	128	141	27	17	11	66296	2459	7429	10891		
HOPE FIRST	Richard T. Stiltner	1868	4	9	34	817	1320	878	226	187	192	150	49	255844	44832	5120	72051		
IMMANUEL MAGNOLIA	Danny Griffin	1950	6	7	20	439	517	175	100	175	25	17	0	78314	2761	828	12074		
IMMANUEL TEXARKANAW.	V. Garner	1903	6	4	12	490	1028	350	79	160	15	20	33	73026	11709	1983	16896		
LEWISVILLE FIRST		1890	3	0	4	337	567	206	60	189	33	18	0	55441	8417	1081	11791		
MACEDONIA BLOOMBURG	Dale Wooten	1856	1	11	8	109	122	72	58	49	8	14	0	22634	900	345	2781		

MACEDONIA FOUKE	James Ward	1890	1	0	0	51	51	51	0	0	0	0	0	7806	796	0	846
MANDEVILLE	Ray Nicholas	1933	2	22	47	217	237	120	61	74	51	0	18	26788	1319	0	2473
MEMORIAL	Ronald Kimbell	1952	3	21	29	195	272	144	72	31	25	25	0	58183	6650	990	14633
MITCHELL STREET	M. J. Mahaffey	1970	6	2	8	36	67	36	0	26	0	0	0	12466	120	60	250
MOUNT ZION	Allen Hoven	1859	2	7	6	95	118	56	32	0	0	0	0	23048	240	30	1170
NORTH EAST	Vernon Payne	1974	7	7	6	163	187	125	71	65	15	18	6	40646	5245	2747	9961
PINEY GROVE		1889	1	9	8	105	143	69	0	49	0	0	0	29138	1335	1172	2604
PISGAH		1850	1	4	0	113	113	63	73	0	0	0	0	17313	560	414	1056
RED RIVER	W. G. Cherry	1918	1	2	13	100	136	61	0	0	20	0	0	20972	180	246	426
ROCKY MOUND	Bill Hardy	1924	1	7		53	53	55		0	18	0	0	9723	76	27	285
SHILOH MEMORIAL	Michael Shy	1906	1	13	12	400	511	230	207	134	65	10	12	100943	8047	3576	14669
SOUTH TEXARKANA		1916	6	8	5	787	787	95	96	55	25	0	11	33777	2099	2952	8038
SPRINGHILL		1917	1	14	10	96	136	52	40	0	0	0	0	16079	966	242	1208
STAMPS FIRST	Johnny J. Baker	1897	4	4	8	270	510	267	93	61	37	52	0	86517	6902	691	23981
SYLVERINO	Charles Baskin	1858	1	4	6	95	146	39	19	28	13	11	6	17421	720	360	1507
TENNESSEE	Orville Farren	1884	1	13	20	233	324	110	52	52	16	0	0	54663	2466	1084	5112
TRINITY TEXARKANA	Wallace Edgar	1937	7	114	92	682	787	458	183	158	135	57	52	132550	15448	3862	26531

#### 1980 ASSOCIATION TOTALS

42	CHURCHES IN ASSOCIATION	3,692	VBS ENROLMENT
0	MISSIONS REPORTED SEPARATELY	2,886	T U ONGOING ENROLMENT
41	CHURCHES GIVING TO COOP. PROGRAM	1,634	MUSIC MINISTRY ONGOING ENROLMENT
		1,008	W M U ONGOING ENROLMENT
		345	BROTHERHOOD ONGOING ENROLMENT (MEN + BOYS)
555	RECEIVED BY BAPTISM	\$3,101,325	TOTAL RECEIPTS
766	RECEIVED BY LETTER	\$294,269	COOPERATIVE PROGRAM
12,081	TOTAL RESIDENT MEMBERS	\$62,561	ASSOCIATIONAL MISSIONS
16,849	TOTAL MEMBERS	\$575,589	TOTAL MISSION EXPENDITURES
9,198	S S ONGOING ENROLMENT		

1980 ASSOCIATIONAL SUMMARY REPORT  
REPORT DATE 01/30/81

SOUTHWEST ARKANSAS

PART B

	YEAR	TWG	AVG	AVG	PROPERTY	TOTAL	TOTAL	TOT TITHE	TOTAL EXP
CHURCH	PAS CALL	SUN SER	S S ATT	T U ATT	VALUE (000)	LOCAL EXPEND	CHURCH DEBT	OFFERINGS OTH GIFTS	NEW CONSTR (LOCAL)
ANDERSON	1977	YES	85	0	30	23,200	17,000	24,360	7,000
ARABELLA HEIGHTS	1978	YES	70	27	75	42,946	11,238	49,085	2,304
BEECH STREET FIKST	1973	YES	567	94	4,500	381,112	104,223	456,047	0
BRADLEY	1978	YES	90	26	250	38,601	0	44,299	0
BRONWAY HEIGHTS	1978	YES	43	0	150	7,239	5,000	10,339	4,660
BUCKNER FIRST CORINT	1980	YES	25	85	85	8,700	34,000	9,000	0
CALVARY HOPE	1980	YES	153	90	260	82,499	93,222	68,041	0
CALVARY TEXARKANA	1977	YES	148	0	400	94,001	0	104,943	0
CANFIELD FIRST	1968	YES	34	12	51	9,066	0	14,435	0
CENTRAL	1977	YES	670	199	3,696	603,454	98,563	739,527	47,828
FAITH	19	YES	179	91	250	60,264	45,000	87,839	0
FOUKE FIRST	19	YES	80	36	150	36,253	0	49,404	0
FULTON	1977	NO	30	0	0	1,237	0	3,175	0
GARLAND	1978	YES	21	0	200	3,561	0	6,931	0
GENOA	1978	YES	88	35	75	41,879	0	41,271	0
GUERNSEY	1972	YES	20	0	0	4,560	0	5,548	50
HALEY LAKE	1980	YES	17	17	17	4,998	0	5,410	192
HARMONY GROVE	1978	YES	40	0	50	2,317	0	3,007	0
HICKORY STREET	19	YES	70	0	625	58,007	68,000	62,025	0
HIGHLAND HILLS	1973	YES	107	77	230	56,314	2,825	65,446	0
HOPE FIRST	1977	YES	334	70	1,034	189,465	0	246,042	0
IMMANUEL MAGNOLIA	1980	YES	114	108	263	65,928	0	78,314	22,864
IMMANUEL TEXARKANNA	1960	YES	102	31	500	64,831	41,708	67,275	0
LEWISVILLE FIRST	19	YES	100	100	217	29,342	0	53,769	3,283
MACEDONIA BLOOMBURG	1980	YES	51	29	80	12,823	0	22,634	1,062
MACEDONIA FOUKE	1968	YES	33	0	20	4,014	0	7,806	0
MANDEVILLE	1980	YES	88	50	350	25,212	0	26,788	0
MEMORIAL	1979	YES	88	16	378	47,877	0	58,183	12,516
MITCHELL STREET	1970	YES	30	18	18	11,670	0	12,466	0
MOUNT ZION	1980	YES	45	0	135	19,315	0	23,048	6,585
NORTH EAST	1978	YES	64	41	100	43,734	0	39,412	0
PINEY GROVE	1979	YES	47	0	24	36,013	1,300	15,545	25,087

PISGAH	19	YES	0	0	50	14,139	0	17,313	2,249
RED RIVER	1979	YES	40	0	55	14,889	0	20,972	6,391
ROCKY MOUND	1980	YES	43	0	26	11,753	0	9,723	0
SHILOH MEMORIAL	1979	YES	163	84	225	84,436	0	100,943	9,475
SOUTH TEXARKANA	19	YES	60	25	84	24,274	4,350	33,777	0
SPRINGHILL	19	YES	46	0	15	14,174	0	16,079	3,873
STAMPS FIRST	1980	YES	138	25	523	59,143	0	86,517	0
SYLVERINO	1977	YES	30	25	75	14,718	0	17,421	1,500
TENNESSEE	1980	YES	56	30	127	43,561	0	48,716	15,495
TRINITY TEXARKANA	1978	YES	230	100	425	109,105	45,333	132,550	0

1980 ASSOCIATION TOTALS

41	CHURCHES WITH 2 SERVICES EACH SUN	\$2,500,624	TOTAL LOCAL EXPEDITURES
4,422	S S AVERAGE ATTENDANCE	\$571,762	TOTAL CHURCH DEBT
1,439	T U AVERAGE ATTENDANCE	\$2,985,425	TOTAL TITHES, OFFERINGS, OTHER GIFTS
\$15,818	PROPERTY VALUE (000)	\$172,414	EXPEDITURES ON NEW CONSTRUCTION (LOCAL)

1980 ASSOCIATIONAL SUMMARY REPORT  
REPORT DATE 01/30/81

TRI-COUNTY

PART A

CHURCH	PASTOR	YEAR	TOT URG	TOT L BAP	TOT LET	MEMBERSHIP RES TOTAL	*****ENROLMENT*****							TOTAL RECEIPT	COOP PROGRM	ASSOC MISS	TOTAL MISSION EXPEND
							SS	VBS	TU	MUS MIN	WMU	BRO					
ANTIOCH	Jessie McKee	1944	1	0	4	56	102	58	0	55	0	0	15	10381	180	180	4105
BARTON CHAPEL	Richard Green	1937	1	0	0	0	242	162	0	162	0	7	13	31229	969	1388	
BECKSPUR	Terry D. Floyd	1941	7	6	7	218	351	132	0	95	53	0	41	43111	2112	1484	4136
BURNT CANE	Richard Warren	1955	1		5		19			21				3012			
CALVARY	Lynwood Henderson	1954	7	25	47	415	684	331	129	179	67	13	19	126011	13521	3123	29042
CHERRY VALLEY	James L. Tallant	1891	3	14	5	233	359	143	110	71	0	47	0	50276	4781	6957	16685
COLT	James Busby	1889	2	6	8	114	149	112	80	10	0	0	0	22930	435	135	1115
CRAWFORDSVILLE	James F. Pinkerton	1906	3	13	3	267	267	125	122	42	13			27923	1982	589	2611
EARLE	Monte G. Mills	1902	4	15	6	341	642	337	133	197	24	72	30	97052	19677	2400	29193

EAST	Larry Pettus	NEW	1967	4	25	43	243	246	224	89	83	47	41	9	35045	1807	1207	3624
EMMANUEL	Fred Gay		1958	6	7	10	205	306	114	85	85	18	21	0	45000	3000	1350	4800
FAIR OAKS			1944	2	5	1	142	280	95	0	66	12	0	0	49972	3939	2653	11236
FITZGERALD	Gary Henson		1945	1	7	11	219	272	148	52	87	20	24	0	33048	2466	2458	5814
FORREST CITY FIRST	Kerry G. Powell		1869	5	76	54	1261	2090	1250	422	108	174	139	26	376032	18000	3505	31458
FORREST CITY SECOND	Dan Minton		1952	7	5	28	417	527	326	97	99	28	54	40	52639	5100	2500	8848
FORTUNE		1979 RPT	1953	1			14	14	17		0	0	0	0	0	0	0	0
GLADDEN	Nelson Tucker		1925	1	3		65	190	71		17	0	9	0	29657	761	761	1522
GOODWIN	Ronald Stinson		1957	2	0	4	81	198	52	0	32	0	14	13	28505	841	841	2061
HARRIS CHAPEL	Jerry Baker		1926	1	38	28	0	329	169	0	0	0	0	0	37804	1660	1660	3521
HYDRICK	Richard White		1854	1	4	5	81	100	78	0	0	0	0	0	11951	772	772	2153
IMMANUEL			1978	4	0	4	29	30	81	0	67	3	0	0	22690	1835	458	2491
INGRAM BOULEVARD	Bob Wiggins		1948	6	32	43	506	920	411	148	224	108	55	10	125736	11440	3432	17003
LAKESHORE	Lewis D. Woods		1973	1	8	23	92	191	79	0	0	0	0	0	18758	240	290	990
MADISON	Ferrel Duffel		1937	3	3	3	115	209	71	45	0	0	7	0	22889	684	540	3256
MARION	Eugene Ray		1925	4	41	22	415	538	297	174	134	65	39	41	97976	11683	3894	21388
MIDWAY	J. D. Webb		1964	1	13	7	163	176	107	70	96	0	40	5	14151	948	383	1381
PALESTINE	James Peck		1938	3	8	1	80	164	80		45		4		15130	240	60	1018
PARKIN	Johnny Green		1913	4	15	24	317	648	238	130	0	13	49	28	79999	10340	3786	22421
PINE TREE	Tommy Stacy		1942	1	6	8	166	219	81	92	34	30	0	0	19371	96	240	498
PLEASANT HILL	Dean Holbrook		1884	1	0	0	48	50	47	40	25				12360	423	309	817
SHELL LAKE	Frank R. Wilson		1944	1	9	2	113	239	95	97	0	53	0	0	33600	900	0	1124
TILTON	O. C. Puckett		1949	2	2	2	28	31	43	0	0	0	0	0	6442	240	240	530
TUGO	David Barker		1924	1	7	3	118	345	71	60	43		12	0	14819	1481	295	2132
TURRELL	Tommy Gerrish		1949	3	9	5	150	274	64	39	55	15	0	0	31859	2224	953	3464
UNION AVE	Shelby Bittle		1960	4	13	15	483	550	224	117	103	31	10	29	77000	7000	2300	11400
VANDERBILT AVENUE	William H. Garner		1954	7	32	32	352	446	346	140	98	93	20	0	95333	3047	1524	5136
VANNDALE	Dennis Bain		1907	2	4	2	279	338	163	150	87	16	22	5	29548	1247	938	2794
WEST MEMPHIS FIRST	Thomas A. Hinson		1924	5	104	103	1566	2934	2053	2532	545	400	207	39	845000	129000	4800	179100
WEST MEMPHIS SECOND	Jack Auten		1954	6	19	40	429	533	289	130	0	38	13	7	70926	7379	3285	11802
WHEATLEY	Mike Ridgely		1908	3	6	4	260	314	137	110	0	34	24	0	48094	1612	805	7162
WIDENER	Floyd Cowan, Jr.		1956	2	49	20	344	444	143	53	0		0	0		890	0	980
WYNNE	John R. Maddox		1889	4	25	24	763	954	747	253	117	274	138	65	341349	41850	2910	67444

1980 ASSOCIATION TOTALS

42	CHURCHES IN ASSOCIATION	5,699	VBS ENROLMENT
0	MISSIONS REPORTED SEPARATELY	3,061	T U ONGOING ENROLMENT
39	CHURCHES GIVING TO COOP. PROGRAM	1,629	MUSIC MINISTRY ONGOING ENROLMENT
		1,081	W M U ONGOING ENROLMENT
		435	BROTHERHOOD ONGOING ENROLMENT (MEN + BOYS)
658	RECEIVED BY BAPTISM	\$3,134,608	TOTAL RECEIPTS
656	RECEIVED BY LETTER	\$315,833	COOPERATIVE PROGRAM
11,188	TOTAL RESIDENT MEMBERS	\$64,986	ASSOCIATIONAL MISSIONS
17,914	TOTAL MEMBERS	\$527,643	TOTAL MISSION EXPENDITURES
9,832	S S ONGOING ENRGLMENT		

1980 ASSOCIATIONAL SUMMARY REPORT  
REPORT DATE 01/30/81

TRI-COUNTY

PART B

CHURCH	YEAR	TWC PAS CALL	SUN SER	AVG S S ATT	AVG T U ATT	PROPERTY VALUE (000)	TOTAL LOCAL EXPEND	TOTAL CHURCH DEBT	TOT TITHE OFFERINGS OTH GIFTS	TOTAL EXP NEW CONSTR (LOCAL)
ANTIOCH	1978	YES		45	41	40	8,099	0	10,381	2,411
BARTON CHAPEL	1980	YES		80	42	100	25,194	0	31,229	0
BECKSPUR	1978	YES		84	51	171	35,561	91,230	43,111	0
BURNI CANE	1980	YES		12		0	8,221		3,012	7,222
CALVARY	1979	YES		115	57	950	94,997	17,691	114,477	0
CHERRY VALLEY	1972	YES		87	30	200	36,183	0	42,520	0
COLT	1975	YES		61	0	150	49,966	23,650	20,930	31,150
CRAWFORDSVILLE	1978	YES		85	35	250	37,702		27,923	
EARLE	1977	YES		171	79	550	72,778	0	97,052	0
EAST	1979	YES		136	57	76	42,721	33,743	35,045	23,156
EMMANUEL	1978	YES		80	55	250	38,800	0	45,000	3,000
FAIR OAKS	19	YES		64	44	80	43,070	0	49,972	0
FITZGERALD	1978	YES		81	42	75	30,160	5,300	33,048	0
FORREST CITY FIRST	1974	YES		537	102	2,037	249,404	359,148	294,824	0
FORREST CITY SECOND	1980	YES		175	55	250	52,122	29,750	52,639	0
FORTUNE	19	YES		16	0	11	0	0	0	0

GL ADDEN	1979	YES	30	12	40	27,030	0	26,657	15,965
GOODWIN	1978	YES	38	22	175	21,598	0	26,615	4,427
HARRIS CHAPEL	1980	YES	116	0	60	32,410	9,446	37,804	0
HYURICK	1980	YES	39	0	80	18,697	10,000	11,951	10,150
IMMANUEL	19	YES	30	25	65	9,523	1,659	22,490	0
INGRAM BOULEVARD	1980	YES	178	73	675	98,260	14,000	125,736	0
LAKESHORE	1979	YES	45	0	75	18,758	3,000	18,758	400
MADISON	1978	YES	40	0	125	19,174	7,000	22,889	0
MARION	1977	YES	163	67	350	141,728	70,000	97,351	68,514
MIDWAY	1973	YES	55	35	50	11,231	0	14,151	0
PALESTINE	1970	YES	57	22	60	14,918	0	15,130	5,000
PARKIN	1979	YES	100	0	250	45,881	0	78,909	0
PINE TREE	1979	YES	55	21	30	16,351	0	19,371	0
PLEASANT HILL	1980	YES	38	18	30	7,528	0	12,360	0
SHELL LAKE	1974	YES	78	0	100	27,053	0	33,290	14,500
TILTON	1980	YES	36	0	15	7,293	1,900	6,442	222
TOGO	1979	YES	33	19	42	11,616	0	14,819	0
TURRELL	1979	YES	51	39	85	23,701	0	31,859	0
UNION AVE	1971	YES	157	59	300	261,000	135,000	77,000	205,000
VANDERBILT AVENUE	1972	YES	128	60	373	93,127	184,000	87,630	0
VANNDALE	1980	YES	73	45	75	29,535	7,700	29,548	1,200
WEST MEMPHIS FIRST	1961	YES	778	191	4,300	1,013,500	396,000	831,000	620,000
WEST MEMPHIS SECOND	1976	YES	120	0	360	52,042	65,000	70,926	0
WHEATLEY	19	YES	80	0	171	39,310	12,000	48,094	0
WIDENER	1964	YES	95	0	100	23,591	11,000	0	0
WYNNE	1975	YES	319	72	0	107,480	0	332,738	0

#### 1980 ASSOCIATION TOTALS

42	CHURCHES WITH 2 SERVICES EACH SUN	\$2,997,313	TOTAL LOCAL EXPEDITURES
4,761	S S AVERAGE ATTENDANCE	\$1,488,217	TOTAL CHURCH DEBT
1,470	T U AVERAGE ATTENDANCE	\$2,994,681	TOTAL TITHES, OFFERINGS, OTHER GIFTS
\$13,176	PROPERTY VALUE (000)	\$1,012,317	EXPEDITURES ON NEW CONSTRUCTION (LOCAL)



1980 ASSOCIATIONAL SUMMARY REPORT  
REPORT DATE 01/30/81

TRINITY

PART A

CHURCH	PASTOR	YEAR ORG	TOT L	TOT BAP	TOT LET	MEMBERSHIP		*****ENROLMENT*****							TOTAL RECEIPT	COOP PROGRM	ASSOC MISS	TOTAL MISSION EXPEND
						RES	TOTAL	SS	VBS	TU	MUS MIN	WMU	BRO					
ANDERSON TULLY	Steve Clay	1942	1	5	6	78	218	61	62	52	10	0	0	7764	218	327	596	
BETHEL	1979 RPT	1860	1			86	154	82		16	0	0	0	3757	36	27	63	
BLACK OAK	Jimmy Frazier	1953	1	14	8	132	165	71	63	59	0	0	2	13258	617	617	1284	
CALVARY	Kenneth E. Jackson	1959	3	8	6	453	529	262	134	109	59	120	16	40594	3554	1816	7218	
CALVARY LEPANTO	J. C. Nanney	1976	3	6	12	69	77	60	59	37	0	0	0	15374	782	2157	2989	
CORNERS CHAPEL	Larry W. Loggins	1941	2	5	6	230	466	102	60	78	3	14	0	36375	2555	1821	5104	
EASTSIDE	Horace P. Brooks	1953	4	3	4	150	217	34	37	49	2	10	0	8419	371	371	845	
FAITH	Leland Worlow	1953	1	2	1	125	225	47	43	44	0	0	0	13740	445	283	1003	
FISHER	James Strait	1936	2	17	1	148	251	113	41	61	32	21	6	27378	1905	684	3359	
FREER	Bert Hargett	1941	1	35	10	156	255	80	60	84	0	0	0	12719	814	814	1628	
GREENFIELD		1939	1	0	0	119	215	36	0	38	2	0	0	18470	1460	549	2570	
HARRISBURG	Captain Lovell	1885	3	13	16	695	895	245	75	93	86	0	28	98221	7023	2298	11843	
LEBANON	Johnny Smith	1925	1	0	3	97	230	60	71	24	0	0	0	15015	1500	900	2540	
LEPANTO	Ronald F. Sanders	1908	3	50	12	484	853	319	170	115	58	0	0	194258	10957	1335	15642	
MAPLE GROVE	Gary Fulton	1929	1	50	31	206	255	187	34	117	29	0	24	60186	150	324	682	
MARKED TREE	W. E. Martin	1909	4	30	17	307	518	228	63	113	40	0	0	84114	11980	2184	18075	
MCCORMICK	Edgar Hill	1960	1	5	0	40	48	48	0	36	0	0	0	1635	0	0	0	
NEALS CHAPEL		1955	1	3	3	130	215	47	15	41	0	0	0	10808	317	519	1051	
NEISWANDER	Jesse Hodges	1939	1	3	3	108	236	81	68	48	4	12	10	13211	100	300	1168	
PLEASANT GROVE	James E. Guthrie	1863	1	17	6	280	450	295	71	170	28	22	11	48697	5857	2925	10757	
PLEASANT HILL	Frank Bufford	1907	1	13	9	106	238	99	51	67	0	0	0	20353	1093	1108	2917	
PLEASANT VALLEY	Franklin Hendrix	1941	1	7	1	190	238	117	49	76	23	0	7	28866	1732	412	2863	
PROVIDENCE	Billy Lyle	1964	4	8	7	229	254	80	0	77	0	0	0	17700	872	872	2343	
RED OAK	Ira Ufton	1943	1	1	1	18	48	20	0	0	0	0	0	5146	120	60	319	
RIVERVALE	Max Taylor	1953	3	19	6	122	194	58	98	47	0	0	0	18500	847	1063	2092	
SHILOH	Earlin W. Teague	1976	3	15	5	113	117	118	76	49	0	0	0	12814	0	260	260	
TRINITY MARKED TREE	Curtis Downs	1970	1	5	9	94	121	56	0	50	0	0	0	14090	705	705	1410	

TRUMANN	Nodell Dennis	1908	4	12	14	458	755	320	158	140	49	23	0	123572	18052	5484	32269
TYRONZA	Glen Hurst	1914	3	15	11	363	380	257	93	172	46	0	0	58026	6975	1395	11990
VALLEY VIEW		1945	1	0	0	50	161	62	0	40	2	6	0	11254	571	571	1861
WALDENBURG	Cecil Parker	1976	2	9	2	36	43	57	40	51	1	0	0	4648	1183	213	1503
WEINER	Michael Crescenzi	1923	3	2	3	121	210	99	45	32	20	0	0	31370	1710	1600	3800
WEST RIDGE	Guy Shempert	1938	2	5	8	139	173	89	0	0	0	0	0	5414	0	0	0

1980 ASSOCIATION TOTALS

33	CHURCHES IN ASSOCIATION	1,736	VBS ENROLMENT
0	MISSIONS REPORTED SEPARATELY	2,185	T U ONGOING ENROLMENT
30	CHURCHES GIVING TO COOP. PROGRAM	494	MUSIC MINISTRY ONGOING ENROLMENT
		228	W M U ONGOING ENROLMENT
		104	BROTHERHOOD ONGOING ENROLMENT (MEN + BOYS)
381	RECEIVED BY BAPTISM	\$1,075,746	TOTAL RECEIPTS
221	RECEIVED BY LETTER	\$84,501	COOPERATIVE PROGRAM
6,132	TOTAL RESIDENT MEMBERS	\$33,994	ASSOCIATIONAL MISSIONS
9,404	TOTAL MEMBERS	\$152,044	TOTAL MISSION EXPENDITURES
3,890	S S ONGOING ENROLMENT		

1980 ASSOCIATIONAL SUMMARY REPORT  
REPORT DATE 01/30/81

TRINITY

PART B

CHURCH	YEAR PAS CALL	TWO SUN SER	AVG S S ATT	AVG T U ATT	PROPERTY VALUE (000)	TOTAL LOCAL EXPEND	TOTAL CHURCH DEBT	TOT TITHE OFFERINGS OTH GIFTS	TOTAL EXP NEW CONSTR (LOCAL)
ANDERSON TULLY	1980	YES	47	28	25	7,573	0	7,764	0
BETHEL	1979	YES	20	12	50	2,154		3,757	0
BLACK OAK	1979	YES	75	45	17	15,131	520	13,258	8,781
CALVARY	1975	YES	129	48	300	34,103	5,000	40,594	0
CALVARY LEPANTO	1976	YES	42	21	80	15,749	4,000	13,874	0
CORNERS CHAPEL	1979	YES	70	47	135	27,889	0	36,375	0
EASTSIDE	1972	YES	18	18	80	6,294	25,478	7,219	0
FAITH	1979	YES	35	33	0	11,965	0	13,740	691
FISHER	1979	YES	56	38	145	26,808	3,700	27,378	0
FREER	1979	YES	45	42	80	10,409	22,096	12,719	0

GREENFIELD	19	YES	28	16	95	19,890	0	18,470	0
HARRISBURG	1975	YES	121	30	676	77,356	40,493	98,221	0
LEBANON	1980	YES	39	18	100	10,416	0	15,045	0
LEPANTO	1977	YES	191	60	450	171,921	0	194,258	0
MAPLE GROVE	1977	YES	120	84	120	59,158	7,000	60,186	23,146
MARKED TREE	1979	YES	135	57	425	62,947	21,000	84,114	0
MCCORMICK	1978	YES	19	7	10	1,619	0	1,635	0
NEALS CHAPEL	19	YES	30	25	20	9,555	0	10,808	0
NEISWANDER	1961	YES	53	40	50	9,565	0	13,211	2,341
PLEASANT GROVE	1977	YES	118	64	130	42,914	15,000	48,223	883
PLEASANT HILL	1980	YES	55	36	30	17,420	0	20,353	1,850
PLEASANT VALLEY	1969	YES	72	40	100	25,506	9,000	27,611	0
PROVIDENCE	1976	YES	60	40	60	15,139	0	17,700	1,052
RED OAK	1979	NO	19	0	13	3,925	0	5,146	0
RIVERVALE	1980	YES	51	38	42	12,746	0	18,291	0
SHILOH	1976	YES	65	26	75	10,841	0	12,814	0
TRINITY MARKED TREE	1980	YES	48	20	25	10,570	0	14,090	1,458
TRUMANN	1971	YES	204	83	525	90,497	42,362	123,235	0
TYRONZA	1979	YES	120	49	300	41,537	0	58,026	0
VALLEY VIEW	19	YES	33	18	18	6,664	0	11,254	0
WALDENBURG	1977	YES	20	18	40	5,900	2,589	4,648	780
WEINER	1980	YES	50	18	150	19,350	0	31,200	0
WEST RIDGE	1977	YES	35	0	35	5,164	0	5,414	1,329

#### 1980 ASSOCIATION TOTALS

32	CHURCHES WITH 2 SERVICES EACH SUN	\$888,675	TOTAL LOCAL EXPEDITURES
2,223	S S AVERAGE ATTENDANCE	\$198,238	TOTAL CHURCH DEBT
1,119	T U AVERAGE ATTENDANCE	\$1,070,601	TOTAL TITHES, OFFERINGS, OTHER GIFTS
\$4,401	PROPERTY VALUE (000)	\$42,311	EXPEDITURES ON NEW CONSTRUCTION (LOCAL)

1980 ASSOCIATIONAL SUMMARY REPORT  
REPORT DATE 01/30/81

VAN BUREN

PART A

CHURCH	PASTOR	YEAR OR	MEMBERSHIP			*****ENROLMENT*****							TOTAL RECEIPT	COOP PROGRAM	ASSOC MISS	TOTAL MISSION EXPEND	
			TOT L	TOT BAP	TOT LET	RES	TOTAL	SS	VBS	TU	MUS MIN	WMU					BRO
ANGORA		1977	1	0	11	20	33	33	0	0	0	0	0	755	0	0	0
BEE BRANCH	Sam Brown	1926	2	12	15	97	142	100	88		15			14417	1216	1092	2308
BOTKINBURG		1959	1	0	1	44	56	21									
CLINTON FIRST	Tom Harris	1935	3	13	34	381	419	348	65	0	63	28	0	147800	7891	1459	12992
CORINTH	A. L. Emberton	1873	1	0		17	31	23	0	0	0	0	0	1200	22	73	95
FAIRFIELD BAY	Hilton Lane	1978	3	9	23	133	145	117	64	9	29	33	23	46514	5626	1556	9549
FORMOSA	Lester Orwig	1924	1	0	1	39	85	35	0	14	0	0	0	9743	1153	380	2215
FRIENDSHIP	James M. Evans	1965	3	9	30	217	251	137	64	76	42	26	0	37741	2457	676	5182
HALF MOON	Loy Moody	1907	1	0	7	44	96	43	0	0	0	0	0	1266	0	0	0
IMMANUEL	Dexter Rogers	1977	2	3	0	32	43	28	0	0	0	0	0	18881	1504	961	2576
LESLIE FIRST	Joe Bagwell	1903	3	41	6	259	334	184	99	76	25	0	0	63961	6361	944	8888
LEXINGTON	Danny Brown	1896	1	8	3	76	104	73	72	40	0	0	0	21402	735	1176	2064
NEW HOPEWELL	Comer Russell	1948	1	0	0	31	67	33	0	10	0	0	0	3336	180	60	260
PEE DEE	Don Mulford	1881	1	12	5	160	197	77	56	0	7	5	5	33413	660	784	1616
PLANT	J. W. Koone	1935	1	0	1	17	54	21	0	0	0	0	0	2657	0	0	0
PLEASANT VALLEY		1905	1	9	2	76	84	56	53	0	0	0	0	5772	278	127	622
RUPERT		1960	1	3	1	80	93	86	62	42	0	0	0	13667	1175	593	1861
SCOTLAND	Glen Williams	1873	2	8	7	229	295	120	70	0	0	0	0	27135	1347	668	2892
SHADY GROVE	Douglas Stewart	1896	1	1	6	74	105	67	60	0	2	1	0	11595	634	272	1417
SHIRLEY	Harvey Maher	1876	2	18		140	219	111	48	0	5	7	0	18864	943	943	2188
STANDLEY	Bert Hensley	1967	1	4	0	44	70	50	35	0	0	0	0	3652	120	209	2273
ZION	Warren F. Hill	1935	1	1	1	47	59	37	36	0	2	0	0	8070	0	0	2650

1980 ASSOCIATION TOTALS

22 CHURCHES IN ASSOCIATION  
0 MISSIONS REPORTED SEPARATELY

872 VBS ENROLMENT  
253 T U ONGOING ENROLMENT

17 CHURCHES GIVING TO COOP. PROGRAM

151 RECEIVED BY BAPTISM  
 154 RECEIVED BY LETTER  
 2,257 TOTAL RESIDENT MEMBERS  
 2,982 TCTAL MEMBERS  
 1,800 S S ONGOING ENROLMENT

182 MUSIC MINISTRY ONGOING ENROLMENT  
 117 W M U ONGOING ENROLMENT  
 28 BROTHERHOOD ONGOING ENROLMENT (MEN + BOYS)  
 \$491,843 TOTAL RECEIPTS  
 \$32,302 COOPERATIVE PROGRAM  
 \$11,973 ASSOCIATIONAL MISSIONS  
 \$61,648 TOTAL MISSION EXPENDITURES

1980 ASSOCIATIONAL SUMMARY REPORT  
 REPORT DATE 01/30/81

VAN BUREN

PART B

CHURCH	YEAR PAS CALL	TWO SUN SER	AVG S S ATT	AVG T U ATT	PROPERTY VALUE (000)	TOTAL LOCAL EXPEND	TOTAL CHURCH DEBT	TOT TITHE OFFERINGS OTH GIFTS	TOTAL EXP NEW CONSTR (LOCAL)
ANGORA	1980	NC	20	0	0	0	0	755	0
BEE BRANCH	1980	YES	71		60	15,174	0	14,417	0
BOTKINBURG	19	YES	18		0				
CLINTON FIRST	1978	YES	160	0	400	156,093	0	147,802	85,053
CORINTH	1980	YES	20	0	6	933	0	1,200	0
FAIRFIELD BAY	1972	YES	78	0	135	39,526	4,500	46,514	0
FORMOSA	1978	YES	35	0	35	8,031	0	9,511	2,437
FRIENDSHIP	1976	YES	119	59	110	28,608	16,169	37,535	0
HALF MOON	1969	NC	25	20	7	1,160	0	1,266	500
IMMANUEL	1977	YES	20	0	66	14,345	5,579	18,881	0
LESLIE FIRST	1979	YES	122	63	250	31,015	0	43,858	0
LEXINGTON	1973	YES	68	35	100	21,213	4,957	21,402	2,419
NEW HOPEWELL	1971	YES	16	7	20	2,487	0	3,336	0
PEE JEE	1977	YES	72	0	60	31,797	23,000	33,413	0
PLANT	1979	YES	15	0	25	2,584	0	2,657	0
PLEASANT VALLEY	19	YES	37	0	15	1,837	0	5,772	0
RUPERT	1978	YES	61	31	20	3,323	0	13,667	0
SCOTLAND	1976	YES	61	0	72	25,707	7,498	26,901	0
SHADY GROVE	1973	YES	45	0	25	10,228	500	11,595	338
SHIRLEY	1976	YES	56	0	60	17,706	10,000	18,864	0

STANDLEY	1971	NG	29	0	25	1,241	0	3,652	0
ZION	1974	YES	36	0	0	8,129	0	8,070	564

1980 ASSOCIATION TOTALS

19 CHURCHES WITH 2 SERVICES EACH SUN	\$421,137	TOTAL LOCAL EXPEDITURES
1,184 S S AVERAGE ATTENDANCE	\$72,203	TOTAL CHURCH DEBT
215 T U AVERAGE ATTENDANCE	\$471,068	TOTAL TITHES, OFFERINGS, OTHER GIFTS
\$1,491 PROPERTY VALUE (000)	\$91,311	EXPEDITURES ON NEW CONSTRUCTION (LOCAL)

ON 1980 ASSOCIATIONAL SUMMARY REPORT  
REPORT DATE 01/30/81

WASHINGTON-MADISON

PART A

CHURCH	PASTOR	YEAR	TOT ORG	TOT L BAP	TOT LET	MEMBERSHIP RES TOTAL	*****ENROLMENT*****							TOTAL RECEIPT	COOP PROGRM	ASSOC MISS	TOTAL MISSION EXPEND
							SS	VBS	TU	MUS MIN	WMU	BRO					
BERRY STREET	James A. Criswell	1951	5	6	14	383 388	124	55	66	32	1	0	65472	3998	1290	7197	
BLACK OAK	Phillip Jackman	1946	1			15 29	0						6530	600	120	1708	
BRUSH CREEK CHURCH		1877	1	8	9	285 390	140	92	92	19	0	0	38116	2339	1363	4387	
CALVARY	Howard Doyle Downing	1963	3	3	0	104 135	68	0	0	0	12	0	14237	1272	504	3784	
CAUDLE AVE	Emile A. Rousseau, Jr.	1950	6	15	29	318 420	192	156	74	24	0	0	54641	4360	1365	7370	
COLLEGE AVENUE	John Smedley	1945	6	7	16	193 242	145	104	53	0	0	0	63891	372	933	1785	
COMBS		1960	2	6	4	94 114	41	67	0	0	0	0	6251	220	110	330	
ELKINS	Paul Bond	1947	2			13 25								205	205	958	
ELKINS FIRST	Randall Galloway	1973	3	3	6	190 205	98	138	6	18	0	0	22681	943	555	1544	
ELMDALE	Larry R. Lashley	1961	6	36	44	669 897	653	253	222	142	56	36	271761	30381	4340	51275	
FARMINGTON FIRST	Travis Fullwood	1948	3	4	6	260 285	178	82	81	3	0	0	36947	3043	917	6109	
FAYETTEVILLE FIRST	Jere D. Mitchell	1958	5	25	147	1221 2381	768	300	189	114	124	14	332388	27508	3657	54130	
FRIENDSHIP	Edgar Hall	1847	1		5	59 59	57	0					6976	98	98	196	
GREENLAND	L. C. Roots	1972	3	2	10	117 159	51	71	0	0	0	0	19070	0	309	716	
HINDSVILLE	Jonathan C. Reichman	1907	2	3	0	79 106	57	78	0	4	0	0	15888	1589	813	2907	
HUNTSVILLE FIRST	W. C. Williamson	1891	3	14	18	236 343	137	68	0	25	15	0	44673	1967	766	4017	

IMMANUEL FAYETTEVILL		1950	6	7	4	179	345	241	99	102	26	6	4	58586	6981	1042	11618
JOHNSON	Raymond Martin	1944	2	0	3	69	143	25	0	20	0	10	12	12646	1191	595	2245
KINGSTON FIRST	Roy I. Cain	1966	2	13	7	151	231	118	194	78	52	0	0	25306	1734	1121	3213
LIBERTY	Homer Rich	1883	1	2	2	156	243	135	70	46	32	28	0	32071	2095	917	5921
LINCOLN FIRST	Al Gebauer	1921	3	18	33	341	441	336	266	153	116	49	4	58877	5400	1607	8192
OAK GROVE	Louis Dewett	1965	1	1	7	135	197	90	63	0	0	0	0	26228	2268	907	4546
PRAIRIE GROVE FIRST	Tommy Freeman	1871	3	30	42	356	512	258	150	94	78	48	0	78498	6979	2311	12200
PROVIDENCE	Larry Smith	1891	1	3	9	199	265	57	0	0	0	0	0	15617	1500	1500	3297
RIDGEVIEW	Galen Lassiter	1961	7	24	14	604	658	388	200	183	47	0	31	80598	0	200	2000
ROLLING HILLS	William Brock Watson	1972	7	1	16	128	156	99	97	1	17	12	0	55946	3506	699	7083
SANG AVENUE	Paul L. Dennis	1978	7	23	22	126	138	139	78	0	44	11	0	152204	751	482	3286
SILENT GROVE		1963	7	0	2	81	114	52	50	0	14	0	0	10683	1003	220	1338
SONORA	B. R. Stockton	1929	1	3	22	161	191	113	40	67	60	37	11	35594	1758	3019	7869
SOUTHSIDE		1951	6	1	3	54	69	27	0	12	0	0	0	7269	442	470	1279
SPRING VALLEY	Odell Davis	1848	2	4	6	37	60	32	0	23	3	0	0	14941	0	754	1608
SPRINGDALE FIRST	Clifford Palmer	1870	7	284	204	3103	3428	4432	2415	0	1002	236	0	1422566	63577	2500	103628
SULPHUR CITY	J. B. Kyger	1866	1	1	0	81	156	52	67	36	0	0	0	12594	768	574	1837
UNIVERSITY	H. D. McCarty	1953	6	107	253	1602	2529	1591	585	705	335	117	40	911706	19117	5131	60821
WEST FORK	John Holmes	1942	3	32	30	281	462	289	127	124	41	35	0	60715	3935	1205	7141
WINSLOW	Fred D. Blake	1941	2	3	11	130	174	77	55	42	2	11	0	21613	2737	912	4677

#### 1980 ASSOCIATION TOTALS

36	CHURCHES IN ASSOCIATION	6,020	VBS ENROLMENT
0	MISSIONS REPORTED SEPARATELY	2,469	T U ONGOING ENROLMENT
33	CHURCHES GIVING TO COOP. PROGRAM	?,250	MUSIC MINISTRY ONGOING ENROLMENT
		808	W M U ONGOING ENROLMENT
		152	BROTHERHOOD ONGOING ENROLMENT (MEN + BOYS)
689	RECEIVED BY BAPTISM	\$4,093,780	TOTAL RECEIPTS
998	RECEIVED BY LETTER	\$204,637	COOPERATIVE PROGRAM
12,210	TOTAL RESIDENT MEMBERS	\$43,511	ASSOCIATIONAL MISSIONS
16,690	TOTAL MEMBERS	\$402,212	TOTAL MISSION EXPENDITURES
11,260	S S ONGOING ENROLMENT		

1980 ASSOCIATIONAL SUMMARY REPORT  
REPORT DATE 01/30/81

WASHINGTON-MADISON

PART B

CHURCH	YEAR PAS CALL	TWG SUN SEK	AVG S S ATT	AVG T U ATT	PROPERTY VALUE (000)	TOTAL LOCAL EXPEND	TOTAL CHURCH DEBT	TOT TITHE OFFERINGS OTH GIFTS	TOTAL EXP NEW CONSTR (LOCAL)
BERRY STREET	1979	YES	62	46	250	57,072	13,900	65,472	0
BLACK OAK	19	YES			0	5,202		6,530	
BRUSH CREEK CHURCH	19	YES	78	52	111	31,925	5,000	38,116	0
CALVARY	1980	YES	31	0	35	12,481	0	13,737	0
CAUDLE AVE	1979	YES	114	53	356	46,456	510	54,641	0
COLLEGE AVENUE	1974	YES	66	28	125	53,236	14,000	17,891	0
COMBS	19	YES	27	0	25	5,802	0	6,251	44
ELKINS	1977	YES			0				
ELKINS FIRST	1979	YES	58	6	125	20,573	13,088	22,681	0
ELMDALE	1980	YES	302	113	690	273,201	21,590	231,442	0
FARMINGTON FIRST	1980	YES	81	34	194	33,363	58,200	36,947	2,853
FAYETTEVILLE FIRST	1979	YES	401	69	2,200	294,392	0	329,258	47,720
FRIENDSHIP	1966	YES	40		0	3,454	0	3,476	
GREENLAND	1979	YES	35	0	111	19,465	5,977	19,070	0
HINDSVILLE	1978	YES	35	0	35	15,088	700	15,888	0
HUNTSVILLE FIRST	1978	YES	75	0	350	46,294	120,203	38,462	0
IMMANUEL FAYETTEVILL	19	YES	74	41	288	67,723	2,467	56,642	0
JOHNSON	1979	YES	20	18	70	8,607	0	12,339	0
KINGSTON FIRST	1972	YES	55	55	70	24,853	750	25,306	0
LIBERTY	1975	YES	74	26	130	27,193	5,400	31,929	0
LINCOLN FIRST	1978	YES	161	55	170	38,110	18,000	58,877	1,410
OAK GROVE	1967	YES	51	0	125	19,685	0	22,685	0
PRAIRIE GROVE FIRST	1979	YES	146	60	300	70,074	30,000	78,498	0
PROVIDENCE	1980	YES	40	0	45	13,566	0	15,617	0
KIDGEVIEW	1977	YES	250	81	535	61,845	210,206	80,598	0
ROLLING HILLS	1973	YES	63	0	160	54,549	0	55,946	0
SANG AVENUE	1978	YES	68	0	180	81,111	40,000	39,204	45,694
SILENT GROVE	19	YES	26	0	120	7,923	0	10,683	0



SONORA	1973	YES	66	43	150	22,464	23,800	35,594	0
SOUTHSIDE	19	YES	20	10	50	4,477	0	7,193	0
SPRING VALLEY	1975	YES	24	18	10	9,291	0	14,941	0
SPRINGDALE FIRST	1970	YES	1867	0	3,840	1,317,405	336,942	1,421,043	0
SULPHUR CITY	1976	YES	44	28	50	8,059	0	12,222	322
UNIVERSITY	1965	YES	955	275	2,207	1,369,499	654,728	733,284	0
WEST FORK	1978	YES	145	59	595	139,712	141,096	60,715	96,774
WINSLOW	1980	YES	43	18	55	15,299	0	21,613	0

1980 ASSOCIATION TOTALS

36	CHURCHES WITH 2 SERVICES EACH SUN	\$4,279,449	TOTAL LOCAL EXPEDITURES
5,597	S S AVERAGE ATTENDANCE	\$1,716,557	TOTAL CHURCH DEBT
1,188	T U AVERAGE ATTENDANCE	\$3,694,791	TOTAL TITHES, OFFERINGS, OTHER GIFTS
\$13,757	PROPERTY VALUE (000)	\$194,817	EXPENDITURES ON NEW CONSTRUCTION (LOCAL)

1980 ASSOCIATIONAL SUMMARY REPORT  
REPORT DATE 01/30/81

WHITE RIVER

PART A

CHURCH	PASTOR	YEAR	TOT ORG	TOT L	TOT BAP	TOT LET	MEMBERSHIP RES	TOTAL	*****ENROLMENT*****						TOTAL RECEIPT	COOP PROGRM	ASSOC MISS	TOTAL MISSION EXPEND
									SS	VBS	TU	MUS MIN	WMU	BRO				
ANTIOCH		1891	1				14	48										0
ARKANA	Harold Barnett	1975	2	2	6		30	34	41	47								5856
BRUNO	Kenneth D. Preston	1871	2	2	1		84	207	26	0	19	0	0	0				14822
BULL SHOALS FIRST	Jerry Backus	1975	3	7	31		100	141	64	56	0	15	15	13				23868
COTTER FIRST	Dean Van Laningham	1904	3	3	11		97	266	93	144	31	17	18	0				26993
EASTSIDE	John T. Bilyeu	1960	4	37	40		476	586	478	220	188	131	52	2				91150
FLIPPIN FIRST	Terry Eaton	1945	3	9	15		236	399	170	92	62	50	15	0				39376
GASSVILLE	Willis Hinkson	1868	3	13	7		206	258	200	93	70	39	0	0				51889
HENDERSON FIRST	Gee E. Robey	1971	1	2	5		56	92	44	0	29	13	0	0				16458
HILLTOP		1977	1	0	2		21	21	21	0	0	0	0	0				7636
HOPEWELL	Carl Huddleston	1874	1	4	5		138	168	79	86	34	27	0	0				22138
LONE ROCK	Bob Mathis	1962	1	1	4		43	91	43	42	20	0	0	0				8600

MIDWAY	Don Rose	1967	2	1	9	129	177	107	84	43	32	8	0	25529	2421	1210	4705
MORNING STAR	Amos Treadwell	1968	2	5		33	87	40		39				2400	240	120	420
MOUNTAIN HOME FIRST		1868	4	25	47	749	1149	993	249	256	323	158	23	523171	32912	5430	59868
NEW HOPE	Roy Dunn	1881	1	6	6	110	192	47	43	0	2	14	0	12679	1247	607	2244
NORFORK FIRST	Paul Huskey	1913	2	8	13	192	304	145	0	80	28	0	0	34375	3433	0	3615
OAK GROVE		1884	1			6	14										
PEEL FIRST	Glen Hicks	1969	1	0	2	28	35	24	47	0	0	0	0	11994	748	349	1300
PILGRIM REST	Estel Grigg	1872	1	11	3	139	241	83	56	0	51	0	0	12227	360	360	720
PYATT	Graden Melton	1961	1	0	0	93	134	72	74	1	0	60	27	23322	1584	1381	3412
REA VALLEY	Joe K. Hudson	1973	1	6	6	34	43	30	36	0	0	0	0	6400	447	447	995
SUMMIT	Quentin Wilson	1964	2	3	4	98	106	57	55	23	2	8	0	18834	872	366	1521
TOMAHAWK	Jack Hogue	1962	1	8	3	60	92	78	54	0	0	0	0	9376	576	543	1304
WHITEVILLE		1892	1	5	1	75	151	58	43	13	13	7	8	11085	0	692	1160
YELLVILLE	Howard Kisor	1913	3	18	32	391	535	298	104	134	71	40	13	81597	6816	5521	15409

#### 1980 ASSOCIATION TOTALS

26	CHURCHES IN ASSOCIATION	1,625	VBS ENROLMENT
0	MISSIONS REPORTED SEPARATELY	1,042	T U ONGOING ENROLMENT
22	CHURCHES GIVING TO COOP. PROGRAM	814	MUSIC MINISTRY ONGOING ENROLMENT
		395	W M U ONGOING ENROLMENT
		86	BROTHERHOOD ONGOING ENROLMENT (MEN + BOYS)
176	RECEIVED BY BAPTISM	\$1,081,775	TOTAL RECEIPTS
253	RECEIVED BY LETTER	\$78,575	COOPERATIVE PROGRAM
3,638	TOTAL RESIDENT MEMBERS	\$32,327	ASSOCIATIONAL MISSIONS
5,571	TOTAL MEMBERS	\$151,314	TOTAL MISSION EXPENDITURES
3,291	S S ONGOING ENROLMENT		

#### 1980 ASSOCIATIONAL SUMMARY REPORT REPORT DATE 01/30/81

WHITE RIVER

#### PART B

CHURCH	YEAR PAS CALL	TWO SUN SER	AVG S S ATT	AVG T U ATT	PROPERTY VALUE (000)	TOTAL LOCAL EXPEND	TOTAL CHURCH DEBT	TOT TITHE OFFERINGS OTH GIFTS	TOTAL EXP NEW CONSTR (LOCAL)
--------	---------------------	-------------------	-------------------	-------------------	----------------------------	--------------------------	-------------------------	-------------------------------------	------------------------------------

ANTIOCH

19 NO

ARKANA	1978	YES			22	8,206	3,300	5,802	4,457
BRUNO	1979	YES	18	14	19	13,409	0	12,577	0
BULL SHOALS FIRST	1979	YES	39	0	133	22,536	4,858	23,868	0
COTTER FIRST	1979	YES	46	22	60	17,616	0	26,993	0
EASTSIDE	1980	YES	195	80	300	92,083	61,246	91,150	0
FLIPPIN FIRST	1979	YES	82	24	80	28,530	1,695	36,924	0
GASSVILLE	1978	YES	120	34	85	38,697	2,084	51,889	0
HENDERSON FIRST	1977	YES	30	22	55	17,095	16,500	15,558	0
HILLTOP	19	YES	18	0	50	6,358	0	7,584	0
HOPEWELL	1976	YES	54	22	51	25,527	7,562	21,513	10,454
LONE ROCK	1977	YES	24	17	20	9,102	0	8,600	4,092
MIDWAY	1976	YES	57	17	65	19,247	0	25,454	0
MORNING STAR	1971	YES	15	10	15	1,960		2,400	
MOUNTAIN HOME FIRST	19	YES	434	150	1,650	309,927	181,634	455,320	15,450
NEW HOPE	1977	YES	37	0	28	8,643	0	12,679	0
NORFORK FIRST	1976	YES	85	72	85	34,375	40,000	34,375	0
OAK GROVE	19	NC			0				
PEEL FIRST	1979	YES	19	0	0	10,201	0	7,994	0
PILGRIM REST	1972	YES	64	0	7	11,522	0	12,227	0
PYATT	1979	YES	46	0	60	21,698	8,015	23,255	0
REA VALLEY	1980	YES	24	0	30	4,475	0	6,400	
SUMMIT	1979	YES	27	9	50	16,891	12,050	18,815	0
TOMAHAWK	1979	YES	47	0	36	11,094	4,217	8,117	1,819
WHITEVILLE	19	YES	35	8	55	7,090	13,226	11,024	0
YELLVILLE	1980	YES	171	87	325	71,268	20,000	81,597	0

#### 1980 ASSOCIATION TOTALS

24	CHURCHES WITH 2 SERVICES EACH SUN	\$807,550	TOTAL LOCAL EXPEDITURES
1,687	S S AVERAGE ATTENDANCE	\$376,387	TOTAL CHURCH DEBT
588	T U AVERAGE ATTENDANCE	\$1,002,115	TOTAL TITHES, OFFERINGS, OTHER GIFTS
\$3,284	PROPERTY VALUE (000)	\$36,272	EXPEDITURES ON NEW CONSTRUCTION (LOCAL)

1980 ASSOCIATIONAL SUMMARY REPORT  
REPORT DATE 01/30/81

OTHER CHURCHES

PART A

CHURCH	PASTOR	YEAR	TOT ORG L	TOT BAP	TOT LET	MEMBERSHIP		*****ENROLMENT*****					TOTAL RECEIPT	COOP PROGRM	ASSOC MISS	TOTAL MISSION EXPEND	
						RES	TOTAL	SS	VBS	TU	MIN	MMU					BRO
BETHANY	Bengy Massey	1976	4	27	15	120	126	126	126	0	0	35	0	0	0	0	
MALVERN FIRST	Zane L. Chesser	1878	5	5	26	582	774	494	55	133	100	126	13	145136	11977	0	25121
NEW LIFE	Bill H. Fitzhugh	NEW 1978	0	126	87	433	445	417	0	0	89	0	0	311215	11354	1151	12505
RUSSELLVILLE FIRST	Jack T. Riley	1873	5	42	82	1034	1583	1032	923	264	192	74	37	294724	30992	50	49063

1980 ASSOCIATION TOTALS

4	CHURCHES IN ASSOCIATION	1,104	VBS ENROLMENT
0	MISSIONS REPORTED SEPARATELY	397	T U ONGOING ENROLMENT
3	CHURCHES GIVING TO COOP. PROGRAM	381	MUSIC MINISTRY ONGOING ENROLMENT
		235	W M U ONGOING ENROLMENT
		50	BROTHERHOOD ONGOING ENROLMENT (MEN + BOYS)
200	RECEIVED BY BAPTISM	\$751,075	TOTAL RECEIPTS
210	RECEIVED BY LETTER	\$54,323	COOPERATIVE PROGRAM
2,169	TOTAL RESIDENT MEMBERS	\$1,201	ASSOCIATIONAL MISSIONS
2,928	TOTAL MEMBERS	\$86,689	TOTAL MISSION EXPENDITURES
2,069	S S ONGOING ENROLMENT		

1980 ASSOCIATIONAL SUMMARY REPORT  
REPORT DATE 01/30/81

OTHER CHURCHES

PART B

CHURCH	YEAR	TWO PAS CALL	AVG S S ATT	AVG T U ATT	PROPERTY VALUE (000)	TOTAL	TOTAL	TOT TITHE	TOTAL EXP
						LOCAL EXPEND	CHURCH DEBT	OFFERINGS OTH GIFTS	NEW CONSTR (LOCAL)
BETHANY	1976	YES	102	0	160	11,123	59,048	0	0
MALVERN FIRST	1972	YES	209	45	825	158,151	39,000	136,053	0

NEW LIFE	1978	YES	352	0	805	453,294	200,000	311,215	375,000
RUSSELLVILLE FIRST	1974	YES	496	136	2,240	210,757	262,738	294,403	0

1980 ASSOCIATION TOTALS

4	CHURCHES WITH 2 SERVICES EACH SUN	\$833,325	TOTAL LOCAL EXPEDITURES
1.159	S S AVERAGE ATTENDANCE	\$560,786	TOTAL CHURCH DEBT
181	T U AVERAGE ATTENDANCE	\$741,671	TOTAL TITHES, OFFERINGS, OTHER GIFTS
\$4,030	PROPERTY VALUE (000)	\$375,000	EXPEDITURES ON NEW CONSTRUCTION (LOCAL)

PART A & PART B

Number	Association	Churches In Association	Churches Giving To Cooperative Program	Received By Baptism	Received By Letter	Total Resident Members	Total Members	Sunday School Enrollment	VBS Enrollment	Training Union Enrollment	Music Ministry Enrollment	WMU Enrollment	Brotherhood Enrollment
1	Arkansas Valley	24	24	280	260	6,498	10,948	4,627	2,353	1,667	974	671	391
2	Ashley	20	19	252	263	5,811	7,434	4,842	1,742	2,201	1,056	500	314
3	Bartholomew	25	25	185	191	4,736	7,371	4,072	1,385	1,485	836	316	131
4	Benton	29	29	789	690	9,750	13,665	9,140	5,508	1,768	1,592	970	369
5	Big Creek	9	9	52	23	726	1,164	607	380	154	111	-	12
6	Black River	31	30	334	346	4,339	7,050	3,515	1,803	1,850	726	415	234
7	Buckner	33	27	134	170	3,080	4,753	2,281	1,206	626	394	127	-
8	Buckville	4	3	11	20	296	436	200	103	-	-	6	6
9	Caddo River	18	15	102	87	1,812	2,603	1,510	615	341	336	81	52
10	Calvary	39	37	443	432	7,640	10,958	5,945	3,042	2,046	1,362	923	403
11	Carey	21	18	134	157	2,867	4,145	2,195	1,100	947	563	308	104
12	Caroline	31	30	376	398	7,229	10,032	5,758	2,783	2,108	1,374	738	309
13	Centennial	14	12	105	130	2,750	4,470	2,244	777	772	415	388	147
14	Central	48	48	716	1,063	16,008	21,507	12,253	5,012	4,489	2,404	1,385	563
15	Clear Creek	33	32	578	406	8,061	10,955	6,657	3,324	1,612	1,033	547	227
16	Concord	50	46	1,468	1,336	20,540	30,458	19,479	7,408	4,793	3,649	1,763	427
17	Conway-Perry	16	16	116	124	1,963	2,893	1,516	810	509	310	280	79
18	Current-Gains	30	29	188	232	4,350	6,555	3,749	1,526	1,529	497	336	146
19	Dardanelle-Russellville	28	28	147	199	4,027	5,570	3,005	1,756	1,043	535	222	111
20	Delta	32	27	160	231	4,703	7,843	3,934	1,438	1,660	568	501	115
21	Faulkner	26	23	287	517	6,431	8,814	4,997	2,644	1,946	1,201	596	245
22	Greene	34	32	390	301	6,012	8,685	4,812	1,922	2,723	886	469	224
23	Harmony	37	36	556	644	12,814	17,954	10,873	4,006	3,398	1,999	871	214
24	Independence	23	23	199	309	4,676	6,585	3,430	1,345	1,550	764	382	209
25	Liberty	52	52	533	730	14,158	20,383	11,770	4,500	4,422	2,699	1,571	447
26	Little Red River	19	18	98	184	2,220	3,416	1,990	783	636	350	89	45
27	Little River	27	26	240	227	4,645	6,384	3,373	1,529	1,439	755	315	158
28	Mississippi	41	40	552	521	9,277	16,368	6,786	3,472	2,839	1,424	991	549
29	Mount Zion	36	36	583	595	10,944	16,524	7,874	3,796	3,082	1,317	1,211	558
30	North Arkansas	42	43	392	322	6,709	9,442	5,546	2,792	1,905	1,036	613	163
31	North Pulaski	36	34	815	1,250	18,070	24,395	13,709	5,960	4,014	2,964	1,561	717
32	Ouachita	21	19	193	231	3,207	5,336	2,576	1,573	676	383	374	107
33	Pulaski	51	51	887	1,646	25,264	36,384	19,614	7,478	5,847	4,027	2,352	1,026
34	Red River	36	33	195	614	4,835	7,378	3,755	1,388	1,334	499	561	195
35	Rocky Bayou	24	22	207	222	3,417	4,423	2,818	993	950	433	200	28
36	Southwest Arkansas	42	41	555	766	12,081	16,849	9,198	3,692	2,886	1,634	1,008	345
37	Tri-County	42	39	658	656	11,188	17,914	9,832	5,699	3,061	1,629	1,081	435
38	Trinity	33	30	381	221	6,132	9,404	3,890	1,736	2,185	494	228	104
39	Van Buren	22	17	151	154	2,257	2,982	1,800	872	253	182	117	28
40	Washington-Madison	36	33	689	998	12,210	16,690	11,260	6,020	2,469	2,250	808	152
41	White River	26	22	176	253	3,638	5,571	3,291	1,625	1,042	814	395	86
42	Other Churches	4	3	200	210	2,169	2,928	2,069	1,104	397	381	235	50
	TOTAL	1,245	1,177	15,507	18,329	299,540	435,619	242,792	109,000	80,654	46,916	26,505	10,225

**SUMMARY  
PART A & PART B**

Number	Association	Total Receipts	Cooperative Program	Associational Missions	Total Mission Expenditures	SS Enrollment Attendance	TU Average Attendance	Property Value (000)	Total Local Expenditures	Total Church Debt	Total Tithes, Offerings, Other Gifts	Expenditures On New Construction (Local)
1	Arkansas Valley	\$ 1,670,001	\$ 166,564	\$ 32,477	\$ 297,346	2,383	927	\$ 7,392	\$ 1,243,516	\$ 527,005	\$ 1,626,942	\$ 55,033
2	Ashley	1,325,979	197,659	37,287	276,509	2,249	1,004	5,402	941,047	339,894	1,318,863	27,846
3	Bartholomew	1,022,031	91,853	38,953	176,276	2,084	772	5,865	805,668	608,260	996,857	36,568
4	Benton	2,317,237	224,831	44,364	407,767	4,662	962	8,631	2,229,722	1,075,622	2,267,856	420,708
5	Big Creek	100,633	3,547	1,249	11,443	394	107	331	89,703	7,000	98,871	13,998
6	Black River	919,051	77,263	28,520	159,308	1,766	871	3,486	862,099	229,552	898,684	224,627
7	Buckner	610,682	55,634	17,030	96,253	1,364	358	1,822	476,844	25,450	603,646	120,092
8	Buckville	34,304	1,420	-	3,831	156	-	100	31,020	-	34,141	13,035
9	Caddo River	408,591	25,730	14,499	53,234	927	242	1,331	387,665	132,346	407,896	96,557
10	Calvary	1,643,205	162,525	54,568	304,695	3,190	1,080	5,185	1,677,747	414,997	1,603,653	422,027
11	Carey	670,315	65,189	25,177	137,377	1,246	583	2,712	510,816	96,133	643,409	21,194
12	Caroline	1,790,427	231,860	36,365	386,801	3,024	1,186	6,805	1,434,543	715,580	1,779,695	45,775
13	Centennial	859,221	91,243	2,933	142,058	1,082	384	3,164	619,862	192,604	849,201	20,433
14	Central	3,952,603	369,356	66,638	642,849	6,251	2,230	16,414	3,390,570	1,924,991	3,807,492	327,503
15	Clear Creek	1,667,928	138,906	57,071	280,199	3,292	921	6,770	1,121,992	860,518	1,599,475	71,584
16	Concord	6,079,137	612,354	99,027	1,000,918	9,422	2,380	18,463	6,254,822	3,690,518	5,440,590	1,883,742
17	Conway-Perry	402,194	25,444	11,033	62,699	918	277	1,559	352,335	87,351	389,825	38,078
18	Current-Gains	854,964	79,224	42,096	181,083	2,111	896	3,494	692,408	187,932	848,238	30,191
19	Dardanelle-Russellville	858,083	64,454	25,525	119,408	1,595	534	2,954	711,993	693,993	852,882	47,424
20	Delta	1,300,247	129,280	34,863	234,072	1,982	706	4,786	1,268,904	605,554	1,279,277	267,834
21	Faalkner	1,462,198	113,559	52,007	222,195	2,981	1,094	5,752	1,176,644	602,685	1,440,497	74,031
22	Greene	1,317,241	98,042	36,723	193,006	3,007	1,656	4,549	1,184,618	753,654	1,278,999	222,795
23	Harmony	3,624,880	328,435	55,160	693,610	5,349	1,622	16,684	3,017,223	950,110	3,169,232	151,652
24	Independence	961,679	110,537	58,597	273,092	1,790	838	4,393	735,544	302,781	955,627	11,840
25	Liberty	4,989,151	513,273	128,936	947,412	5,874	2,332	21,297	4,754,838	2,017,638	4,518,254	1,470,112
26	Little Red River	595,642	58,024	23,508	113,343	1,093	368	2,107	518,334	255,363	589,086	100,085
27	Little River	1,166,947	96,168	14,329	176,628	1,872	773	3,971	1,025,970	364,627	1,080,390	32,962
28	Mississippi	1,897,036	222,899	53,899	390,362	3,792	1,669	8,574	1,739,843	447,980	1,885,661	143,480
29	Mount Zion	2,567,697	229,722	64,143	418,804	4,178	1,790	9,234	2,091,800	1,303,876	2,400,127	149,120
30	North Arkansas	1,781,480	162,279	58,661	374,807	2,995	1,127	6,514	1,560,289	977,153	1,750,241	189,737
31	North Pulaski	5,659,143	480,139	79,902	843,246	7,111	2,022	19,254	5,873,590	3,541,060	4,867,602	1,243,853
32	Ouachita	745,480	73,003	19,269	128,982	1,426	419	3,134	740,145	212,303	715,039	170,409
33	Pulaski	10,358,264	829,702	95,744	2,185,701	9,258	3,035	47,779	10,959,520	9,898,559	8,587,139	2,969,501
34	Red River	1,199,155	103,447	21,904	180,948	2,016	717	2,663	1,296,412	87,481	1,129,042	536,810
35	Rocky Bayou	622,864	26,925	13,002	57,916	1,688	457	2,158	537,344	343,878	615,688	95,809
36	Southwest Arkansas	3,101,325	294,269	62,561	575,589	4,422	1,439	15,818	2,500,624	571,762	2,985,425	172,414
37	Tri-County	3,134,608	315,833	64,986	527,643	4,761	1,470	13,176	2,997,313	1,488,217	2,994,681	1,012,317
38	Trinity	1,075,746	84,501	33,994	152,044	2,223	1,119	4,401	888,675	198,238	1,070,601	42,311
39	Van Buren	491,843	32,302	11,973	61,648	1,184	215	1,491	421,137	72,203	471,068	91,311
40	Washington-Madison	4,093,780	204,637	43,511	402,212	5,597	1,188	13,757	4,279,449	1,716,557	3,694,791	194,817
41	White River	1,081,775	78,575	32,327	151,314	1,687	588	3,084	807,550	376,387	1,002,115	36,272
42	Other Churches	751,075	54,323	1,201	86,689	1,159	181	4,030	833,325	560,786	741,671	375,000

Offices in  
Little Rock  
Fort Smith  
Fayetteville  
Springdale  
Jonesboro  
Pine Bluff  
El Dorado  
Stuttgart

RUSSELL BROWN & COMPANY  
CERTIFIED PUBLIC ACCOUNTANTS

Associates in  
Major U. S. Cities,  
Canada, Mexico  
and Europe

THE EXECUTIVE BOARD  
ARKANSAS BAPTIST STATE CONVENTION  
LITTLE ROCK, ARKANSAS

WE HAVE EXAMINED THE STATEMENTS OF ASSETS AND LIABILITIES ARISING FROM CASH TRANSACTIONS OF THE EXECUTIVE BOARD, ARKANSAS BAPTIST STATE CONVENTION AS OF DECEMBER 31, 1980 AND 1979, AND THE RELATED STATEMENTS OF CASH RECEIPTS AND DISBURSEMENTS, CHANGES IN OPERATING FUND BALANCES AND CHANGES IN SPECIAL FUND BALANCES FOR THE YEARS THEN ENDED. OUR EXAMINATIONS WERE MADE IN ACCORDANCE WITH GENERALLY ACCEPTED AUDITING STANDARDS AND, ACCORDINGLY, INCLUDED SUCH TESTS OF THE ACCOUNTING RECORDS AND SUCH OTHER AUDITING PROCEDURES AS WE CONSIDERED NECESSARY IN THE CIRCUMSTANCES.

AS DESCRIBED IN NOTE 1 TO THE FINANCIAL STATEMENTS, THE EXECUTIVE BOARD'S POLICY IS TO PREPARE ITS FINANCIAL STATEMENTS ON THE BASIS OF CASH RECEIPTS AND DISBURSEMENTS AND IN ACCORDANCE WITH ACCOUNTING PRACTICES FOLLOWED BY NON-PROFIT DENOMINATIONAL ORGANIZATIONS. ACCORDINGLY, THE ACCOMPANYING FINANCIAL STATEMENTS ARE NOT INTENDED TO PRESENT FINANCIAL POSITION AND RESULTS OF OPERATIONS IN CONFORMITY WITH GENERALLY ACCEPTED ACCOUNTING PRINCIPLES.

IN OUR OPINION, THE AFOREMENTIONED FINANCIAL STATEMENTS PRESENT FAIRLY THE ASSETS AND LIABILITIES ARISING FROM CASH TRANSACTIONS OF THE EXECUTIVE BOARD,



ARKANSAS BAPTIST STATE CONVENTION AS OF DECEMBER 31, 1980 AND 1979, AND THE RESULTS OF CASH OPERATIONS OF THE FUNDS DURING THE YEARS THEN ENDED ON THE BASIS OF ACCOUNTING MENTIONED IN THE PARAGRAPH ABOVE, WHICH BASIS HAS BEEN APPLIED IN A CONSISTENT MANNER.

*Russell Mann & Company*  
CERTIFIED PUBLIC ACCOUNTANTS

LITTLE ROCK, ARKANSAS  
JANUARY 23, 1981

EXECUTIVE BOARD

ARKANSAS BAPTIST STATE CONVENTION

STATEMENT OF ASSETS AND LIABILITIES ARISING FROM CASH TRANSACTIONS

DECEMBER 31, 1980 AND 1979

<u>ASSETS</u>	<u>1980</u>	<u>1979</u>
CASH	\$1,424,168	\$ 992,923
INVESTMENTS - AT COST (NOTE 2)	661,605	803,744
WOMAN'S MISSIONARY UNION - INVESTMENTS - AT COST (NOTE 2)	95,158	73,638
ACCOUNTS RECEIVABLE - ARKANSAS BAPTIST NEWSMAGAZINE		4,143
NOTES RECEIVABLE - CHURCH BUILDING LOAN FUND	262,410	265,524
- OTHER	48,504	49,218
DEPOSITS	53,573	46,277
REAL ESTATE, FURNISHINGS AND EQUIPMENT, AT COST	3,897,496	3,676,123
FUND OVERDRAFT (NOTE 3)		
BAPTIST BUILDING FUND	<u>146,483</u>	<u>206,140</u>
	<u>\$6,589,397</u>	<u>\$6,117,730</u>
 <u>LIABILITIES AND FUND BALANCES</u> 		
NOTE PAYABLE - WORTHEN BANK AND TRUST COMPANY, SECURED BY REAL ESTATE, 6% INTEREST, DUE \$6,000 MONTHLY	\$ 173,106	\$ 232,763
ACCUMULATED PROFITS ON INVESTMENTS - REINVESTED	10,896	7,927
FUNDS HELD IN ESCROW (NOTE 4)	168,653	40,545
FUND BALANCES		
OPERATING FUNDS	2,339,246	2,160,372
SPECIAL FUNDS	<u>3,897,496</u>	<u>3,676,123</u>
	<u>\$6,589,397</u>	<u>\$6,117,730</u>

THE ACCOMPANYING NOTES ARE AN INTEGRAL PART OF THESE FINANCIAL STATEMENTS.

EXECUTIVE BOARD  
 ARKANSAS BAPTIST STATE CONVENTION  
 STATEMENT OF CASH RECEIPTS AND DISBURSEMENTS  
 FOR THE YEARS ENDED DECEMBER 31, 1980 AND 1979

	<u>1980</u>
CASH RECEIPTS	
COOPERATIVE PROGRAM	\$ 7,425,632
DESIGNATED CONTRIBUTIONS:	
HIGHER EDUCATION DEVELOPMENT FUND	\$ 112,348
ARKANSAS BAPTIST FAMILY AND CHILD CARE SERVICES	165,762
WOMAN'S MISSIONARY UNION DESIGNATED:	
DIXIE JACKSON	245,357
LOTTIE MOON	1,316,123
ANNIE ARMSTRONG	435,441
OTHER DESIGNATED CONTRIBUTIONS	<u>466,766</u>
TOTAL DESIGNATED CONTRIBUTIONS	2,741,797
MISCELLANEOUS RECEIPTS:	
ARKANSAS BAPTIST NEWSMAGAZINE	275,427
CAMPS AND ASSEMBLIES	295,426
OTHER MISCELLANEOUS RECEIPTS	<u>1,016,033</u>
TOTAL MISCELLANEOUS RECEIPTS	<u>1,586,886</u>
TOTAL CASH RECEIPTS	<u>11,754,315</u>
CASH DISBURSEMENTS	
ARKANSAS BAPTIST FAMILY AND CHILD CARE SERVICES	
OUACHITA BAPTIST UNIVERSITY	98,048
SOUTHERN BAPTIST COLLEGE	67,714
EXECUTIVE BOARD - SOUTHERN BAPTIST CONVENTION	2,780,290
OPERATING FUND DISBURSEMENTS	8,345,041
OTHER DISBURSEMENTS	<u>174,116</u>
TOTAL CASH DISBURSEMENTS	<u>11,465,209</u>
INCREASE IN CASH ASSETS	289,106
BALANCE - BEGINNING OF YEAR	<u>1,796,667</u>
BALANCE - END OF YEAR	<u>\$ 2,085,773</u>
BALANCE COMPOSED OF:	
CASH ON HAND AND IN BANKS	\$ 1,424,168
INVESTMENTS	<u>661,605</u>
	<u>\$ 2,085,773</u>

THE ACCOMPANYING NOTES ARE AN INTEGRAL PART OF THESE FINANCIAL STATEMENTS.

1979

\$ 6,773,588

\$ 133,433

150,327

236,889

1,143,508

389,583

431,741

2,485,481

216,049

249,397

655,497

1,120,943

10,380,012

376,399

1,171,268

292,683

2,490,401

5,541,026

213,602

10,085,379

294,633

1,502,034

\$ 1,796,667

\$ 992,923

803,744

\$ 1,796,667

EXECUTIVE BOARD  
 ARKANSAS BAPTIST STATE CONVENTION  
 STATEMENT OF CHANGES IN SPECIAL FUND BALANCES  
 FOR THE YEARS ENDED DECEMBER 31, 1980 AND 1979

	<u>1980</u>	<u>1979</u>
FUND BALANCES - BEGINNING OF YEAR	\$3,676,123	\$3,568,275
ADDITIONS TO REAL ESTATE FURNISHINGS AND EQUIPMENT:		
BAPTIST STUDENT UNION - FAYETTEVILLE	20,000	1,295
- BEEBE	322	2,345
- JONESBORO	2,750	
- MONTICELLO	4,024	901
- ARKADELPHIA		1,127
- LITTLE ROCK		5,053
- FORT SMITH	19,382	
MISSION SITE - OZARK		6,750
- HERMITAGE	11,000	
OFFICE BUILDING - LITTLE ROCK	13,832	797
FURNISHINGS	16,321	
IMPROVEMENTS - CAMP PARON	14,017	18,837
- ARKANSAS BAPTIST ASSEMBLY	48,570	63,806
BUSINESS SERVICES - IBM COPIER	8,628	
MOTOR VEHICLES	85,980	3,800
PORTABLE CHAPEL		9,000
	<u>3,920,949</u>	<u>3,681,986</u>
RETIREMENTS:		
MOTOR VEHICLES	<u>23,453</u>	<u>5,863</u>
FUND BALANCES - END OF YEAR	<u>\$3,897,496</u>	<u>\$3,676,123</u>

THE ACCOMPANYING NOTES ARE AN INTEGRAL PART OF THESE FINANCIAL STATEMENTS.

EXECUTIVE BOARD

ARKANSAS BAPTIST STATE CONVENTION

STATEMENT OF CHANGES IN OPERATING FUND BALANCES  
FOR THE YEARS ENDED DECEMBER 31, 1980 AND 1979

	<u>1980</u>	<u>1979</u>
FUND BALANCES - BEGINNING OF YEAR	\$ 1,954,232	\$ 1,514,359
ADDITIONS:		
COOPERATIVE PROGRAM RECEIPTS	7,425,632	6,773,588
DESIGNATED CONTRIBUTIONS	2,741,797	2,485,481
MISCELLANEOUS RECEIPTS	1,362,198	1,052,581
FUND TRANSFERS	127,827	171,559
	<u>13,611,686</u>	<u>11,997,568</u>
DEDUCTIONS:		
OPERATING FUND DISBURSEMENTS	11,291,096	9,871,777
FUND TRANSFERS	127,827	171,559
FUND BALANCES - END OF YEAR	<u>2,192,763</u>	<u>1,954,232</u>
FUND OVERDRAFT:		
OFFICE BUILDING DEBT FUND	<u>146,483</u>	<u>206,140</u>
	<u>\$ 2,339,246</u>	<u>\$ 2,160,372</u>

THE ACCOMPANYING NOTES ARE AN INTEGRAL PART OF THESE FINANCIAL STATEMENTS.

EXECUTIVE BOARD  
 ARKANSAS BAPTIST STATE CONVENTION  
 NOTES TO THE FINANCIAL STATEMENTS  
 DECEMBER 31, 1980 AND 1979

NOTE 1: SUMMARY OF SIGNIFICANT ACCOUNTING POLICIES

THE EXECUTIVE BOARD MAINTAINS ITS RECORDS ON THE BASIS OF CASH RECEIPTS AND DISBURSEMENTS; CONSEQUENTLY, CERTAIN REVENUE AND RELATED ASSETS ARE RECOGNIZED WHEN RECEIVED RATHER THAN WHEN EARNED, AND CERTAIN DISBURSEMENTS ARE RECOGNIZED WHEN PAID RATHER THAN WHEN THE OBLIGATION IS INCURRED.

IN ACCORDANCE WITH ACCOUNTING PRACTICES FOLLOWED BY NON-PROFIT DENOMINATIONAL ORGANIZATIONS, NO PROVISION HAS BEEN MADE IN THE ACCOMPANYING FINANCIAL STATEMENTS FOR DEPRECIATION OF PROPERTIES.

NOTE 2: INVESTMENTS

INVESTMENTS CONSISTED OF THE FOLLOWING AT DECEMBER 31:

	<u>1980</u>	<u>1979</u>
ARKANSAS BAPTIST FOUNDATION POOLED INVESTMENTS	\$443,370	\$432,773
U. S. GOVERNMENT AGENCY OBLIGATIONS PURCHASED UNDER AGREEMENT TO REPURCHASE MUTUAL FUNDS - DEAN WITTER REYNOLD, INC.	218,235	150,971
	<u>\$661,605</u>	<u>\$803,744</u>

WOMAN'S MISSIONARY UNION INVESTMENTS CONSISTED OF THE FOLLOWING AT DECEMBER 31:

	<u>1980</u>	<u>1979</u>
TIME DEPOSITS	\$73,158	\$51,638
ARKANSAS BAPTIST POOLED INVESTMENTS	22,000	22,000
	<u>\$95,158</u>	<u>\$73,638</u>

(CONT.)

## EXECUTIVE BOARD

## ARKANSAS BAPTIST STATE CONVENTION

## NOTES TO THE FINANCIAL STATEMENTS

DECEMBER 31, 1980 AND 1979

NOTE 3: FUND OVERDRAFTS

THE ARKANSAS BAPTIST STATE CONVENTION IN ITS NOVEMBER, 1967 MEETING, APPROVED THE BORROWING FROM OUTSIDE SOURCES OF UP TO \$900,000 FOR THE PURCHASE OF BAPTIST BUILDING SITE WITH THE INDEBTEDNESS TO BE LIQUIDATED FROM THE COOPERATIVE PROGRAM BUDGET. FUND OVERDRAFTS RESULTING FROM THESE BORROWINGS WERE \$146,483 AND \$206,140 AT DECEMBER 31, 1980 AND 1979 RESPECTIVELY.

NOTE 4: FUNDS HELD IN ESCROW

THE EXECUTIVE BOARD'S POLICY IS TO HOLD ALL OFFERINGS FOR LOTTIE MOON FOREIGN MISSIONS WHICH ARE RECEIVED SUBSEQUENT TO OCTOBER IN ESCROW UNTIL THE FOLLOWING YEAR. FUNDS HELD IN ESCROW AMOUNTED TO \$168,653 AND \$40,545 AT DECEMBER 31, 1980 AND 1979, RESPECTIVELY.

NOTE 5: OTHER MATTERS

EFFECTIVE DECEMBER 31, 1980 THE ARKANSAS BAPTIST NEWSMAGAZINE WILL OPERATE AS A SEPARATE ENTITY. FUND EQUITIES OF \$36,167 WERE TRANSFERRED TO THE NEW ENTITY AT DECEMBER 31, 1980.



Offices in  
Little Rock  
Fort Smith  
Fayetteville  
Springdale  
Jonesboro  
Pine Bluff  
El Dorado  
Stuttgart

RUSSELL BROWN & COMPANY  
CERTIFIED PUBLIC ACCOUNTANTS

Associates in  
Major U. S. Cities,  
Canada, Mexico  
and Europe

THE EXECUTIVE BOARD  
ARKANSAS BAPTIST STATE CONVENTION  
LITTLE ROCK, ARKANSAS

WE HAVE EXAMINED THE STATEMENTS OF ASSETS, LIABILITIES AND FUND BALANCES ARISING FROM CASH TRANSACTIONS OF ARKANSAS BAPTIST FAMILY AND CHILD CARE SERVICES AS OF DECEMBER 31, 1980 AND 1979, AND THE RELATED STATEMENT OF REVENUE COLLECTED, EXPENDITURES MADE, CAPITAL ADDITIONS, AND CHANGES IN FUND BALANCES FOR THE YEARS THEN ENDED. OUR EXAMINATIONS WERE MADE IN ACCORDANCE WITH GENERALLY ACCEPTED AUDITING STANDARDS AND, ACCORDINGLY, INCLUDED SUCH TESTS OF THE ACCOUNTING RECORDS AND SUCH OTHER AUDITING PROCEDURES AS WE CONSIDERED NECESSARY IN THE CIRCUMSTANCES.

AS DESCRIBED IN NOTE 1 OF THE NOTES TO THE FINANCIAL STATEMENTS, THE ACCOMPANYING FINANCIAL STATEMENTS ARE PREPARED ON THE CASH BASIS AND, ACCORDINGLY, THEY ARE NOT INTENDED TO PRESENT FINANCIAL POSITION AND RESULTS OF OPERATIONS IN CONFORMITY WITH GENERALLY ACCEPTED ACCOUNTING PRINCIPLES.

IN OUR OPINION, THE FINANCIAL STATEMENTS REFERRED TO ABOVE PRESENT FAIRLY THE ASSETS, LIABILITIES AND FUND BALANCES ARISING FROM CASH TRANSACTIONS OF ARKANSAS BAPTIST FAMILY AND CHILD CARE SERVICES AS OF DECEMBER 31, 1980 AND 1979 AND THE REVENUE COLLECTED AND EXPENDITURES MADE DURING THE YEARS THEN ENDED, ON THE BASIS OF ACCOUNTING DESCRIBED IN NOTE 1, WHICH HAS BEEN APPLIED IN A CONSISTENT MANNER.

*Russell Brown & Company*  
CERTIFIED PUBLIC ACCOUNTANTS

LITTLE ROCK, ARKANSAS  
FEBRUARY 3, 1981

ARKANSAS BAPTIST FAMILY AND CHILD CARE SERVICES  
 STATEMENT OF ASSETS, LIABILITIES AND FUND BALANCES  
 ARISING FROM CASH TRANSACTIONS  
 DECEMBER 31, 1980 AND 1979

ASSETS	DECEMBER 31, 1980			
	EXPENDABLE FUNDS			
	GENERAL	UNRESTRICTED MEMORIAL	BOTTOMS	RESTRICTED EDUCATION
CASH	\$ 2,033			\$ 225
SAVINGS DEPOSITS	565,917	\$35,656		11,710
ARKANSAS BAPTIST FOUNDATION INVESTMENT - AT COST (APPROXIMATE MARKET VALUE WAS \$1,408,467 AND \$425,167 IN 1980 AND 1979, RESPECTIVELY) (NOTE 2)	30,594		\$1,000,000	
LAND, BUILDINGS AND EQUIPMENT - AT COST				
LAND				
BUILDINGS				
EQUIPMENT				
FURNITURE AND FIXTURES				
LIBRARY BOOKS				
VEHICLES				
LIVESTOCK				
FARM EQUIPMENT				
<b>TOTAL ASSETS</b>	<u>\$598,544</u>	<u>\$35,656</u>	<u>\$1,000,000</u>	<u>\$11,935</u>
<b>LIABILITIES AND FUND BALANCES</b>				
PAYROLL TAXES WITHHELD AND PAYABLE	\$ 65			
INTEREST RECEIPTS TO BE REFUNDED	7,232			
<b>TOTAL LIABILITIES</b>	<u>7,297</u>			
<b>FUND BALANCES AND NET INVESTMENT IN PLANT</b>	<u>591,247</u>	<u>\$35,656</u>	<u>\$1,000,000</u>	<u>\$11,935</u>
<b>TOTAL LIABILITIES AND FUND BALANCES</b>	<u>\$598,544</u>	<u>\$35,656</u>	<u>\$1,000,000</u>	<u>\$11,935</u>

THE ACCOMPANYING NOTES ARE AN INTEGRAL PART OF THESE FINANCIAL STATEMENTS.

				DECEMBER 31, 1979
<u>TOTAL</u>	<u>PLANT FUND</u>	<u>NONEXPENDABLE ENDOWMENT FUND</u>	<u>TOTAL ALL FUNDS</u>	<u>TOTAL ALL FUNDS</u>
\$ 2,258 613,283		\$ 78,041	\$ 2,258 691,324	\$ 164,037 1,459,763
1,030,594		443,415	1,474,009	460,836
	\$ 13,757		13,757	13,757
	964,932		964,932	924,465
	56,476		56,476	42,113
	69,444		69,444	58,501
	414		414	414
	76,556		76,556	63,738
	2,570		2,570	1,145
	5,344		5,344	5,344
<u>\$1,646,135</u>	<u>\$1,189,493</u>	<u>\$521,456</u>	<u>\$3,357,084</u>	<u>\$3,194,113</u>
\$ 65			\$ 65	\$ 63
<u>7,232</u>			<u>7,232</u>	<u>63</u>
<u>7,297</u>			<u>7,297</u>	
<u>1,638,838</u>	<u>\$1,189,493</u>	<u>\$521,456</u>	<u>3,349,787</u>	<u>3,194,050</u>
<u>\$1,646,135</u>	<u>\$1,189,493</u>	<u>\$521,456</u>	<u>\$3,357,084</u>	<u>\$3,194,113</u>

ARKANSAS BAPTIST FAMILY AND CHILD CARE SERVICES  
 STATEMENT OF REVENUE COLLECTED, EXPENDITURES MADE,  
 CAPITAL ADDITIONS, AND CHANGES IN FUND BALANCES  
 FOR THE YEARS ENDED DECEMBER 31, 1980 AND 1979

	1980			
	EXPENDABLE FUNDS			RESTRICTED EDUCATION
	GENERAL	UNRESTRICTED MEMORIAL	BOTTOMS	
REVENUE COLLECTED				
EXECUTIVE BOARD COOPERATIVE PROGRAM	\$170,488			
DIRECT CONTRIBUTIONS:				
MOTHER'S DAY	15,611			
THANKSGIVING	163,757			
CHRISTMAS	5,073			
DESIGNATED				
CONTRIBUTIONS	327,234	\$ 3,598		\$ 700
UNDESIGNATED CONTRIBUTIONS	89,178			
ENDOWMENT AND OTHER INVESTMENT INCOME	90,979	4,165	\$ 91,276	879
NET GAIN ON INVEST- MENT TRANSACTIONS	95			
TOTAL REVENUE COLLECTED	<u>862,415</u>	<u>7,763</u>	<u>91,276</u>	<u>1,579</u>
EXPENDITURES MADE				
PROGRAMMED SERVICE	709,119			
GENERAL ADMINISTRA- TIVE	142,856			
TOTAL EXPENSES	<u>851,975</u>			
EXCESS OF REVENUE COL- LECTED OVER EXPENDITURES MADE BEFORE CAPITAL ADDITIONS	<u>10,440</u>	<u>7,763</u>	<u>91,276</u>	<u>1,579</u>
CAPITAL ADDITIONS CONTRIBUTIONS AND BEQUESTS				
TOTAL CAPITAL ADDITIONS				
EXCESS OF REVENUE COLLECTED OVER EXPENDITURES MADE AFTER CAPITAL ADDITIONS	10,440	7,763	91,276	1,579
FUND BALANCES AT BEGINNING OF YEAR	582,585	42,893	971,962	10,356
TRANSFERS TO GENERAL FUND FOR DIRECT SERVICE EXPENSES	78,238	(15,000)	(63,238)	
TRANSFERS TO PLANT FUND FOR PLANT ACQUISITIONS	<u>(80,016)</u>			
FUND BALANCES AT END OF YEAR	<u>\$591,247</u>	<u>\$ 35,656</u>	<u>\$1,000,000</u>	<u>\$11,935</u>

THE ACCOMPANYING NOTES ARE AN INTEGRAL PART OF THESE FINANCIAL STATEMENTS.

TOTAL	PLANT FUND	NONEXPENDABLE ENDOWMENT FUND	TOTAL ALL FUNDS	1979 TOTAL ALL FUNDS
\$ 170,488			\$ 170,488	\$ 161,169
15,611			15,611	3,773
163,757			163,757	151,628
5,073			5,073	1,803
331,532			331,532	287,132
89,178			89,178	117,030
187,299		\$ 38,112	225,411	81,927
95		6,567	6,662	
<u>963,033</u>		<u>44,679</u>	<u>1,007,712</u>	<u>804,462</u>
709,119			709,119	571,303
142,856			142,856	151,680
<u>851,975</u>			<u>851,975</u>	<u>722,983</u>
<u>111,058</u>		<u>44,679</u>	<u>155,737</u>	<u>81,479</u>
				<u>971,962</u>
				<u>971,962</u>
111,058		44,679	155,737	1,053,441
1,607,796	\$1,109,477	476,777	3,194,050	2,140,609
(80,016)	80,016			
<u>\$1,638,838</u>	<u>\$1,189,493</u>	<u>\$521,456</u>	<u>\$3,349,787</u>	<u>\$3,194,050</u>

ARKANSAS BAPTIST FAMILY AND CHILD CARE SERVICES

NOTES TO THE FINANCIAL STATEMENTS

DECEMBER 31, 1980 AND 1979

NOTE 1: SUMMARY OF SIGNIFICANT ACCOUNTING POLICIES

THE FINANCIAL STATEMENTS ARE PRESENTED ON A FUND ACCOUNTING BASIS UTILIZING THE CASH TRANSACTIONS METHOD. CERTAIN REVENUE AND THE RELATED ASSETS ARE RECOGNIZED WHEN RECEIVED RATHER THAN WHEN EARNED, AND CERTAIN EXPENSES ARE RECOGNIZED WHEN PAID RATHER THAN WHEN THE OBLIGATION IS INCURRED. ACCORDINGLY, THE FINANCIAL STATEMENTS ARE NOT INTENDED TO PRESENT FINANCIAL POSITION AND RESULTS OF OPERATIONS IN CONFORMITY WITH GENERALLY ACCEPTED ACCOUNTING PRINCIPLES.

PLANT ASSETS

USES OF EXPENDABLE GENERAL FUND FOR PLANT ACQUISITIONS ARE ACCOUNTED FOR AS TRANSFERS TO PLANT FUND. IN ACCORDANCE WITH ACCOUNTING POLICIES OF NON-PROFIT DENOMINATIONAL ORGANIZATIONS, NO PROVISION HAS BEEN MADE FOR DEPRECIATION OF PROPERTIES.

OTHER MATTERS

ALL GAINS AND LOSSES ARISING FROM THE SALE, COLLECTION, OR OTHER DISPOSITION OF INVESTMENTS AND OTHER NONCASH ASSETS ARE ACCOUNTED FOR IN THE FUND OWNING THE ASSETS. ORDINARY INCOME FROM INVESTMENTS IS ALSO ACCOUNTED FOR IN THE FUND OWNING THE ASSETS.

NOTE 2: INVESTMENTS

INVESTMENTS ARE PRESENTED IN THE FINANCIAL STATEMENTS AT COST. AT DECEMBER 31, 1980 AND 1979 INVESTMENTS WERE AS FOLLOWS:

	1980		1979	
	<u>COST</u>	<u>MARKET VALUE</u>	<u>COST</u>	<u>MARKET VALUE</u>
GENERAL FUND	\$ 30,594	\$ 28,417	\$ 30,402	\$ 28,319
BOTTOMS FUND	1,000,000	997,872		
ENDOWMENT FUND	443,415	382,178	430,434	396,848
	<u>\$1,474,009</u>	<u>\$1,408,467</u>	<u>\$460,836</u>	<u>\$425,167</u>

(CONT.)

## ARKANSAS BAPTIST FAMILY AND CHILD CARE SERVICES

## NOTES TO THE FINANCIAL STATEMENTS

DECEMBER 31, 1980 AND 1979

NOTE 2: INVESTMENTS (CONT.)

THE INVESTMENTS ARE HELD IN VARIOUS TRUST FUNDS ADMINISTERED BY THE ARKANSAS BAPTIST FOUNDATION OF THE ARKANSAS BAPTIST STATE CONVENTION, A NON-PROFIT ORGANIZATION. THE COMPONENTS OF THE INVESTMENTS WERE AS FOLLOWS:

	1980		1979	
	<u>COST</u>	<u>MARKET VALUE</u>	<u>COST</u>	<u>MARKET VALUE</u>
CORPORATE STOCKS AND BONDS	\$ 226,397	\$ 214,913	\$222,811	\$216,419
U. S. GOVERNMENT OBLIGATIONS	1,116,590	1,064,945	180,810	154,471
OTHER INCOME FUNDS	64,232	61,819	56,918	53,980
SAVINGS DEPOSITS	66,790	66,790	297	297
	<u>\$1,474,009</u>	<u>\$1,408,467</u>	<u>\$460,836</u>	<u>\$425,167</u>

Offices in  
Little Rock  
Fort Smith  
Fayetteville  
Springdale  
Jonesboro  
Pine Bluff  
El Dorado  
Stuttgart

RUSSELL BROWN & COMPANY  
CERTIFIED PUBLIC ACCOUNTANTS

Associates in  
Major U. S. Cities,  
Canada, Mexico  
and Europe

ARKANSAS BAPTIST STATE CONVENTION  
LITTLE ROCK, ARKANSAS

WE HAVE EXAMINED THE BALANCE SHEET OF OUACHITA BAPTIST UNIVERSITY AS OF MAY 31, 1980, AND THE RELATED STATEMENTS OF CHANGES IN FUND BALANCES AND CURRENT FUNDS REVENUES, EXPENDITURES, AND OTHER CHANGES FOR THE YEAR THEN ENDED. OUR EXAMINATION WAS MADE IN ACCORDANCE WITH GENERALLY ACCEPTED AUDITING STANDARDS AND, ACCORDINGLY, INCLUDED SUCH TESTS OF THE ACCOUNTING RECORDS AND SUCH OTHER AUDITING PROCEDURES AS WE CONSIDERED NECESSARY IN THE CIRCUMSTANCES.

IN OUR OPINION, THE AFOREMENTIONED FINANCIAL STATEMENTS PRESENT FAIRLY THE FINANCIAL POSITION OF OUACHITA BAPTIST UNIVERSITY AT MAY 31, 1980 AND THE CHANGES IN FUND BALANCES AND THE CURRENT FUNDS REVENUES, EXPENDITURES, AND OTHER CHANGES FOR THE YEAR THEN ENDED, IN CONFORMITY WITH GENERALLY ACCEPTED ACCOUNTING PRINCIPLES APPLIED ON A BASIS CONSISTENT WITH THAT OF THE PRECEDING YEAR.

*Russell Brown & Company*  
CERTIFIED PUBLIC ACCOUNTANTS

LITTLE ROCK, ARKANSAS  
JUNE 30, 1980



## OUACHITA BAPTIST UNIVERSITY

## BALANCE SHEET

MAY 31, 1980

ASSETS

## CURRENT FUNDS

## UNRESTRICTED:

CASH	44,274.78
STUDENT ACCOUNTS RECEIVABLE, LESS ALLOWANCE OF \$8,815.45	66,154.01
ACCOUNTS RECEIVABLE - OTHER	96,773.94
INVENTORIES - PROVISIONS AND SUPPLIES AT LOWER OF COST (FIRST-IN, FIRST-OUT BASIS) OR MARKET DUE FROM ENDOWMENT FUNDS	192,471.24
PREPAID EXPENSES	162,583.44
CASH SURRENDER VALUE OF LIFE INSURANCE	62,463.31
RESERVE ACCOUNTS:	24,100.00
UNITED STUDENT AID FUND	10,000.00
STUDENT LOAN GUARANTY FOUNDATION OF ARKANSAS	3,000.00
	<u>661,820.72</u>

## RESTRICTED:

CASH	171,492.66
INVESTMENTS - AT COST (MARKET VALUE \$361.08)	361.08
DUE FROM UNRESTRICTED CURRENT FUND	100,000.00
ACCOUNTS RECEIVABLE	5,500.00
	<u>277,353.74</u>
	<u>939,174.46</u>

## TOTAL CURRENT FUNDS

## LOAN FUNDS

CASH	86,672.80
LOANS TO STUDENTS, LESS ALLOWANCE OF \$5,624.30	28,186.65
INVESTMENTS - AT COST (MARKET VALUE \$3,500.00)	3,500.00
DUE FROM UNRESTRICTED CURRENT FUND	5,000.00
	<u>123,359.45</u>

## ENDOWMENT AND SIMILAR FUNDS

CASH	25,620.93
INVESTMENTS AT COST (APPROXIMATE MARKET VALUE \$4,298,334.39) - \$50,000.00 PLEDGED TO SECURE PLANT	
FUND NOTE PAYABLE	4,046,691.80
DUE FROM UNRESTRICTED CURRENT FUND	7,000.00
NOTES RECEIVABLE	324,655.06
REAL ESTATE	271,310.28
	<u>4,675,278.07</u>

## TOTAL ENDOWMENT AND SIMILAR FUNDS

(CONT.)

OUACHITA BAPTIST UNIVERSITY

BALANCE SHEET

MAY 31, 1980

ASSETS (CONT.)

LIFE INCOME FUNDS	
INVESTMENTS - AT COST (APPROXIMATE MARKET VALUE \$44,838.00)	44,100.00
NOTES RECEIVABLE	126,000.00
TOTAL LIFE INCOME FUNDS	<u>170,100.00</u>
PLANT FUNDS	
UNEXPENDED:	
CASH	18,478.71
INVESTMENTS - AT COST (APPROXIMATE MARKET VALUE \$48,693.89)	54,750.01
	<u>73,228.72</u>
RENEWALS AND REPLACEMENTS:	
CASH	11,743.11
INVESTMENTS - AT COST (APPROXIMATE MARKET VALUE \$173,704.00)	175,325.00
	<u>187,068.11</u>
RETIREMENT OF INDEBTEDNESS:	
CASH	10,707.97
INVESTMENTS - AT COST (APPROXIMATE MARKET VALUE \$254,770.00)	250,343.75
	<u>261,051.72</u>
INVESTMENT IN PLANT:	
PREPAID INTEREST	1,059.89
LAND	921,526.76
STADIUM AND TENNIS COURT	225,137.54
BUILDINGS	10,465,642.36
BUILDINGS UNDER CAPITAL LEASES	2,014,425.08
EQUIPMENT	2,008,919.01
VEHICLES	182,529.00
LIBRARY BOOKS	949,596.14
	<u>16,768,835.78</u>
TOTAL PLANT FUNDS	<u>17,290,184.33</u>

THE ACCOMPANYING NOTES ARE AN INTEGRAL PART OF THESE FINANCIAL STATEMENTS.

LIABILITIES AND FUND BALANCES

## CURRENT FUNDS

## UNRESTRICTED:

OVERDRAFT - CITIZENS FIRST STATE BANK	28,447.54
ACCOUNTS PAYABLE	157,498.27
CREDIT BALANCES - ACCOUNTS RECEIVABLE	32,679.32
HOUSING DEPOSITS	54,712.08
NOTES PAYABLE	20,000.00
DUE TO RESTRICTED CURRENT FUND	100,000.00
OTHER LIABILITIES	4,803.37
DUE TO BAXTER B. CANNON PRINCIPAL FUND	7,000.00
DUE TO STUDENT LOAN FUND	5,000.00
FUND BALANCE	251,680.14

661,820.72

## RESTRICTED:

OVERDRAFT - MERCHANTS AND PLANTERS BANK	21,497.97
FUND BALANCES	255,855.77

277,353.74939,174.46

## LOAN FUNDS

FUND BALANCES - RESTRICTED	123,359.45
----------------------------	------------

## TOTAL LOAN FUNDS

123,359.45

## ENDOWMENT AND SIMILAR FUNDS

DUE TO CURRENT UNRESTRICTED FUND	162,583.44
FUND BALANCES - ENDOWMENT	4,512,694.63

## TOTAL ENDOWMENT AND SIMILAR FUNDS

4,675,278.07

LIABILITIES AND FUND BALANCES (CONT.)

LIFE INCOME FUNDS	
FUNDS BALANCES	170,100.00
TOTAL LIFE INCOME FUNDS	<u>170,100.00</u>
PLANT FUNDS	
UNEXPENDED:	
FUND BALANCE - UNRESTRICTED	73,228.72
	<u>73,228.72</u>
RENEWALS AND REPLACEMENTS:	
FUND BALANCE - RESTRICTED	187,068.11
	<u>187,068.11</u>
RETIREMENT OF INDEBTEDNESS:	
FUND BALANCE - RESTRICTED	261,051.72
	<u>261,051.72</u>
INVESTMENT IN PLANT:	
ACCOUNTS PAYABLE - IBM	3,603.71
NOTES PAYABLE - BANKS	150,692.06
- OTHER	305,350.41
ACCRUED INTEREST PAYABLE	7,187.96
OBLIGATIONS UNDER CAPITAL LEASES	1,256,944.25
BONDS PAYABLE	1,298,000.00
FUND BALANCE	13,747,057.39
	<u>16,768,835.78</u>
TOTAL PLANT FUNDS	<u>17,290,184.33</u>

OUACHITA BAPTIST UNIVERSITY  
 STATEMENT OF CHANGES IN FUND BALANCES  
 YEAR ENDED MAY 31, 1980

	CURRENT FUNDS		LOAN
	<u>UNRESTRICTED</u>	<u>RESTRICTED</u>	<u>FUNDS</u>
REVENUES AND OTHER ADDITIONS			
UNRESTRICTED CURRENT FUNDS REVENUES	6,414,577.54		
PRIVATE GIFTS AND GRANTS -			
RESTRICTED		371,933.44	3,802.00
INVESTMENT INCOME - RESTRICTED		99,709.91	7,141.29
REALIZED GAINS ON INVESTMENTS -			
RESTRICTED			882.01
INTEREST ON LOANS RECEIVABLE			
EXPENDED FOR PLANT FACILITIES			
(INCLUDING \$343,106.64 CHARGED			
TO CURRENT FUNDS EXPENDITURES)			
RETIREMENT OF INDEBTEDNESS			
REVENUES FROM VARIOUS PROGRAMS,			
ACTIVITIES, ETC.		70,868.92	
TOTAL REVENUES AND OTHER ADDITIONS	<u>6,414,577.54</u>	<u>542,512.27</u>	<u>11,825.30</u>
EXPENDITURES AND OTHER DEDUCTIONS			
EDUCATIONAL AND GENERAL			
EXPENDITURES	4,791,746.58	199,580.46	
AUXILIARY ENTERPRISES			
EXPENDITURES	1,397,296.08		
REFUNDS TO GRANTORS			2,220.35
ADMINISTRATIVE COSTS			1,500.00
LOANS CHARGED OFF			9,784.63
EXPENDED FOR PLANT FACILITIES			
(INCLUDING NON-CAPITALIZED			
EXPENDITURES OF \$24,508.92)		46,732.30	
RETIREMENT OF INDEBTEDNESS		51,750.00	
INTEREST ON INDEBTEDNESS			
EXPENDITURES FOR PROGRAMS,			
ACTIVITIES, ETC.		176,630.08	
ANNUITY PAYMENTS			
WRITE-DOWN OF INVESTMENTS			
TO MARKET VALUE			
TOTAL EXPENDITURES AND OTHER			
DEDUCTIONS	<u>6,189,042.66</u>	<u>474,692.84</u>	<u>13,504.98</u>

(CONT.)

ENDOWMENT AND SIMILAR FUNDS	LIFE INCOME FUNDS	PLANT FUNDS			
		UNEXPENDED	RENEWALS AND REPLACEMENTS	RETIREMENT OF INDEBTEDNESS	INVESTMENT IN PLANT
651,903.80	20,000.00	297,156.05			
7,272.08	9,124.69		12,100.61	18,846.83	
126,138.87				3,575.75	
					408,636.58
					410,594.00
					7,701.47
<u>785,314.75</u>	<u>29,124.69</u>	<u>297,156.05</u>	<u>12,100.61</u>	<u>22,422.58</u>	<u>826,932.05</u>
2,890.29					
		34,994.99	8,311.57		
		184,000.00		174,844.00	
		23,075.36		61,924.62	
	8,700.00				
		<u>21,000.00</u>			
<u>2,890.29</u>	<u>8,700.00</u>	<u>263,070.35</u>	<u>8,311.57</u>	<u>236,768.62</u>	

OUACHITA BAPTIST UNIVERSITY  
STATEMENT OF CHANGES IN FUND BALANCES  
YEAR ENDED MAY 31, 1980

	CURRENT FUNDS <u>UNRESTRICTED</u>	RESTRICTED	<u>LOAN FUNDS</u>
TRANSFERS AMONG FUNDS - ADDITIONS (DEDUCTIONS)			
MANDATORY:			
PRINCIPAL AND INTEREST	(86,375.58)		
RENEWALS AND REPLACEMENTS	(16,000.00)		
PRESIDENT'S EXPENSE	(2,000.00)	2,000.00	
STUDENT ENTERTAINMENT AND LECTURE FUND	(21,000.00)	21,000.00	
PRINCIPAL AND INTEREST	(150,393.06)		
OTHERS - NET	57,051.01	(134,815.89)	
TOTAL TRANSFERS	<u>(218,717.63)</u>	<u>(111,815.89)</u>	
NET INCREASE (DECREASE) FOR THE YEAR	6,817.25	(43,996.46)	(1,679.68)
FUND BALANCE - BEGINNING OF YEAR	<u>244,862.89</u>	<u>299,852.23</u>	<u>125,039.13</u>
FUND BALANCE - END OF YEAR	<u>251,680.14</u>	<u>255,855.77</u>	<u>123,359.45</u>

THE ACCOMPANYING NOTES ARE AN INTEGRAL PART OF THESE FINANCIAL STATEMENTS.

ENDOWMENT AND SIMILAR FUNDS	LIFE INCOME FUNDS	PLANT FUNDS			
		UNEXPENDED	RENEWALS AND REPLACEMENTS	RETIREMENT OF INDEBTEDNESS	INVESTMENT IN PLANT
			16,000.00	86,375.58	
				150,393.06	
<u>142,174.43</u>	<u>(37,698.19)</u>	<u>(13,716.52)</u>	<u>1,005.16</u>	<u>(14,000.00)</u>	
<u>142,174.43</u>	<u>(37,698.19)</u>	<u>(13,716.52)</u>	<u>17,005.16</u>	<u>222,768.64</u>	
924,598.89	(17,273.50)	20,369.18	20,794.20	8,422.60	826,932.05
<u>3,588,095.74</u>	<u>187,373.50</u>	<u>52,859.54</u>	<u>166,273.91</u>	<u>252,629.12</u>	<u>12,920,125.34</u>
<u>4,512,694.63</u>	<u>170,100.00</u>	<u>73,228.72</u>	<u>187,068.11</u>	<u>261,051.72</u>	<u>13,747,057.39</u>



OUACHITA BAPTIST UNIVERSITY

STATEMENT OF CURRENT FUNDS REVENUES, EXPENDITURES AND OTHER CHANGES

YEAR ENDED MAY 31, 1980

	<u>UNRESTRICTED</u>	<u>RESTRICTED</u>	<u>TOTAL</u>
REVENUES			
TUITION AND FEES	2,675,851.42		2,675,851.42
PRIVATE GIFTS AND GRANTS:			
COOPERATIVE PROGRAM - ARKANSAS			
BAPTIST STATE CONVENTION	1,191,665.50		1,191,665.50
OTHER GIFTS AND GRANTS	229,821.95	244,312.76	474,134.71
ENDOWMENT INCOME	232,669.85		232,669.85
SALES AND SERVICES OF AUXILIARY			
ENTERPRISES	1,785,423.14		1,785,423.14
OTHER SOURCES	299,145.68		299,145.68
	<u>6,414,577.54</u>	<u>244,312.76</u>	<u>6,658,890.30</u>
EXPENDITURES AND MANDATORY TRANSFERS			
EDUCATIONAL AND GENERAL:			
INSTRUCTIONAL	1,999,184.25	24,853.51	2,024,037.76
ACADEMIC SUPPORT	236,675.76		236,675.76
STUDENT SERVICES	587,246.57		587,246.57
INSTITUTIONAL SUPPORT	514,545.90	99,053.08	613,598.98
OPERATION AND MAINTENANCE OF			
PLANT	840,884.10	16,972.17	857,856.27
SCHOLARSHIPS AND FELLOWSHIPS	613,210.00	105,434.00	718,644.00
EDUCATIONAL AND GENERAL			
EXPENDITURES	4,791,746.58	246,312.76	5,038,059.34
MANDATORY TRANSFER FOR:			
PRESIDENT'S EXPENSE	2,000.00	(2,000.00)	
TOTAL EDUCATIONAL AND GENERAL	<u>4,793,746.58</u>	<u>244,312.76</u>	<u>5,038,059.34</u>
AUXILIARY ENTERPRISES			
EXPENDITURES	1,397,296.08		1,397,296.08
MANDATORY TRANSFERS FOR:			
PRINCIPAL AND INTEREST	86,375.58		86,375.58
RENEWALS AND REPLACEMENTS	16,000.00		16,000.00
TOTAL AUXILIARY ENTERPRISES	<u>1,499,671.66</u>		<u>1,499,671.66</u>
TOTAL EXPENDITURES AND MANDATORY			
TRANSFERS	<u>6,293,418.24</u>	<u>244,312.76</u>	<u>6,537,731.00</u>
OTHER TRANSFERS AND ADDITIONS			
(DEDUCTIONS)			
EXCESS OF RESTRICTED RECEIPTS OVER			
TRANSFERS TO REVENUES		66,819.43	66,819.43
TRANSFERS TO STUDENT ENTERTAINMENT			
AND LECTURE FUND	(21,000.00)	21,000.00	
TRANSFERS FOR PRINCIPAL AND			
INTEREST	(150,393.06)		(150,393.06)
OTHER TRANSFERS - NET	57,051.01	(131,815.89)	(74,764.88)
NET INCREASE IN FUND BALANCES	<u>6,817.25</u>	<u>(43,996.46)</u>	<u>(37,179.21)</u>

THE ACCOMPANYING NOTES ARE AN INTEGRAL PART OF THESE FINANCIAL STATEMENTS.

OUACHITA BAPTIST UNIVERSITY  
NOTES TO THE FINANCIAL STATEMENTS  
MAY 31, 1980

NOTE 1: SUMMARY OF SIGNIFICANT ACCOUNTING POLICIES

THE FINANCIAL STATEMENTS OF OUACHITA BAPTIST UNIVERSITY ARE PREPARED GENERALLY ON THE ACCRUAL BASIS EXCEPT FOR DEPRECIATION ACCOUNTING AS EXPLAINED IN NOTE 3.

THE STATEMENT OF CURRENT FUNDS REVENUES, EXPENDITURES, AND OTHER CHANGES IS A STATEMENT OF FINANCIAL ACTIVITIES OF CURRENT FUNDS RELATED TO THE CURRENT REPORTING PERIOD. IT DOES NOT PURPORT TO PRESENT THE RESULTS OF OPERATIONS OR THE NET INCOME OR LOSS FOR THE PERIOD.

TO THE EXTENT THAT CURRENT FUNDS ARE USED TO FINANCE PLANT ASSETS, THE AMOUNTS SO PROVIDED ARE ACCOUNTED FOR AS (1) EXPENDITURES IN THE CASE OF AMOUNTS INCLUDED IN DEPARTMENTAL BUDGETS; (2) MANDATORY TRANSFERS, IN THE CASE OF REQUIRED PROVISIONS FOR DEBT AMORTIZATION AND INTEREST AND EQUIPMENT RENEWAL AND REPLACEMENT; AND (3) TRANSFERS OF A NON-MANDATORY NATURE FOR ALL OTHER CASES.

IN ORDER TO INSURE OBSERVANCE OF LIMITATIONS AND RESTRICTIONS PLACED ON THE USE OF THE RESOURCES AVAILABLE TO THE INSTITUTION, THE ACCOUNTS OF THE INSTITUTION ARE MAINTAINED IN ACCORDANCE WITH THE PRINCIPLES OF "FUND ACCOUNTING". THIS IS THE PROCEDURE BY WHICH RESOURCES FOR VARIOUS PURPOSES ARE CLASSIFIED FOR ACCOUNTING AND REPORTING PURPOSES INTO FUNDS THAT ARE IN ACCORDANCE WITH ACTIVITIES OR OBJECTIVES SPECIFIED. SEPARATE ACCOUNTS ARE MAINTAINED FOR EACH FUND; HOWEVER, IN THE ACCOMPANYING FINANCIAL STATEMENTS, FUNDS THAT HAVE SIMILAR CHARACTERISTICS HAVE BEEN COMBINED INTO FUND GROUPS.

WITHIN EACH FUND GROUP, FUND BALANCES RESTRICTED BY OUTSIDE SOURCES ARE SO INDICATED AND ARE DISTINGUISHED FROM UNRESTRICTED FUNDS ALLOCATED TO SPECIFIC PURPOSES BY THE GOVERNING BOARD. EXTERNALLY RESTRICTED FUNDS MAY ONLY BE UTILIZED IN ACCORDANCE WITH THE PURPOSES ESTABLISHED BY THE SOURCE OF SUCH FUNDS AND ARE IN CONTRAST WITH UNRESTRICTED FUNDS OVER WHICH THE GOVERNING BOARD RETAINS FULL CONTROL TO USE IN ACHIEVING ANY OF ITS INSTITUTIONAL PURPOSES.

ENDOWMENT FUNDS ARE SUBJECT TO THE RESTRICTIONS OF GIFT INSTRUMENTS REQUIRING IN PERPETUITY THAT THE PRINCIPAL BE INVESTED AND THE INCOME ONLY BE UTILIZED.

ALL GAINS AND LOSSES ARISING FROM THE SALE, COLLECTION OR OTHER DISPOSITION OF INVESTMENTS AND OTHER NON-CASH ASSETS ARE ACCOUNTED FOR IN THE FUND WHICH OWNED SUCH ASSETS. ORDINARY INCOME DERIVED FROM

(CONT.)

OUACHITA BAPTIST UNIVERSITY  
NOTES TO THE FINANCIAL STATEMENTS  
MAY 31, 1980

NOTE 1: SUMMARY OF SIGNIFICANT ACCOUNTING POLICIES (CONT.)

INVESTMENTS, RECEIVABLES, AND THE LIKE IS ACCOUNTED FOR IN THE FUND OWNING SUCH ASSETS, EXCEPT FOR INCOME DERIVED FROM INVESTMENTS OF ENDOWMENT AND SIMILAR FUNDS, WHICH INCOME IS ACCOUNTED FOR IN THE FUND TO WHICH IT IS RESTRICTED OR, IF UNRESTRICTED, AS REVENUES IN UNRESTRICTED CURRENT FUNDS.

ALL OTHER UNRESTRICTED REVENUE IS ACCOUNTED FOR IN THE UNRESTRICTED CURRENT FUND. RESTRICTED GIFTS, GRANTS, ENDOWMENT INCOME, AND OTHER RESTRICTED SOURCES ARE ACCOUNTED FOR IN THE APPROPRIATE RESTRICTED FUNDS. RESTRICTED CURRENT FUNDS ARE REPORTED AS REVENUES AND EXPENDITURES WHEN EXPENDED FOR CURRENT OPERATING PURPOSES.

THE UNIVERSITY HAS ELECTED AN EARLY APPLICATION OF FINANCIAL ACCOUNTING STANDARD NO. 13, "ACCOUNTING FOR LEASES" AND HAS RECORDED AS CAPITAL LEASES IN THE ACCOMPANYING BALANCE SHEET ALL LEASES MEETING THE APPROPRIATE CRITERIA.

OTHER SIGNIFICANT ACCOUNTING POLICIES ARE SET FORTH IN THE FINANCIAL STATEMENTS AND NOTES 2 THROUGH 9 TO THE FINANCIAL STATEMENTS.

NOTE 2: INVESTMENTS

INVESTMENTS EXCLUSIVE OF PHYSICAL PLANT ARE RECORDED AT COST; INVESTMENTS RECEIVED BY GIFT ARE CARRIED AT MARKET VALUE AT THE DATE OF ACQUISITION.

NOTE 3: PROPERTIES

PHYSICAL PLANT AND EQUIPMENT ARE STATED AT COST AT DATE OF ACQUISITION OR FAIR VALUE AT DATE OF DONATION IN THE CASE OF GIFTS, EXCEPT PROPERTIES ACQUIRED PRIOR TO MAY 31, 1960, WHICH ARE RECORDED AT THEIR APPRAISED VALUE AT THAT DATE. DEPRECIATION ON PHYSICAL PLANT AND EQUIPMENT IS NOT RECORDED.

NOTE 4: CAPITAL LEASES

THE UNIVERSITY LEASES TWO DORMITORY FACILITIES UNDER CAPITAL LEASES WHICH EXPIRE IN 1991 AND 1992. GENERALLY, THESE LEASES CALL FOR THE UNIVERSITY TO PAY ALL TAXES, INSURANCE AND MAINTENANCE COSTS

(CONT.)

OUACHITA BAPTIST UNIVERSITY  
 NOTES TO THE FINANCIAL STATEMENTS

MAY 31, 1980

NOTE 4: CAPITAL LEASES (CONT.)

ON THE FACILITIES. AT THE CONCLUSION OF THE INITIAL LEASE PERIOD, TITLE TO THE DORMITORIES PASSES TO THE UNIVERSITY. THE FOLLOWING IS A SCHEDULE BY YEAR OF FUTURE NET MINIMUM LEASE PAYMENTS UNDER THESE CAPITAL LEASES WITH THE PRESENT VALUE OF THE NET MINIMUM LEASE PAYMENTS AS OF MAY 31, 1980:

1981	148,542.00
1982	148,542.00
1983	148,542.00
1984	148,542.00
1985	148,542.00
LATER YEARS	<u>1,000,703.75</u>
TOTAL NET MINIMUM LEASE PAYMENTS	1,743,413.75
LESS: AMOUNT REPRESENTING INTEREST	486,469.50
PRESENT VALUE OF NET MINIMUM LEASE PAYMENTS	<u>1,256,944.25</u>

NOTE 5: BONDS PAYABLE

BONDS ARE PAYABLE IN ANNUAL INSTALLMENTS VARYING FROM \$4,000.00 TO \$73,000.00 WITH INTEREST RATES RANGING FROM 2 3/4% TO 3 3/8% AND THE FINAL INSTALLMENT BEING DUE IN 2006. THEY ARE COLLATERALIZED BY A TRUST INDENTURE COVERING CERTAIN BUILDINGS WITH A CARRYING VALUE OF \$2,067,409.99, PLEDGED NET REVENUES FROM OPERATION OF THESE BUILDINGS AND A PLEDGE OF \$42,000.00 ANNUALLY OF CERTAIN OTHER REVENUES. THE UNIVERSITY IS REQUIRED TO DEPOSIT APPROXIMATELY \$87,000.00 DURING THE NEXT YEAR INTO THE BOND AND INTEREST SINKING FUND.

NOTE 6: EMPLOYEE BENEFIT PLAN

THE UNIVERSITY HAS A NON-QUALIFIED, CONTRIBUTORY EMPLOYEE RETIREMENT BENEFIT PLAN ADMINISTERED BY THE ANNUITY BOARD, SOUTHERN BAPTIST CONVENTION, FOR CERTAIN ACADEMIC AND NON-ACADEMIC EMPLOYEES. TOTAL PENSION EXPENSE FOR THE YEAR WAS \$124,902.94 WHICH REPRESENTS 6% OF THE PARTICIPATING EMPLOYEES' COMPENSATION. GENERALLY, UNDER THE TERMS OF THE PLAN THE EMPLOYEE AND EMPLOYER CONTRIBUTIONS ARE PLACED IN THE EMPLOYEE'S ACCOUNT AND ON RETIREMENT, THESE FUNDS PLUS INVESTMENT EARNINGS ARE USED TO PURCHASE AN ANNUITY FOR THE EMPLOYEE.

(CONT.)

OUACHITA BAPTIST UNIVERSITY  
NOTES TO THE FINANCIAL STATEMENTS  
MAY 31, 1980

NOTE 7:    INTERFUND BORROWINGS

INTERFUND BORROWINGS HAVE BEEN MADE FROM UNRESTRICTED FUNDS OR EXTERNALLY RESTRICTED FUNDS AWAITING USE FOR THEIR SPECIFIED PURPOSE. GENERALLY, ALL INTERFUND BORROWINGS ARE PAYABLE CURRENTLY WITHOUT INTEREST.

NOTE 8:    PLEDGES

AT MAY 31, 1980, THE UNIVERSITY HAD OUTSTANDING PLEDGES OF \$465,794.64 WHICH ARE NOT INCLUDED IN THE ACCOMPANYING BALANCE SHEET. OF THESE, \$225,791.55 ARE RESTRICTED FOR PLANT FUND USES AND \$207,753.22 OF THOSE SO RESTRICTED ARE PLEDGED TO SECURE NOTES PAYABLE. IT IS NOT PRACTICABLE TO ESTIMATE THE NET REALIZABLE VALUE OF SUCH PLEDGES.

NOTE 9:    REPORT RECLASSIFICATIONS

IN ORDER TO CONFORM WITH CURRENT REPORTING REQUIREMENTS, LIBRARY BOOKS WITH A COST OF \$875,133.95 WERE TRANSFERRED FROM THE CURRENT UNRESTRICTED FUND TO THE INVESTMENT IN PLANT FUND ON MAY 31, 1979. THE EFFECT OF THIS TRANSFER WAS TO DECREASE THE CURRENT UNRESTRICTED FUND AND INCREASE THE INVESTMENT IN PLANT FUND BY \$875,133.95, ON MAY 31, 1979.

NOTES

Offices in  
Little Rock  
Fort Smith  
Fayetteville  
Springdale  
Jonesboro  
Pine Bluff  
El Dorado  
Stuttgart

RUSSELL BROWN & COMPANY  
CERTIFIED PUBLIC ACCOUNTANTS

Associates in  
Major U. S. Cities,  
Canada, Mexico  
and Europe

ARKANSAS BAPTIST STATE CONVENTION  
LITTLE ROCK, ARKANSAS

WE HAVE EXAMINED THE STATEMENT OF ASSETS AND LIABILITIES ON A CASH BASIS - PRINCIPAL OF OUACHITA BAPTIST UNIVERSITY ENDOWMENT FUND AS OF MAY 31, 1980 AND THE RELATED STATEMENTS OF CASH RECEIPTS AND DISBURSEMENTS AND CHANGES IN ENDOWMENT FUND PRINCIPAL AND ACCUMULATED PROFIT FROM FUND OPERATIONS FOR THE YEAR THEN ENDED. OUR EXAMINATION WAS MADE IN ACCORDANCE WITH GENERALLY ACCEPTED AUDITING STANDARDS AND, ACCORDINGLY, INCLUDED SUCH TESTS OF THE ACCOUNTING RECORDS AND SUCH OTHER AUDITING PROCEDURES AS WE CONSIDERED NECESSARY IN THE CIRCUMSTANCES.

AS DESCRIBED IN NOTE 1 OF THE NOTE TO THE FINANCIAL STATEMENTS, THE ACCOMPANYING FINANCIAL STATEMENTS ARE PREPARED ON THE CASH BASIS AND, ACCORDINGLY, THEY ARE NOT INTENDED TO PRESENT FINANCIAL POSITION AND RESULTS OF OPERATIONS IN CONFORMITY WITH GENERALLY ACCEPTED ACCOUNTING PRINCIPLES.

IN OUR OPINION, THE AFOREMENTIONED FINANCIAL STATEMENTS PRESENT FAIRLY THE ASSETS AND LIABILITIES ON A CASH BASIS OF THE PRINCIPAL OF OUACHITA BAPTIST UNIVERSITY ENDOWMENT FUND AS OF MAY 31, 1980 AND THE CASH RECEIPTS AND DISBURSEMENTS AND CHANGES IN ENDOWMENT FUND PRINCIPAL AND ACCUMULATED PROFIT FROM FUND OPERATIONS FOR THE YEAR THEN ENDED ON THE BASIS OF ACCOUNTING

DESCRIBED IN NOTE 1, WHICH HAS BEEN APPLIED IN A MANNER CONSISTENT WITH THAT  
OF THE PRECEDING YEAR.

*Russell Brown & Company*  
CERTIFIED PUBLIC ACCOUNTANTS

LITTLE ROCK, ARKANSAS  
JUNE 26, 1980



## OUACHITA BAPTIST UNIVERSITY

## ENDOWMENT FUND

## STATEMENT OF ASSETS AND LIABILITIES ON A CASH BASIS - PRINCIPAL

MAY 31, 1980

<u>ASSETS</u>	
CASH IN WORTHEN BANK AND TRUST COMPANY - LITTLE ROCK, ARKANSAS	95.15
REAL ESTATE	53,310.28
BONDS, AT AMORTIZED COST (PAR VALUE \$812,225.00, APPROXIMATE MARKET VALUE \$542,876.95)	683,924.11
STOCKS, AT COST (APPROXIMATE MARKET VALUE \$1,109,306.78)	871,670.87
SAVINGS ACCOUNT	388,595.19
REAL ESTATE LOANS	66,305.06
OTHER NOTES RECEIVABLE	45,000.00
OTHER ASSETS, AT COST (APPROXIMATE MARKET VALUE \$47,922.00)	<u>47,810.00</u>
TOTAL ASSETS	<u>2,156,710.66</u>
 <u>LIABILITIES</u>	
AMOUNT DUE TO THE INCOME FUND	160,584.84
ENDOWMENT PRINCIPAL	1,789,305.54
ACCUMULATED PROFITS FROM FUND OPERATIONS	<u>206,820.28</u>
TOTAL LIABILITIES	<u>2,156,710.66</u>

THE ACCOMPANYING NOTE IS AN INTEGRAL PART OF THESE FINANCIAL STATEMENTS.

OUACHITA BAPTIST UNIVERSITY  
 ENDOWMENT FUND  
 STATEMENT OF CASH RECEIPTS AND DISBURSEMENTS - PRINCIPAL  
 FOR THE YEAR ENDED MAY 31, 1980

BALANCE IN BANK - MAY 31, 1979 (OVERDRAFT)		(4,769.85)
RECEIPTS:		
CONTRIBUTIONS TO PRINCIPAL	1,230.00	
BONDS SOLD OR MATURED	85,070.00	
STOCKS SOLD	400,031.87	
PRINCIPAL PAYMENTS - REAL ESTATE AND OTHER LOANS	3,154.96	
SAVINGS MATURED	549,309.13	
INTEREST APPLIED TO PRINCIPAL (AMORTIZATION OF PREMIUMS)	168.20	
BORROWED FROM INCOME ACCOUNT	<u>178,173.29</u>	
TOTAL RECEIPTS		<u>1,217,137.45</u>
		1,212,367.60
DISBURSEMENTS:		
STOCKS PURCHASED	316,084.33	
SAVINGS DEPOSITS MADE	762,535.32	
REPAID TO INCOME ACCOUNT	<u>133,652.80</u>	
TOTAL DISBURSEMENTS		<u>1,212,272.45</u>
BALANCE IN BANK - MAY 31, 1980		<u>95.15</u>

THE ACCOMPANYING NOTE IS AN INTEGRAL PART OF THESE FINANCIAL STATEMENTS.

OUACHITA BAPTIST UNIVERSITY  
 ENDOWMENT FUND  
 STATEMENT OF CASH RECEIPTS AND DISBURSEMENTS - INCOME  
 FOR THE YEAR ENDED MAY 31, 1980

BALANCE IN BANK - MAY 31, 1979		6,269.85
RECEIPTS:		
RECEIVED FROM PRINCIPAL ACCOUNT	133,652.80	
INTEREST ON REAL ESTATE LOANS	7,840.16	
INTEREST ON OTHER NOTES RECEIVABLE	3,517.67	
INTEREST ON SAVINGS	23,429.07	
INTEREST ON BONDS	54,256.82	
DIVIDENDS ON STOCKS	85,366.69	
RENTS RECEIVED	<u>3,102.80</u>	
TOTAL RECEIPTS		<u>311,166.01</u>
		317,435.86
DISBURSEMENTS:		
REMITTED TO OUACHITA BAPTIST UNIVERSITY	122,334.20	
AUDIT FEE	2,825.00	
CUSTODY FEE	3,811.87	
ANNUITIES - BIRKETT L. WILLIAMS	1,930.50	
- AUBREY C. HALSELL	4,500.00	
- T. E. HALSELL, TRUSTEE FOR MARY BETH AND LAURETTA HALSELL	975.00	
LOANS TO PRINCIPAL ACCOUNT	178,173.29	
REAL ESTATE TAXES	<u>887.40</u>	
TOTAL DISBURSEMENTS		<u>315,437.26</u>
BALANCE IN BANK - MAY 31, 1980		<u><u>1,998.60</u></u>

THE ACCOMPANYING NOTE IS AN INTEGRAL PART OF THESE FINANCIAL STATEMENTS.

OUACHITA BAPTIST UNIVERSITY  
 ENDOWMENT FUND  
 STATEMENT OF CHANGES IN ENDOWMENT FUND - PRINCIPAL  
 FOR THE YEAR ENDED MAY 31, 1980

BALANCE - MAY 31, 1979		1,734,762.73
ADD: CONTRIBUTIONS - CASH	1,230.00	
- STOCKS - 2993 SHARES HOLIDAY INNS (MARKET VALUE AT DATE OF GIFT)	<u>53,312.81</u>	<u>54,542.61</u>
BALANCE - MAY 31, 1980		<u>1,789,305.54</u>

9

THE ACCOMPANYING NOTE IS AN INTEGRAL PART OF THESE FINANCIAL STATEMENTS.

OUACHITA BAPTIST UNIVERSITY  
ENDOWMENT FUND  
STATEMENT OF CHANGES IN ACCUMULATED PROFIT FROM FUND OPERATIONS  
FOR THE YEAR ENDED MAY 31, 1980

BALANCE - MAY 31, 1979	86,935.92
ADD: GAIN ON STOCKS	<u>138,223.41</u>
	225,159.33
DEDUCT: LOSS ON BONDS	<u>18,339.05</u>
BALANCE - MAY 31, 1980	<u>206,820.28</u>

THE ACCOMPANYING NOTE IS AN INTEGRAL PART OF THESE FINANCIAL STATEMENTS.

OUACHITA BAPTIST UNIVERSITY  
ENDOWMENT FUND  
NOTE TO THE FINANCIAL STATEMENTS  
MAY 31, 1980

NOTE 1: ACCOUNTING POLICY

THE FINANCIAL STATEMENTS ARE PRESENTED ON THE BASIS OF CASH RECEIPTS AND DISBURSEMENTS. CERTAIN REVENUE AND THE RELATED ASSETS ARE RECOGNIZED WHEN RECEIVED RATHER THAN WHEN EARNED, AND CERTAIN EXPENSES ARE RECOGNIZED WHEN PAID RATHER THAN WHEN THE OBLIGATION IS INCURRED. ACCORDINGLY, THE FINANCIAL STATEMENTS ARE NOT INTENDED TO PRESENT FINANCIAL POSITION AND RESULTS OF OPERATIONS IN CONFORMITY WITH GENERALLY ACCEPTED ACCOUNTING PRINCIPLES.

Offices in  
Little Rock  
Fort Smith  
Fayetteville  
Springdale  
Jonesboro  
Pine Bluff  
El Dorado  
Stuttgart

RUSSELL BROWN & COMPANY  
CERTIFIED PUBLIC ACCOUNTANTS

Associates in  
Major U. S. Cities,  
Canada, Mexico  
and Europe

ARKANSAS BAPTIST STATE CONVENTION  
LITTLE ROCK, ARKANSAS

WE HAVE EXAMINED THE STATEMENT OF ASSETS AND LIABILITIES ARISING FROM CASH TRANSACTIONS OF THE OUACHITA BAPTIST UNIVERSITY GEORGE YOUNG ENDOWMENT FUND AS OF MAY 31, 1980, AND THE RELATED STATEMENTS OF CASH RECEIPTS AND DISBURSEMENTS AND CHANGES IN ENDOWMENT FUND PRINCIPAL AND ACCUMULATED PROFIT FOR THE YEAR THEN ENDED. OUR EXAMINATION WAS MADE IN ACCORDANCE WITH GENERALLY ACCEPTED AUDITING STANDARDS AND, ACCORDINGLY, INCLUDED SUCH TESTS OF THE ACCOUNTING RECORDS AND SUCH OTHER AUDITING PROCEDURES AS WE CONSIDERED NECESSARY IN THE CIRCUMSTANCES.

AS DESCRIBED IN NOTE 1, THE FUND'S POLICY IS TO PREPARE ITS FINANCIAL STATEMENTS ON THE BASIS OF CASH RECEIPTS AND DISBURSEMENTS; CONSEQUENTLY, CERTAIN REVENUE AND THE RELATED ASSETS ARE RECOGNIZED WHEN RECEIVED RATHER THAN WHEN EARNED, AND CERTAIN EXPENSES ARE RECOGNIZED WHEN PAID RATHER THAN WHEN THE OBLIGATION IS INCURRED. ACCORDINGLY, THE ACCOMPANYING FINANCIAL STATEMENTS ARE NOT INTENDED TO PRESENT FINANCIAL POSITION AND RESULTS OF OPERATIONS IN CONFORMITY WITH GENERALLY ACCEPTED ACCOUNTING PRINCIPLES.

IN OUR OPINION, THE FINANCIAL STATEMENTS REFERRED TO ABOVE PRESENT FAIRLY THE ASSETS AND LIABILITIES ARISING FROM CASH TRANSACTIONS OF THE OUACHITA BAPTIST UNIVERSITY GEORGE YOUNG ENDOWMENT FUND AS OF MAY 31, 1980, AND THE CASH RECEIPTS AND DISBURSEMENTS AND CHANGES IN ENDOWMENT FUND PRINCIPAL AND ACCUMULATED PROFIT

FOR THE YEAR THEN ENDED, ON THE BASIS OF ACCOUNTING DESCRIBED IN NOTE 1, WHICH BASIS HAS BEEN APPLIED IN A MANNER CONSISTENT WITH THAT OF THE PRECEDING YEAR.

*Russell Brown & Company*  
CERTIFIED PUBLIC ACCOUNTANTS

LITTLE ROCK, ARKANSAS  
JULY 15, 1980



OUACHITA BAPTIST UNIVERSITY  
 GEORGE YOUNG ENDOWMENT FUND  
 STATEMENT OF ASSETS AND LIABILITIES  
 ARISING FROM CASH TRANSACTIONS  
 MAY 31, 1980

ASSETS

SAVINGS ACCOUNT	\$ 3,370.00
BONDS (PAR VALUE \$296,000.00, APPROXIMATE MARKET VALUE \$295,192.00) AT AMORTIZED COST	295,764.90
STOCKS (APPROXIMATE MARKET VALUE \$37,109.50) AT COST	31,879.68
ACCRUED INTEREST PURCHASED	<u>566.92</u>
	<u>\$331,581.50</u>

LIABILITIES

PRINCIPAL CASH (DEFICIT)	\$ 4,473.31
INCOME CASH (DEFICIT)	32.36
ENDOWMENT PRINCIPAL	298,211.99
ACCUMULATED PROFIT FROM FUND OPERATIONS	28,329.28
UNDISTRIBUTED INCOME	<u>534.56</u>
	<u>\$331,581.50</u>

THE ACCOMPANYING NOTE IS AN INTEGRAL PART OF THESE FINANCIAL STATEMENTS.

OUACHITA BAPTIST UNIVERSITY  
 GEORGE YOUNG ENDOWMENT FUND  
 STATEMENT OF CASH RECEIPTS AND DISBURSEMENTS - PRINCIPAL  
 FOR THE YEAR ENDED MAY 31, 1980

BALANCE - MAY 31, 1979		\$ 2,114.67
RECEIPTS:		
PROCEEDS FROM SALE OF BONDS	\$ 23,000.00	
PROCEEDS FROM SALE OF STOCK	30,954.33	
CONTRIBUTION TO PRINCIPAL	139,839.26	
AMORTIZATION OF BOND PREMIUM	<u>16.18</u>	193,809.77
		<u>195,924.44</u>
DISBURSEMENTS:		
BONDS PURCHASED		<u>200,397.75</u>
BALANCE - MAY 31, 1980 (DEFICIT)		<u>\$ (4,473.31)</u>

THE ACCOMPANYING NOTE IS AN INTEGRAL PART OF THESE FINANCIAL STATEMENTS.

OUACHITA BAPTIST UNIVERSITY  
 GEORGE YOUNG ENDOWMENT FUND  
 STATEMENT OF CASH RECEIPTS AND DISBURSEMENTS - INCOME  
 FOR THE YEAR ENDED MAY 31, 1980

BALANCE - MAY 31, 1979 (DEFICIT)		\$ (28.04)
RECEIPTS:		
INTEREST ON BONDS	\$11,607.46	
DIVIDENDS	3,331.70	
INTEREST ON SAVINGS ACCOUNT	<u>184.50</u>	<u>15,123.66</u>
		15,095.62
DISBURSEMENTS:		
OUACHITA BAPTIST UNIVERSITY	13,661.47	
TRUSTEES' FEES	468.41	
AMORTIZATION OF BOND PREMIUMS	16.18	
PROFESSIONAL FEES	415.00	
PURCHASE OF ACCRUED INTEREST	<u>566.92</u>	<u>15,127.98</u>
BALANCE - MAY 31, 1980 (DEFICIT)		<u>\$ (32.36)</u>

THE ACCOMPANYING NOTE IS AN INTEGRAL PART OF THESE FINANCIAL STATEMENTS.

OUACHITA BAPTIST UNIVERSITY  
 GEORGE YOUNG ENDOWMENT FUND  
 STATEMENT OF CHANGES IN ENDOWMENT FUND - PRINCIPAL  
 FOR THE YEAR ENDED MAY 31, 1980

BALANCE - MAY 31, 1979	\$ 158,372.73
ADD: CONTRIBUTIONS TO PRINCIPAL	<u>139,839.26</u>
BALANCE - MAY 31, 1980	<u>\$298,211.99</u>

THE ACCOMPANYING NOTE IS AN INTEGRAL PART OF THESE FINANCIAL STATEMENTS.

OUACHITA BAPTIST UNIVERSITY  
GEORGE YOUNG ENDOWMENT FUND  
STATEMENT OF CHANGES IN ACCUMULATED PROFIT FROM FUND OPERATIONS  
FOR THE YEAR ENDED MAY 31, 1980

BALANCE - MAY 31, 1979	\$22,098.30
ADD: GAIN ON SALE OF STOCKS	<u>6,230.98</u>
BALANCE - MAY 31, 1980	<u>\$28,329.28</u>

THE ACCOMPANYING NOTE IS AN INTEGRAL PART OF THESE FINANCIAL STATEMENTS.

OUACHITA BAPTIST UNIVERSITY  
GEORGE YOUNG ENDOWMENT FUND  
NOTE TO THE FINANCIAL STATEMENTS  
MAY 31, 1980

NOTE 1: SUMMARY OF SIGNIFICANT ACCOUNTING POLICIES

THE FUND'S POLICY IS TO PREPARE ITS FINANCIAL STATEMENTS ON THE CASH BASIS; CONSEQUENTLY, THE ACCOMPANYING FINANCIAL STATEMENTS DO NOT REFLECT REVENUE EARNED AND NOT RECEIVED OR EXPENSES INCURRED AND NOT PAID.

Offices in  
Little Rock  
Fort Smith  
Fayetteville  
Springdale  
Jonesboro  
Pine Bluff  
El Dorado  
Stuttgart

RUSSELL BROWN & COMPANY  
CERTIFIED PUBLIC ACCOUNTANTS

Associates in  
Major U. S. Cities,  
Canada, Mexico  
and Europe

ARKANSAS BAPTIST STATE CONVENTION  
LITTLE ROCK, ARKANSAS

WE HAVE EXAMINED THE STATEMENT OF ASSETS AND LIABILITIES ARISING FROM CASH TRANSACTIONS OF THE OUACHITA BAPTIST UNIVERSITY W. S. JOHNSON ENDOWMENT FUND AS OF MAY 31, 1980, AND THE RELATED STATEMENTS OF CASH RECEIPTS AND DISBURSEMENTS AND CHANGES IN ENDOWMENT FUND - PRINCIPAL AND ACCUMULATED PROFITS FROM FUND OPERATIONS FOR THE YEAR THEN ENDED. OUR EXMANINATION WAS MADE IN ACCORDANCE WITH GENERALLY ACCEPTED AUDITING STANDARDS AND, ACCORDINGLY, INCLUDED SUCH TESTS OF THE ACCOUNTING RECORDS AND SUCH OTHER AUDITING PROCEDURES AS WE CONSIDERED NECESSARY IN THE CIRCUMSTANCES.

AS DESCRIBED IN NOTE 1, THE FUND'S POLICY IS TO PREPARE ITS FINANCIAL STATEMENTS ON THE BASIS OF CASH RECEIPTS AND DISBURSEMENTS AND, ACCORDINGLY, THEY ARE NOT INTENDED TO PRESENT FINANCIAL POSITION AND RESULTS OF OPERATIONS IN CONFORMITY WITH GENERALLY ACCEPTED ACCOUNTING PRINCIPLES.

IN OUR OPINION, THE FINANCIAL STATEMENTS REFERRED TO ABOVE PRESENT FAIRLY THE ASSETS AND LIABILITIES ARISING FROM CASH TRANSACTIONS OF THE OUACHITA BAPTIST UNIVERSITY W. S. JOHNSON ENDOWMENT FUND AS OF MAY 31, 1980, AND THE CASH RECEIPTS AND DISBURSEMENTS AND CHANGES IN ENDOWMENT FUND - PRINCIPAL AND ACCUMULATED PROFITS FROM FUND OPERATIONS FOR THE YEAR THEN ENDED, ON THE BASIS OF ACCOUNTING DESCRIBED

IN NOTE 1, WHICH BASIS HAS BEEN APPLIED IN A MANNER CONSISTENT WITH THAT OF THE PRECEDING YEAR.

*Russell Braun & Company*  
CERTIFIED PUBLIC ACCOUNTANTS

LITTLE ROCK, ARKANSAS  
JULY 15, 1980



OUACHITA BAPTIST UNIVERSITY  
W. S. JOHNSON ENDOWMENT FUND  
STATEMENT OF ASSETS AND LIABILITIES  
ARISING FROM CASH TRANSACTIONS  
MAY 31, 1980

ASSETS

PRINCIPAL CASH	885.15
INCOME CASH	799.20
STOCKS, AT COST (APPROXIMATE MARKET VALUE \$14,262.50)	13,463.20
BONDS, AT AMORTIZED COST (PAR VALUE \$70,000.00 APPROXIMATE MARKET VALUE \$61,026.00)	<u>71,180.16</u>
TOTAL ASSETS	<u>86,327.71</u>

LIABILITIES

ENDOWMENT FUND PRINCIPAL	88,191.58
ACCUMULATED PROFITS (DEFICIT) FROM FUND OPERATIONS	(2,663.07)
UNDISTRIBUTED INCOME	<u>799.20</u>
TOTAL LIABILITIES	<u>86,327.71</u>

THE ACCOMPANYING NOTE IS AN INTEGRAL PART OF THESE FINANCIAL STATEMENTS.

OUACHITA BAPTIST UNIVERSITY  
 W. S. JOHNSON ENDOWMENT FUND  
 STATEMENT OF CASH RECEIPTS AND DISBURSEMENTS - PRINCIPAL  
 FOR THE YEAR ENDED MAY 31, 1980

BALANCE - MAY 31, 1979		3,170.96
RECEIPTS:		
BONDS SOLD	3,800.00	
STOCKS SOLD	3,833.93	
AMORTIZATION OF BOND PREMIUMS	<u>80.26</u>	<u>7,714.19</u>
		10,885.15
DISBURSEMENTS:		
BONDS PURCHASED		<u>10,000.00</u>
BALANCE - MAY 31, 1980		<u>885.15</u>

THE ACCOMPANYING NOTE IS AN INTEGRAL PART OF THESE FIANCIAL STATEMENTS.

OUACHITA BAPTIST UNIVERSITY  
W. S. JOHNSON ENDOWMENT FUND  
STATEMENT OF CASH RECEIPTS AND DISBURSEMENTS - INCOME  
FOR THE YEAR ENDED MAY 31, 1980

BALANCE - MAY 1, 1979		(129.68)
RECEIPTS:		
INTEREST ON BONDS	5,894.52	
DIVIDENDS	<u>1,102.50</u>	6,997.02
		6,867.34
DISBURSEMENTS:		
OUACHITA BAPTIST UNIVERSITY	5,464.06	
AMORTIZATION OF BOND PREMIUMS	80.26	
TRUSTEE FEE	208.82	
AUDIT FEE	<u>315.00</u>	<u>6,068.14</u>
BALANCE - MAY 31, 1980		<u>799.20</u>

THE ACCOMPANYING NOTE IS AN INTEGRAL PART OF THESE FINANCIAL STATEMENTS.

OUACHITA BAPTIST UNIVERSITY  
W. S. JOHNSON ENDOWMENT FUND  
STATEMENT OF CHANGES IN ENDOWMENT FUND - PRINCIPAL  
FOR THE YEAR ENDED MAY 31, 1980

BALANCE - MAY 1, 1979 88,191.58

BALANCE - MAY 31, 1980 88,191.58

THE ACCOMPANYING NOTE IS AN INTEGRAL PART OF THESE FINANCIAL STATEMENTS.

OUACHITA BAPTIST UNIVERSITY  
W. S. JOHNSON ENDOWMENT FUND  
STATEMENT OF CHANGES IN ACCUMULATED PROFIT FROM FUND OPERATIONS  
FOR THE YEAR ENDED MAY 31, 1980

BALANCE - MAY 1, 1979	(2,686.60)
ADD:	
GAIN ON SALE OF STOCKS	<u>23.53</u>
BALANCE - MAY 31, 1980	<u>(2,663.07)</u>

THE ACCOMPANYING NOTE IS AN INTEGRAL PART OF THESE FIANCIAL STATEMENTS.

OUACHITA BAPTIST UNIVERSITY  
W. S. JOHNSON ENDOWMENT FUND  
NOTE TO THE FINANCIAL STATEMENTS  
MAY 31, 1980

NOTE 1: SIGNIFICANT ACCOUNTING POLICIES

THE FUND'S POLICY IS TO PREPARE ITS FINANCIAL STATEMENTS ON THE BASIS OF CASH RECEIPTS AND DISBURSEMENTS; CONSEQUENTLY THERE HAVE BEEN NO ACCRUALS MADE FOR INTEREST OR OTHER INCOME EARNED BUT NOT RECEIVED NOR HAVE THERE BEEN ANY CHARGES TO EXPENSE FOR ANY OBLIGATIONS WHICH HAVE BEEN INCURRED BUT NOT PAID AT THE DATE OF THE FINANCIAL STATEMENTS.

Board of Trustees  
Baptist Memorial Hospital  
Memphis, Tennessee

We have examined the balance sheets of **Baptist Memorial Hospital** as of September 30, 1980 and the related statements of revenue and expenses, changes in fund balances, and changes in financial position for the year then ended. Our examination was made in accordance with generally accepted auditing standards and, accordingly, included such tests of the accounting records and such other auditing procedures as we considered necessary in the circumstances.

In our opinion, the financial statements referred to above present fairly the financial position of **Baptist Memorial Hospital** at September 30, 1980 and the results of its operations, changes in fund balances, and changes in its financial position for the year then ended in conformity with generally accepted accounting principles applied on a consistent basis.

*Cannon & Company*

Certified Public Accountants

Memphis, Tennessee  
November 21, 1980

BAPTIST MEMORIAL HOSPITAL  
BALANCE SHEET  
SEPTEMBER 30, 1980

ASSETS  
UNRESTRICTED FUNDS

CURRENT ASSETS:

Cash	\$ 4,152,045.72
Certificates of Deposit - Building Fund	21,680,802.24
Accounts Receivable Net of Allowance of \$5,318,370.32	34,078,048.47
Inventories	3,397,506.58
Deposit - Annuity Reserve	2,406,879.77
Prepaid Insurance	19,093.25
Total Current Assets	65,734,376.03

LAND, BUILDINGS, AND EQUIPMENT:

Land	9,456,047.60
Buildings and Improvements	112,220,908.45
Equipment	44,532,598.82
	166,209,554.87
Less Allowance for Depreciation	47,996,535.35
	118,213,019.52

OTHER ASSETS:

Insurance Trust Fund	3,361,977.21
Depreciation Fund	2,326,967.89
Investments - Endowment Fund	19,109,966.70
Notes Receivable Student Nurses	635,141.74
Deferred Charges	288,903.04
Cash Value of Life Insurance	267,746.32
	25,990,702.90

\$209,938,098.45

RESTRICTED FUNDS

Due from Unrestricted Funds	\$ 380,939.76
-----------------------------	---------------

The accompanying notes form an integral part of these financial statements.



LIABILITIES AND FUND BALANCES  
UNRESTRICTED FUNDS

CURRENT LIABILITIES:

Accounts Payable	\$ 3,725,631.96
Accrued Wages and Fees	3,158,491.03
Taxes Withheld and Accrued	1,040,690.48
Other Accrued Expenses	1,848,303.62
Current Portion Long-Term Debt	2,077,856.91
Unearned Income	79,200.00
Due to Other Funds	380,939.76
Total Current Liabilities	12,311,113.76

LONG-TERM DEBT, Less Current Maturities 42,818,841.90

DEFERRED REVENUE - Third Party Reimbursement 1,410,956.34

PROVISION FOR SELF INSURANCE 1,795,249.00

REVALUATION SURPLUS 9,224,607.25

FUND BALANCES

General Fund	120,753,269.38
Endowment Fund	21,624,060.82

142,377,330.20

\$209,938,098.45

RESTRICTED FUNDS

Specific Purpose Fund Balances \$ 380,939.76

BAPTIST MEMORIAL HOSPITAL  
STATEMENT OF REVENUE AND EXPENSES  
YEAR ENDED SEPTEMBER 30, 1980

<u>PATIENT DAYS</u>	
Medical Center	453,701
Lamar	23,984
East	<u>76,827</u>
TOTAL PATIENT DAYS	<u>554,512</u>
<u>PATIENT SERVICE REVENUE</u>	
Inpatients	\$167,992,737.85
Outpatients	<u>11,608,416.44</u>
Total	<u>179,601,154.29</u>
Less:	
Free Services and Allowances	29,020,156.20
Provision for Doubtful Accounts	<u>4,439,372.53</u>
Total	<u>33,459,528.73</u>
Adjusted Patient Service Revenue	146,141,625.56
<u>OTHER OPERATING REVENUE</u>	
Total	<u>2,072,076.01</u>
	<u>148,213,701.57</u>
<u>OPERATING EXPENSES</u>	
General	17,632,457.30
Dietary	7,518,459.01
Household and Property	7,205,728.77
Operation of Plant	6,010,829.44
Professional Care	93,802,096.17
Provision for Depreciation	<u>6,206,799.35</u>
Total Operating Expenses	<u>138,376,370.04</u>
Income From Operations	9,837,331.53
NON-OPERATING INCOME FROM INVESTMENTS	<u>3,633,609.68</u>
Excess of Revenue Over Expenses	<u>\$ 13,470,941.21</u>

The accompanying notes form an integral part of these financial statements.

BAPTIST MEMORIAL HOSPITAL  
STATEMENT OF CHANGES IN FUND BALANCES  
YEAR ENDED SEPTEMBER 30, 1980

UNRESTRICTED FUNDS

Balance at Beginning of Year	\$128,697,518.65
Excess of Revenue Over Expenses	13,470,941.21
Contributions	40,084.48
(Increase) in Unrealized Loss on Noncurrent Marketable Equity Securities	<u>168,785.86</u>
	<u>\$142,377,330.20</u>

RESTRICTED FUNDS

Balance at Beginning of Year	\$ 380,771.17
Restricted Gifts and Income, Less Expenses	<u>168.59</u>
	<u>\$ • 380,939.76</u>

The accompanying notes form an integral part of these financial statements.

BAPTIST MEMORIAL HOSPITAL  
STATEMENT OF CHANGES IN FINANCIAL POSITION  
UNRESTRICTED FUNDS  
YEAR ENDED SEPTEMBER 30, 1980

## SOURCE OF FUNDS:

## From Operations:

Excess of Revenue Over Expenses	\$ 13,470,941.21
Add Items not Requiring	
Working Capital in the Current Period:	
Depreciation - Hospital	6,206,799.35
Depreciation - Other Operations	710,192.12
Amortization of Deferred Charges	16,844.39
	<u>6,933,835.86</u>

Total Funds Provided by Operations 20,404,777.07

Contributions	40,084.48
Principal Collection on Notes	21,271.54
Increase in Provision for Self-Insurance	368,763.00
Decrease in Insurance Trust Fund	71,423.19
	<u>20,906,319.28</u>

## APPLICATION OF FUNDS:

Additions to Land, Buildings & Equipment	10,531,014.11
Increase in Cash Value of Life Insurance	69,854.14
Increase in Notes Receivable Student Nurses	77,454.82
Increase in Investments - Endowment Fund	2,866,265.97
Principal Reduction on Long-Term Debt	2,063,611.93
Increase in Depreciation Fund	2,326,967.89
Deferred Revenue - Third Party Reimbursement	147,708.74
	<u>18,082,877.60</u>

INCREASE IN WORKING CAPITAL \$ 2,823,441.68

## CHANGES IN COMPONENTS OF WORKING CAPITAL:

## Increase (Decrease) in Current Assets:

Cash	\$ 2,235,443.23
Certificates of Deposit	2,905,631.28
Accounts Receivable	(1,665,694.77)
Inventories	181,148.53
Deposit - Annuity Board	138,559.17
Deposits - Other	(324,922.36)
Prepaid Insurance	(3,018.69)
	<u>3,467,146.39</u>

## Increase (Decrease) in Current Liabilities:

Accounts Payable	(725,781.08)
Accrued Wages and Fees	972,116.80
Taxes Withheld and Accrued	134,200.78
Other Accrued Expenses	166,956.13
Current Portion Long-Term Debt	93,176.49
Unearned Income	2,867.00
Due to Other Funds	168.59
	<u>643,704.71</u>

INCREASE IN WORKING CAPITAL \$ 2,823,441.68

The accompanying notes form an integral part of these financial statements.

BAPTIST MEMORIAL HOSPITAL  
NOTES TO FINANCIAL STATEMENTS  
YEAR ENDED SEPTEMBER 30, 1980

**NOTE 1 - SUMMARY OF SIGNIFICANT ACCOUNTING POLICIES**

The Hospital is exempt from federal income taxes under Section 501 (c)(3) of the Internal Revenue Code.

Inventories are priced at the lower of cost (first-in, first-out method) or market.

At the advice of the American Hospital Association, the Hospital obtained independent appraisals of its property and equipment in 1962 and 1964. The appraisals are reflected in the accompanying statements by showing a net increase of \$9,224,607.25 in the assets. Depreciation is computed on the appraised values.

The buildings and equipment are depreciated principally under the straight-line method. Accelerated depreciation on historical cost has been used for Medicare purposes. The additional reimbursement resulting from accelerated depreciation has been deferred.

Interest cost related to specific projects is capitalized during the period of construction.

Revenues received under cost reimbursement agreements are subject to audit and retroactive adjustment by third-party payors. No provisions for retroactive adjustment have been made. An estimate of cost reimbursement for the current years is included in accounts receivable.

Baptist Memorial Hospital-East was opened to patients March 25, 1979. Depreciation expense, interest expense and interest income related to this unit are shown from that date. This 400-bed capacity unit is being opened in stages with a corresponding decrease in beds at the main Hospital.

The Hospital acquired, under a lease agreement, Lauderdale Memorial Hospital, a 64-bed general care hospital, June 30, 1980. Plans are to construct a new facility if the feasibility study being undertaken proves the need therefor and if financing is available and the appropriate and reasonable approvals of the various agencies having jurisdiction are obtained.

Baptist Memorial Hospital is presently negotiating the purchase of two additional facilities with capacities aggregating 150 beds.

BAPTIST MEMORIAL HOSPITAL  
NOTES TO FINANCIAL STATEMENTS CONTINUED  
YEAR ENDED SEPTEMBER 30, 1980

**NOTE 2 - INVESTMENTS - ENDOWMENT FUND**

The Hospital's interest in its wholly-owned subsidiary, American Industrial Development Corporation (AIDC) is accounted for by the equity method. The Hospital received rent from a wholly-owned subsidiary of AIDC of \$369,088.39 during 1980 and purchased approximately \$4,000,000 of medical supplies from the subsidiary under normal trade terms.

The Hospital regards its investments as part of a long range investment policy. In accordance with Financial Accounting Standards Board Statement No. 12, marketable securities which are classified as noncurrent assets are carried at the lower of aggregate cost or market. The amount by which the market value is less than cost is accounted for as an allowance for valuation of marketable equity securities. Changes in the allowance are made directly to the fund balance account.

	<u>Cost or Basis</u>	<u>Underlying Book or Market Value September 30, 1980</u>	<u>Unrealized Gain (Loss)</u>
AIDC	\$ 8,504,972.00	\$ 8,504,972.00	\$ 0
Bonds and Note	6,246,858.41	5,510,497.22	(736,361.19)
Marketable Equity Securities	4,327,609.27	4,327,609.27	0
Cash	<u>30,527.02</u>	<u>30,527.02</u>	<u>0</u>
	<u>\$19,109,966.70</u>	<u>\$18,373,605.51</u>	<u>\$ (736,361.19)</u>

At September 30, 1980 gross unrealized gain and losses on marketable equity securities are as follows:

Gross Unrealized Gains	\$ 494,545.71	
Gross Unrealized Losses	<u>(469,054.98)</u>	
	<u>\$ 25,490.73</u>	

BAPTIST MEMORIAL HOSPITAL  
 NOTES TO FINANCIAL STATEMENTS CONTINUED  
YEAR ENDED SEPTEMBER 30, 1980

**NOTE 3 - LONG-TERM DEBT**

Long-term debt consisted of the following:

3% Mortgage payable in monthly installments of \$1,250.00 including interest through 1993 collateralized by land at 211 S. Dudley	\$ 158,738.24
4% Mortgage payable in monthly installments of \$3,529.34 including interest through 1993 collateralized by the Nurses' Residence	321,447.07
5.07% Mortgage payable in monthly installments of \$123,333.00 including interest through 1988 collateralized by Buildings Complex	8,983,698.19
9½% Notes to seven insurance companies payable in semi-annual principal payments plus interest through 1999.	35,005,000.00
Present value of net minimum lease payments under capital leases	<u>427,815.31</u>
	44,896,698.81
Less portion due within one year	<u>2,077,856.91</u>
	<u>\$42,818,841.90</u>

BAPTIST MEMORIAL HOSPITAL  
NOTES TO FINANCIAL STATEMENTS CONTINUED  
YEAR ENDED SEPTEMBER 30, 1980

**NOTE 4 - CAPITAL LEASES**

The Hospital leases data processing equipment and some technical equipment which are capitalized under the provisions of Financial Accounting Standards Board Statement No. 13.

The following is a schedule, by years, of future minimum lease payments under capital leases together with the present value of the net minimum lease payments as of September 30, 1980.

<u>Year Ending September 30,</u>	
1981	\$ 280,520.74
1982	163,152.36
1983	22,675.15
1984	664.92
Later Years	<u>0</u>
 Total minimum lease payments	 467,013.17
 Less amount representing interest	 <u>39,197.86</u>
 Present value of net minimum lease payments	 <u>\$ 427,815.31</u>

**NOTE 5 - PENSION PLAN**

The Hospital has a pension plan which covers all electing employees who have completed one year of service. The plan requires employee contributions of five percent of compensation. During the first twenty years of service the Hospital matches the employee contribution. At the end of twenty years the Hospital contributes an amount sufficient to bring its total payments to the participants' accounts to ten percent per year. After twenty-five years, the participant is guaranteed an amount based on his last seven years average compensation. The fair market value of the plan assets is adequate to cover the actuarially computed vested benefits of the participants. Contributions to the plan aggregated \$2,087,806.20 for 1980. The Deposit-Annuity Reserve shown in Current Assets is unrestricted and is available to fund any unexpected deficiency in the plan assets.

**NOTE 6 - PROVISION FOR SELF-INSURANCE**

The Hospital has a self-insurance trust fund for essentially all of its professional and general liability. Contributions and year end liability levels are actuarially computed.



HIGHWAY 110 East  
P.O. BOX 812  
LITTLE ROCK, ARKANSAS 72205  
362-8712

**JAMES H. RAMAGE**  
CERTIFIED PUBLIC ACCOUNTANT  
MEMBER AMERICAN INSTITUTE  
CERTIFIED PUBLIC ACCOUNTANTS

OAKSHIREPLACE, SUITE 1  
10110 WEST MARKHAM STREET  
LITTLE ROCK, ARKANSAS 72205  
224-0597

Board of Trustees  
Southern Baptist College  
Walnut Ridge, Arkansas

Gentlemen:

We have examined the Balance Sheet of Southern Baptist College, at June 30, 1980 and the related statements of Revenues, Expenditures, and other changes and Statement of Changes in Financial condition for the year then ended. Our examination was made in accordance with generally accepted auditing standards, and accordingly included such tests of the accounting records and such other auditing procedures as we considered necessary in the circumstances.

The government funds administered by the college are audited every two years. Since they were not audited by me at June 30, 1980 my opinion as stated below does not apply to the government funds. The receipts and disbursements in the government funds are shown here for informational purposes only. We express no opinion as to the overall fair presentation.

In our opinion, the accompanying financial statement present fairly the financial position of Southern Baptist College at June 30, 1980, and the results of its operations and the changes in its financial position for the year then ended, in conformity with generally accepted accounting principles applied on a basis consistent with that of the preceding year except as noted in second paragraph above.

Respectfully submitted,

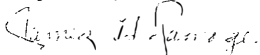

James H. Ramage, CPA

Little Rock, Arkansas  
November 26, 1980

SOUTHERN BAPTIST COLLEGE  
WALNUT RIDGE, ARKANSAS  
COMBINED BALANCE SHEET - COLLEGE FUNDS  
JUNE 30, 1980

<u>Current Assets</u>	<u>ASSETS</u>	<u>GENERAL</u>	<u>CAPITAL</u>
Cash on Hand and in Banks (Schedule A-1)		\$ 6,535.98	\$ 12,991.69
Notes and Accounts Receivable - Students (Net of Allowance for Uncollectibles of (\$9,000.00)		38,651.12	
Accounts Receivable - Others		19,133.19	1,092.83
Inventories		9,348.26	
Prepaid and Other Deferrments		2,132.64	
Construction in Progress			
Total Current Assets		<u>75,801.19</u>	<u>14,084.52</u>
<u>Property, Plant and Equipment (Schedule A-2)</u>			<u>5,413,501.00</u>
<u>Other Assets</u>			
Investments (Schedule A-3)		56,351.26	3,572.53
Unamortized Bond Discount			
Deposits		2,570.00	
Total Other Assets		<u>58,921.26</u>	<u>3,572.53</u>
Total Assets		<u>\$134,722.45</u>	<u>\$5,431,158.05</u>

See accompanying Summary of Significant Accounting Policies and  
Notes to Financial Statements

Exhibit A  
Page 1

<u>ENDOWMENT</u>	<u>AGENCY</u>	<u>RESTRICTED</u>	<u>CURRENT YEAR COMBINED</u>	<u>PRIOR YEAR COMBINED</u>
\$ 88,906.50	\$22,015.69	\$ 253,038.19	\$ 383,488.05	\$ 128,726.47
161.50			38,651.12	70,949.18
			20,387.52	86,240.65
			9,348.26	14,749.82
			2,132.64	1,501.16
		747,033.68	747,033.68	
<u>89,068.00</u>	<u>22,015.69</u>	<u>\$1,000,071.87</u>	<u>1,201,041.27</u>	<u>302,167.28</u>
			5,413,501.00	5,319,825.73
16,285.00			76,208.79	57,923.79
			-0-	1,841.17
			2,570.00	2,570.00
<u>16,285.00</u>			<u>78,778.79</u>	<u>62,334.96</u>
<u>\$105,353.00</u>	<u>\$22,015.69</u>	<u>\$1,000,071.87</u>	<u>\$6,693,321.06</u>	<u>\$5,684,327.97</u>

SOUTHERN BAPTIST COLLEGE  
 WALNUT RIDGE, ARKANSAS  
 COMBINED BALANCE SHEET - COLLEGE FUNDS  
 JUNE 30, 1980

<u>LIABILITIES AND FUND BALANCE</u>	<u>GENERAL</u>	<u>CAPITAL</u>
<u>Current Liabilities</u>		
Accounts Payable	\$ 9,350.55	
Notes Payable - Banks and Others - Due Within One Year (Schedule A-4)	36,661.47	\$ 38,740.05
Mortgages Payable - Due Within One Year (Schedule A-4)		36,000.12
Bonds Payable		
Other Accruals and Deferrments		3,981.37
Accrued and Withheld Payroll Taxes	4,228.36	
Student Deposits	6,436.49	
Payables - Other	<u>20,061.14</u>	
Total Current Liabilities	<u>80,719.38</u>	<u>74,740.17</u>
<u>Non Current Liabilities</u>		
Notes Payable - Banks and Others (Schedule A-4)	508.40	86,676.67
Mortgages Payable (Schedule A-4)		268,122.28
Bonds Payable		
Total Non-Current Liabilities	<u>508.40</u>	<u>354,798.95</u>
<u>Due To or (From) Other Funds</u>	<u>208,142.16</u>	<u>(561,283.37)</u>
<u>Fund Balance</u>	<u>(154,647.49)</u>	<u>5,562,902.30</u>
 Total Liabilities and Fund Balance	 <u>\$ 134,722.45</u>	 <u>\$5,431,158.05</u>

See accompanying Summary of Significant Accounting Policies  
 and Notes to Financial Statements

Exhibit A  
Page 2

<u>ENDOWMENT</u>	<u>AGENCY</u>	<u>RESTRICTED</u>	<u>CURRENT YEAR COMBINED</u>	<u>PRIOR YEAR COMBINED</u>
	\$ 676.29	\$ 1,533.23	\$ 11,560.07	\$ 17,280.86
		32,000.00	107,401.52	94,910.66
			36,000.12	43,070.03
			-0-	40,000.00
			3,981.37	2,176.32
			4,228.36	12,633.14
			6,436.49	9,428.32
			20,061.14	16,203.51
	<u>676.29</u>	<u>33,533.23</u>	<u>189,669.07</u>	<u>235,702.84</u>
			87,185.07	36,455.88
			268,122.28	220,318.18
			-0-	20,000.00
			<u>355,307.35</u>	<u>276,774.06</u>
\$( 53.50)	<u>1,964.39</u>	<u>351,230.32</u>	<u>-0-</u>	<u>-0-</u>
<u>105,406.50</u>	<u>19,375.01</u>	<u>615,308.32</u>	<u>6,148,344.64</u>	<u>5,171,851.07</u>
<u>\$105,353.00</u>	<u>\$22,015.69</u>	<u>\$1,000,071.87</u>	<u>\$6,693,321.06</u>	<u>\$5,684,327.97</u>

Schedule A-2

SOUTHERN BAPTIST COLLEGE  
 WALNUT RIDGE, ARKANSAS  
SCHEDULE OF PROPERTY, PLANT AND EQUIPMENT  
JUNE 30, 1980

PROPERTY, PLANT AND EQUIPMENT

Land	\$ 159,789.21
Roadways and Utilities	403,280.22
Tennis Courts	26,089.57
Buildings - Administration	279,553.00
- Library	261,350.00
- Science	150,000.00
- Fine Arts	446,611.73
- Dormitories	825,920.20
- Student Center	223,109.74
- Faculty Housing	755,275.34
- Rental and Staff Housing	486,619.05
- Others	415,132.92
Carillon	12,261.82
Maintenance Department Equipment and Vehicles	211,688.66
Furniture, Fixtures and Equipment:	
Library	109,192.72
Administrative and Faculty Offices	200,957.18
Fine Arts	64,106.52
Science	92,083.77
Classroom	67,408.33
Dormitory	92,210.24
Cafeteria	33,228.19
Airplane	9,270.11
Rental and Apartment	36,423.57
Other	51,938.91
	<u>\$5,413,501.00</u>

No provision for depreciation has been taken into consideration in the Property, Plant and Equipment as set forth in the Combined Balance Sheet - Exhibit A.

Farm Land included above is pledged to Citizens National Bank as collateral on a mortgage with a balance of \$6,866.30 at June 30, 1980. The apartments for married students are pledged to Pocahontas Federal Savings and Loan to secure a mortgage on which \$100,422.39 was owed at June 30. The Presidents home is also pledged to Pocahontas Federal savings and Loan on a mortgage with a balance of \$50,675.19. A mortgage to Independence Savings and Loan with a balance of \$146,158.53 is secured by the Fine Arts Building. Other assets pledged to secured notes are the air conditioning systems in the girls' and boys' dormitories to Arkansas Louisiana Gas. The computer and telephone equipment to Planters and Stockmen Bank and the bus also to Planters and Stockmen Bank.

**JAMES H. RAMAGE**  
 CERTIFIED PUBLIC ACCOUNTANT

Schedule C-1

SOUTHERN BAPTIST COLLEGE  
SCHEDULE OF CURRENT INCOME  
YEAR ENDED JUNE 30, 1980

	<u>GENERAL</u>	<u>CAPITAL</u>	<u>TOTAL</u>
<u>Tuition and Fees</u>			
Tuition - Main Campus	\$ 421,598.93		\$ 421,598.93
Tuition - Other Locations	17,450.00		17,450.00
Music Fees	4,643.49		4,643.49
Punitive Fees	7,590.76		7,590.76
Other Miscellaneous Fees	13,165.79		13,165.79
	<u>\$ 464,448.97</u>		<u>\$ 464,448.97</u>
<u>Federal Grants and Contracts</u>			
Work Study Administrative Income	8,394.13		8,394.13
National Defense Administrative Income	793.40		793.40
SEOG Administrative Income	1,798.33		1,798.33
NDSL - Gov. Reimbursed Cancellations	916.00		916.00
Total Feder-1 Grants & Contracts	<u>11,901.86</u>		<u>11,901.86</u>
<u>Private Gifts and Grants</u>			
Arkansas Baptist State Convention	197,982.98	\$102,135.57	300,118.55
OBU-SBC Campaign		16,171.31	16,171.31
Non-Cash Gifts	26.00		26.00
Development Income-Cash & Security	76,455.87	27,365.76	103,821.63
Transfers from Other Funds		24,435.75	24,435.75
Arkansas Foundation of Associated Colleges	32,977.82		32,977.82
Gain on Sale of Assets		464,457.00	464,457.00
	<u>307,442.67</u>	<u>634,565.39</u>	<u>942,008.06</u>
<u>Sales and Services of Auxiliary Enterprises</u>			
Cafeteria	136,445.30		136,445.30
Apartment Rentals	25,226.66		25,226.66
Dormitory Rentals	64,540.86		64,540.86
Farm Income	35,741.76		35,741.76
Nursery Income	7,419.05		7,419.05
Bookstore Income	2,979.09		2,979.09
Student Center	21,743.28		21,743.28
Vending Machines	3,132.15		3,132.15
Post Office	4,875.00		4,875.00
	<u>302,103.15</u>		<u>302,103.15</u>
<u>Other Sources</u>			
Dividends and Interest	6,460.62	883.28	7,343.90
Miscellaneous	4,353.38		4,353.38
	<u>10,814.00</u>	<u>883.28</u>	<u>11,697.28</u>
Total Current Income	<u>\$1,096,710.65</u>	<u>\$635,448.67</u>	<u>\$1,732,159.32</u>

JAMES H. RAMAGE  
 CERTIFIED PUBLIC ACCOUNTANT

Schedule C-2

SOUTHERN BAPTIST COLLEGE  
 SCHEDULE OF CURRENT EXPENDITURES AND OTHER CHANGES  
 YEAR ENDED JUNE 30, 1980

	<u>GENERAL</u>	<u>CAPITAL</u>	<u>TOTAL</u>
Educational and General			
Instruction:			
Business and Education	\$ 26,620.42		\$ 26,620.42
Humanities	66,330.20		66,330.20
Natural Science and Math	44,333.26		44,333.26
Social Science and Religion	51,642.97		51,642.97
Other Locations and Special	31,853.85		31,853.85
	<u>220,780.70</u>		<u>220,780.70</u>
Academic Support:			
Director of Counseling	6,617.21		6,617.21
Academic Dean	17,314.42		17,314.42
Media Center	14,106.47		14,106.47
Library	44,027.83		44,027.83
	<u>82,065.93</u>		<u>82,065.93</u>
Student Services:			
Registrar	19,885.17		19,885.17
Admissions	64,040.92		64,040.92
In Service Training	4,162.43		4,162.43
Athletic Divisions	35,541.37		35,541.37
Intramural	12,723.09		12,723.09
Dean of Students	141.12		141.12
Student Aid	57,729.36		57,729.36
	<u>194,223.46</u>		<u>194,223.46</u>
Institutional Support:			
Board of Trustees	1,689.03		1,689.03
President's Office	41,767.54		41,767.54
Business Office	78,309.25		78,309.25
Development	39,043.58		39,043.58
General Institutional Expense	96,427.37	44,890.57	141,317.94
	<u>257,236.77</u>	<u>44,890.57</u>	<u>302,127.34</u>
Operation and Maintenance of Plant:			
Salaries	69,186.53		69,186.53
Supplies and Expense	15,959.05		15,959.05
Utilities and Telephone	80,089.56		80,089.56
Vehicle and Travel	1,070.45	1,759.04	2,829.49
Other	6,754.69	1,553.67	8,308.36
	<u>173,060.28</u>	<u>3,312.71</u>	<u>176,372.99</u>
Total Education and General	<u>\$927,367.14</u>	<u>\$48,203.28</u>	<u>\$975,570.42</u>

JAMES H. RAMAGE  
 CERTIFIED PUBLIC ACCOUNTANT



SOUTHERN BAPTIST COLLEGE  
SCHEDULE OF CURRENT EXPENDITURES AND OTHER CHANGES  
 YEAR ENDED JUNE 30, 1980

	<u>GENERAL</u>	<u>CAPITAL</u>	<u>TOTAL</u>
Total Educational and General Brought Forward	\$ 927,367.14	\$48,203.28	\$ 975,570.42
<u>Auxiliary Enterprises</u>			
Cafeteria	145,662.52		145,662.52
Dormitories	30,046.56		30,046.56
College Farm	1,250.02		1,250.02
Nursery	9,891.80		9,891.80
Student Center	20,075.55		20,075.55
Other	2,490.60		2,490.60
	<u>209,417.05</u>		<u>209,417.05</u>
<u>Total Current Expenditures and Other Changes</u>	<u>\$1,136,784.19</u>	<u>\$48,203.28</u>	<u>\$1,184,987.47</u>

JAMES H. RAMAGE  
 CERTIFIED PUBLIC ACCOUNTANT

SOUTHERN BAPTIST COLLEGE  
WALNUT RIDGE, ARKANSAS  
NOTES TO FINANCIAL STATEMENTS  
JUNE 30, 1980

1. Investments exclusive of physical plant are recorded at cost if purchased. If received by gift it is carried at fair market value at the date of acquisition except certain issues which have declined in value where it was evident such decline was not due to temporary market conditions. See Schedule A-3 for more details and notes pertaining to the investments owned by Southern Baptist College.
2. Physical plant and equipment are stated at cost at date of acquisition or fair market value at date of donation in case of gifts except that an appraisal performed May 31, 1965 by a qualified, independent appraiser resulted in an adjustment being recorded on the books at June 30, 1965. An increase of \$687,865.81 was recorded for fixed assets composed of an increase in land of \$51,840.00; an increase in buildings of \$670,961.49; and an increase in roads and utilities of \$34,935.68. A detail listing of property, plant and equipment as carried in the books and records at June 30, 1980 is shown at Schedule A-2.
3. A detailed listing of notes and mortgages with a split-out of that portion due within one year is shown as Schedule A-4 of this report,

JAMES H. RAMAGE  
CERTIFIED PUBLIC ACCOUNTANT

**John D. Toney & Associates P.A.**

*Certified Public Accountants  
201 North Izard Street  
Little Rock, Arkansas 72201  
501/3787991*



**The Board of Directors  
Arkansas Baptist Foundation**

We have examined the statement of assets, liabilities, and fund balances of the Arkansas Baptist Foundation as of December 31, 1980 and 1979, and the related statements of operations, changes in investment fund balances, and investment income and distributions for the years then ended. Our examinations were made in accordance with generally accepted auditing standards and accordingly included such tests of the accounting records and such other auditing procedures as we considered necessary in the circumstances.

As described in Note 1 to the financial statements, the Foundation's policy is to prepare its financial statements on the basis of cash receipts and disbursements with certain modifications. Accordingly, the accompanying financial statements are not intended to present financial position and results of operations in conformity with generally accepted accounting principles.

In our opinion, the financial statements referred to above present fairly the assets and fund balances of the Foundation on a cash basis as described in the preceding paragraph at December 31, 1980 and 1979, and the results of its transactions for the years then ended on a basis consistent with that of the preceding year.

*John D. Toney & Associates P.A.*  
Certified Public Accountants

February 25, 1981

ARKANSAS BAPTIST FOUNDATION  
 Statement of Assets, Liabilities, and Fund Balances  
 December 31, 1980  
 with comparative figures for 1979

<u>Assets</u>	<u>1980</u>	<u>1979</u>
Cash and receivables:		
Cash in banks	\$ 870	402
Cash in savings accounts and equivalents	305,263	142,544
Due from cooperative program	11,459	21,373
Note receivable from employee	2,100	2,500
Total cash and receivables	<u>319,692</u>	<u>166,819</u>
Property and equipment, at cost (note 1):		
Furniture and office equipment	41,047	36,720
Automobiles	15,154	10,866
	<u>56,201</u>	<u>47,586</u>
Less accumulated depreciation	16,942	9,696
Net property and equipment	<u>39,259</u>	<u>37,890</u>
Investments, at cost or fair market value at date of contribution (note 2):		
Non-pooled:		
Certificates of deposit and equivalents	1,463,316	497,176
Bonds and notes	1,339,915	938,423
Stocks	404,428	388,680
Land	77,495	77,495
Mortgage participation	47,593	830
Non-negotiable securities	17,520	18,187
Total non-pooled investments	<u>3,350,267</u>	<u>1,920,791</u>
Pooled:		
Certificates of deposit and equivalents	26,065	33,755
Bonds and notes	693,579	613,407
Stocks	1,004,924	742,371
Mortgage participation	67,441	68,026
Total pooled investments	<u>1,792,009</u>	<u>1,457,559</u>
Group income:		
Certificates of deposit and equivalents	89,454	27,552
Bonds and notes	469,963	315,676
Stocks	65,382	21,575
Mortgage participation	61,042	60,742
Total group income investments	<u>685,841</u>	<u>425,545</u>
	<u>5,828,117</u>	<u>3,803,895</u>
Less unallocated principal payments	14,426	-
Total investments	<u>5,813,691</u>	<u>3,803,895</u>
	<u>\$ 6,172,642</u>	<u>4,008,604</u>

See accompanying notes to financial statements.

ARKANSAS BAPTIST FOUNDATION  
Statement of Assets, Liabilities, and Fund Balances (continued)  
December 31, 1980  
with comparative figures for 1979

<u>Liabilities and Fund Balances</u>	<u>1980</u>	<u>1979</u>
Payroll taxes withheld	\$ 912	-
Funds held in escrow	<u>3,300</u>	<u>-</u>
Total liabilities	4,212	-
Fund balances (note 3):		
Investment funds, restricted	5,998,424	3,868,227
Income funds, restricted:		
Undistributed income	110,326	94,149
Unallocated income	10,398	-
Deferred income	<u>4,340</u>	<u>1,790</u>
	125,064	95,939
Operating fund, unrestricted	<u>44,942</u>	<u>44,438</u>
Total fund balances	<u>6,168,430</u>	<u>4,008,604</u>
	\$ <u>6,172,642</u>	<u>4,008,604</u>

See accompanying notes to financial statements.

ARKANSAS BAPTIST FOUNDATION  
 Statement of Changes in Investment Fund Balances  
 for the year ended December 31, 1980  
 with comparative figures for 1979

	1980			Total
	Non-pooled Fund	Pooled Fund	Group Income Fund	
Fund balances, beginning of year	\$ 1,962,992	1,477,657	427,578	3,868,227
Add: Contributions	1,563,833	264,839	211,991	2,040,663
Gain on sale of securities	83,357	81,266	10,021	174,644
Premiums from options exercised	598	1,886	-	2,484
	<u>1,647,788</u>	<u>347,991</u>	<u>222,012</u>	<u>2,217,791</u>
Less: Loss on sale of securities	5,494	16,024	-	21,518
Distributions	66,076	-	-	66,076
	<u>71,570</u>	<u>16,024</u>	<u>-</u>	<u>87,594</u>
Other: Fund transfers	8,777	(8,777)	-	-
	(39,822)	-	39,822	-
	<u>(31,045)</u>	<u>(8,777)</u>	<u>39,822</u>	<u>-</u>
Fund balances, end of year	\$ <u>3,508,165</u>	<u>1,800,847</u>	<u>689,412</u>	<u>5,988,424</u>

See accompanying notes to financial statements.

<u>1979</u>			
<u>Non-pooled Fund</u>	<u>Pooled Fund</u>	<u>Group Income Fund</u>	<u>Total</u>
<u>1,233,820</u>	<u>1,222,360</u>	<u>202,995</u>	<u>2,659,175</u>
919,257	221,371	178,676	1,319,304
8,331	43,038	-	51,369
-	<u>4,202</u>	-	<u>4,202</u>
<u>927,588</u>	<u>268,611</u>	<u>178,676</u>	<u>1,374,875</u>
830	20,495	-	21,325
144,498	-	-	144,498
<u>145,328</u>	<u>20,495</u>	<u>-</u>	<u>165,823</u>
(7,181)	7,181	-	-
<u>(45,907)</u>	<u>-</u>	<u>45,907</u>	<u>-</u>
<u>(53,088)</u>	<u>7,181</u>	<u>45,907</u>	<u>-</u>
<u>1,962,992</u>	<u>1,477,657</u>	<u>427,578</u>	<u>3,868,227</u>

ARKANSAS BAPTIST FOUNDATION  
Notes to Financial Statements  
December 31, 1980 and 1979

(1) Summary of Significant Accounting Policies

Except for an accrual to record accounts receivable from the Cooperative Program, the financial statements are presented on the basis of cash receipts and disbursements. Certain revenue and the related assets are recognized when received rather than when earned, and certain expenses are recognized when paid rather than when the obligation is incurred. Accordingly, the financial statements are not intended to present financial position and results of operations in conformity with generally accepted accounting principles.

Depreciation has been recorded utilizing the straight-line method over the following estimated useful lives:

<u>Description</u>	<u>Estimated Useful Life</u>
Automobiles	3 years
Office furniture and equipment	3-5 years
Data processing equipment	5 years

Amounts charged to operating expenses for depreciation aggregated \$12,740 and \$6,362 in 1980, and 1979, respectively.

(2) Investments

Investments are carried at cost or the fair market value of the instrument at the date of contribution. The foundation does not adjust the cost of debt securities for amortization of premium and accretion of discount. Any premium or discount is recognized at the date of maturity or the date of sale.

Unallocated principal repayments consist of return of principal by various GNMA bonds which are owned jointly by several contributors and have not been allocated by specific account.

(3) General Information

The Arkansas Baptist Foundation was incorporated under the laws of the State of Arkansas in 1949. Its purpose is to encourage Baptists in the proper management and final distribution of accumulated possessions. The Foundation is authorized to receive by will or through trust, gifts for the benefit of any institution or agency supported by the Arkansas Baptist State Convention or the Southern Baptist Convention.



The Board of Directors is composed of fifteen persons. Five are nominated each year by the convention's nominating committee and elected at the annual session. The by-laws require that at least two-thirds of these be laymen. Investments are made through a committee after careful evaluation of recommendations from investment counsel.

There are no fees or commissions charged by the Foundation. The operational budget is provided by the Arkansas Baptist State Convention. Thus, gross income generated from investment is distributed to the designated beneficiary.

ARKANSAS MISSIONARIES OF THE FOREIGN MISSION BOARD

<u>Name &amp; Address</u>	<u>Birthdate</u>	<u>Furlough</u>	<u>Name &amp; Address</u>	<u>Birthdate</u>	<u>Furlough</u>
Alexander, Max N. (Betty) (Thailand) 516 Lindell Fayetteville, AR 72701	Oct 01 Nov 26	Dec 80	Broughton, C. T. (Kathie) P. O. Box 141 Davao City, Phillippines 9501	Aug 29 Jul 17	May 81
Allison, Clarence A. (Alta) P. O. Box 1030 1725 Roodepoort Republic of South Africa	Feb 13 May 27	Aug 81	Bryant, James D. (Virginia) Rt. 1 Box 15 (Bangladesh) Harrison, AR 72601	Apr 11 Jan 23	Oct 80
Allison, S. Dale P. O. Box W-197, Waterfalls Salisbury, Zimbabwe	Mar 08	Jun 82 c.s.	Bryant, Orvell, Jr. (Suzan) P. O. Box 621, Kingston St. Vincent WI	Aug 13 Dec 09	May 82
Anthony, John F. (Connie) Box 154 Jerusalem Israel	Jul 01 Jun 10	Aug 83	Bullington, Billy L. (Evelyn) P. O. Box 5209 Accra, Ghana	Sep 26 Sep 26	Jun 82
Atchison, Deborah A. Caixa 221 5000 Recife PE, Brazil	Mar 07	Jun 81 c.s.	Bumpus, Claud R. (Frances) Caxia Postal 950 2000 Rio de Janeiro RJ Brazil	Jun 04 Apr 19	Jun 84
Atnip, Logan C. (Virginia) P. O. Box 443 Bulawayo, Zimbabwe	Feb 07 Jun 16	Jan 84	Burnett, Johnny N. (Barbara) (Brazil) 1004 Bryant Fort Worth, TX 76126	Jun 18 Jul 01	Jun 80
Austin, Rhonda M. Apartado 14 Coban, Alta Verapax, Guatemala	May 20	Jun 81 c.s.	Cagle, Mrs. Mildred P. O. Box 30405 Nairobi Kenya	Sep 27	Dec 81
Barnes, Emmett A. (LaNell) P. O. Box 11-2026 Beirut Lebanon	Sep 30 May 11	Jul 81	Carswell, Sidney G. (Ruth) Postal 35 69100 Itacoatiara AM Brazil	Aug 25 Jul 12	Dec 83
Blair, W. Judson (Dorothy) P. O. Box 4255 El Paso, TX 79974	Dec 25 Oct 16		Coad, Norman Lee (Beverly)(Upper Volta) 1812 Reservior Rd., Apt. 266 Little Rock, AR 72207	Jan 12 Nov 12	Jul 80
Branum, Irene T. Baptist Hospital P. O. Box 76 Pusan 600 Korea	Aug 18		Crockett, Robert W. (Annette) Casilla 153 7300 Azul Bs As, Argentina	Jun 22 Apr 27	Aug 81

<u>Name &amp; Address</u>	<u>Birthdate</u>	<u>Furlough</u>	<u>Name &amp; Address</u>	<u>Birthdate</u>	<u>Furlough</u>
Cummins, Harold T. (Betty) (Kenya) 11209 East 49th St. Kansas City, MO 64133	Nov 11 Jan 20	Dec 80	Garner, Alex, F. (Charleta) Casilla 1171 Asuncion Paraguay	May 25 Nov 24	Jan 82
Dickens, G. Dean (Karr La) 339 Sierra Madre, Clarkview Angeles City, Philippines 2017	Oct 26 Aug 31	Jan 84	Garner, Darrel E. (Judy) P. O. Box 30214 Chichiri, Blantyre Malawi	Aug 05 Dec 26	Jun 83
Dillard, Jim C. (Janet) P. O. Box 895 Nyeri Kenya	Nov 27 Mar 07	Aug 81	Garrett, Alita B. 12 Calcada Do Monte Macao	Feb 13	Jun 81 c.s.
Fite, Horace W. Jr. (Salle Ann) Caixa 36 76700 Ceres GO Brazil	Mar 22 Feb 21	Oct 83	Gateley, Harold G. (Audrey) (Korea) 209 Rainbow Lane Sherwood, AR 72116	Mar 21 Jan 08	Jun 80
Fleet, Ray T. (Ruby) Caixa 178 5000 Recife Pe, Brazil	Jul 08 Jan 23	Jul 82	Gilmore, Billy O. (Lee Ann) (Brazil) 1710 Hyacinth Drive Longview, TX 75601	Jan 30 Jan 22	Aug 80
Folds, Dennis G. (Judith) (Japan) Box 535 Pine Mountain, GA 31822	Nov 22 Aug 21		Gladen, Van (Ruth) (Mexico) 113 Brierwood Drive Palestine, TX 75801	Jan 24 Jan 24	Jul 80
Fox, Calvin L. (Margaret) P. O. Box 99 Davao City, Philippines 9501	Apr 04 Jul 02	Jul 82	Goather, Earl G. (Joann) P. O. Box 832 Bangkok, Thailand	Aug 02 Jul 13	Feb 84
Franks, Jewel N. (Jeanne) P. O. Box 1759 Edenvale 1610, South Africa	Aug 16 Jul 23	May 83	Grober, Glendon D. (Marjorie) Caixa Postal 30010 01000 Sao Paulo SP, Brazil	Jan 18 May 30	Jun 82
Fray, Marion G., Jr. (Jane) 601 South Hughes St. Little Rock, AR 72205	Sep 28 Sep 08	Sep 80	Hairston, Martha E. Caixa Postal 1940 50000 Recife PE, Brazil	Aug 18	Aug 84
Frost, Patricia J. Box 17051 Amman Jordan	Aug 27	Apr 83	Hall, Carl Ray (Gerry) (Kenya) 313 North 5th Arkadelphia, AR 71923	May 16 Feb 28	Aug 80
Fryer, Ross B. Jr. (Mary Lynn) P. O. Box 99 Davao City, Philippines 9501	Jun 03 Jul 08	Jul 83	Hampton, Charles A. (Evelyn) P. O. Box 118 Kenwyn, Cape 7790 Republic of South Africa	Feb 20 Dec 26	Oct 81
Fuller, J. Wayne (Frances) (Lebannon) Rt. 4 Box 826 Eufaula, Ok 74432	Apr 01 May 16	Aug 80			

<u>Name &amp; Address</u>	<u>Birthdate</u>	<u>Furlough</u>	<u>Name &amp; Address</u>	<u>Birthdate</u>	<u>Furlough</u>
Hampton, James E. (Gena) P. O. Box 48390 Nairobi, Kenya	May 18 Aug 12	Jun 82	Jenkins, Orville B. (Edith) (Kenya) Box 4062 Dallas, TX 75208	Jul 21 Jan 24	May 80
Hardister, Graydon B. (Betty) Box 14 (Jordan) Bauxite, AR 72011	May 22 Mar 19	Aug 80	Kidd, Jesse L. (Wilma) Caixa Postal 408 39400 Montes Caros MG Brazil	Sep 20 Jan 26	Nov 84
Hatton, W. Alvin (Catherine) Sitio do Sossego 28860 Rio Dourado RJ Brazil	Feb 14 Jun 18	Sep 84	Kirby, N. Benjamin (Charlotte) Apartado 8 Guanare, Edo. Portuguesa Venezuela 3310A	Jun 16 Sep 03	Dec 82
Hendricks, Melinda J. Casilla 1171 Asuncion Paraguay	Oct 30	Jun 81 c.s.	Lay, Diana (Ghana) 3300 West Camelback Rd. Phoenix, AZ 85061	Apr 10	Aug 80
Hodges, Albert R. (Karen) B. P. 580 Ouagadougou, Upper Volta	Oct 30 Dec 13	Jun 83	Leagans, C. Ellis, Jr. (Judy) Apartado Aereo 1874 Ibaque, Colombia	Apr 10 Jan 09	Sep 81
Hollaway, R. William (Linda) 3-3-13 Obanoyama, Nada-ku Kobe 657, Japan	May 15 Nov 08	Aug 82	Lee, Carl G. (Twila) JL Melati 6 Purworejo (Kedo) Indonesia	Aug 09 Nov 25	Jun 81
Hollingsworth, Tom C. (Marceille) Bolanos 141 1407 Buenos Aires Argentina	Jun 23 Jun 26	Jun 81	Lee, Juniorous A. (Carolyn) (India) c/o Thurlo Lee Onia, AR 72206	Jan 30 Oct 18	Nov 80
Hoover, Annie (Japan) 7004 Ferris Belaire, TX 77401	Oct 21	Apr 80	Lites, Milton A. (Nannette) P. O. Box 427 Taipei 100, Taiwan ROC	Apr 03 Sep 08	Jan 83
Hope, Ben E. (Berdie) (Brazil) 3504 South Shartel Oklahoma City, OK 73109	Jan 17 Jul 26	Jul 80	Locke, Russell L. (Veda) (Nigeria) 611 West Jackson Bolivar, Mo 65613	Apr 11 Nov 08	Jun 80
Howard, Paul D. (Cynthia) Lamco Yekepa Roberts Int'l Arpt., Liberia	Sep 25 Jul 09	Jun 82 c.s.	Love, Billy H. (Thelma) 5 Lichi Avenue Singapore 1334	May 10 May 31	Jun 82
Humble, David E. 1-1-1 Nishikoshima Miyake Mansion Nagasaki-ski 850, Japan	Sep 04	Jun 81 c.s.	Mitchell, Harold E. (Rene) (Tanzania) 2203 West 40th Avenue Pine Bluff, AR 71603	Oct 24 Jul 22	Jul 80

<u>Name &amp; Address</u>	<u>Birthdate</u>	<u>Furlough</u>	<u>Name &amp; Address</u>	<u>Birthdate</u>	<u>Furlough</u>
Nicholas, Gilbert A. (Deanie) Casilla 1415 Asuncion Paraguay	Jan 06 Jun 29	Aug 83	Putman, William A. Clark Field Baptist Church First Street, Balibago Angeles City, Philippines 2017	Jun 14	Jun 81 c.s.
Odom, M. Geraldine P. O. Box 427 Taipei 100, Taiwan ROC	Jun 10	Jan 85	Reynolds, M. R. (Elizabeth) Box 130 (Botswana)	Sep 19 Jun 03	Jul 80
Oliver, DeVellyn (Philippines) Box 72 Hampton, AR 71744	Mar 29	Mar 80	Southern Baptist College Walnut Ridge, AR 72476		
Orr, Donald L. (Vi) Apartado Aereo 6613 Cali, Colombi	Oct 02 Jul 21	Jun 82	Rhoads, Paul Allen (Lana) P. O. Box 5 South Taegu 634, Korea	Nov 08 Jan 11	Dec 81
Pendergraft, Sue C. P. O. Box 895 Nyeri, Kenya	Jul 02	Jun 82 c.s.	Robertson, Doyne (Martha) Instituto de Lengua Espanola Apartado 100 2350 San Francisco de Dos Rios San Jose, Costa Rica	Dec 05 Mar 23	Apr 84
Philpot, James M. (Jurhee) Apartado 143-A Cd Satelite Edo De Mexico, Mexico	Feb 19 Jul 20	Jul 81	Robertson, Judith A. (Taiwan) 747 North Washington Fayetteville, AR 72701	Jan 03	Jan 81
Pickle, W. Stewart (Clara) Casilla 328 Cuenca, Ecuador	Feb 17 Aug 27	Aug 81	Robertson, Kenneth G. (Margaret) BP 39 Bigona, Senegal	Sep 02 Nov 26	Jun 81
Pike, Harrison H. (June) P. O. Box 107 Newlands, Cape 7700 Republic of South Africa	Jul 08 Jun 27	Jul 81	Sarrett, Steven M. Box 8196 Lusaka, Zambia	Oct 03	Jun 81 c.s.
Pinkston, D. Edwin (Greta) BP 1424 Daloa, Ivory Coast	Nov 11 May 16	Aug 83	Scheiff, Gerald E. (Barbara) 911 Glendale (Zimbabwe) Jonesboro, AR 72401	Nov 25 May 18	Dec 80
Pounders, T. Jeff, III Apt. 601, Momochi Bldg. Nishijin 6-9-30, Nishi-ku Fukuoka 814, Japan	Dec 05	Jun 81 c.s.	Shepard, John W. (Jean) 1-15-1 Momochi, Nishiku Fukuoka 814, Japan	Jul 21 Nov 14	Dec 81
Powers, Emmett E. (Virginia) Bolanos 141 1407 Buenos Aires, Argentina	Sep 16 Aug 16	Dec 83	Simmons, James M. (Camille) 18-7 Kamiyama-cho Shibuya-ku Tokyo 150 Japan	Apr 03 Jul 23	Dec 81
			Smith, Ed L. (Charlene) (Botswana) 717 North Hughes Little Rock, AR 72205	Sep 25 Aug 05	Sep 80

<u>Name &amp; Address</u>	<u>Birthdate</u>	<u>Furlough</u>	<u>Name &amp; Address</u>	<u>Birthdate</u>	<u>Furlough</u>
Spann, J. Frederick (Bettye) Caxia Postal 221 50000 Recife PE, Brazil	Jul 19 Oct 08	Jul 81	Winstead, Ronnie G. (Ina) P. O. Box 427 Taipei 100, Taiwan ROC	May 21 Dec 16	Aug 82
Spires, Jerry D. (Joyce (Malawi) c/9 James Milner 110 Sycamore Street Morton, MS 39117	Jul 29 Sep 16	Dec 80	Wolf, James M. (Pat) Box 427 Taipei 100, Taiwan ROC	Nov 20 Jun 27	Jun 81
Staton, Ted O. (Mary) (Argentina) 227 East "C" North Little Rock, AR 72116	Sep 20 Sep 17	Dec 80	RETIREED:  Bagby, Albert I. (Thelma) 105 Susan Gadsden, AL 35901	Jul 26 Dec 20	
Terry, J. Mark (Barbara) 4425 Wayside (Philippines) Fort Worth, TX 76115	Aug 11 Nov 28	Apr 80	Berry, William H. (Olga) (Brazil) Wesley Highland Towers - 410-W 400 South Highland Memphis, TN 38111	Jul 27 Nov 08	
Terry, J. O. Jr. (Mabelee) (Asia) P. O. Box 1731 MCC Makati, Metro Manila Philippines 3117	Nov 02 Apr 24	Jul 84	Harris, Josephine (Hawaii) P. O. Box 93 Glorietta, NM 87535	Oct 23	
Tisdale, Billy B. (Helen) Box 7480, Airmail Exchange Manila Int Airport Philippines 3120	Jan 08 Feb 19	Jul 83	Orrick, B. W. (Vera) (Uruguay) 1809 South 8th Waco, TX 76706	Oct 24 Jan 08	
Tolar, Jack E. Jr. (Barbara) 8255 Campebello (Nigeria) San Antonio, TX 78218	Sep 16 Oct 08	Jul 80	Riffey, Mrs. J. L. (Prudence) 1910 Arlington PL (Brazil) Hendersonville, NC 28739	Apr 16	
Turner, Sammy Gene (Bonnie) P. O. Box 385 Limuru, Kenya	Nov 09 Nov 25	Aug 84	Willis, Miriam (Dominican Republic) 358 Pinewood Lane San Antonio, TX 78216	Nov 27	
Vanderburg, Ruth (Indonesia) 2923 Charter Oak Road Little Rock, AR 72207	Apr 02	Nov 80	Wollerman, Ann M. (Brazil) 1100-H Thelma St. Springdale, AR 72764	Dec 13	
Viser, William C. (Susan) Caixa Postal 2541 20000 Rio de Janeiro RJ Brazil	Sep 17 Apr 09	Jan 83			
West, Ronald E. (Elinda) P. O. Box 27-24 Taichung 400, Taiwan ROC	Jul 07 Sep 21	Jun 83			

c.s. - completing service

NOTES

## ALPHABETICAL LISTING OF CHURCHES AND MISSIONS

Please report errors or omissions to - -ANNUAL- - -P.O. Box 550, Little Rock, AR 72203

Church	Town	Association	Church	Town	Association
Abbott	Abbott	Buckner	Arkadelphia, First	Arkadelphia	Red River
Aberdeen	DeWitt	Centennial	Arkadelphia, Second	Arkadelphia	Red River
Acorn	Mena	Ouachita	Arkana	Mountain Home	White River
Alexander	Alexander	Pulaski	Arkansas City	Arkansas City	Delta
Alexander	Paragould	Greene	Armored	Blytheville	Miss. Co.
Alicia	Alicia	Black River	Ash Flat	Ash Flat	Rocky Bayou
Alma, First	Alma	Clear Creek	Ashdown	Ashdown	Little River
Almyra	Almyra	Centennial	Atkins	Atkins	Dard-Russ
Alpena, First	Alpena	No. Arkansas	Augusta	Augusta	Calvary
Alsup	Bay	Mt. Zion	Aulds	Portland	Delta
Alzheimer	Alzheimer	Harmony	Austin Station	Austin	Caroline
Altus, First	Altus	Clear Creek	Bakers Creek	Russellville	Dard-Russ
Amagon	Newport	Black River	Banks	Banks	Black River
Amboy	North Little Rock	No. Pulaski	Baring Cross	North Little Rock	No. Pulaski
Amity	Amity	Caddo River	Barling	Barling	Concord
Anchor	Donaldson	Red River	Barnett Memorial	Little Rock	Pulaski
Anderson	Hope	Southwest Ark.	Barton	Barton	Arkansas Valley
Anderson Chapel	Dumas	Harmony	Barton Chapel	Tyrnza	Tri County
Anderson-Tulley	Trumann	Trinity	Batavia	Harrison	No. Arkansas
Angora	Leslie	North Central	Bates	Bates	Buckner
Antioch	Beebe	Calvary	Batesville	Batesville	Independence
Antioch	Pocahontas	Current-Gains	Batson	Batson	Clear Creek
Antioch	Colt	Tri County	Baugh Chapel	Austin	Caroline
Antioch	Flippin	White River	Bay	Bay	Mt. Zion
Antioch	Hermitage	Bartholomew	Bayou Mason	Lake Village	Delta
Antioch	Royal	Central	Bayou Meto	Jacksonville	No. Pulaski
Antoine	Antoine	Red River	Bear Creek Springs	Harrison	No. Arkansas
Arabella Heights	Texarkana	Southwest Ark.	Bearden, First	Bearden	Carey
Arbanna	Mountain View	Independence	Beck Spur	Forrest City	Tri County
Archview	Little Rock	Pulaski	Bee Branch	Bee Branch	North Central



Church	Town	Association	Church	Town	Association
Beebe, First	Beebe	Calvary	Bingham Road	Little Rock	Pulaski
Beech Grove	Paragould	Greene	Biscoe	Biscoe	Caroline
Beech Street	Gurdon	Red River	Black Oak	Black Oak	Mt. Zion
Beech Street, First	Texarkana	Southwest Ark.	Black Oak	Fayetteville	Wash-Mad
Beirne	Beirne	Red River	Black Oak	Tyronza	Trinity
Bellaire	Dermott	Delta	Black Rock, First	Black Rock	Black River
Bella Vista	Bella Vista	Benton Co.	Black Springs	Black Springs	Caddo River
Bellefonte	Harrison	No. Arkansas	Blackwater	Manila	Miss. Co.
Belleville	Belleville	Dard-Russ	Bloomer	Bloomer	Concord
Belview	Melbourne	Rocky Bayou	Blue Eye	Blue Eye	No. Arkansas
Ben Lomond	Ben Lomond	Little River	Bluff Avenue	Fort Smith	Concord
Benton, First	Benton	Central	Bluffton	Bluffton	Dard-Russ
Bentonville, First	Bentonville	Benton	Blytheville, First	Blytheville	Miss. Co.
Berea	Jacksonville	No. Pulaski	Board Camp	Board Camp	Ouachita
Berry Street	Springdale	Wash-Mad	Bono	Bono	Mt. Zion
Berryville, First	Berryville	No. Arkansas	Bono	Damascus	Faulkner
Beryl	Vilonia	Faulkner	Booneville, First	Booneville	Concord
Bethabara	Lake City	Mt. Zion	Boswell	Boswell	Rocky Bayou
Bethany	Blytheville	Miss Co.	Botkinsburg	Clinton	North Central
Bethany	Georgetown	Calvary	Boughton	Prescott	Red River
Bethany	North Little Rock	No. Pulaski	Bowman	Lake City	Mt. Zion
Bethel	Barling	Concord	Boxley	Boxley	No. Arkansas
Bethel	Gould	Harmony	Boydell	Boydell	Delta
Bethel	Harrisburg	Trinity	Bradley	Bradley	Southwest Ark.
Bethel	Mena	Ouachita	Branch	Branch	Concord
Bethel	Prescott	Red River	Brickeys	Brickeys	Arkansas Valley
Bethel Station	Paragould	Greene	Brighton	Paragould	Greene
Bethlehem	Gurdon	Red River	Brinkley, First	Brinkley	Arkansas Valley
Bethesda	Fordyce	Carey	Brinkley Chapel	Osceola	Miss. Co.
Big Creek	Paragould	Greene	Brownway Heights	Texarkana	Southwest Ark.
Bigelow	Bigelow	Conway-Perry	Broodmoor	Brinkley	Arkansas Valley
Biggers	Biggers	Current-Gains	Brookland	Brookland	Mt. Zion
Bingen	Nashville	Little River	Brookwood	Little Rock	Pulaski

Church	Town	Association	Church	Town	Association
Browns Chapel	Manila	Miss. Co.	Calvary	Harrisburg	Trinity
Browns Chapel	Paragould	Greene	Calvary	Hope	Southwest Ark.
Browns Chapel	Peach Orchard	Current-Gains	Calvary	Huntsville	Wash-Mad
Brownstown	Lockesburg	Little River	Calvary	Lepanto	Trinity
Brownsville	Heber Springs	Little Red River	Calvary	Little Rock	Pulaski
Brownsville	Lonoke	Caroline	Calvary	Mena	Ouachita
Brumley Chapel	Conway	Faulkner	Calvary	Osceola	Miss. Co.
Bruno	Bruno	White River	Calvary	Paragould	Greene
Brush Creek	Springdale	Wash-Mad	Calvary	North Little Rock	No. Pulaski
Bryant, First Southern	Bryant	Pulaski	Calvary	Texarkana	Southwest Ark.
Buffalo Chapel	Black Oak	Mt. Zion	Calvary	Timbo	Independence
Buie	Prattsville	Central	Calvary	Walnut Ridge	Black River
Bull Shoals, First	Bull Shoals	White River	Calvary	Ward	Caroline
Burlington	Harrison	No. Arkansas	Calvary	West Helena	Arkansas Valley
Burnsville	Burnsville	Concord	Calvary	West Memphis	Tri County
Burnt Cane	Madison	Tri County	Camden, First	Camden	Liberty
Cabot, First	Cabot	Caroline	Camden, Second	Camden	Liberty
Cabot, Second	Cabot	Caroline	Campbell Station	Tuckerman	Black River
Caddo Gap	Caddo Gap	Caddo River	Caney Creek	England	Caroline
Caddo Valley	Arkadelphia	Red River	Canfield	Canfield	Southwest Ark.
Cadron Ridge	Conway	Faulkner	Caraway	Caraway	Mt. Zion
Caledonia	Junction City	Liberty	Carlisle, First	Carlisle	Caroline
Calico Rock	Calico Rock	Rocky Bayou	Casa	Casa	Conway-Perry
Calion	Calion	Liberty	Cash	Cash	Mt. Zion
Calvary	Batesville	Independence	Cass	Cass	Clear Creek
Calvary	Benton	Central	Cassville	Nail	No. Arkansas
Calvary	Blytheville	Mississippi	Caudle Avenue	Springdale	Wash-Mad
Calvary	Booneville	Buckner	Cauthron	Cauthron	Buckner
Calvary	Camden	Carey	Cedar Creek	Heavener, Okla.	Buckner
Calvary	Corning	Current-Gains	Cedar Glades	Mountain Pine	Garland
Calvary	Crossett	Ashley	Cedar Grove	Arkadelphia	Red River
Calvary	Fort Smith	Concord	Cedar Heights	North Little Rock	No. Pulaski
Calvary	Gravelly	Dard-Russ	Cedarville	Cedarville	Clear Creek

Church	Town	Association	Church	Town	Association
Center Point	Gurdon	Red River	Clinton, First	Clinton	North Central
Center Ridge	Heber Springs	Little Red River	Coal Hill	Coal Hill	Clear Creek
Centerton, First	Centerton	Benton	Cocklebur	Ward	Caroline
Centerville	Centerville	Dard-Russ	Cole Ridge	Blytheville	Miss. Co.
Central	Bald Knob	Calvary	College Avenue	Fayetteville	Wash-Mad
Central	Hot Springs	Central	College City	Walnut Ridge	Black River
Central	Jonesboro	Mt. Zion	Collins	Collins	Delta
Central	Magnolia	Southwest Ark.	Colt	Colt	Tri County
Central	Mineral Springs	Little River	Columbia Jarrett	Maynard	Current-Gains
Central	North Little Rock	No. Pulaski	Columbus	Columbus	Little River
Central	Pine Bluff	Harmony	Combs	Combs	Wash-Mad
Central Avenue	Bentonville	Benton	Cominto	Monticello	Bartholomew
Central First Southern	Lavaca	Concord	Concord	Concord	Little Red River
Chambers	Lonoke	Caroline	Concord	Mena	Ouachita
Chapel Hill	DeQueen	Little River	Concord	Van Buren	Clear Creek
Chapel Hill	Jacksonville	No. Pulaski	Conway, First	Conway	Faulkner
Charleston, First	Charleston	Concord	Conway, Second	Conway	Faulkner
Cherokee Village, First	Cherokee Village	North Central	Cord	Cord	Independence
Cherry Hill	Mena	Ouachita	Corinth	Hamburg	Ashley
Cherry Valley	Cherry Valley	Tri County	Corinth	Shirley	North Central
Chickasaw	McGehee	Delta	Corinth B	Wilmar	Bartholomew
Chicot Road	Little Rock	Pulaski	Corners Chapel	Trumann	Trinity
Chidester	Chidester	Liberty	Corning, First	Corning	Current-Gains
Childress	Childress	Mt. Zion	Cotter	Cotter	White River
Circle H Chapel	Plainview	Conway-Perry	Cotton Plant, First	Cotton Plant	Calvary
Clarendon	Clarendon	Arkansas Valley	County Line	Gepp	Big Creek
Clarks Chapel	Huntington	Buckner	Cove	Cove	Ouachita
Clarks Chapel	Paragould	Greene	Coy, First	Coy	Caroline
Clarksville, First	Clarksville	Clear Creek	Crawfordsville	Crawfordsville	Tri County
Clarksville, Second	Clarksville	Clear Creek	Crosby	Searcy	Calvary
Clear Creek	Alma	Clear Creek	Cross Roads	Blytheville	Miss. Co.
Clear Lake	Blytheville	Miss. Co.	Cross Roads	Carlisle	Caroline
Clear Springs	Imboden	Black River	Cross Roads	Little Rock	Pulaski

Church	Town	Association	Church	Town	Association
Centennial	Pine Bluff	Harmony	Denton	Waldron	Buckner
Center Hill, First	Paragould	Greene	DeQueen, First	DeQueen	Ouachita
Clinton, First	Clinton	North Central	Dermott	Dermott	Delta
Coal Hill	Coal Hill	Clear Creek	Des Arc	Des Arc	Caroline
Cocklebur	Ward	Caroline	Desha	Desha	Independence
Cole Ridge	Blytheville	Miss. Co.	DeValls Bluff	DeValls Bluff	Caroline
College Avenue	Fayetteville	Wash-Mad	DeWitt	DeWitt	Centennial
College City	Walnut Ridge	Black River	Diaz	Diaz	Black River
Collins	Collins	Delta	Dierks	Dierks	Little River
Colt	Colt	Tri County	Dixie	Lake City	Mt. Zion
Columbia Jarrett	Maynard	Current-Gains	Dollarway	Pine Bluff	Harmony
Columbus	Columbus	Little River	Dolph	Calico Rock	Rocky Bayou
Cross Roads	LouAnn	Liberty	Douglas	Gould	Harmony
Crossett, First	Crossett	Ashley	Douglasville	Little Rock	Pulaski
Crossett, Second	Crossett	Ashley	Dover	Dover	Dard-Russ
Crystal Hill	Little Rock	Pulaski	Dumas	Dumas	Harmony
Crystal Valley	North Little Rock	No. Pulaski	Dyer	Dyer	Clear Creek
Cullendale	Camden	Liberty	Dyess, Central	Dyess	Miss. Co.
Curtis	Curtis	Red River	Eagle Heights	Harrison	No. Arkansas
Cushman	Cushman	Independence	Eagle Lake	Ingalls	Bartholomew
Dalark	Arkadelphia	Carey	Eagle Mills	Bearden	Carey
Dallas Avenue	Mena	Ouachita	Earle	Earle	Tri County
Daniel Chapel	Dumas	Delta	East End	Hensley	Pulaski
Danville	Danville	Dard-Russ	East Main	El Dorado	Liberty
Dardanelle	Dardanelle	Dard-Russ	East Mt. Zion	Clarksville	Clear Creek
Dayton	Mansfield	Buckner	East Point	Russellville	Dard-Russ
Decatur	Decatur	Benton	East Side	Cave City	Independence
Deer	Deer	No. Arkansas	East Side	DeWitt	Centennial
DeGray	Arkadelphia	Red River	East Side	Fort Smith	Concord
Delaplaine	Delaplaine	Greene	East Side	Mountain Home	White River
Delaware, First	Delaware	Concord	East Side	Osceola	Miss. Co.
Dell	Dell	Miss. Co.	East Side	Paragould	Greene
Denmark	Bradford	Calvary	East Side	Pine Bluff	Harmony

Church	Town	Association	Church	Town	Association
East Side	Trumann	Trinity	Evergreen	Pine Bluff	Harmony
East Whelen	Whelen Springs	Red River	Everton	Everton	No. Arkansas
Ebenezer	El Dorado	Liberty	Excelsior	Excelsior	Concord
Ebenezer	Warren	Bartholomew	Fairfield Bay	Fairfield Bay	North Central
Eden	Hamburg	Ashley	Fair Oaks	Fair Oaks	Tri County
Egypt	Egypt	Mt. Zion	Fair Park	Russellville	Dard-Russ
El Dorado, First	El Dorado	Liberty	Fairdale	Hot Springs	Garland
El Dorado, Second	El Dorado	Liberty	Fairview	Delight	Red River
El Paso	El Paso	Calvary	Fairview	Paragould	Greene
Elaine	Elaine	Arkansas Valley	Fairview Road	Camden	Liberty
Elizabeth	Elizabeth	Big Creek	Faith	Batesville	Rocky Bayou
Elkins	Elkins	Wash-Mad	Faith	Benton	Central
Elkins, First	Fayetteville	Wash-Mad	Faith	Camden	Carey
Elliott	Camden	Liberty	Faith	DeWitt	Centennial
Elmdale	Springdale	Wash-Mad	Faith	Magnolia	Van Buren
Elmwood	Harrison	No. Arkansas	Faith	Siloam Springs	Benton
Emmanuel	Batesville	Independence	Faith	Texarkana	Southwest Ark.
Emmanuel	Blytheville	Miss. Co.	Faith	Tulot	Trinity
Emmanuel	Conway	Faulkner	Farmington	Farmington	Wash-Mad
Emmanuel	Forrest City	Tri County	Fayetteville, First	Fayetteville	Wash-Mad
Emmanuel	Harrison	No. Arkansas	Fellowship	Huntington	Buckner
Emmanuel	Hot Springs	Garland	Fellowship	Montrose	Ashley
Emmanuel	Piggott	Current-Gains	Felsenthal	Felsenthal	Liberty
Emmett	Emmett	Red River	Finch	Paragould	Greene
England, First	England	Caroline	Finley Creek	Sidney	Rocky Bayou
Enon	Monticello	Bartholomew	First Corinthians	Buckner	Southwest Arkansas
Enterprise	Fort Smith	Concord	Fisher	Fisher	Trinity
Enterprise	Viola	Big Creek	Fisher Street	Jonesboro	Mt. Zion
Etowah	Etowah	Miss. Co.	Fitzgerald Crossing	Wynne	Tri County
Eudora	Eudora	Delta	Flippin	Flippin	White River
Eureka Springs	Eureka Springs	North Arkansas	Flora	Viola	Big Creek
Evening Shade	Evening Shade	Rocky Bayou	Floral	Floral	Independence
Evening Shade	Waldron	Buckner	Florence	Monticello	Bartholomew

Church	Town	Association	Church	Town	Association
Fontaine	Bono	Greene	Genoa	Genoa	Southwest Ark.
Fordyce, First	Fordyce	Carey	Gentry	Gentry	Benton
Foreman	Foreman	Little River	Geyer Springs	Little Rock	Pulaski
Forest Highlands	Little Rock	Pulaski	Gilead	Malvern	Central
Forest Tower	Hensley	Pulaski	Gillett, First	Gillett	Centennial
Formosa	Formosa	North Central	Gillett	Gillett	Centennial
Forrest City, First	Forrest City	Tri County	Gillham	Gillham	Ouachita
Forrest City, Second	Forrest City	Tri County	Gladden	Earle	Tri County
Forrest Park	Pine Bluff	Harmony	Glendale	Glendale	Concord
Fort Smith, First	Fort Smith	Concord	Glenwood, First	Glenwood	Caddo River
Fortune	Parkin	Tri County	Gold Creek	Mayflower	Faulkner
Forty-Seventh Street	North Little Rock	No. Pulaski	Good Hope	McCrory	Calvary
Fouke, First	Fouke	Southwest Ark.	Goodwin	Goodwin	Tri County
Fountain Hill	Fountain Hill	Ashley	Gosnell	Blytheville	Miss. Co.
Franklin	Franklin	Rocky Bayou	Gould	Gould	Harmony
Freeman Heights	Berryville	No. Arkansas	Grace	Augusta	Calvary
Freer	Trumann	Trinity	Grace	Camden	Liberty
Friendly Hope	Jonesboro	Mt. Zion	Grace	North Little Rock	No. Pulaski
Friendship	Clinton	North Central	Grady	Grady	Harmony
Friendship	Conway	Faulkner	Grand Avenue	Fort Smith	Concord
Friendship	Marianna	Arkansas Valley	Grand Avenue	Hot Springs	Garland
Friendship	Springdale	Wash-Mad	Grandview	Berryville	No. Arkansas
Friendship	Waldron	Buckner	Grannis	Grannis	Ouachita
Fulton	Fulton	Southwest Ark.	Gravel Hill	Benton	Central
Gaines	Wilmot	Delta	Gravel Ridge, First	North Little Rock	No. Pulaski
Gaither	Harrison	No. Arkansas	Graves Memorial	North Little Rock	No. Pulaski
Galilee	El Dorado	Liberty	Gravette	Gravette	Benton
Galtillo Heights	Conway	Faulkner	Grayson	Booneville	Concord
Garden Homes	Little Rock	Pulaski	Green Forest, First	Green Forest	No. Arkansas
Gardner	Hamburg	Ashley	Green Meadows	Pine Bluff	Harmony
Garfield	Garfield	Benton	Green Memorial	Little Rock	Pulaski
Garland	Garland	Southwest Ark.	Greenfield	Harrisburg	Trinity
Gassville	Gassville	White River	Greenland, First	Greenland	Wash-Mad

Church	Town	Association	Church	Town	Association
Greenlee Memorial	Pine Bluff	Harmony	Haley Lake	Fouke	Southwest Ark.
Greenway	Greenway	Current-Gains	Half Moon	Clinton	North Central
Greenwood, First	Greenwood	Concord	Hamburg, First	Hamburg	Ashley
Gregory	Gregory	Calvary	Hampton	Hampton	Carey
Griffithville, First	Griffithville	Calvary	Happy Hollow	Vilonia	Faulkner
Grubb Springs	Harrison	No. Arkansas	Hardin	Pine Bluff	Harmony
Grubbs	Grubbs	Black River	Hardy, First	Hardy	
Guernsey	Hope	Southwest Ark.	Harrison, First	Harrison	No. Arkansas
Guion	Guion	Rocky Bayou	Hartford, First	Hartford	Buckner
Gum Springs	Siloam Springs	Benton	Hartman	Hartman	Clear Creek
Gum Springs	Viola	Big Creek	Harvard Avenue	Siloam Springs	Benton
Hackett	Hackett	Concord	Harveys Chapel	Hot Springs	Garland
Hagarville	Hagarville	Clear Creek	Hatfield	Hatfield	Ouachita
Hagler	Hagler	Centennial	Hatton	Hatton	Ouachita
Haley Lake	Fouke	Southwest Ark.	Havana	Havana	Dard-Russ
Half Moon	Clinton	North Central	Haven Heights	Fort Smith	Concord
Hamburg, First	Hamburg	Ashley	Haw Creek	Waldron	Buckner
Hampton	Hampton	Carey	Hazen	Hazen	Caroline
Happy Hollow	Vilonia	Faulkner	Heber Springs	Heber Springs	Little Red River
Hardin	Pine Bluff	Harmony	Hebron	Little Rock	Pulaski
Hardy, First	Hardy	Rocky Bayou	Hector	Hector	Dard-Russ
Harlan Park	Conway	Faulkner	Helena, First	Helena	Arkansas Valley
Harmony	El Dorado	Liberty	Henderson, First	Henderson	White River
Harmony	North Little Rock	Faulkner	Hermitage	Hermitage	Bartholomew
Harmony	Perryville	Conway-Perry	Hickory Grove	Star City	Harmony
Harmony	Piggott	Current-Gains	Hickory Street	Texarkana	Southwest Ark.
Harmony	Thornton	Carey	Hicks	Ashdown	Little River
Harmony Grove	Texarkana	Southwest Ark.	Higginson	Higginson	Calvary
Harmony Hill	Arkadelphia	Red River	Highfill	Siloam Springs	Benton
Harris Chapel	Pangburn	Little Red River	Highland Heights	Benton	Central
Harris Chapel	Wynne	Tri County	Highland Hills	Texarkana	Southwest Ark.
Harrisburg	Harrisburg	Trinity	Highway	North Little Rock	No. Pulaski
			Highway 96	Lavaca	Concord

Church	Town	Association	Church	Town	Association
Hilldale	Alexander	Central	Hydrick	Cherry Valley	Tri County
Hillside	Big Fork	Caddo River	Imboden	Imboden	Black River
Hillside	Camden	Liberty	Immanuel	Carlisle	Caroline
Hilltop	Cabot	No. Pulaski	Immanuel	Clinton	North Central
Hilltop	Camden	Carey	Immanuel	Danville	Dard-Russ
Hilltop	Oakland	White River	Immanuel	El Dorado	Liberty
Hindsville	Hindsville	Wash-Mad	Immanuel	Elaine	Arkansas Valley
Holland	Holland	Faulkner	Immanuel	Fayetteville	Wash-Mad
Holly Grove, First	Holly Grove	Arkansas Valley	Immanuel	Fort Smith	Concord
Holly Island	Rector	Current-Gains	Immanuel	Little Rock	Pulaski
Holly Springs	Holly Springs	Carey	Immanuel	Magnolia	Southwest Ark.
Holly Springs	Little Rock	Pulaski	Immanuel	Marion	Tri County
Hollywood	Arkadelphia	Red River	Immanuel	Newport	Black River
Hon	Hon	Buckner	Immanuel	Paragould	Greene
Hope, First	Hope	Southwest Ark.	Immanuel	Pine Bluff	Harmony
Hopewell	Atkins	Dard-Russ	Immanuel	Rogers	Benton
Hopewell	Corning	Current-Gains	Immanuel	Russellville	Dard-Russ
Hopewell	Harrison	No. Arkansas	Immanuel	Texarkana	Southwest Ark.
Hopewell	Mountain Home	White River	Immanuel	Warren	Bartholomew
Horatio	Horatio	Little River	Indianhead Lake	North Little Rock	No. Pulaski
Horseshoe	Horseshoe	Black River	Indian Hills	North Little Rock	No. Pulaski
Hot Springs, First	Hot Springs	Central	Indian Springs	Benton	Pulaski
Hot Springs, Second	Hot Springs	Central	Ingram Boulevard	West Memphis	Tri County
Houston	Houston	Conway-Perry	Ione	Booneville	Buckner
Hoxie	Hoxie	Black River	Ironton	Little Rock	Pulaski
Hughes	Hughes	Arkansas Valley	Jacksonport	Jacksonport	Black River
Humnoke	Humnoke	Caroline	Jacksonville, First	Jacksonville	No. Pulaski
Humphrey	Humphrey	Harmony	Jacksonville, Second	Jacksonville	No. Pulaski
Hunter	Hunter	Calvary	James Fork	Hartford	Buckner
Huntington	Huntington	Buckner	Jarvis Chapel	Crossett	Ashley
Huntsville	Huntsville	Wash-Mad	Jasper	Jasper	No. Arkansas
Hurricane Lake	Benton	Central	Jennie	Portland	Delta
Huttig	Huttig	Liberty	Jenny Lind	Jenny Lind	Concord



<b>Church</b>	<b>Town</b>	<b>Association</b>	<b>Church</b>	<b>Town</b>	<b>Association</b>
Jericho	West Memphis	Tri County	Lakeview	Arkadelphia	Red River
Jerome	Jerome	Delta	Lakeview	Cave Springs	Benton
Jessieville	Jessieville	Garland	Lamar	Lamar	Clear Creek
Johnson	Johnson	Wash-Mad	Lambrook	Elaine	Arkansas Valley
Joiner	Joiner	Miss. Co.	Lapile	Lapile	Liberty
Jonesboro, First	Jonesboro	Mt. Zion	Lavaca, First	Lavaca	Concord
Joyce City	Smackover	Liberty	Lawson	Lawson	Liberty
Judsonia	Judsonia	Calvary	Leachville, First	Leachville	Miss. Co.
Junction City	Junction City	Liberty	Leachville, Second	Leachville	Miss. Co.
Keiser	Keiser	Miss. Co.	Lead Hill, First	Lead Hill	No. Arkansas
Kelly Heights	Russellville	Dard-Russ	Lebanon	Harrisburg	Trinity
Kelso	Rohwer	Delta	Lee Chapel	Pearcy	Central
Keo	Keo	Caroline	Lee Memorial	Pine Bluff	Harmony
Kensett	Kensett	Calvary	Leonard Street	Hot Springs	Central
Kern Heights	DeQueen	Little River	Lepanto	Lepanto	Trinity
Kibler	Van Buren	Clear Creek	Leslie, First	Leslie	North Central
Kingsland	Kingsland	Harmony	Levy	North Little Rock	No. Pulaski
Kingston	Kingston	Wash-Mad	Lewisville	Lewisville	Southwest Ark.
Knobel	Knobel	Current-Gains	Lexa	Lexa	Arkansas Valley
Knowles	Strong	Liberty	Lexington	Shirley	North Central
Knoxville	Knoxville	Dard-Russ	Liberty	Dutch Mills	Wash-Mad
Ladell	Monticello	Bartholomew	Liberty	El Dorado	Liberty
Lafe	Lafe	Greene	Liberty	Mineral Springs	Little River
Lake City	Lake City	Mt. Zion	Liberty	Norman	Caddo River
Lake Hamilton	Hot Springs	Central	Liberty	Searcy	Calvary
Lake Ouachita	Mount Ida	Caddo River	Life Line	Little Rock	Pulaski
Lake Shore Heights	Hot Springs	Central	Life Line	Pleasant Plains	Little Red River
Lake Street	Paragould	Greene	Light	Light	Greene
Lake Village	Lake Village	Delta	Lincoln, First	Lincoln	Wash-Mad
Lakeland	Omaha	North Arkansas	Linwood	Moscow	Harmony
Lakeside Chapel	Hot Springs	Central	Little Hope	Oden	Caddo River
Lakeshore	Hughes	Tri County	Little Rock, First	Little Rock	Pulaski
Lakeshore Drive	Little Rock	Pulaski	Little Rock, Second	Little Rock	Pulaski

Church	Town	Association	Church	Town	Association
Lockesburg	Lockesburg	Little River	Marion	Marion	Tri County
London	London	Dard-Russ	Marked Tree	Marked Tree	Trinity
Lone Oak	DeQueen	Little River	Markham Street	Little Rock	Pulaski
Lone Rock	Norfolk	White River	Marlbrook	Blevins	Red River
Lone Star	Heber Springs	Little Red River	Marmaduke	Marmaduke	Greene
Long Ridge	Booneville	Buckner	Marrable Hill	El Dorado	Liberty
Lonoke	Lonoke	Caroline	Marsden	Hermitage	Bartholomew
Lonsdale	Lonsdale	Central	Marshall, First	Marshall	No. Arkansas
Louann	Louann	Liberty	Marshall Road	Jacksonville	No. Pulaski
Lowell	Lowell	Benton	Martindale	Little Rock	Pulaski
Lower Big Fork	Opal	Ouachita	Martinville	Hamburg	Ashley
Lunsford	Lake City	Mt. Zion	Marvell	Marvell	Arkansas Valley
Luxora	Luxora	Miss. Co.	Marys Chapel	Blytheville	Miss. Co.
Macedonia	Greenbriar	Faulkner	Mason Valley	Bentonville	Benton
Macedonia	Warren	Bartholomew	Mathews Memorial	Pine Bluff	Harmony
Macedonia #1	Fouke	Southwest Ark.	Maumelle, First	Maumelle	North Pulaski
Macedonia #2	Bloomberg	Southwest Ark.	Mayflower, First	Mayflower	Faulkner
Madison	Madison	Tri County	McArthur	McGehee	Delta
Magazine	Magazine	Concord	McCormick	Trumann	Trinity
Magnolia	Crossett	Ashley	McCrory	McCrory	Calvary
Malvern, First	Malvern		McGehee	McGehee	Delta
Malvern, Third	Malvern	Central	McRae	McRae	Calvary
Mammoth Spring	Mammoth Spring	Big Creek	Melbourne	Melbourne	Rocky Bayou
Mandeville	Texarkana	Southwest Ark.	Memorial	Hackett	Concord
Manila	Manila	Miss. Co.	Memorial	Hot Springs	Central
Manning	Manning	Carey	Memorial	Waldo	Southwest Ark.
Mansfield	Mansfield	Buckner	Memorial	Blytheville	Miss. Co.
Mansfield	Mansfield	Buckner	Mena	Mena	Ouachita
Maple Avenue	Smackover	Liberty	Meridian	Crossett	Ashley
Maple Grove	Trumann	Trinity	Midland	Midland	Buckner
Marble Falls	Dog Patch	North Arkansas	Midway	Judsonia	Calvary
Marcella	Marcella	Independence	Midway	Midway	White River
Marianna, First	Marianna	Arkansas Valley	Midway	Palestine	Tri County

Church	Town	Association	Church	Town	Association
Midway	Zion	Rocky Bayou	Mount Vernon	Mount Vernon	Faulkner
Mill Creek	Hot Springs	Central	Mount Zion	Banner	Little Red River
Mitchell Street	Texarkana	Southwest Ark.	Mount Zion	Doddridge	Southwest Ark.
Mixon	Booneville	Concord	Mount Zion	Enola	Faulkner
Moark	Moark	Current-Gains	Mount Zion	Hackett	Concord
Monette	Monette	Mt. Zion	Mount Zion	Huff	Independence
Monroe	Monroe	Arkansas Valley	Mount Zion	Paragould	Mt. Zion
Monte Ne	Monte Ne	Benton	Mount Zion	Union	Big Creek
Monticello, First	Monticello	Bartholomew	Mountain Home	Mountain Home	White River
Monticello, Second	Monticello	Bartholomew	Mountain Pine	Mountine Pine	Garland
Montrose	Montrose	Delta	Mountain Springs	Cabot	Caroline
Moreland, First	Moreland	Dard-Russ	Mountain Valley	Mountain Valley	Garland
Morning Star	Marshall	White River	Mountain View	Mountain View	Independence
Moro	Moro	Arkansas Valley	Mountainburg	Mountainburg	Clear Creek
Morrilton, First	Morrilton	Conway-Perry	Mulberry	Mulberry	Clear Creek
Morrison Chapel	North Little Rock	No. Pulaski	Murfreesboro	Murfreesboro	Little River
Morrow	Searcy	Calvary	Murphy	Big Fork	Caddo River
Morton	McCrary	Calvary	Murphys Corner	Newport	Black River
Mount Bethel	Arkadelphia	Red River	Myron	Melbourne	Rocky Bayou
Mount Carmel	Cabot	Caroline	Nalls Memorial	Little Rock	Pulaski
Mount Gilead	Black Springs	Caddo River	Nashville	Nashville	Little River
Mount Harmony	Greenwood	Concord	Natural Steps	Roland	Pulaski
Mount Hebron	Searcy	Calvary	Naylor	Vilonia	Faulkner
Mount Ida	Mount Ida	Caddo River	Neals Chapel	Lepanto	Trinity
Mount Moriah	Murfreesboro	Little River	Needham	Jonesboro	Mt. Zion
Mount Olive	Arkadelphia	Red River	Neiswander	Marked Tree	Trinity
Mount Olive #2	Crossett	Ashley	Nettleton	Nettleton	Mt. Zion
Mount Pisgah	Jonesboro	Mt. Zion	New Antioch	Brookland	Mt. Zion
Mount Pleasant	Maynard	Current-Gains	New Bethel	Conway	Faulkner
Mount Pleasant	Montrose	Ashley	New Bethel	Heber Springs	Little Red River
Mount Pleasant	Mount Pleasant	Rocky Bayou	New Friendship	Paragould	Greene
Mount Tabor	Buckville	Buckville	New Harmony	Manila	Miss. Co.
Mount Vernon	Benton	Central	New Haven	Mabelvale	Pulaski

Church	Town	Association	Church	Town	Association
New Home	Nashville	Little River	North Point	Roland	Pulaski
New Hope	Black Oak	Mt. Zion	North Side	Batesville	Independence
New Hope	Dardanelle	Dard-Russ	North Side	Charlestone	Concord
New Hope	Eudora	Delta	North Side	Eudora	Delta
New Hope	Greenwood	Concord	North Side	Fort Smith	Concord
New Hope	Jonesboro	Mt. Zion	North Side	Helena	Arkansas Valley
New Hope	Lonoke	Caroline	North Side	Monticello	Bartholomew
New Hope	Mena	Ouachita	North Side	Star City	Harmony
New Hope	Omaha	No. Arkansas	Northvale	Harrison	No. Arkansas
New Hope	Pollard	Current-Gains	Number Nine	Blytheville	Miss. Co.
New Hope	Sparkman	Carey	Nutts Chapel	Marmaduke	Greene
New Hope	Yellville	White River	Oak Bowery	Conway	Faulkner
New Hope #1	Smithville	Black River	Oak Cliff	Fort Smith	Concord
New Hope #2	Hardy	Black River	Oak Grove	Ashdown	Little River
New Hopewell	Leslie	North Central	Oak Grove	Caddo Gap	Caddo River
New Liberty	Blytheville	Miss. Co.	Oak Grove	Lonoke	Caroline
New Liberty	Marmaduke	Greene	Oak Grove	Mountain Home	White River
New Life	Pine Bluff		Oak Grove	Paragould	Greene
New London	Strong	Liberty	Oak Grove	Pine Bluff	Harmony
New Providence	Hackett	Buckner	Oak Grove	Pocahontas	Current-Gains
New Providence	Leachville	Miss. Co.	Oak Grove	Springdale	Wash-Mad
Newport, First	Newport	Black River	Oak Grove	Van Buren	Clear Creek
Nimmons	Nimmons	Current-Gains	Oakland	Pine Bluff	Harmony
Nimrod	Nimrod	Conway-Perry	Oakwood	North Little Rock	No. Pulaski
Nodena	Wilson	Miss. Co.	Oden	Oden	Caddo River
Norfolk	Norfolk	White River	Ogden	Ogden	Little River
Norman	Norman	Caddo River	Okolona	Okolona	Red River
Norphlet	Norphlet	Liberty	Ola	Ola	Dard-Russ
North Crossett	North Crossett	Ashley	Old Austin	Austin	Caroline
Northeast	Texarkana	Southwest Ark.	Old Union	Benton	Central
North Little Rock, First	North Little Rock	No. Pulaski	Old Union	Monticello	Bartholomew
North Main	Jonesboro	Mt. Zion	Old Walnut Ridge	Walnut Ridge	Black River
North Maple	Stuttgart	Centennial	Olivet	Little Rock	Pulaski

Church	Town	Association	Church	Town	Association
Omaha, First	Omaha	No. Arkansas	Pee Dee	Clinton	North Central
Omega	Eudora	Delta	Peel	Peel	White River
Open Door	Rogers	Benton	Pencil Bluff	Pencil Bluff	Caddo River
Opello	Perry	Conway-Perry	Perry	Perry	Conway-Perry
Oregon Flat	Harrison	No. Arkansas	Perryville	Perryville	Conway-Perry
Osage	Alpena	No. Arkansas	Pettys Chapel	Marianna	Arkansas Valley
Osceola, First	Osceola	Miss. Co.	Philadelphia	El Dorado	Liberty
Ouachita	Sparkman	Carey	Philadelphia	Jonesboro	Mt. Zion
Owensville	Lonsdale	Central	Phoenix Village	Fort Smith	Concord
Oxford	Oxford	Rocky Bayou	Pickles Gap	Conway	Faulkner
Ozark	Ozark	Clear Creek	Piggott, First	Piggott	Current-Gains
Ozone	Ozone	Clear Creek	Pike Avenue	North Little Rock	No. Pulaski
Palestine	Greenwood	Concord	Pilgrims Rest	Batesville	Independence
Palestine	Palestine	Tri County	Pilgrims Rest	Gassville	White River
Palestine	Quitman	Little Red River	Pine Bluff, First	Pine Bluff	Harmony
Pangburn	Pangburn	Calvary	Pine Bluff, Second	Pine Bluff	Harmony
Paragould, First	Paragould	Greene	Pine Ridge	Pine Ridge	Caddo River
Paris, First	Paris	Concord	Pine Grove	Pocahontas	Current-Gains
Park Hill	Arkadelphia	Red River	Pine Grove	Sweet Home	Pulaski
Park Hill	North Little Rock	No. Pulaski	Pine Log	Barber	Concord
Park Place	Hot Springs	Garland	Pine Tree	Colt	Tri County
Park Street	Bentonville	Benton	Pines	Pearson	Little Red River
Parkdale	Parkdale	Delta	Piney	Hot Springs	Central
Parkin	Parkin	Tri County	Piney Grove	Lewisville	Southwest Ark.
Parks	Parks	Buckner	Pisgah	Fouke	Southwest Ark.
Parkview	El Dorado	Liberty	Pitts	Cash	Black River
Parkway	Lake Village	Delta	Pittsburgh	Lamar	Dard-Russ
Parkway Place	Little Rock	Pulaski	Plainview	Little Rock	Pulaski
Parthenon	Parthenon	No. Arkansas	Plainview	Plainview	Dard-Russ
Patterson	Patterson	Calvary	Plant	Clinton	North Central
Pea Ridge, First	Pea Ridge	Benton	Pleasant Grove	Conway	Faulkner
Peach Orchard	Peach Orchard	Current-Gains	Pleasant Grove	Ferndale	Pulaski
Pearcy	Pearcy	Central	Pleasant Grove	Harrisburg	Trinity

Church	Town	Association	Church	Town	Association
Pleasant Grove	McCrary	Calvary	Providence	Trumann	Trinity
Pleasant Grove	Perryville	Conway-Perry	Pulaski Heights	Little Rock	Pulaski
Pleasant Grove	Warren	Bartholomew	Pyatt	Pyatt	White River
Pleasant Grove #2	Abbott	Buckner	Quitman	Quitman	Little Red River
Pleasant Grove #3	Waldron	Buckner	Rankin Chapel	Dumas	Harmony
Pleasant Hill	Bauxite	Central	Ratcliff	Ratcliff	Concord
Pleasant Hill	Cabot	Caroline	Ravenden	Ravenden	Black River
Pleasant Hill	Harrisburg	Trinity	Ravenden Springs	Ravenden Springs	Current-Gains
Pleasant Hill	Rogers	Benton	Raynor Grove	McCrary	Calvary
Pleasant Hill	Wynne	Tri County	Rea Valley	Flippin	White River
Pleasant Lane	Crossett	Ashley	Reader, First	Reader	Red River
Pleasant Plains	Pleasant Plains	Independence	Rector, First	Rector	Current-Gains
Pleasant Ridge	Heber Springs	Little Red River	Rector Heights	Hot Springs	Garland
Pleasant Ridge	Poughkeepsie		Red Oak	Marked Tree	Trinity
Pleasant Valley	Bono	Greene	Red River	Bradley	Southwest Ark.
Pleasant Valley	Heber Springs	Little Red River	Refuge	Story	Caddo River
Pleasant Valley	Shirley	North Central	Rehobeth	Moorefield	Independence
Pleasant Valley	Sidon	Calvary	Remount	North Little Rock	No. Pulaski
Pleasant Valley	Trumann	Trinity	Reydel	Reydel	Centennial
Pleasant View	Pleasant View	Dard-Russ	Reyno, First	Reyno	Current-Gains
Plum Bayou	Wright	Harmony	Reynolds Memorial	Little Rock	Pulaski
Plummerville	Plummerville	Conway-Perry	Richland	Tillar	Delta
Pocahontas, First	Pocahontas	Current-Gains	Richwoods	Arkadelphia	Red River
Porita	Porita	Black River	Ridgecrest	Benton	Central
Portland	Portland	Delta	Ridgecrest	Blytheville	Miss. Co.
Post Oak	Heber Springs	Little Red River	Ridgeview	Fayetteville	Wash-Mad
Pottsville	Pottsville	Dard-Russ	Ridgeview	Nashville	Little River
Prairie Grove	Hamburg	Bartholomew	Ridgeway	Rison	Harmony
Prairie Grove	Prairie Grove	Wash-Mad	Rison	Riverside	Central
Prescott	Prescott	Red River	Riverside	Donaldson	Trinity
Prosperity	Fordyce	Carey	Rivervale	Rivervale	Benton
Providence	Fayetteville	Wash-Mad	Rogers	Rogers	Benton
Providence	Jonesboro	Mt. Zion	Robbs Chapel	Paragould	Greene
			Rock Creek	Mansfield	Buckner

Church	Town	Association	Church	Town	Association
Remount	North Little Rock	No. Pulaski	Ruddell Hill	Batesville	Independence
Reydell	Reydell	Centennial	Rudy	Rudy	Clear Creek
Reyno. First	Reyno	Current-Gains	Runyan, First	North Little Rock	No. Pulaski
Reynolds Memorial	Little Rock	Pulaski	Rupert	Clinton	North Central
Richland	Tillar	Delta	Russellville, First	Russellville	
Richwoods	Arkadelphia	Red River	Russellville, Second	Russellville	Dard-Russ
Ridgecrest	Benton	Central	Rye Hill	Fort Smith	Concord
Ridgecrest	Blytheville	Miss. Co.	Saddle	Mammoth Springs	Rocky Bayou
Ridgeview	Fayetteville	Wash-Mad	Sage	Sage	Rocky Bayou
Ridgeway	Nashville	Little River	Saint Charles	Saint Charles	Centennial
Rison	Rison	Harmony	Saint Francis	Saint Francis	Current-Gains
Riverside	Donaldson	Central	Saint Joe	Saint Joe	No. Arkansas
Riverdale	Riverdale	Trinity	Salado	Salado	Independence
Ro-Lynn Hills	Rogers	Benton	Salem	Benton	Central
Robbs Chapel	Paragould	Greene	Salem	Mena	Ouachita
Rock Hill	Lockesburg	Little River	Salem	Stephens	Liberty
Rock Springs	Eureka Springs	No. Arkansas	Salem, First	Salem	
Rock Springs	Buckville	Buckville	Saline	Hermitage	Bartholomew
Rock Creek	Buckville	Buckville	Sang Avenue	Fayetteville	Wash-Mad
Rocky Mound	Fouke	Southwest Ark.	Sardis	Montrose	Ashley
Rocky Point	Judsonia	Calvary	Scotland	Scotland	North Central
Rogers, First	Rogers	Benton	Scranton	Scranton	Concord
Roland	Roland	Pulaski	Searcy, First	Searcy	Calvary
Rolling Hills	Fayetteville	Wash-Mad	Searcy, Second	Searcy	Calvary
Rosa	Luxora	Miss. Co.	Sedgewick	Sedgewick	Black River
Rose Bud	Rose Bud	Calvary	Selma	Monticello	Bartholomew
Rosedale	Little Rock	Pulaski	Shady Grove	Gurdon	Red River
Roseville	Ozark	Concord	Shady Grove	Little Rock	Pulaski
Rosewood	Paragould	Greene	Shady Grove	Manning	Carey
Rosie	Shirley	Independence	Shady Grove	Shirley	North Central
Rover	Rover	Dard-Russ	Shady Grove	Van Buren	Clear Creek
Rowes Chapel	Monette	Mt. Zion	Shannon	Pocahontas	Current-Gains
Rudd	Rule	No. Arkansas	Shannon Hills	Little Rock	Pulaski

Church	Town	Association	Church	Town	Association
Shannon Road	Pine Bluff	Harmony	Southside	Stuttgart	Centennial
Shell Lake	Heth	Tri County	Southside	Waldron	Buckner
Sheridan, First	Sheridan	Pulaski	Southside	Warren	Bartholomew
Sheridan, First So.	Sheridan	Central	Spadra	Clarksville	Clear Creek
Sherwood, First	North Little Rock	No. Pulaski	Sparkman	Sparkman	Carey
Shibley	Van Buren	Clear Creek	Spradling	Fort Smith	Concord
Shiloh	Arkadelphia	Red River	Spring Hill	Fouke	Southwest Ark.
Shiloh	Black Fork	Buckner	Spring Lake	Williford	Black River
Shiloh	Coming		Spring River	Hardy	Big Creek
Shiloh	Hamburg	Ashley	Spring Valley	Springdale	Wash-Mad
Shiloh	Harrisburg	Trinity	Springdale, First	Springdale	Wash-Mad
Shiloh	Lake Village	Delta	Stamps	Stamps	Southwest Ark.
Shiloh Memorial	Texarkana	Southwest Ark.	Standley Memorial	Clinton	North Central
Shirley	Shirley	North Central	Stanfill	North Little Rock	No. Pulaski
Shorewood Hills	Malvern	Central	Stanford	Beech Grove	Greene
Sidney	Sidney	Rocky Bayou	Star City	Star City	Harmony
Silent Grove	Springdale	Wash-Mad	State Line	Winthrop	Little River
Siloam Springs, First	Siloam Springs	Benton	Steel Bridge	Lonoke	Caroline
Sixteenth Street	North Little Rock	No. Pulaski	Stephens	Stephens	Liberty
Smackover	Smackover	Liberty	Stonewall	Stonewall	Greene
Smithville	Smithville	Black River	Stony Point	Houston	Conway-Perry
Snow Lake	Snow Lake	Arkansas Valley	Strawfloor	Jonesboro	Mt. Zion
Snowball	Marshall	North Arkansas	Strong	Strong	Liberty
Solgohachia	Solgohachia	Conway-Perry	Stuttgart, First	Stuttgart	Centennial
Sonora	Springdale	Wash-Mad	Success	Success	Currant-Gains
South Fork	Okolona	Red River	Sugar Creek	Garfield	Benton
South Highland	Little Rock	Pulaski	Sunset Lane	Little Rock	Pulaski
South McGehee	McGehee	Delta	Sulphur City	Fayetteville	Wash-Mad
South Side	Booneville	Concord	Sulphur Rock	Sulphur Rock	Independence
South Side	Damascus	Faulkner	Sulphur Springs, First	Sulphur Springs	Benton
South Side	El Dorado	Liberty	Sulphur Springs	Big Fork	Caddo River
South Side	Fayetteville	Wash-Mad	Summit	Summit	White River
South Side	Heber Springs	Little Red River	Sunnyside	Rogers	Benton
South Side	Pine Bluff	Harmony	Swifton	Swifton	Black River
South Texarkana	Texarkana	Southwest Ark.	Sycamore Grove	Gurdon	Red River
Southside	Fordyce	Carey	Sylvan Hills	Camden	Liberty
Southside	Fort Smith	Concord	Sylvan Hills, First	North Little Rock	No. Pulaski
Southside	Harrison	No. Arkansas	Sylverino	Fouke	Southwest Ark.
Southside	Newport	Black River	Table Rock	Calico Rock	White River
			Temple	Benton	Central



Church	Town	Association	Church	Town	Association
Sulphur Springs	Big Fork	Caddo River	Trinity	Malvern	Central
Summit	Summit	White River	Trinity	Marked Tree	Trinity
Sunnyside	Rogers	Benton	Trinity	Rogers	Benton
Swifton	Swifton	Black River	Trinity	Searcy	Calvary
Sycamore Grove	Gurdon	Red River	Trinity	Texarkana	Southwest Ark.
Sylvan Hills	Camden	Liberty	Trumann, First	Trumann	Trinity
Sylvan Hills, First	North Little Rock	No. Pulaski	Tuckerman	Tuckerman	Black River
Sylvertino	Fouke	Southwest Ark.	Tulip Memorial	Fordyce	Carey
Table Rock	Calico Rock	White River	Tupelo	Tupelo	Calvary
Temple	Benton	Central	Turner	Turner	Arkansas Valley
Temple	Camden	Liberty	Turrell	Turrell	Tri County
Temple	Crossett	Ashley	Twelve Corners	Garfield	Benton
Temple	Dermott	Delta	Two Mile	Mena	Ouachita
Temple	El Dorado	Liberty	Tryler Street	Little Rock	Pulaski
Temple	Fort Smith	Concord	Tyronza	Tyronza	Trinity
Temple	Searcy	Calvary	Union	El Dorado	Liberty
Temple	Waldron	Buckner	Union	Harrison	No. Arkansas
Temple	West Memphis	Tri County	Union Avenue	Wynne	Tri County
Tennessee	Texarkana	Southwest Ark.	Union Grove	Clarksville	Clear Creek
Third Avenue	Paragould	Greene	Union Hall	Booneville	Concord
Third Street	Arkadelphia	Red River	Union Hill	Clinton	Faulkner
Thornburg	Perryville	Conway-Perry	Union Hill	Ingalls	Bartholomew
Thornton	Thornton	Carey	Union Hope	Booneville	Buckner
Three Creeks	Junction City	Liberty	Union Valley	Beebe	Calvary
Tichnor	Tichnor	Centennial	Union Valley	Perryville	Conway-Perry
Tillar	Tillar	Delta	Uniontown	Uniontown	Clear Creek
Tilton	Tilton	Tri County	Unity	Arkadelphia	Red River
Tinsman	Tinsman	Carey	Unity	Barber	Buckner
Tipperary	Knobel	Current-Gains	Unity	Paragould	Greene
Togo	Parkin	Tri County	University	Fayetteville	Wash-Mad
Toltec	Scott	Caroline	University	Jonesboro	Mt. Zion
Tomahawk	Saint Joe	White River	Urbana	Urbana	Liberty
Tomato	Tomato	Miss. Co.	Valley Chapel	Searcy	Calvary
Trinity	Alma	Clear Creek	Valley Springs	Harrison	No. Arkansas
Trinity	Benton	Central	Valley View	Harrisburg	Trinity
Trinity	Blytheville	Miss. Co.	Van Buren, First	Van Buren	Clear Creek
Trinity	El Dorado	Liberty	Van Buren, Second	Van Buren	Clear Creek
Trinity	Fort Smith	Concord	Vanderbilt Avenue	West Memphis	
Trinity	Harrison	No. Arkansas	Vandervoort	Mena	Ouachita
Trinity	Little Rock	Pulaski	Vanndale	Vanndale	Tri County

Church	Town	Association	Church	Town	Association
Vesta	Charleston	Concord	West Wynne	Wynne	Tri County
Victory	El Dorado	Liberty	Westvale	Jonesboro	Mt. Zion
Village	Village	Liberty	Wheatley	Wheatley	Tri County
Vimy Ridge	Alexander	Pulaski	Whelen Springs	Whelen Springs	Red River
Vine Prairie	Mulberry	Clear Creek	White City	Camden	Liberty
Vines Chapel	Beech Grove	Greene	White Oak	Walnut Ridge	Black River
Viola, First	Viola	Big Creek	White River	Oil Trough	Independence
Vista Heights	Hot Springs	Central	White Sulphur Springs	Pine Bluff	Harmony
Wakefield	Little Rock	Pulaski	Whiteville	Gassville	White River
Walcott	Walcott	Greene	Whitton	Tyrnza	Miss. Co.
Waldenburg	Waldenburg	Trinity	Wickes	Wickes	Ouachita
Waldron, First	Waldron	Buckner	Widener	Widener	Tri County
Walnut Ridge, First	Walnut Ridge	Black River	Wildwood	El Dorado	Liberty
Walnut Street	Jonesboro	Mt. Zion	Willow	Leola	Carey
Walnut Valley	Hot Springs	Central	Wilmar	Wilmar	Bartholomew
Ward	Ward	Caroline	Wilmot	Wilmot	Delta
Wardell	Joiner	Miss. Co.	Wilson	Wilson	Miss. Co.
Warren, First	Warren	Bartholomew	Wilton	Wilton	Little River
Washington	Washington	Little River	Windsor Park	Fort Smith	Concord
Watson	Watson	Delta	Winfield	Waldron	Buckner
West Memphis, First	West Memphis	Tri County	Winslow	Winslow	Wash-Mad
West Memphis, Second	West Memphis	Tri County	Winthrop	Winthrop	Little River
West Point	West Point	Calvary	Wiseman	Wiseman	Rocky Bayou
West Ridge	West Ridge	Trinity	Witt's Chapel	Maynard	Current-Gains
West Side	El Dorado	Liberty	Wood Springs	Jonesboro	Mt. Zion
West Side	Heber Springs	Little Red River	Woodland	Clarksville	Clear Creek
West Side	Little Rock	Pulaski	Woodland Corner	Blytheville	Miss. Co.
West Side	Manila	Miss. Co.	Woodland Heights	Harrison	No. Arkansas
West Side	Warren	Bartholomew	Woodlawn	Little Rock	Pulaski
Westside	Fort Smith	Concord	Woodrow	Heber Springs	Little Red River
West View	Paragould	Greene	Woodson	Woodson	Pulaski
Watson Chapel	Pine Bluff	Harmony	Wooster	Wooster	Faulkner
Wattensaw	Lonoke	Caroline	Wycamp	Helena	Arkansas Valley
Webb City	Ozark	Clear Creek	Wynne	Wynne	Tri County
Weiner	Weiner	Trinity	Yarbro	Blytheville	Miss. Co.
Wesson	Wesson	Liberty	Yellville	Yellville	White River
West	Batesville	Independence	Yocana	Mena	Ouachita
West Fork	West Fork	Wash-Mad	Yorktown	Star City	Harmony
West Hartford	Hartford	Buckner	Zion	Mountain View	North Central
West Helena	West Helena	Arkansas Valley	Zion Hill	Cabot	No. Pulaski
West Helena, Second	West Helena	Arkansas Valley	Zion Hill	Zion	Rocky Bayou

M I S S I O N S

<u>Mission</u>	<u>Town</u>	<u>Sponsoring Church</u>	<u>Association</u>
Barcelona Road	Hot Springs	Hot Springs, Second	Central
Beaver Lake	Eureka Springs	Penn Memorial, Eureka Springs	North Arkansas
Big Flat	Big Flat	Mountain Home, First	White River
Big Fork	Big Fork	Sulphur Springs	Caddo River
Boles	Boles	Waldron, First	Buckner
Calvary	Gravelly	Delaware	Concord
Cash Spanish Mission	Cash	Cash, First	Mount Zion
Eastside	Van Buren	Van Buren, First	Clear Creek
Friendship	Osecola	Emmanuel, Blytheville	Mississippi
Lakeside	Kirby	Amboy, North Little Rock	North Pulaski
Lakeside	Rogers	Rogers, First	Benton
Lee Memorial	Morrilton	Morrilton, First	Conway-Perry
Magnet Cove	Magnet Cove	Malvern, Third	Central
Military Road	Jacksonville	Highway, North Little Rock	North Pulaski
Moffett	Moffett, Oklahoma	Grand Avenue, Fort Smith	Concord
New Briar Creek	Blue Mountain	Booneville, First	Concord
Newark Southern Baptist	Newark	Cord	Independence
Northeast	Springdale	Sonora, Springdale	Washington-Madison
Ozark	Ozark	Clarksville, Second	Clear Creek
Prague	Sheridan	Sheridan, First Southern	Central
River Road	Redfield	Lee Memoiral, Pine Bluff, First	Harmony
Shepherd Hill	Rison	Watson Chapel, Centennial, Greenlee	Harmony
South Bend	Jacksonville	Lonoke	Caroline
Southside	Paris	Paris, First	Concord
Spanish	Little Rock	Lakeshore Drive, Little Rock	Pulaski
Twin Lakes	Little Rock	Sunset Lane, Little Rock	Pulaski
Western Grove Chapel	Western Grove	Harrison, First	North Arkansas

## PASTORS

ABANATHY, TIM	RT 1	BEECH GROVE, AR	72412
ABLEY, GRAHAM	P O BOX 254	PLEASANT PLAINS, AR	72568
ACKLIN, JIM C	P O BOX 164	REYNO, AR	72462
ACORD, TUM	BOX 81	MULBERRY, AR	72947
ADAMS, BOB	RT 4	POCAHONTAS, AR	72455
ADAMS, J W JR	P O BOX 1469	TEXARKANA, AR	75501
ADKINS, SAM	107 NORTH ROSE	SHERIDAN, AR	72150
AINSWORTH, CHARLES	ROUTE 6, BOX 112A	EL DORADO, AR	71730
AKINS, JAN	614 JOHNSON	CLARKSVILLE, AR	72830
ALDRIDGE, LESTER	1401 FERNDAL CONGO	LITTLE ROCK, AR	72210
ALLISON, SCOTT	RT 1, BOX 241	DUMAS, AR	71639
ALTOM, KENNETH	RT 6, BOX 434	BATESVILLE, AR	72501
AMOS, LANE	RT 2, BOX 120	HAMBURG, AR	71646
AMOS, LAWRENCE	608 RADFORD	HAMBURG, AR	71646
ANDERS, C MICHAEL	BOX 324	CLARENDON, AR	72029
ANDERSON, ARTHUR	RT 1	HARRISON, AR	72601
ANDERSON, DARWIN		SALEM, AR	72576
ANDERSON, EUGENE	STAR RT 1, BOX 16	MOUNTAIN PINE, AR	71956
ANDERSON, JAMES	RT 5, BOX 59 B	POCAHONTAS, AR	72355
ANDERSON, JIMMY	BOX 26	LEACHVILLE, AR	72438
ANDERSON, JOE	STAR ROUTE 1, BOX 16	MOUNTAIN PINE, AR	71956
ANDERSON, LOYD		KEISER, AR	72351
ANTHONY, KENNETH	201 BADEN	TEXARKANA, AR	75502
APPLEGATE, HENRY	BOX 196	LAMAR, AR	72846
APPLING, E V	ROUTE 10, BOX 192	PINE BLUFF, AR	71602
ARMER, RUSSELL		HORATIO, AR	71842
ARMSTRONG, GAINES	10 SNYDER	HOT SPRINGS, AR	71901
ASHCRAFT, JOHN	6811 BROOKVIEW DR	LITTLE ROCK, AR	72209
ASHLEY, WM EARL	PO BOX 217	WHEATLEY, AR	72292
ATCHISON, JOE	2309 POPLAR	PINE BLUFF, AR	71601
ATKINSON, CHARLES	64 FLAG ROAD	LITTLE ROCK, AR	72205
ATWOOD, ROBERT	ROUTE 7, BOX 141	JONESBORO, AR	72401
AUSTIN, HOUSTON	BOX 343	MCGEEHEE, AR	71654
AUTEN, JACK	975 EAST BARTON	WEST MEMPHIS, AR	72301
AUTRY, LONNIE	212 OAKRIDGE RD	NO LITTLE ROCK, AR	72116
AVEY, RICHARD L	1401 E 6TH	PINE BLUFF, AR	71601
BABER, MARK	ROUTE 4, BOX 54B	ARCADELPHIA, AR	71923
BACHUS, JERRY	BOX 160	BULL SHOALS, AR	72619
BAGWELL, JOE	P O BOX 336	LESLIE, AR	72645
BAILLEY, LEDELL	620 NORTH 10TH	PARAGOULD, AR	72450
BAIN, DENNIS	P O BOX 98	VANNDALE, AR	72387
BAKER, JERRY GLEN	RT 3, BOX 24	WYNNE, AR	72396
BAKER, JOHNNY J	P O BOX 244	STAMPS, AR	71860
BAKER, LEONARD E	BOX 1031	CONWAY, AR	72032
BALLARD, LARRY	RT 4, BOX 349	NO LITTLE ROCK, AR	72117
BARKER, DAVID	RT 1	PARKIN, AR	72373
BARNES, JACK H	ROUTE 1, BOX 23	OMAHA, AR	72662
BATCHELOR, RONALD E	P O BOX 97	DYESS, AR	72330
BATES, GENE	RT 5, BOX 463	ROSIE, AR	72571
BAXTER, DUDLEY	ROUTE 1, BOX 171-B	MONTRUSE, AR	71658
BEARD, ORLAND H	RT 2	ST JOE, AR	72675
BEASLEY, D B	P O BOX 502	HARDY, AR	72542
BEAVERS, WESLEY	RT 2, BOX 12	ELAINE, AR	72333
BELK, DON R	2211 PARKSIDE CIRCLE	JONESBORO, AR	72401
BENNETT, WM L	P O BOX 609	FORT SMITH, AR	72902
BENNIGHT, ORVILLE		MCRAE, AR	72102
BERGSTROM, GORDON R	BOX 336	WILMOT, AR	71676
BERRY, GARY	OSU, P O BOX 65	ARCADELPHIA, AR	71923
BERRY, ROBERT	RT 5, BOX 48H	CHARLESTON, AR	72933
BERRY, RONALD		MAMMOTH SPRING, AR	72554
BERRY, TONY L	50 2ND & MARKET STS	DARDANELLE, AR	72834
BERRY, TYRONE	#1 JACKSON ST	WILSON, AR	72395
BETTIS, JACK	3701 SO GARY	FORT SMITH, AR	72903
BEVER, SARDIS	RT 1, BOX 284	TILLAR, AR	71670
BILLINGS, TUM	BOX 356	SILUAM SPRINGS, AR	72761

BILYEU, JOHN T	624 E 9TH	MOUNTAIN HOME, AR	72653
BITTLE, SHELBY	715 W UNION AVENUE	WYNNE, AR	72390
BLACK, CHESTER R	1900 NICHOLS ST	LITTLE ROCK, AR	72205
BLACK, DARRELL	RT 4, BOX 423	MONTICELLO, AR	71655
BLACK, JIM		SUCCESS, AR	72470
BLACK, KENDELL	FACTORY AND POLK ST	CONWAY, AR	72032
BLACK, MARVIN		BLACK SPRINGS, AR	71930
BLACK, PORTER L	RT 2	MANSFIELD, AR	72944
BLACK, W J	RT 5	SEARCY, AR	72143
BLACK, WILLIAM W	RT 2, BOX 245	FORDYCE, AR	71742
BLACKMON, LARRY	416 ELM COURT	MONTICELLO, AR	71655
BLACKMORE, DUAINÉ	P O BOX 277	FUREMAN, AR	71830
BLACKWOOD, R M	RT 1, BOX 98	PEARCY, AR	71964
BLAKE, FRED D	P O BOX 200	WINSLOW, AR	72959
BLAKE, SHERL	PO BOX 878	CONWAY, AR	72032
BLANN, ROBERT F	814 EAST CEDAR	EL DORADO, AR	71730
BLÉDSOE, JACK	P O BOX 578	DES ARC, AR	72040
BLÉDSOE, ROBERT	2920 CHERRY	PINE BLUFF, AR	71603
BLEVINS, FREDDY	BOX 17	GRANDVIEW, AR	72637
BLOXUM, ROY	RURAL ROUTE 3	MCCRORY, AR	72101
BLUE, WAYNE	801 N HALEY	PINE BLUFF, AR	71601
BOGGS, MARSHALL	BOX 94	LEAD HILL, AR	72644
BOLING, ROYCE	ROUTE 6	PARAGOULD, AR	72450
BOND, PAUL	4110 EAST HUNTSVILLE	FAYETTEVILLE, AR	72701
BONDURANT, MASON E	101 N ELM	JACKSONVILLE, AR	72076
BONE, R A		DESHA, AR	72525
BOX, JIM	P O BOX 148	MANILA, AR	72442
BRACKETT, GARLAND	5628 MCARTHUR DR	NO LITTLE ROCK, AR	72110
BRADY, LEROY	PO BOX 13	MONTROSE, AR	71658
BRANSCUM, JAMES	1007 ROYAL	PARAGOULD, AR	72450
BRANSCUM, RAY	314 STEVEN DRIVE	LITTLE ROCK, AR	72205
BRANSON, RUSSELL	ROUTE 1	ARKADELPHIA, AR	71923
BRANUM, MR RALPH	P O BOX 182	ROSE JUD, AR	72137
BRATTON, CLAYBURN C	201 GEORGETOWN CIR	FORT SMITH, AR	72903
BREWER, C HAROLD	P O BOX 67	BEEBE, AR	72012
BRIDGES, WINFRED P	P O BOX 816	PARAGOULD, AR	72450
BRINKLEY, JAMES	560 N SECOND ST	ASHDOWN, AR	71822
BROCK, MORRIS	918 EAST MAIN ST	BLYTHEVILLE, AR	72315
BRODBENT, AL	BOX 97	FLORAL, AR	72534
BROOKS, EARNEST	ROUTE 5	MALVERN, AR	72104
BROOKS, HORACE P	P O BOX 213	TRUMANN, AR	72472
BROOKS, J H		ST FRANCIS, AR	72464
BROWDER, IRA JR	ROUTE 2	EVERTON, AR	72633
BROWN, DANA	ROUTE 1, BOX 12	JOINER, AR	72350
BROWN, DANNY	205 2ND	CLINTON, AR	72031
BROWN, OTTO J	3501 PIKE AVENUE	NO LITTLE ROCK, AR	72118
BROWN, SAM	ROUTE 1, BOX 4	BEE BRANCH, AR	72013
BROWN, WILLIAM R	ROUTE 2, BOX 208	JACKSONVILLE, AR	72076
BROWNING, MARK	ROUTE 2, BOX 298-D	MANSFIELD, AR	72944
BRYAN, IRBY W	ROUTE 3, BOX 180	RUSSELLVILLE, AR	72801
BRYAN, N C	RT 1, BOX 345	BISMARCK, AR	71929
BRYANT, JAMES D	RT 1, BOX 15	HARRISON, AR	72601
BRYANT, MITCHELL	P O DRAWER N	CROSSETT, AR	71635
BUCKNER, J W	705 OAK	CROSSETT, AR	71635
BUFFORD, FRANK	533 CHRISTY	TRUMANN, AR	72472
BURK, ROBERT	53 ELM LANE	RUGERS, AR	72756
BURKS, EARL	RT 9, BOX 725	TEXARKANA, TX	75501
BURKS, JIMMY L	277 NURTH ST	CAMDEN, AR	71701
BURNETT, JOE D	P O BOX 43, SDC	WALNUT RIDGE, AR	72476
BURNETT, WM M	BOX 593	SEARCY, AR	72143
BURNS, RUBERT	ROUTE 1, BOX 76	HUTTIG, AR	71747
BURRIS, PAUL		GILLET, AR	72055
BURROUGHS, EUGENE	ROUTE 1, BOX 311A	CAMDEN, AR	71701
BURTON, BUDDY	BOX 307	URBANA, AR	71708
BUSBY, JAMES	819 PARK DRIVE	FURREST CITY, AR	72335
BUSBY, LONNIE L	ROUTE 4	BATESVILLE, AR	72501
BYLER, SIDNEY	P O BOX 227	MARSHALL, AR	72650

BYNUM, FOREST D	BOX 368	WARREN, AR	71671
BYRD, KEITH	P O BOX 116	BIG FLAT, AR	72617
BYRUM, JAMES	P O BOX 496	CARLISLE, AR	72024
CAIN, RUY	ROUTE 4	HUNTSVILLE, AR	72740
CALDWELL, CARROLL D	P O BOX 996	HARRISON, AR	72601
CAMP, COY	P O BOX 28	ALTHEIMER, AR	72004
CAMPBELL, JOE E	BOX 108	HATFIELD, AR	71945
CANNON, DALE	ARBANNA BAPTIST CH	MOUNTAIN VIEW, AR	72560
CANTRELL, GREGG	RT 2	HARRISON, AR	72601
CARMICAL, GENE	RT 2, BOX 373	JACKSONVILLE, AR	72076
CARNEAL, RAYMON	RT 1, BOX 206A	SMACKOVER, AR	71762
CARPENTER, HUNTER	P O BOX 47	HAMBURG, AR	71640
CARPENTER, RAYMOND	P O BOX 86	PORTLAND, AR	71663
CARPENTER, RONNIE	RT 5, BOX 320	MONTICELLO, AR	71655
CARRIER, MIKAEL		MUNETTE, AR	72447
CARROLL, TRUY	RT 1, BOX 423	AUSTIN, AR	72007
CARTER, AARON	P O BOX 26	AUSTIN, AR	72007
CARTER, CHARLES	ROUTE 2, BOX 67-8	SPARKMAN, AR	71763
CASEY, TOM	300 W 13	RUSSELLVILLE, AR	72801
CATHEY, TERRY	ROUTE 3	MCCRORY, AR	72101
CATO, HARREL G	BOX 423	MCCRORY, AR	72101
CAVENAUGH, WM F	BOX 312	MULBERRY, AR	72947
CAYCE, DICK	P O BOX 53	LOCKESBURG, AR	71846
CHAMPLIN, DAN	503 S BIRCH	HARRISON, AR	72601
CHANDLER, TOMMY	PO BOX 196, SBC	COLLEGE CITY, AR	72476
CHAPMAN, TRUMAN	RT 1, BOX 136	LAKE CITY, AR	72437
CHAPPELL, DAVID	RT 6, BOX 942	PINE BLUFF, AR	71602
CHEATHAM, JEFF P JR	1509 N JACKSON	RUSSELLVILLE, AR	72801
CHENEY, W G	1000 HERRINGTON DR	SPRINGHILL, LA	71075
CHESSER, CHARLES JR	BOX 25	CARLISLE, AR	72024
CHESSER, HENRY		MCRAE, AR	72102
CHESSER, ZANE L	P O BOX 69	MALVERN, AR	72104
CHOATE, PAUL	BOX 36	BLEVINS, AR	71825
CHOTE, CARL E	2003 HOBSON	HDT SPRINGS, AR	71901
CHRISTIAN, WM D	ROUTE 5	PRESCOTT, AR	71857
CHRISTIE, CHARLES H	P O BOX 155	PANGBURN, AR	72121
CHRISTIE, HORACE	9 NORTHRIDGE ST	BOONEVILLE, AR	72927
CHRISTMAS, BOBBY J	81 LOWMAN RD, RT 1	PINE BLUFF, AR	71601
CHRISTMAS, THOMAS	219 SOUTH FREEMAN	DERMOTT, AR	71638
CHURCH, BILL	ROUTE 4, BOX 200	BLYTHEVILLE, AR	72315
CLARK, J E		PONCA, AR	72670
CLAY, STEVE	BOX 60, PAYNEWAY STA	TRUMAN, AR	72472
CLAYTON, JOHNNY	5517 HARDCRABBLE	FT SMITH, AR	72903
CLEARMAN, RUSSELL	BOX 68	MINERAL SPRINGS, AR	71851
CLEMENT, JOHN L	906 RIDGE ROAD	BENTON, AR	72015
CLEMENTS, H W	508 BRADBURN	PARAGOULD, AR	72450
COFFELT, MELVIN	P O BOX 15	CENTERTON, AR	72719
COFFMAN, CHARLES K	ROUTE 1	TYRONZA, AR	72336
COLBERT, JOHN H JR	206 FAIRWAY AVE	NO LITTLE ROCK, AR	72116
COLE, A J	ROUTE 3, BOX 376	MENA, AR	71953
COLE, HAROLD	P O BOX 178	CABOT, AR	72023
COLEMAN, ALWYN	P O BOX 2752	BATESVILLE, AR	72501
COLEMAN, DAVID L		EVENING SHADE, AR	72532
COLEMAN, J H	ROUTE 1	EL PASO, AR	72045
CONATSER, RUY V	P O BOX 265	WILTON, AR	71865
CONDREN, RONALD	8203 DOLLARWAY RD	PINE BLUFF, AR	71602
CUNNER, JAMES L	700 EAST SPRUCE ST	ROGERS, AR	72756
COOK, BILL	116 COLLEGE PLACE	MOUNTAIN HOME, AR	72653
COOK, BOB		HIGGINSON, AR	72008
COOK, CLYDE	PO BOX 690	WEST MEMPHIS, AR	72301
COOK, RUY V	10200 WEST 36TH	LITTLE ROCK, AR	72204
COOPER, C R	P O BOX 157	ALMYRA, AR	72003
COOPER, DELTON	BOX 211	ALMYRA, AR	72003
COOPER, JIM	GEN DEL	HUMBUKE, AR	72072
COPELAND, JAMES A		PENCIL BLUFF, AR	71905
CORBITT, DON	P O BOX 428	DELAWARE, AR	72835
CORN, DUANE	BOX 33	SELIGMAN, MO	65945
COTHERN, JERRY	ROUTE 3, BOX 153	GREERS FERRY, AR	72007

COULTER, T R	16 LELAND DRIVE	WARREN, AR	71671
COWAN, FLOYD	BOX 205	WIDENER, AR	72394
COX, DEAN	2806 MARYOTT	HARRISON, AR	72601
COX, ELMER	50X 284	OMAHA, AR	72662
COX, KYLE	615 SOUTH KNOXVILLE	RUSSELLVILLE, AR	72801
CRABB, BOBBY G	19700 COL GLENN RD	LITTLE ROCK, AR	72210
CRAFT, JOE	RT 1	WARD, AR	72170
CRAGER, J P	P O BOX 534	PERRYVILLE, AR	72126
CRAIG, MASUN	BOX 133	MCGHEE, AR	71654
CRAM, STANTON	PO BOX 46	PEA RIDGE, AR	72751
CRAWLEY, GENE	P. O. BOX 636	MARVELL, AR	72366
CRESSWELL, WALLACE	808 W WALNUT	HEBER SPRINGS, AR	72543
CREWS, S RAY	4TH & SPRING	HEBER SPRINGS, AR	72543
CRISP, PETE	RT 2, BOX 40	LAKE VILLAGE, AR	71653
CRISWELL, JAMES A	607 THOMAS	SPRINGDALE, AR	72764
CRISWELL, L H	BOX 187	DEWITT, AK	72042
CROSS, RANDY	P O BOX 99	GREENWOOD, AR	72936
CROSSON, WALTER		MAYNARD, AR	72444
CROTTS, R B	RT 1, SPRINGHILL RD	BENTON, AR	72015
CROUCH, DAVID	BOX 5	SEARCY, AR	72143
CROWSON, CHARLES	RT 3, BOX 463A	BATESVILLE, AR	72501
CROXTON, EARL	WILBURN RT, BOX 380	HEBER SPRINGS, AR	72543
CUNNINGHAM, TOMMY	BOX 352	HAMBURG, AR	71646
DAILEY, BOB J	553 OLD DOMINION	WEST HELENA, AR	72390
DAMAZIO, JOSEPH	PO BOX 83	NORMAN, AR	71960
DANIEL, STANLEY	P O BOX 1400	VAN BUREN, AR	72956
DANIELS, RONNIE	PO BOX 415	COLLEGE CITY, AR	72476
DANLEY, HAROLD	BOX 131	WATSON, AR	71674
DARR, JOHNNY	2218 NO. 56TH LANE	FORT SMITH, AR	72904
DAVIS, JAMES	ROUTE 1, BOX 393-A	CAVE CITY, AR	72521
DAVIS, JAMES R	2410 PINE ST	ARKADELPHIA, AR	71923
DAVIS, JIMMIE C	BOX 254	LAKE CITY, AR	72437
DAVIS, MACK	RT 5	PARAGOULD, AR	72450
DAVIS, ODELL	RT 3	HUNTSVILLE, AR	72740
DAVIS, RICHARD	RT 1, BOX 248	HEBER SPRINGS, AR	72543
DAVIS, RUDY	RT 7, BOX 6162	BENTON, AR	72015
DAVIS, TOM	1321 BELLEMEADE	CUNWAY, AR	72032
DAVIS, WAYNE B	RT 3, BOX 427	VAN BUREN, AR	72956
DAY, DAVID A	23 PAUL DR	TEXARKANA, TX	75501
DEAHL, TIM	P O BOX 781	BRINKLEY, AR	72021
DEATON, MAX W	200 DALLAS AVE	MENA, AR	71953
DEBUSK, JAMES R	7624 WEST 40TH	LITTLE ROCK, AR	72204
DELONY, J STEVEN	P O BOX 758	MARIANNA, AR	72360
DENNIS, NODELL	P O BOX 154	TRUMANN, AR	72472
DENNIS, PAUL L	417 MAPLE AVE	SPRINGDALE, AR	72764
DENTON, BOBBY	3846 ALBERT PIKE	HOT SPRINGS, AR	71901
DEW, ERNEST		FLORAL, AR	72534
DEWITT, LOUIS	1906 MELISSA LANE	SPRINGDALE, AR	72704
DEY, CARTER	5300 GREEN RD	LITTLE ROCK, AR	72200
DICKENS, DOUGLAS M	2350 CENTRAL AVE	HOT SPRINGS, AR	71901
DICKERSON, JAMES R	1508 SOUTH LOUISIANA	CROSSETT, AR	71635
DICKSON, K B JR	RT 4, BOX 234	PINE BLUFF, AR	71602
DICUS, ELMER E	ROUTE 1	CABOT, AR	72023
DIFFIE, HAROLD	312 JULIA STREET	EL DURADO, AR	71730
DILLARD, DAVID	RT 2, BOX 253	CAMDEN, AR	71701
DILLARD, L H SKIP	ROUTE 2	GURDON, AR	71743
DISHONGH, W W	PO BOX V	ALEXANDER, AR	72202
DOBSON, DENNIS	BOX 187	MONTICELLO, AR	71655
DOLLAR, CALVIN	ROUTE 4	NEWPORT, AR	72112
DOMESESE, GEORGE	5520 WOODLAWN ST	LITTLE ROCK, AR	72205
DORMAN, B F	BOX 6	CASA, AR	72025
DORRIS, R H	1223 PARKER	NO LITTLE ROCK, AR	72114
DOWDY, BILLY JOE	RT 2, BOX 192	PARAGOULD, AR	72450
DOWNING, DOYLE	ROUTE 6	HUNTSVILLE, AR	72740
DOWNS, CURTIS	BOX 364-A	MARKED TREE, AR	72305
DUFFEL, JIM	BOX 117	ETOWAH, AK	72428
DUFFELL, FERREL	FIRST BAPTIST CHURCH	MADISON, AR	72359
DUKE, LARRY	RT 5, BOX 210A	MALVERN, AR	72104

DUMAS, FRED	RT 5, BOX 288C	EL DORADO, AR	71730
DUNAVANT, DONALD RAY	P O BOX 1652	JONESBORO, AR	72401
DUNCAN, BILLY	BOX 113	GREGORY, AR	72059
DUNHAM, HAROLD M	ROUTE 2, BOX 232	BLYTHEVILLE, AR	72315
DUNHAM, SAMUEL L	PO BOX 97	FAIR OAKS, AR	72397
DUNN, ROY	RT 1, BOX 8A	YELLVILLE, AR	72667
DURKEE, ARTHUR A	ROUTE 4, BOX 382A	CABOT, AR	72023
DUVALL, WILLIAM L	#5 DAVEN CT	LITTLE ROCK, AR	72209
EAKER, LEX	P O BOX 96	NO LITTLE ROCK, AR	72115
EASTERLING, REX	2400 WEST OAK ST	ROGERS, AR	72756
EATON, TERRY	PO BOX 596	FLIPPIN, AR	72634
EDGAR, WALLACE	RT 10, BOX 472	TEXARKANA, AR	75502
EDMONDSON, EDWARD B	8923 SUNSET LANE	LITTLE ROCK, AR	72209
EDMONDSON, KENNETH N	P O BOX 862	RUSSELLVILLE, AR	72801
EDWARDS, B J	ROUTE 8, BOX 188	MENA, AR	71953
EDWARDS, JOHN	ROUTE 2	MANILA, AR	72442
EDWARDS, WAYNE	ROUTE 3	ENGLAND, AR	72046
ELAM, LESLIE	P O BOX 7	BERRYVILLE, AR	72616
ELLIOTT, BILL	RT 4, BOX 46929	LITTLE ROCK, AR	72206
ELMORE, DON	ROUTE 2, BOX 146	BOONEVILLE, AR	72927
ELMORE, E HAROLD	200 NO LAKE SHORE DR	LAKE VILLAGE, AR	71653
ELROD, EDDIE		THORNTON, AR	71766
EMBERTON, AUDREY JR	SO BAPTIST COLLEGE	WALNUT RIDGE, AR	72476
EMBERTON, AUDREY L SR	ROUTE 4	CLINTON, AR	72031
EMMERLING, FLOYD	10701 SHANNON HILLS	MABELVALE, AR	72103
EMORY, ROBERT		HULLY GROVE, AR	72009
ESTEP, DON	RT 5, BOX 39	HARRISON, AR	72601
EVANS, CAROL	P. O. BOX 25	HUGHES, AR	72348
EVANS, DON E	BOX 295	BENTONVILLE, AR	72712
EVANS, J M	RT 2, 305 WEST 3RD	CLINTON, AR	72031
EVANS, JOHN	P O BOX 239	GREENBRIER, AR	72058
EVANS, W H	RT 2	BOONEVILLE, AR	72927
FALK, LA VERNE	ROUTE 1	DUGPATCH, AR	72648
FARLEY, NICK	P O DRAWER P	HUXIE, AR	72433
FARREN, URVILLE	ROUTE 7, BOX 815-M	TEXARKANA, AR	75502
FAULKNER, BILLY WAYNE	ROUTE 1, BOX 39	MURFREESBORO, AR	71958
FAULKNER, BOBBY	ST RT 8, BOX 35	MENA, AR	71953
FAULKNER, WAYNE	RT 8, BOX 171	PARAGOULD, AR	72450
FERGUSON, DON	405 GIBSON	WEST MEMPHIS, AR	72301
FERGUSON, JACK	204 EAST WILLIS	MUNTICELLO, AR	71655
FERGUSON, JOHN	P O BOX 367	MABELVALE, AR	72103
FINCHER, J LEE	RT 3, BOX 1700	FORT SMITH, AR	72901
FINK, GEORGE		DIAZ, AR	72043
FINLEY, KEITH	ROUTE 1, BOX 143	ASH FLAT, AR	72513
FITZHUGH, BILL	P O BOX 1720	PINE BLUFF, AR	71613
FLAGG, JERRY		MANILA, AR	72442
FLEMING, BINION	P O BOX 726	JACKSONVILLE, AR	72076
FLEMING, WILLIAM H	RT 1, BOX 144F	ALEXANDER, AR	72002
FLETCHER, GEORGE	RT 6, BOX 24	EL DORADO, AR	71730
FLETCHER, IVAN	832 ARK ST	HELENA, AR	72342
FLOOD, DUANE	LANTON RT., BOX 330	WEST PLAINS, MO.	65775
FLOWERS, FRANK	PO BOX 28	BARLING, AR	72923
FLOYD, DALE	817 GOODWIN	EL DORADO, AR	71730
FLOYD, TERRY	ROUTE 1	FURREST CITY, AR	72335
FLURRY, ROY	RT 3, BOX 221	EL DORADO, AR	71730
FORD, BERNARD L	RT 4, BOX 439A	BLYTHEVILLE, AR	72315
FORD, O I		ASH FLAT, AR	72513
FORD, RONALD	5200 FAIRWAY AVE	NO LITTLE ROCK, AR	72116
FORTNER, RONALD	RT 1	CONWAY, AR	72032
FOSTER, WINSTON	510 W COLLEGE	JONESBORO, AR	72401
FOWLER, CURTIS	P O BOX 126	BLUE EYE, MO	65611
FOWLER, HARVEY	ROUTE 2	MANILA, AR	72442
FOWLER, JIM	210 NORTH 6TH	PARAGOULD, AR	72450
FOWLER, WM WADE JR	P O BOX 386	WILMAR, AR	71675
FOX, TERRY	BOX 575 OBU	ARKADELPHIA, AR	71923
FRANKLIN, C J	P O BOX 1400	VAN BUREN, AR	72956
FRANKS, LEROY	ROUTE 2, BOX 594	BOND, AR	72416
FRAZIER, JIMMY	201 W POINSETT	MARKED TREE, AR	72365



FREEMAN, JIM	P O BOX 87	KEO, AR	72083
FREEMAN, THOMAS B	P O BOX 40	PRAIRIE GROVE, AR	72753
FRENCH, LEROY	ROUTE 5, BOX 471	FORT SMITH, AR	72901
FRETZ, FRED F	136 PHILLIPS	HOT SPRINGS, AR	71901
FRIE, RICKIE	400 SOUTH STATE	NEWPORT, AR	72112
FULLER, CECIL	1103 N HAYES	SEARCY, AR	72143
FULLWOOD, TRAVIS	BOX 325	FARMINGTON, AR	72730
FULTON, GARY	ROUTE 3, BOX 51	TRUMANN, AR	72472
GALLEGLY, RUDY	6707 FAIRFIELD DRIVE	LITTLE ROCK, AR	72209
GALLOP, HAL	EASTSIDE BAPTIST CH	CAVE CITY, AR	72521
GANN, EULUS	ROUTE 2, BOX 186	MANSFIELD, AR	72944
GANNAWAY, E JODY	RT 2, BOX 1000	CRUSSETT, AR	71635
GARDNER, HOWARD	1104 MAYWOOD	TEXARKANA, AR	75502
GARDNER, WILFORD	ROUTE 1, BOX 271	COLCORD, OKLA	74338
GARLAND, NICK	PO BOX 2158	HOT SPRINGS, AR	71901
GARNER, DON	BOX 2043, CULL STA	CAMDEN, AR	71701
GARNER, LOY W	BOX 267	JUNCTION CITY, AR	71749
GARNER, NGRIS	ROUTE 7, BOX 352	HOT SPRINGS, AR	71901
GARNER, WILLIAM V	500 KIRBY	TEXARKANA, AR	75502
GARNER, WM H	600 VANDERBILT AVE	WEST MEMPHIS, AR	72301
GARRETT, BILL	931 CENTER	CONWAY, AR	72032
GATES, MAC S	P O BOX 312	MALVERN, AR	72104
GAY, FRED	1453 LINDAUER	FURREST CITY, AR	72335
GEBAUER, AL	BOX B	LINCOLN, AR	72744
GEIEN, DON W	806 EAST 10TH	RUSSELLVILLE, AR	72801
GIBBS, CLAUDE		TUPELO, AR	72159
GIBBS, J W	P O BOX 100	BLACK OAK, AR	72414
GILBREATH, WALTER J	RT 2, BOX 387	DUMAS, AR	71639
GINN, W A	RT 1, BOX 558	HELENA, AR	72342
GIVENS, BORDIE	RT 1, BOX 29-A	EL DORADO, AR	71730
GLAZENER, CLYDE	1901 N PIERCE	LITTLE ROCK, AR	72207
GLENN, GEORGE JR	1814 ROSEWOOD DR	POCAHONTAS, AR	72455
GLOVER, EDGAR T	1306 MAPLE AVE	SMACKOVER, AR	71762
GULDEN, OSCAR	1302 N OLIVE	BENTON, AR	72015
GOMEZ, JOE	511 N SPRINGFIELD	BERRYVILLE, AR	72616
GOOD, WILLIAM D	RT 4, BOX 326	HEBER SPRINGS, AR	72543
GOODE, WILLIAM L	P O BOX 116	TILLAR, AR	71670
GOODRUM, DICK	4612 SOUTH 29	FORT SMITH, AR	72901
GORDON, DANNY	BOX 177	LEXA, AR	72354
GORDON, WILLIAM T	P O BOX 577	MONROE, AR	72018
GOYNE, BILLY	RT 5, BOX 236	BATESVILLE, AR	72501
GRAGG, ZANE	ROUTE 2, BOX 416	LAKE CITY, AR	72437
GRAHAM, BILLY	1114 TOWNSEND DRIVE	HEAVENER, OK	74937
GRAMLING, MARION	RT 3, BOX 129	PARAGOULD, AR	72450
GRANT, BENNY	BOX 128	BRANCH, AR	72920
GRAVES, JOHN H	BOX 1	NORMAN, AR	71900
GRAVES, PHILLIP	P O BOX 134	MOUNTAIN PINE, AR	71950
GRAY, HORACE E	5301 MALVERN RD	HOT SPRINGS, AR	71901
GREEN, HAROLD R	BOX 677	BRYANT, AR	72022
GREEN, JOHNNY	P O BOX 797	PARKIN, AR	72373
GREEN, RICHARD	ROUTE 2, BOX 156	TYRONZA, AR	72386
GREENE, DEWEY	801 WEST FIRST	WEST PLAINS, MO	65775
GREGORY, GENE	BOX 115	FOUNTAIN HILL, AR	71642
GRENDELL, DON	STAR RT 1, BOX 78	PLAINVIEW, AR	72857
GRIEVER, ELMER JR	ROUTE 2, BOX 303	EUREKA SPRINGS, AR	72632
GRIFFIN, DANNY	BOX 578	MAGNOLIA, AP	71753
GRIFFIN, GLENN	ROUTE 3, BOX 119	MARSHALL, AR	72650
GRIFFIN, RONALD	P O BOX 70	CABOT, AR	72023
GRIGG, ESTEL	ROUTE 2	GASSVILLE, AR	72635
GRIGGS, WILBURN	RT 4	MARMADUKE, AR	72450
GRUBBS, KELLEY	P O BOX 0	HAZEN, AR	72004
GRYDER, ROBERT	630 EAST PECAN	EL DORADO, AR	71730
GUFFIE, JIM D	605 WEST HALE ST	OSCEOLA, AR	72370
GUINN, DOUGLAS	RT 3, BOX 395A	MENA, AR	71953
GULLICK, GENE	ROUTE 1, BOX 310	WALDRON, AR	72958
GUSTAVUS, LOUIS	BOX 82	PERRYVILLE, AR	72126
GUTHRIE, JAMES	RT 1, BOX 162	HARRISBURG, AR	72432
HAGA, FRITZ		WALDRON, AR	72950

HAGGARD, JAMES	RT 1, BOX 5323	CUNWAY, AR	72032
HAIRSTON, MIKE	ROUTE 4, BOX 53	CUNWAY, AR	72032
HAIRSTON, T B	ROUTE 2	CUNWAY, AR	72032
HALE, CLAY	1403 EMMETT	EL DORADO, AR	71730
HALEY, ORVILLE	P O BOX 130	BARLEY, AR	72923
HALL, EDGAR D	255 FLETCHER	FAYETTEVILLE, AR	72701
HALL, JOHN H	RT 4, BOX 75	BOONEVILLE, AR	72927
HALTOM, HUMER W	#4 BEAUREGARD	LITTLE ROCK, AR	72206
HAMBY, DUANE	1109 3RD STREET	MENA, AR	71953
HAMIL, ED	3800 MARGARET PLACE	RUGERS, AR	72756
HANKINS, DON ROY	P O BOX 225	DOVER, AR	72837
HANSHAW, CHARLES	704 N W D ST.	BENTONVILLE, AR	72712
HARBUCK, DON B	200 W MAIN	EL DORADO, AR	71730
HARDY, BILL	4701 GLEN LEA	TEXARKANA, AR	75502
HARGETT, JERT	RT 1	TRUMANN, AR	72472
HARGIS, KLOUIS L	1100 NO MAPLE	STUTTGART, AR	72160
HARGIS, MAURICE	ROUTE 1, BOX 100	WARREN, AR	71671
HARGRAVE, ROY A	RT 5	PARAGOULD, AR	72450
HARMON, MIKE	103 EAST THOMAS	BOONEVILLE, AR	72927
HARNESS, CLYTEE	624 CONVENTION BLVD	HOT SPRINGS, AR	71901
HARNESS, VAN	ROUTE 7, BOX 380	BENTON, AR	72015
HARRINGTON, HOSEA	8533 OMAN RD	LITTLE ROCK, AR	72209
HARRINGTON, JOHN	ROUTE 1, BOX 265	YELLVILLE, AR	72687
HARRINGTON, P D	RT 3, BOX 515	GREENBRIER, AR	72058
HARRINGTON, R D	RT 1, BOX 432	HENSLEY, AR	72035
HARRIS, B K	ROUTE 2, BOX 5-B	WILMAR, AR	71675
HARRIS, TOM	DRAWER 40	CLINTON, AR	72031
HARRISON, LAWRENCE	608 W 8	EL DORADO, AR	71730
HARRISON, TERRY	901 S WASHINGTON	EL DORADO, AR	71730
HARTNESS, ROBERT	P O BOX 337	WOOSTER, AR	72181
HARTSFIELD, BOBBY	RT 1, BOX 52	PINE BLUFF, AR	71603
HARVILL, J T	P O BOX 404	RISON, AR	71665
HASSELL, JERRE R	BOX 747	STUTTGART, AR	72160
HAYES, JAMES	11 CEDAR HGTS	NO LITTLE ROCK, AR	72118
HAYES, WILLIAM DEAN	703 WEST 3RD	CORNING, AR	72422
HEARD, CARY	P O BOX 4064	NO LITTLE ROCK, AR	72116
HENDERSON, LYNWOOD	P O BOX 276	WEST MEMPHIS, AR	72301
HENDERSON, VERNON C	RT 1, BOX 370D	POCAHONTAS, AR	72455
HENDRIX, FRANKLIN	BOX 142	TRUMANN, AR	72472
HENDRIX, TOMMY	RT. 1	MCRAE, AR	72102
HENSLEY, BERT	BOX 65	CLINTON, AR	72031
HENSON, FRANK	ROUTE 2	JUDSONIA, AR	72081
HENSON, GARY	RT 2, BOX 324A	WYNNE, AR	72396
HENSON, JOHN W	PO BOX 235	JOINER, AR	72350
HENSON, JOHN W	BOX 356	JOINER, AR	72350
HERREN, CHARLES	209 N. W. 4TH	CORNING, AR	72422
HERRIN, SAM	PO BOX 3	PATTERSON, AR	72123
HERRING, LEONARD	420 NATCHEZ TRACE	HARRISON, AR	72601
HERRING, R WILBUR	1010 SO MAIN	JUNESBORO, AR	72401
HESTER, ALVIN	584 BROOK STREET	BATESVILLE, AR	72501
HICKEY, GLENN	18TH AND LYONS ST	BATESVILLE, AR	72501
HICKMAN, JAMES W	P. O. BOX 3	MONTICELLO, AR	71655
HICKS, ALFRED B	ROUTE 1	JACKSONVILLE, AR	72076
HICKS, GLEN	RT B, BOX 80B	FLIPPIN, AR	72634
HICKS, ROBERT	ROUTE 2	BARBER, AR	72922
HIGHTOWER, HAROLD	2100 SOUTH TYLER	LITTLE ROCK, AR	72204
HIGLE, TOMMY	BOX 151	NASHVILLE, AR	71852
HILBURN, BILLY	P O BOX 240	WARD, AR	72176
HILL, EDGAR	RT 3, BOX 115	TRUMANN, AR	72472
HILL, GARY	ROUTE 5, BOX 174	EL DORADO, AR	71730
HILL, GERALD	P O BOX 105	GILLHAM, AR	71841
HILL, JAMES E	CENTRAL & ORANGE STS	HOT SPRINGS, AR	71901
HILL, MILBURN M		DEVALLS BLUFF, AR	72041
HILL, WARREN F	ROUTE 1, BOX 72	ST JOE, AR	72675
HILLIER, DAVID	RT 1, BOX 112	WALDRON, AR	72958
HINKSON, EDWIN L	RT 7, BOX 777	PINE BLUFF, AR	71603
HINKSON, WILLIS	BOX 156	GASSVILLE, AR	72635
HINSON, THOMAS A	P O BOX 66	WEST MEMPHIS, AR	72301

HIPP, RAY	STAR ROUTE	PRIM, AR	72130
HITT, MAURICE	GEN DEL	SMITHVILLE, AR	72466
HITTON, KEN	615 CAROL DRIVE	MT HOME, AR	72653
HOBBS, GARLAND	BOX 37	CEDARVILLE, AR	72932
HOBBS, ROBBIE L	BOX 176	STEPHENS, AR	71754
HODGES, CARL	ROUTE 1	PARAGOULD, AR	72450
HODGES, GENE EDWARD	RT 5, BOX 12	EL DORADO, AR	71730
HODGES, JESSE W	ROUTE 1, BOX 293	MARKED TREE, AR	72365
HODGES, WESLEY	RURAL ROUTE 1	HARRISON, AR	72601
HOFF, L C	ROUTE 2, BOX 74	EUDORA, AR	71640
HOGAN, JOSEPH A	P O BOX 844	HARRISON, AR	72601
HOGAN, D W	BOX 646	HAMPTON, AR	71744
HOGUE, JACK	RT 4, BOX 1054	LITTLE ROCK, AR	72206
HOGUE, WESLEY	RT 2, BOX J 7	FT SMITH, AR	72901
HOLBROOK, DEAN	PU BOX 25	CHERRY VALLEY, AR	72324
HOLCOMB, JERRY G	P O BOX 5	ALICIA, AR	72410
HOLCOMB, JESSE	1025 LEONARD ST	HOT SPRINGS, AR	71901
HOLLAND, BRUCE	RT 1, BOX 41	GENTRY, AR	72734
HOLLINGSWORTH, A L	RT 3, BOX 3	SPRINGDALE, AR	72704
HOLMES, JOHN	BOX 261	WEST FORK, AR	72774
HOLSTON, JOHN T	P O BOX 339	NASHVILLE, AR	71852
HORNE, LARRY	201 NICKELS	HOT SPRINGS, AR	71901
HURTON, JIM	BOX 218	HUTTIG, AR	71747
HOSKINS, THOMAS	BOX 223	BISCOE, AR	72017
HUVEN, ALLEN	ROUTE 1	DODDRIDGE, AR	71834
HOWARD, KEN		LOCKESBURG, AR	71846
HOWARD, WILLIAM F	BOX 216	PERRYVILLE, AR	72126
HOWIE, CLIFTON	BOX 342	MONROSE, AR	71658
HOYLE, V V *VEE*	103 MUNN	WARREN, AR	71671
HUBBARD, DANNY	OBU, BOX 215	ARKADELPHIA, AR	71923
HUCKABEE, MIKE	1801 WEST 17TH	PINE BLUFF, AR	71603
HUDDLESTON, CARL	ROUTE 7, BOX 468	MOUNTAIN HOME, AR	72653
HUDSON, VAN	ROUTE 2	GREENWOOD, AR	72936
HUFF, KENNETH	1602 CEDAR ST	VAN BUREN, AR	72956
HUGHES, CLAUD	BOX 2632	MONROE, LA	71207
HUGHES, EUGENE	RT 2	GURDON, AR	71743
HULL, J R	P O BOX 190	BAY, AR	72411
HUNT, SIDNEY	800 LAUREL	CORNING, AR	72422
HURD, JOHN M	7411 H STREET	LITTLE ROCK, AR	72205
HURLEY, CHARLES	816 DELMAR	BLYTHEVILLE, AR	72315
HURLEY, MAURICE	8TH AND PINE	ARKADELPHIA, AR	71923
HURST, GLENN D	BOX 264	TYRONZA, AR	72386
HUSKEY, PAUL	P O BOX 88	NORFORK, AR	72658
HUTCHESON, CHARLES	RT 2, BOX 88A	CAMDEN, AR	71701
HUTCHINGS, BILL	BOX 423, COLLEGE CITY	WALNUT RIDGE, AR	72476
HYDE, GARY	104 CENTER CRESCENT	BLYTHEVILLE, AR	72315
HYDE, RICK	RT. 1	MANNING, AR	71757
IRBY, EUGENE F	ROUTE 1	AUSTIN, AR	72007
IVY, BUB	830 W. MAIN	PARAGOULD, AR	72450
JACKMAN, PHILIP	ROUTE 2, BOX 301A	WEST FORK, AR	72774
JACKSON, DANNY	RT 7	SEARCY, AR	72143
JACKSON, JOHNNY	1717 NO MISSISSIPPI	LITTLE ROCK, AR	72207
JACKSON, KENNETH	P O BOX 363	HARRISBURG, AR	72432
JACKSON, LENDOL	PI BOX 100	POWHATAN, AR	72458
JACKSON, RAYMOND E	102 LONSDALE CIRCLE	JACKSONVILLE, AR	72076
JAMES, BILL T	P O BOX 201	THORNTON, AR	71744
JAMES, MARVIN E	STAR RT 11, BOX 212	HUT SPRINGS, AR	71901
JAMES, MILTON	P O BOX 635	GREENWOOD, AR	72936
JENKINS, JOHN	ROUTE 4, BOX 312	EL DORADO, AR	71730
JERNIGAN, J G	RT 1	POCAHONTAS, AR	72455
JEWELL, EUGEN	370 FOOSE	ASHDOWN, AR	71822
JOHNS, HARRISON	ROUTE 5, BOX 708	CONWAY, AR	72032
JOHNSON, DANNY	ROUTE 1, BOX 83	STAR CITY, AR	71667
JOHNSON, DONALD RAY	RT 2, BOX 509-M-6	BATESVILLE, AR	72501
JOHNSON, JAMES W		ROVER, AR	72860
JOHNSON, MICHAEL	GENERAL DELIVERY	VILLAGE, AR	71769
JOHNSON, RANDY	ROUTE 1, BOX 50	WILSON, AR	72395

JOHNSON, RICHARD	P O BOX 305	LAKE HAMILTON, AK	71951
JOHNSTON, LAVELLE	BOX 306	KILBURN, LA	71253
JONES, CHARLES H	RT 2, BOX 256	HAMPTON, AK	71744
JONES, CHARLES W	P O BOX 188	MURKIN, AR	72368
JONES, CLYDE	1605 WISCONSIN	PINE BLUFF, AR	71601
JONES, DAVE	ROUTE 9, 104 ELMWOOD	PINE BLUFF, AR	71603
JONES, FRANK	8912 MERRYMAN	NO LITTLE ROCK, AR	72116
KAUFFMAN, GLENN	RT 2, BOX 23	DARDANELLE, AR	72834
KAUSLER, GERALD		CURD, AR	72524
KELLEY, DELBERT SKIP	ROUTE 2, BOX 625	GOULD, AR	71643
KENDRICK, BILL	RT 4, BOX 20	HARRISON, AR	72601
KENNEDY, HARRY	P O BOX 87	HOPE, AR	71801
KERR, ANDREW	RT 1, BOX 70	BAUXITE, AR	72011
KEY, LARRY	RT 2	SPARKMAN, AR	71763
KIMBALL, THOMAS E	701 SOUTH WEST AVE	EL DORADO, AR	71736
KIMBELL, RONALD	BOX 280	WALDU, AR	71770
KIMBROUGH, BILLY	P O DRAWER 0	ALMA, AR	72921
KINCL, RICH L	BOX 347	BERRYVILLE, AR	72616
KING, BURNETT	6806 ESTATE ST	CLARKSVILLE, AR	72830
KING, DICK	6001 J F K BLVD	NO LITTLE ROCK, AR	72116
KING, MITCHELL	RT 3, BOX 319	BLYTHEVILLE, AR	72315
KING, R D	1410 LAKESHORE DRIVE	HOT SPRINGS, AR	71901
KING, RODDY	RT 2	MOUNT VERNON, AR	72111
KINNETT, BOB	316 WEST FISHER	CORNING, AR	72422
KINNEY, JAMES F	311 EAST MAIN	PARIS, AR	72855
KINNEY, JAMES F	PO BOX 318	LAVACA, AR	72941
KIRKSEY, GREG	332 COLUMBIA, SW	CAMDEN, AR	71701
KISOR, HOWARD	BOX 466	YELLVILLE, AR	72687
KLUCK, CARL W	810 SOUTH 12	ARKADELPHIA, AR	71923
KOONE, J W	ROUTE 1	CLINTON, AR	72031
KOONE, LYLE	RT 3	CLINTON, AR	72031
KREIS, WILLIAM L	P O BOX 567	PARIS, AR	72855
KYGER, J B	ROUTE 9	FAYETTEVILLE, AR	72701
LADD, BILL	P O BOX 782	RUSSELLVILLE, AR	72801
LAIRD, DAVID	BOX 336	CALION, AR	71724
LANCASTER, E B	RT 5, BOX 274	CONWAY, AR	72032
LANE, A HILTON	DRAWER 7	FAIRFIELD BAY, AR	72088
LANEER, HOWARD	P O BOX 365	BOONEVILLE, AR	72927
LANGSTON, RON	ROUTE 2	LAKE CITY, AR	72437
LASHLEY, LARRY R	PO BOX L	SPRINGDALE, AR	72764
LASSITER, GALEN	RT 10, RAY AVE	FAYETTEVILLE, AR	72701
LAWRENCE, ALLEN	P O BOX 1077	MENA, AR	71953
LAWSON, JACK	P O BOX 1338	HARRISON, AR	72601
LAWSON, JOHN	RT 4, NORTH DRIVE	ROGERS, AR	72756
LAWSON, LECIL	400 HAYES	JACKSONVILLE, AR	72076
LEE, JOHN	9612 CERELLE	LITTLE ROCK, AR	72205
LEE, ROY		MT VERNON, AR	72111
LEE, THURLO		ONIA, AR	72663
LEMMONS, JOHN M JR	BOX 78	CASH, AR	72421
LEMMONS, JOHN T SR	712 SOUTH 7TH AVE	PARAGOULD, AR	72450
LEMMONS, VIRGIL	2022 SOUTH N ST	FORT SMITH, AR	72901
LENE, ODELL	BOX 226	JASPER, AR	72641
LEONARD, WARREN E	3201 SO SAVANNAH	FT SMITH, AR	72933
LESSIG, H RAY JR	RT 5, BOX 196C	CONWAY, AR	72032
LEWIS, BILL	PO BOX 483	BRYANT, AR	72022
LEWIS, CHARLES N	BOX 427	CALICO ROCK, AR	72519
LEWIS, JOHN P	P O BOX 246	LOWELL, AR	72745
LEWIS, LAWRENCE	RT 2, BOX 40	ROGERS, AR	72756
LIEBLONG, WARREN G	104 E VALENTINE	JACKSONVILLE, AR	72076
LIFER, C LAMAR	6711 WEST MARKHAM	LITTLE ROCK, AR	72205
LILES, LENARD L	ROUTE 3, BOX 238	MENA, AR	71953
LINDSEY, JAKE	ROUTE 1, BOX 401	MUNTCIELLO, AR	71655
LINDSEY, JAMES S	1422 LOCUST	TEXARKANA, AR	75502
LINDSEY, JOHN B	5200 JERRY DRIVE	LITTLE ROCK, AR	72212
LINDSEY, KALPH	STAR ROUTE, BOX 49	KIRBY, AR	71950
LINGO, HARRY	RT 1, BOX 284	LONOKE, AR	72086
LINTON, ELMER	RT 1, BOX 4	HARTMAN, AR	72840

LISK, RICHARD	201 EAST HAYWOOD	ENGLAND, AR	72046
LITTLE, BOB	P O BOX 728	ASHDOWN, AR	71822
LOGGINS, LARRY	ROUTE 2, PAYNEWAY	TRUMANN, AR	72472
LONG, JOHNNY	ROUTE 1, BOX 264-F	BLYTHEVILLE, AR	72315
LOVE, J W		NORMAN, AR	71960
LOVELL, CAPTAIN	105 COLE STREET	HARRISBURG, AR	72432
LOVELL, LEONARD	P O BOX 131	PERRYVILLE, AR	72126
LOVELL, ROY	4510 TOWSON	FURT SMITH, AR	72901
LOVINS, RON	PO BOX 253	DELL, AR	72426
LOYD, BOBBY	ROUTE 2, BOX 211E	DARDANELLE, AR	72834
LUYD, W KEITH	DRAWER E	CABOT, AR	72023
LYLE, BILL	413 MARCUS ST	TRUMANN, AR	72472
LYLES, A C	RT 4, BOX 598D	MENA, AR	71953
MADDOX, JOHN R	BOX 874	WYNNE, AR	72396
MADDOX, LARRY	222 EAST 8TH ST	LITTLE ROCK, AR	72292
MAGEE, WILEY	RT 2, BOX 32C	HAMBURG, AR	71646
MAHAFFEY, M T	1104 MARY STREET	TEXARKANA, AR	75502
MAHER, HARVEY	STAR ROUTE	SHIRLEY, AR	72153
MAINES, AL	P O BOX 128	DECATUR, AR	72722
MAJOR, AL	P O BOX 306	ELAINA, AR	72333
MALHERIRO, DAVE	1310 WILSON ST	ARKADELPHIA, AR	71923
MANESS, JIMMY	ROUTE 2	BOONEVILLE, AR	72927
MANESS, RICHARD ALAN	BOX 282	PULLARD, AR	72456
MANGIS, DONALD R	P O BOX 80, RT 1	WILLIFORD, AR	72432
MANSELL, A KAY	P O BOX 145	HEBER SPRINGS, AR	72543
MANUEL, GENE	ROUTE 2, BOX 170	CARLISLE, AR	72024
MARLIN, KEITH	ROUTE 1	IMBUEN, AR	72434
MARTIN, BOB	4713 N 32	FURT SMITH, AR	72904
MARTIN, GREN	STAR ROUTE	WILBURN, AR	72179
MARTIN, RAYMOND	RT 2, BOX 261A1	SPRINGDALE, AR	72764
MARTIN, W E	P O BOX 623	MARKED TREE, AR	72365
MASSENGILL, LANCE	323 GRANDVIEW	CLARKSVILLE, AR	72830
MASSEY, BENGY	BETHANY BAPTIST CH	MANILA, AR	72442
MASTERS, OUA	205 MILLER	GURDON, AR	71743
MATHIS, BOB	1108 MAPLE	MOUNTAIN HOME, AR	72653
MATLOCK, JESSE	RT 8	HARRISON, AR	72601
MAXWELL, RANDY	1100 N CENTRAL	BATESVILLE, AR	72501
MAYHARD, CHESTER	107 POINSETTA	LITTLE ROCK, AR	72205
MAYO, DON	RT 3, BOX 279	LITTLE ROCK, AR	72211
MAYS, CHARLES	RT 2, BOX 75D	MCCRORY, AR	72101
MCCAIN, JAMES	PO BOX 291	MCCASKILL, AR	71847
MCCARTY, H O	315 WEST MAPLE	FAYETTEVILLE, AR	72701
MCCLANAHAN, JOHN H	517 CHERRY	PINE BLUFF, AR	71601
MCCLUNG, PAUL	BOX 582	MANSFIELD, AR	72944
MCCLURE, LUTHER	963 EAST 6TH	BOONEVILLE, AR	72927
MCCONNELL, HAROLD	ROUTE 1, BOX 218	HUNTINGTON, AR	72946
MCCORD, EDDIE	BOX 962	BENTON, AR	72015
MCCORMICK, DON	BOX 43	ELAINE, AR	72333
MCCOY, DAVID	PO BOX 314	AUGUSTA, AR	72206
MCDANIEL, JAMES E	215 W. ELM	BRINKLEY, AR	72021
MCDANIEL, PAUL DEAN	RT 1	HEAVENER, OK	74937
MCDANIEL, ROBERT	5025 LYNCH DRIVE	NO LITTLE ROCK, AR	72117
MCGINNIS, MIKE	BOX 6	COTTON PLANT, AR	72036
MCGRAW, GEORGE	ROUTE 1, BOX 440	HUNTINGTON, AR	72940
MCGRAW, J M		SALUS, AR	72851
MCIVER, WILLIAM	BOX 104	DYER, AR	72935
MCKEE, FLOYD	RT 3, BOX 157	MCCRORY, AR	72101
MCKEE, JESSIE	RT 1, BOX 85	CULT, AR	72326
MCKINNON, JACK W	P O BOX 64	PUTTSVILLE, AR	72858
MCLEMORE, DAVID	403 SOUTH MAIN	DERMOTT, AR	71638
MCLEOD, ROY	STAR RT	PARKS, AR	72950
MCMANUS, BOB	RT 5, BOX 319	MONTICELLO, AR	71655
MCMENIS, FREEMAN	330 WORTHINGTON	EUDORA, AR	71640
MCMINN, TIMOTHY W	5713 WOODRIDGE LANE	NO LITTLE ROCK, AR	72116
MCMULLIN, JOHN	BOX 97	BLACK ROCK, AR	72415
MCQUEEN, DON	RT 2	LEACHVILLE, AR	72438
MEADOR, RAY D	6107 DOLLARWAY ROAD	PINE BLUFF, AR	71602
MEEKS, STEVE	3706 CHERRY ST.	PINE BLUFF, AR	71603

MEGGS, BOBBY	P O BOX 247	HERMITAGE, AR	71647
MELTON, GRADEN	P O BOX 200	PYATT, AR	72672
MERRITT, RAYMOND G	BOX 16	HUMPHREY, AR	72073
MERRITT, WILLIAM	ROUTE 1, BOX 50	GREENBRIAR, AR	72058
MEUIR, CARL		FIFTY SIX, AR	72533
MILAM, BILL	ROUTE 1	ALMA, AR	72921
MILAM, GOLDEN A	ROUTE 1, BOX 168	MANSFIELD, AR	72944
MILLER, DILLARD S	811 PORT ARTHUR	MENA, AR	71953
MILLER, NORMAN	P. O. BOX 69	BARTON, AR	72312
MILLER, STEPHEN R	603 HIGHWAY 181	BLYTHEVILLE, AR	72315
MILLOWAY, JIM	BOX 191	PLUMERVILLE, AR	72127
MILLS, MACK	2208 WEST ASH	ROGERS, AR	72756
MINICK, LEON	RT 4, BOX 303A	JONESBORO, AR	72401
MINTON, DAN	423 MADISON RD	FORREST CITY, AR	72335
MITCHELL, JERE D	BOX 906	FAYETTEVILLE, AR	72701
MITCHELL, RAYMOND	MALVERN ROAD	ARKADELPHIA, AR	71923
MIZE, MIKE	BOX 216	BEN LOMOND, AR	71823
MONTALBANO, DAVID	ROUTE 5, BOX 448	JONESBORO, AR	72401
MOODY, JOEL	P O BOX 718	CROSSETT, AR	71635
MOODY, LOY	ROUTE 4	CLINTON, AR	72031
MOORE, C H	RT 1, BOX 220C	MENA, AR	71953
MOORE, DON	NORTH 40TH AND GRAND	FT SMITH, AR	72904
MOORE, TRUEMAN	2710 MASSARD ROAD	FORT SMITH, AR	72903
MOORE, WAYNE	116 W SHADOW LANE	OSCEOLA, AR	72370
MORGAN, BRUCE	ROUTE 3	QUITMAN, AR	72131
MORGAN, FERRELL D	RT 4, BOX 254	CROSSETT, AR	71635
MORGAN, GLENN	P O BOX 189	WARREN, AR	71671
MORRIS, BILLY ED	P O BOX 36	JACKSONPORT, AR	72075
MORRIS, BRUCE	3619 NORTH 6TH ST	FORT SMITH, AR	72904
MORRIS, CLYDE	1216 W EMERSON	P. RAGOULD, AR	72450
MORRISON, RICK H	122 S PINE	HARRISON, AR	72601
MORRISON, ROBERT	4409 S 21	FORT SMITH, AR	72901
MORSE, WENDELL W	RT 2, BOX 109	MULBERRY, AR	72947
MOSELEY, DON	9008 SYLVAN HILL HWY	NO LITTLE ROCK, AR	72116
MOSES, C E	RT 3, BOX 307	PARAGOULD, AR	72450
MULFORD, DON	ROUTE 5	CLINTON, AR	72031
MULLINS, THOMAS CRAIG	2305 ROSEWOOD	NEWPORT, AR	72112
MURPHY, BRUCE	1010 COMBS	EL DORADO, AR	71730
MURPHY, EZRA	2406 GEORGIA	MONROE, LA	71202
MURRAY, HOWARD G	P O BOX 36	KNOXVILLE, AR	72845
MURRAY, LEON	PO BOX 95	PERRY, AR	72125
MYERS, J C	4500 NO HILLS BLVD	NO LITTLE ROCK, AR	72116
NALL, DON A	P O BOX 2455	BATESVILLE, AR	72501
NALLY, ARTHUR	ROUTE 5, BOX 565-A	SPRINGDALE, AR	72764
NANNEY, J C	P O BOX 504	LEPANTO, AR	72354
NEAL, PRICE	BOX 46	SCRANTON, AR	72863
NELSON, HUGH	616 NORTH JEFFERSON	EL DORADO, AR	71730
NEVE, VIC	FIRST BAPTIST CHURCH	HACKETT, AR	72937
NEWCOMB, LEWIN	2 CARLA DRIVE	HOT SPRINGS, AR	71901
NEWNAM, JAMES	BOX 27	IMBODEN, AR	72434
NEWTON, ED	ROUTE 3, BOX 462A	MENA, AR	71953
NICHOLAS, RAY	ROUTE 1, BOX 627-H	TEXARKANA, AR	75501
NICHOLS, GEORGE W	1113 LOGAN LANE	BLYTHEVILLE, AR	72315
NIXON, LESTER C	P O BOX 5	MAYFLOWER, AR	72106
NOLAND, JOHN	BOX 186	CARAWAY, AR	72419
NOLES, RONNIE	ROUTE 1, BOX 1254	MOUNTAIN PINE, AR	71956
NORMAN, CAREL	ROUTE 3, BOX 376	NO LITTLE ROCK, AR	72116
NORTH, J EDWARD	P O BOX 554	BLYTHEVILLE, AR	72315
O'FALLON, DONNIE	P O BOX 438	DIERKS, AR	71833
O'NEEL, GEORGE	50 LANCASHIRE BLVD	BELLA VISTA, AR	72712
OAKLEY, WILLIAM P JR	BOX 365	PIGGOTT, AR	72454
OBRIEN, JAMES R	1704 WESTGATE	ARKADELPHIA, AR	71923
OGLE, MARVIN	P O BOX K-1	MCRAE, AR	72102
ORR, JOE T	RT 1, BOX 295B	GLENWOOD, AR	71943
ORWIG, LESTER	708 WESTERN	CONWAY, AR	72032
OWEN, HUGH	1013 WILLOW	MALVERN, AR	72104
OWENS, LARRY	210 BEECH	GURDON, AR	71743
PAGE, JERRY	RT 1, BOX 94	LEWISVILLE, AR	71845
PALMER, CLIFFORD	P O BOX 786	SPRINGDALE, AR	72764

PARKER, CECIL		WALDENBURG, AR	72475
PARKER, PAUL	RT 1, BOX 237	VILONIA, AR	72173
PASSMORE, BILL	8419 CRYSTAL VAL RD	LITTLE ROCK, AR	72210
PASSMORE, DALE	PO BOX 293	MARSHALL, AR	72650
PATTERSON, LEROY	GEN DEL	ROLAND, AR	72135
PATTERSON, TOMMY D	PO BOX 244	WARREN, AR	71671
PAYNE, VERNON R	2621 EAST 42ND ST	TEXARKANA, AR	75502
PEARSON, JIM	ROUTE 4, BOX 85	BATESVILLE, AR	72501
PEARSON, OTHEL	BOX 21	BLACK SPRINGS, AR	71928
PEARSON, PAUL	STAR RT, BOX 52	RUE, AR	72134
PECK, JAMES F	P O BOX 173	PALESTINE, AR	72372
PENDEGRAFT, LARRY	ROUTE 1	BLACK OAK, AR	72414
PENNINGTON, CURTIS	ROUTE 10, BOX 123	HOT SPRINGS, AR	71901
PENNINGTON, J ELTON	5100 SO 31	FORT SMITH, AR	72901
PETTUS, LARRY	223 HAMLIN	WYNNE, AR	72396
PETTY, MIKE	OBU, BOX 10	ARKADELPHIA, AR	71923
PHELPS, LAWRENCE DALE	P O BOX 367	UNIONTOWN, AR	72955
PHILLIBER, WM V	BOX 877	DANVILLE, AR	72833
PHILLIPS, CHARLES	COLLEGE CITY	WALNUT RIDGE, AR	72476
PHILLIPS, JOHNNY	ROUTE 2, BOX 85-18	MUNTCIELLO, AR	71655
PICKUP, JONATHAN R	BOX 295	GRAVETTE, AR	72736
PIERCY, WILLIAM E	P O DRAWER B	MANILA, AR	72442
PINKERTON, JIM	P O BOX 64	CRAWFORDSVILLE, AR	72327
PIPKINS, EMMETT A	BOX 424	STUTTART, AR	72160
PITT, K ALVIN	5628 APPLEWOOD ST	NO LITTLE ROCK, AR	72118
PLUM, GLENN	BOX 489	DEWITT, AR	72042
PLUMMER, LARRY	1631 AIRPORT RD	HOT SPRINGS, AR	71901
PLUNKETT, HAROLD	BOX 42	HARTFORD, AR	72938
PLUNKETT, STEVE	OBU, BOX 59	ARKADELPHIA, AR	71923
POE, DAVID	RT 1, BOX 350	BLYTHEVILLE, AR	72315
POLK, E CLAY	214 EAST 2ND	RECTOR, AR	72461
POLLARD, ALLEN M	ROUTE 2, BOX A 139-C	GREENWOOD, AR	72936
POOLE, GUS	705 N ARCH	GREEN FOREST, AR	72638
POOLE, RILEY	RT 2, BOX 5A	DEWITT, AR	72042
PORTER, JACK	P O BOX 96	MARMADUKE, AR	72443
POSEY, AARON	RT 2, BOX 45	SPARKMAN, AR	71763
POSEY, STATON	BOX 428	BRADLEY, AR	71826
POWELL, KERRY	507 NO ROSSER	FORREST CITY, AR	72335
POWELL, NORMAN P	ROUTE 3, BOX 307	NO LITTLE ROCK, AR	72116
POWELL, W A	P O BOX 274	TURNER, AR	72383
POWELL, WILLIAM B	23 HOMESTEAD TERRACE	FORT SMITH, AR	72901
POWERS, EDWARD L	BOX 27	MOUNTAIN VIEW, AR	72560
PRESTON, DAVID	539 JACKSON	CAMDEN, AR	71701
PRESTON, KEN	GEN DEL	BRUNO, AR	72618
PRINCE, HERBERT	13301 CHICOT RD	MABELVALE, AR	72103
PRINCE, M E	303 ROSEWOOD ST	PARAGOULD, AR	72450
PROBASCO, W L	ROBINSON AND DAVIS	CONWAY, AR	72032
PRUITT, BRITT	% SUE COLLINS, RT 4	RUSSELLVILLE, AR	72801
PSALMONDS, ALFRED W	RT 2, BOX 326	PARAGOULD, AR	72450
PUCKETT, O C	P O BOX 121	TYRONZA, AR	72386
PULLIN, CHARLES H	907 NORTH CHERRY ST	HAMBURG, AR	71646
RABORN, NEAL	16 PARK PLACE	HOT SPRINGS, AR	71901
RAIFORD, ROBERT H	3669 FAIRMONT	MEMPHIS, TN	38122
RAINES, RALPH B	DRAWER 200	LONDON, AR	72847
RAINES, RONALD	1117 N JAMES	JACKSONVILLE, AR	72076
RAINS, MITCHELL	ROUTE 6, BOX 404	HARRISON, AR	72601
RAINWATER, MIKE	P O BOX 62	ARMOREL, AR	72310
RAINWATER, NORTON	700 HYNES	VAN BUREN, AR	72956
RAMSEY, EDMOND E	709 OAK ST	CLARKSVILLE, AR	72830
RAMSEY, JACK L	ROUTE 5, BOX 126-A	HARRISON, AR	72601
RAY, EUGENE	86 MILITARY RD	MARION, AR	72364
RAY, HAROLD B	P O BOX 2415	JONESBORO, AR	72401
REDDIN, TIM	#1, SANTA MARIA CEN	HOT SPGS VILLAGE, AR	71901
REECE, KEN	P O BOX 232	OLA, AR	72853
REED, BILLY	ROUTE 1, BOX 83	THORNTON, AR	71766
RETTMAN, VICTOR	ROUTE 3, BOX 294	NASHVILLE, AR	71852
RHEA, TED	1515 DEWEY ST	NEWPORT, AR	72112
RICH, HOMER	STAR ROUTE, BOX 19	LINCOLN, AR	72744

RICHARDSON, BOB	BOX 76	ST CHARLES, AR	72140
RICHARDSON, TED	2300 BLUFF AVE	FORT SMITH, AR	72901
RICHMOND, GENE		FOREMAN, AR	71836
RIDDLE, BILL	RT 1, BOX 62	WILMOT, AR	71676
RIDGEWAY, VERNUAL	ROUTE 1, BOX 189-A	MENA, AR	71953
RIHERD, LESLIE M	402 LAUREL	NEWPORT, AR	72112
RIKARD, FLOYD		HARDY, AR	72542
RILEY, EDWARD		HARTFORD, AR	72938
RILEY, JACK	BOX 36	RUSSELLVILLE, AR	72801
RILEY, WAYNE	702 PLAZA	WEST HELENA, AR	72390
RIVERS, C E	1415 ORLEANS ST	TEXARKANA, AR	75502
ROBBINS, JOHN C JR	P. O. BOX 388	MONTICELLO, AR	71655
ROBERTS, GEORGE	ROUTE 4, BOX 546	BATESVILLE, AR	72501
ROBERTS, GRAHAM	ROUTE 1	HARRISON, AR	72601
ROBINS, ROGERS	OBU 210	ARCADELPHIA, AR	71923
ROGERS, CODY	ROUTE 1, BOX 35-E	JACKSONVILLE, AR	72076
ROGERS, ED N	413 WESTWOOD DR	MOUNTAIN HOME, AR	72653
ROGERS, LEROY	CHERRY & NO MAPLE	SEARCY, AR	72143
ROGERS, W R	BOX 466	BEARDEN, AR	71720
ROGGE, BRAD	22 SUSAN LANE	CONWAY, AR	72032
ROOTS, L C III		GREENLAND, AR	72737
ROSE, DON	BOX 239	MIDWAY, AR	72651
ROSS, RANDY	RT 3	PARAGOULD, AR	72450
ROUSE, DAVID GLENN	BOX 246	MAGAZINE, AR	72943
ROUSSEAU, EMILE	BOX 681	SPRINGDALE, AR	72764
ROUTON, RAYMOND	RT 2, BOX 435	BLYTHEVILLE, AR	72315
ROWELL, BEN	626 W OLIVE	ROGERS, AR	72756
ROWLAND, HERBERT	TURRELL BAPTIST CH	TURRELL, AR	72384
ROYAL, J W	PO BOX 54	BENTON, AR	72015
RUSSELL, COMER JR	PO BOX 375	MARSHALL, AR	72650
RUSSELL, JIM	RT 1, BOX 526A	BLYTHEVILLE, AR	72315
SADLER, HAROLD D	P O BOX 155	DARDANELLE, AR	72834
SAMPLE, COY	P O BOX 617	MORRILTON, AR	72110
SAMPLE, MALCOLM	1709 BARROW	LITTLE ROCK, AR	72204
SANDERS, DON	RT 1, BOX 7A	MELBOURNE, AR	72556
SANDERS, PAUL R	5615 GEYER SPNGS RD	LITTLE ROCK, AR	72209
SANDERS, RONALD	BOX 400	LEPANTO, AR	72354
SATTERFIELD, JERRY	P O BOX 0	ALMA, AR	72921
SAVACOOL, RICK	BOX 445	ARKANSAS CITY, AR	71630
SAVAGE, JOHN E	218 MAIN	ARCADELPHIA, AR	71923
SAVELL, H B JR	RT 2, BOX 42-A	LAMAR, AR	72846
SCOTT, BILLY	310 PEARL ST	AUGUSTA, AR	72006
SCOTT, JIMMIE		BUCKVILLE, AR	71934
SEALE, ED	120 EVONSHIRE	ARCADELPHIA, AR	71923
SETTLES, DONALD C	P O BOX 96	BIGGERS, AR	72413
SEWELL, DENNIS	BOX 168	LAVACA, AR	72941
SHACKELFORD, DAVID G	ROUTE 3, BOX 63-BB	MARIANNA, AR	72360
SHARBER, SAM	3307 SOUTH 18	FORT SMITH, AR	72901
SHARP, D J	STAR RT 11, BOX 66	HOT SPRINGS, AR	71901
SHAW, TOM	PO BOX 6	CAVE SPRINGS, AR	72718
SHELL, FRANK H	BOX 547	WALNUT RIDGE, AR	72476
SHELL, TOM		SALEM, AR	72576
SHERRILL, DONALD	RT 1	DUMAS, AR	71630
SHINKLE, MONTE	BOX 565	LEACHVILLE, AR	72438
SHIPMAN, CHARLES	ROUTE 1, BOX 465	WEST HELENA, AR	72390
SHIREY, DALE	609 NOLIA	EL DORADO, AR	71730
SHIRL, PHILIP	ROUTE 1, BOX 147A	PLUMERVILLE, AR	72127
SHIRLEY, H B	ROUTE 1, BOX 266	MAYFLOWER, AR	72106
SHULTZ, H O	604 EAST POPLAR ST	PARAGOULD, AR	72450
SHY, MICHAEL C	RT 4, BOX 340	TEXARKANA, AR	75502
SIFFORD, MARTIN	911 SOUTH 7TH	PARAGOULD, AR	72450
SILER, GEORGE	PO BOX 73	ELIZABETH, AR	72531
SIMONS, JAMES C	RT 1, BOX 198	LAVACA, AR	72941
SIMPSON, EDDIE	120 CHURCH ST	LONOKE, AR	72086
SIMPSON, J L	RT 2, BOX 184	JONESBORO, AR	72401
SIMPSON, TERRY	RT 1	DAMASCUS, AR	72039
SIMPSON, V W	BOX 64	HAVANA, AR	72842
SINGLETON, J C	P O BOX 205	KINGSLAND, AR	71652



SINGLETON, WOODY	P O BOX 978	MENA, AR	71953
SKAGGS, JOE G.	ROUTE 4, BOX 89	PARAGOULD, AR	72450
SLATE, COLIN	1860 HAPPY LANE	BOONEVILLE, AR	72927
SLATTON, JOHN	RT 8	PARAGOULD, AR	72450
SMALL, JOHN	ROUTE 3, BOX 193-A	ARKADELPHIA, AR	71923
SMEDLEY, JOHN	808 MORRISON	SPRINGDALE, AR	72764
SMITH, BOBBY	BOX 139	WINTHROP, AR	71866
SMITH, BUTLER	ROUTE 1	RAVDEN SPRINGS, AR	72460
SMITH, DEAN	RT 5, BOX 36A	BERRYVILLE, AR	72616
SMITH, DENNIS K	COLLEGE CITY BAPT CH	WALNUT RIDGE, AR	72476
SMITH, EDDIE W	RT 1, BOX 257-A	VAN BUREN, AR	72956
SMITH, GLEN H	308 SOUTH WOODROW ST	LITTLE ROCK, AR	72205
SMITH, JERRY	P O BOX 427	JUDSONIA, AR	72081
SMITH, JOHNNY D	ROUTE 2, BOX 88AA	HARRISBURG, AR	72432
SMITH, LARRY	ROUTE 4, BOX 193	FAYETTEVILLE, AR	72701
SMITH, NEWTON	ROUTE 1, BOX 343-M	EUDORA, AR	71640
SMITH, R M	2170 FAIRVIEW	CAMDEN, AR	71701
SMITH, WAYNE	BOX 187	SPARKMAN, AR	71763
SMITH, WILLIAM O	RT 2	FORDYCE, AR	71742
SMITHSON, JAMES O		ST JOE, AR	72675
SNEATHERN, ELVIS	BOX 33	SIDNEY, AR	72577
SNEED, JAMES L	P O BOX 27	BELLVILLE, AR	72824
SPARKMAN, AL	701 MAIN	CROSSETT, AR	71635
SPARKS, JIMMY O	RT 2, BOX 187	CAMDEN, AR	71701
SPEARS, WILLIAM C	815 N. MAIN	JONESBORO, AR	72401
SPENCE, MILBURN	RT 1, BOX 180	AUSTIN, AR	72007
SPRIGGS, CHARLES R	RT 6, BOX 549M	TEXARKANA, TX	75501
SPURGIN, CLYDE	P O BOX 0	GREEN FOREST, AR	72638
STACY, TOMMY W	RT 1, BOX 82B	COLT, AR	72326
STEED, ELVIN	ROUTE 10, BOX 235	TEXARKANA, AR	75502
STEPHENS, DONNIE	ROUTE 1	HUNTINGTON, AR	72940
STEPHENS, HAROLD D	702 CHURCH	BENTON, AR	72015
STEPHENS, MARVIN	PO BOX 296	ROGERS, AR	72756
STEVENS, LARRY L	BOX 127	CENTERTON, AR	72719
STEVENS, NEAL	214 EAST HALE	OSCEOLA, AR	72370
STEVENSON, JOE	303 E VISTA	HOT SPRINGS, AR	71901
STEWART, DOUGLAS		FOX, AR	72051
STEWART, KEVIN	RT 1	LEWISVILLE, AR	71845
STILLMAN, ROY	RT 3, BOX 115A	NO LITTLE ROCK, AR	72116
STILLWELL, CURTIS	ROUTE 11, BOX 89	HOT SPRINGS, AR	71901
STILTNER, RICHARD	3RD AT MAIN	HOPE, AR	71801
STINSON, RONALD		GOODWIN, AR	72340
STOCKTON, B R	RT 2, BOX 76A	WEST FORK, AR	72774
STONE, DELBERT W	P O BOX 672	CONWAY, AR	72032
STONE, JAMES W	226 GAMBLE	LITTLE ROCK, AR	72211
STONER, JOHN		FLORAL, AR	72534
STORTS, WILLIAM J	RT 1	HAVANA, AR	72842
STOUT, HERBERT	P O BOX 414	MOUNTAINBURG, AR	72946
STOVER, THOMAS	PO BOX 486	PERRY, AR	72126
STRAIT, JAMES R		FISHER, AR	72429
STRATTON, DAVID	BOX 122	JASPER, AR	72641
STUBBLEFIELD, JON	BOX 788	MAGNOLIA, AR	71753
SUDBERY, EDWARD L	RT 2, BOX 99	SPARKMAN, AR	71763
SUTLEY, CECIL	OBV	ARKADELPHIA, AR	71923
SUTTER, RICHARD		PLEASANT PLAINS, AR	72568
SUTTERFIELD, O R		FOX, AR	72051
SUTTON, BILL	4201 WINDSOR DR	FORT SMITH, AR	72904
SWAFFORD, JAMES E	745 WEST THOMPSON ST	PARAGOULD, AR	72450
SWIGERT, GLENN	RT 2, BOX 335	JONESBORO, AR	72401
SWIHART, BRUCE	P O BOX 373	GLENWOOD, AR	71943
TAFFAR, RAY	RT 6, BOX 547	BATESVILLE, AR	72501
TALBERT, DAVID	BOX 54	CHIDESTER, AR	71726
TALLANT, JAMES L	BOX 72	CHERRY VALLEY, AR	72324
TAPSON, MITCH		SAGE, AR	72573
TATE, JIM	RT 2, BOX 165	PARAGOULD, AR	72450
TAYLOR, CHARLES H	1106 EUGENE	HARRISON, AR	72601
TAYLOR, E W	522 NORTH 6	ROGERS, AR	72756
TAYLOR, FLOYD J		URBANA, AR	71768
TAYLOR, GERALD	7601 BASELINE RD	LITTLE ROCK, AR	72209

TAYLOR, IRA		ATKINS, AR	72823
TAYLOR, JERRY	ROUTE 1	BRADFORD, AR	72020
TAYLOR, JIMMIE L	BOX 3395, HAMPTON RD	CAMDEN, AR	71701
TAYLOR, KEITH	47TH ST AND PIKE AVE	NO LITTLE ROCK, AR	72118
TAYLOR, PAUL	603 EAST SOUTH ST	HARRISON, AR	72601
TEAGUE, E W	ROUTE 1, BOX 212	HARRISBURG, AR	72432
TEEL, ARNOLD	ROUTE 1, BOX 419	CONWAY, AR	72032
THOMAS, BERT	RT 2, BOX 132D	SCOTT, AR	72142
THOMAS, LARRY		PLAINVIEW, AR	72857
THOMAS, WILLIAM	RT 1, BOX 287	BOND, AR	72416
THOMASON, JAMES L	960 OAK GROVE RD	NO LITTLE ROCK, AR	72116
THOMASON, JOE	13 BELAIRE CIRCLE	PARAGOULD, AR	72450
THOMPSON, AARON	6019 DENHAM DRIVE	LITTLE ROCK, AR	72209
THOMPSON, DALE EDWARD	506 WEST POPLAR	ROGERS, AR	72756
THOMPSON, JOE A	1601 CHICKASAWBA	BLYTHEVILLE, AR	72315
THORNE, THOMAS D	6105 ALMA HIGHWAY	VAN BUREN, AR	72956
THRASHER, ALLEN D	BOX 242	BOONEVILLE, AR	72927
THRASHER, JUNIOR	ROUTE 4	PRESCOTT, AR	71835
THREET, DANIEL E	RT 1	DERMOTT, AR	71638
THREET, KENNETH	RT 1, BOX 196	LEAD HILL, AR	72644
TIPPIT, BRUCE	PO BOX 97	LEWISVILLE, AR	71845
TIREY, JIM	#15 REDBUD DR	BATESVILLE, AR	72501
TITSWORTH, PAT E	817 W YOUNG	MALVERN, AR	72104
TOLAR, GLEN D	ROUTE 1	CONWAY, AR	72032
TRACY, JERRY L	PO BOX 368	STAR CITY, AR	71667
TRAMMEL, CHARLES R	2406 NORTHEAST CIR	NO LITTLE ROCK, AR	72118
TRAVIS, DON		LAWSON, AR	71750
TRAYLOR, CLYDE	ROUTE 1, BOX 93	HARTFORD, AR	72938
TRIPLETT, EUGENE	103 WEST 8TH	SHERIDAN, AR	72150
TUCKER, ALAN T	2900 VAUGINE	PINE BLUFF, AR	71601
TUCKER, NELSON	RT 1, BOX 426	EARLE, AR	72331
TUCKER, WADE D	2400 DODSON	FORT SMITH, AR	72901
TURNER, GARY	517 PLAY ST	ARKADELPHIA, AR	71923
TURNER, JAMES LEON	P O BOX 314	OGDEN, AR	71853
TURNER, RANDY	RT 3, BOX 31	ARKADELPHIA, AR	71923
TUTOR, THOMAS R	211 SOUTH MARKET	BENTON, AR	72015
TYNER, DENNIS	1913 EAST 2ND ST	NO LITTLE ROCK, AR	72114
TYSON, BILL	ROUTE 2	CLINTON, AR	72031
UPTON, IRA	516 JULIA	WEST MEMPHIS, AR	72301
URICH, GARY	600 JOYCE ST	SEARCY, AR	72143
USERY, BILLY RAY	P O BOX 525	CLARKSVILLE, AR	72830
UTH, ANTON C		DANVILLE, AR	72833
VANDERMOLEN, ULYSSES	BOX 288	GRUBBS, AR	72431
VANDIVOR, LEON	RT 1, BOX 155	HEBER SPRINGS, AR	72543
VANLANINGHAM, DEAN	BOX 130	COTTER, AR	72626
VAUGHN, CHARLES	BOX 53	AMAGON, AR	72005
VAUGHT, W O JR	1000 BISHOP	LITTLE ROCK, AR	72202
VESTER, JUNIOR		MELBOURNE, AR	72556
VETETO, DANNY	RT 2	BLYTHEVILLE, AR	72315
VIRE, CLYDE	16100 ARCH STREET PK	LITTLE ROCK, AR	72206
VOLK, JOHN	RT 3	VAN BUREN, AR	72956
VOLNER, BILLY C	PO BOX 935	BLYTHEVILLE, AR	72315
VOWAN, LAWRENCE	RT 1, BOX 73	VILONIA, AR	72173
VUNCANNON, DON	RT 4	JONESBORO, AR	72401
WADDELL, E G	816 WEST 5TH	BOONEVILLE, AR	72927
WADDELL, HERBERT	808 DAKLAND ST	JONESBORO, AR	72401
WAGNER, GLEN	BOX 8	MANSFIELD, AR	72944
WAGNER, LEROY	OBU	ARKADELPHIA, AR	71923
WALDRUP, GEORGE	P. O. BOX 57	COLLINS, AR	71634
WALKER, BOBBY	RT 1, BOX 58B	ROLAND, AR	72135
WALKER, DREW	P O BOX 626	PRESCOTT, AR	71857
WALKER, EDWARD	1807 WEST 35	NO LITTLE ROCK, AR	72118
WALKER, JAMES C	P O BOX 87	MOUNT IDA, AR	71957
WALKER, PAUL	BOX 66	CHARLESTON, AR	72933
WALL, WM D	707 WEST CENTRAL	BENTONVILLE, AR	72712
WALLACE, JIMMIE D	339 SO ARCHER	EUDORA, AR	71640
WALLACE, TERRELL		HERMITAGE, AR	71647
WALLIS, JAMES	RT 1, BOX 286	ROGERS, AR	72756
WALTERS, CARROLL D	RT 1, BOX 91-C	GREENWOOD, AR	72936

WARD, CHARLES W	P O BOX 116	SILOAM SPRINGS, AR	72761
WARD, DARWIN	PO BOX 237	DERMOTT, AR	71638
WARD, E L	RT 3, BOX 732	CAMDEN, AR	71701
WARD, H D	20811 CHICOT ROAD	MABELVALE, AR	72103
WARD, JAMES	5 WEBER PLACE	TEXARKANA, AR	75502
WARD, WILLIAM H	4618 STRATTON	LITTLE ROCK, AR	72209
WARFORD, DON	RT 4, BOX 363	SPRINGDALE, AR	72764
WARMATH, JERRY S	2200 KAVANAUGH	LITTLE ROCK, AR	72205
WARREN, ELBERT	P O BOX 96	SWEET HOME, AR	72164
WARREN, RICHARD	2108 INDIAN TRAIL	FORREST CITY, AR	72335
WATSON, BROCK	1400 ROLLING HILLS	FAYETTEVILLE, AR	72701
WATSON, JAMES		WRIGHT, AR	72182
WATSON, JIMMY	RT 9, BOX 47	PINE BLUFF, AR	71603
WATSON, MATTHEW	P O BOX 157	AMITY, AR	71921
WATSON, ROBERT H	620 SOUTH 22	ARKADELPHIA, AR	71923
WEATHERFORD, DANNY	P O BOX 306	BRICKEYS, AR	72320
WEAVER, JERRY	ROUTE 7	PARAGOULD, AP	72450
WEBB, CECIL H	10613 DIAMOND DR	LITTLE ROCK, AR	72209
WEBB, DAN M	803 WEST 9TH AVENUE	CROSSETT, AR	71635
WEBB, JOHN D	RT 2, BOX 14	PALESTINE, AR	72372
WEBB, LARRY	P O BOX 185	GRANNIS, AR	71944
WEEKS, DAVID	1903 EAST MAIN	EL DORADO, AR	71730
WELLS, HIRAM	2305 CHERRY HILL	TEXARKANA, TX	75501
WELLS, JAMES	RT 5, BOX 384	JONESBORO, AR	72401
WELLS, JAY	8517 SO 31 TERRACE	FORT SMITH, AR	72916
WELLS, RAY	201 WEST 7TH	SMACKOVER, AR	71762
WELLS, SHERMAN	RT 1	HARDY, AR	72542
WESSON, DOYLE	RT 12, BOX 224 S E	TEXARKANA, AR	75502
WESSON, EARL	BOX 95	WASHINGTON, AR	71862
WESSON, KEITH	ROUTE 2, BOX 109-B	CROSSETT, AR	71635
WESSON, SEDRIC D	5401 CRYSTAL VAL RD	LITTLE ROCK, AR	72210
WEST, BILLY G	705 KELLEY CT	REDFIELD, AR	72132
WESTMORELAND, LYNN	RT 1	SIDNEY, AR	72577
WHEDBEE, CHARLES	2301 MIDLAND	FORT SMITH, AR	72904
WHEELER, EDISON	ROUTE 4, BOX 124	MONTICELLO, AR	71655
WHITE, CHARLES		NORMAN, AR	71960
WHITE, DUANE	BOX 76	PEARCY, AR	71964
WHITE, J W	ROUTE 1, BOX 202	MCGEEHEE, AR	71654
WHITE, RICKY	326 LEVESQUE	WYNNE, AR	72396
WHITEHURST, DERRELL B	710 WALNUT	JONESBORO, AR	72401
WHITLEDGE, BILL	BOX 119	MIDLAND, AR	72945
WHITLEY, J W	1602 SOUTH UTAH	PINE BLUFF, AR	71601
WHITLOCK, JAMES		SALEM, AR	72576
WHITNEY, DONNIE	RT 3, BOX 264B	ARKADELPHIA, AR	71923
WHITNEY, GUY SR	210 EAST 2ND	RECTOR, AR	72461
WIGGINS, ROBERT E	305 N INGRAM BLVD	WEST MEMPHIS, AR	72301
WILCOX, JERRY	21 LAKESHORE DRIVE	LITTLE ROCK, AR	72204
WILES, J R	ROUTE 1	SIDNEY, AR	72577
WILES, NOBLE	RT 2, BOX 525A	BATESVILLE, AR	72501
WILES, P ALVIN	ROUTE 1	SIDNEY, AR	72577
WILHELM, NELSON	BOX 246	WALDRON, AR	72958
WILKES, STEVE	4 KINGS PARK DR	MAUMELLE, AR	72118
WILLIAMS, BILL	P O BOX 174	QUITMAN, AR	72131
WILLIAMS, DANNY	BOX 316	COVE, AR	71937
WILLIAMS, DARON		BEIRNE, AR	71721
WILLIAMS, EMIL	P O BOX 1026	JONESBORO, AR	72401
WILLIAMS, GIB H	511 WOODRUFF	SEARCY, AR	72143
WILLIAMS, GLEN	BOX 92	SHIRLEY, AR	72153
WILLIAMS, H E	SO BAPTIST COLLEGE	WALNUT RIDGE, AR	72476
WILLIAMS, JOHN	BOX 275	MONTROSE, AR	71658
WILLIAMS, JOHN HENRY	P O BOX 548	LOCKESBURG, AR	71846
WILLIAMS, KENT	800 MCNUTT #3	ARKADELPHIA, AR	71923
WILLIAMS, LEONARD	105 NO ROCKING CHAIR	PARAGOULD, AR	72450
WILLIAMS, ROGER DEAN	RT 10, BOX 273	TEXARKANA, AR	75502
WILLIAMS, ROSS	P O BOX 8	MOUNT IDA, AR	71957
WILLIAMSON, RONNIE	BOX 65	NORPHLET, AR	71759
WILLIS, WILLIAM	1600 CALIFORNIA, SW	CAMDEN, AR	71701
WILSON, BOB	513 SOUTH PECAN ST	OSCEOLA, AR	72370

WILSON, DAVID L	P O BOX 611	STRONG, AR	71765
WILSON, FRANK	3925 NEW ALLEN ROAD	MEMPHIS, TENN	38128
WILSON, HAROLD	ROUTE 1, BOX 31	LONOKE, AR	72086
WILSON, HARRY	1411 MEADOW LANE	FORT SMITH, AR	72903
WILSON, JAMES	300 PARKWAY DRIVE	LITTLE ROCK, AR	72211
WILSON, JERRY	411 CLARMONT	EL DORADO, AR	71730
WILSON, MILTON	P O BOX 1526	PINE BLUFF, AR	71603
WILSON, QUENTIN	BOX 268	SUMMIT, AR	72677
WOOD, LARRY	6105 SANTA MONICA	LITTLE ROCK, AR	72209
WOODARD, RAY	BOX 683	DAK GROVE, LA	71263
WOODS, LEWIS D	ROUTE 1, BOX 130	HUGHES, AR	72348
WOOTEN, DALE	ROUTE 7, BOX 572V	TEXARKANA, AR	75502
WORLOW, LELAND	RT 2, BOX 63	TRUMANN, AR	72472
WRIGHT, BOB L	9701 WEST MARKHAM	LITTLE ROCK, AR	72205
WRIGHT, FLOYD	ROUTE 1, BOX 90-A	BEEBE, AR	72012
WRIGHT, JAMES N	P O BOX 864	POTEAU, OKLA	74953
WRIGHT, JOHN B	62 PLEASANT VAL DR	LITTLE ROCK, AR	72212
WRIGHT, O C	RT 2	HARDY, AR	72542
YANCY, STEVE	P O BOX 118	CROSSETT, AR	71635
YARBROUGH, BOB	ROUTE 1	MORRILTON, AR	72110
YARBROUGH, W E	ROUTE 1	DONALDSON, AR	71941
YATES, JOE	RT 4, BOX 148	RUSSELLVILLE, AR	72801
YOUNG, CHUCK	BOX 8	MOSCOW, AR	71659
YOUNG, JAMES	RT 3	WALDRON, AR	72958
YOUNG, WILBURN	1313 SCOTIA, SW	CAMDEN, AR	71701
YOUNGER, LANNIE	RT 4	POCAHONTAS, AR	72455
ZACHARY, CURTIS	1520 RANKIN ST	ASHDOWN, AR	71822
ZEIGLER, MILES	PO BOX 116	GENTRY, AR	72734
ZELTNER, JAMES R	3101 SO 21ST	FORT SMITH, AR	72901

## OTHER MINISTERS

(This listing of ordained ministers is taken from the 1980 church letters and does not include church staff members.)

- Acord, Tom, General Delivery, Alma 72921
- Adams, Charles, Route 1, Stewart Island, Lake Village 71653
- Adams, Elva, Rt. 2 Box 249, Mansfield 72944
- Adams, O.M., 8701 Riley Drive, Little Rock 72205
- Adkins, H.J., 2301 Division, North Little Rock 72114
- Alderson, D.W., Knoxville 72845
- Akers, Troy, Rt. 1 Box 281, Mayflower 72106
- Akin, Richard, 202 East Oakland, Monticello 71655
- Alley, Charles, 110 North Sebastian, West Helena 72390
- Anderson, Ernest, Star Route Box 1, El Paso 72045
- Anderson, Garland, 605 West Scenic, C-12, North Little Rock 72118
- Anderson, Raymond, Carraway 72419
- Appling, Carl, Rt. 1 Box 93, Dyess 72330
- Appling, E.V., 305 East Holly, Sheridan 72150
- Atkinson, Emery, Route 2, Greenbrier 72058
- Atkinson, Frank, 1107 NE Third, Bentonville 72712
- Austin, Dana, Route 3, Conway 72032
- Austin, Jim P., 109 West Cherry, Blytheville 72315
- Auten, Jack, Pangburn 72121
- Baker, Boyd, 1623 East 42nd, Texarkana 75502
- Baker, John D., 808 East Central, Bentonville 72712
- Baldwin, Gene, Rt. 1 Box 238, Mayflower 72106
- Ball, Holland, 12208 Arch St. Pike, Little Rock 72206
- Banton, Ernest, P.O. Box 695, Little Rock 72203
- Barber, Barnard, 1119 Scenic Way, Benton 72015
- Barker, Johnny, Rt. 4 Box 91, Marianna 72360
- Barfield, J.W., 202 Clinton, Arkadelphia 71923
- Barnes, Ormond, Rt. 3 Box 219BB, Ash-down 71822
- Barnett, Dale, 412 North Chestnut, Harrison 72601
- Barnett, Fomby, 319 Madison, Jonesboro 72401
- Barnett, Ray, 218 South Garrett, Siloam Springs 72761
- Barrett, L.E., Rt. 3 Box 29C, Quitman 72131
- Barton, Cephas, 100 Center St., Crossett 71635
- Basinger, John, 904 Pinecrest, Jonesboro 72401
- Batchelor, Pat, #16 Hickory Place, North Little Rock 72118
- Bates, Lester, Star Route 1, Mountain Pine 71956
- Baumgardner, Ardis, Route 2, El Dorado 71730
- Beach, Phil, 305 Triple R. Lane, Fordyce 71742
- Bean, Jack, Treasure Hills #3, Conway 72032
- Bedford, Jack, Route 1, Prairie Grove 72753
- Belknap, Charles W., Box 180, Monticello 71655
- Bellue, V.M., 605 Pimbroke, North Little Rock 72116
- Berryman, James, Ouachita Baptist University, Arkadelphia 71923
- Biven, Earl, Route 1, Ravenden Springs 72460
- Black, Porter, Route 2, Mansfield 72944
- Blackwell, Rick, Wilson 72395
- Blain, C.M., Route 1, Marked Tree 72365
- Blalock, H.D., Route 5, Russellville 72801
- Bland, W.E., 922 South Third, Rogers 72756
- Blanton, Lloyd, Rt. 3 Box 27A, Tumbling Shoals 72581
- Bledsoe, D.R., Andy's Acres, Golden, MO 65658

- Bloomfield, Larry, Rt. 2 Box 184, Gurdon 71743
- Bone, Larry, Ouachita Baptist University, Arkadelphia 71923
- Bone, R.A., Route 3, Clinton 72031
- Booth, John, 207 Rena Rd., Van Buren 72956
- Boren, Fred, 2221 Carolyn, Blytheville 72315
- Boswell, Marvin, Smithville 72466
- Brackett, Danny, West Hall, Ouachita Baptist University, Arkadelphia 71923
- Bradford, Wendell, Box 446, Clinton 72031
- Brady, A.A., Box 415, Mt. Ida 71957
- Bray, Carl, Route 6, Harrison 72601
- Brock, James, Newnata 72657
- Brock, Leon, 8209 Crystal Valley Cove, Little Rock 72204
- Brockwell, C.W., P.O. Box 9334, Little Rock 72219
- Brown, Charles C., SR 9, Box 76A, Mena 71953
- Brown, Mack, Rt. 6 Box 343, North Little Rock 72118
- Bryant, Charles, 3300 Diana, Springdale 72764
- Bryant, James, P.O. Box 1364, Harrison 72601
- Bunch, Carl, P.O. Box 2515, Jonesboro 72401
- Burnett, O.J., 808 Church Rd., Benton 72015
- Burnett, Sam, 1610 $\frac{1}{4}$  Pike Avenue, North Little Rock 72214
- Burnett, William, P.O. Box 502, Beebe 72012
- Burns, E.N., 210 Fountain, Hot Springs 71901
- Burge, M.F., 105 Oakley, Fordyce 71742
- Burgess, John D., P.O. Box 382, Lake Village 71653
- Burks, Ronald, Route 1, Greenwood 72936
- Burrroughs, Eugene, Rt. 1 Box 183, Camden 71701
- Busby, Lonnie, Lake Route Box 58, Oil Trough 72564
- Byrum, W.T., P.O. Box 175, Lonoke 72086
- Caldwell, Ralph, Elaine 72333
- Caldwell, Refus, P.O. Box 176, Perryville 72126
- Canady, F.E., Route 2, El Dorado 71730
- Canary, Ray, Route A, Flippin 72634
- Cantley, Harold, 505 Pine St., Crossett 71635
- Carem, Roger, Route 2, Green Forest 72638
- Carmack, Alfred, 326 Short Marche Rd., North Little Rock 72118
- Carney, J.W., 212 Wilkerson Drive, Newport 72112
- Carpenter, Gene, Box 358, College City 72476
- Carroll, R.V., Box 135, Flippin 72634
- Carter, Harold, P.O. Box 412, Crossett 71635
- Casteel, J.W., P.O. Box 389, Johnson 72741
- Castelberry, Orville, 7920 Lassie Lane, Little Rock 72204
- Cathey, Sam, 2917 Marion Anderson Rd., Hot Springs 71901
- Cerney, Richard, 513 North Oak, Little Rock 72205
- Chilton, Tommy, Walnut Ridge 72476
- Church, P.C., 24 Wesley Drive, North Little Rock 72116
- Clack, Jack, Rt. 5, #33 Eastshore Estates, Russellville 72801
- Clark, Bill, 103 South Main, Sheridan 72150
- Clay, Edward, 1 Connie Lane, Bella Vista 72712
- Clayton, John, 5517 Hardscrabble Way, Fort Smith 72903
- Cloud, E.C., Box 7009, Star City 71667
- Cloud, W. Lloyd, P.O. Box 503, Lake Hamilton 71951
- Coker, Harold, 704 West 46th St., North Little Rock 72118
- Cole, Curtis, Rt. 1 Box 568, Blytheville 72315
- Coleman, David, Evening Shade 72532
- Collier, John R., P.O. Box 151, Moro 72368
- Collins, L.L., P.O. Box 552, Little Rock 72203
- Compton, Owen, Route 2, Stillwell 74960
- Conard, James, 8007 Leawood Blvd., Little Rock 72205
- Cone, Jimmy, 600 Bradburn St., Paragould 72450
- Conner, Charles, Rt. 3 Box 264, Arkadelphia 71923
- Conniff, Alfred, General Delivery, Bradley 71826
- Cook, Thedus, Rt. 1 Box 69, Bellville 72824

- Cook, William H., 110 College Place, Mountain Home 72653
- Coon, Donald, 616 South 4th St., Arkadelphia 71923
- Cooper, Don, P.O. Box 552, Little Rock 72203
- Copeland, Chris, P.O. Box 656, Booneville 72927
- Coppenger, R.A., 1048 North Phelps Circle, Arkadelphia 71923
- Couch, W.F., 2015 East Monroe St., El Dorado 71730
- Crandall, Hugh, 57 East North, Mountain Home 72653
- Creed, R.C., 2100 West 40th, #16, Pine Bluff 71603
- Croslin, H.C., 2109 Hyacinta Ct., Hot Springs 71901
- Crossland, Irving, P.O. Box 165, Alma 72921
- Crow, Clarence, Route 2, Junction City Highway, El Dorado 71730
- Cupples, T.F., Rt. 4 Box 224, Sheridan 72150
- Cypert, Tim, Marshall 72650
- Daniel, M.C., 309 Linwood, Hot Springs 71901
- Darter, Thomas G., P.O. Box 9, Dermott 71638
- Davenport, Alex, 508 Ellen, North Little Rock 72117
- Davis, Jerry L., 602 E. Beverly, North Little Rock 72116
- Davis, Jim, P.O. Box 473, Augusta 72006
- Davis, M.D., Nursing Home, Osceola 72370
- Davis, Ralph, 2121 North Van Buren, Little Rock 72207
- Davis, Robert, P.O. Box 1026, Crossett 71635
- Davis, Richard, Rt. 2 Box 532, Heber Springs 72543
- Davis, U.M., Rt. 1 Box 126, Vilonia 72173
- Dean, James H., Box 188, Nashville 71852
- Deese, Wilson, 9815 Vinson Ct., Little Rock 72205
- DePriest, W.H., Rt. 1 Box 69, Cotter 72626
- Dewitt, Ken, Searcy 72143
- Dodson, F.G., 1712 17th Circle, Russellville 72801
- Doescher, Kenneth, Monte NE, Route 1, Rogers 72756
- Donaldson, Boise, 1405 West Sevier, Clarksville 72830
- Dorris, R.H., 2004 Moss, North Little Rock 72114
- Dorsey, Luther, Rt. 2 Box 407A, Warren 71671
- Doucet, Lonnie, 221 West Court, Paragould 72450
- Douglas, Gus, 212 A Waterwell Rd., Crossett Apts., Crossett 71635
- Douglas, Leroy, Rt. 1, Caraway 72419
- Douglas, Ralph, 1204 West 20th Avenue, Pine Bluff 71603
- Draper, Dwaine, Waldron 72958
- Drumwright, Huber L., P.O. Box 552, Little Rock 72203
- Dry, Herbert, Route 1, Searcy 72143
- Dugger, H.M., Route 2, Searcy 72143
- Duke, Clyde H., 2402 Lakeland, El Dorado 71730
- Duncan, N.F., Route 2, Mountain Home 72653
- Dunham, Tom, 405 East 3rd, Crossett 71635
- Earley, Kermit S., 506 South Oak, Fordyce 71742
- Eaton, R.F., Rt. 2, Fouke 71837
- Edmonson, Milton, Lamar 72846
- Edwards, Bert, P.O. Box 601, Searcy 72143
- Edwards, W.D., 1824 Greenwood, Jonesboro 72401
- Edwards, Wayne, Route 3, England 72046
- Eldridge, Boyd, P.O. Box 408, Sedgwick 72465
- Elliott, Charles H., 312 North 8th, Arkadelphia 71923
- Elliot, Hubert, 114 Willow Loop, Lonoke 72086
- Elton, Bill, P.O. Box 152, Montrose 71658
- Emmerling, Glenn, P.O. Box 273, Ward 72176
- Eppinette, L.D., 706 West 36th, North Little Rock 72118
- Escott, A.G., Box 468, Mena 71953
- Essman, W.B., 1017 North 59 Terrace, Fort Smith 72901
- Eubanks, S.W., Route 1, Van Buren 72956
- Eugene, Webb, 2009 Munos, Jonesboro 72401
- Evans, John E., Route 3, Waldron 72958

- Falkner, Bill, P.O. Box 552, Little Rock 72203
- Falkner, L.D., DeValles Bluff 72041
- Farris, Tom, 3701 Birnie Ave., Fort Smith 72904
- Faulkenberry, Vic, P.O. Box 298, Bay 72411
- Faulkner, Marvin, 520 Oneida, Jacksonville 72076
- Fawcett, Carl E., Box 2503, West Helena 72390
- Fears, Larry P., Star Route, Van Buren 72956
- Feese, Robert, 8 Cherokee Circle, Conway 72032
- Ferguson, Norman E., Sparks Manor, Fort Smith 72901
- Ferguson, Ralph, 1400 Old Forge Apt. 2007, Little Rock 72207
- Ferguson, Robert U., P.O. Box 552, Little Rock 72203
- Ferguson, Wallace, P.O. Box 566, Conway 72032
- Files, Wayne, Box 13, Rohwer 71666
- Finn, John, P.O. Box 1213, Harrison 72601
- Fitgerald, James H., 609 South 11th St., Paragould 72450
- Flowers, Robert, Route 1, Conway 72032
- Focht, Robert P., 2022 Center St., Little Rock 72206
- Ford, Jerry, Rt. 1, 5749 Kingston Drive, Fayetteville 72701
- Formby, E.B., 2420 Linden, Pine Bluff 71603
- Fowler, Graham, 116 Vadea Lane, Hot Springs 71901
- Fowler, R.E., 207 North Buckeye, North Little Rock 72114
- Fray, Bud, 601 South Hughes, Little Rock 72205
- Freeman, Ernest F., Route 1, Houston 72070
- Fuller, George, Route 1, Gurdon 71743
- Fyffe, Arthur, #15 Highland Hills Drive, Texarkana 75502
- Gallop, Hal, Circle Drive, Cave City 72521
- Galloway, Dennis, 713 Gwinn, Springdale 27264
- Garner, L.C., Rt. 2 Box 377A, Camden 71701
- Garner, Jimmy, P.O. Box V, Lepanto 72354
- Garner, Norris, Rt. 7 Box 356, Hot Springs 71901
- Gates, Rick, #16 LaVista, North Little Rock 72118
- Gauf, Ed, Route 1, Caraway 72419
- Gentry, Del, Route 1, Mabelvale 72103
- Gibson, Carroll W., Rt. 1 Box 405A, Paragould 72450
- Gibson, Lang, 106 Gregory Drive, Hot Springs 71901
- Gilbert, John, 703 West 17th Terrace, Russellville 72801
- Gladden, I.P., 901 Autman Rd., Little Rock 72211
- Glass, Arthur E., 2207 7th St., Hot Springs 71901
- Glover, Terry, 13801 Royal Oaks, Mabelvale 72103
- Goacher, Sanford, P.O. Box 593, Hughes 72348
- Goodier, Gordon, 203 Harrison St., Dardanelle 72834
- Goodson, E.W., Rt. 3 Box 408, Little Rock 72211
- Gordon, Terrel, 1509 Rolling Hills, Fayetteville 72701
- Gossett, Howard, 2515 South 57, Fort Smith 72903
- Gould, Emory, 213 Honeysuckle Drive, Hot Springs 71901
- Graves, John, Hampton 71744
- Gray, Clyde, Prescott 71857
- Green, Harold, Box 47, Greenland 72737
- Gresham, George, Willisville 71864
- Griffin, David C., Austin 72007
- Griffin, Edgar, 129 Elaine Drive, Hot Springs 71901
- Griffin, Shaw, Box 4, Sidney 72577
- Griffith, Wayne, Route 1, Omaha 72662
- Grigson, Horace G., 5317 "C" St., Little Rock 72205
- Gross, Bob, 112 East 16th, Hope 71801
- Guess, Robert, 2313 Glenwood, Jonesboro 72401
- Guier, B.C., Griffithville 72060
- Gunther, Wayne, P.O. Box 704, Searcy 72143
- Guthrie, Cecil, 2300 Normandy, Newport 72112
- Gwin, Bill, 104 Cherry, Jacksonville 72076
- Hacker, S.D., P.O. Box 2112, Batesville 72501
- Hagan, Johnny, Tucker Intermediate Reformatory, Tucker 72168



- Haire, Hoyle, 113 East 4th, Booneville 72927
- Haley, E.E., 3827 Raider Rd., #13B, Jonesboro 72401
- Halsell, Aubrey, P.O. Box 1990, Hot Springs 71901
- Hamilton, Lloyd, Route 4, Fayetteville 72701
- Hamrin, Reynold, Box 818, Cherokee Village 72525
- Hancock, Roy F., Route 1, Omaha 72662
- Hansell, Harold, Kensett 72082
- Hardister, Graydon, 1320 Pinewood, Benton 72015
- Harlan, Gerald, 221 Atkins, Mountain Home 72653
- Harrell, N. Ray, Rt. 2 Box 262, Fairfield Bay 72088
- Harris, Edward, 145 Dogwood Drive, Crossett 71635
- Harris, John, Lakeside Trailer Park, Newport 72112
- Harris, R.D., 6119 Butler Rd., Little Rock 72209
- Hart, Arthur L., 604 Maple, Springdale 72764
- Hart, Pat, 5019 East Roosevelt Rd., Little Rock 72206
- Harwell, L.H., Route 1, Van Buren 72956
- Hatfield, Lawson, P.O. Box 552, Little Rock 72203
- Hazelwood, Jack, 716 Vinson, Little Rock 72205
- Hefner, A.H., Rt. 3 Box 397, El Dorado 71730
- Hegi, G.L., Rt. 3 Box 214, Conway 72032
- Herrington, Joe, 204 Drexel St., Hot Springs 71901
- Hethcoat, J.D., Box 101, Danville 72833
- Heylenreich, J.L., Rt. 2 Box 44, Mansfield 72944
- Hickerson, Bobby, 6612 Dollarway, Pine Bluff 71602
- Hicks, W. Harold, 7003 Briarwood Dr., Little Rock 72205
- Hiett, Atherton, P.O. Box 132, Desha 72527
- Hill, David, Yellville 72687
- Hill, James, Rt. 1 Box 444, Marked Tree 72365
- Hill, Paul, 217 Vaughn Rd., Route 6, North Little Rock 72118
- Hill, Marvin, Box 2509, Ward 72176
- Hill, R.A., 2914 West Capitol, Little Rock 72205
- Hill, Randy, Rt. 2 Box 290, Hamburg 71646
- Hillman, Jerry, #49 Stivers Blvd., Benton 72015
- Hilton, Roy B., 117 Stroud, El Dorado 71730
- Hinkson, Philip, Rt. 2 Box 375, Benton 72015
- Hobel, Lee, Rt. 4, Highway 16 West, Fayetteville 72701
- Hodge, John W., 1402 Maude St., Texarkana 75502
- Hodges, Vernon, 11217 Birchwood Dr., Little Rock 72211
- Hogan, Ernest, P.O. Box 83, Lavaca 72941
- Hogg, Harlon M., 4613 Crestline Dr., North Little Rock 72116
- Holcomb, Charles, P.O. Box 65, Lonsdale 72087
- Holland, Withrow T., 60 Warwick Rd., Little Rock 72205
- Hollis, Douglas, Box 56, Leachville 72438
- Holmes, Mark, 1715 South "W", Fort Smith 72901
- Holt, L.E., 2608 Hickory, Texarkana 75502
- Hook, Don, 3016 Ware St., Little Rock 72204
- Hoskinson, Jim, 24 Dogwood Lane, Batesville 72501
- Howard, H.M., Rt. 1 Box 371, Camden 71701
- Howell, Sam, College City, Walnut Ridge 72465
- Howie, Mansel, Montrose 71658
- Hughes, Leo, 4201 Sanderson Lane, Texarkana 75502
- Humble, Earl, College City, Walnut Ridge 72476
- Hunicutt, Loyd L., P.O. Box 788, Magnolia 71753
- Hurley, Maurice, Ouachita Baptist University, Arkadelphia 71923
- Inge, Henry, Route 1, Van Buren 72956
- Jackson, Bedford, 207 West Elm, Rogers 72756

- Jackson, Gerald, P.O. Box 552, Little Rock 72203
- Jackson, Lendol, P.O. Box 100, Powhatan 72458
- Jackson, Paul, 7 Kingston, Little Rock 72207
- Jacobs, Harry, 2200 West 36th, Pine Bluff 71603
- James, Clyde H., 3002 South Alice, Batesville 72501
- James, Dennis, 914 North Lucille, Harrison 72601
- James, J.H., Route 4, Flippin 72634
- Jansen, Hope, 612 South Mockingbird, Hope 71801
- Jemigan, Barry, Box 165, Marmaduke 72443
- Jernigan, Rupert, Williford 72482
- Johnson, C.A., 1522 West 10th, Little Rock 72202
- Johnson, Curtis, Rt. 1 Box 127, Smackover 71762
- Johnson, Danny, P.O. Box 3214, UAM, Monticello 71655
- Johnson, E.L., 610 South Main, Warren 71671
- Johnson, Enis, Greene Acres Nursing Home, Paragould 72450
- Johnson, Don, 2010 Custer Drive, Fayetteville 72701
- Johnson, Larry, 301 South Smalling Rd., North Little Rock 72118
- Johnson, M.C., 1225 North Townsend Park Drive, Pine Bluff 71601
- Johnson, Raymond, 216 North Martin, Warren 71671
- Johnson, Raymond, 1128 Normand Lane, Blytheville 72315
- Johnson, Riley, 537 East Poplar St., Paragould 72450
- Johnson, Roy C., 46 East Village, Wilson 72395
- Jones, Calvin, 1255 Tulsa, Apt. 3A, Siloam Springs 72761
- Jones, Dean, Star Route, Winthrop 71866
- Jones, Richard, Route 5, Berryville 72616
- Keathly, Harry, Star Route, Romance 72136
- Kelley, Doayne, Route 7, Conway 72032
- Kendrick, Udall, 312 Carpenter Dr., Little Rock 72205
- Kent, West, P.O. Box 552, Little Rock 72203
- Kerley, Ralph, Maynard 72444
- Kibbe, I.M., 2 B Don Drive, Alexander 72202
- King, Dawson, 1400 Old Forge, Apt. 2003, Little Rock 72207
- King, Theron H., 218 North Hamilton, Hope 71801
- Kinkade, Jim, Mead St., Lake City 72437
- Kline, Roy, 6505 South Presno, Fort Smith 72903
- Klutts, Bob L., 4417 Glenmere, North Little Rock 72116
- Kuehn, J.A., Rt. 3 Box 231A, Conway 72032
- Lamb, C.A., Box 5817, Star City 71667
- Lamb, Guy, 1810 South Independence, Fort Smith 72901
- Landon, C.F., 111 Choctaw Drive, Alexander 72002
- Langston, Frank, 600 South Pine, Harrison 72601
- Lanman, Richard, Box 195, Midland 72945
- Lansford, W.H., Rt. 2 Box 174, Heber Springs 72543
- Lawrence, Duane, Sylamore Rt. Box 85, Mountain View 72560
- Lawrence, John, 7 Timberside Cove, Little Rock 72204
- Ledbetter, George, Box 225, Greenland 72737
- Lee, Ernest, 5801 Kinkead, Apt. 31, Fort Smith 72903
- Lewis, C.H., 6510 Mabelvale Cutoff J-13, Little Rock 72209
- Lewis, Norman L., Rt. 4 Box 2000, Crossett 71635
- Lewis, Roy F., 12 Connell Drive, Little Rock 72207
- Lindley, Thomas E., P.O. Box 362, Russellville 72801
- Lindsey, Oris, 2115 Laramie, Camden 71701
- Link, Marshall, 1315 O'Connel St., Arkadelphia 71923
- Lipford, H.L., 15325 Sardis, Mabelvale 72103
- Loghry, Joe, Imboden 72434
- Logue, Tom, P.O. Box 552, Little Rock 72203

- Long, Charles, Rt. 8 Box 303, Jonesboro 72401
- Long, Emmanuel, RFD 1, McCrory 72101
- Longing, Eddie, Route 1, London 72847
- Looney, Alton, 510 West Boundary, Mena 71953
- Lovett, Jerry, 4207 Urbana Drive, Fort Smith 72904
- Lumpkin, Doyle, 9908 Treasur Hill Rd., Little Rock 72205
- Lunsford, J.M., Rt. 2 Box 532, Heber Springs 72543
- Lynn, Mack, Route 9, Jonesboro 72401
- Macks, Manuel, Rt. 1 Box 22A26, Melbourne 72556
- Maddux, Roy, 701 Scott St., #1003, Little Rock 72201
- Majors, Carl, Route 1, Higden 72067
- Major, Plez, P.O. Box 193, Calion 71724
- Martindale, Everett, 11580 Bainbridge, Little Rock 72212
- Martinez, Angel, 1122 56th Terrace, Fort Smith 72904
- Matthews, Roe, Box 57, Lowell 72745
- Maxey, Billy, Box 704, Waldron 72958
- Mayner, John, 1727 North 45 Terrace, Fort Smith 72904
- McAtee, D.C., 708 Oxford, Forrest City 72335
- McCauley, Danny, 5515 West 32nd St., Little Rock 72204
- McClanahan, Rudy, 306 McClanahan Drive, Bryant 72022
- McClenny, Kenny, Ouachita Baptist University, Box 175, Arkadelphia 71923
- McClure, Jack, 5101 Towson, Apt. 214, Fort Smith 72901
- McCollum, John, 605 North 8th, Paragould 72450
- McCracken, Benny, 4306 Union, Pine Bluff 71603
- McDonald, Ed, 3004 Martineau, North Little Rock 72116
- McDonald, Erwin L., 1419 Garland, North Little Rock 72116
- McDoughle, Leonard, P.O. Box 462, Judsonia 72081
- McElroy, E.O., 1203 West 47th St., North Little Rock 72118
- McGehee, Hugh, 5100 South 33, Fort Smith 72901
- McGloflin, Sam B., P.O. Box 913, Cabot 72023
- McMillion, Joe, 106 Dalewood, Hot Springs 71901
- McNair, John, 4601 Frank Ellis Road, Little Rock 72210
- McNeely, Gene, Route 1, Success 72470
- McWhirter, Douglas, P.O. Box 552, Little Rock 72203
- Meadows, T.W., Rt. 6 Box 209, North Little Rock 72118
- Measel, J.B., Rt. 1 Box 83, Vilonia 72173
- Medsker, James, Rosewood Circle Center Hill, Paragould 72450
- Melton, Richard, Yellville 72687
- Meed, Calvin, Rt. 2 Box 425, Eureka Springs 72632
- Melton, Troy, Box 219, Flippin 72634
- Merriweather, W.C., 9300 Woodbine, North Little Rock 72116
- Midkiff, J.T., Compress Rd., Walnut Ridge 72476
- Miley, Burton A., 2706 Morlan, Springdale 72764
- Miller, C.M., Oakridge Nursing Home, El Dorado 71730
- Miller, David, Rt. 4 Box 48, Heber Springs 72543
- Mills, Otis, 400 4th St., Mena 71953
- Milner, Everett, 2201 Middleton, North Little Rock 72116
- Montgomery, J.C., P.O. Box 307, Melbourne 72556
- Moore, James, 309 North 5th St., Marmaduke 72443
- Moore, Richard, 604 Wildwood, North Little Rock 72116
- Moore, Tommie, Rt. 1 Box 131, Hope 71801
- Morris, H.J., Route 1, Alma 72921
- Muller, W.S., 601 North Liberty, Harrison 72601
- Muncy, Amos, Melbourne 72556
- Murphy, Truett, Imboden 72434
- Nash, C.W., Rt. 1 Box 49AA, Stephens 71764
- Nelson, Carl P., Box 337, Huntsville 72740
- Nelson, Dean, 613 East Jefferson, Hamburg 71646
- Nelson, Maurice, Route 2, Greenbrier 72058

- Nethercutt, G.E., 607 Wildwood, North Little Rock 72116
- Nettles, H.A., 1402 West Iowa, Beebe 72012
- Newberry, Dean, E., 709 Summit Loop, Rogers 72756
- Nicholas, Jack, College City, Walnut Ridge 72476
- Nida, Clyde, 1223 North C, Rogers 72756
- Noble, John, Route 2, Hamburg 71646
- Noles, Ollie, Blakely 71931
- Nordman, Robert, Rt. 5 Box 473E, Little Rock 72212
- Northweater, Jesse, Pleasant Plain 72568
- Nutt, Mike, P.O. Box 265, Hampton 71744
- O'Kelly, Larry D., 120 Hannibal, Siloam Springs 72761
- Otey, R.C., 2420 Division, North Little Rock 72114
- Overton, Carl 600 West Grand, Suite 104, Hot Springs 71901
- Overton, James A., 1005 Cedar, Crossett 71635
- Owens, Hubert J., Georgetown, AR 72054
- Painton, Floyd D., Ozone 72854
- Parchman, Jack, Box 1713, Little Rock 72203
- Parker, Robert A., P.O. Box 552, Little Rock 72203
- Parsley, Bob, 9006 Tedburn Circle, Little Rock 72209
- Pasley, Moody, Route 1, Pangburn 72121
- Passmore, J.D., 602 Wooten, Corning 72422
- Pate, Bud, Rural Route, Leachville 72438
- Patton, George, Star Route, Bluffton 72827
- Payne, George, Ozark 72852
- Payne, Lee, 4211 Brant, Springdale 72764
- Pearson, Jim, Pleasant Plains 72568
- Pennington, Curtis, 519 Gibson, Benton 72015
- Perkins, Ernie, 1321 Dodson Avenue, Fort Smith 72901
- Perkins, James, P.O. Box 188, Nashville 71852
- Permenter, Henry, Route 1, Pollard 72456
- Perry, Burton, 827 Trammel Rd., North Little Rock 72117
- Perry, W.E., 26 Windsor Drive, Little Rock 72209
- Petty, Gene, Ouachita Baptist University, Arkadelphia 71923
- Petty, Peter L., P.O. Box 552, Little Rock 72203
- Phillips, Don, Sidney 72577
- Pool, Kerry J., Central Baptist College, Box 212, Conway 72032
- Poole, Gus, P.O. Box 314, Green Forest 72638
- Powell, S.E., 2510 Adams, Camden 71701
- Pratt, J.R., Box 306, Urbana 71768
- Presley, E.A., 1227 Olive, Jonesboro 72401
- Presley, Harold, Antione 71922
- Preston, Derald, Route 2, Booneville 72927
- Price, Tommy, Route 3 Westgate, Searcy 72143
- Prince, Irving M., P.O. Box 188, Brinkley 72021
- Privett, Royce, 812 South Center, Lonoke 72086
- Pruitt, Britt, 905 North Frankfort, Russellville 72801
- Puryear, Curtis, 602 North Center, Springdale 72764
- Rader, Archie, Rt. 2 Box 239E, Rogers 72756
- Ray, E.S., 408 West 18th, Pine Bluff 71603
- Reaves, Thomas, P.O. Box 488, Clarksville 72830
- Reed, James, 711 Dulin Rd., Little Rock 72206
- Reed, Jesse, P.O. Box 552, Little Rock 72203
- Reed, Raymond, P.O. Box 983, Warren 71671
- Reed, Roy, 301 Northeast Second, Bentonville 72712
- Reeves, Bob, P.O. Box 632, Mansfield 72944
- Reeves, Thomas, Route 3, Greers Ferry 72067
- Remont, Roy, Rt. 2, #9 Morningglory Rd., Hot Springs 71901
- Reynolds, Marvin, Southern Baptist College, Walnut Ridge 72476
- Rice, Melvin R., 3105 Tulip, Pine Bluff 71603
- Richardson, J.F., Baxter Manor Nursing Home, Mountain Home 72653
- Rider, Carl, 209 S.W. Hartigan, Hoxie 72433
- Rietdorf, A.G., Waldron 72958

- Rigdon, Jerry, 109 Yelco Drive, Dardanelle 72834
- Rising, Ron, Route 2, Springdale 72764
- Rivers, 407 South State Line, Texarkana 75502
- Roark, Thomas, Box 6101, Star City 71667
- Robertson, Tommy, 912 Mt. Holly, El Dorado 71730
- Robinson, George, 105 Kaywood, Hot Springs 71901
- Rocole, Chris, North Star Rt., Dover 72837
- Rogers, Cody, 807 Jane Drive, Jacksonville 72076
- Rogers, Edward N., 413 Crestwood Dr., Mountain Home 72653
- Roseman, L.H., 106 Steven Drive, Little Rock 72205
- Ross, Darell, 2407 North Grant, Little Rock 72207
- Ross, C.D., 1117 County Avenue, Texarkana 75502
- Rossen, Charles, Gravette 72736
- Roten, Chester, Box 444, Leslie 72645
- Rowley, Vernon, 700 South 19th, Rogers 72756
- Royal, J.W., 2024 Rio Grande, Benton 72015
- Rucker, T.K., 3 Biscayne Court, Little Rock 72207
- Rudick, George, Maxville, Cave City 72521
- Rushing, Ernest, 205 West Mineral, Hot Springs 71901
- Ryan, Eugene, 3217 Cypress, North Little Rock 72116
- Sanders, Clyde, 1255 West Tulsa, Apt. 16A, Siloam Springs 72761
- Sasser, Walter, 1302 Overview Drive, Jacksonville 72076
- Sawyer, B.B., 1906 Hendricks, Fort Smith 72901
- Sawyers, Conway, P.O. Box 552, Little Rock 72203
- Schleiff, Dennis, 2907 South Houston, Fort Smith 72901
- Schoeppe, Frank, 2625 South Memphis, Fort Smith 72901
- Seaton, C.H., 1616 North Grant, Little Rock 72207
- Seigler, Don, 1211 James, Fayetteville 72701
- Selby, Jerry, Portland 71663
- Selph, B.K., 1607 Utopia, Benton 72015
- Shell, Clarence, P.O. Box 552, Little Rock 72203
- Sherman, Emmett, 905 Third St., Mena 71953
- Sherry, Earl A., 1900 - A Westwood, Springdale 72764
- Shreve, Heber, Hatfield 71945
- Shreve, R.R., 471 South Pine, Monticello 71655
- Shirley, Homer W., P.O. Box 552, Little Rock 72203
- Simmons, T.W., Route 4, Clinton 72031
- Sims, Arlis, Rt. 2 Box 757, Fairfield Bay 72088
- Sims, William A., Route 1, London 72847
- Singleton, Woody, 1006 Tyler, Mena 71953
- Sisk, Leroy, P.O. Box 552, Little Rock 72203
- Smith, A.V., Rt. 7 box 794 South, Texarkana 75502
- Smith, Edward, 717 North Hughes, Little Rock 72205
- Smith, Gene, Star Route, Box 53, Conway 72032
- Smith, Robert M., P.O. Box 605, Siloam Springs 72761
- Smith, Stanley, 718 West Twin Springs, Siloam Springs 72761
- Smith, Myron, 14 Atwood Cove, Little Rock 72206
- Smith, W.J., Clinton 72031
- Smithwick, Joe, 728 Jefferson, Jonesboro 72401
- Sneed, J. Everett, P.O. 552, Little Rock 72203
- Snider, L.B., 206 Bellaire, Hot Springs 71901
- Spain, Robert, 721 South 6½ St., Paragould 72450
- Sparkman, Lloyd A., 5 Fairmont Drive, Little Rock 72204
- Sparks, Ron, #15 Josanne Lane, Mabelvale 72103
- Spikes, A.A., Route 1, Grannis 71944
- Stafford, Thomas, P.O. Box 2515, Jonesboro 72401
- Staggs, Arnold, Route 1, Mena 71953
- Stanfill, Taylor, Rt. 4 Box 109A, Booneville 72927
- Stanley, Durell, Rt. 1 Box 456, Dennard 72629
- Stenhouse, Glen, P.O. Box 557, Mansfield 72944

- Stephens, John, Box 332, Gravette 72736  
 Stratton, John, 602 North Chestnut,  
 Harrison 72601  
 Straud, Tom, Route 2, Carthage 71725  
 Strickland, Raymond R., #12 Hickory,  
 Route 1, Benton 72015  
 Sutton, Dan, 205 Robin Lane, Walnut Ridge  
 72476  
 Swafford, James E., 745 West Thompson,  
 Paragould 72450  
 Swift, Terry, 623 Carol, El Dorado 71730  
 Swint, Robert, Rt. 1 Box 575G, Texarkana  
 75502
- Tabor, Don, Route 4, Huntsville 72740  
 Taylor, Dale, P.O. Box 1191, Harrison  
 72601  
 Taylor, W.O., Melbourne 72556  
 Teas, John, 1421 South 16th, Fort Smith  
 72901  
 Terry, John V., 927 South Maxwell, Siloam  
 Springs 72761  
 Thames, Wallace, Greenwood 72936  
 Thomas, Audrey, P.O. Box 586, Siloam  
 Springs 72761  
 Thompson, Charles, 5415 Lee, Little Rock  
 72205  
 Thompson, Howard M., Box 15, Alma  
 72921  
 Thompson, J.M., P.O. Box 61, Prattville  
 72129  
 Thornton, Robert, 3500 South 62nd St., Fort  
 Smith 72903  
 Threet, James, Paron 72122  
 Tillman, Jim E., College City, Walnut Ridge  
 72476  
 Timmons, Joe A., 5117 Cantrell, Little Rock  
 72207  
 Tripp, C.L., 319 Caudle Avenue, Springdale  
 72764  
 Trulove, Harry D., P.O. Box 552, Little  
 Rock 72203  
 Tucker, Robert F., P.O. Box 83, Wynne  
 72396  
 Turner, Edward, 1319 Hembree Lane,  
 Springdale 72764  
 Turner, P.E., #5 Broodmoor, Conway  
 72032
- Vanlandingham, Frank, 34 West Windsor,  
 Little Rock 72209  
 Vann, Doug, 6510 Mabelvale, Mabelvale  
 72103
- Vaughn, Venoy, Rt. 7 Box 261, Batesville  
 72501  
 Verrett, Glen, P.O. Box 1387, El Dorado  
 71730  
 Vestal, W.R., 2216 Sasser Circle, North  
 Little Rock 72118  
 Vickers, Howard, P.O. Box 385, Hughes  
 72348  
 Vineyard, Floyd, P.O. Box 176, Hackett  
 72937  
 Voegele, Herman, 2101 Dorchester, Little  
 Rock 72204  
 Vogt, Weldon E., 1080 Phelps Circle, Arka-  
 delphia 71923
- Wade, Homer, Rt. 2 Box 218, Damascus  
 72039  
 Walker, Billy, College City, Walnut Ridge  
 72476  
 Walker, Harold, Rt. 2 Box 11A, Ashdown  
 71822  
 Walker, James A., P.O. Box 552, Little  
 Rock 72203  
 Walker, John A., Route 2, Huntsville 72740  
 Wallace, Bearl, 721 Pecan, Blytheville  
 72315  
 Ware, Tommy, 800 McNutt, Apt. 1, Arka-  
 delphia 71923  
 Warren, W.G., Rt. 2 Box 290E, Blytheville  
 72315  
 Washburn, Harold, 5 Wroxham Lane, Bella  
 Vista 72712  
 Watkins, A.R., 918 Marcom, Jonesboro  
 72401  
 Watkins, Jimmy, Butter Drive, Batesville  
 72501  
 Watkins, John B., 1104 Banz Rd., Rogers  
 72756  
 Watkins, Warren, 821 South 12th, Arka-  
 delphia 71923  
 Watts, T.J., 850 Crestwood, Camden 71701  
 Watts, Walter, 1421 North 37th St., Fort  
 Smith 72903  
 Weaver, Homer, Route 1, Williford 72482  
 Weaver, Jerry, Route 7, Paragould 72450  
 Weaver, Mike, 443 South Main, Monticello  
 71655  
 Webb, Lehman, P.O. Box 552, Little Rock  
 72203  
 Weiss, G. Christian, 2 Hayle Lane, Bella  
 Vista 72712  
 Wells, Dave, Route 3, Marianna 72360

- West, Henry G., P.O. Box 1104, Blytheville  
72315
- Wheeler, Archie, P.O. Box 276, Clarksville  
72830
- Wheeler, Kenneth, 7611 Bessie Drive, Pine  
Bluff 71602
- Whitaker, Emmett, 10 Morgan Lane, Cabot  
72032
- White, W. Harold, 505 Southeast 4th,  
England 72046
- Whitledge, Bill, 5024 Staples, Fort Smith  
72904
- Whitten, R.L., 359 South Rhyne, Booneville  
72927
- White, Carl, Route 1, Gassville 72635
- White, E.B., Route 3, Gillham 71841
- White, Harold, Route 3, Van Buren 72956
- White, William, Rt. 1 Box 444, Paragould  
72450
- West, William, 1306 Bellemeade, Conway  
72032
- Widner, Mike, Box 62, Alpena 73611
- Wigger, Harry, 807 Carson Drive, Benton-  
ville 72712
- Wiles, M.E., 405 High, Mountain Home  
72653
- Wilhelm, Paul E., P.O. Box 166, Ozark  
72949
- Wilkinson, J.M., Route 6, Jonesboro 72401
- Williams, A.M., 3608 Leslie Ann, Jones-  
boro 72401
- Williams, Claude, 5 Bel Mar Drive, Little  
Rock 72209
- Williams, Don R., 714 Carter, Fordyce  
71742
- Williams, Dewey, Cummins Prison, Box  
500, Grady 71644
- Wilson, Guy S., 39 Plantation Dr., Little  
Rock 72206
- Wise, Frank, Route 8, Harrison 72601
- Witham, Ernest, 607 Case Street, Heber  
Springs 72543
- Wolber, Vester, Rt. 3 Box 280A, Arka-  
delphia 71923
- Womack, C.H., Benton Services Center,  
Service Center Branch, Benton 72015
- Womack, Floyd, Angus Drive, Prairie  
Grove 72753
- Woodall, Harry, 121 Nickels, Hot Springs  
71901
- Woodard, John O., Route 2, Clarksville  
72830
- Woodard, Larry, Greenwood 72936
- Wright, Henry, Rt. 3 Box 185, McCrory  
72101
- Wynn, C.A., Rt. 4 Box 160, Fayetteville  
72701
- Yarbrough, Bob, Rt. 1 Box 201, Morrilton  
72110
- Younce, Clay, 1308 Winnebago, North  
Little Rock 72116
- Young, Claud, Nail 72656
- Young, J.O., 718 Mark Drive, McGehee  
71654
- Young, Joe Mac, 508 South Main, Hope  
71301

## CHURCH STAFF MEMBERS

(Associate pastors, education, music, youth, etc.)

ADAMS, GEORGE	P O BOX 906	FAYETTEVILLE, AR	72701
AUDCOCK, ED	1702 CLIFTON	CUNWAY, AR	72032
ADKINS, WALTER	ROUTE 3, BOX 298A	LITTLE ROCK, AR	72211
AKRIDGE, RAY	8203 DOLLARWAY	PINE BLUFF, AR	71602
ALEXANDER, DOUGLAS R	62 PLEASANT VALLEY	LITTLE ROCK, AR	72212
ALFORD, JIM	220 HERMLEE DRIVE	HOT SPRINGS, AR	71901
ANTOLIK, GEORGE	2200 KAVANAUGH	LITTLE ROCK, AR	72205
AUSTIN, DANNY	P O BOX 745	GREENHOUSS, AR	72936
BAILEY, JOHN	P O BOX 66	WEST MEMPHIS, AR	72331
BAILEY, WARREN JR	220 N 43	FORT SMITH, AR	72903
BAKER, AMON	1000 BISHOP	LITTLE ROCK, AR	72212
BAKER, TOM	200 WEST MAIN ST	EL DORADO, AR	71730
BALLBOUCH, DAVID	PO BOX 816	PARAGOULD, AR	72450
BANDY, WAYNE	RT 5, 111 CARDINAL	HARRISON, AR	72601
BARGIN, RANDALL	P O DRAWER L	SPRINGDALE, AR	72704
BARFIELD, CHARLES	1000 BISHOP	LITTLE ROCK, AR	72202
BARNETT, HAROLD	317 WILLOW LANE	MOUNTAIN HOME, AR	72653
BARNETT, MAURICE	P O BOX 70	CADOT, AR	72023
BASTAIN, KUD	2112 POPLAR	VAN BUREN, AR	72906
BAYLESS, J L	P O BOX 2158	HOT SPRINGS, AR	71901
BERGFELD, DENNIS	FACTORY & POLK STS	CUNWAY, AR	72032
BINGHAM, DON	37 FORREST COURT	CUNWAY, AR	72032
BLACK, MARKVIN	10200 WEST 36TH	LITTLE ROCK, AR	72234
BLADES, RANDY	PO BOX 227	MARSHALL, AR	72606
BLANN, TIM	15 PARK PLACE	HOT SPRINGS, AR	71901
BLEDSE, JIM	P O BOX 263	LAKE HAMILTON, AR	71951
BLEVINS, GLEN	5025 LYNCH DRIVE	NO LITTLE ROCK, AR	72117
SCHANNON, RON	21 LAKESHORE DR	LITTLE ROCK, AR	72234
BOYLES, BOBBY	506 WEST POPLAR	ROJERS, AR	72756
BRACKEN, KAY	CENTRAL & ORANGE STS	HOT SPRINGS, AR	71901
BRANTON, DAVID	PO BOX 36	RUSSELLVILLE, AR	72801
BRASWELL, RAYMOND	2923 HICKORY ST	TEXARKANA, AR	75502
BRENNAN, ED	2101 HAYS	TEXARKANA, AR	75502
BRIDGES, FRED	612 VALLEY VIEW RD	BENTON, AR	72015
BROCKHART, MARK	P O BOX 782	RUSSELLVILLE, AR	72801
BROCKS, JAMES	4201 WINDSOR DR	FORT SMITH, AR	72904
BROWN, BETHEL	RT 2, BOX 507	BLYTHEVILLE, AR	72315
BROWNING, RICHARD	62 PLEASANT VALLEY	LITTLE ROCK, AR	72212
BURLESON, JAMES JR	315 N CHERRY	HAMBURG, AR	71646
BURLESON, JAMES SR	5615 GEYER SPRINGS	LITTLE ROCK, AR	72209
BURNETT, MARY JO	702 CHURCH ST	BENTON, AR	72015
BURT, DAVID	1120 WEST 37TH	PINE BLUFF, AR	71603
BUTLER, CHARLES	ROUTE 5, BOX 276	HARRISON, AR	72601
BUTLER, DON	615 WOOD LAWN ST	HOT SPRINGS, AR	71901
BUTLER, J MIKE	CENTRAL & ORANGE	HOT SPRINGS, AR	71901
CAGLE, DON	101 NORTH ELM	JACKSONVILLE, AR	72076
CARD, EDJIE	3RD & MAIN	HOPE, AR	71801
CARR, RICHARD	PJ BOX 962	BENTON, AR	72015
CHADICK, STEVE	P O BOX 1720	PINE BLUFF, AR	71613
CHANDLER, RON	PO BOX 747	STUTTGART, AR	72150
CHATHAM, ROY	ROBINSON & DAVIS STS	CUNWAY, AR	72032
CHILDERS, JERRY	501 MAIN ST	GURDON, AR	71743
CLEMMONS, EDDIE	603 HWY 181	BLYTHEVILLE, AR	72315
CLIFTON, STEVE	203 JACKSON	HARRISBURG, AR	72432
CGLEMAN, CLYDE W	FACTORY & POLK ST	CUNWAY, AR	72032
COLLIER, ROSS	P O BOX 547	WALNUT RIDGE, AR	72476
COLLINS, CHARLES	P O BOX 609	FORT SMITH, AR	72902
COMPTON, MIKE	315 WEST MAPLE	FAYETTEVILLE, AR	72701
COOK, ROY JR	1223 PARKER	NO LITTLE ROCK, AR	72114
COOKE, JOHN	PO BOX 356	SILOAM SPRINGS, AR	72761
COOP, DENNIS	P O BOX 996	HARRISON, AR	72601
COPELAND, RUGER	222 EAST 8	LITTLE ROCK, AR	72202
CORKER, GARY	PO BOX 573, DUBO	ARCADELPHIA, AR	71923
COSTNER, PHIL	P U BOX 0	ALMA, AR	72921



COWLING, MILTON	P O BOX 189	WARREN, AR	71671
CRAFT, D BEN	3313 GILMAN	LITTLE ROCK, AR	72204
CRISWELL, LOUIS	1223 PARKER	NO LITTLE ROCK, AR	72114
CROMER, BILL	2400 OODSON	FORT SMITH, AR	72901
CUNNINGHAM, JACK R	ROUTE 4, BOX 349	NO LITTLE ROCK, AR	72117
CUNNINGHAM, RONNIE	ROUTE 4, BOX 1002	LITTLE ROCK, AR	72206
DANKS, LARRY	332 COLUMBIA	CAMDEN, AR	71701
DAVIS, DON	102 BERKSHIRE	JACKSONVILLE, AR	72076
DAVIS, W G	ROUTE 4, BOX 13	FORREST CITY, AR	72335
DENBOW, MIKE	PO BOX 7	BERRYVILLE, AR	72616
DODD, KICKY L	RT 10, BOX 462	TEXARKANA, AR	75502
DUTY, DAVID	P O BOX 4064	NO LITTLE ROCK, AR	72116
DUUGLAS, JIMMY MRS	PO BOX 211	DANVILLE, AR	72833
DRENNAN, PHILLIP	1306 FAIRMONT CR	BENTON, AR	72015
DRESBACK, JOHN	513 SU PECAN	USCEOLA, AR	72370
DUKE, GEORGE A	RT 1, BOX 45	DAMASCUS, AR	72039
EDMONDSON, RAY	918 EAST MAIN	BLYTHEVILLE, AR	72315
EDWARDS, MIKE	2350 CENTRAL AVENUE	HUT SPRINGS, AR	71931
EFURD, CHARLES	PO BOX 166	GREENHOOD, AR	72936
ELDER, TRIPP	P O BOX 609	FORT SMITH, AR	72902
ELLINGTON, GORDON	KT 3, BOX 35	PARAGOULD, AR	72456
ELLIS, GARY	624 EAST 9TH	MOUNTAIN HOME, AR	72653
ELLIS, GENE	624 CONVENTION BLVD	HUT SPRINGS, AR	71931
ELLIS, TOM	PO BOX 786	SPRINGDALE, AR	72764
EMERSON, ANGUS	PO DRAWER E	CABOT, AR	72023
ENDEL, ALAN R	701 SO. WEST AVE.	EL DORADO, AR	71730
EVANS, VAN	200 WEST MAIN	EL DORADO, AR	71730
EZELL, DICK	8203 DOLLARWAY RD	PINE BLUFF, AR	71602
FAIRCLOTH, JOEL	P O BOX 747	STUTTGART, AR	72150
FARRIS, JOHN	16100 ARCH ST PIKE	LITTLE ROCK, AR	72206
FILES, JIMMIE DALE	NO 40TH AT GRAND AVE	FORT SMITH, AR	72904
FISCHER, DWAYNE W	1901 N PIERCE	LITTLE ROCK, AR	72237
FITTS, MARVIN	P O BOX 66	WEST MEMPHIS, AR	72301
FLESHER, LUKE	P O BOX 4064	NO LITTLE ROCK, AR	72116
FLETCHER, ROBERT L JR	7100 TALMAGE DR	LITTLE ROCK, AR	72204
FORD, JERRY	5749 KINGSTON DR	FAYETTEVILLE, AR	72761
FRANCIS, BUFORD L	1013 EAST MAIN	PARIS, AR	72835
FRANCIS, JOE	P O BOX 726	JACKSONVILLE, AR	72076
FULLER, HOWARD	62 PLEASANT VALLEY	LITTLE ROCK, AR	72212
GARDNER, LEWIS	1008 PINE CIRCLE	SMACKOVER, AR	71752
GATES, RICHARD A	339 SOUTH ARCHER	EUDORA, AR	71640
GENTRY, TED	2301 MIDLAND	FORT SMITH, AR	72904
GEORGE, LEO	1010 SO MAIN STREET	JONESBORO, AR	72431
GILBREATH, PAUL	P O BOX 578	MAGNOLIA, AR	71753
GLASGOW, GARY	701 SOUTHWEST AVE	EL DORADO, AR	71730
GODWIN, LONETTE	5200 FAIRWAY AVE	NO LITTLE ROCK, AR	72116
GORE, JAY B	PO DRAWER E	CABOT, AR	72023
GRABER, EDDIE	P O BOX 609	FT SMITH, AR	72902
GRAHAM, RON	PO BOX 25	HUGHES, AR	72348
GRANDERSON, RANDY	222 EAST 8TH	LITTLE ROCK, AR	72202
GREENWAY, GREGG R	PO BOX 356	SILOAM SPRINGS, AR	72761
GREER, JOHN	PO BOX 1031	CONWAY, AR	72032
GREGORY, NATHAN	312 SO SECOND ST	AUGUSTA, AR	72006
GROSS, KAREN	THIRD & MAIN STS	HOPE, AR	71801
HAILY, MARK	P O BOX 1026	JONESBORO, AR	72401
HALL, ROBERT A	4500 NO HILLS BLVD	NO LITTLE ROCK, AR	72116
HALSO, DAVID	9008 SYLVAN HILLS HY	NO LITTLE ROCK, AR	72116
HANNING, DAVID	7507 DENISE	LITTLE ROCK, AR	72209
HANSARD, BILL	P O BOX 1652	JONESBORO, AR	72431
HANSON, BILL	PO BOX 244	STAMPS, AR	71860
HARDIN, PHILLIP W	3501 PIKE AVE	NO LITTLE ROCK, AR	72118
HARLAN, KEVIN	7 CEDAR HEIGHTS RD	NO LITTLE ROCK, AR	72118
HARRINGTON, JOHN	ROUTE 1, BOX 265	YELLVILLE, AR	72687
HARRISON, JIM	P O BOX 2505	WEST HELENA, AR	72390
HEATH, JACK	328 CENTER	WEST MEMPHIS, AR	72301
HEDGER, RICK	GENERAL DELIVERY	GREEN FOREST, AR	72638
HEISNER, PAUL	601 WEST COOK	EL DORADO, AR	71730
HENDERSON, LARRY	2200 KAVANAUGH	LITTLE ROCK, AR	72205
HENDERSON, MIKE	47TH AND PIKE	NO LITTLE ROCK, AR	72118
HESTER, WM L	1000 BISHOP	LITTLE ROCK, AR	72202
HILL, BILL	604 S REYNOLDS	BRYANT, AR	72022
HILTON, DON	PO BOX 133	MCGHEE, AR	71654
HOGAN, GEORGE	3501 PIKE AVE	NO LITTLE ROCK, AR	72116
HOLLAND, CHARLES N	ROUTE 1, BOX 108A	ARKADELPHIA, AR	71923

HOLT, L KENT	P O BOX 295	BENTONVILLE, AR	72712
HOOK, GARY	PO BOX 5	SEARCY, AR	72143
HURAN, LARINDA	PO BOX 324	CLARENDON, AR	72029
HORNE, JOHN	7601 BASELINE RD	LITTLE ROCK, AR	72239
HOUSE, SAMUEL J JR	101 NO. ELM	JACKSONVILLE, AR	72076
HOUSTON, MIKE	202 OLD CAMDEN RD	SMACKOVER, AR	71762
HOWELL, EDDIE	ROUTE 5, BOX 850-A	CONWAY, AR	72032
HUGHES, BARRY	PO BOX 67	BEBE, AR	72012
HURT, LELAND	4500 N HILLS	NO LITTLE ROCK, AR	72116
ISENHOWER, GARY	1717 N MISSISSIPPI	LITTLE ROCK, AR	72207
JAMES, BOB	P O BOX 2455	BATESVILLE, AR	72501
JAMESON, CLIFF	11TH & EAST MAIN	VAN BUREN, AR	72956
JENNINGS, SKIP	2400 WEST OAK	ROGERS, AR	72756
JOHNSON, EUGENE	1400 TRINITY	EL DORADO, AR	71730
JOHNSON, JERRY	62 PLEASANT VALLEY	LITTLE ROCK, AR	72212
JOHNSON, SCOTT	1100 CEDAR	CROSSETT, AR	71635
JOHNSON, WAYNE	P O BOX 601	PARIS, AR	72855
JOHNSTON, JOHN	P O BOX 718	CROSSETT, AR	71635
JONES, BEN	16100 ARCH STREET	LITTLE ROCK, AR	72208
JONES, MIKE	P O BOX 246	WALDRON, AR	72958
JONES, STANLEY	2101 HAY ST	TEXARKANA, AR	75502
KELTNER, WILLIAM N	8605 LEATRICE DR	LITTLE ROCK, AR	72207
KERR, ROBERT W JR	ROUTE 4, BOX 258	TEXARKANA, AR	75502
KESNER, DALE	3004 S 34	FORT SMITH, AR	72903
KING, LARRY	1000 BISHOP	LITTLE ROCK, AR	72202
KING, LEW T	2710 MASSARD	FORT SMITH, AR	72903
KING, W DAWSON	1400 OLD FORGE, #200	LITTLE ROCK, AR	72207
KINSEY, MIKE	P O BOX 168	LAVACA, AR	72941
KIRBY, CHARLES	702 PLAZA ST	WEST HELENA, AR	72390
KITRELL, STEVEN M	200 MISSOURI	WEST MEMPHIS, AR	72301
LANE, TOM	211 SOUTH MARKET	BENTON, AR	72015
LANGLEY, CLAIRE	1401 E 6TH	PINE BLUFF, AR	71601
LARGENT, PHIL	PO BOX 786	SPRINGDALE, AR	72764
LARRY, BARNEY	213 EAST 6	MOUNTAIN HOME, AR	72653
LAWSON, ALEX	PO BOX 36	BIGELOW, AR	72016
LAWSON, ALLEN	4510 TOWSON	FORT SMITH, AR	72901
LEVERETT, GENE	GENERAL DELIVERY	HORATIO, AR	71842
LEWIS, GERALD	P O BOX 489	DEWITT, AR	72042
LEWIS, NATHAN	PO BOX 86	ALEXANDER, AR	72002
LEWIS, ROBERT W	200 WEST MAIN	EL DORADO, AR	71730
LILES, DONNY	1010 SOUTH MAIN	JONESBORO, AR	72401
LINCKS, JOHN	3101 SO 21	FT SMITH, AR	72901
LINVILLE, BARRY	215 EAST ELM	BRINKLEY, AR	72021
LOFTIS, MILTON	1801 WEST 17TH ST	PINE BLUFF, AR	71603
LONG, BARBARA	222 EAST 8TH	LITTLE ROCK, AR	72202
LOWE, JIM	8923 SUNSET LANE	LITTLE ROCK, AR	72209
LOYD, RICHARD	118 GLEN'S TRAIL	HOT SPRINGS, AR	71901
LYNCH, J D	517 CHERRY	PINE BLUFF, AR	71601
MARS, LEE	RT 4, BOX 340	TEXARKANA, AR	75502
MARTIN, CARROLL	808 OAKLAND	JONESBORO, AR	72401
MATTHEWS, JOHN C	507 N ROSSER	FORREST CITY, AR	72335
MAYO, CHARLES	P O BOX 195	OZARK, AR	72949
MCCLUNG, RAY	2607 VANCOUVER	LITTLE ROCK, AR	72204
MCCLURE, NANCY	ROUTE 3, BOX 501	VAN BUREN, AR	72956
MCGUIRE, HORACE	106 COLT DR	HOT SPRINGS, AR	71901
MCKEAN, GARY	701 MAIN	CROSSETT, AR	71635
MCREYNOLDS, MIKE	PO BOX 336	LESLIE, AR	72645
MEADOWS, R C	2301 MIDLAND	FORT SMITH, AR	72904
MILES, KEN	PO BOX 874	WYNNE, AR	72396
MILLER, DAVID	PO BOX 36	RUSSELLVILLE, AR	72801
MILLER, DON	RT 3, BOX 376	NO LITTLE ROCK, AR	72116
MILLER, JERRY	3900 STANNUS	LITTLE ROCK, AR	72204
MOORE, DUG	116 N MAGNOLIA	TRUMANN, AR	72472
MOORE, HART	7624 WEST 40	LITTLE ROCK, AR	72204
MOORE, ROBERT I	6605 FOURCHE DAM PK	LITTLE ROCK, AR	72207
MORRIS, JOE	1104 SO CLEVELAND	RUSSELLVILLE, AR	72801
MORRISON, LARRY	PO BOX 2505	WEST HELENA, AR	72360
MOSELEY, THOMAS H	P O BOX 758	MARIANNA, AR	72360
MOXLEY, WILLIAM C	201 NORTH 4	HEBER SPRINGS, AR	72543
MURPHY, RONALD	506 NORTH 8TH ST	PARAGOULD, AR	72450
NEAL, J E JR	975 E BARTON	WEST MEMPHIS, AR	72301
NEWTON, TOM	P O BOX 609	FORT SMITH, AR	72902
NOLES, RONNIE	RT 1, BOX 254	MOUNTAIN PINE, AR	71956

OSBORN, ED	410 GAMBLE	LITTLE ROCK, AR	72211
OVERTON, KENNETH	200 DALLAS AVE	MENA, AR	71953
OWENS, TRUMAN	RT 3	RUSSELLVILLE, AR	72801
PADOOCK, DOUG	6800 JFK BLVD	NO LITTLE ROCK, AR	72116
PASSEN, MIKE	ROUTE 2, BOX LE-9	GREENWOOD, AR	72936
PAXTON, KEITH	2306 WEST 41ST	PINE BLUFF, AR	71603
PEARCE, WANDA	P O BOX 69	MALVERN, AR	72104
PEGUES, RANDAL DEAN	277 NU ST, SW	CAMDEN, AR	71701
PICKETT, LAVERNE JR	1010 S MAIN	JONESBORO, AR	72401
PIERCE, ANDY	P O DRAWER N	CROSSETT, AR	71635
PIERCE, DAVID	211 SO MARKET	BENTON, AR	72015
PIERSON, O J	1108 CHEYENNE TRAIL	SPRINGDALE, AR	72764
PILCHER, JEAN	62 PLEASANT VALLEY	LITTLE ROCK, AR	72212
PILGREEN, BEN	112 EAST 5TH	FORDYCE, AR	71742
PILLOW, LARRY	ROBINSON & DAVIS STS	CONWAY, AR	72032
POE, BILL	801 PINE ST	ARKADELPHIA, AR	71923
PRESLEY, BOB	200 EAST WATERMAN	DUMAS, AR	71639
PRITCHETT, BEN	NO 40TH AND GRAND	FT SMITH, AR	72904
PRUETT, ROBERT	P O BOX 4064	NO LITTLE ROCK, AR	72116
QUALLS, PAT	BOX 254	LAKE CITY, AR	72437
RAILEY, C A JR	2223 NORTH 3TH	FT SMITH, AR	72904
RAINS, REX	42 SUNSET DRIVE	NO LITTLE ROCK, AR	72118
RAINWATER, BRUCE	2301 MIDLAND	FORT SMITH, AR	72904
RAMSEY, PETE	PO BOX 906	FAYETTEVILLE, AR	72701
RATLEY, MORRIS	BOX 788	MAGNOLIA, AR	71753
REED, EDDIE	817 WEST YOUNG	MALVERN, AR	72104
RICE, MIKE	GEN DEL	MELBOURNE, AR	72556
RILEY, F TANNER	315 W MAPLE	FAYETTEVILLE, AR	72701
RODGERS, BOB	MALCOMB & HALEY STS	PINE BLUFF, AR	71602
RODTNICK, BRUCE	P O BOX 718	CROSSETT, AR	71635
ROLLINS, BOB	222 EAST 2ND ST	LITTLE ROCK, AR	72202
ROSE, RICHARD	811 PORT ARTHUR	MENA, AR	71953
ROSS, DAVID	P O BOX 554	BLYTHEVILLE, AR	72315
ROUSE, BILLY JOE	PO BOX 24	NORPHLET, AR	71759
RUSSELL, MIKE B	P O BOX 1526	PINE BLUFF, AR	71603
SALMON, ROO	506 W POPLAR	RUGERS, AR	72756
SAMMONS, JOHN	9008 SYLVAN HILLS HY	NO LITTLE ROCK, AR	72116
SANTO, JOE JR	517 CHERRY	PINE BLUFF, AR	71601
SCHIMELPFENIG, BOB	P O BOX 262	YELLVILLE, AR	72687
SCUDDER, DENNIS	P O BOX 96	NO LITTLE ROCK, AR	72115
SEAL, PAUL	PO BOX 5	SEARCY, AR	72143
SHATLEY, CURTIS	4201 WINDSOR PARK	FORT SMITH, AR	72904
SHEETS, MIKE	500 KIRBY	TEXARKANA, AR	75502
SHEFFIELD, JIMMIE	P O BOX 4064	NO LITTLE ROCK, AR	72116
SHERMAN, LARRY	16 PARK PLACE	HOT SPRINGS, AR	71901
SHORT, MARK	BOX 906	FAYETTEVILLE, AR	72701
SHOWS, BOBBY	P O BOX 4064	NO LITTLE ROCK, AR	72116
SIMS, CARBON	P O BOX 187	MONTEICELLU, AR	71655
SIVILS, BOB	105 NORTH RUSE	SHERIDAN, AR	72150
SLAVIN, RICHARD E	701 MAIN ST	CROSSETT, AR	71635
SMITH, BOB	635 W GARLAND	PARAGOULD, AR	72450
SMITH, EDDIE	2300 BLUFF AVE	FORT SMITH, AR	72901
SMITH, JACK	PO BOX 554	BLYTHEVILLE, AR	72315
SMITH, JAMEY	2200 KAVANAUGH	LITTLE ROCK, AR	72205
SMITH, RICHARD	6711 WEST MARKHAM	LITTLE ROCK, AR	72205
SMITH, RICK	5628 MCARTHUR	NO LITTLE ROCK, AR	72118
SOWDER, STEPHEN D	1605 WISCONSIN	PINE BLUFF, AR	71601
SPECK, MIKE	4201 WINDSOR DR	FORT SMITH, AR	72904
SPILLYARDUS, CHARLES	200 WEST 24TH ST	PINE BLUFF, AR	71601
SPRINGER, CLIF	5615 GEYER SPRINGS	LITTLE ROCK, AR	72209
SPURGIN, STEVE	710 WALNUT ST	JONESBORO, AR	72401
STALLINGS, CAROLYN	RT 1, BOX 209	HAZEN, AR	72064
STARR, JOE	ROUTE 1, BOX 555	NASHVILLE, AR	71852
STATTON, JOE	PO BOX 788	MAGNOLIA, AR	71753
STEGE, STEVE	P O BOX 1469	TEXARKANA, AR	75502
STEWART, GLYNN	GRAND AVE & NORTH 40	FURT SMITH, AR	72904
STOCKS, J T	1306 MAPLE	SMACKOVER, AR	71762
STOGSDILL, KENNETH	BOX 747	STUTT GART, AR	72160
STUCKEY, ROBERT	1216 SUNSET DRIVE	BENTON, AR	72015
SUMMERS, WAYNE	315 MAPLE	FAYETTEVILLE, AR	72701
SUTTERFIELD, KEN	222 EAST 8TH	LITTLE ROCK, AR	72202
SWAIM, JERAL	COLLEGE CITY	WALNUT RIDGE, AR	72476
TANKERSLEY, TERRY	ROUTE 2, BOX 0-25	ASHDOWN, AR	71822

TANTON, DEWAYNE	ROUTE 7, BOX 777	PINE BLUFF, AR	71603
TATE, DAVID	PO BOX 2455	BATESVILLE, AR	72501
TAYLOR, AL RAY	509 JEWEL LANE	EL DORADO, AR	71730
TAYLOR, RGN	805 HARPOLE	JACKSONVILLE, AR	72076
TAYLOR, STAN	DRAWER 40	CLINTON, AR	72031
THOMAS, LÉVAUN	ROUTE 4	BUONEVILLE, AR	72927
THOMAS, TRUETT	PO BOX 413	ALMA, AR	72921
THOMPSON, KEN	PO BOX 246	WALDRON, AR	72958
THOMPSON, RONNIE	513 S PECAN	OSCEOLA, AR	72370
TIEFEL, JAMES W	2710 MASSARD RD	FT SMITH, AR	72933
TIEFEL, MARY E	2710 MASSARD RD	FORT SMITH, AR	72903
TINSLEY, DAVID E	690 FRANKLIN ST	HELENA, AR	72342
TOHLEN, JAVID	1100 N CENTRAL AVE	BATESVILLE, AR	72501
TOLBERT, MARK	1010 SOUTH MAIN ST	JONESBORO, AR	72431
TOLLESON, J D	128 HAZEL	EL DORADO, AR	71730
TOWNSEND, GEORGE	2115 WEST B ST	RUSSELLVILLE, AR	72801
TUCKER, STEVE	P O BOX 295	GRAVETTE, AR	72736
TURNER, DOUG	507 N RUSSER	FORREST CITY, AR	72335
TURPIN, JAMES	206 FAIRWAY	NO LITTLE ROCK, AR	72116
VANCE, CAROL	PO BOX 205	ARKANSAS CITY, AR	71630
VANCE, CHARLES	P O BOX 1469	TEXARKANA, AR	75502
VEATCH, JOHNNY	PO BOX 463	HUPE, AR	71801
WADE, RICHARD	P O BOX 388	MONTICELLO, AR	71655
WAKEFIELD, SAM	626 WEST OLIVE	ROGERS, AR	72756
WALKER, ERNIE	P O BOX 2415	JONESBORO, AR	72401
WALKER, JOHN A	RT 2, BOX 322	HUNTSVILLE, AR	72740
WALKER, MURL	1501 NORTH 13TH	VAN BUREN, AR	72956
WALKER, RON	4101 MARSHALL DRIVE	FORT SMITH, AR	72904
WALKER, THEO	RT 1, BOX 6	BERRYVILLE, AR	72616
WALLER, WILLIAM R JR	PO BOX 373	GLENWOOD, AR	71943
WENTZ, JEFFERY D	1605 WISCONSIN	PINE BLUFF, AR	71601
WESSON, JIM	ROUTE 7, BOX 6162	BENTON, AR	72015
WHITE, DAVID	620 N 10TH ST	PARAGOULD, AR	72450
WHITE, MIKE	5200 FAIRWAY	NO LITTLE ROCK, AR	72116
WHITE, TOM	315 WEST MAPLE	FAYETTEVILLE, AR	72701
WILLARD, DAVID	218 PINE ST	NEWPORT, AR	72112
WILLEY, BRANDON	P O BOX 368	WARREN, AR	71671
WILLIAMS, JIM	5615 GEYER SPRINGS	LITTLE ROCK, AR	72209
WILLIAMS, JOE	7601 BASELINE RD	LITTLE ROCK, AR	72207
WILLIAMS, PAUL	1901 NO PIERCE	LITTLE ROCK, AR	72207
WILLIAMS, STEVE	PO BOX 8	LINCOLN, AR	72744
WILLIAMSON, BOB	2309 POPLAR	PINE BLUFF, AR	71601
WILLIS, LESLIE	215 WEST ELM	BRINKLEY, AR	72021
WINN, LANCE	P O BOX 99	WALCOTT, AR	72474
WOFFORD, W C SKIP	PO BOX 242	BUONEVILLE, AR	72927
WOMACK, KENT	18 COVEWOOD DR	CONWAY, AR	72032
WOOD, WINDELL	P O BOX 202	ATKINS, AR	72823
WOODFIELD, RANDAL	313 WEST 55TH	NO LITTLE ROCK, AR	72118
WORTHLEY, MAXWELL	1400 ROLLING HILLS	FAYETTEVILLE, AR	72701
WRIGHT, CHARLES	P O BOX 69	MALVERN, AR	72104
WRIGHT, DON	1571 HOPE	FAYETTEVILLE, AR	72701
WRIGHT, JERRY P	1010 COMBS	EL DORADO, AR	71730
YATES, DAVID MRS	306 CLOVERDALE COVE	JONESBORO, AR	72401

## ASSOCIATIONAL DIRECTORY

## ARKANSAS VALLEY - (501) 572-6241

Director of Missions	Carl Fawcett, P.O. Box 2503, West Helena 72390
Moderator	Steve Deloney, P.O. Box 758, Marianna 72360
Vice Moderator	Norman Miller, Box 69, Barton 72312
Clerk	Charles Jones, P.O. Box 188, Moro 72368
Treasurer	Orville Freeman, 84 Leonard, West Helena 72390
Sunday School Dir.	Norman Miller, Box 69, Barton 72312
Training Union Dir.	Michael Anders, P.O. Box 324, Clarendon 72029
Brotherhood Dir.	Charles Jones, P.O. Box 188, Moro 72368
WMU Dir.	Mrs. Robert Beard, Rt. 1 Box 9, Clarendon 72029
Music Dir.	Huel Mosley, Box 758, Marianna 72360
Evangelism Chm.	Tim Deahl, 408 Mimosa Drive, Brinkley 72021
Stewardship Chm.	Wayne Riley, 702 Plaza, West Helena 72390
Missions Chm.	Tim Deahl, 408 Mimosa Drive, Brinkley 72021
Annual Meeting	October 19, 1981, Elaine

## ASHLEY - (501) 364-6386

Director of Missions	Norman Lewis, Rt. 4 Box 2000, Crossett 71635
Moderator	Joel E. Moody, 1306 Chestnut St., Crossett 71635
Vice Moderator	Tommie Cunningham, Rt. 4 Box 5B, Hamburg 71646
Clerk	DeWitt Walker, 1001½ Main St., Crossett 71635
Treasurer	Jesse Braswell, Rt. 2 Box 28, Crossett 71635
Sunday School Dir.	Jody Gannaway, Rt. 2 Box 96, Crossett 71635
Training Union Dir.	Galen Jerry, Rt. 1 Box 233, Crossett 71635
Brotherhood Dir.	Bert Johnson, P.O. Box 543, Crossett 71635
WMU Dir.	Eloise Johnson, P.O. Box 543, Crossett 71635
Music Dir.	Bruce Rodtnick, 706 Maple St., Corssett 71635
Evangelism Chm.	Ferrell Morgan, Rt. 4 Box 254, Crossett 71635
Stewardship Chm.	Dan M. Webb, 803 West 9th Ave., Crossett 71635
Missions Chm.	Mitchell Bryant, P.O. Drawer N, Crossett 71635
Annual Meeting	October 13, 1981, Calvary, West Crossett; Hamburg

## BARTHOLOMEW - (501) 226-2298

Director of Missions	Raymond H. Reed, P.O. Box 983, Warren 71671
Moderator	James Hickman, P.O. Box 3, Monticello 71655
Vice Moderator	Dennis Dodson, P.O. Box 187, Monticello 71655
Clerk	William W. Fowler, P.O. Box 368, Wilmar 71675
Treasurer	Raymond Reed, P.O. Box 983, Warren 71671
Sunday School Dir.	James Hickman, P.O. Box 3, Monticello 71655
Training Union Dir.	W.W. Nutt, 721 South Maple, Monticello 71665
Brotherhood Dir.	
WMU Dir.	
Music Dir.	Richard Wade, P.O. Box 388, Monticello 71655
Evangelism Chm.	John Robbins, P.O. Box 388, Monticello 71655
Stewardship Chm.	Larry Blackmon, 416 Elm Court, Monticello 71655
Missions Chm.	William Fowler, P.O. Box 368, Wilmar 71655
Annual Meeting	October 19, 1981, Immanuel, Warren
	October 20, 1981, Enon, Monticello

**BENTON - (501) 636-8310**

Director of Missions	Bedford Jackson, 398 Lakeshore Dr., Rogers 72756
Moderator	Lawrence Lewis, Rt. 2 Box 40, Rogers 72756
Vice Moderator	Stanton Cram, P.O. Box 46, Pea Ridge 72756
Clerk	Merlene Scott, Rt. 1 Box 271 A, Colcord, OK 74338
Treasurer	Rosa Wise, 628 South J St., Rogers 72756
Sunday School Dir.	Bobby Boyles, 1404 Banz Rd., Rogers 72756
Training Union Dir.	Ralph Walker, 1415 East Olive, Rogers 72756
Brotherhood Dir.	Don Gambill, 1411 West Oak, Rogers 72756
WMU Dir.	Louise Whitaker, Route 1, Gentry 72734
Music Dir.	Steve Tucker, P.O. Box 359, Gravette 72736
Evangelism Chm.	J.R. Pickup, P.O. Box 295, Gravette 72736
Stewardship Chm.	Ray Walker, 2404 SE 15th, Bentonville 72712
Missions Chm.	Mack Mills, 2208 Ash, Rogers 72756
Annual Meeting	October 12-13, 1981, Decatur, First

**BIG CREEK**

Director of Missions	
Moderator	Floyd Rikard, Box 153, Hardy 72542
Vice Moderator	
Clerk	Curt Wilson, Viola 72583
Treasurer	Clarence Talburt, Viola 72583
Sunday School Dir.	Coy Stone, Viola 72583
Training Union Dir.	Boyd Smith, Hardy 72542
Brotherhood Dir.	Curt Wilson, Viola 72583
WMU Dir.	
Music Dir.	Clarence Talburt, Viola 72583
Evangelism Chm.	Ronald Berry, Mammoth Springs 72554
Stewardship Chm.	
Missions Chm.	Darwin Anderson, Salem 72576
Annual Meeting	October 15, 1981, Viola October 16, 1981, Enterprise, Viola

**BLACK RIVER**

Director of Missions	
Moderator	Rickie Frie, 412 State St., Newport 72112
Vice Moderator	Maurice Hitt, Smithville 72466
Clerk	Jerry Holcomb, P.O. Box 5, Alicia 72410
Treasurer	Calvin Whitlow, Tuckerman 72473
Sunday School Dir.	Larry Corbett, Walnut Ridge 72476
Training Union Dir.	Mrs. Fred Savage, College City, Walnut Ridge 72476
Brotherhood Dir.	Joe Loghry, Imboden 72434
WMU Dir.	Laura Collier, 1505 Fairway, Newport 72112
Music Dir.	Mrs. Jack Grimes, Newport 72112
Evangelism Chm.	Dennis Smith, College City, Walnut Ridge 72476
Stewardship Chm.	Rickie Frie, 412 State St., Newport 72112
Missions Chm.	Henry Weaver, Route 1, Hoxie 72433
Annual Meeting	October 19, 1981, Black Rock October 20, 1981, Diaz

**BUCKNER - (501) 928-5828**

Director of Missions	Elva Adams, Rt. 2 Box 249, Mansfield 72944
Moderator	Fritz Haga, Waldron 72958
Vice Moderator	
Clerk	Gary Leming, P.O. Box 222, Waldron 72958
Treasurer	G.W. Henderson, P.O. Box 1, Waldron 72958
Sunday School Dir.	Nelson Wilhelm, P.O. Box 246, Waldron 72958
Training Union Dir.	Paul McClung, P.O. Box 582, Mansfield 72944
Brotherhood Dir.	Vanis Sigman, Mansfield 72944
WMU Dir.	Mrs. Milton Terry, Route 1, Waldron 72958
Music Dir.	W.E. Bailey, Huntington 72940
Evangelism Chm.	Roy McLeod, General Delivery, Parks 72950
Stewardship Chm.	Paul Dean McDaniel, Route 1, Heavener, OK 74937
Missions Chm.	Mark Browning, Rt. 2 Box 296, Mansfield 72944
Annual Meeting	October 13, 1981, Waldron, First October 15, 1981, Mansfield, First

**BUCKVILLE**

Director of Missions	
Moderator	Jimmie Scott, SR #1 Box O, Buckville 71934
Vice Moderator	Curtis Stillwell, SR 11 Box 89, Hot Springs 71901
Clerk	Helen Noles, SR 1 Box 23, Buckville 71934
Treasurer	Helen Noles, SR 1 Box 23, Buckville 71934
Sunday School Dir.	Tucker Lynch, SR 11 Box 88, Hot Springs 71901
Training Union Dir.	
Brotherhood Dir.	
WMU Dir.	Naomi Herron, Buckville 71934
Music Dir.	
Evangelism Chm.	Daniel Lynch, SR 11 Box 88, Hot Springs 71901
Stewardship Chm.	Paul McDaniel, Route 1, Heavener, OK
Missions Chm.	
Annual Meeting	September 26-27, 1981, Mt. Tabor, Buckville

**CADDO RIVER - (501) 334-2777**

Director of Missions	A.A. Brady, Mount Ida 71957
Moderator	Don Monk, Oden 71961
Vice Moderator	Matthew Watson, Amity 71921
Clerk	Mrs. Claudia Tackett, P.O. Box 52, Glenwood 71943
Treasurer	Ruby McCarter, Norman 71960
Sunday School Dir.	Bruce Swihart, Glenwood 71943
Training Union Dir.	James Walker, Mt. Ida 71957
Brotherhood Dir.	Hal Goodner, Oden 71961
WMU Dir.	Frances Jones, Star Route, Mt. Ida 71957
Music Dir.	Odis Jones, Star Route, Mt. Ida 71957
Evangelism Chm.	Mike Floyd, Oden 71961
Stewardship Chm.	Ronny Noles, Star Route 1, Mt. Pine 71956
Missions Chm.	James Copeland, Pencil Bluff 71965
Annual Meeting	October 12, 1981, Lake Ouachita, Mt. Ida October 13, 1981, Mt. Ida, First

**CALVARY - (501) 268-8636**

Director of Missions	Bert Edwards, P.O. Box 678, Kensett 72082
Moderator	David Crouch, P.O. Box 5, Searcy 72143
Vice Moderator	Jerry Smith, Box 427, Judsonia 72081
Clerk	Joe Craft, Rt. 1 Box 273, Ward 72176
Treasurer	Frances Clay, 105 Liles Drive, Searcy 72143
Sunday School Dir.	Harrel Cato, Box 423, McCrory 72101
Training Union Dir.	Joe Craft, Rt. 1 Box 273, Ward 72176
Brotherhood Dir.	Don Gray, Box 593, Searcy 72143
WMU Dir.	Wanda LaFerney, Route 1, McRae 72102
Music Dir.	Jimmy Rogers, McRae 72102
Evangelism Chm.	Jim Wiley, Box 558, Searcy 72143
Stewardship Chm.	Billy Joe Scott, 729 North Seventh, Augusta 72006
Missions Chm.	Jackie Maddox, Box 703, Searcy 72143
Annual Meeting	October 13, 1981, McRae, First

**CAREY - (501) 352-7414**

Director of Missions	Don R. Williams, 714 Carter, Fordyce 71742
Moderator	W.R. Rogers, P.O. Box 466, Bearden 71720
Vice Moderator	Jimmie Taylor, P.O. Box 3395, East Camden 71701
Clerk	O.W. Hogan, P.O. Box 646, Hampton 71744
Treasurer	Don R. Williams, 714 Carter St., Fordyce 71742
Sunday School Dir.	Gerald Totty, 200 West College, Fordyce 71742
Training Union Dir.	William Black, Cedar St., Bearden 71720
Brotherhood Dir.	Jackie Beville, P.O. Box 298, Bearden 71720
WMU Dir.	Mrs. William Black, Cedar St., Bearden 71720
Music Dir.	Ben Pilgreen, Fifth & Main, Fordyce 71742
Evangelism Chm.	W.R. Rogers, P.O. Box 466, Bearden 71720
Stewardship Chm.	Fred Cranford, Route 1, Bearden 71720
Missions Chm.	Dale Freeman, Thornton 71766
Annual Meeting	October 13, 1981, Bearden, First

**CAROLINE - (501) 676-6558**

Director of Missions	W.T. Byrum, P.O. Box 175, Lonoke 72086
Moderator	Jack Bledsoe, P.O. Box 578, Des Arc 72040
Vice Moderator	Jim Freeman, P.O. Box 87, Keo 72083
Clerk	Mrs. W.T. Byrum, P.O. Box 175, Lonoke 72086
Treasurer	Charles Chesser, P.O. Box 25, Carlisle 72024
Sunday School Dir.	M.M. Hill, DeValls Bluff 72041
Training Union Dir.	Harold Wilson, Rt. 1 Box 63C, Lonoke 72086
Brotherhood Dir.	Gary Nelke, P.O. Box 49, Ward 72176
WMU Dir.	Carolyn Smith, P.O. Box 35, Ward 72176
Music Dir.	Jay Gore, Drawer E, Cabot 72023
Evangelism Chm.	Aaron Carter, P.O. Box 26, Austin 72007
Stewardship Chm.	M.M. Hill, DeValls Bluff 72041
Missions Chm.	Richard Lisk, 201 East Haywood, England 72046
Annual Meeting	October 13, 1981, England, First



**CENTENNIAL**

Director of Missions	
Moderator	Glenn Plum, Box 489, DeWitt 72042
Vice Moderator	Bob Richardson, St. Charles 72140
Clerk	Delton Cooper, Box 211, Almyra 72003
Treasurer	David Hillman, Route 2, Almyra 72003
Sunday School Dir.	Ron Chandler, Box 747, Stuttgart 72160
Training Union Dir.	Klois Hargis, 209 West Huron, Stuttgart 72160
Brotherhood Dir.	Jim Wooten, 523 South Jefferson, DeWitt 72042
WMU Dir.	Mrs. J.W. Green, 2104 Weidner, Stuttgart 72160
Music Dir.	Ken Stogsdill, Box 747, Stuttgart 72160
Evangelism Chm.	Delton Cooper, Box 211, Almyra 72003
Stewardship Chm.	
Missions Chm.	Jerre Hassell, Box 747, Stuttgart 72160
Annual Meeting	October 12, 1981, Eastside, DeWitt October 13, 1981, Stuttgart, First

**CENTRAL - (501) 624-0693**

Director of Missions	Carl M. Overton, 600 West Grand, Suite 104, Hot Springs 71901
Moderator	Horace E. Gray, 5301 Malvern Rd., Hot Springs 71901
Vice Moderator	Thomas Tutor, 211 South Market, Benton 72015
Clerk	Richard Johnson, P.O. Box 305, Lake Hamilton 71951
Treasurer	Carl M. Overton, 600 West Grand, Suite 104, Hot Springs 71901
Sunday School Dir.	Tom Lane, 211 South Market, Benton 72015
Training Union Dir.	
Brotherhood Dir.	
WMU Dir.	Helen Hughes, 216 West North, Benton 72015
Music Dir.	Richard Carr, P.O. Box 962, Benton 72015
Evangelism Chm.	
Stewardship Chm.	Andy Kerr, Rt. 1 Box 70, Bauxite 72011
Missions Chm.	
Annual Meeting	October 15, 1981, Highland Heights, Benton; Leonard Street, Hot Springs

**CLEAR CREEK - (501) 667-2466**

Director of Missions	P.O. Box 166, Ozark 72949
Moderator	Stanley G. Daniel, P.O. Box 1400, Van Buren 72956
Vice Moderator	Ira Taylor, P.O. Box 81, Mulberry 72947
Clerk	Paul E. Wilhelm, P.O. Box 166, Ozark 72949
Treasurer	Richard Armstrong, Star Route 1, Ozark 72949
Sunday School Dir.	Ira Taylor, P.O. Box 81, Mulberry 72947
Training Union Dir.	Stanley G. Daniel, Box 1400, Van Buren 72956
Brotherhood Dir.	Herbert Stout, Box 414, Mountainburg 72946
WMU Dir.	Nell Daniel, 907 Lincoln, Van Buren 72956
Music Dir.	Charles O. Mayo, Box 195, Ozark 72949
Evangelism Chm.	Wayne Davis, Rt. 3 Box 127A, Van Buren 72956
Stewardship Chm.	Herbert L. Stout, Box 414, Mountainburg 72946
Missions Chm.	Julian M. Rowton, Rt. 2 Box 141B, Clarksville 72830
Annual Meeting	October 13, 1981, Clarksville, First

**CONCORD - (501) 782-1017**

Director of Missions	Ernie Perkins, 1321 Dodson Avenue, Fort Smith 72901
Moderator	Carrol Walters, Rt. 1 Box 91-C, Greenwood 72936
Vice Moderator	James Zeltner, 3101 South 21 St., Fort Smith 72901
Clerk	Wanna Coward, 1321 Dodson Ave., Fort Smith 72901
Treasurer	Harry Wilson, 1411 Meadow Lane, Fort Smith 72903
Sunday School Dir.	Danny Austin, Box 635, Greenwood 72936
Training Union Dir.	Mike Kinsey, Box 168, Lavaca 72941
Brotherhood Dir.	Orville Bittle, Rt. 2 Box 456Z, Fort Smith 72916
WMU Dir.	Cleona Lane, 2619 South "R" St., Fort Smith 72903
Music Dir.	John Lincks, 3101 South 21 St., Fort Smith 72901
Evangelism Chm.	Bill Sutton, 4201 Windsor Drive, Fort Smith 72904
Stewardship Chm.	Jim Files, 4709 South "W" St., Fort Smith 72904
Missions Chm.	Orville Haley, Box 130, Barling 72923
Annual Meeting	October 12-13, 1981, Grand Avenue, Fort Smith

**CONWAY-PERRY - (501) 889-2393**

Director of Missions	Refus Caldwell, P.O. Box 176, Perryville 72126
Moderator	J.P. Craigar, P.O. Box 534, Perryville 72126
Vice Moderator	Phillip Shirl, Rt. 1 Box 174-A, Plumerville 72127
Clerk	Mrs. H.D. Palmer, P.O. Box 26, Perryville 72126
Treasurer	Electa Palmer, P.O. Box 26, Perryville 72126
Sunday School Dir.	Stan Wallace, Route 1, Perryville 72126
Training Union Dir.	John Foster, Route 2, Perryville 72126
Brotherhood Dir.	Bill Adams, 812 East Green, Morrilton 72110
WMU Dir.	Mrs. Bernice Lindley, 1 Deerwood Dr., Morrilton 72110
Music Dir.	J.D. Boyette, Route 1, Perryville 72126
Evangelism Chm.	Bill Howard, P.O. Box 216, Perryville 72126
Stewardship Chm.	Coy Sample, P.O. Box 617, Morrilton 72126
Missions Chm.	
Annual Meeting	October 20, 1981, Solgohachia October 22, 1981, Thornburg

**CURRENT-GAINS - (501) 857-6319**

Director of Missions	J.D. Passmore, 602 Wooten St., Corning 72422
Moderator	Don Settles, P.O. Box 96, Biggers 72413
Vice Moderator	Richard Maness, Pollard 72456
Clerk	Mrs. Don Settles, P.O. Box 96, Biggers 72413
Treasurer	Corbin Gerrish, 411 West 2nd St., Corning 72422
Sunday School Dir.	Ralph Kerley, Maynard 72444
Training Union Dir.	G.B. Hambrick, Route 4, Pocahontas 72455
Brotherhood Dir.	Reuben Seay, Route 1, Rector 72461
WMU Dir.	
Music Dir.	Jim Duty, Piggott 72454
Evangelism Chm.	William Oakley, 161 South 6th, Piggott 72464
Stewardship Chm.	Walter Crosson, Maynard 72444
Missions Chm.	Guy Whitney, 210 East Second, Rector 72461
Annual Meeting	October 19, 1981, Piggott, First October 20, 1981, Pocahontas, First

**DARDANELLE-RUSSELLVILLE - (501) 968-1869**

Director of Missions	Thomas E. Lindley, P.O. Box 362, Russellville 72801
Moderator	Jack McKinnon, P.O. Box 444, Pottsville 72858
Vice Moderator	Larry Thomas, Plainview 72857
Clerk	Thomas E. Lindley, P.O. Box 362, Russellville 72801
Treasurer	J.T. Jones, P.O. Box 744, Russellville 72801
Sunday School Dir.	Wylie Jones, Route 1, Deleware 72835
Training Union Dir.	Ken Reece, Ola 72853
Brotherhood Dir.	A.L. Lindley, Route 1, Russellville 72801
WMU Dir.	Ethel Yates, Route 4, Russellville 72801
Music Dir.	Larry Mounce, 1108 East 9th St., Russellville 72801
Evangelism Chm.	Bob Loyd, Rt. 1 Box 211E, Dardanelle 72834
Stewardship Chm.	Howard Murray, P.O. Box 36, Knoxville 72845
Missions Chm.	Don Corbitt, P.O. Box 424, Delaware 72835
Annual Meeting	October 12, 1981, Dover, First October 13, 1981, Dardanelle, First October 15, 1981, Danville, First

**DELTA - (501) 538-5187**

Director of Missions	Thomas Darter, 908 South Trotter St., Dermott 71638
Moderator	Raymond Carpenter, P.O. Box 86, Portland 71663
Vice Moderator	Harold Elmore, 312 North Lakeshore Drive, Lake Village 71653
Clerk	Bill Burchfield, Rt. 1 Box 115, Dermott 71638
Treasurer	Mrs. Bobbette Trobridge, P.O. Box 275, Dermott 71638
Sunday School Dir.	Fred Greeson, 1101 West Speedway St., Dermott 71638
Training Union Dir.	Carl Rice, Jr., Portland 71663
Brotherhood Dir.	
WMU Dir.	
Music Dir.	Richard Gates, 427 North Mabry St., Eudora 71640
Evangelism Chm.	Houston Austin, P.O. Box 343, McGehee 71654
Stewardship Chm.	
Missions Chm.	L.C. Hoff, Rt. 2 Box 74, Eudora 71640
Annual Meeting	October 12, 1981, Halley, Dermott October 13, 1981, Bayou Macon, Lake Village

**FAULKNER - (501) 327-7114**

Director of Missions	J.A. Kuehn, Rt. 3 Box 231A, Conway 72032
Moderator	James Haggard, Rt. 1 Box 532B, Conway 72032
Vice Moderator	Robert Hartness, P.O. Box 337, Wooster 72181
Clerk	J.A. Kuehn, Rt. 3 Box 231A, Conway 72032
Treasurer	B.V. Daugherty, 22 Riveria, Conway 72032
Sunday School Dir.	Paul Parker, Rt. 1 Box 237, Vilonia 72173
Training Union Dir.	Robert Hartness, P.O. Box 337, Wooster 72181
Brotherhood Dir.	O.D. Smith, P.O. Box 252, Wooster 72181
WMU Dir.	Sharon Smith, P.O. Box 252, Wooster 72181
Music Dir.	Dennis Bergfeld, #10 Hawthorn, Conway 72032
Evangelism Chm.	Harrison Johns, Route 5, Conway 72032
Stewardship Chm.	V.C. Goode, #7 Water Oak, Conway 72032
Missions Chm.	D.P. Wilcox, Rt. 6 Box 88, Conway 72032
Annual Meeting	October 19, 1981, Harlan Park, Conway October 20, 1981, Macedonia, Greenbriar October 22, 1981, Mt. Zion, Enola

**GARLAND**

Director of Missions	Clytee Harness, 624 Convention Blvd., Hot Springs 71901
Moderator	Joe Stevenson, 116 Masters Lane, Hot Springs 71901
Vice Moderator	Mrs. Marvin James, Star Rt. 11 Box 212, Hot Springs 71901
Clerk	Mrs. Marvin James, Star Rt. 11 Box 212, Hot Springs 71901
Treasurer	Mrs. Marvin James, Star Rt. 11 Box 212, Hot Springs 71901
Sunday School Dir.	Larry Sherman, Park Ave. at Park Place, Hot Springs 71901
Training Union Dir.	Gene Ellis, 624 Convention Blvd., Hot Springs 71901
Brotherhood Dir.	Ken Martin, 116 Masters Lane, Hot Springs 71901
WMU Dir.	Peggy Horne, 203 Nickels St., Hot Springs 71901
Music Dir.	Clarence Hill, 111 Euclid St., Hot Springs 71901
Evangelism Chm.	Marvin James, Star Rt. 11 Box 212, Hot Springs 71901
Stewardship Chm.	Larry Horne, 203 Nickels St., Hot Springs 71901
Missions Chm.	Eugene Anderson, Star Rt. 1 Box 16, Mountain Pine 71956
Annual Meeting	

**GREENE - (501) 236-3213**

Director of Missions	Carroll W. Gibson, Rt. 1 Box 405A, Paragould 72450
Moderator	Sammy Stewart, Rt. 7 Box 104, Paragould 72450
Vice Moderator	Randy Ross, Route 3, Paragould 72450
Clerk	Mrs. Gerald Freligh, Rt. 3 Box 359, Paragould 72450
Treasurer	Gerald Freligh, Rt. 3 Box 359, Paragould 72450
Sunday School Dir.	Wilburn Griggs, Route 1, Marmaduke 72443
Training Union Dir.	Leonard Williams, 105 North Rocking Chair Rd., Paragould 72450
Brotherhood Dir.	Gerald Freligh, Rt. 3 Box 359, Paragould 72450
WMU Dir.	Mrs. Howard Joy, 174 Donna Lyn, Paragould 72450
Music Dir.	David Ballbach, 159 Toma Jean, Paragould 72450
Evangelism Chm.	Ledell Bailey, 620 North 10th St., Paragould 72450
Stewardship Chm.	Jim Fowler, 210 North 6th Ave., Paragould 72450
Missions Chm.	Winfred Bridges, 125 South 14th St., Paragould 72450
Annual Meeting	October 19-20, Rosewood, Paragould

**HARMONY - (501) 534-1021**

Director of Missions	Freddie Pike, 2600 Cherry, Pine Bluff 71601
Moderator	Milton Wilson, P.O. Box 1526, Pine Bluff 71613
Vice Moderator	Clyde Jones, 1605 Wisconsin, Pine Bluff 71601
Clerk	Barbara Dial, 2600 Cherry, Pine Bluff 71601
Treasurer	Freddie Pike, 2600 Cherry, Pine Bluff 71601
Sunday School Dir.	Freddie Pike, 2600 Cherry, Pine Bluff 71601
Training Union Dir.	
Brotherhood Dir.	Harold Venable, Grady 71644
WMU Dir.	Mildred Bledsoe, Rt. 9, 200 Suburbia Lane, Pine Bluff 71603
Music Dir.	Bob Presley, 200 East Waterman, Dumas 71639
Evangelism Chm.	Clyde Jones, 1605 Wisconsin, Pine Bluff 71601
Stewardship Chm.	Bob Christmas, Rt. 1, 81 Lowman Rd., Pine Bluff 71603
Missions Chm.	Robert Dew, 520 Talbot, Pine Bluff 71601
Annual Meeting	October 12, 1981, Hardin October 13, 1981, Star City, First

**INDEPENDENCE - (501) 793-7162**

Director of Missions	S.D. Hacker, P.O. Box 2112, Batesville 72501
Moderator	Glenn Hickey, 18th & Lyon Streets, Batesville 72501
Vice Moderator	Edward Powers, P.O. Box 27, Mountain View 72560
Clerk	Mrs. S.D. Hacker, P.O. Box 2112, Batesville 72501
Treasurer	Jim Knight, 660 East Charles, Batesville 72501
Sunday School Dir.	Jim Jones, 1696 Brain, Batesville 72501
Training Union Dir.	C.T. Bennett, 1401 Byers, Batesville 72501
Brotherhood Dir.	Mike Greenfield, 1250 Arch, Batesville 72501
WMU Dir.	Mrs. Beulah Grah, Rt. 2 Box 84, Cave City 72521
Music Dir.	Jim Sproles, Rt. 3 Box 307F, Batesville 72501
Evangelism Chm.	Joe Chumley, 1250 East College, Batesville 72501
Stewardship Chm.	Raymond Morris, Rt. 1 Box 189, Bradford 72020
Missions Chm.	Charles Osborne, Cord 72524
Annual Meeting	October 19, 1981, Pilgrims Rest, Batesville
	October 20, 1981, Emmanuel, Batesville
	October 22, 1981, Batesville, First

**LIBERTY - (501) 862-3063**

Director of Missions	Tommy Robertson, 912 Mt. Holly, El Dorado 71730
Moderator	Clay Hale, 1403 Emmett, El Dorado 71730
Vice Moderator	Greg Kirksey, 332 Columbia, Camden 71701
Clerk	Mrs. Ray Wells, 912 Mt. Holly, El Dorado 71730
Treasurer	Mrs. Ray Wells, 912 Mt. Holly, El Dorado 71730
Sunday School Dir.	Gary Glasgow, 701 South West Avenue, El Dorado 71730
Training Union Dir.	Ray Wells, 201 West 7th, Smackover 71762
Brotherhood Dir.	
WMU Dir.	Mrs. Roy Snider, 1129 Herbert St., Camden 71701
Music Dir.	Larry Danks, 332 Columbia, Camden 71701
Evangelism Chm.	Ron Williamson, Drawer A, Norphlet 71759
Stewardship Chm.	Jerry Wilson, 2400 West Hillsboro, El Dorado 71730
Missions Chm.	Ray Wells, 201 West 7th, Smackover 71762
Annual Meeting	October 19, 1981, West Side, El Dorado
	October 20, 1981, Cullendale, Camden; Strong, First

**LITTLE RED RIVER - (501) 362-3754**

Director of Missions	David Miller, Rt. 4 Box 48, Heber Springs 72543
Moderator	Bill Williams, P.O. Box 174, Quitman 72131
Vice Moderator	Bruce Morgan, Route 3, Quitman 72131
Clerk	Kay Mansell, P.O. Box 145, Heber Springs 72543
Treasurer	Don Brown, P.O. Box 166, Quitman 72131
Sunday School Dir.	Jerry Cothren, Rt. 3 Box 153, Greers Ferry 72067
Training Union Dir.	Doris Croxton, Wilburn Route Box 124, Heber Springs 72543
Brotherhood Dir.	
WMU Dir.	Glenda Miller, Rt. 4 Box 48, Heber Springs 72543
Music Dir.	Kay Mansell, P.O. Box 145, Heber Springs 72543
Evangelism Chm.	Wallace Cresswell, 808 West Walnut, Heber Springs 72543
Stewardship Chm.	Ray Crews, 4th & Spring, Heber Springs 72543
Missions Chm.	David Miller, Rt. 4 Box 48, Heber Springs 72543
Annual Meeting	October 19-20, 1981, West Side, Greers Ferry

**LITTLE RIVER**

Director of Missions	Tommy Higle, P.O. Box 151, Nashville 71852
Moderator	John Holston, Rt. 3 Box 34MM, Nashville 71852
Vice Moderator	Victor Rettman, Rt. 5 Box 199, Nashville 71852
Clerk	Gene Arrington, Rt. 5 Box 249, Nashville 71852
Treasurer	Boj Little, Box 11, Ashdown 71822
Sunday School Dir.	John Holston, Rt. 3 Box 34MM, Nashville 71852
Training Union Dir.	Otto Cowling, Box 277, Foreman 71836
Brotherhood Dir.	Virginia Higle, P.O. Box 151, Nashville 71852
WMU Dir.	
Music Dir.	
Evangelism Chm.	Russell Clearman, P.O. Box 68, Mineral Springs 71851
Stewardship Chm.	Curtis Zachry, 1526 Rankin, Ashdown 71822
Missions Chm.	Joe Starr, Rt. 1 Box 555, Nashville 71852
Annual Meeting	October 11, 1981, Nashville, First October 12, 1981, Horatio, First

**MISSISSIPPI - (501) 763-3634**

Director of Missions	Henry West, P.O. Box 1104, Blytheville 72315
Moderator	Bob Wilson, 115 North Franklin, Osceola 72370
Vice Moderator	Danny Veteto, Rt. 2 Box 374, Blytheville 72315
Clerk	Jim Guffie, 605 West Hale, Osceola 72370
Treasurer	Owen Ring, 1017 Country Club Rd., Blytheville 72315
Sunday School Dir.	Danny Veteto, Rt. 2 Box 374, Blytheville 72315
Training Union Dir.	Jim Box, P.O. Box 148, Manila 72442
Brotherhood Dir.	Phillip Wright, 1116 West Hale, Osceola 72370
WMU Dir.	Alice McHann, 906 N. Hollywood, Blytheville 72315
Music Dir.	Susan Callihan, 316 East Kentucky, Blytheville 72315
Evangelism Chm.	Jim Russell, Rt. 1 Box 526A, Blytheville 72315
Stewardship Chm.	Leroy Carter, P.O. Box 139, Leachville 72438
Missions Chm.	Bob Wilson, 115 N. Franklin, Osceola 72370
Annual Meeting	October 19-20, 1981, Central, Dyess

**MOUNT ZION - (501) 935-5134**

Director of Missions	, P.O. Box 2515, Jonesboro 72401
Moderator	J.R. Hull, P.O. Box 190, Bay 72401
Vice Moderator	J.W. Gibbs, Box 86, Black Oak 72414
Clerk	Johnny Lemmons, Cash 72421
Treasurer	L.D. Walker, Citizens Bank, Jonesboro 72401
Sunday School Dir.	Leo George, 1010 South Main, Jonesboro 72401
Training Union Dir.	Jack Glidewell, 405 North Drake, Jonesboro 72401
Brotherhood Dir.	Bill Mooneyham, Box 283, Lake City 72437
WMU Dir.	Anne Coleman, 1200 Vine, Jonesboro 72401
Music Dir.	Steve Spurgin, 710 Walnut, Jonesboro 72401
Evangelism Chm.	Don Dunavant, P.O. Box 1652, Jonesboro 72401
Stewardship Chm.	Emil Williams, P.O. Box 1026, Jonesboro 72401
Missions Chm.	Jim Wells, Route 5, Jonesboro 72401
Annual Meeting	October 19, 1981, Jonesboro, First October 20, 1981, Lake City, First

**NORTH ARKANSAS - (501) 741-3806**

Director of Missions	John Finn, P.O. Box 1213, Harrison 72601
Moderator	Jack Ramsey, 603 East Walters, Harrison 72601
Vice Moderator	Leslie Elam, P.O. Box 7, Berryville 72616
Clerk	Don Estep, Route 5 Box 39, Harrison 72601
Treasurer	Merle Milligan, 18 Mimosa Drive, Harrison 72601
Sunday School Dir.	Harold Harris, 204 South Cherry, Harrison 72601
Training Union Dir.	Jack Barnes, Rt. 1 Box 23, Omaha 72662
Brotherhood Dir.	Leonard Herring, 420 Natchez Trace, Harrison 72601
WMU Dir.	Linda Bandy, Route 5, Harrison 72601
Music Dir.	Wayne Bandy, P.O. Box 1364, Harrison 72601
Evangelism Chm.	Curtis Fowler, P.O. Box 126, Blue Eye, MO 65611
Stewardship Chm.	Kenneth Threet, Rt. 1 Box 196, Lead Hill 72644
Missions Chm.	J.A. Hogan, P.O. Box 844, Harrison 72601
Annual Meeting	October 15-16, 1981, Freeman Heights, Berryville

**NORTH PULASKI - (501) 753-6425**

Director of Missions	
Moderator	Robert McDaniel, 5025 Lynch Drive, North Little Rock 72117
Vice Moderator	James Hays, #7 Cedar Heights Rd., North Little Rock 72118
Clerk	Geneva Saults, P.O. Box 462, North Little Rock 72115
Treasurer	Geneva Saults, P.O. Box 462, North Little Rock 72115
Sunday School Dir.	Jackie Edwards, 5905 Del Prado, North Little Rock 72118
Training Union Dir.	
Brotherhood Dir.	
WMU Dir.	Alyce Polos, 720 Hillcrest, North Little Rock 72116
Music Dir.	Leland Hurt, Jr., 4500 North Hills Blvd., North Little Rock 72116
Evangelism Chm.	John Colbert, 206 Fairway, Sherwood 72116
Stewardship Chm.	
Missions Chm.	Dick King, 6801 John F. Kennedy, North Little Rock 72116
Annual Meeting	October 19, 1981, Calvary, North Little Rock

**NORTH CENTRAL - (501) 745-4670**

Director of Missions	Wendell Bradford, P.O. Box 446, Clinton 72031
Moderator	Don Mulford, Route 5, Clinton 72031
Vice Moderator	Danny Brown, Route 2, Clinton 72031
Clerk	Mary Surguine, Route 4, Clinton 72031
Treasurer	Kay Brown, Route 2, Clinton 72031
Sunday School Dir.	Don Mulford, Route 5, Clinton 72031
Training Union Dir.	Lester Orwig, 708 Western, Conway 72032
Brotherhood Dir.	
WMU Dir.	Mae Clark, Bee Branch 72013
Music Dir.	Stan Taylor, 306 East Fraser, Clinton 72031
Evangelism Chm.	Tom Harris, P.O. Drawer 40, Clinton 72031
Stewardship Chm.	Harvey Maher, Star Route, Shirley 72153
Missions Chm.	Don Mulford, Route 5, Clinton 72031
Annual Meeting	October 12, 1981, Leslie, First October 13, 1981, Scotland

**OUACHITA - (501) 394-3534**

Director of Missions	, 809 Mena St., Mena 71953
Moderator	A.C. Lyles, Rt. 4 Box 598-D, Mena 71953
Vice Moderator	Larry Webb, P.O. Box 185, Grannis 71944
Clerk	Dell Alley, St. Rt. 8, Box 38, Mena 71953
Treasurer	Shirley Aleshire, P.O. Box 421, Mena 71953
Sunday School Dir.	Nick Garland, 103 Crestwood, DeQueen 71832
Training Union Dir.	Danny Williams, Box 316, Cove 71937
Brotherhood Dir.	Roy Rowell, Rt. 3, Mena 71953
WMU Dir.	Freddie Ayres, Rt. 3 Box 351-A, Mena 71953
Music Dir.	Richard Rose, 309 Ninth Street, Mena 71953
Evangelism Chm.	David Burton, 122 West Dawn, DeQueen 71832
Stewardship Chm.	David Fried, Northside Shopping Center, Mena 71953
Missions Chm.	Dillard S. Miller, 811 Port Arthur, Mena 71953
Annual Meeting	October 12, 1981, Wickes, First October 13, 1981, Hatfield, First

**PULASKI - (501) 374-0319**

Director of Missions	C.A. Johnson, 1522 West 10th, Little Rock 72202
Moderator	Bobby Crabb, 18900 Col. Glenn Rd., Little Rock 72210
Vice Moderator	George Domerese, 5520 Woodlawn, Little Rock 72205
Clerk	Billie Ruth Wright, 1522 West 10th, Little Rock 72202
Treasurer	Dale Ward, 7120 Amherst, Little Rock 72205
Sunday School Dir.	Jim Williams, 5615 Geyer Springs Rd., Little Rock 72209
Training Union Dir.	Malcolm Sample, 1709 Barrow Road, Little Rock 72204
Brotherhood Dir.	Hunter Douglas, 8702 New Benton Hwy., Little Rock 72209
WMU Dir.	Ann Tribble, 201 McMillen Trail, Little Rock 72207
Music Dir.	
Evangelism Chm.	Lamar Lifer, 6711 West Markham, Little Rock 72205
Stewardship Chm.	Harold Hightower, 2100 South Tyler, Little Rock 72204
Missions Chm.	Nelson Tull, Quapaw Towers, East 9th & Ferry, Little Rock 72202
Annual Meeting	October 19, 1981, Alexander, First October 20, 1981, Geyer Springs, First

**RED RIVER - (501) 246-2973**

Director of Missions	Charles Conner, Rt. 3 Box 264, Arkadelphia 71923
Moderator	Harold Presley, Antoine 71922
Vice Moderator	Robert Andrews, 1203 O'Connell, Arkadelphia 71923
Clerk	John Savage, 218 Main, Arkadelphia 71923
Treasurer	Allen Syler, 712 South 22nd, Arkadelphia 71923
Sunday School Dir.	Benny Grant, P.O. Box 362, Curtis 71923
Training Union Dir.	Carl Kluck, 1618 Northridge, Arkadelphia 71923
Brotherhood Dir.	Danny Carroll, P.O. Box 353, Curtis 71923
WMU Dir.	Mrs. Kenneth Phelps, 1809 Sylvia, Arkadelphia 71923
Music Dir.	Charles Holland, Rt. 1 Box 108A, Arkadelphia 71923
Evangelism Chm.	James Davis, 2410 Pine, Arkadelphia 71923
Stewardship Chm.	N.C. Bryan, Rt. 1 Box 345, Bismarck 71929
Missions Chm.	Ed Coulter, Rt. 3 Box 280A, Arkadelphia 71923
Annual Meeting	October 15, 1981, Richwoods, Arkadelphia October 16, 1981, Anchor, Donaldson



**ROCKY BAYOU - (501) 368-4322**

Director of Missions	Manuel Macks, Rt. 1 Box 22A26, Melbourne 72556
Moderator	Don Johnson, Route 2, Batesville 72501
Vice Moderator	Junior Vester, Melbourne 72556
Clerk	Mrs. Loyd Byler, Sage 72573
Treasurer	Charles Cheatham, Melbourne 72556
Sunday School Dir.	Donald Jones, Guion Route, Melbourne 72556
Training Union Dir.	Herman Dover, Melbourne 72556
Brotherhood Dir.	
WMU Dir.	Mary Snuggs, 807 East Lansing, Horseshoe Bend 72513
Music Dir.	Don Sanders, Route 1, Melbourne 72556
Evangelism Chm.	O.C. Wright, Hardy 72542
Stewardship Chm.	
Missions Chm.	
Annual Meeting	October 15, 1981, Melbourne, First October 16, 1981, Faith, Batesville

**SOUTHWEST ARKANSAS - (501) 772-3370**

<b>Director of Missions</b>	Leo Hughes, 4201 Sanderson Lane, Texarkana 75502
Moderator	Wallace Edgar, Rt. 10 Box 472, Texarkana 75502
Vice Moderator	Jon Stubblefield, P.O. Box 788, Magnolia 71753
Clerk	W.V. Garner, 500 Kirby St., Texarkana 75502
Treasurer	Norman Frisbey, P.O. Box 671, Magnolia 71753
Sunday School Dir.	Karen Gross, Third & Main, Hope 71801
Training Union Dir.	Joe Statton, P.O. Box 788, Magnolia 71753
Brotherhood Dir.	Bill Gunter, 405 East 18th, Hope 71801
WMU Dir.	Helen Larey, P.O. Box 88, Fouke 71837
Music Dir.	Eddie Card, Third & Main, Hope 71801
Evangelism Chm.	Ray Nicholas, Rt. 1 Box 627-H, Texarkana 75502
Stewardship Chm.	David Day, #23 Paul Drive, Texarkana 75502
Missions Chm.	Jon Stubblefield, P.O. Box 788, Magnolia 71753
Annual Meeting	October 15, 1981, Hope, First

**TRI-COUNTY - (501) 238-2175**

Director of Missions	Robert Tucker, P.O. Box 83, Wynne 72396
Moderator	Eugene Ray, 86 Military Rd., Marion 72364
Vice Moderator	Gary Henson, Rt. 2 Box 324A, Wynne 72396
Clerk	Irene Floyd, Rt. 2 Box 361, Forrest City 72335
Treasurer	Jeanette Burns, P.O. Box 83, Wynne 72396
Sunday School Dir.	Lynwood Henderson, P.O. Box 276, West Memphis 72301
Training Union Dir.	Marvin Fitts, P.O. Box 66, West Memphis 72301
Brotherhood Dir.	Wallace Williams, P.O. Box 338, Clarksdale 72325
WMU Dir.	Jean Sanderson, 710 North 18th St., West Memphis 72301
Music Dir.	Gary Henson, Rt. 2 Box 324A, Wynne 72396
Evangelism Chm.	Terry Floyd, Rt. 2 Box 361, Forrest City 72335
Stewardship Chm.	Tommy Stacy, Rt. 1 Box 82B, Colt 72326
Missions Chm.	Ron Stinson, Box 554, Goodwin 72340
Annual Meeting	October 19, 1981, Parkin

**TRINITY - (501) 483-7821**

Director of Missions	Jimmie Garner, Drawer M, Trumann 72472
Moderator	Kenneth Jackson, 414 Perch St., Harrisburg 72432
Vice Moderator	Frank Bufford, 533 Christy, Trumann 72472
Clerk	Mrs. Jimmie Garner, Drawer V, Lepanto 72354
Treasurer	Donnie Prince, P.O. Box 340, Trumann 72472
Sunday School Dir.	Currey Coker, Rt. 1 Box 89, Harrisburg 72432
Training Union Dir.	Larry Loggins, Payneway Station, Trumann 72472
Brotherhood Dir.	
WMU Dir.	
Music Dir.	Mrs. Stuart Bodry, Tyrone 73286
Evangelism Chm.	Captain Lovell, 105 Cole St., Harrisburg 72432
Stewardship Chm.	Frank Hendrix, P.O. Box 142, Trumann 72472
Missions Chm.	Captain Lovell, 105 Cole St., Harrisburg 72432
Annual Meeting	October 12, 1981, Trumann, First October 13, 1981, Maple Grove, Trumann

**WASHINGTON-MADISON - (501) 521-1295**

Director of Missions	Don Seigler, P.O. Box 1211, Fayetteville 72701
Moderator	Don Warford, Route 4, Springdale 72764
Vice Moderator	Fred Blake, P.O. Box 200, Winslow 72959
Clerk	Terrel Gordon, 1509 Rolling Hills, Fayetteville 72701
Treasurer	Don Seigler, P.O. Box 1211, Fayetteville 72701
Sunday School Dir.	Homer Rich, Star Route, Lincoln 72744
Training Union Dir.	Cary Rogers, 2101 Monticello, Springdale 72764
Brotherhood Dir.	
WMU Dir.	Helen Stockton, Route 2, West Fork 72774
Music Dir.	Randall Bardin, 703 South Crouch, Springdale 72764
Evangelism Chm.	Emil Rousseau, Box 681, Springdale 72764
Stewardship Chm.	
Missions Chm.	Walter Jesser, Highway 45 East, Fayetteville 72701
Annual Meeting	October 19-20, 1981, Sang Avenue, Fayetteville

**WHITE RIVER - (501) 453-2575**

Director of Missions	Troy Melton, P.O. Box 219, Flippin 72634
Moderator	Paul Huskey, Box 88, Norfork 72653
Vice Moderator	Don Rose, Box 239, Midway 72651
Clerk	Everett Wheeler, Box 203, Mountain Home 72653
Treasurer	Nan Carole Morrow, Box 18, Yellville 72687
Sunday School Dir.	Graden Melton, Box 200, Pyatt 72672
Training Union Dir.	Kenneth Preston, Bruno 72618
Brotherhood Dir.	Quentin Wilson, Box 268, Summit 72677
WMU Dir.	Lola Melton, Box 219, Flippin 72634
Music Dir.	Gary Ellis, Rt. 8 Box 59, Mountain Home 72653
Evangelism Chm.	Howard Kisor, Rt. 1 Box 403, Yellville 72687
Stewardship Chm.	Milus Lonon, Rt. 1 Box 302, Gassville 72635
Missions Chm.	Clifton Morris, 1038 South Church St., Mountain Home 72653
Annual Meeting	October 12, 1981, Mountain Home, First October 13, 1981, Lone Rock, Norfolk October 15, 1981, Bull Shoals, First

# BOLD MISSION THRUST

Acts 1:8



**1982 BOLD MISSION REVIVALS**  
 East, February 28 - March 14  
 West, March 28 - April 11