

11-18-1969

"Making Faith Live": 1969 Arkansas Baptist State Convention

Arkansas Baptist State Convention

Follow this and additional works at: <https://scholarlycommons.obu.edu/abscannuals>

 Part of the [Christian Denominations and Sects Commons](#), and the [Organizational Communication Commons](#)

Recommended Citation

Arkansas Baptist State Convention, ""Making Faith Live": 1969 Arkansas Baptist State Convention" (1969). *Arkansas Baptist State Convention Annuals*. 111.

<https://scholarlycommons.obu.edu/abscannuals/111>

This Conference Proceeding is brought to you for free and open access by the Arkansas Baptist History at Scholarly Commons @ Ouachita. It has been accepted for inclusion in Arkansas Baptist State Convention Annuals by an authorized administrator of Scholarly Commons @ Ouachita. For more information, please contact mortensona@obu.edu.



**Living
the Spirit
of Christ**

in Belief and Relevance

116th Annual Session - 121st Year

ARKANSAS BAPTIST STATE CONVENTION

Theme: "Making Faith Live"

NOVEMBER 18 - 20

Fort Smith, Arkansas

**1
9
6
9**

1969 ANNUAL

of the

Arkansas Baptist State Convention

in the

ONE HUNDRED SIXTEENTH ANNUAL SESSION

(121st Year)

Held at:

First Baptist Church
and
Municipal Auditorium
Fort Smith, Arkansas
November 18-20, 1969

Host Church for Next Session:

Immanuel Baptist Church
Little Rock, Arkansas
November 17-19, 1970

Edited by:

Charles H. Ashcraft
525 West Capitol
Little Rock, Arkansas 72201

Preacher of Annual Sermon:

William L. Bennett, Fort Smith

Alternate:

Damon Shook, Hot Springs

1970 CONVENTION OFFICERS

Tal Bonham, Pine Bluff President
Lehman Webb, Hot Springs First Vice President
Kenneth Threet, Piggott Second Vice President
Charles H. Ashcraft, Little Rock Secretary-Treasurer

TABLE OF CONTENTS

	Page
ASSOCIATIONAL DIRECTORY	214
AUDITS	152
BOARDS AND COMMITTEES:	
Arkansas Baptist Foundation	10
Arkansas Baptist History Commission	11
Arkansas Baptist Home for Children	11
Baptist Memorial Hospital	11
Baptist Student Union Advisory Board	12
Christian Civic Foundation of Arkansas, Inc.	13
Executive Board	9
Ouachita Baptist University	12
Southern Baptist College	13
"Committee of 25"	14
Constitution and Bylaws Committee	14
Convention Nominating Committee	14
Convention Program Committee	15
CONSTITUTION AND BYLAWS	16
CONVENTION DIRECTORIES:	
Baptist Building Departments	6
Convention Officers	5
Executive Board Officers	5
Historical Directory	24
Ministers of Music/Education, Church Staff	208
Other Ordained Ministers	195
Pastors	178
PROCEEDINGS OF CONVENTION MEETING	26
Budget Adopted	41,54
Constitutional Amendments	31,35
Committees Appointed	27
Dedication of Annual	37
Election of Officers	36,37,38
Executive Board Report	36
Messengers	43
Program	27
Resolutions Committee Report	40

TABLE OF CONTENTS (Continued)

REPORTS:

Arkansas Baptist Foundation	76
Arkansas Baptist History Commission	83
Arkansas Baptist Home for Children	84
Baptist Book Store	85
Baptist Memorial Hospital	85
Christian Civic Foundation of Arkansas, Inc.	89

Executive Board:

Administration	53
Annuity/Stewardship	69
Arkansas Baptist Assembly	73
“Arkansas Baptist Newsmagazine”	57
Baptist Student Union	58
Brotherhood	58
Church Music	59
Church Training	62
Evangelism	66
Missions	67
Sunday School	70
Ouachita Baptist University	91
Southern Baptist College	94
Woman’s Missionary Union	81

SOUTHERN BAPTIST CONVENTION:

Annuity Board	96
Foreign Mission Board	97
Home Mission Board	99
Sunday School Board	102
Christian Life Commission	104
Education Commission	105
Radio and Television Commission	108
Golden Gate Seminary	109
Midwestern Seminary	110
New Orleans Seminary	111
Southeastern Seminary	112
Southern Seminary	113
Southwestern Seminary	114
Southern Baptist Hospitals	115

STATISTICAL TABLES	117
------------------------------	-----

In Memoriam

"... Blessed are the dead which die in the Lord from henceforth; Yea, saith the spirit, that they may rest from their labours; and their works do follow them." Revelation 13:14.



JAY W. C. MOORE
1899 – 1969



SYDNEY A. WILES
1894 – 1969

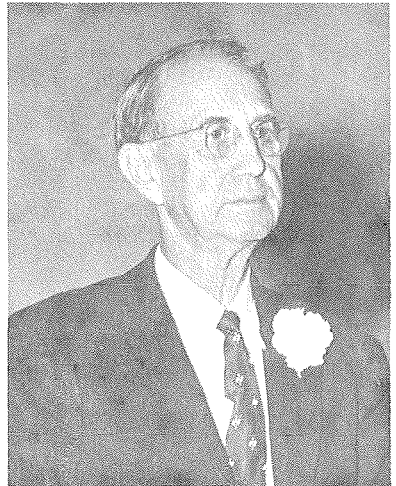

CHARLES F. WILKINS
1890 – 1969

DIRECTORY OF CONVENTION

Executive Officers

President Tal Bonham
South Side, Pine Bluff

First Vice President Lehman Webb
First, Hot Springs

Second Vice President Kenneth Threet
First, Piggott

Recording Secretary-Treasurer Charles H. Ashcraft
525 West Capitol, Little Rock

* * * * *

Executive Board Officers

President W. O. Vaught, Jr.
Immanuel, Little Rock

Vice President Dillard Miller
First, Mena

Executive Secretary Charles H. Ashcraft
525 West Capitol, Little Rock

ADMINISTRATION

Charles H. Ashcraft	Executive Secretary
Mrs. Nadine Bjorkman	Office Secretary
Mrs. Betty Tyler	Bookkeeper
Mrs. Eugenia Breedlove	Asst. Bookkeeper
Ralph Douglas	Business Manager
Mrs. Erline Bauer	Office Secretary
Mrs. Lera Stokes	Printing Room Supervisor
Mrs. Bonnie Williams	Printing Room Assistant
Mrs. Lanelta Knight	Tract Clerk/Librarian
Miss Margaret Bailey	PBX Operator
Gene Devor, Siloam Springs	Assembly Resident Manager
Dewey Hart, Paron	Camp Resident Manager
J. O. Smith	Building Engineer

ARKANSAS BAPTIST FOUNDATION

Ed F. McDonald, Jr.	Executive Secretary
Miss Margaret Bailey	Office Secretary

ARKANSAS BAPTIST NEWSMAGAZINE

Erwin L. McDonald	Editor
Mrs. E. F. Stokes	Associate Editor
Mrs. William Kennedy	Managing Editor
Mrs. Harry Giberson	Secretary to Editor
Mrs. Weldon Taylor	Mail Clerk

BAPTIST STUDENT UNION

Tom J. Logue	State Director
Miss Marilyn Motley	Office Secretary
James Smalley	City Wide Director — UALR, UAMC

Local Directors

Benny Clark, State University	Arkansas State University
Jack Cowling, Magnolia	Southern State College
John Corbitt, Little Rock (Volunteer)	Greater LR BSU, Shorter College, Philander Smith, Arkansas Baptist College
Winston Hardman, Conway	State College of Arkansas, Hendrix College
Jamie Jones, Fayetteville	University of Arkansas
J. T. Midkiff, Walnut Ridge (part-time)	Southern Baptist College
Mervin Mims, Arkadelphia	Ouachita Baptist College
George O'Neel, Fort Smith (part-time)	Westark Junior College Sparks School of Nursing
Charles Purtle, Beebe	Associate for Directorless Schools College of the Ozarks, ASU-Beebe Branch, Arkansas College, Phillips County Community College
Marcus Rackley, Russellville	Arkansas Tech
Mrs. Nancy Russ, Arkadelphia (interim)	Henderson State College
(Miss) Juanita Straubie, Little Rock	Arkansas Baptist Medical Center
George Sims, College Heights	Arkansas A & M

BROTHERHOOD – EVANGELISM

C. H. Seaton Brotherhood – R A
 Jesse S. Reed Evangelism
 Clarence Shell, Benton State Rural Evangelist
 Mrs. Norma Swafford Office Secretary

DIVISION OF RELIGIOUS EDUCATION

Church Music

. Secretary
 Mrs. A. M. Wilson Office Secretary

Church Training

Ralph W. Davis Secretary
 Robert Holley Associate Secretary
 Mrs. Pat Elder Office Secretary
 Mrs. Evelyn Eubank Office Secretary

Sunday School

Lawson Hatfield Secretary
 Don Cooper Associate Secretary
 Mrs. Mary E. Humphrey Consultant, Children's Work
 Miss Pat Ratton Consultant, Pre-School Work
 Mrs. Bert Haley Office Secretary
 Mrs. A. M. Wilson Office Secretary

MISSIONS

J. T. Elliff Secretary
 J. Everett Sneed Special Mission Ministries
 R. H. Dorris Chaplaincies
 W. H. Heard, Booneville Chaplain, State Sanatorium
 Marion O. Reneau Girls Training School
 E. A. Richmond, Pine Bluff Chaplain, Boys' Industrial School
 Dewie E. Williams Cummins Prison
 C. F. Landon Deaf Ministry
 Race Relations
 Lacy K. Solomon, Pine Bluff Baptist Student Director, A M & N
 Mrs. Annabelle Powers Office Secretary
 Mrs. Fay McClung Office Secretary

WOMAN'S MISSIONARY UNION

Miss Nancy Cooper Executive Secretary-Treasurer
 WMS Director
 Miss Sara Wisdom YWA Director
 GA Director
 Mrs. Melvin Murphree Office Secretary
 Mrs. C. S. White Office Secretary

ANNUITY – STEWARDSHIP

T. K. Rucker Secretary
 Mrs. Dale Kennedy Office Secretary

ARKANSAS BAPTIST HOME FOR CHILDREN

Maurice Caldwell, Monticello Executive Director
Johnny Biggs, Little Rock Director, Little Rock Office
Al Pressley, Jonesboro Director, Jonesboro Office

OUACHITA BAPTIST UNIVERSITY

Daniel R. Grant, Arkadelphia President

SOUTHERN BAPTIST COLLEGE

H. E. Williams, Walnut Ridge President

EXECUTIVE BOARD

Term to Expire 1970:

Arkansas Valley	Wilson Deese, 702 Plaza, West Helena	72390
Benton County	*Bill Allison, 708 South Madison, Siloam Springs	72761
Big Creek	C. E. Moses, Viola	72583
Calvary	Paul R. Barrington, Box 463, Augusta	72006
Carey	Cline Ellis, Box 584, Fordyce	71742
Central	Homer Shirley, 817 West Young, Malvern	72104
Concord	Andrew Setliffe, Grand at North 40th, Fort Smith	72901
Conway-Perry	John H. Graves, Plumerville	72127
Gainesville	*J. D. Campbell, Piggott	72454
Harmony	Tal Bonham, 2309 Poplar, Pine Bluff	71601
Hope	Gerald Trussell, Box 27, Hope	71801
Liberty	John Maddox, 348 Washington, NW, Camden	71701
Little Red River	L. B. Jordan, Heber Springs	72543
Mississippi County	Carroll Evans, P. O. Drawer B, Manila	72442
Mt. Zion	Don Moore, 1203 Wilmar Circle, Jonesboro	72401
North Pulaski	Bill Kreis, 5025 Lynch Drive, North Little Rock	72117
Pulaski	Ray Branscum, 9701 West Markham, Little Rock	72205
Pulaski	Harold Hightower, 2020 South Tyler, Little Rock	72204
Red River	Carl W. Kluck, 800 South 12, Arkadelphia	71923
Rocky Bayou	Noble Wiles, Box 26, Evening Shade	72532
Tri-County	E. E. Boone, 1018 Poplar, Wynne	72396
Trinity	*G. E. Davis, Box 531, Lepanto	72354
Washington-Madison	*Dr. Glen Clayton, 2448 Weddington Route 4, Fayetteville	72701
White River	*J. D. Dryer, Jr., Mountain Home	72653
DISTRICT 2	Mrs. James R. Barrentine, Route 2, Box 310, Heber Springs	72543
DISTRICT 3	Mrs. Wayne Friday, 1616 Martin, Blytheville	72315
DISTRICT 4	Mrs. Roy Law, 4816 South 29, Fort Smith	72901

Term to Expire 1971:

Benton	Dean Newberry, 626 West Olive, Rogers	72756
Black River	Leslie Riherd, 402 Laurel, Newport	72112
Boone-Newton	Bob L. Wright, 424 North Spring, Harrison	72601
Buckner	*Wendell Henderson, Box 1, Waldron	72958
Buckville	Ollie Noles, Blakely	71931
Caddo River	*Glenn Hickey, Box 28, Mount Ida	71957
Caroline	Harold O'Bryan, Box E, Cabot	72023
Carroll County	Elmer Griever, Jr., Box 247, Berryville	72616
Central	Damon Shook, 16 Park Place, Hot Springs	71901
Clear Creek	Bruce Cushman, 11th and East Main, Van Buren	72956
Concord	Charles Whedbee, 2301 Midland, Fort Smith	72901
Concord	Clifford Palmer, North 40th at Grand, Fort Smith	72901
Delta	E. J. Gannaway, 819 South Milton, Dermott	71638
Faulkner	William West, Box 566, Conway	72032
Greene	*Joe Taylor, Box 403, Paragould	72450
Harmony	J. W. Whitley, 49 South Richard, Pine Bluff	71601
Independence	R. A. Bone, 1765 Lyon, Batesville	72401
Liberty	Glenn H. Morgan, 1902 East Main, El Dorado	71730
Mississippi County	A. B. Carpenter, 8th and Walnut, Blytheville	72315
North Pulaski	*Bob Lyon, 4214 New Conway Pike North Little Rock	72118

*Laymen

Ouachita	Dillard S. Miller, 819 Port Arthur, Mena	71953
Pulaski	W. O. Vaught, Jr., 1000 Bishop, Little Rock	72202
Tri-County	Wade Carver, 1301 - Fifth, Earle	72331
Van Buren County	Thomas W. Simmons, Route 4, Clinton	72031
Washington-Madison	Paul Wheelus, Box 513, Springdale	72764
DISTRICT 1	Mrs. Andrew Hall, Mt. Sequoyah, Fayetteville	72701
DISTRICT 6	Mrs. John Copeland, 400 Lehr, Box 651 West Memphis	72301
DISTRICT 7	Mrs. Raymond Coppenger, 1048 North Phelps Circle Arkadelphia	71923

Term to Expire 1972:

Arkansas Valley	*Don Fuller, Route 1, Box 270, Brinkley	72021
Ashley County	Klois Hargis, Box 352, Hamburg	71646
Bartholomew	Jack Bledsoe, Box 388, Monticello	71655
Calvary	A. C. Uth, Box 5, Searcy	72143
Centennial	Delton Cooper, Box 125, Almyra	72003
Central	*Dr. James Sawyer, 10 Hyten, Benton	72015
Concord	*Ellis G. Yoes, 424 North B, Fort Smith	72901
Concord	D. Hoyle Haire, Box 242, Booneville	72927
Current River	Curtis Smithson, Route 1, Pochahontas	72455
Dardanelle-Russellville	Harold Sadler, Dardanelle	72834
Delta	Mason Craig, Box 133, McGehee	71654
Harmony	John McClanahan, 517 Cherry, Pine Bluff	71601
Hope	Leo Hughes, Route 1, Box 601D, Texarkana	75501
Hope	Loyd Hunnicutt, Box 788, Magnolia	71753
Liberty	D. C. McAtee, Box 89, Smackover	71762
Liberty	Tom Bray, 1509 Cedar, El Dorado	71730
Little River	Harold Brewer, Ashdown	71822
Mississippi County	Paul Stockemer, Wilson	72395
Mt. Zion	Harold Ray, 413 Stevens, Jonesboro	72401
North Pulaski	Al Sparkman, 3501 Pike, North Little Rock	72116
North Pulaski	Zane L. Chesser, Box 96, North Little Rock	72115
Pulaski	Herbert Hodges, 2701 South Elm, Little Rock	72204
Pulaski	W. V. Philliber, 7601 Baseline Road, Little Rock	72204
Stone-VB-Searcy	E. A. Pipkins, Drawer 40, Clinton	72031
Tri-County	James Tallant, Route 2, Wynne	72396
Trinity	John H. Colbert, Jr., Box 400, Lepanto	72354
DISTRICT 5	Mrs. J. A. Hogan, Box 96, Sweet Home	72164
DISTRICT 8	Mrs. Roy Hilton, 1500 West Cedar, El Dorado	71730

ARKANSAS BAPTIST FOUNDATION

Term to Expire 1970:

- *S. R. Fuller, Harrison 72601
- *Arlen Waldrup, El Dorado 71730
- *Dick Gregory, Augusta 72006

Term to Expire 1971:

- *Melvin C. Thrash, Hope 71801
- *Carbon Sims, Pine Bluff 71601
- *Richard Womack, Fayetteville 72701

Term to Expire 1972:

- *Jesse Porter, West Helena 72390
- *Van Pennington, Paris 72855
- *Willford Pruett, Benton 72015

*Laymen

ARKANSAS BAPTIST HISTORY COMMISSION

George T. Blackmon, Executive Secretary

Term to Expire 1970:

- District 2Harold Elmore, Mountain Home 72653
- District 3 Woodrow Behannon, College City, Walnut Ridge 72476
- District 8 Eddie McCord, Route 7, Box 462, Pine Bluff 71601

Term to Expire 1971:

- District 5 Walter Yeldell, Box 2158, Hot Springs 71901
- District 7 William Garner, 1215 Dudley, Texarkana 75501
- Member at Large Bernes K. Selph, Benton 72015

Term to Expire 1972:

- District 1 Gene Box, Box 276, Gravette 72736
- District 4 Lonnie Lasater, Greenwood 72936
- District 6 Harold W. Taylor, Midway Road, North, Marvell 72366

ARKANSAS BAPTIST HOME FOR CHILDREN

Time to Expire 1970:

- *Lee McMillan, Mena 71953
- Jeff Cheatham, 101 North Elm Jacksonville 72076
- Jack Clack, 215 West Elm, Brinkley 72021
- *William I. Prewett, El Dorado 71730
- Russell K. Hunt, Box 499, Batesville 72501
- *Cletis Overton, 2800 Dalewood Road, Little Rock 72207

Term to Expire 1971:

- *Julius Miller, El Dorado 71730
- *Ed Thrash, Hope 71801
- *Frank Huffman, 1304 West Walnut, Blytheville 72315
- *W. N. Nichols, Fountain Hill 71642
- *Mrs. Gilbert Hatcher, Pine Bluff 71601
- J. D. Tolleson, 1405 East 6, Pine Bluff 71601

Term to Expire 1972:

- *Robert L. Bostian, Monticello 71655
- *Paul Owen, Lake City 72437
- Jerry Don Abernathy, 701 Main, Crossett 71635
- *Ardell Martin, Mansfield 72944
- *Charles Ainley, Paragould 72450
- *Arthur Melson, Jr., Siloam Springs 72761

BAPTIST MEMORIAL HOSPITAL, MEMPHIS

Term to Expire 1970:

- *J. Harold Harris, Box 129, Wynne 72396
- *C. E. Bell, Parkin 72373
- Ray Langley, Box 208, Eureka Springs 72632

Term to Expire 1971:

- Lehman Webb, 2350 Central, Hot Springs 71901
- L. H. Coleman, 16th and Hickory, Pine Bluff 71601
- *J. B. Strickling, Osceola 72370

Term to Expire 1972:

- *Neil Puryear, Jonesboro 72401
- *J. H. Spears, West Memphis 72301
- Thomas A. Hinson, West Memphis 72301

BAPTIST STUDENT UNION ADVISORY BOARD

Term to Expire 1970:

- District 1William Bruster, Siloam Springs 72761
- District 3John Lamb, Blytheville 72315
- District 4James Griffin, 5725 Rogers, Fort Smith 72901
- District 6Talmadge Pannell, West Memphis 72301
- District 8Robert A. Parker, Camden 71701
- (At Large)Mason Bondurant, Dumas 71639

Term to Expire 1971:

- District 2Ross Ward, Batesville 72501
- District 3Harry Jacobs, Osceola 72370
- District 8D. B. Bledsoe, 3706 Cherry, Pine Bluff 71601
- District 6Carl Fawcett, West Helena 72390
- District 5*Dale Ward, 320 Gaines, Little Rock 72202
- District 5Ronald Condren, 6801 JFK, North Little Rock 72116

Term to Expire 1972:

- District 1*George Tharel, Fayetteville 72701
- District 2*Frank Huckaba, Mountain Home 72653
- District 7Norman Sutton, Lewisville 71845
- District 4Bruce Cushman, 11th and East Main, Van Buren 72956
- District 7Lloyd Hunnicutt, Box 788, Magnolia 71753
- (At Large)*(Dr.) Calvin Bradford, 100 South 14, Fort Smith 72901

OUACHITA BAPTIST UNIVERSITY

Term to Expire 1970:

- *C. S. Williams, Mena 71953
- *Wade W. Willis, Magnolia 71753
- *J. F. Gardner, 509 Garrison, Fort Smith 72901
- *Jeral Hampton, Booneville 72927
- Bernes K. Selph, Benton 72015
- *Charles Gordon, Jr., Pine Bluff 71601
- Mrs. J. C. Fuller, 6021 Greenwood Road, Little Rock 72207
- *Lloyd Lindsey, Camden 71701

Term to Expire 1971:

- *Pete Raines, Crossett 71635
- Walter Yeldell, Box 2158, Hot Springs 71901
- Johnny Jackson, 1717 North Mississippi, Little Rock 72207
- *Jim Green, 7221 Osage, North Little Rock 72116
- William L. Bennett, 1400 North E, Fort Smith 72901
- Roy Hilton, 701 South West Avenue, El Dorado 71730
- *John B. May, 50 Valley Club Circle, Little Rock
- Clyde Hankins, 507 North Rosser, Forrest City 72335

Term to Expire 1972:

- *Harold Echols, Arkadelphia 71923
- Mrs. R. H. Gladden, 11314 Gila Valley, Little Rock 72204

Term to Expire 1972 (*Continued*):

- *George DeLaughter, Sparkman 71763
- *Carl Smith, Rogers 72756
- *Alvin Huffman, Jr., Blytheville 72315
L. H. Coleman, 16th & Hickory, Pine Bluff
- *Richard Petty, Star City 71667
George T. Blackmon, 617 Hickory, Arkadelphia 71923

SOUTHERN BAPTIST COLLEGE

Term to Expire 1970:

- *Mrs. John A. Abernathy, 1928 Hobson, Hot Springs 71901
- *Orvis Brewer, South Side, Pine Bluff 71601
Burton A. Miley, Cherokee Village Sta., Hardy 72542
Padgett Cope, Calvary, Little Rock 72207
- *Frank Lady, First, Jonesboro 72401
- *R. W. Butler, Harrisburg 72432
- *Ben Beene, Harrison 72601

Term to Expire 1971:

- Jim Tillman, First, Walnut Ridge 72476
Kenneth Threet, Piggott 72454
- *Dale Ward, 320 Gaines, Little Rock 72202
- *J. H. Spears, West Memphis 72301
- *John Clem, Osceola 72370
- *Ivy Scallion, Immanuel, Pine Bluff 71601
Gerald Taylor, Stamps 71860
- *Bill Stancil, First, Fort Smith 72901

Term to Expire 1972:

- Edward Maddox, Harrisburg 72432
C. D. Peoples, 2322 Bluff Avenue, Fort Smith 72901
Phelan Boone, 2101 Hays, Texarkana 75501
- *Norman Kelly, Paragould 72450
- *Charles R. Newcomb, Blytheville 72315
- *Billy Rogers, Earle 72331
- *J. K. Southerland, Batesville 72501
- *Harold Stocks, 6909 Burton Drive, Little Rock 72204

CHRISTIAN CIVIC FOUNDATION OF ARKANSAS INC.

Term to Expire 1970:

- Ed Glover, 200 Julia, El Dorado 71730
Johnny Jackson, 1717 North Mississippi, Little Rock 72207
Andy Kerr, 412 Hays, Jacksonville 72076
Hilton Lane, Hazen 72064
Andy O'Kelly, 912 South Florida, Crossett 71635

Term to Expire 1971:

- Paul Palmer, South Side, El Dorado 71730
Lendol Jackson, College City, Walnut Ridge 72476
S. A. Whitlow, Route 1 Box 48, Hope 71801
Kenneth Everett, Mt. Olive, Crossett 71635
- *Sturgis Miller, 711 West 6, Pine Bluff 71601

Term to Expire 1972:

- Padgett Cope, 1901 North Pierce, Little Rock 72207

*Laymen

Term to Expire 1972 (*Continued*):

Alvin Pitt, 1223 Parker, North Little Rock 72114
 *Harold Burns, 3400 Park, Fort Smith 72901
 Oscar Golden, 612 Valley View Road, Benton 72015
 Erwin L. McDonald, 525 West Capitol, Little Rock 72201

CONVENTION NOMINATING COMMITTEE**Term to Expire 1970:**

Herbert Hodges, 2701 South Elm, Little Rock 72204
 Homer Shirley, 817 West Young, Malvern 72104
 *W. J. Rimmer, Clarksville 72830

Term to Expire 1971:

Padgett Cope, 1901 North Pierce, Little Rock 72207
 *Charles Mayo, 419 West Ashley, Benton 72015
 Jim Tillman, Box 346, Walnut Ridge 72476

Term to Expire 1972:

*Glen Clayton, 2448 Weddington, Route 4, Fayetteville 72701
 Mason Craig, Box 133, McGehee 71654
 James E. Hill, Jr., Central Avenue & Orange, Hot Springs 71901

CONSTITUTION AND BYLAWS COMMITTEE**Term to Expire 1970:**

Don Hook, 924 Pine, Little Rock 72204
 Eddie McCord, Box 489, DeWitt 72042

Term to Expire 1971:

Burton Miley, Cherokee Village Sta., Hardy 72542
 Carl Overton, Hamburg 71646

Term to Expire 1972:

Gerald Trussell, Hope 71801
 James Zeltner, 3101 South 21, Fort Smith 72901

COMMITTEE OF 25

CHAIRMAN – Wilson Deese, 702 Plaza, West Helena 72390

HISTORICAL SUB-COMMITTEE:

Chairman Rheubin L. South, Box 4064, North Little Rock 72116
 Miss Josephine Dew, Box 788, Magnolia 71753
 *Jim Garrott, Route 1, Proctor 72376
 L. B. Jordan, No. 9 Sunset Drive, Heber Springs 72543
 John McClanahan, 517 Cherry, Pine Bluff 71601
 Don Moore, 710 Walnut, Jonesboro 72401
 Carl Overton, Box 9, Hamburg 71646
 Bernes K. Selph, Benton 72015

DOCTRINAL SUB-COMMITTEE:

Chairman Jimmy Millikin, College City, Walnut Ridge 72476
Amos Greer, Box 27, Mountain View 72560
Thomas A. Hinson, Box 66, West Memphis 72301
Russell Hunt, Box 499, Batesville 72501
*Jamie Jones, 944 West Maple, Fayetteville 72701
H. D. McCarty, 315 West Maple, Fayetteville 72701
J. Harold Smith, 4201 Windsor Drive, Fort Smith 72901
Vester Wolber, Ouachita Baptist University, Arkadelphia 71923

CONSTITUTIONAL SUB-COMMITTEE:

Chairman Don Hook, 924 Pine, Little Rock 72204
Charles Chesser, Carlisle 72024
*Norman Kelley, Route 1, Paragould 72450
*David McLemore, Arkansas A & M College, College Heights 71633
Dillard Miller, 819 Port Arthur, Mena 71953
Mrs. Faber Tyler, Box 15, Ozark 72949
Paul Wheelus, Box 513, Springdale 72764
S. A. Whitlow, Route 1, Box 48, Hope 71801

CONVENTION PROGRAM COMMITTEE 1970

Term to Expire 1970:

Harold Hicks, 2200 Kavanaugh, Little Rock 72205

Term to Expire 1971:

Ben Rowell, Hughes 72348

Term to Expire 1972:

Bill Kennedy, Star City 71667

TIME, PLACE AND PREACHER (1970 Convention)

Time:

November 17-19, 1970

Place:

Immanuel Baptist Church, Pine Bluff

Preacher:

William L. Bennett, First, Fort Smith

Alternate:

Damon Shook, Park Place, Hot Springs

CONSTITUTION

Article I. – The Name

The name of this body shall be "The Arkansas Baptist State Convention."

Article II. – The Purpose

The purpose of this Convention shall be to awaken and stimulate among the churches the greatest possible activity in evangelism, Christian education, and benevolent work throughout its bounds and to the ends of the earth; to cultivate closer co-operation among the churches and to promote concert of action in advancing all the interests of the Kingdom of God.

Article III. – Membership

Section 1. The Convention shall be composed of messengers from regular Baptist churches which are in sympathy with the principles and purposes of this Convention, and which desire to co-operate with other churches through this Convention.

Section 2. Each co-operating church shall be entitled to three messengers, with one additional messenger for each additional one hundred members, or major fraction thereof above one hundred, provided however, that no church shall be entitled to a total of more than ten messengers.

Section 3. The Convention may appoint a committee on credentials at each session which shall make recommendations to the Convention with reference to seating messengers from any church not hitherto affiliated with the Convention.

Article IV. – Authority

Section 1. While independent and sovereign in its own sphere, this Convention shall never exercise any authority whatever over any church, nor shall it in any way interfere with the constitution of any church, or with the exercise of its functions as the only ecclesiastical body, but will cheerfully recognize and uphold the absolute independence of the churches.

Article V. – Officers

Section 1. The officers of this Convention shall be: President, First Vice-President, Second Vice-President, Recording Secretary and Treasurer. Each officer of the Convention shall be elected annually, except the Recording Secretary and Treasurer who shall be the same as the Executive Secretary of the Executive Board, and shall continue in office until his successor in office shall have been elected and qualified.

Section 2. It shall be the duty of the President to preside over the deliberations of the Convention and to discharge such other duties as may devolve upon the presiding officer of a deliberative body. He shall appoint all committees unless the Convention shall otherwise determine. In the absence of the President, one of the Vice-Presidents shall preside in his stead.

Section 3. It shall be the duty of the Secretary to keep a record of the proceedings of the Convention, to edit and arrange publication of a suitable

number of the minutes for distribution among the churches, as the Convention may direct, as soon as reasonably possible after the close of the session. He shall file and keep in order all papers deemed important to the work of the Convention.

Article VI. – The Executive Board

Section 1. This Convention shall elect a Board of Trustees as provided for in the Convention's charter. This Board shall be known as the "Executive Board of Arkansas Baptist State Convention." This Board shall be composed of one member from the bounds of each co-operating association with a membership up to 5,000, and one additional member for each additional 5,000 constituency, or major fraction thereof, provided however, that no association shall be entitled to more than five (5) members. In addition, the convention shall elect one lady from the bounds of each of the eight districts in the state to serve on the Executive Board. Upon the removal of any Executive Board member from the bounds of his or her association, his or her membership on the Executive Board ceases therewith; his or her successor in office may be named by the Nominating Committee of the Executive Board to hold office until the next meeting of the Convention. No member of this board shall hold any remunerative office under the Convention or any of its institutions. One-third of this board shall be elected annually to hold office for three years, and a majority of the board members shall constitute a quorum. Any member of the Executive Board who misses all the Executive Board meetings and the Executive Board committee meetings for one year shall be automatically dropped from membership on the Board.

Section 2. The Executive Board shall be constituted and empowered by the Convention as its business and legal agent to administer all business committed to it by the Convention, and to employ such paid agents as it may deem necessary in carrying out the missionary, educational, benevolent and financial enterprises of the Convention. The Executive Board shall raise, collect, receive and disburse all the funds of the Baptist Cooperative Program, both state and southwide. The office of the Executive Board shall be a clearing house for administering the business affairs of the Convention, and a headquarters for Baptist information. Its books, records and files shall at all time be open for the reference and inspection of any co-operating church which may desire to examine them.

Section 3. The Executive Board shall render to the Convention annually a complete and detailed statement of all its business for the year.

Article VII. – Trusteeships

The Convention shall elect trustees to manage and to operate its colleges, hospitals, orphanages and any other institutions it may possess, as follows:

Section 1. Ouachita Baptist University, 24; Arkansas Baptist Home for Children, 18; Baptist Memorial Hospital, 9; Southern Baptist College, 24.

Section 2. One-third of the members of the Boards of Trustees shall be elected annually to serve for a term of three years. Any member of any Board of Trustees who misses all the meetings of that Board for one year shall be automatically dropped from membership on that Board.

Section 3. Each Board of Trustees shall elect from their membership a chairman and a recording secretary and such other officers as seems advisable.

Section 4. All trusteeships shall render to the Convention at each annual session complete and detailed reports of all transactions and business and any other activities for the year, and shall be subject to the direction of the Convention in all matters pertaining to administering the affairs of the institution with which their trusteeship is concerned.

Article VIII. – Operation of Agencies

Section 1. Each board, agency, and institution of this Convention shall submit to the Executive Board at its annual budget planning meeting, which is to be held prior to the annual meeting of the Convention, a detailed statement of its sources of income, and a budget of proposed expenditures for the ensuing year. When received and adopted by the Convention, these budgets shall become the basis for the operations for the ensuing year.

Article IX. – Meetings

Section 1. The Convention shall meet annually, “if God permit,” on a date to be fixed by the Convention. The Executive Board is empowered in emergencies to call special sessions of the Convention and to change either the time or place of meeting or both should the occasion demand.

Article X. – Amendments

Section 1. This Constitution and By-Laws may be amended at any regular meeting of this Convention, two-thirds of the members voting concurring in the measure, except Article IV which shall remain forever unalterable in substance.

Section 2. Any proposed amendment to this Constitution shall be presented to the Convention in writing, for its consideration, upon the first day of the annual session, and may be voted on, on any subsequent day during the session, provided adequate publicity has been given in previous announcement.

Article XI. – Parliamentary Authority

Kerfoot’s Parliamentary Law shall be the standard for deciding questions of parliamentary procedure.

BY-LAWS

In order to carry out the provisions of the Constitution, the following By-Laws are enacted for the government of the Convention.

1. Enrollment of Messengers

The Secretary of the Convention shall enroll, upon arrival, messengers who present proper credentials from the churches. These messengers, together with others who may be enrolled upon presentation of approved credentials during the session, shall constitute the Convention. Any contention concerning seating messengers shall be presented to a committee appointed by the President for recommendation to the Convention for its action.

2. Officers

The President, First Vice-President, and Second Vice-President shall be

ected on the second day of the Convention, their terms of office to begin with the final session of the Convention.

The election of all officers shall be by ballot; provided, however, there is only one nomination for the office, then the Secretary or any other present may be directed to cast the ballot of the entire assembly for the single nominee.

The first vice president shall be nominated and voted upon and elected after balloting for the president has been completed and the winner announced, and the second vice president shall be nominated and voted upon and elected after the balloting for the first vice president has been completed and the winner announced.

Each officer of the Convention shall be elected by a majority of all votes cast.

In case of removal from office, by death or otherwise, of the President, the Vice-Presidents shall automatically succeed to the office of President in the order of their election. The President may not be elected for more than two consecutive terms.

The Treasurer of the Executive Board shall be also Treasurer of the Convention.

All elected officers of this Convention shall be members of churches co-operating with this Convention. This must also apply to members of the Executive Board and the institutional boards of this Convention.

3. The Executive Board

The Executive Board, being the legal trustee of the Convention, shall be empowered by the Convention to administer all business committed to it by the Convention.

The Executive Board is empowered to act for the Convention between sessions of the Convention, provided that it shall never exercise any authority contrary to the expressed will of the Convention.

When any unforeseen emergency occurs in any of the affairs of the Convention, or in any of the interest it controls, that in the judgment of the Executive Board requires action before the next session of the Convention, the Executive Board shall have full authority to take such action as may seem necessary, and all interests concerned shall be governed by such action, provided the Executive Board shall make full report of all matters pertaining thereunto to the next session of the Convention for its approval, and provided further, that nothing in this article shall be construed as giving the Executive Board authority to execute any matter already committed by the Convention to any of its Boards of Trustees or its institutions unless such Board when so commissioned shall decline to act on the orders of the Convention.

All proposals requiring the expenditures of money by the Convention, or the Executive Board of the Convention, from the annual budget, shall be considered by the Executive Board, before being presented to the Convention.

This Board shall be charged with the responsibility to have the books

and financial affairs of each and all of the boards and institutions of the Arkansas Baptist State Convention audited annually by an accredited firm of auditors, all audits to be accessible to the Executive Board at its budget planning session, and to be included in the institution's report to the Convention.

Members of the Executive Board, having served two full terms of three years each shall not be eligible for re-election until as much as one year has elapsed.

The various associations of Arkansas whose churches are affiliated with this Convention, may submit to the committee on nominations names of those whom they believe should be considered for membership on the Executive Board as members from that association.

4. Trusteeships

All trusteeships of this Convention shall be amenable to the Convention on all matters, through its Executive Board. No trusteeship shall conduct extra movements to raise money outside its regular revenue-producing sources, nor shall a deficit in running expense or debt be incurred without the approval of the Convention in session or of the Executive Board in case of aforementioned emergencies, except, as follows: When an emergency arises concerning the opportunity to purchase needed property for expansion, the president of the Convention, the president of the Executive Board and the Executive Secretary of the Executive Board (all three concurring) believing such an emergency exists and deeming it wise to incur indebtedness, may give the Trustees of an institution such permission, and make a full report to the Executive Board and to the next Convention in session.

Members of Boards of Trustees having served two full terms of three years each shall not be eligible for re-election until as much as one year has elapsed.

Not more than two (2) members of a Board of Trustees shall at the same time be members of the same local church, nor shall more than six (6) members reside in any one association.

A member of a Board of Trustees of one institution of the Convention may not at the same time be a member of any other Board of Trustees of another institution of the Convention.

No member of a Board of Trustees of any institution of this Convention may at the same time be a member of the Executive Board of the Convention.

5. Committee Members

1. A nine-member rotating Nominating Committee, comprised of at least three laymen, will place in nomination at each annual convention names of persons to fill vacancies on all convention boards. At each annual convention, the president will appoint one-third of this committee to three-year terms to replace the one-third rotating off, plus filling any vacancies that may exist on the committee at that time. Nominations for all boards from this Nominating Committee must be as equitably divided as possible between the eight existing districts of our state convention. The president shall also name the chairman, who shall come from a one-year term member.

2. A member filling an unexpired term not having served the full term of years as provided by the Constitution, shall be, at the discretion of the Nominating Committee, eligible for election to a full term.

3. No member of a commission or committee delegated to study or make recommendations concerning our institutions shall be a member of any Board of Trustees of such institutions.

4. All associational missionaries or mission pastors receiving all or part compensation from the Convention through the Executive Board shall be considered employees of the Convention and shall not be members of any Convention or institutional board. The president of the Convention by virtue of his office shall be a member of the Executive Board for the duration of his term of office.

6. Constitution and By-Laws Committee

A standing Constitution and By-Laws Committee shall be composed of six (6) members to be nominated by the Nominating Committee. One-third of the membership (2) shall be elected annually to serve for a term of three (3) years. No member shall be eligible to serve more than two terms until one year has elapsed.

The Constitution and By-Laws Committee shall be charged with the responsibility of advising the presiding officer concerning constitutional matters during the annual session of the convention with reference to matters which may arise from the floor or from other committees. The committee will act ad interim in all matters concerning the Constitution and By-Laws referred to it by the boards and agencies of the convention. The committee will receive all proposed constitutional changes before the convention, and will be responsible for presenting them in writing, for convention consideration, upon the first day of the annual session, after adequate publicity has been given. The duties of the committee in no way preclude amendments to the constitution by messengers to the convention.

APPENDICES

1. **Appendices** (1967 annual, page 40)

Resolution adopted that a search be made of the minutes of the convention to discover policies and interpretations which have been adopted in past years, and these interpretations and policies be added at the end of the constitution and by laws of the convention as appendices.

2. **Church Ordinances** (1965 annual, page 31)

Resolution adopted, Whereas, in the past, the most general interpretation of the New Testament, and the most general interpretation of the Word 'principles' as it is used in Article 3, Section 1, of our constitution, and the most prevalent practice of Baptist churches in Arkansas with reference to the church ordinances, has been what is commonly called "close baptism" and "close communion", and

Whereas, it is recorded on page 57 of the minutes of the Arkansas Baptist State Convention meeting in Fort Smith in 1937 that the Convention officially objected to the teaching of alien immersion and open communion in one of our seminaries, thereby establishing a precedence for future conventions, therefore,

Be it resolved that the Arkansas Baptist State Convention, meeting in its 112th annual session, go on record as objecting to the reception of alien immersion and the practice of open communion, and

Be it further resolved that we urge churches everywhere to re-examine the New Testament teaching on baptism and the Lord's Supper.

3. **Federal Aid** (1965 annual, page 43)

Resolution adopted, Whereas, Arkansas Baptists have been faced with the issue of Federal aid to private institutions, and, whereas, many feel that the acceptance of such funds violates the cherished Baptist position of the separation of church and state, therefore, be it resolved that the Arkansas Baptist State Convention go on record as reaffirming our traditional Baptist position on the separation of church and state, and that we urge all of our Baptist institutions and programs to respect this principle.

4. **Executive Board Recommendations** (1963 annual, page 35)

Voted that all recommendations of the Executive Board shall be published in the **Arkansas Baptist Newsmagazine** one month prior to the meeting of the state convention.

5. **Book of Reports** (1959 annual, page 28)

Voted that the convention constitution and by-laws be printed each year in the **Book of Reports** for the convenience of our messengers.

6. **Baptist Memorial Hospital Trustees** (1959 annual, page 29)

Voted that the members of the Board of Trustees of the Baptist Memorial Hospital, Memphis, not be included in the ruling which would prevent their serving on this board and one other convention board.

7. **Capital Indebtedness (1959 annual, page 30)**

Voted that all requests for capital indebtedness by any convention institution or agency must be submitted to the Executive Board at least 90 days in advance of the July meeting of the Executive Board.
8. **Out-of-state participation by Executive Board staff (1953 annual, page 22)**

Voted that we recommend the Cooperative Program as the best method of giving financial support to the Baptist work at home and abroad. We discourage any of the departments of our Arkansas Baptist work in accepting invitations to participate in the work of missions outside of our regular work within our state territory, at the expense of the Arkansas Baptist State Convention Departments involved. Further, we request our Executive Secretary of the Arkansas Baptist State Convention and the President of the Executive Board confer with the heads of all Southern Baptist agencies expressing our concern about the practices of asking State Convention departments to give employees to such efforts outside our state, unless expenses and salaries are provided for by the agencies that use such workers.
9. **Seating of Messengers (1949 annual, page 92)**

Resolution adopted that this convention refuse to seat any messengers from any church that accepts alien immersion; practices open communion; or affiliates with any branch of the Federal Council of Churches, World Council of Churches; or any other organization similar to or growing out of such.

HISTORICAL DIRECTORY

	Place	President	Secretary	Preacher
1848	Brownsville Dallas Co.	Isaac Perkins	S. Stevenson	E. Haynes
1849	Mt. Zion Hempstead Co.	Jesse Hartwell	S. Stevenson	
1850	Mt. Bethel Clark Co.	W. H. Bayliss	S. Stevenson	F. Courtney
1851	Princeton	Jesse Hartwell	F. Courtney	E. Haynes
1852	El Dorado	E. Haynes	S. Stevenson	
1853	Camden	Jesse Hartwell	S. Stevenson	E. Haynes
1854	Tulip	Jesse Hartwell	S. Stevenson	S. Stevenson
1855	No Report			
1856	New Hope Dallas Co.	Jesse Hartwell	R. J. Coleman	W. M. Lea
1857	Samaria Dallas Co.	W. M. Lea	R. J. Coleman	
1858	Charleston	W. M. Lea	R. M. Thrasher	
1859	Little Rock	W. M. Lea	R. M. Thrasher	
1860	Pine Bluff	W. M. Lea	R. M. Thrasher	
1861	Fort Smith	W. M. Lea	R. M. Thrasher	
1862-1866 (inc.)		No Meetings — W. M. Lea, President		
1867	Little Rock	W. M. Lea	J. K. Brantley	S. Stevenson
1868	Little Rock	W. M. Lea	W. H. Roberts	W. D. Mayfield
1869	Helena	W. D. Mayfield	J. B. Searcy	J. R. Graves
1870	Arkadelphia	A. Yates	J. B. Searcy	W. D. Mayfield
1871	Monticello	M. Y. Moran	J. B. Searcy	Moses Green
1872	Austin	M. Y. Moran	J. B. Searcy	J. M. Hart
1873	Little Rock	M. Y. Moran	J. B. Searcy	R. M. Thrasher
1874	Dardanelle	W. W. Crawford	J. B. Searcy	J. R. G. W. N. Adams
1875	Arkadelphia	H. H. Coleman	J. B. Searcy	J. B. Searcy
1876	Searcy	H. H. Coleman	J. B. Searcy	
1877	Forrest City	H. H. Coleman	T. P. Boone	W. A. Forbes
1878	Monticello	J. M. Hart	W. F. Mack	M. D. Early
1879	Hope	J. M. Hart	J. R. G. W. N. Adams	R. J. Coleman
1880	Russellville	J. P. Eagle	J. R. G. W. N. Adams	J. D. Jameson
1881	Little Rock	J. P. Eagle	B. Thomas	J. B. Searcy
1882	Lonoke	J. P. Eagle	J. B. Searcy	W. E. Paxton
1883	Fayetteville	J. P. Eagle	J. B. Searcy	W. D. Mayfield
1884	Pine Bluff	J. P. Eagle	J. H. Holland	A. J. Kincaid
1885	Hope	J. P. Eagle	J. H. Holland	A. J. Fawcett
1886	Forrest City	J. P. Eagle	J. H. Holland	A. B. Miller
1887	Morrilton	J. P. Eagle	J. H. Holland	A. S. Pettie
1888	Jonesboro	J. P. Eagle	Martin Ball	Enoch Winde
1889	Little Rock	W. E. Penn	J. G. B. Simms	J. R. Hughes
1890	Eureka Spgs.	J. P. Eagle	J. G. B. Simms	R. J. Coleman
1891	Arkadelphia	J. P. Eagle	J. G. B. Simms	W. T. Box
1892	Fort Smith	J. M. Hart	J. G. B. Simms	J. W. Lipsey
1893	Conway	W. P. Throgmorton	W. F. Blackwood	W. P. Throgmorton
1894	Lonoke	J. P. Eagle	W. F. Blackwood	J. H. Peay
1895	Monticello	J. P. Eagle	J. G. B. Simms	E. B. Miller
1896	Hot Springs	J. P. Eagle	J. G. B. Simms	A. H. Autry
1897	Pine Bluff	J. P. Eagle	J. G. B. Simms	O. L. Hailey
1898	Little Rock	J. P. Eagle	W. Theo Smith	W. H. Paslay
1899	Jonesboro	J. P. Eagle	W. Theo Smith	C. W. Daniel
1900	Hope	J. P. Eagle	W. Theo Smith	J. K. Pace
1901	Paragould	J. P. Eagle	W. Theo Smith	N. R. Pitman
1902	Conway	J. P. Eagle	Sam H. Campbell	O. J. Wade
1903	Little Rock	J. P. Eagle	Sam H. Campbell	A. J. Barton
1904	Pine Bluff	John Ayers	W. F. Dorris	W. A. Freeman
1905	Fort Smith	John Ayers	W. F. Dorris	Ben Cox
1906	Texarkana	W. E. Atkinson	Sam H. Campbell	F. F. Gibson
1907	Little Rock	W. E. Atkinson	John Jeter Hurt	H. L. Winburn
1908	Fayetteville	W. E. Atkinson	John Jeter Hurt	W. T. Amis
1909	Arkadelphia	H. T. Bradford	John Jeter Hurt	R. F. Treasday
1910	Fort Smith	H. T. Bradford	John Jeter Hurt	J. T. Christian
1911	Pine Bluff	H. T. Bradford	John Jeter Hurt	N. R. Townsends
1912	Hot Springs	P. C. Barton	E. P. J. Garrott	V. C. Neal
1913	Monticello	P. C. Barton	E. P. J. Garrott	N. M. Geren
1914	Little Rock	P. C. Barton	E. P. J. Garrott	A. H. Autry
1915	Conway	P. C. Barton	E. P. J. Garrott	W. J. E. Cox
1916	Malvern	J. W. Conger	E. P. J. Garrott	T. D. Brown

HISTORICAL DIRECTORY — (Continued)

Place	President	Secretary	Preacher
1917 Jonesboro	J. W. Conger	E. P. J. Garrett	B. B. Bailey
1918 Little Rock	L. E. Barton	D. S. Campbell	C. D. Wood
1919 Little Rock	L. E. Barton	D. S. Campbell	B. V. Ferguson
1920 Fort Smith	A. H. Autry	B. L. Bridges	Austin Crouch
1921 Pine Bluff	A. H. Autry	B. L. Bridges	Calvin B. Waller
1922 Little Rock	A. H. Autry	B. L. Bridges	E. P. J. Garrett
1923 Arkadelphia	G. W. Puryear	B. L. Bridges	J. W. Hulsey
1924 Little Rock	G. W. Puryear	B. L. Bridges	W. W. Kyzar
1925 Conway	G. W. Puryear	S. R. Doyle	O. J. Wade
1926 Little Rock	H. L. Winburn	S. R. Doyle	L. M. Sipes
1927 Jonesboro	H. L. Winburn	S. R. Doyle	T. H. Jordan
1928 Texarkana	H. L. Winburn	S. R. Doyle	Ben L. Bridges
1929 Hot Springs	Otto Whittington	J. B. Luck	Otto Whittington
1930 Fort Smith	Otto Whittington	J. B. Luck	Perry F. Webb
1931 Batesville	E. P. J. Garrett	J. B. Luck	A. S. Harwell
1932 Little Rock	E. P. J. Garrett	J. B. Luck	C. V. Hickerson
1933 No Meeting			
1934 El Dorado	O. J. Wade	J. B. Luck	L. M. Keeling
1935 Pine Bluff	O. J. Wade	J. B. Luck	J. G. Cothran
1936 Hot Springs	B. V. Ferguson	J. B. Luck	T. L. Harris
1937 Paragould (January)	B. V. Ferguson	J. B. Luck	C. W. Daniel
1937 Fort Smith (November)	L. M. Sipes	J. B. Luck	Thomas W. Croxton
1938 Arkadelphia	L. M. Sipes	J. B. Luck	Elmer J. Kirkbride
1939 Camden	Calvin B. Waller	J. B. Luck	A. M. Herrington
1940 Monticello	Calvin B. Waller	J. B. Luck	O. L. Powers
1941 Jonesboro	J. S. Rogers	Taylor Stanfill	C. C. Warren
1942 Little Rock	J. S. Rogers	Taylor Stanfill	W. J. Hinsley
1943 Little Rock	T. L. Harris	Taylor Stanfill	W. R. Vestal
1944 Little Rock	T. L. Harris	Taylor Stanfill	J. F. Queen
1945 Little Rock	W. J. Hinsley	Taylor Stanfill	V. H. Coffman
1946 Texarkana	W. J. Hinsley	Taylor Stanfill	M. Ray McKay
1947 Little Rock	W. J. Hinsley	Taylor Stanfill	B. H. Duncan
1948 Little Rock	E. C. Brown	Taylor Stanfill	B. V. Ferguson
1949 Little Rock	E. C. Brown	W. Dawson King	J. A. Overton
1950 Little Rock	T. H. Jordan	W. Dawson King	H. A. Elledge
1951 Little Rock	T. H. Jordan	W. Dawson King	Lloyd A. Sparkman
1952 Little Rock	Lloyd A. Sparkman	W. Dawson King	W. M. Pratt
1953 Hot Springs	Lloyd A. Sparkman	W. Dawson King	W. O. Vaught
1954 Little Rock	W. O. Vaught	W. Dawson King	T. K. Rucker
1955 Little Rock	W. O. Vaught	W. Dawson King	C. Z. Holland
1956 Little Rock	Rel Gray	W. Dawson King	S. A. Whitlow
1957 Little Rock	Rel Gray	W. Dawson King	Hugh Cantrell
1958 Little Rock	T. K. Rucker	W. Dawson King	W. Harold Hicks
1959 Fayetteville	T. K. Rucker	S. A. Whitlow	Don Hook
1960 Fayetteville	Bernes K. Selph	S. A. Whitlow	S. W. Eubanks
1961 Little Rock	Bernes K. Selph	S. A. Whitlow	Robert L. Smith
1962 Little Rock	C. Z. Holland	S. A. Whitlow	Minor E. Cole
1963 Little Rock	C. Z. Holland	S. A. Whitlow	Lloyd L. Hunnicutt
1964 El Dorado	Walter L. Yeldell	S. A. Whitlow	E. E. Grier
1965 Little Rock	Walter L. Yeldell	S. A. Whitlow	Lehman F. Webb
1966 Little Rock	Don Hook	S. A. Whitlow	Dale Cowling
1967 Little Rock	Don Hook	S. A. Whitlow	Thomas A. Hinson
1968 Hot Springs	Thomas A. Hinson	S. A. Whitlow	Andrew Hall
1969 Fort Smith	Thomas A. Hinson	Charles H. Ashcraft	Herbert Hodges

PROCEEDINGS

FIRST DAY – EVENING SESSION

Tuesday, November 18, 1969
 “Exercise of Faith”

*(Convention Enrollment and Organization –
 Committees Appointed)*

1. The One Hundred Sixteenth Annual Session (121st Year) of the Arkansas Baptist State Convention, meeting in the Municipal Auditorium, Fort Smith, was opened with the singing of the Music Men of Arkansas and the Ouachita Singing Men. The convention theme was “Making Faith Live.”

2. Music for the convention was coordinated by Leroy McClard, Staff Consultant, Church Music Department, Baptist Sunday School Board, Nashville, Tennessee. Mrs. Mary Alice Nance, Fort Smith, served as organist and Joseph Santo, El Dorado, served as pianist.

3. Thomas A. Hinson, West Memphis, president, called the meeting to order with a gavel presented to the convention by Rev. Russell Duffer in its last meeting in Fort Smith in 1937.

4. The opening prayer was led by John A. Abernathy, Hot Springs, and the messengers were led in the singing of “All Hail the Power of Jesus Name” and “I Love to Tell the Story.” The president introduced the convention officers and the program committee. Following choral worship by the Music Men, “Here’s One,” the Bible study period was led by J. W. MacGorman, Professor of New Testament, Southwestern Baptist Theological Seminary, Fort Worth, Texas, with scripture from James 1:13-18.

5. Convention Enrollment and Organization

Dillard S. Miller, Mena, Chairman, Credentials Committee, read a Statement of Intent and motion to seat the messengers.

Dillard Miller’s motion to seat the messengers was seconded and carried unanimously.

In respect to the action of the 1968 convention, I move that all messengers duly elected by their churches be seated, with the exception of those from churches whose messengers were denied seats in the 1968 convention.

In light of the fact that only one of these churches in question has conferred with the convention’s Reconciliatory Committee, and this church stated that it would not ask to be seated in this session of the convention, and in the interest of harmony in these sessions,

I further move that the matter of recognizing messengers’ credentials in this convention be arrested at its present stage of development to allow a broad study committee at least one year’s work and that all question relating to this issue be referred to said committee which will report to this convention in the 1970 session.

The following motion by Dillard S. Miller was seconded and carried:
 I move that a study committee of 25 people be appointed by the

Wednesday Morning/First Baptist Church
"Fellowship of Faith"

- 8:45 Musical Meditation Sanctuary Handbell Choir
 First Baptist Church, Fort Smith
 William McGraw, Director
- 8:55 WORSHIP AND BOW DOWN — GLORIFY HIS NAME
 Congregational Singing William McGraw
 Duet Mr. and Mrs. William McGraw
 Prayer Oba I. Ford
- 9:05 BIBLE STUDY J. W. MacGorman
- 9:25 Welcome From Host Pastor William L. Bennett
- 9:30 Welcome, New Arkansans! Charles H. Ashcraft
- 9:40 Thank You, S. A. Whitlow
- 9:45 Historical Society & Memorial Moments George Blackmon
- 9:55 Solo John Richardson
- 10:00 PRESIDENT'S ADDRESS Thomas A. Hinson
- 10:30 Miscellaneous Business
- 10:50 Executive Board's Budget Recommendation Tal Bonham
- 11:10 Election of Officers
- 11:25 Trio Triple Sounds
 First Baptist Church, Siloam Springs
 John Gardner, Director
- 11:30 CONVENTION SERMON Herbert Hodges
 Benediction Carl Fawcett

Wednesday Afternoon/First Baptist Church
"Obedience of Faith"

- 1:45 Musical Meditation Misty Crystals
 First Baptist Church, Springdale
 O. J. Pierson, Director
- 1:55 WORSHIP AND BOW DOWN — GLORIFY HIS NAME
 Congregational Singing John Gardner
 Musical Ensemble Misty Crystals
 Prayer W. Payton Kolb
- 2:05 BIBLE STUDY J. W. MacGorman
- 2:25 Arkansas Baptist Home For Children Maurice Caldwell
- 2:45 Election of Officers (Continued)
- 3:00 The Christian Civic Foundation Henry Goodloe
- 3:15 Americans United Dick Hall
- 3:30 Musical Ensemble Misty Crystals
- 3:35 MESSAGE Charles H. Ashcraft
 Benediction Harold Ray

Wednesday Evening/Municipal Auditorium
"Work of Faith"

- 6:30 Musical Meditation Sanctuary Choir
 First Baptist Church, Fort Smith
 William McGraw, Director
- 6:40 WORSHIP AND BOW DOWN — GLORIFY HIS NAME
 Congregational Singing LeRoy McClard
 Choral Praise Sanctuary Choir, Host Church
 Prayer Phil Shope
- 6:50 BIBLE STUDY J. W. MacGorman
- 7:10 Pictorial Presentation of Baptist Building Reports
- 8:20 Miscellaneous Business

- 8:35 Choral Witness Sanctuary Choir-Host Church
- 8:40 MESSAGE Stephen Olford
- Benediction A. B. Carpenter

Thursday Morning/First Baptist Church
“Vision of Faith”

- 8:45 Musical Meditation Southern Baptist College Choir
Fred Bridges, Director
- 8:55 WORSHIP AND BOW DOWN – GLORIFY HIS NAME
Congregational Singing E. Amon Baker
Solo Al Presley
Prayer Andrew Setliffe
- 9:05 BIBLE STUDY J. W. MacGorman
- 9:25 Miscellaneous Business
- 9:45 SOUTHERN BAPTIST CONVENTION EMPHASIS:
Seminaries J. W. MacGorman
Ex. Com. & Stewardship Albert McClellan
Radio & T. V. Commission
Annuity Board T. K. Rucker
- 10:15 Choral Music Ouachita Singers
Charles Wright, Director
- 10:20 Home Mission Board Hugo Culpepper
- 10:35 Foreign Mission Board Winston Crawley
- 10:50 Ouachita Baptist University Daniel Grant
- 11:05 Southern Baptist College H. E. Williams
- 11:20 Music (Combined College Choirs) Ouachita and Southern
- 11:30 MESSAGE Daniel Grant
Benediction Gerald Trussell

Thursday Afternoon/First Baptist Church
“Persistence of Faith”

- 1:45 Musical Meditation New Creations
University Baptist Church, Fayetteville
- 1:55 WORSHIP AND BOW DOWN – GLORIFY HIS NAME
Congregational Singing Ural Clayton
The New Sound New Creations
Prayer Harry Wigger
- 2:05 BIBLE STUDY Jimmy Millikin
- 2:25 Committee on Nominations L. H. Coleman
- 2:40 Committee on Resolutions Bernes Selph
- 2:50 Presentation of New Officers
- 3:00 Executive Board Report (Continued) Tal Bonham
- 3:20 More New Sounds New Creations
- 3:25 MESSAGE Verla Pettit
Benediction Joe C. Denton

Thursday Evening/Municipal Auditorium
“Decision of Faith”

- 6:45 Musical Meditation Combined Youth & Adult Choirs
Grand Avenue Baptist Church, Fort Smith
Phil Whitten, Director
- 6:55 WORSHIP AND BOW DOWN – GLORIFY HIS NAME
Congregational Singing LeRoy McClard
Musical Testimony Ladies Sextet
First Baptist Church, Springdale
Prayer Billy R. Usery

7:05	BIBLE STUDY	Vester Wolber
7:20	Musical Witness	Church Choir First Baptist Church, Fayetteville Don Edmonson, Director
7:25	Testimony	Jack Brown
7:45	Combined Church Choirs	First, and Grand Avenue, Fort Smith First Baptist Church, Fayetteville
7:55	MESSAGE	Stephen Olford
	Invitation	
	Benediction	Mrs. Wade Carver

C. D. Peoples, Fort Smith, Chairman, Tellers Committee, moved that the printed ballots contained in the program folder be used for secret ballot voting, the number to be indicated when the ballot is called for. Second and carried.

7. The Honorable Jack Freeze, Mayor, Fort Smith, brought a welcome from the host city, soon to celebrate its 152nd birthday. James Griffin, Superintendent of Missions, Concord Association, brought a word of welcome from the 47 churches of the association.

8. Fraternal greetings were read from the Utah-Idaho Convention; the Foreign Mission Board, Baker James Cauthen, Executive Secretary; the Ohio Convention; and an orchid lei from the Hawaii Convention was presented to Mrs. Thomas A. Hinson by the convention clerk, Mrs. Nadine Bjorkman. Fred Hubbs, Executive Secretary, Michigan Baptist Convention, read a resolution adopted by the Baptist State Convention of Michigan in the Thirteenth Annual Session, November, 1969.

Whereas, the Arkansas Baptist State Convention in 1950 received the Motor Cities Association of Southern Baptist Churches in Michigan into the fellowship of the Arkansas Baptist State Convention; and,

Whereas, the Arkansas Baptist State Convention in 1953 sponsored jointly with the Home Mission Board of the Southern Baptist Convention and the Motor Cities Association of Southern Baptist Churches in Michigan the first area missionary; and,

Whereas, the Arkansas Baptist State Convention in 1957 led in the organization of the Baptist State Convention of Michigan affiliated with the Southern Baptist Convention; and,

Whereas, the Arkansas Baptist State Convention in 1968 through its churches and local associations assisted churches in Michigan in the establishment of missions through the Home Mission Board's Project 500 program:

- (1) Therefore be it resolved that we the messengers in the Thirteenth Annual Session of the Baptist State Convention of Michigan express our sincere appreciation to the Arkansas Baptist State Convention for its continued interest and involvement in the mission work in Michigan assuring this convention of our indebtedness to it for such labors of love that its involvement has demonstrated; and,
- (2) Be it further resolved that we ask our Executive Secretary of Baptist State Convention of Michigan to personally read this resolution to the Arkansas Baptist State Convention

- when he is to be with them later this fall; and,
- (3) Be it further resolved that we authorize that copies of this resolution be sent to Dr. Charles Ashcraft, the Executive Secretary of the Arkansas Baptist State Convention and Rev. J. T. Elliff, the Missions Secretary.

By common consent telegrams of greeting were sent to the conventions in session during the week: Alabama, District of Columbia, New Mexico and South Carolina.

9. Miscellaneous Business

(a) Burton Miley, Chairman, Constitution and Bylaws Committee, read the following proposed changes in the convention constitution, to be voted on in a later session.

The Constitutional Committee proposes the following changes to the Constitution of the Arkansas Baptist State Convention. Article VI, Section One, third sentence which reads: "The state president and the executive secretary of Woman's Missionary Union shall be exofficio members of the Executive Board" be stricken and that the words: "In addition, the convention shall elect one lady from the bounds of each of the eight districts in the state to serve on the Executive Board" be added.

Article VI, Section One, fifth sentence, that portion which reads: "And twenty members shall constitute a quorum" be changed to read "One-third of this board shall be elected annually to hold office for three years, and a majority of the board members shall constitute a quorum."

These changes were offered by the Constitutional Committee to make uniform and harmonious the Constitution of the state convention and the bylaws adopted by the Executive Board.

(b) Calvin Easley, Russellville, read the following proposed amendments to the constitution:

Suggested Amendment to Article VI, Section I, page 17 of the Convention Annual of the Constitution of the Arkansas Baptist State Convention beginning with line 12 to read as follows: "His or her successor in office may be named by the nominating committee of the executive board of the association involved to hold that office for the remainder of the unexpired term." This shall be in preference to present reading as follows: "His or her successor in office may be named by the nominating committee of the executive board to hold office until the next meeting of the convention."

Suggested Amendment to By Law 3, (Executive Board), Paragraph 7, page 20 of convention annual, of the Constitution of the Arkansas Baptist State Convention as follows: "The various associations of Arkansas whose churches are affiliated with this convention, shall elect its own executive board member or members. Should any association fail to present name or names of elected board members 10 days previous to annual convention, the nominating committee of the state executive board shall make necessary nominations.

This shall be in preference to present reading as follows: "The various associations of Arkansas whose churches are affiliated with this convention, may submit to the committee on nominations, names of those whom they believe should be considered for membership on the executive board as members from that association."

(c) L. H. Coleman, Pine Bluff, moved that the president of this convention appoint a committee to make a study of the districting of the state convention concerning a possible more even division as to membership. Second and carried.

10. The Baptist Book Store was represented by Robert Bauman, manager, who made a brief statement concerning the book store and books available to the messengers in the convention exhibit.

11. The new executive secretary, Charles H. Ashcraft, was inaugurated in a brief ceremony in the form of a news report with W. O. Vaught, Jr. serving as the commentator, and assisted by Thomas A. Hinson, Tal Bonham, Wilson Deese and a men's quartet. Dr. and Mrs. Ashcraft were introduced to the convention and an engraved plaque presented by President Hinson.

12. The messengers were led by Leroy McClard in the singing of "Trust and Obey" and, following choral worship by the Music Men, "Like a Lamb Who Needs a Shepherd," with John Richardson, West Memphis, soloist, Gordon Clinard, pastor, First Baptist Church, San Angelo, Texas, and president of the Baptist General Convention of Texas, brought the convention keynote address. Scripture was read from Hebrews 2, and the topic of the message was "Loss of Camelot."

13. W. V. Philliber announced the time for consideration of the proposed changes to the constitution to be included in the program for 10:30 a.m. Wednesday and 9:25 a.m. Thursday.

14. The session was adjourned in prayer by L. C. Hoff, Eudora.

SECOND DAY – MORNING SESSION

Wednesday, November 19, 1969
"Fellowship of Faith"

(Constitutional Changes – Election of Officers)

15. Following musical meditation by Mrs. Mary Alice Nance at the organ, the second session of the Arkansas Baptist State Convention was called to order at 9:55 a.m. by Tom F. Digby, North Little Rock, First Vice President. The messengers were led by William McGraw, Fort Smith, in singing several hymns and special music "All the Way My Saviour Leads Me" by William McGraw and Amon Baker. The prayer was by Oba I. Ford, Mountain Home.

16. Dr. J. W. MacGorman's second study in James was from James 2, on "Pre-judgment."

17. J. V. Horn, layman from Calvary, Fort Smith, presented a handmade gavel to the convention. William L. Bennett, host pastor, welcomed the messengers.

18. The following newcomers to the work of Arkansas Baptists since the last meeting were welcomed by Charles H. Ashcraft, Executive Secretary:

Charles H. Ashcraft, Executive Secretary, Arkansas Baptist State Convention

Leonard E. Baker, pastor, Rosedale, Little Rock

Charles W. Barfield, associate pastor, South Side, Pine Bluff

Dan Beason, associate pastor, Central, Hot Springs

S. Ray Crews, pastor, First, Pocahontas

Roy H. Galyean, pastor, Sunnyside, Rogers

J. Franklin Haygood, associate pastor, First, Mena

Billy F. Hammonds, pastor, First, Helena

Jim Hart, minister of music and youth, First, Jacksonville

Gary Henson, pastor, Mt. Zion, South Side, Batesville

Robert P. James, minister of education, First, Fort Smith

C. A. Johnson, pastor, First, Paragould

Charles W. Jones, pastor, Moro

Earl Long, minister of education and youth, Park Place, Hot Springs

Morgan Lowry, organist and youth coordinator, First, Pine Bluff

Mervin C. Mims, Director of Religious Activities and BSU, Ouachita

J. C. Montgomery, Superintendent of Missions, Big Creek and Rocky Bayou Associations

Michael Norfleet, pastor, Matthews Memorial, Pine Bluff

James A. Overton, interim pastor, North Crossett, First

Al Presley, Director, Family Child Care Center, Jonesboro

H. B. Roane, pastor, Spring River, Hardy

J. B. Rose, pastor, Parkview, El Dorado

Bruce L. Sides, minister of education, University Church, Fayetteville

Ray South, pastor, First, Prairie Grove

Dee T. Speer, pastor, West Side, Manila

Hamp Valentine, minister of music and education, First, Mountain Home

James A. Walker, pastor, First, Warren

Tommy Welch, pastor, Wilmot

George E. Sims, BSU Director, Arkansas A&M, Monticello

J. D. Passmore, pastor, Woodland Heights, Harrison

Wilbur G. Webb, pastor, Oak Cliff, Fort Smith

19. Tal Bonham, Pine Bluff, expressed appreciation to S. A. Whitlow and Mrs. Whitlow for devoted service as executive secretary of the executive board for almost 12 years prior to retirement this year. Brief words of tribute were heard from Lex Eaker, pastor, First, Sheridan, who was the first convert in Dr. Whitlow's early ministry; and Harold Hicks, pastor, Pulaski Heights, Little Rock. A plaque was presented to Dr. Whitlow and he expressed appreciation to the convention for the privilege of service through the years.

20. George T. Blackmon, Arkadelphia, executive secretary, Arkansas Baptist Historical Commission, referred the messengers to the report of the commission in the **Book of Reports**.

VOTED: TO ADOPT THE REPORT OF THE HISTORY COMMISSION AS PRINTED IN THE BOOK OF REPORTS.

Dr. Blackmon led the messengers in observing Memorial Moments honoring ministers and other church leaders who have gone from this life since the last annual meeting. Excerpts from the minutes of the convention meeting in the early years of organization were read.

MEMORIAL MOMENTS

Hugh D. Morton 89, died in Russellville on Mar. 17, 1969. He was a retired minister and educator. He was a former president of Mountain Home College. He wrote several histories of Baptist churches and local associations in Arkansas and contributed articles to the *Encyclopedia of Southern Baptists*.

Jay W. C. Moore 69, died in Fort Smith on May 10, 1969. He was a former missionary for five different associations in Arkansas and Oklahoma. On May 29, Southern Baptist College honored him, post-humously, with the Distinguished Alumnus Award.

Sidney Alvah Wiles 75, died in Malvern on Aug. 23, 1969. He was a retired pastor and missionary. He held pastorates at Strong; Norphlet; West, Batesville; Second, Arkadelphia; and Antioch. He was on several boards and committees in denominational work in Arkansas. He was a World War I veteran.

Marvin A. Green 66, died in a car accident in Stephens on Sept. 2, 1969. He was a deacon in First Baptist Church, Stephens, and a long time member and president of the Board of Trustees of Ouachita Baptist University. He served as president for a semester in 1968.

Charles F. Wilkins 79, died in Little Rock on Oct. 11, 1969. He was a retired pastor and educator. He was a former principal of Hagarville Baptist Academy, and professor of Bible in Mountain Home Baptist College. His former pastorates included First Baptist Churches of Mountain Home, Dardanelle, and Newport.

Hugh Cooper 59, died near White Plains, Mo. on Oct. 12, 1969. He was pastor of Cherokee Village Baptist Church and member of the Arkansas Baptist History Commission. His former pastorates were First Baptist Churches of Melbourne and Salem. He served several associations in Arkansas and Kansas as missionary.

Roger M. Baxter 72, died in Monroe, La. on Oct. 13, 1969. He held Arkansas pastorates at Portland, Bauxite, Horatio, and Texarkana. He was a former pastor of Central Baptist Church, Monroe, and had done pioneer mission work in Utah.

Dr. Derwood Deere 54, died in Berkeley, Calif. on Nov. 10, 1968. He was professor of Old Testament and translator of the Prophets. He was a native Arkansan.

Mrs. Mattie Eugenia Sadler Condray 95, died in Arkadelphia on Dec. 28, 1968. She was the widow of Dr. B. F. Condray, long time professor and dean of Ouachita Baptist University.

Dr. Paul F. Geren 55, was killed in a car accident in Kentucky on June 22, 1969. A former Arkansan, he had recently resigned as president of Stetson University.

Waymond Floyd Pannell 52, died at Carlisle on May 26, 1969. He was a veteran of World War II and pastor at Carlisle.

Dr. Norman Roberts, Sr. 67, died in North Little Rock on July 31,

1969. He was a former pastor in Mississippi, Louisiana, and Texas, and a chaplain in World War II.

Miss Irene Chambers 68, was killed in a car accident near Gilmore on Aug. 19, 1969. She was a retired missionary of the Home Mission Board.

Miss Ruth Skiles 65, died in Little Rock on Aug 23, 1969. She was a retired employee at Baptist Building.

David O. Scott, Jr. 42, died at Arkadelphia on Sept. 22, 1969. He was an associate professor in music at Ouachita Baptist University.

H. P. Wilsford 88, died at Siloam Springs on Oct. 11, 1969. He was a retired pastor.

Hardy Lathan Winburn, Jr. 62, died at Little Rock on Oct. 20, 1969. He was a deacon in Pulaski Heights Church, and son of the late Dr. Hardy L. Winburn.

BAPTIST SERVICE MEN KILLED IN VIETNAM

Capt. Larry Howard Wright, First Baptist Church, Arkadelphia, killed Mar. 15, 1969.

Sgt. Larry Jack Lucas, First Baptist Church, Sheridan, killed April 18, 1969.

Lance Corp. Robert L. Walters, First Baptist Church, Heber Springs, killed April 25, 1969.

Capt. Allen Ethridge, First Baptist Church, Crossett, killed Aug. 15, 1969.

PFC Carl Goacher of Chatfield Baptist Church was killed November 11, 1969.

Capt. Edward W. Griffith of Jacksonville was killed May 11, 1969.

21. Following special music by John Richardson, the president's address was brought by Thomas A. Hinson, "Living the Spirit of Christ."

22. Miscellaneous Business

(a) Amendments to Constitution

Burton Miley, chairman, Constitutional Committee, read the proposed amendments to the constitution and moved they be accepted. Second. L. H. Coleman, offered the substitute motion that "beginning in 1970 at least one woman be placed on all boards and the president of Woman's Missionary Union be given full voting privilege and be a regular member of the executive board." The substitute motion was seconded. Carl Overton, Hamburg, spoke against the substitute motion. The substitute motion failed. Motions by Brother Miley carried to amend the constitution as follows:

Article VI, Section One, sentence three, which reads "The state president and the executive secretary of Woman's Missionary Union shall be exofficio members of the Executive Board" shall be amended to read: "In addition, the convention shall elect one lady from the bounds of each of the eight (8) districts in the state to serve on the Executive Board."

Article VI, Section One, sentence five, that portion which reads: "And twenty members shall constitute a quorum" to be amended to read "and a majority of the board members shall constitute a quorum."

23. Tal Bonham, president, Executive Board, moved the reports in the **Book of Reports** on the work of the Executive Board be adopted. Second and carried. Dr. Bonham gave a brief report on the work of the board during the year in which new bylaws were adopted, the job description for the executive secretary was revised and the election of Charles H. Ashcraft as executive secretary.

24. Election of Officers

President Hinson called for nominations for president. Those nominated were: Tom F. Digby, North Little Rock; L. H. Coleman, Pine Bluff; Tal Bonham, Pine Bluff; Lehman F. Webb, Hot Springs. A run-off vote was necessary between Tal Bonham and Lehman Webb, the new president to be announced in the Miscellaneous Business period in the afternoon session.

25. Following special music by the Triple Sounds of First Church, Siloam Springs, directed by John Gardner, the annual convention sermon was brought by Herbert Hodges, Little Rock, "Keeping the Channels Open," using scripture from John 7.

26. The session was adjourned in prayer by Carl Fawcett, West Helena.

SECOND DAY – AFTERNOON SESSION

Wednesday, November 19, 1969
"Obedience of Faith"

(Election of Officers – contd.)

27. Musical meditation by the Misty Crystals, girls' ensemble, of First Church, Springdale, O. J. Pierson, director, "I Am Not Worthy" and "No One Ever Cared For Me Like Jesus." The session was called to order by Kenneth Threat, Piggott, Second Vice President. With John Gardner, Siloam Springs, leading, the messengers sang "The Master Hath Come, And He Calls Us to Follow," "He Lives," and "God of Grace and God of Glory." The Misty Crystals sang "Overshadowed" and prayer was led by W. Peyton Kolb, Little Rock.

28. The Bible study from James 2: 14 was brought by Dr. MacGorman.

29. Maurice Caldwell, Executive Director, Arkansas Baptist Home for Children brought the report of the children's home.

VOTED: TO ADOPT THE REPORT OF THE ARKANSAS BAPTIST HOME FOR CHILDREN AS PRINTED IN THE BOOK OF REPORTS.

30. Balloting on Tal Bonham and Lehman Webb in the run-off vote for president of the convention was taken.

31. Henry W. Goodloe, Executive Director of the Christian Civic Foundation of Arkansas, spoke to the report of the foundation.

VOTED: TO ACCEPT THE REPORT OF THE CHRISTIAN CIVIC FOUNDATION AS PRINTED IN THE BOOK OF REPORTS.

32. Dick Hall, Atlanta, Director of the Southern Regional office of Americans United for the Separation of Church and State, brought a word from that organization in a message, "Will Baptists Continue to be Baptists?"

33. Election of Officers (continued)

Tal Bonham was declared the newly elected president of the convention. Nominations for First Vice President were: Kenneth Threet, Piggott; and Lehman Webb, Hot Springs; and a ballot vote was taken.

34. Following music by the Misty Crystals "I'll Tell the World," the closing message of the session was by Charles H. Ashcraft, in his first official appearance before the convention as Executive Secretary.

35. Election of Officers (continued)

Lehman Webb was declared the newly elected First Vice President. Nominations were opened for Second Vice President. Kenneth Threet was nominated. On a motion and second that the nominating ballot be the electing ballot and Brother Threet be elected by acclamation, the vote was cast by the executive secretary.

The session was adjourned with prayer by Harold Ray, Jonesboro.

SECOND DAY – EVENING SESSION

Wednesday, November 19, 1969
"Work of Faith"

(Dedication of 1969 Annual)

36. Musical meditation was by the sanctuary choir of the host church, First, Fort Smith, under the direction of William McGraw. Leroy McClard led the messengers in singing "How Firm a Foundation." Following special music by the choir, "Shall We Gather at the River," Phil Shupe, president of BSU, University of Arkansas, led in prayer.

37. The Bible study by Dr. MacGorman was from James 3:1-11, on the sins of the tongue.

38. The president read fraternal greetings from the Baptist Convention of New Mexico.

39. The work of the Baptist Building was portrayed in a well prepared slide presentation coordinated by Lawson Hatfield. The work of the departments was introduced by a tour of the new building with a taped narration by Dr. Ashcraft and Lonnie Gibbons, KARK-TV, Little Rock.

40. Leroy McClard led the messengers in singing "Onward, Christian Soldiers."

41. Dedication of 1969 Annual.

John Basinger, Lake City, moved the 1969 annual be dedicated to Charles F. Wilkins and Jay W. C. Moore, deceased ministers who have given loyal service to the convention. Second. Hugh Owen moved to amend the motion to include Brother S. A. Wiles. Amendment was seconded and carried. The motion was carried as amended.

42. William L. Bennett introduced the speaker for the closing message

of the session. Following a choral witness by the choir, "Joyful, Joyful, We Adore Thee," the closing message by Dr. Stephen F. Olford, pastor, Calvary Baptist Church, New York City, was from James 5:15, "The Work of Faith." The choir sang "Have Thine Own Way" and Dr. Olford led in prayer.

The session was adjourned in prayer by Joe C. Denton, DeQueen.

THIRD DAY – MORNING SESSION

Thursday, November 20, 1969
"Vision of Faith"

(SBC Emphasis – Christian Education)

43. The session was opened with musical meditation by the Southern Baptist College Choir, directed by Fred Bridges, and accompanied by Pat Higgs, "I Will Give Thanks" and "Make A Joyful Noise." E. Amon Baker, Pine Bluff, led the messengers in singing "Faith is the Victory," and Andrew Setliffe, Fort Smith, led in the opening prayer. Following congregational singing of "Trusting Jesus," the special music was by Al Pressley, Jonesboro, singing "Until Then."

44. The final Bible study by Dr. J. W. MacGorman was from James 3:13. The president expressed appreciation for the lovely floral arrangement during the sessions which had been sent by the Worthen Bank, Little Rock.

45. Miscellaneous Business

(a) Arkansas Baptist Foundation — Ed F. McDonald moved adoption of the recommendations of the Foundation Board found in their printed report.

1. That the earnings (around \$300) from undesignated funds be placed in the Church Building Loan Fund. This fund will be operated in cooperation with our Missions Department to assist needy and deserving churches.

2. That the proposed revision of the Foundation Bylaws be adopted to make our work more efficient. (See page 77).

The motion to adopt the recommendations was seconded and carried.

(b) Amendments to Constitution

Consideration of the proposed amendments by Calvin Easley was called for as noted by the Committee on Order of Business. Don Hook, representing the Constitution and Bylaws Committee, stated that the committee recommends these amendments not be approved, which, in their opinion, violate the principles of Baptist polity.

Calvin Easley moved the amendments be adopted. William V. Garner, Texarkana, spoke for the motion. The motion to amend the constitution was defeated.

46. Southern Baptist Convention Emphasis

Greetings from the Southern Baptist Seminaries were brought by the following representatives: Andrew Hall, Southern Seminary; New Orleans Seminary, Harold Rutledge; and J. W. MacGorman, Southwestern Seminary, who spoke to the report of the seminaries.

Albert McClellan, Nashville, spoke briefly on behalf of Porter Routh, Executive Secretary, Executive Committee, SBC, and the Stewardship Commission. A certificate of appreciation was presented to Dr. Ashcraft expressing gratitude to the convention for the contribution to Southern Baptist mission causes. The Executive Committee also presented a Distinguished Service Citation to S. A. Whitlow, retired executive secretary.

T. K. Rucker, Annuity – Stewardship Department, moved the report of the Annuity Board be adopted and spoke briefly concerning the work and service of the Annuity Board.

VOTED: TO ADOPT THE REPORT OF THE ANNUITY BOARD AS PRINTED IN THE BOOK OF REPORTS.

Visitors recognized were Martha Hairston, missionary to North Brazil, representing the Foreign Mission Board at their exhibit; Rev. and Mrs. Stanley Jordan, First Church, Muskogee; and Rev. and Mrs. Claud R. Bumpus, missionaries on furlough from South Brazil.

47. The Ouachita Singers, directed by Charles Wright, sang “Oh, Lord, Have Mercy on Me” and Hugo Culpepper, Atlanta, brought the Home Mission Board Report. Winston Crawley, Foreign Mission Board, Richmond, was also recognized.

48. Christian Education Report

Ouachita Baptist University report was brought by Donald M. Seward, acting president.

VOTED: THAT THE REPORT OF OUACHITA BAPTIST UNIVERSITY BE ADOPTED AS PRINTED IN THE BOOK OF REPORTS.

Dr. Seward moved that the convention approve the sale by Ouachita Trustees of a plot of land 150 x 150 feet to the City of Arkadelphia. This plot, about 10 acres, is to be used in a sewer construction project and will be of benefit to the school. **Second and carried.**

Southern Baptist College report was given by Kenneth Threet, president of the Board of Trustees. H. E. Williams, president, introduced Brother Threet.

VOTED: TO ADOPT THE REPORT OF SOUTHERN BAPTIST COLLEGE AS PRINTED IN THE BOOK OF REPORTS.

49. Following introduction of the speaker by H. E. Williams, and special music by the combined college choirs of Ouachita and Southern Baptist College, the message on Christian education was by Daniel R. Grant, newly elected president of Ouachita Baptist University.

VOTED: THAT THE ADDRESS ON CHRISTIAN EDUCATION BE PUBLISHED IN THE ARKANSAS BAPTIST NEWSMAGAZINE.

50. The session was adjourned in prayer by Gerald Trussell, Hope.

THIRD DAY – AFTERNOON SESSION

Thursday, November 20, 1969
 “Persistence of Faith”

*(Report of Committee on Nominations – Report of Committee
 on Resolutions – 1970 Budget Adopted)*

51. The session was opened with musical meditation by the New Creations choral group of University Church, Fayetteville. Ural Clayton, Little Rock, led the messengers in singing and after additional numbers by the New Creations, the opening prayer was by Harry Wigger, Bentonville.

52. The Bible study from James was brought by Jimmie Millikin, Walnut Ridge.

53. Report of the Committee on Nominations

L. H. Coleman, chairman, read the report on nominations.

**VOTED: THAT ALL NOMINATIONS BE APPROVED BY
 ACCLAMATION EXCEPT THE OUACHITA BOARD NOMINEES.**

James Walker nominated Bill Hargis, Warren, to the Ouachita Board to replace nominee Richard Petty, Star City. Richard Petty was elected to the Ouachita Board by a standing vote.

54. Report of the Committee on Resolutions

Bernes K. Selph, chairman, read the following report of his committee.

**VOTED: TO ADOPT THE REPORT OF THE COMMITTEE ON
 RESOLUTIONS.**

Fellow messengers to the 1969 session of the Arkansas Baptist State Convention, we beg leave to report:

1. Be it resolved that the Arkansas Baptist State Convention express its appreciation to First Baptist Church, its pastor, and churches within Concord Association, and citizens of Fort Smith who have hosted our convention in such a hospitable and gracious manner.

2. Be it resolved that we commend our president, Rev. Thomas A. Hinson, other officers of our convention, and the program committee for providing for us a most meaningful and spiritual program, and that we express our gratitude to every news media which has sought to convey the spirit and actions of this convention to the public.

3. Be it resolved that we urge our people to put forth a concerted effort to reclaim the Lord's Day from the commercial clutches of our materialistic society and restore it to its Biblical place as a day of rest and worship; that we urge all responsible Christian citizens to appeal to news stands and proprietors and sellers of all publications to refuse to handle literature of a lewd nature.

Be it further resolved that we as individuals urge the motion picture and television industry to reject its current programming

of violence, immorality and illicit sex in favor of basic moral values.

4. Be it resolved that we express to Dr. James L. Sullivan and the Sunday School Board our deep appreciation for their very excellent work in producing, editing and distributing the finest religious literature to be found in all the world.

Be it further resolved that we commend the use of these materials, and the services of the Sunday School Board, to our churches in their efforts to establish the Biblical revelation in the hearts and minds of our people as we look forward to the extensive changes anticipated in the 1970's.

5. Be it resolved that Arkansas Baptists be alerted to the possibilities of a new day of forward progress in the coming of Dr. Charles Ashcraft as executive secretary of our state convention; and Dr. Daniel Grant as president of Ouachita Baptist University. We believe that it is ours to join hands under the direction of their consecrated leadership and move in unison toward a fuller realization in the Kingdom of God as a personal attainment and denominational entity.

Be it further resolved that the means toward these ends, namely, "making faith live," be the steady application of Bible study, education, prayer, leadership of the Holy Spirit, evangelism, fellowship of brotherly love, and extension of God's will into every segment of religious and social life.

55. 1970 Budget Recommendation

Richard Vestal, vice chairman of the Finance Committee of the Executive Board, gave a brief explanation of the 1970 budget proposal.

VOTED: TO ADOPT THE 1970 BUDGET AS RECOMMENDED. (See page 54).

56. Following "More New Sounds" by the New Creations, the final message of the session was by Mrs. Verla Pettit, executive secretary-treasurer of the Memphis Union Mission, Memphis, Tennessee, who told of her experiences in that work and led in prayer.

The session was adjourned in prayer by Mrs. Billy Hammond, Helena.

THIRD DAY – EVENING SESSION

Thursday, November 20, 1969
"Decision of Faith"

57. The session was called to order by President Hinson and opened with musical meditation by the combined youth and adult choirs of Grand Avenue, Fort Smith, under the direction of Phil Whitten. Mr. Whitten led the congregation in several hymns and the ladies sextet from First Church, Springdale, gave a musical testimony in a medley. The opening prayer was led by Billy R. Usery, Clarksville.

58. Vester Wolber, Arkadelphia, brought the Bible study from James on "Faith."

59. Leroy McClard led the messengers in singing "Tis So Sweet to Trust in Jesus" and the choir of First Church, Fayetteville, sang a medley under the direction of Don Edmondson.

60. Jack Brown, Jackson, Mississippi, gave his personal testimony, "From Prison to Freedom."

61. The messengers were led in singing "Amazing Grace" and the combined church choirs of Fort Smith, First, Grand Avenue, and Fayetteville, First, sang "Battle Hymn" and "Beneath the Banner of the Cross" under the direction of William McGraw.

62. Dr. Stephen F. Olford led in prayer and brought the closing message of the convention, "For What is Your Life," with scripture from James 4:13-14. Following the hymn "Have Thine Own Way" Dr. Olford led in prayer.

63. Thomas A. Hinson presented the president's gavel to Tal Bonham, the new president.

64. The One Hundred Sixteenth Annual Session of the Arkansas Baptist State Convention was adjourned in prayer by C. D. Peoples, Fort Smith.

A TOTAL OF 953 MESSENGERS REGISTERED FOR THIS CONVENTION.

MESSENGERS BY CHURCH AND ASSOCIATION
ARKANSAS VALLEY:

Brinkley, First — Rev. Jack L. Clack, Guy M. Whitney, Jr., Mr. and Mrs. Don W. Fuller
 Elaine — Rev. Eddie Elrod
 Helena, First -- Rev. and Mrs. Billy F. Hammonds
 Hughes, First — Rev. Ben J. Rowell
 Lambrook, First — Rev. Jesse L. Williams
 Marianna, First — Rev. and Mrs. Lewis E. Clarke
 Marvell, First — Rev. Harold W. Taylor, Jesse M. Collins, Henry L. Wooten
 Monroe, First — Rev. and Mrs. R. Norman Wright
 Moro — Rev. Charles W. Jones, J. A. Dozier, Billy M. Gordon
 West Helena — Rev. Wilson C. Deese, Carl E. Fawcett, H. T. Gregory, B. F. McDonald

ASHLEY COUNTY:

Crossett, First — Rev. and Mrs. Jerry Don Abernathy, Mr. and Mrs. C. J. Holiman
 Gardner — Rev. Charles H. Christie
 Hamburg, First — Rev. and Mrs. Klois L. Hargis, Verne E. Carpenter, Carl Overton
 Hampton, First — Rev. John C. Robbins
 Magnolia — Rev. Vaughn Denton
 Mt. Olive — Rev. Kenneth R. Everett
 North Crossett, First — Rev. and Mrs. James A. Overton
 Temple — Rev. Andy J. O'Kelley

BARTHOLOMEW:

Monticello, First — Rev. William R. Vestal, Maurice Caldwell, George Sims
 Monticello, Second — Rev. Jack J. Bledsoe
 Northside — Rev. and Mrs. Joel E. Moody
 Warren, First — Rev. and Mrs. James A. Walker, William C. Hargis, Don R. Williams

BENTON COUNTY:

Bentonville, First — Rev. Paul Myers, Harry C. Wigger
 Centerton, First — Rev. Hugh Gowens
 Central Avenue — Rev. and Mrs. Roy W. Reed
 Gentry, First — Mrs. Louise Whitaker
 Gravette, First — Rev. Gene D. Box
 Harvard Avenue — Rev. Charles W. Rosson, Jeff Ayling, George Jackson
 Highfill, First — Rev. and Mrs. Jack Lawson
 Immanuel — Rev. and Mrs. J. M. Johns
 Rogers, First — Rev. and Mrs. Dean E. Newberry, Jr.
 Siloam Springs, First — Rev. Bill G. Bruster, Mr. and Mrs. John F. Gardner III, Mr. and Mrs. Bill Allison, Charles L. Brown, Larry O'Kelly
 Sunnyside — Rev. Roy H. Galyean, Mrs. Martha Brown, Mrs. Edna Smallwood, Roy Terry

BIG CREEK:

Salem, First — Rev. David A. Keyes
 Spring River — Rev. and Mrs. Harvey B. Roane
 Viola — Rev. C. E. Moses

BLACK RIVER:

Alicia — Rev. Lendol Jackson

College City — Rev. William Walker, Jimmy A. Millikin, Rev. and Mrs. Jack Nicholas, Rev. and Mrs. H. E. Williams
 Diaz — Rev. Sedric D. Wesson
 Grubbs, First — Rev. and Mrs. Bobby J. Walker
 Horseshoe — Rev. Boyce G. Lassiter
 Immanuel — Rev. Jean C. Smith, Thomas C. Mullins
 Jacksonport — Rev. Ted C. Darling
 Newport, First — Rev. Leslie M. Riherd, Cecil Guthrie
 Sedgwick — Rev. Cyril Miller
 Smithville — Rev. and Mrs. George E. Head
 Swifton — Rev. E. Fred Savage
 Tuckerman, First — Rev. Benson Edwards
 Walnut Ridge, First — Mrs. Jim E. Tillman, Theresa Anne Davis

BOONE-NEWTON:

Bellefonte — Rev. and Mrs. Charles H. Taylor
 Eagle Heights — Rev. Lon B. Brown
 Everton — Rev. and Mrs. Paul E. Taylor
 Grubb Springs — Rev. and Mrs. James Dennis
 Harrison, First — Rev. and Mrs. Bob L. Wright, Ben Beene, Mr. and Mrs. W. R. Canary, John Finn, Sherman Fuller, Mrs. Rue Whitaker
 Northvale — Rev. Noel Tanner
 Southside — Rev. Robert Eubanks
 Woodland Heights — Rev. J. D. Passmore

BUCKNER:

Bates — Rev. and Mrs. James Simons
 Calvary — Rev. Lester Burden
 Dayton — Rev. William E. Gann
 Hartford — J. B. Barnes
 Haw Creek — Rev. William G. Wagner
 Huntington, First — Rev. Warren E. Leonard, Rev. and Mrs. Elva Adams
 James Fork — Rev. Walter H. Watts, Mrs. Anna M. Carter, Mrs. Norma Freeman
 Mansfield, First — Rev. Ernest Hogan, Mr. and Mrs. Roy Cross, Rev. and Mrs. Ford F. Gauntt, Mr. and Mrs. Ardell Martin
 Midland, First — Rev. and Mrs. Richard Lanman
 Waldron, First — Rev. Nelson Wilhelm, Mr. and Mrs. E. W. Denton, Eddie L. Harrison, Mr. and Mrs. G. W. Henderson, Mrs. Bud Rice, Melvin Taylor

BUCKVILLE: No Messengers

CADDO RIVER:

Amity, First — Rev. John Holmes, William C. Whitney
 Glenwood, First — Rev. Homer Haltom
 Mt. Ida, First — Glenn Hickey, Ross Williams
 Norman, First — Rev. Harold A. Wilson

CALVARY:

Augusta, First — Rev. Paul R. Barrington, Gary Gunn
 Beebe, First — Rev. Walter N. Hill, Rev. and Mrs. Wm. M. Burnett, Charles E. Purtle
 Central — Rev. James E. Clark
 Grace — Rev. and Mrs. Robert V. Gean
 Judsonia, First — Rev. Arthur A. Durkee, Mr. and Mrs. Arle E. Queen
 McCrory, First — Rev. William E. Piercy
 Searcy, First — Rev. and Mrs. Anton C. Uth
 Trinity — Rev. W. W. Dishongh, Charles W. Cole, Don Nolen

CAREY:

Fordyce, First — Rev. Cline D. Ellis
 Southside — Mrs. Bobbie L. Hillman
 Sparkman, First — Rev. Jim R. Davis
 Thornton, First — Charles F. Southall

CAROLINE:

Baugh Chapel — Rev. J. R. Wiles
 Cabot, First — Rev. Harold O'Bryan
 Carlisle, First — Rev. Charles Chesser
 Chambers — Rev. Larry Chesser
 Coy — Rev. Aaron B. Foy
 Des Arc, First — Rev. Billy G. West
 DeValls Bluff, First — Rev. David Randal Maxwell
 Hazen, First — Rev. A. Hilton Lane
 Humnoke First — Rev. L. A. Tribble
 Lonoke, First — Rev. and Mrs. J. M. James
 Old Austin — Rev. Bob Courson
 Toltec — Rev. Guy M. Whitney
 Ward, First — Rev. and Mrs. Orville E. Castleberry
 Wattensaw — Rev. T. J. Richardson

CARROLL COUNTY:

Berryville, First — Rev. Elmer Griever, Jr.
 Green Forest, First — Rev. H. S. McLaren

CENTENNIAL:

Almyra, First — Rev. and Mrs. Delton J. Cooper
 DeWitt, First — E. L. Spharler
 Tichnor — Rev. J. S. Compere

CENTRAL:

Antioch — Rev. Johnny Irish
 Benton, First — Rev. and Mrs. Bernes K. Selph, Mrs. W. A. Jackson, Mr.
 and Mrs. Charles O. Mayo, Mrs. Ruth Neal, Dr. James Sawyer
 Calvary — Rev. Oscar N. Golden, Rev. and Mrs. James W. Royal, Rev.
 and Mrs. Clarence Shell
 Central — Rev. James E. Hill, Dan F. Beason
 Emmanuel — Rev. Marvin James
 Grand Avenue — Rev. and Mrs. Jesse Holcomb
 Highland Heights — Rev. J. C. McClenny
 Hot Springs, First — Rev. and Mrs. Lehman Webb, Rev. and Mrs. John
 A. Abernathy
 Lake Hamilton — Rev. and Mrs. Darrell E. Stone
 Lakeside — Rev. and Mrs. Kendall Black, Mr. and Mrs. Elbert Warren
 Lee Chapel — Rev. and Mrs. Dean VanLaningham
 Leonard Street — Rev. Albert T. Suskey
 Malvern, Third — Mr. and Mrs. Henry H. Ashcraft, Dr. C. R. Ellis
 Memorial — Rev. Joe P. Mangiapane
 Park Place — Rev. O. Damon Shook, Earl T. Long
 Percy — Rev. Raymond H. Whetstone
 Shorewood Hills — Rev. Paul McClung
 Trinity, Malvern — Rev. and Mrs. Hugh Owen
 Vista Heights — Rev. Kenneth T. Martin

CLEAR CREEK:

Alma, First — Rev. and Mrs. Edward L. Smith, J. A. Burns, Rev. and
 Mrs. Irving Crossland, Mr. and Mrs. Gerald Harris, Mrs. Truett
 Thomas; alternate, Mrs. Annie Isaack, Mr. and Mrs. C. R. Starbird

Cass — Rev. William K. McIver
 Clarksville, First — Rev. Billy R. Usery, David H. Hogan, Rev. James L. McCrary
 Clarksville, Second — Rev. Jim B. Henley
 Concord — Rev. and Mrs. Gene Oldham, Mrs. Brenda Hanna, Mrs. Nina Pippin; alternates, Mr. and Mrs. Dibrell Jackson, Mr. and Mrs. Francis Preston
 Dyer, First — Rev. Leonard S. Lester
 Kibler — Rev. and Mrs. Wilfred H. Jenkins, H. J. Morris, Harold Oliver
 Lamar — Rev. Bobby Denton
 Mulberry, First — Rev. Wendell W. Morse, Mr. and Mrs. N. B. Lasater
 Oak Grove — Rev. and Mrs. Ray South
 Ozark, First — Rev. and Mrs. Garland Morrison, Mr. and Mrs. Don Mendenhall, Mrs. Faber Tyler, Rev. and Mrs. Paul E. Wilhelm
 Van Buren, First — Archie Hays, Jr., Mr. and Mrs. Frank Lamb, Mr. and Mrs. Jesse S. Smith
 Van Buren, Second — Rev. Harold Clegg
 Webb City — Rev. Garland Brackett

CONCORD:

Barling, First — Rev. and Mrs. Sardis Bever, Mrs. Opal A. Smith
 Bethel — Rev. E. R. Coleman
 Bluff Avenue — Rev. and Mrs. C. D. Peoples, Mrs. Cynthia Castleberry, Bill Reding, Mrs. Frances Schoeppe
 Booneville, First — Rev. D. Hoyle Haire, Mrs. Verna Finch, Mr. and Mrs. Jeral Hampton, Rev. and Mrs. W. H. Heard, Walter E. Savage, Taylor Stanfill
 Branch — Rev. Roy Lovell, Mrs. Alvena Ballard, Mrs. Charles Council, Mrs. Ivo Gilbert
 Calvary — Rev. and Mrs. Charles Whedbee, James Boatman, J. V. Horn, C. K. Keller, Kenneth Martin, Larry Plummer, Mrs. Ruby Reddick, Mrs. J. C. Rosett, Mrs. Claude Titsworth; alternate, James Schleiff
 Charleston, First — Rev. and Mrs. Eugene Ryan, Mrs. Maurene Bullington, Mrs. Grace Burt, Fletcher Wilson
 East Side — Rev. and Mrs. George O'Neel, Mrs. Mary Hunt, Mr. and Mrs. Glenn Puckett; alternate, Mrs. Cora Scherer
 Enterprise — Rev. Wesley Hogue, Mr. and Mrs. John Gibbs
 Excelsior — Mr. and Mrs. Jesse Izell, Mr. and Mrs. Irvin Quillman
 Fort Smith, First — Rev. W. L. Bennett, James A. Griffin, Mrs. Gordon Guest, J. C. Heneisen, Robert James, Bill McGraw, Mrs. Alton Dee Powell, C. C. Roberts, Mr. and Mrs. Delmer Sagely; alternates, Essie Berry, Mrs. Ann Curtis, Mrs. Judith Dodge, Mrs. Peggy Jeffries
 Glendale — Rev. and Mrs. Bill Williamson, Mrs. Eva Franks, Mrs. Reba Gibson, Mrs. Vera Guthrie; alternate, Mrs. Mary Sue Sharber
 Grand Avenue — Rev. and Mrs. Cliff Palmer, Mr. and Mrs. John F. Gardner, Mrs. Dorothy Hathaway, Mrs. Charles Morrow, Mr. and Mrs. Andrew Setliffe, Nan L. Shoppach, Homer Caton; alternates, Mrs. E. H. Bost, Mrs. Homer Caton, Mrs. Nolen Finney
 Greenwood, First — Rev. and Mrs. Lonnie Lasater, Mr. and Mrs. Roy Geren, Mrs. James McKeever, Mr. and Mrs. Lewis Moore, Mrs. Sarah Rumens
 Hackett, First — Rev. and Mrs. Herman Ballentine
 Haven Heights — Harry B. Wilson
 Highway 96 — Mr. and Mrs. Edward Douglas, Mr. and Mrs. Bill Maples; alternates, Miss Ann Pierce, Archie Sosebee
 Immanuel — Rev. James R. Zeltner, R. E. Stair

Jenny Lind – Mrs. Thelma McClain, John A. Jones
 Lavaca, First – Travis P. Balch, Dennis Chronister, Arnold T. Dewey,
 Mrs. Jesse Kennedy, Rev. and Mrs. A. D. Kent
 Magazine, First – Rev. Leroy Rogers
 Memorial – Mr. and Mrs. Oscar Brown
 Mixon – Rev. and Mrs. Boyd O. Baker, Howard Laneer; alternate, Mrs.
 Howard Laneer
 Mount Zion – Rev. Robert Hicks
 North Side, Charleston – Rev. and Mrs. J. Elton Pennington
 North Side, Fort Smith – Rev. and Mrs. Orville Haley, Mr. and Mrs.
 James Johnson, Mrs. Billie Newman, Mr. and Mrs. James E.
 Woodward
 Oak Cliff – Rev. Wilbur Webb, Herchal Duncan, Giles Helbling, Don
 Spradling
 Palestine – Rev. Leslie A. Farrell, R. C. Leonard, W. D. Looper
 Paris, First – Rev. and Mrs. Jack A. Porter, Mrs. Inez Berry, Mrs. T. A.
 Gilbert, Mrs. Roland Stiles
 Pine Log – Rev. Robert Canaday
 Ratcliff – Rev. and Mrs. Bobbie Joe Martin
 Roseville – Rev. Richard Goodrum
 Rye Hill – Rev. Ronald McBride, Galen Black, Thord F. Luper
 South Side, Fort Smith – Rev. Jack Pollard, Mrs. Nora Blaylock, C.
 Hudson Favell, Mr. and Mrs. Lovis A. Fuller, Mrs. Mabel Goenner,
 Thomas M. Land, Mrs. Art B. Martin, J. Walter Raymond, Mrs.
 Betty Williamson
 Southside, Booneville – Rev. Frank Jones, Mrs. Myrtle Moffett, Mrs.
 Lona Vaughan
 Spradling – Rev. and Mrs. Charles Skutt
 Temple – Rev. Roy G. Law, Gene D. Naramore
 Towson Avenue – Rev. and Mrs. Gene Palmer, Mr. and Mrs. Argus
 Dawson
 Trinity – Rev. and Mrs. Lester Barker, Gerald Akins, Mr. and Mrs.
 Charles B. Branham, Allen Jackman, Merhl Palenske, James D.
 Reed, Rufus Spessard
 Union Hall – Rev. Edgar Waddell
 Vesta – Rev. Sam Sharber
 Windsor Park – Rev. J. Harold Smith, R. G. Basinger, John Booth, Carl
 Marsh, Neal Prock, Jack Sparkman, Raymond Stephens, Wyndole
 Sullivan

CONWAY-PERRY:

Bigelow – Rev. Jim A. Glover
 Morrilton, First – Rev. W. Coy Sample
 Perryville – Rev. Edmund Stoddard, Refus Caldwell
 Plumerville, First – Rev. John H. Graves, W. K. Kirkland

CURRENT RIVER:

Biggers – Rev. Lowell Jamieson
 Calvary – Rev. Nathaniel Simpson, J. Russell Duffer
 Moark – Rev. Sidney Hunt
 Mount Pleasant – Rev. Bennie Gates
 Pocahontas, First – Rev. Ray Crews
 Reyno – Rev. Donald J. Smith
 Shannon – Rev. Curtis N. Smithson
 Witt's Chapel – Rev. Doyle Wesson

DARDANELLE-RUSSELLVILLE:

Atkins, First – Rev. and Mrs. Nodell Dennis

Bakers Creek – Rev. W. E. (Jerry) Rigdon
 Dardanelle, First – Rev. and Mrs. Harold D. Sadler
 Dover, First – Rev. Don R. Hankins, George Jones
 Moreland, First – Rev. and Mrs. Monroe E. Hunt
 Plainview, First – Rev. and Mrs. Clytee Harness
 Russellville, Second – Rev. and Mrs. Calvin Easley, Rev. and Mrs.
 Thomas E. Lindley, Mr. and Mrs. Charles Mize

DELTA:

Bellaire – Rev. Joe A. Thompson
 Dermott – Rev. and Mrs. Charles Belknap, Noel Barlow, Mr. and Mrs.
 James Baugh
 Eudora – Rev. L. C. Hoff
 McGehee, First – Rev. Mason W. Craig
 South McGehee – Rev. Alfred R. Cullum
 Wilmot – Rev. and Mrs. Thomas J. Welch

FAULKNER:

Conway, First – Rev. William T. Flynt, Winston Hardman, Rev. and
 Mrs. Prince E. Turner, Ross L. West
 Conway, Second – Rev. William West, David Anthony
 Harlan Park – Rev. Gerald W. Jackson, Jere A. Kuehn, George Payne
 Holland – Rev. and Mrs. Doyle Howell
 Mayflower – Rev. Tom Davis
 Pickles Gap – Rev. John Evans
 Pleasant Grove – Rev. R. F. Weeks

GAINESVILLE:

Piggott, First – Rev. Kenneth Threet
 Rector, First – Rev. and Mrs. Lawrence E. Green

GREENE COUNTY:

Immanuel – Rev. Eugene Ray, Mr. and Mrs. Joe A. Taylor, Dwight
 Williams
 Marmaduke, First – Rev. Jerry Weaver
 Paragould, First – Rev. C. A. Johnson, James G. Marlar
 West View – Rev. J. R. Hull

HARMONY:

Altheimer, First – Rev. G. William Smith
 Centennial – Rev. Jesse W. Whitley
 Dumas, First – Rev. Mason Bondurant, Mrs. R. E. Hagood
 East Side – Rev. Don A. Nall
 Forrest Park – Rev. and Mrs. D. B. Bledsoe
 Hardin – Rev. and Mrs. Harold Stephens
 Immanuel – Rev. L. H. Coleman, Mr. and Mrs. Carbon Sims
 Matthews Memorial – Rev. and Mrs. Michael Norfleet
 North Side – Rev. John Fuqua
 Pine Bluff, First – Rev. and Mrs. John McClanahan, E. Amon Baker,
 Morgan Lowry
 Pine Bluff, Second – Rev. and Mrs. Jay D. Tolleson
 Rison – Rev. J. T. Harvill, Phil J. Beach
 South Side – Rev. and Mrs. Tal Bonham, Mr. and Mrs. Charles Barfield,
 Mr. and Mrs. Milton Lowry
 Star City, First – Rev. and Mrs. William Kennedy
 Sulphur Springs – Rev. and Mrs. Bill J. Holcomb
 Watson Chapel – Rev. Eddie McCord, Rev. and Mrs. Harold White

HOPE:

Anderson — Rev. and Mrs. S. A. Whitlow
 Beech Street — Rev. and Mrs. M. T. McGregor, Harold D. Vernon
 Calvary, Texarkana — Rev. and Mrs. C. Phelan Boone
 Canfield — Rev. Cecil C. Sutley
 Central — Rev. and Mrs. Loyd L. Hunnicutt
 Hope, First — Rev. and Mrs. Gerald Trussell
 Immanuel, Magnolia — Rev. and Mrs. James Lindsey
 Immanuel, Texarkana — Rev. William V. Garner
 Lewisville, First — Rev. and Mrs. Norman L. Sutton
 Macedonia — Rev. and Mrs. Ben F. Worley
 Shiloh — Rev. Joel E. Harris
 South Texarkana — Rev. and Mrs. J. P. Skinner

INDEPENDENCE:

Batesville, First — Rev. and Mrs. Russell K. Hunt
 Calvary — Rev. and Mrs. R. A. Bone
 Cord, First — Rev. and Mrs. Fred Sudduth
 Emmanuel — Rev. Billy E. Goyne, Robert Thomas
 Floral — Rev. David L. Coleman
 Mount Zion — Rev. Gary Henson
 Pleasant Plains — Rev. James Threet
 Rehobeth — Rev. Luther E. Brown
 West, Batesville — Rev. Ross O. Ward

LIBERTY:

Buena Vista — Rev. Jerry Taylor
 Camden, First — Rev. John R. Maddox, Mr. and Mrs. David M. Tate, Jr.
 Camden, Second — Rev. Jimmie L. Taylor
 Chidester — Rev. T. J. Watts
 Cullendale First — Rev. Robert Parker
 East Main — Rev. Glenn H. Morgan
 El Dorado, First — Rev. Don Harbuck, Joe E. Santo, Jr.
 El Dorado, Second — Rev. and Mrs. Tom Bray, Rev. and Mrs. Claud R.
 Bumpus, Richard L. Johnson
 Elliott — Rev. Jimmy Watson
 Galilee — Rev. Perry Henderson
 Hillside — Rev. Herman Voegele, Jr.
 Immanuel — Rev. and Mrs. Roy B. Hilton
 Junction City, First — Rev. and Mrs. Harold E. Cook
 Marrable Hill — Rev. Herb Shreve
 Parkview — Rev. and Mrs. Jimmy Rose
 Smackover, First — Rev. and Mrs. Delbert McAtee
 Southside — Rev. and Mrs. J. Paul Palmer
 Stephens, First — Rev. and Mrs. Bruce Murphy
 Strong — Rev. and Mrs. Stephen M. Williamson
 Trinity — Rev. Tommy Robertson
 Union — Rev. Freeman McMenis
 West Side — Rev. Conway H. Sawyers

LITTLE RED RIVER:

Center Ridge — Rev. James R. DeBusk
 Heber Springs, First — Rev. and Mrs. L. B. Jordan
 South Side — Rev. and Mrs. David Miller

LITTLE RIVER:

Ashdown, First — Rev. Harold Brewer
 Central — Rev. J. D. Webb

Dierks, First — Rev. and Mrs. James R. Kimbell
 DeQueen, First — Rev. and Mrs. Joe C. Denton
 Foreman, First — Rev. Frank Worley
 Kern Heights — Rev. Jerald C. Friday, Mr. and Mrs. W. E. Middleton
 Lockesburg, First — Rev. James H. Cannon
 Murfreesboro, First — Rev. Gaines Armstrong
 Nashville, First — Rev. Charles Smithson, Rev. and Mrs. James H. Dean
 Ridgeway — Rev. Charles R. Stanford

MISSISSIPPI COUNTY:

Armored — Rev. Curtis Bryant
 Blytheville, First — Rev. Alvis B. Carpenter, Rev. and Mrs. John D. Gearing
 Central, Dyess — Rev. and Mrs. Kenneth L. Freemyer
 Clear Lake — Rev. Bob Ebersold
 Manila, First — Rev. Carroll L. Evans, Mr. and Mrs. J. H. Griffin
 New Providence — Rev. and Mrs. Homer M. Robertson
 Osceola, First — Rev. Harry G. Jacobs
 Trinity — Martin E. Sifford
 West Side — Rev. and Mrs. Dee T. Speer
 Yarbrow — Rev. Eugene Webb

MOUNT ZION:

Central — Rev. R. Wilbur Herring
 Fisher Street — Rev. and Mrs. Bob Alexander
 Jonesboro, First — Rev. Emil D. Williams, Carl Bunch, Lewis M. Burris,
 W. M. Freeze, Lewis P. Gage, Marlin Gennings, Roy H. Jolly,
 James Patrick, E. A. Presley, Jim Walker; alternate, Jeff Price
 Lake City — Rev. and Mrs. John Basinger
 Nettleton — Rev. Harold Ray, David Rutledge
 North Main — Rev. Bob G. Crabb
 Philadelphia — Rev. and Mrs. Johnny A. Green
 Walnut Street — Rev. and Mrs. Don Moore, Charles Butler

NORTH PULASKI:

Bayou Meto — Rev. A. D. Corder
 Calvary — Rev. William Kreis
 Cedar Heights — Rev. Ronald Raines, Mr. and Mrs. Faber Irby
 Central — Rev. Bennie Hindmon, Mrs. Nadine Bjorkman, Mrs. Minnie
 Hartsook, Gene Wilson
 Chapel Hill — Rev. Clyde White
 Forty-Seventh Street — Rev. Russell D. Harrington
 Gravel Ridge — Rev. W. R. Brown
 Graves Memorial — Rev. and Mrs. Charles R. Trammell
 Indian Hills — Rev. and Mrs. J. Ronald Condren, James Greene, Paul
 Power
 Jacksonville, First — Rev. Jeff P. Cheatham, Jim Hart
 Jacksonville, Second — Rev. Andy Kerr
 Levy — Rev. L. Alfred Sparkman, A. Kay Mansell
 North Little Rock, First — Rev. J. C. Myers, Boynton H. Tucker
 Park Hill — Rev. Rheubin South, Tom Digby, Rev. Jerre Hassell, Rev.
 Ed F. McDonald, Jr., Rev. Erwin L. McDonald, Jim Raymick
 Pike Avenue — Rev. Zane L. Chesser
 Sherwood — Rev. J. Everett Sneed
 Sylvan Hills First — Rev. George Pirtle, James Greer

OUACHITA:

Dallas Avenue — Rev. and Mrs. O. R. Looper

Mena, First — Rev. Dillard S. Miller, Mr. and Mrs. Vern Austin, Rev. and Mrs. A. G. Escott, J. Franklin Haygood, Mr. and Mrs. C. S. Williams

Salem — Rev. and Mrs. Del Paskewitz

Vandervoort — Rev. and Mrs. A. F. Wall, Mrs. Carl Bell, Myra Hammonds, Mabel Johnston

Westmoreland Heights — Mrs. Spencer House

PULASKI COUNTY:

Baptist Tabernacle — Rev. Don Hook, Mr. and Mrs. Ray McClung, James Riddle, Mr. and Mrs. Walter Talbert

Calvary — Rev. and Mrs. Padgett Cope, Ray Holcomb, Rev. and Mrs. Jesse Reed, Rev. C. H. Seaton, Harold Stocks

Crystal Hill — Rev. James F. Blankenship

Forest Highlands — Rev. Johnny Jackson, Raymond Babb

Gaines Street — Rev. Russell Clearman

Garden Homes — Tom J. Logue

Geyer Springs First — Rev. Paul R. Sanders, Robert E. Holley

Hebron — Rev. and Mrs. James M. Evans, Shelly Gathright

Immanuel — Rev. W. O. Vaught, Ural Clayton, Rev. Don Cooper, Rev.

Ralph Davis, Rev. J. T. Elliff, Rev. Lawson Hatfield, Mrs. J. E.

Humphrey, Rev. T. K. Rucker, Dale Ward, Mrs. Edgar Williamson

Life Line — Rev. William V. Philliber

Little Rock, First — Rev. Paul Roberts, Robert H. Bauman, Rev. and Mrs. Ralph Douglas, O. K. (Jack) Hazlewood, Mrs. Mamie Shook

Little Rock, Second — Rev. and Mrs. Charles H. Ashcraft, Pat Ratton, James Smalley

Markham Street — Rev. and Mrs. Ray Branscum

Martindale — Rev. and Mrs. Thurlo Lee

Natural Steps — Rev. Charles E. Lawrence, C. C. Hoggard

Pine Grove — Rev. and Mrs. Joseph A. Hogan

Pulaski Heights — Rev. W. Harold Hicks, Rev. Don Corley, Robert Hatzfeld, Dr. and Mrs. W. Payton Kolb

Rosedale — Rev. Leonard Baker

Sheridan, First — Rev. Lex Eaker

South Highland — Rev. Herbert Hodges

Tyler Street — Rev. Harold Hightower

Woodlawn — Rev. Jimmy Sparks

RED RIVER:

Arkadelphia, First — Jim Berryman, Hugh Cantrell, Benny Clark, Raymond Coppenger, Harold Echols, Wayne Everett, Donald Seward, Robert Stagg, Dr. and Mrs. Vester Wolber

Arkadelphia, Second — Charles D. Conner, Wally Hebert

Beech Street — Rev. and Mrs. Samuel C. Berry

Prescott, First — Rev. D. D. Smothers

Third Street — George T. Blackmon, Mr. and Mrs. Thomas Webb, Clayburn Wilkinson

Unity — Rev. Wayne S. Smith

ROCKY BAYOU:

Calico Rock, First — Rev. James Collins

Evening Shade, First — Rev. and Mrs. Noble R. Wiles

Melbourne, First — Rev. and Mrs. Leroy French, J. C. Montgomery

STONE-VAN BUREN-SEARCY:

Clinton, First — Rev. E. A. Pipkins

Leslie, First — Rev. Ralph B. Raines, Rev. and Mrs. J. D. Seymour

Mountain View, First — Rev. and Mrs. Amos Greer

TRI-COUNTY:

Cherry Valley, First — Rev. and Mrs. Marvin Hester
 Crawfordsville, First — Rev. and Mrs. Henry M. Evans
 Earle — Rev. and Mrs. Wade Carver
 Emmanuel — Rev. Terry Jackson
 Fair Oaks — Rev. Archie Butts
 Fitzgerald — Rev. James Tallant, Marion Jordan
 Forrest City, First — Rev. and Mrs. W. Clyde Hankins
 Ingram Boulevard — Rev. Lamar Lifer
 Marion — Rev. William Dragoo
 Parkin, First — Rev. Truman Spurgin
 Turrell — Erick Hecksher
 Union Avenue — Rev. Loy Garner
 Vanderbilt Avenue — Rev. and Mrs. Pat Mehaffey
 West Memphis, First — Rev. and Mrs. Thomas A. Hinson, Mr. and Mrs.
 John Copeland
 West Memphis, Second — Rev. Don Ferguson
 Wheatley — Rev. William Hewett
 Wynne, First — Rev. R. B. Crofts, Rev. and Mrs. E. E. Boone, Gerald
 Lewis

TRINITY:

Corners Chapel — Rev. Shelby Bittle
 Lepanto, First — Rev. John Colbert, Jr., G. E. Davis, Jimmie Garner
 Marked Tree, First — Rev. D. Bernard Beasley
 Tyronza, First — Rev. and Mrs. Paul Dodd

VAN BUREN COUNTY:

Bee Branch — Rev. Lester Nixon

WASHINGTON-MADISON:

Caudle Avenue — Rev. Raymond Reed
 Elmdale — Mrs. Helen Floyd, Mr. and Mrs. Thomas Gipson, Mr. and
 Mrs. Herbert Graue, Mrs. Paul Wheelus, Mrs. Nelda Woods
 Fayetteville, First — Rev. and Mrs. Andrew M. Hall, Rev. and Mrs.
 Alexander Best, Rev. and Mrs. Charles Bryant, Jamie Jones, Mr.
 and Mrs. Robert Reno
 Fayetteville, Second — Rev. and Mrs. Ewell M. Logue, Mr. and Mrs.
 Rufus Keese
 Huntsville, First — Rev. James Hickman
 Immanuel — Rev. Terrel Gordon, T. D. Whitehorn
 Lincoln, First — Rev. and Mrs. P. O. Harrington
 Prairie Grove, First — Rev. and Mrs. Ray South, Mr. and Mrs. O. C.
 Wilks
 Ridgeview — Rev. David M. Stevens
 Springdale, First — Rev. and Mrs. Burton A. Miley
 University — Rev. H. D. McCarty, Glen Clayton, Jack Forrest, Mr. and
 Mrs. Alsey Holland, Carl Rutledge, Paul Sharrah, Bruce Sides
 West Fork — Rev. and Mrs. William Bailey
 Winslow — Rev. Jessie B. Kyger

WHITE RIVER:

East Side — Rev. Oba I. Ford
 Flippin, First — Rev. and Mrs. Howard King
 Mountain Home, First — Rev. Harold Elmore, S. D. Hacker, Hamp
 Valentine, Rev. and Mrs. M. E. Wiles
 Yellville, First — Rev. and Mrs. Edward Powers

ADMINISTRATION

Charles H. Ashcraft, Executive Secretary

Complete departmental reports will furnish exact data on all the work of our convention but certain events are worthy of mention here. Dr. S. A. Whitlow completed his administration of almost twelve years, having given strong leadership to his fellow Baptists. The Executive Board sought to give adequate expression of their appreciation for his services with special ceremonies on June 3 and a cash gift which was received graciously by Dr. and Mrs. Whitlow, who returned to the pastorate and are serving now at the Anderson Church in Hope Association. During the years he served the convention the membership increased 49,280 and the number of churches rose from 1,152 to 1,189. Cooperative program gifts advanced from \$1,483,191.29 in 1958 to \$2,439,922.72 in 1968. The total budget of the convention advanced from \$1,500,000 in 1958 to \$2,667,207 in 1969.

The new office building at 525 West Capitol was completed and occupied within the year as a fitting tribute to the leadership of Dr. Whitlow. The new building, a very beautiful and useable building, was dedicated on June 3, 1969 and open house was observed on June 22. This building represents a total investment of \$1,330,083.52 as follows:

Property	\$ 471,055.75	
Building Contractor	707,849.04	
Furnishings	108,047.09	
Architects' Fee	<u>43,131.64</u>	\$ 1,330,083.52

Properties near Camp Robinson, on Markham Street and at 401 West Capitol were sold at a net of \$283,400.

Charles H. Ashcraft was elected executive secretary by the Executive Board on June 3 to succeed Dr. Whitlow, assuming his duties on August 15. Dr. Whitlow remained on duty at the request of the Executive Board until September 1 to assist the new executive secretary in the transfer of the convention's business matters.

Cooperative Program receipts for this year through the month of September total \$1,831,103.31, an increase of \$34,073.23 over the same period last year. Baptisms for the year indicate a wholesome increase, the exact increase to be reflected when all church letters are received.

The convention participated in many mission projects this year. For the second year, \$2,500 was given to the Utah-Idaho Southern Baptist Convention to be used in their Bible Fellowships. The amount contributed thus far by Arkansas churches and associations to the Project 500 work in Michigan totals \$22,000 cash, and is estimated to perhaps reach \$50,000 by the end of the year. A few locations are still without Arkansas sponsors. J. T. Eiliff is coordinating this effort.

The Executive Board and its committees had a busy year in the election of a new executive secretary, the revision of the Executive Board bylaws, and adopting a job description and policies for the operation of the convention's Executive Board staff.

Following is the proposed 1970 budget:

1970 PROPOSED BUDGET
(for recommendation to convention)

I. STATE CAUSES			
1.	ADMINISTRATION	\$ 46,850	
2.	MISSIONS DIVISION		
	(1) Baptist Student Union	127,000	
	(2) Brotherhood	16,700	
	(3) Evangelism	21,630	
	(4) Missions	132,384	
3.	RELIGIOUS EDUCATION DIVISION		
	(1) Church Music	24,350	
	(2) Church Training	38,600	
	(3) Sunday School	39,000	
4.	SERVICES DIVISION		
	(1) General	47,000	
	(2) Camps & Assembly		
	(a) Operating	23,000	
	(b) Capital Improvements	15,000	
5.	ARKANSAS BAPTIST NEWSMAGAZINE	18,100	
6.	WOMAN'S MISSIONARY UNION	56,000	
7.	SPECIAL SERVICES		
	(1) Annuity/Stewardship	27,000	
	(2) Convention	17,000	
	(3) Foundation	19,000	
	(4) Retirement Dues	110,000	
	(5) Baptist Building Debt	95,000	
	(6) BSU Buildings	12,000	
	(7) Miscellaneous	8,800	
	(8) Reserve	<u>14,000</u>	908,414
8.	CHRISTIAN EDUCATION		
	(1) Ouachita Baptist University	393,288	
	(2) Southern Baptist College	55,645	
	(3) Ministerial Education	<u>41,984</u>	490,917
9.	BENEVOLENCE		
	(1) Ark. Baptist Home for Children	<u>95,727</u>	95,727
II. SOUTHERN BAPTIST CONVENTION		<u>906,642</u>	906,642
III. CAPITAL NEEDS			
1.	CHRISTIAN EDUCATION		
	(1) Ouachita Baptist University	144,330	
	(2) Southern Baptist College	42,690	
	(3) Ministerial Education	20,600	
2.	OTHER		
	(1) Baptist Student Union	27,552	
	(2) New Missions Sites	22,042	
	(3) Ark. Baptist Home for Children	33,211	
	(4) Camp & Assembly Improvement	37,552	
	(5) New Baptist Building (maintenance)	<u>7,552</u>	<u>335,529</u>
			\$ 2,737,229

RECOMMENDED 1970 SALARY AND EXPENSE SCHEDULE
FOR EXECUTIVE BOARD EMPLOYEES

ADMINISTRATION	Salary	House	Travel*
Ashcraft	\$ 12,800	\$ 3,200	\$ 2,000
Assoc. Executive Secretary **			
Tyler	6,360		
Bjorkman	4,800		
Breedlove	4,500		
BAPTIST STUDENT UNION			
Logue	8,904	2,226	6,975
Motley	3,980		
Clark	5,596.80	1,399.20	
Hardman	6,020.80	1,505.20	
Jones	7,377.60	1,844.40	
Smalley	7,038.40	1,759.60	
Cowling	5,596.80	1,399.20	
Sims	5,596.80	1,399.20	
Rackley	5,088	1,272	
Purtle	5,088	1,272	
BROTHERHOOD			
Seaton	6,360	1,590	1,500
Swafford (½)	1,900		
CHURCH MUSIC			
Dept. Secretary	7,200	1,800	2,000
Arnall	4,180		
CHURCH TRAINING			
Davis	8,056	2,014	4,000
Holley	6,438.40	1,609.60	
Elder	4,200		
Eubank (part time)	1,560		
EVANGELISM			
Reed	6,784	1,696	1,500
Shell	6,360	1,590	
Swafford (½)	1,900		
MISSIONS			
Elliff	8,904	2,226	8,660
Powers	4,400		
Landon	5,342.40	1,335.60	
Sneed	6,400	1,600	
McClung	3,800		
Dorris	7,008	1,752	
Heard	5,936	1,484	
Richmond	5,088	1,272	
Cantrell	5,600	1,400	
Scott	840		
Solomon	5,088	1,272	

SUNDAY SCHOOL

Hatfield	8,056	2,014	4,000
Cooper	6,438.40	1,610.60	
Humphrey	5,512		
Ratton	5,512		
Haley	4,200		
Wilson (part time)	2,600		

DIVISION OF SERVICES

Douglas	7,632	1,908	2,275
Bauer	4,400		
Bailey (½)	1,900		
Stokes	4,770		
Williams	4,155		
Knight	4,400		
Smith	7,500		
Hughes	2,750		
Hart	5,088		
Devor	5,618		

ARKANSAS BAPTIST NEWSMAGAZINE

McDonald	9,752	2,438	1,500
Stokes	5,665		
Kennedy	6,000		
Giberson	4,500		
Taylor	4,280		
LaRue	800		

WOMAN'S MISSIONARY UNION

Cooper	8,056	2,014	5,250
WMS Director	5,400		
Wisdom	5,400		
GA Director	5,400		
Murphree	4,500		
White	4,400		

ARKANSAS BAPTIST FOUNDATION

McDonald	7,208	1,802	2,000
Bailey (½)	1,900		

ANNUITY/STEWARDSHIP

Rucker	8,000	2,000	3,400
Kennedy	3,780		

* Amount given is for entire department and is disbursed at 10¢ per mile.
 ** to be implemented later

ARKANSAS BAPTIST NEWSMAGAZINE

Erwin L. McDonald, Editor

The Arkansas Baptist Newsmagazine is one of 29 state Baptist papers, the most of them, as the Arkansas paper, weeklies.

Through their cooperative efforts, the Baptist papers now have a combined circulation of 1.6 million, giving Southern Baptists the distinction, quite possibly, of being "the best informed denomination of Christians in the world."

In his report this year to the Southern Baptist Convention in New Orleans, Editor R. G. Puckett of *The Maryland Baptist*, currently serving as president of the Southern Baptist Press Association, highlighted the functions of the Baptist paper:

"1. To present the Baptist message without apology. Admittedly, it is difficult to say what most Baptists believe and impossible to say what all Baptists believe, but there are points of agreement that make us distinctive. Not the least of these is our commitment to evangelism and missions.

"2. To present the Baptist program — from the local church to the association to the state convention to the denomination. No other instrument in Baptist life has such an awesome and sweeping role.

"3. To tell the news 'like it is.' Disturbed by the events reported, or failing to grasp the meaning of changes occurring, some Baptists become critical of the Baptist press. They have sometimes equated the message with the media . . .

"But criticism, whether valid or invalid, must not deter the state Baptist paper from its obligation to God and to Baptists to grapple with the issues. The paper must be free to discuss and report the issues. It must have the courage to speak out in the crises that come to Baptist life.

"4. To interpret truth and call for the application of high principles and proper motivation of the people. This may well be the state Baptist paper's most vital role — to become the arena where ideas and objectives, perspectives and convictions, can mesh and clash.

"If Baptists are genuinely concerned about democratic processes in our churches and denomination, we must maintain a free press that presents the facts and becomes a forum that is always open for the careful examination and evaluation of what we are, where we have been, and where we are headed.

"A combination of hard news, provocative editorials, opinion articles and letters to the editor enables the printed page to become the catalyst where our diversities are not lost but blended together that this people called Baptists shall move forward in the fulfillment of their mission from God."

The Arkansas Baptist Newsmagazine, with a circulation now of approximately 59,000, is the line of communication for the more than 340,000 Baptists in the nearly 1200 churches affiliated with the Arkansas Baptist State Convention. Whatever else Arkansas Baptists read, including the Bible, they must read their state Baptist paper if they are going to keep informed on Baptist affairs.

BAPTIST STUDENT UNION

Tom J. Logue, State Director

1. Our campuses reported 85 baptisms among our students this year, the highest number that has been reported.
2. Arkansas had 80 students work in Summer Missions this year. One worked in Panama, one in Canada, 3 in Alaska, and the rest in the continental United States.
3. Our Easter ministry this year not only included Daytona Beach during the Easter holidays, which involved about 45 students, but also included ministry among the churches in the Heber Springs area, a coffeehouse in downtown Hot Springs, and ministry at Trinity Church in Little Rock, a mission of Second Baptist Church. Also in the Little Rock area, the students built a room on a house in College Station where there are four Muscular Dystrophy patients in a Negro family.
4. The Student Department operated a booth at the Arkansas Livestock Show this year. Thousands of scripture pamphlets and brochures on Baptist Student Union were distributed.

Personnel Changes

Jack Cowling, formerly educational director at Central Baptist Church in Magnolia, has become our Baptist Student Director at Southern State College in Magnolia. He succeeds James Smalley, who has moved to Little Rock to direct the Baptist Student work at the University of Arkansas at Little Rock and the U of A Medical School. Mr. Cowling is a graduate of Southern State College and Southwestern Baptist Theological Seminary. He and his wife, Kitty, have two children, Kenan and Barak.

Charles Purtle is our new "roving" Baptist Student Director, working at Arkansas College in Batesville, Arkansas State Junior College in Beebe, College of the Ozarks in Clarksville, and Phillips County Community College in Helena. He attended Southern State College and graduated from Oklahoma State University. Mr. Purtle has attended Southwestern Baptist Theological Seminary and is a mission volunteer.

Mervin Mims is the director for Religious Activities at Ouachita Baptist University. He is a graduate of Carson-Newman and New Orleans Baptist Theological Seminary and has done further graduate work at Louisiana State University. The Student Department and Ouachita University cooperate on his salary. Mervin and his wife, Diana, have one daughter, Angela.

Marilyn Motley is the new secretary in the Student Department. Miss Motley has been active in the Baptist Student program at Little Rock University.

BROTHERHOOD

C. H. Seaton

This year has shown an increased interest in missionary education and involvement in mission actions for men and boys across the state. The

inquiries regarding materials for both Baptist Men and Royal Ambassadors has shown a marked increase during the first nine months of the year. We still face the problem of getting churches to report their organizations and keep our mailing list up-to-date by sending names and addresses of officers.

Since our last report several outstanding and important events have taken place in the area of Brotherhood work.

The State Royal Ambassador Fellowship Supper held on November 4, was a great success. Some 400 boys attended, representing almost every section of the state. Following the meal and fellowship, inspiration was provided by the Youth Choir from Calvary Church in Little Rock and missionary William Gray from Mexico. Following the supper many attended the statewide rally for the Crusade of the Americas at Barton Coliseum.

May 2-3, the twenty-ninth Annual State Royal Ambassador Congress was held in Little Rock. More than 600, representing every section of the state, attended the two-day session. The Congress started with a hot dog supper on Friday afternoon. The program included singing groups, camp information and pictures. Missionaries were present to speak and show slides of work on their fields. Baptist Men met at the same time and heard the mission messages.

Royal Ambassador camps were conducted during June at Camp Paron. Twenty-five associations were represented during the weeks and they represented every section of the state. The visible results include 14 boys saved, 2 surrendering to the ministry, 10 to full-time Christian vocations. Eighty-five made rededications, with an expressed desire to be better witnesses for Christ in their everyday life and activities. A total of 111 made decisions during the camps. The true value of camps and impact in the life of each boy, only eternity will reveal. Pray with us that more boys may become involved in the camp program.

Plans are already being made for an active program of missionary education for men and boys during the year 1969-70. This will involve Baptist Men's organizations and Royal Ambassadors. The activities include State Royal Ambassador Fellowship Supper on November 3, the observance of Royal Ambassador Week November 2-8, a State Congress on May 1-2, and Royal Ambassador Camps in June, and a retreat for Baptist Men the week-end of June 12-13. The 1969-70 plans call for eight district training clinics during the month of October.

We give thanks to God for His blessings this year and pray that He may continue to bless in the area of missionary education and mission action for men and boys.

CHURCH MUSIC

Music in our Southern Baptist churches is experiencing a steady growth. In worship, music involves both old and young in personal praise, adoration and commitment. In witness, music proclaims the message of salvation to all who hear. In education, music imparts sound doctrine and scripture truth. In ministry, music comforts and gladdens hearts, reaches multitudes through radio and T.V., and serves as an arm of love extended by the church to those who need its ministry.

The tasks assigned to the state and local church ministry are: to teach music; to train persons to lead, sing and play music; to provide music in the

church and community; and to provide and interpret information regarding the work of the church and denomination.

In helping to accomplish these tasks and the church's main functions of worship, proclamation, education and ministry, six areas of music needs are developed through state, district and associational channels to provide a balanced local music program. These areas are: congregational, organizational, graded choir, instrumental, special ministries and administrative.

A church has a music ministry, and should so report it on the annual uniform church letter to the association, when it (a) elects or calls a music director (volunteer or paid) and (b) when the music director is charged with the responsibility of developing the church music program.

The District Music Directors have been planning and directing the work of the Church Music Department since last January 31, when our State Music Secretary resigned.

I. STATE ASSISTANCE TO ASSOCIATIONS AND CHURCHES

A. District Music Directors – The state is divided into eight districts with a district director serving as music representative between the state office and local associations and churches. These district directors who have served in 1969 are: District 1 – Northwest, John Gardner; District 2 – North Central, Charles Hughes; District 3 – Northeast, Charles Butler; District 4 – West Central, Don Edmondson; District 5 – Central, Frank Arnall; District 6 – East Central, John Richardson; District 7 – Southwest, Morris Ratley; District 8 – Southeast, Carbon Sims.

B. Festivals – Choir festivals were promoted for three different age groups, and this program continues to be one of the most widely approved and acclaimed programs in our state music ministry. During 1969 we conducted five primary festivals, five junior festivals, and two state youth festivals. Many churches interested in organizing choirs come to observe the festivals, and later organize for service in their local church. Each choir that attends learns a group of songs to sing in the mass chorus and also learns two numbers to sing for adjudication and rating.

C. Summer Music Camps – A comprehensive program of music education and spiritual enrichment makes up the curriculum of our two state music camps – Ouachita Music Conference for youth and adults, and the Junior Music Camp for juniors. Classes are provided for accompanists, song leaders, graded choir leaders, choir members, and volunteer and full-time music directors.

II. ACCOMPLISHMENTS

A. Work done by the District Directors included:

Church Music schools conducted – 5
Festivals coordinated – 12
State camps planned and directed – 2

B. Choir Festivals:

5 primary festivals – total attendance – 1,179
5 junior festivals – total attendance – 1,915
2 state youth festivals – total attendance – 1,467

- C. Music Camps:
 18th Annual Ouachita Music Conference – attendance – 257
 10th Annual Junior Music Camp – attendance – 522
- D. Music Tournaments:
1. Associational – 15 associations conducted tournaments with the following results:
 Hymn playing (piano) division – 22 finalists
 Hymn playing (organ) division – 5 finalists
 Song leading division – 4 finalists
 Vocal solo division – 8 finalists
 These finalists participated in the state-wide tournament.
 2. State Music Tournament Winners:
 Senior High Piano – Debbie Adams, Immanuel, Rogers
 Senior High Organ – Shelia Tremblay, Fisher St., Jonesboro
 Senior High Song Leading – Timothy Pugh, First, DeWitt
 Senior High Vocal Solo – Paula Seago, Park Hill, North Little Rock
 Junior High Piano – Janie Heffington, Gravel Ridge
 Junior High Organ – Revella Cook, Corners Chapel, Trumann
 Junior High Song Leading – Janet Henderson, First, Hamburg
 Junior High Vocal Solo – Susan Clark, Park Hill, North Little Rock

III. 1970 STATE MUSIC MINISTRY CALENDAR

February 20-21	Music Ministry Retreat, Ouachita Baptist University, Arkadelphia
February 28	State Youth Choir Festivals, Little Rock
March 29	Associational Hymn Sings
April 11	State Junior Choir Festivals
April 26	Associational Music Tournaments (Hymn playing, song leading, vocal solo)
May 16	Regional Primary Directors Workshops
June 15-20	Ouachita Music Conference, Arkadelphia
June 19	State Music Tournament, Arkadelphia
June 28	Associational Hymn Sings
August 3-6	Junior Music Camp, Arkadelphia
August 16-23	Music Expansion Week
August 17-19	Choral Directors Workshop
September 27	Associational Hymn Sings
November 17-19	Arkansas Baptist State Convention
December 6	Association Carol Sings
December 23	Church Carol Sings
SBC Music Conferences:	
June 25-July 1	Youth Music Workshop, Ridgecrest, N.C.
July 2-8	Music Week, Ridgecrest, N.C.
July 16-22	Music Week, Glorieta, N.M.
Church Music Workshops:	
February 2-6	Southwestern Seminary, Fort Worth, Texas
October 26-29	Southern Seminary, Louisville, Kentucky
SBC Church Music Conference, Denver, Colorado – June 5-6.	

IV. CONCLUSION

This is the 28th Annual Report of the Arkansas Baptist Music Ministry — the oldest such state music organization in the Southern Baptist Convention, begun in September 1941, as the “Arkansas Baptist Musicians.”

The department personnel earnestly requests your continued prayer support for the effectiveness of their service and the music program's tasks and ministries.

CHURCH TRAINING

Ralph W. Davis, Secretary

The Church Training Department has been assigned the following programs:

- Training Union
- Vocational Guidance
- Church Administration
- Family Ministry
- Church Library
- Church Recreation
- Mentally Retarded

I. Promotion of Training Union Work

The objective of your Church Training Department in the area of Training Union promotion is to assist the churches in establishing, conducting, enlarging and improving their training program.

The church tasks assigned to the Training Union are:

- Orient church members
- Train church members to perform functions of the church
- Train church leaders
- Teach Christian theology, Christian ethics, Christian history and church polity and organization
- Provide and interpret information regarding the work of the church and the denomination

The study areas assigned to the Training Union are:

- Christian theology
- Christian history
- Christian ethics
- Church polity and organization

The three divisions of training assigned to the Training Union are:

- Member Training
- New Member Training
- Leader Training

1. State Meetings.

- (1) State Youth Convention – April 4, 1969, Robinson Auditorium, Little Rock. 35 associations represented, 235 churches represented, total attendance, 2540.
- (2) State Workshop – October 25, 1968, Second Church, Little Rock, total attendance, 292. This workshop consisted of separate workshops for several areas of work: Training Union, church administration, vocational guidance, workers with mentally retarded.
- (3) State approved workers who assist in all phases of our work are as follows:
Preschool – Mrs. J. W. King and Mrs. James Griffin

Children – Mrs. Robert Tucker, Mrs. Faber Tyler and Mrs. James Zeltner
Youth – Mrs. James Dean, Mrs. Ruth Tolleson and Mrs. Ray Pearce
Adult – Cecil Weller
General Officers – James A. Griffin

2. District Work.

- (1) District workers retreat – August 18-20, 1969, Petit Jean. Forty two workers received training in preparation for the work they will do in 1970 in assisting the program in our department.
- (2) Eight district training meetings were conducted during August and September for associational Training Union directors and missionaries. 30 associations were represented in these meetings. The 1969-70 associational program of work was presented.
- (3) The following eight men serve as district representatives in Arkansas:
Northwest – Dean E. Newberry
North Central – S. D. Hacker
Northeast – Harold Ray
West Central – Orville Haley
Central – Lehman Webb
East Central – Robert Tucker
Southwest – John Holston
Southeast – D. C. McAtee

In addition to these eight district representatives there are forty two age group workers in the eight districts who are enlisted and trained to assist associations and churches with their training program.

3. Associational Work.

- (1) “M” Night – December 2, 1968
Number of associations conducting “M” Night – 41
Total attendance – 9351
Number of churches represented – 678
Number of pastors present – 523
Number of Training Union directors present – 450
- (2) Associational leadership schools.
Leadership schools were conducted in the following associations: Black River, Current River, Gainesville, Bartholomew.
- (3) Interpretation clinics were conducted by district age group workers in the following associations: Clear Creek, Red River, Ashley County, Mississippi County, Faulkner, Benton County, Little Red River, Concord, Stone-Van Buren-Searcy, Arkansas Valley.
- (4) There were 15 other associational conferences conducted during the year.

4. Individual Church Work.

Individual director led campaigns were conducted in the following churches: First Church, Forrest City; Sunnyside, Rogers; Third Church,

Malvern; First Church, Stuttgart; First Church, Hot Springs and First Church, Benton.

One night conferences were conducted in 12 churches during the year.

First Church, McGehee is the first and only church in Arkansas to reach distinguished recognition. The following churches have received advanced recognition: First Church, Sparkman; Baring Cross, North Little Rock; Mt. Olive, Crossett and Second Church, West Helena. The following churches have received merit recognition: Sunnyside, Rogers; Northside, Monticello; Highland Hills, Texarkana; First Church, Harrison.

5. Drills and Tournaments

Junior memory sword drill, intermediate sword drill and speakers tournaments were held in the eight districts, March 3-14, 1969. District winners in the sword drill and speakers tournament participated in the state drills and tournaments. In the intermediate sword drill, Donna Hayes, Northside Church, Monticello, placed first and represented Arkansas at Ridgecrest.

In the Speakers tournament, David Hart, Robb's Chapel, Paragould, won first place and represented Arkansas at Ridgecrest.

II. Program of Vocational Guidance

Twenty men have been selected and trained to help us in this area. The counselors are: Kay Mansell, Jim Tillman, John Holston, Andrew Setliffe, Gerald Taylor, Jim Davis, Mason Craig, Guin Renshaw, Hilton Lane, D. B. Bledsoe, Coy Sample, Dorsey Crow, Charles Smithson, Edward L. Powers, Gerald Jackson, C. Dee Birdwell, Norman Sutton, Richard Stephens, Eugene Ryan, and Nodell Dennis. These men received training at two vocational guidance labs at Camp Paron during the year.

Vocational Guidance conferences were held on eight college campuses during the year. Vocational Interest conferences were held in Arkansas Valley, Tri-County and Central associations for their Youth Nights. Vocational guidance emphasis was held in three churches.

Vocational Guidance counselors assisted in twelve associational camps involving 21 associations and in the three state assemblies at Siloam Springs and the state youth music camp. They conducted vocational guidance conferences, and individual conferences at these camps for those who felt God calling them to a church related vocation.

Mr. Robert Holley, associate in the Church Training Department, has been assigned the leadership of this program and will work in cooperation with the Vocational Guidance Department of the Baptist Sunday School Board.

III. Program of Church Administration

Eight men have been selected and trained to help us in the area of church administration. The consultants are: James A. Griffin, Kenneth Threet, Ray McClung, Roy Law, Harold Taylor, Harry Wigger, James Johnson and Ross Williams. These men will receive special training at Camp Paron this year.

Long Range Planning Seminar was held May 5-8, 1969, with seven churches participating.

Deacons retreat was held May 9-10, 1969, at Camp Paron with 98 pastors and deacons present.

Pastors retreat was conducted May 26-28, 1969 in cooperation with the State Missions Department. Our department was responsible for enlisting Dr. Myron Madden of Southern Baptist Hospital, New Orleans, who led conferences in pastoral ministries.

During the year church administration consultants visited with individual churches for conferences. Some of the subjects discussed were: Church council, church programming, long range planning, training church council members, and Church Program Achievement Guide.

Mr. Ralph W. Davis, Secretary of the Church Training Department, will serve as State Consultant and will work in cooperation with the Church Administration Department of the Baptist Sunday School Board.

IV. Program of Family Ministry

Our department plans to select family ministry consultants who will receive training to assist churches and associations in this area of work.

The structure of family ministry in a church is built around three aspects: church home cooperation, education for marriage and family living and care of families.

V. Program of Recreation

Mr. Jim Maloch, Second Church, Little Rock, serves as state recreation director. He assists in the promotion of recreation at the state workshop, youth convention, etc.

A group of recreation leaders from over the state receive training each year at the state workshop.

These workers are available to go to churches to help them plan their program of recreation at no expense to the church.

VI. Program of Library Work

The three following library consultants assist churches and associations in library work: Miss Lola Mae Wheelchel, Immanuel Church, Little Rock; Mrs. Robert Chambers, First Church, Lepanto and Mrs. Robert Tucker, Second Church, West Helena.

Two of these workers taught library work at two of the assemblies at Siloam Springs.

Mrs. Chambers assisted the following churches: Anderson Tully; First Church, Pine Bluff; Newhope Church; and First Church, Stamps.

VII. Program for Mentally Retarded

Bill Lively, Second Church, Little Rock, is our state consultant for workers with mentally retarded. Any church that sees the need for beginning

a program for mentally retarded in their church or community should contact our department. Mr. Lively can assist several churches during the year. There will be no expense on the part of the church in receiving his services. Special materials and help are provided for this area of work by the Church Training Department of the Sunday School Board.

EVANGELISM

Jesse S. Reed

We pause in humble thanksgiving to our heavenly Father for the people received by letter and the salvation of many souls during the Crusade of the Americas.

Where we sowed bountifully, we reaped gloriously. Time alone will reveal the true results of our Crusade. This is the time to give true evaluation of our resources. We now have more members of churches than ever before, we now have more potential material resources, and we now have more prospects to challenge us to share the gospel.

We have not arrived, but perhaps we are farther along the way to our goal — preaching the gospel to every man (Matt. 28:19-20).

The New Testament gives us two approaches to our goal — mass evangelism and personal evangelism. We must use both methods.

SHAPING THE 70's THROUGH EVANGELISM

1969

October — December
 Fall Revivals
 Associational Evangelism Clinics

1970

January — February
 January 11 — Soul-winning Commitment Day
 January 26-27 — Statewide Evangelism Conference
 First Baptist Church, Little Rock

March — April

Strength for Living Crusade
 (See Section II of 1969-70 Evangelism Plan Book which will give detailed planning, scheduling and conducting a seven week evangelism emphasis in the church. This will be available in November 1969.)

May — September

Vacation Bible School
 Summer Revivals
 Assemblies and Camps
 September 3-4 — Pastors' Personal Witnessing Retreat
 Camp Paron
 September 13-18 — Area Evangelism Conferences
 September 13 — Second Church, El Dorado
 September 14 — First Church, Blytheville
 September 15 — First Church, Brinkley
 September 16 — First Church, DeQueen
 September 17 — Windsor Park Church, Ft. Smith
 September 18 — First Church, Mountain Home

Rev. Clarence Shell, Jr., for the past five years pastor of Piney Baptist Church, Hot Springs, began working October 1st as State Rural Evangelist. He will conduct revivals in needy areas. He will assist in other areas of work as time permits.

MISSIONS

J. T. Elliff, Secretary

The past year has been one of our best in State Missions. Doors of ministry are opening in several areas of our work which have brought an element of excitement and anticipation to those acquainted with the progress made.

Resort Missions. Most Arkansans are aware of our state's resort facilities and the thousands of people who visit them each year. We are becoming concerned as to our responsibility to maintain our Christian witness in resort areas.

At Cherokee Village, near Hardy, a mission has been established under the sponsorship of Park Hill Church, North Little Rock, and an \$80,000 first unit building has been completed. It will accommodate 200 in Sunday School and 250 in worship. Large crowds of tourists and many of the growing number of residents attend services there. A similar experience is anticipated at such places as Bella Vista and Horseshoe Bend in the immediate future.

Several types of ministries designed especially for resort areas are being carried on in the Hot Springs, Greer's Ferry and Mt. Ida areas. Religious services are conducted in many other Arkansas resort areas.

Special Missions Ministries. Dr. J. Everett Sneed has recently joined the Missions Department staff as Director of Special Missions Ministries. His work includes assisting our churches in setting up and carrying on Weekday Ministries and the direction of our juvenile and adult rehabilitation and migrant and literacy programs.

More and more of our churches are reacting favorably to Weekday Ministry. Without lessening our emphasis on traditional methods of reaching people, we are discovering the exciting possibilities of a ministry between Sundays. Using the church facilities and church people not used much otherwise, this ministry establishes contact with people at some point of their need. Opportunities for spiritual ministry never before realized are often the result. Several Arkansas churches have employed Weekday Ministry directors as staff members.

Mission Aid. Twenty-two churches have received pastoral aid, five received building aid and three new mission sites were purchased during the year. Twenty-one students have served in the Student Preaching Program, pastoring churches in 14 associations. Through this program small, struggling churches and missions can have the services of ministerial students as pastors with a weekly honorarium and travel expense paid by the Missions Department. During the first nine months of the year, 60 were received for baptism and 35 by letter through this ministry.

Deaf Ministry. Progress is being made with the ministry to the deaf in Arkansas. Eleven churches in the state have deaf members, and eight of these have regular services for the deaf. Brother Landon has conducted four classes in sign language during the year. Fifty-eight deaf attended the two-day annual

meeting of the Arkansas Baptist Conference for the Deaf, held at First Baptist Church, Mena.

World Missions Conferences. Brother Landon also directs the work of our World Missions Conferences. Five have been conducted in 1969 and nine are scheduled for 1970.

Chaplaincy. A chaplain is a minister of the gospel who serves in areas where a pastor cannot go. Largely through crisis ministries he can communicate the love of Christ by means of which men are made whole.

R. H. Dorris, Director of Chaplaincy Ministries, assists with the placement of chaplains in strategic areas. He also works with other agencies and institutions to provide programs to equip pastors and lay people for this ministry.

Arkansas Baptists have two full-time chaplains, Rev. E. A. Richmond, with the Arkansas Boys' Training School at Pine Bluff, reports 1300 boys saved and baptized in his 14 years of service. He has been the moving spirit in raising money to erect the chapel and Sunday School annex for the boys.

Chaplain Heard at Arkansas Tuberculosis Sanatorium, Booneville, renders a valuable service with patients there. Some of the conversions there each year provide dramatic evidence of the worth of this work.

Chaplain Dorris is currently assisting a number of hospitals in setting up chaplaincy programs. He has worked with the Baptist Hospital Pastoral Care Department to schedule and conduct eight clinical workshops over the state.

Three state institutions have appealed to us for help with chaplains. The Girls' Training School at Alexander, with an increase in census, is now urging us to provide a full-time chaplain. The Children's Colony at Conway, with approximately 1,000 children, 57% of whom are from Baptist homes, requests that we provide half the salary for a full-time chaplain. The Department of Corrections has invited us to place a full-time chaplain at the Cummins unit of the State Penitentiary System which houses about 900 inmates.

Rev. Guy Wilson is the first Southern Baptist chaplain employed by a business in Arkansas. He is with Griffin-Leggett Funeral Home in Little Rock.

In-Service Guidance. Hugh Cantrell directs the In-Service Guidance program for ministerial students at Ouachita University and Southern Baptist College. He counsels with students, assists them in securing pastorates, and works with associational missionaries in helping students and churches in their relationships with each other.

During a recent five-month period 46 student pastors preached 1,558 sermons and reported 44 professions of faith, 45 additions by baptism and 89 other additions to churches in service conducted by the students.

Race Relations. We are maintaining the established Race Relations programs while seeking a man to direct the work. Several conferences have been held and progress is being made toward meeting the challenge of this vital ministry.

Missions Department Goals

1970

Direct Missions

1. Find sponsor and establish mission at Bella Vista.
2. Help establish missions at Waldron, Texarkana, Newport, Horseshoe Bend and Jonesboro.
3. Lay groundwork for \$100,000 loan fund for smaller churches.

Chaplaincy

1. Implement the placement of chaplains in the expanded program of state institutions as approved by the convention.
2. Encourage and assist industries' examination of the proposal for the placement of chaplains with at least the placement of one in a major industry in the state.
3. Continue clinical workshops in at least six communities designed to aid pastors serving as volunteer chaplains in hospitals, industries, and nursing homes.
4. Conduct a task-oriented meeting of chaplains on a statewide basis.

Special Missions Ministries

1. Acquaint pastors and associational leadership of the state with the potential of Special Missions Ministries.
2. Survey three associations and 25 churches for Special Missions Ministries needs.
3. Design ministries to meet needs in three associations and 25 churches.

Deaf Ministry

1. Conduct a youth camp for the deaf.
2. Provide a spiritual ministry for Negro pupils at Arkansas School for the Deaf.

STEWARDSHIP

T. K. Rucker, Secretary, Annuity-Stewardship

We stand on the threshold of a new era. Dr. Charles Ashcraft comes to the helm as Executive Secretary of the Arkansas Baptist Convention. I come to the new assignment of stewardship promotion. We both look to the future, with a great deal of anticipation, to see that all of our people in our churches rededicate themselves to the task of growing to maturity in Christian stewardship.

All advance in every area waits on stewardship. We call upon all our pastors, educational workers, deacons, finance committees, and budget committees — who formulate policy and set out what the church program will be — to plan well the stewardship program and see to it that one of our five Stewardship Programs is used in your church.

We urge our churches to:

1. Give at least 1% increase through the Cooperative Program in 1970.

2. Move up from the giving of a fixed amount of dollars through the Cooperative Program to giving on a percentage basis.
3. Move up to giving through the Cooperative Program every week instead of every month, quarterly or annually.

SUNDAY SCHOOL

Lawson Hatfield, Secretary

The objective of the Sunday School Department is to support the Arkansas Baptist State Convention in its constitutional purpose . . . "to awaken and stimulate among the churches the greatest possible activity in evangelism, Christian education, and benevolent work throughout its bounds and to the ends of the earth; to cultivate closer co-operation among the churches and to promote concert of action in advancing all the interests of the Kingdom of God."

The Sunday School Department seeks to accomplish its objective through four major programs: Sunday School, Vacation Bible School, Weekday Bible Study and Church Architecture. These programs will help churches establish, conduct, enlarge, and improve their ministries of Bible teaching, leadership training and personal witnessing. The department also programs the state assembly.

The secretary, Lawson Hatfield, relates primarily to local church assistance, Church Architecture, and Adult work.

Don Cooper, associate secretary, relates to associational promotion and Vacation Bible School work and serves as youth division consultant.

Mrs. Mary Emma Humphrey relates to the promotion of Weekday Bible Study and work with the mentally retarded, and serves as children's division consultant.

Miss Pat Ratton edits the Sunday School News, relates to kindergartens and nursery school, and serves as preschool division consultant.

Beyond the Baptist Building the work is promoted by area consultants and forty-three associational Sunday School organizations.

The nine consultants and their assigned associations are as follows:

1. Bob Wright — Benton, Boone-Newton, Carroll, Washington-Madison
2. Harold Elmore — Big Creek, Rocky Bayou, Stone-Van Buren-Searcy, White River
3. Leslie Riherd — Black River, Current River, Gainesville, Greene, Mississippi, Mt. Zion, Trinity
4. Edward Smith — Buckner, Clear Creek, Concord, Dardanelle-Russellville, Ouachita
5. Gerald Taylor — Buckville, Central, Conway-Perry, North Pulaski, Pulaski
6. Billy Kimbrough — Arkansas Valley, Caroline, Centennial, Tri-County
7. Roy Chatham — Caddo River, Hope, Little River, Red River
8. — Ashley, Bartholomew, Carey, Delta, Harmony, Liberty

9. Russell K. Hunt — Calvary, Faulkner, Independence, Little Red River

I. SUNDAY SCHOOL PROMOTION

1. The objective of the program of Sunday School promotion is to assist churches, associations, and the state convention in establishing, conducting, enlarging, and improving the Sunday School program in churches.
2. Tasks of the Sunday School include:
 - (1) Teach the biblical revelation
 - (2) Reach persons for Christ and church membership
 - (3) Perform the functions of the church within its constituency
 - (4) Provide and interpret information concerning the work of the church and the denomination.
3. Following is a summary of the projects the department promoted during the past year:
 - (1) **State**

Pastor and Superintendent's Retreat	45
Elementary Workshops	223
Adult-Youth Leadership Workshop	65
Sunday School Convention	525
 - (2) **Associational**

19 training opportunities	1,359
---------------------------	-------
 - (3) **Church**

34 training opportunities	905
---------------------------	-----
 - (4) **Convention-wide**

Department personnel participated in 4 Convention-wide planning meetings.

II. VACATION BIBLE SCHOOL PROMOTION

Following is a summary of the projects the department promoted and assisted:

Four state VBS clinics for associational team members; 40 associations represented with 418 total attendance.

Four associational VBS clinics.

Trained forty-nine college students for BSU and Missions Departments.

Twenty-one associations reported conducted twenty-five VBS clinics with 2,114 present.

III. WEEKDAY BIBLE STUDY PROMOTION

The objective of the Program of Weekday Bible Study Promotion is to assist churches, associations, and the state convention in establishing, conducting, enlarging, and improving Weekday Bible Study in the churches. Weekday Bible Study includes formally scheduled opportunities for concentrated teaching of the Bible and other curriculum areas for pupils of public school ages in Weekday Bible Study classes and other programs of Weekday Bible Study. It also includes special teaching opportunities for children in kindergarten, child care programs, and nursery schools.

The Weekday Bible Study material for Juniors was used all three weeks at Siloam Springs Baptist Assembly in 1969.

There are forty-six churches which provide kindergarten and day care ministries. Churches are showing concern for some special groups as reflected in providing Sunday School teaching in four departments for the mentally retarded and one for the deaf.

IV. CHURCH ARCHITECTURE CONSULTATION

The objective of the program of Church Architecture consultation is to interpret the relationship of property and buildings of a church and to provide information and consultation to churches and denominational organizations concerning all phases and details of planning and securing appropriate property and buildings.

Through personal visits and correspondence 38 churches were referred to the Church Architecture Department of the Baptist Sunday School Board.

SUNDAY SCHOOL DATES – 1970

January 5-9	January Bible Study (James)
February 2-6	Associational Training Schools
February 10	State Vacation Bible School Clinic, Little Rock
April 13-15	Sunday School Bible Conferences
April 28 & 30	Sunday School Elementary Workshop
May 12	Adult-Youth Workshop, Baptist Building
June 29-July 4	Siloam Springs Assembly, 1st Week
July 6-11	Siloam Springs Assembly, 2nd Week
July 13-18	Siloam Springs Assembly, 3rd Week
August 4	Briefing Meeting
August 31-September 11	One Night Planning Meetings
September 15	Action Night
September 21-25	Leadership Preparation Week
September 28-October 2	District Sunday School Conventions
December 4-5	General Officers Retreat, Paron

70'S SUNDAY SCHOOL

Follow Up

The 70's Sunday School Follow Up is a plan to assure that the pastor and Sunday School superintendent of every church in the Southern Baptist Convention will have an opportunity to receive a direct visit, offering personal assistance in (1) understanding Sunday School improvements, (2) organizing for Bible study and growth, (3) ordering literature and (4) launching the new organization and initiating a growth project. This project is called "Sunday School 70/70 Launch." This overall promotion is a logical follow-up to the Associational Shaping the 70's clinics.

Method: The plan will be carried out in cooperation with Sunday School Department, Nashville, Tennessee; the state Sunday School department and associational superintendents of missions through enlisting, training, and inspiring volunteer workers. Each worker is to make an average of 8 to 10 one-half day church visits over the equivalent of a two-week period during the months of May, June, and July, 1970. These volunteer workers would be made up of the 44 associational Sunday School representatives scheduled to attend the State Convention Shaping the 70's conferences, and

76 other selected workers, mostly ministers of education and pastors, primarily from associations where they will serve.

ARKANSAS BAPTIST STATE ASSEMBLY

The objective of the state assembly is to support the Arkansas Baptist State Convention in its constitutional purpose . . . "to awaken and stimulate among the churches the greatest possible activity in evangelism, Christian education, and benevolent work throughout its bounds and to the end of the earth; to cultivate closer cooperation among the churches and to promote concert of action in advancing all the interests of the Kingdom of God."

The program of the state assembly seeks to reach its objective by:

1. Providing facilities and operating the assembly as a service to the programs of the Convention.
2. Offering training for church leaders, church members and others of all age groups in Bible study, stewardship and missions.
3. Providing worship, witnessing and evangelistic opportunities.
4. Planning fellowship and recreational activities.
5. Cooperating with all boards, agencies and institutions of the Arkansas Baptist State Convention to provide an informal meeting place for denominational leaders, church leaders and members.
6. Cultivating and training young people, our leaders of tomorrow.

A report and evaluation of the three 1969 assemblies follows.

Since the moon walk of our astronauts, superlatives to describe good things are all used up. "Wonderful" is still about the best word to describe the assemblies at Siloam Springs, this summer of 1969.

The total registration of 2,170 is reflected in the following figures which are listed for the three consecutive weeks: 410, 860, and 900. In addition there were many visitors in the services each week. The Tabernacle was filled to overflowing the last two weeks.

The lowest attendance was from the western section of the state, over the 4th of July holiday. The largest attendance was from the eastern and southern sections of the state, the greatest distance. Some churches scheduled their bus trips for all night Sunday night. As an example, the Fordyce group left about 10 p.m. and arrived after breakfast time. A group from El Dorado did the same. Some traveled all day. Most every one said, "It was a ball."

The Assembly program reflects a reasonable degree of variety considering the many needs of people in attendance. The Children's Building was well staffed for good learning experiences for preschool children. In three weeks the building was used by about 100 children and leaders.

A Junior Assembly is conducted in separate areas by a good staff of leaders and ministered to about 450 in this age group.

The Youth-Adult Assembly is the largest in attendance, with about 1600 participating in the three assemblies. Bible Study classes for young people and special studies in Bible (James) and organizational work was offered for adults. Several special studies were provided for some groups. An "On-to-College" class and a large special choir produced "Purpose," a contemporary folk-type musical for Youth. This was produced Friday night for each week.

During the three weeks about one-third of those in attendance made and recorded written decisions. Of the 737 cards, 70 were professions of faith, 159 were surrenders to special service, and 508 were rededications.

The church with the highest attendance was South Side, Pine Bluff, with a total of 84. The pastor, Dr. Tal Bonham, reports that from this group 12 persons joined his church the following Sunday morning on profession of faith.

The business end of the assembly is efficiently directed by Dr. Ralph Douglas, business manager, and his capable secretary, Mrs. Erline Bauer.

The Honor Camper program was started a year ago at the third assembly. It proved to be of value in setting forward the ideals or objectives of the assembly.

The standards include that a camper must attain highest points in participation of the classes and assembly services, highest points in recreation participation, display a good spirit and attitude generally at the assembly and have a good concept and attitude in witnessing opportunities. Two Juniors and two from the Youth area (Intermediates and Young People) were selected each week. The nominees were selected by counselors and interviewed twice by an Honor Camper committee.

What is needed to make the assembly even more meaningful to a greater number of Arkansas Baptists?

If the assembly did not change a thing, if it continued at its present level of ministry, it would continue to be of an outstanding value to our churches and convention. Why? Because it is dealing with a great host of the finest young people our churches have. These young people will be in vital places of leadership in the churches, mission fields, and denomination in a few years. The commitment they make at the assembly makes it worth all the planning and work involved.

But, the assembly does have needs.

As I see it, we need these things in this order:

First, some new dormitories for youth groups and family facilities.

There are other needed improvements in facilities too numerous to be listed here.

Another need, as I see it, is to provide a denomination-wide program at the assembly. This means the state executive board might set a date, say the summer of 1971, as the summer when all department leaders of the Baptist Building would help plan and conduct the assembly. In other words, every department of our work would be involved in teaching a leadership course, or in some way relating to all people in attendance at the assembly.

An example of this kind of involvement took place at the assembly this year. Dr. Tom Gambrell, field service consultant of Ouachita Baptist University, had an attractive display area on the grounds under the walnut trees. In a week he talked to more prospective students on the assembly grounds than would be possible in any other arrangement or plan in the same amount of time.

The assembly could become a meeting place for many more laymen, pastors, and denominational workers. There would be more informal time and opportunity for fellowship and meaningful relationships in a week than in shorter meetings, or meetings with all the time scheduled for business and reports.

With a little imagination and a lot of work, we can have one of the most helpful projects of the year at the assembly. Such an assembly, a full denominational assembly, would give a cohesiveness to our state work that would make it stronger. The assembly could become the greatest unifying force Arkansas Baptists have ever known.

SHAPING THE SEVENTIES

October 1, 1970 Southern Baptists will shift from one grading plan to another, start using new lesson courses, recommend some new methods, and inaugurate other changes.

To help churches prepare for these changes the denomination offers several ways for church leaders to be informed. These leaders will in turn help local church workers and members prepare for the 70's.

Meetings, printed materials and personal consultation will be the three main methods of assisting churches prepare for the changes.

1. **Meetings.** A state Shaping the Seventies meeting will be conducted at Immanuel Baptist Church, Little Rock, January 12-13, 1970. This meeting will be for associational team members, selected by the associations, who will return to conduct associational Shaping the Seventies clinics on a date of their choice in February or March.

Some associations will conduct duplicate or twin clinics in order to help reach all churches.

2. **Printed helps.** In **The Baptist Program** special information is published, titled Info 70. All program magazines such as **The Builder**, have outlines and information almost every month.

3. **Personal consultation.** Trained denominational workers, especially leaders in Sunday School, Church Training, WMU, Brotherhood and Church Music, will help individual church leaders in personal consultation as opportunities arise.

The Sunday School Department will provide a minimum of two trained leaders in each association who will be available to have a personal conference with pastors and Sunday School superintendents, if the pastor wants such a conference, to assist in four areas of Sunday School changes.

These changes include (1) how to change the Sunday School organization from the present seven departments to the future four divisions; (2) how to use the new literature order blank; (3) how to adapt the available space to the new organization and (4) how to have an effective enlargement and evangelism effort in seventy days during September, October and November.

This last phase listed will be called the 70/70 Sunday School Launch.

Lawson Hatfield
"Shaping the 70's" Coordinator

'70 ONWARD REPORT

A Progress Report on the '70 Onward Emphasis should include background information too voluminous to be included in this report. Interested individuals may get background material by reading the minutes of the Southern Baptist Convention annual for 1964 and the following annuals to date.

A leaflet, The '70 Onward Report to the Southern Baptist Convention, Miami Beach, also contains an abbreviated history of the committee's work.

Each state convention participates in the '70 Onward planning sessions by conducting four meetings between January and October 1969.

The Southern Baptist Convention Inter-Agency Council and the '70 Onward committee correlates the studies through the office of Dr. Albert McClellan, program secretary of the Southern Baptist Convention Executive Committee, Nashville, Tennessee.

The Arkansas committee consists of twenty-five people including laymen and women, associational and state denominational workers, pastors, ministers of education and other church staff members. Also serving on the state committee is a seminary professor and a Brotherhood Commission representative.

The purpose of the study is to discover needs, plan objectives, design projects and methodology needed by the churches for the six year period 1974-1979.

Lawson Hatfield
'70 Onward Coordinator

ARKANSAS BAPTIST FOUNDATION

Ed. F. McDonald, Jr., Executive Secretary

This has been an active and profitable year for your Baptist Foundation. There have been three meetings of the Board of Directors and two committee meetings already during the year. Many hours of work have gone into the planning and improvement of our work.

The Bylaws have been carefully studied and a revision of these are to be presented for action. The revised Bylaws will, we hope, give us a closer relationship to the Executive Board, our convention and its Executive Secretary.

During the year our Board has adopted an Investment Policy. This will serve as a guide line for sound and profitable management of trust funds. Every cent of trust money is now invested and is earning interest. In the not too distant future we expect to be paying interest to Baptist causes in excess of our allocation from the Cooperative Program. We are constantly seeking ways to increase both our assets and our investment income. Our audit will appear in the annual, but we show the following balances as of August 31, 1969: Investment Fund, \$252,725.06, Investment Income Fund, \$16,637.59.

Promotion plans have been adopted for 1970. These call for the use of the January bulletin inserts in as many churches as possible. The Foundation

Executive Secretary will try to speak in two churches a Sunday during this month on stewardship. He also expects to be in two World Mission Conferences in 1970. We expect to have four Seminars on Estate Planning in different areas of the state. Two days each week will be spent in personal contact with associational missionaries, pastors and prospects. You are urged to call on your Foundation for assistance in stewardship emphasis.

In keeping with the practice of our convention, we are developing a job description for the Foundation Executive Secretary. A search reveals that very few of the other state Foundations have such. This job description will be developed with the assistance of our state Executive Secretary and will be similar to those for other like positions.

You can help the Foundation by your prayers; by being informed; by sending us names of prospects, and by calling on us to serve.

RECOMMENDATIONS:

1. That the earnings (around \$300.00) from undesignated funds be placed in the Church Building Loan Fund. This fund will be operated in cooperation with our Missions Department to assist needy and deserving churches.

2. That the proposed revision of the Bylaws be adopted to make our work more efficient.

BY-LAWS OF ARKANSAS BAPTIST FOUNDATION

PROPOSED REVISION

ARTICLE I

Membership

Membership in the corporation shall consist of nine Directors; the members of the Executive Board of the Arkansas Baptist State Convention; and, in addition, the accredited messengers to the annual meeting of the Arkansas Baptist State Convention, such membership to continue until their successors are elected.

ARTICLE II

Annual Meeting

This corporation shall hold a regular meeting in connection with the Arkansas Baptist State Convention, at which time the annual report and recommendations of the directors shall be presented to and acted upon by such Convention.

ARTICLE III

Officers

The officers of this corporation shall consist of a President, one or more Vice-Presidents, Recording Secretary, Treasurer, and Board of Directors.

ARTICLE IV

Duties of Officers

Section 1 – President: The President shall preside over all meetings of the Directors, shall be their official spokesman, and perform such other duties as ordinarily pertain to that office.

Section 2 – Vice-President: It shall be the duty of the Vice-President to act for the President in his absence or incapacity.

Section 3 – Recording Secretary: It shall be the duty of the Recording Secretary to keep a record of all minutes of each meeting of the Board of Directors, and to perform such other duties as are usually incident to the office of Recording Secretary.

Section 4 – Treasurer: The Treasurer, subject to the provisions hereof and to such regulations as may from time to time be prescribed by the Board of Directors, shall have custody of the funds of the corporation; he shall deposit all funds belonging to the corporation in such bank as may be designated by the Board of Directors; such funds may be withdrawn only upon check or draft signed by the Treasurer and upon authorization of the Executive Secretary of the Arkansas Baptist Foundation. The Board of Directors may designate some other person to authorize such checks.

The treasurer shall cause to be published a quarterly report of all income and disbursements, and shall distribute all designated income that is available for distribution at least once each three months, and shall furnish any interested institution any information requested concerning the investment of funds for such institution.

The Treasurer shall file with the Arkansas Baptist State Executive Board a bond for the faithful performance of his duties, in such sum as may be fixed by the directors, the expense of such bond to be paid by the corporation as an operating expense.

Section 5 – Directors: The affairs of the corporation shall be administered by nine Directors, each of whom shall be a regular member of a Missionary Baptist Church which is in active cooperation with the Arkansas Baptist State Convention. At least two-thirds of the directors shall be laymen.

It shall be the duty of the directors to invest and reinvest, subject to the provisions of the Articles of Incorporation, all funds delivered to the corporation by gifts, devise, bequest, or otherwise, as well as the undistributed income arising from such investment, and to make distribution thereof only when the method of distribution of principal or income is designated by the donor or testator; otherwise such distribution shall only be made upon the approval and with the authority of the Arkansas Baptist State Convention. And said directors shall make an annual report of the affairs of the corporation to the Arkansas Baptist State Convention. The financial section of this report shall be prepared by the Treasurer and examined by a certified public accountant selected by the Executive Committee of the Board of Directors.

Section 6 – Depository: A safe deposit box shall be maintained and in it shall be kept all legal papers, stocks, bonds and other paper assets of the corporation. This box shall be entrusted to the Executive Secretary of the corporation, but shall never be entered except when he is accompanied by a

member of the Board of Directors, or by the Executive Secretary of the Executive Board of the Arkansas Baptist State Convention, or by the designated auditor. The location of this depository shall be determined by the Board of Directors, or its Executive Committee. The Directors may authorize some other financial institution to hold in safekeeping certain assets of the corporation.

ARTICLE V

Methods of Election and Terms of Office

Section 1 – Directors: The Board of Directors shall consist of nine members. Three directors shall be elected for a three year term by the Arkansas Baptist State Convention at each annual meeting. The Executive Secretary of the Arkansas Baptist State Convention shall be an ex-officio member with full voting privileges. The President of the Arkansas Baptist State Convention and President of the Executive Board of the Arkansas Baptist State Convention shall be Advisor members.

Section 2 – Officers: The Directors shall select from among their own number a President, one or more Vice-Presidents, Recording Secretary and Treasurer, each of whom shall hold office for one year. The Treasurer may be the Executive Secretary of the Arkansas Baptist State Convention at the request of the Board of Directors and with his consent.

Section 3 – Vacancies: Vacancies on the Board of Directors arising by reason of death, expiration of term resignation, removal from state, or from any cause shall be filled in the following manner:

The Directors, in close cooperation with and through the Nominating Committee of the Arkansas Baptist State Convention shall present names to the Arkansas Baptist State Convention for election to fill such vacancies.

ARTICLE VI

Board of Directors

Section 1 – Regular Meetings: The Board of Directors shall have its organizational meeting within thirty days following the annual meeting of the Arkansas Baptist State Convention. Another meeting shall be held during the month of September to approve the Foundation's Annual Report to the Convention.

Section 2 – Called Meetings: Called meetings may be had upon call of the President or upon the request of any three members of the Board of Directors, and the President or Executive Secretary shall give sufficient notice of the time and place thereof to enable the Directors to attend.

Section 3 – Committee: The President shall appoint such committee or committees as the directors may specify. The directors shall delegate to it or them such authority as may be by the directors deemed advisable, so long as the same shall be within the limits of their own authority and discretion.

Section 4 – Quorum: A quorum of the Board of Directors shall consist of five members, and all matters properly coming before them shall be determined by a majority vote of those present.

Section 5 – Extent of Authority: The directors shall have and exercise

full authority with reference to the investment, reinvestment and administration of the principal of all funds and property devised, bequested, given or transferred to the corporation, and shall have authority to execute proper transfers, assignments, contracts, deeds, releases, receipts, acquittances, and any and all instruments that may be necessary in the administration of the property and assets of the corporation, and the purchaser or transferor of property, real or personal, notes, bonds, or securities, shall not be required to look to the application of proceeds so long as such instruments so delivered to him or them is executed by the President and by the Recording Secretary, and always upon proper authorization by the Board of Directors, or its Committee on Investments. And where funds or property are given or devised to said corporation in accordance with specific conditions and provisions as to how the same shall be administered or distributed, said directors shall have full authority to carry out specific directions. In the absence of such specific directions, said directors shall have no authority to distribute said funds or property, but only to administer the same in such manner as to realize the best return thereon by way of rental, interest or other income, and make full accounting of all such funds and property so administered by them to the next annual meeting of the Arkansas Baptist State Convention, which Convention shall have full and final authority to make distribution of funds on hand and subject to distribution.

In addition to the above mentioned authority, the Board of Directors shall be empowered to employ additional employees whom they deem necessary for the efficient and effective management and operation of this Corporation.

ARTICLE VII

Distributees

All funds received by the corporation shall be administered and the earnings therefrom be distributed for the benefit of Baptist institutions and agencies fostered by and/or having the official sanction of the Arkansas Baptist State Convention, except where some trust fund shall provide for training in a professional school which no Baptist agency operates; in such case the income may be directed to an institution selected by the Board of Directors, or by its Committee on Investments, with the approval of the Arkansas Baptist State Convention or its Executive Board.

ARTICLE VIII

Seal

The seal of the corporation shall be circular in form, with the name "Arkansas Baptist Foundation" around the outside border, and the words "Corporate Seal" in the center.

ARTICLE IX

Amendments

These Bylaws may be amended by a three-fourths vote of members present and voting at any annual meeting of this corporation held in connection with the meeting of the Arkansas Baptist State Convention. No amendment shall be voted on until the same has first been presented at a meeting of the Board of Directors for their consideration and examination before being submitted to the general meeting.

NOTE: These "By-Laws" were first adopted in 1948, and amended in November, 1958.

WOMAN'S MISSIONARY UNION

Thoroughly groomed through intensive training for the "new look" in 1968-1969, members of Woman's Missionary Union were "Geared to Change," and moved cautiously into a year dedicated to fulfill the organization's objective "to promote Christian missions through the organizations of Woman's Missionary Union in the churches of the Arkansas Baptist State Convention."

Continued preparation for involvement included the following:

1. Convention-Wide Activities

- (1) Employed field personnel and state president joined with leaders of the 23 SBC agencies and organizations . . . state and national . . . in a mass meeting December 10-14, 1968, in Nashville, Tenn., to consider opportunities and plans for the '70's.
- (2) Representative attendance of Annual Meeting, June 9-10, 1969, New Orleans.
- (3) WMU Conference, Glorieta, July 10-16, 1969, attended by 35 Arkansans.
- (4) YWA Conference, Glorieta, July 17-23, 1969. State delegation of 28 under direction of Mrs. R. E. Hagood. Chartered bus.
- (5) WMU, SBC, Conference, Ridgecrest, August 7-13, 1969. Recorded attendance of 47 Arkansans. Chartered bus under direction of Nancy Cooper.
- (6) Promotion of Lottie Moon Christmas Offering for Foreign Missions totaling \$422,164.
- (7) Promotion of Annie Armstrong Easter Offering for Home Missions totaling \$122,915.

2. State-Wide Activities

- (1) International Students' Retreat, November 28-30, 1968 provided jointly by BSU and WMU. Financial assistance received through Dixie Jackson Offering for State Missions. Approximate attendance 80.
- (2) YWA Convention, First Church, Benton, February 7-8, 1969. Registration totaled 367 with greater attendance.
- (3) WMU Annual Meeting, April 1-2, 1969, Park Hill Church, North Little Rock. The theme, "HASTE . . .", emphasized as all missionary and denominational speakers presented the urgency of involvement. Attendance not registered.

Mrs. J. A. Hogan, Sweet Home, was elected president. 23 others were elected to serve on the State WMU Executive Board which meets three times each year to determine plans and policies. (There are also eight Life Members of the Executive Board.)

- (4) GA Queens' Court, Second Church, Little Rock, April 25-26, 1969, directed by Mrs. Robt. H. Gladden. Total attendance 240.
- (5) Elementary Workshops, Southside Church, Pine Bluff, First Church, Fort Smith, May 20 and 22, 1969. Provided in cooperation with state Sunday School, Training Union and Music Ministry Departments.
- (6) Five Girls' Auxiliary Camps, Paron, June 30-August 2, 1969, under direction of Sara Wisdom. Activities included

- Bible study, missionary speakers, organizational emphases, crafts, recreation. Total attendance 726.
- (7) Training Conference for WMU leadership of local churches, August 21, 1969, Immanuel Church, Little Rock. Attendance 419.
 - (8) Training Conference for Associational WMU Leadership, August 26, 1969, Immanuel Church, Little Rock. Attendance 100.
 - (9) Season of Prayer for State Missions, September 15, 1969 (Suggested date). Plans prepared and distributed to all WMU organizations. Dixie Jackson Offering for State Missions to be administered by State Missions Department. 1969 Offering goal \$70,250. 1968 Offering \$68,094.
3. **District Activities**
- (1) One representative from each of the eight districts elected to serve on state WMU executive Board.
 - (2) Meeting in each of the eight districts October 14-23, 1968. Glendon Grober, missionary to Brazil, and J. T. Elliff, director of State Missions, featured speakers. Afternoon sessions devoted to organizational conferences. Attendance 1,624.
4. **Associational Activities**
- (1) Associational WMU Organizations in 40 associations.
 - (2) Training offered on state-wide level for five organizational directors from each association.
 - (3) Activities suggested each quarter for Associational WMU, YWA and GA.
 - (4) Training for local church leaders conducted in 18 associations by state WMU field directors.
 - (5) Associational Honor WMUs totaled 19. (Ashley, Bartholomew, Benton County, Boone-Newton, Buckner, Caroline, Central, Clear Creek, Concord, Delta, Faulkner, Greene, Harmony, Mississippi County, Mt. Zion, No. Pulaski, Tri-County, Washington-Madison, White River.)
5. **Local Church Activities**
- (1) 2,597 Age-level organizations in 638 churches
 - (2) Promotion of all-out support of Crusade of Americas with special emphasis on prayer involvement
 - (3) Promotion of all WMU, SBC, state and district activities
 - (4) Organizational materials distributed to leadership
 - (5) Promotion materials for Weeks of Prayer for Foreign Missions and Home Missions, and Season of Prayer for State Missions distributed for organizational and church-wide observances
 - (6) Training for local church leadership offered on state-wide basis and in individual churches as solicited

Though dedicated primarily to the NOW plan of work, attention has been turned to the program of the 70's when the organizational purpose and tasks will not be changed. The name, WOMAN'S MISSIONARY UNION, will be retained for the over-all organization. Age-level organizations will be Baptist Women, Baptist Young Women, Acteens, Girls in Action, and Mission Friends. Beginning October 1970 there will be seven periodicals containing curriculum and promotion materials.

Mrs. J. A. Hogan, President
Nancy Cooper, Executive Secretary and Treasurer

ARKANSAS BAPTIST HISTORY COMMISSION

George T. Blackmon, Executive Secretary

I. ORGANIZATION

The History Commission was set up by a resolution in the 1960 annual session of the convention. It is composed of nine (9) members — one from each of the eight (8) districts and one (1) member-at-large as chairman. The convention elects each member for a three (3) year term; one third rotate off each year. The 1965 annual session elected Dr. George T. Blackmon as Executive Secretary for an indefinite term.

II. FUNCTIONS

The commission is the agency of the convention in the field of history. It is engaged in locating, collecting, preserving, and using documents of Baptists in Arkansas. Its greater achievements have been in locating and obtaining on positive microfilm minutes of local churches and associations in Arkansas. It held one meeting during the past convention year.

III. HOLDINGS

In 1960, the commission received for the old Historical Society forty (40) reels of positive microfilm of three thousand eighty-six (3,086) associational minutes and other Baptist documents. It received also several books by Baptists. Its holdings have now increased to two hundred ninety-two (292) reels, one hundred twenty-six (126) having been added during the 1968-69 convention year. With the help of the commission, Riley Library now holds seventy-eight (78) bound volumes of minutes of Arkansas Associations, a decade or more to the volume; fifty-eight (58) volumes of Southern Baptist Convention annuals (a complete file); twenty-five (25) volumes of minutes of the Arkansas Baptist State Convention (1894 to date); and several volumes of periodicals by local associations and by churches. The commission holds many items of similar materials too incomplete for binding, along with several manuscript or printed histories of churches and associations.

IV. PROJECTS

The commission began the project of having the local association minutes microfilmed by associations. The earlier reels were done by years. This project has been completed. The American Baptist Historical Society, the Southern Baptist Theological Seminary Library, and our state Baptist offices cooperated in this project. Any interested person may obtain positive reels from the Historical Commission of the State of Arkansas, Memorial Building, Little Rock, at twelve cents (12¢) per foot. It embarked upon the task of producing an updated history of Baptists in Arkansas. This project has not succeeded as rapidly as expected; however, the records of seventeen (17) of the seventy (70) existing churches organized before 1870, which still affiliate with the convention, are now on microfilm.

The commission respectfully requests the local churches for assistance in this project and requests the privilege to circulate a questionnaire on historical data during the next year. The associations are requested to mail to the commission copies of their annual sessions as soon as the same are printed. Any person, church, or association is asked to mail duplicate materials to the commission which can use them on exchange with other agencies.

Membership in the Southern Baptist Historical Society is five dollars (\$5.00) per year. Fees and applications should be mailed to Dr. Davis C. Woolley, 127 Ninth Avenue, North, Nashville, Tennessee 37303.

ARKANSAS BAPTIST HOME FOR CHILDREN

Monticello, Arkansas

Maurice Caldwell, Executive Director

The Arkansas Baptist Home for Children, as it reaches out to help people in need, has, in its entire program, continued to place emphasis upon the total family. There have been many changes in the child care field for the Nation as well as the state of Arkansas. In keeping with this trend, the Board of Trustees is continually attempting to upgrade the total program of child care by ministering to children and families. Within the past year a new office has been opened in Jonesboro to serve northeast Arkansas. This office is in cooperation with the Home Mission Board, State Missions Department, and local associations who want to participate in the program. The Board of Trustees authorized the opening of this office for they saw the tremendous response to the work in Little Rock. The work in Little Rock has continued to progress with a full-time social worker and secretary. The office is located in the new Baptist Building. The worker has continued to increase his work by serving approximately 150 children and families. This worker, as well as the worker in Jonesboro, cooperates with the local pastors and other people within the community by helping families and children who are in need of services. Since the beginning of this work in the local community many homes have been reunited where the children have either been removed by the court or voluntarily placed in the Children's Home. The Board and Staff feel that when a child can be reunited with his own family that this is one of the greatest accomplishments that can be made in the field of child care. Another important facet of the child care work has been the establishment of foster homes within the State. Many of these homes are Baptist people who have opened their homes and their hearts to an individual child who cannot live in his own home. They become substitute parents by offering their love and guidance in helping the child learn how to live in society. At the present time there are approximately 30 children receiving this type of care in Arkansas.

The program at the Children's Home in Monticello has continued to make progress in the development of new programs to meet the needs of children. It is well known that programs that were geared to children 50 years ago, or even 25 years ago, will not meet the needs of children today. One need has been for professional guidance in the area of education. The Children's Home has recently employed a full-time director of education who works cooperatively with the public schools, the local community, and the community from which the child came in meeting a child's educational needs. A great deal of planning and consultation is placed on each individual child. Also, this program has secured the services of 10 tutors who work on an individual basis with the children during and after school hours. Many of these tutors come from our local State College and from our local churches. These people are willing to give of their time and efforts to help the underachievers pass their school work. Those children who have emotional and academic problems which preclude the help of the local school are tested and given evaluations by psychologists or other professional people so that the children can receive on an individual basis services that are needed for their particular problems.

The Board of Trustees let bids for two new cottages for boys and girls May 1, 1969. These two cottages are to be completed by January 1970. They are being built to meet the needs of emotionally disturbed children and children who have to live away from their own homes. There will be four

private rooms made available for children with particular problems and the other rooms will have two and three children living in them. The cottages will be self-contained units where the children will have their own cooking and recreational facilities.

On July 1, 1969 bids were let to place central air and heating systems in the senior boys' and senior girls' buildings. This money came from capital improvements money that is provided by the Arkansas Baptist State Convention.

The Arkansas Baptist Home Board of Trustees is proud to be able to make this type of facility available within the State of Arkansas where pastors and others can refer children who can no longer live in their own homes or those families who need professional guidance. Many pastors have taken advantage of this service within our Baptist denomination.

BAPTIST BOOK STORE
408 Spring Street
Little Rock, Arkansas 72201

Robert H. Bauman, Manager

Over a period of four decades Southern Baptists have come to rely on their local Baptist Book Store as the answer to their needs for good books, Bibles, sacred music, church supplies, audio visuals, teaching aids, and materials of a general inspirational nature.

With age has come confidence in knowing that Baptist Book Stores were designed originally to answer the needs of a growing, pulsating denomination, providing for the membership and the physical requirements of the open-country church as well as the large city church. The original idea is still prevalent today, and, although Baptist Book Stores often serve the general public and various other denominational groups, the largest group served continues to be Southern Baptists.

The Baptist Book Store is at your service . . . constantly striving to improve ways of service to you, supplying you with the materials and methods that will help you best, and providing a Christian witness in each locality served.

In order to fulfill this purpose and render this service, there is invested \$57,400 in leasehold improvements and \$29,590 in furniture and fixtures. An average inventory of \$96,000 has been maintained throughout the year.

There are sixteen dedicated employees ready to serve you. They are grateful for the opportunity and for their part in the over-all effort of Southern Baptists as they seek to carry out the Great Commission of our Lord.

The type of service which has always been the aim of Baptist Book Stores is now embodied verbally in the slogan — "Service With A Christian Distinction."

BAPTIST MEMORIAL HOSPITAL

Memphis, Tennessee

Frank S. Groner, Administrator

The year, 1968, for Baptist Memorial Hospital saw progress on many

fronts. The Reverend Lloyd O. Barker, pastor of McLean Baptist Church and Bible instructor for the School of Nursing, was appointed to direct recruitment efforts for the School of Nursing.

Several of our hospital staff were involved in mission work. Miss Maxine Williams, R.N., left for Ghana, Africa as a summer missionary, and Miss Beverly Williams, R.N., served as a summer missionary with the Home Mission Board in Albuquerque, New Mexico. Dr. William F. Andrews, general surgeon on the Baptist Memorial Hospital Staff, left for the Africa Inland Mission in Kijabe to head a 51-bed hospital caring for mission personnel and their children throughout Africa.

Mr. Hays E. Owen, Jr., president of the Board of Trustees, was appointed to the American Hospital Association's Committee on Governing Boards. This committee is composed of 17 hospital trustees from throughout the country and will represent the interest of hospital boards in national health affairs.

The American College of Hospital Administrators bestowed its highest honor, the Gold Medal Award for excellence in hospital administration, on Dr. Frank S. Groner, administrator. Robert F. Scates, assistant administrator, was elected president of the Tennessee Hospital Association.

Mr. Grover Bowles, chief pharmacist, received an honorary doctor of science degree from Philadelphia College of Pharmacy and Science, the oldest college of pharmacy in the United States. Mr. Bowles was doubly honored by being selected by the Agency for International Development to visit South Vietnam to evaluate pharmaceutical education programs and hospital and retail pharmaceutical facilities.

A number of significant programs were established at Baptist Memorial Hospital during 1968. A Speech Therapy Program was developed for patients at the Lamar Unit through an affiliation with Memphis State University. A team known as the Harvey Team was organized to provide planned emergency resuscitation anywhere within the hospital complex. The Medical Staff conducted its first Spring Symposia for physicians in this area and had over 100 physicians in attendance.

A School for Certified Laboratory Assistants was established to help meet a great need for trained laboratory personnel. A high school diploma is a prerequisite for this one-year training program.

The School for Medical Record Librarians developed an affiliation with Little Rock University, and a formal training program for housekeeping personnel was also established.

New scientific equipment is an indication of the progress in medical science and the progressiveness of the hospital. Baptist Memorial Hospital kept pace with new developments in 1968. An IBM 360/30 computer was installed. This is the third generation of computers at Baptist Memorial Hospital. The 360/30 system provided faster processing speed and has the ability to use multiple remote input and output terminals.

The Physical Therapy Department was expanded and remodeled, providing one of the most modern and well-equipped physical therapy centers in the Mid-South. The Admitting Department was relocated to provide room for the expansion of the central kitchen and enlarged to provide an attractive waiting area for 90 persons.

"Toy Town" was established on the pediatric floor to relieve the children's anxiety as they prepare for surgery. The children are able to stop by "Toy Town" on the way to surgery and select a toy of their choice. The toys are provided by the Baptist Memorial Hospital Ladies Auxiliary. At the same time, the entire pediatric department was redecorated in cheerful pastel colors.

New teaching laboratories were developed for student certified laboratory assistants and medical technologists. The facilities are said to rank among the finest in the nation.

The Pharmacy and Business Office were expanded to accommodate the ever increasing patient load. A new 18-bed Intensive Care Unit with enlarged waiting facilities and prayer room was also opened. A second Intensive Care Unit of 24 beds is presently in the construction phase.

Equipment for blood freezing was installed in the Blood Bank. The Baptist Memorial Hospital Blood Bank is one of the first in the nation to have such equipment. It is used for storing many types of blood so that it will be available for use when needed.

A new computerized auto analyzer was installed in the laboratory. It can perform 16 different chemistry readings on a single blood sample in 60 seconds. A comprehensive blood chemistry profile is produced which can assist the attending physician in the early diagnosis of latent disease.

Baptist Memorial Hospital is a dynamic institution, and this point was borne out by many events which occurred during 1968. The 14th and 15th floors of the Union East Unit were opened bringing the main hospital bed capacity to 1279 with an additional 122 beds at the Lamar Unit.

A Board of Visitors was established at the recommendation of the Executive Committee of the Board of Trustees. Its primary purpose is to provide lines of communication with outstanding leaders in the tri-state area.

January saw the birth of Lisa Marie Presley at Baptist Memorial Hospital, and her famous parents caused quite a stir.

A one-day program dedicating the completion of the Union East addition to the hospital was held on February 19. Visitors from 39 states and two foreign countries comprised one of the most significant gatherings of medical and hospital people ever assembled. Approximately 3,000 people participated in the program with 1,500 attending the community banquet that evening. The observance included educational seminars, hospital tours, breakfast programs for members of the press and ministers, a luncheon for the business community and a community banquet.

Dr. Earl Kelly, pastor of Ridgecrest Baptist Church in Jackson, Mississippi, conducted a very successful Religious Emphasis Week. He provided impact with a series of messages devoted mainly to self-examination.

Service awards were presented to 131 employees having a total of 1,750 years of service at Baptist Memorial Hospital.

The hospital's disaster plan was partially implemented to treat 18 seriously injured victims of the tornado which created havoc in the Jonesboro, Arkansas area.

Fifty-two students graduated from the School of Nursing with 40 remaining to work at Baptist Memorial Hospital. Seven R.N.'s on the hospital staff and the School of Nursing Activities Director attended the Baptist World Youth Congress in Berne, Switzerland.

For the fourth consecutive year Baptist Memorial Hospital sponsored a Junior Achievement Company which teaches high school students the principles of free enterprise. The company had 20 students representing five city high schools.

During the strike at City of Memphis Hospitals, Baptist Memorial Hospital treated 2,159 City of Memphis hospital patients in the emergency room, admitted 476 City of Memphis hospital patients, and delivered 388 babies that would have normally been born at City of Memphis Hospitals.

Generous employees contributed a record of over \$30,000 to the 1968 Shelby United Neighbors Campaign.

The Ladies' Auxiliary added Christmas cheer to the charity floor by presenting each patient with a present.

The philosophy of Baptist Memorial Hospital is perhaps best exhibited in its vast social service role. During the fiscal year ending September 30, 1968, indigent and medical indigent residents of the tri-state area received \$2,960,642.72* in free hospital care. Included in this total figure for charity and allowances is:

1. Charity and allowances for residents of Arkansas
2. Discounts and allowances to ministers and other full-time religious workers

*Includes \$1,667,607.20 of which Medicare payments lacked meeting full charges.

Some statistics indicative of the extent of the hospital's services are listed below for the twelve month period ending December 31, 1968:

1.	Number of hospital admissions, excluding newborn	47,739
2.	Number of newborn	4,436
3.	Total patient days, including newborn	437,927
4.	Daily average number of patients, including newborn	1,196.52
5.	Average length of stay, including newborn	8.34
6.	Average percentage of occupancy, exclusive of bassinets	84.37
7.	Total number of surgical procedures	30,911
8.	Total number of laboratory procedures	1,187,098
9.	Total number of X-ray procedures	114,446
10.	Outpatient visits	238,773
11.	Total members of Medical Staff	643
12.	Total number of employees (3006 full-time and 302 part-time)	3,308
13.	Total number of hospital beds (50 Extended Care Beds)	1,351
14.	Number of educational programs	11

The Baptist Conventions of Tennessee, Mississippi and Arkansas are providing a far reaching ministry of healing, teaching and preaching through the excellent facilities of Baptist Memorial Hospital. The hospital stands as a monument to the constructive endeavors of Baptists in the Mid-South in carrying out the social gospel of the denomination.

CHRISTIAN CIVIC FOUNDATION OF ARKANSAS, INC.
301 Waldon Building
Little Rock, Arkansas 72201

W. Henry Goodloe, Executive Director

The passage and legalization of Act No. 132 designating the method by which mixed drinks might be served from open bars was a defeat for the Christian forces of Arkansas cooperating through the Christian Civic Foundation, but the results to date have not been as disappointing as originally feared. While under the local option provision of the Act mixed drinks have been legalized in Pulaski County, Garland County and in Eureka Springs, the wet forces were defeated in their try for open bars in West Memphis, Blytheville, Fort Smith and Texarkana, in the last three by two-to-one margins. Already, the liquor people in Pulaski and Garland Counties are complaining that their sales under the new Act are being cut by the high price for liquor caused by the Fair Trade Law and by regulations on closing hours.

Our Legislative Assistant, Reverend Roy H. Galyean, worked diligently and courageously during the Regular 67th Session of the Legislature, a work made possible budgetwise by the giving to us by the Benton County Drys the \$1,216.25 left over from their successful effort to keep the County dry during the 1968 wet-dry election. This resourceful and highly esteemed helper cannot be retained for the possible Special Session or the 1971 Regular Session of the General Assembly unless additional funds are made available through our constituency. This inability will be a distinct handicap and we hope independent funds can again be discovered to continue this vital work.

Following several years of effort, we are glad to report the passage this year and signing into law an Implied Consent bill, Act 106, giving a more effective means of dealing with driving an automobile while under the influence of liquor.

The public school program and other educational channels are being maintained with increasing financial difficulties. Set up in January of 1968 on a different basis to allow the securing of competent personnel and provide adequate materials, the added financial outlay needed has not been forthcoming. Dwindling reserves have been drawn on but will soon be exhausted. The educational program with our state's young people on alcohol and other narcotics abuse is highly acclaimed by school personnel and by the young people themselves. We hope a revived support, especially on the part of the Women's organizations of the churches and by an increasing number of individual churches and other denominations putting the Foundation directly in their budgets may assure that this significant work is continued and expanded.

During the summer of 1969, the Educational Assistant, Paul R. Ramsey, worked in nine Methodist and Baptist Camps besides being in numerous local churches, Parent-Teacher groups, service clubs, etc., and the new school term registers a heavy schedule in the nine areas of the state set

up to assure an equitable coverage of the total schools of Arkansas, majoring this year on those schools into which we have not been before. This year's schedule will include schools in Fort Smith, Texarkana and Little Rock.

Within the past twelve months, we have had to take out of circulation as beyond repair two of our twelve educational films, one of these being the most popular, "Verdict at 1:32". No means of replacement are evident at this time.

We likewise need to add some excellent new films and to replenish our supply of material on alcohol, narcotics, smoking, gambling and pornography, and special material used by students in doing research for special papers and speeches. The loan Reference Library, widely used, is constantly in need of new volumes.

A new educational approach has been inaugurated this year in cooperation with the American Council On Alcohol Problems, Inc., with the distribution of four different professionally prepared TV spots of outstanding entertainers or sports figures concerning the use of alcohol. Twelve of these have been distributed and are being used by the three statewide TV stations located in Little Rock. We hope to continue the series as funds allow and as new spots are made available, and to expand the coverage to other TV stations in the state.

It is evident from some of the above items that our present budget problem is very real, but the fact that we have been able to maintain the Foundation program throughout the state of Arkansas is due to the following group and individual contributions making up the total income for the twelve month period from October 1, 1968, through September 30, 1969.

Total Normal Income for Expenses	\$29,861.20
From Baptists	\$13,518.03
From Methodists	16,083.97
From Other Sources	259.20
Special Contribution from Benton County Drys	<u>.1,216.25</u>
Total Budgeted Income	\$31,077.45
Reimbursements (for materials special ordered for mixed-drink elections)	.3,712.08
Special Gifts designated for Pulaski League For True Progress	<u>25.00</u>
Total Income	\$34,814.53
Transferred from Reserves	2,000.00
Balance beginning of period	<u>596.21</u>
Total Funds Available	\$37,410.74
Less Total Expended	<u>.37,152.04</u>
	<u>\$ 258.70</u>

Ratio of Disbursements to Income

Total Disbursements	\$37,152.04
Less Amount designated to Pulaski League	25.00
Less Amount reimbursed for mixed-drink materials	<u>.3,712.08</u>
Total budgeted expenditures	\$33,414.96
Income applicable to these expenditures	<u>.31,077.45</u>
Deficit (amount spent over income for period)	<u>(\$ 2,337.51)</u>

In addition to the amount received directly from the Arkansas Baptist State Convention, individual Baptist Associations, Churches, et al, included in the amount indicated from Baptists are as follows:

Benton County Association	Magnolia, Central
Centennial Association	Malvern, First
Immanuel WMU, El Dorado	Mena, First
Arkadelphia, First	Monette
Brinkley, First	Monte Ne
Cabot, First	Mountain Home, First
Carlisle, First	McGehee, First
Charleston, First	Nashville, First
Conway, First	Norphlet, First
Conway, Second	North Crossett
Crossett, First	North Little Rock, Baring Cross
DeWitt, First	North Little Rock, Central
Dumas, First	North Little Rock, Levy
El Dorado, Immanuel	North Little Rock, Park Hill
Fayetteville, First	North Little Rock, Pike Avenue
Fayetteville, Immanuel	North Little Rock, Sylvan Hills
Forrest City, First	Osceola, First
Fort Smith, Trinity	Paragould, First
Gentry, First	Parkin, First
Harrison, First	Rogers, First
Heber Springs, First	Rogers, Immanuel
Hope, First	Siloam Springs, First
Hot Springs, Second	Smackover, First
Jonesboro, First	Springdale, First
Jonesboro, Walnut St.	Stamps, First
Junction City, First	Stuttgart, First
Lake Village	Turner
Little Rock, Baptist Tabernacle	Village
Little Rock, Calvary	Waldron, First
Little Rock, Forest Highlands	Walnut Ridge, First
Little Rock, Immanuel	Warren, First
Little Rock, Pulaski Heights	West Helena
Little Rock, Second	West Memphis, First
Lonoke, First	Whiteville

We pray that other churches may follow the worthy example set by these sixty-five churches of the Convention with direct contributions to the Foundation's program. A gift as small as \$5.00 per year from each of those churches not now contributing directly to the Foundation's program would assure continuation at the present level the cooperative enterprises of the Christian forces of the state channeled through the Christian Civic Foundation and directed against the ever present influences from liquor forces, drug abuse, gambling, pornography and other social evils.

OUACHITA BAPTIST UNIVERSITY

Arkadelphia, Arkansas

Donald M. Seward, Interim President

Academic excellence within a framework of Christian truth was again the watchword at Ouachita Baptist University during the eighty-third year of her illustrious history.

Once again the Gorman Report, a study which rates all institutions of higher learning in the United States, ranked Ouachita second in the state, the University of Arkansas with all its resources being the only school rating higher. The ranking is based on both instructional and administrative excellence.

Spiritual Life

At the same time that a quality education was being offered the 1,974 separate students who enrolled during the year, the eternal truths of Christianity were exalted; and spiritual activities were prominent on the campus. Old and New Testament survey courses were prerequisites for all students to graduate. Chapel was required of all enrolled. A revival was held in the Fall and Religious Emphasis Week in the Spring. Daily noon-day devotionals were held five days a week in Berry Chapel for faculty and students who wanted to attend. Many students were active in programs in local churches, both in Arkadelphia and in other communities. A number served as student pastors, part-time ministers of music and education, and youth directors.

A vital part of Ouachita's ministry since her inception has been the training of people for vocational religious service, and through the year her graduates have been outstanding in church and mission service. During the year, there were 165 students training for full-time Christian service. Of these 120 were ministerial students, 13 minister's wives, 12 preparing for work in religious education, 10 studying church music, and 10 preparing for other church-related vocations.

Academic Life

Ouachita graduated 320 students during the year, the largest number in the school's history and almost as many as her total enrollment a few years ago. Of these, 45 received the Master's degree.

Extension centers in Camden and Little Rock provided off-campus continuing education for a number of adults. Ouachita cooperated with Southern Baptist College is providing junior-senior courses at Blytheville Air Force Base. These off-campus centers provide an excellent way of providing Christian education over a larger area.

An extremely valuable adjunct to the academic life was a three-level addition to Riley Library. Built during the year, the new wing will double the library space and make possible use of many books which previously could not be shelved for lack of space. Shelving and carrels were installed for the first level during the fall of 1968. The other two levels of the new annex were not used during the 1968-69 school year because they were unfurnished. Completion of the entire project is now in the final stages. Orders have been placed for the following:

- (1) Third level: Shelving, carrels, and other furniture
- (2) First level: Additional periodical display shelving and furniture for periodicals area; furniture for Library Science classroom; 26 carrels for present Reading Room.
- (3) Basement level: Electronic equipment and furnishings for Audio-Visuals area.
- (4) Carpeting for stairways and 2 traffic lanes.
- (5) Book elevator. (Delivery expected December 1969)

Construction of partitions needed in Basement level and the installation of other equipment (except book elevator) were completed by September 1, 1969.

The Library now houses 98,149 volumes which are divided as follows: books, 62,160; bound periodicals, 12,167; government documents, 15,312; microfilms, 1,564; music scores, 2,078; recording, 1,666; microcards, 494; microfiche, 2,708. The library regularly receives 465 current periodicals, 13 indexes, 9 newspapers, and 40 Baptist papers. Over a 20 year period, holdings in Riley Library have increased from 25,000 in 1948 to 48,739 in 1958 to 98,149 in 1968, an increase of 292 per cent.

During the year, courses were taught leading to majors in 30 separate departments. The German Department was dropped because of the small number of majors and low enrollments. French and Spanish were then combined into one Department.

Finances

The School again operated within her income, although the task was difficult since inflation continued to raise costs at a time when student charges remained unchanged.

In the past year ending May 31, 1969 Ouachita received \$479,126 from the Arkansas Baptist State Convention. Expenses were kept within income, but only by using a grant from the Ford Foundation in the amount of \$188,000 given to O.B.U. in 1958 with the understanding that the principle be kept intact for ten years. The total budget for the year 1968-69 was \$2,870,603. Of this amount, the money from the Cooperative Program was about 17%.

The amount in the endowment fund has dropped from \$2,037,820 to \$1,957,759 due to the transfer to funds mentioned above, but compensated in part by normal increase in value of the securities held in the fund.

A step forward in helping parents plan their children's educational career was taken when trustees voted to guarantee that tuition for a student would not increase during the four years he is enrolled.

In Memoriam

Ouachita suffered an especially severe loss in the tragic and untimely death of Marvin A. Green, a devoted and loyal friend and benefactor of Ouachita Baptist University. Dr. Green served for 20 years as a member of the Ouachita Board of Trustees with two terms as Chairman. He also served diligently and unselfishly at no salary for six months in 1967-68 as Acting President of Ouachita.

In Appreciation

After serving Ouachita Baptist University loyally, unselfishly and brilliantly as president for 16 years, Dr. Ralph A. Phelps, Jr. resigned effective May 31, 1969 to enter the banking business. Ouachita and her friends and benefactors, indeed the entire Arkansas Baptist Convention, owe a great debt of gratitude to Dr. Phelps for leading Ouachita so ably these many years. An almost entirely new complex of buildings and school plant has been constructed, the enrollment has quadrupled, the institution has achieved university status and a quality academic program has been developed. Our heartfelt thanks go to Dr. Phelps.

The trustees, faculty members, and staff who put the institution above self and served "beyond the call of duty" to make Ouachita "queen of the college world" also deserve praise.

New President Elected

When an outstanding leader falls or steps aside there is often a fear that able leadership may not be forthcoming to take up the torch of administrative direction. In the case of a successor to Dr. Phelps, divine providence was evident. In early July Dr. Daniel Grant of Vanderbilt University, son of the late Dr. J. R. Grant who served as president of Ouachita for 15 years, accepted the presidency and is to assume his duties in February, 1970. Dr. Grant will provide wise, dedicated and capable leadership to Ouachita and his coming as chief administrator is most fortunate for Ouachita.

Prognosis

Although rising educational costs plague all church-related schools with fixed incomes, the prospects for Ouachita continue bright. The future is promising if faith is large and if Arkansas Baptists want Ouachita to succeed.

SOUTHERN BAPTIST COLLEGE

Walnut Ridge, Arkansas

H. E. Williams, President

The 1968-69 academic year was a noteworthy one in the service of Southern Baptist College. The grand total enrollment reached 1,222 different individuals. There were 749 on the local campus, 438 at the Blytheville Air Force Base Residence Center and 35 at the Senath, Missouri Extension Center. This is the largest enrollment in the twenty-eight year history of the college.

Southern was admitted to full standing and ownership in the life of the Arkansas Baptist State Convention at the annual meeting in Hot Springs. Since 1949, the college had participated in the Cooperative Program of the convention. On December 6, 1968, a special ceremony was held on the campus (following amendment of the college constitution) at which time transition of control was made to the Board of Trustees appointed by the Arkansas Baptist State Convention. The assets of the college, valued at over \$4,000,000, are now owned by the convention and is operated through her Board of Trustees.

Spiritual tides again ran high on the "Campus of Christian Purpose." Student groups conducted hundreds of services in churches and mission stations of the region. Ministerial students and faculty members serving the churches and mission stations of the area witnessed hundreds of professions of faith and additions to the churches. The Baptist-Student-Union-sponsored "Good News Group" was widely sought to provide programs in church and associational meetings. Several hundred professions and rededications were witnessed by this group during the year.

The budget for the year reached almost \$1,000,000. The Cooperative Program of the State Convention provided about \$85,000 of this amount. The college administration and friends are deeply grateful for this amount even though it is only a small fraction of the total budget. It is the desire of

the college leadership to express sincere thanks to all Arkansas Baptists for the help given. The institution in turn pledges her very best service to the Kingdom of our Lord.

The college participated in three significant programs for developing colleges. She was one of eighty-five colleges selected by the American Association of Junior Colleges to participate in a national program in general areas of improvement. She also participated in a consortium with the University of Illinois in student personnel services. Dr. D. Jack Nicholas, Executive Vice-President and Dean of Students, was selected to participate in a special program in student personnel services with the Michigan State University. All of these programs involved visits to the campus by a large number of consultants who are considered experts in their fields. Some of them are nationally recognized as authorities.

The college is again engaged in a consortium under the American Association of Junior Colleges in the area of faculty improvement. She is participating in the Southeastern Region with twelve Georgia Colleges.

These special programs result in making available the very best consultant service in America to the college in areas where she wants to make outstanding strides forward. The institution feels very fortunate to have been selected as one of the most promising two-year colleges in this section of the nation to participate in a program of outstanding improvement.

The new Community of Science Complex was completed and put into use during the 1968-69 school year. The building has a total floor space of over 16,000 square feet. It is fireproof throughout and modern in every detail. The very best laboratory furnishings were used in all laboratories. Classrooms were furnished with latest-style furnishings for colleges and universities. Latest type gas heating and air-conditioning was used throughout the complex. Faculty offices for people teaching in the science courses were also provided.

During the year, twenty-two of the faculty members were involved in additional study and international travel. The college has the highest standard for faculty training requirements found among two-year colleges in America. No person can now be appointed to the faculty who will not pursue a program to reach at least the specialist degree, or equivalent, beyond the masters. This is required before a person can be appointed on a permanent basis. Every person entering the faculty must have at least the masters degree. This factor should be of major concern to students planning to enter college. Practically all of the courses on freshman and sophomore levels in large universities are taught by people working on masters and higher degrees. Most of them are really beginners and have not had the broad experience of a well-trained-mature faculty such as that provided by Southern.

Southern Baptist College delights to represent the great Arkansas Baptist State Convention life in the northeastern part of the state. Her desire is to truly become "The Campus of Christian Purpose" in spirit and fact. She solicits the opportunity to serve our churches and our people in a greater fashion. All of the people associated with the college also desire the prayers of all of our Baptist people over the state.

ANNUITY BOARD
of the
Southern Baptist Convention
Dallas, Texas

R. Alton Reed, Executive Secretary

The Annuity Board of the Southern Baptist Convention has rendered more than a half century of service to Southern Baptist churches, agencies and institutions. Being one of the denomination's four major boards, it is entirely owned, controlled and operated by the Southern Baptist Convention.

As of June 30, 1969, the Annuity Board had assets in excess of \$220 million. These funds are reserves to help pay accrued pension benefits for more than thirty thousand persons. The Annuity Board does not own these funds, but it is trustee for them. The funds belong to the individuals, conventions, agencies, etc. who have deposited them. The Annuity Board only administers and invests such funds. Investment earnings of \$9 million were added last year.

During its 51 years of service, the Board has paid benefits totaling more than \$66.4 million. Of this amount, \$8.7 million was relief grants and the remaining \$57.7 million paid in various retirement benefits.

In 1968, retirement benefits were paid to 6,461 persons totaling \$6,369,306. An additional \$173,863 was paid to 501 relief recipients from Cooperative Program funds allocated by the Southern Baptist Convention for this purpose.

Approximately \$3.3 million was paid in claims under the Health Benefit Plan, with a total of \$7 million benefits paid to December 31, 1968. Membership in the plan as of December 31, 1968, was 15,521.

Death claims totaling \$544,824 were paid to 47 claimants in the Life Benefit and Group Life Plan, bringing the total insurance benefits paid as of December 31, 1968, to \$1.4 million. More than 14,000 persons have life coverage in these plans.

On October 1, 1969, a new Group Life Insurance Plan will begin. It succeeds the Life Benefit Plan which has been offered since 1964. Members in LBP will have the option of remaining in the older plan or transferring to the new Group Plan.

Two benefit schedules are offered in the new Plan. The first parallels coverage offered by LBP, except it does not decrease until age 65. The second provides benefits from \$5,000 to \$60,000, depending on the participants annual earnings. Both schedules include provisions for accidental death and dismemberment; continuation of some coverage after age 65; Dependent Life Insurance benefits for spouse and all children, ages 14 days to 23 years, except those residing in Texas where insurance laws preclude the offering of such coverage; and Long Term Disability Income Protection, paying 60% of the participants monthly earnings (70% if dependent Social Security is involved) to age 65 with \$1,000 a month maximum.

Any minister or church related employe may join the Group Insurance Plan when it initially opens without a medical examination or other evidence of good health.

Two areas of development and growth are especially important:

1. Churches now participating need to increase their coverage by paying 10% on total compensation. This will provide larger benefits to meet inflated retirement needs.

2. Churches not participating should enroll now. The Southern Baptist Protection Program will be needed in addition to Social Security or other private plans to provide adequately for all life situations.

As of January 1, 1969, 593 churches in Arkansas were participating in the Southern Baptist Protection Program. There are 3 state Baptist agencies in the Program; these are:

Arkansas Baptist Home for Children
Ouachita Baptist University
Southern Baptist College

FOREIGN MISSION BOARD
of the
Southern Baptist Convention
Richmond, Virginia

Baker J. Cauthen, Executive Secretary

“These reports are but partial . . . We cannot, in any accurate way, put down the measurement of the love, dedication, courage, sacrifice, patience, and stability manifested by God’s servants carrying on this ministry of love.”

— Baker J. Cauthen, executive secretary

On May 1, 1969, Southern Baptist missionaries were at work in 67 geographical or political entities* and were under appointment to 3 more (Dahomey, Egypt, Senegal). During 1968, missionaries went to live in Angola, Botswana, Iran, and South West Africa. The Board no longer has work in Iceland.

*Angola, Argentina, Austria, Bahamas, Belgium, Bermuda, Botswana, Brazil, Chile, Colombia, Costa Rica, Dominican Republic, Ecuador, Ethiopia, France, French West Indies, Gaza, Germany, Ghana, Guam, Guatemala, Guyana, Honduras, Hong Kong, India, Indonesia, Iran, Israel, Italy, Ivory Coast, Jamaica, Japan, Jordan, Kenya, Korea, Lebanon, Liberia, Libya, Macao, Malawi, Malaysia, Mexico, Morocco, Nigeria, Okinawa, Pakistan, Paraguay, Peru, Philippines, Portugal, Rhodesia, Singapore, South West Africa, Spain, Switzerland (Baptist Center), Taiwan, Tanzania, Thailand, Togo, Trinidad, Turkey, Uganda, Uruguay, Venezuela, Vietnam, Yemen, and Zambia.

Missionary Support

At the close of 1968 the Southern Baptist Foreign Mission Board had an overseas missionary staff of 2,371. This included 119 missionary associates, 3 special project medical personnel, and 122 missionary journeymen. Appointments during the year totaled 247 (131 career, 38 associates, 69 journeymen, 3 special project people, and 6 career reappointments). Between January and May, 1969, 107 more were added, 76 of them journeymen.

Even with the additional personnel (the largest number in any year thus

far), several hundred calls for missionaries are still unanswered.

Evangelism and Church Development

The ultimate purpose underlying all our missionary endeavors is the leading of people to new life in Jesus Christ and the cultivation of New Testament churches. At the year's end, reports from the Missions (organizations of Southern Baptist missionaries) totaled 5,154 churches (3,672 self-supporting), 6,974 mission points, and 4,413 national pastors. Also reported were 50,003 baptisms, 611,470 church members, and 538,304 enrolled in Sunday School. Mainland China, closed to missionaries since 1951, was last estimated as having 392 churches, with 123,000 members, related to Southern Baptist mission work.

The Foreign Mission Board shared in major evangelistic campaigns in France, Germany, Italy, the Philippines, and Rhodesia. The first converts to result from French-language work in West Africa were baptized in Ivory Coast and Togo.

Baptist radio and television outreach continues to expand. A television workshop in Costa Rica brought together representatives from six countries. European Baptists held a similar conference in England. Radio broadcasts developed in Portugal, Uruguay, Italy, and Taiwan.

Schools and Student Work

The 837 schools (in 43 countries) with which our missionaries are related enrolled 87,597 students and were staffed by 3,497 national and 437 missionary teachers and administrators. Among the schools were 46 theological institutions having 1,894 students, and 9 women's training schools with 832 enrolled.

The seminary in Vietnam was in its first year of operation in 1968. An addition was built for the Bible School at Greenville, Liberia. In Italy a linguistic school began on the Baptist seminary campus. A youth center for national and foreign students opened in Austria.

Publication Work

Literature in the language of the people becomes increasingly important on mission fields. Rising literacy rates give book stores and reading rooms unprecedented opportunity to confront multitudes with the Christian message.

Twenty-seven publication centers overseas and at El Paso, Texas, produced over 24 million pieces: tracts, books, periodicals, Bibles, hymn books. Staffing these centers were 67 missionaries and 578 nationals.

Correspondence courses in Bible and Christian leadership training were having remarkable outreach. Indonesian Baptists held a writers' workshop during the year. New facilities for publication work were opened in the Philippines.

The Commission, foreign missions journal of the Board, reported an average monthly circulation of 84,760 in 1968.

Hospitals and Medical Care

Medical institutions included 21 hospitals and 83 clinics and dis-

pensaries, with a total of 1,582 beds. In 1968, 208 national and 56 missionary physicians served with 424 national and 63 missionary nurses. They treated 47,586 inpatients and cared for 631,977 outpatients. Engaged additionally in the medical ministry were 1,108 nationals and 41 missionaries.

The new Wallace Memorial Hospital building was dedicated in Korea; second-floor facilities were opened at the hospital in Mexico; a clinic was reopened in Jordan. The new hospital in Yemen was dedicated, and a community development program (including health centers) began in Ethiopia.

Benevolent Ministries

To meet urgent needs for relief of human suffering in Nigeria, Vietnam, and other countries, the Foreign Mission Board provided emergency funds totaling \$98,233.82.

Twenty-four good will and community centers in 11 countries reached people in varied ways: literacy classes, homemaking courses, Bible study clubs, and evangelistic services. Staffed by 38 missionaries and 132 nationals, these centers enrolled 10,779 children and adults. Two missionaries assisted 99 national workers in caring for 800 boys and girls in 16 children's homes.

Contributions

Total contributions of Southern Baptists for foreign missions amounted to \$29,745,692 as 1968 closed (an increase of 5.16% over 1967). The 1968 Lottie Moon Christmas offering had reached a total of \$15,159,206.92 by May 1, 1969.

Financial needs continue to be beyond resources made available by Southern Baptists. Land, buildings, and equipment — several million dollars' worth — are urgently needed in mission fields.

HOME MISSION BOARD of the Southern Baptist Convention Atlanta, Georgia

Arthur B. Rutledge, Executive Secretary-Treasurer

“We have come to the point in the life of our nation and of our denomination when our best is needed. There are at least seventy-five million unchurched people in our country, and pressing problems call us to give our Christian witness in every area of human life and experience.”

— Arthur B. Rutledge

To a society convulsed by assassinations, riots, elections, disorders and other crises; to a society gaining a new awareness of its poor, its affluence, and its loss of values, Southern Baptists were led by their Home Mission Board to respond during 1968 primarily through three emphases:

PREPARATION FOR THE CRUSADE OF THE AMERICAS. — Numerous preliminary meetings, such as a thousand associational rallies, were held. Telecasts were prepared for national release, and hundreds of other actions were taken to prepare for the year of witnessing in 1969.

ESTABLISHMENT OF NEW CHURCHES IN PROJECT 500. — More than 150 of the five hundred projections were started (30 percent of the goal within 40 percent of the time). The project was slowed because of inadequate funds, and many of these started were without financial aid.

IMPLEMENTATION OF THE STATEMENT CONCERNING THE CRISIS IN OUR NATION. — Following Convention direction, the Board called meetings of other agency personnel to inventory actions and to project plans. The Board established a special committee which is seeking additional ways of response, and program leaders have directed personnel and funds toward acute needs.

A FORCE OF 2,385 MISSIONARIES. — Serve in all fifty states, plus Panama and Puerto Rico. While 406 were appointed during the year, this represents an increase of but eighty-five. Thirty-five appointees were US-2ers, young college graduates enrolled for two years service. In addition, 897 college students served as student summer personnel for ten weeks. Most of this missionary force are jointly employed with a state convention, association, and/or local congregation. The Christian Service Corps approved seventy-seven for short-term service and twenty-two for long-term service.

A PLAN TO EMPHASIZE GETTING GOD'S WORD TO PEOPLE by listing Scriptures appropriate for every group served by Southern Baptists through the Home Mission Board has brought miraculous response. Forty thousand New Testaments were bought and distributed through mission program leaders. Almost one-half million Scriptures in the Russian language and other Scripture portions in various languages are being distributed in cooperation with the American Bible Society. (For information, contact the Division of Communication.)

CHAPLAINS on active duty in Vietnam number more than one hundred, and there are 680 active in the military, plus an additional 644 in reserve and other programs. There are also 306 chaplains serving in hospitals, institutions, and industry.

CHURCH LOAN assistance went to 306 churches with loans totaling more than \$7½ million. The Division of Church Loans also entered into an agreement to manage the Church Loans Association of the Kansas Convention of Southern Baptists to help provide relief in the face of critical financial problems.

THE ASSOCIATIONAL ADMINISTRATION SERVICE sought ways to change the structuring of the life of the association to relate to changes in society. Progress in understanding was made in developing the associational base, the integrative study on the association, and the proposed field of study on the association.

A MISSIONS PHILOSOPHY has been communicated by pioneer missions that will lay the base for new directions in keeping with the guidelines adopted by the Board. This program reported 114 home fellowships, 108 new churches of church-type missions, and 5,218 additions. By 1970 every city with 75,000 people is expected to have been entered by Southern Baptists.

RESORT/RECREATION AREAS received special attention from the Rural-Urban Missions Department to create awareness of need and to encourage mission response from responsible groups. A broader cooperation to supplement and complement efforts in mountain areas of the eastern part

of the nation was reported. Program leaders called for an effort to remove the stigma from rural churches to adjust to fewer meetings, less organization, and a recognition that pastoral leadership need not always be fulltime.

A METROPOLITAN STRATEGY DESIGN procedure was completed, detailing steps to develop a mission-ministry strategy for each metropolitan area, and thirteen major areas will serve as pilot fields in a three-year effort. Education is needed to acquaint leadership with trends and needed changes to achieve a flexible and meaningful church program. Special attention must be given to the mounting nonwhite population and to the church in suburbia.

CUBA RELEASED SBC MISSIONARIES, the Herbert Caudills and the David Fites, and both families have established residence in Atlanta. About fourteen national pastors remain in prison, but the work in Cuba continues in the face of obstacles.

LANGUAGE WORK ministers to seventeen different language-culture groups, plus forty Indian tribes. Approximately 1150 missionaries serve in this program, and 780 congregations received financial assistance during the year. Special attention was given to work in metropolitan areas and to the leading of congregations to greater support of their pastors and involvement in the crisis needs of the people served.

THE CRISIS IN THE NATION was given special attention. There was a very evident ground swell within the states to minister to minority groups.

CHRISTIAN SOCIAL MINISTRIES reports that "the message is getting through; that such ministries are not contrary to a conservative theology." Consequently, more interest from churches and other groups was shown in this program than at any time previously. More than two hundred churches were assisted with materials to start weekday ministries, and twenty-two centers were started. Literacy materials were produced. Sixty-nine churches and fifteen associations started ministries to migrants. (Note professions of faith in this area on statistical table.)

YOUTH AND FAMILY SERVICES became the new title for work that includes juvenile rehabilitation (the former name). The ministry recognizes the needs of a great number of individuals, such as the alcoholic, the released offender, youth in trouble, and others. The work is carried on by 150 associations.

WORK RELATED TO NONEVANGELICALS has helped Southern Baptists to understand other religious movements and to learn ways of sharing one's faith with people who hold such beliefs. Special attention was given to materials on Christian sects, Catholic life and thought, and other world religions. Jewish-Baptist leadership dialogues were held in four cities, and churches were encouraged to observe Jewish Fellowship Week.

Your Home Mission Board seeks to help churches, associations, and state conventions in determining needs and opportunities and in finding ways to meet these needs. Please call on us for any help which we may be able to offer, and pray for every missionary, as we live, serve, and give to the end that America will become a Christian nation to a degree never yet true. God's Word reminds us "Blessed is the nation whose God is the Lord".

— Arthur B. Rutledge

STATISTICAL SUMMARY *
1968

	1967	1968
Number workers (including summer personnel)	3,006	3,282
Number workers (excluding summer personnel)	2,266	2,385
Gain in missionary personnel	101	119
Professions of faith	58,889	66,575
Additions to church	29,730	30,448
Total professions and additions	88,619	97,023
Sermons and addresses	149,434	165,467
Religious visits	222,732	284,757
Contacted in personal work	107,015	120,376
Scripture portions and tracts distributed	547,621	546,196
Classes taught	62,010	49,001
Dedications	6,454	5,273
New missions started	487	434
New churches constituted	197	151
Southern Baptist chaplains on active duty in military (these not included in above report of missionaries)	935	986
Professions of faith reported by chaplains	13,500	12,000

* Includes Atlanta staff (Leadership and office), field workers and student summer personnel.

THE SUNDAY SCHOOL BOARD
of the
Southern Baptist Convention

127 Ninth Avenue, North
Nashville, Tennessee 37203

James L. Sullivan, Executive Secretary-Treasurer

Objective

The Sunday School Board's objective is to support the Southern Baptist Convention in its task of bringing men to God through Jesus Christ by making available Bibles, lesson courses and materials, books, films and filmstrips, music and recordings, and church supplies and by fostering education and service programs which will help the churches to establish, conduct, enlarge, and improve their ministries of Bible teaching and Christian training.

The Sunday School Board seeks to accomplish its objective through 25 major programs. The net earnings from the six programs of publishing and the Program of Baptist Book Store Operation, over and above the cost of operation, are available for the 17 education and service programs, capital reserves, capital improvements, and working capital. The Board strives to break even on its Program of Assembly Operation.

**Message from the
Executive Secretary-Treasurer**

The pace of change in our world has accelerated from that of shifting sand to that of lunar orbital speed. No individual and no organization is exempt from the effects of this acceleration.

The Southern Baptist Convention has required of the Sunday Board years of analysis and introspection. New dimensions of the teaching and training ministries have demanded years of reorganization and internal adjustment.

We now prepare for a decade of aggressive and dynamic leadership as we strive to point the churches toward the trails they may blaze in performing their tasks: worship, witness, education, ministry, and application.

In reaching for the 70's, we are not letting go of the 60's until the calendar leaf is torn away. In preparing materials and programs for the next decade, we recognize an obligation to the present one. Our efforts are faithful to make provision for today while laying the foundation for tomorrow.

In grasping for the key to unlock the mysteries of changed people in a changed world, we shall never release our grasp on the eternal truths we all live to communicate. The lordship of Christ, the authority of the Bible, and the empowerment of the Holy Spirit have been, are, and will ever be the bedrock upon which all of our efforts are secured.

The commitment of the Sunday School Board is to provide for the present as we prepare for the future.

The achievement of our objectives depends upon God's gift of strength and direction, the diligent labors of dedicated personnel, and the prayers and support of the denomination we serve.

Summary Statement

October 1, 1967, Through September 30, 1968

The Convention has assigned to the Board 25 programs through which it works toward its objective.

The 6 programs of publishing and the book store program make available Bibles, lesson courses and materials, books, films and filmstrips, music and recordings, and church supplies. These materials are sold to churches and individuals. The Program of Assembly Operation provides facilities for use of other programs in training and inspiring church leaders. Last year these 8 programs produced net contributions of \$10,822,000. These contributions were used as follows: education and service programs, \$5,301,000; capital reserves, \$317,000; fixed assets, \$893,000; program administrative cost, \$2,629,000; working capital, \$394,000; and prepaid pension expense, \$1,288,000.

The reports of the 17 education and service programs summarize the efforts of the Board to assist churches in establishing, enlarging, conducting, and improving their programs. The Board provided \$409,837 for the Program of Southern Baptist Convention Support and \$898,236 to Baptist state conventions for their use in promoting Sunday School, Training Union, music, student, and church architecture work.

CHRISTIAN LIFE COMMISSION
of the
Southern Baptist Convention
Nashville, Tennessee

Foy Valentine, Executive Secretary

In 1968 the Southern Baptist Convention made very significant forward progress in Christian social concerns. The year saw a more general acceptance of the Commission's emphasis on applied Christianity among pastors, lay people, youth, local churches, and the Baptist mass media than ever before.

Local churches throughout the Convention projected programs applying Christian principles in their communities, involved themselves in Christian action, conducted Christian Life conferences, performed Christian social ministries, and generally accepted the moral imperatives of the gospel as never before.

Unprecedented quantities of material on applied Christianity were channeled by the Commission through the various Southern Baptist mass media to audiences more sympathetic than any in recent decades, if not in Southern Baptist history.

Twice as many pamphlets on family life, race relations, daily work, Christian citizenship, and specific moral problems were ordered by Southern Baptists as ever before. Ten new titles in the "Issues and Answers" series were released in June, 1969. Ten more are in preparation.

The most influential program of conferences and seminars ever projected by the Christian Life Commission reached a representative cross-section of Southern Baptist leaders. A closely coordinated emphasis on Christian citizenship during the 1968 general election year produced a highly successful seminar in Washington, D.C., two very useful conferences at the Glorieta and Ridgecrest assemblies, a series of nine articles on "The Christian and Politics" carried by most of the state Baptist papers, and an excellent book on the subject published by Broadman Press. The Resource Guide to Current Social Issues, 272-page book, was distributed by the Commission without charge to 55,000 Southern Baptist leaders. A significant conference on "The Church's Mission In the National Crisis" was held in Chicago in 1969. A major emphasis on "Extremism - Right and Left" was made in the 1969 Southern Baptist Convention and in the summer conferences of 1969.

The Commission's staff was strengthened substantially last year with the coming in January of W. L. Howse III, as director of organization and the coming in June of Elmer S. West, Jr., as director of program development. The 1969 election of Harry Hollis as director of special moral concerns brings the staff to a position of greater usefulness to Southern Baptists than ever before.

It is hoped that both associations and churches will be especially alert to new opportunities to apply Christian principles in the area of social concern. The expression of such concern will strongly undergird our total witness for Jesus Christ.

EDUCATION COMMISSION
of the
Southern Baptist Convention
Nashville, Tennessee

Rabun L. Brantley, Executive Secretary-Treasurer

The Baptist Education Study Task in 1966 and 1967 stimulated discussions which are continuing in 1969. The importance and problems of Christian education as related to Baptist schools have been studied by faculties and denominational groups in many places. In 1968 North Carolina Baptists held seven conferences on the campuses of the colleges, attended by pastors, deacons, WMU leaders, and college personnel, to grapple with the issues coming out of BEST. Again in 1969 seven conferences of a similar nature are scheduled. The Education Commission is encouraged over the response to the needs of Baptist schools. Special committees on the problems of the schools have been at work in Texas, Georgia, Mississippi, North Carolina, and Virginia, and the Commission has kept in close touch with these studies and given assistance.

Tentative plans are to sponsor a Convention-wide meeting for trustees in 1970, similar to meetings held in some states. The directors of admission have requested assistance in planning a meeting in 1969 or 1970 to bring more harmony into present policies of admission.

The Commission is promoting the sixteenth annual emphasis in the churches on Christian education and Baptist schools in 1969. The number of churches observing Baptist Seminary, College and School Day on the third Sunday in February is growing. As more students decide to attend college, the necessity for more adequate assistance to them faces the churches. One feature of the 1969 emphasis is to send every pastor a copy of the new **Southern Baptist Campus Directory**.

The Commission is in its fourth year as one of the denominations sponsoring the Cooperative College Registry. Over 9,000 teachers registered in 1968. Finding suitable teachers for Baptist schools is a continuing acute problem. Calls for assistance from the schools testify to the value of this service.

Administration of the Opdyke Scholarships and the Robertson-Sheppard and J. W. Farmer Loan Funds continues to bring much satisfaction. There were 243 Opdyke scholarships and 45 loans awarded in 1968. Graduate students working toward the completion of their doctorates continue to request more loans than the Commission is able to supply. The loan assistance has served about 150 students since it was inaugurated.

The Commission continues to serve the Association of Baptist Professors of Religion in their program of preseminary testing of entering students, by distributing tests, collecting results, and sending out to the seminaries as well as the colleges.

During 1968 the Commission distributed 1,184,417 pieces of literature to individuals and churches over the Convention, not including correspondence and news releases.

The **Southern Baptist Educator** grows in reader interest and is the publication that ties the schools and colleges together through news items and articles of lasting interest in the field of Christian education. Many pastors

have indicated an interest in receiving a subscription.

Southern Baptists now operate 41 senior colleges, 14 junior colleges, 7 academies, 4 Bible schools, 6 seminaries, and the American Baptist Theological Seminary, which Southern Baptists sponsor jointly with the National Baptist Convention, U.S.A., Incorporated.

Institutional Changes. -- Institutional changes for the year were: D. Harley Fite retired as president of Carson-Newman College and was succeeded by John Albert Fincher; Leonard L. Holloway left the presidency of Mary Hardin-Baylor College the first of August to become president of the University of Corpus Christi and served there until January 1969 when he resigned to take another position; Kenneth A. Maroney is acting president at the University of Corpus Christi; William G. Tanner assumed the presidency of Mary Hardin-Baylor September 23; James L. Sells moved from the deanship of Southwest Baptist College to the presidency June 15; H. Guy Moore, president of William Jewell College, resigned August 31 and B. G. Olson is serving as acting president; Guy N. Atkinson retired as president of Norman College and was succeeded by Thomas G. Renfro on July 1. Two new schools opened in the fall: Atlanta Baptist College, Monroe F. Swilley, Jr., president; and Palm Beach Atlantic College, Jess C. Moody, president.

Enrollment and Support. -- The total enrollment for the Baptist schools for the year 1968-69 is 104,850 or a gain of 6,155 from 1967-68.

From September, 1967, to August, 1968 our schools graduated 14,592, or a gain of 1,988 over the previous year.

State conventions and the Southern Baptist Convention gifts to the schools for the year increased \$704,574, or a total of \$20,008,773 compared to \$19,304,199 for 1967-68. For operations \$15,358,794 was given and \$4,649,979 for capital needs.

The schools received \$21,228,499 in other gifts, grants and donations. The total assets of Southern Baptist educational institutions are \$625,381,357, or an increase of \$39,822,304. The endowment increased \$7,961,030 or a total of \$150,581,942.

Church-Related Vocations. -- Reports from our schools show that ministerial students increased from 7,251 to 8,017, for a total gain of 766. For 1968-69 our schools reported 14,028 church-related vocation volunteers against 13,298 in 1967-68, or a gain of 739. Only one group, home and foreign mission volunteers, shows a decline but this loss could be reflected in the gains in others. The total picture is much more encouraging this year. The specific figures for this year follow as well as a comparison of last year:

	1967-68				
	Ministerial Students	Home and Foreign Mission Volunteers	Church Education Volunteers	Church Music Volunteers	Other Church Vocation Volunteers
Seminaries	3,189	701	1,037	329	352
Senior Colleges	3,011	997	562	755	824
Junior Colleges	447	78	87	116	143
Academies	12	1	—	2	—
Bible Schools	<u>557</u>	<u>5</u>	<u>55</u>	<u>29</u>	<u>—</u>
Total	7,216	1,782	1,741	1,231	1,319

	1968-69				
	Ministerial Students	Home and Foreign Mission Volunteers	Church Education Volunteers	Church Music Volunteers	Other Church Vocation Volunteers
Seminaries	3,730	764	1,195	389	58
Senior Colleges	3,273	825	563	773	988
Junior Colleges	398	38	77	80	93
Academies	12	17	5	2	—
Bible Schools	604	43	70	31	—
Total	8,017	1,687	1,910	1,275	1,139

PROGRAM REPORT

The Program of Christian Education Leadership and Promotion

This program of leadership and promotion encompasses more of the areas of the Commission's work than any of its other programs. Under this program is included most of the channeling of articles for the various Baptist publications, the supplying of statistical and general information for the schools, the sponsoring of annual meetings, the heavy correspondence with parents and students about college planning and choices, the attending of educational meetings, denominational meetings, increasing committee work, assistance to graduate students, and the administration of loans and scholarships. The weekly column Education — What's Happening has grown in popularity with state Baptist papers as a regular feature and supplies interesting and helpful notes on the events in higher education. A new program is rapidly taking shape on studying abroad. Southern Baptist colleges now have an organization for cooperation in the complicated area of foreign study for credit. Programs for spending the junior year abroad and summer programs are now available. The Education Commission has sought to help correlate this study program and promote it.

The Program of School and College Studies and Surveys

At least five states had active committees working on the problems of their schools during 1968. Some of these will continue and it is expected that others will begin work. The staff of the Commission is too small to assume full responsibility for studies in the states, but it is often called on to supply information which is necessary for the study groups. Graduate students writing dissertations are constantly asking for the aid of the Commission in supplying information and even in assisting with sending out questionnaires. By having liaison with graduate schools and graduate students, the Commission benefits from much research that is done which its own staff cannot undertake.

The Program of Teacher Recruitment and Placement

One of the most important and far-reaching services of the Commission is the assistance to the colleges in finding and employing suitable teachers. The Commission is now in its fourth year as a participant with eleven other denominations in the Cooperative Teacher Registry based in Philadelphia. During 1968 some 9,000 registrants were made available to Baptist colleges, even though many of them were unsuitable. The Registry has recently duplicated its files to be placed in the office of the United Board of College Development in Atlanta, which has as its main function the upgrading of the predominantly Negro colleges, 15 of them Baptist schools.

The Commission encourages teachers and graduate students to continue study toward their doctorates through a small loan program, which is repayable through service in a Baptist school.

The Program of Assistance in College Recruitment

The sixteenth annual emphasis in the churches on Christian education and Baptist schools is being sponsored this year by the Commission. For several years the third Sunday in February has been designated Baptist Seminary, College and School Day. The day is considered the kick-off date for emphasis in the churches on Baptist schools and the values of Christian education. Some churches observe the emphasis as late as the summer. With more than half of all high school graduates now entering college, the task of assisting young people has become big business in the churches. The Commission prepares suitable materials each year which the churches order to use in helping their college-age students. All pastors in the Convention were mailed a copy of the **Southern Baptist Campus Directory** in January. Some states also sent the Directory to their ministers of education. Helpful materials on college planning and career choices are distributed each summer at Ridgcrest, Glorieta, and other assemblies.

THE RADIO AND TELEVISION COMMISSION
6350 West Freeway
Fort Worth, Texas

Fred T. Laughon, Jr., President
Paul M. Stevens, Executive Director

The programming list of the Radio and Television Commission continues to increase at the average rate of six stations per week, with 2411 different broadcasts on the air currently. The quality of time provided indicates that these Southern Baptist programs are reaching the largest audience in the agency's history. This is also reflected in increased mail response, one of the keys by which successful programs are gained.

Three programs, "JOT," "Omniscope," and "PowerLine," accounted for a large percentage of the increase in both stations and mail response. "JOT," the animated color cartoon, now being carried by 44 television stations, is doubtless the most popular program ever produced by the Commission. Every mail continues to bring about 500 pieces for "JOT," as the program reaches new audiences across the nation.

"Omniscope," a half-hour variety program developed for campus radio stations, is on 59 college campuses including some of the largest in the nation.

"PowerLine" is on 58 stations, half of which are in the top 100 markets in the nation. A 30-minute music and chatter program, it follows the format of the rock and roll radio stations to reach today's "transistorized teenagers." Through a strong follow-up program, "PowerLine" seeks to lead responding youths to accept Christ as Lord and Saviour.

The Commission now is producing special radio news programs for 13 state Baptist conventions and 407 stations in these states. Soon to be added to the states with news programs are Maryland and New Mexico.

Other highlights of the Radio and Television Commission's year included:

— Establishment of TimeRite, Inc., a Commission time buying advertising agency, devoted to assisting the denomination at all levels. It had as its first project the purchase of time for the Home Mission Board's three television films which launched the Crusade of the Americas. A total of 88 stations were cleared, 38 of them by TimeRite, for a total of 264 television exposures. This was the largest cooperative television venture ever undertaken by the denomination.

— Production for the Home Mission Board of the three films featuring Billy Graham and Paul Harvey.

— Appointment of a third area representative for the Western United States. John Cobb Smith, veteran employee of the Commission, opens the new office in Fresno, California, July 1, 1969.

"The Baptist Hour," flagship program of the Radio and Television Commission, continues to maintain its high level of quality and station count (483), with Dr. Herschel Hobbs now in his eleventh year as a regular preacher. Summer replacements this year have been Dr. Kenneth Chaffin, Billy Graham associate professor of Evangelism at Southern Seminary, and Dr. Gordon Clinard, pastor of the First Baptist Church in San Angelo, Texas.

During the calendar year 1968 the Educational Services Department provided technical and production assistance in both radio and television to some 200 churches, associations, state conventions, and Southern Baptist agencies in 35 states, Northern Ireland, Italy, Philippine Islands and Canada. Two hundred and fifty military and institutional chaplains received aid from the department.

GOLDEN GATE BAPTIST THEOLOGICAL SEMINARY Mill Valley, California

Harold K. Graves, President

Golden Gate Seminary has just completed its twenty-fifth year of operation and its tenth year on its beautiful Marin County campus. This 25th anniversary year has reached near record proportions in many ways.

A 27.7 percent increase in the fall enrolment brought that figure to its highest point since 1960. Accumulative enrolment for the year is the second highest in the Seminary's history. This growth reflects not only the normal improvement but some new exciting programs in continuing education and an expanding urban emphasis. The international student enrolment has also increased this year, until it represents 19 percent of the student body. They come from 20 countries.

The urban church emphasis was advanced this year through the second annual Urban Church Institute held in May and the Missions 103 & 104 night classes during the regular semesters. Clinical experience in hospitals, prisons, and urban centers provide many opportunities for students to relate experience to classroom study.

A significant increase in the support of theological education through the Cooperative Program in 1969 made possible a major upward adjustment in faculty salaries for a second year in a row.

The loss of Professor Derward W. Deere, Old Testament teacher since

1950, by a heart attack in November, left a serious void in the Golden Gate Seminary faculty. Dr. Wayne Peterson of Louisiana College, formerly of Ouachita University, has been added to the faculty to teach Old Testament. J. C. Bradley of Ouachita and Southern Seminary came last September to teach Religious Education. Visiting faculty and instructors for 1969-70 include Loren H. Hildenbrant in Social Work and Dr. Earl Richard Martin of East Africa in Missions. Eugene V. England became business manager in August 1968.

Accumulative enrolment for 1968-69 reached 361. 264 were in theology, 58 in religious education and 8 in music. 28 were special students. At commencement time 66 received degrees or awards.

We're grateful for the support of Golden Gate through your prayers and the Cooperative Program. There were 11 students from Arkansas this year.

MIDWESTERN BAPTIST THEOLOGICAL SEMINARY
5001 North Oak Street Trafficway
Kansas City, Missouri

Norman McCrummen, Birmingham, Alabama
President, Board of Trustees
Millard J. Berquist, President

Midwestern Seminary is ideally situated "at the heart of America for the hearts of the world." Close at hand is a strong Baptist constituency, loyally supporting her, and absorbing her graduates by the hundreds in various forms of church leadership. To the north, in a great arc from California to New England the pioneer mission area calls incessantly for laborers to enter into her harvest. Some of the most enterprising and creative pastors and leaders engaged today in pioneer mission states are Midwestern alumni. Midwestern has tremendous appeal for God-called young people from throughout our Convention who are responding to the challenge of pioneer missions.

For the fourth consecutive year, Midwestern Seminary is happy to report increased enrolment. This is true this year of all of our seminaries, and seems to indicate a reversal upward in total seminary enrollment.

Midwestern draws most heavily from her own and neighboring states. However, increasingly our students are also coming from the most distant areas of our Convention. Seventy-five colleges and universities and twenty-four states are represented in our student body. Students this year come from such distant states as Delaware, Wisconsin, and Florida, and from five foreign countries: Tanzania, Malaysia, India, Nigeria and Korea.

Midwestern's modern and up to date campus is considered by many to be one of the most beautiful and functional to be found anywhere. It is located in an attractive, rapidly developing area of Kansas City, yet just ten minutes from downtown. It is comprised of two-hundred acres of rolling meadow and woodland, beautifully landscaped with trees, shrubbery and flowers, and most conducive to reverent meditation and study.

At the close of the current Capital Needs Program in 1973, Southern Baptists will have invested nearly \$4,000,000 in Midwestern's campus. However, already land and buildings are conservatively evaluated at from six to six and one-half million dollars. During the past seven years, some portions

of the campus have increased in value some 800 percent. Southern Baptists possess exceedingly valuable investments here, materially as well as in other ways.

Construction is now under way of 25 married student apartments, made possible by the Convention's Capital Needs Program 1969-73. These much needed apartments will, we believe, be a decided asset in many ways, and will relieve temporarily the demand for campus housing.

Two new professors have been added to the faculty this year: Dr. Kenneth Wolfe, formerly missionary to Brazil, associate professor of New Testament and Greek, and Dr. B. A. Sizemore, for the past eight years on the faculty at Georgetown College, Kentucky, now associate professor in Old Testament and Hebrew. Rev. Dewey Merritt of Nigeria is serving as Visiting Professor of Missions.

All classes are taught by full-time professors only, and faculty absenteeism from the classroom is kept at an absolute minimum. A strong appeal at Midwestern is the close, intimate relationship existing between students, faculty and administration, and the continuing personal interest that is taken in each student from the time of enrolment until graduation and beyond.

Midwestern is a school with strong missionary, evangelistic, and scholarship emphasis, many of whose graduates are already distinguishing themselves in varied fields and forms of service both at home and abroad. Always there has been an unusually high percentage of her graduates who have been appointed for foreign mission service. We have been in existence only a brief decade, but her sons and daughters are already serving in the following countries: Brazil, Colombia, Costa Rica, East Pakistan, Ghana, Greece, Indonesia, Kenya, Korea, Lebanon, Liberia, Nigeria, Philippines, Taiwan, Tanzania, Thailand, Togo, Uganda, Venezuela, Vietnam.

Seven Midwestern couples, recently graduated, have been appointed this year for foreign service. Many others are serving under the Home Mission Board in pioneer missions, language and center work, in the chaplaincy, and in the inner city.

Our students are greatly encouraged by the Convention's adoption of the statement on "Crisis in our Nation" and are taking a fervent interest in its implementation in the life of this area.

We are grateful for the love, loyalty and support of our beloved constituency.

NEW ORLEANS BAPTIST THEOLOGICAL SEMINARY New Orleans, Louisiana

H. Leo Eddleman, President

NEW ORLEANS BAPTIST THEOLOGICAL SEMINARY HAS BEGUN ITS SECOND HALF CENTURY: The first classroom work began in October 1918 after the Southern Baptist Convention had voted the school into being in 1917. When the Seminary was founded the city of New Orleans had six Southern Baptist churches. Today the city has 84 churches and missions, many of which were started by Seminary students. More than 4900 alumni now serve churches in 47 states and 50 nations. The Seminary is located on a 75 acre campus valued at more than \$7.5 million.

SOUTHERN BAPTIST CONVENTION IN NEW ORLEANS: The Seminary played a major role in welcoming a record 16,562 messengers to the Southern Baptist Convention at New Orleans in June. Hundreds of visitors toured the campus, and a record 1,135 persons attended the New Orleans Seminary alumni luncheon.

FORTY-FOUR MEMBER FACULTY HAS 144 EARNED DEGREES: The faculty members of the New Orleans Seminary during the past year listed 144 earned degrees including 98 doctoral or professional degrees. They attended 56 colleges and universities, nine seminaries, 14 graduate schools and represent 14 states and three other countries. The academic position of the Seminary has been strengthened through recent faculty changes including Dr. James D. Mosteller as dean of the School of Theology.

SEMINARY OFFERS EIGHT GRADUATE DEGREES: New Orleans Baptist Theological Seminary is accredited by the American Association of Theological Schools, by the National Association of Schools of Music, and in December 1965 was accredited by the Southern Association of Colleges and Schools. The eight degrees being offered by the Seminary's three distinct schools are: in the School of Theology, the Master of Theology, the Master of Theology Honors Program, and the Doctor of Theology; in the School of Religious Education, the Master of Religious Education, the Specialist in Education, and the Doctor of Education; in the School of Church Music, the Master of Church Music, the Specialist in Education, and the Doctor of Education.

ENROLMENT REACHES 937: The total cumulative enrolment for 1968-69 has reached 937 separate persons who have enrolled during the year.

STUDENTS PARTICIPATE IN MISSIONS AND SERVE CHURCHES: Each student completes two years of supervised mission work while attending the Seminary. Soon after enrolling, many students become pastors or members of staffs for churches in three states within commuting distances of the Seminary.

PRAYERS REQUESTED FOR SEMINARY NEEDS: Every Southern Baptist is asked to pray for a solution to the needs at the Seminary for more funds for faculty salaries and student aid. Also needed are more student apartments, a new children's building, and a new library.

SOUTHEASTERN BAPTIST THEOLOGICAL SEMINARY Wake Forest, North Carolina

Olin T. Binkley, President

Southeastern Baptist Theological Seminary is deeply rooted in the Christian faith, thorough in scholarship, and vitally related to the churches.

On May 31, 1968, 123 students for Christian ministry were graduated: 92 received the Master of Divinity degree, 10 received the Master of Theology degree, and 21 received the Certificate in Theology.

The curriculum of the Master of Divinity degree, including an Honors Program, has been approved by Faculty and Trustees. A two-year course of study is provided for candidates for the Master of Religious Education degree. Graduate study leading to the Master of Theology degree has been retained and may be expanded. Students with acceptable recommendations who are at

least thirty (30) years of age but do not have academic qualifications for a degree may earn the Certificate in Theology.

Last February the Trustees granted tenure to Dr. Donald Cook, Associate Professor of New Testament and confirmed the election of Dr. Ellis Hollon, Jr., Associate Professor of Philosophy of Religion. Dr. Theodore Adams and Dr. I. N. Patterson have accepted appointment to the Faculty for 1968-1969. Mr. Edwin C. Osburn, Librarian and Professor of Bibliography, retired on July 31, 1967 and was succeeded by Dr. Eugene McLeod. Dr. John Burder Hipps, veteran missionary to China and the first professor of Missions at the Southeastern Baptist Seminary died on December 30, 1967.

The Student Center building was dedicated on May 9, 1968. It houses the Baptist Book Store, the Common Room, the Campus Store, facilities for graduate fellows and graders, offices for student leaders, conference rooms, and a post office.

The construction of the Health Center building has been completed. The new building will be equipped and ready for use at the beginning of the 1968 Fall Semester.

The quality of life in this school is discoverable in its 2,097 graduates throughout the United States and in other lands.

THE SOUTHERN BAPTIST THEOLOGICAL SEMINARY Louisville, Kentucky

Howard Spell, Chairman of Trustees
Duke K. McCall, President

The 1968-69 academic year was one of progress in Southern's program of training men for Christian ministry. For the seventh consecutive year, enrolment at the seminary increased. Specialized education in theology, religious education and church music was provided for 1,365 students.

With a concern for continuing academic excellence, seven faculty members took sabbatical leaves during the year to pursue post-doctoral studies. Two former faculty members, Walter W. Adams and Gaines S. Dobbins, were named emeritus professors of New Testament and religious education respectively.

The year saw the extremely successful completion of the seminary's Billy Graham Chair of Evangelism endowment campaign. With a goal of \$500,000 established for the campaign, a total of \$625,000 was pledged or donated by June, 1969. The fund will pay the salary of a professor of evangelism, and finance numerous projects for research on and training for evangelistic work.

The Southern Association of Colleges and Schools, meeting in Atlanta in December, granted the seminary full accreditation as a special purpose institution. The accreditation recognizes the seminary's competence as a professional school for training church leadership. The seminary joined with seven other higher education institutions in the Louisville area to form the Kentuckiana Metroversity, a cooperative effort to broaden the quality and lower the cost of educational programs.

The master of divinity updating program for seminary graduates

continued this year. More than 170 men who earned bachelor of divinity degrees at Southern prior to 1964 were back on campus in June to do additional work toward the newer master of divinity.

Retirements brought about three administrative shifts during the year. Dr. Allen W. Graves, formerly dean of the School of Religious Education, replaces Dr. Hugh R. Peterson as administrative dean. Professor Ernest J. Loessner is interim dean of religious education. Dr. William E. Hull, professor of New Testament, replaces Dr. C. Penrose St. Amant as dean of the School of Theology. Dr. St. Amant continues as professor of church history. Dr. G. Willis Bennett, associate professor of Christian ethics, replaces Dr. Joseph Stiles as director of field education. Dr. Stiles will stay on a year as professor of church administration, however.

In response to a call from local churches, the seminary initiated a social work training program geared to training in theology.

Among numerous workshops held annually for various groups of laymen and ministers, the seminary this year sponsored its first Summer Youth Program Workshop.

The seminary anticipates continued growth, and looks forward to the ground-breaking in autumn, 1969, for the new building for the School of Church Music.

SOUTHWESTERN BAPTIST THEOLOGICAL SEMINARY Fort Worth, Texas

James E. Coggin, Chairman, Board of Trustees
Robert E. Naylor, President

A major advance in enrolment at Southwestern Baptist Theological Seminary is the highlight of the 1968-69 report according to Seminary President Robert E. Naylor.

Additions to the faculty, a total institutional self-study, continuing theological education projects, the acquisition of additional facilities and long range plans are other major items in the annual report to state conventions of the Southern Baptist Convention.

The 2,036 enrolment for 1968-69 is the largest since 1962-63 and an increase of 110 over the 1967-68 year. The enrolment by schools was: Theology — 1,236; Religious Education — 610; and Church Music — 190, the largest enrolment in church music in history. There were 1,708 men and 328 women. Students enrolling for the first time during the year numbered 672.

Students represented 257 colleges and universities, 26 seminaries and came from 42 states, the District of Columbia and 18 countries.

Four new faculty members were added: David D'Amico, church history; Bert B. Dominy, theology; M. Douglas Ezell, New Testament; and Farrar Patterson, preaching and oral communications.

Several continuing education projects were conducted such as a conference on campus penetration, creative social work in the church, pastors' conference, church music workshop, church architecture, the work of chaplains and others.

The Walsh Medical Center was completed in June, 1969, and will provide medical and dental services for the seminary "family." A children's building, president's home, student housing and other projects are scheduled for early construction.

Dr. Naylor said, "Out of the intensive institutional self-study of this year, we have gained a new focus of attention upon curriculum and upon the individual student."

Total assets for the seminary are reported approaching \$19 million with over \$6 million in endowment funds.

SOUTHERN BAPTIST HOSPITALS, INC.
New Orleans, Louisiana

Hardy M. Harrell, Executive Secretary-Treasurer

NEW ORLEANS — Experienced its first kidney transplant. It was successful — an emergency medical care service in the hospital, full time service by physicians (24 hours a day - seven days a week) — A first in the State.

JACKSONVILLE — Replaced a double artificial heart valve — The first in North Florida. A new technique for treating jaundiced babies, introduced to the Jacksonville area at BMH. Special light incubator constructed by BMH facilities and Maintenance Staff — A committee of Trustees, Administrative Personnel, Physicians and other are working with the specific purpose to develop new improved programs of services in that hospital. This committee does not concern itself with buildings or equipment — only programs of services.

BOTH HOSPITALS — Have a team of heart surgeons and other needed personnel organized and making ready a team for heart transplants in each hospital.

SERVICES RENDERED LAST FISCAL YEAR BY THESE TWO HOSPITALS: Patient days of Service 284,309 to 37,713 in-patients other than new born. There were 6,329 babies born which were rendered 25,825 patient days of service. These hospitals rendered service to 70,936 out-patients.

SOUTHERN BAPTIST HOSPITALS, including these two, present some impressive facts. There are 51 Baptist hospitals located in 15 states with a total of 14,884 beds and 1,755 bassinets. The reports show these institutions are the result of a vast amount of work by many interested people with visions, of great service to the healing ministry of broken bodies and minds.

EMPLOYEES — These 51 hospitals have in their employment registered nurses, licensed practical nurses, radiological technologists, medical and various other technologists, numbering 10,114. Other employees not including students number 23,544.

STUDENTS — Medicine, nursing, technology, pastoral care and counseling service, hospital administration, miscellaneous fields, a total number in the educational programs of 5,242 — total employees and students 38,900 in 51 Baptist Hospitals.

VOLUNTEER auxiliarians number 10,592. There are 10,355 physicians and dentists on the Medical and Dental Staffs.

CHARITY FREE SERVICE — rendered by the hospitals \$7,973,224 - by the doctors \$3,104,705 or a total charity free service by the hospitals and the doctors of \$11,077,929 during the year.

MEDICARE AND OTHER GOVERNMENT AGENCIES — resulted in a net loss to these hospitals during last year in the amount of \$5,776,942.

In commending facilities, programs and personnel, we acknowledge with gratitude, the services of many trustees who have seen an avenue of Christian witness in bringing the best of medical science to man's needs and have paid the price in personal service. Thru the Christian ministry of healing, our hospitals provide a way by which the church can go into the world. As demonstrated by Jesus, God's love is redemptive and embraces man's total nature - spiritual, mental and physical. His compassion and concern are most tenderly expressed for those in the bondage of suffering.

The responsibilities inherent in a Christian way of life involve accepting the challenge to continue to obey our Saviour's commission to heal.

Statistical Tables and Audits

The following statistical information is furnished by the Sunday School Board of the Southern Baptist Convention. It does not include information on pastor's salary. This information will be available on request from the office of the executive secretary.

ARKANSAS VALLEY ASSOCIATION

Number	Church	Pastor	Baptisms	Letter	Total Membership	Sunday School Enrollment	Training Union Enrollment	Music Ministry Enrollment	W.M.U. Enrollment	Brotherhood Enrollment	V.B.S. Enrollment	Total Receipts Church Field	Cooperative Program Gifts	Total Local Expenditures	Total Mission Expenditures	Total Expenditures All Causes
1	Barton	Doyle W. Neal	9	3	305	212	130	20	48	13	102	23,080	2,206	26,799	3,940	30,739
2	Brickley	W. C. Stewart	8	1	151	38	0	0	0	0	0	2,095	42	1,381	84	1,465
3	Brinkley, First	Jack L. Clack	54	31	905	623	464	137	224	22	208	116,155	7,050	101,655	11,329	112,984
4	Chatfield	Sanford Goacher	5	6	226	68	59	0	14	4	79	4,500	300	2,375	560	2,935
5	Clarendon, First	Harold Presley	24	12	443	215	45	18	30	54	105	19,556	2,185	17,178	3,470	20,648
6	Elaine	Eddie Elrod	40	6	906	312	342	25	44	6	116	46,249	7,979	37,989	9,699	47,688
7	First Friendship	(DISBANDED)	0	0	0	0	0	0	0	0	0	0	0	0	0	0
8	Friendship	J. A. Bliss	12	8	157	132	113	0	35	0	97	14,950	728	13,209	1,395	14,604
9	Helena, First	Billy F. Hammonds	3	19	1,243	392	131	99	151	30	134	52,119	9,661	38,052	13,161	51,213
10	Hughes, First	Ben J. Rowell	33	18	485	388	86	102	133	6	200	46,000	4,800	27,820	9,710	37,530
11	Lambrook, First	Jesse L. Williams	0	2	189	121	47	35	0	0	0	11,701	614	8,720	1,367	10,087
12	Marianna, First	Thomas C. Pitman	16	11	356	189	98	0	38	0	80	18,682	1,360	12,815	2,727	15,542
13	Marvell, First	Lewis E. Clarke	23	24	1,037	513	157	118	92	0	234	78,547	11,492	63,347	15,227	78,574
14	Monroe, First	Harold W. Taylor	11	8	302	220	122	65	58	0	105	29,899	2,793	22,638	4,338	26,976
15	Moro	Norman Wright	3	3	221	124	6	33	0	0	58	10,278	351	8,210	880	9,090
16	Northside	Charles W. Jones	5	8	392	195	79	31	0	0	87	13,351	600	9,168	1,437	10,605
17	Petty Chapel	W. A. Ginn	5	21	182	118	42	22	46	8	85	7,322	50	7,237	85	7,322
18	Rehobeth	Ivan Fletcher	1	3	113	70	41	0	0	0	69	2,676	0	2,165	16	2,181
19	Snow Lake	W. C. Stewart	0	7	102	30	28	0	0	0	0	1,474	72	1,296	178	1,474
20	Turner	Howard Raiford	1	0	100	64	0	0	0	0	0	0	0	900	0	900
21	West Helena	T. F. Cooper	1	0	134	55	0	0	0	0	0	10,817	909	10,490	1,608	12,098
22	West Helena, Second	Wilson Deese	18	28	1,332	665	160	45	99	0	206	95,703	14,902	63,746	40,009	103,755
		Robert F. Tucker	12	38	818	596	328	47	121	33	339	44,263	4,645	27,224	7,837	35,061
	Totals		286	263	10,099	5,280	2,478	797	1,133	176	2,304	649,417	72,739	504,414	129,057	633,471

ASHLEY COUNTY ASSOCIATION

1	Calvary	E. E. Fulton	2	2	47	54	33	0	0	0	0	5,327	245	5,885	560	6,445
2	Corinth	Raymond Carpenter	1	7	140	46	34	0	9	8	0	6,482	760	4,565	3,052	7,617
3	Crossett, First	Jerry Don Abemathy	43	40	1,528	1,119	425	199	199	52	314	148,979	33,364	106,591	41,520	148,111
4	Crossett, Second	Ronnie Carpenter	2	5	135	56	34	19	0	0	76	4,107	199	3,605	423	4,028
5	Eden	S. E. Powell	6	2	56	50	0	0	0	0	0	2,065	60	1,945	99	2,044
6	Fellowship		5	2	140	70	27	0	12	0	35	5,661	557	3,703	1,294	4,997
7	Fountain Hill, First	E. E. Griever	1	0	173	60	44	0	9	0	46	8,916	966	5,294	2,869	8,163
8	Gardner	Charles Christie	12	35	280	223	108	23	18	8	96	13,116	445	11,964	987	12,951
9	Hamburg, First	Klois Hargis	14	27	742	540	155	112	142	0	169	63,578	11,581	44,454	15,534	59,988
10	Jarvis Chapel	Jim Rogers	2	12	218	103	44	0	0	0	0	7,100	120	7,992	205	8,197
11	Magnolia	Vaughn W. Denton	34	14	377	337	210	40	23	0	128	32,142	1,245	29,777	2,364	32,141
12	Martinville	Rolla Nixon	2	2	109	90	30	0	0	0	56	3,752	84	3,322	133	3,455

13	Meridian	Fulton Chambers	5	2	117	57	53	0	0	0	0	3,576	117	4,022	227	4,249
14	Mount Olive	Kenneth R. Everett	19	28	687	583	358	115	115	51	211	37,430	4,174	95,492	7,110	102,602
15	Mount Pleasant	Bobby Woodall	3	3	75	61	40	0	14	0	33	5,174	150	5,219	305	5,524
16	North Crossett, First	James A. Overtton (Int.)	3	21	372	229	129	38	72	0	91	24,367	1,612	19,007	3,122	22,129
17	Sardis	Jimmy D. Wallace	2	1	60	37	0	0	0	0	24	1,170	0	1,104	15	1,119
18	Shiloh	John Noble	5	5	160	90	89	0	0	0	36	6,594	292	7,123	1,269	8,392
19	Temple	Andy O'Kelly	62	28	557	375	217	92	57	18	0	46,000	5,571	47,750	7,304	55,054
20	Unity		0	0	82	18	0	0	0	0	0	1,256	0	1,182	15	1,197
Totals			223	236	6,055	4,198	2,030	638	670	137	1,315	426,792	61,542	409,996	88,407	498,403

BARTHOLOMEW ASSOCIATION

1	Antioch	Maurice Hargis	2	1	86	48	39	0	0	0	0	1,411	80	1,580	393	1,973
2	Cominto	Thomas Christmas	3	8	58	31	0	0	0	0	0	2,550	24	2,686	108	2,794
3	Corinth B		0	5	69	43	24	0	0	0	0	2,154	117	1,316	162	1,478
4	Eagle Lake, Crossroads	Gene Gregory	0	2	148	73	50	0	0	0	0	6,423	33	1,710	101	1,811
5	Ebenezer	Curtis Pennington	4	9	118	83	57	0	6	0	0	13,244	809	14,994	1,774	16,768
6	Enon	Joe Worthington	5	15	141	91	59	0	0	0	65	6,905	384	8,266	524	8,790
7	Florence	David McLemore	0	1	107	41	0	0	0	0	21	3,344	72	2,344	274	2,618
8	Hermitage	Bob Meggs	3	6	220	128	0	0	28	0	0	13,502	579	11,616	1,296	12,912
9	Immanuel		9	10	677	508	199	20	91	24	110	35,238	5,348	26,813	8,590	35,403
10	Ladelle		7	4	82	42	0	0	0	0	33	754	38	513	53	566
11	Macdonia	Wallace Ferguson	8	2	112	88	42	0	0	0	20	5,991	120	7,189	474	7,663
12	Marsden	Bob Meggs	0	0	22	26	0	0	0	0	0	0	16	768	36	804
13	Monticello, First	W. R. Vestal, Jr.	14	52	1,151	477	165	91	116	85	111	74,691	8,008	47,289	14,810	62,099
14	Monticello, Second	Jack J. Bledsoe	13	22	872	496	278	98	46	0	142	34,951	3,280	27,493	7,734	35,227
15	Northside	Joel Moody	8	22	303	158	133	52	42	12	69	15,840	628	15,730	1,358	17,088
16	Old Union		8	6	51	39	35	0	0	0	43	1,859	60	2,052	120	2,172
17	Pleasant Grove	C. Dean Nelson	0	0	46	37	0	0	0	0	0	2,214	60	2,023	133	2,156
18	Prairie Grove		1	1	143	48	21	0	0	0	0	2,702	60	1,834	132	1,966
19	Saline	James Jones	0	0	54	34	0	30	0	0	0	480	19	481	44	525
20	Selma	Raymond Johnson	0	0	65	46	0	0	0	0	0	2,179	144	1,997	249	2,246
21	Union Hill		2	0	156	37	0	0	0	0	0	1,377	40	808	109	917
22	Warren, First	James A. Walker	40	39	1,386	902	413	183	134	35	310	132,508	18,077	102,302	26,539	128,841
23	West Side	L. M. Muston	4	3	145	132	76	43	0	0	55	6,486	810	4,630	1,253	5,883
24	Wilmar	Terrell Wallace	7	8	200	113	58	0	26	12	137	8,608	319	6,627	924	7,551
Totals			138	216	6,412	3,721	1,686	517	489	168	1,116	375,411	39,125	293,061	67,190	360,251

BENTON COUNTY ASSOCIATION

1	Bentonville, First	Paul Myers	15	32	930	626	103	61	139	0	201	54,243	7,347	41,586	12,742	54,328
2	Centerton, First	Hugh Gowens	2	8	228	100	53	15	22	0	87	9,820	795	5,662	1,461	7,123
3	Central Avenue	Roy Reed	0	4	149	108	41	27	33	12	46	8,693	586	6,579	1,068	7,657
4	Decatur, First		6	4	416	269	155	0	93	0	0	21,948	1,792	17,355	2,858	20,213
5	Garfield, First	John Lawson	2	1	114	43	20	0	17	0	0	3,389	225	2,629	1,057	3,686

BENTON COUNTY ASSOCIATION – (Continued)

Number	Church	Pastor	Baptisms	Letter	Total Membership	Sunday School Enrollment	Training Union Enrollment	Music Ministry Enrollment	WMU Enrollment	Brotherhood Enrollment	V B S Enrollment	Total Receipts Church Field	Cooperative Program Gifts	Total Local Expenditures	Total Mission Expenditures	Total Expenditures All Causes
6	Gentry, First	C. Dee Birdwell	12	26	629	374	342	82	85	18	157	35,196	7,166	25,071	12,229	37,300
7	Gravette, First	Gene Box	18	15	300	186	77	18	66	6	95	24,159	3,431	19,768	4,928	24,696
8	Gum Springs	Ray Barnett	4	5	143	75	30	0	18	8	59	6,602	648	3,368	1,480	4,848
9	Harvard Avenue	Charles Rosson	14	13	376	264	103	17	35	31	110	27,788	6,051	15,556	10,495	26,051
10	Highfill, First	Jack E. Lawson	9	4	207	142	97	4	33	7	91	15,329	1,574	8,683	3,546	12,229
11	Immanuel	J. M. Johns	10	26	507	286	139	70	88	25	175	46,245	2,997	39,447	6,553	46,000
12	Lake View	Joe Layman	7	6	209	118	50	0	0	0	0	16,118	826	14,027	1,705	15,732
13	Lowell	Roe Matthews	4	12	229	122	0	0	0	0	91	8,627	756	10,737	1,176	11,913
14	Mason Valley	Bill Wall	14	7	131	123	54	0	22	17	64	5,897	468	4,666	870	5,536
15	Monte Ne	Bill Fetters	7	4	86	95	63	18	0	0	71	7,745	1,020	4,563	1,753	6,316
16	Pea Ridge, First	Forrest Wicks	12	6	384	245	122	0	0	0	85	21,949	4,015	17,514	5,596	23,110
17	Pleasant Hill	Randolph Davis	0	3	116	42	26	0	0	0	39	2,452	205	2,037	374	2,411
18	Rogers, First	Dean E. Newberry, Jr.	33	45	1,282	933	384	222	106	0	202	106,960	14,639	86,801	20,674	107,475
19	Siloam Springs, First	Bill Bruster	25	40	1,073	629	265	202	116	61	196	76,889	12,814	79,808	17,882	97,690
20	Sugar Creek	Vernon Rowley	1	14	36	33	16	0	4	0	0	2,867	284	2,148	474	2,622
21	Sulphur Springs, First	Guy A. Hopper	0	3	62	26	0	0	5	0	0	3,144	163	2,698	270	2,968
22	Sunny Side	Roy H. Galyean	9	12	317	251	102	34	0	29	75	15,773	1,005	12,964	1,688	14,652
23	Trinity	James L. Conner	4	0	61	47	33	0	0	0	32	1,585	139	1,321	232	1,553
24	Twelve Corners	Kenneth O. Doescher	1	0	60	41	0	0	0	0	33	3,954	395	2,430	462	2,892
Totals			209	290	8,045	5,178	2,275	770	882	214	1,909	527,372	69,341	427,418	111,583	539,001

BIG CREEK ASSOCIATION

1	County Line	Roy G. Rogers	1	0	42	0	0	0	0	0	0	375	0	180	25	205
2	Elizabeth	Roy G. Rogers	2	0	44	31	0	0	0	0	5	0	24	138	73	211
3	Enterprise	Stanley Cooper	0	11	90	68	0	0	0	0	37	2,598	60	2,396	170	2,566
4	Flora	Roy Rogers	2	3	23	36	0	0	0	0	27	0	0	773	320	1,093
5	Gum Springs		0	1	64	26	0	0	0	0	0	350	36	257	53	310
6	Hardy, First	Elbert Henson	17	4	160	79	36	12	11	0	69	6,315	596	6,751	837	7,588
7	Mammoth Spring		2	14	381	115	64	0	22	0	65	14,552	533	12,117	1,454	13,571
8	Mount Calm		0	0	19	0	0	0	0	0	13	0	0	0	0	0
9	Mount Zion	Leonard Williams	0	2	71	30	0	0	0	0	0	954	67	886	127	1,013
10	Saddle		0	0	40	37	0	0	0	0	37	0	0	342	0	342
11	Salem, First	David Keyes	7	7	236	122	34	0	0	0	36	10,419	457	8,745	1,015	9,760
12	Spring River	H. B. Roane	3	4	210	166	66	19	27	0	94	11,010	491	10,514	1,044	11,198
13	Viola, First	C. E. Moses	1	13	188	148	30	0	10	0	62	7,317	331	5,219	838	6,057
Totals			35	59	1,568	858	230	31	70	0	445	53,890	2,595	47,958	5,956	53,914

BLACK RIVER ASSOCIATION

1	Alicia	Lendol Jackson	22	2	207	115	80	0	12	0	69	8,675	438	7,533	734	8,267
2	Amagon	Bengy Massey	8	4	52	53	28	0	0	0	34	3,242	50	3,392	184	3,576
3	Banks		0	0	20	24	0	0	0	0	0	0	0	0	5	5
4	Black Rock, First	Charles Abanathy	10	8	203	140	84	30	9	12	49	14,113	1,536	11,696	2,156	13,852
5	Campbell Station	John B. Baker, Jr.	6	9	61	44	26	0	0	0	36	4,060	0	3,400	200	3,600
6	Clear Springs		0	1	60	30	0	0	0	0	0	0	0	745	0	745
7	College City	Billy Walker	11	41	179	75	55	0	10	0	0	9,459	1,247	6,983	2,459	9,442
8	Diaz	Sedric D. Wesson	17	16	473	387	358	89	0	0	146	21,100	550	20,180	920	21,100
9	Grubbs, First	Bobby Walker	7	3	164	126	68	15	13	0	51	9,479	436	9,247	883	10,130
10	Horse Shoe	Galen Lassiter	1	0	22	35	0	0	0	0	0	0	0	971	52	1,023
11	Hoxie, First	Carl White	14	17	505	216	118	32	10	0	64	14,647	780	15,922	1,420	17,342
12	Imboden, First		13	7	236	195	96	57	44	10	73	12,036	1,363	8,398	2,452	10,850
13	Immanuel	Jean C. Smith	8	15	401	229	148	20	40	28	106	21,924	1,723	14,135	3,800	17,935
14	Jacksonport	Ted Darling	19	8	132	75	49	0	0	0	55	5,041	289	4,133	603	4,736
	Murphy Corner*	Craig Mullins	1	2	40	34	0	0	0	0	0	1,760	0	1,405	0	1,405
15	New Hope No. 2	Alvin Allison	3	1	169	87	44	0	0	0	36	3,343	135	5,082	225	5,307
16	New Hope, No. 1	Woodrow Behannon	6	1	97	58	17	0	0	0	0	2,762	326	2,325	621	2,946
17	Newport, First	Leslie M. Riherd	14	23	958	658	306	105	125	41	249	99,206	11,101	67,559	14,614	82,173
18	Old Walnut Ridge	Jack Laffler	0	1	60	42	23	0	14	0	35	2,306	200	2,324	437	2,761
19	Pitts	Don R. Belk	0	2	53	63	54	0	0	0	0	1,690	47	1,527	84	1,611
20	Pleasant Ridge	Jesse W. Hall	0	0	20	0	0	0	0	0	0	0	5	51	13	64
21	Pleasant Valley		0	0	34	16	0	0	0	0	23	0	10	124	35	159
22	Ravenden, First	Ronnie Sanders	7	4	82	60	58	25	10	0	50	3,791	234	2,747	692	3,439
23	Sedgwick	Cyril Miller	2	3	146	81	69	0	0	0	48	4,935	156	3,856	404	4,260
24	Smithville	George E. Head	26	5	193	124	92	0	21	0	72	11,853	959	9,325	1,844	11,169
25	Spring Lake	Ray O. Parker	14	25	132	102	64	0	14	0	0	5,619	120	5,124	343	5,467
26	Swifton	E. Fred Savage	5	4	105	120	122	15	0	0	60	8,150	399	5,125	775	5,900
27	Tuckerman, First	Benson Edwards	1	8	335	145	85	34	31	0	80	16,526	840	14,602	1,638	16,240
28	Walnut Ridge, First	Jim E. Tillman	50	76	750	559	300	119	152	14	188	61,132	8,990	40,463	15,605	56,068
29	White Oak		4	2	67	49	31	0	0	0	34	1,731	0	1,736	35	1,771
Totals			269	288	5,956	3,942	2,375	541	506	105	1,598	348,580	31,934	270,110	53,233	323,343

*Mission of Immanuel, Newport, effective 10-9-69.

BOONE-NEWTON ASSOCIATION

1	Alpena, First	Graham Roberts	26	8	183	102	51	40	37	24	66	8,584	180	7,425	631	8,056
2	Batavia	James Whitlock	4	6	139	82	57	0	0	0	111	10,690	534	9,971	1,143	11,114
3	Bear Creek Springs		2	0	125	62	25	16	0	0	27	6,040	713	3,773	1,060	4,833
4	Bellefonte, First	Charles Taylor	6	3	146	90	46	0	0	0	0	5,623	180	5,817	585	6,402
5	Boxley	Harry A. Fisk, Jr.	1	1	92	67	30	33	8	0	0	5,622	60	4,851	491	5,342
6	Burlington	Gregg Cantrell	3	2	132	54	0	0	0	0	37	4,133	177	2,899	475	3,374
7	Cassville	Harry A. Fisk, Jr.	0	0	23	34	0	0	0	0	0	841	90	577	195	772
8	Deer	Don Rose	2	2	52	43	0	27	8	0	54	2,191	220	1,455	417	1,872
9	Eagle Heights	Lon B. Brown	33	14	650	407	102	85	66	12	130	34,886	3,251	29,347	5,803	35,150
10	Elmwood	Arthur Anderson	3	2	69	39	20	0	0	0	28	30	260	2,612	617	3,229
11	Emmanuel	Chester Roten	9	5	134	92	55	5	38	7	43	8,077	82	7,857	323	8,180
12	Everton	Paul E. Taylor	1	6	100	66	29	0	0	0	27	2,837	153	2,848	336	3,184

BOONE-NEWTON ASSOCIATION – (Continued)

Number	Church	Pastor	Baptisms	Letter	Total Membership	Sunday School Enrollment	Training Union Enrollment	Music Ministry Enrollment	W M U Enrollment	Brotherhood Enrollment	V B S Enrollment	Total Receipts Church Field	Cooperative Program Gifts	Total Local Expenditures	Total Mission Expenditures	Total Expenditures All Causes
13	Gaither	Dennis James	0	0	50	25	0	0	0	0	0	766	60	699	136	835
14	Grubb Springs	Dennis James	4	6	83	85	61	0	27	10	59	8,164	348	5,091	834	5,925
15	Harrison, First	Bob L. Wright	17	64	1,011	653	311	154	122	242	165	92,096	19,299	74,198	33,779	107,977
16	Hopewell	James McBee	4	0	92	75	37	0	0	0	40	4,770	179	4,285	401	4,686
17	Jasper, First	W. A. Smith	1	11	124	90	46	0	0	0	0	10,846	1,742	8,344	2,503	10,847
18	Lead Hill, First	John R. Stratton	12	2	93	95	37	0	29	0	54	5,926	329	3,558	721	4,279
19	New Hope	E. F. Cox	11	9	148	98	0	0	0	0	53	6,926	330	5,528	693	6,221
20	Northvale	Noel Tanner	18	11	239	172	88	0	35	12	102	17,227	1,806	16,267	3,597	19,864
21	Oregon Flat	O'dell Lene	2	1	126	70	29	0	10	0	59	6,441	499	5,708	1,105	6,813
22	Osage	Raymond E. Edwards	5	1	56	43	31	0	0	0	37	4,131	224	3,666	536	4,202
23	Parthenon	Dean Cox	2	0	51	56	0	0	0	0	24	2,633	307	2,607	452	3,059
24	Southside	Robert Eubanks	3	15	123	93	42	0	18	0	82	7,111	154	6,549	249	6,798
25	Union	Leonard L. Herring	1	6	127	38	38	36	0	0	0	2,342	120	1,639	280	1,919
26	Valley Springs	S. W. Wilkerson	1	6	85	58	24	0	0	0	35	3,147	100	5,923	273	6,196
27	Western Grove, First	W. D. Cooper	0	1	43	37	0	0	0	0	33	1,092	52	1,183	93	1,276
28	Woodland Heights	J. D. Passmore	1	10	109	138	73	0	7	0	0	13,091	728	11,916	1,131	13,047
Totals			172	192	4,405	2,964	1,232	396	405	307	1,266	276,263	32,177	236,593	58,859	295,452

BUCKNER ASSOCIATION

1	Abbott	Mark Browning	1	5	87	36	16	0	0	0	12	2,242	128	1,953	282	2,235
2	Bates	James C. Simons	8	3	79	61	0	0	0	0	64	4,230	96	3,187	350	3,537
3	Calvary	Lester Burden	0	0	42	40	24	0	0	0	0	2,172	216	1,712	442	2,154
4	Cauthron	Manual White	0	2	52	20	0	0	0	0	0	1,488	0	591	100	691
5	Cedar Creek		0	0	27	0	0	0	0	0	0	703	100	741	176	917
6	Clarks Chapel		0	2	44	27	24	0	0	0	0	3,683	60	1,805	351	2,156
7	Dayton	Eulas Gann	0	3	85	55	29	0	0	0	15	2,376	160	2,254	321	2,575
8	Denton	Harmon Allen (Int)	0	0	43	33	0	30	0	0	0	807	0	886	40	926
9	Evening Shade	Lee Gwin	0	2	76	54	38	0	0	0	25	4,692	351	4,103	881	4,984
10	Fellowship		6	4	279	99	69	0	0	0	70	9,515	739	6,955	1,827	8,782
11	Hartford	Harold Plunkett	12	12	329	151	76	0	21	0	82	13,849	1,919	10,516	3,044	13,560
12	Haw Creek	Glen Wagner	6	5	123	105	73	97	0	0	0	4,637	536	3,787	781	4,568
13	Hon	Melvin Kelley	1	2	93	24	25	0	0	0	32	2,353	116	2,122	231	2,353
14	Huntington	Warren Leonard	5	14	134	122	21	0	0	0	102	5,421	249	4,255	541	4,796
15	Ione	Jimmy Maness	7	3	109	75	36	0	6	0	28	3,444	337	2,773	602	3,375
16	James Fork	Walter Watts	0	3	186	100	50	0	9	0	88	6,892	361	6,019	840	6,859
17	Long Ridge		10	1	67	45	0	0	0	0	0	3,445	151	3,026	352	3,378
18	Mansfield, First	Ernest Hogan	5	10	426	181	86	40	10	0	106	18,821	2,636	19,022	4,592	23,614
19	Midland, First	Richard L. Lanman	6	5	207	116	52	6	0	0	77	6,804	695	5,663	1,034	6,697

20	New Home	W. J. Nance	0	0	16	9	0	0	0	0	0	720	60	295	343	638
21	New Providence	Steve Dodson	0	1	33	33	0	0	0	0	0	835	47	616	96	712
22	Parks	William J. Barnett	0	0	146	43	38	0	0	0	50	3,973	205	3,242	507	3,749
23	Pleasant Grove No. 2	John E. Evans	0	2	71	31	0	0	0	0	24	2,162	84	1,608	245	1,853
24	Pleasant Grove No. 3		0	0	40	25	0	0	0	0	0	1,771	0	1,075	112	1,187
25	Rock Creek	David Hillier	1	1	58	15	0	0	0	0	0	1,332	51	979	125	1,104
26	Shiloh		0	0	50	22	0	0	0	0	0	0	10	30	90	120
27	Temple		6	5	82	82	49	65	10	17	56	4,409	336	3,750	502	4,252
28	Union Hope	Jim Noles	0	0	51	22	0	0	0	0	0	930	25	874	150	1,024
29	Waldron, First	Nelson Wilhelm	27	21	728	342	117	59	39	31	124	45,871	7,574	30,765	11,606	42,371
30	West Hartford	Porter Black	4	6	105	61	29	0	8	0	40	5,517	422	3,374	1,354	4,728
31	Winfield	Vernie Heydenreich	4	5	191	58	0	0	0	0	0	3,401	163	3,247	366	3,613
Totals			109	117	4,059	2,087	852	297	103	48	995	168,495	17,827	131,225	32,283	163,508

BUCKVILLE ASSOCIATION

1	Cedar Glades	Ronnie Noles	0	8	48	46	0	0	0	0	33	1,397	61	1,258	86	1,344
2	Concord	(Inactive, No Report)	0	0	*14	0	0	0	0	0	0	0	0	0	0	0
3	Mount Tabor	J. C. Melton (Int.)	5	4	60	52	0	0	0	0	0	1,940	92	1,504	172	1,676
4	Mountain Valley	Joe I. Anderson	7	8	125	96	55	0	0	0	56	6,551	305	4,743	442	5,185
5	Rock Springs	Ollie Noles	8	6	201	86	0	0	0	0	61	3,000	240	2,035	415	2,450
Totals			20	26	448	280	55	0	0	0	150	12,888	698	9,540	1,115	10,655

*1967 Report

CADDO RIVER ASSOCIATION

1	Amity, First	John Holmes	7	5	214	92	44	24	33	0	63	9,339	431	7,205	1,022	8,227
2	Big Fork	(No report)	0	0	0	0	0	0	0	0	0	0	0	0	0	0
3	Black Springs		5	8	142	53	48	0	0	0	0	2,381	60	1,762	252	2,014
4	Caddo Gap	Harold Wilson	4	2	53	32	0	0	0	0	0	2,233	60	1,636	170	1,806
5	Glenwood, First	Homer Haltom	20	14	252	205	64	22	10	0	92	23,595	2,403	18,499	3,982	22,481
6	Hillside*	J. W. Love	0	0	45	26	0	0	0	0	0	1,232	60	1,142	120	1,262
7	Little Hope	Arthur Beshears	3	0	79	26	10	0	0	0	0	1,707	50	1,860	101	1,961
8	Mount Gilead	Sam Sherman	12	3	113	60	35	0	0	0	0	0	162	2,087	324	2,411
9	Mount Ida, First	Carel Norman	13	29	425	292	0	20	74	0	90	32,408	3,152	25,105	7,313	32,418
10	Murphy	Marvin Black	3	0	29	37	0	0	0	0	0	0	35	653	70	723
11	Norman, First	Harold Wilson	3	6	213	102	49	0	26	14	0	11,248	884	9,149	2,125	11,274
12	Oak Grove	Robert Watson	0	0	12	0	0	0	0	0	0	240	0	150	0	150
13	Oden, First	Jerry Hargrove	9	8	98	69	40	0	10	10	60	6,235	457	5,526	1,264	6,790
14	Pencil Bluff, First	W. O. Miller	4	3	69	34	21	0	0	0	60	5,386	368	4,676	561	5,237
15	Pine Ridge	Harold Green	0	0	16	20	0	0	0	0	0	1,738	36	1,818	103	1,921
16	Refuge	Eugene Anderson	0	0	67	0	25	0	0	0	42	2,452	84	2,493	253	2,746
17	Sulphur Springs		0	0	60	18	18	0	0	0	22	1,792	166	1,353	475	1,828
Totals			83	78	1,887	1,066	354	66	153	24	429	101,986	8,408	85,114	18,135	103,249

*New church constituted Nov. 16, 1968

CALVARY ASSOCIATION

Number	Church	Pastor	Baptisms	Letter	Total Membership	Sunday School Enrollment	Training Union Enrollment	Music Ministry Enrollment	W M U Enrollment	Brotherhood Enrollment	V B S Enrollment	Total Receipts Church Field	Cooperative Program Gifts	Total Local Expenditures	Total Mission Expenditures	Total Expenditures All Causes
1	Antioch	Verl Johnson	0	0	53	114	0	0	0	0	35	0	250	730	598	1,328
2	Augusta, First	Paul R. Barrington	11	23	782	411	182	138	90	66	129	46,892	6,460	47,718	9,953	57,671
3	Beebe, First	Walter N. Hill	37	38	359	240	73	46	107	43	120	27,305	2,406	23,018	5,286	28,304
4	Bethany	Danny Jackson	3	7	55	54	0	0	0	0	52	3,005	72	2,297	132	2,429
5	Central, Bald Knob	J. E. Clark	14	10	467	325	196	68	58	0	93	27,817	3,391	19,956	5,570	25,526
6	Cotton Plant, First		9	4	472	268	101	36	11	0	90	19,922	1,500	17,184	2,272	19,456
7	Crosby	Lenard McDoughe	2	0	120	75	53	0	0	0	0	5,233	240	3,990	696	4,686
8	El Paso	Donald Gentry	0	4	127	72	43	0	14	0	35	4,282	216	5,328	648	5,976
9	Good Hope	John Gosnell	0	2	76	28	17	0	0	0	0	0	112	1,802	237	2,039
10	Grace	R. V. Gean	30	14	177	188	78	0	37	0	79	13,717	532	13,325	1,386	14,711
11	Gregory	Billy Duncan	1	2	120	68	0	0	0	0	0	3,331	30	3,402	203	3,605
12	Griffithville, First		15	8	103	96	0	0	0	0	0	5,049	150	4,208	405	4,613
13	Higginson	James Wiley	4	4	134	72	31	0	21	0	54	5,200	440	3,700	758	4,458
14	Hunter, First		1	1	173	91	35	0	17	0	44	6,494	695	8,928	1,049	9,977
15	Judsonia, First	Arthur A. Durkee	7	12	552	337	90	73	38	0	48	35,292	1,800	36,194	4,165	40,359
16	Kensett, First	A. W. Upchurch	3	4	499	224	110	50	12	0	105	22,757	1,102	20,612	2,607	23,219
17	Liberty		3	0	57	25	28	0	0	0	0	3,354	138	2,378	255	2,633
18	McCroxy, First	W. E. Piercy	0	14	350	168	62	17	27	0	61	18,836	1,098	15,537	2,682	18,219
19	McRae, First	Henry Chesser	9	0	289	179	39	51	21	0	107	9,321	120	9,982	861	10,843
20	Midway	W. J. Black	6	1	116	33	22	0	0	0	0	2,816	68	1,923	128	2,051
21	Morrow	Marion J. Moseley	2	0	26	24	0	0	0	0	0	1,503	0	1,225	184	1,409
22	Morton	Irving M. Prince	1	0	115	93	37	0	0	0	63	3,841	185	3,855	483	4,318
23	Mount Hebron	Tommy Crisco	6	9	116	48	24	0	0	0	0	4,695	213	3,566	426	3,992
24	Pangburn, First	O. W. Auten	5	28	166	121	0	0	0	0	65	7,560	350	6,429	511	6,940
25	Patterson, First	Lewis Bankster	7	0	114	65	35	0	0	0	45	2,316	55	2,656	170	2,826
26	Pleasant Grove	Rex Rodgers	7	0	59	70	0	0	0	0	32	3,980	327	3,883	560	4,443
27	Pleasant Valley	H. M. Dugger (Int.)	1	2	172	56	0	0	0	0	0	2,206	60	1,664	111	1,775
28	Raynor Grove	B. C. Guier	1	2	77	44	43	0	0	0	0	1,700	75	1,075	155	1,230
29	Rocky Point	Doyle McGrew	22	7	135	117	52	0	0	0	46	5,951	228	5,392	366	5,758
30	Rose Bud	Harrel Cato	0	4	99	91	52	0	0	0	95	11,700	300	25,891	807	26,698
31	Royal Hill	Verl Johnson	0	0	33	14	0	0	0	0	0	490	20	463	30	493
32	Searcy, First	Anton C. Uth	36	50	1,136	708	290	204	118	32	165	88,380	17,705	64,506	21,824	86,330
33	Searcy, Second	John Eason	9	18	269	136	77	33	7	0	0	14,370	597	13,916	1,346	15,262
34	Temple	Wayne D. Gunther	6	39	164	149	73	48	28	18	76	12,840	874	10,404	1,478	11,882
35	Trinity	W. W. Dishongh	17	42	211	178	187	36	31	28	62	20,313	1,557	18,471	2,467	20,938
36	Tupelo, First		0	1	110	60	25	0	14	0	0	5,123	288	4,863	623	5,486
37	Union Valley	David E. Harris	3	3	107	72	0	0	0	0	38	4,105	98	3,561	465	4,026
38	West Point	Charles Hall	0	0	108	45	0	0	0	0	41	3,390	168	3,097	510	3,607
39	White Lake	J. J. O'Shields	0	3	50	40	0	0	0	0	0	992	0	991	0	991
Totals			278	356	8,348	5,199	2,055	800	651	187	1,780	456,078	43,920	418,040	72,407	490,447

CAREY ASSOCIATION

1	Bearden, First	W. R. Rogers	14	4	477	172	85	18	36	0	101	23,455	1,899	18,192	3,580	21,772
2	Bethesda	Billy Joe Evans	0	2	60	40	0	0	0	0	0	3,180	0	1,560	85	1,645
3	Calvary	Jackie Haye	4	23	322	179	90	0	43	0	0	16,260	1,050	14,500	1,600	16,100
4	Dalark		0	5	71	28	25	0	0	0	46	3,453	170	3,371	440	3,811
5	Eagle Mills	Edgar Nix	1	3	55	27	0	0	0	0	35	1,659	20	2,270	95	2,365
6	Faith	I. D. McBride	2	11	32	36	27	0	0	0	0	6,376	629	3,219	878	4,097
7	Fordyce, First	Cline D. Ellis	34	33	954	732	260	138	183	27	131	80,439	18,472	53,687	26,652	80,339
8	Hampton, First	John C. Robbins, Jr.	11	24	338	236	66	37	40	0	113	22,486	3,162	20,642	4,727	25,369
9	Harmony		3	0	73	36	32	0	0	0	0	1,591	15	1,230	73	1,303
10	Holly Springs	(Inactive - No Report)	0	0	0	0	0	0	0	0	0	0	0	0	0	0
11	Manning	D. W. Stark (Int.)	0	0	134	56	34	0	0	0	0	4,291	191	3,438	697	4,135
12	New Hope		0	3	102	50	32	0	0	0	28	4,431	367	3,209	807	4,016
13	Ouachita		4	4	161	46	29	0	0	0	61	2,939	118	2,155	372	2,527
14	Prosperity	Ronnie Ford	5	6	102	38	26	0	0	0	0	3,695	364	2,774	614	3,388
15	Shady Grove	Donald Coon	0	4	75	48	29	0	0	0	0	2,197	57	2,633	164	2,797
16	Southside	M. F. Burge	5	10	128	63	48	0	18	0	32	3,606	222	3,429	541	3,970
17	Sparkman, First	Jim Davis	3	7	270	198	88	26	55	8	82	21,603	4,555	15,173	6,434	21,607
18	Thornton, First	E. L. Ward	5	3	190	110	72	0	13	0	65	7,778	763	7,811	1,223	9,034
19	Tinsman, First	N. P. Dutton	0	2	73	45	23	0	0	0	33	3,468	134	2,890	414	3,304
20	Tulip Memorial	Sam Adkins III	2	4	62	39	26	0	0	0	0	2,409	98	2,162	211	2,373
21	Willow	Roscoe Myers	1	1	50	35	0	0	0	0	0	0	60	129	309	438
Totals			94	149	3,729	2,214	992	219	388	35	727	215,316	32,346	164,474	49,916	214,390

CAROLINE ASSOCIATION

1	Austin Station	Milburn M. Hill	12	17	188	121	105	58	51	18	98	15,486	1,142	10,745	2,346	13,091
2	Baugh Chapel	J. R. Wiles	3	13	283	153	61	47	7	0	85	15,970	971	27,646	1,571	29,217
3	Biscoe, First	Fred Gay	9	4	215	136	70	0	49	17	86	10,902	535	29,923	1,001	30,924
4	Brownsville	Royce Privitt	2	0	98	71	65	36	24	6	31	5,712	279	6,802	642	7,444
5	Cabot, First	Harold O'Bryan	29	57	944	619	287	119	96	0	224	79,426	8,994	160,844	11,367	172,211
6	Caney Creek	Riley L. Pannell	1	0	219	64	45	1	0	0	0	13,000	950	12,910	1,502	14,412
7	Carlisle, First	Charles Chesser	9	13	483	297	84	33	120	62	130	15,520	7,935	27,859	10,837	38,696
8	Chambers	Larry Chesser	2	2	24	24	0	0	0	0	0	1,196	24	1,053	106	1,159
9	Cocklebur	J. T. McGill	0	6	120	65	62	0	22	0	50	4,104	186	3,098	476	3,574
10	Coy	B. Aaron Foy	4	1	119	80	35	0	15	0	40	14,390	1,426	13,482	2,457	15,939
11	Cross Roads	John Ellerbee	0	1	57	37	0	0	0	0	0	1,515	0	645	200	845
12	DeValls Bluff, First	Randy Maxwell	7	5	195	117	33	0	8	0	100	10,034	230	10,068	356	10,424
13	Des Arc, First	Billy G. West	19	16	472	275	99	26	20	0	137	32,761	5,104	26,684	6,428	33,112
14	England, First	John R. Hagan	7	9	563	240	55	0	54	40	108	47,022	7,355	31,951	13,530	45,481
15	Hazen, First	A. Hilton Lane	8	8	300	239	100	44	90	0	110	26,945	3,571	15,944	4,894	20,838
16	Humnoke		10	1	38	41	0	0	0	0	52	2,160	142	2,383	198	2,581
17	Immanuel	Ernest Banton	2	3	74	54	0	0	28	0	38	12,076	120	10,924	530	11,454
18	Kco	James D. Byrum	13	6	165	120	50	0	14	0	77	12,216	658	12,180	2,248	14,428
19	Lonoke	Roy V. Cook	1	30	696	464	107	18	98	42	120	41,630	9,291	34,650	14,093	48,743
20	Mount Carmel	William L. DuVall	34	29	265	181	134	40	38	33	110	16,887	1,858	24,030	2,637	26,667
21	New Hope	Glen Smith	2	5	101	50	43	0	0	0	0	4,460	155	4,940	400	5,340
22	Oak Grove		3	2	82	61	39	0	10	0	0	5,112	100	3,739	242	3,981

CAROLINE ASSOCIATION – (Continued)

Number	Church	Pastor	Baptisms	Letter	Total Membership	Sunday School Enrollment	Training Union Enrollment	Music Ministry Enrollment	W M U Enrollment	Brotherhood Enrollment	V B S Enrollment	Total Receipts Church Field	Cooperative Program Gifts	Total Local Expenditures	Total Mission Expenditures	Total Expenditures All Causes
23	Old Austin	Bob Courson	3	20	218	118	61	25	28	16	60	10,447	468	7,533	1,257	8,790
24	Pleasant Hill	Royal S. Dodson	4	5	155	52	28	0	10	0	0	2,145	118	2,293	283	2,576
25	Steel Bridge	Dennis Tyner	3	3	171	85	66	0	20	0	0	8,494	253	6,239	647	6,886
26	Toltec	Guy Whitney	19	8	315	194	133	0	43	10	113	23,188	2,730	50,867	4,267	55,134
27	Ward, First	Orville E. Castleberry	3	2	228	175	77	33	48	18	121	15,229	1,080	13,703	1,596	15,299
28	Wattensaw	T. J. Richardson	0	7	204	111	66	12	33	14	60	12,397	662	10,713	1,155	11,868
Totals			209	273	6,992	4,244	1,929	492	926	276	1,950	460,424	56,337	563,848	87,266	651,114

CARROLL COUNTY ASSOCIATION

1	Berryville, First	E. Elmer Griever Jr.	7	23	427	283	118	0	91	7	129	32,300	3,609	21,411	5,395	26,806
2	Blue Eye, First	Quentin Middleton	9	10	176	88	0	0	0	0	0	8,319	220	6,409	416	6,825
3	Eureka Springs, First	Ray Y. Langley	9	12	300	132	26	0	26	0	0	14,402	1,554	10,910	2,176	13,086
4	Freeman Heights	Keith Hamm	12	14	294	236	84	19	33	12	98	23,222	3,066	20,321	3,821	24,142
5	Grandview, First	Ab Edie (Int.)	4	3	120	64	44	0	8	0	0	5,006	743	3,506	1,051	4,557
6	Green Forest, First	Jamie Coleman	30	16	435	309	159	23	47	44	161	23,345	2,942	13,419	4,245	17,664
7	Omaha		13	5	177	85	0	0	0	75	6,282	417	4,518	667	5,185	
8	Rock Springs	Dean Smith	9	8	96	86	55	0	0	0	43	7,697	300	3,054	545	3,599
9	Rudd*	H. S. McLaren	2	4	34	62	16	0	0	0	55	2,740	56	2,237	123	2,360
Totals			95	95	2,059	1,345	502	42	205	63	561	123,313	12,907	85,785	18,439	104,224

*New church organized January, 1969

CENTENNIAL ASSOCIATION

1	Almyra, First	Delton J. Cooper	2	7	395	190	94	28	58	0	86	26,402	8,467	14,924	12,110	27,034
2	DeWitt, First		22	13	681	588	228	98	125	134	180	69,230	4,101	50,207	9,416	59,623
3	East Side	Paul Pearson	12	5	395	153	78	20	17	11	59	13,492	688	12,329	1,137	13,466
4	Gillett		5	10	135	44	33	0	25	4	64	3,393	37	3,487	131	3,618
5	Gillett, First	Paul Burris	4	4	88	83	56	0	7	13	45	6,622	248	12,637	545	13,182
6	Hagler	C. R. Cooper	0	0	37	8	0	0	0	0	0	105	0	3,434	0	3,434
7	North Maple	L. E. Jolly	10	23	400	190	100	35	22	25	0	17,301	590	21,052	954	22,006
8	Reydel	Harold R. Green	9	3	212	109	58	0	13	0	78	11,295	185	11,766	978	12,744
9	Southside	Billy G. Kimbrough	5	14	271	271	132	22	45	14	109	28,400	2,825	26,961	3,863	30,824
10	St. Charles	J. C. Mitchell Jr.	13	4	143	112	58	26	55	41	55	15,929	1,195	27,698	1,656	29,354
11	Stuttgart, First	David C. George	25	63	1,281	676	205	45	50	64	217	113,579	18,000	89,412	24,167	113,579
12	Tichnor	J. S. Compere	2	3	79	45	18	0	7	0	45	4,019	60	3,429	377	3,806
Totals			109	149	4,117	2,469	1,060	274	424	306	938	309,767	36,396	277,336	55,334	332,670

CENTRAL ASSOCIATION

1	Antioch	Johnny R. Irish	5	3	304	204	61	0	0	83	12,265	590	11,742	1,115	12,857	
2	Bauxite, First	Gordon S. Bachus	1	11	369	93	40	13	12	54	8,244	556	7,104	694	7,798	
3	Benton, First	Bernes K. Selph	21	46	1,534	922	201	227	167	20	260	131,470	20,535	125,992	29,378	
4	Bryant, Second	Mac S. Gates	1	11	97	82	36	0	0	0	68	6,248	572	5,825	796	
5	Buie	Chester Black	10	6	97	52	37	0	0	0	62	5,877	238	5,529	277	
6	Calvary	Oscar N. Golden	19	38	560	367	167	59	41	20	125	39,275	3,676	71,783	5,653	
7	Central	James E. Hill Jr.	10	27	1,008	542	206	117	109	0	151	87,634	7,104	69,573	21,524	
8	Emmanuel	Marwin E. James	6	12	122	80	39	23	11	0	45	10,055	315	7,454	1,414	
9	Fairdale	Lewin Newcomb	4	8	159	71	48	16	10	9	76	9,039	436	7,594	1,305	
10	Faith	Henry Glasgow	2	12	110	41	34	0	19	0	0	3,200	90	2,570	205	
11	Gilead		3	6	72	81	34	0	24	0	40	4,825	178	4,481	310	
12	Grand Avenue	Jesse Holcomb	10	19	490	324	187	79	77	30	0	37,290	5,602	39,493	6,831	
13	Gravel Hill	Roger Schoeniger	4	2	152	50	22	0	0	0	40	5,195	508	4,514	783	
14	Harveys Chapel	H. B. Savell Jr.	0	0	433	178	95	0	22	0	0	12,026	1,129	9,700	1,763	
15	Highland Heights	J. C. McClenny	15	39	406	410	283	38	65	0	210	46,470	3,600	45,221	6,071	
16	Hot Springs, First	Lehman F. Webb	32	47	1,055	535	188	98	119	35	139	93,860	4,134	113,870	9,062	
17	Jessieville	Jimmie Cooper	0	4	150	64	36	0	0	0	46	4,432	412	3,651	511	
18	Lake Hamilton	Darrell Stone	11	15	345	156	79	59	52	25	89	23,000	653	20,245	2,903	
19	Lakeshore Heights	Thurman L. Tatum	14	21	184	213	111	28	53	24	106	19,298	1,634	20,018	2,929	
20	Lakeside	Kendall W. Black	39	41	222	232	186	21	81	12	148	19,792	699	31,832	1,190	
21	Lee Chapel	Dean Vanlaningham	9	16	135	116	51	0	5	0	70	12,005	1,126	8,675	1,536	
22	Lonsdale	Henry Frazier	2	3	46	36	10	0	0	0	0	2,267	219	1,874	353	
23	Malvern, Third	Homer W. Shirley	12	25	621	371	156	49	65	16	118	41,339	6,365	27,084	9,003	
24	Memorial	Joe Mangiapane	15	31	279	179	74	38	10	0	104	17,660	1,755	14,790	2,916	
25	Millcreek	W. A. Morgan	0	1	61	70	0	0	0	0	0	0	0	897	0	
26	Mount Vernon	Willis Calhoon	5	7	159	75	0	0	0	0	16	9,000	0	11,237	0	
27	Mountain Pine	Hubert Ray	6	11	414	291	155	23	77	20	123	19,581	1,958	16,652	3,395	
28	Old Union	Lang Gibson	0	3	114	58	21	0	0	0	0	4,627	463	5,145	734	
29	Owensville	James O. Huston	9	2	196	103	58	0	0	0	0	8,512	795	7,461	1,212	
30	Park Place	O. Damon Shook	16	64	1,237	775	293	201	150	0	195	85,356	10,343	79,736	14,031	
31	Pearcy	Raymond Whetstone	6	6	119	62	50	12	0	0	55	7,590	180	7,439	492	
32	Piney	Clarence Shell Jr.	12	22	760	370	181	52	56	12	170	31,013	2,613	26,072	4,765	
33	Pleasant Hill	James Newnam	0	15	169	61	47	0	16	0	72	6,940	512	7,103	928	
34	Rector Heights	Charles Van Pelt	1	18	88	61	48	0	12	0	0	6,542	98	7,166	280	
35	Ridgecrest	Rudy McClanahan	4	15	248	187	119	17	44	17	80	9,749	180	8,765	510	
36	Riverside	John Clement	3	3	116	114	65	0	0	0	73	10,252	817	8,806	1,345	
37	Salem	F. M. Robinson	7	7	118	140	106	0	27	12	65	12,300	440	11,549	887	
38	Second, Hot Springs	Walter L. Yeldell Sr.	71	90	2,000	1,226	350	223	216	25	415	191,367	13,659	157,914	21,786	
39	Sheridan, First So.	Gib Williams	27	20	161	111	93	25	29	0	63	10,842	272	10,297	570	
40	Shorewood Hills	Paul McClung	5	8	247	116	76	0	29	0	0	10,120	1,006	9,431	1,773	
41	Trinity, Malvern	Fred Selby	13	56	125	144	77	30	52	8	55	10,760	1,261	12,241	2,001	
42	Trinity, Benton	Pat Titsworth	9	13	302	245	115	68	57	0	79	31,333	3,081	20,736	4,525	
43	Walnut Valley	Frank Taylor	10	17	172	132	68	16	24	15	69	9,842	463	7,762	1,400	
Totals			449	821	15,756	9,740	4,313	1,532	1,731	300	3,564	1,132,492	100,267	1,076,963	169,156	1,246,119

CLEAR CREEK ASSOCIATION

Number	Church	Pastor	Baptisms	Letter	Total Membership	Sunday School Enrollment	Training Union Enrollment	Music Ministry Enrollment	W M U Enrollment	Brotherhood Enrollment	V B S Enrollment	Total Receipts Church Field	Cooperative Program Gifts	Total Local Expenditures	Total Mission Expenditures	Total Expenditures All Causes
1	Alma, First	Edward L. Smith	14	19	487	446	162	97	83	0	0	49,873	6,184	33,694	10,466	44,160
2	Altus, Central	David Morris	0	0	96	46	0	0	0	0	0	1,726	2	1,820	5	1,825
3	Cass	William McIver	0	0	46	41	0	0	0	0	0	1,002	24	1,469	58	1,527
4	Cedarville	Bill Whitledge	4	0	292	91	44	0	9	0	58	7,939	418	6,611	984	7,595
5	Clarksville, First	Billy Ray Usery	12	19	789	433	363	56	87	25	97	48,667	5,603	37,141	8,949	46,090
6	Clarksville, Second	James B. Henley	10	12	192	70	63	0	13	6	80	5,930	0	5,007	618	5,625
7	Coal Hill, First	R. L. Whitten	1	1	104	45	24	0	0	0	49	4,765	344	3,739	559	4,298
8	Concord	Gene Oldham	16	36	234	154	138	18	12	0	83	17,924	1,000	15,814	2,145	17,959
9	Dyer	Leonard Lester	1	7	71	71	22	0	1	0	54	5,250	309	4,097	629	4,726
10	East Mount Zion	Julian Rowton	3	2	114	81	39	0	0	0	58	5,711	212	8,271	478	8,749
11	Hagarville		1	4	47	46	0	0	0	0	26	2,690	109	2,578	396	2,974
12	Hartman, First	Elmer Linton	0	2	80	36	0	0	0	0	0	1,392	131	1,206	244	1,450
13	Kibler	W. H. Jenkins	10	8	278	166	103	0	19	0	104	19,299	2,526	14,173	5,002	19,175
14	Lamar	Bobby Denton	10	5	237	158	119	22	0	0	153	11,391	625	9,134	1,282	10,416
15	Mountainburg, First	Herbert Lee Stout	5	9	113	119	33	0	12	0	45	8,009	500	5,492	965	6,457
16	Mulberry, First		26	17	357	231	117	43	57	0	130	20,119	1,227	17,267	2,418	19,685
17	Oak Grove	Ray South	9	7	441	206	129	94	59	10	167	23,620	2,290	16,737	4,381	21,118
18	Ozark, First	Garland A. Morrison	34	40	632	479	159	75	117	0	0	41,254	4,859	39,039	7,799	46,838
19	Ozone	George L. Williams	2	4	74	69	0	0	0	0	0	2,574	0	1,510	209	1,719
20	Rudy	Eddie Smith	0	2	35	23	0	0	7	0	46	1,647	62	1,547	129	1,676
21	Shady Grove	Kenneth Huff	4	3	157	77	55	44	6	12	84	8,020	258	5,817	855	6,672
22	Shibley		0	0	43	40	30	0	0	0	33	4,515	209	3,930	473	4,403
23	Spadra		0	0	12	6	0	0	0	0	0	0	0	210	24	234
24	Trinity	Mark Hall	0	2	79	43	0	0	0	0	33	3,300	0	1,800	25	1,825
25	Union Grove	Arch Wheeler	1	7	166	77	0	0	7	9	56	6,682	278	6,982	850	7,832
26	Uniontown	Edward Baker	8	6	126	82	0	0	0	0	80	2,985	299	1,300	318	1,618
27	Van Buren, First	Bruce Cushman	62	57	1,260	828	343	167	98	79	471	115,541	18,595	88,429	27,067	115,496
28	Van Buren, Second	Harold L. Clegg	10	18	185	74	45	0	16	0	97	5,350	243	4,346	600	4,946
29	Webb City	Garland Brackett	7	2	222	115	73	0	16	15	59	11,652	771	9,914	1,638	11,552
30	Woodland		3	5	105	85	36	0	0	0	40	5,196	100	4,927	475	5,402
Totals			253	294	7,074	4,438	2,097	616	619	156	2,103	444,023	47,178	354,001	80,041	434,042

CONCORD ASSOCIATION

1	Barling, First	Sardis Bever	4	22	314	135	107	28	14	10	95	19,043	840	17,260	1,758	19,018
2	Bethel		6	1	147	56	6	0	0	0	0	6,360	0	6,460	119	6,579
3	Bloomer	Delbert Hill	3	5	86	48	0	0	0	0	0	3,416	60	3,384	185	3,569
4	Bluff Avenue	C. D. Peoples	60	48	802	433	179	83	56	13	192	42,060	2,271	39,191	3,553	42,744
5	Booneville, First	D. Hoyle Haire	13	18	1,082	402	0	25	151	47	113	64,430	6,900	34,459	9,768	44,227

6	Branch	Roy Lovell	8	3	252	124	76	21	10	0	67	13,403	629	10,905	1,675	12,580
7	Burnville	Bill Lynn	3	0	44	0	0	0	0	0	0	2,399	200	2,103	475	2,578
8	Calvary	Charles L. Whedbee	21	23	1,141	534	242	58	114	37	221	60,383	5,545	52,351	8,728	61,079
9	Charleston, First	Eugene A. Ryan	4	23	390	262	74	0	48	0	101	28,812	5,116	24,575	7,424	31,999
10	East Side	George O'Neel	8	11	279	159	79	17	29	6	65	13,524	396	12,052	1,030	13,082
11	Enterprise	Wesley Hogue	4	9	79	90	71	0	37	19	54	8,954	599	7,684	1,001	8,685
12	Excelsior		0	0	125	71	36	0	4	0	62	5,358	406	3,726	879	4,605
13	Fort Smith, First	William L. Bennett	89	117	5,080	1,918	1,293	533	301	52	630	325,654	43,000	347,521	59,795	407,316
14	Glendale	Bill Williamson	2	14	214	109	64	40	0	0	54	12,427	607	10,845	827	11,672
15	Grand Avenue	Clifford Palmer	91	104	1,746	1,497	710	228	200	0	576	218,886	35,575	158,513	57,321	215,834
16	Grayson*	Jim Noles	2	1	36	30	0	0	0	0	0	0	0	0	0	0
17	Greenwood, First	Lonnice Lasater	19	33	859	499	199	64	51	0	148	53,631	4,176	61,410	6,412	67,822
18	Hackett, First	Herman Ballentine	5	0	218	60	28	0	0	0	79	5,663	284	4,440	554	4,994
19	Hackett, Memorial	Victor Neve	5	12	79	91	71	0	28	10	83	5,550	130	5,137	323	5,460
20	Haven Heights	Neal Prock	48	36	507	341	208	171	56	20	203	41,592	3,834	34,650	5,662	40,312
21	Highway 96	Hugh McGehee	1	7	103	40	34	0	0	0	58	2,285	25	1,961	43	2,004
22	Immanuel	James R. Zeltner	7	55	581	421	159	53	115	0	135	126,634	11,319	111,087	15,546	126,633
23	Jenny Lind, First		11	11	294	124	107	0	24	48	126	13,926	1,447	12,449	2,161	14,610
24	Lavaca, First		56	32	772	424	178	0	68	0	222	27,537	4,938	26,319	7,153	33,472
25	Magazine, First	Leroy Rogers	59	14	339	195	100	46	55	0	107	14,839	1,337	12,182	2,011	14,193
26	Mixon	Boyd Baker	2	3	83	61	28	0	0	0	19	3,600	367	3,300	718	4,018
27	Mount Harmony	Clarence Elmore	7	2	67	47	0	0	0	0	0	0	25	2,239	75	2,314
28	Mount Zion	Robert Hicks	10	6	100	66	43	0	0	0	0	4,561	40	4,562	92	4,654
29	North Side, Fort Smith	Orville Haley	11	4	348	186	112	35	39	25	120	15,650	553	12,958	1,059	14,017
30	North Side, Charleston	J. Elton Pennington	8	12	264	126	74	18	12	7	75	13,373	735	11,338	1,280	12,618
31	Oak Cliff	Wilbur B. Webb	13	38	446	318	217	48	61	45	154	52,787	3,947	45,016	6,392	51,408
32	Palestine	L. A. Farrell	2	10	74	58	29	0	0	0	20	3,148	183	3,060	593	3,653
33	Paris, First	Jack Porter	27	22	798	605	247	114	148	8	211	59,192	8,392	168,002	9,958	177,960
34	Pine Log	Robert E. Canaday	0	1	25	0	0	0	0	0	0	651	10	728	227	955
35	Ratcliff	Bob Martin	8	14	107	75	0	0	10	8	89	9,295	390	6,049	915	6,964
36	Roseville	John Richard Goodrum	0	4	96	96	37	0	0	0	53	2,780	25	2,429	165	2,594
37	Ryc Hill	Ronnie McBride	0	5	150	61	33	0	7	0	28	6,725	266	5,312	455	5,767
38	Scranton, First		3	5	34	70	43	0	0	0	0	5,347	429	3,450	566	4,016
39	South Side, Fort Smith	Jack P. Pollard	18	32	809	547	13	93	138	47	0	112,620	14,286	97,498	16,637	114,135
40	South Side, Booneville	Frank Jones	2	10	225	178	132	0	11	0	82	13,094	611	30,541	1,149	31,690
41	Spradling	Charles H. Skutt	23	25	620	324	192	44	59	17	113	30,590	1,660	27,576	3,084	30,660
42	Temple	Roy Gean Law	3	4	571	316	165	79	53	22	124	30,082	1,764	21,852	3,234	25,086
43	Towson Avenue	Gene L. Palmer	27	26	604	276	224	82	71	40	145	30,624	1,994	26,248	3,035	29,283
44	Trinity	Lester E. Barker	34	27	945	484	259	90	103	14	231	49,300	2,916	45,770	4,890	50,660
45	Union Hall	E. G. Waddell	0	0	21	18	0	0	0	0	0	1,500	0	0	0	0
46	Vesta	Sam Sharber	2	1	132	54	29	0	0	0	0	2,707	0	2,714	62	2,776
47	Windsor Park	J. Harold Smith	71	68	1,031	732	327	103	104	68	331	126,223	5,160	86,369	7,404	93,773
Totals			800	918	23,119	12,761	6,225	2,073	2,177	563	5,186	1,690,615	173,387	1,607,675	256,393	1,864,068

*New Church organized February 1969.

CONWAY-PERRY ASSOCIATION

Number	Church	Pastor	Baptisms	Letter	Total Membership	Sunday School Enrollment	Training Union Enrollment	Music Ministry Enrollment	W M U Enrollment	Brotherhood Enrollment	V B S Enrollment	Total Receipts Church Field	Cooperative Program Gifts	Total Local Expenditures	Total Mission Expenditures	Total Expenditures All Causes
1	Adona	Ken Reece	0	1	31	31	0	0	0	0	0	1,579	48	1,807	140	1,947
2	Bigelow	Jim Glover	2	3	152	112	68	43	8	0	72	7,663	120	7,282	381	7,663
3	Casa	Eugene Corder	7	5	103	60	26	0	0	0	100	5,200	300	3,365	618	3,983
4	Harmony	Marvin Bradford	14	2	165	99	52	0	12	0	54	8,495	0	7,878	667	8,545
5	Houston	J. B. Belk	8	11	43	25	0	0	0	0	30	0	65	1,585	234	1,819
6	Morrilton, First	W. Coy Sample	15	30	701	378	69	25	85	25	122	52,766	5,775	42,371	9,940	52,311
7	Nimrod	Graham Fowler	0	0	41	63	23	0	0	0	28	3,222	60	2,606	411	3,017
8	Perry	Carl Rice	0	0	107	49	0	0	0	0	71	3,200	24	2,810	73	2,883
9	Perryville, First	Edmund A. Stoddard	7	12	359	205	73	0	18	25	96	19,138	450	19,291	1,687	20,978
10	Pleasant Grove	Leonard Lovell	0	0	23	21	11	0	0	0	0	0	30	780	40	820
11	Plumerville, First	John H. Graves	10	1	272	130	125	20	16	13	83	17,500	660	14,410	5,438	19,848
12	Solgohachia	Roy Richards	0	0	42	34	0	0	0	0	0	1,400	13	1,315	56	1,371
13	Story Point	Coy Douthit	0	2	30	32	0	0	0	0	0	0	36	510	60	570
14	Thornburg	P. C. Church	0	2	85	58	21	0	0	0	0	2,402	340	1,563	450	2,013
15	Union Valley	Calvin Robinson	3	1	68	44	34	0	0	0	29	1,158	92	874	303	1,177
Totals			66	70	2,222	1,341	502	88	139	63	685	123,723	8,013	108,447	20,498	128,945

CURRENT RIVER ASSOCIATION

1	Biggers	Lowell Jamieson	2	5	219	90	44	5	11	0	25	9,950	692	10,384	1,474	11,858
2	Calvary	Sonny Simpson	13	18	210	184	94	0	17	0	74	16,385	813	13,286	2,208	15,494
3	Columbia Jarrett	William Goode	6	1	41	37	31	0	0	0	0	1,208	14	1,178	23	1,201
4	Corning, First	Paul G. Stender	7	17	478	285	84	31	65	0	102	28,373	2,811	24,575	5,810	30,385
5	Hopewell	J. T. Midkiff	0	0	182	61	24	0	14	0	28	4,672	366	3,904	755	4,659
6	Moark	Sidney Hunt	4	5	100	108	61	2	0	0	0	6,607	578	6,130	723	6,853
7	Mount Pleasant	Benny Gates	3	1	56	65	67	0	0	0	48	3,426	144	3,759	1,192	4,951
8	New Home	Roscoe Chatman	0	0	21	4	0	0	0	0	0	383	10	388	55	443
9	Oak Grove		4	0	169	77	49	0	12	0	22	4,414	216	2,318	359	2,677
10	Pettit	J. W. Whitlock	0	0	25	17	15	0	0	0	0	1,181	72	922	161	1,083
11	Pocahontas, First	S. Ray Crews	20	25	692	431	35	31	77	38	83	31,678	2,858	27,323	4,636	31,959
12	Ravenden Springs	Junior Jernigan	7	2	151	61	35	0	0	0	0	5,694	72	4,653	223	4,876
	Reece Ridge*		0	4	41	16	14	0	0	0	0	1,584	0	1,697	0	1,697
13	Reyno, First	Don Smith	4	4	183	115	51	22	8	0	43	8,741	876	6,383	1,495	7,878
14	Shannon	Curtis Smithson	4	10	249	150	80	21	0	0	68	14,706	757	12,976	1,574	14,550
15	Shiloh, Randolph		0	0	15	0	0	0	0	0	0	0	0	290	50	340
16	Shiloh, Clay	Louis Gustavus	0	0	129	77	45	0	0	0	0	3,504	180	2,926	378	3,304
17	Success	Howard L. Berry	5	1	197	140	63	0	36	5	71	10,579	607	9,883	1,191	11,074
18	Witts Chapel	Doyle Wesson	29	10	208	135	113	0	0	0	88	14,674	738	13,804	1,663	15,467
Totals			108	103	3,366	2,053	905	112	240	43	652	167,759	11,804	146,779	23,970	170,749

*Final report – Church Disbanded

DARDANELLE-RUSSELLVILLE ASSOCIATION

1	Atkins, First	Nodell Dennis	5	14	371	248	104	30	47	0	154	24,409	1,304	21,043	2,781	23,824
2	Bakers Creek	W. E. Rigdon	7	14	77	79	43	0	0	6	34	5,142	204	4,193	507	4,700
3	Bellevue	David Miller	5	2	177	58	7	0	8	21	75	7,138	180	5,595	415	6,010
4	Bluffton	Carl H. Stone	1	3	117	61	30	0	0	0	56	3,836	60	2,989	425	3,414
	Calvary	(Dropped-Inactive)	0	0	0	0	0	0	0	0	0	0	0	0	0	0
5	Danville, First	Raymond C. Atwood	9	16	355	308	129	18	64	0	104	20,780	1,200	16,886	3,248	20,134
6	Dardanelle, First	Harold Sadler	10	23	532	372	87	54	40	24	112	28,641	2,297	21,660	5,151	26,811
7	Dover, First	Don R. Hankins	2	3	105	71	25	0	0	0	34	5,721	286	4,196	725	4,921
8	East Point	Cecil Harness	4	3	111	101	44	0	16	0	65	6,170	494	6,619	1,111	7,730
9	Fair Park		6	7	92	57	40	7	19	0	49	5,046	67	4,837	209	5,046
10	Havana, First	Noel D. Greenfield	7	6	109	66	28	13	12	0	0	2,886	173	1,760	383	2,143
11	Hopewell		1	0	28	35	0	0	0	0	0	0	36	1,007	242	1,249
12	Kelly Heights	Herman Hurd	32	21	275	141	0	0	20	0	0	8,424	325	8,674	706	9,380
13	Knoxville	Joe Dossett	7	3	268	131	50	0	0	0	0	11,429	430	8,546	1,437	9,983
14	London, First	Harold C. Clower	8	4	108	66	40	0	19	0	47	6,393	507	5,130	802	5,932
15	Moreland, First	Monroe Hunt	2	5	30	24	0	0	0	0	0	884	43	956	86	1,042
16	New Hope		3	1	85	71	25	0	10	0	0	4,533	449	3,290	940	4,230
17	Ola, First	Wm. L. Williams	20	15	330	170	59	0	0	77	13,558	1,790	7,594	2,900	10,494	
18	Pittsburgh	Elmer Linton	0	1	48	40	0	0	0	0	0	2,066	60	1,392	220	1,612
19	Plainview	Clyte Harness	17	1	278	122	82	0	25	0	94	10,900	254	10,273	464	10,737
20	Pleasant View	Kenneth Neil Edmonson	2	6	55	41	31	0	0	0	66	4,702	156	4,397	419	4,816
21	Pottsville	Herman Williams	0	4	54	76	8	0	0	39	6,098	315	4,852	698	5,550	
22	Rover	Jack McKinnon	0	4	115	84	30	0	28	0	80	5,558	488	5,147	847	5,994
23	Russellville, Second	Calvin Easley	24	75	338	284	154	35	62	9	121	37,050	3,275	40,693	5,966	46,659
Totals			172	231	4,058	2,706	1,016	157	370	60	1,207	221,364	14,493	191,729	30,682	222,411

DELTA ASSOCIATION

1	Arkansas City	J. O. Young	7	1	334	138	0	0	38	12	68	17,741	1,800	15,164	3,550	18,714
2	Aulds	Hershel Wren	13	10	74	45	0	0	0	0	20	3,635	0	4,683	0	4,683
3	Bayou Mason	J. D. West	7	8	172	121	62	0	0	0	40	4,087	391	3,861	535	4,396
4	Bellaire	Joe A. Thompson	7	7	385	173	101	30	38	0	78	20,741	1,522	24,350	3,059	27,409
5	Boydell		0	1	132	21	0	0	0	0	0	1,500	12	1,579	66	1,645
6	Chickasaw	Robert Hartness	5	4	154	97	90	14	23	0	36	8,660	798	5,975	1,329	7,304
7	Collins		6	5	175	99	55	0	0	0	32	10,190	260	9,240	907	10,147
8	Daniel Chapel	Leroy Brady	6	0	127	55	46	0	0	0	0	2,368	5	2,298	30	2,328
9	Dermott, First	Charlie W. Belknap	5	32	469	260	57	41	96	0	58	37,444	5,236	27,604	9,632	37,236
10	Eudora	L. C. Hoff	25	25	599	538	219	45	144	0	204	47,053	4,800	41,291	8,668	49,959
11	Gaines	C. C. Barton	0	0	85	52	0	0	0	0	0	3,167	0	3,472	165	3,637
12	Jennie	M. H. Howie	4	16	180	98	63	0	12	0	33	9,618	895	7,352	1,303	8,655
13	Jerome	Jack Wildt	0	2	96	66	60	12	0	0	30	5,551	120	4,325	291	4,616
14	Kelso	Milton Edmonson	10	15	353	194	98	45	42	0	111	16,846	600	20,775	1,187	21,962
15	Lake Village, First	Perry D. Blount	14	7	742	268	92	57	68	9	100	38,789	4,400	24,681	6,998	31,679
16	McArthur	T. Eugene Gibson	6	0	133	47	34	0	0	0	45	8,953	155	5,122	3,638	8,760
17	McGehee, First	Mason Craig	21	44	1,258	722	377	121	176	56	301	70,616	12,979	50,023	18,194	68,217
18	Montrose	C. M. Hourii (Int.)	3	7	237	121	42	0	0	0	52	12,682	325	7,304	1,389	8,693
19	New Hope	Keith Babb	11	17	190	189	107	0	0	0	100	12,389	1,211	8,150	2,059	10,209

DELTA ASSOCIATION – (Continued)

Number	Church	Pastor	Baptisms	Letter	Total Membership	Sunday School Enrollment	Training Union Enrollment	Music Ministry Enrollment	W M U Enrollment	Brotherhood Enrollment	V B S Enrollment	Total Receipts Church Field	Cooperative Program Gifts	Total Local Expenditures	Total Mission Expenditures	Total Expenditures All Causes
20	Omega	Ottis Mackey	0	0	246	105	80	0	0	18	50	6,951	255	6,397	694	7,091
21	Parkdale	C. A. Johnson	0	0	233	43	25	0	6	0	0	4,119	240	7,649	513	8,162
22	Portland		4	5	203	154	86	0	60	0	60	23,226	1,888	19,267	3,845	23,112
23	Richland	J. E. Hathcock	12	1	170	80	73	0	0	0	0	6,384	181	4,842	445	5,287
24	Rossmere*	Z. M. Scarborough	2	5	121	47	31	0	0	0	40	13,839	70	10,067	109	10,176
25	Shiloh	C. W. Bingham	3	5	153	91	58	0	0	0	54	5,384	360	3,964	643	4,607
26	South McGehee	Alfred R. Cullum	25	27	272	328	313	40	61	37	0	22,166	2,091	116,591	2,658	119,249
27	Temple	Jody Gannaway	22	20	277	210	107	75	22	0	142	16,156	1,335	12,958	1,946	14,904
28	Tillar, First	Lawrence Harrison	1	5	123	106	64	12	31	0	55	16,482	1,577	11,864	3,963	15,827
29	Watson	Leon A. Word	5	5	279	122	59	0	19	0	73	4,508	302	4,077	599	4,676
30	Wilmot	Thomas J. Welch	12	17	293	155	47	25	19	0	68	15,886	1,500	13,173	3,930	17,103
Totals			236	291	8,265	4,745	2,446	517	855	132	1,850	467,131	45,308	478,098	82,345	560,443

*New church organized March 1969.

FAULKNER COUNTY ASSOCIATION

1	Beryl	J. B. Measel	11	18	179	138	88	60	13	0	100	11,390	895	10,102	1,929	12,031
2	Bono	Doyle Kelley	0	0	39	36	0	0	0	0	36	1,410	36	1,410	36	1,446
3	Brumley Chapel	E. B. Lancaster	18	8	212	93	46	0	0	0	48	7,561	377	6,765	873	7,638
4	Cadron Ridge	Jack Bean	1	1	232	94	78	16	20	12	69	11,731	400	7,719	1,453	9,172
5	Conway, First	William T. Flynt	11	72	1,215	908	252	157	192	0	165	135,055	12,742	75,784	20,231	94,015
6	Conway, Second	William West	26	88	1,000	634	226	97	76	40	239	93,300	15,900	120,300	17,838	138,138
7	Emmanuel		2	2	86	43	34	0	0	0	47	6,108	48	3,497	306	3,803
8	Enola	Emory Atkinson	6	2	100	54	25	0	0	0	47	3,515	89	3,218	174	3,392
9	Formosa		0	0	85	30	15	0	6	0	0	0	0	0	331	331
10	Friendship	Eddie Simpson	2	2	48	42	33	0	0	0	0	2,276	212	1,806	265	2,071
11	Happy Hollow	Sherl Blake	4	4	110	33	0	0	0	0	24	2,852	147	2,324	482	2,806
12	Harlan Park	Gerald W. Jackson	5	73	161	124	0	0	33	0	60	25,227	974	22,789	2,971	25,760
13	Holland	Doyle Howell	1	2	157	82	68	0	6	0	0	3,975	186	3,073	427	3,500
14	Mayflower	Tom Davis	7	27	145	106	76	20	30	22	92	10,106	381	8,506	952	9,458
15	Mount Vernon	Bill Griffith	1	5	205	54	0	0	0	0	74	4,837	236	3,993	666	4,659
16	Naylor	Sherl Blake	2	2	24	24	0	0	0	0	0	0	0	1,270	0	1,270
17	New Bethel	Troy Akers	0	7	67	64	62	58	13	0	77	5,234	52	6,369	454	6,823
18	Oak Bowery	T. B. Walls	1	2	166	153	102	0	9	0	51	9,137	905	7,664	1,658	9,322
19	Pickles Gap	Johnson Evans	14	26	232	153	87	45	22	12	74	29,878	2,959	25,441	4,193	29,634
20	Pleasant Grove	R. F. Weeks	7	4	158	76	52	16	26	0	43	9,980	462	8,657	1,085	9,742
21	Southside	Floyd Wright	4	12	110	49	34	0	6	0	60	5,979	519	3,984	992	4,076
22	Union Hill		0	0	19	18	0	0	0	0	0	637	75	153	160	313
23	Wooster	J. M. Rose	3	1	136	124	93	0	34	0	130	9,018	240	8,296	724	9,020
Totals			126	358	4,886	3,132	1,371	469	486	86	1,436	389,206	36,935	330,220	58,200	388,420

GAINESVILLE ASSOCIATION

1	Brown's Chapel		0	0	55	36	0	0	0	0	591	53	398	155	553
2	Emmanuel	Mike Ward	0	18	101	95	57	0	35	12	90	100	3,975	223	4,198
3	Grcmway, First	H. W. Johnston	6	8	94	52	40	0	0	0	38	6,822	323	7,856	956
4	Harmony	Henry Parmenter	0	0	100	56	0	0	0	0	51	1,723	25	1,428	50
5	Holly Island	Gaylon Holt	27	1	136	77	60	0	0	0	38	1,936	120	1,498	201
6	Knobel		0	0	35	45	24	0	9	0	35	2,877	266	1,768	359
7	New Hope	C. C. Todd	1	0	276	153	50	28	30	0	54	12,787	1,063	10,667	2,185
8	Nimmons	Raymond Avery	0	0	48	67	25	0	0	0	0	3,464	117	3,927	263
9	Piggott, First	Kenneth Threot	24	17	834	701	188	125	108	11	118	66,766	5,970	57,926	11,107
10	Peach Orchard, First	Raymond Lyons	1	2	30	33	0	0	0	0	60	1,500	60	1,442	175
11	Rector, First	Lawrence E. Green	6	11	355	285	136	38	61	8	99	32,395	5,835	16,470	8,471
12	St. Francis	Guin Renshaw	6	4	265	145	93	0	29	22	73	12,422	242	18,267	1,009
13	Tipperary		5	3	80	55	46	0	0	0	0	2,953	229	2,899	289
Totals			76	64	2,409	1,800	719	191	272	53	656	150,672	14,403	128,521	25,443

GREENE COUNTY ASSOCIATION

1	Alexander	Thomas Dale Kinder	6	3	174	102	80	0	0	0	32	7,380	367	7,308	685
2	Beech Grove		0	4	99	31	25	1	7	0	0	1,421	20	1,351	70
3	Bethel Station	Carl Hodges	1	0	95	71	35	0	0	0	44	3,421	48	4,590	209
4	Big Creek	Robert Grooms	5	0	92	33	24	0	0	0	0	1,558	24	1,127	73
5	Brighton	A. W. Psalmonds	3	0	75	41	19	0	0	0	45	2,674	82	2,623	114
6	Brown's Chapel	Frank Bobbitt	4	12	208	102	70	26	28	10	54	9,900	684	8,375	1,916
7	Calvary	Junior Vester	38	20	230	210	195	49	48	15	121	20,341	1,521	30,685	2,221
8	Center Hill, First	Bill Gaston	15	9	250	157	87	0	25	0	52	13,003	756	11,708	1,419
9	Clark's Chapel	Randy Ross	1	1	127	71	53	0	18	0	30	7,878	300	6,524	620
10	Delaplaine	John McCollum	1	4	159	67	39	0	0	0	0	4,420	100	2,976	249
11	East Side	Don Reed	54	57	916	485	309	131	50	16	207	49,757	3,767	105,518	6,026
12	Fairview	Gary Gregory	3	5	60	42	30	0	0	0	42	1,662	72	1,256	130
13	Finch	Glen Swigert	3	2	139	72	64	0	0	0	0	5,755	463	3,600	983
14	Fontaine	W. M. Thomas	3	2	46	39	28	0	0	0	0	2,894	26	2,298	74
15	Immanuel	Eugene Ray	13	35	334	241	128	73	54	27	108	23,889	1,502	19,374	2,598
16	Lafc		0	0	57	21	15	0	0	0	0	1,288	48	901	124
17	Lake Street	Clarence Young	7	14	164	86	78	31	0	0	35	5,078	60	6,242	139
18	Light	Albert F. Fortune	5	5	112	85	27	0	0	0	44	5,612	312	4,518	398
19	Marmaduke, First	Jerry H. Weaver	0	4	153	102	65	0	10	0	33	9,448	677	7,855	1,592
20	Mounds	Jerry Miller	1	1	132	36	29	0	0	0	0	1,717	218	1,374	351
21	Mount Hebron		6	2	146	52	35	0	0	0	0	3,209	153	2,793	322
22	New Friendship	H. O. Shultz	1	3	188	89	86	0	29	0	34	5,932	257	5,899	504
23	New Liberty	Wilbourn Griggs	0	2	44	39	33	0	0	0	0	3,215	72	2,881	186
24	Nutts Chapel	Sam Stewart	0	2	86	47	37	0	0	0	0	4,051	195	3,366	510
25	Oak Grove	B. L. Parr	4	4	95	67	41	0	0	0	0	5,258	491	4,495	607
26	Paragould, First	C. A. Johnson	17	50	1,165	933	391	89	140	15	132	115,175	22,340	107,397	29,928
27	Pleasant Valley	Donald Faith	5	4	100	61	43	0	0	0	0	2,534	36	1,912	72
28	Robbs Chapel		4	0	135	72	31	0	0	0	38	4,834	340	4,112	810
29	Rock Hill*	(No report)	0	0	13	15	15	0	0	0	0	219	0	281	0
30	Stanford	Mike Blackwood	3	4	173	100	48	0	0	0	0	2,857	180	1,927	329

GREENE COUNTY ASSOCIATION – (Continued)

Number	Church	Pastor	Baptisms	Letter	Total Membership	Sunday School Enrollment	Training Union Enrollment	Music Ministry Enrollment	W M U Enrollment	Brotherhood Enrollment	V B S Enrollment	Total Receipts Church Field	Cooperative Program Gifts	Total Local Expenditures	Total Mission Expenditures	Total Expenditures All Causes
31	Stonewall	Jimmie Tate	0	0	61	41	0	0	0	0	25	1,801	0	1,779	0	1,779
32	Third Avenue	Don McBride	0	0	47	45	28	0	0	0	0	2,384	0	1,905	55	1,960
33	Unity Village	William White (Disbanded)	0	5	110	69	56	28	0	0	39	5,895	180	6,342	540	6,882
34	Vines Chapel	George McGhehey	5	0	69	77	72	0	0	0	0	1,570	27	1,130	79	1,209
35	Walcott	Morris E. Prince	1	18	260	164	84	25	30	0	47	12,010	1,337	10,343	1,667	12,010
36	Walls Chapel		0	0	123	24	15	0	0	0	0	1,947	53	1,740	98	1,838
37	West View	J. R. Hull	6	12	219	200	156	13	16	10	131	19,481	770	17,869	1,612	19,481
Totals			215	284	6,656	4,189	2,565	466	455	93	1,349	371,468	37,478	406,374	57,310	463,684

*1968 report

HARMONY ASSOCIATION

1	Altheimer, First	G. W. Smith	1	9	317	161	88	0	0	0	50	19,242	2,679	16,740	3,522	20,262
2	Anderson Chapel	Robert Sivils	0	8	318	117	81	17	0	0	66	9,800	80	7,655	288	7,943
3	Bethel	Scott Allison	14	7	128	85	85	0	0	16	0	4,900	0	4,680	0	4,680
4	Centennial	Jesse W. Whitley	17	48	554	391	178	55	76	12	154	40,539	5,174	31,999	7,119	39,118
5	Central	Grady E. Estes	14	17	501	260	51	51	0	0	127	34,000	3,318	94,950	4,338	99,288
6	Dollarway	A. C. Rhodes	2	17	260	138	70	0	0	0	0	7,285	86	4,162	143	4,305
7	Douglas	Grady Williams	0	7	101	65	50	0	9	8	30	7,648	575	3,136	1,141	4,277
8	Dumas, First	Mason E. Bondurant	34	36	886	555	215	69	126	35	207	78,265	9,500	33,293	17,023	50,316
9	East Side*	Don A. Nall	14	22	236	292	199	77	40	0	210	17,569	1,192	17,166	1,584	18,750
10	Forrest Park	D. B. Bledsoe	19	44	380	297	300	58	57	34	91	41,073	3,624	35,780	5,555	41,335
11	Gould, First	Houston Austin	5	5	285	107	75	16	48	18	0	15,316	1,302	53,665	2,405	56,070
12	Grady, First	George Fletcher	5	11	176	110	56	8	0	0	44	10,980	164	10,101	798	10,899
13	Greenlee Memorial	Darrell Black	6	18	370	297	166	40	80	12	126	29,198	2,345	26,425	3,497	29,922
14	Hardin	Harold Stephens	7	16	403	281	134	32	82	0	175	28,621	2,405	25,080	3,541	28,621
15	Hickory Grove	Jerry Gray	0	8	86	54	40	0	0	0	27	4,560	96	3,780	254	4,034
16	Humphrey	Everett M. Dobson, Jr.	0	2	243	103	52	16	21	7	71	10,511	1,100	9,112	1,809	10,920
17	Immanuel	L. H. Coleman	33	58	1,466	1,318	340	225	118	45	272	120,500	11,335	117,632	17,466	135,148
18	Kingsland, First		2	12	166	69	51	0	34	18	78	8,922	679	7,081	1,167	8,248
19	Lee Memorial	Minor Cole	7	17	570	269	90	5	10	0	75	27,775	3,730	11,570	4,830	16,400
20	Linwood	R. Harvey Tingle	2	3	232	109	104	22	22	9	52	13,886	1,234	11,490	2,396	13,886
21	Matthews Memorial	Michael Norfleet	32	29	993	619	287	50	18	0	177	57,475	4,350	46,933	6,337	53,270
22	Northside	John Fuqua	5	11	174	166	100	0	12	10	105	11,700	0	750	750	750
23	Oak Grove	L. D. Eppinette	6	11	167	98	57	0	0	0	0	11,072	626	9,144	1,264	10,408
24	Oakland	J. M. Holder	3	6	333	85	47	17	0	0	54	8,182	550	6,612	810	7,422
25	Pine Bluff, First	John H. McClanahan	34	92	2,961	1,669	503	329	149	65	434	294,589	36,100	335,802	77,074	412,876
26	Pine Bluff, Second	Jay D. Tolleson	18	27	588	422	189	109	92	40	151	54,301	6,601	39,325	14,546	53,871

27	Plainview	Desmond E. Castleberry	7	3	81	40	0	0	0	0	0	3,121	154	3,624	179	3,803
28	Plum Bayou		2	0	224	44	0	0	0	0	0	3,515	41	3,456	70	3,526
29	Rankin Chapel	Norman Neely	5	12	66	54	33	0	22	0	0	1,466	58	900	193	1,093
30	Rison	J. T. Harvill	7	18	410	170	54	57	28	0	84	35,000	4,200	44,064	8,194	52,258
31	Shannon Road	Jeff Batson	4	3	50	44	71	0	0	0	28	2,658	6	1,695	24	1,719
32	South Side	Tal D. Bonham	105	163	1,950	1,480	581	237	64	0	397	310,940	31,348	282,933	41,540	324,473
33	Star City, First	William Kennedy	20	21	700	396	158	90	118	0	157	48,837	12,085	34,311	14,650	48,961
34	Wabbaseka	Melvin R. Rice	0	2	83	63	16	0	7	0	0	4,392	0	4,597	144	4,741
35	Watson Chapel	Eddie L. McCord	7	48	367	396	265	60	47	15	133	49,538	5,880	33,082	8,767	41,849
36	White Sulphur Springs	Bill J. Holcomb	9	14	419	274	151	28	48	35	152	24,493	1,734	37,806	3,401	41,207
37	Yorktown	Eugene Smith	1	3	137	67	44	0	9	0	0	7,046	500	8,401	1,058	9,459
Totals			447	828	17,381	11,165	4,981	1,668	1,337	379	3,727	1,458,915	154,851	1,418,231	257,877	1,676,108

*New church organized April 1969.

HOPE ASSOCIATION

1	Anderson	S. A. Whitlow	0	10	106	49	11	0	0	0	0	4,479	420	3,550	480	4,030
2	Antioch	(No Report)	0	0	0	0	0	0	0	0	0	0	0	0	0	0
3	Arabella Heights	Leland Maxey	4	22	284	187	108	30	0	0	96	11,552	1,011	10,231	1,603	11,834
4	Beech Street	Maurice Hurlley (Int)	15	42	1,649	939	219	100	192	29	234	150,380	8,000	114,101	13,664	127,765
5	Bradley	Byron Allen, Jr.	4	10	289	200	95	40	37	0	83	24,316	1,610	23,290	2,688	25,978
6	Bronway Heights	Jim W. Ingram	6	3	183	89	33	12	0	0	103	6,998	0	5,703	60	5,763
7	Calvary, Hope	Thomas Simmons	12	27	314	342	146	0	0	0	166	28,903	3,604	30,336	7,469	37,805
8	Calvary, Texarkana	C. Phelan Boone	22	39	807	474	460	69	58	15	161	50,439	6,516	40,636	8,904	49,540
9	Canfield	Cecil Sutley	3	0	169	67	33	0	0	0	29	6,657	300	9,335	730	10,065
10	Central	Lloyd L. Hunnicutt	34	94	1,635	1,143	485	282	222	12	251	207,026	28,796	161,191	45,889	207,080
11	Doddridge	A. J. McNabb	0	6	40	14	14	0	0	0	0	1,099	60	1,099	60	1,159
12	Fouke, First	W. B. Carraway	12	11	194	146	44	38	48	0	87	11,385	869	7,840	1,442	9,282
13	Fulton	Gerald W. Trussell	0	0	65	0	0	0	0	0	0	1,430	700	610	928	1,538
14	Garland	Henry Wood, Jr.	0	0	81	38	0	0	0	0	0	0	0	480	0	480
15	Genoa	C. D. Ross	0	0	108	35	31	0	0	0	0	1,772	162	980	277	1,257
16	Guernsey	R. A. Coppenger	0	1	120	30	24	0	0	0	0	2,549	123	2,101	206	2,307
17	Haley Lake	Kenneth Norris	4	1	85	42	36	0	0	0	0	0	0	2,038	105	2,143
18	Harmony Grove	Frank McFerrin	0	3	110	69	0	0	0	0	51	0	200	7,360	399	7,759
19	Hickory Street		9	13	443	255	255	40	37	6	104	26,350	0	26,140	360	26,500
20	Highland Hills	John T. Holston	12	23	339	247	98	17	19	10	0	28,397	1,398	26,072	2,685	28,757
21	Hope, First	Gerald W. Trussell	53	42	1,387	917	308	187	161	71	257	130,054	21,926	68,479	28,894	97,373
22	Immanuel, Hope	(No Report)	0	0	0	0	0	0	0	0	0	0	0	0	0	0
23	Immanuel, Magnolia	James Lindsey	11	16	334	131	130	28	62	0	74	14,054	325	15,584	486	16,070
24	Immanuel, Texarkana	Wm. V. Garner	10	14	939	412	188	24	52	62	103	41,192	6,007	33,958	8,276	42,234
25	Lewisville, First	Norman L. Sutton	26	36	502	267	186	28	53	0	128	30,134	3,712	25,378	4,859	30,237
26	Macedonia No. 2	Ben F. Worley	3	3	149	73	36	0	0	0	0	9,191	200	7,840	472	8,312
27	Macedonia No. 1	James Ward	0	0	49	40	0	0	0	0	0	1,551	96	1,161	150	1,311
28	Mandeville	Richard Ramsey	3	4	140	90	0	0	0	0	0	7,120	60	4,573	60	4,633
29	Memorial		19	4	200	153	69	0	27	30	55	20,180	1,331	15,527	1,900	17,427
30	Mount Zion	Hiram Wells	0	4	154	76	37	0	0	0	47	6,811	268	7,265	788	8,053
31	Piney Grove	Daniel Hughes	2	0	102	48	30	0	0	0	0	3,270	291	2,635	428	3,063

HOPE ASSOCIATION – (Continued)

Number	Church	Pastor	Baptisms	Letter	Total Membership	Sunday School Enrollment	Training Union Enrollment	Music Ministry Enrollment	W M U Enrollment	Brotherhood Enrollment	V B S Enrollment	Total Receipts Church Field	Cooperative Program Gifts	Total Local Expenditures	Total Mission Expenditures	Total Expenditures All Causes
32	Pisgah	Charles Addie	0	4	68	56	0	0	0	0	0	4,868	105	3,819	237	4,056
33	Red River	B. D. Smith	0	0	162	91	49	0	0	0	45	7,525	356	6,018	576	6,594
34	Rocky Mound	R. Frank Eaton	0	1	41	29	11	0	0	0	0	1,994	36	2,142	77	2,219
35	Sanderson Lane	Wallace Ely	0	0	66	32	30	0	8	0	76	5,575	193	4,165	1,410	5,575
36	Shiloh Memorial	Joel E. Harris	20	19	493	218	86	20	0	17	79	16,548	1,116	11,820	1,652	13,472
37	South Texarkana	J. P. Skinner	10	16	326	152	116	0	0	0	0	26,538	80	23,143	648	23,791
38	Springhill	Thomas Launius	2	2	136	92	0	0	0	0	45	8,000	0	8,268	29	8,297
39	Stamps, First		7	24	562	323	195	45	54	0	72	44,135	5,477	36,464	8,619	45,083
40	Sylverino	Hubert E. Ekstrum	2	4	104	54	0	0	0	0	42	6,883	240	6,883	438	7,321
41	Tennessee	Ira Taylor	6	3	271	82	51	16	12	0	47	7,248	420	6,304	709	7,013
42	Trinity, Texarkana	Leo Hughes	6	37	502	320	141	40	35	27	121	37,144	3,474	31,777	4,657	36,434
43	Troy Bethel	Gerald R. Eades	13	9	54	47	34	0	0	0	0	2,039	0	1,503	315	1,818
44	Westside	Charles R. Baskin	13	15	158	103	70	0	26	38	0	8,925	240	8,669	282	8,951
Totals			343	562	13,920	8,172	3,859	1,016	1,103	317	2,556	1,004,711	99,722	806,468	153,911	960,379

INDEPENDENCE ASSOCIATION

1	Batesville, First	Russell K. Hunt	11	15	635	302	98	40	74	10	0	86,364	6,926	86,951	13,612	100,563
2	Calvary	R. A. Bone	32	25	619	434	183	0	86	4	239	49,525	8,719	33,596	14,549	48,145
3	Cord	Fred Sudduth	10	7	104	59	32	0	0	0	58	7,220	525	6,028	1,186	7,214
4	Cushman	E. I. Sneed	0	2	55	55	36	0	5	0	0	2,831	120	2,473	255	2,728
5	Desha, First	Forrest Bynum	14	16	227	103	68	0	8	0	68	12,139	528	10,895	1,198	12,093
6	Eastside	W. L. Bunch	0	1	71	36	34	0	0	0	54	4,059	402	2,796	807	3,603
7	Emmanuel	Billy E. Goyne	15	27	178	132	60	0	19	12	74	12,043	723	30,496	1,588	32,084
8	Floral	David Coleman	7	4	274	168	53	0	21	0	96	9,566	987	6,417	1,876	8,293
9	Marcella		0	1	70	19	12	0	0	0	9	2,130	124	1,580	318	1,898
10	Mount Zion	Gary Hinson	1	0	93	43	22	0	0	0	25	4,499	120	2,546	491	3,037
11	Pilgrims Rest	Hal Gallop	5	4	183	73	53	0	13	0	50	7,452	335	6,457	771	7,228
12	Pleasant Plains	James D. Threet	2	13	146	81	72	15	35	10	46	5,434	275	5,746	599	6,345
13	Rehobeth	L. E. Brown	1	4	133	65	18	0	27	0	52	5,793	392	5,532	795	6,327
14	Rosie	Jim Abel	1	3	184	107	83	0	0	0	46	5,893	780	4,464	1,491	5,955
15	Ruddell Hill	Fred Westmoreland	5	20	235	156	98	0	35	15	53	11,715	1,354	9,441	2,193	11,634
16	Salado	Charles Crowson	9	4	150	113	41	0	0	0	75	4,582	58	1,690	273	1,963
17	Sulphur Rock	Clyde Haddock James	2	3	155	82	31	0	6	0	32	4,747	151	4,530	302	4,832
18	West, Batesville	Ross O. Ward	16	17	845	468	152	50	83	49	115	51,526	7,743	43,055	14,412	57,467
19	White River	Lonnice L. Busby	15	1	134	70	49	26	0	0	84	6,840	120	6,550	355	6,905
Totals			146	167	4,491	2,566	1,195	131	412	100	1,176	294,358	30,382	271,243	57,071	328,314

LIBERTY ASSOCIATION

1	Buena Vista	Jerry Taylor	3	7	134	108	44	22	6	0	32	5,613	546	5,198	624	5,822
2	Caledonia	Hugh W. Nelson	0	0	134	58	38	0	8	0	56	5,041	189	4,055	512	4,567
3	Calion, First	M. R. Rainbolt	2	7	151	88	37	0	10	0	0	9,951	1,495	7,991	2,563	10,554
4	Calvary		0	2	90	58	44	0	0	0	68	4,236	426	2,676	609	3,285
5	Camden, First	John R. Maddox	17	35	1,302	765	345	198	155	22	260	145,411	29,689	102,561	42,379	144,940
6	Camden, Second	Jimmie L. Taylor	7	36	291	165	93	17	29	0	79	23,909	2,345	15,917	3,295	19,212
7	Chidester	T. J. Watts	0	2	114	48	29	0	0	0	0	4,964	520	4,768	707	5,475
8	Cross Roads	John F. Burton, Jr.	0	0	126	115	60	0	0	0	0	10,432	2,133	6,400	2,733	9,133
9	Cullendale, First	Robert A. Parker	25	42	1,140	845	323	0	105	8	207	90,739	16,900	60,486	21,323	81,809
10	East Main	Glenn H. Morgan	13	32	627	556	556	82	80	0	173	63,988	6,866	52,040	10,107	62,147
11	Ebenezer	David Crouch	8	15	403	315	116	30	41	0	134	33,467	3,479	24,010	6,605	30,615
12	El Dorado, First	Don B. Harbuck	26	35	2,150	1,303	0	231	368	0	0	311,213	38,096	395,620	71,256	466,876
13	El Dorado, Second	Tom E. Bray	15	45	1,189	867	169	147	112	0	223	105,579	14,346	84,782	20,458	105,240
14	Elliott	Jimmy Watson	4	20	324	247	155	21	60	0	108	28,038	2,515	24,668	3,342	28,010
15	Felsenthal	Ray Lovette	0	0	89	30	20	0	0	0	0	0	45	2,877	212	3,089
16	Galilee	Perry Henderson	20	23	266	192	111	43	20	0	87	13,649	429	12,959	1,322	14,281
17	Grace	L. W. Hixson	3	28	226	168	109	37	15	0	78	16,608	1,126	11,700	1,934	13,624
18	Harmony	Curtis Johnson	7	15	143	119	83	40	0	7	54	10,537	704	6,139	1,212	7,351
19	Hillside	Herman Voegelé, Jr.	6	13	238	225	106	0	6	0	109	23,404	1,142	23,404	1,628	25,032
20	Huttig, First	A. Dale Floyd	1	5	194	141	76	17	49	0	76	18,860	2,618	12,214	4,638	16,852
21	Immanuel	Roy B. Hilton	37	53	1,069	825	303	145	173	0	276	105,991	12,436	50,230	19,652	69,882
22	Joyce City		22	14	400	201	120	40	63	13	121	17,616	2,392	14,425	3,184	17,609
23	Junction City, First	Harold E. Cook	6	13	515	226	113	35	40	12	106	33,670	3,046	28,166	5,484	33,650
24	Knowles	Walter D. Fay	0	5	77	41	0	0	0	0	19	4,070	197	3,362	305	3,667
25	LaPile	Hunter Carpenter	2	3	73	42	33	0	0	0	0	7,140	0	5,583	558	6,141
26	Lawson		2	2	163	95	65	0	12	0	65	10,050	508	8,767	876	9,643
27	Liberty	Clay Hale	1	7	100	60	38	0	13	0	61	4,007	329	3,602	529	4,141
28	Louann	Roy Gray	5	11	119	67	44	0	0	0	53	4,166	98	3,777	213	3,990
29	Maple Avenue	Edgar T. Glover	5	9	318	162	152	36	36	12	103	28,363	3,681	21,382	5,121	26,503
30	Marrable Hill	Heber Shreve	9	26	303	207	176	39	17	0	78	23,250	1,800	22,835	2,799	25,634
31	Midway	Dale Shirey	0	3	86	42	0	0	0	0	0	4,850	347	3,281	768	4,049
32	New London	Harold Diffie	4	3	144	176	176	0	0	0	44	5,820	143	5,139	210	5,349
33	Norphlet, First	Henry Davenport	10	7	703	395	123	56	79	13	131	46,680	6,784	36,363	9,061	45,424
34	Parkview	Jimmy B. Rose	3	14	553	296	85	55	37	0	99	37,584	3,239	33,785	4,099	37,884
35	Philadelphia	Clyde H. Duke	1	3	95	48	29	0	0	0	24	5,529	397	4,409	668	5,077
36	Salem	John E. Hargett	0	3	96	48	30	0	0	0	0	7,692	1,137	3,697	1,432	5,129
37	Smackover, First	D. C. McAtce	10	30	653	393	161	107	80	0	105	62,518	10,290	44,790	13,423	58,213
38	South Side	J. Paul Palmer	3	8	366	196	69	25	12	10	59	21,105	1,001	23,973	1,291	25,264
39	Stephens, First	Bruce Murphy	5	8	437	302	81	52	95	15	88	36,520	8,816	25,536	10,969	36,505
40	Strong, First	Stephen M. Williamson	3	3	331	237	103	43	98	0	163	30,036	4,233	22,356	6,795	29,151
41	Sylvan Hills	Edward Turner	6	1	65	71	46	15	32	0	50	5,213	97	4,918	223	5,141
42	Temple, Camden	Fred Deahl	10	8	221	117	77	0	17	8	72	17,119	923	15,288	1,833	17,121
43	Temple, El Dorado	Charles Ainsworth	2	1	145	60	37	0	0	0	0	5,780	0	3,971	255	4,226
44	Three Creeks	Tommy Mellinger	5	12	280	108	81	40	33	0	78	10,139	821	10,482	1,246	11,728
45	Trinity	Tommy Robertson	17	32	409	292	137	68	27	30	98	37,878	3,183	93,560	4,905	98,465
46	Union	Freeman McMenis	3	6	348	164	62	32	0	0	63	18,894	3,555	15,288	5,134	20,422
47	Urbana	Floyd Taylor	2	1	167	66	35	10	9	0	52	8,853	312	8,615	853	9,468
48	Victory	J. C. Tipton	4	6	125	93	46	16	37	0	0	8,378	375	7,729	667	8,396
49	Village	James Luck (Int.)	3	15	175	111	79	0	36	10	60	10,755	1,110	6,212	1,905	8,117

LIBERTY ASSOCIATION – (Continued)

Number	Church	Pastor	Baptisms	Letter	Total Membership	Sunday School Enrollment	Training Union Enrollment	Music Ministry Enrollment	W M U Enrollment	Brotherhood Enrollment	V B S Enrollment	Total Receipts Church Field	Cooperative Program Gifts	Total Local Expenditures	Total Mission Expenditures	Total Expenditures All Causes
50	Wesson		1	1	96	54	26	0	0	0	30	6,626	669	6,797	763	7,560
51	West Side	Jerry Wilson	29	38	754	484	421	114	94	21	92	61,082	10,103	47,411	14,610	62,021
52	White City	Wilburn Young	3	4	108	59	40	0	0	0	0	1,840	21	1,798	42	1,840
53	Wildwood*	W. E. Payton	1	6	45	40	15	0	0	0	39	4,024	178	2,466	209	2,675
Totals			371	718	18,870	12,191	5,517	1,813	2,104	181	3,954	1,618,877	207,830	1,450,458	317,541	1,767,999

*New church organized July, 1969.

LITTLE RED RIVER ASSOCIATION

1	Arbanna	Emmitt Powers	0	8	32	37	0	0	0	0	0	914	70	727	138	865	
2	Brownsville		0	0	140	63	33	0	0	0	23	5,705	75	11,063	135	11,198	
3	Center Ridge	J. R. DeBusk	8	0	39	44	21	0	0	0	0	1,928	60	1,580	210	1,790	
4	Concord, First	A. L. Emberton	1	7	213	106	36	0	0	0	37	8,036	396	7,371	810	8,181	
5	Harris Chapel	A. L. Page	0	2	36	37	32	0	0	0	36	2,192	60	2,176	134	2,310	
6	Heber Springs, First	L. B. Jordan	28	52	845	302	342	48	125	10	181	49,229	4,747	40,246	8,812	49,058	
7	Lone Star	Thomas Reeves	6	2	88	67	36	0	0	0	0	2,616	0	2,148	60	2,208	
8	Mount Olive*		0	0	33	16	0	0	0	0	0	200	0	256	0	256	
9	Mount Zion	A. R. Brooks	4	7	100	59	0	0	0	0	35	2,150	19	1,702	94	1,796	
10	New Bethel	Opel Sample	1	1	43	33	0	0	0	0	0	2,247	54	1,917	156	2,073	
11	Palestine	Kelly Tingle	5	7	197	125	95	0	15	0	0	11,553	401	47,906	1,373	49,279	
12	Pleasant Ridge	Jerry Cothren	0	0	92	50	0	0	0	0	0	2,110	50	1,635	195	1,830	
13	Pleasant Valley		7	2	53	23	0	0	0	0	14	1,250	20	1,096	48	1,144	
14	Post Oak	C. W. Tapley	4	3	62	47	0	0	0	0	0	2,491	60	2,025	180	2,205	
15	Quitman	L. E. Barrett	10	3	104	50	32	0	0	0	0	20	0	202	3,397	595	3,992
16	South Side	James Terrell	14	15	139	109	43	0	0	0	43	9,820	448	8,103	871	8,974	
17	Westside, First	Charley Jones	10	9	126	147	87	0	0	0	56	8,507	140	8,207	427	8,634	
18	Woodrow	J. C. Verser	2	4	46	49	0	0	0	0	0	2,269	0	6,229	0	6,229	
Totals			100	122	2,388	1,364	757	48	140	10	445	113,217	6,802	148,184	14,238	162,422	

*1968 report

LITTLE RIVER ASSOCIATION

1	Ashdown, First	Harold Brewer	27	69	667	509	187	35	164	38	235	73,932	7,407	59,478	11,745	71,223
2	Ben Lomond, First	Marvin Peters	3	1	33	26	0	0	0	0	0	1,450	85	1,395	202	1,597
3	Bingen, First	Tommy Hunt	1	3	70	23	19	0	0	0	0	3,946	300	3,449	562	4,011
4	Brownstown		0	1	45	0	0	0	0	0	0	850	50	584	100	684

5	Central	J. D. Webb	7	21	278	177	69	31	0	0	70	19,158	1,652	31,645	3,365	35,010
6	Chapel Hill	C. Vernon Cavender	6	1	62	75	42	0	0	0	37	2,822	17	2,650	58	2,708
7	Columbus	Randal Everett	0	3	136	36	0	0	0	0	26	1,644	167	1,295	275	1,570
8	DeQueen, First	Joe C. Denton	32	36	1,050	560	222	103	99	105	217	63,488	9,944	46,356	15,383	61,739
9	Dierks, First	Ronald Kimbell	11	9	180	111	52	15	30	0	87	8,080	577	7,061	1,022	8,083
10	Foreman, First	Frank Worley	25	15	487	313	179	31	60	36	175	16,040	1,283	9,615	2,032	11,647
11	Hicks, First	M. B. Aslin	4	6	50	47	42	0	18	8	0	6,011	300	5,058	719	5,777
12	Horatio, First		23	6	269	139	53	0	59	6	101	10,478	360	9,192	1,097	10,289
13	Kern Heights	Jerold Friday	0	18	94	110	63	0	41	0	63	10,164	536	8,339	1,403	9,742
14	Liberty		0	0	46	21	0	0	0	0	0	896	45	987	92	1,079
15	Lockesburg, First	James H. Cannon	13	8	410	191	111	17	12	0	85	12,077	1,270	9,913	2,936	12,849
16	Lone Oak		4	1	110	62	35	0	0	0	45	2,887	290	2,729	290	3,019
17	Mount Moriah	Gaines Armstrong	0	4	28	30	0	0	0	0	35	233	5	177	31	208
18	Murfreesboro, First	Gaines Armstrong	22	21	362	220	83	38	29	43	109	23,613	1,349	19,655	2,847	22,502
19	Nashville, First	C. A. Smithson	5	16	880	440	198	100	53	0	144	74,793	8,214	121,798	12,334	134,132
20	New Home	Terry Glover	0	1	35	15	0	0	0	0	1	508	10	441	22	463
21	Oak Grove	Curtis Zachry	2	1	97	67	39	0	15	0	39	5,023	322	4,950	599	5,549
22	Ogden	James W. Priest	0	16	161	78	39	0	0	9	46	11,485	274	11,465	783	12,248
23	Ozan		1	0	16	6	0	0	0	0	0	348	50	380	70	450
24	Ridgeway	Charles R. Stanford	8	21	146	169	102	33	36	26	62	13,052	1,754	11,836	4,264	16,100
25	Rock Hill	John H. Williams	10	5	79	79	0	0	0	0	0	4,126	195	4,370	504	4,874
26	State Line	James Freeman	4	4	62	35	18	0	0	0	27	2,700	73	2,238	194	2,432
27	Washington	Jim Elliff	4	6	140	85	33	0	0	0	34	6,298	360	5,361	936	6,297
28	Wilton, First	Eugene Jewell	21	21	108	50	26	0	0	0	45	8,294	243	6,593	357	6,950
29	Winthrop	Marvin Peters	4	3	113	94	49	18	0	0	59	5,256	235	4,449	465	4,914
Totals			237	317	6,214	3,768	1,661	421	616	271	1,741	389,652	37,367	393,459	64,687	458,146

MISSISSIPPI COUNTY ASSOCIATION

1	Armored	Curtis Bryant	13	8	552	153	103	42	43	46	82	18,105	1,337	14,794	1,687	16,481
2	Bethany	T. J. Richardson	13	11	151	72	55	26	8	0	64	9,062	311	7,376	809	8,185
3	Blackwater	L. N. Hinch	4	0	192	92	67	0	0	0	47	5,861	313	5,943	495	6,438
4	Blytheville, First	Alvis Carpenter	27	44	1,294	1,229	418	138	172	200	409	165,048	25,034	358,085	40,719	398,804
5	Brinkley Chapel	H. T. Brown	0	1	165	44	24	0	11	0	35	3,423	100	3,122	271	3,393
6	Brown Chapel	Frankie Case	3	6	375	79	64	18	0	14	30	6,711	340	5,418	775	6,193
7	Calvary, Osceola	E. A. Boyer	10	23	439	224	117	45	86	30	151	27,814	1,133	25,733	2,080	27,813
8	Calvary, Blytheville	John T. Lamb	44	57	636	381	472	108	99	42	211	38,483	880	36,837	1,835	38,672
9	Clear Lake	Bob Ebersold	10	7	355	144	102	33	26	41	113	36,151	750	68,210	1,903	70,113
10	Cole Ridge	Charles Hurley	6	2	333	82	56	0	8	0	35	9,070	658	7,316	1,015	8,331
11	Crossroads	W. G. Warren	2	2	374	58	38	0	0	0	48	3,781	220	2,901	399	3,300
12	Dell, First	Wayne Edwin Maness	9	3	334	158	126	20	57	9	92	8,989	850	7,625	1,399	9,024
13	Dyess, Central	Kenneth Freemyer	44	13	311	96	77	0	17	0	127	6,281	627	5,295	941	6,236
14	Emmanuel	David Oran	5	0	311	99	70	0	0	0	66	8,307	227	8,144	357	8,501
15	Etoway		6	0	103	53	47	0	0	0	0	3,564	69	3,304	212	3,516
16	Fairview	(Inactive, No Report)	0	0	0	0	0	0	0	0	0	0	0	0	0	0
17	Gosnell	James H. Fitzgerald	37	40	968	357	203	0	0	0	140	31,369	512	30,085	1,214	31,299
18	Joiner	Russell P. Bragg	36	10	388	155	169	33	37	27	97	18,578	724	16,307	1,411	17,718
19	Keiser, First	Curtis H. Downs	17	24	457	164	128	0	9	11	96	11,185	577	10,456	823	11,279

MISSISSIPPI COUNTY ASSOCIATION – (Continued)

Number	Church	Pastor	Baptisms	Letter	Total Membership	Sunday School Enrollment	Training Union Enrollment	Music Ministry Enrollment	W M U Enrollment	Brotherhood Enrollment	V B S Enrollment	Total Receipts Church Field	Cooperative Program Gifts	Total Local Expenditures	Total Mission Expenditures	Total Expenditures All Causes
20	Leachville, First	Dennis M. Dodson	9	21	503	250	99	50	55	0	103	32,784	5,830	24,672	8,112	32,784
21	Leachville, Second	Billic Echols	9	5	185	82	60	0	0	0	59	10,437	289	5,321	535	5,866
22	Luxora, First	W. J. Clayton	23	4	301	103	41	0	39	0	55	11,059	900	9,086	1,666	10,752
23	Manila, First	Carroll Evans	4	44	505	323	213	48	65	5	90	63,061	4,681	84,492	6,083	90,575
24	Marys Chapel	Bert Thomas	1	0	213	117	52	0	34	0	94	3,515	224	3,241	416	3,657
25	New Harmony	States Skipper	5	5	211	55	33	0	0	0	65	1,488	47	1,402	112	1,514
26	New Liberty	Henry D. Applegate	29	17	550	272	119	23	18	0	0	23,725	1,656	12,108	2,810	14,918
27	New Providence	Homer Robertson	6	0	351	127	76	24	30	19	85	17,952	1,643	11,157	2,693	13,850
28	Nodena	Roy C. Johnson	13	5	105	89	55	0	0	0	92	5,353	60	5,078	130	5,208
29	Number Nine	Bill Cardwell	21	8	235	76	52	1	0	10	58	8,409	180	5,589	423	6,012
30	Osceola, First	Harry G. Jacobs	13	32	1,088	627	92	120	128	62	196	111,347	13,370	114,105	17,972	132,077
31	Ridgecrest	P. H. Jernigan	17	16	308	172	69	0	30	0	45	16,400	220	15,821	683	16,504
32	Rosa	George W. Nichols	0	0	51	53	0	0	0	0	33	2,100	0	2,006	87	2,093
33	Tomato	Bural Wallace	3	7	98	53	0	0	0	0	24	1,800	0	1,730	61	1,791
34	Trinity	Martin E. Sifford Jr.	29	25	778	394	195	74	71	46	173	36,617	2,734	30,976	4,452	35,428
35	Wardell	Dale Murphy	0	3	304	56	0	0	15	7	58	2,695	138	2,153	326	2,479
36	Wells Chapel	Jim Austin	0	0	47	26	26	0	0	0	65	1,310	60	1,066	134	1,200
37	Westside	Dec T. Speer	8	1	263	166	101	35	0	23	62	13,368	961	12,222	1,628	13,850
38	Whitton	Wayne Maness	2	0	81	91	62	0	0	0	0	7,110	585	5,247	1,102	6,349
39	Wilson, First	Paul Stockemer	8	14	655	250	120	32	45	0	98	31,423	6,706	22,749	8,641	31,390
40	Woodland Corner	Johnny Smith	11	1	301	63	59	23	9	6	39	7,026	230	6,542	560	7,102
41	Yarbro	Eugene Webb	3	16	263	121	82	59	12	10	68	15,973	1,227	15,569	1,842	17,411
Totals			500	475	15,134	7,206	3,942	952	1,124	608	3,405	836,734	76,403	1,009,283	118,813	1,128,096

MOUNT ZION ASSOCIATION

1	Alsop	Carl King	5	2	76	49	27	0	0	0	30	1,800	21	1,800	60	1,860
2	Bay, First	James McDaniel	17	7	435	223	158	18	62	37	130	31,253	2,071	21,842	3,945	25,787
3	Bethabara	Robert L. Richardson	8	0	172	72	58	21	15	0	65	5,840	394	4,316	637	4,953
4	Black Oak	J. W. Gibbs	0	8	238	105	67	21	36	20	60	10,988	766	9,258	1,658	10,916
5	Bono, First	Bobby R. Cannon	1	0	75	81	30	0	6	0	41	4,217	348	4,850	608	5,458
6	Bowman		7	5	127	74	42	19	0	0	36	6,166	400	5,688	741	6,429
7	Brookland	Jimmy Davis	2	5	252	115	69	0	28	0	60	10,431	318	10,446	876	11,322
8	Buffalo Chapel	Harvey Fowler	0	0	50	44	30	0	0	0	0	120	0	1,017	32	1,049
9	Caraway, First	Zane Gragg	16	11	273	108	65	0	20	0	86	7,679	181	6,450	453	6,903
10	Cash, First		8	7	272	113	62	0	0	0	0	12,636	504	11,405	1,216	12,621
11	Central	R. Wilbur Herring	23	111	1,289	824	312	35	106	80	252	121,155	17,504	99,144	22,958	122,102
12	Childress	Glen Hicks	1	2	226	141	70	0	44	8	67	11,548	1,235	10,550	2,026	12,576
13	Dixie	Ollie Irwin	8	3	64	41	31	0	0	0	0	3,420	120	3,262	233	3,495

14	Egypt	Don Settles	8	9	133	73	50	0	0	0	50	5,853	334	3,974	579	4,553
15	Fisher Street	Bob Alexander	35	33	672	310	132	55	0	0	124	34,178	2,455	29,842	4,336	34,178
16	Friendly Hope		7	18	925	144	108	0	55	10	67	9,971	567	10,736	1,118	11,854
17	Jonesboro, First	Emil Williams	14	93	1,466	1,105	274	164	206	13	322	194,194	23,343	148,902	43,736	192,638
18	Lake City, First	John M. Basinger	22	11	708	299	142	20	21	0	136	24,696	1,000	21,813	2,711	24,524
19	Lunsford	E. E. Haley	7	3	131	96	54	0	13	0	66	9,169	917	7,977	1,408	9,385
20	Monette	James H. Sanders	12	15	515	259	70	0	30	0	0	23,195	3,801	22,929	5,552	28,481
21	Mount Pisgah	Elbert Ragsdale	0	0	144	63	50	57	10	0	40	4,287	321	3,521	742	4,263
22	Mount Zion	Bill Gosset	1	6	279	174	77	0	21	5	0	11,425	1,085	8,177	2,464	10,641
23	Needham	Curtis Hogan	16	4	177	122	94	0	0	0	84	5,601	336	18,103	559	18,662
24	Nettleton	Harold B. Ray	25	59	877	538	274	20	101	38	188	57,156	6,471	46,379	9,013	55,392
25	New Antioch	J. M. Wilkinson	2	6	135	69	48	0	0	0	0	5,056	336	4,330	683	5,013
26	New Hope, Black Oak	Van Booth	5	16	162	62	42	0	8	0	40	5,470	116	4,970	305	5,275
27	New Hope, Jonesboro	Ernest Tosh	7	2	202	78	37	0	6	0	35	6,763	71	7,350	105	7,455
28	North Main	B. G. Crabb	23	21	605	293	202	59	12	24	147	26,684	1,145	26,578	2,076	28,654
29	Philadelphia	Johnny Green	29	21	393	267	139	80	64	14	149	36,743	4,296	32,557	6,808	39,365
30	Providence	Bennie Brooks	9	7	215	58	60	0	0	0	45	125	152	4,702	260	4,962
	Red	(Disbanded)	0	0	0	0	0	0	0	0	0	0	0	0	0	0
31	Rowe's Chapel	James Moore	0	1	153	68	57	0	16	15	40	4,457	236	4,037	419	4,456
32	Strawfloor	Victor Faulkenberry	0	13	218	112	75	0	11	0	47	6,827	240	6,707	421	7,128
33	University	Horace Brooks	7	30	111	75	83	0	12	0	57	5,588	413	4,695	675	5,370
34	Walnut Street	Don Moore	30	74	1,060	761	309	231	139	67	246	104,248	17,207	86,299	24,977	111,276
35	Westvale	Carlston Berry	10	13	78	117	78	0	34	8	0	13,244	250	8,896	675	9,571
36	Woodsprings	Donald R. Bishop	8	9	86	53	34	0	25	26	57	5,701	115	4,195	287	4,482
Totals			373	625	12,394	7,186	3,510	800	1,101	365	2,767	827,884	89,069	707,697	145,352	853,049

NORTH PULASKI ASSOCIATION

1	Amboy	Arnold Teel	23	47	673	499	234	56	137	9	241	89,082	12,565	60,016	28,656	88,672
2	Baring Cross	K. Alvin Pitt	41	60	1,920	1,414	367	166	196	45	258	184,426	26,689	168,183	35,163	203,346
3	Bayou Meto	A. D. Corder	32	39	354	280	223	53	42	11	161	19,634	2,117	17,970	2,499	20,469
4	Berea	James E. Beatty Jr.	27	8	224	191	96	15	63	8	147	18,832	1,310	11,770	2,183	13,953
5	Bethany	Odis Chapman	13	14	571	319	136	36	9	0	183	22,171	1,119	19,826	1,829	21,655
6	Calvary	William L. Kreis	49	60	1,008	986	407	118	157	64	275	80,150	6,880	62,970	10,864	73,834
7	Cedar Heights	Ronald D. Raines	11	12	239	194	111	33	53	43	120	22,688	1,511	59,009	2,826	61,835
8	Central	Bennie D. Hindmon, Jr.	30	58	803	483	232	89	139	40	113	81,358	8,000	59,621	11,413	71,034
9	Chapel Hill	Clyde White	10	35	210	135	74	20	50	14	93	18,507	1,412	15,556	2,274	17,830
10	Crystal Valley	Jack Parchman	29	28	398	234	101	22	22	15	100	17,673	145	17,516	157	17,673
11	Forty-seventh Street	R. D. Harrington	13	36	619	400	223	32	62	11	197	33,605	3,605	22,433	4,380	26,813
12	Grace	R. E. Fowler	19	35	251	189	107	31	22	11	77	21,045	1,536	18,406	2,674	20,980
13	Gravel Ridge, First	Bill Brown (Int.)	20	35	432	314	372	62	48	0	130	28,388	2,537	22,357	2,930	25,387
14	Graves Memorial	Charles R. Trammell	13	12	451	259	115	30	0	0	111	23,724	1,585	19,954	3,373	23,327
15	Harmony	Roy Stillman	12	6	70	68	39	0	0	0	60	9,500	125	7,140	353	7,493
16	Highway	Bunyan A. Wallace	12	25	473	313	173	69	59	22	145	33,166	1,206	30,596	2,570	33,166
17	Hilltop	Elmer Dicus	●	0	88	63	36	0	0	0	0	2,983	198	2,953	308	3,263
18	Indian Hills	J. Ronald Condren	16	31	186	268	211	50	63	49	136	49,180	4,614	44,603	6,514	51,117
19	Jacksonville, First	Jeff P. Cheatham Jr.	33	76	1,184	783	286	219	50	25	339	93,877	8,519	92,506	12,277	104,783
20	Jacksonville, Second	Andy Kerr	33	59	617	366	171	78	45	8	150	34,471	2,034	31,214	2,697	33,911

NORTH PULASKI ASSOCIATION – (Continued)

Number	Church	Pastor	Baptisms	Letter	Total Membership	Sunday School Enrollment	Training Union Enrollment	Music Ministry Enrollment	W M U Enrollment	Brotherhood Enrollment	V B S Enrollment	Total Receipts Church Field	Cooperative Program Gifts	Total Local Expenditures	Total Mission Expenditures	Total Expenditures All Causes
21	Levy	L. Alfred Sparkman	30	68	1,293	1,022	422	123	76	58	343	129,953	20,404	101,003	25,908	126,911
22	Marshall Road	Ronald S. Griffin	53	106	616	500	408	110	136	54	322	48,276	2,250	52,699	5,550	58,249
23	Morrison Chapel	Raymond E. Jackson	9	9	99	64	35	12	0	0	82	4,970	263	3,466	536	4,002
24	North Little Rock, First	J. C. Myers	15	40	974	600	200	76	93	50	96	109,228	8,500	103,319	12,338	115,657
25	Oakwood	Lonnie D. Autry	6	11	101	54	29	0	0	0	0	5,961	79	2,075	174	2,249
26	Park Hill	Rheubin L. South	50	169	1,795	1,615	361	489	405	22	629	361,847	35,069	796,176	42,522	838,698
27	Pike Avenue	Zane L. Chesser	16	54	834	467	173	110	77	47	146	59,455	6,150	49,595	9,860	59,455
28	Remount	R. M. Smith	1	5	129	56	30	0	0	0	5	6,350	375	6,865	590	7,455
29	Runyan	Eugene F. Irby	3	19	154	182	107	0	0	0	0	10,979	436	9,927	979	10,908
30	Sherwood, First	Eugene Taylor	28	38	444	316	173	94	46	30	152	50,929	2,226	53,367	3,047	56,414
31	Sixteenth Street	E. O. McElroy	6	6	112	64	44	18	24	13	59	6,997	438	5,694	727	6,421
32	Stanfill	Bill Cartwright	6	0	76	40	26	0	0	0	0	1,915	36	2,017	84	2,101
33	Sylvan Hills, First	George E. Pirtle Jr.	18	36	732	535	172	127	66	45	201	56,365	3,203	50,206	5,876	56,082
34	Zion Hill	Milburn Spence	0	4	238	170	64	0	39	25	80	10,001	456	6,967	1,326	8,293
Totals			677	1,241	18,368	13,443	5,958	2,338	2,179	719	5,219	1,747,686	167,594	2,027,979	245,457	2,273,436

OUACHITA ASSOCIATION

1	Acorn		4	3	97	60	25	0	0	0	64	4,400	275	2,900	725	3,625
2	Bethel		0	0	44	28	0	0	0	0	0	180	0	233	15	248
3	Board Camp	Arnold Staggs	7	9	189	96	75	0	0	0	65	9,162	866	10,446	1,414	11,860
4	Calvary	Lenard L. Liles	8	0	71	65	49	0	31	0	63	5,545	221	7,085	665	7,750
5	Cherry Hill		0	0	47	20	0	0	0	0	0	2,235	525	1,223	775	1,998
6	Concord	John Staggs	6	10	146	66	0	0	0	0	46	4,579	131	4,010	370	4,380
7	Cove, First	Emmett Sherman	15	8	153	90	40	0	0	0	64	5,452	284	3,995	752	4,747
8	Dallas Avenue	O. R. Looper	8	9	404	314	128	0	22	0	116	19,127	1,456	16,697	2,739	19,436
9	Gillham	J. M. Holman	7	7	170	80	40	0	10	0	70	6,444	225	7,044	690	7,734
10	Grannis	Howard Langwell	3	4	217	75	30	0	0	0	48	3,944	215	1,395	473	1,868
11	Hatfield, First	A. C. Lyles	4	9	130	86	48	0	0	0	44	5,785	259	5,206	544	5,750
12	Hatton		0	0	99	58	16	0	0	0	0	2,832	120	1,777	275	2,052
13	Lower Big Fork	Charles C. Bowen	0	2	83	12	0	0	0	0	13	28	6	85	6	91
14	Mena, First	Dillard S. Miller	24	43	1,066	604	213	131	131	47	177	86,660	14,713	61,165	23,496	84,661
15	New Hope	Bill Bowen	0	3	104	37	0	0	0	0	0	1,696	162	1,310	222	1,532
16	Salem	Del Paskewitz	0	0	72	40	18	0	0	0	0	2,071	72	2,126	256	2,382
17	Two Mile	Dan A. Hollingsworth, Sr.	0	6	28	42	0	0	0	0	28	3,454	56	3,127	76	3,203
18	Vandervoort, First	A. F. Wall	3	4	176	102	59	0	9	0	47	8,553	370	7,577	717	8,294
19	Westmoreland Heights	Spencer House	0	1	86	20	0	0	0	0	32	1,560	35	1,107	70	1,177
20	Wickes	Alton Looney	0	2	28	23	0	0	0	0	39	2,670	263	2,540	601	3,141
21	Yocana	Elbert Wilson	0	2	85	62	36	0	0	0	0	3,206	216	2,473	409	2,882
Totals			89	122	3,495	1,980	777	131	203	47	916	179,583	20,470	143,521	35,290	178,811

PULASKI COUNTY ASSOCIATION

1	Alexander, First	5	10	180	95	46	0	0	12	131	10,262	891	8,380	1,476	9,856
2	Archview	17	26	368	339	149	33	49	0	112	30,906	2,156	27,428	3,025	30,453
3	Baptist Tabernacle	24	30	1,493	804	305	91	76	25	216	93,726	13,262	78,827	17,591	96,418
4	Barnett Memorial	20	39	279	259	116	16	55	16	135	16,718	0	17,459	508	17,967
	Bethel	0	0	0	0	0	0	0	0	0	0	0	0	0	0
5	Brookwood, First	8	16	320	208	193	0	51	12	90	16,463	219	15,790	481	16,271
6	Calvary	40	91	1,140	625	205	93	93	64	139	125,064	16,358	61,147	25,837	86,984
7	Crystal Hill	21	17	450	332	141	46	56	30	176	29,681	2,293	25,735	3,975	29,710
8	Douglasville	52	21	415	207	118	20	38	28	115	23,831	1,552	21,094	2,859	23,953
9	East End	10	7	457	212	106	0	8	0	134	16,523	0	14,472	452	14,924
10	Forest Highlands	25	74	613	610	217	155	83	50	296	90,139	9,581	67,970	15,441	83,411
11	Forest Tower	2	1	86	74	47	13	20	0	54	3,999	140	3,972	214	4,186
12	Gaines Street	19	48	1,166	667	552	151	63	6	181	119,734	10,421	103,066	16,914	119,980
13	Garden Homes	0	12	258	92	78	0	29	10	54	10,761	897	9,181	1,504	10,685
14	Geyer Springs, First	54	173	1,218	1,314	877	375	238	211	488	131,563	12,032	108,922	16,448	125,370
15	Green Memorial	7	16	308	162	93	46	53	14	102	18,020	1,173	12,012	1,786	13,798
16	Hebron	19	44	597	341	226	106	53	0	144	51,236	4,979	44,375	9,060	53,435
17	Holly Springs	11	6	208	49	42	0	7	10	60	4,365	56	4,323	91	4,414
18	Immanuel	38	181	3,560	2,064	633	474	400	46	608	430,778	67,550	316,373	123,895	440,268
19	Ironton	15	30	504	249	96	53	38	0	200	41,878	1,153	30,967	1,937	32,904
20	Life Line	64	122	1,253	1,062	402	145	35	60	463	147,303	13,129	302,957	17,040	319,997
21	Little Rock, First	39	98	2,647	1,553	458	203	272	20	313	282,199	21,275	222,677	55,527	278,204
22	Little Rock, Second	67	263	2,623	1,548	314	397	287	19	254	315,684	17,500	293,373	42,817	336,190
23	Markham Street	60	104	937	767	388	132	63	18	205	139,787	6,852	215,724	25,648	241,372
24	Martindale	5	12	259	158	102	44	24	17	87	16,928	1,455	14,504	2,426	16,930
25	Nalls Memorial	17	10	476	260	115	25	67	40	130	22,478	1,708	18,373	3,243	21,616
26	Natural Steps	15	13	279	195	119	0	18	0	71	19,760	1,620	27,310	2,456	29,766
27	North Point	0	0	47	47	0	0	0	0	25	1,786	142	1,063	184	1,247
28	Pine Grove	15	13	512	232	108	39	41	0	127	20,598	2,511	17,794	4,061	21,855
29	Plainview	8	36	329	129	54	20	11	0	67	17,831	1,734	15,906	2,273	18,179
30	Pleasant Grove	11	6	200	141	85	0	0	0	70	7,200	0	4,860	0	4,860
31	Pulaski Heights	35	56	1,554	1,053	294	184	177	12	231	237,711	61,006	147,087	74,857	221,944
32	Reynolds Memorial	15	12	519	226	107	66	0	0	210	38,073	1,725	37,374	2,258	39,632
33	Ridgecrest	7	6	13	50	0	0	0	0	36	0	0	0	466	466
34	Roland	6	5	141	63	55	27	18	7	0	8,069	0	7,385	948	8,333
35	Rosedale	9	22	650	485	192	0	26	18	110	50,566	457	63,762	1,324	65,086
36	Shady Grove	6	2	153	99	41	0	0	0	67	12,465	578	16,606	944	17,550
37	Shannon Hills, First	5	15	69	73	31	12	21	0	48	11,296	480	7,608	834	8,442
38	Sheridan, First	20	15	475	275	152	73	37	0	100	55,480	4,770	48,456	7,051	55,507
39	South Highland	40	73	1,253	745	367	122	122	33	277	128,050	12,895	90,048	23,819	113,867
40	Sunset Lane	52	49	449	300	180	60	41	27	183	37,700	3,652	43,750	5,345	49,095
41	Tyler Street	14	18	485	403	207	81	57	9	111	48,066	98	47,576	1,033	48,609
42	University	8	36	483	370	100	19	10	0	0	60,900	169	58,243	1,657	59,900
43	Vimy Ridge, Immanuel	9	2	192	137	43	32	21	15	52	7,790	420	6,439	1,129	7,568
44	Wakefield, First	21	50	111	84	74	0	39	4	113	12,010	120	8,422	288	8,710
45	Welch Street	9	7	243	118	84	0	42	16	50	18,919	1,278	18,453	2,545	20,998
46	WestSide	12	18	357	177	83	28	13	0	0	19,238	240	17,169	1,038	18,207
47	Woodlawn	15	22	364	255	243	34	53	11	160	41,308	3,171	37,125	5,046	42,171
48	Woodson	7	0	212	98	93	0	0	0	75	7,841	442	5,645	788	6,433
	Totals	978	1,927	30,905	19,806	8,731	3,415	2,905	860	7,070	3,050,083	304,140	2,767,182	530,539	3,297,721

RED RIVER ASSOCIATION

Number	Church	Pastor	Baptisms	Letter	Total Membership	Sunday School Enrollment	Training Union Enrollment	Music Ministry Enrollment	W M U Enrollment	Brotherhood Enrollment	V B S Enrollment	Total Receipts Church Field	Cooperative Program Gifts	Total Local Expenditures	Total Mission Expenditures	Total Expenditures All Causes
1	Anchor	Daniel Sanford	0	3	84	35	0	0	0	0	38	4,362	155	3,678	266	3,944
2	Antoine		4	1	87	44	34	2	15	0	30	3,477	177	1,949	555	2,504
3	Arkadelphia, First	V. E. Wolber (Int.)	22	191	1337	660	208	157	191	75	187	120,903	15,750	92,060	30,088	122,148
4	Arkadelphia, Second	Carl W. Kluck	18	134	945	508	181	117	77	28	141	52,790	7,457	43,257	11,107	54,364
5	Beech Street	Jim McCommas (Int.)	4	4	490	297	101	46	64	0	73	33,258	5,274	25,660	7,599	33,259
6	Beirne, First		0	0	194	91	63	0	24	11	42	8,430	790	4,241	1,971	6,212
7	Bethel	N. C. Bryan	0	0	44	30	0	0	8	0	0	3,185	166	2,121	694	2,815
8	Bethlehem	Eugene Thrasher	5	7	93	95	0	0	0	0	20	3,499	111	2,512	257	2,769
9	Boughton		0	3	157	22	15	0	0	0	0	2,416	132	2,115	249	2,364
10	Caddo Valley	Cecil Launius	7	15	123	60	39	0	0	0	0	4,470	60	3,753	207	3,960
11	Cedar Grove		8	3	70	54	79	12	29	15	70	5,510	140	3,155	621	3,776
12	Center Point	Harold Carter	3	3	80	74	28	0	8	0	60	0	180	4,009	512	4,521
13	Curtis, First	Lenard Miller	4	5	173	92	30	2	14	0	0	6,319	754	5,363	1,060	6,424
14	DeGray	Bill Hodges	0	5	142	58	0	0	0	0	29	5,067	515	4,076	708	4,784
15	East Whelen	Joe W. Barfield	0	0	18	12	15	0	0	0	0	691	23	520	55	575
16	Emmet, First	Ricky Wilson	0	1	154	53	0	0	0	0	0	3,686	60	4,700	120	4,820
17	Fairview	J. D. Ranson	0	0	14	7	6	0	0	0	0	298	0	264	0	264
18	Harmony Hill	Raymond Mitchell	1	3	115	43	25	0	0	0	0	3,535	295	2,841	451	3,292
19	Hollywood	Ronnie Wilkins	1	2	72	52	37	0	0	0	47	3,995	141	3,335	348	3,683
20	Lakeview	James Watson	0	5	47	12	0	0	0	0	0	854	12	761	12	773
21	Marlbrook		0	3	102	48	0	0	0	0	0	2,687	79	2,854	139	2,993
22	Mount Bethel	Frank Vanlandingham	0	7	73	52	24	0	0	0	0	3,211	180	3,019	291	3,310
23	Mount Olive	John Small	1	3	57	32	0	0	0	0	0	0	30	1,824	60	1,884
24	Mount Zion	Wesley Womack	0	0	98	68	45	0	0	0	65	4,200	0	4,200	0	4,200
25	Okolona	John Kiesling	0	2	58	31	0	0	0	0	0	2,141	120	1,723	457	2,180
26	Park Hill	Don Tallison	18	33	262	189	80	36	24	10	69	20,265	953	19,996	1,996	21,015
27	Prescott, First	D. D. Smothers	4	17	534	328	89	64	59	0	79	31,604	2,156	28,840	3,642	32,482
28	Reader		1	1	25	20	0	0	0	0	0	950	67	700	96	796
29	Richwoods	Weldon Vogt	1	33	161	115	67	0	3	3	41	10,670	1,503	8,025	2,124	10,149
30	Shady Grove	Victor D. Rettman	3	12	70	57	0	16	0	0	0	2,361	50	2,442	65	2,507
31	Shiloh	John Savage	0	3	65	28	12	0	0	0	0	3,937	272	2,896	886	3,782
32	South Fork	Bob Fowler	2	3	135	60	36	0	0	0	35	3,976	84	3,038	256	3,294
33	Sycamore Grove	Joe Hastings	0	2	80	20	0	0	0	0	0	1,032	74	895	106	1,001
34	Third Street	Clayburn Bratton	7	32	315	142	91	45	25	0	63	12,069	850	10,740	1,410	12,150
35	Unity	James Smith	0	0	110	76	0	0	0	0	0	3,784	240	4,092	329	4,421
36	Whelen Springs	Leroy McGlone	5	2	60	32	0	0	0	0	61	3,764	139	3,194	199	3,393
Totals			119	538	6,644	3,597	1,305	497	541	142	1,150	373,395	38,989	307,871	68,937	376,808

ROCKY BAYOU ASSOCIATION

1	Ash Flat		0	0	14	29	0	0	0	0	0	0	0	0	0	0	0	0
2	Belview	Raymon Carneal	19	11	258	162	81	0	10	0	81	9,933	229	8,497	495	8,992		
3	Boswell		0	0	56	28	0	0	0	0	0	400	24	376	104	480		
4	Calico Rock, First	James W. Collins	2	16	167	116	0	0	0	0	61	10,620	472	26,920	1,006	27,926		
5	Dolph*	(No Report)	0	0	93	47	32	0	0	0	0	1,108	0	1,050	14	1,064		
6	Evening Shade, First	Noble Wiles	21	1	158	124	85	0	30	11	68	7,219	240	26,086	549	26,635		
7	Finley Creek		0	0	47	11	0	0	0	0	0	375	72	297	181	478		
8	Franklin	Alvin Wiles	9	13	117	62	0	0	22	0	43	3,900	60	3,800	217	4,017		
9	Guion		0	0	34	16	0	0	0	0	0	933	72	1,135	159	1,294		
10	Melbourne, First	Leroy French	22	27	453	264	92	95	14	23	126	21,780	1,200	13,933	3,292	17,225		
11	Mount Pleasant	George Roberts	1	3	96	64	0	0	0	0	0	1,720	163	1,233	163	1,396		
12	Myron	Amos Muncy	0	1	23	46	0	0	0	0	0	1,179	38	1,350	93	1,443		
13	Oxford	Duane Flood	11	7	120	84	0	0	0	0	0	2,618	60	2,362	120	2,482		
14	Sage	Dennis Tyner	3	14	104	54	43	0	10	0	34	5,336	235	5,060	585	5,645		
15	Sidney	G. M. Roberts	2	2	148	73	33	38	9	0	58	4,620	349	4,385	971	5,356		
16	Sylamore, First		0	0	22	30	0	0	0	0	0	2,697	28	1,525	128	1,653		
17	Wiseman	Stanley Cooper	0	0	32	45	0	0	0	0	0	2,400	60	1,766	120	1,886		
18	Zion Hill	David Landwehr	2	5	82	49	0	0	0	0	45	3,616	72	3,245	154	3,399		
Totals			92	100	2,024	1,304	366	133	95	34	516	80,454	3,374	103,019	8,351	111,370		

*1968 report

STONE-VAN BUREN-SEARCY ASSOCIATION

1	Alco	J. D. Seymour	0	1	24	28	0	0	0	0	0	968	0	0	40	40	
2	Clinton, First	E. A. Pipkins	6	23	457	233	79	0	60	0	101	28,882	3,120	21,376	4,560	25,936	
3	Half Moon	Loy Moody	0	5	65	46	0	0	0	0	33	998	32	1,015	32	1,047	
4	Leslie, First	Ralph B. Raines	4	8	250	144	61	15	15	0	60	11,802	1,032	9,343	2,573	11,916	
5	Marshall, First	Dorsey L. Crow	19	19	482	219	125	31	20	20	74	30,524	3,115	14,615	5,708	20,323	
6	Morning Star*	J. D. Seymour	10	4	61	75	42	0	0	0	92	3,030	182	2,665	364	3,029	
7	Mountain View, First	Amos Greer	10	17	426	227	184	44	55	13	121	25,240	2,282	20,448	4,429	24,877	
8	New Hopewell	C. E. Gregg	0	0	84	46	23	0	0	0	0	2,718	120	2,518	211	2,729	
9	Snowball	Glen Griffin	0	0	33	47	0	0	0	0	37	0	0	0	0	0	
10	St. Joe, First	Lyle Koone	10	1	67	56	0	0	0	0	43	3,829	230	2,597	631	3,228	
11	Zion	Paul Scott	4	6	66	49	0	0	0	0	62	0	108	2,026	255	2,281	
Totals			63	84	2,015	1,170	514	90	150	33	623	107,991	10,221	76,603	18,803	95,406	

*New Church organized November, 1968.

TRI COUNTY ASSOCIATION

1	Antioch	Allen Van Horn	0	3	76	69	68	0	0	0	0	2,986	52	5,946	204	6,150	
2	Barton Chapel*		0	0	456	0	0	0	0	0	0	0	0	0	0	0	
3	Beckspur	Glen Giles	9	5	580	103	80	0	14	18	0	14,660	412	8,141	848	8,989	
	Burnt Cane #		0	0	0	0	0	0	0	0	0	0	0	0	0	0	
4	Calvary	J. T. Pannell	22	41	861	626	279	151	76	38	239	62,884	5,015	50,295	7,957	58,252	

TRI COUNTY ASSOCIATION – (Continued)

Number	Church	Pastor	Baptisms	Letter	Total Membership	Sunday School Enrollment	Training Union Enrollment	Music Ministry Enrollment	W M U Enrollment	Brotherhood Enrollment	V B S Enrollment	Total Receipts Church Field	Cooperative Program Gifts	Total Local Expenditures	Total Mission Expenditures	Total Expenditures All Causes
5	Cherry Valley	Marvin N. Hester	17	6	342	157	87	0	25	0	62	13,408	1,182	9,485	2,326	11,811
6	Colt	John C. Latham	14	1	106	85	0	0	0	0	0	4,619	120	3,515	285	3,800
7	Crawfordsville, First	Henry M. Evans	8	4	387	168	102	18	60	0	98	14,790	1,217	14,373	1,584	15,957
8	Earle	Wade L. Carver	16	16	703	386	127	51	47	0	85	40,981	6,444	30,484	10,115	40,599
9	Ellis Chapel*		7	0	52	0	0	0	0	0	0	0	0	0	0	0
10	Emmanuel	Terry Jackson	7	24	258	164	107	15	60	28	100	14,456	158	13,399	465	13,864
11	Fair Oaks	A. R. Butts	14	10	213	168	85	0	0	0	78	17,228	968	18,863	1,584	20,447
12	Fitzgerald	James L. Tallant	19	8	308	230	88	0	26	0	78	14,220	1,171	13,182	2,436	15,618
13	Forrest City, First	Clyde Hankins	42	60	1,524	1,049	381	192	227	50	331	150,994	21,756	86,271	31,038	117,309
14	Forrest City, Second	Marion F. Grambling	60	21	465	279	155	70	0	18	130	22,109	1,079	41,394	2,406	43,800
15	Fortune**		0	0	52	25	0	0	0	0	0	1,481	74	1,382	74	1,456
16	Gladde	James C. Miller	1	7	117	81	52	0	15	0	50	5,330	65	4,791	261	5,052
17	Goodwin	G. C. Johnson	4	5	142	65	53	0	3	19	62	16,205	185	14,210	1,131	15,341
18	Harris Chapel	G. E. Minton	11	9	254	136	57	0	39	12	55	13,749	240	14,602	901	15,503
19	Hydrick	Melvin Weaver	3	4	54	40	29	0	0	0	0	2,612	24	2,248	65	2,313
20	Ingram Boulevard	C. Lamar Lifer	34	23	843	735	296	86	162	0	388	52,131	2,752	47,823	4,436	52,259
	Jericho #		0	0	0	0	0	0	0	0	0	0	0	0	0	0
21	Madison	John D. Webb	10	0	306	95	75	15	0	0	83	4,269	54	3,959	195	4,154
22	Marion	W. E. Dragoo	6	26	361	205	126	22	47	36	114	23,985	3,198	17,603	5,344	22,947
	Mays Chapel #		0	0	0	0	0	0	0	0	0	0	0	0	0	0
23	Midway	Don Ferguson	5	0	49	143	143	0	0	0	64	4,724	0	4,444	0	4,444
24	Mount Pisgah	(No Report)	0	0	0	0	0	0	0	0	0	0	0	0	0	0
25	Palestine	Gene Crowley	6	3	176	84	36	0	21	0	54	7,449	96	3,745	250	3,995
26	Parkin	Truman R. Spurgin	6	10	621	334	85	0	42	21	95	32,930	4,045	14,407	6,223	20,630
27	Pine Tree	Larry Ballard	16	4	205	125	90	30	12	15	112	7,773	48	7,516	265	7,781
28	Shell Lake	Oda Masters	9	6	272	68	34	0	13	0	63	5,185	60	4,218	135	4,353
29	Tilton	O. C. Puckett	0	2	51	51	23	0	0	0	68	0	0	1,959	93	2,052
30	Togo	Lewis Woods	4	0	309	133	92	27	31	0	59	9,053	695	10,079	1,065	11,144
31	Turrell, First	Ben Toole	12	7	295	135	80	26	0	0	62	10,066	551	9,071	990	10,061
32	Union Avenue	Loy W. Garner	14	13	282	235	112	32	60	32	128	15,500	26	15,300	243	15,543
33	Vanderbilt Avenue	Pat Mehaffey	20	37	222	90	65	18	15	30	55	17,853	0	6,398	0	6,398
34	Vandale	A. J. Jackson	30	13	301	181	66	46	16	10	58	15,202	548	14,188	1,480	15,668
35	West Memphis, First	Thomas A. Hinson	74	86	2,146	1,191	236	255	185	15	463	179,356	31,374	125,539	37,590	163,129
36	West Memphis, Second		37	4	238	157	104	44	53	24	110	12,877	890	10,559	1,585	12,144
37	Wheatley	W. T. Hewett	8	4	185	136	64	0	40	0	78	11,482	150	10,298	1,118	11,416
38	Widener	Floyd Cowan, Jr.	16	9	128	72	0	0	0	0	0	7,500	0	0	0	0
39	Wynne	R. B. Crotts	5	27	1,000	624	280	190	164	62	256	205,804	11,902	244,425	17,137	261,562
Totals			559	498	14,940	8,625	3,757	1,288	1,468	428	3,678	1,035,851	96,551	884,112	141,829	1,025,941

* 1967 report
 **1968 report
 # Not listed by association 1969

TRINITY ASSOCIATION

1	Anderson Tully	Charles Lewis	31	4	187	87	76	0	0	64	3,104	114	2,552	134	2,686	
2	Bethel	Marvin Chism	3	3	79	52	39	0	0	0	3,520	41	3,033	158	3,191	
3	Black Oak	H. P. Brooks	12	0	135	71	90	0	7	9	46	8,196	377	13,224	825	
4	Calvary		10	7	390	294	117	46	71	11	190	12,075	550	5,075	1,237	
5	Corners Chapel	Shelby Bittle	27	9	272	164	121	0	25	14	80	12,594	841	15,060	1,403	
6	East Side	Raymond Anderson	9	18	202	74	51	0	0	0	38	0	48	1,713	147	
7	Faith	Joc T. Orr	7	6	213	40	107	18	8	0	44	2,880	114	2,410	309	
8	Fisher, First	Henry Coleman	1	2	203	91	70	23	37	0	53	13,276	566	12,274	1,021	
9	Freer	Larry Loggins	4	14	192	84	65	0	0	10	57	7,485	305	6,192	626	
10	Greenfield	Edgar Griffin	2	3	187	92	46	3	22	20	69	7,497	630	6,706	1,286	
11	Harrisburg, First	J. I. Cossey	4	6	719	319	126	65	43	24	108	41,687	5,645	41,507	7,765	
12	Lebanon	J. L. Simpson	1	3	205	55	36	0	0	0	0	4,670	445	3,552	938	
13	Lepanto, First	John H. Colbert	39	15	1,169	473	139	88	63	0	149	37,573	3,160	31,408	6,165	
14	Maple Grove	E. W. Teague	3	3	103	64	26	0	0	0	41	5,025	120	10,344	216	
15	Marked Tree, First	D. Bernard Beasley	4	9	445	335	124	42	16	0	0	36,600	1,200	34,040	2,735	
16	McCormick		0	2	45	26	0	0	0	0	0	400	25	235	55	
17	Neals Chapel	J. C. Nanny	4	1	207	79	46	0	0	0	56	4,448	200	4,701	456	
18	Neiswander	Jesse Hodges	3	0	220	123	74	0	31	27	63	6,264	100	4,884	373	
19	Pleasant Grove	A. M. Houston	7	9	323	191	130	0	0	12	125	7,398	1,289	5,317	1,852	
20	Pleasant Hill	J. T. Watson	12	1	183	72	40	0	0	0	0	3,776	188	3,648	455	
21	Pleasant Valley	Frank Hendrix	17	6	191	101	57	0	0	0	70	5,453	75	4,783	481	
22	Providence	Frank W. Bufford	4	8	161	165	92	0	0	0	105	6,824	285	6,161	633	
23	Red Oak	Leroy Douglas	0	3	108	25	22	0	0	0	0	1,890	0	1,563	138	
24	Rivervale	Donald Vuncannon	2	0	134	44	26	0	0	0	70	1,825	24	1,920	103	
25	Spear Lake	C. M. Blain	7	0	131	56	26	0	0	0	0	1,180	60	1,178	72	
26	Trumann, First	Tommy J. Carney	34	24	693	415	176	27	20	20	184	51,508	555	50,633	1,928	
27	Tyrnza, First	Paul W. Dodd	2	12	988	226	116	30	30	20	107	23,243	4,499	17,689	5,963	
28	Valley View	George F. Fink	6	8	168	72	42	16	14	0	36	6,314	359	5,985	766	
29	Waldenburg	John Collier	0	3	98	40	0	0	0	0	0	1,938	74	3,109	117	
30	Weiner, First	Wayman Carter	2	7	223	133	65	18	15	0	59	8,776	720	8,040	1,118	
31	West Ridge	Herman Bailey	0	2	111	70	0	57	0	0	56	0	0	3,857	0	
Totals			257	188	8,685	4,133	2,145	433	402	167	1,870	327,419	22,609	312,793	39,475	352,268

VAN BUREN COUNTY ASSOCIATION

1	Bee Branch	Lester C. Nison	2	5	131	114	0	0	0	0	60	6,373	243	5,537	486	6,023
2	Botkinburg		0	3	44	0	0	0	0	0	64	0	0	0	0	0
3	Corinth	Jim Hayes	0	0	34	19	0	0	0	0	0	0	60	1,186	120	1,306
4	Friendship	Bob Damuth	13	15	114	72	62	0	0	0	0	11,962	352	10,532	352	10,884
5	Lexington	Glen Williams	0	0	44	26	19	0	0	0	0	1,188	117	929	195	1,124
6	Pec Dec	W. J. Smith	10	4	150	106	0	30	0	0	50	9,522	293	9,179	353	9,532
7	Plant	Sammy Brown	1	8	83	32	0	0	0	0	0	2,553	117	1,930	353	2,283
8	Pleasant Valley	Danny Brown	0	2	75	39	0	0	0	0	0	2,155	0	1,574	0	1,574
9	Rupert	Thomas Simmons	0	0	56	61	0	0	0	0	0	2,910	269	1,650	352	2,002
10	Scotland	Jim Hays	0	10	203	55	38	0	0	0	0	4,226	65	2,400	421	2,821

VAN BUREN COUNTY ASSOCIATION – (Continued)

Number	Church	Pastor	Baptisms	Letter	Total Membership	Sunday School Enrollment	Training Union Enrollment	Music Ministry Enrollment	W M U Enrollment	Brotherhood Enrollment	V B S Enrollment	Total Receipts Church Field	Cooperative Program Gifts	Total Local Expenditures	Total Mission Expenditures	Total Expenditures All Causes
11	Shady Grove	Danny Brown	1	0	56	48	0	0	0	0	0	2,182	108	911	251	1,162
12	Shirley	Glen Williams	2	4	207	72	0	0	13	0	50	6,504	315	5,003	949	5,952
13	Standley Memorial	Max Deaton	2	3	42	63	0	0	0	0	44	2,748	30	2,305	111	2,416
Totals			31	54	1,239	707	119	30	13	0	268	52,323	1,969	43,136	3,943	47,079

WASHINGTON-MADISON ASSOCIATION

1	Berry Street		16	2	321	159	97	0	62	0	97	20,110	1,562	16,183	2,254	18,437
2	Bethel Heights		1	8	149	71	41	11	0	0	21	5,884	183	5,677	664	6,341
3	Black Oak	Perry O. Hollis, Sr.	0	1	61	62	26	0	10	0	45	6,058	144	9,156	490	9,646
4	Brush Creek	Don Warford	7	3	200	174	101	35	34	19	173	15,483	1,103	13,618	1,843	15,461
5	Calvary	Phil Lineberger	3	7	87	53	0	0	0	0	25	4,614	289	4,325	399	4,724
6	Caudle Avenue	Raymond H. Reed	7	11	352	172	58	6	36	0	152	20,172	1,407	17,540	2,632	20,172
7	Combs	Clyde Nida	9	3	30	47	0	0	0	0	0	1,720	0	1,610	172	1,782
8	Elkins		0	0	37	0	0	0	0	0	0	0	65	224	140	364
9	Elmdale	Paul M. Wheelus	51	103	723	723	747	257	77	65	229	95,710	8,366	80,671	11,928	92,599
10	Farmington, First	Walter Jesser	9	7	181	130	89	0	0	0	100	11,381	1,278	9,861	2,003	11,864
11	Fayetteville, First	Andrew M. Hall	47	110	2,295	1,011	233	253	127	42	403	164,205	14,755	127,219	31,375	158,594
12	Fayetteville, Second	Ewell M. Loguc	1	11	163	62	41	0	8	0	45	6,955	0	7,118	127	7,245
13	Friendship	Edgar Hall	0	0	74	0	0	0	0	0	0	1,026	100	896	182	1,078
14	Hindsville		0	1	11	21	0	0	0	0	0	0	21	298	76	374
15	Huntsville, First	James W. Hickman	5	7	246	139	0	0	0	0	61	11,991	839	10,933	1,160	12,093
16	Immanuel	Terrell G. Gordon	27	105	593	372	221	45	52	27	244	51,089	2,208	43,923	5,550	49,473
17	Johnson	Dean Sharp	10	4	135	68	56	0	33	9	40	9,754	921	6,065	1,546	7,611
18	Kingston, First	Carl Nelson	6	4	50	30	22	0	0	0	41	10,400	249	9,640	407	10,047
19	Liberty	Glenn Jent	1	4	157	62	21	32	16	13	57	7,380	448	11,091	1,072	12,163
20	Lincoln, First	P. O. Harrington	4	19	352	245	73	64	37	0	88	17,787	2,064	13,649	3,414	17,063
21	New Hope	C. L. Tripp	0	0	13	17	0	0	0	0	0	235	20	539	54	593
22	Oak Grove	Lewis Dewett	3	5	85	111	61	0	0	0	50	10,063	566	8,559	1,071	9,630
23	Prairie Grove, First		33	26	312	166	70	16	35	6	103	15,060	435	13,151	1,073	14,204
24	Providence	Hoyt Carroll	2	11	199	166	96	0	0	0	97	11,774	781	11,290	1,202	12,492
25	Ridgeview	David M. Stevens	34	50	372	255	156	0	0	12	0	22,723	1,888	16,945	2,550	19,495
26	Silent Grove	Thomas Farris	2	10	79	49	22	0	0	0	27	4,231	277	3,656	367	4,023
27	Sonora	Lee Hobel	8	8	47	36	4	3	0	0	23	2,557	81	2,617	115	2,732
28	Southside	Bill Wallace	0	2	51	20	15	0	0	0	20	3,197	186	2,190	369	2,559
29	Spring Valley		10	2	206	66	37	0	12	0	76	4,817	471	3,154	1,002	4,156
30	Springdale, First	Burton A. Miley	26	59	1,032	734	225	278	151	25	217	117,724	26,159	88,476	36,777	125,253
31	Sulphur City	Euell Wright	8	1	118	91	31	0	8	0	66	5,025	504	2,100	1,292	3,392
32	University	H. D. McCarty	70	355	1,221	740	335	168	99	64	170	98,000	3,500	89,600	8,400	98,000

33	West Fork	W. E. Bailey	6	10	231	168	84	46	28	0	105	12,559	683	9,489	1,343	10,832
34	Winslow	J. B. Kyger	2	9	96	77	34	0	13	0	66	10,548	1,140	18,532	2,143	20,675
Totals			408	958	10,279	6,297	2,996	1,214	838	282	2,841	780,232	72,696	659,975	125,192	785,167

WHITE RIVER ASSOCIATION

1	Bruno	Otha McCracken	4	7	217	84	44	0	0	0	39	2,734	168	2,716	353	3,069
2	Cotter, First	Floyd Harris	15	8	243	100	60	14	37	0	78	12,040	1,034	8,975	2,544	11,519
3	East Oakland	Carl Huddleston	0	12	35	39	0	0	0	0	0	2,000	45	1,815	82	1,897
4	East Side	Oba I. Ford	10	32	199	168	84	51	38	26	105	16,867	1,392	9,990	2,328	12,318
5	Flippin, First	Howard H. King	14	13	373	199	66	16	25	0	100	11,665	548	9,543	1,553	11,096
6	Gassville, First	Larry Witter	1	2	119	71	40	0	0	0	0	4,439	120	4,224	287	4,511
7	Hopewell	Jim Fowler	5	5	112	65	46	0	0	0	43	6,356	651	4,412	1,098	5,510
8	Lone Rock		0	0	95	62	0	0	0	0	72	728	36	887	112	999
9	Midway	L. A. Doyle	10	3	118	107	56	0	19	0	52	10,032	1,494	8,700	2,344	11,044
10	Mountain Home, First	Harold Elmore	17	63	696	463	180	198	132	16	165	69,288	5,523	42,864	11,018	53,882
11	New Hope	W. Lee Bowers	5	6	174	44	0	0	0	0	0	4,600	286	4,107	429	4,536
12	Norfolk, First	Paul G. Husky	21	10	256	97	40	0	0	0	0	6,737	61	3,946	122	4,068
13	Oak Grove		0	0	23	20	0	0	0	0	0	114	0	135	38	173
14	Peel	Kenneth E. Blackford	0	2	23	26	0	0	0	0	17	221	5	175	5	180
15	Pilgrim's Rest	Randy Shipman	3	1	212	68	0	21	0	0	44	2,118	72	1,921	197	2,118
16	Pyatt	Bert Willingham	0	9	83	40	18	0	0	0	33	3,600	102	3,060	415	3,475
17	Summit	Roy Dunn	1	7	69	32	0	0	0	0	0	2,475	116	2,108	232	2,340
18	Tomahawk		2	0	56	67	0	0	0	0	0	1,932	114	1,646	249	1,895
19	Whiteville		1	0	155	68	35	0	6	0	32	3,205	144	3,460	423	3,883
20	Yellville, First	Edward L. Powers	4	21	356	170	80	0	36	4	63	15,647	1,717	11,726	3,300	15,026
Totals			113	201	3,614	1,990	749	300	293	46	843	176,798	13,628	126,410	27,129	153,539

SUMMARY

Number	Name of Association	Baptisms	Letter	Total Membership	Sunday School Enrollment	Training Union Enrollment	Music Ministry Enrollment	W M U Enrollment	Brotherhood Enrollment	V B S Enrollment	Total Receipts Church Field	Cooperative Program Gifts	Total Local Expenditures	Total Mission Expenditures	Total Expenditures All Causes
1	Arkansas Valley	286	263	10,099	5,280	2,478	797	1,133	176	2,304	\$ 649,417	\$ 72,739	\$ 504,414	\$ 129,057	\$ 633,471
2	Ashley County	223	236	6,055	4,198	2,030	638	670	137	1,315	426,792	61,542	409,996	88,407	498,403
3	Bartholomew	138	216	6,412	3,721	1,686	517	489	168	1,116	375,411	39,125	293,061	67,190	360,251
4	Benton County	209	290	8,045	5,178	2,275	770	882	214	1,909	527,372	69,341	427,418	111,583	539,001
5	Big Creek	35	59	1,568	858	230	31	70	0	445	53,890	2,595	47,958	5,956	53,914
6	Black River	269	288	5,956	3,942	2,375	541	506	105	1,598	348,580	31,934	270,110	53,233	323,343
7	Boone-Newton	172	192	4,405	2,964	1,232	396	405	307	1,266	276,263	32,177	236,593	58,859	295,452
8	Buckner	109	117	4,059	2,087	852	297	103	48	995	168,495	17,827	131,225	32,283	163,508
9	Buckville	20	26	448	280	55	0	0	0	150	12,888	698	9,540	1,115	10,655
10	Caddo River	83	78	1,887	1,066	354	66	153	24	429	101,986	8,408	85,114	18,135	103,249
11	Calvary	278	356	8,348	5,199	2,055	800	651	187	1,780	456,078	43,920	418,040	72,407	490,447
12	Carey	94	149	3,729	2,214	992	219	388	35	727	215,316	32,346	164,474	49,916	214,390
13	Caroline	209	273	6,992	4,244	1,929	492	926	276	1,950	460,424	56,337	563,848	87,266	651,114
14	Carroll County	95	95	2,059	1,345	502	42	205	63	561	123,313	12,907	85,785	18,439	104,224
15	Centennial	109	149	4,117	2,469	1,060	274	424	306	938	309,767	36,396	277,336	55,334	332,670
16	Central	449	821	15,756	9,740	4,313	1,532	1,731	300	3,564	1,132,492	100,267	1,076,963	169,156	1,246,119
17	Clear Creek	253	294	7,074	4,438	2,097	616	619	156	2,103	444,023	47,178	354,001	80,041	434,042
18	Concord	800	918	23,119	12,761	6,225	2,073	2,177	563	5,186	1,690,615	173,387	1,607,675	256,393	1,864,068
19	Conway-Perry	66	70	2,222	1,341	502	88	139	63	685	123,723	8,013	108,447	20,498	128,945
20	Current River	108	103	3,366	2,053	905	112	240	43	652	167,759	11,804	146,779	23,970	170,749
21	Dardanelle-Russellville	172	231	4,058	2,706	1,016	157	370	60	1,207	221,364	14,493	191,729	30,682	222,411
22	Delta	236	291	8,265	4,745	2,446	517	855	132	1,850	467,131	45,308	478,098	82,345	560,443
23	Faulkner	126	358	4,886	3,132	1,371	469	486	86	1,436	389,206	36,935	330,220	58,200	388,420
24	Gainesville	76	64	2,409	1,800	719	191	272	53	656	150,672	14,403	128,521	25,443	153,964
25	Greene County	215	284	6,656	4,189	2,565	466	455	93	1,349	371,468	37,478	406,374	57,310	463,684
26	Harmony	447	828	17,381	11,165	4,981	1,668	1,337	379	3,727	1,458,915	154,851	1,418,231	257,877	1,676,108
27	Hope	343	562	13,920	8,172	3,859	1,016	1,103	512	2,556	1,004,711	99,722	806,468	153,911	960,379
28	Independence	146	167	4,491	2,566	1,195	131	412	100	1,176	294,358	30,382	271,243	57,071	328,314
29	Liberty	371	718	18,870	12,191	5,517	1,813	2,104	181	3,954	1,618,877	207,830	1,450,458	317,541	1,767,999
30	Little Red River	100	122	2,388	1,364	757	48	140	10	445	113,217	6,802	148,184	14,238	162,422
31	Little River	237	317	6,214	3,768	1,661	421	616	271	1,741	389,652	37,367	393,459	64,687	458,146
32	Mississippi County	500	475	15,134	7,206	3,942	952	1,124	608	3,405	836,734	76,403	1,009,283	118,813	1,128,096
33	Mount Zion	373	625	12,394	7,186	3,510	800	1,101	365	2,767	827,884	89,069	707,697	145,352	853,049
34	North Pulaski	677	1,241	18,368	13,443	5,958	2,338	2,179	719	5,219	1,747,686	167,594	2,027,979	245,457	2,273,436
35	Ouachita	89	122	3,495	1,980	777	131	203	47	916	179,583	20,470	143,521	35,290	178,811
36	Pulaski County	978	1,927	30,905	19,806	8,731	3,415	2,905	860	7,070	3,050,083	304,140	2,767,182	530,539	3,297,721
37	Red River	119	538	6,644	3,597	1,305	497	541	142	1,150	373,395	38,989	307,871	68,937	376,808
38	Rocky Bayou	92	100	2,024	1,304	366	133	95	34	516	80,454	3,374	103,019	8,351	111,370
39	Stone-Van Buren-Searcy	63	84	2,015	1,170	514	90	150	33	623	107,991	10,221	76,603	18,803	95,406
40	Tri-County	559	498	14,940	8,625	3,757	1,288	1,468	428	3,678	1,035,851	96,551	884,112	141,829	1,025,941

41	Trinity	257	188	8,685	4,133	2,145	433	402	167	1,870	327,419	22,609	312,793	39,475	352,268
42	Van Buren County	31	54	1,239	707	119	30	13	0	268	52,323	1,969	43,136	3,943	47,079
43	Washington-Madison	408	958	10,279	6,297	2,996	1,214	838	282	2,841	780,232	72,696	659,975	125,192	785,167
44	White River	113	201	3,614	1,990	749	300	293	46	843	176,798	13,628	126,410	27,129	153,539
	Malvern, First											4,362			
	Russellville, First											4,383			
	Totals (1,183 churches)	10,733	15,946	344,990	208,620	95,103	28,819	31,373	8,584	80,936	\$24,120,608	\$2,470,970	\$22,411,343	\$4,027,653	\$26,438,996

RUSSELL BROWN & COMPANY
Certified Public Accountants
BOYLE BUILDING
LITTLE ROCK, ARKANSAS

AUDITORS' CERTIFICATE

We have examined the financial statements of the following institutions which are under the control of the Arkansas Baptist State Convention for the year ended as set forth below:

Name	Address	Year or Period Ended
Executive Board, Arkansas Baptist State Convention	Little Rock, Arkansas	12/31/69
Ouachita Baptist University	Arkadelphia, Arkansas	5/31/69
Ouachita Baptist University Endowment Fund Committee	Arkadelphia, Arkansas	5/31/69
Arkansas Baptist Home for Children	Monticello, Arkansas	12/31/69

Our examinations were made in accordance with generally accepted auditing standards and accordingly included such tests of the accounting records and such other auditing procedures as we considered necessary in the circumstances.

In our opinion, the accompanying balance sheets and statements of income and expenses or of receipts and disbursements, as may be applicable to the respective institutions, present fairly their financial position as of the specified dates, and the results of operations for the periods then ended.

RUSSELL BROWN & COMPANY

CERTIFIED PUBLIC ACCOUNTANTS

Little Rock, Arkansas
 January 15, 1970

EXECUTIVE BOARD
ARKANSAS BAPTIST STATE CONVENTION
BALANCE SHEET
December 31, 1969

Exhibit "A"

ASSETS

Cash		650,102.46
Investments — Foundation Investment Funds		258,444.83
W. M. U. assets — Petty cash	2,000.00	
— Cash in General Fund	19,827.16	
— United States Government bonds	9,900.00	
— Deposits in savings and loan associations	49,469.45	81,196.61
Notes receivable — Church Building Loan Fund		7,000.00
Deposits — Arkansas Baptist Newsmagazine:		
Paper stock		16,700.00
Post office		846.18
— Supply room		2,342.69
— Mail room — Postage and mailing permits		2,284.95
Accounts receivable — Arkansas Baptist Newsmagazine		2,961.93
Real estate and furnishings:		
Arkadelphia — H. S. C. Student Center	91,896.59	
Conway Student Center	23,565.87	
Fayetteville Student Center	78,732.25	
Fayetteville Student Center — Cross property	15,000.00	
Jonesboro Student Center	79,600.33	
U. of A. Medical Center — Student Center — 323 South Elm	32,500.00	
U. of A. Medical Center — Student Center — 317 South Elm	14,172.95	
U. of A. — Little Rock — Student Center	15,500.00	
Magnolia Student Center	30,000.00	
Monticello Student Center	36,513.27	
Russellville Student Center	19,200.00	
Clarksville Student Center	1.00	
Beebe Junior College Student Center	2,250.00	
West-Ark Junior College Student Center	6,200.00	
Assembly — Siloam Springs	149,875.16	
Camp — Ferndale	53,528.42	
Paron	405,429.13	
Office building — 525 West Capitol	1,178,799.04	
— Furnishings	107,969.59	
Tulip Church property	5,208.53	
Morning Star Mission — Searcy County	1,000.00	
Bull Shoals Mission	7,597.82	
Mission Site — Ozark	5,500.00	
— Opello	3,000.00	
— Pine Bluff	2,700.00	
— Pfeiffer	8,000.00	
— Cherokee Village	1,291.33	
— Camden (Race Relations Department)	7,361.08	
— Pine Bluff (Race Relations Department)	44,838.50	2,427,230.86
Fund overdraft — New Baptist Building Fund		800,313.11
Total Assets		<u>4,249,423.62</u>

See accompanying note to balance sheet.

EXECUTIVE BOARD
ARKANSAS BAPTIST STATE CONVENTION
BALANCE SHEET
December 31, 1969

Exhibit "A"
(Continued)

LIABILITIES

Notes payable — Worthen Bank and Trust Company, secured by real estate mortgage on property at 525 West Capitol, Little Rock, Arkansas, 6% interest, payable \$7,700.00 monthly	805,890.12	
Employees' insurance withheld	4,879.75	
Fund balances:		
Administration	8,253.16	
Missions	112,027.34	
Missions — Church Building Loan Fund	13,604.15	
New Mission Sites	33,308.20	
Race Relations	40,706.71	
Baptist Student Union — Operating Fund	6,293.39	
— Capital Needs Fund	36,208.36	
— Rent Fund	1,855.92	
Evangelism	11,066.06	
Brotherhood — Operating Fund	17,045.96	
— Special Fund	2,001.29	
Church Music	11,749.85	
Sunday School	37,395.08	
Church Training	8,283.92	
Division of Services	40,818.12	
Assembly — Camps — Operating Fund	69,711.25	
— Improvement Fund	57,772.77	
Arkansas Baptist Newsmagazine	61,817.85	
Woman's Missionary Union — Operating Fund	21,827.16	
— Special Funds	53,268.69	
Arkansas Baptist Foundation	4,612.05	
Annuity — Dues	40,018.94	
Annuity — Stewardship	17,876.85	
Arkansas Baptist History	312.72	
Ministerial Student Aid	5,680.57	
Ministerial Education	32,160.33	
Miscellaneous	3,636.68	
Reserve	65.48	749,378.85
Special funds:		
Real estate and furnishings	2,427,230.86	
Arkansas Baptist Foundation — Investment Fund	258,891.96	
— Investment Income Fund	3,152.08	2,689,274.90
Total Liabilities		<u><u>4,249,423.62</u></u>

NOTE TO BALANCE SHEET

December 31, 1969

The Arkansas Baptist State Convention in its meeting, November, 1959, approved the borrowing of funds up to \$200,000.00 for a campsite, assembly and camp facilities and for the purchase of a Baptist Building site with the indebtedness to be liquidated from Cooperative Program budget items designated "Capital Needs" for such programs. Instead of borrowing from outside sources, these excess expenditures were borrowed from the surplus and accumulated monies of the various other funds of the Convention. In November, 1967, the Convention approved the borrowing from outside sources of funds up to \$900,000.00 for the above purposes.

**EXECUTIVE BOARD
ARKANSAS BAPTIST STATE CONVENTION
STATEMENT OF CASH RECEIPTS AND DISBURSEMENTS
For the Year Ended December 31, 1969**

Exhibit "B"

Cash on hand and in banks — December 31, 1968		665,972.59
Cash Receipts		
1969 Cooperative Program	2,500,716.69	
Designated contributions:		
Arkansas Baptist Home		
for Children	32,943.59	
Ouachita Baptist University	2,976.71	
Southern Baptist College	648.00	
Foreign Missions	13,323.59	
Home Missions	1,074.83	
Tucker Prison Chapel	35.00	
Cummins Prison Chapel	12.50	
American Bible Society	972.86	
Christian Civic Foundation	1,200.65	
Hurricane Camille Relief	813.84	
Missions Fund	4,753.54	
World Day of Prayer	4.00	
Race Relations Fund	477.50	
Race Relations for Pine Bluff Chapel	1,100.00	
Baptist Student Union:		
Operating Fund	6,816.00	
Capital Needs Fund	1,055.00	
Evangelism Fund, for Crusade of		
Americas	370.00	
Convention Fund, for weather programs	112.65	
Foundation Investments	12,301.47	
Crusade of Americas	141.50	
Tulip Church, for repairs	150.00	
Woman's Missionary Union		
Designated Offerings:		
Dixie Jackson	65,943.90	
Lottie Moon	423,595.48	
Annie Armstrong	124,747.49	
Arkansas Baptist Home		
for Children	201.00	
District Budget	5,027.53	
Books and Flowers	82.00	
Missionary Magazine	335.73	
Special Gifts	3,903.48	
Camp Site bell	50.00	
	623,886.61	
Total Designated		
Contributions	705,169.84	
Total Contributions		
Forwarded		3,205,886.53

EXECUTIVE BOARD
ARKANSAS BAPTIST STATE CONVENTION
STATEMENT OF CASH RECEIPTS AND DISBURSEMENTS
For the Year Ended December 31, 1969

Exhibit "B"
(Continued)

Cash Receipts (Cont.)	
Total Contributions	
Brought Forward	3,205,886.53
Miscellaneous receipts:	
Federal withheld tax	31,981.00
Social security tax withheld	23,689.12
State income tax withheld	2,215.88
Employees' retirement	41,928.61
Life benefit plan	1,252.82
Non-employees' retirement	3,873.81
Employees' insurance	19,126.79
Employees' security	2,097.39
Employees' insurance pool	1,140.25
Arkansas Baptist Newsmagazine receipts	132,478.66
W. M. U. — Lillian May Scholarship Loan payments	250.00
Home Mission Board:	
Race Relations	10,790.00
State Missions	<u>17,600.04</u>
	28,390.04
Sunday School Board:	
B. S. U.	10,200.48
Church Music	2,300.00
Sunday School	13,000.08
Church Training	<u>7,800.00</u>
	33,300.56
Annuity Board.	3,759.19
Office building maintenance receipts	27,417.92
B. S. U. — Rent	750.00
New Missions Sites — Rent	434.60
Assembly — Camp receipts	88,224.98
Foundation interest which has been reinvested, cashed	11,015.56
Foundation investments cashed	103,607.69
American Airlines deposit refunded	425.00
W. M. U. — Government bonds matured and cashed	1,000.00
Interest received:	
Foundation	11,226.36
W. M. U.	2,458.87
Miscellaneous	1,076.28
Administration	8,291.04
Assembly	34.42
Arkansas Baptist History	<u>446.92</u>
	23,533.89

EXECUTIVE BOARD
ARKANSAS BAPTIST STATE CONVENTION
STATEMENT OF CASH RECEIPTS AND DISBURSEMENTS
For the Year Ended December 31, 1969

Exhibit "B"
(Continued)

Cash Receipts (Cont.)

Miscellaneous receipts (cont.):

Sale of building at 401 West Capitol, Little Rock	110,000.00	
Arkansas Baptist History — Sale of books	2.00	
Proceeds of bond sale	<u>500.00</u>	<u>692,395.76</u>
Total Cash Receipts3,898,282.29
Total to be Accounted For4,564,254.88

Cash Disbursements

Tucker Prison Chapel Fund		35.00
Cummins Prison Chapel Fund		12.50
Mississippi Baptist Convention — Camille Storm Relief		763.84
Louisiana Baptist Convention — Camille Storm Relief		50.00
World Day of Prayer		4.00
Arkansas Baptist Home for Children		137,919.14
Ouachita Baptist University		455,555.71
Southern Baptist College		75,252.63
Executive Committee — Southern Baptist Convention:		
Cooperative Program	883,897.00	
Foreign Missions	436,719.07	
Home Missions	<u>125,103.83</u>	<u>1,445,719.90</u>

Foreign Missions:

Howard Bickers	200.00
--------------------------	--------

Home Missions:

Belle Creek Mission, Montana	385.00
Waldport, Oregon Church	83.49
Madison Baptist Church — For Larry Walker	150.00
Monmouth Baptist Church, New Jersey	100.00
American Bible Society	972.86
Christian Civic Foundation	1,200.65
Administration	56,380.88
Missions	166,638.62
New Mission Sites	27,717.10

Race Relations:

Operating	27,269.20
Special Camp Fund	3,975.40

EXECUTIVE BOARD
ARKANSAS BAPTIST STATE CONVENTION
STATEMENT OF CASH RECEIPTS AND DISBURSEMENTS
For the Year Ended December 31, 1969

Exhibit "B"
(Continued)

Cash Disbursements (Cont.)

B. S. U.:	
Operating	137,100.40
Summer Missions	2,533.47
Capital Needs	22,672.95
Rent	608.55
Evangelism	27,046.15
Brotherhood	19,662.24
Church Music	18,394.24
Sunday School	55,664.99
Church Training	43,080.41
Division of Services	67,371.85
Assembly — Camps — Operating	43,612.91
1969 Assemblies — Camps	48,730.52
Assembly — Camp improvements	9,527.00
Arkansas Baptist Newsmagazine	150,687.59
W. M. U.:	
Operating	61,844.96
Special Funds	6,048.26
Promotion	12,576.27
Convention	26,606.71
Foundation — Operating	15,109.18
— Investments	119,608.18
— Interest payments	18,909.42
— Interest reinvested	2,283.19
W. M. U. — Interest reinvested	2,158.87
— Investments	10,250.00
Annuity — Operating	6,484.41
Annuity — Dues	106,390.73
Annuity — Stewardship	10,712.24
Baptist Building	203,582.42
Arkansas Baptist History	931.60
Ministerial Student Aid	395.00
Miscellaneous	9,926.86
Reserve	10,000.00
Ministerial Education	52,804.87
Payments on building note	44,109.88
Federal tax	31,981.00
Social security	23,689.12
State income tax	2,215.88
Employees' retirement	41,928.61
Life benefit plan	1,227.62
Non-employees' insurance	3,873.81

**EXECUTIVE BOARD
 ARKANSAS BAPTIST STATE CONVENTION
 STATEMENT OF CASH RECEIPTS AND DISBURSEMENTS
 For the Year Ended December 31, 1969**

**Exhibit "B"
 (Continued)**

Cash Disbursements (Cont.)		
Employees' insurance	14,272.24	
Employees' security	2,097.39	
Employees' insurance pool	1,140.25	
Supply room	<u>2,087.10</u>	
Total Cash Disbursements		<u><u>3,892,325.26</u></u>
Cash on hand and in banks -- December 31, 1969		<u>671,929.62</u>
Balance consists of:		
General Fund cash	650,102.46	
Woman's Missionary Union cash	<u>21,827.16</u>	<u>671,929.62</u>

ARKANSAS BAPTIST HOME FOR CHILDREN
BALANCE SHEET
December 31, 1969

Exhibit "A"

ASSETS

Current Assets — General Fund		
Cash		49,566.78
Accounts receivable		<u>2,184.48</u>
Total Current Assets		51,751.26
Investments — General Fund		
Stocks	2,336.55	
U. S. Government securities	<u>250,868.58</u>	
Total Investments — General Fund		253,205.13
Restricted Funds		
Recreation and Allowance Fund — Cash	3,064.05	
Educational Fund — Savings account	157.03	
— U. S. Government securities	<u>3,092.34</u>	<u>3,249.37</u>
Total Restricted Funds		6,313.42
Special Funds		
Endowment Fund — Stocks	1,604.40	
— Savings account	2,372.04	
— U. S. Government securities	<u>4,423.39</u>	8,399.83
Memorial Fund — Savings account	<u>1,988.94</u>	
— U. S. Government securities	<u>17,883.09</u>	<u>19,872.03</u>
Total Special Funds		28,271.86
Properties		
Land	14,487.00	
Cemetery lots	70.00	
Buildings	772,232.88	
Improvements	80,721.34	
Equipment	28,860.80	
Farm equipment	3,075.20	
Furniture and fixtures	38,983.20	
Library books	413.90	
Vehicles	24,034.48	
Livestock	<u>1,080.00</u>	
Total Properties		<u>963,958.80</u>
Total Assets		<u>1,303,500.47</u>

ARKANSAS BAPTIST HOME FOR CHILDREN

BALANCE SHEET

December 31, 1969

Exhibit "A"
(Continued)

LIABILITIES

Current Liabilities — General Fund		
Accounts payable	3,036.25	
Endowment Fund	8,399.83	
Memorial Fund	19,872.03	
Net Worth		
Equity in properties	963,958.80	
Restricted funds	6,313.42	
General funds	<u>301,920.14</u>	
Total Net Worth		1,272,192.36
Total Liabilities		<u>1,303,500.47</u>

ARKANSAS BAPTIST HOME FOR CHILDREN
STATEMENT OF RECEIPTS, INCOME AND EXPENSES
For the Year Ended December 31, 1969

Exhibit "B"

Receipts and Income		
Executive Board — 1969 Cooperative Program	93,758.00	
— Capital needs	11,016.55	
— Designated — Thanksgiving, Christmas, etc.	57,843.91	
Direct contributions — Undesignated	15,554.69	
Special contributions — Clothing, support, Thanksgiving, etc.	95,777.12	
Interest income	15,291.30	
Dividends received	576.30	
Refunds on pension trust policies	4,113.31	
Farm income	1,714.60	
Add: Increase in livestock inventory	70.00	
	<u>1,784.60</u>	
Total Receipts and Income		295,715.78
Expenses		
Salaries	116,394.69	
Payroll taxes	6,541.19	
Hospital insurance	2,278.54	
Life-health benefit plan	658.03	
Pension trust — Retirement plan	4,113.23	
Housing allowance	2,975.00	
Office supplies	2,604.18	
Advertising and publicity	2,842.05	
Travel, meals, lodging	3,379.85	
Conference, dues, publications	167.81	
Board and committee meetings	435.39	
Bookkeeping service	2,500.00	
Audit	540.00	
Dues — Child Welfare League	355.00	
Staff development	648.58	
Utilities, telephone	16,131.54	
Insurance	7,852.34	
Household supplies, laundry and dry cleaning	7,251.87	
Vehicle operation and maintenance	4,118.62	
Maintenance of grounds	198.22	
Food	24,641.54	
Clothing	5,591.74	
Medical, dental	3,055.66	
Recreation allowances	5,285.81	
School supplies, fees	2,602.50	
Family and child care support	8,311.04	
Interest paid	148.75	
Miscellaneous	1,436.50	
Equipment repair and maintenance	3,346.96	
Building repair and maintenance	2,215.98	
Farm expenses	747.14	
Rent paid	624.98	
	<u>239,994.73</u>	
Total Expenses		239,994.73
Excess of Receipts and Income over Expenses		<u>55,721.05</u>

OUACHITA BAPTIST UNIVERSITY

BALANCE SHEET

May 31, 1969

Exhibit "A"

ASSETS

Current Assets		
Cash — General Fund	193,061.24	
Certificate of deposit	1,012.50	
Accounts receivable — Students, rents, other	107,306.76	
Less: Reserve for bad debts	<u>23,642.93</u>	83,663.83
Notes receivable	2,717.70	
Inventories — Provisions and supplies	100,057.42	
Prepaid insurance	6,567.88	
Due from Endowment Fund Income Account	<u>95,699.41</u>	482,779.98
Restricted Assets		
Cash — Various funds	356,543.72	
Various stocks, bonds, investments (market value \$327,880.50)	<u>210,961.35</u>	567,505.07
Investments		
Various savings accounts	8,162.50	
U. S. Treasury bonds (market value \$2,977.80)	<u>3,000.00</u>	11,162.50
Bond and Interest Sinking Fund and Maintenance Reserve Account		
Cash	41,622.36	
U. S. Government bonds, par value \$240,000.00 — Market value \$229,543.50 — Cost	<u>233,903.30</u>	275,525.66
Properties		
Land — Campus, farm, other (see Note 1)	429,733.50	
Stadium	43,995.57	
Buildings (see Note 1)	5,819,082.44	
Library books and departmental equipment	1,137,753.24	
Automobiles, trucks and tractors	33,111.81	
Livestock	<u>7,165.00</u>	7,470,841.56
Other Assets		
Cash — Capital Needs Fund	4,111.90	
Reserve account: United Student Aid Fund, Inc.	10,000.00	
Student Loan Guarantee Foundation of Arkansas	<u>3,000.00</u>	17,111.90
Other Fund Assets		
Notes receivable: Bottoms Endowment Fund	10,000.00	
Johnson Endowment Fund	<u>10,000.00</u>	20,000.00
Total Assets		<u><u>8,844,926.67</u></u>

The accompanying notes are an integral part of this statement.

OUACHITA BAPTIST UNIVERSITY
BALANCE SHEET

May 31, 1969

Exhibit "A"
(Continued)

LIABILITIES

Current Liabilities			
Accounts payable		15,572.00	
Credit balances — Accounts receivable		12,064.25	
Room deposits		30,191.50	
Due Baxter B. Cannon Principal Fund		7,000.00	
Due Student Loan Funds		6,000.00	
Accrued — Interest		1,594.53	
— Salaries		23,546.90	
— Sales tax		37.88	
— Annuity		195.74	
— Continuance insurance		93.80	
State withheld taxes		3,272.32	
Notes payable — Amounts due within one year		31,182.55	
Bonds payable — Amounts due within one year		32,000.00	162,751.47
Non-Current Liabilities			
Notes payable — \$259,127.79, secured by first mortgage and pledge of \$20,000.00 income — Schedule "7"	279,127.79		
Less: Amounts due within one year	31,182.55	247,945.24	
First mortgage series bonds payable:			
Series A — 3.01%	58,000.00		
Series B — 2.75%	241,000.00		
Series C — 2.875%	170,000.00		
Series D — 3.125%	558,000.00		
Series 1962 — 3.375%	604,000.00		
Series 1966 — 3%	100,000.00	1,731,000.00	
Less: Amounts due within one year	32,000.00	1,699,000.00	1,946,945.24
Restricted Funds			567,505.07
Other Funds			
Bottoms Endowment Fund		10,000.00	
Johnson Endowment Fund		10,000.00	20,000.00
New Worth			
Investment in properties			7,470,841.56
Unrestricted current assets	482,779.98		
Current liabilities	162,751.47	320,028.51	
Other unrestricted assets	303,800.06		
Non-current liabilities	1,946,945.24	(1,643,145.18)	
Excess of liabilities over unrestricted assets		(1,323,116.67)	6,147,724.89
Total Liabilities			<u>8,844,926.67</u>

OUACHITA BAPTIST UNIVERSITY**NOTES TO BALANCE SHEET****May 31, 1969**

- Note 1:** Properties on hand at May 31, 1960, were appraised by Glen B. Espy, Appraiser, Little Rock, Arkansas, and these appraised values were placed on the books. Acquisitions subsequent to the appraisal are shown at cost.
- Note 2:** The University is required to deposit approximately \$76,000.00 in the next year in the Bond and Interest Sinking Fund and the Building Maintenance and Equipment Reserve Account.
- Note 3:** The University has leased two dormitory facilities from Northwestern Mutual Life Insurance Company for terms of twenty years beginning January 1, 1967, and October 1, 1967, for a rental of \$74,030.00 and \$74,512.00 annually, payable \$37,015.00 each March 1 and September 1, and \$37,256.00 each October 1 and April 1, respectively.

OUACHITA BAPTIST UNIVERSITY
SUMMARY OF CURRENT INCOME AND EXPENDITURES
For the Year Ended May 31, 1969
Exhibit "B"

Current Income — Exhibit "D"

Educational and general:	
Student fees	892,829.85
Cooperative program	479,126.15
Endowment income	98,695.45
Gifts and grants	491,336.66
Other sources	<u>75,385.34</u>
Total Educational and General	2,037,373.45
Auxiliary enterprises	<u>966,981.26</u>
Total Current Income	3,004,354.71

Current Expenditures — Exhibit "E"

Educational and general:	
General administration	143,842.91
General expense	610,679.65
Instruction	759,762.74
Library	32,024.61
Operation and maintenance of physical plant	<u>272,761.34</u>
	1,819,071.25

Less: Overhead charged to

auxiliary enterprises	88,112.61	
Overhead from outside sources	<u>53,213.28</u>	<u>141,325.89</u>

Total Educational and General 1,677,745.36

Auxiliary enterprises	951,130.06
Student aid	<u>149,113.84</u>

Total Current Expenditures **2,777,989.26**

Excess of Current Income over Current

Expenditures to Exhibit "C" 226,365.45

OUACHITA BAPTIST UNIVERSITY
ENDOWMENT FUND
BALANCE SHEET
May 31, 1969
Exhibit "A"

ASSETS

Cash in Worthen Bank and Trust Company, Little Rock, Arkansas	1,465.79
Real estate	100,000.00
Bonds — Par value \$567,525.00, carried at	551,068.08
Stocks — At cost	1,117,320.83
Real estate loans	97,940.34
Other notes receivable	62,907.79
Total Assets	<u>1,930,702.83</u>

LIABILITIES

Amount due to income fund	89,054.66
Endowment principal	1,617,154.60
Accumulated profit from fund operations	224,493.57
Total Liabilities	<u>1,930,702.83</u>

The accompanying note is an
integral part of these financial statements.

OUACHITA BAPTIST UNIVERSITY
ENDOWMENT FUND
STATEMENT OF CASH RECEIPTS AND DISBURSEMENTS — PRINCIPAL
For the Year Ended May 31, 1969

Exhibit "B"

Balance in bank — May 31, 1968		2,578.42
Receipts:		
Contributions to principal	8,601.60	
Bonds sold or called	278,568.50	
Stocks sold	125,442.65	
Principal payments — Real estate and other loans	38,988.71	
Interest applied to principal (amortization of premium)	158.98	
Borrowed from income account	<u>92,942.58</u>	
Total Receipts		<u>544,703.02</u>
		547,281.44
Disbursements:		
Stocks purchased	161,781.45	
Bonds purchased	100,950.08	
Reimbursement of prior years' borrowing from income account	95,084.12	
Distribution to Ouachita Baptist University	<u>188,000.00</u>	
Total Disbursements		<u>545,815.65</u>
Balance in bank — May 31, 1969		<u>1,465.79</u>

The accompanying note is an
integral part of these financial statements.

**OUACHITA BAPTIST UNIVERSITY
ENDOWMENT FUND
STATEMENT OF CASH RECEIPTS AND DISBURSEMENTS – INCOME
For the Year Ended May 31, 1969**

Exhibit "C"

Balance in bank – May 31, 1968		2,306.61
Receipts:		
Received from principal account	95,084.12	
Interest on real estate loans	6,547.22	
Interest on other notes	3,233.28	
Dividends on stocks	46,052.47	
Interest on bonds	33,237.52	
Rents received	<u>9,624.96</u>	
Total Receipts		<u>193,779.57</u>
		196,086.18
Disbursements:		
Remitted to Ouachita Baptist University	89,427.38	
Remitted to Burkett L. Williams (Arkansas Louisiana Gas Company dividends)	1,122.00	
Audit fee	650.00	
Trust fees	5,289.47	
Loaned to principal account	92,942.58	
Preparation of release deed – Louise Scott loan	<u>10.00</u>	
Total Disbursements		<u>189,441.43</u>
Balance in bank – May 31, 1969		<u><u>6,644.75</u></u>

The accompanying note is an
integral part of these financial statements.

**OUACHITA BAPTIST UNIVERSITY
ENDOWMENT FUND
NOTE TO FINANCIAL STATEMENT
For the Year Ended May 31, 1969**

Exhibit "F"

In 1957-58 Ouachita Baptist University received \$188,000.00 from the Ford Foundation to be invested, the proceeds to be used for faculty salaries. This money was put in the Endowment Fund to be invested as the most convenient way to handle the funds. At the end of ten years, the \$188,000.00 was to become free money and as such was returned to Ouachita Baptist University.

SOUTHERN BAPTIST COLLEGE
WALNUT RIDGE, ARKANSAS

BALANCE SHEET

Year Ended June 30, 1969

Exhibit "A"

ASSETS

Current Assets	
Cash on Hand and in Banks	32,343.93
Notes and Accounts Receivable	31,291.54
Allowance for Doubtful Accounts	<u>22,000.00</u>
	9,291.54
Inventories	14,995.85
Prepaid Expenses	2,952.84
Investments	28,412.28
Special Deposits	<u>1,520.00</u>
Total Current Assets	89,516.44
Fixed Assets	3,952,510.08
Other Assets	
Unamortized Bond Discount	16,236.33
Funds Advanced to Students —NDEA Loans	<u>336,001.72</u>
Total Other Assets	352,238.05
Total Assets	<u>4,394,264.57</u>

LIABILITIES AND FUND BALANCES

Current Liabilities	
Accounts Payable	50,076.84
Notes Payable — Banks and Others	49,501.27
Mortgages Payable (Due Within One Year)	10,026.82
Accrued Expense	18,435.60
Amounts Withheld from Payroll	13,930.77
Student Deposits	<u>7,816.00</u>
Total Current Liabilities	149,787.30
Long Term Debts	
Notes Payable — Banks and Others	30,271.51
Mortgages Payable	93,732.81
Bonds Payable	<u>424,500.00</u>
Total Long Term Debt	548,504.32
Fund Balance	<u>3,695,972.95</u>
Total Liabilities and Fund Balance	<u>4,394,264.57</u>

SOUTHERN BAPTIST COLLEGE
Walnut Ridge, Arkansas
SUMMARY OF CURRENT INCOME AND EXPENDITURES
Year Ended June 30, 1969

Current Income

Student Fees	331,549.35	
Gifts and Grants*	167,578.72	
Miscellaneous Income	23,656.57	
Auxiliary Enterprises	271,780.32	
Work Study Program Receipts	<u>93,000.00</u>	
Total Current Income		887,564.96

Current Expenditures

Administrative	112,442.26	
General	90,554.00	
Organized Activities	8,828.93	
Instructional	230,677.68	
Library	33,394.27	
Operations and Plant Maintenance	63,065.89	
Auxiliary Enterprises	144,391.46	
Student Aid	24,914.08	
Work Study Expenditures	<u>127,282.50</u>	
Total Current Expenditures		<u>835,551.07</u>
Excess of Current Income Over Current Expenditures		<u>52,013.89</u>

*Arkansas Baptist State Convention \$53,127.81

EXECUTIVE BOARD
ARKANSAS BAPTIST STATE CONVENTION
FOUNDATION INVESTMENT FUND
January 1, 1969 through December 31, 1969

Balance in FOUNDATION INVESTMENT FUND, January 1, 1969:			
Investments		246,883.87	
Cash - Needy Preachers		468.68	
Cash - Not Invested		<u>3,672.06</u>	251,024.61
Receipts:			
Cash:			
Lena Kitchens for OBU	4,166.67		
W. H. Moreland Estate Life Ins. policy cashed for Mose Cho or So. Bap. College	5,000.00		
BSU Conventions & Retreats for BSU End.	47.22		
Edw. Maddox to pay Life Ins. Premiums	275.30		
W. J. Williams Estate - Undersigned	1,676.94		
Ark. Rice Growers Stock Cashed:			
For OBU	547.04		
For Southern Baptist College	<u>588.30</u>	<u>1,135.34</u>	12,301.47
Stock: Pioneer Corp for Fdn. Securities Turned in:			
N. Tull for Boys Camp	17.98		
S. King Estate for OBU & SBC	<u>11.02</u>	29.00	
Stock Dividend-Amer. Public Life		1.00	
Trans. from Fdn. Oper. to cover deficit in sale of El Paso Gas Stock		<u>5.41</u>	<u>35.41</u>
			12,336.88
Less:			
Ark. Rice Growers Stock turned in		1,135.34	
Foundation Securities Stock turned in		25.85	
Aetna Policy on W. H. Moreland-listed on books		3,033.04	
Life Ins. Premium paid - Edw. Maddox		<u>275.30</u>	(4,469.53)
Invested:			
Federal Home Land Bank		100,000.00	
Treasury Bills		<u>19,332.88</u>	119,332.88
Less:			
Worthen Savings Cashed		102,207.69	
Pulaski County Bonds Cashed		1,400.00	
Cash Funds used in investments		<u>15,725.19</u>	(119,332.88)
Balance in Foundation Investment Fund, December 31, 1969:			
Investments		258,444.83	
Cash not invested		<u>447.13</u>	<u>258,891.96</u>

EXECUTIVE BOARD
ARKANSAS BAPTIST STATE CONVENTION
FOUNDATION INVESTMENT INCOME FUND
January 1, 1969 through December 31, 1969

Balance in Foundation Investment Income Fund, January 1, 1969:		
Annuities	(753.05)	
Trust: Carl & Jesse Nelson	3,519.12	
Cooperative Program	26.24	
State Missions	207.14	
Ark. Bapt. Home for Children	109.12	
Ouachita University	7,319.34	
Southern Baptist College	283.49	
Sub. to Denominational Magazines	49.11	
Needy Preachers	1,115.39	
BSU Endowment	90.23	
Memory of Mrs. H. B. Rogers42	
Mary Noel Gregory Trust	349.99	
Church Building Loan Fund	78.75	
Undesignated	<u>188.66</u>	12,583.95
Receipts:		
Annuities:		
Federal Home Land Bank	34.80	
International Utilities	46.40	
AT&T	209.11	
Ashland Oil	652.50	
Worthen Savings	18.25	
Pulaski Assn. Bonds	<u>90.00</u>	1,051.06
Trust: Carl & Jesse Nelson		
Federal Home Land Bank	95.72	
Worthen Savings	<u>52.54</u>	148.26
Cooperative Program:		
Pulaski Assn. Bonds60	
Worthen Savings	13.24	
Gosnell Church Bond	60.00	
American Public Life09	
Ins. Policy stock - J. Riley	16.89	
Treasury Bills	<u>36.85</u>	127.67
State Missions Endowment:		
Commonwealth Savings	237.52	
Peoples Bldg. & Loan	14.24	
Worthen Savings	84.49	
Treasury Bills	<u>40.67</u>	376.92
Foreign Missions:		
Ashland Oil		22.50
Ark. Baptist Home for Children:		
International Utilities44	
Pulaski Assn. Bond	12.00	
Worthen Savings	43.55	
Treasury Bills	7.37	
Federal Land Bank	<u>69.61</u>	132.97

EXECUTIVE BOARD
ARKANSAS BAPTIST STATE CONVENTION
FOUNDATION INVESTMENT INCOME FUND
January 1, 1969 through December 31, 1969

Ouachita University:			
Ark. Rice Growers	315.05		
Worthen Savings	1,703.08		
Pulaski Assn. Bonds	9.24		
First National Bank-Memphis	70.00		
Consolidated Electronics	46.50		
Harrison Federal Savings	599.38		
Copperweld Steel	105.60		
No. American Rockwell	168.00		
Ashland Oil	450.00		
Pioneer Stock03		
First Fed. Savings	2.40		
Treasury Bills	102.17		
Federal Home Land Bank	<u>2,972.43</u>	6,543.88	
Southern Baptist College:			
Treasury Bills	25.12		
Federal Home Land Bank	125.31		
Ark. Rice Growers	887.70		
International Utilities	28.20		
Pulaski Assn. Bond	111.36		
Lamar Life	9.00		
American Public Life16		
First Federal Savings	50.71		
AT&T	20.24		
Worthen Savings	128.23		
Sears	874.80		
Pioneer Corp.	<u>.03</u>	2,260.86	
Subscription to Denom. Magazines:			
First Fed. Savings		4.76	
Needy Preachers:			
Worthen Savings	94.80		
Federal Home Land Bank	174.03		
Treasury Bills	<u>8.64</u>	277.47	
BSU Endowment:			
Ark. Rice Growers	12.24		
Worthen Savings	6.73		
Federal Home Land Bank	8.70		
Treasury Bills	<u>1.54</u>	29.21	
Boys Camp: Pioneer Corp.11	
Education of Young Preachers:			
International Utilities		23.20	
Church Building Loan: Worthen Savings		39.74	
Undesignated:			
International Utilities	5.28		
Pulaski Assn. Bonds	4.80		
Worthen Savings	95.60		
First Federal Savings	24.17		
AP&L	23.60		
Treasury Bills	30.90		
AT&T	<u>3.40</u>	<u>187.75</u>	<u>11,226.36</u>
			23,810.31

EXECUTIVE BOARD
ARKANSAS BAPTIST STATE CONVENTION
FOUNDATION INVESTMENT INCOME FUND
January 1, 1969 through December 31, 1969

Disbursements:

Annuities:

Mr. or Mrs. I. S. Burton	292.00	
Myrtle Holt & Willie H. Evans	51.00	
H. D. Morton	210.00	
Mrs. C. A. Bishop	254.10	
Nora Wright	<u>51.00</u>	858.10
State Missions Endowment		584.06
Ark. Baptist News. Subscriptions		18.00
Odell Waller & Interdenominational Theo. Center (from Needy Preachers Fund)		250.00
Cooperative Program		153.91
Foreign Mission Board		22.50
Ark. Baptist Home for Children		242.09
Ouachita Baptist University		14,073.21
Southern Baptist College		<u>2,707.55</u>

18,909.42

Balance in Foundation Investment Income Account, December 31, 1969:

Annuities	(560.09)
Trust: Carl & Jesse Nelson	3,667.38
Subscriptions to Denominational Magazines	35.87
Needy Preachers	1,142.86
BSU Endowment	119.44
Boys Camp11
Church Building Loan Fund	<u>495.32</u>
Cash	3,152.08
Re-Invested Funds	<u>1,748.81</u>

4,900.89

OPINION

We have examined the balance sheet of Southern Baptist College as of June 30, 1969, and related statement of current income and expenditures for the year then ended. Our examination was made in accordance with the generally accepted auditing standards, and accordingly included such tests of the accounting records and other auditing procedures as we considered necessary in the circumstances.

In our opinion, the accompanying balance sheet presents fairly the financial position of Southern Baptist College at June 30, 1969. Since we were unable to verify certain liabilities at the beginning of the year, we are not in a position to express an opinion on the over-all representations made in the statement of current income and expenditures.

Respectfully submitted,

DAY, SPITZMILLER AND SISK
CERTIFIED PUBLIC ACCOUNTANTS

PASTORS

- Abanathy, Charles, P. O. Box 97,
Black Rock 72415
- Abel, Jim, College City, Box 37,
Walnut Ridge 72476
- Abernathy, Jerry Don, 701 Main,
Crossett 71635
- Addie, Charles, Route 1, Ida, La.
71044
- Adkins, Sam, OBU Box 47, Arka-
delphia 71923
- Adkins, W. J., Route 3, Box 298A,
Little Rock 72205
- Ainsworth, Charles, Route 6, Box
112, El Dorado 71730
- Akers, Troy, Box 265, Conway
72032
- Alexander, Bob, 133 North Fisher,
Jonesboro 72401
- Allen, Byron, Jr., Bradley 71826
- Allen, Harmon, Route 3, Waldron
72958
- Allen, Richard G., Route 3, Morrill-
ton 72110
- Allison, Alvin, 705 Southeast 7th,
Walnut Ridge 72476
- Allison, Scott, Box 393, Star City
71667
- Anderson, Arthur, Route 1, Harrison
72601
- Anderson, Eugene, Star Route,
Mountain Pine 71956
- Anderson, Garland, P. O. Box 16,
Bull Shoals 72619
- Anderson, Joe, Star Route, Mountain
Pine 71959
- Anderson, Raymon, Route 1, Box
83, Caraway 72419
- Armer, Russell, Horatio 71842
- Armstrong, Gaines N., Murfreesboro
71958
- Aslin, M. B., 7 East Station, Hooks,
Texas 75561
- Atkinson, Charles M., 1919 West 19,
Little Rock 72202
- Atkinson, Emory, Star Route, Green-
brier 72058
- Atwood, Raymond C., Box 193,
Danville 72833
- Austin, Houston, Box 375, Gould
71643
- Austin, Jim, 109 West Cherry,
Blytheville 72315
- Auten, O. W., Pangburn 72121
- Autrey, Lonnie, 3217 West 23, Little
Rock 72204
- Avery, Raymond, Nimmons 72448
- Babb, Keith F., Route 1 Box 168,
Bastrop, La. 71220
- Bachus, Gordon, Bauxite 72011
- Bailey, Herman, West Ridge 72391
- Bailey, W. E., Box 147, West Fork
72774
- Baker, Boyd, 1021 East 4, Booneville
72927
- Baker, Ed, Route 3, Muldrow, Okla.
74948
- Baker, John B. Jr., 1506 Witt, Poca-
hontas 72455
- Baker, Leonard E., 7624 West 40,
Little Rock 72204
- Ballard, Larry, Route 1, Box 82A,
Colt 72326
- Ballentine, Herman, Timbo 72680
- Bankster, Lewis, Augusta 72006
- Banton, Ernest, Carlisle 72024
- Barfield, J. W., 202 Clinton, Arka-
delphia 71923
- Barker, Lester E., 3619 North 6,
Fort Smith 72901
- Barnett, Bill, Box 41, Carthage
71725
- Barnett, C. F., 516 West Washington,
Jonesboro 72401
- Barnett, Ray J., Route 2, Box 46G,
Siloam Springs 72761
- Barrett, L. E., Route 1, Rose Bud
72137
- Barrington, Paul R., Box 463, Au-
gusta 72006
- Barton, C. C., Hamburg 71646
- Basinger, John M., Box 254, Lake
City 72437
- Baskin, Charles R., Box 52, Magnolia
71753

- Batson, J. D., 3309 Tulip, Pine Bluff 71601
- Bean, Jack, Route 3, Conway 72032
- Beasley, D. Bernard, Box 623, Marked Tree 72365
- Behannon, Woodrow, College City, Walnut Ridge 72476
- Belk, Don R., 3310 Fairview, Jonesboro 72401
- Belk, J. B., Route 2, Bigelow 72016
- Bennett, William L., 1400 North E, Fort Smith 72901
- Berry, Carlston, 609 Crayton, Gurdon 71743
- Berry, Howard, Success 72470
- Beshears, Arthur, Oden 71961
- Bever, Sardis, Barling 72923
- Bingham, C. A., 2227 East Alexander, Greenville, Miss. 38701
- Bishop, Donald R., 2204 Tanglewood, Jonesboro 72401
- Bittle Shelby, Route 2, Trumann 72472
- Black, Chester, 602 Vermelle, Hot Springs 71901
- Black, Darrell, Route 2, Box 763 N, Pine Bluff 71601
- Black, Kendall, Route 2 Box 303, Hot Springs 71901
- Black, Marvin, Big Fork 71928
- Black, Porter, Route 1, Box 216, Mansfield 72944
- Black, W. J., Route 5, Searcy 72143
- Blackford, K. E., Lead Hill 72644
- Blackwood, Mike, Route 2, Jonesboro 72401
- Blain, C. M., Route 1, Marked Tree 72365
- Blake, Dan, 801 Pine, Arkadelphia 71923
- Blake, Sherl, Route 3, Box 333, Conway 72032
- Bledsoe, D. B., 3706 Cherry, Pine Bluff 71601
- Bledsoe, Jack, Box 388, Monticello 71655
- Bliss, John A., Route 3, Box 63AA, Marianna 72360
- Blount, Perry, Lake Village 71653
- Bobbitt, Frank, Route 3, Paragould 72450
- Bondurant, Mason E., Dumas 71639
- Bone, R. A., 1765 Lyon, Batesville 72501
- Bonham, Tal D., 2309 Poplar, Pine Bluff 71601
- Boone, Phelan, 2101 Hays, Texarkana 75501
- Booth, Van C., Route 2, Marmaduke 72443
- Bowen, Bill, OBU Box 243, Arkadelphia 71923
- Bowen, Charles C., Oden Star Route, Mena 71953
- Bowers, Lee, Yellville 72687
- Box, Gene, Gravette 72736
- Boyer, E. A., 604 Washington, Osceola 72370
- Brackett, Garland, Route 3, Ozark, 72949
- Bradford, Marvin A., 7707 Preston Dr., Little Rock 72209
- Brady, Leroy, Route 1, Hamburg 71646
- Bragg, Russell, Joiner 72350
- Branscum, Ray, 9701 West Markham, Little Rock 72205
- Bratton, Clayburn C. Jr., 330 North 9, Arkadelphia 71923
- Bray, Tom E., 1010 Combs, El Dorado 71730
- Brewer, Harold, Ashdown 71822
- Brooks, A. R., Banner 72514
- Brooks, Bennie Ray, Route 5, Jonesboro 72401
- Brooks, Horace P., Trumann 72472
- Brown, Danny, Clinton 72031
- Brown, L. E., Moorefield 72558
- Brown, H. T., 507 West Union, Osceola 72370
- Brown, Kenneth, Route 4, Lakeview Trailer Court, Russellville 72801
- Brown, Lon, 603 East Walters, Harrison 72601
- Brown, Mack, Route 6, North Little Rock 72118
- Brown, Sammy, Clinton 72031
- Browning, Mark, Poteau, Okla. 74953
- Bruce, W. L. Jr., College City, Walnut Ridge 72476
- Bruster, Bill G., Box 356, Siloam Springs 72761
- Bryan, N. C., Route 1, Bismarck 71929
- Bryant, Charles W., Route 8, Fayetteville 72701
- Bryant, Curtis, Box 62, Armored 72310
- Bryant, James E., Box 113, Smackover 71762
- Bufford, Frank, Route 1, Trumann 72472
- Bunch, W. Leonard, Cave City 72521
- Burden, Lester, Box 93, Waldron 72958

- Burge, Moran F., 603 Beatrice, For-
dyce 71742
- Burton, John F. Jr., 1105 Dogwood,
Smackover 71762
- Busby, Lonnie L., Oil Trough 72564
- Bynum, Forest D., Route 1, Poca-
hontas 72455
- Bynum, Luther C., 950 Trammell
Road, North Little Rock 72116
- Byrum, James, Box 120, Keo 72083
- Caldwell, P. J., Route 1, Arkadelphia
71923
- Calhoun, Willis, Route 4, Box 409,
Benton 72015
- Canady, Robert E., 3920 Chaffee,
Fort Smith 72901
- Cannon, Bobby, Box 126, Bono
72416
- Cannon, James, Box 53, Lockesburg
71846
- Cantrell, Gregg, 125 West Rush,
Harrison 72601
- Cardwell, Bill, Box 1244, Blytheville
72315
- Carneal, Raymond, Box 295, Mel-
bourne 72556
- Carney, Tommy J., Box 154, Tru-
mann 72472
- Carpenter, Alvis B., Box 554, Blythe-
ville 72315
- Carpenter, Hunter, Route 2 Box 30,
Hamburg 71646
- Carpenter, Raymond, 709 North
Cherry, Hamburg 71646
- Carpenter, Ronnie, Midway Route,
Monticello 71655
- Carraway, W. B., Fouke 71837
- Carroll, Hoyt, Route 4, Fayetteville
72701
- Carter, Aaron, No. 1 Rose Meadow,
Little Rock 72206
- Carter, Harold, OBU Box 832, Arka-
delphia 71923
- Carter, Waymon, Weiner 72479
- Cartwright, Billy Lee, 816 Stirrup
Place, Jacksonville 72076
- Carver, Wade L., 1301 Fifth, Earle
72331
- Case, Frankie, Route 2, Manila
72442
- Castleberry, D. E., Route 4, Box
234, Pine Bluff 71601
- Castleberry, Orville E., Box 215,
Ward 72176
- Cato, Harrell, Box 54, Rose Bud
72137
- Cavender, Vernon, Route 1, De-
Queen 71832
- Chambers, F. C., 1130 Hood, Bas-
trop, La. 71220
- Chatman, Roscoe, Route 5, Poplar
Bluff, Mo. 63901
- Chesser, Charles Jr., Carlisle 72024
- Chesser, Don, 8419 Crystal Valley
Road, Little Rock 72204
- Chesser, Henry, McRae 72102
- Chesser, Larry, Box 25, Carlisle
72024
- Chesser, Zane L., Box 96, North
Little Rock 72115
- Chism, Marvin, Harrisburg 72432
- Christie, Charles H., 417 South
Cherry, Hamburg 71646
- Christmas, Thomas, 219 South Free-
man, Dermott 71638
- Church, P. C., 24 Wesley Drive,
North Little Rock 72116
- Clack, Jack L., 215 West Elm, Brink-
ley 72021
- Clark, J. E., Box 226, Bald Knob
72010
- Clarke, Lewis E., 287 Pearl, Marianna
72360
- Clayton, W. J., Luxora 72358
- Clearman, Russell, 1601 Gaines,
Little Rock 72206
- Clegg, Harold L., 909 William Penn,
Van Buren 72956
- Clement, John L., Route 1, Donald-
son 71941
- Clover, Harold C., London 72847
- Cluck, Darrell, 2311 Fairview, Fort
Smith 72901
- Colbert, John H. Jr., 206 Fairway,
North Little Rock 72116
- Coleman, David L., Box 97, Floral
72534
- Coleman, J. H., Fisher 72429
- Coleman, Jamie, Green Forest 72638
- Coleman, L. H., 16th and Hickory,
Pine Bluff 71601
- Collier, John E., 501 Altman, Jones-
boro 72401
- Collins, James, Box 356, Calico Rock
72519
- Compere, J. S., Box 227, DeWitt
72042
- Condren, Ronald, 6801 JFK, North
Little Rock 72116
- Conner, James L., 700 East Spruce,
Rogers 72756
- Cook, Harold E., Junction City
71749
- Cook, Roy V., Lonoke 72086

- Cook, Theo, Route 2, 25 Pickard Road, North Little Rock 72118
- Coon, Donald, Apt 31, Carpenter Hills, Arkadelphia 71923
- Cooper, C. R. Sr., Box 157, Almyra 72003
- Cooper, Delton J., Box 125, Almyra 72003
- Cooper, Jimmy, OBU Box 372, Arkadelphia 71923
- Cooper, Stanley M., Box 263, Salem 72576
- Cooper, T. F., Turner, 72386
- Cooper, W. D., Western Grove 72685
- Cope, Padgett C., 1901 North Pierce, Little Rock 72207
- Coppenger, R. A., OBU, Arkadelphia 71923
- Corder, A. D., Route 2 Box 208, Jacksonville 72476
- Corder, Eugene, Route 2, Perryville 72126
- Cossey, J. I., Box 112, Harrisburg 72432
- Cothren, Jerry, Route 3 Box 52, Quitman 72131
- Courson, Bobby, Route 1, Austin 72007
- Cowen, Floyd Jr., Colt 72326
- Cowling, Dale 222 East 8, Little Rock 72202
- Cox, Dean, 1102 North Oak, Harrison 72601
- Cox, E. F., Box 284, Omaha 72662
- Crabb, Bobby G., 815 North Main, Jonesboro 72401
- Craig, Mason, Box 133, McGehee 71654
- Crawford, J.E., 103 Pecan, Marked Tree 72365
- Crawley, Gene, Palestine 72372
- Crews, Ray, 511 Church, Pochahontas 72455
- Crisco, Tommy L., No. 11 Regina, Little Rock 72209
- Crotts, R. B., Wynne 72396
- Crouch, David, Box 368, Warren 71671
- Crow, Dorsey L., Marshall 72650
- Crowley, Richard, College City, Walnut Ridge 72476
- Crowson, Charles, Box 656, Batesville 72501
- Cullum, Alfred R., Box 702, McGehee 71654
- Cushman, Bruce, 11th and East Man, Van Buren 72956
- Damuth, Bob, Box 279, Clinton 72031
- Darling, Ted, Tuckerman 72473
- Darnell, Larry S., OBU Box 188, Arkadelphia 71923
- Darter, Thomas, Box 86, Portland 71663
- Davenport, Henry, Box 65, Norphlet 71759
- Davis, Gene, 32 Conniewood Drive, Little Rock 72206
- Davis, Jim R., Sparkman 71763
- Davis, Tom, 1321 Bellemeade, Conway 72032
- Deahl, Fred T., 360 Fairview Road, Camden 71701
- Deaton, Wyndell, Clinton 72031
- DeBusk, J. R., 606 West Sugar Loaf, Heber Springs 72543
- Deese, Wilson, 702 Plaza, West Helena 72390
- Dennis, Nodell, Atkins 72823
- Denton, Bobby, Lamar 72846
- Denton, Joe C., DeQueen 71832
- Denton, V. W., Route 2, Box 65, Crossett 71635
- Dewett, Lewis, 1906 Melissa Lane, Springdale 72764
- Dickerson, James R., 1508 South Louisiana, Crossett 71635
- Dickson, Robert B., OBU Box 1054, Arkadelphia 71923
- Dicus, Elmer E., Route 1, Cabot 72023
- Diffie, Harold, 312 Julia, El Dorado 71730
- Dishongh, W. W., 108 Mary Ella, Searcy 72143
- Dobson, Everett M. Jr., Humphrey 72073
- Dodd, Paul, Box 264, Tyronza 72386
- Dodson, Dennis M., Box 26, Leachville 72438
- Dodson, Royal S., OBU Box 616, Arkadelphia 71923
- Dodson, Steve, Greenwood 72936
- Doescher, Kenneth, Monte Ne 72748
- Domerese, George, Route 1, Greenwood 72936
- Dossett, Joe Frank, Knoxville 72845
- Douglas, Leroy, Route 3 Box 613, Blytheville 72315
- Douthit, Coy, Route 2, Atkins 72823
- Downs, Curtis H., Keiser 72351
- Doyle, L. A., Box 160, Midway 72651

- Drago, W. E., Marion 72364
 Dugger, H. M., Route 2, Searcy, 72143
 Duke, C. H., 1204 "B", El Dorado 71730
 Dunn, Roy, Route 1, Box 8A, Yellville 72687
 Dutton, Nathaniel, Tinsman 71767
 Durkee, Arthur A., Judsonia 72081
 DuVall, William L., 71 South Wakefield, Little Rock 72209
- Eades, Gerald, Route 4, Box 365W, Texarkana, Texas 75501
 Eaker, Lex, 105 North Rose, Sheridan 72150
 Eason, John, 1506 West Center, Searcy 72143
 Eaton, Frank, Box 147, Fouke 71837
 Ebersold, Bob, Lavaca 72941
 Echols, Bill, Box 473, Leachville 72438
 Edmondson, Edward B., 8923 Sunset Lane, Little Rock 72209
 Edmonson, Milton, Box 171, Rohwer 71666
 Edmonson, Kenneth, 1006 East G, Russellville 72801
 Edwards, Benson, P. O. Drawer E, Tuckerman 72473
 Ekstrum, Hubert, Box 1655, Texarkana, Texas 75501
 Ellerbee, John L., Box 135, Ward 72176
 Elliff, Jim, 21 Lyric Lane, Little Rock 72205
 Elliott, Bill, Route 4 Box 176M, Little Rock 72206
 Ellis, Cline D., Box 584, Fordyce 71742
 Elmore, Clarence W., Huntington 72940
 Elmore, Harold, 213 East 6th, Mountain Home 72653
 Elrod, Edward, Elaine 72333
 Ely, Wallace, Box 884, Texarkana 75501
 Emberton, A. L., Concord 72523
 Eppinette, L. D., 706 West 36, North Little Rock 72118
 Estes, Grady, 6107 Dollarway, Pine Bluff 71601
 Eubanks, Robert, Route 4, Harrison 72601
 Evans, Billy Joe, Box 149, Fordyce 71742
- Evans, Carroll, P. O. Drawer B, Manila 72442
 Evans, Henry M., Crawfordsville 72327
 Evans, James M., 1215 Marlyn, Little Rock 72205
 Evans, John E., Route 3, Waldron 72958
 Evans, Johnson, Route 3, Conway 72032
- Farrell, L. A., 203 Amherst Circle, Fort Smith 72901
 Farris, Thomas, Route 3, Springdale 72764
 Faulkenberry, Victor, Box 298, Bay 72411
 Faulkner, Wayne, Lafe 72436
 Fay, Walter D., 108 South Flennikin, El Dorado 71730
 Ferguson, Don, 411 North 35, West Memphis 72301
 Ferguson, Wallace, 304 Arkansas, Warren 71671
 Fetters, Bill, 800 North 14, Rogers 72756
 Fink, George, Route 3, Harrisburg 72432
 Fisk, Harry, Boxley Station, Kingston 72742
 Fitzgerald, James H., Route 4, Box 566, Blytheville 72315
 Fletcher, George, Box 322, Grady 71644
 Fletcher, Ivan, 131 Westwood, West Helena 72390
 Flood, Duane, Lanton, Missouri 65533
 Floyd, Dale, Huttig 71747
 Flynt, William T., Robinson and David, Conway 72032
 Ford, O. I., Route 2, Mountain Home 72653
 Ford, Ronald, 303 North 5, Arkadelphia 71923
 Fortune, Albert F., Route 3, Box 51, Newport 72112
 Fowler, Bob, OBU Box 697, Arkadelphia 71923
 Fowler, Graham, 116 Vadea Lane, Hot Springs 71901
 Fowler, Harvey, Route 2, Manila 72442
 Fowler, Jim, Route 2, Mountain Home 72653
 Fowler, Rayburn E., 1823 East Washington, North Little Rock, 72114

- Foy, B. Aaron, Coy 72037
 Frazier, Henry, Box 112, Royal 71968
 Freeman, James L., 1302 Lindberg, Texarkana 75501
 Freemyer, Ken, Dyess 72330
 French, Leroy, Melbourne 72556
 Fulton, E. E., 608 West 11, Crossett 71635
 Fuqua, John A., Jr., Star City 71667
- Gallop, Hal Sr., Cave City 72521
 Galyean, Roy H., 210 East Locust, Rogers 72756
 Gann, Eulas, Mansfield 72944
 Gannaway, Edgar J., 819 South Milton, Dermott 71638
 Garner, Loy W., 715 West Union, Wynne 72396
 Garner, William V., 1215 Dudley, Texarkana 75501
 Gates, Bennie L., 1021 Pyburn, Pochontas 72455
 Gates, Mac S., 2017 Wilson, Malvern 72014
 Gay, Fred, Biscoe 72017
 Gean, R. V., Route 2, Augusta 72006
 Gentry, Donald, El Paso 72045
 George, David C., Box 747, Stuttgart 72160
 Gibbs, J. W., Black Oak 72414
 Gibson, Eugene, Dermott 71638
 Gibson, Lang, Route 5, Box 5198, Hot Springs 71901
 Giles, Glen, 712 Lewis, Forrest City 72335
 Ginn, W. A., 1203 Ohio, Helena 72342
 Gladden, T. P., 901 Autumn, Little Rock 72205
 Glasgow, Henry, 820 Rocky Street, Benton 72015
 Glover, E. T., 601 East 12, Smackover 71762
 Glover, Terry, OBU Box 396, Arkadelphia 71923
 Goacher, Sanford, Hughes 72348
 Golden, Oscar, 612 Valley View Road, Benton 72015
 Goode, William, Maynard 72444
 Goodrum, Dick, 4612 South 29, Fort Smith 72901
 Goodson, E. W., Route 3, Box 408, Little Rock 72205
 Gordon, Terrell G., 201 South Duncan, Fayetteville 72701
- Gosnell, John R., Box 447, College City, Walnut Ridge 72476
 Gossett, Bill, Route 3, Paragould 72450
 Gowens, Hugh, Centerton 72719
 Goyne, Billy, Salado 72575
 Gragg, Zane, Caraway 72419
 Grambling, Marion, 309 Madison Road, Forrest City 72335
 Graves, John H., Plumerville 72127
 Gray, Roy, 501 East 10, Smackover 71762
 Green, Harold H., Bethesda Road, Mena 71953
 Green, Harold R., Star Route, Stuttgart 72160
 Green, Johnny A., Goodwin 72340
 Green, Lawrence E., 210 East 2nd, Rector 72461
 Greenfield, Noel D., Havana 72842
 Greer, Amos, Box 27, Mountain View 72560
 Gregg, C. E., Marshall 72650
 Gregory, Gary, Route 1, Paragould 72450
 Gregory, Gene, Box 115, Fountain Hill 71642
 Griever, E. E. Jr., Box 247, Berryville 72616
 Griffin, Edgar B., Route 1, Harrisburg 72432
 Griffin, Glenn, Route 3, Marshall 72650
 Griffin, Ronald S., Box 726, Jacksonsville 72076
 Griffith, Bill, Mount Vernon 72111
 Griggs, Wilburn, Route 4, Paragould 72450
 Grooms, Bobby, Box 338, Paragould 72450
 Guier, B. C., Griffithville 72060
 Gunther, Wayne D., 706 North Maple, Searcy 72143
 Gustavus, Louis B., College City, Walnut Ridge 72476
- Hagan, John R., England 72046
 Haire, D. Hoyle, Box 242, Booneville 72927
 Hale, Clay, 1403 Emmett, El Dorado 71730
 Haley, E. E., Route 1, Lake City 72437
 Haley, Orville, 5023 Mussett, Fort Smith 72901

- Haley, S. A., 1212 Ozier, Van Buren 72956
- Hall, Charles E., Route 1, Box 177N, Little Rock 72204
- Hall, Edgar O., 255 Fletcher, Fayetteville 72701
- Hall, Jesse W., Star Route One, Cave City 72521
- Hall, Joe, 2201 West 38, Pine Bluff 71601
- Hall, Mark, 1108 Adelaide, Fort Smith 72901
- Haltom, Homer W., Box 234, Glenwood 71943
- Hamm, Keith, P. O. Box 7, Berryville 72616
- Hammonds, Billy F., 600 Franklin, Helena 72342
- Hankins, Don R., Box 225, Dover 72837
- Harbuck, Don B., 200 West Main, El Dorado 71730
- Hargett, John E., 814 East 8, El Dorado 71730
- Hargis, Klois L., Box 352, Hamburg 71646
- Hargis, Maurice B., Route 1, Box 100, Warren 71671
- Hargrove, Jerry, Oden 71961
- Harness, Cecil, Route 3, Russellville 72801
- Harness, Clytee, Plainview 72857
- Harrington, P. O. Box B, Lincoln 72744
- Harrington, R. D., 47th and Pike Avenue, North Little Rock 72118
- Harris, David, 1812 Vance, Little Rock 72206
- Harris, Floyd, Box 236, Cotter 72626
- Harris, Joel, Route 7 Box 459G6, Texarkana, Texas 75501
- Harris, Thomas, OBU Box 576, Arkadelphia 71923
- Harrison, Lawrence W., Box 116, Tillar 71670
- Hartness, Robert, Route 1, Box 202, McGehee 71654
- Harvill, J. T., 302 East Magnolia, Rison 71665
- Hastings, Joe, Route 4, Box 16A, Arkadelphia 71923
- Haye, Jackie, Route 4 Box 85, Camden 71701
- Hays, Jim, Clinton 72031
- Head, George E., Box 1, Smithville 72466
- Henderson, Perry, Route 6 Box 24, El Dorado 71730
- Hendrix, Franklin, Box 142, Trumann 72472
- Heneisen, James E. Jr., 1313 North C, Fort Smith 72901
- Henley, James, Box 442, Clarksville 72830
- Henson, W. E., Hardy 72542
- Henson, Gary, College City, Walnut Ridge 72476
- Herring, Leonard L., 420 Natchez Trace, Harrison 72601
- Herring, Wilbur, 1010 South Main, Jonesboro 72401
- Hester, Joe, 116 North Allis, Jonesboro 72401
- Hester, Marvin N., Box 72, Cherry Valley 72324
- Hewett, W. T., Wheatley 72392
- Heydenreich, Vernie, Mansfield 72944
- Hickman, James W., Box 505, Huntsville 72740
- Hicks, Glen H., Route 1, Monette 72447
- Hicks, W. Harold, 2200 Kavanaugh, Little Rock 72205
- Hightower, Harold, 2100 South Tyler, Little Rock 72204
- Hill, Delbert, Route 1, Lavaca 72941
- Hill, James E. Jr., Central Avenue & Orange, Hot Springs 71901
- Hill, Marvin C., Beebe 72012
- Hill, Milburn M., Austin 72007
- Hill, R. A., 2914 West Capitol, Little Rock 72205
- Hill, Walter, Route 4, Box 1035, Pine Bluff 71601
- Hillier, David A., Mansfield 72944
- Hilton, Roy B., 701 South West Avenue, El Dorado 71730
- Hinch, L. N., 1708 Walnut, Blytheville 72315
- Hindmon, Bennie D. Jr., 1600 Maple, North Little Rock 72114
- Hinson, Thomas A., Box 66, West Memphis 72301
- Hixson, L. W., Route 1, Camden 71701
- Hobel, Lee, Route 4, Fayetteville 72701
- Hodges, Bill, OBU Box 607, Arkadelphia 71923
- Hodges, Carl, Route 1, Paragould 72450

- Hodges, Herbert, 2701 South Elm, Little Rock 72204
- Hodges, Jesse, Route 1, Marked Tree 72365
- Hoff, L. C., Box 70, Eudora 71640
- Hogan, Curtis, Route 5, Jonesboro 72401
- Hogan, Ernest L., Box 183, Mansfield 72944
- Hogan, Joseph A., 7800 South Ridge Drive, Fort Smith 72901
- Hogue, Wesley, Route 2, Box J8, Fort Smith 72901
- Holcomb, Bill J., Route 1 Box 310B, Pine Bluff 71601
- Holcomb, Jesse, 127 Phillips, Hot Springs 71901
- Holder, J. M., 2900 West Vaugine, Pine Bluff 71601
- Holeman, Kethel, Route 1, Judsonia 72081
- Hollingsworth, Dan A. Sr., 405 Mena, Mena 71953
- Hollis, Elvis, Thayer, Mo. 65791
- Hollis, Perry O., 215 West Maple, Springdale 72764
- Holman, J. M., Box 3, Gillham 71841
- Holmes, John, Amity 71921
- Holston, John T., Box 2004, Texarkana 75501
- Holt, Gaylon, Box 46, Lafa 72436
- Hook, Don, 924 Pine, Little Rock 72204
- Hopper, Guy A., Sulphur Springs 72768
- House, Spencer, Route 3 Box 552, Mena 71953
- Houston, A. M., Box 1313, Jonesboro 72401
- Howell, Doyle R., Route 1, Vilonia 72173
- Howie, M. H., Montrose 71658
- Huddleston, Carl, Route 2, Mountain Home 72653
- Huff, Kenneth, Box 12, Van Buren 72956
- Hughes, Daniel, Box 1391, Texarkana 75501
- Hughes, Leo, Route 1 Box 601D, Texarkana 75501
- Hull, J. R., 620 North 10, Paragould 72450
- Hunnicuttt, Loyd L., Box 788, Magnolia 71753
- Hunt, Monroe, Box 92, Plainview 72857
- Hunt, Russell K., Box 499, Batesville 72501
- Hunt, Sidney, Route 1, Corning 72422
- Hunt, Tommy, Route 3 Box 308, Nashville 71852
- Hurd, Herman, 701 South Jackson, Russellville 72801
- Hurd, John M., 310 North Spruce, Little Rock 72205
- Hurley, Charles, Route 2 Box 435, Blytheville 72315
- Hurley, W. M., OBU, Arkadelphia 71923
- Huskey, Paul, Norfolk 72658
- Hyde, Randy, OBU Box 119, Arkadelphia 71923
- Ingram, James W., 2326 Jefferson, Texarkana 75501
- Irby, Eugene F., 20 Laffite, North Little Rock 72116
- Irish, Johnny, Route 2, Royal 71968
- Irwin, Ollie, Route 3, Lake City 72437
- Jackson, Andrew, Box 98, Vanndale 72387
- Jackson, Danny, Star Route 7, Searcy 72143
- Jackson, Gerald W., Box 224, Conway 72032
- Jackson, Johnny, 1717 North Mississippi, Little Rock 72207
- Jackson, Kenneth, Route 1, Lepanto 72354
- Jackson, Lendol, College City, Walnut Ridge 72476
- Jackson, Raymond, 3507 East Washington, No. 40, North Little Rock 72114
- Jackson, Terry L., 1514 Albert, West Memphis 72301
- Jacobs, Harry G., 525 South Pecan, Osceola 72370
- James, Clyde H., Route 3 Box 304, Batesville 72501
- James, Dennis, Box 1134, Harrison 72601
- James, J. H., Flippin 72634
- James, Marvin E., 201 Nichels, Hot Springs 71901
- Jamieson, Lowell N., Box 96, Biggers 72413
- Jenkins, W. H., Route 1, Alma 72921

- Jent, Glenn A., Dutch Mills 72725
 Jernigan, J. G., Ravenden Springs 72460
 Jernigan, P. H., 816 Delmar, Blytheville 72315
 Jesser, Walter D., Route 4, Fayetteville 72701
 Jewell, Eugene, Ashdown 71822
 Johns, J. M., 407 South Sixth, Rogers 72756
 Johnson, C. A., Box 816, Paragould 72450
 Johnson, Curtis, Route 1, Smackover 71762
 Johnson, Don, College City, Walnut Ridge 72476
 Johnson, Merle A. Jr., 21 Lakeshore Drive, Little Rock 72204
 Johnson, Raymond, 216 North Martin, Warren 71671
 Johnson, Roy C., Box 223, Wilson 72395
 Johnson, Verl, Box 512, Beebe 72012
 Johnston, Raymond, 1128 Normandy Lane, Blytheville 72315
 Jolly, Loy E., 209 West Huron, Stuttgart 72160
 Jones, Charley, Route 3, Heber Springs 72543
 Jones, Charles W., Box 163, Moro 72368
 Jones, Don, Route 4, Hope 71801
 Jones, Frank, 103 East Thomas, Booneville 72927
 Jones, James, 914 Shop, Warren 71671
 Jordan, L. B., 201 North 4th, Heber Springs 72543
 Kelly, Doyme, 1203 Davis, Conway 72032
 Kennedy, William, Box 368, Star City 71667
 Kerr, Andrew, 412 Hays, Jacksonville 72076
 Kiesling, John, OBU Box 257, Arkadelphia 71923
 Kimbell, Ronald, Box 5, Dierks 71833
 Kimbrough, Billy G., Route 3, Box 376, North Little Rock 72116
 Kimery, Gene, Route 1, Marked Tree 72365
 Kinder, Dale, Route 5, Paragould 72450
 King, Carl L., Box 13, Caraway 72419
 King, Howard, Flippin 72634
 Kluck, Carl W., 800 South 12, Arkadelphia 71923
 Koone, Wallace L., St. Joe 72675
 Kreis, William L., 5025 Lynch Drive, North Little Rock 72117
 Kyger, J. B., Box 43, Winslow 72959
 Laffler, Jack E., College City, Walnut Ridge 72476
 Lancaster, E. B., Route 2, Box 91, Conway 72032
 Lane, A. Hilton, Hazen 72064
 Langley, Ray Y., Eureka Springs 72632
 Langwell, Howard, Grannis 71944
 Lanman, Richard L., Box 195, Midland 72945
 Lansford, Carl, 5200 Jerry Drive, Little Rock 72207
 Lasater, Lonnie F., Box 668, Greenwood 72936
 Lassiter, Galen, 308 Main, Nettleton Station, Jonesboro 72401
 Latham, John C., Route 1, Colt 72326
 Launius, Cecil Edwin, Star Route, Arkadelphia 71923
 Launius, Thomas, Route 1, Box 208, Fouke 71937
 Law, Roy Gean, 5100 South 31, Fort Smith 72901
 Lawson, Jack, Route 1, Siloam Springs 72761
 Lawson, John, 903 South B, Rogers 72756
 Layman, Joe, Box 13, Cave Springs 72718
 Lee, Thurlo, Route 1, Box 139B, Little Rock 72204
 Lene, Odell, Box 115, Jasper 72641
 Leonard, Warren E., 3201 South Savannah, Fort Smith 72901
 Lester, Leonard, 2023 Churchill, Fort Smith 72901
 Lewis, Charles, Route 1, Lepanto 72354
 Lifer, Lamar, Box 804, West Memphis 72301
 Liles, Lenard, Route 2, Box 142, Mena 71953
 Lindsey, James S., Box 578, Magnolia 71753
 Lineberger, Phil, Huntsville 72740
 Lingo, Harry, Lonoke 72086

- Linton, Elmer E., Box 143, Hartman 72840
Logue, Ewell M., 913 Bel Air Drive, Fayetteville 72701
Looney, Alton, Route 2, Box 413A, Mena 71953
Looper, O. R., Route 1, Box 83, Mena 71953
Lovell, Bill, Marked Tree 72365
Lovell, Leonard, Perryville 72126
Lovell, Roy, Box 128, Branch 72928
Lovette, Ray, 1312 Beech, Crossett 71635
Lyles, A. C., Box 163, Hatfield 71945
Lynn, Bill, 4811 South 18 Terrace, Fort Smith 72901
Lyons, Raymond, Peach Orchard 72453
- Mackey, Ottis, Eudora 71640
Maddox, John R., 348 Washington, NW, Camden 71701
Mahoney, John, 603 East 14, El Dorado 71730
Maness, Jimmy, Greenwood 72936
Maness, Wayne, 204 Madison, Dell 72426
Mangiapane, Joe, 1631 Airport Road, Hot Springs 71901
Martin, Bobby Joe, 4713 North 32, Fort Smith 72901
Martin, Ken, OBU Box 522, Arkadelphia 71923
Massey, Bengy, Box 2403, State University 72476
Masters, Oda, Heth 72346
Matthews, Roe, Box 126, Lowell 72745
Maxey, Leland, 1104 Maywood, Texarkana 75501
Maxwell, Randy, DeValls Bluff 72041
Maynard, C. S., Box 265, Little Rock 72203
McAtee, Delbert, Box 89, Smackover 71762
McBee, James, 715 South Cherry, Harrison 72601
McBride, Don, 718 Samuel Drive, Paragould 72450
McBride, Ronald, Route 2, Box 200, Fort Smith 72901
McCarty, H. D., 315 W. Maple, Fayetteville 72701
McClanahan, John H., 517 Cherry, Pine Bluff 71601
McClanahan, Rudy F., 906 Ridge Road, Benton 72015
McClendon, Lewis K., Mount Ida 71957
McClenney, J. C., Box 261, Benton 72015
McClung, Paul D., Box 16, Jones Mill Station, Malvern 72105
McCollum, C. R., Route 6, Box 276, El Dorado 71730
McCollum, John J., 605 North 8, Paragould 72450
McCord, Eddie, Box 489, DeWitt 72042
McCracken, Otha, Box 244, Flippin 72634
McCrary, James, 710 Oak, Clarksville 72830
McCurry, Allen T., 16100 Arch Street Pike, Little Rock 72206
McCurry, Truett, 6114 Denham Drive, Little Rock 72209
McDaniel, James E., Box 676, Bay 72411
McDoughle, Leonard, Box 277, Kensett 72082
McElroy, E. O., 1203 West 47, North Little Rock 72118
McFerrin, Frank, Fouke 71837
McGehee, Hugh, 5100 South 33, Fort Smith 72901
McGhehey, George, 710 West Front, Walnut Ridge 72476
McGlone, Lee Roy, OBU Box 516, Arkadelphia 71923
McGrew, Doyle, Star Route 7, Searcy 72143
McIver, William K., Jr., Box 404, Dyer 72935
McKinnon, Jack, 1103 South Detroit, Russellville 72801
McLaren, H. S., 220 Bunch, Berryville 72616
McLemore, David, Box 24, Wilmar 71675
McMenis, Freeman, Route 3, Box 106, El Dorado 71730
McNab, A. J., 33 Greenfield Drive, Texarkana, Texas 75501
Measel, J. B., Route 3, Vilonia 72173
Meggs, Bobby W., Box 246, Hermitage 71647
Mehaffey, Pat, 405 Oxford, West Memphis 72301
Mellenger, Tommy, Route 2, Junction City 71749
Meuir, L. C., Route 3, Atkins 72823

- Middleton, Quentin, Box 15, Blue Eye, Missouri 65611
- Midkiff, J. T., College City, Walnut Ridge 72476
- Miley, Burton A., Cherokee Village Station, Hardy 72542
- Miller, Cyril, 703 East Johnson, Jonesboro 72401
- Miller, Dillard S., 819 Port Arthur, Mena 71953
- Miller, J. C., Route 1, Earle 72331
- Miller, Jerry, 325 West Poplar, Paragould 72450
- Miller, W. O., Pencil Bluff 71965
- Millstead, James, Decatur 72722
- Minton, G. E., Box 215, Wynne 72396
- Mitchell, J. C., Jr., Box 12, St. Charles 72140
- Mitchell, R. P., OBU Box 777, Arkadelphia 71923
- Moody, Joel, Pope Street, Route 3, Monticello 71655
- Moody, Loy, 1005 North Spruce, Harrison 72601
- Moore, Don, 710 Walnut, Jonesboro 72401
- Moore, James, Greenway 72430
- Morgan, Arthur, Mountain Valley Route, Hot Springs 71901
- Morgan, Kenneth, Route 1, Box 181, Tyronza 72386
- Morgan, W. A. (Bill), OBU Box 196, Arkadelphia 71923
- Morgan, Glenn H., 1902 East Main, El Dorado 71730
- Morris, David, Uniontown 72955
- Morrison, Garland A., Box 195, Ozark 72949
- Morse, Wendell, Mulberry 72947
- Moses, Clinton E., Viola 72583
- Mullinax, Lonnie, Waldron 72958
- Mullinax, Ronnie, Waldron 72958
- Mullins, Craig, Newport 72112
- Muncy, Amos F., Melbourne 72556
- Murphy, Bruce, Stephens 71764
- Murphy, Dale, Lake City 72437
- Muston, L. M., 124 East Packard, Warren 71671
- Myers, J. C., 4500 North Hills Boulevard, North Little Rock 72116
- Myers, Paul, Bentonville 72712
- Myers, Roscoe, Leola 72084
- Nall, Don A., 1404 Dakota, Pine Bluff 71601
- Nance, W. J., Route 1, Box 20, Heavener, Oklahoma 74937
- Nanney, J. C., Box 504, Lepanto 72354
- Neal, Doyle W., Route 2, Box 433B, West Helena 72390
- Neeley, Norman, Adcock Street, Dumas 71639
- Nelson, Dean, Box 309, Hamburg 71646
- Nelson, W. Hugh, 2007 Lakeland, El Dorado 71730
- Neve, Vic, Hackett 72937
- Newberry, Dean E., Jr., 626 West Olive, Rogers 72756
- Newcomb, Lewin, Route 6, Box 309B, Hot Springs 71901
- Newnam, James K., Route 1, Box 70, Bauxite 72011
- Nichols, George, 1113 Logan Lane, Blytheville 72315
- Nida, Clyde, 1223 North "C", Rogers 72756
- Nix, Edgar, Route 2, Box 161, Camden 71701
- Nixon, L. Carl, Route 3, Box 74, Bee Branch 72013
- Nixon, Rolla, Box 22, Fountain Hill 71642
- Noble, John, Route 1, Box 232, Hamburg 71646
- Noles, Jim, Route 4, Booneville 72927
- Noles, Ollie, Blakely 71931
- Noles, Ronnie, Star Route, Mountain Pine 71956
- Norfleet, Michael, 3820 West 20, Pine Bluff 71601
- Norris, Kenneth, 118 Chandler Road, Haughton, Louisiana 71037
- O'Bryan, Harold E., 301 West Pine, Cabot 72032
- O'Kelly, Andrew J., Box 718, Crossett 71635
- Oldham, Gene E., Route 1, Box 151, Van Buren 72956
- O'Neel, George, Route 1, Box 23, Fort Smith 72901
- Oran, David, Route 4, Box 439A, Blytheville 72315
- Orr, Joe, 200 Melrose, Trumann 72472
- Palmer Clifford, North 40 and Grand, Fort Smith 72901
- Palmer, Gene, 4510 Towson, Fort Smith 72901

- Palmer, J. Paul, 901 South Washington, El Dorado 71730
- Pannell, Riley L., Route 3, England 72046
- Parker, Ray O., Box 351, Mammoth Spring 72554
- Parker, Robert A., 277 North, Camden 71701
- Paskewitz, Del, Norman Star Route, Mena 71953
- Passmore, J. D., 515 South Locust, Harrison 72601
- Pate, A. L., Route 1, Box 11, Pangburn 72121
- Patterson, Leroy, Box 86, Alexander 72002
- Payton, W. E., 604 North Mt. Holly, Smackover 71762
- Pennington, Curtis E., Route 2, Box 406, Warren 71671
- Pennington, J. E., Box 66, Charleston 72933
- Peoples, C. D., 2322 Bluff, Fort Smith 72901
- Perminter, Henry, Pollard 72456
- Peters, Marvin, OBU Box 601, Arkadelphia 71923
- Pettigrew, Robert, Route 3, Box 207, Green Forest 72638
- Philliber, William V., 7601 Baseline Road, Little Rock 72209
- Piercy, William E., Box 423, McCrory 72101
- Pipkins, Emmett A., Drawer 40, Clinton 72031
- Pirtle, George, 9008 Sylvan Hills Highway, North Little Rock 72118
- Pitman, Thomas C., Box 146, Lexa 72355
- Pitt, K. Alvin, 1223 Parker, North Little Rock 72114
- Plunkett, Harold, Box 42, Hartford 72938
- Pollard, Jack, 2400 Dodson, Fort Smith 72901
- Pool, Riley, Route 2, DeWitt 72042
- Porter, Jack, Box 186, Paris 72855
- Powell, S. E., 1105 Elm, Crossett 71635
- Powell, William B., 3625 Young, Fort Smith 72901
- Powers, Edward L., Yellville 72687
- Powers, Emmett, 509 Garden Avenue, West Memphis 72301
- Presley, Harold, Box 204, Clarendon 72029
- Priest, James, Box 434, New Boston, Texas 75570
- Prince, M. E., Route 3, Paragould 72450
- Privitt, Royce, Lonoke 72086
- Pruden, Wesley, 3925 Oak Park Drive, Little Rock 72204
- Psalmos, Alfred W., Route 2, Paragould 72450
- Puckett, O. C., 124 West Roosevelt, West Memphis 72301
- Ragsdale, Elbert, Jr., 1002 Glendale, Jonesboro 72401
- Raiford, Robert H., 3669 Fairmont, Memphis, Tennessee 38122
- Rainbolt, M. R., Box 123, Calion 71724
- Raines, Ralph B., 519 East Huntsville, Springdale 72764
- Raines, Ronald Dean, Route 2, No. 7, Cedar Heights Road, North Little Rock 72118
- Ramsey, Richard, Route 4, Box 294G-3, Texarkana 75501
- Ransom, James D., OBU Box 235, Arkadelphia 71923
- Ray, Eugene, 607 West Mueller, Paragould 72450
- Ray, Harold B., 301 Thorn, Jonesboro 72401
- Ray, Hubert O., Box 147, Mountain Pine 71956
- Ready, L. J., Box 279, Eudora 71640
- Reece, Ken, OBU Box 518, Arkadelphia 71923
- Reed, Don W., 210 North Sixth Avenue, Paragould 72450
- Reed, Raymond H., Box 681, Springdale 72764
- Reed, Roy W., 701 West Central, Bentonville 72712
- Reeves, Thomas, Corning 72422
- Reeves, Thomas, Route 3, Heber Springs 72543
- Renshaw, Guin, St. Francis 72464
- Rettman, Victor, Box 7, Beirne 71721
- Rhine, William, Route 6, Fayetteville 72701
- Rhodes, A. C., 1720 Cloud Road, Pine Bluff 71601
- Rice, Melvin, Wabbaseka 72175
- Richards, Roy, Perry 72125
- Richardson, Robert L., General Delivery, Lake City 72437

- Richardson, Ted J., Jr., Route 1, Box 185, England 72046
- Richardson, T. J., Route 4, Box 436, Blytheville 72315
- Rigdon, W. E., Route 2, Box 23, Dover 72837
- Riggs, Glen, College City, Walnut Ridge 72476
- Riherd, Leslie M., Box 219, Newport 72112
- Roane, H. B., Route 1, Box 75-A1, Hardy 72542
- Robbins, John C., Jr., Box 646, Hampton 71744
- Roberts, G. M., Rosie 72571
- Roberts, Graham, Alpena 72611
- Roberts, Paul, 1208 Louisiana, Little Rock 72202
- Roberts, Tom, OBU Box 648, Arkadelphia 71923
- Robertson, Homer M., Route 2, Leachville 72438
- Robertson, Tommy, 1600 North Quaker, El Dorado 71730
- Robinson, Calvin, Route 2, Perryville 72126
- Robinson, F. M., Route 4, Box 337C-5, Benton 72015
- Rogers, Jim, Route 1, Box 9D, Crossett 71635
- Rogers, Leroy, Magazine 72943
- Rogers, Rex, Box 73, Howell 72071
- Rogers, Roy G., Elizabeth 72531
- Rogers, W. R., Box 466, Bearden 71720
- Rose, Don, Omaha 72662
- Rose, James M., Wooster 72181
- Rose, Jim, 603 West 8, El Dorado 71730
- Ross, C. D., 1117 County Avenue, Texarkana 75501
- Ross, Randy, Route 3, Paragould 72450
- Rosson, Charles, Route 5, Siloam Springs 72761
- Roten, Chester P., 727 West Gordon, Harrison 72601
- Rowell, Ben, Hughes 72348
- Rowley, Vernon, 908 N. W. 11, Bentonville 72712
- Rowton, Julian, Clarksville 72830
- Ryan, Eugene A., Box 297, Charleston 72933
- Sadler, Harold, Dardanelle 72834
- Sample, Opel, Floral 72534
- Sample, W. Coy, Morrilton 72110
- Sanders, James H., Box 153, Monette 72447
- Sanders, Paul R., 5616 Geyer Springs, Little Rock 72209
- Sanders, Ronnie, Box 164 College City, Walnut Ridge 72476
- Sandusky, Charles, College City, Walnut Ridge 72476
- Sanford, Daniel A., 312 North 10, Arkadelphia 71923
- Savage, E. F., Jr., Box 7, College City, Walnut Ridge 72476
- Savage, John E., OBU Box 871, Arkadelphia 71923
- Savell, H. B., Jr., Cedar Glades Route, Hot Springs 71901
- Scarborough, Z. M., Route 1, Box 163, Portland 71663
- Schoeniger, Roger, OBU Box 261, Arkadelphia 71923
- Scott, Jimmie, Buckville 71934
- Scott, Paul, Gaylor Route, Box 31, Mountain View 72560
- Selby, Fred, OBU Box 435, Arkadelphia 71923
- Selph, Bernes K., Ashley and Market, Benton 72015
- Settles, Donald C., Egypt 72427
- Sharber, Sam, 3307 South 18, Fort Smith 72901
- Sharp, Dean, Route 3, Springdale 72764
- Sherman, Emmett, 905 Third, Mena 71953
- Sherman, Sam, Black Springs 71930
- Shipman, Randy, Box 243, Southern Baptist College, Walnut Ridge 72476
- Shirey, Dale, 609 Thompson, El Dorado 71730
- Shirley, Homer, Jr., 817 West Young, Malvern 72104
- Shook, O. Damon, 16 Park Place, Hot Springs 71901
- Shreve, Heber E., 200 Julia, El Dorado 71730
- Shultz, H. O., Route 5, Paragould 72450
- Sifford, Martin, 918 E. Main, Blytheville 72315
- Simmons, Thomas S., 1201 West 7, Hope 71801
- Simmons, Thomas W., Route 4, Clinton 72031
- Simons, James C., Route 1, Box 198, Lavaca 72941
- Simpson, J. L., Route 2, Jonesboro 72401

- Simpson, Nathaniel, 316 Fisher, Corning 72422
Sivils, Robert, Tyro Route, Dumas 71639
Skinner, J. P., 407 South State Line, Texarkana 75501
Skutt, Charles H., 3515 North 50, Fort Smith 72901
Small, John, 229 North 25, Arkadelphia 71923
Smedley, John, 808 Morrison, Springdale 72764
Smith, B. D., Route 3, Box 214, Magnolia 71753
Smith, Dean, Star Route, Berryville 72616
Smith, Don, Reyno 72462
Smith, Edward L., Box O, Alma 72921
Smith, Eugene, Yorktown 71654
Smith, Glen, 524 West 4, North Little Rock 72114
Smith, G. William, Altheimer 72004
Smith, J. C., 412 State, Newport 72112
Smith, J. Harold, 4201 Windsor, Fort Smith 72901
Smith, Johnny D., Route 3, Box 318, Blytheville 72315
Smith, Morris, 1730 Park, Malvern 72104
Smith, Randolph M., 7015 Blount Road, Little Rock 72209
Smith, W. A., Jasper 72641
Smith, W. J., Clinton 72031
Smithson, Charles, 405 North Second, Nashville 71852
Smothers, D. D., Box 719, Prescott 71857
South, Hardy Ray, Route 3, Van Buren 72956
South, Rheubin L., P. O. Box 4064, North Little Rock 72116
Southerland, Jim, 1210 Dennison, Little Rock 72202
Sparkman, Alfred, 3501 Pike, North Little Rock 72216
Sparks, Jimmy O., 600 North Polk, Little Rock 72205
Speer, Dee Thomas, Box 148, Manila 72442
Spence, Milburn, Route 1, Austin 72007
Spurgin, Truman R., Box 435, Parkin 72373
Staggs, Arnold, Board Camp 71932
Staggs, John, Oden Star Route, Mena 71953
Stanford, Charles R., Box 151, Peachtree Street, Nashville 71852
Stender, Paul G., Box 187, Corning 72422
Stevens, Harold D., Route 6, Box 318, Pine Bluff 71601
Stevens, David M., Route 7, Fayetteville 72701
Steward, Doug, Fox 72051
Steward, W. C., Route 2, Elaine 72333
Stewart, Sammy, Walcott 72474
Stillman, Roy, Route 3, Box 115A, North Little Rock 72116
Stoddard, Edmund, Box 216, Perryville 72126
Stone, Carl H., Route 3, Russellville 72801
Stone, Darrell, Box 305, Lake Hamilton 71951
Stone, James W., Route 3, Box 155C, Little Rock 72204
Stout, Herbert, Mountainburg 72946
Stratton, John R., Route 4, Harrison 72601
Strickland, Raymond, 4116 West 22, Little Rock 72204
Sudduth, Fred, Box 84, Cord 72524
Suskey, Albert T., Box 2158, Hot Springs 71901
Sutley, Cecil, OBU, Arkadelphia 71923
Sutton, Norman L., Box 315, Lewisville 71845
Swigert, Glenn, Route 2, Box 193A, Jonesboro 72401
Tallant, James L., Route 2, Box 324A, Wynne 72396
Tallison, Don, 220 North 25, Arkadelphia 71923
Tanner, Noel, Box 501, Harrison 72601
Tapley, C. W., Mill Street, Heber Springs 72543
Tate, Jimmy W., Route 1, Knobel 72435
Tatum, Thurman, Route 3, Box 133, Hot Springs 71901
Taule, Brian, Box 1, Hindsville 72738
Taylor, Jerry, Route 1, Box 307, Camden 71701
Taylor, Charles H., 1106 Eugene, Harrison 72601
Taylor, Floyd, Urbana 71768

- Taylor, Frank, Mountain Valley Route, Hot Springs 71901
- Taylor, Gerald M., Box 244, Stamps 71860
- Taylor, Harold Wm., Box 636, Midway Road, North, Marvell 72366
- Taylor, Ira, 209 Jackson, Texarkana 75501
- Taylor, Jack, Box 459, Fayetteville 72701
- Taylor, Jimmie L., 447 Sycamore, S. W., Camden 71701
- Taylor, Paul E., 603 East South, Harrison 72601
- Teague, E. W., Route 1, Box 139, Harrisburg 72432
- Teel, Arnold, 336 McArthur, North Little Rock 72118
- Terrell, James, 710 West McRae, Searcy 72143
- Thacker, Larry, OBU Box 353, Arkadelphia 71923
- Thomas, Bert, 908 East Main, Blytheville 72315
- Thomas, W. M., 1221 North Church, Jonesboro 72401
- Thompson, Charles B., Box 36, Russellville 72801
- Thompson, Joe A., Route 1, Dermott 71638
- Thrasher, Eugene, Route 1, Gurdon 71743
- Threet, James D., Box 225, Pleasant Plains 72568
- Threet, Kenneth, West Main and 5, Piggott 72454
- Tillman, Jim E., Box 346, Walnut Ridge 72476
- Tingle, Harvey, Moscow 71659
- Tingle, Kelley, Route 3, Quitman 72131
- Tisdale, Gloster, Jr., OBU Box 167, Arkadelphia 71923
- Titsworth, Pat E., Route 4, Box 584, Benton 72015
- Tolleson, Jay D., 1401 East 6, Pine Bluff 71601
- Toole, Ben, Turrell 72384
- Tosh, Earnest, Route 1, Box 11, Jonesboro 72401
- Townsend, Tommy, 3704 Arapaho Trail, Little Rock 72209
- Trammel, C. R., Route 6, Box 113A, North Little Rock 72118
- Tribble, L. A., 2900 West Capitol, Little Rock 72205
- Tripp, C. L., 319 Caudle Avenue, Springdale 72764
- Trussell, Gerald W., Box 27, Hope 71801
- Tucker, Jewel, 825 Old Highway, Helena 72342
- Tucker, Robert F., Box 2505, West Helena 72390
- Turner, Edward, Reader Station, Chidester 71726
- Tyner, Dennis, Route 2, Lonoke 72086
- Upchurch, A. W., Jr., Box 343, Kensett 72082
- Usery, Billy Ray, Box 469, Clarksville 72830
- Uth, A. C., Box 5, Searcy 72143
- Van Horn, Allen, Route 4, Box 51B, Forrest City 72335
- Van Laningham, Dean, Route 1, Pearcy 71964
- Vanlandingham, Frank, Route 1, Box 38A, Arkadelphia 71923
- Van Pelt, Charles, 116 Masters Lane, Hot Springs 71901
- Vaughn, Venoy, Route 1, Box 285AA, Batesville 72543
- Vaught, W. O., Jr., 1000 Bishop, Little Rock 72202
- Verser, J. C., Route 3, Heber Springs 72543
- Vestal, William Richard, 305 Wood, Monticello 71655
- Vester, Oatis, Jr., 1007 Royal, Paragould 72450
- Viser, Bill, OBU Box 128, Arkadelphia 71923
- Voegel, Herman, Jr., 1412 Park, Camden 71701
- Vogt, Weldon, 1080 Phelps Circle, Arkadelphia 71923
- Vowan, Lawrence, OBU Box 749, Arkadelphia 71923
- Waddell, E. G., 107 E. Thomas, Booneville 72927
- Wagner, Glen, Box 8, Mansfield 72944
- Walker, Billy, College City, Walnut Ridge 72476
- Walker, Bobby, Route 1, Roland 72135
- Walker, James A., Box 189, Warren 71671
- Wall, A. F., Vandervoort 71972

- Wall, William D., 707 West Central, Bentonville 72712
- Wallace, Bearl, 1817B North Circle Drive, Blytheville AFB 72315
- Wallace, Bill, 1802 Shelby, Springdale 72764
- Wallace, Bunyan A., Route 4, Box 349, North Little Rock 72117
- Wallace, Jimmy D., Route 3, Hamburg 71646
- Wallace, Terrell, Route 1, Box 86, Warren 71671
- Walls, T. B., Route 1, Conway 72032
- Ward, E. L., Thornton 71766
- Ward, James, No. 5 Webber Place, Texarkana 75501
- Ward, Mike, 657 E. Jackson, Piggott 72454
- Ward, Ross O., 1100 North Central, Batesville 72501
- Warford, Don, Route 1, Springdale 72764
- Warren, W. G., 625 Clear Lake Avenue, Blytheville 72315
- Watson, James, OBU Box 496, Arkadelphia 71923
- Watson, Jimmy, Route 2, Box 187, Camden 71701
- Watson, J. T., Route 1, Brookland 72417
- Watson, Robert H., 620 South 22, Arkadelphia 71923
- Watts, T. J., 850 Crestwood, N. W., Camden 71701
- Watts, Walter H., Box 662, Fort Smith 72901
- Weaver, Jerry, Box 7, Marmaduke 72443
- Weaver, Melvin, Summersweet Road, Wynne 72396
- Webb, Dan, 803 West 9, Crossett 71635
- Webb, Cecil H. Jr., 622 South Maple, Little Rock 72205
- Webb, Don OBU Box 706, Arkadelphia 71923
- Webb, Eugene, Route 3 Box 526A, Blytheville 72315
- Webb, John D., Mineral Springs 71851
- Webb, Lehman F., 2350 Central, Hot Springs 71901
- Webb, Wilbur, 2809 South 33, Fort Smith 72901
- Weeks, David, 12905 Geyer Springs Road, Little Rock 72206
- Weeks, R. F., Route 4, Conway 72032
- Welch, Thomas J., Box 177, Wilmot 71676
- Wells, Hiram, 202 Babb Lane, Texarkana, Texas 75501
- Wesson, Doyle, Maynard 72444
- Wesson, Sedric, Diaz 72043
- West, Billy G., Box 578, Des Arc 72040
- West, John, Box 2996, Metcalf, Miss. 38760
- West, William, Box 566, Conway 72032
- Westmoreland, Fred, Route 4, Batesville 72501
- Whedbee, Charles L., 2301 Midland, Fort Smith 72901
- Wheeler, Archie W., Box 276, Clarksville 27830
- Wheelus, Paul M., Box 513, Springdale 72764
- Whetstone, Raymond, Box 68, Percy 71964
- White, Carl, Box 330, Hoxie 72433
- White, Clyde, 400 Hayes, Jacksonville 72076
- White, Manual, Huntington 72940
- White, William, L., Route 3 Box 32, Paragould 72450
- Whitledge, Billy, Cedarville 72932
- Whitley, Jesse W., No. 49 South Richard, Pine Bluff 71601
- Whitlock, James, Imboden 72434
- Whitlock, Jesse W., Box 486, Pochontas 72455
- Whitlow, S. A., Route 1, Box 48, Hope 71801
- Whitney, Guy M., Route 2 Box 132D, Scott 72142
- Whitney, Guy Jr., Route 2, Scott 72142
- Whitten, Robert L. Jr., Route 1, Box 190, Clarksville 72830
- Wicks, Forrest, Pea Ridge 72751
- Wildt, John B. Jr., Jerome 71650
- Wiles, James R., Route 1, Austin 72007
- Wiles, Noble R., Box 26, Evening Shade 72532
- Wiles, P. Alvin, Route 1, Sidney 72577
- Wiley, James, Route 7, Searcy 72143
- Wilhelm, Nelson, Box 246, Waldron 72958
- Wilkerson, S. W., Box 717, Harrison 72601
- Wilkins, Ronnie Dale, OBU Box 121, Arkadelphia 71923

- Wilkinson, J. M., Route 6 Box 256B,
Jonesboro 72401
 Williams, Emil, Box 1026, Jonesboro
72401
 Williams, George L., Ozone 72854
 Williams, Gib H., 103 West 8th,
Sheridan 72150
 Williams, Glen, Shirley 72153
 Williams, Grady, Route 2, Gould
71643
 Williams, Herman N., Box 452 Potts-
ville 72858
 Williams, Jesse L., Route 2, Elaine
72333
 Williams, John H., Route 3, Ash-
down 71822
 Williams, William L., Ola 72853
 Williamson, William C., Route 4,
Booneville 72927
 Willingham, Bert, Pyatt 72672
 Wilson, Elbert, Box 586, Mena
71953
 Wilson, Harold A., Norman 71960
 Wilson, Jerry M., 601 West Cook, El
Dorado 71730
 Wilson, Milton, 1224 Farley, Forrest
City 72335
 Wilson, Ricky T., Box 332, Emmett
71835
 Wilson, Zane, OBU Box 606, Arka-
delphia 71923
 Witter, Larry, Gassville 72635
 Womack, Wesley, 2714 Center, Arka-
delphia 71923
 Wood, Henry W. Jr., 3010 Main,
Texarkana, Texas 75501
 Woodall, Bobby, 1304 Davis Blvd.,
Ruston, La. 71270
 Woods, Lewis D., Route 2, Parkin
72373
 Worthington, Joe, Box 64, Wilmar
71675
 Word, Leon A., Box 121, Watson
71674
 Worley, Ben F., Box 1013, Texar-
kana, Texas 75501
 Worley, Frank, Box 277, Foreman
71836
 Worlow, Leland, Route 2, Tyronza
72386
 Wren, Herschel, Crossett 71635
 Wright, Bob L., 424 North Spring,
Harrison 72601
 Wright, Euell O., Route 7, Fayette-
ville 72701
 Wright, Floyd B., Damascus 72039
 Wright, Norman, Monroe 72108
 Yeldell, Walter L. Jr., Box 2158, Hot
Springs 71901
 Young, Clarence L., 407 Smith, Para-
gould 72450
 Young, James O., Box 245, Arkansas
City 71630
 Young, Morris, No. 3 Sheraton,
Little Rock 72209
 Young, Wilburn, 1313 Scotia,
Camden 71701
 Zachary, Curtis, Box 47, Ben
Lomond 71823
 Zeltner, James R., 3101 South 21,
Fort Smith 72901

OTHER MINISTERS

- Abbott, Carroll, 1910 Cedar, Van Buren 72956
- Abee, Walter, Hardy 72542
- Abernathy, Alton, 4424 Bowers, Little Rock 72204
- Abernathy, John A., 1928 Hobson, Hot Springs 71901
- Abington, E. B., 407 Gibson, West Memphis 72301
- Adams, Charles, 14 Fairview, McGehee 71654
- Adams, Elva, Huntington 72940
- Adams, O. M., 925 David O. Dodd, Little Rock 72204
- Adkins, Homer, 116 Melrose Circle, North Little Rock 72114
- Allen, Warner, 2817 Irving, Fort Smith 72901
- Anderson, C. S., Route 3, Mena 71953
- Anderson, Ernest, Star Route, El Paso 72045
- Anderson, Eugene, Star Route, Mountain Pine 71956
- Appling, Carl, Route 1, Box 93, Dyess 72330
- Ashcraft, Charles H., 525 West Capitol, Little Rock 72201
- Ausburn, Martin, Kensett 72082
- Austin, Dana, 203 Angus, Conway 72032
- Bailey, Roy, Floral 72534
- Baker, J. D., 1002 South Oak, Little Rock 72205
- Baker, Ernest, Box 284, Mansfield 72944
- Ball, Holland T., 13221 Hilario Springs Road, Little Rock 72206
- Ballentine, Elton, 412 Rock, North Little Rock 72118
- Barlow, Noel, Box 9, Dermott 71638
- Barnes, Billy, Route 1, Bono 72416
- Barnes, Ormond, Strong 71765
- Barnett, Dale, Route 1, Box 7A, Yellville 72687
- Barnett, Herbert G., 1008 South 25, Fort Smith 72901
- Barrett, Lloyd, 1036 West Oak, Jonesboro 72401
- Bass, Gus H., Box 6601, Pine Bluff 71601
- Batchelor, Gary, 721 North 21, Van Buren 72956
- Bates, Charles, Buckville 71934
- Bates, Lester, Star Route, Mountain Pine 71956
- Bauman, Robert H., 46 Maryton Park Cove, Little Rock 72204
- Belknap, Charles W., Box 180, Monticello 71655
- Berry, Denver C., 503 Bisco, Helena 72342
- Berryman, Jim, Ouachita Baptist University, Arkadelphia 71923
- Best, Alexander, Box 299, Fayetteville 72701
- Betts, Dennis, 233 North Allis, Unit 4, Jonesboro 72401
- Bingham, Rickey, Route 1, Griffithville 72060
- Binkley, Darrell, Piggott 72454
- Birchfield, Dennis, Route 3, Box 156X, El Dorado 71730
- Birdsong, Johnnie, Wilburn Route, Heber Springs 72543
- Bishop, Marvin, Doyne Hall, SCA, Conway 72032
- Bishop, Ralph, Route 4, Box 601, Benton 72015
- Bittle, Hubert, 308 Manila, Jonesboro 72401
- Blackmon, George T., 617 Hickory, Arkadelphia 71923
- Blackwood, Michael D., Route 3, Jonesboro 72401
- Blair, James, Route 3, Fayetteville 72701
- Bland, W. E., 922 South 3, Rogers 72756
- Blevins, Freddie, Point Lookout, Missouri 65726
- Bond, Paul, Route 7, Fayetteville 72701

- Boone, E. E., Box 83, Wynne 72396
 Boswell, Marvin, College City, Box 45, Walnut Ridge 72476
 Bowman, W. D., 36 Serenity Drive, Little Rock 72205
 Boyd, Harold, 4221 Jenny Lind, Fort Smith 72901
 Boyette, Enon, 710 West 2, Fordyce 71742
 Boyles, Eual, Hot Springs 71901
 Bradley, Homer, 1400 Waterside, North Little Rock 72116
 Bramlett, Melvin, Clinton 72031
 Branscum, Guy, 109 North 25, Arkadelphia 71923
 Brewer, Ben, Paragould 72450
 Brewer, Billy, Marmaduke 72443
 Brewer, Harry, Box 2065, Jonesboro 72401
 Brewer, R. T., Route 7, Harrison 72601
 Brewer, William C., 1129 Normandy, Blytheville 72315
 Brian, Henry, University of Arkansas, Fayetteville 72701
 Brinkley, Phyl, Ouachita Baptist University, Arkadelphia 71923
 Brown, Bill, 3718 North Chandler, North Little Rock 72118
 Brown, Floyd, Route 3, Box 153P4, Crossett 71635
 Brown, Henderson, Capps Road, Harrison 72601
 Brown, Jerry H., Route 7, Box 852, Pine Bluff 71601
 Brown, Ken, OBU, Box 297, Arkadelphia 71923
 Brown, T. L., Box 634, Jacksonville 72076
 Bryan, Milo, Greenwood 72936
 Bryant, Denny, Monticello 71655
 Bumpus, Claud, 906 Haynie, El Dorado 71730
 Bunch, Carl, 920 W. Washington, Jonesboro 72401
 Bunch, Roy, 335 North Mississippi, Little Rock 72205
 Burnett, O. J., Sheridan 72150
 Burnett, Sam, 1610½ Pike Avenue, North Little Rock
 Burnett, William M. 308 West Race, Searcy 72143
 Burns, J. S., 727 Hill, Forrest City 72335
 Butler, Leland, 514 North 10, Paragould 72450
 Cadwell, Ralph, Route 4, Clinton 72031
 Caldwell, C. W., 44 Lakeshore Drive, Little Rock 72204
 Caldwell, Refus, Box 176, Perryville 72126
 Calhoun, Robert Franklin, 119 Cane Hill, Van Buren 72956
 Canady, F. E., Route 2, El Dorado 71730
 Cantrell, Hugh, 316 North 9, Arkadelphia 71923
 Card, Earnest, Route 3, Charleston 72933
 Carmack Alfred, 1619 Magnolia, North Little Rock 72118
 Carpenter, Frank, 340 Albritten Road, Pine Bluff 71601
 Carr, Fred, Route 3, Paragould 72450
 Carrier, Mike, 829 West Oak, Jonesboro 72401
 Carroll, Conrad, 2 Oakdale Circle, Conway 72032
 Carroll, R. V., Flippin 72634
 Carter, Waymon, Route 1, Box 147-1A, Cabot 72023
 Carter, Wayne K., 5308 Maryland Avenue, Little Rock 72204
 Casey, Will, 1016 Levesque, Wynne 72396
 Chandler, Malvin, 725 John, Camden 71701
 Chism, Eddie, Lexa 72355
 Chote, Carl, 2003 Hobson, Hot Springs 71901
 Chrissonberry, T. C., Route 6, Sherman Drive, North Little Rock 72118
 Clanton, V. A., 410 South Main, Monticello 71655
 Clark, Benny, ASU, Box XX, State University 72467
 Clark, Bill, P. O. Box 72, Sheridan 72150
 Claypool, Perry, Route 3, Box 302, Little Rock 72204
 Clayton, John, 710 North 8, Barling 72923
 Cleveland, Frank, South Rhyne Street, Booneville 72927
 Cobb, Adrian, Route 3, Box 16, Jasper 72641
 Coble, Charles W., Route 1, Van Buren 72956
 Cochran, Michael, Box 772, SSC, Magnolia 71753

- Coker, Harold, 704 West 46, North Little Rock 72116
- Colbert, Kenneth, Lepanto 72354
- Cole, Curtis, Route 3, Box 568, Blytheville 72315
- Cole, Minor, 3201 Poplar, Pine Bluff 71601
- Coleman, E. R., Barling 72923
- Collier, John R., Box 127, Moro 72368
- Collier, Martin, Augusta 72006
- Conard, James, 14 Westminister Drive, Little Rock 72209
- Conner, Charles D., Route 3, Box 231, Arkadelphia 71923
- Conrad, Ray, Route 3, Box 187, Hot Springs 71901
- Cook, Ben, Oil Trough 72564
- Cook, Doyle, Route 3, Charleston 72933
- Cook, Theo, 25 Pickard Road, North Little Rock 72118
- Cooper, Don, 525 West Capitol, Little Rock 72201
- Cooper, Henry, 9th & Cross, Little Rock 72201
- Coppenger, R. A., 1048 N. Phelps Circle, Arkadelphia 71923
- Corker, G. C., Sr., Route 1, Ingalls 71648
- Corley, Don, 4309 Lee, Little Rock 72205
- Courson, Jay, Box 100, Sedgwell Hall, Fayetteville 72701
- Cowling, Jesse D., Box 1275, SSC, Magnolia 71753
- Cox, J. E., Route 1, Harrison 72601
- Cox, Kyle, Route 4, Russellville 72801
- Crawford, J. E., 103 Pecan, Marked Tree 72365
- Crigler, Claude, Box 184, Cotter 72626
- Crossland, Irving, Route 1, Alma 72921
- Crossno, Ivan, Box 1153, JBU, Siloam Springs 72761
- Crouse, Bill, 225 Parkdale Road, North Little Rock 72116
- Cundiff, Leonard, 817 Gray, Jacksonville 72076
- Cunningham, Tommy, Box 166, Wabbaseka 72125
- Davenport, Alex, 508 Ellen, North Little Rock 72117
- Davis, Floyd, 808 S. Lakeland, Hot Springs 71901
- Davis, M. D., 500 S. Main, Osceola 72370
- Davis, Oscar, Pochahontas 72455
- Davis, Ralph, 525 W. Capitol, Little Rock 72201
- Davis, Richard, Heber Springs 72543
- Davis, Ronald S., No. 5 Vorhees, Little Rock 72209
- Davis, Wallace, Route 3, Box 33A, Magnolia 71753
- Deahl, Tim, 2120 Hickory, Texarkana 75501
- Dean, James H., Box 188, Nashville 71852
- Deems, Larry, 813 Gee, Jonesboro 72401
- DeVorak, Jerry, Des Arc 72040
- Dickson, R. B., 62 Cypress Drive, Pine Bluff 71601
- Dillard, F. J., Route 1, Van Buren 72056
- Donaldson, Larry, Route 3, Monticello 71655
- Dorathy, Tommy, 938 Second Avenue, Murfreesboro 71958
- Dorman, B. L., Casa 72025
- Dorris, R. H., 525 West Capitol, Little Rock 72201
- Douglas, Ralph, 525 West Capitol, Little Rock 72201
- Dove, Bil, Lowell 72745
- Dowdy, Billy Joe, Paragould 72450
- Dozier, Ronnie, 9512 Chicot, Benton 72015
- Drake, Norman, Hill Street, Fayetteville 72701
- Drake, W. J., Clinton 72031
- DuBoise, Will, Hackett 72937
- Dudley, Eugene, Route 2, Piggott 72454
- Duffer, J. Russell, 903 Polk, Corning 72422
- Dumas, Mike, 1019 N. Madison, El Dorado 71730
- Dunavant, Don, Route 6, Box 12, Jonesboro 72401
- Duncan, Charles, 703 Gail, Springdale 72764
- Duncan, Henry, Searcy 72143
- Duncan, J. F., Route 2, Mountain Home 72653
- Daily, R. C., Route 1, Box 33, Arkadelphia 71923

- Earley, Kermit S., 506 S. Oak, For-
 dyce 71742
 Eck, Marvin, 203 Harold, Fayette-
 ville 72701
 Edmondson, Bill, 300 Shoppingway,
 West Memphis 72301
 Eldridge, Boyd, College City, Walnut
 Ridge 72476
 Elliff, A. P., 607 West Second, For-
 dyce 71742
 Elliff, J. T., 525 West Capitol, Little
 Rock 72201
 Elliott, L. A., Salem 72576
 Ellis, Gene, Cedar Glades Route, Hot
 Springs 71901
 Ellis, Ivan, 836 S. Elm, Siloam
 Springs 72761
 Emde, James C., 5 S. Wakefield
 Drive, Little Rock 72206
 Emert, Fred, Route 1, Gentry 72734
 Emery, J. P., Story 71970
 English, Gary, Higginson 72068
 Eppinette, L. D., 706 West 36, North
 Little Rock 72118
 Erwin, V. C., Route 4, Fayetteville
 72701
 Escott, A. G., Box 468, Mena 71953
 Essman, W. B., 1017 North 59 Ter-
 race, Fort Smith 72901
 Etter, William, Washington 71862
 Etters, Ralph, 4212 West 26, Little
 Rock 72204
 Eubanks, S. W., College City, Walnut
 Ridge 72476
 Evans, W. R., 308 S. Patterson, Hot
 Springs 71901
 Faulkner, Marvin, Route 1, Box 228,
 Cabot 72723
 Favell, C. Hudson, 6000 Free Ferry,
 Fort Smith 72901
 Fawcett, Carl E., Box 2503, West
 Helena 72390
 Feese, Bob, 707 Maple Drive, Spring-
 dale 72764
 Ferguson, Billy, 203 Westwood, West
 Helena 72390
 Ferguson, H. L., 828 W. Cherry,
 Jonesboro 72401
 Ferguson Jack, 218 E. Willis, Monti-
 cello 71655
 Ferguson, John, 324 No. Shackel-
 ford, Little Rock 72205
 Ferguson, Norman E., 909 North 35,
 Fort Smith 72901
 Files, Wayne, Rohwer 71666
 Finley, Ben, F., 5657 Applewood,
 North Little Rock 72118
 Finn, John, Route 6, Harrison 72601
 Ford, J. E., Sr., 1404 South 4,
 Rogers 72756
 Formby, E. B., 2420 Linden, Pine
 Bluff 71601
 Forsythe, Lace E., Route 4, Para-
 gould 72450
 Fortner, Eugene, 921½ Clinton, Ark-
 adelphia 71923
 Fortner, Ronnie, Route 1, Conway
 72032
 Foster, Winston, 510 W. College,
 Jonesboro 72401
 Fox, George S., Route 4, Box 628,
 Little Rock 72206
 Frazier, Doyle, Box 373, Wynne
 72396
 Frazier, W. F., Davis Hospital, Pine
 Bluff 71601
 Freeman, Howard, Route 2, Jones-
 boro 72401
 Fyffe, Arthur, Route 4, Texarkana
 75501
 Gage, J. C., 212 W. Easy, Jonesboro
 72401
 Gallop, Hal, 11 Sundale Circle, Para-
 gould 72450
 Gambrell, T. L., Box F, OBU, Arka-
 delphia 71923
 Garner, Jimmy, Box 344, Lepanto
 72354
 Gates, Ike, 1424 S. Pine, Little Rock
 72204
 Gates, Philip, III, 602A Beech, Cros-
 sett 71635
 Gauntt, Ford F., Mansfield 72944
 Gearing, John D., 1100 S. Parkside,
 Blytheville 72315
 Gibbon, Jerry, Box 31, College City,
 Walnut Ridge 72476
 Gilbert, Kenneth, Hot Springs 71901
 Gilbreth, James, Indian Trail, Forrest
 City 72335
 Gilliam, L. L., Route 1, Huntington
 72940
 Glidewell, Jack, 405 N. Drake, Jones-
 boro 72401
 Gnade, John Paul, Amity Highway,
 Arkadelphia 71923
 Goatcher, Reuben, Evans Street,
 Arkadelphia 71923
 Goodbar, Fritz, 115 Fairview Road,
 Little Rock 72205
 Goode, Bill, Maynard 72444

- Goodner, Junior, Mena 71953
Gordon, Billy, Moro 72368
Gossett, Aaron W., Route 3, Booneville 72927
Gossett, Howard, Huntington 72940
Gotwalt, C. K., Route 2, Greenwood 72936
Goza, Charles, 230 Monroe, Camden 71701
Goza, Sid, Camden 71701
Gray, Bill, 12 Barbara Drive, Little Rock 72204
Gray, Harvey, 314 South 8, West Helena 72390
Gray, Kenneth, 198 Ramble, Hot Springs 71901
Green, Bill, OBU, Arkadelphia 71923
Green, Johnny, Route 1, Arkadelphia 71923
Grendell, Don, 5737 Larch Place, Little Rock 72209
Griever, E. E., Box 368, Hamburg 71646
Griffin, D. C., Austin 72007
Griffin, Dale, 1204 W. Newman, Harrison 72601
Griffin, Gerald L., 8620 Mabelvale Cut-Off, Mabelvale 72103
Griffin, James, 5725 Rogers, Fort Smith 72901
Griffin, Louis, 10703 Legion Road, Mabelvale 72103
Griffin, Shaw, Box 4, Sidney 72577
Grigson, Horace G., Jr., 5317 "C", Little Rock 72205
Grimes, John, Franklin 72536
Gryder, R. F., 630 E. Pecan, El Dorado 71730
Guthrie, Cecil, Box 603, Newport 72112
Gwin, W. L., 104 Cherry, Jacksonville 72076
- Hacker, Charles, Locust Street, Ashdown 71822
Hacker, S. D., Box 112, Batesville 72701
Haggard, James, Route 3, Box 301, Arkadelphia 71923
Haley, Jack, Route 1, Hughes 72348
Hall, Jesse, Star Route, Cave City 72521
Hallum, Don, 1107 Henryetta, Springdale 72764
Halsell, W. C., 4704 West 24, Little Rock 72204
- Hammons, T. R., 1720 E. Broadway, Forrest City 72335
Harbin, Glen, Route 2, Hamburg 71646
Harmon, Vonnice, 615 Merriman, Conway 72032
Harrington, Hosea, 8533 Oman Road, Little Rock 72209
Harris, Edward, Route 3, Box 303F, Crossett 71635
Harris, T. L., 2200 Main, North Little Rock 72118
Harrison, Daniel, College City, Walnut Ridge 72476
Hart, Arthur L., 604 Maple, Springdale 72764
Hart, Clyde, 1603 Skyline, North Little Rock 72116
Hart, David, Route 1, Blytheville 72315
Hartman, Bill, JBU, Siloam Springs 72761
Hartsell, Robert L., Route 3, Box 327, Magnolia 71753
Harwell, L. H., Route 1, Van Buren 72956
Hassell, Jerre R., 1543 Kent Road, North Little Rock 72116
Hatfield, L. E., 104 Nelson Hall Homes, Fort Smith 72901
Hatfield, Lawson, 525 West Capitol, Little Rock 72201
Hawkins, Ralph, College City, Walnut Ridge 72476
Hazelwood, Jack, 5701 N. Allen, North Little Rock 72118
Heard, W. H., Box 426, Booneville 72927
Hecksher, Eric, Turrell 72384
Henderson, Cloyce, Monette 72447
Hendon, Sam, 710 S. Broadway, Osceola 72370
Hensley, Glover, Route 4, Conway 72082
Herren, Charles, 811 Eaton, Corning 72422
Herrington, A. M., Camden 71701
Herrington, Joe, 208 Drexel, Hot Springs 71901
Herron, Terry, Curtis 71728
Hiatt, Floyd, 903 E. Central, Bentonville 72712
Hicks, Eddie T., 309 Cherry, Trumann 72472
Hill, Paul, Route 6, Vaughn Road, North Little Rock 72118
Hillman, Jerry, Holmes Street, Fordyce 71742

- Hinesley, M. M., Calico Rock 72419
 Hink, George H., 419 W. Ashley, Benton 72015
 Hinton, Bill, Franklin 72536
 Hobbs, Garland, 1818 North "J", Fort Smith 72901
 Hodges, Albert, College City, Walnut Ridge 72476
 Hogg, Harlon, 4613 Crestline Drive, North Little Rock 72116
 Hogue, Jack, 2201 S. Cedar, Little Rock 72204
 Hohn, Nick, Route 2, Box 434, Newport 72112
 Holcomb, Mike, Route 1, Box 310B, Pine Bluff 71601
 Holden, Donnie Joe, Calico Rock 72519
 Holley, Bob, 525 West Capitol, Little Rock 72201
 Hollis, Doug, Leachville 72438
 Holloway, Raymond, 439 Buntyn, Memphis, Tennessee 38100
 Holmes, J. G., Sidon 72155
 Holt, L. E., 4009 Counting, Texarkana 75501
 Holvick, M. T., Route 1, Clarksville 72830
 Hoover, Paul R., Route 2, Monticello 71655
 Houston, Jack, P. O. Box 1313, Jonesboro 72401
 Howell, Curt, General Delivery, Village 71769
 Howell, Earl, 801 West "C", Russellville 72801
 Huddleston, William C., 155 Glenridge, El Dorado 71730
 Hughes, Delton, 700 W. Moore, Searcy 72143
 Hughes, Robert, JBU, Siloam Springs 72761
 Humble, Earl, College City, Walnut Ridge 72476
 Hunter, John B., Route 1, Alexander 72002
 Hurd, John, 310 N. Spruce, Little Rock 72204
 Inge, Henry, Route 1, Van Buren 72965
 Jackson, Ed, 1110 South 3, Rogers 72756
 Jacobs, H. E., Dermott 71638
 Jadeed, Zohair, 141 Firestone Lane, North Little Rock 72118
 James, J. M., Box 175, Lonoke 72066
 James, W. A., Route 1, Decatur 72722
 Jameson, W. H., 913 Liberty, El Dorado 71730
 Johnson, Bill, College City, Walnut Ridge 72476
 Johnson, Carl, College City, Walnut Ridge 72476
 Johnson, E. L., 610 S. Main, Warren 71671
 Johnson, Enis, Greene Acres Nursing Home, Paragould 72450
 Johnson, Larry, 1210 West Long 17, North Little Rock 72118
 Johnson, Raymond, 216 N. Martin, Warren 71671
 Johnson, Riley, 537 E. Poplar, Paragould 72450
 Johnston, H. W., 615 South 5, Paragould 72450
 Johnston, John W., 1554 Pine Manor Drive, Arkadelphia 71923
 Jones, Carlos, Norman 71960
 Jones, Don, Route 4, Hope 71801
 Jones, James, 914 Shop, Warren 71671
 Jones, Jamie, 944 W. Maple, Fayetteville 72701
 Judd, I. M., Route 1A, Booneville 72027
 Kear, Ronnie, 4523 South 22, Fort Smith 72901
 Keegan, David T., Jr., 507 N. Polk, Little Rock 72205
 Keith, Marvin, Airport Road, Hot Springs 71901
 Kennedy, Fred M., Des Arc 72040
 Kent, A. D., Box 258, Lavaca 72941
 Kibbe, I. M., 2216 West 17, Little Rock 72206
 Killman, Danell, 705 Elizabeth, Conway 72032
 Kimberlin, T. S., Jeter Trailer Court, Dumas 71639
 King, Howard, Route 1, Box 188E, Little Rock 72204
 King, W. Dawson, Park Place — Apt. 5, 916 Commerce, Little Rock 72202
 King, W. J., Route 3, Arkadelphia 71923
 Kirkendall, Paul, Walnut at Laclede, Blytheville 72315

- Kolb, Jesse O., 800 North 47, Fort Smith 72901
Kuehn, J. A., Milam Drive, Route 1, Conway 72032
Kwok, Jack, College City, Walnut Ridge 72476
- Lacey, Carl, Ohio Street, Helena 72342
LaGore, W. S., 207 E. Oak, Jonesboro 72401
LaGrone, Willard, Box 406, Huttig 71747
Lamb, Bob, Star City 71667
Landon, C. F., 525 West Capitol, Little Rock 72201
Laneer, Howard, 4500 North, Fort Smith 72901
LaSage, Floyd M., Route 5, Benton 72015
Lassett, George, 1827 Lee, Conway 72032
Latham, Tony, SWBTS, Box 22554, Fort Worth, Texas 76122
Lee, John Edward, Route 6, Box 430, Pine Bluff 71601
Lemmons, Johnny, 120 Hilltop, Paragould 72450
Lemmons, Virgil, 2217 South "V", Fort Smith 72901
Lessig, Ray, Stamps 71860
Lewis, Ray, 2500 Towson Avenue, Fort Smith 72901
Lindley, Thomas E., Box 362, Russellville 72801
Lindsey, O. M., 324 E. Broad, Texarkana 75501
Lipford, H. L., Route 1, Box 565B, Mabelvale 72103
Logue, Tom, 525 West Capitol, Little Rock 72201
Long, Emmanuel, McCrory 72101
Long, Oakley C., Route 5, Springdale 72764
Lonsbury, George, 8 Holly Avenue, Van Buren 72956
Lovett, Jerry, 4501 North 30, Fort Smith 72901
- Madden, Leroy, College City, Walnut Ridge 72476
Maddox, Dale, College City, Walnut Ridge 72476
Maddox, Forrest, Route 2, Siloam Springs 72761
- Maddux, Roy, College City, Walnut Ridge 72476
Madison, Elmer, 15 Fairfield, North Little Rock 72116
Madison, Ronnie, Box H-2393, Arkadelphia 71923
Mahoney, John W., 603 East 14, El Dorado 71730
Majors, J. M., Luxora 72358
Majors, Plez, Calion 71724
Maness, Dickie, Route 1, Mansfield 72944
Manuel, F. E., Cabot 72023
Marlar, James, Box 337, Paragould 72450
Martin, Jess S., 610 S. Clifford, Harrison 72601
Martin, Oren, Wilburn Route, Heber Springs 72543
Martin, Pete, 708 Water, North Little Rock 72117
Martin, Tommy, Route 1, Box 202C, Crossett 71635
Martin, Willie, Widener 73294
Martinez, Angel, 1122 56th Terrace, Fort Smith 72901
Martinez, Kent, 1122 56th Terrace, Fort Smith 72901
Mason, Charles, Hardy Addition, Route 2, Conway 72032
Mason, Paul, Route 3, Box 239F, Blytheville 72315
Massengi, L. W., Locust Grove 72550
Mathis, Melvin, New Castle Road, Forrest City 72335
May, Danny, Route 4, Conway 72032
- McArthur, James, Silver City Court, North Little Rock 72114
McBay, T. L., Sr., 212 Jackson, Texarkana 75501
McCommas, Jim, 1923 Walnut, Arkadelphia 71923
McCray, Paul, Avondale Arms Apartment No. 224, Jonesboro 72401
McCulley, Charles, Route 5, Siloam Springs 72761
McDermott, Floyd, 812 S. Melton, Dermott 71638
McDonald, B. F., 562 Roseland Drive, West Helena 72390
McDonald, Ed F., Jr., 525 West Capitol, Little Rock 72201
McDonald, Ed F., III, 4409 Greenway, North Little Rock 72116

- McDonald, Erwin L., 525 West Capitol, Little Rock 72201
- McDoniel, E. T., Route 1, Leachville 72438
- McDonnough, Merle, 1605 W. College, Jonesboro 72401
- McGoldrick, James, Route 4, Siloam Springs 72761
- McGregor, M. T., 3023 Pecan, Texarkana 75501
- McGrew, S. H., Wolf Bayou 72588
- McGuire, Morris, Route 1, Pine Bluff 71601
- McKee, Jesse, Route 1, Box 85, Colt 72326
- McKenzie, R. W., 500 South 2, Gurdon 71743
- McLeod, Irwin, Route 3, Crossett 71635
- McLeroy, Edd, Arkadelphia 71923
- McMillion, Joe, Route 6, Box 287 G, Hot Springs 71901
- McMillion, Joe, 917 Olive, North Little Rock 72114
- McNair, John, 4410 West 25, Little Rock 72204
- McVay, Donald Kipper, Pine Bluff 71601
- Meachum, L. W., Pleasant Plains 72568
- Meadows, T. W., Route 6, Box 209, North Little Rock 72118
- Medlin, Delbert, 6717 Rockwood, Little Rock 72207
- Melton, J. C., Route 5, Box 450, Hot Springs 71901
- Melton, Troy, Box 219, Flippin 72634
- Merrell, Virgil, Box 626, Forrest City 72335
- Merriweather, W. C., 9300 Woodbine, North Little Rock 72116
- Milam, Golden, Huntington 72940
- Milam, H. G., 1910 South "L", Fort Smith 72901
- Miley, Burton A., 1609 Rand Drive, Springdale 72764
- Miller, C. M., Route 1, Stephens 71764
- Miller, David, Route 2, Box 150, Heber Springs 72543
- Miller, James C., Box 126, Parkin 72373
- Miller, Jerry, Parkin 72373
- Millikin, Jimmy A., College City, Walnut Ridge 72476
- Mills, Otis 400 4th, Mena 71953
- Moffett, Carroll, Owen Street, Booneville 72927
- Monk, L. F., Sr., Route 6, Box 435, Pine Bluff 71601
- Montgomery, J. C., Melbourne 72556
- Moore, C. H., Norman Star Route, Mena 71953
- Moore, Merrill, 1208 Hester, Jonesboro 72401
- Moore, Ray, Widener 73294
- Moore, Wayne, Madison 72359
- Morgan, Bill Arkadelphia 71923
- Morgan, E. J., Route 3, Box 102, Hamburg 71646
- Morgan, Judson T., Route 2, Junction City 71749
- Morgan, Kenneth, 1112 Oakdale, Paragould 72450
- Morris, Gilbert, Route 3, Arkadelphia 71923
- Morris, H. J., Route 1, Alma 72921
- Morris, Jack H., 1622 Chestnut, Forrest City 72335
- Morrison, Alf, 131 Davis, North Little Rock 72117
- Moulton, Robert, College City, Walnut Ridge 72476
- Mullins, Thomas C., 1516 Hines, Newport 72112
- Munn, Ronald, OBU, Arkadelphia 71923
- Murdock, Hershel, Knobel 72435
- Myers, Bill, Route 3, Box 33Z, Texarkana, Texas 75501
- Myers, Danny Wayne, 38 Mohawk Drive, Searcy 72143
- Nash, C. W., Route 1, Stephens 71764
- Nash, Harry, Route 3, Walnut Ridge 72476
- Neeley, John, College City, Walnut Ridge 72476
- Nelson, Carl P., Huntsville 72740
- Nelson, Guy, 1011 Dyer, Springdale 72764
- Nelson, M. C., 11 Curtis Cove, Little Rock 72209
- Nethercutt, G. E., 607 Wildwood, North Little Rock 72116
- Nettles, H. A., Beebe 72143
- Newcomb, George, Box 550, Marked Tree 72365
- Nicely, James W., 3614 Wirsing, Fort Smith 72901

- Nicholas, Jack, College City, Walnut Ridge 72476
 Nichols, Leroy, Alicia 72410
 Nicholson, Glen, State University 72467
 Nix, Edgar, Route 2, Camden 71701
 Noles, Jim, Route 4, Booneville 72927
 Norris, Simon O., Route 1, Williford 72482
 Norvell, Wayne, Hope 71801
- O'Kelley, Larry D., 203 E. Tahlequah, Siloam Springs 72761
 Oliver, Zib, Route 1, Box 132C, Little Rock 72204
 O'Neal, Charles M., 3621 Chaffee, Fort Smith 72901
 O'Neal, John, 1230 Locust, Malvern 72104
 O'Neal, W. B., Route 3, Box 391, North Little Rock 72116
 O'Quinn, Aubrey, Box 5228, North Little Rock 72119
 Otey, R. C., 2420 Division, North Little Rock 72114
 Overton, Carl, Box 9, Hamburg
 Owen, Hugh, 1013 Willow, Malvern 72104
 Owens, Hubert, Georgetown 72054
 Owens, Wilson, Stamps 71860
 Oxner, Loyd E., Route 1, Lexa 72355
- Page, Brent, 340 Woodlawn, Hot Springs 71901
 Parker, I. L., 320 King Road, Benton 72015
 Parks, George M., 13 Alpine Drive, Van Buren 72956
 Patton, George, Bluffton 72827
 Patton, R. E., 1832 E. Main, El Dorado 71730
 Payne, Charlie, Alpena 72611
 Payne, George, 1605 Sims, Conway 72032
 Payne, James, Clinton 72031
 Pearson, Kelly Wayne, 412 S. May, DeWitt 72042
 Pearson, Paul, 116 Hillcrest, DeWitt 72042
 Pendergrast, J. G., 409 S. Main, Osceola 72370
 Pennington, Charles E., Route 3, Box 104E, Crossett 71635
- Perdue, Lloyd, Route 2, El Dorado 71730
 Perry, W. E., 26 Windsor Drive, Little Rock 72209
 Phelps, Ralph A., Jr., 25 Pine Tree Loop, North Little Rock 72116
 Philbrook, Fred, 214 S. Franklin, Blytheville 72315
 Phillips, Raymond, 604 Ferguson, Texarkana 75501
 Piles, Larry W., Waldron 72958
 Pillow, Vance, College City, Walnut Ridge 72476
 Pinnell, Loyd, Route 1, Branch 72928
 Poole, Gus, 705 N. Arch, Green Forest 72638
 Powell, Bill, 3625 Young, Fort Smith 72901
 Powell, W. B., 3625 Young, Fort Smith 72901
 Powers, E. B., Ravenden Springs 72460
 Pratt, J. R., Box 53, Urbana 71768
 Pratt, Lee Roy, Box 53, Urbana 71768
 Preston, D. D., Route 2, Booneville 72927
 Price, Alvie, 3119 Parkwood, Jonesboro 72401
 Prince, I. M., Box 188, Brinkley 72021
 Prince Michael, 6811 Talmage Drive, Little Rock 72204
 Prince, V. P., Hoxie 72433
 Pritchett, Barney, Route 3, Charleston 72933
 Province, J. W., Tuckerman, 72473
 Pruitt, Britton J., Route 7, Box 43, Hot Springs 71901
- Rambo, James, 1610 Sycamore, Blytheville 72315
 Ramey, Edmond, SSC, Magnolia 71753
 Ransom, J. D., Route 3, Box 83, Arkadelphia 71923
 Rash, Howard, Wilmar 71675
 Ratliff, J. E., Route 1, Box 176, Wilmar 71675
 Ray, E. S., 1901 Olive, Pine Bluff 71601
 Ray, Thomas, 312 W. Oliver, West Memphis 72301
 Raymond, J. Walker, 2319 South "L", Fort Smith 72901

- Reaves, Thomas, Corning 72422
 Reaves, Tom, UA Station 1, Box 1700, Fayetteville 72701
 Redd, H. L., 1300 Hearn, Blytheville 72315
 Reddock, Mike, Sage 72573
 Reed, Jesse, 525 West Capitol, Little Rock 72201
 Reeves, Leon, 1824 E. Broadway, Forrest City 72335
 Reneau, Marion O., Girls Training School, Alexander 72002
 Reynolds, J. A., Route 3, Box 222, Crossett 71635
 Richards, T. A., 1609 Ranch Drive, Springdale 72764
 Richardson, J. F., Route 1, Gassville 72635
 Richardson, Joe, Route 4, Conway 72032
 Richerson, Coy, Caraway 72419
 Richey, O. R., 1512 Longview, Benton 72015
 Richmond, E. A., Route 7, Box 207, Pine Bluff 71601
 Ridgeway, E. S., Route 1, Austin 72007
 Riley, Bob C., Route 3, Arkadelphia 71923
 Riley, J. D., Route 1, Box 95, Huttig 71747
 Riley, J. P., Eudora 71640
 Ring, Owen, 1017 Country Club, Blytheville 72315
 Roark, Tommy, 1208 Nebraska, Pine Bluff 71601
 Robbins, Wayne, Route 4, Fayetteville 72701
 Roberts, C. C., 4206 North "O", Fort Smith 72901
 Roberts, Curtis M., Box 506, Springdale 72764
 Roberts, George M., Rosie 72571
 Roberts, Wendell, Box 118, Alpena 72611
 Robertson, Grant, Corning 72422
 Robertson, H. V., Route 1, Box 197, Fouke 71837
 Robinson, George, Route 6, Box 287, Hot Springs 71901
 Robinson, Karl, Route 1, Box 137C, Cabot 72023
 Rodgers, Ernest, Case Street, Paragould 72450
 Rogers, Dean, W. Bolling, Monticello 71655
 Roland, Lawrence, Box 93, Dyess 72330
 Rollins, Floyd, Jacksonville-Cato Road, North Little Rock 72117
 Roseman, L. H., 106 Steven, Little Rock 72205
 Ross, Darell S., 1811 Irsis, Little Rock 72202
 Ross, L. E., Sr., 723 S. Harrison, DeWitt 72042
 Royal, J. W., 2024 Rio Grande, Benton 72015
 Rucker, T. K., 525 West Capitol, Little Rock 72201
 Rushing, Ernest, 205 E. Mineral, Hot Springs 71901
 Ryan, H. W., 6819 Princess Drive, Little Rock 72205
 Ryan, J. A., Austin 72007
 Rye, S. D., 4511 North, Fort Smith 72901
 Sandford, Herman, Route 3, Arkadelphia 71923
 Sandusky, Charles, Walnut Ridge 72476
 Sawyer, B. B., 1906 Hendricks, Fort Smith 72901
 Sawyer, F. R., Lavaca 72941
 Sawyers, Conway H., 912 Mt. Holly, El Dorado 71730
 Schleiff, Dennis, 4515 Mussett Road, Fort Smith 72901
 Schoeffel, William L., 113 Golf Links Road, Hot Springs 71901
 Schoeppe, Frank, 2625 S. Memphis, Fort Smith 72901
 Scott, A. J., 2312 North 9, Fort Smith 72901
 Scott, L. G., Manila 72442
 Scott, Wallace, 11 Bellemeade Drive, Little Rock 72204
 Scott, Wayne, Huntsville 72740
 Seaton, C. H., 525 West Capitol, Little Rock 72201
 Secrest, J. A., Holly Grove, 72069
 Severs, George W., Sr., Route 3, Berryville 72616
 Seymour, J. D., Box 425, Leslie 72645
 Sharpe, Roland, 918 West 5, Pine Bluff 71601
 Shaver, William, Route 2, Paragould 72450
 Shell, Clarence, Route 1, Box 649, Benton 72015
 Shell, Frank, College City, Box 3, Walnut Ridge 72476

- Shelton, Bob, Route 2, Booneville 72927
- Sherry, Earl, 1607 Robinson, Springdale 72764
- Shockley, John, 410 W. Washington, Hamburg 71646
- Shreve, R. R., 202½ Smith, Hamburg 71646
- Sibert, James, 4301 Cobb, Little Rock 72205
- Simmons, E. F., Route 3, Vilonia 72173
- Simmons, Thomas, Route 4, Clinton 72031
- Simpson, Chester, Waldron 72958
- Sims, Arlis, Route 2, Alexander 72002
- Sims, Don, 35 Saxony Circle, Little Rock 72209
- Sims, William A., Route 1, London 72847
- Skipper, Glenn, 6804 Asher Avenue No. 87, Little Rock 72204
- Slate, Colin, Booneville 72927
- Smedley, John, 808 Morrison, Springdale 72764
- Smelser, Lehman, Jonesboro 72401
- Smith, A. V., Jr., 401 Artesian, Texarkana 75501
- Smith, Lannie W., Tyro Route, Dumas 71639
- Smith, Lester, Eudora 71640
- Smith, Troy L., Calico Rock 72519
- Smith, Wayne S., OBU, Arkadelphia 71923
- Smithwick, Joe, 728 Jefferson, Jonesboro 72401
- Sneed, Byron, Ravenden 72450
- Sneed, Everett, 525 West Capitol, Little Rock 72201
- Snow, Lowell, OBU, Arkadelphia 71923
- Snyder, Gerald, 802 Biltmore, Blytheville 72315
- South, Sammy, Route 2, Wynne 72396
- Southerland, Jim, 1210 Dennison, Little Rock 72202
- Sparks, Jim, 505 West "K", North Little Rock 72116
- Sparler, Herbert, 1201 Wirt, Paragould 72450
- Spence, Guy, Route 1, Austin 72007
- Spikes, A. A., Grannis 71944
- Springfield, Evert, Route 2, Box 344, Fort Smith 72901
- Stagg, Robert, Route 3, Box 281A, Arkadelphia 71923
- Staggers, John, College City, Walnut Ridge 72476
- Stallings, O. M., 1931 Duncan, Conway 72032
- Stanfill, Taylor, Route 4, Booneville 72927
- Stark, Dewey W., Bearden 71720
- Stephen, John B., Box 332, Gravette 72736
- Stephens, J. H., Jr., 603 South Rose-lawn, West Memphis 72301
- Stephenson, Joe, Thayer, Missouri 65574
- Stevens, Neal, Route 1, Box 150, Dyess 72330
- Stewart, Claude, 810 South 21, Fort Smith 72901
- Stewart, William, Jr., College City, Walnut Ridge 72476
- Stingley, J. E., Ozone, 72854
- Stockton, Purl A., Sr., 321 S. Martin, Little Rock 72205
- Storts, Billy Joe, Havana 72842
- Stuckey, Robert, 1216 Sunset, Benton 72015
- Swigert, Glen, Route 2, Box 285, Jonesboro 72401
- Swint, Robert, Blackman Ferry Road, Texarkana 75501
- Taylor, Charles, Route 4, Box 366, Texarkana 75501
- Taylor, W. O., 1408 Boyle Park, Little Rock 72204
- Teague, Ralph, 616 Hill, Jacksonville 72076
- Teas, John P., 533 S. Church, Fayetteville 72701
- Tedford, Jackie, 501 West 33, North Little Rock 72118
- Terry, John, Route 4, Siloam Springs 72761
- Terry, Lynn, Route 6, Harrison 72601
- Thomas, Alfred, Cove 71937
- Thomas, L. A., 904 W. University, Siloam Springs 72761
- Thompson, Charles A., 6301 Denham Drive, Little Rock 72204
- Thompson, Howard, Route 3, Alma 72921
- Thompson, Julian C., 1605 School Drive, Jacksonville 72076
- Thurmon, Gladden, Route 2, St. Joe 72675
- Tilley, L. C., Route 1, Harrison 72601

- Tims, Charles Ed, Ashley Drive, Newport 72112
- Tirey, Jim, Route 1, Box 138, Newport 72112
- Titsworth, Floyd, Rudy 72952
- Tolar, Glenn D., 5107 Greenway, North Little Rock 72116
- Toney, Gale, 607 West 8 Avenue, Crossett 71635
- Traw, Robert, Evening Shade 72532
- Traylor, Clyde, Route 1, Hartford 72938
- Tribble, L. A., 2900 W. Capitol, Little Rock 72205
- Tribulak, Dennis, Route 1, Alma 72921
- Tripp, C. L., 319 Caudle Avenue, Springdale 72764
- Trisler, Floyd, 1413 North 5, Paris 72855
- Tucker, Allen, Walnut Ridge 72476
- Tucker, B. H., 4501 Arlington, North Little Rock 72116
- Tucker, Clarence, Walnut Ridge 72476
- Tucker, L. J., 208 Cross, El Dorado 71730
- Tucker, Robert, 125 Files Road, Hot Springs 71901
- Tull, Phillip, Route 1, Box 428, El Dorado 71730
- Tull, S. E., 3101 Lilac, Pine Bluff 71601
- Turner, Curtis, Jr., Route 1, Murfreesboro 71958
- Turner, Edward, 1608 W. Backus, Springdale 72764
- Turner, Frank, 1010 S. Raleigh, Fort Smith 72901
- Turner, Harold, 2326 Walnut, Arkadelphia 71923
- Turner, P. E., Route 1, Conway 72032
- Valentine, James, 602 E. Walters, Harrison 72601
- Van Ravenswaay, Henry, Star City 71667
- Vandivor, Leon, 218 Pine, Rector 72461
- Vaughter, Marvin, 21 Fairfield Drive, North Little Rock 72116
- Venable, Bernard, Rohwer 71666
- Vest, Paul, Route 3, Walnut Ridge 72476
- Vestal, W. R., 413 N. Grand, Searcy 72143
- Vowan, Lawrence, Arkadelphia 71923
- Waddell, Herbert, Pamela Drive, Jonesboro 72401
- Walker, Ed, 1807 West 35, North Little Rock 72118
- Walker, Gary, Paragould 72450
- Walker, Harold, Route 2, Ashdown 71822
- Ward, Benny, Route 5, El Dorado 71730
- Ward, Floyd, Route 4, 132 Shields Lane, Blytheville 72315
- Ward, Fred H., 324 Spring Avenue, Camden 71701
- Ward, H. D., 601 Fairview, Texarkana 75501
- Ward, Travis, Route 3, Monticello 71655
- Ware, James, 2226 Lee, Conway 72032
- Ware, W. C., 422 Wesson, El Dorado 71730
- Warmath, W. C., 1121 W. Rogers, Harrison 72601
- Warren, Johnny, South Gabbert Street, Monticello 71655
- Wasson, Melvin K., 121 North 13, Arkadelphia 71923
- Watkins, A. R., 918 Marcom, Jonesboro 72401
- Watkins, Charlie, Caraway 72419
- Watson, Charles, S., Route 1, Lonoke 72086
- Weaver, Donald, Route 2, Manila 72442
- Weaver, Homer P., Ozark Acres, Hardy 72542
- Weir, Lynn, 14 Curtis Cove, Little Rock 72209
- Wells, Sherman, Route 1, Hardy 72542
- Wharton, W. K., College City, Walnut Ridge 72476
- Wheeler, Edison, Route 4, Monticello 71655
- Wells, Dave, 35 Miller, Marianna 72360
- White, Douglas, Route 2, Harrison 72601
- White, W. Harold, 1124 West 29, Pine Bluff 71601
- Whitehorn, T. D., Route 1, Fayetteville 72701
- Whitener, Carroll, Floral 72534

- Whitlow, John P., 1922 Battery,
Little Rock 72202
- Whitmire, Grant, Route 1, Trumann
72472
- Wigger, Harry, Box 203, Bentonville
72712
- Wiles, M. E., 405 High, Mountain
Home 72653
- Wilhelm, Paul E., Box 166, Ozark
72949
- Wilkerson, John, Salem 72576
- Williams, Claude, 5 Bel Mar Drive,
Little Rock 72209
- Williams, Dewie E., Box 500, Grady
71644
- Williams, Don, Box 126, Warren
71671
- Williams, H. E., College City, Walnut
Ridge 72476
- Williams, Ross, Box 8, Mount Ida
71957
- Wilson, Guy S., 39 Plantation Drive,
Little Rock 72206
- Winborn, Rudolph, Route 2, Alma
72921
- Witham, Ernest C., 100 Spring,
Heber Springs 72543
- Wofford, Gary, Route 1, Mayflower
72032
- Wolber, Vester, Route 3, Arka-
delphia 71923
- Wood, C. D., 500 Wood Avenue,
Monticello 71655
- Wood, Chester, East Kane Street,
Siloam Springs 72761
- Wood, David, 217 E. Central, Warren
71671
- Wood, Jerrell, Cabot 72032
- Wood, Wendell, 2308 Dianne Drive,
Pine Bluff 71601
- Woodall, Harry, 2412 Central
Avenue, Hot Springs 71901
- Woodard, John, 405 Hayes, Clarks-
ville 72830
- Woodard, Lawrence, 4521 Wirsing,
Fort Smith 72901
- Wright, Charles, 2616 Elaine, Arka-
delphia 71923
- Wright, Chester, Damascus 72039
- Wright, Henry, Route 2, Box 274,
McCrary 72101
- Wright, R. C., 1608 W. Grand, Hot
Springs 71901
- Yancey, Alonzo, Box 233, Charles-
ton 72933
- Yates, Joe, Route 4, Russellville
72801
- Young, Alfred, Jr., Rosie 72571
- Young, J. T., Route 1, Huttig 71747
- Young, Morris, No. 3 Sheraton Drive,
Little Rock 72209
- Yount, O. D., Floral 72534

MINISTERS OF MUSIC AND EDUCATION

(Also included are other church staff members such as youth director.)

- Allgood, Larry, 1100 North Central
Batesville 72501
- Anders, Mickey, Box 4064, North
Little Rock 72116
- Andre, Jim 2200 Kavanaugh, Little
Rock 72205
- Anthony, David, 105 Oak, Conway
72032
- Armstrong, Mrs. Eula, 11th and
Main, Van Buren 72956
- Atkinson, Mike, OBU, Box 295,
Arkadelphia 71923
- Atwood, Melvin, 4702 West 31,
Little Rock 72204
- Baker, Amon, 517 Cherry, Pine Bluff
71601
- Ballard, Jack, Box 1026, Jonesboro
72401
- Barfield, Charles, 2309 Poplar, Pine
Bluff 71601
- Barnett, Bob, Route 2, Box 233,
Jonesboro 72401
- Barnett, Leland, 407 Cedar, Cros-
sett 71635
- Batchelor, Gary, 315 West Maple,
Fayetteville 72701
- Batchelor, Pat A., Jr., 117 Linden-
hurst Drive, North Little Rock
72118
- Baer, John H., 1215 West 43, North
Little Rock 72118
- Beason, Dan, Central & Orange, Hot
Springs 71901
- Beebe, J. S., Jr., 1307 West Main, El
Dorado 71730
- Benham, Bill, Pea Ridge 72751
- Birkhead, James E., 2701 South Elm,
Little Rock 72204
- Bishop, Gerald, Route 1, Winslow
72959
- Blair, Nancy Jane, Lee & Pecan,
Osceola 72370
- Bodie, Mrs. Jack, 1304 Arrowhead,
Pine Bluff 71601
- Bracken, Mrs. Kaye, Central &
Orange, Hot Springs 71901
- Bradley, Mrs. Ernest, Jr., 15 McCool,
Pine Bluff 71601
- Braswell, Raymond, No. 3 Arnold
Drive, Texarkana 75501
- Bridges, Fred, Box 14, College City,
Walnut Ridge 72476
- Brisco, Thomas V., Box 11, Ash-
down 71822
- Brockwell, C. W., Jr., 5 Covina Ct.,
Little Rock 72204
- Bromley, A. Ray, 125 Reed, El
Dorado 71730
- Brown, Mrs. Charles, 604 South
Maple, Siloam Springs 72761
- Burnett, Mrs. O. J., 203 North Rock,
Sheridan 72150
- Bush, Alton, 2701 South Elm, Little
Rock 72204
- Butler, Charles, 710 Walnut, Jones-
boro 72401
- Butler, Jim, 16 Park Place, Hot
Springs 71901
- Butler, Mike, Stephens 71764
- Canary, W. R., Box 996, Harrison
72601
- Carey, Mrs. Ed, 4307 West 24, Little
Rock 72204
- Carpenter, Verne E., 211 West Rad-
ford, Hamburg 71646
- Cash, Clenton, 1519 Pine Bluff, Mal-
vern 72104
- Cauthron, John, 520 Orleans, Texar-
kana 75501
- Chapman, Bob, Robinson & Davis,
Conway 72032
- Chatham, Roy, Box 788, Magnolia
71753
- Cherry, Talmadge, 3468 Madewell
Road, Memphis, Tenn. 38114
- Childers, Jerry, Gurdon 71743
- Christoph, John, 204 Eastwood,
Blytheville 72315

- Clayton, Ural C., 1000 Bishop, Little Rock 72202
- Clayton, Wayne, Box 574, Center Hill Station, Paragould 72450
- Clutts, Keith, 1801 South Detroit, Russellville 72801
- Coulter, Ed, Box 906, Fayetteville 72701
- Courtway, Mrs. Bob, Robinson & Davis, Conway 72032
- Crain, Mrs. Charlie, Route 1, Box 180R, El Dorado 71730
- Crawford, John W., 1813 Walnut, Arkadelphia 71923
- Crosswhite, Wendell, College City, Walnut Ridge 72476
- Davis, Don, Bald Knob 72010
- Davis, Jerry L., OBU, Box 663, Arkadelphia 71923
- Davis, Toney, 16 North Duncan, Fayetteville 72701
- Dills, Martin, 809 Poplar, Benton 72015
- Dresbach, John, Wilson 72395
- Dungey, Daryl, Box 726, Jacksonville 72076
- Eads, Mrs. Hollis, 213 Cordelia, Magnolia 71753
- Earhart, Larry, 600 Franklin, Helena 72342
- Edmondson, Don, Box 906, Fayetteville 72701
- Elam, Fred H., OBU, Box 523, Arkadelphia 71923
- Elliff, Bill, 7624 West 40, Little Rock 72204
- Emerson, Angus, 1223 Parker, North Little Rock 72114
- Endel, Louis, 1105½ Combs, El Dorado 71730
- Etters, Ralph, 4212 West 26, Little Rock 72204
- Evans, Van H., 109 Stroud, El Dorado 71730
- Everette, Randall, 5023 Lynch Drive, North Little Rock 72117
- Falcomata, Ed, 200 East Waterman, Dumas 71639
- Faulkner, Sharon L., Box 69, Malvern 72104
- Fletcher, Robert, 7100 Talmage Drive, Little Rock 72204
- Frizzell, Bob, England 72046
- Fuller, Howard, College City, Walnut Ridge 72476
- Fulmer, Mrs. Farris, 1000 Bishop, Little Rock 72202
- Gardner, Joan, Southern State College, Magnolia 71753
- Gardner, Lewis, 1008 Pine Circle, Smackover 71762
- Gennings, Marlin, Box 1026, Jonesboro 72401
- Gillstrap, Conrad Terry, Jr., 400 North Main, Monticello 71655
- Glover, Coy, Jr., Route 3, Conway 72032
- Goode, V. C., 303 Angus, Conway 72032
- Gray, Mrs. Gary, Box 388, Monticello 71655
- Gray, Jimmy, 201 West Street, Pine Bluff 71601
- Greer, Jim, 9008 Sylvan Hills Highway, North Little Rock 72116
- Grimmett, Smead, 2402 West 47, Pine Bluff 71601
- Grisham, Susie, Route 4, Box 370F, Hot Springs 71901
- Groves, Mrs. Billy, 1503 Westgate Lane, Pine Bluff 71601
- Guthrie, Neal, 5 Westgate Circle, Booneville 72927
- Hadley, James, 985 Wellsville Cove, Memphis, Tenn. 38117
- Hall, Robert A., 336 MacArthur, North Little Rock 72118
- Hamm, Janet, 1525 Porter, Batesville 72501
- Hampton, John, 803 Grant, Booneville 72927
- Hanning, David, 319 East 4, Prescott 71857
- Hanson, Bill, Stamps 71860
- Harmon, Mrs. J. D., 25 Deerwood Drive, Morrilton 72110
- Hart, Jim, 3rd and Main, Hope 71801
- Hatzfeld, Robert D., 2200 Kavanaugh, Little Rock 72205
- Hayes, Garland, Box 747, Stuttgart 72160
- Haygood, Frankin, 811 Port Arthur, Mena 71953
- Haynie, Mrs. G. I., 621 Maple, North Little Rock 72114

- Head, Mickey W., 3311 Cherry, Texarkana 75501
- Heath, Jack, 328 North Center Drive, West Memphis 72301
- Helms, Fred W., 277 North Street, S. S., Camden 71701
- Henderson, Danny, Box 835, Union University, Jackson, Tenn. 38301
- Hennings, Richard, 5615 Geyer Springs Road, Little Rock 72204
- Hensley, Wendell, Route 1, Conway 72032
- Higgs, J. H., Route 10, Box 972T, Texarkana, Texas 75501
- Hill, Clarence, 311 Linwood, Hot Springs 71901
- Hill, Dick, Box 25, Hughes 72348
- Hill, Mrs. Lee, 607 Thompson, El Dorado 71730
- Hogan, David, Box 469, Clarksville 72830
- Holcomb, Ray, 118 Leewood, Arkadelphia 71923
- Holcomb, W. G., 1712 Simms, Conway 72032
- Holiman, C. J., 701 Main, Crossett 71635
- Holland, Charles, OBU, Box 173, Arkadelphia 71923
- Holland, Willard, 224 Fruitwood, Hot Springs 71901
- Holley, Robert, 525 West Capitol, Little Rock 72201
- Holloway, Bill, 215 Cedarwood, Hot Springs 71901
- Hornbeak, Wallace, 220 North 3rd, West Helena 72390
- Huggins, Steed, Box 215, State University 72467
- Humphrey, Mrs. Mary Emma, 525 West Capitol, Little Rock 72201
- Hunter, Howard, Glenwood 71943
- James, Robert P., 1400 North E, Fort Smith 72901
- Jenkins, Mrs. Andy, 2702 Howard Drive, Pine Bluff 71601
- Johnson, Eugene, 1600 North Quaker, El Dorado 71730
- Johnson, Franklin, 1202 West 20th, Pine Bluff 71601
- Johnson, Herbert (Red), Mountain Home 72653
- Johnson, James B., 517 Cherry, Pine Bluff 71601
- Johnson, Richard L., 1010 Combs, El Dorado 71730
- Jones, Jack, 1208 Louisiana, Little Rock 72202
- Jones, Stanley, Box 322, Texarkana 75501
- King, W. Dawson, 1208 Louisiana, Little Rock 72202
- Kinney, F. Grady, 3057 Darby Street, Murfreesboro, Tenn. 38128
- Kitts, Charles, Box 343, Kensett 72082
- Lawson, Jerry, 903 South B, Rogers 72756
- Layman, Gene, Box 116, Gentry 72734
- Lewis, Gerald, 914 East Forrest, Wynne 72396
- Lewis, Glenn, College City, Walnut Ridge 72476
- Liles, Ken, Route 7, Box 572N, Texarkana 75501
- Lingenfelter, Harold, 1208 Louisiana, Little Rock 72202
- Lively, Bill C., 222 East 8, Little Rock 72202
- Long, Earl, 16 Park Place, Hot Springs 71901
- Long, Jack, OBU, Arkadelphia 71923
- Lowe, Douglas, 5113 Hampton, North Little Rock 72116
- Loyd, Richard, 408 Hope, Corning 72422
- Lynch, Louie, Cedar Glades Route, Hot Springs 71901
- Madison, Ronnie, OBU, Box H-2393, Arkadelphia 71923
- Maloch, James, 222 East 8, Little Rock 72202
- Mansell, A. Kay, 3501 Pike, North Little Rock 72118
- Maple, Dick, 9701 West Markham, Little Rock 72205
- Margason, Roger, 5025 Lynch Drive, North Little Rock 72117
- Marshall, Norville, 1000 Bishop, Little Rock 72202
- Martin, Bill, 2133 West Berry, Fayetteville 72701
- Mason, Jimmy, Box 65, Norphlet 71759

- Mason, Johnny, 3101 Whitten, El Dorado 71730
- Masters, Larry, 1223 Parker, North Little Rock 72114
- Matthews, John, Route 6, Fayetteville 72701
- Mayo, Charles, Benton 72015
- Meadows, R. C., Box 186, Paris 72855
- Mendenhall, Don, Box 195, Ozark 72949
- Miles, Ken, 624 Henryetta, Springdale 72764
- Miller, Loren G., Benton 72015
- Miller, Lowell, 7807 Mabelvale Cutoff, Mabelvale 72103
- Minick, Mrs. Vada, 4016 East 30, Little Rock 72206
- Mitchell, Bill, 8 Palm Avenue, Van Buren 72956
- Mooney, Mrs. Shirley, Box 419, Leachville 72438
- Moore, Ray, 7601 Baseline, Little Rock 72209
- Morris, Gary, 504 Viking, Jonesboro 72401
- Morris, Jack, 507 North Rosser, Forrest City 72335
- Muse, Howard, Junction City 71749
- McClung, Ray, 1522 West 10, Little Rock 72202
- McCoy, Britt, 1718 McCain, North Little Rock 72116
- McDaniel, W. J., College City, Walnut Ridge 72476
- McGaha, William L., 1800 Dennison, Little Rock 72202
- McGraw, William, 1400 North E, Fort Smith 72901
- McKnight, Mrs. Hugh, 1000 Bishop, Little Rock 72202
- McMillan, Archie Y., 222 East 8, Little Rock 72202
- Nash, James, Box 711, El Dorado 71730
- Nash, Judy, Southern State College, Magnolia 71753
- Neal, J. E., Jr., 717 South 11, West Memphis 72301
- Newborn, Billy M., Box 246, Waldron 72958
- Norman, Nancy J., Box 4064, North Little Rock 72116
- O'Dell, Mrs. Carol, 1515 Rebel, Jacksonville 72076
- Ogle, Mrs. Sammy 1509 Emmett, El Dorado 71730
- Owen, Stanley, OBU, Box 252, Arkadelphia 71923
- Owens, Trumann, Route 3, Russellville 72801
- Palmer, Raymond, 704 South Commerce, Russellville 72801
- Parker, Larry Dean, 919½ West 18, North Little Rock 72114
- Patterson, Mrs. W. H., 1000 Bishop, Little Rock 72202
- Patton, Mrs. Ken, No. 6 Overby, Little Rock 72205
- Perdue, Steve, 315 West South, Benton 72015
- Perkinson, W. J., 2320 Bluff, Fort Smith 72901
- Peterson, Arthur, 127 Pike, Jacksonville 72076
- Pierson, O. J., Jr., Box 33, Springdale 72764
- Plummer, Danny, Carlson Terrace, Fayetteville 72701
- Plummer, Larry, 2233 North 10, Fort Smith 72901
- Powell, Robert L., 1205 Glenda Drive, Little Rock 72205
- Prather, Mrs. James, Box 11, Ashdown 71822
- Prince, Ben L., Box 2158, Hot Springs 71901
- Prock, Neal, 4201 Windsor Drive, Fort Smith 72901
- Pruett, Bob, Box 1619, Arkansas State University, Jonesboro 72401
- Ratton, Miss Pat, 525 West Capitol, Little Rock 72201
- Ratley, Morris W., Box 788, Magnolia 71753
- Raymick, Jim, Box 4064 PH, North Little Rock 72116
- Reding, Bill, 1701 South W., Fort Smith 72901
- Reece, Mrs. J. C., 157 Centerview, Hot Springs 71901
- Reed, Dan, 7601 Baseline, Little Rock 72201
- Reed, Eddie, OBU, Box 53, Arkadelphia 71923
- Reed, Glen, 506 Poplar, Rogers 72756
- Reichen, James E., 2150 South Pine, Little Rock 72204

- Richardson, Mrs. Floyd, 303 North Bradley, Warren 71671
- Richardson, John J., Box 66, West Memphis 72301
- Riddle, Jim, 906 Washington, Little Rock 72204
- Rogers, Miss Joyce, 2309 Poplar, Pine Bluff 71601
- Rollins, Jim, U of A MC, Box 164, Little Rock 72205
- Royce, Jack, 8 Barbara Drive, Little Rock 72204
- Russell, Randy, OBU, Arkadelphia 71923
- Santo, Joe, Jr., 210 West Main, El Dorado 71730
- Sartin, Marshall, OBU, Box 658, Arkadelphia 71923
- Setliff, Andrew, 2200 Kavanaugh, Little Rock 72205
- Shedd, I. D., Manila 72442
- Sheridan, Mrs. John, Box 116, Paragould 72450
- Sides, Bruce L., 315 West Maple, Fayetteville 72701
- Simmons, Allen E., Box 577, Des Arc 72040
- Simmons, Mrs. Burt, 602 Carol, El Dorado 71730
- Simmons, Joseph F., Jr., Box 33, Springdale 72764
- Sims, Carbon W., 16th & Hickory, Pine Bluff 71601
- Smeltzer, A. A., Box 2004, Texarkana 75501
- Smith, Jamey, Arkansas State University, Box 1955, Jonesboro 72401
- Smith, Mike, 4101 Garland, Texarkana 75501
- Smith, Richard D., 2309 Poplar, Pine Bluff 71601
- Smithson, Roger, Box 156, Lavaca 72941
- Snider, Clyde, 2350 Central Avenue, Hot Springs 71901
- Spharler, E. L., Box 489, DeWitt 72042
- Spratlin, Mrs. Paul, 2701 South Elm, Little Rock 72204
- Stair, R. E., 3101 South 21, Fort Smith 72901
- Stallings, Mrs. Carolyn, Hazen 72064
- Stanley, Les, 1010 South Main, Jonesboro 72401
- Starr, Joe, 120 West College, Nashville 71852
- Stephens, J. V., Route 1, Batesville 72501
- Stocks, J. T., 1206 Maple, Smackover 71762
- Stone, Mrs. Dorothy, 200 Shoppingway, Apt. No. 19, West Memphis 72301
- Stribling, Mrs. M. B., 913 South 16, Rogers 72756
- Stringer, Ted, 416 East California, Ruston, La. 71270
- Stroud, Bill, 1229 Orchard Lane, El Dorado 71730
- Stuart, C. C., Box 121, Watson 71674
- Sullens, Patrick, Box 201, Black Rock 72415
- Sullivan, G. W., 4201 Windsor Drive, Fort Smith 72901
- Swain, Jerol, College City, Walnut Ridge 72476
- Tankersley, Charles, 706 West Nettleton, Jonesboro 72401
- Tate, David M., Jr., 348 Washington, N. W., Camden 71701
- Terry, JoAnn, Route 2, Cabot 72023
- Thomas, Barry, Box 634, Russellville 72823
- Thomas, Truett, Box 260, Alma 72921
- Thompson, Eugene, Box 53, State University 72467
- Thompson, Charles, Jr., 308 Suburbia Lane, Pine Bluff 71601
- Tompkins, Jimmy, OBU, Arkadelphia 71923
- Tull, Herbert P., 1010 Combs, El Dorado 71730
- Tull, Nelson, 222 East 8, Little Rock 72202
- Turpin, Ann, State University 72467
- Valentine, Hamilton H., Box 203, Mountain Home 72653
- Vernon, Harold, 2006 Pecan, Texarkana 75501
- Walker, Ron, 4100 Marshall Drive, Fort Smith 72901
- Walters, Ronnie, OBU, Box 1032, Arkadelphia 71923
- Watson, Thurman, OBU, Arkadelphia 71923

- West, Ross Lynn, Robinson & Davis,
Conway 72032
- Wetzler, Charles, SCA, Box 13,
Conway 72032
- Whelchel, Miss Lola Mae, 1000 Bis-
hop, Little Rock 72202
- Whisenhunt, Mrs. Joe, 1004 Hardin
Avenue, Blytheville 72315
- White, Mrs. George, 441 Waldron
Road, Fort Smith 72901
- Whitlow, Sam, 715 North Bradley, El
Dorado 71730
- Whitten, James Phil, North 40 &
Grand, Fort Smith 72901
- Wilfong, Mrs. Leslie, 1000 Bishop,
Little Rock 72202
- Willhite, John, Southern State
College, Magnolia 71753
- Williams, Joe, 325 West Cedar, El
Dorado 71730
- Williams, Larry, Box 70, Eudora
71640
- Wilson, Gene, 1600 Maple, North
Little Rock 72114
- Wilson, Harry, 1411 Meadow Lane,
Fort Smith 72901
- Woodard, C. M., Route 1, Box 177C,
McNeil 71752
- Wright, Don, 215 West Maple,
Fayetteville 72701
- Yarbrough, Jack, 208 East Military
Road, Jacksonville 72076
- Zieser, Willard, Box 4064, North
Little Rock 72116

ASSOCIATIONAL DIRECTORY

ARKANSAS VALLEY

Supt. of Missions	Carl Faucett, P. O. Box 2503, West Helena 72390
Moderator	Harold W. Taylor, P. O. Box 636, Marvell 72366
Vice Moderator	Doyle W. Neal, P. O. Box 69, Barton 72312
Clerk	B. F. McDonald, 562 Roseland Dr., West Helena 72390
Treasurer	Mrs. Thamar Miller, 1503 Porter, Helena 72342
S. S. Supt.	Harold W. Taylor, P. O. Box 636, Marvell 72366
T. U. Director	Robert F. Tucker, 553 Old Dominion Dr., West Helena 72390
Brotherhood Dir.	Charles W. Jones, P. O. Box 163, Moro 72368
WMU Director	Mrs. Robert Beard, Route 1, Clarendon 72029
Music Director	Doyle W. Neal, P. O. Box 69, Barton 72312
Annual Meeting	October 12, 1970, Friendship, Marianna

ASHLEY COUNTY

Supt. of Missions	Carl M. Overton, Box 9, Hamburg 71646
Moderator	
Vice Moderator	Andy O'Kelley, 1306 Chestnut, Crossett 71635
Clerk	Carl M. Overton, Box 9, Hamburg 71646
Treasurer	Jesse Braswell, Route 2, Box 24, Crossett 71635
S. S. Supt.	
T. U. Director	Klois L. Hargis, Box 352, Hamburg 71646
Brotherhood Dir.	James Goynes, Route 3, Box 193, Crossett 71635
WMU Director	Mrs. L. B. McLeod, 709 Oak, Crossett 71635
Music Director	Ray E. Bell, 319 So. Main, Hamburg 71646
Annual Meeting	October 12, 1970, Magnolia, Crossett October 13, 1970, Mt. Olive, Crossett

BARTHOLOMEW

Supt. of Missions	Don Williams, Box 126, Warren 71671
Moderator	James Walker, Box 189, Warren 71671
Vice Moderator	Curtis Pennington, Route 2, Box 406, Warren 71671
Clerk	Joel Moody, Box 3, Monticello 71655
Treasurer	Don Williams, Box 126, Warren 71671
S. S. Supt.	Jack Bledsoe, 316 Pine, Monticello 71655
T. U. Director	Glen Gilbert, Barkada Road, Monticello 71655
Brotherhood Dir.	James Young, 102 West Pine, Warren 71671
WMU Director	Mrs. Don Williams, Box 126, Warren 71671
Music Director	
Annual Meeting	October 15, 1970, Wilmar October 16, 1970, Hermitage

BENTON COUNTY

Supt. of Missions	Harry C. Wigger, P. O. Box 203, Bentonville 72712
Moderator	Paul Myers, 200 S. W. "A", Bentonville 72712
Vice Moderator	Bill Bruster, 714 W. Alpine, Siloam Springs 72761
Clerk	Gene Box, Box 276, Gravette 72736
Treasurer	John B. Stephen, Box 332, Gravette 72736
S. S. Supt.	Roy Reed, 607 Jefferson, Bentonville 72712
T. U. Director	M. L. Noah, Siloam Springs 72761
Brotherhood Dir.	Johnny Meeker, Route 2, Gentry 72734
WMU Director	Mrs. Carl Whitaker, Gentry 72734
Music Director	
Annual Meeting	October 12-13, 1970, Gravette, First

BIG CREEK

Supt. of Missions	J. C. Montgomery, Melbourne 72556
Moderator	C. E. Moses, Viola 72583
Vice-Moderator	David A. Keyes, Box 565, Mammoth Spring 72554
Clerk	Mrs. David A. Keyes, Box 565, Mammoth Spring 72554
Treasurer	Clarence Talburt, Viola 72583
S. S. Supt.	H. B. Roane, Hardy 72542
T. U. Director	Elbert Henson, Hardy 72542
Brotherhood Dir.	
WMU Director	Gertrude Allender, Viola 72583
Music Director	
Annual Meeting	October 8, 1970, Salem October 9, 1970, Flora

BLACK RIVER

Supt. of Missions	Cecil Guthrie, Box 603, Newport 72112
Moderator	George E. Head, Smithville 72466
Vice Moderator	J. C. Smith, 412 S. State, Newport 72112
Clerk	Bobby Walker, Grubbs 72431
Treasurer	Gerald Cooper, Hoxie 72433
S. S. Supt.	Leslie M. Riherd, Box 219, Newport 72112
T. U. Director	Mrs. E. F. Savage, College City, Walnut Ridge 72476
Brotherhood Dir.	Billy Whitlow, Black Rock 72415
WMU Director	Mrs. Jack Allison, Walnut Ridge 72476
Music Director	Mrs. O. H. McKamey, Jr., Imboden 72434
Annual Meeting	October 12, 1970, Spring Lake, Hardy October 13, 1970, Walnut Ridge, First

BOONE-NEWTON

Assoc. Missionary Moderator	John Finn, Wilson Addition, Harrison 72601
Vice Moderator	Bob Wright, 424 N. Spring, Harrison 72601
Clerk	W. A. Smith, Box 122, Jasper 72641
Treasurer	Bennie Ellis, Route 1, Elmwood Road, Harrison 72601
S. S. Supt.	Ben Beene, Box 836, Harrison 72601
T. U. Director	J. D. Passmore, 515 S. Locust, Harrison 72601
Baptist Men Dir.	Noel Tanner, 205 Walker Ave., Harrison 72601
WMU President	Lon Brown, 602 N. Chestnut, Harrison 72601
Music Director	Mrs. John Finn, Wilson Addition, Harrison 72601
Annual Meeting	Merle Milligan, 406 S. Velma, Harrison 72601 October 15, 1970, Lead Hill, First

BUCKNER

Supt. of Missions	Elva Adams, Huntington 72940
Moderator	Lester Burden, Box 93, Waldron 72958
Vice Moderator	Lee Guinn, Route 2, Waldron 72958
Clerk	Clyde E. Stevens, Box 325, Mansfield 72944
Treasurer	G. W. Henderson, Waldron 72958
S. S. Supt.	Nelson Wilhelm, Box 246, Waldron 72958
T. U. Director	Glen Wagner, Box 8, Mansfield 72944
Brotherhood Dir.	Melvin Taylor, Box 266, Waldron 72958
WMU Director	Mrs. J. S. Adams, Box 144, Waldron 72958
Music Director	October 13, 1970, James Fork
Annual Meeting	October 15, 1970, Abbott

BUCKVILLE

Supt. of Missions	Joe Anderson, Star Route, Mountain Pine 71956
Moderator	Ronnie Noles, Star Route, Mountain Pine 71956
Vice Moderator	Mrs. Wanda Noles, Star Route, Mountain Pine 71956
Clerk	Mrs. Wanda Noles, Star Route, Mountain Pine 71956
Treasurer	Mrs. Wanda Noles, Star Route, Mountain Pine 71956
S. S. Supt.	Reuben Hulsey, Mountain Valley Route, Hot Springs 71901
T. U. Director	
Brotherhood Dir.	
WMU Director	
Music Director	
Annual Meeting	September 26-27, 1970, Mountain Valley

CADDO RIVER

Supt. of Missions	Ross Williams, Box 8, Mt. Ida 71957
Moderator	Harold Wilson, Norman 71960
Vice Moderator	Homer Haltom, Box 234, Glenwood 71943
Clerk	Jerry Hargraves, Oden 71961
Treasurer	George White, Oden 71961
S. S. Supt.	Harold Wilson, Norman 71960
T. U. Director	Charlie Hughes, Big Fork 71928
Brotherhood Dir.	
WMU Director	Mrs. Eunice Pemberton, Crystal Route, Mt. Ida 71957
Music Director	Jerry Hargraves, Oden 71961
Annual Meeting	October 15-16, 1970, Mt. Ida, First

CALVARY

Supt. of Missions	W. M. Burnett, 308 W. Race, Searcy 72143
Moderator	W. D. Gunther, 706 N. Maple, Searcy 72143
Vice Moderator	J. E. Clark, Box 226, Bald Knob 72010
Clerk	A. W. Upchurch, Jr., Box 343, Kensett 72082
Treasurer	W. M. Burnett, 308 W. Race, Searcy 72143
S. S. Supt.	Anton C. Uth, 810 Randall, Searcy 72143
T. U. Director	Russell Donnell, Judsonia 72081
Brotherhood Dir.	James Thornton, Box 457, Beebe 72012
WMU Director	Mrs. A. C. Uth, 810 Randall, Searcy 72143
Music Director	Mrs. James Miller, Route 2, Augusta 72006
Annual Meeting	October 19-20, 1970, Rose Bud

CAREY

Supt. of Missions	Enon Boyette, Fordyce 71742
Moderator	H. E. Trussell, 448 Overstreet, Fordyce 71742
Vice Moderator	D. W. Stark, Bearden 71720
Clerk	A. P. Elliff, 607 W. Second, Fordyce 71742
Treasurer	A. P. Elliff, 607 W. Second, Fordyce 71742
S. S. Supt.	
T. U. Director	W. R. Rogers, Bearden 71720
Brotherhood Dir.	Dale Freeman, Thornton 71766
WMU Director	Mrs. E. L. Ward, Thornton 71766
Music Director	Bill Johnson, Route 1, Fordyce 71742
Annual Meeting	October 6, 1970, Bearden, First

CAROLINE

Supt. of Missions	J. M. James, Lonoke 72086
Moderator	Charles Chesser, Carlisle 72024
Vice Moderator	T. J. Richardson, Route 1, England 72046
Clerk	Ernest Banton, Carlisle 72024
Treasurer	Orville E. Castleberry, Ward 72176
S. S. Supt.	R. V. Cook, Lonoke 72086
T. U. Director	Charles Templeton, Cabot 72023
Brotherhood Dir.	Luther Wesson, Lonoke 72086
WMU Director	Mrs. Buddy Glover, Lonoke 72086
Music Director	Mrs. Luther Wesson, Lonoke 72086
Annual Meeting	October 13, 1970, Wattensaw

CARROLL COUNTY

Supt. of Missions Moderator	Keith Hamm, Route 2, Box 115, Berryville 72616
Vice Moderator	Quentin Middleton, Box 15, Blue Eye, Mo. 65611
Clerk	Barbara Hadley, 113 N. Springfield, Berryville 72616
Treasurer S. S. Supt.	Nat Johnson, 15 Kansas, Eureka Springs 72632 A. J. Hadley, 113 N. Springfield, Berryville 72616
T. U. Director	James W. Doss, 501 Eureka, Berryville 72616
Brotherhood Dir.	Donald Young, N. Arch, Green Forest 72638
WMU Director	Mattie Boss, Box 91, Green Forest 72638
Music Director	Theo Walker, Route 1, Box 6, Berryville 72616
Annual Meeting	October 19-20, 1970, Freeman Heights, Berryville

CENTENNIAL

Supt. of Missions Moderator	Delton J. Cooper, Box 211, Almyra 72003
Vice Moderator	Paul Pearson, 412 S. May, DeWitt 72042
Clerk	Webster Hillman, Almyra 72003
Treasurer S. S. Supt.	Fremont Ferguson, Box 608, DeWitt 72042
T. U. Director	
Brotherhood Dir.	
WMU Director	Mrs. Paul Pearson, 412 S. May, DeWitt 72042
Music Director	E. L. Spharler, 319 W. Cross, DeWitt 72042
Annual Meeting	October 12, 1970, South Side, Stuttgart October 13, 1970, Almyra, First

CENTRAL

Supt. of Missions Moderator	Hugh Owen, 1013 Willow, Malvern 72104
Vice Moderator	Oscar Golden, 1302 N. Olive, Benton 72015
Clerk	Lehman Webb, 211 Mockingbird, Hot Springs 71901
Treasurer S. S. Supt.	J. W. Royal, 2024 Rio Grande, Benton 72015 Edwin A. Galloway, Box 332, Malvern 72104
T. U. Director	Jesse Holcomb, 127 Phillips, Hot Springs 71901
Brotherhood Dir.	Earl Long, 16 Park Place, Hot Springs 71901
WMU Director	Eldon Brisbin, Box 326, Benton 72015 Mrs. Hubert Ray, Route 1, Box 8, Donaldson 71941
Music Director	Charles Mayo, 419 Ashley, Benton 72015
Annual Meeting	October 15, 1970, Mountain Pine

CLEAR CREEK

Supt. of Missions	Paul E. Wilhelm, Box 166, Ozark 72949
Moderator	Garland Brackett, Route 3, Ozark 72949
Vice Moderator	Billy Ray Usery, Box 469, Clarksville 72830
Clerk	Paul E. Wilhelm, Box 166, Ozark 72949
Treasurer	Mrs. Faber L. Tyler, Box 15, Ozark 72949
S. S. Supt.	Edward L. Smith, Box 0, Alma 72921
T. U. Director	Ray South, Route 3, Van Buren 72956
Brotherhood Dir.	Richard O. Estes, Route 3, Box 205, Van Buren 72956
WMU Director	Mrs. Faber L. Tyler, Box 15, Ozark 72949
Music Director	Wayne Johnson, Lamar 72846
Annual Meeting	October 13, 1970, Lamar, First

CONCORD

Supt. of Missions	James A. Griffin, 5725 Rogers, Fort Smith 72901
Moderator	Charles Whedbee, 2301 Midland, Fort Smith 72901
Vice Moderator	Charles Skutt, 3515 N. 50, Fort Smith 72901
Clerk	Orville Haley, 5023 Mussett Road, Fort Smith 72901
Treasurer	Harry Wilson, 1411 Meadow Lane, Fort Smith 72901
S. S. Supt.	
T. U. Director	Orville Haley, 5023 Mussett Road, Fort Smith 72901
Brotherhood Dir.	Herchal Duncan, 202 Amherst Circle, Fort Smith 72901
WMU Director	Mrs. Joyce Palmer, 1910 S. Independence, Fort Smith 72901
Music Director	Wyndole Sullivan, 4201 Windsor, Fort Smith 72901
Annual Meeting	October 12, 1970, Paris, First October 13, 1970, Grand Avenue, Fort Smith

CONWAY-PERRY

Supt. of Missions	Refus Caldwell, Perryville 72126
Moderator	J. Luther Whitfield, Casa 72025
Vice Moderator	W. Coy Sample, No. 3 Indian Lane, Morrilton 72110
Clerk	Mrs. H. D. Palmer, Box 26, Perryville 72126
Treasurer	Emmet Charton, Perryville 72126
S. S. Supt.	W. Coy Sample, No. 3 Indian Lane, Morrilton 72110
T. U. Director	Bill Gwinn, Plumerville 72127
Brotherhood Dir.	O. O. Smith, 304 S. Morrill, Morrilton 72110
WMU Director	
Music Director	Gale Holcomb, 1712 Sims, Conway 72032
Annual Meeting	October 19, 1970, Casa October 22, 1970, Bigelow

CURRENT RIVER

Supt. of Missions	J. Russell Duffer, 903 Polk, Corning 72422
Moderator	C. N. Smithson, Route 1, Pocahontas 72455
Vice Moderator	Paul G. Stender, 701 W. Third, Corning 72422
Clerk	Mrs. Richard Rich, Route 1, Box 66, Neelyville, Missouri 63954
Treasurer	Ronnie Smith, Box 245, Corning 72422
S. S. Director	Paul G. Stender, 701 W. Third, Corning 72422
T. U. Director	Sidney Hunt, Route 1, Corning 72422
Brotherhood Dir.	Lawrence Grayson, Highway 67 W., Corning 72422
WMU Director	Mrs. J. Russell Duffer, 903 Polk, Corning 72422
Music Director	Corbin Gerrish, Eaton Street, Corning 72422
Annual Meeting	October 12, 1970, Pocahontas, First October 13, 1970, Success

DARDANELLE-RUSSELLVILLE

Supt. of Missions	Thomas E. Lindley, Box 362, Russellville 72801
Moderator	Don Hawkins, Dover 72837
Vice Moderator	
Clerk	Thomas E. Lindley, Box 362, Russellville 72801
Treasurer	Tom Brown, 208 N. Front, Dardanelle 72834
S. S. Supt.	Harold Sadler, Dardanelle 72834
T. U. Director	Clytee Harness, Plainview 72857
Brotherhood Dir.	Joe Dawson, Ola 72853
WMU Director	Mrs. Mae Dobbs, 1101 N. Frankfort, Russellville 72801
Music Director	Raymond Atwood, Danville 72833
Annual Meeting	October 12-13, 1970, Plainview

DELTA

Supt. of Missions	Noel Barlow, Dermott 71638
Moderator	J. O. Young, Arkansas City 71639
Vice Moderator	
Clerk	Mason Craig, P. O. Box 133, McGehee 71654
Treasurer	Z. B. Wheat, Dermott 71638
S. S. Supt.	P. C. Roberts, McGehee 71654
T. U. Director	Jimmy Rankin, Eudora 71640
Brotherhood Dir.	
WMU Director	Mrs. Everett Ferguson, Eudora 71640
Music Director	Fred Helms, P. O. Box 133, McGehee 71654
Annual Meeting	October 14, 1970, South McGehee October 15, 1970, North Side, Eudora

FAULKNER

Supt. of Missions	J. A. Kuehn, Route 1, Milam Drive, Conway 72032
Moderator	T. B. Walls, Route 1, Conway 72032
Vice Moderator	O. M. Stallings, 1931 Duncan, Conway 72032
Clerk	J. A. Kuehn, Route 1, Milam Drive, Conway 72032
Treasurer	William West, Box 566, Conway 72032
S. S. Supt.	Ross West, Robinson & Davis, Conway 72032
T. U. Director	Gerald Jackson, Box 224, Conway 72032
Brotherhood Dir.	T. B. Walls, Route 1, Conway 72032
WMU Director	Mrs. Kenneth Spradlin, Ridge Road, Conway 72032
Music Director	Wendell Hensley, Route 1, Conway 72032
Annual Meeting	October 12, 13, 15, 1970, Enola

GAINESVILLE

Supt. of Missions	Russell Duffer, 903 Polk, Coming 72422
Moderator	Kenneth Threet, 161 S. Sixth, Piggott 72454
Vice Moderator	Charles Todd, Pollard 72456
Clerk	Mrs. Lawrence Green, 210 E. Second, Rector 72461
Treasurer	Mrs. Tom Hill, St. Francis 72464
S. S. Supt.	Lawrence E. Green, 210 E. Second, Rector 72461
T. U. Director	Guin Renshaw, St. Francis 72464
Brotherhood Dir.	Jerry Muse, 425 W. Jackson, Piggott 72454
WMU Director	Mrs. Bobby Campbell, 750 Cherry, Piggott 72454
Music Director	Jim Duty, St. Francis 72464
Annual Meeting	October 19-20, 1970, St. Francis

GREENE COUNTY

Supt. of Missions	James Marlar, Box 337, Paragould 72450
Moderator	Don Reed, 210 N. Sixth, Paragould 72450
Vice Moderator	Jerry Weaver, Box 7, Marmaduke 72443
Clerk	Mrs. Charles Northen, 914 W. Thompson, Paragould 72450
Treasurer	Charles Northen, 914 W. Thompson, Paragould 72450
S. S. Supt.	Eugene Ray, 911 S. Seventh, Paragould 72450
T. U. Director	J. R. Hull, 620 N. Tenth, Paragould 72450
Brotherhood Dir.	A. L. Jeter, 602 S. Twelfth, Paragould 72450
WMU Director	Mrs. J. W. Hicks, Route 2, Paragould 72450
Music Director	Don Crosswhite, 615 N. Eighth, Paragould 72450
Annual Meeting	October 19-20, 1970, East Side, Paragould

HARMONY

Supt. of Missions Moderator	Harold White, 1124 W. 29th, Pine Bluff 71601 Jay D. Tolleson, 1401 E. Sixth, Pine Bluff 71601
Vice Moderator Clerk	E. A. Richmond, Route 7, Box 207, Pine Bluff 71601
Treasurer S. S. Supt.	L. H. Coleman, 16th & Hickory, Pine Bluff 71601 James B. Johnson, 6th & Cherry, Pine Bluff 71601
T. U. Director	Dave Moody, 2708 Claremont, Pine Bluff 71601
Brotherhood Dir.	Ryland Robinson, 2201 W. 22nd, Pine Bluff 71601
WMU Director	Mrs. Travis Wedgeworth, 15 Needles Drive, Pine Bluff 71601
Music Director	Carbon Sims, 16th & Hickory, Pine Bluff 71601
Annual Meeting	October 26-27, 1970, East Side, Pine Bluff

HOPE

Supt. of Missions Moderator	M. T. McGregor, 3023 Pecan, Texarkana 75501 Leo Hughes, Route 1, Box 601-D, Texarkana 75501
Vice Moderator Clerk	Byron Allen, Jr., Box 247, Bradley 71826 Joel E. Harris, Route 7, Box 459-G6, Texarkana 75501
Treasurer	Ronald Boulter, 1105 Garden, Texarkana 75501
S. S. Supt. T. U. Director	Roy E. Chatham, Box 788, Magnolia 71753 John T. Holston, 4117 Wood, Texarkana, Texas 75501
Brotherhood Dir.	W. V. Garner, 2002 Dudley Avenue, Texarkana 75501
WMU Director	Mrs. J. D. Larey, Box 88, Fouke 71837
Music Director Annual Meeting	October 15, 1970, Trinity, Texarkana

INDEPENDENCE

Supt. of Missions Moderator	S. D. Hacker, Box 112, Batesville 72501 Billy Goyne, Salado 72575
Vice Moderator Clerk	R. A. Bone, 1765 Lyon, Batesville 72501 L. E. Brown, Moorefield 72558
Treasurer	Fred Westmoreland, Route 4, Box 65, Batesville 72501
S. S. Supt. T. U. Director	Ralph Wyatt, Desha Route, Batesville 72501 Jim Knight, 660 E. Charles, Batesville 72501
Brotherhood Dir. WMU Director	Kenneth Puckett, 1500 State, Batesville 72501 Mrs. Raymond Morris, Route 1, Bradford 72020
Music Director Annual Meeting	Jimmy Watkins, Butler Drive, Batesville 72501 October 12, 1970, Floral October 13, 1970, Desha October 14, 1970, Calvary, Batesville

LIBERTY

Supt. of Missions	Conway Sawyer, 912 Mt. Holly, El Dorado 71730
Moderator	Glenn Morgan, 1902 E. Main, El Dorado 71730
Vice Moderator	Jerry Wilson, 601 W. Cook, El Dorado 71730
Clerk	Herman Voegelé, Jr., 1412 Park Drive, Camden 71701
Treasurer	Reece Head, 301 N. Washington, El Dorado 71730
S. S. Supt.	Richard Johnson, 800 Marsh Avenue, El Dorado 71730
T. U. Director	Delbert McAtee, 105 E. 11th, Smackover 71762
Brotherhood Dir.	
WMU Director	Mrs. Roy Snider, 1129 Herbert, NW, Camden 71701
Music Director	David Tate, Jr., 348 Washington, Camden 71701
Annual Meeting	October 19, 1970, First, El Dorado October 20, 1970 a.m., Second, Camden October 20, 1970 p.m., Westside, El Dorado

LITTLE RED RIVER

Supt. of Missions	David Miller, Route 2, Box 150, Heber Springs 72543
Moderator	Kelly Tingle, Route 3, Quitman 72131
Vice Moderator	Jerry Cothren, Route 3, Box 52, Quitman 72131
Clerk	Mrs. Iris Basden, Route 2, Quitman 72131
Treasurer	James Barrentine, Route 2, Box 310, Heber Springs 72543
S. S. Supt.	Mrs. L. E. Barrett, Rose Bud 72137
T. U. Director	E. W. Mays, Heber Springs 72543
Brotherhood Dir.	
WMU Director	Mrs. James Barrentine, Route 2, Box 310, Heber Springs 72543
Music Director	Leo Stark, Route 3, Heber Springs 72543
Annual Meeting	October 19-20, 1970, Concord

LITTLE RIVER

Supt. of Missions	James Dean, Box 188, Nashville 71852
Moderator	James Cannon, Box 53, Lockesburg 71846
Vice Moderator	J. D. Webb, Box 68, Mineral Springs 71851
Clerk	Gaines Armstrong, Box 160, Murfreesboro 71958
Treasurer	Gene Arrington, Nashville 71852
S. S. Supt.	Joe Starr, 120 W. College, Nashville 71852
T. U. Director	Mrs. James Dean, Box 188, Nashville 71852
Brotherhood Dir.	Walter Tullos, 250 Madison, Ashdown 71822
WMU Director	Mrs. John Tice, Route 3, DeQueen 71832
Music Director	James Gunter, Wilton 71865
Annual Meeting	October 12, 1970, Ridgeway, Nashville October 13, 1970, Lockesburg, First

MISSISSIPPI

Supt. of Missions	John D. Gearing, 1100 S. Parkside, Blytheville 72315
Moderator	Martin Sifford, 918 E. Main, Blytheville 72315
Vice Moderator	Dennis Dodson, Leachville 72438
Clerk	Russell Bragg, Joiner 72395
Treasurer	John D. Gearing, 1100 S. Parkside, Blytheville 72315
S. S. Supt.	Eugene Webb, Route 3, Box 526A, Blytheville 72315
T. U. Director	James Fitzgerald, Route 4, Box 566, Blytheville 72315
Brotherhood Dir.	Carl Looney, Star Route, Manila 72442
WMU Director	Mrs. Wayne Friday, 1616 Martin, Blytheville 72315
Music Director	Carroll Evans, Drawer B, Manila 72442
Annual Meeting	October 19-20, 1970, Clear Lake, Blytheville

MOUNT ZION

Supt. of Missions	Carl Bunch, 2100 Young, Jonesboro 72401
Moderator	Don Moore, 710 Walnut, Jonesboro 72401
Vice Moderator	B. G. Crabb, 815 N. Main, Jonesboro 72401
Clerk	Jim McDaniel, Bay 72411
Treasurer	L. D. Walker, Box 2218, Jonesboro 72401
S. S. Supt.	Marlin Gennings, Box 1026, Jonesboro 72401
T. U. Director	Glen Hicks, Route 1, Monette 72447
Brotherhood Dir.	Harry Brewer, 212 Thorn, Jonesboro 72401
WMU Director	Mrs. T. H. Henry, 1006 Warner, Jonesboro 72401
Music Director	Charles Butler, 710 Walnut, Jonesboro 72401
Annual Meeting	October 19, 20, 22, 1970, Lake City

NORTH PULASKI

Supt. of Missions	L. Alfred Sparkman, 35th & Pike, North Little Rock 72118
Moderator	William L. Kreis, 5025 Lynch Drive, North Little Rock 72117
Moderator Elect	Mrs. Harvey Saults, Box 462, North Little Rock 72115
Clerk	Mrs. Harvey Saults, Box 462, North Little Rock 72115
Treasurer	Mrs. Harvey Saults, Box 462, North Little Rock 72115
S. S. Supt.	Kay Mansell, 35th & Pike, North Little Rock 72118
T. U. Director	William L. Kreis, 5025 Lynch Drive, North Little Rock 72118
Brotherhood Dir.	Gene Goss, 4536 Lochridge, North Little Rock 72116
WMU Director	Mrs. R. H. Dorris, 2004 Moss, North Little Rock 72114
Music Director	Jim Hart, 101 N. Elm, Jacksonville 72076
Annual Meeting	October 12-13, 1970, Marshall Road, Jacksonville

OUACHITA

Supt. of Missions	A. G. Escott, Box 468, Mena 71953
Moderator	Dillard S. Miller, 309 Ninth, Mena 71952
Vice Moderator	A. C. Lyles, Hatfield 71945
Clerk	A. G. Escott, Box 468, Mena 71953
Treasurer	O. R. Looper, Route 1, Box 83, Mena 71953
S. S. Supt.	Wilber White, Oden Star Route, Mena 71953
T. U. Director	J. Franklin Haygood, 1111 DeQueen, Mena 71953
Brotherhood Dir.	Marion Thompson, Route 2, Box 264C, Mena 71953
WMU Director	Mrs. Agnes Rogers, Lakeside Drive, Mena 71953
Music Director	J. Franklin Haygood, 1111 DeQueen, Mena 71953
Annual Meeting	October 12, 1970, Calvary, Mena October 13, 1970, Vandervoort

PULASKI

Supt. of Missions	
Director of Religious Education & Music	Ray W. McClung, 1522 W. 10th, Little Rock 72202
Moderator	Johnny Jackson, 1717 N. Mississippi, Little Rock 72207
Vice Moderator	Allen McCurry, 16100 Arch Street Pike, Little Rock 72206
Clerk	Mrs. Earl Humbard, 1522 W. 10th, Little Rock 72202
Treasurer	W. Dawson King, 1522 W. 10th, Little Rock 72202
S. S. Supt.	Jack Riley, 9701 W. Markham, Little Rock 72205
T. U. Director	
Brotherhood Dir.	Nelson Tull, 222 E. 8th, Little Rock 72202
WMU Director	
Music Director	Ural Clayton, 1000 Bishop, Little Rock 72202
Annual Meeting	October 12-13, 1970, Markham Street, Little Rock

RED RIVER

Supt. of Missions	Charles D. Conner, Route 3, Box 231, Arkadelphia 71923
Moderator	Harold Carter, OBU, Box 832, Arkadelphia 71923
Vice Moderator	Joe E. Cox, Highway 67, N., Arkadelphia 71923
Clerk	Don H. Tallison, 220 N. 25th, Arkadelphia 71923
Treasurer	Robert Andrews, 1203 O'Connell, Arkadelphia 71923
S. S. Supt.	Raymond P. Mitchell, OBU, Box 777, Arkadelphia 71923
T. U. Director	Ronnie Wilkins, Route 3, Arkadelphia 71923
Brotherhood Dir.	James T. Wright, 722 S. 22nd, Arkadelphia 71923
WMU Director	Mrs. Don Tallison, 220 N. 25th, Arkadelphia 71923
Music Director	W. G. Sanford, Route 4, Arkadelphia 71923
Annual Meeting	October 15, 1970, Center Point

ROCKY BAYOU

Supt. of Missions	J. C. Montgomery, Melbourne 72556
Moderator	Noble Wiles, Evening Shade 72532
Vice Moderator	Alvin Wiles, Route 1, Sidney 72577
Clerk	Shaw Griffin, Box 4, Sidney 72577
Treasurer	Charles Cheatham, Melbourne 72556
S. S. Supt.	Don Tomlinson, Zion 72589
T. U. Director	Paul Hager, Melbourne 72556
Brotherhood Dir.	LeRoy French, Melbourne 72556
WMU Director	Mrs. LeRoy French, Melbourne 72556
Music Director	Herman Dover, Melbourne 72556
Annual Meeting	October 15, 1970, Evening Shade October 16, 1970, Melbourne, First

STONE-VAN BUREN-SEARCY

Supt. of Missions	J. D. Seymour, Leslie 72645
Moderator	Ralph Raines, Box 455, Leslie 72645
Vice Moderator	Dorsey L. Crow, Marshall 72650
Clerk	Mrs. Freeman Allred, Box 107, Mountain View 72560
Treasurer	Guy Mabrey, Leslie 72645
S. S. Supt.	Garner M. Johnson, Clinton 72031
T. U. Director	J. V. Crownover, Clinton 72031
Brotherhood Dir.	
WMU Director	Mrs. John deNeui, Mountain View 72560
Music Director	
Annual Meeting	October 13, 1970, Clinton, First

TRI-COUNTY

Supt. of Missions	E. E. Boone, 1018 E. Popular, Wynne 72396
Moderator	R. B. Crotts, 227 Harris, Wynne 72396
Vice Moderator	L. L. Wigginton, 1430 Chestnut, Forrest City 72335
Clerk	Doyle Frazier, Box 373, Wynne 72396
Treasurer	Ed McDonald, Box 229, Forrest City 72335
S. S. Supt.	Henry Evans, Box 64, Crawfordsville 72327
T. U. Director	Loy Garner, 715 W. Union, Wynne 72396
Brotherhood Dir.	J. E. Neal, Jr., 125 W. Cooper, West Memphis 72301
WMU Director	Mrs. Jean Sanderson, 710 N. 18th, West Memphis 72301
Music Director	Gerald Lewis, 915 E. Forrest, Wynne 72396
Annual Meeting	October 26-27, 1970, Wynne, First

TRINITY

Supt. of Missions	Jimmie Garner, Box 344, Lepanto 72354
Moderator	D. B. Beasley, Box 623, Marked Tree 72365
Vice Moderator	Tommy Carney, Box 154, Trumann 72472
Clerk	Mrs. J. E. Crawford, Marked Tree 72365
Treasurer	Ronnie Terrell, Box 61, Payneway Station, Route 2, Trumann 72472
S. S. Supt.	Currey E. Coker, Route 1, Harrisburg 72432
T. U. Director	Charles Stephan, Trumann 72472
Brotherhood Dir.	
WMU Director	Mrs. Harvey Cupp, Route 1, Marked Tree 72365
Music Director	Mrs. Stuart Bodry, Tyronza 72386
Annual Meeting	October 19, First, Weiner October 20, Tulot, Faith Church October 22, Greenfield

VAN BUREN

Supt. of Missions	Thomas Simmons, Route 4, Clinton 72031
Moderator	W. J. Smith, Clinton 72031
Vice Moderator	Sammie Brown, Box 102, Clinton 72031
Clerk	Sammie Brown, Box 102, Clinton 72031
Treasurer	Otis Hearn, Route 5, Clinton 72031
S. S. Supt.	G. C. Dewey, Highway 95, Clinton 72031
T. U. Director	
Brotherhood Dir.	
WMU Director	
Music Director	
Annual Meeting	October 7-8, 1970, Shirley

WASHINGTON-MADISON

Supt. of Missions	Alexander Best, Box 299, Fayetteville 72701
Moderator	Paul M. Wheelus, 513 Morrison Place, Springdale 72764
Vice Moderator	Raymond Reed, 215 Sunset, Springdale 72764
Clerk	Terrel Gordon, 212 California Drive, Fayetteville 72701
Treasurer	Jack Taylor, Box 459, Fayetteville 72701
S. S. Supt.	Raymond Reed, 215 Sunset, Springdale 72764
T. U. Director	Joe Simmons, Box 33, Springdale 72764
Brotherhood Dir.	
WMU Director	Mrs. Landreth Loyd, Route 5, Springdale 72764
Music Director	William H. Martin, 2133 W. Berry, Fayetteville 72701
Annual Meeting	October 15-16, 1970, Baptist Student Center, University of Arkansas

WHITE RIVER

Supt. of Missions	Troy Melton, Box 219, Flippin 72634
Moderator	
Vice Moderator	Edward L. Powers, Box 466, Yellville 72687
Clerk	Everett Wheeler, Box 203, Mountain Home 72653
Treasurer	Mrs. Ramona Pangle, Box 5, Flippin 72634
S. S. Supt.	Hamp Valentine, 713 S. Dryer, Mountain Home 72653
T. U. Director	Russell Miller, 1623 Cross, Mountain Home 72653
Brotherhood Dir.	R. V. Carroll, Flippin 72634
WMU Assistant Dir.	Mrs. Bernice Boyd, Box 27, Cotter 72626
Music Director	Hamp Valentine, 713 S. Dryer, Mountain Home 72653
Annual Meeting	October 19, 1970, Norfolk October 20, 1970, Mountain Home, First October 22, 1970, Flippin

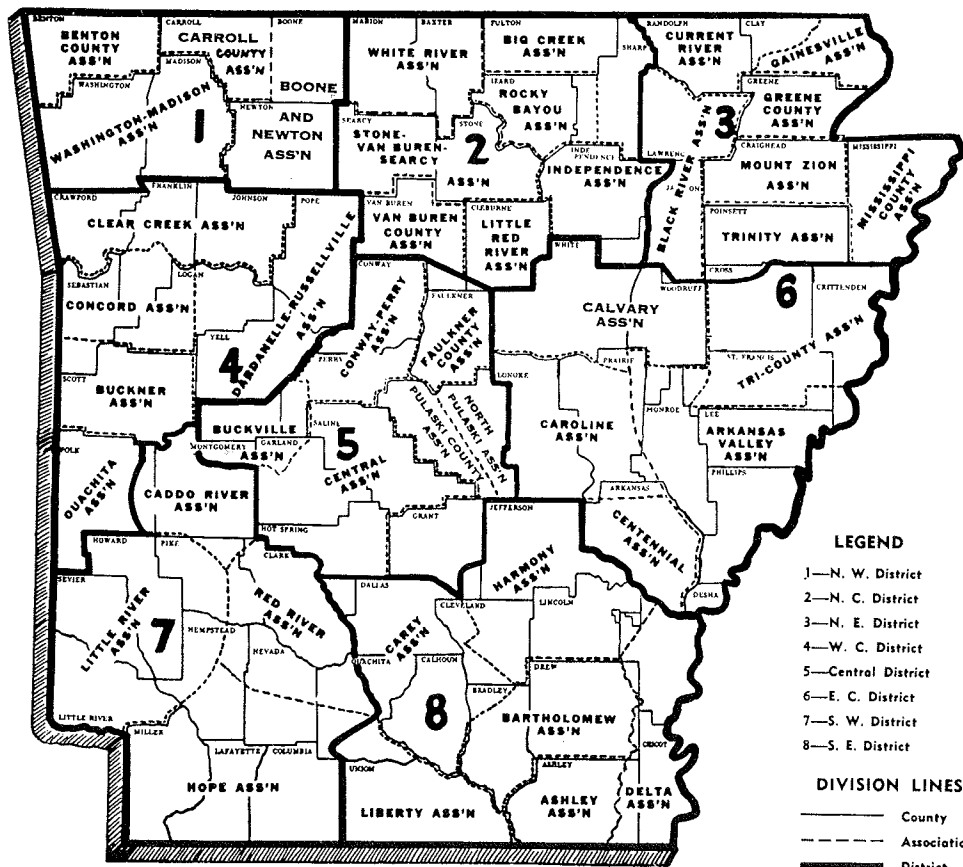

LEGEND

- 1—N. W. District
- 2—N. C. District
- 3—N. E. District
- 4—W. C. District
- 5—Central District
- 6—E. C. District
- 7—S. W. District
- 8—S. E. District

DIVISION LINES

- County
- - - - - Association
- District