

Ouachita Baptist University

## Scholarly Commons @ Ouachita

---

Arkansas Baptist Newsmagazine, 1955-1959

Arkansas Baptist Newsmagazine

---

8-1-1957

### August 1, 1957

Arkansas Baptist State Convention

Follow this and additional works at: [https://scholarlycommons.obu.edu/arbn\\_55-59](https://scholarlycommons.obu.edu/arbn_55-59)



Part of the [Christian Denominations and Sects Commons](#), [Mass Communication Commons](#), and the [Organizational Communication Commons](#)

---

#### Recommended Citation

Arkansas Baptist State Convention, "August 1, 1957" (1957). *Arkansas Baptist Newsmagazine, 1955-1959*. 99.

[https://scholarlycommons.obu.edu/arbn\\_55-59/99](https://scholarlycommons.obu.edu/arbn_55-59/99)

This Book is brought to you for free and open access by the Arkansas Baptist Newsmagazine at Scholarly Commons @ Ouachita. It has been accepted for inclusion in Arkansas Baptist Newsmagazine, 1955-1959 by an authorized administrator of Scholarly Commons @ Ouachita. For more information, please contact [mortensona@obu.edu](mailto:mortensona@obu.edu).

# ARKANSAS *Baptist*

## IN THIS ISSUE

Arkansas All Over.....	2
Editorials .....	4
Paul's Preaching and Policies .....	5
Foreign Missions .....	6
Children's Nook .....	8
Sunday School Lesson .....	9
Arkansas Baptist College .....	10
Quarterly Report .....	12

VOLUME 56

LITTLE ROCK, ARKANSAS, AUGUST 1, 1957

NUMBER 30



**MEN FOR CHRIST**

Home Board Photo

## Dr. Bridges to Relinquish Duties August 31; Ralph Douglas Is Named Interim Secretary

THE STATE BOARD of the Arkansas Baptist State Convention, polled by mail on the resignation of Dr. B. L. Bridges, general secretary and treasurer of the Convention, as presented by Dr. Bridges on July 16, has voted to accept the resignation with regret, it was announced by T. K. Rucker, Forrest City, chairman of the State Board, at a meeting of the Board's Executive Committee in the Baptist Building on Thursday of last week.

Dr. Bridges had asked that his resignation become effective as of August 31, but the Board requested that he continue to serve until the annual meeting of the Convention in November. At the request of Dr. Bridges, made to the Executive Committee, he will relinquish his duties on August 31.

The Executive Committee named as interim general secretary and treasurer to serve until Dr. Bridges' successor is chosen, Dr. Ralph Douglas, associate general secretary.

"We are calling upon the pastors of the state and the members of their churches to carry the Executive Committee of the Executive Board in their hearts in prayer, as we assume the great responsibility of finding God's man to serve as Dr. Bridges' successor," Chairman Rucker said in a statement to the **Arkansas Baptist**.

"The Committee is a group of dedicated men who are taking their responsibility seriously and prayerfully and covet your prayers that we may find God's will and God's man for this responsible place," he continued.

The following resolution was voted by the Executive Committee:

"Be it resolved that the Executive Committee of the Executive Board of the Arkansas Baptist State Convention express our feeling of surprise in Dr. Bridges offering his resignation at this time and regret that he could not continue in service at least until the convention in November.

"Be it further resolved that we express our utmost confidence in him and his leadership across the years. We also want to express the love and good will of the Executive Committee of the Executive Board for Dr. Bridges, who has led so faithfully and pray that he may continue to have as fruitful a ministry in the future as he has to the present time."

Any who wish to propose names for consideration for the position are invited by the Executive Committee to send the names to Chairman Rucker. All proposals should be signed.

—000—

### Concord Notes

Al G. ESCOTT, pastor of Bluff Avenue Church, Fort Smith, will observe his 18th anniversary as pastor on October 15. Plans are being made to dedicate on this occasion a new educational building that will contain 4,500 feet of floor space. It will house all the church offices, three adult classrooms, rest rooms and drinking fountains. The building is being constructed of blocks with buff, mission brick finish. It has central heating and air conditioning. The building is valued at \$50,000.

A SEMINARY extension center will be established in Fort Smith to serve Concord and adjacent associations in Arkansas and Oklahoma. A committee to work out the details is composed of Al G. Escott, Mason Bondurant, Jim Chatham, Walter Watts and Harlan Abel.

THE EXCELSIOR Church has under construction a two-story educational building which will house several Sunday school classrooms, dining room and kitchen. L. L. Gilliam is in his fifth year as pastor. — Jay W. C. Moore, missionary.

\* \* \*

● HUGH CANTERBURY, son of Mr. and Mrs. J. F. Canterbury, members of Central Church, Magnolia, is the new minister of music and education for Weller Avenue Church, Baton Rouge, La. (CB)

● MRS. B. H. DUNCAN is now located at her new home, 414 Benjamin Lane, Lyndon, Ky.

*Put your state paper in your church budget.*

PAUL GEORGE STENDER was ordained to the Gospel ministry on Sunday, June 7, by First Church, Stuttgart. Mr. Stender is the son of Mr. and Mrs. George B. Stender of Stuttgart, and a student at Ouachita College.

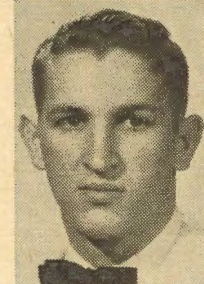

Mr. Stender

Graham Fowler, pastor at Almyra. The ordination prayer was led by David Railey, pastor of Southside Church, Stuttgart. Dr. Gerald T. Smith, pastor of First Church, Crossett, delivered the sermon and the charge. The Bible was presented by the candidate's father. Mr. Stender is pastor of MacArthur Church, Delta Association.

The ordaining council was composed of Ray Daugherty, who served as moderator and examined the candidate; Mason Craig, pastor of North Maple Church, Stuttgart, was clerk. The scripture was read by

● REV. MARLIN R. HICKS, who has been a patient in the Baptist Hospital in New Orleans for several weeks, is reported to be much improved.

\* \* \*

● FIRST CHURCH, Marshall, enrolled 198 in Vacation Bible School with an average attendance of 164. Pastor Joseph A. Hogan served as principal.

\* \* \*

● DR. AND MRS. W. Carl Hunker, missionaries to Taiwan, are returning to their field of service after furlough in the States. They may be addressed at P. O. Box 427, Taipeh, Taiwan. Dr. and Mrs. Hunker make their permanent American home in Texarkana.

\* \* \*

● MISSIONARY RUBEN FRANKS, of Sugar Tree, Tenn., who is a Southern Baptist Missionary to Chile, is reported to be a patient in the New Orleans Baptist hospital.

\* \* \*

● PASTOR CLINE D. Ellis, First Church, McGehee, conducted a revival recently in Great Falls, Mont., a city of 66,000 people. C. J. Williams is pastor of the Southern Baptist church there, which is sponsoring two missions, one in Helena, the state capital, and one at Fort Benton. (CB)

\* \* \*

● JARRY AUTREY, pastor of Cherokee Church, Memphis, will lead Central Church, Magnolia, in a revival campaign beginning September 16. Dr. Loyd L. Hunnicutt is the pastor. Central church is now broadcasting its morning worship services over Radio Station KVMA. (CB)

\* \* \*

● REV. GORDON G. BOONE, formerly pastor of First Church, Foreman, has moved to 3004 Avenue "L", Fort Worth 5, Tex., and is planning to enroll in Southwestern Seminary soon.

**ARKANSAS BAPTIST**

107 BAPTIST BUILDING,  
LITTLE ROCK, ARK.  
Official Publication of the  
Arkansas Baptist State Convention

ERWIN L. McDONALD EDITOR

MRS. HOMER D. MYERS MANAGING ED.  
Publication Committee: Dale Cowling,  
Little Rock, Chairman; John Holston, Lon-  
oke; Homer Bradley, Eudora; Byron King,  
Tuckerman; Dillard Miller, Mena.

Published weekly except on July 4 and  
December 25.

Entered Post Office, Little Rock, Arkan-  
sas, as second class mail matter. Accept-  
ance for mailing at special rate of postage  
provided in Section 1132, October 1, 1913.

Individual subscriptions, \$2.25 per year.  
Church Budget, 14 cents per month or \$1.68  
per year per church family. Family group  
(10 or more paid annually in advance) \$1.75  
per year. Subscriptions to foreign address,  
\$2.75 per year. Advertising rates on request.

The cost of cuts cannot be borne by the  
paper except those it has made for its in-  
dividual use.

Resolutions and obituaries published at  
five cents per word. One dollar minimum.

Articles carrying the author's by-line do  
not necessarily reflect the editorial policy  
of the paper.

Paragraph abbreviations used in crediting  
news items: RNS, Religious News Service;  
BP, Baptist Press; CB, church bulletin; DP,  
daily press.

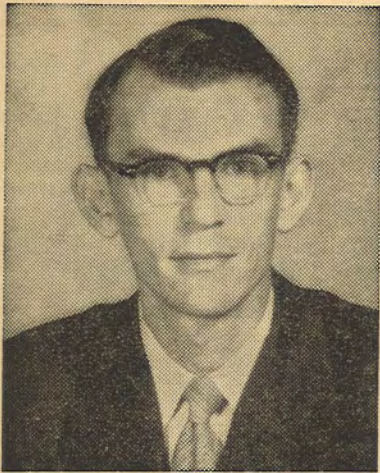

**Mr. Tedford**

*Goes to New Orleans*

● **MRS. ANDREW HALL**, whose husband is pastor of First Church, Fayetteville, is the author of a series of 12 lessons for Intermediate Training Union, the last two lessons of which appear in the current quarterlies, for use during the last two Sunday nights of September. Approximately 800,000 Intermediates use these discussion materials. Mrs. Hall has also written an article for the August issue of **The Young People's Teacher** entitled, "Here Come the Students!"

\* \* \*

● **THOMAS L. TEDFORD** has been named instructor in speech at the New Orleans Seminary and will assume his duties August 1.

A native of Arkansas, he is the son of the Rev. L. C. Tedford, pastor of Grace Church, North Little Rock.

Tedford was assistant professor of speech, 1955-57, at Georgetown College, Georgetown, Ky., where he also directed the debate team.

Following his graduation in 1951 from Ouachita College with majors in English and speech, Tedford served Ouachita briefly as BSU director and public relations director.

He received the M.A. degree in speech in 1953 from Louisiana State University, Baton Rouge, and remained two additional years to complete all requirements for the Ph.D. degree except his dissertation.

His doctoral dissertation is entitled "An Investigation of Public Address as Taught by the Training Union Movement of the Southern Baptist Convention."

Ordained in 1949 by the First Church, Arkadelphia, he served as pastor of the Jessville Church, near Hot Springs, for three years. While a student at Louisiana State University, he was associate pastor of two Baptist churches in Baton Rouge.

Mrs. Tedford is the former Miss Ann Presswood of Texarkana. The Tedfords are residing on the seminary campus with their son, Thomas David, one and one-half years old.

## The Cover

### Men For Christ

THE BAPTIST Brotherhood slogan, "A Million Men for Christ," is more than a catch phrase — it is something of marching orders for a large segment of the men of our Southern Baptist churches.

Not only does the Brotherhood seek to enlist every man who is a church member, but it also places a strong emphasis upon every Christian's job — soul winning, as portrayed in the Home Mission Board photo on this week's cover.

One of the great needs of our churches is more consecrated men. When one takes into account the large preponderance of women in the typical Baptist church service, one is made to ask, Where are the men? Why are they not here in large numbers?

Dr. George Schroeder, executive secretary of the Brotherhood department of the Southern Baptist Convention, along with his associates, is making a positive approach to the problem of enlistment and evangelism. Under the direction of the Brotherhood department, the first National Conference for Southern Baptist Men is to be held in Oklahoma City, September 18-20. This will attract men from all over the nation and should make a tremendous impact for good upon the leadership in local churches. Preachers and laymen alike are urged to attend.

● **CENTRAL CHURCH**, Pine Bluff, Ben Wofford, pastor, recently received 16 new members in a revival led by Evangelist Jesse Reed and Singer Mark Short, Sr. Fifteen were received by baptism and one by letter. Three surrendered for special service.

*Put your state paper in your church budget.*

● **PEE DEE CHURCH** in Stone-Van Buren-Searcy Association has set a record during the past ten months which should be an inspiration and challenge to all rural churches in Arkansas. In this brief time, the church has called a pastor full time, built and dedicated a new house of worship, tripled both Sunday school and Training Union enrollments and added 58 new members to the church roll.

The church's upward trend began last summer when Richard Earl Carroll from Marianna, Fla., went to Stone-Van Buren-Searcy Association as a summer student missionary under the direction of the Department of Missions and the Home Mission Board. Pee Dee Church at that time was pastorless and Brother Carroll served the church as interim pastor in connection with his mission duties. He conducted a Vacation Bible School, completed a census of the community and, as a result, saw the Sunday school increase from the forties to sixty-four and also witnessed six professions of faith and over a dozen rededications.

In September, the church called Rev. Earl Marr for full time, and he moved on the field. He has seen a new church erected and dedicated and 58 additions to the church membership. The new church building was dedicated June 16, with Rev. H. C. Smith of El Dorado and an associational missionary, J. D. Seymour, preaching in the special service.

A revival meeting followed with Rev. Glenn Marr of Shreveport, La., as evangelist. There were 24 professions of faith and eight joined by letter during the week. There were ten awaiting baptism, making a total of 34 for baptism, which was held in a mountain stream on June 30.

The Pee Dee community has really experienced a spiritual uplift, and the church is already thinking of a pastor's home. Pastor Marr is happy in his field of service and the church is high in its praise of his work. —C. W. Caldwell, Superintendent of Missions.

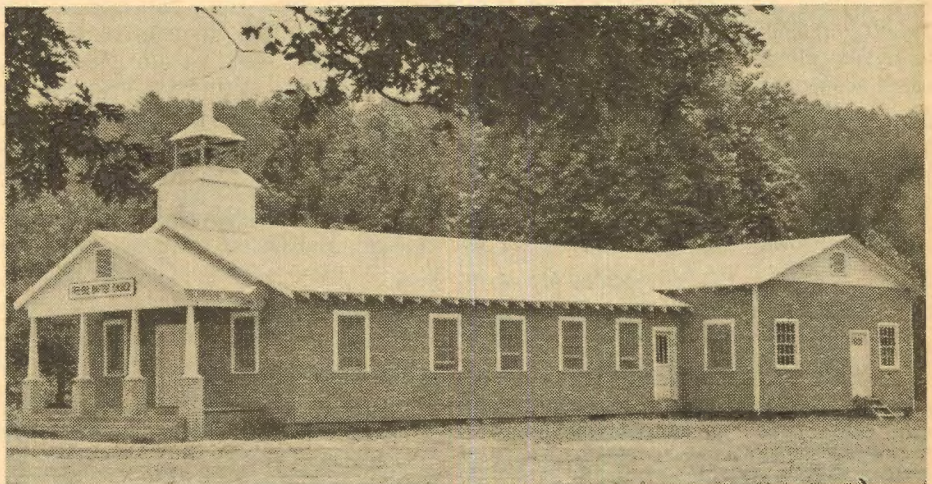

*Pee Dee Church Has Inspiring Record*

## Money in the Second Quarter

By BEN L. BRIDGES, Executive Secretary

Arkansas Baptist State Convention

If there are any errors in this quarterly financial report, please hasten to call our attention to them so that we may make the corrections. When we call attention to the fact that we did not reach the full goal for the budget in the second quarter, we face a fact that does not make us jubilant but ought to help us in making us more diligent and more earnest and more determined to make up the deficit in the weeks that are just ahead—Let us analyze the situation in a few words:

Our budget for 1957 is \$1,497,771.95. In order to satisfy this enlarged budget, we need to receive each month the amount of \$124,814.62. This would amount to about \$374,444.00 for the quarter. We did not do that well. We actually collected \$330,976.64 for the entire quarter. For the first half of the year we needed \$677,300.40. This is not as much as we received for the corresponding period last year with a smaller budgetary goal. For these first six months this year we lacked \$2,057.91 getting as much as we got for the same period last year. This isn't good. Our receipts were not sufficient from the very beginning this year to cover our needs and June perhaps was the worst month of all.

The \$677,300.40 that we actually received in undesignated money for the first six months of the year was 45 per cent of the total budget figures for the year. If we run on the same figures during the last half of the year we will have collected only about 90 per cent of the total budget for the year. While we collected 45 per cent of the year's budget during the first six months of this year, yet last year for the same period we had collected 51 per cent of the budget for the entire year. For the first six months this year we needed \$748,885.98 and we actually received only \$677,300.40.

### Why This Deficit?

Just why the receipts have been much smaller this year is not certain, but we can speculate a little bit and say that we had a terribly hard, rainy spring and this being an agricultural state largely made it impossible for agricultural success. Our farmers have been discouraged. This is not only true in the agricultural pursuits, but it rained so incessantly that many unprotected businesses were forced temporarily to suspend their operation because they could not obtain value received for the money that they were forced to spend. Then, too, there were many rainy Sundays which diminished the attendance at the churches and this in turn cut in on the contributions and churches here and there failed to collect enough money to satisfy their budgets and to support missions.

Then, too, we have had two or three special collections. There was the Annie Armstrong Offering for Home Missions; then the appeal for \$100,000 for the Negro college; and, again, the appeal for ministerial relief for our old preachers. These appeals were glorious in their blessings, and so worthy; but we must understand always that special appeals do hinder the Cooperative Program gifts.

There are some things that we should remember and emphasize at this particular time:

First, our deficits can be overcome both in the churches and in the state budget, and it behooves us to "lay on MacDuff" and let nothing come between us and victory.

Second, we feel that there should be more praying about our work and about our stewardship than we have been doing.

Third, let each church please analyze its financial condition and make extra efforts to give the necessary money to finance the work in the church and missions that reach to the end of the earth.

Fourth, let us be a little more sacrificial and give more liberally and expect God to make it possible for us to win the victory during the last half of the year.

Personally Speaking . . .

## Pay-Day Someday

TO HUNDREDS of thousands of Southern Baptists, "Pay-day Someday" is a synonym for Dr. R. G. Lee, pastor of Bellevue Baptist Church, Memphis.

A dramatic and powerful sermon on the retributive providence of God, "Payday Someday" has been preached hundreds of times by Dr. Lee and has been an annual event in his sermon calendar for many years at Bellevue.

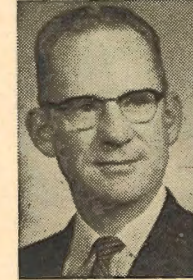

MR. McDONALD

As I look back upon my experiences during two weeks of Training Union Assembly at Ridgecrest recently, "Pay-day Someday," delivered by Dr. Lee near the close of the second week, is the experience that stands out above everything except the life dedication of scores of young people and older people.

For many of us among the more than 3,000 who were in the Auditorium and the Auditorium annex, this was the first time to hear the noted sermon. An hour long, it seemed but a few minutes' duration. But it brought each one of us to face eternity itself. Never have we heard a more powerful sermon on the wages of sin.

Based on the Old Testament account of the murder and robbery of Naboth by Ahab and Jezebel, the burning meaning of the sermon is expressed by Dr. Lee in the words:

"Pay-day — someday is written in the constitution of God's universe. The retributive providence of God is a reality as certainly as the laws of gravitation are a reality.

"And to Ahab and Jezebel, pay-day came as certainly as night follows day, because sin carries in itself the seed of its own fatal penalty."

Recently published by Zondervan Publishing House, Grand Rapids, Mich., "Pay-day Someday" is on its way to becoming a best-seller. The book store at Ridgecrest is reported to have sold its entire stock — 2,000 copies — in less than a week.

Surely no one can hear or read "Pay-day Someday" without being made aware of the necessity for repentance and the wisdom of full commitment to Christ.

*Edwin L. McDonald*

## Paul's Preaching and Policies For the Present

### Part III. Salvation as the New Life in Christ

Salvation, which according to Paul, is achieved in Christ, made actual in men by faith, finds expression in the daily life and conduct of the Christian. "Work out your own salvation with fear and trembling. For it is God which worketh in you both to will and to do of his good pleasure." (Philippians 2:12-13) Paul is saying that the Christian has the responsibility to work out what God has already worked in namely, the experience of salvation.



DR. BARNETTE

The Christian has salvation-life. He is a re-created man. "Therefore if any man be in Christ, he is a new creature: old things are passed away; behold, all things are become new." (2 Corinthians 5:17). And since we were buried with Christ by baptism into death and like as Christ was raised up from the dead by the glory of the Father, "even so we should walk in newness of life." (Romans 6:14)

Paul saw the power of the new life in the Holy Spirit. The new life in Christ is the result of the action of the Spirit. (I. Corinthians 14:45) And Paul says that "If we are alive by the Spirit, by the Spirit let us walk." (Galatians 5:25) To walk by the Spirit is to manifest the fruit of the Spirit which is love, joy, peace, patience, kindness, generosity, fidelity, meekness, and self-control. (Galatians 5:22-23)

So central is the Spirit in the preaching of Paul, that he makes Him the source of the Christian's gifts, faith, behavior, virtues, victory over evil, and an assistant in prayer. The Spirit is a Person dwelling in the heart, comforting, guiding, cleansing, interceding, and undergirding the whole Christian life. He is the divine dynamic who energizes the Christian and enables him to work out the salvation which God has worked in him.

**FORT WORTH (BP)** — The Southern Baptist Radio and Television Commission is planning to spend \$100,000 from its capital needs budget to produce TV films next year. Director Paul Stevens secured approval of the Southern Baptist Executive Committee for the budgetary transfer. The Commission has its offices here.

The Radio and TV Commission is in its third year of production of 30-minute color and black-and-white television films based on the parables of Jesus. The parables are cast in modern settings and have been widely telecast.

Paul regarded love as the principle of the new life. Agape or love was the central ethical principle in Pauline morality. The heart of his ethics is Romans 5:5: "The love of God is shed abroad in our hearts by the Holy Ghost which is given unto us." Love as Paul conceived it is radically different from any other kind. It was no mere sentimental or emotional feeling, but the kind of love that moved God to give His Son for our salvation. The role of love in the moral life of the Christian is everywhere in evidence in Paul's letters. "All the law is fulfilled in one word, even in this, Thou shalt love thy neighbor as thyself." (Galatians 5:14) Love is the ethical ideal for the Christian in every sphere of his existence, the family, the racial situation, the state, the economic order, and the international situation. Love is the highest way and never fails.

*Editor's Note: Dr. Barnette is associate professor of Christian Ethics at Southern Baptist Seminary, Louisville.*

Paul saw the place of the new life in the Church. The sphere of the new man in Christ is in the Church. Paul calls it by many names: the Household of faith, the Body of Christ, the Fellowship, the temple of God, the People of God, and the Ecclesia. Christ is the head of the church (Colossians 1:18); the Church is His Body (Ephesians 1:23). Christ is the Savior of the body (Ephesians 5:23). It is made up of those "in Christ." To be in Christ is to be in the Church. Someone has pointed out that we may be saved singly but we cannot live in Christ solitarily. Paul knows nothing of Robinson Crusoe Christians. The mission of the Church, according to Paul in Ephesians, is to bring all things in Christ the universal Redeemer. Its ordinances are baptism and the Lord's Supper, symbols of the death and resurrection of Jesus.

**MONTGOMERY, ALABAMA** — The Alabama Conference of The Methodist Church has voted down the proposed amendment to the Church's constitution which would permit racial integration within geographical jurisdictions. A circuit judge, speaking against the amendment, said that if it were adopted "half of the next General Conference of The Methodist Church will be made up of Negroes."

● **THE VACATION Bible School** at James Fork had an enrollment of 64, with three professions of faith and 30 rededications.

## Counselor's Corner

By Dr. R. Lofton Hudson

### IS HUSBAND TO BOSS WIFE?

**QUESTION:** *My husband and I don't agree on what we should give to the Lord. He just won't give the tenth and won't give very much at all. We own our home and have a very good income. The Bible says that the man is head of the house; in other words, that he is supposed to be the boss. What am I to do?*

**ANSWER:** You cannot solve your personal, spiritual problem until you get straight on what the Bible teaches.

Where in the Bible does it tell wives to obey their husbands? It says, "Children, obey your parents in the Lord" and, "Servants, be obedient to them that are your masters," but nowhere does it tell wives to obey their husbands. This is a false doctrine, propagated by a masculine society and is untrue to the New Testament which says that in Christ there is "neither male nor female."

It does tell woman to subordinate herself to her husband, to seek his leadership, to encourage him to be the head of the family under Christ. The pattern is Christ and the Church. But does Christ boss the Church? Does he lay down rules or edicts? Or does he lead the church in love? (Read Eph. 5: 21-33 and Col. 3:18).

Woman is supposed to subordinate herself to the man. She is made up that way. But when this becomes the husband's laying down the law about where the money is to be spent, man becomes ridiculous. Such matters ought to be decided in a democratic manner by discussion and good judgment.

It will take more than quoting scripture to ever get woman back in slavery, thank God.

Does this answer your question?

—000—

*Put your state paper in your church budget.*

**A Prayer for my Pastor**— Our Father, let me be a pillar of strength to help hold him up and not a thorn in his flesh to sap his strength, nor a burden on his back to pull him down. Let me lift his hands without placing shackles around them. Let me give him my help that he may devote more time in working for the salvation of others and less time in gratifying my vanity. Let me work for him as the pastor of all the members and not compel him to spend precious hours in bragging on me. Let me be unselfish in what I do for him and not selfish in demanding that he do more for me. Let me strive to serve him and the church more and be happy as he serves me less and the church and others more.—Robert S. Kerr, United States Senator.

## Foreign Missionaries Join in Year of Prayer

AT ITS JULY meeting the Southern Baptist Foreign Mission Board adopted recommendations urging all its missionaries to share "to the fullest possible degree" and to encourage all churches and conventions on the mission fields to make 1958 a year of prayer for world evangelization and 1959 a year for special emphasis on evangelism. This action was in keeping with that taken by the Southern Baptist Convention in annual session in Chicago in May.

Dr. Baker James Cauthen, executive secretary, said in his report that it is the desire of the Foreign Mission Board to do everything possible to promote 1958 as a year of prayer both at home and throughout the world. "In particular, we need to pray that God will continue to lead many young people to give their lives for missionary service," he said.

### New Appointees

Five missionaries were appointed at the July meeting of the Board, bringing to 70 the number of appointments made during 1957.

The new missionaries are Ebbie Kilgo (Mrs. Clyde J.) Dotson, Alabama, for Southern Rhodesia; James P. Gilbert, Mississippi, and Dorothy Smith Gilbert, Tennessee, for Ecuador; and Russell R. Morris, Colorado, and Betty Lane Morris, Texas, for the Near East.

### Secretaries Abroad

Four of the Board's secretaries are now traveling overseas.

Dr. J. Winston Crawley, secretary for the Orient, left the States June 26 to visit the work for which he is responsible. Dr. George W. Sadler, who retires

at the end of this year from his present position as secretary for Africa, Europe, and the Near East, is now attending to mission business in Africa and Europe.

Rev. Elmer S. West, Jr., secretary for missionary personnel, is visiting countries in Latin America with regard to personnel needs; and Rev. Fon H. Scofield, Jr., associate secretary and audio-visual aids, is on a photographic mission to Southeast Asia for materials to supplement the 1958 mission study.

Dr. Frank K. Means, secretary for Latin America, has just returned from visits to Venezuela, Colombia, Costa Rica, Mexico, and the Bahamas.

### Crawley Visits East Pakistan

Dr. Crawley's report, written after visits in India and East Pakistan, dealt largely with the beginnings of Southern Baptist work in Pakistan. He wrote:

"Our first missionaries to Pakistan, Rev. and Mrs. Troy C. Bennett, are now settled at Faridpur. They have had valuable help from several Southern Baptist couples who are in Dacca in connection with various American Government projects.

"We expect to have two more couples joining the Bennetts in East Pakistan in the fall. They will have one full year of language study before assuming work responsibility and then will continue language study as they gradually increase their load in the work.

"Meanwhile, we face a special need and opportunity in Dacca City, where there are about 15,000 college and university students. We shall want to develop a program of student-center evangelism there."

shoddy workmanship. It is meant to imply that the aims of secular and Christian music are completely different.

Music which has no object but the glorification of the choir director and exhibition of choral virtuosity has no place in a worship service. Neither does music which offends the cultural element of the congregation by its poor musical quality. We have received from the generations of the past a wealth of music which is worshipful, artistic and simple, well within the abilities of the average church choir.

How can a music program best express the intention of the scripture? By providing opportunity for every Christian to sing by a constant training program emphasizing the great Christian hymns; by providing a program of choral training in which each age group can participate in a choir; by building a music program which is a ministry of spiritual worship and a direct, obedient expression of the command of the scriptures.

GEORGE C. HERNDON, a former Navy chaplain and college professor, has been named associate registrar at the New Orleans Seminary, according



to President Roland Q. Leavell. Mr. Herndon has been teaching assistant at the University of Southern California, University of Kentucky, and was head of the English department at Louisiana College, Pineville. He has the M. A. degree from the University of Kentucky, the Th. M. from Southern Seminary, Louisville, and is working on the Th. D. in homiletics at the New Orleans Seminary.

## The Ten Virgins

Matt. 25:1-13

This is the story of ten persons of unquestioned character, ten persons with the same ambitions and with the same end in view. Ten persons who did exactly the same things up until the coming of the bridegroom except for one and only one thing. Five of the ten took extra oil, the others did not. The takers of the extra oil were classed as wise, the others as foolish.

What was this extra oil? It turned out to be the "one thing needful," (see Luke 10:42) for entrance with the bridegroom. If we are to understand the words "I know you not," Matt. 25:12, then we must know that the extra oil was an acquaintance with the bridegroom. The extra provision that the five wise virgins had made was that of getting acquainted with the groom. To know and to be known of him is to assure entrance. That is the readiness required whether he come soon or late. That is the extra oil and that causes the light to shine at the crucial moment.

"And this is the will of him that sent me, that everyone which seeth the Son and believeth on him, may have everlasting life; and I will raise him up at the last day." Jno. 6:40

"My sheep hear my voice and I know them, and they follow me; and I give unto them eternal life; and they shall never perish." Jno. 10:27, 28

"I know whom I have believed and am persuaded that he is able to keep that which I have committed unto him against that day." 2 Tim. 1:12

"And be found in him, not having my own righteousness, which is of the law, but that which is through faith of Christ, the righteousness which is of God by faith." Phil. 3:9

To know Jesus and to be known of him is the extra requirement, without which no one can enter in. It is good to be good and pure, but reliance upon that alone is fatal.

—W. B. O'Neal, Batesville, Ark.

## The Kind of Music Program We Need

By David P. Appleby

Assistant Professor of Theology and Piano

Golden Gate Seminary

WHAT KIND OF music program do Baptists need today? We need a music program which will minister to every church member. A program which will minister to every church member must be a program in which the hymn has central emphasis as an expression of praise, as a witness of Christ's redemptive work, as a means of teaching the great Christian doctrines of sanctification, consecration, and the fellowship of believers.

The music of graded choirs can be most useful in giving beauty and in adorning the worship services, but it must be art for the sake of worship, not art for art's sake.

This is not meant to imply that choral music should not be artistic. No child of God wants to offer God a piece of

## Fanatical Mob Attacks Baptist Mission

Joel and Amos Carefa went to attend our new mission at San Pedro Lagunilla on May 30. They were not able to arrive, however, at the home of the believer where the service was to be held. Several hundred fanatical Catholics met them in the street and prevented them from going to the mission. The mob was armed with bottles of gasoline, stones, clubs, daggers, machetes and even fire arms.

The mob was formed by the priest of the town who had told the people that our missionaries were communists paid by the United States. The leaders shouted for blood, and for a moment it seemed that our workers would be sacrificed by the blood-thirsty mob.

Fifteen or twenty men who have either accepted the Gospel, or are deeply interested in it, wanted to go for their guns and shoot it out with the mob but were persuaded not to do so by the Carefa brothers.

A taxi from the near-by town of Compostela happened to come by and the two Baptist preachers were forced with blows to enter the car and were sent away with the threat they would be killed if they ever returned.

On the first Sunday in June the pastor of the Baptist Church in the state capital, Tepic, and I went to investigate the matter. We found the believers determined to be faithful to the Lord. A committee of the leaders was organized to go to Tepic to protest before the state and federal authorities and to ask for protection.

The Grand Masonic Lodges of the states of Nayarit and Jalisco are also protesting and trying to help our people. Many people here are praying. If the priests should succeed in running us out of that town of 5,000 people, it would only mean that they would try to run us out of every town and that we could not open new work in any place.

Will you who read this please enlist as many in your church and other groups in daily prayer for our brethren whose lives are in danger in this town? When mobs attacked our missions last year in Cd. Guzman and in Zapopan, Jalisco, we made this same request. Our papers published the requests and many church papers reprinted it. Dozens of people wrote that they were praying and God heard the prayers. In both of these towns our work is going well and the persecution has ceased. July and August, however, is Vacation Bible School time on our field and we hope to have at least a hundred schools in these three states where we only have eleven churches. These schools arouse the ire of the priests and they resort to mob violence. Please pray also for our Vacation Bible Schools.

REMEMBER THAT "ROME NEVER CHANGES." CATHOLICISM WOULD DO THE SAME IN THE UNITED STATES IF IT COULD. WIN AMERICA TO CHRIST NOW!

—Orvil W. Reid

## Wynne Church Opens Mission

FOR SOME YEARS Wynne Baptist Church has realized the need for an arm of the church in the western part of the city. Encouraged by gifts of money for lots and materials for building, they began in January the construction of a beautiful frame building with an auditorium and Sunday school rooms to accommodate a departmentized Sunday school.

The Chapel opened on April 7, with 89 in Sunday school, 65 in Training Union, and the house was full for both preaching services. There was one addition to the church by letter and one by baptism. Pastor Boyd Baker was responsible for the preaching at the mission for several Sundays, as well as at the church, until Rev. Gerald Perry, a junior of Ouachita College, was secured as mission pastor, and began his work June 1.

"Our purpose was to enlist more people in the service of the Lord," says Pastor Baker, "and we have been remarkably successful in achieving this goal. Both congregations are radiantly happy. The Chapel is exceeding all

our expectations in attendance and offerings. It is going to fill a real need, and will substantially strengthen the Baptist cause in Wynne."

The first month's average attendance per Sunday was 80 in Sunday school, 50 in Training Union, with about 100 in morning preaching services and about 7 in the night services. There have already been 18 baptized at the Chapel. Several have joined by letter. Attendance at all services at the church and chapel show an increase of 15 per cent to 20 per cent over the record of the church alone for 1956.

There are a dozen other cities like Wynne, larger and smaller, that can — and direly need to — duplicate the fine work of this good church. Let the cities of Arkansas do their part in multiplying our needed missions and churches. — Leo B. Golden, City Missions.

\* \* \*

● REV. AND MRS. Billy Tisdale, missionaries to the Philippines, have moved from Dagupan City to Manila and may be addressed at Baptist Center, 1315 M. H. del Pilar, Manila, Philippines. Mr. Tisdale is a native of El Dorado.

YOUR

**Baptist Book Store**  
is now open  
all day Saturday

*For your shopping convenience*

Come on in. Get those last-minute items you need for Sunday. Browse around, pick out some good Christian books, and take all the time you want doing it. Your Baptist Book Store is glad to provide this full Saturday service for you.

303-304 WEST CAPITOL AVE.  
LITTLE ROCK, ARKANSAS



God's Wondrous World

By THELMA CARTER

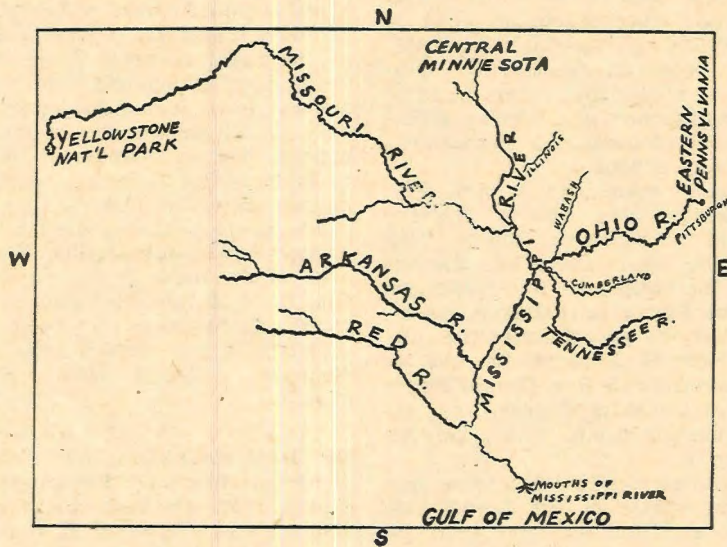

Rivers never rest or sleep. Night and day they travel to their destination. Have you ever wondered where and why?

One look at a United States map, and you'll be amazed at the hundreds of streams, rivers, and lakes that dot its landscape. Our water resources are very important. Without water, we would be unable to raise crops and animals or exist ourselves!

One cannot help but think of David's Psalm of praise: "Thou waterest the ridges thereof abundantly: . . . thou makest it soft with showers: thou blessest the springing thereof." Psalms 65:10.

Water surveys reveal that we have 47,661 square miles of water area in the United States with 91 million acres of wet or swamp land. Added to this is our great underground reservoir of water.

With all this water, it would seem we would have more floods than we do. And, we would if it were not for our natural drainage systems.

Did you know the Mississippi-Missouri River — the longest river in the world — serves as a drainage system for the heart of our continent? Countless rivers and streams flow into this great river. (See accompanying map.)

A look at a world map will show the Rocky Mountain chain forms a divide between two great ocean drainage systems — the Gulf-Atlantic and the Pacific — toward which the continent of the United States slopes!

Only a divine Creator could have directed such a gigantic world-wide water system — with drainage, abundance of water, and disposal at His command!

(Baptist Press Syndicate, publishing rights reserved.)

Twice Blessed

By KAY CAMMER

Mother says her day begins  
An hour earlier, 'cause we're twins;  
And every time we get in trouble,  
She's twice as mad, because we're double.

We never mind a little fuss,  
For every time she looks at us  
Her eyes become a gentle blue—  
Mom's love is double 'cause we're two.

(Baptist Press Syndicate, publishing rights reserved.)

IF YOU HAD YOUR CHOICE

Would you rather attend a school where classes are large, and the instructors are able to give little personal attention?

Or, would you prefer to attend a school where the classes are small, and Christian teachers provide individual instruction?

For individualized instruction and full university preparation, enroll in the BAPTIST INSTITUTE OF THE OZARKS, Bentonville, Ark. Grades 9 up.

In the Way of Christ

By ENOLA CHAMBERLIN

I wish I might have seen Him,  
Wish He might have smiled at me,  
As He stood so calm and quiet  
On the shore of Galilee.  
I wish I might have helped Him  
With the pain He had to bear,  
While He looked into the future  
As He stood so peaceful there.  
But that was not meant for me,  
Those days are far and dim,  
What I must do is follow  
The path laid out by Him.

(Baptist Press Syndicate, publishing rights reserved.)

WANTED

Groups interested in making top profits on our pre-tested sales plan. A Family Pack of assorted light bulbs for every home. Easy, fast, dignified. Few turn downs. Send for Free details.

SOLAR ELECTRIC CORP.  
Dept. F—Warren, Pa.

A Smile or Two

And then, there was the Scotsman who wouldn't buy but one spur for his riding activities. He figured if he could make one side of his horse go the other side would have to keep up.

It happened on one of those tv children's programs.

"So your father works in a factory?" the MC beamed. "What does he make?"

The 5-year-old beamed back, as he answered:

"Payments."

—Ivern Boyett

Prisoner to fellow inmate: "I was making big money — about a quarter of an inch too big."

—Quote

He who puts off until tomorrow what he should do today eventually will get out of doing at least one day's work.

—Tit-Bits, London

As usual the girls were talking about marriage.

"I'll have trouble finding the kind of man I want to marry," commented Denise.

"He'll have to be smart enough to earn a lot of money, but stupid enough to give it to me."

—Quote

An old-timer is one who remembers when people were more intelligent than machines.

—Quote

Rev. Dale Taylor has been away from his pastorate on sick leave for sometime and was accompanied by his wife. When they returned on a recent Sunday morning, one of Mrs. Taylor's four-year-old Sunday school pupils exclaimed: "Mrs. Taylor, I have missed you a whole lot for a long time!"

A four-year-old in Little Rock recently slipped out of the house at 6 a.m. on Sunday morning, rang all the neighbor's doorbells to give them their Sunday papers.

"Well," said his good natured mother, "a false alarm at 6 on Sunday morning is better, after all, than a house full of company at that hour."

One of the hardest secrets for a man to keep is his opinion of himself.

One male wedding guest to another as they watch bride and groom leave church: "There, but for some fast thinking on a moonlit lake last July, go I."

I was introduced in a Northern Ohio community where President Rutherford B. Hayes had once lived, and the chairman said of me, "When you find it spelled Hays without the 'e', you know he is either a Democrat or illiterate, or both."—Brooks Hays

# Ruth, A Foreigner Who Found A Welcome

By DR. REL GRAY

August 4, 1957

Ruth 2:8-13; 4:13, 17

IT IS GRATIFYING to feel that one is welcome. On the other hand, it must be very disturbing to feel unwanted. Ruth of Moab, a foreigner to the natives of Bethlehem, was graciously received by Naomi's people.



Dr. Gray

To appreciate this lesson, it is necessary to take a brief look at the background and the setting. These are the last days of the final period of the Judges. The village of Bethlehem is visited by famine. The Midianites possibly were raiding, looting and burning the fields. Driven to consternation, one of the families resolves to immigrate. This family consists of a man, Elimilech, his wife, Naomi, and their two sons, Mahlon and Chilion. They came into the land of Moab seeking the necessities of life. This is a major transition, even though the distance is short. Israel and Moab were separated by a difference of religion. To the Jew no land was so distant as the land of foreign worship. He measured all distance by the distance from his God. It was, therefore, a tremendous journey.

In the new and different land, the immigrant family failed to prosper. The happiness of the home was suddenly interrupted by the death of the husband and the father. The two sons took wives, natives of the foreign country and adherents of the alien worship. Soon, the two sons fell victims of death's strong hand, leaving Naomi apparently desolate. Husband and children were gone; poverty was extreme. Living among strangers, her heart and spirit were broken. She felt that the God of her fathers had deserted her for her desertion of Him. (God has various ways of speaking to his children when they have strayed away.) Naomi felt she must go back: back to the old soil, back to the favor of her God. This she must do alone without burdening others.

After much consideration, Naomi calls the two daughters-in-law, Ruth and Orpah, to bid them farewell. They are released from all ties and obligations. She suggests to the daughters-in-law that they return to their own homes, find new husbands and begin life over. The two girls protested; however, Orpah decided to take the advice of her mother-in-law and kissed her good-bye. Ruth made the opposite choice, determining to go with her mother-in-law to Bethlehem, making a

clean break with the land of Moab, the old idolatry, the old habits and traditions, with everything in life in the old land. She was whole-heartedly and unreservedly embracing the new land. (When one becomes a follower of Jesus, there must be a clean break with the old life and an embracing of the new.)

*Dr. Gray is pastor of First Church, Helena, and president of the Arkansas Baptist State Convention.*

Ruth accompanied Naomi to Bethlehem. They arrived at the time of the barley harvest and the season suggested to Ruth a chance to display her sincerity. Voluntarily she sought work to provide food for the two. Although a foreigner, she was well received in the town.

It was the custom of the country that those without a means of living be permitted to glean in the fields. They could pick up the scattered grain left by the reapers. Ruth went into the fields to glean. She came to the field of Boaz, and this man of wealth showed her great kindness. Especially was he gracious to her after hearing of what she had done for the mother-in-law. Ruth was gracious also in that she conducted herself according to the customs of the adopted land.

The courtesy extended Ruth by Boaz developed a friendship that led into a courtship and, finally, a marriage. To this union was born a son by the name of Obed who became the father of Jesse and the grandfather of David, the great king of Israel. Jesus was born in the line of David; therefore, this foreign woman stands in the line of the human ancestry of Jesus. As we observe the characteristics of Ruth to see why she was so well received, we can find many traits which helped her to find a welcome.

### Ruth was Adjustable

There were many adjustments to be made in this new life for Ruth. New people, new language, new customs, and a new religion required quite an adjustment. Because she could adjust, this good woman found a hearty welcome.

Before leaving Moab, Ruth had determined within her heart that the adjustment would be made. She had said, "Entreat me not to leave thee, or to return from following after thee: for whither thou goest, I will go; and where thou lodgest, I will lodge; thy people shall be my people, and thy God my God; where thou diest, I will die, and there I will be buried: the Lord do so to me, and more also, if ought but death part thee and me." (Ruth 1:16, 17)

Many people are misfits because they have not acquired the art of adjusting to immediate surroundings. Baptists move into new communities, and because of the lack of ability to adjust, they feel they are not welcome in the church.

It was the experience of the writer to have two different families to visit in the same service in a former pastor's home. During the week following, he visited in each home. It was very interesting to note the reaction of each family to the worship service of the church. One family expressed the thought that the church was cold and unfriendly and they did not like the people there. The other family was enthusiastic in their expression of the friendliness of the people and the spirituality of the church. Needless to say, the people who found the church to be friendly became excellent members and church leaders. The other family did not. Surely, it was not the church but the attitude of the visitors.

Ruth, a foreigner, found a welcome in Bethlehem because she was willing to adjust.

### Ruth Was Attentive

Many families have mother-in-law trouble, but this was not the case with Ruth and Naomi. Ruth loved Naomi; and Naomi loved Ruth. Because of this feeling one for the other, Ruth was attentive to the needs of her husband's mother. This attention did not go unnoticed. Boaz heard about the sacrifice of Ruth, and the people in Bethlehem knew of the attention given Naomi by Ruth. Ruth was more than a daughter-in-law. She was a companion and friend. The name Ruth means "Companion" or "Friend".

### Ruth Was Attractive

My mother used to teach me that "Pretty is as pretty does." Ruth must have been a very beautiful woman, because she did beautiful deeds. She had more than physical beauty; she possessed an attractive attitude. The circumstances of life were accepted without complaint. Laziness was not in her vocabulary, because she was willing to glean in the grain fields to earn an honest living. She did not become bitter, as did Naomi, but she remained humble, kept a sweet attitude, and worked hard. Therefore, this foreigner found a welcome, and was greatly appreciated.

Do we love the people of the world? Do the people, that are foreigners, feel a welcome in your midst?

What can you do to help the foreigner find a welcome in your church?

**WANTED — CHURCH SECRETARY**  
— Typing, filing, light bookkeeping. Shorthand preferable. Salary \$2600. Preference given to minister's widow or daughter, but others invited to reply. Walnut Street Baptist Church, Jonesboro, Ark.



Lewisville	113.00
Memorial	15.50
Mt. Zion	18.00
Piney Grove	15.55
South Texarkana	100.00
Stamps	65.79
Tennessee	12.95

**INDEPENDENCE**

Batesville, First	791.41	1,307.33
Calvary	224.07	
Cord	25.00	
Desha	26.00	
Marcella	27.67	
Mt. Zion	35.00	
Pilgrims Rest	77.00	
Pleasant Plains	55.00	
Rosie	75.00	
Ruddell Hill	77.00	
Salado	15.00	
Sulphur Rock	25.00	
West Batesville	300.00	

**LIBERTY**

Camden	426.81	1,753.15
Camden, Second	49.10	
Chidester	46.95	
Cross Roads	50.00	
East Main	270.65	
Ebenezer	60.00	
El Dorado, First	4,584.15	
Elliott	121.75	
Joyce City	71.97	
Junction City	83.00	
Midway	20.00	
Parkview	150.00	
Strong	145.37	
Urbana	129.65	

**LITTLE RED RIVER**

Brownsville	2.20	6,209.44
Concord	39.22	
Heber Springs	117.03	
Lone Star	9.00	
New Bethel	5.25	
Pleasant Ridge	2.00	
Stoney Point	5.80	

**LITTLE RIVER**

Ashdown	51.95	180.50
Bingen	27.37	
Central	21.37	
DeQueen	226.18	
Dierks	13.00	
Horatio	71.10	
Little River	8.25	
Murfreesboro	55.15	
Ogden	10.00	
Ozan	10.00	

**MISSISSIPPI COUNTY**

Armored	20.51	494.37
Brinkley Chapel	30.19	
Calvary	66.73	
Cole Ridge	14.94	
Dell	58.04	
Fairview	66.22	
Gosnell	12.27	
Kelser	25.00	
Leachville	38.79	
Manilla	75.00	
New Providence	44.73	
Nodena	35.80	
Osceola	215.66	
Wilson	45.00	
Yarbro	64.94	

**MT. ZION**

Black Oak	10.00	813.82
Brookland	34.00	
Cash	70.70	
Childress	61.00	
Jonesboro, First	802.58	
Lake Grove	5.00	
Lunsford	9.85	
Monette	37.15	
Mt. Pisgah	5.00	
Nettleton	20.50	
Philadelphia	9.00	
Walnut Street	117.10	

**NEWTON**

Cassville	10.00	1,181.88
-----------	-------	----------

**OUACHITA**

Acorn	25.00	10.00
Cherry Hill	15.00	
Concord	15.00	
Cove	8.59	
Dallas Avenue	32.03	
Gillham	35.00	
Grannis	27.79	
Hartfield	13.80	
Mena	80.50	
Two Mile	10.00	
Wickes	22.68	
Yocana	10.00	
Miscellaneous	20.00	

**PULASKI**

Alexander	14.00	315.30
Baptist Tabernacle	151.16	
Bethany	16.95	
Broadmoor	10.00	

Capitol Hill	18.50	
Cedar Heights	38.50	
Central	110.00	
Grace	121.40	
Gravel Ridge	26.00	
Hebron	55.11	
Highway	25.58	
Immanuel, L. R.	2,981.69	
Ironton	33.80	
Jacksonville, Second	19.60	
Levy	98.65	
Life Line	150.00	
Little Rock, First	1,427.34	
Little Rock, Second	1,284.83	
Martindale	15.79	
Nalls Memorial	50.74	
No. Little Rock, First	91.48	
North Point	10.00	
Plainview	33.61	
Pulaski Heights	3.40	
Riverside	39.81	
Roland	23.00	
Rosedale	65.82	
Sheridan, First	62.35	
Sherwood	38.00	
Vimy Ridge	11.46	
West Side	32.05	
Woodlawn	151.37	
Miscellaneous	105.00	

**RED RIVER**

Antoine	15.00	7,316.99
Arkadelphia, First	851.90	
Bethlehem	3.55	
Boughton	7.00	
Caddo Valley	26.75	
Curtis	51.00	
De Gray	25.00	
Fairview	5.00	
Harmony Hill	9.05	
Lakeview	7.25	
Mt. Bethel	15.11	
Mt. Olive	6.00	
Okolona	8.00	
Park Hill	17.00	
Shady Grove	8.35	
Unity	25.00	
Whelen Springs	25.00	

**ROCKY BAYOU**

Belvue	22.11	1,105.96
Evening Shade	50.85	
Finley Creek	9.62	
Franklin	10.25	
Guion	10.60	
Milbourne	100.00	
Mt. Pleasant	13.13	
Sidney	20.00	
Wiseman	16.00	
Zion Light	4.25	

**STONE-VAN BUREN-SEARCY**

Leslie	30.52	256.81
New Hopewell	4.00	

**TRI-COUNTY**

Cherry Valley	66.00	34.52
Earle	207.66	
Fair Oaks	17.00	
Forrest City	727.36	
Harris Chapel	8.15	
Marion	159.50	
Palestine	23.75	
Parkin	225.00	
Togo	23.25	
Vannale	5.50	
West Memphis, First	203.21	
West Side	41.05	
Wheatley	122.25	
Wynne	200.42	
Miscellaneous	3.50	

**TRINITY**

Bethel	25.00	2,033.60
Faith	15.80	
Fisher	30.25	
Freer	16.40	
Greenfield	10.00	
Harrisburg	294.69	
Hurd's Chapel	5.00	
Lepanto	103.06	
Marked Tree	150.00	
Neiswander	10.00	
Pleasant Grove	50.00	
Red Oak	35.00	
Trumann	48.23	
Tyronza	204.85	
Valley View	22.60	

**WASHINGTON-MADISON**

Bethel	22.50	1,020.88
Brush Creek	13.28	
Caudle Avenue	135.26	
Fayetteville, First	225.92	
Fayetteville, Second	60.00	
Friendship	16.16	
Huntsville	107.00	
Immanuel	18.85	
Johnson	58.00	
Liberty	14.25	
New Hope	13.75	
Ogden	9.00	
Providence	75.82	
Sonora	20.00	

● **FOUR DEACONS** were ordained recently by First Church, Altheimer, according to Pastor Lewis E. Clarke. The candidates were Charles Dunbar, Zack Stone, Racel Hoover and Robert Stone. Associational Missionary Amos Greer served as moderator of the council and delivered the charge to the candidates and to the church. Leonard McDoughle, Wabbaseka pastor, served as clerk. J. G. Osborne presented their credentials. Aubrey Albritton led the ordination prayer.

\* \* \*

● **AT THE CLOSE** of the evening service on July 14, Mrs. Jacob L. King, president of the WMU, First Church, Hot Springs, presented Dr. and Mrs. John L. Dodge a silver tray. Earlier the same day, a young peoples' group presented Dr. Dodge a Travel-aire air conditioner. Dr. Dodge has resigned the pastorate after 10 years of service. (CB)

\* \* \*

● **NEW PASTORS** in Hope Association are E. A. Croxton at Mandeville and David Hillier at Garland. Dwight Clark is the new music director at First Church, Lewisville. (CB)

**Are You Moving?**

Then, please send us your change of address. Just clip the address label from the back page of your paper; paste it to a post card; write on your new address; and mail it to us.

Papers returned by the post office now cost 5c each. Since this is more than our subscription price, we are asking our subscribers to please send their own address changes. Thank you.

**Arkansas Baptist**  
107 Baptist Building  
Little Rock, Arkansas

Springdale	360.55	1,450.55
Spring Valley	50.00	
Sulphur City	3.30	
University	218.31	
Winslow	23.60	
Miscellaneous	5.00	

**WHITE COUNTY**

Beebe	60.00	240.00
El Paso	25.00	
Judsonia	102.00	
Liberty	20.00	
Searcy, First	13.00	
Smyrna	20.00	

**WHITE RIVER**

Cotter	100.00	427.50
Flippin	25.00	
Gassville	25.00	
Hopewell	10.00	
Mountain Home	144.00	
New Hope	20.00	
Norfolk	13.31	
Pilgrim's Rest	15.00	
Pleasant Hill	12.00	
Whiteville	15.00	
Yellville	43.19	
Miscellaneous	5.00	

**WOODRUFF COUNTY**

Augusta	234.05	289.89
Gregory	6.50	
McCary	29.82	
Patterson	6.47	
Tupelo	13.05	
Miscellaneous	155.44	
W. M. U. of Arkansas	1,000.00	
<b>TOTAL</b>		<b>\$46,349.99</b>

# QUARTERLY REPORT

**Total Cash Contributions Received in Office of General Secretary of Executive Board,  
Arkansas Baptist State Convention, Second Quarter, 1957**

(This statement does not include receipts for Ministers Retirement Fund)

Notify B. L. Bridges, 401 W. Capitol, Little Rock, of any errors in this report.

Churches and Pastors	Program Cooperative	nated Desig-	Churches and Pastors	Program Cooperative	nated Desig-	Churches and Pastors	Program Cooperative	nated Desig-
<b>ARKANSAS VALLEY</b>			<b>BIG CREEK</b>			<b>BUCKVILLE</b>		
Barton: J. B. Kemper	\$73.00	-----	Monte Ne: W. E. Bland	81.03	100.00	Hartford, First: H. Plunkett	242.14	-----
Beck Memorial:	10.00	-----	Pea Ridge: Ben Haney	447.77	-----	Haw Creek: B. Briggs	40.91	10.53
Brickeys:	-----	-----	Pleasant Hill: A. Combs	8.00	-----	Hon: J. Cartwright	-----	-----
Brinkley: H. L. Lipford	999.00	-----	Rogers, First: L. O'Kelly	1,110.69	178.23	Huntington: C. Whedbee	126.97	-----
Clarendon: B. Stratton Jr.	267.39	39.10	Siloam Springs, First:	-----	-----	Ione: J. E. Evans	-----	-----
Corder's Chapel: B. Thomas	-----	-----	E. A. Ingram	1,624.43	203.97	James Fork: H. McGehee	121.12	10.00
Elaine: N. Greenleaf	1,315.50	60.00	Sugar Creek: J. E. Ford	-----	-----	Long Ridge: J. Noles	-----	-----
Friendship:	-----	25.00	Sulphur Springs:	-----	-----	Lucas:	-----	-----
Helena, First: R. Gray	3,090.00	337.68	A. W. Middlebrook	24.00	-----	Mansfield, First: C. Lyon	473.52	18.49
Hughes: W. D. Wallace	1,224.71	237.46	Sunnyside, Rogers:	336.43	25.00	Midland: L. Aimes	132.77	-----
Lambrook: C. Davis	30.00	17.81	Twelve Corners: J. Lawson	13.00	-----	Mt. Gilead:	-----	-----
Lexa: J. D. Rains	181.80	-----	Total	\$7,014.60	\$1,228.27	New Home: W. N. N. Cauthron	-----	-----
Marianna: D. H. Haire	1,083.33	-----	<b>BIG CREEK</b>			New Providence:	-----	-----
Marvell: J. Riggs	234.41	65.00	Bronough:	-----	\$5.00	Parks:	31.25	25.77
Mexican Baptist: E. G. Gonzales	-----	-----	Brownsville: W. D. Gunther	-----	-----	Pilot View:	-----	5.00
Monroe: C. Hill	51.96	12.20	County Line:	-----	-----	Piney: D. Fox	-----	-----
Moro: J. Collier	100.00	125.00	Elizabeth: J. F. Richardson	\$4.50	10.00	Pleasant Grove No. 2: J. E. Evans	-----	16.00
Northside, Helena: J. D. Baker	-----	-----	Enterprise: Shelby Biddle	20.27	-----	Pleasant Grove No. 3: A. Hillsey	-----	12.00
Old Town: H. W. Wood Jr.	-----	33.00	Flora:	-----	-----	Poteau: J. E. Pennington	47.67	-----
Oneida:	-----	-----	Gum Springs: H. Burrow	7.42	-----	Rock Creek: W. W. Kersh	11.82	-----
Petty's Chapel: W. A. Ginn	-----	-----	Hardy: I. Davis	306.48	-----	Salem:	-----	-----
Rehobeth: Jerome K. Jackson	-----	-----	Mammoth Springs: W. A. Moody	15.00	-----	Shiloh: E. Hough	-----	-----
Snow Lake: Robert H. Raiford	-----	-----	Mt. Calm:	-----	-----	Union Hope: J. E. Pennington	-----	3.00
Turner:	81.87	-----	Mt. Zion: C. White	15.00	-----	Unity: J. Stages	-----	-----
Twin Bridges:	-----	-----	Saddle: W. A. Moody	-----	-----	Waldron, First: J. M. James	2,213.97	541.67
West Helena: W. C. Deese	2,417.00	17.50	Salem: W. Gunther	-----	-----	West Hartford: W. Leonard	87.96	41.81
West Helena, Second: P. Pearson	100.82	65.06	Spring River: B. Meeks	-----	-----	Total	\$3,749.77	\$724.27
Total	\$11,260.79	\$1,034.81	Viola:	-----	-----	<b>BUCKVILLE</b>		
<b>ASHLEY COUNTY</b>			Total	\$368.67	\$35.00	Cedar Glades: H. Speer	\$10.00	-----
Calvary: C. Avery	-----	-----	<b>BLACK RIVER</b>			Concord: H. Frazier	-----	-----
Corinth "A": R. Carpenter	\$175.79	\$35.00	Alicia: C. Gray	\$10.00	-----	Little Country Church:	-----	-----
Crossett: G. T. Smith	1,586.00	-----	Banks: S. Norris	-----	-----	R. Murders	-----	-----
Crossett, Second: C. Jones	15.00	-----	Black Rock: C. H. Johnson	45.81	-----	Mt. Tabor: B. Bashaw	18.46	-----
Eden: E. Harris	-----	-----	Clear Springs: N. K. Davis	-----	-----	Mt. Valley: J. Anderson	8.00	-----
Fellowship: J. Burnett	-----	-----	Clover Bend: L. Smelser	-----	-----	Prairie Grove:	-----	-----
Fountain Hill:	165.91	-----	College City: J. I. Cossey	279.48	\$78.00	Rock Springs: K. Gilbert	29.00	-----
Hamburg, First: E. E. Griever	1,263.00	107.04	Diaz: J. Marlar	146.11	-----	Sweet Home:	-----	-----
Jarvis Chapel: S. E. Powell	54.68	-----	Grubbs: T. H. Reeves	39.56	10.30	Total	\$65.46	-----
Magnolia: L. W. Williams	18.81	-----	Horseshoe:	-----	-----	<b>CADDO RIVER</b>		
Martinville: C. R. Johnson	-----	-----	Hoxie: D. Barnett	177.10	-----	Amity: I. D. Byrd	\$15.10	\$45.00
Meridian: M. M. Doss	-----	-----	Imboden:	43.27	55.00	Black Springs: G. Hicks	20.75	3.50
Mt. Olive No. 1: B. R. Moore	7.60	-----	Immanuel, Newport:	-----	-----	Caddo Gap: L. Newcomb	10.00	-----
Mt. Olive No. 2: R. Bunch	236.26	100.00	J. O. Melton	242.85	32.05	Glenwood: B. Denton	111.85	32.10
Mt. Pleasant: J. M. Langston	16.48	-----	Jacksonport: N. C. Bryan Jr.	9.03	-----	Liberty: L. Newcomb	10.73	-----
Mt. Zion:	8.75	-----	Murphy's Corner, N. C. Bryan Jr.	-----	25.00	Little Hope: M. Mintz	-----	-----
North Crossett: K. K. Corkern	246.49	14.19	New Hope No. 1: M. Boswell	31.09	-----	Mount Gilead: J. B. Ritchie	-----	-----
Sardis: E. Harris	-----	-----	New Hope, No. 2: S. O. Norris	11.10	20.00	Mountain Home:	-----	-----
Shiloh: E. Montgolf	25.50	-----	Newport, First: E. McDonald	600.00	10.00	Mount Ida: E. McCord	269.89	67.56
Temple: J. W. Buckner	285.53	-----	Old Walnut Ridge: R. O. Pittman	17.45	-----	Norman: E. E. Haley	136.00	43.36
Unity: J. F. Byrd	-----	-----	Ozark: J. Hamilton	9.00	-----	Oak Grove:	-----	-----
Total	\$4,105.80	256.23	Pitts: W. A. Mink	-----	-----	Oden: T. Lee	162.45	32.00
<b>BARTHOLOMEW</b>			Pleasant Ridge: S. O. Norris	3.00	-----	Pleasant Grove: D. Barefoot	10.00	-----
Antioch: G. Brassell	-----	-----	Pleasant Valley:	-----	-----	Pine Ridge: C. H. Moore	6.00	27.00
Cominto: T. Christmas	\$6.00	-----	Portia:	-----	-----	Pleasant Valley: L. Newcomb	-----	-----
Corinth "B": B. Meggs	-----	\$11.00	Ravenden: B. Johnson	23.42	8.80	Refuge: J. P. Emery	12.00	-----
Eagle Lake: E. L. Johnson	43.00	-----	Sedgwick: Sid Goza	32.97	-----	Sulphur Springs:	39.49	22.57
Ebenezer: J. Whitley	104.58	29.80	Smithville: M. Jones	40.95	16.62	Total	\$804.26	\$273.18
Enon: J. Hayes	78.59	-----	Swifton: R. O. Pittman	-----	-----	<b>CAREY</b>		
Florence: R. C. Creed	15.00	-----	Tuckerman: B. King	210.00	144.75	Bearden: G. Poole	\$350.94	\$81.52
Holly Springs: R. Nixon	25.00	-----	Walnut Ridge:	-----	-----	Bethesda:	7.50	25.00
Immanuel, Warren: Q. Mathis	250.00	-----	D. B. Westmoreland	600.00	217.85	Calvary: G. Anderson	165.42	-----
Ladell:	10.50	14.00	White Oak: A. O. Collier	-----	-----	Dalark: H. Howard	-----	11.00
Macedonia: R. C. Creed	30.00	50.00	Total	\$2,572.19	\$618.37	Fordyce: L. Hatfield	3,048.65	-----
Marsden:	4.00	-----	<b>BOONE</b>			Hampton: T. W. Stark	226.63	-----
Monticello, First: T. J. Welch	1,835.83	10.00	Alpena: C. A. McNabb	\$120.96	\$25.61	Harmony: D. C. Urey	6.00	20.00
Monticello, Second: R. Raddin	324.99	28.10	Batavia:	33.00	4.70	Holly Springs: L. M. Rhodes	12.00	-----
New Liberty:	20.00	-----	Bear Creek Springs: P. Fitchue	24.00	25.00	Manning: J. Copeland	26.91	-----
Northside: R. Howie	135.00	50.00	Bellefonte: D. James	32.50	10.00	New Hope: F. Knickerbocker	50.44	-----
Old Union: R. C. Creed	-----	-----	Burlington: P. Fitchue	88.03	32.66	Ouachita: J. D. Floyd	31.71	-----
Fattsville: R. Nixon	8.00	-----	Eagle Heights:	140.00	-----	Prosperity:	56.81	19.73
Pleasant Grove: D. A. Brian	4.00	-----	Elmwood: A. A. Anderson	15.00	-----	Shady Grove: R. E. Hildreth	15.00	-----
Prairie Grove: M. H. Howie	7.50	-----	Everton: D. James	15.00	-----	South Side: R. D. Harris	127.87	-----
Saline: C. L. Brown	-----	-----	Gaither:	15.00	15.30	Sparkman:	620.00	-----
Selma: M. Caldwell	12.24	-----	Grubb Springs:	19.92	9.00	Thornton: M. H. McManus	119.98	10.50
Union Hill	25.00	-----	Harrison, First: L. F. Webb	1,350.00	401.53	Tinsman: C. P. Boone	37.18	17.67
Warren, First: G. W. Trussell	2,280.66	25.00	Hopewell: R. Dodd	9.00	-----	Total	\$4,903.04	\$185.42
Wilmar: J. Warbington	60.00	20.18	Lead Hill, First: T. Eoff	5.00	-----	<b>CAROLINE</b>		
Total	\$5,279.89	\$238.08	New Hope: E. Cox	78.00	7.80	Austin Station: O. L. Justice	\$34.87	\$28.17
<b>BENTON COUNTY</b>			Northvale: L. A. Tribble	30.00	-----	Baugh's Chapel: G. Nichols	6.00	10.00
Bentonville, First:	-----	-----	Omaha: Q. Middleton	73.00	-----	Biscoe: G. Bachus	-----	-----
B. G. Hickem	\$599.31	\$201.17	Oregon Flat: T. Logan	-----	-----	Brownsville: T. Carroll Jr.	5.00	-----
Centerton: M. Coffelt	-----	-----	Prairie View: L. Moody	3.00	-----	Cabot: S. Phillips	900.00	-----
Central Avenue, Bentonville:	-----	-----	Southside, Lead Hill: H. Stephens	5.00	-----	Camp Ground: R. Burgess	-----	-----
R. W. Reed	10.40	-----	Union: J. McBee	40.30	17.25	Caney Creek:	160.00	-----
Decatur: S. Bever	553.96	98.36	Valley Springs: S. W. Wilkerson	10.00	65.00	Carlisle: H. D. Atwood	556.07	-----
Garfield: J. Conner	50.12	8.32	Total	\$2,106.71	\$613.85	Chambers: C. Fuller	6.00	10.00
Gentry: K. Kern	737.39	18.18	<b>BUCKNER</b>			Coy:	120.00	-----
Gravette:	172.92	75.00	Abbott: P. Babbs	\$28.13	\$10.00	Des Arc: D. Jackson	220.38	6.60
Gum Springs:	45.00	-----	Bates: J. Noles	-----	-----	De Valls Bluff:	856.38	-----
Harmony: E. C. Matthews	33.88	-----	Blansett: D. Fox	-----	-----	England: H. White	-----	81.50
Harvard Avenue, Siloam Springs:	-----	-----	Calvary: W. L. Hinds	-----	-----	Hazen: E. O. Martindale	324.54	24.25
J. Hopkins	262.76	-----	Cauthron:	-----	-----	Lonoke: J. Holston	912.63	10.00
Highfill: S. C. Simpson	221.62	25.15	Cedar Creek: W. J. Nance	-----	-----	Mt. Carmel: D. C. Griffin	-----	-----
Immanuel, Rogers: C. Aikman	327.23	90.45	Clark's Chapel: W. Leonard	25.26	30.00	New Hope:	21.00	-----
Lakeview: V. Wicliffe	102.54	-----	Dayton:	19.10	-----	Oak Grove:	25.00	-----
Lowell: R. Matthews	188.66	-----	Denton: J. E. Pennington	16.32	-----			
Mason Valley: J. B. Stephens	63.46	4.44	Fellowship: D. D. Kelley	130.86	-----			
			Friendship: F. Richardson	-----	-----			

Churches and Pastors	Program Cooperative	nated Desig-	Churches and Pastors	Program Cooperative	nated Desig-	Churches and Pastors	Program Cooperative	nated Desig-
Old Austin:	11.29	-----	<b>CONCORD</b>			Pittsburg: R. Shields	-----	-----
Pleasant Hill: C. R. Broyles	32.59	-----	Barling: L. Travis	157.91	-----	Plainview: F. H. M. Smith	47.88	-----
Pleasant Grove: E. O. McElroy	-----	-----	Bloomer: E. P. Davis	-----	18.35	Pleasant View: L. B. Dorman	5.00	-----
Steel Bridge: R. Wilson	42.14	28.66	Bluff Avenue: A. G. Escott	686.79	-----	Russellville: A. E. Webb	455.55	-----
Toltec: L. Jolly	144.81	-----	Booneville: D. B. Bledsoe	791.30	76.13	Total	\$1,516.22	\$402.83
Ward: H. Sadler	75.96	-----	Branch: J. Manness	-----	-----	<b>DELTA</b>		
Wattensaw: H. Boyd	63.68	-----	Burnville: A. D. Kent	6.00	-----	Arkansas City:	\$322.80	\$42.21
Williams Chapel: M. Spence	-----	-----	Calvary: W. B. Williams	1,123.76	-----	Aulds:	-----	-----
Total	\$4,518.34	\$199.18	Charleston: D. Ross	480.61	-----	Bayou Mission: R. L. Blackwell	52.97	-----
<b>CARROLL</b>			East Side: L. Henderson	198.14	55.71	Bellaire: H. Evans	104.98	-----
Berryville: J. E. Measel	\$595.00	\$110.00	Excelsior: L. L. Gilliam	34.80	-----	Bethel: J. M. Divine	-----	-----
Blue Eye: J. E. Cox	33.75	-----	Fort Smith, First:	-----	-----	Boydell: D. Brockwell	-----	-----
Cabanal: M. Edmonson	30.00	-----	J. H. Smith	14,064.16	3,659.17	Central, Lake Village:	-----	-----
Eureka Springs, First:	64.99	-----	Glendale: A. D. Kent	78.69	-----	R. L. Blackwell	10.00	16.64
Grandview: H. Allred	272.64	80.20	Grand Avenue: J. Pleitz	3,973.71	1,000.00	Chickasaw: R. K. Hunt	142.74	-----
Green Forest: J. E. Presley	129.51	16.00	Greenwood: H. Sandford	266.76	3.30	Chicot: E. Edmondson	24.00	-----
Rock Springs: D. L. Cobb	30.00	-----	Hackett: D. M. Kreis	133.65	-----	Collins:	6.08	-----
Total	\$1,155.89	\$206.20	Harmony: A. O'Kelley	61.70	-----	Crooked Bayou:	-----	-----
<b>CENTENNIAL</b>			Immanuel: S. W. Eubanks	2,225.00	-----	R. E. Thompson	15.00	-----
Almyra: G. Fowler	\$551.80	\$463.61	Jenny Lind: T. Moore	296.89	21.50	Cross Roads: J. Barnes	10.00	-----
DeWitt, First: N. Lerch	900.00	510.00	Kelley Heights: M. Walker	823.08	174.55	Daniels Chapel: L. Brady	19.89	-----
Eastside: D. Rial	92.76	-----	Lavaca: J. Hull	327.23	80.47	Dermott: E. T. Carruth	611.90	-----
Gillett:	50.87	-----	Magazine: T. Stanfill	68.90	-----	Eudora: H. A. Bradley	831.71	-----
Hagler:	36.04	-----	Mixon: A. D. Kent	-----	-----	Gaines:	41.87	-----
Humphrey: J. M. Evans	33.06	-----	Mt. Harmony:	-----	-----	Halley:	13.55	-----
North Maple: M. Craig	257.16	-----	Mt. Zion:	-----	-----	Jennie: R. C. Maddux	68.68	-----
Reydel	20.00	-----	Northside: O. Haley	39.25	-----	Jerome:	12.00	-----
St. Charles: A. King	73.84	-----	No. 96 Highway: E. Hogan	-----	-----	Kelso, Rohwer: B. Carter	75.00	-----
Stuttgart	3,229.44	19.80	Palestine: J. W. Flatte	15.00	-----	Lake Village: C. R. Pierce Jr.	1,350.00	478.60
Tichner:	45.00	-----	Paris: D. McCoy	1,169.04	51.50	McArthur:	-----	-----
Total	\$5,289.97	\$993.41	Pine Log: A. Willsey	-----	-----	McGehee: C. Ellis	1,406.67	-----
<b>CENTRAL</b>			Ratcliff: E. L. Bristow	40.84	8.95	Midway: L. J. Tucker	-----	-----
Antioch:	\$178.06	\$51.26	Roseville: E. Story	-----	-----	Montrose: D. Bowman	60.00	21.80
Bauxite: P. J. Beach	786.00	10.00	Rye Hill: W. Watts	175.81	40.01	New Hope: L. J. Ready	-----	-----
Benton: B. K. Selph	3,070.60	600.00	Southside: V. H. Coffman	913.17	10.41	Oak Grove: J. A. Reynolds	-----	-----
Bule: W. M. Crosby	57.23	-----	Spradling: T. McClain	544.00	-----	Omega:	-----	8.50
Calvary: J. W. Royal	389.92	105.00	Temple: E. V. Adams	895.76	10.00	Parkdale: M. Greer	64.40	-----
Central, Hot Springs:	-----	-----	Townsend Avenue: H. A. Abel	558.46	29.55	Pleasant Ridge: R. Green	4.00	-----
M. L. Baker	1,825.00	-----	Trinity: M. E. Bondurant	1,968.87	-----	Portland: H. Eimore	105.84	-----
Emmanuel, Hot Springs:	-----	-----	Union Hall:	-----	-----	Richland: G. O. Douglas	-----	-----
R. R. Shreve	190.11	27.25	Vesta: E. Story	-----	-----	South McGehee:	58.46	-----
Fairdale: L. C. Ward	42.45	-----	Total	\$32,119.28	\$5,279.60	Tillar: P. Lewis	98.75	63.50
Faith: E. Berry	-----	-----	<b>CONWAY PERRY</b>			Watson: F. Higginbotham	72.23	-----
Gilead: J. Babcock	28.15	-----	Adona: L. Lovell	15.00	-----	Wilmoth: L. Simpson	225.00	-----
Grand Avenue: D. Chesser	223.00	-----	Bigelow: W. E. Shirk	62.25	\$13.00	Total	\$5,808.52	\$631.25
Gravel Hill: D. Yates	15.00	-----	Casa: M. B. Jones	30.00	27.20	<b>FAULKNER</b>		
Gum Springs: T. Roberson	12.00	-----	Harmony: E. Corder	24.00	11.44	Bee Branch:	-----	-----
Harvey's Chapel: W. L. Peepers	139.44	14.50	Houston:	5.17	-----	Beryl:	\$60.00	\$25.00
Highland Chapel:	-----	-----	Immanuel:	-----	-----	Bone: C. Mason	-----	-----
C. Pennington	60.00	6.84	Morrilton: C. G. McCalmon	1,516.97	334.70	Brumley Chapel:	-----	-----
Hot Springs, First:	-----	-----	Nimrod:	9.00	-----	R. Strickland	74.28	-----
J. L. Dodge	1,275.00	-----	Perry: L. Lovell	6.88	11.01	Cadron Ridge: J. Hogue	70.85	3.57
Hot Springs, Second:	-----	-----	Perryville: B. Sandiford	50.00	-----	Cold Springs: H. A. Nettles	-----	-----
O. L. Bayless	1,889.00	10.00	Pleasant Grove:	5.00	-----	Conway, First: J. H. Street	1,855.13	-----
Osseville:	42.00	6.00	Plumerville: D. Gravenmier	132.00	65.50	Conway, Second: W. West	322.24	23.10
Lake Hamilton:	285.40	352.86	Solgohatchie:	-----	-----	Emmanuel: T. Akers	5.00	-----
Lee Chapel: C. Chote	30.59	-----	Thornburg: P. Corder	10.61	-----	Enola: E. F. Simmons	37.63	-----
Lonsdale: J. McMillion	13.33	-----	Union Valley: J. Pickman	39.67	-----	Formosa:	-----	-----
Malvern, First: D. Hook	2,250.00	-----	Total	\$1,906.55	\$462.94	Friendship:	5.00	-----
Malvern, Third: D. Blevins	661.57	-----	<b>CURRENT RIVER</b>			Happy Hollow: C. Sewell	-----	-----
Memorial: J. C. Melton	155.55	-----	Biggers: D. K. Foster	\$50.00	\$36.45	Holland:	6.10	-----
Mill Creek:	-----	-----	Bristow: C. W. Davis	1.00	-----	Lone Star: H. A. Nettles	15.00	-----
Mountain Pine: R. G. Tucker	41.67	21.00	Columbia Jarrett:	-----	-----	Mayflower: V. M. Harmon	15.00	-----
Mt. Vernon: F. LaSage	40.41	-----	Corning: C. McClain	322.68	-----	Mt. Vernon: T. Davis	-----	-----
Old Union:	16.32	-----	Cypress Grove: J. Wicker	5.00	-----	Naylor:	5.00	-----
Owensville: C. Shell Jr.	114.44	5.00	Dell: H. Murdoch	-----	-----	New Bethel: F. Rollins	-----	5.00
Park Place: J. Fitzgerald	1,478.84	1.00	Hopewell:	15.00	27.49	Oak Bowery: E. W. Zimmerebner	31.25	-----
Pearcy: E. Rushing	45.00	-----	Maynard:	-----	-----	Pickles Gap:	38.10	-----
Piney:	679.04	25.00	Moark: G. F. Merryman	12.50	-----	Pleasant Grove: D. Wright	105.00	17.85
Pleasant Hill: F. Pannell	173.78	-----	Mt. Pleasant: R. E. Jones	21.00	-----	South Side: G. Robinson	24.53	16.89
Ridgecrest: W. McGouyrk	48.03	-----	New Home:	-----	-----	Union Hill: E. Snow	-----	-----
Riverside: M. S. Gates	43.88	-----	Oak Grove: H. King	-----	-----	Wooster: C. Mason	10.00	-----
Sheridan, First Southern:	-----	-----	Pettit: J. C. Smith	64.31	14.65	Total	\$2,680.11	\$91.41
D. L. Garrett	69.86	15.00	Pocahontas: B. D. Smith	240.00	100.00	<b>GAINESVILLE</b>		
Shorewood Hills: O. Golden	190.54	31.51	Popes Chapel: L. Hamm	-----	-----	Austin: J. W. Whitlock	\$20.00	-----
Walnut Valley: P. J. Crowder	251.94	72.80	Ravenden Springs: C. Callison	10.00	-----	Browns Chapel:	25.33	\$26.40
Total	\$16,813.15	\$1,355.02	Reece Ridge:	6.00	-----	Greenway: L. Talley	21.31	-----
<b>CLEAR CREEK</b>			Reyno: I. Parker	100.00	-----	Harmony: H. Murdock	-----	-----
Alma: K. R. Grant	\$557.65	\$185.85	Sanders: O. W. Davis	-----	-----	Holly Island: L. Hamm	-----	-----
Altus:	-----	-----	Shannon: R. Cadwell	101.17	21.55	Knobel: H. King	24.75	50.00
Calvary: E. W. Smith	21.00	-----	Shiloh (Clay Co.):	-----	-----	Leonard:	46.00	55.15
Cass:	10.50	-----	Shiloh (Randolph Co):	-----	-----	New Hope: J. E. Collier	111.52	62.48
Cedarville: D. L. Land	106.48	28.58	G. Whitmire	-----	-----	Nimmons: E. W. Gray	10.50	23.50
Clarksville, First: L. Hall	570.84	735.50	Success: S. R. Sherman	46.74	-----	Peach Orchard:	50.00	15.00
Coal Hill:	19.32	-----	Witts Chapel: J. Northweather	24.00	32.94	Piggott: E. C. Polk	1,737.94	500.00
Concord: L. Hankins	23.75	-----	Total	\$1,019.40	\$233.08	Pollard: L. D. Hamm	9.62	-----
Dyer: H. J. Morris	38.50	-----	<b>DARDANELLE-RUSSELLVILLE</b>			Rector: L. Ray	287.37	-----
East Mt. Zion:	10.00	-----	Atkins: C. Kluck	\$15.18	-----	Ring: Q. Farmer	4.10	-----
Hagarville:	8.79	-----	Belleville: J. Hoffman	54.49	\$31.21	St. Francis: S. R. Pillow	21.00	54.75
Hartman: F. D. Painton	30.00	-----	Bluffton: J. S. Compere	19.98	-----	Tipperary: M. Bateman Jr.	9.62	10.00
Kibler: C. P. Nelson	371.66	77.61	Calvary:	-----	-----	Total	\$2,379.06	\$797.28
Lamar: D. W. Anderson	24.79	19.55	Centerville: D. R. Hankins	13.04	9.46	<b>GREENE</b>		
Mountainburg: C. Vaughan	43.91	7.50	Danville: F. Goodbar	120.00	68.80	Alexander:	\$96.00	-----
Mulberry:	196.04	4.62	Dardanelle: M. S. Roe	283.94	30.59	Beech Grove:	-----	-----
Oak Grove: C. Bryant	199.27	35.00	Dover:	33.46	-----	Bethel Station: J. Moore	-----	-----
Oakland:	3.80	-----	East Point: G. Koffman	72.45	14.91	Big Creek: M. E. Prince	6.00	\$13.85
Ozark: A. Heskett	823.82	200.00	Frankfort Avenue:	-----	-----	Brighton:	12.00	-----
Ozone: J. E. Stingley	15.00	10.31	W. C. Blanton	138.10	20.00	Browns Chapel:	-----	-----
Rudy:	-----	-----	Havana: R. L. Whitten	7.50	41.50	S. E. Sturdivant	96.25	17.00
Shady Grove: E. H. Bell	14.63	-----	Hopewell:	9.00	-----	Center Hill: J. McCollum	15.00	-----
Spadra: A. R. Reeves Sr.	8.00	6.60	Kelley Heights Mission:	-----	-----	Clarks Chapel: O. Ring	37.50	-----
Trinity (Crawford Co.):	-----	-----	E. E. Haley	-----	-----	Delaplaine: O. Ring	18.00	-----
Trinity (Johnson Co.):	10.00	-----	Knoxville: G. Stone	130.32	-----	East Side, Paragould:	-----	-----
Union Grove: F. D. Painton	15.89	-----	London: J. D. Amis	15.00	8.85	G. Whitney	1,077.77	-----
Uniontown:	4.97	-----	Moreland, First Southern:	-----	-----	Eight Mile: T. Smith	21.00	-----
Van Buren: T. H. Jordan	1,411.63	389.54	W. L. Hinds	13.00	23.05	Fairview: C. Hodges	12.45	-----
Webb City: A. Martin	55.50	14.50	New Hope:	41.31	11.55	Finch: C. Hodges	15.75	-----
Woodland: L. Dewett	5.00	-----	Ola: E. Baker	41.02	142.91	Fontaine: B. Barnes	5.70	-----
Miscellaneous	-----	20.00	<b>FAULKNER</b>			Immanuel, Paragould:	-----	-----
Total	\$4,600.74	\$1,735.16	Bee Branch:	-----	-----	E. Pipkins	107.63	-----

Churches and Pastors	Program Cooperative	nated Desig-	Churches and Pastors	Program Cooperative	nated Desig-	Churches and Pastors	Program Cooperative	nated Desig-
<b>INDEPENDENCE</b>								
Life: J. Moore	9.00		Batesville, First:			Dierks: L. Furrh		13.00
Lake Street, Paragould:			R. S. Brannon	\$2,100.00	\$815.11	Foreman:	37.35	
F. Jackson	5.00	7.05	Calvary:	192.47		Hicks:	10.00	
Light: O. C. Wright	81.25	4.20	Cord: J. C. Montgomery	17.75	25.00	Horatio: R. Armer	25.00	81.10
Marmaduke: M. May	66.45		Cushman: F. F. Weaver	5.00		Liberty: O. Trout		
Mounds: J. Sharbutt	101.93		Desha: J. H. Wright	38.32		Little River: W. O. McMillen		8.25
Mt. Hebron: J. Skaggs	30.72		Floral: C. Griffith	167.87		Lockesburg: J. Ezell	110.57	
New Friendship: R. Ezell	11.25	7.75	Marcella:			Lone Oak: R. Williams		
New Hope: J. Lemmons	15.00	8.90	Mt. Zion: R. R. Sanders	30.00	37.67	Mt. Moriah	6.00	
New Liberty: H. O. Shultz	16.00	15.00	New Bethel: R. Bailey			Murfreesboro:	142.50	
North End Mission:			Pfeifer: J. D. Thomas			Nashville: R. Perkins	1,476.37	
L. D. Hughen			Pilgrims Rest: F. Westmoreland	41.87	87.00	New Home, Belton:		
Nutts Chapel: L. Bailey	36.00		Pleasant Plains:			Oak Grove: A. N. Dowd	30.00	
Oak Grove:	37.51		Rehobeth, Moorefield:			Ogden: A. Kerr	37.50	10.00
Paragould, First: J. F. Yates	1,354.11	66.74	W. L. Bunch	21.18		Ozen: H. Harrison	12.50	10.00
Pleasant Valley:	4.00		Rosie: W. E. Davis	46.05	110.00	Rock Hill: R. Williams		
Robbs Chapel: T. F. Stroud			Ruddell Hill: C. Sample	317.75		State Line: D. A. McReynolds	15.84	
Rock Hill: G. Renshar	12.00		Salado: J. C. Montgomery	4.00	15.00	Washington: A. J. Moore	55.32	
Spring Grove: K. Morgan	12.50		Sulphur Rock:	15.00	32.63	Wilton: L. M. Hammond	22.16	
Stanford: A. C. Rudloff	40.00	10.00	West Batesville: L. Riherd	750.00	310.00	Winthrop:	40.00	
Stonewall: C. Abanathy			White River, Oil Trough:	27.63		Total	\$4,119.35	\$455.07
Third Avenue, Paragould:			Totals	\$3,774.89	\$1,467.41	<b>MISSISSIPPI</b>		
J. D. Mick	47.00		<b>LIBERTY</b>			Armored: H. Applegate	\$103.23	\$20.51
Unity: D. C. Applegate	45.00	9.12	Buena Vista:	\$134.50		Black Water: R. V. Gean	62.56	12.00
Village: J. D. Gilmore	14.00		Caledonia	18.00		Blytheville, First: C. F. Pitts	5,793.10	
Vines Chapel: F. Carr	6.75		Calion: C. R. McCollum	377.06	\$11.51	Boynton: E. Ray	29.34	
Walcott: C. Moses	258.73		Calvary: P. G. Starnes	128.00		Brinkley Chapel: W. Piercy	10.96	30.19
Walls Chapel: G. Wallace	13.20		Camden: T. L. Harris	3,222.25		Brown Chapel: J. Williams		
Total	\$3,778.45	\$159.61	Camden, Second: J. T. Harvill	398.42	10.00	Calvary, Blytheville:		
<b>HARMONY</b>			Chidester: H. Hix	104.23	46.95	C. H. Johnson	195.60	66.73
Alzheimer:	\$313.05		Cross Roads: J. Hargett	84.20	50.00	Calvary, Osceola: C. S. Womack		
Anderson Chapel:			Cullendale: H. H. Coble	1,916.32		Carlson Lake:		
D. Castleberry	35.00		East Main: J. Gulledege	601.57	250.65	Central, Dyess:	11.52	
Centennial: L. Eaker	44.00		Ebenezer: J. Kidd	177.50	60.00	Clear Lake: H. Ray	105.00	
Central: B. Wofford	304.78		Eldorado, First: W. Warmath	9,890.38	6,017.47	Cole Ridge: M. McGuire	75.00	14.94
Douglas: D. Nall	44.85		El Dorado, Second:	1,248.15	10.00	Cross Roads: S. A. Vanhorn		
Dumas, First: M. E. Cole	924.44	\$269.64	Elliot: J. A. Overton	1,125.37	121.75	Dell: J. Holcomb	124.78	
Forrest Park: L. Dorsey	700.59	24.00	Felsenthal: E. Pinkston	41.08	58.90	Emmanuel, Blytheville:	82.92	
Gould: S. W. Williamson	250.42		Gallilee: J. Livingston	95.44		Etowah:	29.00	
Grady: G. Harris	110.80		Grace: D. Creech	224.57		Fairview:	160.02	
Greenlee Memorial: W. A. Pruitt			Harmony: J. H. Graves	20.00		Gosnell: W. Kreis	328.56	12.27
Hardin: D. L. Berry	83.36		Hill Side: E. Herndon	71.06		Joiner: A. Hunt	200.00	
Hickory Grove:			Huttig: P. Nortier	200.00		Keiser: B. J. Deaton		
F. Vanlandingham	24.00		Immanuel, El Dorado:			Leachville: H. Presley	443.25	38.79
Immanuel: T. T. James	1,440.00		J. D. Tolleson	2,596.46		Luxora: J. E. Riherd	290.35	
Johnson: J. Robertson Sr.	33.61		Joyce City: T. Newton	1,831.90	102.04	Manila: R. Vestal	383.68	75.00
Kingsland: J. H. O' Cain	75.36		Junction City: C. Allison	656.07	83.00	Mary's Chapel: L. N. Hinch	33.53	
Lee Memorial	478.67		Knowles Chapel: A. M. Roshto	34.38		Neals Chapel: J. Hester	4.75	
Linwood: J. Tillman	33.46		Lapile:	20.00		New Bethel: T. J. Bullion		
Matthews Memorial:	450.00		Lawson: L. J. Burnett			New Harmony: J. P. Rambo		
Moore's Chapel: W. J. Morris	5.00		Liberty:	25.00		New Hope:	1.66	
New Bethel: N. D. Finch			Louann:	140.00	9.20	New Liberty: A. F. Muncy		
Oak Grove: L. D. Eppinette	53.95		Maple Avenue: J. F. Burton Jr.	447.41		New Providence:		
Oakland: T. L. Graves			Marrable Hill: E. T. Glover	323.12		F. M. Robinson	173.33	44.73
Pine Bluff, First: R. L. Smith	4,430.03	861.19	Midway: J. Luck	48.00	20.00	Nodena: R. C. Johnson	36.00	35.88
Pine Bluff, Second:			New London	76.40		Number Nine: C. McCord	36.00	
F. B. Caldwell	700.00		Norhilet: B. Sewell	1,251.76		Osceola, First: H. G. Jacobs	1,890.00	
Plainview: R. V. Haygood	520.30	23.11	Northside: W. G. Barnette	6.92		Rosa:	5.30	
Plum Bayou: W. J. Atkins	30.00		Parkview: B. Stone	437.43		Tomato: W. E. Edmonson	14.62	
Rankins Chapel:			Philadelphia: J. C. Tipton	16.00		Trinity, Blytheville: W. H. Cook	730.51	
Rison: W. M. Stallings Jr.	375.00		Salem: F. Taylor	52.50		Wardell: E. C. Crites	55.34	
Southside: R. A. Lambert	3,750.00		Shuler: C. M. Miller	28.48		Walls Chapel:		
Star City: A. H. Hottel	1,233.16		Smackover: D. F. Taylor	1,725.00	250.00	Whitton: J. Marlar	67.68	
Wabaska: L. McDoughle	31.83	29.30	Snow Hill: C. R. Baskin	46.78		Wilson: G. W. Smith	625.00	5.05
White Sulphur Springs:			Southside:	227.94		Woodland Corner:		
H. Atkins	46.11		Stephens: H. Cantrell	1,419.40	20.40	T. J. Richardson	20.69	2.38
Yorktown:	35.00		Strong: M. Baker	425.19	18.91	Yarbro: J. W. Vaughan	159.60	
Total	\$16,556.77	\$1,207.24	Temple, Camden: L. Lasater	280.80		Miscellaneous		11.00
<b>HOPE</b>			Temple, El Dorado: G. Taylor	186.77		Total	\$12,282.88	\$369.39
Anderson: S. Hacker	\$40.52		Three Creeks: G. Fletcher	24.00		<b>MT. ZION</b>		
Antioch: J. W. Ingram			Trinity: W. J. Smith	639.79		Bay: M. L. Taylor		
Arabella Heights: J. L. Wood			Union: W. Burnett	375.00		Bethabara: C. Cook	\$36.00	
Beech Street: H. G. Bennett	4,400.00		Urbana: S. Harris	385.01	129.65	Black Oak: H. Gallop	146.20	\$10.00
Bradley: A. W. Wagnon	282.00	\$115.60	Village: R. Collard	308.08		Bono:	7.71	
Bronway Heights: K. K. Cooper	49.05		Wesson: J. Harrell	55.00		Bowman: W. Foster	12.00	
Calvary: W. P. Mears	761.61	16.00	West Side: W. M. Pratt	303.15		Brookland: J. O. Miles	92.40	34.00
Canfield:	60.00		White City: E. Burks	140.00		Buffalo Chapel: H. Fowler		
Central: L. L. Hunnicutt	3,450.00	10.00	Miscellaneous		5.00	Caraway: T. Knight	44.37	
Doddridge:	30.00		Total	\$34,611.84	\$7,275.43	Cash: S. J. Meador		70.70
Eastview:	181.21	39.73	<b>LITTLE RED RIVER</b>			Central, Jonesboro:		
Fouke: J. C. Crabbe	294.88	106.60	Brownsville:	\$5.00	\$2.20	E. Wilbur Herring	1,200.00	
Fulton:			Concord, First: N. Wiles	12.09	39.22	Childress: J. Garland	145.22	61.00
Garland: R. Young			Edgemont: A. White			Dixie: H. Gallop	28.72	
Genoa: W. B. Mallett			Heber Springs: B. Walsh	533.53		Egypt:	10.00	
Guernsey: H. Williams	113.93		Ida: J. Hoffman	40.16		Fisher Street: H. Robertson		
Haley Lake: W. Ely		4.00	Lone Star:	7.50	9.00	Friendly Hope: R. L. Williams	59.28	
Harmony Grove: R. Young			Mount Olive: R. Holland			Hickory Ridge:	8.89	
Hickory Street: T. N. Morrison	221.92		Mt. Zion: O. D. Yount	25.00	3.44	Jonesboro, First:		
Hope, First: J. McClanahan	3,941.59	202.60	New Bethel: H. Granger	9.00	5.25	C. Z. Holland	\$5,000.00	
Immanuel, Magnolia: M. Lewis	169.17		Palestine:	30.00		Lake City: J. M. Basinger		
Immanuel, Texarkana:	259.45		Pleasant Ridge: A. White		2.00	Lake Grove:		5.00
Lewisville: E. Williams	860.99		Pleasant Valley:	7.93		Lunsford: J. W. Gibbs		
Macedonia No. 1: V. A. Bond	5.00		Post Oak: O. D. Young	7.50		Monette: R. Nelson	343.97	31.00
Macedonia No. 2: F. Eaton	12.50		Quitman: F. Ward			Mt. Pisgah:	35.77	
Mandeville: P. May	75.00	6.14	Shiloh: R. Holland	9.50		Mt. Zion: T. H. Richardson	64.28	
Memorial: J. M. Harrison	249.99		South Side: C. W. Tapley			Nettleton: R. D. Harrington	227.80	20.50
Mt. Zion:	30.00	18.00	Stony Point: G. Roberts	7.50	5.80	Needham:	15.69	
Piney Grove: R. Hollingsworth	49.22	15.55	Valey Hill: T. Reeves			New Antioch: D. A. Johnson	24.00	7.07
Pisgah: J. Wilson			Miscellaneous		200.00	New Hope, Black Oak: D. Ball		
Red River:	97.72		Total	\$694.71	\$266.91	New Hope, Jonesboro:	105.33	
Rocky Mount: C. Taylor	12.15		<b>LITTLE RIVER</b>			Philadelphina: G. Giles	164.61	
Shiloh: C. A. Maule Jr.	60.78		Ashdown: R. O. Ward	\$607.98	\$51.95	Rows Chapel: M. Wilhuson	50.00	
South Texarkan: L. Westberry	247.94	107.88	Ben Lomond: E. Jewell	16.61		Strawfloor: C. Berry	30.32	
Spring Hill: L. L. Collins	60.34		Bingen: H. Duke		27.37	Walnut Street, Jonesboro:		
Stamps: W. E. Perry	1,250.00		Brownstown: W. C. McMillen	25.00		D. Schrivener	923.17	117.11
Sylverino: L. F. Lemmond	50.00		Central, Mineral Springs:			Total	\$8,775.68	\$356.37
Tennessee: A. V. Smith Jr.	30.00		L. I. Dance	25.00	27.22	<b>NEWTON</b>		
Trinity: L. Hughes	282.93		Chapel Hill: B. Peeler			Cassville:	11.71	10.00
Troy:			Columbia: O. Trout	25.06		Deer: R. W. Garner	10.00	
Total	\$17,629.88	\$642.10	DeQueen: F. Savage	1,398.59	226.18	Jasper: M. Palmer	50.62	

Churches and Pastors	Program Cooperative	nated Desig-
Parthenon: M. Palmer	39.23	—
Walnut Grove:	45.00	—
Total	\$156.56	\$10.00
<b>OUACHITA</b>		
Acorn:	\$34.38	\$25.00
Bethel: C. S. Anderson	—	—
Board Camp: J. O. Perkison	87.92	—
Calvary Mission: O. Mills	17.63	—
Cherry Hill: S. Sherman	51.10	15.00
Concord: M. Roberts	11.25	15.00
Cove: H. Allen	25.04	—
Dallas Avenue: T. Murphy	245.76	32.03
Grannis: J. Eason	151.34	53.41
Gillham: J. M. Holman	75.41	35.00
Hatfield: J. Sanders	46.49	13.80
Hatton: D. Albert Birge	—	—
Lower Big Fork:	10.00	—
Mena, First: D. S. Miller	1,465.09	25.00
New Hope: E. Sherman	19.31	—
Salem: M. L. Wallis	—	—
Two Mile:	—	10.00
Vandervoort: H. Allen	16.66	—
Wickes: J. M. Holman	41.94	24.62
Yocana: M. Roberts	7.50	26.90
Miscellaneous	—	10.00
Total	\$2,307.18	\$285.76
<b>PULASKI</b>		
Alexander, First: L. W. Garner	\$119.71	\$21.38
Amboy: A. Teel	446.44	—
Baptist Tabernacle:	—	—
V. E. Yarbrough	1,610.75	146.16
Baring Cross: D. Garland	5,401.93	249.99
Bellvue:	28.02	—
Bethany: J. Watson	211.69	16.95
Broadmoor: W. Pruden	14.00	10.00
Calvary: P. Fox	362.06	12.20
Calvary, Rose City:	—	—
W. V. Philliber	543.25	8.00
Capitol Hill: C. S. Maynard	136.29	—
Cedar Heights: R. W. Bishop	166.16	55.60
Central: C. G. Bayless	825.00	—
Concord, First: H. Langwell	103.39	—
Crystal Hill: M. Grubbs	—	—
Crystal Valley: E. W. Goodson	25.00	6.96
Davis Chapel:	—	—
Douglasville: C. Squires	35.00	10.00
East End:	57.55	10.00
Estes Chapel: K. A. Robinson	4.00	—
Forty Seventh Street: R. H. Dodd	—	—
Gaines Street: R. Clearman	2,136.08	—
Garden Homes: L. Lewis	89.00	—
Geyer Springs:	225.85	8.77
Grace, North Little Rock:	—	—
L. C. Tedford	221.73	121.40
Travel Ridge: H. Keppeler	184.32	26.00
Graves Memorial: U. L. Kindrick	56.76	—
Harmony: E. G. Davis	38.48	—
Hebron: E. C. Stewart	719.40	55.10
Highway: B. A. Wallace	242.50	8.60
Hill Top:	13.00	4.00
Holly Springs	7.55	—
Immanuel: W. O. Vaught Jr.	14,406.43	12.00
Ironton: G. Toler	50.00	—
Jacksonville: R. McMillan	1,955.80	—
Jacksonville, Second: B. Sawyer	119.70	46.30
Levy: W. H. Hunt	940.83	116.65
Liberty:	—	—
Life Line:	364.98	175.38
Little Rock, First:	—	—
N. P. Howington	11,164.26	—
Little Rock, Second:	—	—
D. Cowling	8,919.98	141.58
Longview: C. Lawrence	402.08	—
Markham Street: F. Davis	123.28	—
Martindale:	114.23	15.79
Mt. View No. 1: T. F. Cupples	—	—
Halls Memorial: D. Shook	232.60	50.74
Natural Steps: T. Yopp	—	17.71
North Little Rock, First:	—	—
R. Hilton	1,188.07	17.77
North Point: G. E. Nethercutt	21.89	10.00
Oakwood: R. E. Ridgeway	24.59	—
Park Hill: R. L. South	2,680.91	20.00
Pike Avenue: R. H. Dorris	703.37	—
Pine Grove: H. O'Bryan	101.23	—
Plainview: H. N. Hutto	445.54	33.61
Pleasant Grove:	77.95	—
Pulaski Heights: W. H. Hicks	5,687.82	155.33
Remount:	314.26	—
Reynolds Memorial:	—	—
G. S. Wilson	345.00	5.00
Riverside: E. Webb	127.44	—
Roland:	—	23.00
Rosedale: J. C. Myers	576.54	—
Shady Grove: L. Bynum	47.50	—
Sheridan, First: W. Welch	204.00	—
Sherwood: C. Ragland	34.94	—
Sixteenth Street: D. McNeal	35.52	—
South Highland: R. Branscum	2,637.94	8.00
Stanfill: W. K. Carter	—	—
Sylvan Hills: W. Hill	363.00	—
Trinity: F. Simmons	129.22	—
Tyler Street: C. M. Overton	398.95	5.00
Umy Ridge: R. Ferguson	9.00	11.46
Welch Street: M. E. Young	131.42	—
West Side: T. P. Gladden	26.00	16.00
Woodlawn: Horace Grigson	405.73	151.37
Woodson: J. Stewart	56.80	—
Zion Hill: M. Faulkner	99.00	—
Miscellaneous	—	145.00
Total	\$69,692.71	\$1,948.81

Churches and Pastors	Program Cooperative	nated Desig-
<b>RED RIVER</b>		
Anchor: B. Denton	\$8.25	—
Antoine: S. J. Stevens	39.35	\$15.00
Arkadelphia, First:	—	—
S. A. Whitlow	2,996.47	—
Arkadelphia, Second: T. Dove	467.73	—
Beech Street, Gurdon:	—	—
H. Hightower	742.50	—
Beirne: H. Wilson	169.58	—
Bethel: W. Eskridge	—	—
Bethlehem: E. Turner	10.00	3.55
Boughton:	9.00	7.00
Caddo Valley: R. Lamborn	14.33	26.75
Cedar Grove:	5.00	—
Center Point: G. Branscum	16.20	—
Curtis: R. Tweed	96.92	51.00
DeGray:	79.16	—
East Whelen: F. Alexander	12.00	—
Emmett: H. Peterson	—	—
Fairview: J. Irish	5.50	9.50
Harmony Hill: F. Bynum	38.37	—
Hollywood: G. Dickens	7.50	—
Lakeview: A. Middleton	11.10	7.25
Marlbrook: C. Horton	6.23	—
Mt. Bethel: F. J. Mills	20.00	15.11
Mt. Olive: P. Baumgardner	—	6.00
Mt. Zion: R. Wood	10.00	—
Okolona: E. Turner	13.74	8.00
Park Hill, Arkadelphia:	—	—
I. Marks	40.50	—
Prescott, First:	231.00	—
Richwoods: J. Colbert	115.60	—
Round Hill:	—	—
Sayro:	—	—
Shady Grove: J. W. Barfield	6.00	8.35
Shiloh: W. Plunk	—	—
Sixteenth St. Mission:	—	—
J. Johnson	—	—
South Fork: E. Banton	18.00	—
Sycamore Grove: B. Alexander	12.92	—
Third St., Arkadelphia:	—	—
E. S. Ray	168.50	—
Unity:	46.85	25.00
Whelen Springs: T. Cook	48.41	25.00
Total	\$5,466.71	207.51
<b>ROCKY BAYOU</b>		
Belvue: S. Griffin	\$12.88	\$22.11
Calico: C. Duncan	59.64	—
Evening Shade: H. Shrlley	47.95	63.75
Finley Creek:	25.00	11.12
Franklin:	3.81	10.25
Guion: G. M. Roberts	24.00	10.60
Lone Star:	2.08	—
Melbourne: H. Cooper	120.00	100.00
Mt. Pleasant: G. M. Roberts	11.64	13.13
Oxford: J. W. Shields	20.00	—
Sage: K. M. Hull	40.01	—
Saints Rest: J. Staggs	8.00	—
Sidney: H. Shirley	23.54	23.09
Wiseman:	20.00	16.00
Zion Light:	10.00	4.25
Total	\$428.55	\$274.30
<b>STONE-VAN BUREN-SEARCY</b>		
Clinton: R. A. Bone	\$311.62	—
Corinth: A. Bonds	—	—
Evening Shade: B. J. King	—	—
Hafmoon: C. Harness	3.00	—
Leslie: D. Jones	167.20	\$60.52
Lexington: L. C. Tilley	26.96	—
Marshall, First: J. A. Hogan	352.36	15.46
Mountain View, First:	—	—
S. Cooper	119.45	—
Mt. Zion: O. Paxton	—	—
New Hopewell: C. Roten	26.60	4.00
Pee Dee: E. Marr	15.00	—
Plant: T. W. Simmons	30.00	—
Pleasant Valley: W. J. Drake	—	—
Red Hill: C. Hearn	15.00	—
St. Joe, First: L. C. Tilley	49.20	—
Scotland: J. M. Hayes	16.83	—
Shady Grove: R. Pruitt	3.25	—
Shirley: J. Pyles	40.37	—
Snowball: C. Hearn	10.86	—
Zion:	30.00	—
Total	\$1,217.70	\$79.98
<b>TRI-COUNTY</b>		
Antloch:	11.60	—
Barton's Chapel: J. T. McGill	24.77	—
Beck Spur: B. Rowell	30.00	—
Burnt Cane: D. Worsley	—	—
Calvary: R. Clubb	437.77	—
Cherry Valley: E. Harvey	99.27	66.00
Crawfordsville: C. Reynaud	217.98	—
Earle: E. B. Abington	1,616.29	—

Churches and Pastors	Program Cooperative	nated Desig-
Fair Oaks: G. Prince	20.00	17.00
Faith: W. A. McKay	23.80	—
Fitzgerald Crossing:	67.87	—
Forrest City: T. K. Rucker	1,329.63	727.36
Fortune: D. Lamb	7.50	—
Friendship: R. L. Archer	—	—
Gladden: E. G. Waddell	—	—
Grace, West Memphis:	—	—
Boyd E. Eldridge	139.31	—
Harris Chapel: E. Height	96.05	—
Hulbert:	48.89	—
Hydrick:	6.00	—
Jericho: A. G. Anderson	—	—
Liberty:	—	—
Madison: J. Hodges	21.00	—
Marion: F. McMenis	310.81	169.50
Mays Chapel: W. L. Thatcher	11.25	—
Mt. Pisgal: G. Minton	5.00	—
Palestine:	16.22	23.75
Parkin: R. Y. Langley	693.15	225.00
Pine Tree:	6.00	—
Plantation: T. Ray	—	—
Riverside: D. Worsley	—	—
Shell Lake: J. N. Loftin	71.15	—
Tilton:	—	—
Togo: E. T. Heathscott	30.00	—
Turrell: O. J. Elms	22.00	—
Vandale: J. E. Jackson	29.89	5.50
West Memphis: W. Yeldell	3,025.74	—
West Side: A. Van Horn	24.00	41.05
Wheatley:	40.00	—
Widener: T. R. Hammons	—	—
Wynne: B. Baker	889.73	—
Miscellaneous	—	3.50
Total	\$9,372.67	\$1,278.66

(Report Continued, Page 16)

## "BUSY HANDS HAPPY HEART"

Many old people are lonely, unhappy, and constantly meddling in the family affairs of their children—all because they have nothing to do. An article in the August *Home Life* tells how some senior citizens have solved this problem in ways that have proved a blessing to all.

*Home Life* deals directly with the problems today's families must face. It should be ordered with other literature for every family in your church.

# Home Life

A Christian Family Magazine

## CHURCH PEWS

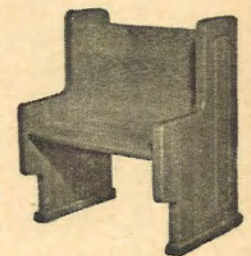

At

A

Price

Any Church Can Afford

Write or Call

**WAGONER BROTHERS  
MANUFACTURING CO.**

Phone 246

**BOONEVILLE, ARKANSAS**



The  
**LITTLE GIANT HOTOMATIC**  
Gas Water Heater No. 3  
Will supply all the hot  
water needed for Baptistries,  
Church Kitchens, Rest Rooms.  
Heats 450 GPH. 20° rise in  
temperature. Inexpensive, too.  
Write for free folder.  
**LITTLE GIANT MFG. CO.**  
907 7th Street, Orange, Texas



Churches and Pastors	Program Cooperative	nated Desig-
<b>TRINITY</b>		
Anderson Tulley: C. Berry	-----	-----
Bethel:	9.00	-----
Black Oak: J. Brock	-----	-----
Corners Chapel: H. Jernigan	15.90	-----
East Side, Trumann: B. Gates	5.00	-----
Faith: D. L. Crow	8.00	15.80
Fisher: G. W. Boyd	37.50	-----
Freer: D. Black	-----	-----
Greenfield: B. Crabb	122.20	10.00
Harrisburg: L. H. Davis	564.22	294.69
Hurd's Chapel: T. Hitt	1.79	5.00
Lebanon: A. M. Houston	23.85	-----
Lepanto: R. B. Crotts	302.43	-----
Maple Grove: H. E. Jones	10.00	-----
Marked Tree: D. B. Beasley	380.97	-----
Neiswander: W. White	14.00	-----
Pleasant Grove: A. M. Houston	71.15	50.00
Pleasant Hill:	21.64	-----
Pleasant Valley: C. Richardson	4.00	-----
Red Oak: W. E. Piercey	10.00	35.00
Rivervale:	-----	-----
Shiloh: W. W. Bunyard	-----	-----
South McCormick:	3.37	-----
Spear Lake: C. Appling	-----	-----
Trumann: H. T. Brown	100.00	48.23
Tyronza: E. C. Edwards	1,297.67	-----
Valley View: C. Caery	22.64	22.60
Waldenburg: H. Ferguson	7.25	-----
Weiner: W. Hamilton	67.80	-----
West Ridge: C. Hugal	-----	-----
Wildwood: O. D. Henely	15.00	-----
Total	\$3,115.38	\$481.32
<b>WASHINGTON-MADISON</b>		
Berry Street: A. J. Kindred	90.00	41.45
Bethel, Fayetteville: J. Tease	14.75	82.50
Black Oak: O. E. Wright	27.00	3.00
Brush Creek:	52.25	13.28
Caude Avenue: O. C. Hill	225.00	135.26
Elkins: A. L. Leake	7.00	-----
Farmington: E. Logue	95.90	50.00
Fayetteville, First: A. Hall	2,629.19	6,089.64
Fayetteville, Second: H. Hodges	112.22	103.72
Friendship: N. V. Drake	12.45	24.41
Hindsville:	20.00	50.00
Huntsville: G. W. Morrison	91.00	107.00
Immanuel, Fayetteville:	63.13	43.85
Johnson: O. Long	105.15	253.00
Liberty: J. Penland	176.19	14.25
Lincoln:	146.71	10.54
Ogden: C. L. Tripp	28.40	14.00
New Hope:	7.00	13.75
Prairie Grove: J. Coleman	22.00	-----
Providence: W. Jesser	399.66	100.00
Senora:	-----	20.00
South Side:	15.00	25.00
Springdale: B. A. Miley	3,507.95	360.55
Spring Valley:	43.74	50.00
Sulphur City: J. Taylor	43.00	-----
University, Fayetteville:	-----	-----
W. Johnson	787.04	343.29
West Fork: J. B. Blair	45.00	-----
Winslow: R. Vaughan	64.72	45.00
Miscellaneous	-----	5.00
Total	\$8,824.45	\$7,998.49
<b>WHITE COUNTY</b>		
Antioch:	20.00	-----
Beebe, First: R. Howard	250.00	60.00
Bethany, Georgetown: D. Black	9.00	-----
Central, Bald Knob:	323.94	-----
Crosby: H. M. Williams	24.00	-----
El Paso:	76.38	60.00
Griffithville: D. Watkins	37.50	-----
Harris Chapel:	-----	-----
Higginson: J. P. Lewis	18.75	-----
Holly Grove:	7.50	-----
Judsonia: J. Wesley Hoover	337.50	-----
Kensett, First:	99.20	7.94
Liberty, Walker: D. Black	7.92	20.00
Liberty Hill:	-----	-----
McRae, First: C. Trammell	-----	-----
Midway: A. L. Pate	2.00	-----
Morrow: J. B. Howard	-----	-----
Mt. Hebron: E. Altom	30.00	-----
Mt. Sidon: E. Anderson	15.00	-----
Pangburn: J. Auton	54.00	-----
Pleasant Valley: J. G. Holmes	15.00	-----
Rescue:	-----	-----
Rocky Point: J. R. Pruitt	8.00	-----
Rose Bud: W. J. Baker	28.00	-----
Royal Hill:	-----	-----
Searcy, First:	1,581.00	5.00
Searcy, Second: A. McCurry	66.64	-----
Smyrna: J. G. Holmes	-----	20.00
Union Valley: E. P. Simmons	12.00	-----
West Point: J. Moody	-----	-----
Total	\$3,023.33	\$172.94
<b>WHITE RIVER</b>		
Antioch:	-----	-----
Cotter: M. E. Dark	425.07	-----
East Cotter: T. Melton	12.00	-----
Flippin: P. O. Harrington	285.15	25.00
Gassville: T. G. Monroe	15.00	25.00

Churches and Pastors	Program Cooperative	nated Desig-
Hopewell:	52.74	10.00
Mountain Home: J. E. Birkhead	350.00	-----
New Hope: G. Harlan	11.19	-----
Norfolk: M. Hill	22.50	13.31
Oakland: R. V. Carroll	2.00	-----
Pilgrims' Rest: O. McCracken	36.00	15.00
Pleasant Hill: R. Dunn	42.00	12.00
Whiteville: O. McCracken	60.00	20.11
Yellowville:	157.89	43.19
Miscellaneous	-----	5.00
Total	\$1,471.54	\$168.61
<b>WOODRUFF</b>		
Augusta: T. E. Lindley	\$622.68	\$228.05
Cotton Plant: E. Downs	630.92	11.68
Good Hope: H. Coleman	-----	-----

Churches and Pastors	Program Cooperative	nated Desig-
Gregory: G. Perry	40.00	6.50
Hunter: W. E. Ashley	103.35	-----
McCrorry, First: T. E. Farrar Jr.	196.49	29.82
Morton Baptist: J. Noble	5.00	5.00
Patterson, First:	2.57	6.47
Pleasant Grove:	23.98	-----
Raynor Grove: E. O. Havner	-----	-----
Riverside: D. Thompson	-----	-----
Tupelo, First: L. B. Gustavus	49.51	13.00
White Lake: L. Bankster	2.50	-----
Total	\$1,677.00	\$300.57
Miscellaneous	-----	\$754.10
Total (undesignated)	\$330,976.64	\$43,755.42
Total (designated)	\$43,755.42	-----
Grand Total	\$374,732.06	-----

**Don't Give Up —**

**—Your Desire to Attend a Christian**

**College Until You Have Written—**

# SOUTHERN BAPTIST COLLEGE

Expenses at Southern are lower than state colleges charge. Much lower than other private schools.

Christian principles are a reality at Southern. Drinking, dancing, gambling and such worldliness not tolerated. No college has higher moral standards. Strictly Baptist and warm religious atmosphere.

Southern is approved for teacher training, veterans training under all GI bills, training of Vocational Rehabilitation students and foreign students from all over the world.

**Fall Term — Sept. 9**

**CREDITS ARE GOOD**

*Write Today*

# SOUTHERN BAPTIST COLLEGE

**Walnut Ridge, Arkansas**

N 22-A-B  
 MRS T A SPENCER JR  
 210 BELMONT DR  
 N LITTLE ROCK ARK