

11-14-1944

Arkansas Baptist State Convention: 1944, Held at Second Baptist Church, Little Rock, Arkansas

Arkansas Baptist State Convention

Follow this and additional works at: <https://scholarlycommons.obu.edu/abscannuals>

 Part of the [Christian Denominations and Sects Commons](#), and the [Organizational Communication Commons](#)

Recommended Citation

Arkansas Baptist State Convention, "Arkansas Baptist State Convention: 1944, Held at Second Baptist Church, Little Rock, Arkansas" (1944). *Arkansas Baptist State Convention Annuals*. 86.
<https://scholarlycommons.obu.edu/abscannuals/86>

This Conference Proceeding is brought to you for free and open access by the Arkansas Baptist History at Scholarly Commons @ Ouachita. It has been accepted for inclusion in Arkansas Baptist State Convention Annuals by an authorized administrator of Scholarly Commons @ Ouachita. For more information, please contact mortensona@obu.edu.

Arkansas Baptist State Convention

● HELD AT
SECOND BAPTIST CHURCH
LITTLE ROCK

ARKANSAS

1944

ANNUAL
of the
Arkansas Baptist State
Convention

in its

NINETY-FIRST ANNUAL SESSION

held at

SECOND BAPTIST CHURCH
LITTLE ROCK

NOVEMBER 14-15-16, 1944

Edited by

TAYLOR STANFILL, *Superintendent*
CITY ASSOCIATIONAL MISSIONS
Pulaski County

1611 North Tyler, Little Rock, Arkansas



Next Session Will Be Held With
IMMANUEL BAPTIST CHURCH
El Dorado, Arkansas

NOVEMBER 20-21-22, 1945

Convening at 10:00 o'Clock a. m.

"If God Permit"



VICTOR H. COFFMAN
Immanuel Church, Fort Smith
Preacher of Annual Sermon

LLOYD A. SPARKMAN
South Side Church, Pine Bluff

Alternate

TABLE OF CONTENTS

	Page
Annual Budget	54
Auditors' Reports	97-113
Boards	6- 11
Brotherhood Work	60- 62
Centennial Crusade	93- 96
Colleges and Seminaries	73- 87
Co-operative Program	43- 44
Committees	20- 21
Directories	5-12-16
Executive Board's Report	45- 53
Foreign Missions	27- 28
Home Missions	25- 26
Honor Club	54- 56
Hospitals	56- 60
Messengers	158-169
Ministers' Retirement	38- 39
Ministers (List)	145-157
Order of Business	17- 18
Orphanage	63- 65
Publications	22- 24
Resolutions	88- 90
Sunday School, Training Union, Etc.	29- 37
Stewardship	90- 93
Social Service	87- 88
Statistical Tables	115-144
State Missions	41- 42
Woman's Missionary Union	66- 70



J. W. HULSEY
Born March 17, 1864
Died November 17, 1944



J. B. LUCK
Born January 14, 1880
Died November 15, 1944

*Like David . . . They served their own generation
by the will of God*

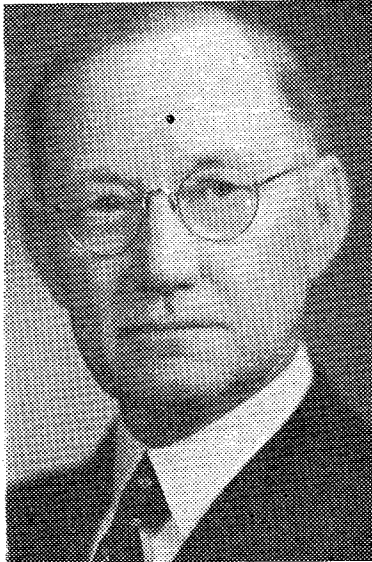

CALVIN B. WALLER
Born July 30, 1874
Died December 6, 1944

EDITOR'S NOTE

The Annual is late this year, due to labor shortage and sickness at printing company. The printers, Central Printing Company, Little Rock, did the very best they could under the circumstances. I know you will understand and be Christian in your attitude.

This is my fourth Annual. There are errors. It is very hard to make a perfect score. Note the list of ministers and notify me if there is a correction. We did our best to bring the list up to date.

Sincerely,

⁶
TAYLOR STANFILL, Editor.

DIRECTORY OF THE CONVENTION

(I) EXECUTIVE OFFICERS

Thomas L. Harris, Camden	President
Irving M. Prince, Paragould	Vice-President
W. R. Vestal, Searcy	Vice-President
Ben L. Bridges, Little Rock	Treasurer
Taylor Stanfill, Little Rock	Recording Secretary

(II) OFFICERS OF ADMINISTRATION

Headquarters: Second Floor, Radio Center Building,
Little Rock, Arkansas

Ben L. Bridges	Executive Secretary and Treasurer
W. Dawson King	Bookkeeper—Ministers' Retirement
Gladys Gray	Secretary
Ruth M. DeWoody	Bookkeeper

(A) MISSIONS

Otto Whittington, Little Rock	Superintendent Rural Missions
James H. Fitzgerald, Jonesboro	North East District
Paul Palmer, Batesville	North Central District
C. C. Roberts, Fort Smith	North West District
H. A. Zimmermon, Arkadelphia	South West District
R. W. Jones, Warren	South East District

(B) CHRISTIAN AND MISSIONARY EDUCATION

(1) Division of Sunday School

Edgar Williamson, Little Rock	Secretary
Mary Lynn Baker	Office Secretary

(2) Division of Training Union

R. W. Davis, Little Rock	Secretary
Mrs. Grace Hamilton, Little Rock	Office Secretary

(3) Division of Student Union Work

Edgar Williamson, Little Rock	Secretary
Rosalie Webster	Associate

(4) Division of Woman's Missionary Union

Mrs. C. H. Ray, Little Rock	Executive Secretary
Mrs. W. D. Pye, Little Rock	Treasurer
Miss Margaret Hutchison, Little Rock	Youth Organizations

(5) Division of Publications

C. E. Bryant, Little Rock	Editor, Arkansas Baptist
Ione Gray, Little Rock	Editorial Associate
Betty Garton, Little Rock	Circulation

(C) BENEVOLENCES

Baptist State Hospital, Little Rock..... John G. Dudley, Administrator
 Bottoms Baptist Orphanage, Monticello..... C. R. Pugh, Superintendent

(III) THE EXECUTIVE BOARD AND COMMITTEES

W. M. Pratt, Lonoke..... President
 E. E. Griever, Harrison..... Vice-President
 W. A. Jackson, Benton..... Recording Secretary

(A) MEMBERS AT LARGE**Terms Expiring in 1945**

B. V. Ferguson, Fort Smith H. A. Turner, Rison
 E. P. J. Garrott, Batesville Fred Perkins, Little Rock
 W. A. Jackson, Benton

Terms Expiring in 1946

M. F. Swilley, Jr., Pine Bluff T. H. Jordon, Van Buren
 Harold Tillman, Conway T. Clyde Hart, Hot Springs

Terms Expiring in 1947

C. E. Lawrence, Little Rock J. T. McNew, Helena
 R. O. Barker, North Little Rock A. B. Hill, Little Rock
 B. H. Duncan, Hot Springs

(B) MEMBERS FROM ASSOCIATIONS**Terms Expiring in 1945**

Reece Howard, Arkansas Valley Allen Duggar, Liberty
 Wilford Lee, Bartholomew E. C. Brown, Mississippi County
 V. H. Coffman, Concord O. L. Powers, Mt. Zion
 H. E. Williams, Current River Russell Clubb, Trinity
 F. E. Goodbar, Dardanelle, L. M. Keeling, White County
 Russellville Claude Jenkins, Stone Van Buren
 L. C. Craig, Delta Boyd Baker, Little River

Terms Expiring in 1946

Ernest Baker, Big Creek W. H. Hicks, Pulaski County
 C. W. Caldwell, Carey H. L. Lipford, Tri-County
 T. K. Rucker, Central Dewey Stark, White River
 J. I. Ford, Gainesville J. O. Young, Woodruff
 L. L. Hunnicutt, Hope P. J. Crowder, Red River
 Perry Corder, Perry County C. W. Tapley, Rocky Bayou

Terms Expiring in 1947

Rel Gray, Benton County	Faber Tyler, Clear Creek
C. F. Wilkins, Black River	E. E. Griever, Boone, Carroll
W. M. Pratt, Caroline	J. I. Owen, Buckner
J. P. Emery, Buckville	Earl Reece, Caddo River
G. E. Owen, Faulkner County	I. M. Prince, Green County
S. A. Whitlow, Harmony	C. H. Moore, Ouachita
O. L. Gibson, Washington, Madison	

(C) COMMITTEES OF THE EXECUTIVE BOARD

1944-1945

(I) Administration and Finance

W. M. Pratt, Lonoke	E. C. Brown, Blytheville
C. W. Caldwell, Fordyce	W. H. Hicks, Little Rock
W. A. Jackson, Benton	M. F. Swilley, Pine Bluff
E. P. J. Garrott, Batesville	O. L. Gibson, Fayetteville
T. L. Harris, Camden	F. E. Goodbar, Russellville
I. M. Prince, Paragould	T. H. Jordan, Van Buren

(II) State Missions

M. F. Swilley, Pine Bluff	C. E. Lawrence, Little Rock
O. L. Powers, Jonesboro	Russell Clubb, Tyronza
H. L. Lipford, Earle	R. O. Barker, North Little Rock

(III) Religious Education Department

E. C. Brown, Blytheville	Boyd Baker, De Queen
Wilford Lee, Crossett	S. A. Whitlow, Pine Bluff
H. B. Tillman, Conway	L. L. Hunnicutt, Magnolia

(IV) Arkansas Baptist Paper

C. W. Caldwell, Fordyce	H. E. Williams, Pocahontas
H. A. Turner, Rison	Earl Reece, Norman
T. K. Rucker, Malvern	Ernest Baker, Salem
L. C. Craig, McGehee	

(V) Brotherhood

W. A. Jackson, Benton	Fred Perkins, Little Rock
G. E. Owen, Conway	E. E. Griever, Harrison
A. B. Hill, Little Rock	Clyde Hart, Hot Springs

(VI) Educational Institutions

O. L. Gibson, Fayetteville	Dewey Stark, Mt. Home
V. H. Coffman, Fort Smith	W. J. Hinsley, Hot Springs
J. P. Emery, Story	Allen Duggar, Smackover

(VII) W. M. U. Work

F. E. Goodbar, Russellville	C. W. Tapley
J. T. McNew, Helena	C. F. Wilkins, Newport
L. M. Keeling, Judsonia	

(VIII) Benevolent Institutions

E. P. J. Garrott, Batesville	Reese Howard, Brinkley
B. H. Duncan, Hot Springs	Rel Gray, Rogers
B. V. Ferguson, Fort Smith	T. H. Jordan, Van Buren

(IV) INSTITUTIONS OF THE CONVENTION**(A) COLLEGES****OUACHITA COLLEGE, ARKADELPHIA**

J. R. Grant, President

Board of Trustees**Terms Expiring in 1945**

Charles Gordon, Pine Bluff	Leroy Smith, El Dorado
Harold Harris, Wynne	E. Nowlin, Arkadelphia
J. B. Jamison, Camden	James A. Overton, Mená
T. H. Jordan, Van Buren	C. C. Tobey, Arkadelphia

Terms Expiring in 1946

Harvey Elledge, N. Little Rock	Dave McMillan, Arkadelphia
J. E. Berry, Smackover	C. H. Moses, Little Rock
E. L. Compere, Little Rock	Chester Sturgis, Arkadelphia
C. L. Durrett, Little Rock	Irving M. Prince, Paragould

Terms Expiring in 1947

J. P. Crawford, Pine Bluff	Fred White, Lewisville
Paul Aiken, Warren	J. F. Queen, Hot Springs
L. L. Mitchell, Prescott	J. W. Ramsey, Fort Smith
D. D. Glover, Malvern	E. S. Terral, Tillar

CENTRAL COLLEGE, CONWAY

Edwin S. Preston, President

Board of Trustees**Terms Expiring in 1945**

Mrs. J. E. Short, Gould	E. E. Griever, Harrison
A. B. VanArsdale, Benton	J. F. Brewer, Jr., Morrilton
M. E. Cole, Forrest City	Mrs. F. E. Goodbar, Russellville
B. C. Huddleston, Searcy	Mrs. Gus Bush, Little Rock

Terms Expiring in 1946

Mrs. Fay Lasley, Conway	W. M. Pratt, Lonoke
E. P. J. Garrott, Batesville	E. C. Brown, Blytheville
M. F. Swilley, Jr., Pine Bluff	V. H. Coffman, Fort Smith
Rel Gray, Rogers	W. R. Vestal, Searcy

Terms Expiring in 1947

Bruce Price, Texarkana	Lloyd Sparkman, Pine Bluff
Leslie P. Crafton, Conway	Mrs. W. F. McWilliams, El Dorado
E. N. Frasier, Conway	Harold Tillman, Conway
M. Ray McKay, Little Rock	T. L. Harris, Camden

(B) ORPHANAGE

BOTTOMS BAPTIST ORPHANAGE, MONTICELLO

C. R. Pugh, Superintendent

Board of Trustees

Terms Expiring in 1945

Boyd Baker, De Queen	C. C. Smith, Monticello
R. F. Hyatt, Monticello	

Terms Expiring in 1946

Marvin Bankston, Monticello	Mrs. W. P. McGeorge, Pine Bluff
Wilford Lee, Crossett	Paul Aiken, Warren

Terms Expiring in 1947

C. W. Caldwell, Fordyce	E. E. Hart, Monticello
Clyde Hart, Hot Springs	Mrs. J. E. Short, Gould

(C) HOSPITAL

BAPTIST STATE HOSPITAL, LITTLE ROCK

John G. Dudley, Administrator

J. F. Queen, Pastor

Board of Trustees

Terms Expiring in 1945

J. E. Berry, Smackover	E. C. Brown, Blytheville
E. L. Compere, Little Rock	R. O. Barker, North Little Rock
H. L. Winburn, Jr., Little Rock	Guy E. Williams, Little Rock

Terms Expiring in 1946

L. H. Roseman, Little Rock	W. A. Jackson, Benton
Reece Howard, Brinkley	H. C. Seefeldt, Paris
Daniel Webster, Sr., Little Rock	

Terms Expiring in 1947

Harlow Sanders, Pine Bluff	E. E. Griever, Harrison
W. C. Blewster, Magnolia	T. K. Rucker, Malvern
J. T. Elliff, Lake Village	Charles Evans, Little Rock

BAPTIST MEMORIAL HOSPITAL, MEMPHIS, TENN.**Board Members from Arkansas****Terms Expiring in 1945**

Minor Cole, Forrest City	George Florida, Osceola
H. L. Lipford, Earle	

Terms Expiring in 1946

W. D. Wallace, Hughes	W. W. Moore, West Helena
I. M. Prince, Paragould	

Terms Expiring in 1947

C. R. Banks, Tyronza	L. C. Tedford, Marion
W. H. Pitts, Jonesboro	

(D) MINISTERIAL EDUCATION**Board****Terms Expiring in 1945**

W. J. Hinsley, Hot Springs	E. P. J. Garrott, Batesville
P. J. Crowder, Gurdon	John Basinger, Sparkman
Ray Branscum, Little Rock	A. N. Shaw, Arkadelphia
S. A. Wiles, Batesville	

(E) ANTI-SALOON LEAGUE OF ARKANSAS**Board****Terms Expiring in 1945**

G. S. Abercrombie, Little Rock	Loyal Pryor, Norphlet
Jackson Crouch, Hazen	C. E. Bryant, Little Rock
Dr. J. F. Hammett, Little Rock	O. L. Gibson, Fayetteville
L. H. Rosemon, Little Rock	B. V. Ferguson, Fort Smith
C. E. Lawrence, Little Rock	Mrs. W. I. Moody, Little Rock
Harvey Elledge, N. Little Rock	E. B. Abington, West Memphis

(V) STANDING COMMITTEES

(A) RADIO COMMITTEE

J. F. Queen, Little Rock	Charles E. Lawrence, Little Rock
T. K. Rucker, Malvern	Edgar Williamson, Little Rock
Harvey Elledge, N. Little Rock	L. C. Craig, McGehee
I. M. Prince, Paragould	Rel Gray, Rogers
Wilford Lee, Crossett	Bruce Prince, Texarkana

(B) BAPTIST BROTHERHOOD

Wilford Lee, Crossett	Allen Dugger, El Dorado
W. C. Blewster, Magnolia	E. C. Brown, Blytheville
Harold B. Tillman, Conway	

(C) TO STUDY THE CONSTITUTION

T. L. Harris, Camden	Rel Gray, Rogers
E. E. Griever, Harrison	J. A. Overton, Mena
E. P. J. Garrott, Batesville	A. B. VanArsdale, Benton
I. M. Prince, Paragould	Clyde Hart, Hot Springs
W. R. Vestal, Searcy	M. F. Swilley, Pine Bluff
Otto Whittington, Little Rock	O. C. Harvey, Arkadelphia

(VI) COMMISSIONS

(A) ARKANSAS CENTENNIAL COMMISSION

Otto Whittington, Little Rock	Clyde Hart, Hot Springs
B. V. Ferguson, Fort Smith	W. J. Hinsley, Hot Springs
H. B. Tillman, Conway	C. W. Caldwell, Fordyce
E. P. J. Garrott, Batesville	Wilford Lee, Crossett
M. F. Swilley, Pine Bluff	

(B) COMMISSION ON BAPTIST HISTORY

To Be Appointed Jointly By

J. S. Rogers, Conway	B. L. Bridges, Little Rock
Thomas L. Harris, Camden	

TIME AND PLACE OF CONVENTION MEETING

November 20-21-22, 1945, at 10 A. M.

Immanuel Baptist Church, El Dorado, Arkansas

Preacher of Annual Sermon

Victor H. Coffman, Immanuel, Fort Smith

Alternate

Lloyd A. Sparkman, South Side, Pine Bluff

**ARKANSAS BAPTIST STATE CONVENTION DIRECTORY
FOR NINETY-FOUR YEARS**

	Place	President	Secretary	Preacher
1848	Brownsville..... Dallas Co.	Isaac Perkins.....	S. Stevenson.....	E. Haynes
1849	Mt. Zion..... Hempstead Co.	Jesse Hartwell.....	S. Stevenson.....	
1850	Mt. Bethel..... Clark Co.	W. H. Bayliss.....	S. Stevenson.....	F. Courtney
1851	Princeton.....			
1852	El Dorado.....			
1853	Camden.....	Jesse Hartwell.....	S. Stevenson.....	E. Haynes
1854	Tulip.....	Jesse Hartwell.....	S. Stevenson.....	S. Stevenson
1855	No Report.....			
1856	New Hope..... Dallas Co.	Jesse Hartwell.....	R. J. Coleman.....	W. M. Lea
1857	Samaria..... Dallas Co.	W. M. Lea.....	R. J. Coleman.....	
1858	Charleston.....	W. M. Lea.....	R. M. Thrasher.....	
1859	Little Rock.....	W. M. Lea.....	R. M. Thrasher.....	
1860	Pine Bluff.....	W. M. Lea.....		
1861	Fort Smith.....			
1862-1866 (inc.)	No Meetings			
1867	Little Rock.....	W. M. Lea.....		S. Stevenson
1868	Little Rock.....	W. M. Lea.....	W. H. Roberts.....	W. D. Mayfield
1869	Helena.....	W. D. Mayfield.....	J. B. Searcy.....	J. R. Graves
1870	Arkadelphia.....	A. Gates.....	J. B. Searcy.....	W. D. Mayfield
1871	Monticello.....	M. Y. Moran.....	J. B. Searcy.....	Moses Green
1872	Austin.....	M. Y. Moran.....	J. B. Searcy.....	J. M. Hart
1873	Little Rock.....	M. Y. Moran.....	J. B. Searcy.....	R. M. Thrasher
1874	Dardanelle.....	W. W. Crawford.....	J. B. Searcy.....	J. R. G. W. N. Adams
1875	Arkadelphia.....	H. H. Coleman.....	J. B. Searcy.....	J. B. Searcy
1876	Searcy.....	H. H. Coleman.....	J. B. Searcy.....	
1877	Forrest City.....	H. H. Coleman.....	T. P. Boone.....	W. A. Forbes
1878	Monticello.....	J. M. Hart.....	W. F. Mack.....	M. D. Early
1879	Hope.....	J. M. Hart.....	J. R. G. W. N. Adams.....	R. J. Coleman
1880	Russellville.....	J. P. Eagle.....	J. R. G. W. N. Adams.....	J. D. Jameson
1881	Little Rock.....	J. P. Eagle.....	B. Thomas.....	J. B. Searcy
1882	Lonoke.....	J. P. Eagle.....	J. B. Searcy.....	W. E. Paxton
1883	Fayetteville.....	J. P. Eagle.....	J. B. Searcy.....	W. D. Mayfield
1884	Pine Bluff.....	J. P. Eagle.....	J. H. Holland.....	A. J. Kincaid
1885	Hope.....	J. P. Eagle.....	J. H. Holland.....	A. J. Fawcett
1886	Forrest City.....	J. P. Eagle.....	J. H. Holland.....	A. B. Miller
1887	Morrilton.....	J. P. Eagle.....	J. H. Holland.....	A. S. Pettie
1888	Jonesboro.....	J. P. Eagle.....	Martin Ball.....	Enoch Winde
1889	Little Rock.....	W. E. Penn.....	J. G. B. Simms.....	J. R. Hughes
1890	Eureka Spgs.....	J. P. Eagle.....	J. G. B. Simms.....	R. J. Coleman
1891	Arkadelphia.....	J. P. Eagle.....	J. G. B. Simms.....	W. T. Box
1892	Fort Smith.....	J. M. Hart.....	J. G. B. Simms.....	J. W. Lipsey
1893	Conway.....	W. P. Throgmorton.....	W. F. Blackwood.....	W. P. Throgmorton

Place	President	Secretary	Preacher
1894 Lonoke	J. P. Eagle	W. F. Blackwood	J. H. Peay
1895 Monticello	J. P. Eagle	J. G. B. Simms	E. B. Miller
1896 Hot Springs	J. P. Eagle	J. G. B. Simms	A. H. Autrey
1897 Pine Bluff	J. P. Eagle	J. G. B. Simms	O. L. Hailey
1898 Little Rock	J. P. Eagle	W. Theo. Smith	W. H. Paslay
1899 Jonesboro	J. P. Eagle	W. Theo. Smith	C. W. Daniel
1900 Hope	J. P. Eagle	W. Theo. Smith	J. K. Pace
1901 Paragould	J. P. Eagle	W. Theo. Smith	N. R. Pittman
1902 Conway	J. P. Eagle	Sam H. Campbell	O. J. Wade
1903 Little Rock	J. P. Eagle	Sam H. Campbell	A. J. Barton
1904 Pine Bluff	John Ayers	W. F. Dorris	W. A. Freeman
1905 Fort Smith	John Ayers	W. F. Dorris	Ben Cox
1906 Texarkana	W. E. Atkinson	Sam H. Campbell	F. F. Gibson
1907 Little Rock	W. E. Atkinson	John Jeter Hurt	H. L. Winburn
1908 Fayetteville	W. E. Atkinson	John Jeter Hurt	W. T. Amis
1909 Arkadelphia	H. T. Bradford	John Jeter Hurt	R. F. Treadway
1910 Fort Smith	H. T. Bradford	John Jeter Hurt	J. T. Christian
1911 Pine Bluff	H. T. Bradford	John Jeter Hurt	N. R. Townsend
1912 Hot Springs	P. C. Barton	E. P. J. Garrott	V. C. Neal
1913 Monticello	P. C. Barton	E. P. J. Garrott	H. M. Geren
1914 Little Rock	P. C. Barton	E. P. J. Garrott	A. H. Autry
1915 Conway	J. W. Conger	E. P. J. Garrott	W. J. E. Cox
1916 Malvern	J. W. Conger	E. P. J. Garrott	T. D. Brown
1917 Jonesboro	L. E. Barton	E. P. J. Garrott	B. B. Bailey
1918 Little Rock	L. E. Barton	D. S. Campbell	C. D. Wood
1919 Little Rock	A. H. Autry	D. S. Campbell	B. V. Ferguson
1920 Fort Smith	A. H. Autry	B. L. Bridges	Austin Crouch
1921 Pine Bluff	A. H. Autry	B. L. Bridges	Calvin B. Waller
1922 Little Rock	G. W. Puryear	B. L. Bridges	E. P. J. Garrott
1923 Arkadelphia	G. W. Puryear	B. L. Bridges	J. W. Hulsey
1924 Little Rock	G. W. Puryear	B. L. Bridges	W. W. Kyzar
1925 Conway	H. L. Winburn	S. R. Doyle	O. J. Wade
1926 Little Rock	H. L. Winburn	S. R. Doyle	L. M. Sipes
1927 Jonesboro	H. L. Winburn	S. R. Doyle	T. H. Jordan
1928 Texarkana	Otto Whittington	S. R. Doyle	Ben L. Bridges
1929 Hot Springs	Otto Whittington	J. B. Luck	Otto Whittington
1930 Fort Smith	Otto Whittington	J. B. Luck	Perry F. Webb
1931 Batesville	E. P. J. Garrott	J. B. Luck	A. S. Harwell
1932 Little Rock	E. P. J. Garrott	J. B. Luck	C. V. Hickerson
1934 El Dorado	O. J. Wade	J. B. Luck	L. M. Keeling
1935 Pine Bluff	O. J. Wade	J. B. Luck	J. G. Cothran
1936 Hot Springs	B. V. Ferguson	J. B. Luck	T. L. Harris
1937 Paragould	B. V. Ferguson	J. B. Luck	C. W. Daniel
1937 Fort Smith	L. M. Sipes	J. B. Luck	Thomas W. Croxton
1938 Arkadelphia	L. M. Sipes	J. B. Luck	Elmer J. Kirkbride
1939 Camden	Calvin B. Waller	J. B. Luck	A. M. Herrington
1940 Monticello	Calvin B. Waller	J. B. Luck	O. L. Powers
1941 Jonesboro	J. S. Rogers	Taylor Stanfill	C. C. Warren
1942 Little Rock	J. S. Rogers	Taylor Stanfill	W. J. Hinsley
1943 Little Rock	T. L. Harris	Taylor Stanfill	W. R. Vestal
1944 Little Rock	T. L. Harris	Taylor Stanfill	J. F. Queen

CONSTITUTION

Article I.—Name and Object

Sec. 1. The name of this body shall be "The Arkansas Baptist State Convention."

Sec. 2. The object of this Convention shall be to aid the churches in their divinely commissioned work of evangelism, education, and benevolence.

Article II.—Membership

Sec. 1. The Convention shall be composed of messengers from regular Baptist churches which are in sympathy with the principles and purposes of this Convention, and which desire to co-operate with this Convention, and shall be entitled to seats upon presentation of proper credentials, or satisfactory evidence of their appointment.

Sec. 2. Each church shall be entitled to three messengers, with one additional messenger for every fifty members or major fraction thereof, above one hundred.

Article III.—Authority

Sec. 1. This Convention shall never exercise any authority whatever over any church, nor shall it in any way interfere with the constitution of any church or with the exercise of its functions as the only ecclesiastical body, but will always cheerfully recognize and uphold the absolute independence of the churches.

Article IV.—Officers

Sec. 1. The officers of the Convention shall be a President, two Vice-Presidents, a Secretary, and a Treasurer, who shall be elected annually by ballot; provided, however, that any officer of the Convention may be elected by acclamation if no objection is made and all officers shall hold their respective offices until their successors are elected; and provided, further, that no one shall be elected to succeed himself to the office of President more than once consecutively.

Sec. 2 It shall be the duty of the President to preside over the deliberations of the Convention and to discharge such other duties as are usually incumbent on the presiding officer of deliberative bodies. He shall appoint all committees, unless the Convention shall otherwise determine, and in his absence one of the Vice-Presidents shall fill his place.

Sec. 3. It shall be the duty of the Secretary to keep a record of the proceedings of the Convention, and to file and keep in order all paper deemed important to be preserved.

Sec. 4. Officers shall be elected as soon as the names of messengers have been enrolled.

Sec. 5. All the officers of the Convention shall be elected by a majority of all votes cast.

Article V.—Executive Board

The Executive Board of the Convention shall be composed of 15 members chosen from the State at large and one additional member from the bounds of each co-operating Association, and none of whom shall hold any remunerative office under the Convention or any of its institutions. One-third of this Board shall be elected annually and 15 shall constitute a quorum. The Executive Board is constituted and empowered by the Convention as its legal and business agent to administer all business committed to it by the Convention, and to employ such paid agents as it deems necessary in carrying out the missionary, educational and benevolent enterprises of the Convention. The Executive Board shall raise, collect, receive and disburse all the funds for the Baptist Co-operative Program, both State and Southwide. The office of the Executive Board is the clearing house for the business side of the Convention's work, and a headquarters for Baptist information. Its books, records and files shall at all times be open for the reference and inspection of anyone who may desire to examine them. The Executive Board shall render to the Convention annually a complete and detailed statement of all its business for the year.

Article VI.—Finance

The Executive Board shall function for the Convention in the field of financial matters.

Article VII.—Trusteeships

The Convention shall elect trustees to hold property, to manage and to operate its colleges, hospitals and orphanages as follows:

Sec. 1. Ouachita College, 24; Central College, 24; Mountain Home College, 12; Baptist State Hospital, 18; Bottoms Baptist Orphanage, 12; Davis Hospital, 6.

Sec. 2. One-third of each Board of Trustees shall be elected annually for a term of three years and not more than six (6) members of any Board shall reside in any one city, town or community.

Sec. 3. All trusteeships of the Convention shall be amenable to the Convention on all matters, through its Executive Board and no trusteeship shall be permitted to conduct extra movements to raise money outside of its regular producing sources of revenue and no

trusteeship shall incur a deficit on running expenses or create debt, without the approval of the Executive Board, or the Convention in session.

Sec. 4. All trusteeships shall render to the Convention at each annual session complete and detailed statements of all their business and other activities for the year.

Article VIII.—Meetings

The Convention shall meet annually, "if God permit," on a date to be fixed by the Convention, and the Executive Board is empowered in Emergencies to call Special Sessions of the Convention and to change both the time and place of meetings as set by the Convention.

Article IX

Sec. 1. Each Board, agency, and institution of this Convention shall submit to the Convention a detailed statement of its sources of income and a budget of proposed expenditures for the ensuing year. When received and adopted by the Convention, these budgets shall become the basis of operations for the ensuing year. Should any deficit occur in the operation of any board, institution, or agency, the same shall be included in the budget of the following year.

Sec. 2. Any proposal for indebtedness to be placed on this Convention, or any board, institution, or agency of the Convention shall be submitted to the Convention in annual session and approved by two successive annual sessions of the Convention before such indebtedness shall be incurred, except when three-fourths of the members of the Convention present and voting shall decide that an Emergency exists which makes immediate authorization necessary.

Article X.—Unalterable

This Constitution may be amended at any regular meeting of the Convention, two-thirds of the members voting concurring in the measure, except Article III, which shall remain forever unalterable.

Any proposed amendment shall be presented in writing to the Convention and shall lie on the table until the next annual session of the Convention.

JOURNAL

FIRST DAY—OPENING SESSION, 10:00 A. M.

Tuesday, November 14, 1944

1. The Ninety-first Annual Session of the Arkansas Baptist State Convention convened at 10:00 a. m., November 14, in the beautiful auditorium of the Second Baptist Church, Little Rock, Arkansas, with a large attendance of messengers from the churches and a fine group of visitors and interested workers present.

2. Roland Leath, Little Rock, led a very helpful and delightful song service and the morning devotional was led by H. L. Lipford of Earle.

3. Messengers from the churches to the Ninety-first Annual Session enrolled.

4. In the matter of election of officers, Thomas L. Harris, Camden, was re-elected president and Irving M. Prince, Paragould, and W. R. Vestal, Searcy, were elected the two vice presidents. Taylor Stanfill, Little Rock, was re-elected recording secretary and Ben L. Bridges, Little Rock, was re-elected treasurer.

5. The following Order of Business was adopted subject to necessary change:

ORDER OF BUSINESS

Tuesday Morning

- 10:00 Call to Order by President Harris
Devotional—Minor E. Cole
10:15 Enrollment
10:20 Organization
10:30 Welcome—C. B. Waller and H. Ray McKay
10:40 Keynote Address—The President
10:55 Introduction of New Pastors and Visitors
11:00 Announcements
11:15 Sermon—J. F. Queen; O. L. Gibson, Alternate

Tuesday Afternoon

- 1:15 Song — Prayer
1:25 Announcements
1:30 Arkansas Baptist—C. E. Bryant

- 2:00 Home Missions—W. H. Hicks
 2:45 Foreign Missions—E. P. J. Garrott
 3:30 Religious Education Department—E. Williamson
 4:15 Retirement Plans—B. V. Ferguson

Tuesday Night

- 7:00 Royal Ambassador Service—Miss Margaret Hutchison
 7:40 Announcements
 7:45 State Missions—M. F. Swilley
 8:45 Missionary Sermon—Carl A. Clark

Wednesday Morning

- 9:00 Song. Prayer—Rowland Leath
 9:10 Reading the Journal
 9:20 Miscellaneous Business
 9:40 Co-operative Program—R. O. Barker
 10:20 Executive Board Report
 10:50 1945 Budget—W. M. Pratt
 11:00 Baptist Honor Club—Otto Whittington
 11:30 Hospital Work—John Dudley

Wednesday Afternoon

- 1:30 Song — Prayer
 1:40 Miscellaneous Business
 1:50 Reading the Journal
 2:00 Brotherhood Work—W. A. Jackson
 2:30 Orphanage Work—C. R. Pugh
 3:00 Report of Nominating Committee—A. B. VanArsdale
 3:30 W. M. U. Report—Mrs. C. H. Ray

Wednesday Night

- 7:30 Song. Prayer—Robert McMillan
 7:45 Christian Education—J. E. Berry
 8:00 Ouachita College—J. R. Grant
 8:30 Central College—Edwin Preston
 9:00 Seminaries—E. B. Abington

Thursday Morning

- 9:15 Song. Prayer—Melvin Roberts
 9:25 Announcements
 9:30 Reading the Journal
 9:40 Prohibition—John L. Carter
 10:00 Resolutions—B. H. Duncan
 10:10 Stewardship—Wilford Lee
 10:40 Centennial Crusade—C. E. Lawrence
 11:10 Presenting Chaplains—Alfred Carpenter
 11:30 Sermon—J. T. McNew
 12:15 Adjourn

6. Gracious and appropriate words of welcome were extended by Calvin B. Waller, pastor Emeritus, and M. Ray McKay, pastor of the Second Baptist Church.

7. President Harris gave a fine presentation of the work before the convention in a keynote message.

8. The following new pastors were presented to the convention: Kenneth R. Grant, Huttig; W. E. Perry, Nashville; Ralph R. Reasor, Smackover; J. T. Eliff, Lake Village; W. R. Woodell, Marked Tree; S. A. Whitlow, Pine Bluff; Raymond Strickland, Pike Avenue, North Little Rock; J. J. Franklin, Caddo River Association; M. Ray McKay, Little Rock; D. D. Smothers, West Helena; Garland Anderson, Joyce City; Bruce Price, Texarkana; F. Ernest Bray, Leachville; Carl P. Nelson, Gentry; L. G. Whitehorn, Dardanelle-Russellville Association; H. H. Bridges, Dardanelle; W. Harry Hunt, Pochontas; J. E. Presley, Booneville; Otis Denny, Hope Association; G. W. Napeer, Mammoth Springs; H. A. Thompson, Buckner Association.

9. Time having arrived for the Annual Sermon, J. F. Queert, Hot Springs, elected to preach the sermon, presented Miss Phillips, Park Place Church, Hot Springs, who sang "Down From His Glory." O. L. Gibson, Fayetteville, alternate, read from Second Corinthians 6:1-13. The sermon theme was "Heart Enlargement" with the 11th and 13th verses of the Scriptures read as texts.

10. Adjourned. Closing prayer led by Minor E. Cole, Forrest City.

FIRST DAY—AFTERNOON SESSION

11. The afternoon session of the first day began at 1:15 with a song service conducted by Gale Dunn, Pine Bluff. Dell Hames, Junction City, led in prayer.

12. President Harris announced the following Committees:

COMMITTEES

ARKANSAS BAPTIST

C. E. Bryant, Chairman	Marvin Faulkner
L. L. Hunnicutt	J. J. Dulaney
T. K. Rucker	

HOME MISSIONS

W. H. Hicks, Chairman	D. D. Smothers
M. Ray McKay	Reece Howard
L. C. Craig	

FOREIGN MISSIONS

E. P. J. Garrott, Chairman	C. W. Caldwell
Bruce Price	L. M. Keeling
C. J. Rushing	

RELIGIOUS EDUCATION

Edgar Williamson, Chairman	Mrs. Leona Mitchell
Rel Gray	Ralph Davis
Gayle Dunn	Nancy Cooper

RETIREMENT PLAN

B. V. Ferguson, Chairman	James Fitzgerald
Raymond Strickland	

STATE MISSIONS

M. F. Swilley, Chairman	Harvey Elledge
Homer Bridges	E. E. Griever
P. J. Crowder	

CO-OPERATIVE PROGRAM

R. O. Barker, Chairman	J. P. Maxwell
W. M. Pratt	Harold Seefeldt
I. E. Taylor	

BAPTIST HONOR CLUB

Otto Whittington, Chairman	V. H. Coffman
Harold Griffin	H. L. Lipford
W. J. Hinsley	

HOSPITALS

John Dudley, Chairman	Fritz Goodbar
C. E. Archer	Hoyt P. Jernigan
L. H. Davis	

BROTHERHOOD

W. A. Jackson, Chairman	Clyde Hart
W. B. Langford	J. P. Riley
John L. Carter	W. W. Moore
Melvin Roberts	

ORPHANAGE

Mrs. C. R. Pugh, Chairman	Russell Clubb
Dale Stuckey	Clarence Cutrell
J. A. O. Russell	

NOMINATING COMMITTEE

A. B. VanArsdale, Chairman	J. I. Owens
M. F. Swilley	Paul Aiken
L. M. Keeling	O. L. Gibson
Clyde Hart	L. L. Hunnicutt
James A. Overton	Boyd Baker

WOMAN'S MISSIONARY UNION

Mrs. C. H. Ray, Chairman	Mrs. J. E. Short
Jamie Carpenter	Mrs. Fay Lasley

CHRISTIAN EDUCATION

H. B. Tillman, Chairman	John Reap
Minor Cole	J. I. Cossey
L. C. Tedford	J. R. Grant

PROHIBITION

John L. Carter, Chairman	A. B. Riley
E. T. Smith	George D. Thompson
J. F. Brewer	

RESOLUTIONS

B. H. Duncan, Chairman	L. L. Jacks
J. E. Allman	C. C. Roberts

STEWARDSHIP

Wilford Lee, Chairman	Ross McDonald
R. E. Shelton	Faber Tyler
Frank Shamburger	

CENTENNIAL CRUSADE

Charles Lawrence, Chairman	Loyal Pryor
S. A. Wiles	LeRoy Smith
Paul Fox	

SEMINARIES

E. B. Abingdon, Chairman	R. H. Reason
Hugh Cantrell	

13. The Committee on Publications was called to report and T. K. Rucker, Malvern, read the prepared report very impressively and effectively. It was adopted after a vote of confidence and appreciation for the fine work being done by the Editor and his staff and the Committee on Arkansas Baptist.

ARKANSAS BAPTIST

We, your committee on the **Arkansas Baptist**, bring our report to the Arkansas Baptist State Convention. We are pleased that your paper has had another successful year. Attention is called to several things of interest to the Baptists of Arkansas just at this time.

The first is a gratifying increase in the subscription list. The most valuable literature in the world, the Bible, is useful only when it is read. This is true of any good book, paper, or magazine. It has been, therefore, the determined policy of the editor of the **Arkansas Baptist** to increase the circulation by constant and diligent effort. The circulation on November 9, 1944, was 19,700. New budget lists from churches which subscriptions will start January 1 practically assure a circulation of 22,000 for the start of 1945. Your paper committee rejoices in this circulation, because this figure means that the paper goes into at least one of every two Baptist homes in the state. It means that the gospel message and news of our denominational program is being carried each week to the hearthside of our people.

The increased circulation of the paper also has permitted higher charges for advertising and in such a way has increased the paper's income sufficiently to make the office self-sustaining. No funds are asked of the convention this coming year for the paper's publication. But in our rejoicing, we know that the battle is far from won. Our goal—and it is not an impossible one—should be the paper in every Baptist home in the state. In all fairness we feel that the homes not now receiving the paper are those which need it most.

The increase of circulation was made possible by the family groups and budget plans of taking subscriptions. We now have 500 Family Groups with 6,000 subscribers and they are increasing. We have no words to adequately express our appreciation of the **Arkansas Baptist** representatives whose faithfulness has made this plan possible. They are noble promoters of every part of the Lord's work in this state. A great percentage of the increase in subscriptions is due to the untiring efforts of our associational and district missionaries.

We now have well over 300 churches who are using the church budget plan of subscriptions with over 13,000 subscribers. Many rolls started with the names of only the "official church family," then increased to the active family list, then to every family, and now some are sending it to those families in the community who have no

church affiliation and need to be enlisted. These churches have discovered that the investment of ten cents per month per family pays rich dividends. About 500 subscriptions come in from individuals.

The circulation growth is a 400 per cent increase over that of early 1940. It is 133 per cent of the goal assigned us by the Southern Baptist Convention, to be reached by 1945.

The **Arkansas Baptist** has continued its policy this year of giving the utmost co-operation to the departments and all the work of the Convention. The Woman's Missionary Union Department has had one-half page each week, the Religious Education Department has had approximately a page each week, and the Executive Board has had one page for special promotion of the work of the Convention.

Regular space is allotted each month to the Home and Foreign Mission Boards and all of our state denominational agencies.

The size of the paper and the quality of the stock was threatened by critical newsprint shortages which did curtail practically all the national magazines and larger newspapers. Our paper has been enabled to continue its previous standard because of the diligent effort by the editor to get our paper properly listed with the War Production Board.

The advertising is a very important source of revenue, and we are glad to report a successful year in this phase of our work. All advertising copy is evaluated by the editor to prevent as much as possible the apparent endorsement of any product which the paper cannot recommend to its readers.

The new policy of the paper, beginning this year, toward each of the departments of our work is that each department shall be given space free up to one-half page each week for the Woman's Missionary Union, approximately one page each week for the Religious Education Department, and the back page each week for the Executive Board. All space used over the stipulated amount stated above shall be paid for by the departments at the cost of publication.

You will also be interested to know that our paper has purchased a modern addressing machine enabling us to mail the paper from our own office, seeking to avoid costly errors of the past.

The **Arkansas Baptist**, under the leadership of Editor Bryant, is rendering an ever-enlarging service. Today our paper has the largest circulation in all of her history. Without a doubt the **Arkansas Baptist** is one of the best means at our command for informing our people and promoting the work of the denomination.

There is a big difference in the attitude of the members of the family in which the paper goes, and the members of the family which do not have the influence of such a paper. The same is true of the church and the association.

A survey of the associations will reveal the fact that the association which has a minimum number of subscribers to the state paper is at the bottom of the list in contributions to missions and in general denominational co-operation in extending the Kingdom of God. Information accentuates one's interest in and co-operation with movements. Arkansas Baptists would show wisdom by laying definite plans to put the **Arkansas Baptist** in every Baptist home in the bounds of our convention. A ponderous task, one would say. Indeed it is, one that would require the ingenuity of the wisest leaders, the best organization, the persistent efforts and enthusiastic support of our more than 900 pastors, the co-operation of our more than 920 churches, and the support of our more than 159,000 members. But the results that would accrue from such an accomplishment would justify many times over the efforts it would require to do it.

Arkansas Baptists should awaken to the fact that the matter of getting our paper read by large numbers of our people does not and should not rest solely with the editor or the committee from the Executive Board for the paper. This is a denominational agency promoting every phase of our work and therefore should have the united effort of this convention in enlarging its circulation. The necessity for the **Arkansas Baptist** was never greater than at this particular time. Not only is it a potent agency in the emphasis it places on evangelism; it is a most vital agency in the conservation of the results of such a movement. In this our centennial year our paper will be a mighty factor in the promotion of the program and the wider the circulation of the paper the greater will be the assurance of success of the program in the state.

Committee:

T. K. RUCKER,
C. E. BRYANT,
L. L. HUNNICUT,
M. E. FAULKNER,
J. J. DuLANEY.

14. Time having arrived for the report on Home Missions, W. H. Hicks, Little Rock, had prepared and presented a fine report on "Exploitation of Home Mission Frontiers." He spoke briefly to his report and presented Alfred Carpenter, Atlanta, who discussed the work of the Home Mission Board.

EXPLOITATION OF HOME MISSION FRONTIERS

"The people who know their God shall be strong and do exploits."—Daniel 32:11.

SPIRITUAL FRONTIERS

I. Much of the glory and romance of the West exists in our minds, because brave men and women went forth as pioneers to exploit and conquer the lands which lay beyond the frontiers. The exploitation and conquering of those frontiers developed people of strong bodies and vigorous spirits. These physical frontiers are largely a matter of the past, so far as America is concerned. The Free lands have been taken up.

1. The frontiers which remain for us in our day and generation are not physical but spiritual frontiers. Men of experience and wisdom are insisting that progress must be made in the spiritual realm if our nation is to abide. There has been a spiritual "lag" during these years when science and industry have wrought so many marvels before our eyes. Our souls must now catch up with our heads; spirituality must supercede materialism. The Spirit of God must be master over the spirits of men.

2. For Southern Baptists, these spiritual frontiers constitute both a thrilling opportunity and a staggering responsibility. A spokesman for the Home Mission Board of the Southern Baptist Convention has set forth its program in these words: "We are striving to make our homeland a demonstration station for the Religion of Jesus." "Our task is to establish new world order through the preaching of the Gospel of Christ."

PLAN OF ATTACK

II. The plan of attack by the Home Mission Board is to associate itself with the Mission Committee of the Associations or the Mission Committee of the respective State Convention Boards where the work involves a dual responsibility. The major divisions of the Program of the Home Mission Board are the following:

1. Conquest for Christ in Cuba, Panama, and Central America.
2. Work among the Indians, foreigners and foreign language groups.

(a) There are about 290 workers in this department, serving 400 Mission Stations.

(b) This ministry is directed chiefly to 1,500,000 Spanish-speaking people, over 200,000 Indians, and about 700,000 French people in Southern Louisiana.

3. Our ministry to the Negroes. Of the 13 million in America, 11 million live within the bounds of the S. B. C. One person out of every four in our Convention is colored.

- (a) The program of the Home Mission Board to Negroes is undergoing a change and our chief efforts will be to assist in securing for them a trained ministry. Out of approximately 24,000 churches in America with 4,000,000 members, less than 10% of the pastors have as much as a high school education.

4. The City Mission Program. The unprecedented movement of rural people to the cities has precipitated many of our greatest problems. In the 60 largest cities in the Southern Baptist Convention there are 15 million people. Surveys indicate that nine million of these 15 are unchurched and spiritually lost. Of the nine million it is estimated that two million are under-privileged and largely forgotten by the churches. The Home Board has established work in 28 cities to try to meet these deplorable conditions.

5. The Rural Mission Program. The needs of the rural churches should lay heavily upon every Southern Baptist. Our denomination has become great, largely because of the fruitage of the rural church. In recent years the trend has been to draw off essential life's blood with the exodus of the people to the towns and cities. The transfer of wealth, of leadership, of constituency has wrought disaster for many of our rural churches. The entire denomination must face the problem with wisdom and generosity. Fully 80% of the churches of the Southern Baptist Convention are either country or village churches. It is contemplated that the Home Mission Board will join the Arkansas Baptist Convention in bringing vital and vigorous aid to our country churches who need help in a joint program now being formulated.

CONCLUSION

This brief survey of the ministry of the Home Mission Board in behalf of Christ and His Gospel leaves untouched many important parts of our program. The message of Christ to 500,000 Jews is supervised by the Superintendent Rev. Jacob Gartenhaus. The Camp and Chaplaincy work is directed by Dr. Alfred Carpenter. The Rev. Joe Burton is charged with missionary education for Home Missions.

The forces of evil are rampant. The friends of Christ fight against principalities and powers. The spiritual frontiers of the Southland are our thrilling opportunity and our staggering responsibility. The Home Mission Board is seeking to meet these opportunities and responsibility with its missionaries representing about 500 workers on about 1,000 Mission Stations.

W. H. HICKS, Chairman,
M. RAY McKAY,
L. C. CRAIG,
D. D. SMOTHERS,
REECE HOWARD.

15. Congregation sang "He Leadeth Me."

16. The Committee on Foreign Mission work presented the report on Foreign Missions. E. P. J. Garrott, Batesville, read the report. George Sadler, Richmond, representing the Foreign Mission Board, spoke to the report and it was adopted.

REPORT OF THE COMMITTEE ON FOREIGN MISSIONS

The Foreign Mission enterprise generally has encountered an appalling array of hindrances during recent years. Because of conditions occasioned by the present global war many missionaries have had to leave localities where they had operated successfully without hindrance. Others fell into the hands of unfriendly governments. Some of these have been liberated and returned to their native lands, while others remain in prison. In some countries church and school buildings, missionary residences, orphanages and hospitals, together with a vast amount of equipment, have been severely damaged or completely destroyed. Investments of millions in mission money have been swept away. Students of all grades, along with the faculties of their institutions, have been killed, impoverished, or driven from home. Members of churches have been so scattered as to leave in many places a bare handful to hold the organizations intact. Some fields have been entirely vacated by missionaries, and discouraged and penniless natives must carry on alone under most distressing conditions.

There are, however, bright spots in the over-all picture. Some fields have been comparatively free from the hindrances of war. Work in Africa and South America, for instance, has prospered. Global war has widened the horizon of numberless Christians who long have suffered from spiritual nearsightedness. Names of mission lands hitherto unknown have appeared in the front page news, and soldiers have written from afar of the evident influence of the gospel of Christ upon people who had until recently sat in darkness. Contacts with missionaries doing deputation work, some of whom have suffered untold hardship in prison, has quickened interest in the hearts of people who hitherto have been indifferent to this great cause. Some for the first time have proved themselves good stewards in these times of extraordinary financial prosperity, and have aided in the retirement of debts upon mission agencies and the storing up of reserve funds against the day of approaching opportunity.

The Foreign Mission Board of the Southern Baptist Convention had workers in 17 countries prior to the outbreak of this war; viz., China, Japan, Africa, Brazil, Argentina, Chile, Uruguay, Colombia, Mexico, Hungary, Italy, Rumania, Yugoslavia, Palestine, Syria and Hawaii. As soon as the war ceases the few from which missionaries had to be evacuated will be entered again, God willing. Since April, 1943, fifty-two missionaries have been appointed to the various fields still open. That number should be greatly increased as closed doors

swing open once more. Constant contacts are being made with college and seminary students, and some appointees are already engaged in language study.

Early this year our Board had accumulated a surplus of approximately one million dollars. All of this, and much more, will be needed as soon as war ceases and workers return to their fields. The cost of rehabilitation and of getting former and new missionaries to their fields will be enormous.

Some months ago the Board reported that, since December, 1937, Southern Baptists had given \$1,340,820.14 for relief purposes around the world. More than a half-million dollars has been contributed since January 1 of last year. Of this amount, \$100,000 has been set apart for relief work in China and an equal amount for relief work in Europe. Previously large amounts have been sent to these sections for the same purpose. All this magnifies Christ.

The income for the current work of the Board for 1943 was \$1,530,318.48. The Lottie Moon Christmas Offering for 1943 reached \$761,269.79.

THE COMMISSION, published by our Foreign Board, now has almost 60,000 subscribers. Some churches are placing the publication in their budgets on the same basis as Sunday School, Training Union and teaching literature, and the state papers.

The Home and Foreign Boards are co-operating with State Mission Boards in promoting Church Schools of Missions. These schools are designed to present to the whole church membership our entire mission program. Foreign missionaries on furlough may be procured for service in these schools. Lists of books and motion picture films may be had by writing the Board headquarters, 2037 Monument Avenue, Richmond, Virginia.

After 12 years of arduous and notably successful service as Executive Secretary of the Board, Dr. C. E. Maddry is retiring from the position at the end of this year. He will continue for a time as field secretary. Dr. M. T. Rankin, former missionary to China, and later secretary for the Orient, has been elected to succeed him. Dr. Maddry did a monumental work during some of the most trying years in the history of the Board, and proved himself a worthy successor to the capable and Godly men who preceded him in this high office. Dr. Rankin is eminently fitted for the great task he undertakes by both disposition and training.

Your Committee would echo the sentiment of the Foreign Mission Board as expressed by Secretary Maddry, when he said that the best way to support the cause of foreign missions is to make regular and generous contributions through the Co-operative Program.

Respectfully submitted.

E. P. J. GARROTT,
C. W. CALDWELL,
L. M. KEELING,
BRUCE PRICE.

17. Congregation sang "Send the Light."

18. Printed reports of the Religious Education Department of our work were distributed and spoken to by Edgar Williamson, head of the Department. He presented Harold Ingraham, Nashville. Report adopted as follows:

**ANNUAL REPORT OF THE RELIGIOUS EDUCATION
DEPARTMENT OF THE ARKANSAS BAPTIST
STATE CONVENTION**

From November 1, 1943, to October 31, 1944

We submit herewith the annual report of the Religious Education Department of the Arkansas Baptist State Convention. It reveals not only the work done by the Department but by Arkansas Baptists through the Sunday Schools and Training Unions in the churches, the Student Unions in the colleges and the Summer Assembly.

SUNDAY SCHOOL WORK

During the week of October 31 to November 5, 1943, five Simultaneous Better Training Schools were conducted for the churches in the associations and districts around Jonesboro, Pine Bluff, Fort Smith, Hot Springs and Little Rock. Under the leadership of five faculties of eight each, composed of leading Sunday School workers in the South, 1,290 enrolled in the five schools.

On March 16 the Associational Sunday School Officers met in the Second Baptist Church, Little Rock, under the leadership of the State and South-wide workers to set goals and plan the Associational Sunday School Work for the year.

April 13-14, Vacation Bible Workers from most of the Associations in the State were invited to meet in Little Rock to plan the promotion of Vacation Bible School Work in the State. Workers from the Vacation Bible School Department of the Sunday School Board directed this conference.

Approved Workers, Rev. E. C. Brown, Extension Department; Rev. Rowland Crowder, Young People; Mrs. A. C. Kolb, Intermediate; Mrs. Joe Fred Luck, Primary, and Mrs. Edgar Williamson, Cradle Roll and Beginner, have been busy during the year helping the Associational Officers throughout the State and assisting in many Enlargement Campaigns, Training Schools and Vacation Bible Schools.

Sunday School Information

The following figures were compiled from the 1943 records of the Associational Minutes as printed in the Arkansas Baptist State

Convention Annual. They are the latest and most accurate that we have and yet are incomplete as some Associations do not print minutes. As revealed by available Associational Minutes, 746 churches reported Sunday Schools; 174 churches made no report for the Sunday School. We know that most, if not all, of those reporting no Sunday School information have Sunday Schools, and in the figures listed, an average of 50 for each of the 174 Sunday Schools has been estimated. We also know that there are many Sunday Schools organized such as mission and community Sunday Schools of which we have no record and which are not included in the minutes. There have been 86 new Sunday Schools organized.

Number Sunday Schools.....	1,106
Sunday School Enrollment.....	119,680
New Sunday Schools Organized.....	86
Awards in New Sunday School Course, October 31, 1943.....	63,691
Associations organized or partially organized for Sunday School work.....	40
Standard Sunday Schools.....	34
Number Vacation Bible Schools.....	170

TRAINING UNION WORK

During the week of February 6, Associational and District-wide Training Union Rallies were held in six centers: Jonesboro, Little Rock, Pine Bluff, El Dorado, Hot Springs and Fort Smith, with an attendance of more than 3,000.

On March 28, Associational Training Union Officers from every association in the State met in Little Rock to set goals and to plan the Associational Training Union work for 1944. State and South-wide leaders co-operated in the direction of the Rallies.

March 25 was observed as a Simultaneous Training Union Meeting Day. Most of the Associations conducted Associational Training Union Meetings on this day with far reaching results.

During the week of October 29 to November 3, Six Simultaneous Training Union Schools known as Church Development Schools were held in six cities for the benefit of the six Associations in which the cities are located and the surrounding districts. Six faculties composed of South-wide and State workers were enlisted to serve in these schools.

Training Union Information

According to the minutes, 437 churches reported some kind of a Training Union. We know that there are at least 250 other churches that have a Training Union Organization that did not report through

the Associational minutes. Of the 250 churches estimated to have Training Unions, but not reporting, we have estimated the probable enrollment:

Churches having one or more Unions and Story Hours	687
Churches with general Training Union Organization.....	460
Total number of Unions and Story Hours.....	2,748
Churches organizing New Unions.....	196
Training Union Enrollment (reported and estimated).....	49,012
Training Union Awards.....	10,302
Associations organized or partially organized for Training Union Work.....	36

STUDENT UNION

Councils are now functioning in 15 colleges and one hospital. During the year, Miss Blanche Mays, an associate worker in the Religious Education Department, has directed Student Union Work within the State. "The Challenger," a Student Union Paper, has been published, copies of which were sent each month to the campuses for free distribution. During the year the following meetings were held.

In January, an Officers Planning Meeting to set goals and plan the work for the year. In April, a Spring Retreat for all college Council officers was held in the First Baptist Church, North Little Rock. A Religious Focus Week under the leadership of State and South-wide workers was conducted at Central College during the week of April 4. An hour each day was set aside for Student Union study at the Summer Assembly. The Annual Student Union Convention, held in Monticello October 20-22, 1944, had the largest registration of students in its history. One hundred ninety-six students outside the city of Monticello attended this Convention.

The Convention elected the following officers to serve for the 1944-45 convention year: President, A. L. Malone of the University of Arkansas; Enlistment Vice-President, Dorothy Jean Gilliam of Arkansas State Teachers College; Social Vice-President, Alma Mae Ward of Ouachita College; Devotional Vice-President, David Garland of Arkansas A. and M. College; Secretary, Miss Flora Mae Pierce of Southern Baptist College; Ridgecrest Representative, Billy Kelton of Ouachita College; Reporter, Gladys Martin of Henderson State Teachers College.

During the summer months 26 college students, under the supervision of the Religious Education Department, conducted Training Union Enlargement Campaigns in 84 churches in seven associations. According to reports many students who did not do organized Summer Field Work served in the local churches and associations during the summer vacation months.

Miss Blanche Mays leaves her work in Arkansas, November 1, to accept a position with the Sunday School Board in Nashville, Tennessee. Miss Rosalea Webster of Little Rock has been selected to act as State Student Secretary. She will begin her work on a part-time basis November 1, 1944, and do full-time work in this capacity beginning June 1, 1945.

CHURCH MUSIC

Mrs. B. W. Nininger has served faithfully and efficiently as Approved State Music Worker. She has directed 16 Church Music Schools. More than 1,300 registered in these schools. She has conducted a State-wide Leadership School, a State-wide Choral Festival, 16 Hymn Sings and organized 20 choirs in addition to regular choirs already functioning. Special music programs have been planned for many churches. She has also conducted a Refresher Course for District Church Music Workers associated with this Department. Two of these, Miss Odessa Holt and Mrs. S. L. Adams conducted church music schools in Fort Smith, Conway and Hot Springs during the summer.

During the year, Mrs. Nininger served on the faculty of the Arkansas Baptist Assembly and the South-wide Music Conference of Ridgecrest.

At her own expense she made a special study of choral work at Westminster Choir College, Princeton, New Jersey. She was honored by being invited to sing with the Westminster Choir, Carnegie Hall, New York City, under the direction of Bruno Walter and the New Philharmonic Orchestra.

Church Music Schools in the individual churches are designed to give the maximum aid to those in places of leadership. Congregational singing is magnified through hymn appreciation. Instruction is given department song leaders and pianists in the art of selecting suitable music. Proper organization and piano playing is emphasized. Special attention is given to Adult, Youth, Intermediate, Junior and Male Choirs.

Churches in increasing number are seeking to engage Mrs. Nininger to direct a school of church music. Pastors desiring such schools are urged to write Mrs. Nininger regarding details of such a school and to plan for such a school well in advance.

Beginning January 1, Mrs. Nininger will be designated the Church Music Secretary for Arkansas. As Mrs. Nininger does not receive sufficient salary from this Department to fully compensate her for this work she will continue to receive honorariums and expenses from the churches served.

THE SUMMER ASSEMBLY

This was an unusually good year for the Assembly which met June 27 to July 5. The total registration was 1,224. This was an increase over the preceding year and was the largest attendance in the history of the Assembly. Even though the capacity of the Assembly had been increased, more than 200 were assigned to homes in Siloam Springs for entertainment.

During the year, as authorized by the Convention at the 1943 session, the committee for this Department led in an effort to raise funds with which to make improvement on and enlargement to the Assembly property. This committee of which Rev. E. C. Brown, Blytheville, is chairman, presented suggested quotas to the different associations and the associations in turn suggested quotas to the churches. Key men were selected for every association to work with the Director of the Assembly in the effort to raise funds.

By means of these associational key workers, the use of posters and letters, detailed information regarding the needs of the Assembly and the plans for improvement and enlargement were given to every church in the State. Every effort was made to raise sufficient funds by the end of July, 1944.

From time to time reports of the progress of the Campaign have been printed in the Arkansas Baptist. Every church that has made an offering has been sent a receipt and at the end of August a complete report by associations was made. About \$1,000 has been received since. We are giving herewith the Assembly bookkeeper's report of the Assembly funds:

Assembly Funds

Balance on hand January 1, 1944\$ 906.10

(Regular Fund)

RECEIPTS:

From Convention Treasurer

for Cash Offering.....\$12,541.26

From Assembly for Cash Offering 500.00

From Assembly Income..... \$10,628.89 \$23,670.15

Total Receipts\$24,576.25

DISBURSEMENTS

REGULAR FUND:

Administration	\$ 688.84		
Dining Hall	3,276.93		
Faculty	790.35		
Kitchen Help	708.67		
Labor	255.80		
Maintenance	130.74		
Miscellaneous	419.50		
Program	488.52		
Salary (Caretaker's)	483.86		
Refunds	12.00		
Supplies	207.35		
Utilities	245.41	\$ 7,707.97	

IMPROVEMENT AND

ENLARGEMENT:

Administration	\$ 96.77		
Cash Offering Expense	694.22		
Equipment	5,021.94		
Labor	1,988.77		
Building Material	1,559.48		
Salaries (Caretaker's)	796.64	\$10,157.82	\$17,865.79

Balance on hand October 31, 1944.....\$ 6,710.46

At all times, and especially this year, the Director of the Assembly has sought to work very closely with the members of the Executive Board's Committee charged with the responsibility of future work of this Department. Several meetings of this committee have been held during the year. The Director has endeavored to keep the committee members informed as to the progress of the Assembly Cash Offering Campaign and the work of improvement and enlargement that is being done. The Director at this time wishes to express his appreciation to the committee members for their wholehearted and conscientious effort to promote the work of the Assembly. The committee is composed of the following Executive Board members: E. C. Brown, Chairman, Paul Fox, W. R. Vestal, H. B. Tillman, Boyd Baker and Wilford Lee.

Several inquiries have been received asking for a statement of the Assembly's policy regarding churches owning their own dormitories.

The following statement of such policy was worked out by the Executive Board's Committee for the Assembly:

No Assembly lots are for sale or lease. All land within the bounds of the Assembly is owned by the Assembly regardless of what buildings may be erected. A permanent plan of improvement and enlargement has been formulated by the Assembly Committee and all future buildings will be placed and built in accordance with this plan.

Churches desiring to build a dormitory on the Assembly grounds will first of all advise the Assembly Director of their desire. Arrangements will be made to select a location for such a dormitory on the Assembly grounds in keeping with the permanent planning of improvement and enlargement. The church will then be given written permission to build. Such permission will be given with the understanding that the dormitory, to be built by the church, will remain the property of the church so long as the church uses the property.

If during any one year the church-owned dormitory is not used by the church it will be understood that the Assembly may use the building during the Assembly session.

If the church erecting the dormitory fails to use the building for three successive years it will become the property of the Arkansas Baptist Assembly. It will also be understood that churches owning their own dormitories can sell their buildings only to other Baptist churches within the State of Arkansas or to the Arkansas Baptist Assembly.

It will be further understood that so long as the churches use their own buildings during the Assembly session the Arkansas Baptist Assembly will not use them in any way without the written permission of the churches owning them.

During the year some enlargement and much improvement to the Assembly has been made. Three new dormitories have been built and equipped with double deck beds and mattresses. New kitchen and dining hall equipment has been purchased. Old dormitories and cabins have received much needed repair. The grounds have been cleaned and improved. A new and enlarged water tank has been installed and the water system repaired. Worn-out beds and bedding have been replaced. It is planned that before the Assembly season next year, a new caretaker's home will be built and the dining hall capacity doubled. A new and more attractive entrance to the grounds is also being made.

To all who have had a part in giving to the Improvement and Enlargement of the Assembly, through the Special Assembly Cash Offering, the Assembly Committee and the Director extends a whole-hearted expression of thanks. These gifts have made possible the beginning of the continuous improvement and enlargement to the Assembly.

DEPARTMENT WORKERS

During the year there have been five full-time workers in the Department. In addition to the Secretary, Miss Blanche Mays has had direct supervision of the Student Union work and has directed and served in many Sunday School and Training Union Campaigns. She has rendered faithful and efficient service in all phases of the work. We regret to see her leave Arkansas and wish for her the Lord's blessing as she undertakes to serve Him in a new field under the direction of the Sunday School Board.

Mrs. B. W. Nininger is outstanding in the field of Church Music and has rendered exceptional service for Arkansas Baptists in the promotion of better church music as the Arkansas Approved Church Music Worker. Mrs. Grace Hamilton and Miss Mary Lynn Baker are the office secretaries and have during this year carried the heavy load of an enlarged promotional program in this Department.

During the year workers in this Department have conducted Enlargement Campaigns, Conferences, Training Schools and other services in 102 churches and have traveled 35,195 miles. The office secretaries have written 4,678 personal letters, 24,007 general letters, mailed to workers in the churches throughout the State 108,040 pieces of literature. Workers in this Department have also answered calls and served in special campaigns in Texas, Louisiana, Oklahoma and Mississippi.

PLANS FOR 1945

1945 will be the Centennial Year for Southern Baptists. It is the purpose of the workers in this Department to join hands with leaders and workers of the Southern Baptist Convention and the Baptist State Convention of Arkansas in seeking to win to Christ during the year one million souls.

If the budget requests of this Department are granted by the Convention an additional worker will be enlisted to direct the Training Union Work. If and when this is made possible there will be a special worker in this Department for every phase of the Department's work. There will be a Secretary in charge of Church Music, Student Union, Training Union and Sunday School Work. This will make it possible to help a larger number of churches and result in the increased progress in all phases of the work.

Many Enlargement Campaigns and Training Schools will be directed by the Department workers in the associations and churches throughout the year. Other activities of the Department will include a Planning Meeting for all college Student Union presidents in January; a Central Meeting of all Associational Sunday School Officers February 6; a Central Meeting of all Associational Training Union

Officers February 23; Simultaneous Sunday School Rallies in every association in the State in observance of South-wide Associational Rally Day March 6; Simultaneous Associational Training Union Rallies in every Association in observance of South-wide Training Union Rally Day April 24.

Vacation Bible Schools will be promoted during the Summer months most of them being held during the month of June. The Arkansas Baptist Assembly will meet on the Assembly grounds near Siloam Springs, June 26 to July 4. An outstanding faculty is being engaged. With the help of college students, organized Summer Field Work will be continued as in six former years, in seven associations during July and August.

Year by year the work of this Department has been enlarged. The workers of this Department have faithfully and diligently sought to give of their best to the work entrusted to them.

They are grateful to the Executive Board of the Arkansas Baptist State Convention for the privileges and opportunities of service and to the churches and the Sunday School Board for the financial support which makes such work possible. They are especially grateful for the fine spirit and the 100% co-operation given by the pastors, Sunday School, Training Union and Student Union Workers and the members of our churches in all that we are trying to do to help forward the work committed to us.

As we face the critical days ahead and the so important Centennial Year of Southern Baptists, we, the workers of this Department, express our gratitude for the wonderful opportunities of service during past years and pledge our all to Christ in service through this Department for 1945.

Respectfully submitted,

EDGAR WILLIAMSON, Secretary.

19. The final report of the afternoon session was the report of the Committee on Ministers' Retirement. B. V. Furguson, Fort Smith, read the prepared report and discussed it briefly. Adopted.

**REPORT CONCERNING THE WORK OF THE RELIEF AND
ANNUITY BOARD OF THE SOUTHERN BAPTIST
CONVENTION**

The Relief and Annuity Board will close its 27th fiscal year on December 31, 1944. The progress of this Board has been truly phenomenal. The Board's advancement has been far greater than was ever envisioned by its founders. During the past six years its progress has been greatly accelerated. This report relates, first, to the work of the Board in the Southern Baptist Convention, and second, to the work in Arkansas.

I

In 1938, the year that saw the inauguration of the Ministers' Retirement Plan in South Carolina, the income of the Board was \$539,000; in 1944, its income will exceed \$2,000,000. In 1940, the income of the Board was \$1,005,000, and when the \$2,000,000 mark is passed as of December 31, 1944, the Board's income will have been quadrupled in four years! In 1938, the excess in income over expenditures was \$76,000, while in 1944 it will be approximately \$1,100,000. At the end of the first year of the Board's history, April 30, 1919, the assets of the Board were \$106,000, and at the end of the year 1944, they will be approximately \$7,750,000. By April 30, 1945, the Board's assets will doubtless exceed \$8,000,000. During this same period, the Board has paid in benefits over \$7,000,000.

The active membership in the several annuity plans of the Board is approximately 10,500. Of these, 7,500 are active participants in the Ministers' Retirement Plan in the several states. The number of churches co-operating in the Ministers' Retirement Plan is over 11,000. The total of dues paid in the Ministers' Retirement Plan for the year 1940 was \$440,225.87. In 1944, these dues will exceed \$1,250,000. Thus the Ministers' Retirement Plan dues have been about trebled in four years. The active membership in the Ministers' Retirement Plan in the four years has doubled. The number of beneficiaries in the plan at the end of 1940 was 248, and the number at the end of 1944 will be approximately 600. The beneficiaries in all plans at the end of 1940 totaled 1,072, and this number will be increased by the end of 1944 to approximately 1,600. If to this total the 1,200 relief beneficiaries is added, the grand total is 2,800.

II

ARKANSAS REPORT

As of October 1, 1944

	Paying Members	Benefic- iaries	Receiving Annually	Total
1. (Old) Annuity Fund.....	18			
Annuitants:				
Age		8	\$2,577.67	
Disability		2	1,000.00	
Widows		7	1,340.40	\$ 4,918.07
2. Baptist Board's Employees...	24			
3. Age Security Plan.....	7			
Churches Co-operating	4			
4. Ministers' Retirement Plan...423				
Churches Co-operating	511			
Annuitants:				
Age		14	\$6,632.16	
Disability		2	619.92	\$ 7,252.08
5. Orphanage	4			
6. Relief:				
Ministers		23	\$3,384.00	
Widows		20	2,004.00	\$ 5,388.00
TOTALS	991	76		\$17,558.15

Committee:

B. V. FERGUSON, Chairman,
RAYMOND STRICKLAND,
JAMES H. FITZGERALD.

20. Adjourned with prayer by E. P. J. Garrott, in which special prayer was offered for J. W. Hulsey, Mt. Ida, and J. B. Luck, Village, who were reported very ill.

FIRST DAY—EVENING SESSION

21. The evening session of the first day of the Ninety-First Annual Session of the Convention began at 7:00 p. m. with a fine program under the direction of Miss Margaret Hutchison, Little Rock, in the form of a Statewide Royal Ambassador Recognition Service, and Mr. Bishop, Southwide R. A. worker.

STATEWIDE ROYAL AMBASSADOR RECOGNITION SERVICE

Second Baptist Church, Little Rock, Arkansas

November 14, 1944

LEADER: Mrs. J. I. Bishop, Royal Ambassador Secretary, Southern Woman's Missionary Union, Birmingham, Alabama.

STATE R. A. LEADER: Miss Margaret Hutchison, Little Rock, Arkansas.

PIANIST: Jesse Robinson, Baring Cross, North Little Rock.

BUGLARS: Freddie and Eddie Spann, Baring Cross, North Little Rock.

SOLOISTS: Ray Martin, Second, Little Rock; Cpl. T. L. Gambrell, Camp Robinson.

PAGES: Jimmie Walker, Russellville Chapter; Robert Hood, Jr., Russellville; John Holbrook, Jr., Russellville; David Sacrey, Russellville; Luther Gordon Brewer, Morrilton; Jimmie Harris, Morrilton; Bobby Boren, Morrilton; H. L. Minton, Jr., Conway; Billy Tarkington, Conway; Joseph Calhoun, Ohio Street, Pine Bluff; Bobby McGriff, Ohio Street, Pine Bluff; Herbert Holmes, Blytheville; Clayton Eubanks, Jr., Blytheville; Samuel Young, Blytheville; Robert Koonce, Blytheville; Jimmie Jones, Little Rock Second Int.; John Fullerton, Little Rock Second Int.; John Wayne Joyce, Little Rock Pulaski Heights; Charles Roland Hamm, Little Rock Pulaski Heights; Carol Noble, Hamburg; Carl Selph, Sparkman; Jimmie Basinger, Sparkman; Jim Wilkins, Sparkman; Peter Knight.

SQUIRES: Ned Burns, Malvern First Chapter; Billy Morton, Malvern First; Monte Meador, Morrilton; Jack Stiles, Little Rock Immanuel; Jerry Cole, Conway; Frank Poff, McGehee.

KNIGHTS: Jimmie Gill, North Little Rock First Chapter; Freddie Jarvis, North Little Rock First; Alvin Burns, Malvern First; Raymond Jacks, Malvern First; Marvin Stiles, Little Rock Immanuel First; Billy Howell, Murfreesboro; Tommy Tedford, Marion; Bobby Dottley, McGehee; Herbert Lee Sumrall, Little Rock Second Int.; Freddie Spann, Baring Cross North Little Rock; Eddie Spann, Baring Cross North Little Rock; Don Schaefer, Searcy; Pat Fox, Searcy; Norris Lee Fox, Searcy; James Morgan, Searcy; Buddy Huff, Searcy; Cleo Valentine, Hot Springs, Second.

FULL R A N K I N G A M B A S S A D O R S: Tommy Rogers, Hot Springs, Second Chapter; Billye Hercher, Pine Bluff Ohio Street; Billy John Cole, Conway; Billy Clinton, McGehee; Nathan Poff, McGehee; Noel McRae, Murfreesboro.

22. A. B. VanArsdale, Benton, read resolutions relative to the study and revision of the Constitution. By vote, it was referred to Resolutions Committee.

23. Chaplain Smith, Camp Robinson, spoke briefly and presented Private Lindsey of Camp Robinson who sang "I Would Be True."

24. Time having arrived for report on State Missions, M. F. Swilley, Pine Bluff, read the report and asked three of the district promotional men to speak to the report—Brethren Cossey, Zimmerman and Jones. Report adopted.

STATE MISSIONS

Baptists have always magnified the words of our risen Lord to the disciples when He said: "Thus it is written, that the Christ should suffer, and rise again from the dead on the third day; and that repentance and remission of sins should be preached in his name unto all nations, beginning from Jerusalem. Ye are witnesses of these things, and behold, I send forth the promise of my father upon you; but tarry ye in the city, until ye be clothed with power from on high." (Luke 24:46-29 ASV.) Some Bible scholars join the latter part of Verse 47 with Verse 48 and read as follows: "Beginning from Jerusalem, ye are witnesses of these things." Regardless of the punctuation the interpretation is the same. Mission work among the nations afar off is made possible by mission work here at home. The home base is the source of supply for the army at the front.

Our missionaries in foreign lands are able to make progress only as they are sent reinforcements and supplies from the home front. The tragic failures in our mission work in other days have not been due to a lack of Christian heroism on the part of our missionaries but rather to the disintegration and collapse of the bases of supply at home. In the light of this fact your State Mission Committee, with the support of Dr. Bridges, has made every effort to strengthen, develop, consolidate, and to utilize the resources of the home front.

In keeping with this broad objective we have endeavored to maintain five missionaries on the field. We regret to report the resignation of Brother E. E. Cox and Brother O. M. Stallings during this year. These men served faithfully and well but have felt the call of God to other work. The State Mission Committee is happy to announce the election of C. C. Roberts as missionary in Northwest District. The vacancy in the Northcentral District will be filled as soon as possible. A resume of their work is attached to this report and we will hear from these missionaries on our program tonight. These men have rendered noble and faithful service and deserve our commendation and support.

The Soldiers' Center in Little Rock, under the direction of P. A. Stockton, and the Soldiers' Center in Fort Smith, under the direction of Ford Gant, have been operated with gratifying results. The directors of these centers are doing a vital and necessary work under difficult and trying conditions. Thousands of soldiers have been assisted and many have been won to Christ.

The policy of granting all possible assistance to our Associations in paying the salaries of Associational Missionaries has been continued. This is a vital part of our work. No reasonable request for assistance has been turned down. The committee is anxious to establish stronger ties of fellowship and service with the associations and Associational Missionaries. The record of the work of these men reads like a new chapter of the Acts.

Direct assistance has been given to many special places of unusual need and opportunity. The Shorewood Hills Baptist Church, near Hot Springs, was aided in the effort to erect a church building. A mission chapel building was erected at the Pine Bluff Arsenal with State Mission funds. This mission has already been organized into a church, called a pastor, and is self sustaining. Contributions are already coming in to the state office from this new church. A parsonage and a plot of land have been purchased at Wright, Arkansas. A church will be built here as soon as possible. Meanwhile the people meet to worship in another building in the community. Many other places have been assisted. In the opinion of your committee, this type of work needs to be increased in our state.

In order to enlarge the scope of our State Mission work certain recommendations were made to the Executive Board of the Convention and after consideration these recommendations were adopted. The most important of these recommendations concerned the selection of an associate to Dr. Bridges in charge of rural evangelism. This person was to co-ordinate, guide, and stimulate our entire mission program with special emphasis on our rural work. Reasonable assurance has been given by our Home Mission Board that they will cooperate with us in this program. In order to carry out this enlarged program an appropriation of \$40,000 is requested by your committee for the new year. The selection of this new man will be left with the new State Mission Committee.

If Arkansas Baptists are to win 40,000 lost people to Christ in the Southern Baptist Centennial Crusade our state mission forces

will have to win at least 60% of this number. After prayer, confession and consecration let us rise to our feet as strong sons and daughters of God and move forward in this mighty crusade.

The day of march has come.

Respectfully submitted,

MONROE F. SWILLEY, JR.,
HOMER H. BRIDGES,
P. J. CROWDER,
HARVEY ELLEDGE,
E. E. GRIEVER.

25. Congregation sang "Amazing Grace."

26. Carl A. Clark, Stephens, selected to preach a missionary sermon, read from the First Chapter of Romans and brought a truly Scriptural missionary message emphasizing our debtorship to all who do not know Christ. A consecration prayer was offered by Thomas L. Harris for those standing to give their lives to the Master's work to go "Wherever He Leads" as expressed in the song as given by the Clarks.

27. Adjourned. B. V. Ferguson, Fort Smith, led the closing prayer.

SECOND DAY—MORNING SESSION

Wednesday, November 15, 1944

28. The morning session of the second day began at 9:00 a. m. with a good song service conducted by Harold Seefeldt, Paris. J. E. Presley, Concord Association, led in prayer. Special music, "Are Ye Able," was given by Harold Seefeldt.

29. Journal was read, corrected, and approved.

30. In the matter of Co-operative Missions, the committee chairman, R. O. Barker, read the report and discussed it. Adopted.

THE CO-OPERATIVE PROGRAM

The Co-operative Program is an organized means through which our Southern Baptist Churches can support all of the causes of their State work, the Southwide causes and Foreign Missions. Money sent to our state Secretary-Treasurer is divided into two funds, State and Southwide, according to the percentages as adopted in our state budget by our State Convention. This year our state budget calls for a grand total of \$200,000.00. Through the Co-operative Program gifts more than this amount will be given this year. More than \$82,200.00 will be used for our State Missions, Educational and Benev-

olent work. An equal amount of \$82,200.00 will be used for Southwide causes, Home and Foreign Missions.

Thus far this year more than 700 of our 900 churches in our state have given to the Co-operative Program. Eight hundred twenty-one have contributed to at least one of our causes. The proposed budget for 1945 calls for a 56% increase over last year's budget with a total of \$313,000.00. This means that our churches will have to increase their gifts to the Co-operative Program during the coming year. Even without an increase of our state budget, surely our gifts to the Co-operative Program will show a substantial increase. Gifts to our local churches have greatly increased. Many of our churches have already paid off their church debts and have a surplus in the treasury.

Through the tithing program God has exceedingly blessed our Southern Baptist Churches. Surely in a world of chaos and strife we will want to do all we can to promote the kingdom of the Prince of Peace. Money given to the Co-operative Program during the coming year will support our state budget as approved by this State Convention and 50% of the Mission Fund will be sent to our Southwide causes to be used as follows:

	Per Cent
Foreign Mission Board.....	50
Home Mission Board.....	23 1/3
Southern Baptist Theological Seminary.....	4 4/9
Southwestern Baptist Theological Seminary.....	4 4/9
Baptist Bible Institute.....	4 4/9
American Baptist Theological Seminary.....	2
Relief and Annuity Board.....	10 1/3
Woman's Missionary Union Training School.....	1

RECOMMENDATIONS

1. We recommend that tithing continue to be emphasized in our churches as God's plan of financing His church and His Kingdom.
2. That our churches prayerfully and cheerfully increase their gifts to the Co-operative Program.
3. We recommend that the members of our churches be urged pray daily for all our missionary endeavors.
4. We recommend that our gifts to the Co-operative Program be sent in monthly to our Secretary-Treasurer, Dr. B. L. Bridges, Radio Center, Little Rock, Arkansas.

ROBERT O. BARKER, Chairman,
J. B. MAXWELL,
W. M. PRATT,
H. O. SEEFELDT.

31. Printed reports of the Annual Report of the Executive Board were distributed and accepted. Ben L. Bridges discussed the report.

**ANNUAL REPORT OF THE EXECUTIVE BOARD OF THE
ARKANSAS BAPTIST STATE CONVENTION**

Assembled in Little Rock, Arkansas, November 14-16, 1944

Dear Brethren:

With joy and hearty thanksgiving to God through Jesus Christ for His blessings upon the work and with a gracious appreciation of the good co-operation of the pastors and churches, your Board brings this report. It is well and wise to remind our people again and again that the task committed to this Board is a part of the work of the churches, that it is the Lord's work, and not simply the work of the Board. Your Board, and this Convention, is only the agent through which the force of nearly a thousand churches is carrying the blessed appeal of the everlasting gospel, and chalking up the stubborn refusals of the rebellious elements of ungodly men. All co-operating churches are doing through this Convention and through this Board that which they could not do single-handed. If all our people could understand their responsibilities and do their full duty, Arkansas Baptists alone could do as much as the Baptists of any other state have been doing. Our Centennial Crusade, we trust, will help us all to travel better in that direction.

THREE OUTSTANDING NEEDS

Three of the greatest needs of Arkansas Baptists are: (1) A deep, spiritual adjustment to the task assigned to us by the New Testament—a renewed and all-out effort in soul-winning. (2) A thorough enlistment of the people that we have already won to Christ. (3) A relentless emphasis of our distinctive doctrines. We are not a people who depend upon tangible objects in carrying out the Great Commission. The true gospel appeal and the personal witnessing of the Lord are spiritual contents that characterized the early efforts of the Lord's people, and are still the most formidable and potent weapons in spreading the Kingdom interests in this Twentieth Century. We can find no methods nor lay our hands on any instruments that will move this broken race toward God half so much as will the co-operative witnessing and direct appeal by His people everywhere. Though we had millions of dollars with which to set up organized agencies in Kingdom work, still nothing would mean half so much as unstinted personal efforts wisely and spiritually directed toward our worthy objectives. We believe that the movements of our Centennial Crusade in 1945 will greatly push us forward along these lines.

I. MISSIONS

State Missions

Although a report is being submitted by the Committee on State Missions, yet as a matter of historical data we give here a summary of our State Mission work for 1944. Your Board has undertaken to keep five missionaries on the field, and assisted in a larger way all associations who needed help to keep a missionary working in the Association. In addition to this, we have kept in operation two Centers for Soldiers—one in Little Rock near Camp Robinson, and one in Fort Smith near Camp Chaffee. All divisions of our State Mission work have been exceedingly busy, and gratifying results have been obtained throughout the year.

Your Board assisted Shorewood Hills Baptist Church, near Hot Springs, in the erection of a church building. This was a new church near one of the government projects. Your Board likewise erected a mission chapel building at the Pine Bluff Arsenal, in which a well-organized functioning church is now carrying on business for the Lord. We have, also, purchased land and a parsonage and a warehouse at Wright, Arkansas, for the church there. This church has been little more than a mission at any time, and worships in the school building.

State Missions has always been a foundational work and an undergirding strength for all the Baptist successes in all the states. It is none the less true at present in Arkansas. While your Board has experienced more difficulties than could be named on paper, yet the work that has been done is not only essential, but encouraging. All the men whom we have had at work this year have been men of sterling worth and have been great assets to the Baptist cause. They are soul-winners and Kingdom builders. They are a credit to the cause they represent. While we have had to be content with less visible results, yet we believe that much seed-sowing has been done throughout the state. Missionaries and pastors are finding it difficult to win and baptize as many as they could get five or 10 years ago.

Your Board is planning to enlarge the scope of State Missions by the first of the year. It has planned to add another missionary to the force who will, among other duties, have the task of co-ordinating all mission efforts throughout the state with special emphasis upon rural missions. We believe that it is our duty to work with the destitute fields in our mission program. During the first 10 months of the year, we have spent \$29,542.27 in direct State Mission work, including Soldiers' Centers, buildings, etc., as well as the regular State Missionaries. We have spent \$9,733.95 in Associational Missions. All phases of the work have been promoted by this department, and among other things, 1,280 conversions were reported.

Southwide, Worldwide

For Southwide and Worldwide work during these 10 months we remitted \$80,597.02; \$68,525.00 was undesignated. This represents a 50-50 division of funds after deducting the expenses of departments engaged in raising money for all causes.

II. EDUCATION

Our institutions are submitting their respective reports to this body, and we shall not elaborate in this report upon their status. We should remember, however, that in these prosperous times our colleges are operating without deficit. This does not mean that their incomes equal their expenditures. Your Board has been assisting each of our colleges in the amount of \$15,000 from the Co-operative Program during this year. The calls from Central College have been greater than those of Ouachita College because we have provided Ouachita with a substantial endowment, which Central does not have. Although Central College has remodeled its buildings and put in much new equipment, no indebtedness was created because the institution had collected some fire insurance money, had raised about \$40,000 last year in cash, in addition to its regular revenues, and had received a large gift from a Wilson Estate in Monticello.

We believe that you cannot find institutions with more scholarship and moral integrity than Ouachita and Central Colleges. Both are standardized.

III. BENEVOLENCE

Our benevolent institutions are the Baptist State Hospital in Little Rock, and the 'Bottoms' Baptist Orphanage at Monticello. These institutions can measure up in efficiency and accommodations to the highest standards. Either or both institutions could be made larger, of course. There is no limit to what could be done along that line should we desire to enlarge the scope of the work that we are doing, and care for more people. Superintendent Dudley of the Hospital and Superintendent Pugh of the Orphanage are giving themselves without reservation to minister to the people who come into these institutions. Both institutions are operating within their income, and have a splendid surplus.

IV. DEPARTMENTS

Religious Education Department

Secretary Edgar Williamson of the Religious Education Department is making his report to this body. But we should remark that this department embraces the development of the work in Sunday Schools, Training Unions, Church Music, and Student Union life. During this year the increased budget has enabled this department to enlarge its activities.

W. M. U. Department

Mrs. C. H. Ray is Executive Secretary of the W. M. U. Your Board helps this department of the work in a major way, and the department unceasingly emphasizes the study of missions and raises considerable money for Foreign, Home, and State Missions. Their check, already turned over to us for State Missions, was in the amount of \$6,204.90. We urge you to hear the report of this department. Your Board has helped this department in the amount of \$7,083.33 in these 10 months.

THE ARKANSAS BAPTIST

Little needs to be said about **The Arkansas Baptist**. It is speaking for itself. When Editor Myers left us to become a chaplain, the paper did not suffer in the loss of its Editor. Mr. C. E. Bryant, already connected with the paper, succeeded Editor Myers and has kept the paper in a healthful and growing condition such as we have not enjoyed before. Incidentally, the Editor proposes to operate the paper next year without any cost to the Executive Board. Your Board said several years ago that this could be done. It is happy to find that its contention was correct. We urge the churches to incorporate the paper in their budgets.

RETIREMENT PLANS

Our Baptist people are increasingly happy that provisions have been made which enable our laborers to retire at the proper time in life with an income in the form of an annuity. Thus, our ministers and other workers no longer look upon old age as being a monster with which they are unable to cope. We have several retirement plans, all of which are headed up by the Relief and Annuity Board in Dallas. The Minister's Retirement Plan is open to pastors. The Institutional Employees' Plan is open to institutional employees. The Baptist Board's Employee Plan is open to the employees of our Mission Boards, and the Age Security Plan is open to lay workers in Baptist churches who desire to join. These plans especially should have the support of our younger men who are eligible to become members.

Thus far, 423 men have been enlisted in the Minister's Retirement Plan. During the first 10 months of this year they have paid \$12,168.97 in personal dues. The churches and the Convention have paid \$24,036.86. Some of our men have become eligible to retire. They have retired with a degree of confidence and pride. This is a sweet story for many Baptist workers who have been too busy in the Lord's work to lay up in store treasures for their old age period. These retirement plans are as economically sound as most anything else in the nation. All preachers in particular, we believe, should be members of this Plan.

OUR OLD DEBTS

At the last meeting of the Convention you authorized your Board to begin making payments to our former noteholders and bondholders, who had suffered a loss by reason of our 35 per cent settlement in 1937, with the purpose of continuing such payments until in each case we shall have paid 65 per cent on the dollar in principal amount of the notes and bonds as they were at the time of the 35 per cent settlement. We have followed your instructions as far as we have been able to do it. As a matter of record, we should say that your Hospital Board obtained an injunction in Chancery Court and did not furnish the money which you instructed it to turn over to your Board. We are happy to report to you, however, that we have made the payments which you instructed us to make to our former noteholders with one or two exceptions in which we are working out some details. The total amount of disbursements for this cause during the year has been \$96,968.63. We have on hand as of November 1 for this cause \$14,035.69. This brings the payments on these old notes, including the 35 per cent paid in the compromised settlement, up to one hundred cents on the dollar in principal amount of the notes.

You will be happy to know that we have received congratulations and commendations from hundreds of people, most of whom had no financial interest in the proposition. Orphans, widows, schools, deacons, ministers, religious and secular papers, bankers, lawyers, and others from all sections of the United States have commended us for undertaking to pay moral obligations which we are not forced by the courts to pay. This movement has turned the hearts of many people toward the cause we represent; it has made friends of enemies; it has raised Baptist appreciation far more than anything else that we have done. It is the purpose and hope of your Board that this matter be continued until our obligations have been met everywhere.

You instructed your Board to incorporate in its annual Budget some amount for this purpose and to solicit offerings from individuals and churches. We have set up the Baptist Honor Club. Many of our people are making regular contributions through this Honor Club for the purpose of paying off these old debts. During last month your Board received \$1,567.61 for this cause. The large amount which we received the first part of the year was due largely to the fact that many churches sent us surplus funds to be used for this purpose. We urge churches and individuals to enlarge their contributions that we may make rapid progress in these prosperous times paying off these old obligations. •

STEWARDSHIP

Your Board continues to emphasize the stewardship and tithing movement. We believe that it is highly important, and even urgent, that we keep ever before our people the Bible teaching of stewardship and tithing. No inflations nor era of prosperity should cause us to slack our efforts along this line. Tithing is taught in the scriptures, not only as a means of support for Kingdom work, but also as a genuine and sincere expression of Christian duty and response. Plans and programs and pamphlets and posters have been emphasized and furnished to the churches, and our workers have given much assistance in working out budget problems with many of our churches and mission stations. Many churches are very "tithe conscious" at present. There is opportunity for much growth in this realm of Christian development. If we do not keep our people "tithe conscious" now they will have little to hold them to the necessary standard when an economic depression arrives.

THE CO-OPERATIVE PROGRAM

Regardless of all special activities, we should keep constantly before our people, and especially in the minds of the leaders, the major excellency and ministry of the Co-operative Program. Our entire program of Christian activity rests upon the support given through this Co-operative Program. If necessary, we could reduce specials, but we cannot afford to fail the Co-operative Program. This New Testament plan is proving to be practical, as well as the scriptural method of our activities. Wherever it is adopted and practiced fairly, it cares for the work. Foreign Missions and Home Missions are magic expressions, if there be magic expressions in our Christian vocabulary, as well as the other phases of our work, depend upon the reach of the Co-operative Program.

During the first 10 months of this year, your Board has received \$183,545.67 for the Co-operative Program. This is considerably more than was received during the same period last year. Your Board hopes that the Co-operative Program receipts for 1944 will reach \$220,000 by December 31, 1944. Full distributions or disbursements have been made according to the budget division month by month.

OTHER FINANCES

The Co-operative Program means that such receipts are distributable among all the causes embraced therein. Some of our work has received designated contributions during the year. Even some of the causes bound up in the Co-operative Program have received special income. The total amount of cash from all sources, in specials and

designations, for the 10 months amount to \$295,663.31. This includes the Minister's Retirement receipts, as well as the assistance given by the Sunday School Board, and by other agencies.

DIFFICULTIES

There has been a great struggle with the forces of evil; organized and licensed vice, well financed, has been apparent, not only in this state, but in all the states. "The powers that be" have also seemingly catered to Catholic methods and ideals and demands, thereby making our work difficult. We rejoice that even in wartime we have been able to carry on our work in the old-fashioned Baptist way. We have been able to help many churches who wanted to build, by contacting federal agencies and securing priorities necessary in building programs. Ordained ministers and Baptist churches have found themselves face to face with many Federal regulation with reference to employment, Social Security, withholding tax, building problems, and other items formerly unknown to us.

We have lost from civilian life many of our splendid preachers, who have become chaplains. Although they are doing wonderful work as chaplains, yet they are sorely missed in the rank and file of our regular laborers. Some of our best men have also retired from the ministry. A shortage of manpower has been a painful experience in the ministry as well as elsewhere. This means that many of our churches have not been at their best because of a lack of sufficient and able leadership. This is something over which none of us has any control, except to pray that the Lord of the harvest will thrust forth laborers. More than 200 churches, nearly one-fourth of all, are pastorless. This condition tears away much of the hedge that formerly kept out unworthy and "off-brand" would-be leaders.

1944 EFFORTS

Your Board has given more unceasing diligence and earnest efforts to the work this year than, perhaps, it has done in many years. We have had exceeding difficulty, in the midst of the present international distractions, to promote your work and obtain satisfactory results. We have been able, however, to keep a large force of missionaries active, and the loyalty of our people have made it possible to pay the expenses of our work. This report at present covers the first 10 months of this calendar year, but when our annual is published in January the work of the entire year will be published, together with the auditor's report of the finances for the year.

BAPTIST HISTORY

Your Board has engaged Dr. J. S. Rogers, who has had such extended connection with Baptist work and people during the last 35

years, to write a history of Arkansas Baptists. We are hoping to have the work completed next year. If any one of you should have any historical data, especially old minutes of associations, please communicate with Dr. Rogers, Conway, Arkansas.

RURAL WORK

There is so much to be done yet, however, in the rural sections that it seems that our progress is all too slow. There are many communities that need our attention and help. It is the plan and hope of your Board, with the financial help that our people give, to make more rapid gains in the rural sections. Your Missions Committee is reporting our plans in detail.

STEADY PROGRESS

Your Board is happy to report that the progress we are making is steady progress. We are not gaining ground only to lose it. In all cases, we are able to make consolidations of all the gains and go from one success to another. The goals that we set six or eight years ago have been reached and passed. This is true in the amount of the contributions for the various causes and in the number of churches enlisted in making such contributions. Although our problem today seems to be our rural work, yet we have made many gains in this particular field. The number of full-time churches has been doubled in the last 10 years. This means that many small churches have moved up to full-time work. Also, the number of half-time churches have been more than doubled. This means that more than 150 fourth-time churches have moved up to half-time and full-time services. We are making progress. Six years ago we thought we ought to spend at least \$5,000 in government projects, but we are now actually spending four or five times that much. Then we thought we ought to spend a thousand dollars for Ministerial Student Aid, but now we are doing much more than that. We thought then that we ought to spend four or five thousand dollars as the Convention's 2% in the Minister's Retirement Plan. Now, we are more than doubling that figure. Then, we thought we ought to be giving more than \$50,000 for Southwide causes, but now we propose to give about \$100,000. Then, we thought we would do well to get 600 churches to contribute annually through the Co-operative Program, but now more than 700 churches are thus responding, and in fact 821 churches have already made contributions for some cause of our work this year.

So, in spite of our difficulties, we should be grateful indeed, for we ARE making progress.

Signed:

B. L. BRIDGES, Executive Secretary.

32. W. A. Jackson, Benton, recording secretary of the Executive Board, presented the recommendations from the Executive Board, as printed below. Adopted.

RECOMMENDATIONS OF EXECUTIVE BOARD

Your Board finds that prior to the compromised settlement in 1937 the Convention had acquired by purchase and gifts \$109,400 of the outstanding bond issue of \$900,000. This left the total amount on which the 35 per cent payment was to be made at \$790,600. Your Board does not believe that it has any particular obligation toward any of the holders of the bonds not included in the 35 per cent settlement, but your Board finds that early in 1931 a call made for a meeting of our bondholders. When the bondholders came together, they elected a committee of five of their own number as a Protective Committee. They gave this Protective Committee power of attorney. They deposited their bonds with the committee and the committee issued to each bondholder a Certificate of Deposit. This Certificate of Deposit carried the name of the bondholder, the number of the bond, and the principal amount of the bond. For these parties, a deposit for the 35 per cent payment was made to the paying agent in our compromised settlement; and the paying agent has paid the 35 cents to all, except to the holders of seven of the bonds which have not been presented. All the other bonds, except the seven, are in the possession of your Board and are cancelled.

Your Board recommends that we use the same list of holders of the \$790,600 who received the 35 per cent payment as the list of those who should receive the 65% token payments. This 65% would amount to \$513,890.00.

Your Board is happy to report that it has paid everything up to one hundred cents on the dollar to all the former noteholders, except in two instances. One firm is so far out of existence that no satisfactory payments can be made to it. In the other instance, there are four heirs, one of which we have not been able to locate. The total amount paid on these obligations is \$96,968.63.

Your Board recommends, first, that, as soon as practicable, token payments be made on a percentage basis to all bona fide bondholders by using the money of the Honor Club Fund; and, second, by including and using \$25,000 in the State Budget for this purpose; and, third, by using one-half of the receipts of the 1945 Centennial Collection.

Your Board also recommended on September 12 that the Baptist State Hospital Board be asked to contribute \$30,000 in 1945 for this purpose.

33. The 1945 Budget, read by W. M. Pratt, Lonoke, was accepted as follows:

THE PROPOSED 1945 BUDGET

I.		
Retirement Plan	\$ 11,500	
Brotherhood Work	7,500	
Woman's Missionary Union	9,500	
Administration	14,500	
Promotion and Convention	3,500	
Religious Education Department	11,500	
Old Debts	25,000	\$ 83,000
II.		
State Missions	\$ 40,000	
Ouachita College	28,000	
Central College	28,000	
Bottoms Baptist Orphanage	15,000	
Ministerial Education	1,500	
Negro Work	500	
Emergency Reserve	2,000	115,000
III.		
Southwide and Worldwide Causes	\$115,000	115,000
GRAND TOTAL		\$313,000

34. The proposed Baptist Honor Club movement, successor to the One Hundred Thousand Club in Arkansas, was presented to the Convention in the form of a report on "Baptist Honor Club" by Otto Whittington, Springdale who spoke briefly to the report before it was adopted.

THE BAPTIST HONOR CLUB

The Arkansas Baptist State Convention in its November, 1943, meeting in Little Rock adopted a resolution recognizing the unpaid 65% of our previous legal debt settlement, both of notes and bonds, as a moral obligation still resting on the Convention. That since our creditors who had accepted our notes or purchased our bonds had incurred a financial loss, the Executive Board be authorized to make contributions from time to time to such creditors and/or to their heirs and assigns, up to the amount of 65% of the face value of note or bond at the time of our legal settlement.

In pursuance of the purpose of the Convention to settle said moral obligation, the following plan was adopted:

1. That the Executive Board be authorized to use the accumulated surplus of undesignated funds for this purpose.
2. That the Baptist Hospital be instructed to contribute \$30,000 of its accumulated surplus funds to this cause.
3. That Secretary Bridges be instructed to invite individuals and churches to make special contributions to this fund.
4. That the Convention, upon recommendation from the Executive Board, provide an amount in its annual budget for this emergency fund.

Then, in the meeting of the Executive Board, January 13, a motion was adopted setting up the Baptist Honor Club as a successor to the Baptist Hundred Thousand Club in Arkansas, and that the funds derived therefrom be used to pay on old Convention debts.

Since the Convention had already adopted its budget for 1944 before the above resolution was presented, no amount was in the 1944 budget for the debt payment.

The Hospital Board decided that it could not legally make the contribution requested by the Convention; therefore, the funds for the debt payment for the past year came from following sources:

HONOR FUND

Designated Contributions Received During
 November and December, 1943.....\$ 10,202.01

1944 Receipts

Transferred from Hundred Thousand Club.....	\$ 3,661.87	
Transferred from 1942-1943 Surplus		
Undesignated Receipts	68,220.24	
Designated—Honor Fund and Honor Club.....	27,770.20	
Designated—Honor Fund Memorial and		
Honor Memberships	1,150.00	\$100,802.31
		<hr/>
GRAND TOTAL		\$111,004.32

1944 Disbursements

Paid to Former Noteholders or Heirs	\$ 96,968.63
	<hr/>
BALANCE IN HONOR FUND, OCT. 31, 1944.....	\$ 14,035.69

All the notes have been paid except one note of \$306.23, the heirs to which have not yet been located, and a small amount of \$49.24 to a business firm that has gone out of existence.

We recommend that for the coming year, in addition to amounts recommended by the Board that the Baptist Honor Club be continued and that all pastors be urged to press its claims in their churches; that the secretary continue to ask for special designated contributions to this cause from individuals and churches.

OTTO WHITINGTON,
W. J. HINSLEY.

35. L. H. Roseman read the report for the Trustees of the Baptist State Hospital and discussed it. The report was received with the feeling that the Trustees of the Baptist State Hospital gave a good account of their stewardship.

REPORT TO ARKANSAS BAPTIST STATE CONVENTION

It is with pardonable pride that we submit the following report of the Baptist State Hospital for the past year:

An Achievement

Hospitals the country over are filled to capacity. They have never been called upon to carry such a heavy burden. Your hospital is no exception to the rule, and it has had every resource taxed to the limit in order to meet the needs of the sick.

In the face of the shortage of medical staff members, and of workers in every department, your hospital has carried on in a marvelous way, meeting emergencies almost hourly, facing daily problems, with the care of the patient ever uppermost. While there have been some inconveniences, no patient has been allowed to suffer for needed care, and hospital routine has had little interference. Under circumstances too difficult to describe we consider this an achievement worthy of commendation.

Credit is given to management and an efficient trained personnel who have given unstintedly of time and effort to make this a year of great service to suffering humanity. We recognize the fact that it is only through the blessing of Almighty God that the hospital can lay before you a report of which every Baptist should be proud.

Patients Cared For

Our daily average of patients reached a total of 237. The hospital admitted 10,258 patients, with 83,071 days of care, given as compared with 9,064 patients the previous year, with 71,282 days of care. There were 938 babies born in the hospital the past year. Charity

amounted to \$51,022.39, or 14% of our expenses. There have not been as many demands for charity work this past year as in former years. We, many times, have taken in charity patients and turned down pay cases because we believe that the cases should be decided upon the basis of the actual needs of the patients and not on financial status.

Financial

The operating expenses of the hospital amounted to \$357,078.13. Our income for the year was \$441,353.49. Our income increased over the prior year 14.55% while our operating expense increased 26.39%.

Considerable construction work has been under way during this past year. Some of this work is still incomplete. The addition to our nurses' home is complete. Our new boiler room with two new boilers is in operation. We are already seeing the effects of this in a greater efficiency of operation. The pharmacy was moved and expanded and has worked out as a great time saver for our nurses. Our kitchens are enlarged and equipment has been installed, which is designated to bring about greater efficiency in operation.

When the work under construction is completed, we will have spent in the vicinity of \$160,000.00. It will have provided us with nurses' home space for 64 additional nurses, new kitchens, new boiler rooms, a new and enlarged tearoom, a new pharmacy, and a new storeroom.

School of Nursing

Great emphasis has been placed on the training of nurses during the past two years; that is, larger classes have been taken in and larger classes graduated. The June class admitted numbered 52, and the class graduating in May numbered 38, the largest in the history of the state.

The young women in our School of Nursing are all enrolled in the United States Cadet Nurse Corps, and we are happy to be associated with this great war-time program. Your hospital is sending out some of the best-equipped nurses in this part of the country, as is evidenced by the way in which they are sought for positions requiring training and skill.

Our School of Nursing, under the direction of Miss Daisy Rose, is well represented in the armed services, many giving their best in foreign countries.

The Student Secretary, Miss Elma Cobb, is rendering valuable service in her work among the nurses and they are greatly indebted to her for her activities along recreational and inspirational lines. Bible classes are taught regularly and chapel is held each morning, also noon-day prayer services are held each day.

Faithful Friends

Through nearly a quarter of a century of service, Baptist women have demonstrated their love and their loyalty through their gifts, their prayers, and their unceasing devotion. Mrs. R. C. Rudisill, State Hospital Chairman, reports for the fiscal year that their gifts totaled 5,869 pieces of linen valued at \$2,003.10; canned fruit 1,773 jars, valued at \$435.86; miscellaneous gifts \$800.00; charity fund \$2,149.75; amounting to \$5,388.71.

Churches over the state have become more and more interested in the cause of hospital charity. On Mother's Day, which is Hospital Day in our churches this year, the gifts amounted to \$898.72.

The \$30,000 Contribution to Bondholders

The Board of Trustees of the Hospital wish to explain to the Convention their action in seeking guidance from the courts in the matter of the Convention's instructions to the Hospital to contribute \$30,000 from trust funds held in their care to the settlement of moral obligations to the former creditors of the Convention.

At the time the Convention took the action last year, making this demand upon the Hospital, there were serious doubts in the minds of many, both on and off the Hospital Board, that such a transfer of funds was legally possible. No investigation into the legal aspects of the problem was made prior to the meeting of the Convention. But the Convention itself recognized the possibility of legal difficulties when they made the demand that the money be transferred by December 31, 1943, "or when the legality of such transaction has been established to the satisfaction of the Executive Board."

After the meeting of the Convention, and upon further study of the legal problems involved, some of the members of the Hospital Board became convinced that the transfer of these funds was legally impossible.

The Executive Board of the Convention sought legal opinions and were advised that no legal barriers stood in the way of paying the money.

The legal authorities differed so widely that a majority of the members of the Hospital Board felt that the guidance of the courts was necessary to settle the matter in a final and satisfactory manner.

Therefore, on February 18th the Hospital Board met and, after discussing the matter fully, voted unanimously to set aside the \$30,000 asked of us, and then to request the Executive Board to appoint a committee to work with a like committee from the Hospital Board, and that these two committees jointly take the matter to Chancery Court and ask the Chancellor to construe the powers of the Hospital Board in the case.

The purpose of this action was not to determine whether the Convention could compel the Hospital to yield to its demands, but whether, under the law, the Hospital could do as the Convention instructed it.

The Executive Board declined to join with the Hospital Board in this request to the Court (feeling they were not authorized to do so under the direction of the Convention), reasserted its conviction that no legal or technical barriers stood in the way of the Hospital paying the money, and reiterated its demand that the Hospital Board turn over the money by February 20, 1944.

Finally, after failing to secure the co-operation of the Executive Board in getting the matter settled legally, the Hospital Board, by majority vote, at a meeting held on June 20th decided to seek the advice of the courts in determining our powers.

Again, this action was not taken to seek a way to avoid carrying out the wishes of the Convention, nor to determine whether the Convention could compel us to comply with its wishes, but rather to determine whether it was legally possible for us to do as the Convention instructed us. The Hospital Board is of the conviction that the Convention itself would not knowingly try to compel one of its institutions to violate the laws of the land.

In presenting the question to the court pleadings were filed by the Hospital Board, the State of Arkansas and the Baptist State Convention stating the different angles of the matter. When the case was heard by the court, W. R. Donham, John R. Thompson, W. I. Moody, Dr. Ben L. Bridges, A. B. Goodrum and Rev. W. M. Pratt testified as witnesses. Every phase of the question was fully presented to the court in the pleadings which were filed, the testimony of the witnesses and the argument of attorneys.

On October 21st the Pulaski County Chancery Court handed down the decision to the effect that the Hospital Board cannot legally comply with the wishes of the Convention in the transfer of \$30,000 from its surplus funds.

We understand that an appeal is being taken to the Arkansas Supreme Court. If the decision of the lower court should be reversed and it should be declared possible for the Hospital Board to transfer this money the Board will gladly and, we believe unanimously, release the money as the Convention may wish. There has never been any desire on our part to act independently of the Convention. Our only desire has been to make sure that our action was within the confines of the responsibility resting upon us as trustees of one of the most valuable of the institutions owned by the Baptists of Arkansas.

Looking Forward

Our Baptist Hospital now has just completed the foundation for a grand superstructure. The years that have gone by were fruitful

years in which we Baptists learned more and more of Christ-like service to the sick, gained more technical knowledge, fitted ourselves for the glorious task given us by the Master for giving relief from distress, adding years to human lives and lifting the great load of human suffering.

Respectfully submitted,

L. H. ROSEMAN, Chairman,
Committee on Hospitals.

36. Adjourned with prayer led by L. M. Keeling, Judsonia, and special mention was made for the family of the late J. B. Luck, who passed to his Heavenly reward today.

SECOND DAY—AFTERNOON SESSION

Wednesday, November 15, 1944

37. The afternoon session began at 1:30 p. m. with Vice President Vestal, Searcy, presiding. Henry Kelley, Benton, conducted the song service and M. E. Wiles, Mississippi County, led in prayer.

38. Motion prevailed that the President of the Convention name two commissions: A Centennial Commission of nine members to plan for the Centennial celebration of the organization of Arkansas Baptist State Convention and a commission of seven members to be known as the Commission on Baptist History." These commissions to be named later. See Standing Committees and Commissions, Page 11.

39. The report on Brotherhood Work was made by W. A. Jackson, Benton, and was discussed by W. A. Jackson, M. E. Wiles, Edgar Williamson, W. B. Langford and S. A. Wiles. Adopted.

LAYMEN'S REPORT

For ages our churches carried on without making provision for enlisting the individual members in a definite program of work and service. It is true that a few served as deacons and Sunday School teachers; a few others were from time to time assigned special duties to perform. But the great mass of the church membership had no opportunity to participate in a definite church program that would create spirit, interest, and enthusiasm or give an opportunity for developing Christian talents or special gifts. The great storehouse of spiritual energy and possibilities of service for the Lord, pent up in the lives of the membership was in a large measure never opened. Untold abilities for service were allowed to lie dormant.

It seems that the first efforts to enlarge the working program in our churches was confined to the women, the move culminating in what is now the Woman's Missionary Union. And what a blessed and noble service for the Lord our women are performing through the Missionary Union in our churches. But still our men through the years were unorganized, with nothing planned for them to do; no planned outlet for their spiritual interest and religious enthusiasm. The men of our churches for too long a time were permitted to stand on the side lines and watch the great program being carried on by the women. In answer to the question, "Why stand ye here all the day idle?" our Christian men could only answer, "Because no man hath hired us."

But about 1907 to meet this urgent and impelling need the Laymen's Missionary movement was begun. As the original name implies, the purpose was "to create among the men of our churches a larger interest in and a more liberal support of our great missionary enterprises." Later it was thought wise to enlarge the sphere of activity to include the entire denominational program. So, in 1926 the name was changed to the Baptist Brotherhood of the South. The Brotherhood is now defined as a "movement for the promotion of the enlistment of men in the work of their individual churches, and of the denomination." Its definite purpose is to mobilize, organize, vitalize, and utilize the manpower of the church. The Brotherhood purposes to deepen spiritually, promote religious intelligence, cultivate fellowship, and stimulate activity among the men of the churches.

We are not able to report the number of laymen organizations in the churches of our Convention. But it is certain that there are not as many as there should be. In spite of the need, it seems that our men in so many churches are slow to realize the great opportunity afforded them by a Brotherhood organization. It may be that we have so long sat on the proverbial "seat of do nothing" that we have developed a kind of defeatism that makes us slow to launch out on a program of service envisioned by the Brotherhood. It may be that some of our pastors have not lent the encouragement they might have in husbanding the manpower of their churches. Certain it is that there is manifestation of a serious lack of leadership, a situation that will have to be corrected before we can get anywhere with a program of and for our men.

After all, it narrows itself down to the question: Should we try to promote a further organization of men of our churches? If we should not, then let's admit it to ourselves and to each other, eliminate this Committee, and all further reference to laymen's work from our discussions and give our time and attention to something else. But if we are sincerely in earnest in wanting to continue a layman's program, then let's stop playing at the task and making mere token efforts. Let's stop standing still, hoping to see the salvation of the

enlistment problem of our men, but doing nothing to bring it about. Instead, we believe it is time to go forward, for we believe that under God's leadership there is great work for us to do.

In view of the above and also in view of the fact that this Convention has already approved an appropriation of \$7,500 for this purpose, we, therefore, make the following recommendations.

1. That we organize a Brotherhood Department as one of the regular departments of our Convention.
2. That a full-time secretary and other needed personnel be employed.
3. That a special committee of five members be appointed by the president of this Convention to carry out the above recommendations, this committee to work in co-operation with and its actions be approved by the Executive Board.
4. That our churches, pastors, and individual laymen lend their full co-operation and support to make this program a success.

Committee:

W. A. JACKSON, Chairman,
JOHN L. CARTER,
W. B. LANGFORD,
CLYDE HART,
W. M. MOORE,
MELVIN ROBERTS,
J. P. RILEY.

40. Mrs. C. R. Pugh, Associate Superintendent of the Bottoms Baptist Orphanage, read the report for the Board of Trustees of the Orphanage. She discussed the work of the orphanage, presented some members of the staff and home. Others discussing the report were John R. Thompson, J. I. Cossey and John Collier. Adopted.

**REMITTANCES MADE BY B. L. BRIDGES, GEN. SECRETARY
TO BOTTOMS BAPTIST ORPHANAGE**

November 1, 1943 to November 1, 1944

1943	
November 30	\$ 807.05
December 10	1,083.33
December 31	1,016.29
1944	
January 31	\$ 1,250.00
February 29	1,250.00
March 31	1,250.00
April 29	1,250.00
May 31	1,250.00
June 30	1,250.00
July 31	1,250.00
August 31	1,250.00
September 30	1,250.00
October 31	1,250.00
TOTAL	\$15,406.67

**REPORT OF BOTTOMS BAPTIST ORPHANAGE FOR 1944
TO THE ARKANSAS BAPTIST STATE CONVENTION**

The Children's Guardian Angels

"See to it that you never despise one of these little ones, for I tell you that in heaven their angels do always behold the face of my Father in heaven.

Even so it is not the will of your Father who is in heaven, that one of these little ones should perish." (Matt. 18:10.)

A Child's Second Chance

Recently a girl 18 years of age who had been reared in the Bottoms Baptist Orphanage, stood before a group of Arkansas Baptists and said: "Thank you for giving me a chance to live," reminding them that every child admitted in the Home is there because of necessity.

The whole set-up is for the sake of the child or children who live there; they are the only reason for maintaining an orphanage. After all, this whole business of caring for helpless children is nothing but the business of salvage, "salvaging human driftwood." When you salvage a sunken ship, the project must be financed. The Bottoms Baptist Orphanage is financed by the Baptist Churches in Arkansas, through the Co-operative Program and special gifts at Thanks-

giving and Christmas. The members of Missionary Societies in these Churches are great friends to the Orphans, helping to clothe them, also remembering the children's birthdays and holidays, contributing much toward their happiness and comfort, by sharing their canned products and other good things.

Population

Have cared for 80 children during the year. Present population, 70; children received, 11; children out, 8; in armed forces, 60.

Health

The children have enjoyed splendid health all this year, no serious illness and no deaths. A number of minor accidents and one boy broke his leg.

Education

The children attend the public schools in Monticello, four are pre-school age.

Keeping efficient help has been one of our greatest problems, making the responsibility much greater for those in charge.

Religious Education

Our annual School of Missions was held in August using the Indian Series of books. Mrs. John Abernathy, Missionary to China, was with us the whole week. We are grateful to her for her splendid work and inspirational messages. More than 100 seals and certificates were issued to the children who participated in this work.

Camps

Two girls attended the Arkansas Baptist Assembly at Siloam Springs. Four boys spent a week in the Baptist R. A. Camp in Ferncliff. Three girls attended G. A. Camp also in Ferncliff. This privilege was made possible by special gifts from individuals who were interested in giving to your boys and girls Missionary Education.

Gifts

The children have given to missions this year over \$100. Out of personal money they have received, they have tithed and made offerings. Additions to the Church: Conversions, 10; baptisms, 10; by letter, 1. The seven religious organizations in the Home are maintaining their standard of 100%. The children attend Sunday School and Church in Monticello—First Baptist Church.

Looking Toward the Future

Today as never before there is great need for our untiring efforts toward expansion and caring for orphans. Many children will become orphans as a result of the ravages of war. There will simply be a deluge of orphans. We need to expand and plan for the future, and what better year to begin than in our "Golden Jubilee" year.

Appreciation

To our Heavenly Father. We are deeply grateful for His loving care. To you, dear friends, for your interest, prayers, and gifts. To all of the Board members, the executives of all the departments of our Baptist work, to every individual who has contributed in any way to this work we say, "Thank you." We want to express to Dr. and Mrs. Thomas Croxton our sincere thanks for their splendid co-operation these past 10 years while serving as pastor of First Baptist Church, Monticello, Arkansas. We regret to lose them to another state, but pray God's richest blessings upon them as they go to Sedalia, Missouri, for Dr. Croxton to take up the Kingdom work as pastor there.

Things That Last

Amidst these times it is good to remember that the great essentials of life remain untouched. Personality persists, love lasts, and loyalty abides. Truth continues truth, justice cannot die, goodness is always and everywhere goodness. God remains God. The really wise person is the one who lives for the things that last.

Our old Ship State has weathered fire and depression, she has been storm-tossed over angry waves but she has kept her course for Fifty Golden years, and will continue to unload her priceless cargo, for God is her Pilot. She is anchored to the Infinite.

MARVIN BANKSTON, President,
R. R. WYATT, Secretary-Treasurer,
E. G. PUGH, Superintendent.

41. Time having arrived for the report of the Committee on Nominations, the report was read by the chairman of the committee, A. B. VanArsdale, Benton. See directory of the convention and list of Boards and Trustees, time and place and preacher for complete report. Pages 1-10.

42. The work of Woman's Missionary Union was presented by Mrs. C. H. Ray, Executive Secretary of Woman's Missionary Union of Arkansas. Mrs. Ray spoke to the report and additional discussion was made by J. I. Bishop, Birmingham, field worker for Woman's Missionary Union S. B. C. in charge of Royal Ambassador Work.

REPORT OF THE BAPTIST WOMAN'S MISSIONARY UNION
OF ARKANSAS

Auxiliary to the Arkansas Baptist State Convention
From October 1, 1943, through September 30, 1944
Greater Works Than These Shall Ye Do

"Verily, verily, I say unto you, he that believeth on me, the works that I do shall he do also; and greater works than these shall he do; because I go unto My Father." (John 14:12.)

Righteous, great, good, wonderful, mighty, marvelous, manifold and many other words are used in the Bible to describe the works of Jesus. All believers should receive encouragement and inspiration for their missionary endeavors since Jesus declared that "Greater works than these shall ye do; because I go unto My Father." We have only to ask and the glorified Christ works from the throne of His omnipotence. Claiming this promise has brought an increase in most every phase of W. M. U. work during the past year.

We would first acknowledge our debt of gratitude for the loyal and faithful co-operation of the general officers and chairmen of all departments of the State Union. Mrs. J. E. Short, president, has freely given herself to the discharge of her duties and has also done a great amount of field work. Mrs. J. Cooksey Fuller, first vice-president, Mrs. W. C. Edwards, recording secretary, Mrs. B. L. Bridges, assistant recording secretary, and Mrs. G. D. Thompson, auditor, have carefully performed their duties. Each chairman of a standing or special committee has been equally efficient.

The office personnel consists of Mrs. C. H. Ray, executive secretary; Miss Margaret Hutchison, young people's secretary; Mrs. W. D. Pye, treasurer and program editor; and Mrs. Ruth Patton, office secretary. Mrs. Patton resigned September 15th to accept a more remunerative position. Miss Willamine Rea has been chosen as her successor.

The following statistics reveal some of the major office work accomplished: 7,485 letters and cards received; 8,365 letters and cards written; 10,910 packages containing 240,000 pieces of promotional literature sent; and 18 programs prepared and sent in the interest of missions for state, district, association and other group meetings. The two state secretaries have done a great deal of field work, traveling 18,414 miles attending meetings in and out of the state.

There are 450 missionary societies and 868 young people's auxiliaries on the mailing list, a total of 1,318. This total includes 33 new missionary societies and 85 new young peoples auxiliaries, a total of 118 new missionary organizations. 5,423 new members are reported for the year.

Meetings

"Thy Kingdom Come" was the theme of the State W. M. U. annual meeting held last April at the Second Baptist Church, Little Rock. The registered attendance was 936.

The eight district presidents have promoted two series of meetings, the annual meeting in June with 960 in attendance, and the district conferences in the fall with 713 in attendance. The district presidents have rendered faithful service throughout the year. They are as follows:

Central—Mrs. E. Rawlings, England; West Central—Mrs. Walter Jackson, Fort Smith; Southeast—Mrs. L. R. Prickett, El Dorado; Southwest—Mrs. Mark Bishop, Nashville; North Central—Mrs. Geo. Hunter, Batesville; Northeast — Mrs. H. L. Robinson, Jonesboro; Northwest—Mrs. Lofton Brogdon, Springdale; East Central—Mrs. R. E. Low, Brinkley.

Many associations have held regular quarterly rallies and some have held their meetings in connection with the Associational Workers' Councils. The associational young people's counselors have reported many rallies held for the young people during the summer months. The attendance at all associational meetings has been very good, the women and young people braving all the difficulties of travel in order to assemble themselves together for inspiration, information and Christian fellowship. Woman's Missionary Union is greatly indebted to the superintendents and young people's counselors of the associations for the helpful service they render in promoting all phases of W. M. U. work.

Four methods institutes for Negro Baptist women were promoted in July with a registered attendance of 575. These meetings were held in the Negro churches at Blytheville, Marianna, Arkadelphia and Pine Bluff. The Negro women look forward each year to these meetings, and they are proving to be most helpful in the promotion of their W. M. U. work.

Young People's Meetings

The young people are eager to attend all meetings planned for them. A few of the larger group meetings are as follows: The Intermediate Girls' Auxiliary Conference was held at Central College, Conway last March with 226 present from 47 auxiliaries.

The State Camps for both Junior and Intermediate G. A.'s and R. A.'s held at Ferncliff Springs had a total attendance of 485—324 G. A.'s and 161 R. A.'s. A series of associational Y. W. A. House parties was held during August with a total registration of 379. Those in attendance at the State Camps and Houseparties contributed \$447.33 for various mission causes. Five other camps were held for young people in the associations and districts with an enrollment of 379. They contributed a total of \$122.90 for mission causes.

Miss Hutchison, State young people's secretary, attended most of these meetings. She also promoted the R. A. Fellowship Supper in connection with the State Convention last November with 215 in attendance. She has personally contacted 2,287 young people through these meetings, 73 of whom have responded to the call for special Christian service.

The Purpose of W. M. U.

The purpose of this missionary organization is expressed in its five Chief Aims: "To enlist the women and young people of our churches in prayer, in study, in tithes and offerings, in missionary education of young people, and in community missions. Through these channels the missionary motive finds expression.

PRAYER—Individual and United, takes first place in all plans for the promotion of Kingdom work. Individual members are urged to make use of the Calendar of Prayer printed monthly in the W. M. U. magazines, and to observe the 9 o'clock prayer hour each day for world-wide missions. United prayer is emphasized in the three prayer seasons.

Seasons of Prayer

	Organizations	
	Observing	Offerings
State Mission Season of Prayer.....	815	\$13,615.50
State Mission Season of Prayer.....	629	9,715.67
Foreign Mission Season of Prayer.....	769	23,129.47
TOTALS	2,213	\$46,460.64

An average of 738 organizations observed the three Seasons of Prayer with an offering increase of \$12,493.78 over the previous year. The entire State Mission Offering for 1943, with the exception of the actual expense of literature, etc., was remitted to the Executive Board of the Arkansas Baptist State Convention for evangelistic work. The State Mission offering for 1944 is not yet completed, but a check for \$6,204.90 has already been remitted by the W. M. U. treasurer.

STUDY—It is an acknowledged fact that the women and young people keep the world's need in their hearts and minds through the study of the missionary messages of the Bible and world-wide missions. The future hope of missions depends on an informed constituency. There were 1,382 study classes reported among the women and young people the past year. There were eight classes promoted at the Assembly with an enrollment of 764—, 686 of these being young people and 78 W. M. S. members. A large number of associations have promoted mission study institutes. These have greatly helped mission study teachers to make better preparation for teaching mission books in their local organizations.

TITHES AND OFFERINGS—Women and young people are becoming better stewards of their possessions year by year. We are confident there were more than 4,784 tithers last year, but only this number was reported, 3,461 among the women and 1,323 among the young people. We present below a table of reported gifts for the past year as prepared by Mrs. W. D. Pye, the State W. M. U. treasurer:

W. M. U. Reported Gifts

October 1, 1943 to September 30, 1944

Co-operative Program	\$ 56,582.39
Lottie Moon Offering for Foreign Missions	23,129.47*
Other Special Gifts to Foreign Missions.....	1,757.93
Annie Armstrong Offering—Home Missions	13,615.50*
Other Special Gifts to Home Missions.....	835.49
Dixie Jackson Offering for State Missions....	9,715.67*
Other Special Gifts to State Missions.....	455.12
Baptist Hundred Thousand Club (Last Quarter, 1943)	2,925.13
Baptist Honor Club (First 3 Quarters, 1944)	4,639.68
Associational Missions	4,637.35
W. M. U. District Budget.....	4,386.90*
Orphans' Home—Cash.....	4,185.44
Orphans' Home—Value of Boxes.....	4,682.73
Baptist State Hospital—Cash.....	3,351.88**
Baptist State Hospital—Value of Supplies and Other Gifts	2,564.09**
Christian Education	1,932.19
<hr/>	
Total Gifts Reported to Missions.....	\$139,396.96
Local Church Expense.....	\$258,406.59
Cash for Benevolence.....	8,424.54
Miscellaneous	11,808.35
<hr/>	
Total Gifts Reported for Local Work.....	\$278,639.48
<hr/>	
Total Gifts Reported for all Causes.....	\$418,036.44

The W. M. U. young people's organizations reported gifts of \$32,580.22 which is included in above totals.

*Items thus starred represent actual receipts by W. M. S. State Treasurer.

**Items thus starred represent actual receipts at Baptist State Hospital.

Woman's Missionary Union plans to share largely in the objectives set for attainment during the Centennial of Southern Baptists. Southern W. M. U. has accepted a goal of \$500,000 increase in Co-operative Program gifts (undesignated) for 1945. Recognizing the breadth of the missionary objectives in the Co-operative Program, which includes the various phases of missions, Arkansas W. M. U. has accepted a goal for 1945 of \$10,000 increase in undesignated gifts through the Co-operative Program over such gifts as will be reported at the close of 1944.

MISSIONARY EDUCATION OF YOUNG PEOPLE—The destiny of the world is wrapped up in the youth of today. Great is the reward for those who are willing to dedicate themselves to the task of giving missionary education and training to the young people. A grave responsibility rests on missionary societies to give missionary education to the young people of their churches. It is the young people who are to build that better world of tomorrow, and they must build it with the tools and material which we have placed in their hands. Miss Margaret Hutchison, together with the counselors in the local churches, associations and districts, are leading young people to understand and to fulfill their God-given mission of giving the Gospel of peace and salvation to a weary world that needs it so.

COMMUNITY MISSIONS — Community missions has been defined as doing the same work in our communities that missionaries do on their fields. Community missions is soul winning. It brings those who wish to bless near those who need. There were 6,365 members engaged in community missions activities in 522 organizations, resulting in 291 conversions. A total of \$8,424.54 was spent on various community activities. The women and young people have already been challenged to prepare themselves for the unparalleled opportunity of launching out in the great objective of winning a million souls to Christ in 1945. We have not majored enough on this phase of work. May the coming year find us all serving as "community missionaries."

Appreciation

This report represents the missionary activities of an estimated W. M. U. membership of 22,000 women and young people. We give thanks to God for your every good work and challenge you to a greater faith in Christ and in His power to work through you for still greater achievements.

We also express our sincere appreciation to the State Executive Board and to Dr. B. L. Bridges, secretary, for the support and cooperation given Woman's Missionary Union during the past year.

Respectfully submitted,

MRS. C. H. RAY, Chairman,
MRS. J. E. SHORT,
MRS. J. R. CARPENTER,
MRS. FAY LASLEY.

43. A memorial from Dardanelle-Russellville Baptist Association was read and adopted as follows:

TO THE ARKANSAS BAPTIST STATE CONVENTION

Assembled at the Second Baptist Church

Little Rock, Arkansas, November 14-16, 1944

Dear Christian Friends:

The messengers from 23 Baptist churches comprising the Dardanelle-Russellville Baptist Association in annual session with the First Baptist Church of Morrilton do unanimously petition you to authorize and direct your Hospital Board to give consideration to the matter of operating a hospital in the City of Russellville, Arkansas.

We are familiar with conditions existing there and know that a hospital has been operated successfully for a period of about 20 years and that the present owner has ceased to operate it for other reasons than that of financial return.

We believe that the hospital will enjoy a large patronage as it will serve not only the City of Russellville with a population of about 7,500 but a surrounding territory in which live about 60,000 people nearly all of whom are white. We believe that if it is properly managed it will be more than self-sustaining.

We believe that our Christian ministry through healing can thus be expanded without undue liability.

We believe that if the hospital is operated by our Baptist Convention it will be of material strength to our Baptist work in this section of the state and will redound to the glory of our Lord Jesus Christ.

We believe that if our Convention does not operate a hospital in Russellville, then other agencies not compatible with our faith and order will arrange for and operate it and that such an opportunity as now exists will not recur within our generation. We know that on two sides of Russellville the Catholics have co-operated with the citizenship and are operating successfully and profitably hospitals in both Morrilton and Clarksville.

We believe that the details incident to the purchase, acquisition and operation of the hospital can best be left to your Hospital Board and therefore make the request, that they be authorized to act for the Convention, with the definite understanding that it shall not create a debt, but that they be permitted to use any of their available hospital funds as they deem wise and best.

**DARDANELLE-RUSSELLVILLE
BAPTIST ASSOCIATION**

By J. F. Brewer, Jr., Moderator.

Attest: T. J. Lax, Clerk.

44. A motion relative to purchase and operation of a Hospital at Russellville was offered by Fritz Goodbar, Russellville. Discussion and action on the motion was deferred until evening session.

45. Adjourned until 7:30 p. m.. Closing prayer by L. A. Sparkman, Pine Bluff.

SECOND DAY—EVENING SESSION

Wednesday, November 15, 1944

46. The evening session of the second day began with a fine congregational song service led by Bob McMillan, Ouachita College. Prayer was offered by P. A. Stockton, Soldiers' Center.

47. Unfinished order relative to Russellville Hospital Motion was considered and the motion prevailed as printed below:

MOTION ON RUSSELLVILLE HOSPITAL

I move that the Convention authorize and direct its Hospital Board to negotiate for the purchase, acquisition or lease of a hospital building and equipment in or near the City of Russellville, Arkansas, and when in the judgment of said Hospital Board a satisfactory arrangement can be made that it be authorized and directed to consummate such deal with the further direction that no debt be created and such funds as are needed for the purpose indicated shall be supplied out of any hospital funds found available.

That the title to such property be vested in the same trustees as those now holding or hereafter holding title to the Arkansas Baptist State Hospital and that such hospital shall be operated under the direction of your Hospital Board and as a unit of the Arkansas Baptist State Hospital and under the terms and provisions of its articles of incorporation and charter.

That the name "Baptist" be incorporated in whatever name is assigned to the hospital in Russellville if and when it is acquired.

FRITZ GOODBAR

48. Time having arrived for report on Christian Education, J. E. Berry, Smackover, read the committee's report.

REPORT ON CHRISTIAN EDUCATION

When the present conflict is over and the "Lights Come On Again All Over the World," America, as well as other nations, is going to face the most gigantic task in all her history. We hear much these days about readjustment to meet war emergencies, reconversion to bring our war-gearred machinery back to peace-time production and post-war planning for economic security and the rehabilitation of our returning service men and women from every nook and corner of the earth. Our greatest task, however, will be to restore the faith of the rest of the world in us, to lead our own people to an orderly acceptance of our constitutional form of government and to bring back and preserve individual rights of our citizens and to insure religious liberty and freedom to worship God. This assignment will be a silent challenge for the Church for secular forces demonstrated at the close of the last great war that they could not be depended upon to establish suitable laws for a Christian nation and your attention is called to the passage in many of our states of the so-called monkey law which insidiously denied the origin of man and many of you here, now, witnessed the exodus of scripture reading and prayer—the last vestige of Christian Education — from most of our public city and town schools and the substitution of playlets, reviews and amusements for the Chapel exercises.

It has been the experience of our great nations in the past to let down at the close of great crises and after the clouds of battle have cleared away they find that the conquered have become the conquerors; they have rested too securely on the laurels of victory until the foes of civilization have rejuvenated themselves and having salvaged from the wreckage the fragments of their anarchist philosophies they have set up big institutions builded upon hate and prejudice and lust. They then entice the youth by the glamor of parade, clotheless uniforms and removal of all the restraints of decent society. It is well for us to be reminded that out of World War I came Bolshevism, Fascism and Communism, all enemies of the Church and all opposed to Christianity. Our task then is to restore faith in our institutions of learning, to turn the people back toward the Church and to somehow teach the present generation and the generations to come that there is no substitute for the home as the place to rear our children.

Christian Education should be begun in the home, diligently pursued in the Sunday School and Training Unions of the Church and symmetrically expanded in our religious institutions. In the home our children get their first impression of good and evil. There they come to honor or dishonor the ideals of their parents. They do the things their parents do and say the things their parents say. They love the Lord or they take His name in vain. It is appalling to observe the lack of Christian training in our American homes today!

In the Sunday Schools and Training Unions inestimable good is being done under the leadership of consecrated teachers and preachers. Special study courses in missions, stewardship and tithing are being conducted in all our Churches that have well-rounded programs. These courses serve to develop leadership in our churches for the present and future and assist our young people in making decisions in the selection of a school for their college training.

Christian Education is probably the most important topic in all our church program. Certainly, it embraces our first conception of the supremacy of Jehovah and our creation in His own image; of our preservation and protection through His loving kindness and tender mercy; of His saving grace through belief on the only begotten Son of God; of the preparation of a heavenly home where His saints forever dwell; and of His purpose in our lives as revealed by His word, through the Holy Spirit.

Arkansas Baptists are operating two denominational colleges: Central College, a junior college for girls; and Ouachita College, a four-year co-educational institution. Ministers and volunteer workers may find splendid advantages after graduation from these schools in our Seminaries at Louisville, Kentucky, Fort Worth, Texas, and New Orleans, Louisiana. We recommend these schools and ask your prayers for their leaders and your support of the cause of Christian Education everywhere.

Respectfully submitted,

J. E. BERRY.

49. Congregation sang "Onward Christian Soldiers" as students from Nursing School, Baptist State Hospital, took their places in reserved section.

50. J. R. Grant, Arkadelphia, spoke to nurses briefly and response was made by Miss Ruth Treadwell Crenshaw.

51. The report of the Board of Trustees of Ouachita College was read by J. R. Grant, President, and adopted.

ANNUAL REPORT, BOARD OF TRUSTEES

OUACHITA COLLEGE

Arkansas State Baptist Convention

Little Rock, Arkansas, November 15, 1944

This is the Board's 59th annual report for Ouachita College. It is the twelfth annual report for the present administration. In our 11 previous reports, we have said that Ouachita College was making no new debts and that it was rapidly reducing the old \$165,000 debt. We are happy in this report to say that Ouachita College is still running on a pay-as-you-go policy. We are still happier to report that

on December 28, 1943, the \$9,000 balance on the old debt was paid and that Ouachita College is now debt free. This lifts a load from Ouachita's shoulders that has been a burden for many years. Ouachita has a glorious past. Her present is an inspiration. Her future will be as bright and useful as the Baptists of Arkansas will make it.

Board of Trustees

The Board consists of 24 busy people. Their loyalty and sacrificial service have gone far toward building a better Ouachita College. No member has ever charged or received one dime for expenses while attending board meetings. The members have, without exception, contributed in time, energy, and money to help build a better Ouachita College.

The Board this year has lost the services of three members who have moved to other states. These men are: Rev. W. R. Hamilton, Rev. R. E. Naylor, and Rev. S. E. Tull. Our prayers are not only for them in the new work they are doing elsewhere, but also that we here may fill these vacancies with leaders who will carry on in a good way for a still better Christian Education program.

Faculty

No college can be better than its faculty. The faculty of Ouachita College is stronger now than it has been in several years. Each teacher is not only a scholar and a specialist in his or her field, but an active Christian worker, interested in the welfare of each student. It is their sympathetic understanding of students, their attitude, and their unselfish service which enable us to say, "At Ouachita everybody is somebody."

There are three new teachers this year: Dr. Carl Schoggins, Ph.D., University of Illinois, is head of our Foreign Language Department. He succeeds Miss Anna B. Holt. Mrs. Wanda Abbott, A.B., graduate of Ouachita College with an A.M. degree in Speech from the University of Michigan, has been added as assistant professor in our Department of Speech. Mrs. N. W. Denty, graduate of Columbia University, succeeds Miss Christine Doyle as Dietician and Teacher of Foods. Some of our teachers have been offered more money to go elsewhere. We are glad that they chose to stay with Ouachita.

Probably the faculty of our Fine Arts Department, also the Fine Arts Building, deserve special mention here. Last year two of our music teachers, Miss Evelyn Bowden and Miss Helen Lyon, received their Master's Degree from American Conservatory, Chicago, Illinois, and Peabody College, Nashville, Tennessee, respectively. This week Miss Thelma Batson, another of our music teachers, is in Chicago to receive her Master's Degree from the American Conservatory. Still another of our music teachers, Miss Ruby Cook, spent last summer in the American Conservatory, working on her Master's Degree. Profes-

sor L. H. Mitchell, director of Ouachita's Fine Arts Department, is one of America's authorities in his special field of piano and organ. He received his training in some of the best institutions of America and Europe.

The faculty of the Fine Arts Department is just now moving into its new \$100,000 home, the Conservatory Building. The Board of Trustees has honored Professor Mitchell by naming this 36-room building Mitchell Hall. The auditorium has a seating capacity of 1,000. Money has been sent in for half the chairs at \$5.00 each. The building is not completely furnished, but the practice rooms, studios and classrooms are ready for use.

Thanks to a generous donor, a new pipe organ will be installed as soon as we can find the organ. Stage curtains, window draperies, and lights for the auditorium and stage could be installed for around \$5,000.

Students

Our enrollment last year was one of the largest in the history of Ouachita College: 392 women, 229 men and 250 cadets, a total of 371. The cadets were housed in barracks and in Mitchell Hall. Ouachita's enrollment of 621 regular students made a full house. The girls so far outnumbered the boys that we were compelled to house about 100 girls in Wallis Hall, the boys' south dormitory. This year we still have about two girls to one boy. A boys' dormitory is again filled to capacity with girls.

Though the enrollment is a little off this year, it will likely reach 600. This will include the summer session, but no student is counted twice. Some of our upper classmen have dropped out, due mainly to the war and to the shortage of labor. Because of crowded conditions in Ouachita's library, laboratories, classrooms, and dormitories, some of our juniors and seniors have transferred to less crowded colleges and universities. Some have transferred to get courses which Ouachita does not offer.

Comparisons are not odious when made in the right spirit. In point of numbers enrolled and in numbers graduating, Ouachita College stands first among Arkansas colleges. This does not include the university. Ouachita's 1944 graduating class was twice as large as any other two college classes in Arkansas. At the same time, Ouachita realizes that her worth lies not in the large numbers that come to her campus, but in the number of trained Christian men and women who go away.

Last year 43 colleges and universities in this region trained aviation cadets. After all the cadets in the 43 institutions were given thorough examinations by government men, the result in point of scholarship put Ouachita College at the head of the list. Ouachita is proud of this record, but she does not put scholarship above ideals, attitudes and character.

Christian Activities on the Campus

No college can be Christian until it has a Christian atmosphere in every classroom, library, laboratory, dining hall, and dormitory. Ouachita claims to have all this. The Christian atmosphere in these places is largely due to a Christian faculty, to the daily prayer meeting, to our chapel programs, to our minute of silent prayer, to our Religious Focus Week, and to other special programs. Dr. Harry Rimmer recently lectured one week at Ouachita on the Harmony of Science and the Bible. His lectures were Christian and constructive. These Christian activities and attitudes are also promoted by such organizations as the Life Service Band, the Volunteer Band, the Baptist Student Union, the Ministerial Association, Religious Education Club, and the Y. W. A. Every social club wants to have a good time that will help rather than hinder the Christian atmosphere on Ouachita campus.

The Army Program

Ouachita College has no army program this year. After 14 months of training at Ouachita College, all the 250 cadets have been transferred to other fields, camps, or colleges. Their leaving meant a reduction in salaries and in the number of teachers.

Ouachita College made no money on the army contract, except what it has already spent on the new Auditorium-Conservatory, to buy the Dr. Bennett home, to erect the air conditioning food storage house, to enlarge the cold storage plant, to erect the bookstore and post office building, to install the college cafeteria, to redecorate the home economics building, to erect and equip a physics laboratory, and to remodel the boys' dormitory, now used for girls. These and many other minor improvements have made Ouachita's physical plant much stronger. Ouachita has bought from the government many additions which were made here for the cadets. The total amount spent on buildings, equipment, and repairs has been about \$30,000. The government allowed us \$1,500 to redecorate and repair buildings used by the cadets.

New Buildings

For 10 years Ouachita College has built, equipped, and paid for an average of one new building annually. This year is no exception. Our new 1944 building is the \$10,000 T-shaped, brick bookstore and post office building, situated just west of the dining hall, on the site where the old practice hall stood. This is now one of the busiest and most attractive places on Ouachita's campus.

Recent Gifts to Ouachita College

\$30,000 from the Fannie B. Wilson estate is now deposited in a building fund to help build a girls' new dormitory, to be erected at the earliest date possible.

\$7,500 from Mr. and Mrs. Jim G. Ferguson of Chicago. Mr. and Mrs. Ferguson sent this as the first payment on a pipe organ for our new auditorium-conservatory. They will give another \$7,500 in January.

We are informed that the late Mrs. Richardson of Benton has left \$1,000 to Ouachita.

The \$50,000 estate of Dr. and Mrs. W. S. Johnson, Arkadelphia, Arkansas has been deeded to Ouachita College. Dr. and Mrs. Johnson will keep and use this property, getting all the income from it as long as they live. In deeding this estate to Ouachita College, Dr. Johnson said:

"Some day we shall go on. Our property will remain here. We have always tried to use our means in the right way. We think it is our duty to make plans now that will guarantee our estate to go on down through the years serving a worthy cause.

"In making this gift to Ouachita College, we are getting consolidation in two ways: First, we have the use of the income from our estate as long as we live. Second, we know now that after we are gone, our estate will go on building character in boys and girls.

"For almost half a century, we have observed Ouachita College. It is not only permanent, but it is doing a worthy work. We are happy to have a part in it.

"We have faith in the management of Ouachita College. During the last decade we have seen the administration make every dollar do double duty. We have seen the \$165,000 debt paid in full. We have seen the college farm freed of its \$20,000 mortgage. We have seen eight brick buildings erected and furnished free of debt. We have seen the enrolment climb from around 250 to around 600. We have seen 10 of the faculty members buy homes. We are happy to know that our estate will help such a worthy and growing institution.

"We have faith in the good people who have contributed unselfishly to Ouachita College. We saw the Bottoms and Cones build a dormitory for girls. Miss Emma Riley recently built a Student Center building. Two years ago Burkett Williams built the field house. We have seen Baxter B. Cannon and Jim G. Ferguson make substantial gifts for student loan funds. W. J. Cannon has contributed and solicited \$4,000 for the new building. We have just seen substantial gifts coming from the wills of the late Mrs. Wilson of Monticello and Mrs. Richardson of Benton. We know of many others who have helped in more ways than we can mention here. We are glad to join a company of good people promoting a good cause."

Besides these outstanding gifts to Ouachita College, several people, churches, classes, etc., have contributed liberally to help needy and worthy young men and women attend Ouachita College. These contributions have enabled some of our best students to stay in Ouachita.

One man is depositing \$4,000 with Ouachita College for the education of two grandchildren, ages two and four. On receiving this money, Ouachita obligates itself to give each of these children a four-year college education. This is \$2,000 for each child. If for any reason, either child never enrolls at Ouachita College, the \$2,000 belongs to Ouachita. These young people can collect their \$500.00 per year from this account only by attending Ouachita College.

Endowment

Money is so cheap that college endowments are not what they once were. Ouachita's endowment of nearly \$500,000 could, in other years, be invested for from five to seven per cent. If we get half this interest today, we are doing well. It is difficult to keep all the money invested at any interest. Ouachita, therefore, cannot depend much on the endowment income until the interest rates go higher or until the endowment is increased. In point of endowment, Ouachita stands near the bottom of our 26 four-year Baptist colleges in the South. The total endowment for all these colleges amounts to a little more than \$20,000,000. Oklahoma Baptist University has less endowment than Ouachita, but it receives \$34,000 annually from the Co-operative Program. It is a sad day for Christian education when big endowments make colleges independent of church support.

Bigger Enrolment, Bigger Opportunity, Bigger Responsibility

We may think our present enrolment is large enough, but following the war, it will be much larger. We expect 300 of our boys, now in the army, to come back and finish their college education. Many of our girls have dropped out of college to teach or to do some kind of war work. They, too, will want to come back. Many 18-year-old boys who were planning to enter Ouachita, have been called into service. They will want to enter Ouachita at the earliest date possible. The G.I. Bill provides that all our boys and girls in the army, may at the close of the war, go to college at government expense. How they will need a Christian atmosphere! A few of our discharged veterans are already entering Ouachita. If 10 per cent of our Baptist young people now in uniform avail themselves of this opportunity to get training in Ouachita College at government expense, they will more than fill Ouachita's buildings to capacity.

But Ouachita's buildings are already filled to capacity. After the war, we shall have a still larger enrolment of regular students. It is, therefore, no stretch of the imagination to see a Ouachita enrolment of 800 to 1,000 students. How we can take care of this number is more than we can see from here. We see the problem coming. It is our responsibility. If we wait until after the war to solve this problem, it will be too late. If Ouachita College is unable to house and teach our boys and girls, they will be compelled to go elsewhere for their training.

Some Outstanding Needs

We know now that when our boys come back they will want their dormitory. We know, too, that the present boys' dormitories will be insufficient. We are making no recommendations except that the Convention look with favor on special contributions made to Ouachita College by friends of Christian education. We are, however, pointing out these five urgent needs that Ouachita is sure to face when the war closes:

1. A girls' dormitory to take care of about 100 girls, now housed in a boys' dormitory.
2. A boys' new dormitory. We shall also need to remodel or make over the boys' north dormitory.
3. A Science Hall. At present, our crowded Science laboratories are in rooms on the third floor of the main building, which was erected in 1888.
4. A library building. Our \$50,000 library is housed in the old study hall on first floor of the main building. A much-needed class room is used as a stack room for most of our 25,000 books.
5. Apartments for ministerial students who have families. At least five ministerial students, this year, have been unable to find places to live in Arkadelphia.

We see no way to meet these needs with less than \$200,000. More would enable us to meet them in a better way. If we were willing to limit Ouachita's enrolment to around 400 students, we could probably get by with what we now have. We should be happy, however, to have a large enrolment now with a still larger enrolment sure to come. A large enrolment increases our responsibilities, enlarges our opportunities, and challenges us to do greater things for the Lord.

If we do not educate our young people, other colleges will. We dare not close Ouachita's doors today on young people who will be our leaders tomorrow. The question is not "Can we afford to train our young people?" but "Can we afford not to train them?"

Truly the fields are white unto harvest, but the laborers are few. The world has been so economical in spending money to promote the Lord's work that it is now compelled to spend billions to repair damages brought about by this false economy. If we close our Christian college doors, a generation will soon grow up and close our church doors. Tomorrow's world will be calling still louder for Christian workers on the home and foreign fields, as well as in our homes, schools and business. Ouachita can and should do much to help answer these calls.

Signed:

J. R. GRANT, President.

52. The following message was sent by Western Union to the 50 Arkansas students in Southwestern Seminary, Fort Worth:

LITTLE ROCK, ARK.
NOVEMBER 15, 1944

EUGENE T. MOORE, PRESIDENT,
ARKANSAS CLUB,
SOUTHWESTERN SEMINARY,
SEMINARY HILL, TEXAS

DEAR ARKANSAS FRIENDS IN SEMINARY:

THIS ACKNOWLEDGES YOUR TELEGRAM. THE 91ST ANNUAL SESSION OF THE ARKANSAS BAPTIST CONVENTION IS WELL ATTENDED. DEEP DETERMINATION ON THE PART OF ALL TO WIN IN THE CENTENNIAL CRUSADE.

SIGNED:

ARKANSAS BAPTIST STATE CONVENTION
TAYLOR STANFILL, SECRETARY

53. The following wire went to Dr. and Mrs. L. R. Scarborough:

DEAR CHRISTIAN FRIENDS:

BE ASSURED OF AN INEXPRESSIBLE APPRECIATION FOR YOU AND YOUR WORK AND INVALUABLE SERVICE FOR CHRIST AND FOR HIS CAUSE AND FOR OUR BELOVED DENOMINATION THROUGH THE YEARS.

IN THE ILLNESS OF DEAR DR. SCARBOROUGH WE ARE REMEMBERING YOU AND HIM IN PRAYER AT A THRONE OF GRACE AND MERCY, THAT GOD WILL BLESS AND IN HIS WISDOM LENGTHEN LIFE'S SHADOWS FOR DR. SCARBOROUGH, IN HIS WILL FOR DAYS TO COME.

SIGNED:

ARKANSAS BAPTIST STATE CONVENTION
TAYLOR STANFILL, SECRETARY

It was reported that Dr. Scarborough was very ill in an Amarillo, Texas, Hospital.

54. After notice of the passing of J. B. Luck, Village, to his Home in Heaven, the secretary was asked to wire a suitable message to the family. The following wire was sent:

MRS. J. B. LUCK AND FAMILY
VILLAGE, ARKANSAS

DEAR FRIENDS:

THE NINETY-FIRST ANNUAL MEETING OF THE ARKANSAS BAPTIST STATE CONVENTION BOWS IN HUMBLE SUBMISSION TO THE WILL OF GOD IN THE HOME GOING OF YOUR DEAR HUSBAND AND FATHER AND OUR DEAR BROTHER IN CHRIST. WE PRAY FOR YOU AND SAY WITH YOU "PRECIOUS IN THE SIGHT OF THE LORD IS THE DEATH OF HIS SAINTS."

SIGNED:

ARKANSAS BAPTIST STATE CONVENTION
TAYLOR STANFILL, SECRETARY

55. The Ouachita College Choir sang "The Heavens Are Telling" and "Lo, a Voice Is Calling."

56. T. K. Rucker, Malvern, made motion, which carried, providing for a Radio Commission.

RADIO MOTION

I move that a Radio Committee be appointed by the President of this Convention which shall be known as the Radio Committee of the Arkansas Baptist Convention and which shall:

1. Survey the needs and opportunities in Arkansas for presenting the Baptist Message over radio stations;
2. Shall co-operate with the Southern Baptist Radio Committee in presenting in Arkansas the Southwide Baptist Hour and transcribed programs, and
3. Shall report to the budget meeting of the Executive Board and to next year's Convention the result of their survey and make recommendations for Convention action in the field of radio.

57. The Central College Report was presented in the following way:

- (1) Scripture Lesson—Matthew 5 by five Central girls.
- (2) Reasons for attending Central College — Mary Catheryn Abington.
- (3) Sextette sang "Ezekial Saw the Wheel."
- (4) Miss Emalee Standifer reported of activities of Student Union at Central.
- (5) College Choir sang "O Master, Let Me Walk With Thee."
- (6) President Preston presented report of Board of Trustees.
- (7) College Choir sang "The Lord Bless Thee and Keep Thee."

CENTRAL COLLEGE

Only a visit to the campus of Central College would convey the full meaning of the transformation which has been wrought in remodeling Main Hall and other areas of the college property. Friends of the institution have generously joined in making possible the changes which ladden the hearts of all who love the college.

The past year has seen the complete remodeling of the Main building and the re-roofing of Bruce Hall as well as other improvements and additions. Plants and shrubs have been added to the rose gardens and other greenery. Two new rose gardens have been made. A number of new and unusual plants have been added to the conservatory and botany laboratory.

Income from student fees during the present college year will be somewhat in advance of the income of the past year. Students are being housed in both Bruce Hall and in the rooms of Main Hall which are being furnished as rapidly as funds and the available furniture permit. Ninety girls have enrolled at the college thus far this year.

During the past year the work of the college has been encouraged by the generous bequest of \$30,000 from the will of the late Mrs. Fannie B. Wilson of Monticello. The greater part of this was used to complete the building program. A bequest of \$1,000 is promised soon from the will of the late Mrs. Maud Richardson of Benton. Five of the 20 newly remodeled rooms in Main Hall have been furnished or the money given. Furnishings of five more at \$250.00 each are promised. The Alumnae Association is completing the furnishing of the college parlors. Special gifts have been made for books for the library and for aid to worthy students.

These are encouraging. The policy of the college in the matter of gifts is to make no approach which is in violation of the spirit or letter of the co-operative program.

A new recreation room and a dormitory fellowship room have been furnished by friends of the college. Several have made gifts for the addition of books in the library. Still other friends have contributed to the furnishing of the rooms and to supplying new table linen for the dining room.

Activities in the religious organizations have been enthusiastic. Some 30 students attended the recent convention of the B. S. U. in Monticello. The B. S. U. on the campus conducts a noon-day prayer service and sponsors a mission near Conway. Ten members of the student body took part in the summer field work of the Religious Education Department of the Arkansas Baptist Convention. Two students did field work for the Home Mission Board of the Southern Baptist Convention during the summer months.

Only two members of the regular faculty have less than at least their Master's degree in the subject of their teaching. Courses for the students have been reorganized so that a student who wishes to go on to complete the work for the B. A. degree may do so but there are also terminal courses offered for others who wish to finish their college work in the two years while at Central College. Courses are offered for students who wish to do definite religious work.

The report of the Building Committee at this time as presented by Leslie P. Crafton, treasurer, is as follows: Money received, \$65,-647.28; money paid out, \$64,416.13; bank balance, \$1,231.15; government war bonds, \$225.00; savings stamps, \$4.00.

The whole remodeling program has been accepted subject to one \$900.00 item which is being adjusted satisfactorily and funds are on hand to complete this without deficit.

In the operating account we came to the end of our fiscal year, June 30, 1944, with all bills paid.

No extra fees of any sort are charged at the college beginning this year in the inauguration of an all-inclusive fee for all the work a student may wish to choose. This means that a student is permitted to take music, art, speech and any of the subjects like history, science, etc., without any fees of any kind. Patrons have been unanimous in their approval of the definiteness of this plan since they can judge what it will cost to send their daughter.

Immediately ahead of the college is the necessity of re-decorating the rooms in Bruce Hall and adding materially to the class room and music equipment. The library will be strengthened and a number of books added as soon as the survey being conducted makes clear the areas of immediate need and outlines a wise series of steps towards building up this vital heart of the academic program.

Enrollment is expected to take a sharp advance at the beginning of the second semester in January. The work on the main building was not completed until September of this year and encouragement to increase student enrollment materially this year was thought impractical.

Assured current support of a substantial sort now and the establishment of a permanent endowment to assure the future of the college constitute the great needs of Central College. The faith and continued generosity of Arkansas Baptists will make that goal a reality.

Signed:

EDWIN S. PRESTON, President.

58. E. Butler Abington, West Memphis, read a report on seminaries and asked representatives of the seminaries to speak. Representatives were as follows: J. McKee Adams of Southern Seminary; L. R. Elliott of Southwestern Seminary; L. M. Sipes of Central Seminary, Kansas City, Kansas; T. B. Tibbs of B. B. I., New Orleans.

REPORT ON SEMINARIES

Because Southern Baptists believe in theological education we have four seminaries. These four schools have a total enrolment of 1,793 students and total assets of \$8,630,127.53.

The American Baptist Theological Seminary is located at Nashville, Tennessee, for the purpose of training negro preachers, and general religious workers. Last year, 43 preachers were enrolled. It has been operated jointly by the National Baptist Convention and the Southern Baptist Convention for 20 years. One and one-half per cent of Southwide co-operative funds are allocated to it. This institution needs a chapel, and other improvements. The Sunday School Board gave \$12,500.00 a few months ago for building purposes. Dr. Ralph Waldo Riley is the new president.

The Southern Baptist Theological Seminary, located at Louisville, Kentucky, has an enrolment of 607 students, and property valued at \$2,500,000.00 with a \$2,500,000.00 endowment. This school is attempting to raise \$250,000.00 for the erection of a chapel, about half this having already been received. Dr. Ellis A. Fuller is president.

The Southwestern Baptist Theological Seminary, located at Seminary Hill, Texas, has 858 students enrolled. Its total assets amount to \$2,880,127.53. The endowment is \$1,419,354.43. The Sunday School Board some months ago gave this school \$12,500.00 towards the erection of a library building, and a movement is now on to erect an administration-library building in memory of Dr. George W. Truett.

The Baptist Bible Institute, located at New Orleans, Louisiana, has 285 students enrolled. Its property is valued at \$750,000.00, with no endowment. The Executive Committee of the Southern Baptist Convention has given B. B. I. permission to go afield to raise \$200,000.00 for the erection of a men's dormitory and a library, about \$40,000.00 is now in hand, \$12,500.00 contributed from Sunday School Board. Dr. Duke K. McCall is president.

Each of the last three seminaries mentioned receive $4\frac{1}{5}$ per cent from Southwide Co-operative Program. All our seminaries are doing excellent work. They are filled to capacity, and are turning students away. Each one needs more buildings, more teachers and better equipment.

RALPH H. REASOR,
HUGH CANTRELL,
E. BUTLER ABINGTON.

59. Adjourned with prayer by J. McKee Adams, Southern Seminary.

THIRD DAY—FINAL SESSION

Thursday, November 16, 1944

60. The final session of the convention began at 9:15 a. m., Thursday, November 16, with a good song service conducted by Melvin Roberts, Hot Springs. C. E. Bryant, Little Rock, led in prayer.

61. Journal read, corrected, approved.

62. James T. Kier representing the Gideons, addressed the convention.

63. The Report on Temperance was read by John L. Carter, Little Rock. It was discussed by Clyde C. Coulter, Little Rock. Words of appreciation of the worth of the information in the report were expressed by M. Ray McKay and urged all our churches to use this information in our Sunday School teaching on Temperance. Editor Bryant volunteered to print the report in full in the Arkansas Baptist.

TEMPERANCE REPORT

As churchmen of Arkansas representing approximately 170,000 affiliated Baptists tremendously and vitally interested in the social, economic and spiritual welfare of our people and all the peoples, we submit that the scripture writer was correct when he said:

“Wine is a mocker, strong drink is raging: And whosoever is deceived thereby is not wise.”—Prov. 20:1.

The liquor traffic in all of its phases and ramifications presents the same complex and difficult problems that it has always presented. It has the same odium of ruin and destruction and carries with it the same disgrace, ignominy and detestation that has followed in its trail of crime and broken homes through the centuries that mark the history of mankind, and unless outlawed and dethroned by the Christian peoples and the nations of earth we shall ever be infested by and with it and its attendant evils and its inevitable consequences. In their recent book, “Alcohol Explored,” Drs. Haggard and Jellinek, of the Yale School of Alcohol Studies, make this alarming and significant statement, “There are now 13,000,000 women and 27,000,000 men in America who drink.” It is also said that there are some 2,500,000 alcoholics in the United States now and that from 40,000 to 60,000 are added to this “staggering” number each year. And all this if you please from the homes of “Christian America,” and far too much of it, we fear, from the so-called “Christian Homes of Christian America.”

Statistics show that in 1932 under national prohibition for each 100,000 inhabitants in America there were 831.1 arrests for drunkenness, whereas, in 1942 there were 2,077.6 for the same offense. Furthermore, in the fair capital city of Little Rock, Arkansas, in 1931 under prohibition there were 1,200 arrests for drunkenness as against 3,600 in 1943.

To induce Arkansas, through its legislature, to legalize the sale of liquor within its borders we were told that the revenues from licenses and taxes would take care of the state's aged and infirm; that it would be sufficient to provide for the crippled, halt and blind; that it would educate our children, and supply the state's every need. To the contrary we find that there was spent for liquor in Arkansas for the year 1943 approximately \$29,000,000, for accidents caused by those under the influence of liquor \$1,500,000, and for crimes accredited to liquor \$30,000,000, aggregating the almost unbelievable amount of \$60,000,000, and received in return only a little more than \$3,000,000. In other words, for every dollar we received from taxes on liquor the people of Arkansas spent about \$20.00.

When Jesus was offered all the kingdoms of earth to compromise with the devil, he said:

“Get thee hence Satan: for it is written thou shalt worship the Lord thy God and Him only shalt thou serve.”—Mat. 4:10.

Yet we in Arkansas have bartered our birthright, so to speak, for a mere mess of pottage. There are already, however, definite signs that maybe some day, after the proverbial horse has been stolen, we shall endeavor to lock the stable door. Eighteen counties in Arkansas have voted “dry” under Initiated Act No. 1 since January 1, 1943; and in Kentucky, the mecca of liquor manufacturers, 84 of its 120 counties have banned the sale of liquor—and may God hasten the day when it shall be banned from the home of America and consigned to the bottomless pit where it rightly belongs. We believe that the best and surest way to combat this evil is by education. We recommend, therefore, that the Baptists of Arkansas arouse themselves to a full realization of the consequences and attendant evils of the liquor traffic; that we seek to educate the youth of our land of the far-reaching effect of alcohol on the human system. That we, as Baptists, insist that its effect be taught in the public schools of our state, and see to it that our children are warned of its evils in the home, the Sunday School and the church, and that our ministers systematically and regularly warn the people of the terrible consequences of the drink habit, and in all things let us be about our Master’s business for the bringing in of His Kingdom.

“* * * the drunkard and the glutton shall come to poverty: and drowsiness shall clothe the man in rags.”—Prov. 23:21.

Respectfully submitted,

Committee on Temperance:

JOHN L. CARTER, Chairman,
J. S. ABERCROMBIE.

64. The following resolutions were offered by the Resolutions Committee amended and adopted as follows: B. H. Duncan offered the resolutions for the committee:

RESOLUTIONS ADOPTED BY CONVENTION

BE IT RESOLVED:

FIRST: That we express our grateful appreciation to the Second Baptist Church of Little Rock and the host pastor, Mr. Ray McKay, for making available to the convention all the facilities of the church for the sessions of the convention. We appreciate the work of the local

committees and the co-operation of the other churches and pastors of Little Rock, all of which has contributed to the comfort and convenience of the messengers to the convention.

SECOND: That we recognize the outstanding work of the officers of the convention and the superior program rendered by those who were responsible for the reports and the discussions and the music.

THIRD: That we express our sincere thanks to the daily press for its comprehensive coverage of the convention proceedings and carrying them to the people of Arkansas.

FOURTH: That we authorize the Secretary of the Convention to have one thousand Annuals printed and distributed, and that he be allowed \$150 for his services.

FIFTH: That the resolution, submitted by A. B. Van Arsdale, authorizing the appointment of a committee to study the constitution of the Convention with a view to making certain changes and report to the Convention next year, be adopted and that the proposed committee be appointed.

SIXTH: That this Convention go on record as favoring a proposed act providing that applications for marriage license shall be made and published at least three days before the license is issued and that we further request the state legislature to repeal the 90-day divorce law of Arkansas, and that at least a year's residence be required.

B. H. DUNCAN,
C. C. ROBERTS,

Committee on Resolutions.

THE VAN ARSDALE RESOLUTION

WHEREAS, Article I, Section 2 of the Constitution of the Arkansas Baptist State Convention does not fully and clearly set forth the nature and object of said Convention; and

WHEREAS, It would seem advisable for the President of the Convention to preside during the program for which he is responsible which is forbidden by Section 1 and Section 4 of Article 4; and

WHEREAS, There has developed a tendency to relegate losing nominees for the presidency to the vice presidency which seems to be contrary to Section 5 of Article 4 which states that all officers of the convention shall be elected by a majority of all votes cast; and

WHEREAS, Article 6, which deals with finance is already covered by Article 5 which deals with the duties of the Executive Board; and

WHEREAS, Section 1 of Article 7 still calls for the election of Trustees for Mountain Home College and the Davis Hospital which Arkansas Baptists no longer own; and

WHEREAS, Article 10 apparently contradicts itself as to the means of amending the constitution; and

WHEREAS, There seems to be several other matters needing clarification;

THEREFORE, Be it resolved, that the President of the Convention be instructed to appoint a special committee, consisting of two members from each of the five districts in the state and the Convention President to re-study the entire constitution with the view of bringing to this Convention at its next annual session such proposed changes as shall be deemed necessary to clarify all such matters or a completely revised constitution if thought advisable.

A. B. VAN ARSDALE

65. The Report on Stewardship was written and read by Wilford Lee, Crossett. He spoke to his report.

STEWARDSHIP

Christian stewardship is a broad term. It embraces the whole of life-time talents, and possessions. "Stewardship is the economic result of an experience of grace; it is the effect of God's saving grace on property." We customarily limit the application of stewardship to the realm of possessions—particularly money. Yet we should avoid coming to the point of using a dollar mark to spell the work.

It is unnecessary here to cite scripture references to support the fact that the doctrine of stewardship is a fundamental teaching of the Christian faith. One has recently expressed the doctrine in six simple statements: "(1) God is the sovereign owner of all things. (2) Man is a steward and must give an account of all that is entrusted to him. (3) God's sovereign ownership and man's stewardship ought to be acknowledged. (4) This acknowledgement requires as its material expression, the setting apart, as an act of worship, of a separated portion of income. (5) Biblical history records the setting apart of the tenth of income as that acknowledgement. (6) The separated portion ought to be systematically administered for the Kingdom of God and the balance treated as no less a trust."

We are accustomed to thinking of the stewardship responsibilities of individuals. We ought also to be reminded that there is a corporate responsibility. Churches and groups of churches are stewards of their

incomes as much as persons. Corporate stewardship ought to be stressed. Churches, too, can be greedy of God's portion. The obligation of the church to give is the same as that of the individual. It is folly for a congregation to live for itself alone. The church which asks its members to give must itself give. A giving church makes giving members. We believe every church in this state ought to give at least 10% of its income to missions. Many churches can easily give 20%. The ideal apportionment of church income is 50% for local expenses and 50% for missions. In 1943 there were 16 churches which gave 50% or more of their incomes to missions. Truly missions wait on stewardship. The bottleneck of missions has never been men; it has always been money. God has never failed to furnish missionaries when His people furnished money. In 1939 it took the combined efforts of 125,000 Southern Baptists to keep one missionary on the foreign field.

The recent record of Arkansas Baptists in their stewardship of finances has been increasingly good. To be sure, war-time prosperity has been reflected in our contributions. But this alone does not explain it all. During the past five or six years stewardship and tithing have been preached and practiced in our state as never before. How well this has been done is shown by a comparison of two representative years. In 1939, the total per capita gifts for all purposes was \$7.79. By 1943, this figure had risen to \$12.64. This represents an increase of 62% for the four-year period and most of this increase came during the last year of this period. From 1942 to 1943 the contributions of Arkansas Baptists to missions and benevolences increased 75% while the contributions to local purposes increased 80%. A large percentage of our churches are contributing to our mission causes in one way or another. These facts thrill us. But there is another side of the picture. While our gifts increased 62% during 1939-1943, the national income during the same period increased 107%. This clearly indicates that our people are not increasing their giving proportionate to their enlarged incomes. The difference is great enough to make us give serious thought to increasing our stewardship efforts. The United Stewardship Council in 1941 in a survey of 19 religious bodies in the United States listed Southern Baptist's per capita gifts at the bottom of the list. Every other major Baptist and Protestant body gave more per member than we did!

We must be watchful lest we let down in emphasizing stewardship during these days of lush war-time prosperity. Only a few years ago we were intensely earnest in teaching stewardship for then we were hard put to support even a self-respecting program, to say the least. Today the scene is quite different. Wages have increased, money is cheap, finances flourish, debts are retired, churches are materially prosperous. These are years of plenty. But let us not deceive ourselves. Without a doubt the lean years will come. We must not slacken our efforts in the matter of stewardship. Let us give a good

account of our stewardship of the prosperous times. We must never let the lean years find us unprepared again. We must prepare against that day.

The war has brought the matter of taxes and tithes into a new focus. The relationship between the government, God and our goods is a present problem to be dealt with. Our people are being pressed with calls to buy war bonds, subscribe to relief drives and service campaigns as their patriotic duty. Inevitably, the pressure is applied to render unto Caesar the things that are God's. It is necessary to insist that nothing, no matter how pressing or good, merits the taking of God's portion and using it for other purpose. This is robbing God. In fact, the best way to serve our country is to obey our God. The claims of the state ought not to conflict with the claims of God. The things that belong to Caesar and the things that belong to God each have their rightful place.

Today is both a propitious and imperative time to lay the claims of complete Christian Stewardship before our people. This is urgent for several reasons:

1. For the past several years Arkansas Baptists have had the stewardship claims of the Bible presented to them in sermon, class, assembly, statewide conferences and conventions. We have become more stewardship conscious. A good foundation has been laid in the churches.

2. The war economy has produced higher wages and larger incomes for practically all our people. The earnings are greater than ever before. In short, our people are able to give.

3. We live in a greedy world. Nations are consumed with greed. So are multitudes of men. Christian Stewardship is the best antidote to greed and covetousness. For fear of an uncertain future many men today are putting their trust in gold—not God.

4. The Centennial Crusade with its evangelistic goals presents an excellent opportunity. New converts are ready, almost without exception, to accept the simple teaching of their new Master. These can be readily led to dedicate their time and substance to Christ Jesus. Failure to reach them in the early eager days of their experience will make it difficult to do so later on. Evangelism and stewardship go hand in hand. They are complementary to each other.

5. Our ability to meet the postwar demands and opportunities for reconstruction and rehabilitation, both at home and abroad, will be determined by how faithful we are to our stewardship today.

6. The very fact that in 1945 we will be "crowning a century for Christ" should impel us to prove our love by an honest and obedient acknowledgement of our stewardship. In what better way could we honor Lord Jesus than by laying our life and living at His feet? Christian stewardship is the practical and abiding way of crowning Him Lord of Lord and King of Kings.

7. The magnitude of the task to which we have committed ourselves—the 1945 budget, the fulfilment of our moral obligations on old debts, the Centennial thank offering—all these large and worthy objects absolutely demand that we press home a stewardship campaign in the churches unequalled in our history.

In view of the foregoing facts, we recommend that every department of Baptist work in Arkansas shall incorporate in its plans and programs for 1945 a large place for advancing the claims of God and teaching of His Word.

WILIFORD LEE,

For the Committee.

66. Motion prevailed to have the Stewardship Report printed in the Arkansas Baptist.

67. Action on the written motion presented by S. A. Wiles, Batesville, was deferred until later in the morning session.

68. The Centennial Crusade of the organized life of Southern Baptists as a Denomination was discussed in a fine way by Charles E. Lawrence, Little Rock. He read the following paper on the Crusade.

CENTENNIAL CRUSADE

We may rest assured that God is always pleased with any kind of effort to reach a lost soul for Christ. His supreme concern is the salvation of souls.

Undoubtedly God Himself is the author of the Centennial Crusade of Southern Baptists to win one million souls to Christ. Two committees of the Southern Baptist Convention, meeting in separate places in preparation for the last meeting of the Convention in Atlanta, were both moved to recommend to the Convention special emphasis upon evangelism for 1945. The Centennial Crusade is the result of those recommendations.

Assured that God has led in authorizing the Crusade, this effort is certain to have the smile, favor, and blessings of God upon it.

Certainly, at a time when the minds of people are turned primarily toward the material, this great emphasis upon the spiritual on the part of Southern Baptists reflects the glorious leadership of our God as we have never experienced it before.

I. Let Us Consider the Facts Facing Us

There are 15,000,000 million people in the territory of the Southern Baptist Convention over nine years of age who are still lost in sin, 700,000 of whom are enrolled in the Sunday Schools of Southern

Baptists. With all of our glorious success as Southern Baptists in the evangelistic field, it took 27 Southern Baptists 12 months (1943) to lead just one soul to Christ. Surely, it's time for us to awake from our sleep, look out upon the fields white unto the harvest, pray the Lord to send more laborers into the harvest, and dedicate our own individual lives to the task before us.

Certainly a great proportion of these numbers of lost people reside in Arkansas, in every nook and corner of our state, both in city and rural communities, in our lowlands, in our mountain regions, there are the multitudes of lost, condemned, dying souls without Christ.

Of all the words in the vocabulary of Christians, I believe Satan hates most of all the word **Evangelize**. Of all the churches that Satan hates and works most against are the **Evangelistic** churches. The **one** thing he hates to see and fights against with all the power of hell is the salvation of a soul. Let that soul join the church, let him be baptized, let him become an influential member, let him take on all forms of religion—Satan does not care about that—but let that soul under conviction of sin come to the point of repentance and faith and there Satan will be with all of his power to keep that soul from coming to Christ.

Satan is very pleased with the churches that are formal, stiff, dignified, that have a "form of religion but deny the power thereof." He is pleased with churches that seldom, if ever, have souls walking the aisles for Christ. He is pleased to see the many baptistries that become rusty because they are not used. He is pleased with the association reports of many churches which reveal very few baptisms during the year.

He is pleased with the preachers who are too busy with their "ministerial duties" to win people to Christ. He is pleased with deacons, Sunday School teachers, and other leaders who are very conscientious about their many "duties" but never have any time for soul-winning. He is pleased that during 1943 so many Southern Baptists (27) were required to win one soul to Christ. He is pleased that there are 700,000 boys and girls, men and women in our Southern Baptist Sunday Schools who are yet dead in their sins. He is pleased that our hearts are so cold and our concern for souls is so weak. Satan is pleased just so long as souls do not come to Christ.

With all these astounding, unmistakable facts before us, surely as Christians we dare not, we must not, betray the lost and dying all about us.

II. The Challenge of the Crusade

ONE MILLION SOULS FOR CHRIST in the Southland, 40,000 souls for Christ in Arkansas. Yes, here is a challenge to win five times as many as in 1942. Yes, the biggest task ever undertaken by Southern Baptists. Yet, in view of other mighty accomplishments of

Southern Baptists why shouldn't we attempt really BIG things for God? Shall we not remember that Paul had no special corner on the term, "I can do all things through Christ who strengtheneth me."

The challenge of the Crusade in Arkansas is to win 40,000 souls. The challenge is to make us feel ashamed of what we have been doing. The challenge is to quit playing around at the task. The challenge to Arkansas Baptists is to join in the great offensive against Satan for 1945. No longer is our battle to be a defensive one. We shall carry the battle right into his camp. Not by "cute ideas and shrewd schemes of bright minds" (Dr. M. E. Dodd) but by the power and leadership of the Holy Spirit, are we setting ourselves to the titanic task of winning one million souls to Christ.

III. Mobilizing for the Crusade

In any great undertaking some organization is necessary if we are to work intelligently. The Southern Baptist Convention has designated the Home Mission Board, the Sunday School Board and the Convention Committee on Evangelism for specific duties. The heads of these agencies, Dr. J. B. Lawrence, Dr. T. L. Holcomb and Dr. W. H. Knight, along with the general director, Dr. M. E. Dodd, constitute a "General Staff" for the Crusade.

We suggest that the State Committee on Missions and Evangelism be designated as the Crusade Committee to work with the State General Director in organizing the state for the Crusade.

We suggest that each Association in the state elect an Associational Crusade of five members. In turn, each church should set up a Crusade Committee. We suggest this Committee be composed of the pastor, the Sunday School superintendent, the Training Union director, the chairman of deacons, and the president of the W. M. U. We suggest that the chairman of the Association Committee and the pastor in each church act as contact persons for the State General Director.

IV. Actually at the Task

With the simple organization set-up, may we then dedicate that organization to Christ. We readily realize that the one vital necessity is God's power and God's direction. In keeping with this thought we suggest that Sunday, December 31, 1944, be designated as Crusade Day. All-day services of Contribution, Confession, and Consecration are urged for every church.

We suggest that at the annual Pastors' Conference chief emphasis should be placed on the Crusade. We suggest that in each of the five districts of Arkansas and in the 40 associations of the state that Centennial Crusade Rallies be held.

We urge that every missionary and every pastor expend every possible effort to have a revival in every church, every school house, and in every crossroad community. Wherever possible we suggest simultaneous associational and city revivals.

We further urge every church to make soul-winning central and supreme in all services during the entire year, emphasizing the importance of personal soul-winning to every member.

District Associational and Church Committees should read in the Arkansas Baptist each week the news of the Crusade and help spread the glad tidings wherever possible.

Respectfully submitted,

CHARLES E. LAWRENCE, Chairman,
Centennial Crusade Committee:
LOYAL PRYOR,
PAUL FOX.

69. Congregation stood while J. I. Cossey led a prayer as all pledged the best efforts in the Centennial Crusade to follow the state leader of the movement, Charles E. Lawrence.

70. Alfred Carpenter, Home Mission Board, presented the following Chaplains: Aubrey C. Halsell, Kelley Field, Texas; Sgt. E. L. Roberts, Fort Benning, Ga.; John Novick, Naval Air Training Station, Memphis, Tenn.; Guy Ashton Smith, Camp Robinson; Bruner S. Lee, Camp Robinson; Thomas M. Payne, Denver, Colo.; Maurice M. Hall, Camp Claiborne, La.; and John T. Neal, Camp Robinson. Chaplain Norvick spoke for the Navy Chaplains and Aubrey Halsell spoke for the Army Chaplains.

71. Discussion and action of the Wiles Motion as printed below was held. Matter referred to the Executive Board for action.

"WILES' MOTION"

"That the Treasurer of the Convention be instructed to follow the previously adopted plan for making honor payments to our former Bondholders, EXCEPT, that in no case shall any Bondholder be paid more than such Bondholder paid for such bond."

72. The closing message of the Ninety-first annual session was by J. T. McNew, Helena. He read from the 13th Chapter of Luke the story of the Barren Fig Tree.

73. The Ninety-first Annual Session of the Arkansas Baptist State Convention came to a close and adjourned to meet with Immanuel Baptist Church, El Dorado, "If God Permit" at 10:00 a. m., November 20, 1945. J. T. McNew led the closing prayer.

THOMAS L. HARRIS, President,
TAYLOR STANFILL, Secretary.

EXECUTIVE BOARD
ARKANSAS BAPTIST STATE CONVENTION
BALANCE SHEET
December 31, 1944

ASSETS

Cash on Hand and in Banks	\$ 94,017.03
United States Bonds—Series "G":	
State Missions Endowment Fund	\$ 5,300.00
S. A. Apple Arkansas Baptist Educational Trust Fund	2,700.00
Office Building Fund	600.00
	8,600.00
Real Estate—Camp Robinson	\$ 400.00
Office Furniture and Fixtures	1,000.00
	\$ 1,400.00
Less: Reserve for Depreciation	1,400.00
Real Estate—Plum Bayou	500.00
Petty Cash Fund Advanced for Little Rock Soldiers' Center Expenses	25.00
Total Assets	\$103,142.01

LIABILITIES

Fund Balances:

Administrative	\$ 3,442.50	
Promotion and Convention	638.29	
Religious Education Department	949.67	
State Missions	25,752.16	
1944 Reserve Fund	542.93	
Bottoms Baptist Orphanage	8,066.39	
Bible Fund—Soldiers' Center	29.15	
Negro Work	410.75	
Ministerial Student Aid	721.54	
Flood and Storm Relief	38.25	
Arkansas Baptist Honor Fund	20,912.04	
Undistributed Co-operative Program Receipts	31,837.24	\$ 93,340.91

Special Funds:

State Missions Endowment	\$ 5,300.00	
Office Building Reserve	641.29	
Baptist Church Building—Plum Bayou	964.23	
S. A. Apple Arkansas Baptist Educational Trust Fund	2,700.00	9,605.52

Federal Withheld Tax	195.60
Total Liabilities	\$103,142.03

WE HEREBY CERTIFY that we have audited the books of account of the EXECUTIVE BOARD OF THE ARKANSAS BAPTIST STATE CONVENTION for the year ended December 31, 1944, and that the above Balance Sheet is in accordance with the books and records and correctly sets forth their financial position on that date.

RUSSELL BROWN & COMPANY

Little Rock, Arkansas,
 January 22, 1945.

Members American Institute of Accountants.

EXECUTIVE BOARD
ARKANSAS BAPTIST STATE CONVENTION
STATEMENT OF CASH RECEIPTS AND DISBURSEMENTS

January 1, 1944 to December 31, 1944, Inclusive

Cash on Hand and in Banks—January 1, 1944.....\$118,055.93

Cash Receipts:

Co-operative Program—Undesignated Contributions.....\$231,215.83

Designated Contributions:

Baptist State Hospital	\$	975.47	
Bottoms Baptist Orphanage.....		4,457.24	
Central College		49.50	
Ouachita College		109.50	
State Missions	\$	9,760.46	
State Miss. (W. M. U. Offg.)....		11,061.94	
State Evangelism		3,366.77	
Little Rock Soldiers' Center..		1,312.98	25,502.15
<hr/>			
Little Rock Soldiers' Center Special.....		190.00	
Bible Fund—Soldiers' Centers.....		29.15	
Arkansas Baptist Honor Fund.....		35,783.21	
Negro Work		3.50	
Ministers' Retirement		5.00	
Arkansas Baptist Assembly Cash Offering..		13,054.92	
American Bible Society.....		513.90	
Foreign Missions	\$	7,162.07	
Less: Refund to 2nd Baptist Church, Little Rock..		.50	7,161.57
<hr/>			
Home Missions		2,546.25	
Hundred Thousand Club		890.11	
Old Ministers' Relief.....		522.70	
World Emergency Relief		2,949.06	
<hr/>			
So. Bap. Theo. Seminary:			
Chapel Fund	\$	595.00	
Ministerial Student Aid Fd.		30.00	625.00
Southern Baptist Seminaries and B. B. I....		4.00	
Baptist Bible Institute		10.00	
Southwide Causes		25.00	
<hr/>			
Total Designated Contributions.....		95,407.23	
Total Cash Contributions.....		\$326,623.06	

Miscellaneous Cash Receipts:**Ministers' Retirement:**

Members' Contributions ...	\$	14,822.63	
Churches' Contributions ...		19,269.55	
Penalty on Members' Delinquent Contributions for Prior Years		68.76	34,160.94
<hr/>			
From Relief and Annuity Board for Ministers' Retirement Administrative and Promotional Expenses		1,239.10	
From Arkansas Baptist Assembly (Edgar Williamson's 1944 Supplemental Salary)...		300.00	

EXECUTIVE BOARD

ARKANSAS BAPTIST STATE CONVENTION

STATEMENT OF CASH RECEIPTS AND DISBURSEMENTS

January 1, 1944 to December 31, 1944, Inclusive

(Continued)

From Baptist Sunday School Board For:		
Dept. Religious Education..\$	4,600.00	
Student Secretary, 1st Baptist Church, Fayetteville..	266.67	
Specials	3,164.19	8,030.90
Federal Tax Withheld		948.75
State Music School Registrations.....		645.00
Students' Spring Retreat Regis. and Meals..		140.50
B. S. U. Convention Registrations (\$110.88) and Banquet (\$4.71).....		115.59
Int. Rec'd. on Investments:		
State Mission Fund.....\$	50.00	
State Mission Endwmt. Fund	132.50	
S. A. Apple Educational Trust Fund	67.50	
Office Bldg. Fund.....	15.00	
Honor Fund	13.34	278.34
Proceeds of Sale—Worn-out Dalton Adding Machine		10.00
From H. W. Clay, Sr., Account of Sale to Him of Dwelling on Land at Plum Bayou.....\$	1,000.00	
Less: Refund to H. W. Clay, Sr., Account of F. S. A.'s Refusal to Approve Sale....	1,000.00	
Total Miscellaneous Cash Receipts.....		45,869.12
Total Cash Receipts.....		372,492.18
Total Cash to Be Accounted For.....		\$490,548.11
Cash Disbursements:		
Administration Expenses	\$ 13,955.95	
Less: Refunds	7.10	\$ 13,948.85
Promotion and Convention Expenses.....\$	4,214.07	
Less: Refunds	15.51	4,198.56
Religious Education Department Exp.....\$	17,051.92	
Less: Refunds	1,138.85	15,913.07
Edgar Williamson Supplemental Salary—Account Arkansas Baptist Assembly		300.00
State Mission Expenses	\$ 46,961.11	
Less: Refunds	132.52	46,828.59
Remitted to Woman's Missionary Union.....		8,500.00
W. M. U. Rent Expense.....\$	771.00	
Less: Refunds	771.00	

EXECUTIVE BOARD

ARKANSAS BAPTIST STATE CONVENTION

STATEMENT OF CASH RECEIPTS AND DISBURSEMENTS

January 1, 1944 to December 31, 1944, Inclusive

(Continued)

Arkansas Baptist—Rent Expense.....\$	612.00	
Less: Refunds	612.00	-----
Ark. Baptist—Employees' Retirement Due...\$	344.26	
Less: Refunds	344.26	-----
Remitted to 1st Baptist Church, Conway, Student Work...\$	33.34	
Remitted to Arkansas Baptist.....	4,100.00	
Remitted to H. E. Moody, Treasurer, Southern Baptist Radio Program	500.00	
Remitted to Baptist State Hospital.....	975.47	
Remitted to Bottoms Baptist Orphanage.....	15,687.88	
Remitted to Central College.....	15,083.25	
Remitted to Ouachita College.....	15,143.25	
Remitted to L. P. Crafton, Treasurer, Central College Re- pair Committee	150.50	
Dr. J. S. Rogers—Ministers' Retirement.....	300.00	
Remitted to Ouachita Minist'l. Students...\$	1,353.00	
Less: Refunds	48.00	1,305.00
Remitted to Int. Revenue Collector, Federal Tax Withheld	984.25	
Remitted to American Bible Society.....	513.90	
Remitted to Relief and Annuity Board, S. B. C.:		
Ministers' Retirement — State Conven- tion's Contribution	\$ 9,881.74	
Ministers' Retirement—Members' Cont....	14,822.63	
Ministers' Retirement—Churches' Cont....	19,269.55	43,973.92
Remitted to Executive Committee, S. B. C.:		
Southwide Causes—Undesignated	\$ 82,225.00	
Home Missions—Designated	2,546.25	
Foreign Missions—Designated	5,287.95	
Hundred Thousand Club—Designated	220.57	
Old Ministers' Relief—Designated	66.04	
Southern Baptist Seminaries and B. B. I.	4.00	90,349.81
Remitted to Southern Baptist Theological Seminary.....	625.00	
Remitted to Baptist Bible Institute	10.00	
Remitted Old Ministers' Relief Contributions to Relief and Annuity Board, S. B. C.	456.66	
Remitted to Foreign Mission Board, S. B. C.:		
Foreign Missions—Designated	\$ 1,873.62	
World Emergency Relief—Designated.....	2,949.06	4,822.68
Little Rock Soldiers' Center Special—Exp...\$	316.26	
Less: Refund	12.06	304.20
Paid to Former Note Holders (Honor Fund).....	96,968.63	
Paid to Members of Faculty, Ark. Bap. College (Negro)...	951.25	
Paid to J. E. Roberts, Treasurer, Rye Hill Baptist Church in Concord Association (Storm Relief).....	25.00	
Remitted to Shelby E. Ford, Treasurer, Arkansas Baptist Assembly (Cash Offering for Improvement and Enlarge- ment).....	13,054.92	
Paid to Treasurer of U. S. for Property at Plum Bayou...	500.00	
Plum Bayou Church Building Fund—Expense, Insurance Premium on Dwelling	23.10	
Total Cash Disbursements.....		396,531.08
Cash on Hand and in Banks—December 31, 1944.....		\$ 94,017.03

ANALYSIS OF
STATE MISSION FUND

January 1, 1944 to December 31, 1944, Inclusive

State Mission Fund Balance—January 1, 1944.....\$ 22,032.42

State Mission Receipts:

Co-operative Program		\$ 24,000.00	
Designated—State Missions	\$ 9,760.46		
Designated—State Evangelism	3,366.77		
Designated—L. R. Soldiers' Center	1,312.98		
Desig.—W. M. U. "Week of Prayer" Offg.	11,061.94	25,502.15	
Interest on State Mission Fund	\$ 50.00		
Interest on State Mission Endowment Fund ..	132.50	182.50	
Transferred from Camp Work Fund		621.97	
Transferred from L. R. Soldiers' Center, Special Account ..		241.71	
			50,548.33
			\$ 72,580.75

State Mission Disbursements:

District Missionaries:

J. I. Cossey, Salary	\$ 3,000.00		
J. I. Cossey, Expenses	471.65	\$ 3,471.65	
Elmer F. Cox, Salary	\$ 2,500.00		
Elmer F. Cox, Expenses	249.69		
Elmer F. Cox, Song Books	36.98	2,786.67	
R. W. Jones, Salary	\$ 1,750.00		
R. W. Jones, Expenses	264.93		
R. W. Jones, Moving Exp.	118.66	2,133.59	
O. M. Stallings, Salary	\$ 1,750.00		
O. M. Stallings, Expenses	120.96	1,870.96	
H. A. Zimmerman, Salary	\$ 1,424.93		
H. A. Zimmerman, Expenses	166.51		
H. A. Zimmerman, Mov. Exp.	596.09	2,187.53	
District Missionaries—Retirement Dues		236.25	\$ 12,686.65

Associational Mission Aid:

Arkansas Valley, Keith Babb	\$ 400.00	
Benton County, C. C. Roberts	400.00	
Black River, J. M. Hitt	75.00	
Boone-Carroll, G. M. Lafferty	420.00	
Buckner, L. A. Thompson	480.00	
Buckville, W. T. Tiner	412.50	
Caddo River, J. J. Franklin	325.00	
Carey, H. S. Coleman	600.00	
Caroline, J. M. Hitt	367.50	
Central:		
S. A. Wiles	\$ 180.00	
Dennison Yates	150.00	
Pat Mehaffey	80.00	410.00
Clear Creek, W. O. Taylor	600.00	
Current River-Gainesville, H. D. Palmer ..	160.00	
Dardanelle-Russellville, L. G. Whitehorn ..	405.00	
Delta, G. H. Ussery	52.50	
Faulkner County, H. S. McLaren	80.00	
Greene County, Raymond Butler	540.00	

**ANALYSIS OF
STATE MISSION FUND**

January 1, 1944 to December 31, 1944, Inclusive

(Continued)

Harmony:			
H. J. Adkins.....\$	300.00		
Marvin Jaggars	300.00		
Allen McCurry	200.00	800.00	
Hope:			
Curtis Puryear	\$ 200.00		
Ottis Denney	290.00	490.00	
Liberty, J. E. Cox		105.00	
Little River, V. E. Defreese.....		245.00	
Little Red River, Floyd Pettus.....		225.00	
Perry County, Kermit Earley.....		240.00	
Red River, J. E. Cox.....		450.00	
Stone-Van Buren, Jim Hayes.....		120.00	
Tri-County, T. R. Hammons.....		415.62	
Trinity:			
L. P. Kimmel	\$ 175.00		
W. C. Rowe.....	140.00	315.00	
Washington-Madison Co.—J. S. Blystone..		425.00	
White County, W. T. Coston.....		600.00	
White River, J. M. Langston.....		600.00	
			11,258.12
First Baptist Church, Booneville, Milton Graham.....			350.00
First Baptist Church, Fayetteville, Student Secretary.....			533.33
Expenses, Committee on Missions and Evangelism.....			78.58
Ft. Smith Soldiers' Center Expenses.....\$	6,976.77		
Less: Refund	45.00	6,931.77	
Little Rock Soldiers' Center Expenses.....\$	8,898.18		
Less: Refunds	58.16	8,840.02	
J. H. Talbot, Rent on Property at Pine Bluff Arsenal Used for Baptist Mission.....			60.00
Pine Bluff Arsenal Church Building Exp.....\$	3,823.15		
Less: Refund	29.36	3,793.79	
Shorewood Church Building		1,000.00	
Roland Lawrence		25.00	
Taxes—Camp Robinson Property.....		.72	
District Bible Schools Expenses.....		331.29	
Arkansas Baptist Subscriptions (to Chaplains at Camp Robinson, et al).....		13.20	
F. E. Goodbar, Expenses of Tour Through North Arkansas Mission Field, Authorized by State Missions Committee		13.60	
Remitted to Betty Ishabashi Kira, Rohwer Relocation Center— Designated Gift.....		20.00	
Statewide Conference on Evangelism—Expenses.....		288.83	
Expenses of Mission Conference at Pine Bluff:			
C. D. Wood.....\$	5.20		
W. M. Lee.....	7.50		
W. M. Pratt.....	5.60	18.30	
Newton County-wide Revival:			
J. R. Stratton.....\$	100.00		
J. Paul Palmer.....	100.00		
Gas Poole	60.00	260.00	
Summer Revival Meetings Held by John W. Johnston at Pine Tree, \$25.00, and Powers \$15.00; and by Chester Parker, \$25.00—all in Tri-County Association.....			65.00
Postage Used in Mailing State Mission Posters, etc.....			30.00
State Mission Posters and Envelopes.....			144.52
Cuts.....			22.05
"State Mission Day" Program Material.....			61.84
Long Distance Phone Call—R. W. Jones.....			1.98
Total State Mission Disbursements.....			46,828.59
Balance in State Mission Fund—December 31, 1944.....			\$ 25,752.16

SUMMARY STATEMENT OF CONTRIBUTIONS

January 1, 1944 to December 31, 1944, Inclusive

	Undesignated Co-operative • Program	Designated	Designated (Sent Direct)	Totals
State Causes:				
Administration	\$ 14,000.00			\$ 14,000.00
Promotion and Convention.....	2,000.00			2,000.00
Religious Education Dept.....	7,500.00			7,500.00
The Arkansas Baptist.....	3,600.00			3,600.00
Woman's Missionary Union....	8,500.00			8,500.00
Arkansas Baptist Assembly....		\$ 13,054.92		13,054.92
Baptist State Hospital.....		975.47	\$ 2,124.75	3,100.22
Bottoms Baptist Orphanage....	15,000.00	4,457.24	7,337.98	26,795.22
Central College	15,000.00	49.50	6,850.68	21,900.18
Ouachita College	15,000.00	109.50	41,068.34	56,177.84
Ministerial Education	1,500.00			1,500.00
Ministers' Retirement	9,500.00	5.00		9,505.00
Negro Work	1,000.00	3.50		1,003.50
Reserve	1,200.00			1,200.00
State Missions	24,000.00	25,502.15		49,502.15
L. R. Soldiers' Center Special		190.00		190.00
Bible Fund—Soldiers' Centers		29.15		29.15
Arkansas Baptist Honor Fund		35,783.21		35,783.21
Southern Baptist Convention Causes:				
Southwide-Co-operative Pr'gm	82,200.00	25.00		82,225.00
Foreign Missions		7,161.57	26,180.73	33,342.30
Home Missions		2,546.25	13,059.47	15,605.72
Hundred Thousand Club.....		890.11		890.11
Old Ministers' Relief		522.70		522.70
World Emergency Relief		2,949.06		2,949.06
Baptist Bible Institute.....		10.00		10.00
Southern Baptist Theological Seminary		625.00	7,267.00	7,892.00
Southern Baptist Seminaries and B. B. I.....		4.00		4.00
Miscellaneous:				
American Bible Society.....		513.90		513.90
Undistributed	31,215.83			31,215.83
Totals.....	\$231,215.83	\$ 95,407.23	\$103,888.95	\$430,512.01

SUMMARY OF STATE MISSION WORK DURING 1944

January 1 to December 31, Inclusive

	Total Ass'n Missionaries Whose Salaries Were Supplemented By State Board	Total State Missionaries	Missionaries To Soldiers	Grand Total All Mission Work
Revivals Held.....	173	32	----	203
Professions Witnessed.....	1,006	279	111	1,396
Received for Baptism.....	699	229	----	928
Total Additions.....	1,179	327	----	1,506
Churches Organized.....	12	3	----	15
Sunday Schools Organized.....	19	3	----	22
Training Unions Organized.....	27	5	----	32
Subscriptions to Arkansas Baptist.....	884	94	----	978
Total Services Held.....	5,358	1,140	369	6,867
Collected for State Missions.....	\$324.59	\$3,366.77	----	\$3,691.36
Collected for Co-operative Program.....	\$373.29	44.85	----	\$ 417.64

ARKANSAS BAPTIST
PROFIT AND LOSS STATEMENT

For the Year 1944

Income:		
Advertising	\$ 7,084.94	
Subscriptions	20,822.41	
Interest	84.23	
Cuts and Mats	155.05	
Executive Board Allocation	3,600.00	
Appropriation for Religious Education Department.....	500.00	\$ 32,246.63
Expense:		
General Expense	\$ 4,030.44	
Addressograph	2,109.74	
Salary	6,830.44	
Printing	15,417.95	
Bad Debt (Holley the Pen Man)	2.00	\$ 28,390.57
Net Profit		\$ 3,856.06

ASSETS AND LIABILITIES

December 30, 1944

Assets:		
Cash on Hand December 30, 1944.....	\$	
Cash in Bank December 30, 1944—W. B. Worthen Check- ing Account	2,763.02	
Cash in Reserve Savings—W. B. Worthen	5,052.74	
Cash in Reserve Savings—Peoples National Bank	2,011.66	
Post Office Deposit.....	58.34	
Note Receivable—Quapaw Printing Co.....	2,500.00	
Accounts Receivable	572.22	
Total Assets		\$ 12,960.98
Liabilities:		
Subscription Contingency	\$ 12,652.72	
Credit Balance—Clarence Walker	90.00	
With-holding Tax	218.26	
Total Liabilities		\$ 12,960.98

OUACHITA COLLEGE*
ENDOWMENT FUND BALANCE SHEET
EXHIBIT "A"

July 31, 1944

ASSETS		
Cash in Simmons National Bank.....	\$ 28,815.65	
Bonds—Par Value \$483,897.00—Cost.....	406,074.75	
Stock—Cost	26,104.54	
Real Estate Loans	37,410.46	
Other Notes Receivable	23,239.12	
Real Estate Owned	4,700.00	
Accounts Receivable—Ouachita College.....	4,000.00	
Total Assets		\$530,344.52
LIABILITIES		
Endowment Principal	\$516,766.75	
Add: Profit to Date on Fund Operations.....	13,577.77	
Total Liabilities		\$530,344.52

*The audit of Ouachita College was not available; only the Endowment Audit. T. S.

OUACHITA COLLEGE
ENDOWMENT FUND PRINCIPAL
STATEMENT OF CASH RECEIPTS AND DISBURSEMENTS
EXHIBIT "B"

For the Year Ended July 31, 1944

Balance in Simmons National Bank, August 1, 1943.....		\$ 10,895.61
Receipts:		
Bonds Sold or Collected—Cost.....	\$ 72,913.13	
Profit on Bonds Sold or Collected.....	10,937.61	
Principal Payments on Defaulted Bonds.....	3,733.50	
Principal Payments—Real Estate and Other Loans.....	56,604.85	
Collection School Warrants.....	1,411.81	
Total Receipts		145,600.90
Total to Be Accounted for		\$156,496.51
Disbursements:		
Purchase of Bonds.....	\$ 84,153.82	
Purchase of Stocks.....	12,852.04	
Real Estate and Other Loans Made.....	30,675.00	
Total Disbursements		127,680.86
Balance in Simmons National Bank, July 31, 1944.....		\$ 28,815.65

OUACHITA COLLEGE
ENDOWMENT FUND—INCOME (Sinking Fund) ACCOUNT
STATEMENT OF CASH RECEIPTS AND DISBURSEMENTS
EXHIBIT "C"

For the Year Ended July 31, 1944

Balance in Simmons National Bank, August 1, 1943.....		\$ 1,297.43
Receipts:		
Bond Interest.....	\$ 17,773.48	
Interest on Real Estate and Other Loans.....	5,710.04	
Dividends on Stocks.....	1,545.25	
Premium on U. S. Bonds Purchased and Held Temporarily During Bond Drive.....	100.00	
Total Receipts		25,128.77
Total to Be Accounted for		\$ 26,426.20
Disbursements:		
Transferred to Ouachita College for Operations.....	\$ 20,500.00	
Payment on Principal of Note to Simmons Bank.....	1,563.20	
Fees to Simmons National Bank.....	356.81	
Postage, Registration, Insurance, Etc.....	7.58	
Abstracts, Recording Fees, Revenue Stamps.....	25.95	
Safety Deposit Box Rent.....	18.00	
Audit Fees.....	115.48	
Bank Exchange.....	4.30	
Charge Back of Coupons on Bonds Called.....	420.00	
Bond Premium Paid.....	66.25	
Accrued Interest Purchased.....	65.60	
Total Disbursements		\$ 23,143.17
Balance in Simmons National Bank, July 31, 1944.....		\$ 3,283.03
Represented by:		
Income Account.....	\$ 3,105.95	
Charles A. Gordon, Trustee.....	177.08	\$ 3,283.03

OUACHITA COLLEGE
EXHIBIT "D"
ENDOWMENT FUND
PROFIT FROM FUND OPERATIONS

Balance—August 1, 1943.....	\$ 2,428.19
Add:	
Profit on Sale of School Warrants (England, Ark.).....	211.97
Profit on Sale of Bonds.....	10,937.61
	<hr/>
Balance July 31, 1944.....	\$ 13,577.77

BAPTIST STATE HOSPITAL
BALANCE SHEET
EXHIBIT "A"
June 30, 1944

ASSETS

Current Assets:	
Cash on Hand and in Banks—General.....	\$ 19,463.86
Accounts Receivable—Patients.....	\$ 35,812.30
Less: Reserve for Loss.....	24,839.94
	<hr/>
Inventories:	
Pharmacy.....	\$ 8,310.45
Provisions.....	5,945.78
	<hr/>
U. S. Government Certificate of Indebtedness.....	90,000.00
Accrued Interest on Bonds.....	570.54
	<hr/>
Total Current Assets	\$135,262.99
Escrow Funds.....	30,000.00
Reserve for Building Addition (Under Const.).....	75,000.00
Other Assets:	
Real Estate—Alma R. Fones Property.....	\$ 575.00
Other Real Estate.....	52,761.89
	<hr/>
Total Other Assets	53,336.89
Properties and Equipment:	
Land.....	\$ 58,029.94
Main Building.....	370,862.41
Additions—New Nurses' Home.....	126,232.60
Additions—Nurses' Home and Hospital	
Property—Under Construction.....	77,044.25
Furniture and Equipment—Hospital—Depreciated Value....	17,287.65
Furn. and Equipment—Nurses' Home—Depreciated Value.....	8,089.13
Elevators.....	2,685.65
	<hr/>
Total Properties and Equipment	660,231.63
Deferred Charges:	
Unexpired Insurance.....	607.56
	<hr/>
Total Assets	954,439.07

LIABILITIES AND SURPLUS

Current Liabilities:	
Employees' Defense Bonds Subscriptions.....	\$ 251.25
Designated Contributions—Medicine Fund.....	381.58
Surplus—Exhibit "C".....	953,806.24
	<hr/>
Total Liabilities and Surplus	954,439.07

BAPTIST STATE HOSPITAL

EXHIBIT "B"

STATEMENT OF INCOME AND EXPENSE

For the Fiscal Year Ended June 30, 1944

Operating Income:

Room Rentals		\$285,203.95	
Laboratory		52,646.25	
Operating Rooms		48,723.55	
X-Ray Department		32,451.04	
Medicines—Narcotics		4,672.41	
Fan Rentals		177.36	
Bradford Frames		122.50	
Dressings		2,536.30	
Guest Rooms and Meals		2,202.11	
Delivery Rooms		8,970.00	
Nursery Supplies		2,893.00	
Miscellaneous Income		5,116.53	
Zoolite		38.10	
Pharmacy Sales	\$ 75,758.22		
Less: Cost of Goods Sold	46,349.59		29,408.63
Beauty Shop Rental		480.00	
Tea Room Rental		720.00	
Anaesthetics		16,004.25	
Gross Operating Income		\$492,365.98	
Less: Charity Allowance		51,022.39	
Net Operating Income			\$441,343.59

Operating Expenses:

Automobile Expense and Depreciation	\$	809.77	
Advertising		410.23	
Collection Expense		2,108.42	
Dietary Supplies		4,119.31	
Anaesthetic Expense		1,615.11	
Freight, Express, Drayage		905.50	
Gas—Fuel		6,209.92	
Household Supplies		9,816.50	
Insurance and Bonds		922.02	
Laundry		8,448.74	
Laboratory Supplies		2,918.32	
Legal and Auditing		1,936.45	
Lights and Power		4,873.47	
Medical and Surgical Supplies		6,790.42	
Ice		2,601.20	
Office Supplies and Printing		4,860.05	
Operating Room Expense		14,653.85	

Salaries and Wages:

Administrative and Office	\$ 21,969.68		
Professional	32,668.56		
Domestic	19,810.48		
Kitchen	18,695.27		
Laboratory and X-Ray	16,623.36		
Laundry	7,102.68		
Pharmacy	3,899.35		
Social and Religious	2,602.50		
Repair and Maintenance	11,396.98		134,768.86

Telephone and Telegraph	3,375.03		
Water	3,212.51		
X-Ray Supplies	3,782.89		
Public Relations	1,200.00		
Postage	774.15		
Narcotics—Expense	717.92		

BAPTIST STATE HOSPITAL
EXHIBIT "B"
STATEMENT OF INCOME AND EXPENSE
For the Fiscal Year Ended June 30, 1944
(Continued)

Provisions	81,629.27	
Repairs and Maintenance—Materials	17,322.88	
To Reserve for Bad Debts	13,794.21	
Donations and Subscriptions	708.28	
Miscellaneous	2,292.85	
Total Operating Expenses		\$337,078.13
Operating Profit		\$104,265.46
Other Income and Receipts:		
Nurses' School	\$ 27,315.65	
Less: Expense	5,021.09	22,294.56
Interest—U. S. Government Certificate of Indebtedness	565.44	
Discounts Received	1,718.05	
Contributions—General	6,887.23	
Bad Debts Recovered	7,939.50	
Rental Property Income	\$ 1,773.85	
Less: Expense	828.90	944.95
Total Other Income and Receipts		40,349.73
Other Deductions		\$144,615.19
Depreciation:		
Equipment, Hospital	\$ 20,000.00	
Equipment, Nurses' Home	2,000.00	22,000.00
Net Income for the Year		\$122,615.19

BAPTIST STATE HOSPITAL
EXHIBIT "C"
ANALYSIS OF SURPLUS

Balances, June 30, 1943	\$833,291.35	
Deduct: Carrying Value of Paving Removed from Grounds to Permit New Construction	2,100.30	\$831,191.05
Add: Net Income for Year Ending June 30, 1944		122,615.19
Balance, June 30, 1944		\$953,806.24

CENTRAL COLLEGE

EXHIBIT "A"

BALANCE SHEET

June 30, 1944

ASSETS

Current Assets:

Cash in Bank—First National.....	\$	384.32	
Accounts Receivable—Students.....	\$	2,710.19	
Less: Reserve for Doubtful Accounts.....		2,710.19	
Total Current Assets.....	\$	384.32	

Other Assets:

U. S. Savings Bonds, Series F—Maturity Value.....	\$	148.00	
1st Nat'l Bank—Saving Acct.—Designated Contributions.....		68.17	
Accounts Receivable—Employees.....		10.00	
Total Other Assets.....		226.17	

Real Estate and Main Building—Book Value.....	\$	115,500.00	
Bruce Hall Building—Book Value.....		167,359.02	
Swimming Pool—Cost.....		3,122.34	
Improvement to Grounds and Buildings.....		2,994.14	
President's Home—Cost.....		5,654.67	
Furnishings and Equipment—Book Value.....		35,705.34	
Automobile—Cost.....		450.00	
Library—Books and Periodicals.....		2,521.93	
Total Fixed Assets.....		333,307.44	

Deferred Charges:

Unpaid Insurance.....		205.31	
Total Assets.....	\$	334,123.24	

LIABILITIES AND SURPLUS

Current Liabilities:

Accounts Payable.....	\$	130.71	
Accrued Taxes—State and County.....		18.83	
Improvement Taxes—Payable.....		1,788.18	
Total Current Liabilities.....	\$	1,937.72	
Surplus—Exhibit "D".....		332,185.52	
Total Liabilities and Surplus.....	\$	334,123.24	

CENTRAL COLLEGE

EXHIBIT "B"

STATEMENT OF INCOME AND EXPENSES

For the Fiscal Year Ended June 20, 1944

Operating Income:

General Student Fees and Board.....	\$	19,946.95*	
Graduation Fees.....		156.15	
Publication Fees.....		361.90	
Commercial Fees.....		122.00	
Transcription of Students' Records.....		30.50	
Room and Board—Teachers.....		5,099.00	
G. A. Conference—Room and Board.....		515.00	
Guest Meals.....		758.38	
Total Operating Income.....		26,989.88	

CENTRAL COLLEGE
EXHIBIT "B"
STATEMENT OF INCOME AND EXPENSE

For the Fiscal Year Ended June 30, 1944

(Continued)

Operating Expenses:

Salaries and Wages:

Executive and Office.....	\$ 4,544.44	
Teachers	13,628.32	
Librarian	474.00	
Dietitian	1,065.00	
Custodian	1,065.00	
Nurse	495.00	
Domestic	3,587.05	\$ 24,828.81

Food	10,153.32	
Fuel, Light and Water.....	3,407.98	
Office Expense	597.80	
Telephone and Telegraph.....	533.59	
Postage	372.73	
Canvassing and Advertising.....	2,537.52	
Repairs and Replacements.....	332.44	
Building and Grounds Expense.....	1,989.05	
Insurance	271.44	
Infirmary Expense	57.34	

General Expense:

Auto Expense	\$ 342.51	
Travel Expense	917.57	
Kitchen and Dining Hall Sup. and Exp.....	384.00	
Instructional Supplies	286.71	
Typewriter Rental and Repairs	237.76	
Miscellaneous Repairs	291.84	
Speakers' and Lecturers' Fees and Exp.....	253.17	
Graduation Expense	98.05	
Bank Charges	74.26	
Miscellaneous Expense	221.40	3,107.27

Dues	66.00	
Auditing	110.20	
Student Publication and Sextette—Net.....	528.06	
Book Department—Net	63.10	
Board of Trustees—Expense	135.06	
Moving Expense—E. S. Prestom.....	386.38	
To Reserve for Bad Debts	101.50	
Returned Check	5.00	
Improvement Taxes	258.14	
State and County Taxes—President's Home.....	18.83	

Total Operating Expenses 49,861.56

Net Operating Loss (Red) \$ 22,871.68

Other Income and Receipts:

From Executive Board:		
Co-operative Program	\$ 10,000.00	
Emergency Fund	2,000.00	
For Auditing	110.20	
Apple Fund	37.97	
Donations from Churches	30.00	
From Building Fund:		
For Operations	1,352.93	
From Fanny B. Wilson Estate.....	10,000.00	
Other Miscellaneous Contributions.....	684.17	
Miscellaneous Income	474.77	

Total Other Income and Receipts 24,690.04

Net Profit for the Year \$ 1,818.36

*This amount does not include any student labor.

BOTTOMS BAPTIST ORPHANAGE

BALANCE SHEET

December 31, 1944

ASSETS

Current Assets:

Cash on Hand and in Banks:

Cash on Hand.....	\$ 2,159.01
Union Bank and Trust Company, Monticello, Ark.....	4,331.94
Commercial Loan and Trust Company, Monticello, Ark.....	7.76

Total Current Assets.....\$ 6,498.71

Investments:

Endowment Investments—Stocks and Bonds.....	\$ 3,758.40
United States Bonds—Series "F".....	40,554.91

Total Investments..... 44,313.31

Fixed Assets:

Buildings—Old	\$103,000.00	
Buildings—New	57,581.06	\$160,581.06

Farm Buildings	719.90
Real Estate—Land	14,487.00
Cemetery Lots	70.00
Laundry Equipment	1,091.90
Farm Implements	2,000.00
Autos and Trucks	400.00
Furniture and Equipment	14,272.62
Library	413.90
Livestock	4,424.00

Total Fixed Assets..... 198,460.38

Deferred Charges:

Provisions and Supplies.....	\$ 10,000.00
Unexpired Insurance	203.27

Total Deferred Charges..... 10,203.27

Total Assets.....\$259,475.67

LIABILITIES AND SURPLUS

Current Liabilities:

Accounts Payable	\$ 749.15
Federal Withheld Tax	94.40
Annuities Payable—Dr. T. J. Watts.....	29.04

Total Current Liabilities.....\$ 872.59

Endowment Fund	3,700.00
Surplus	254,903.08

Total Liabilities and Surplus.....\$259,475.67

BOTTOMS BAPTIST ORPHANAGE
STATEMENT OF RECEIPTS AND EXPENSE

For the Year Ended December 31, 1944

Receipts:

Executive Board—Co-operative Program	\$ 16,016.29
General Fund—Director Contributions	2,454.48
Special Donations	5,623.51
Interest and Dividends on Investments	271.57
Legacy from Fanny B. Wilson Estate.....	29,375.00
Contributions—Clothing and Food—Estimated Value.....	8,000.00
United States Government Bonds—Series ‘F’ Donated.....	1,424.50
Increase in Value—United States Government Bonds— Series ‘F’	44.36
Increase in Livestock.....	1,354.00
Total Receipts	\$ 64,563.71

Expenses:

Salaries	\$ 6,182.17
Annuities—Dr. T. J. Watts.....	185.88
Provisions—Food	11,660.58
Auto Expense	344.03
Lights, Water and Fuel.....	2,883.07
Insurance	211.33
Auditing	125.00
Drugs and Hospital	167.25
Hardware and Farm Expense.....	971.18
Repairs and Replacements	547.17
Clothing and Shoes	3,144.60
Laundry and Household Expense.....	236.87
Office and School Supplies.....	80.73
Exchange and Bank Service Charges.....	30.39
Telephone and Telegraph.....	135.17
Kitchen Labor	317.78
Farm Labor—Extra	18.00
Postage	78.00
Books and Subscriptions.....	28.42
Travel Expense	15.00
Veterinarian	8.00
Freight and Express.....	64.39
Miscellaneous	44.40
Depreciation—Autos and Trucks	400.00
Loss on Provisions Spoiled.....	1,221.03
Total Expenses	29,100.44
Excess of Receipts over Expenses.....	\$ 35,463.27

A WORD OF APPRECIATION

As Recording Secretary, I want to express my deepest appreciation to all the Clerks of the 40 Associations for their fine co-operation in furnishing tables for their Associational work. Their tables follow. The summary table is my own work. I realize it is very difficult to keep out errors. Please be charitable when you discover an error.

TAYLOR STANFILL, Recording Secretary.

ARKANSAS VALLEY

Compiled by B. F. McDonald, West Helena, Ark.

Churches	No. of Baptisms	Present Membership	S. S. Enrollm't	Enrollm't in all Unions and Story Hours	Enrollm't of all W. M. U. Org's	Total Value all Church Property	Pastor's Salary by the Year	Total Contributions for all 'local' work including all salaries, etc.	Contributions Through the Co-operative Program	Contributions to 'Specials', Designated Gifts, etc.	Total Contributions for all Missions	Total Contributions all Causes--Local, Outside, All Funds Raised
Barton	21	229	146	59	13	\$ 4,000.00	\$ 1,620.00	\$ 2,205.00	\$ 300.00	\$ 140.00	\$ 440.00	\$ 2,645.00
Beck's Chapel		22	40		14		37.70	43.73				43.73
Brinkley	26	373	223	73	94	30,000.00	2,475.84	7,707.92	660.00	1,210.02	1,870.08	9,577.94
Clarendon	1	256	102	65	43	6,100.00	1,939.50	3,720.59	362.46	224.30	586.76	4,423.96
Elaine	16	376	230	73	14	20,500.00	1,935.00	6,718.95	484.68	493.65	983.33	7,702.08
Friendship	3	30	55			800.00	223.00	223.00				223.00
Helena, First	15	873	309		135	35,000.00	2,310.00	7,366.54	1,200.00	526.00	1,726.00	9,092.54
Helena, West	89	1,288	551	204	171	68,500.00	2,500.00	12,246.12	1,425.00	1,310.91	2,735.91	14,982.03
Helena, North	4	42	37	38	9	2,500.00	1,310.00	1,591.50	12.00	60.00	72.00	1,663.50
Hickory Ridge		13				1,000.00		228.61				228.61
Hughes	7	264	150	55	41	13,000.00	1,450.00	4,189.38	297.80	909.32	1,207.12	5,396.50
Lexa	24	154	93	22		1,500.00	632.50	1,042.39	58.00	9.00	67.00	1,109.39
Marianna	36	557	254		69	57,500.00	2,600.00	14,950.87	1,112.45	274.76	1,387.21	16,338.08
Mexican		18	30			1,500.00	60.00	75.00	50.00	60.00	110.00	185.00
Monroe		40	40			1,500.00	92.27	113.27		20.00	20.00	133.27
Moro	10	43	82		12	3,000.00	300.00	495.24	50.00	544.88	599.88	1,095.12
Oneida	2	73	40			2,500.00	107.24	197.24				197.24
Petty's Chapel		100	85			1,000.00	85.00		6.20	10.50	16.70	133.82
(18) Total	254	4,711	2,478	596	615	\$ 249,900.00	\$ 19,728.05	\$ 63,115.35	\$ 6,018.59	\$ 5,798.34	\$ 11,816.93	\$ 75,180.81

BARTHOLOMEW

Compiled by Claude E. Rowland, Box 161, Warren, Ark.

Antioch		103				\$ 1,000.00	\$ 112.75	\$ 152.25	\$ 10.00	\$ 6.40	\$ 16.40	\$ 168.65
Corinth, B	4	39	40			1,500.00	110.58	208.63	15.00	34.75	49.75	258.38
Beech Creek			71			1,000.00	25.00	145.98	25.00	118.99	143.99	289.97
Cominto		51	29				167.00	200.10	24.00	62.64	86.64	286.74
Corinth, A	2	143	25			1,500.00	325.00	382.85			143.00	525.85
Crossett, First	70	1,306	837	128	176	36,000.00	3,100.50	13,404.99	2,504.57	1,023.27	3,527.82	16,932.81
Eagle Lake	2	60	64			550.00	221.21	329.61	18.70	18.70	37.40	367.01
Ebenezer	9	196	79	55		1,500.00	325.00	666.62	36.00	91.00	127.00	793.62

BARTHOLOMEW—(Continued)

Churches	No. of Baptisms	Present Membership	S. S. Enrollm't	Enrollm't in all Unions and Story Hours	Enrollm't of all W. M. O. Org's	Total Value all Church Property	Pastor's Salary by the Year	Total Contributions for all "local" work including all salaries, etc.	Contributions Through the Co-operative Program	Contributions to "Specials"—Designated Gifts, etc.	Total Contributions for all Missions	Total Contributions all Causes—Local, Outside all Funds Raised
Eden	2	79	50			500.00	138.43	162.43	10.00	24.00	34.00	196.43
Enon	3	239	88	35		1,500.00	466.65	850.93	116.62	204.70	321.32	1,172.25
Fellowship	2	140	32			2,500.00	146.75	176.75				176.75
Flat Creek	16	331	81	56	16	3,000.00	1,380.00	1,779.34	50.00	207.91	257.91	2,037.25
Florence	1	140	72			1,000.00	120.00	243.48	36.00	7.16	43.16	286.64
Hamburg, First	48	629	392	177	113	27,000.00	2,400.00	13,634.89	820.00	524.11	1,344.11	14,978.00
Harris Chapel	2	47	53			1,000.00	324.25	397.81	11.43	19.06	30.49	428.30
Holly Springs	2	244	129	32	40	3,000.00	775.00	1,082.64	120.00	518.40	638.40	1,720.04
Jarvis Chapel	6	96	103			1,200.00	435.00	628.47	30.00	64.00	94.00	722.47
Judson	2	160	52			2,000.00	135.00	327.51		50.09	50.09	377.60
Ladelle	5	143	60			1,035.00	178.79	352.94	10.00	2.50	12.50	365.44
Macedonia		85	67	40		1,000.00	152.00	370.32		20.31	20.31	390.63
Magnolia	4	121	60	55	27	2,000.00	480.00	1,542.87	32.00	61.00	93.00	1,635.87
Marsden	5	50	75			1,000.00	145.00	240.50	12.00	22.00	34.00	274.50
Meridian		75	30			500.00	133.38	168.54	14.00	33.00	47.00	215.54
Monticello, First	24	737	447	81	128	53,000.00	3,125.00	8,023.30	875.70	1,139.43	2,014.13	10,037.43
Monticello, Second	31	392	151	56	17	4,500.00	1,310.00	1,789.00	100.00	185.00	285.00	2,364.74
Mt. Olive, 1		67	37			1,300.00	212.65	301.17	15.00	55.00	70.00	371.17
Mt. Olive, 2	36	204	131	100		5,000.00	1,517.50	2,052.66	137.29	101.29	238.50	2,291.24
Mt. Zion	1	42	46			1,800.00	209.68	463.67	25.00	47.50	72.50	745.85
New Liberty		50	46			1,500.00	129.50	333.50		44.50	44.50	378.00
Old Union		25	25				109.68	184.22		10.63	10.63	194.85
Pottsville		50	28				239.80	352.19	10.00	74.56	84.56	436.75
Pleasant Grove		38	47	30		1,800.00	254.00	531.35	60.00	166.97	226.97	758.32
Prairie Grove		172	42			2,000.00	180.00	635.93		10.00	10.00	645.93
Saline	1	48	44			500.00	120.00	194.38	6.00	66.93	72.93	267.31
Selma		44	25		5	2,500.00	40.00	42.00	5.00	63.37	68.37	110.37
Shiloh	1	125	72			850.00	180.00	265.91	60.29	30.39	90.68	356.59
Tillow		34	69				144.00	238.55	20.00	14.00	34.00	269.20
Union Hill	9	201	88			1,500.00	128.59	128.59	5.66	79.60	85.26	213.85
Warren, First	28	1,438	615	97	148	44,000.00	3,600.00	26,018.31	1,499.96	1,072.20	2,572.16	28,590.47
Warren, Second	8	140	142	65	55	1,250.00	1,905.00	3,027.69	164.80	154.19	318.99	3,346.68
Wilmar	5	173	60	23	10	2,000.00	800.00	1,104.00	25.00	98.25	123.25	1,227.25
(41) Total	329	8,597	4,687	1,036	735	\$ 214,785.00	\$ 25,794.83	\$ 74,035.45	\$ 6,904.22	\$ 6,543.76	\$ 13,447.98	\$ 87,483.43

BENTON COUNTY

Compiled by John B. Stephens, Gravette, Ark.

Bentonville.....	18	510	250			\$ 8,000.00	\$ 2,400.00	\$ 10,285.37	\$ 536.43	\$ 1,066.22	\$ 1,602.65	\$ 11,888.02
Centerton.....	9	141	125			3,300.00	600.00	921.07	140.00	205.28	345.28	1,266.35
Decatur.....		204	98			8,000.00	720.00	1,265.84	166.55	135.90	302.45	1,568.29
Garfield.....	4	45	40			2,000.00	240.00	697.55	17.00	7.70	24.70	722.25
Gentry.....	18	287	206			3,700.00	1,235.00	2,623.51	269.24	549.42	818.66	3,442.17
Gravette.....	3	161	80			5,000.00	188.30	578.59	104.00	167.64	271.64	850.23
Gum Springs.....	2	85	70			1,500.00	280.00	454.66	85.00	440.96	525.96	980.62
Lowell.....	6	134	80			4,000.00	200.00	486.94	81.60	50.57	132.17	619.11
Mason Valley.....	20	112	90			1,500.00	600.00	731.08	42.00	169.05	211.05	942.13
Pea Ridge.....	12	118	74			20,000.00	720.00	1,456.25	144.15	360.79	404.94	1,861.19
Pleasant Hill.....	1	47	58			2,000.00	156.00	412.95	39.00	107.63	146.63	559.54
Rogers, First.....	44	706	391			30,000.00	2,617.33	7,240.43	692.25	463.47	1,155.72	8,396.15
Rogers, Immanuel.....	13	110	133			10,000.00	1,345.00	5,079.76	259.97	739.67	999.64	6,079.40
Siloam Springs.....	22	388	392			13,000.00	2,200.00	4,677.61	460.00	1,012.96	1,532.96	6,210.57
Sulphur Springs.....	1	55	30			3,000.00	245.00	552.81	62.44	55.47	117.91	670.72
Twelve Corners.....	2		41			700.00	180.00	303.07	16.85	10.50	21.35	324.42
(16) Total.....	175	3,103	2,150			\$ 110,700.00	\$ 13,526.63	\$ 37,767.42	\$ 3,116.48	\$ 5,603.23	\$ 8,613.71	\$ 46,381.13

BIG CREEK

Compiled by Roy Roby, Viola, Ark.

Bronough.....	2	29	40			\$ 500.00	\$ 85.00	\$ 143.00				\$ 143.00
Enterprise.....		10	31			1,000.00		212.25				212.25
Flora.....	3	125	40			500.00	60.00	128.70				128.70
Mammoth Springs.....	3	121	77	12		1,500.00	754.00	1,301.36	50.00		50.00	1,351.36
Mt. Zion.....	6					1,000.00	29.90	77.15			5.80	82.95
Mt. Calm.....			50			1,000.00		26.30				26.30
Relation.....	6	95	76			500.00	30.52	182.11	27.00	4.79	31.79	213.90
Salem.....	13	156	90	5	1	3,000.00	960.00	1,402.75	148.10	58.20	296.20	1,540.85
Shady Grove.....	3	65				250.00		83.00				83.00
Viola.....	3	150	53			4,000.00	670.00	2,062.01		93.63	93.63	2,155.64
(10) Total.....	39	767	457	17	1	\$ 13,250.00	\$ 2,589.42	\$ 5,618.68	\$ 225.10	\$ 66.62	\$ 477.42	\$ 5,937.95

BLACK RIVER

Compiled by Mrs. O. T. Richardson, Newport, Ark.

Black Rock.....		59		10	10	\$ 3,800.00		\$ 244.43	\$ 45.00	\$ 85.00	\$ 130.00	\$ 374.43
Clear Springs.....		54		35	35	1,200.00		89.00		112.15	112.15	201.15
Diaz.....	5	148		64	64	5,000.00	638.85	1,741.38	113.15	95.80	208.95	1,950.33
Hardy.....	14	97		33	33	4,000.00	555.00	794.28		263.73	263.73	1,058.01

Hopewell.....	6	66	39	40	1,000.00	431.41	638.00	30.00	112.72	142.72	789.42	
Lead Hill.....	1	80	49		1,000.00	591.50	842.03	27.38	133.89	161.27	1,003.30	
Mt. Zion.....		76	40		1,500.00	231.13			40.00	40.00	271.18	
New Hope.....	2	94			10,000.00		2,760.03	72.00	148.00	220.00	2,908.03	
Victory.....	4	82	38	14		349.20	588.30	60.50	163.30	223.30	811.60	
Omaha.....	1	72	59		1,000.00	403.55	577.82	20.00	181.35	201.35	779.17	
Rock Springs.....		59	43		1,000.00	100.00	123.93		24.00	24.00	147.93	
Shady Grove.....	10	92	35		2,500.00	212.25	340.65	30.00	57.85	81.85	422.50	
Union.....		39	30		1,500.00	230.00	305.91	36.00	152.75	188.75	494.66	
White Oak.....			22			45.00	45.00	6.00	53.00	59.00	109.00	
(24) Total.....	107	2,502	1,540	403	177	\$ 84,000.00	\$ 10,148.09	\$ 25,746.09	\$ 2,100.09	\$ 3,645.53	\$ 5,746.52	\$ 31,492.61

BUCKNER

Compiled by W. A. Bishop, Waldron, Ark.

Abbott.....		38	49			\$ 144.50	\$ 231.82		\$ 18.00	\$ 18.00	\$ 249.82	
Bates.....	2	76	20	10	1,500.00	60.00	60.00	12.07	65.00	77.07	137.07	
Cauthron.....	2	49	30		1,200.00	70.25	272.73	15.00	43.08	58.08	330.81	
Cedar Creek.....	2	59	59		1,000.00	150.00	219.00	5.00	13.00	18.00	237.00	
Dayton.....	1	123	134		1,500.00	95.00	451.69	18.35	96.30	114.65	566.38	
Fellowship.....	4	190	79		1,800.00	407.80	720.80	32.00	9.20	41.20	762.00	
Forester.....	10	165				1,199.70	357.49	144.00	137.77	231.77	639.26	
Hartford.....	2	226	150	41	6,000.00	1,059.25	974.52	60.00	47.53	107.53	1,082.05	
Huntington*.....	4								56.00	56.00		
Ione.....		70	56	52	1,500.00	360.00	475.70	55.68	200.00	255.59	731.29	
James Fork.....	5	90	30		2,000.00	84.00	176.00		10.26	23.26	199.26	
Lucas.....	8	60						10.00	29.00	39.00		
Mansfield.....	12	259	130	47	4,000.00	1,185.00	1,900.68	295.00	344.91	639.91	2,540.59	
Midland.....	6	62	67		3,000.00	720.00	869.23	52.87	24.00	76.87	129.76	
Mt. View.....	1	35				72.00	100.00		29.50	29.50	129.50	
Mt. Vernon.....		146	49		600.00	92.00	680.00				680.00	
New Home.....		36	15		800.00	24.00			7.50	7.50	31.50	
Parks.....					4,000.00	480.00	589.70		83.60	83.60	673.30	
Pleasant Grove No. 2.....					800.00	108.50	125.50				125.50	
Poteau.....		89	40		2,000.00	171.00	209.74	14.60	60.00	74.60	284.34	
Rock Creek.....		28	50		800.00	104.08						
Salem.....	7	50	41			71.00	96.00	35.00	49.54	84.54	180.54	
Shiloh.....	1	57	55			21.13	144.17		37.50	37.50	37.50	
Waldron.....	16	372	203	61	28,500.00	1,425.00	3,685.00	620.85	487.07	1,107.92	4,800.00	
West Hartford.....	3	86	65	51	1,200.00	480.00	938.54	80.00	411.27	491.27	1,429.81	
West Harmony.....		29	20		1,100.00	91.00	161.67	25.00	33.87	58.87	220.54	
(26) Total.....	60	2,503	1,380	235		\$ 63,300.00	\$ 8,770.02	\$ 13,400.66	\$ 1,503.28	\$ 2,303.95	\$ 3,807.23	\$ 17,207.89

BUCKVILLE

Compiled by J. D. Bradley, Buckville, Ark.

Churches	No. of Baptisms	Present Membership	S. S. Enrollm't	Enrollm't in all Unions and Story Hours	Enrollm't of all W. M. U. Org's	Total Value all Church Property	Pastor's Salary by the Year	Total Contributions for all "local" work including all salaries, etc.	Contributions Through the Co-operative Program	Contributions to "Specials", Designated Gifts, etc.	Total Contributions for all Missions	Total Contributions all Causes - Local, Outside, all Funds Raised
Buckville	5	95				\$ 1,000.00	\$ 60.00	\$ 177.50		\$	\$ 117.50	\$ 177.50
Cedar Glade	3	49				1,000.00	48.50	51.50				51.50
Concord	2	39					46.25	152.50			20.15	152.50
Mountain Valley		78				1,000.00	150.00	157.55			7.55	157.55
Mt. Tabor	7	104				2,000.00	152.00	214.50			62.50	214.50
New Buckville		17						16.96			13.46	16.96
Onyx	1	22					62.15	73.33			4.00	73.33
Refuge		62				1,000.00		117.40			35.20	117.40
Steve							96.00					
Sweet Home	7	45				800.00	38.00	96.05			58.05	96.05
Social Hill	6	39					102.50	103.50				103.50
Prairie Grove							52.25	59.23			6.98	59.23
Pleasant Valley								1.10				1.10
(13) Total	31	550				\$ 6,800.00	\$ 807.65	\$ 1,225.22	\$	\$	\$ 325.39	\$ 1,550.22

CADDO RIVER

Compiled by Roy Wright, Mt. Ida, Ark.

Amity	14	180	97	29	18	\$ 7,500.00	\$ 1,315.00	\$ 2,311.81	\$ 262.20	\$ 236.38	\$ 498.58	\$ 2,810.39
Black Springs	4	80	54	25		300.00	98.88	218.63	24.00	28.68	57.68	276.31
Caddo Gap	4	52	40			3,000.00	70.90	145.84	79.09	9.00	88.09	233.93
Forest Hill		38	18			500.00		152.02	9.94	30.06	40.00	192.02
Glenwood	7	82	58	45	10	1,500.00	720.00	1,337.27	124.89	181.77	306.66	1,643.93
Kirby		30	24				120.00	139.19	12.87	5.50	18.37	156.56
Liberty		36	55			1,000.00		31.00				31.00
Little Hope	11	75	50			500.00	132.00	245.00	24.00	25.50	49.50	294.50
Lower Big Fork	3	103	35			500.00	297.00	355.19	22.50	22.50	45.00	400.19
Mt. Gilead	1	55	50			500.00	117.00	175.85	5.00	5.00	10.00	185.85
Mt. Ida	15	232	91	48	35	3,000.00	580.42	1,197.96	100.00	226.21	326.21	1,524.17
Norman	2	150	113	68	51	6,500.00	932.50	1,702.11	500.00	488.74	988.74	2,690.85
Oak Grove		31				1,000.00			13.25	24.58	37.83	37.83

Oden	8	89	60			1,500.00	480.00	661.11	3.00	47.00	50.00	711.11
Pine Ridge	1	67	42	37		800.00	360.00	474.00	9.06	10.00	19.00	493.00
Pleasant Valley						600.00	56.17	59.17		5.00	5.00	64.17
Rosboro		34	39			1,000.00	176.50	301.29	19.32	31.11	50.43	351.72
Sulphur Springs		90	60	36		500.00	181.50	290.52	24.00	42.16	66.16	357.04
(18) Total	70	1,424	886	288	109	\$ 30,300.00	\$ 5,637.87	\$ 9,796.96	\$ 1,233.12	\$ 1,419.19	\$ 2,657.25	\$ 12,454.57

CAREY

Compiled by Rev. Samuel M. King, Bearden, Ark.

Bearden	21	304	195	63	38	\$ 22,000.00	\$ 2,400.00	\$ 3,259.36	\$ 285.00	\$ 276.00	\$ 804.31	\$ 4,230.41
Dalark	4	85	37			1,500.00	260.00	404.12	7.16	11.40	50.56	454.68
Fordyce	21	737	448	144	75	32,000.00	3,225.00	8,557.70	2,004.00	827.30	3,535.30	12,093.00
Hampton	9	134	50		11	150.00	932.00	1,884.21	72.00	172.43	339.43	2,326.14
Harmony		39	19			600.00	91.00	140.26	12.00	2.50	26.50	166.76
Manning	3	152	80	26		3,500.00	501.25	2,097.64	57.00	179.40	236.40	2,334.04
New Hope	2	121	93	32		200.00	370.00	781.27	60.00	98.00	158.00	939.27
Onachita	23	190	60			2,500.00	280.00	367.98	60.00	134.80	203.80	570.88
Prosperity		98	35			1,000.00	193.00	262.37	8.75	12.70	21.35	283.67
Shady Grove		52	44			500.00	144.31	159.35	22.50	28.50	51.00	283.94
Sparkman	4	286	222	65	18	13,000.00	1,760.00	3,595.69	690.00	826.45	2,033.61	5,629.30
Thornton	6	98	83		16	1,000.00	462.50	751.48	49.30	58.80	133.60	920.08
Trisman	24	153	107	36		2,575.00	1,560.00	1,990.68	60.00	24.00	84.00	2,074.68
(13) Total	127	2,449	1,478	366	153	\$ 80,525.00	\$ 12,179.06	\$ 24,232.06	\$ 3,337.71	\$ 2,032.28	\$ 7,682.86	\$ 32,311.85

CAROLINE

Compiled by John Collier, Cabot, Ark.

Austin Station	10	48	35			\$ 1,500.00	\$ 350.00	\$ 498.80	\$ 20.00	\$ 12.25	\$ 32.25	\$
Baugh Chapel		175	104			1,200.00	120.00	338.34			32.00	
Bisco		179					480.00	573.28	15.00	44.00	59.00	
Brownsville		75	15			1,000.00	58.00	117.33	3.00	24.00	27.00	
Camp Ground	2	93	89			600.00	360.00	598.60	24.00	51.00	75.00	
Cabot, First	5	215	154			16,500.00	1,837.50	7,633.17	120.00	1,040.39	1,160.39	
Caney Creek	2	233	62			8,000.00	1,200.00	2,011.59	198.00	76.80	274.80	
Carlisle	13	336	326			15,000.00	1,950.00	4,729.50	540.00	963.99	1,508.99	
Chambers		33	20				96.00	165.00		68.55	68.55	
Coy		126	89			3,000.00	1,340.13	1,901.64	180.00	411.00	591.00	
Des Arc	12	177	124			5,200.00	1,150.00	1,865.89	60.00	220.12	280.12	
DeValls Bluff	7	104	55			5,000.00	600.00	1,055.05	120.00	111.00	231.00	
England	36	513	453			24,500.00	2,550.00	7,063.46	960.00	1,656.42	2,616.42	
Hazen	9	137	143			6,500.00	1,665.46	2,735.95	280.00	461.61	741.61	
Humnoke		12	30				55.87	89.87	3.00	35.00	35.00	
Lonoke	4	650	287			54,000.00	2,500.00	6,652.15	1,043.79	1,090.84	2,134.63	

CAROLINE—(Continued)

Churches	No. of Baptisms	Present Membership	S. S. Enrollm't	Enrollm't in all Unions and Story Hours	Enrollm't of all W. M. U. Org's	Total Value all Church Property	Pastor's Salary by the Year	Total Contributions for all "local" work including all salaries, etc.	Contributions through the Co-operative Program	Contributions to "Specials", Designated Gifts, etc.	Total Contributions for all Missions	Total Contributions all Causes—Local, Outside, all Funds Raised
Mountain Springs	1	30					69.94	69.94	2.50	35.50	38.00	
New Hope	3	204	70			1,000.00	395.00	843.04	98.75	104.22	202.97	
Oak Grove	5	113	60			2,000.00	400.00	510.16	25.00	67.97	92.97	
Old Austin	1	73	25			1,000.00		261.87	35.00	91.00	176.00	
Pleasant Hill		206	72			2,000.00	1,000.00	1,339.00	24.00	183.22	207.22	
Pleasant Valley	2	92	72			800.00	110.00	144.00	25.52	33.00	58.52	
Steel Bridge	3	85	64			800.00	500.00	630.00	10.00	10.00	20.00	
Toltec	1	125	96			900.00	300.00	630.16	36.00	8.19	44.19	
Ward	1	175	75			4,000.00	280.00	768.90	60.00	93.75	153.75	
Wattensaw	5	174	50			1,000.00	480.00	690.36	50.00	134.40	184.40	
Whipporwill	12	18	33			1,000.00	14.64	17.64	5.00	3.00	8.00	
(27) Total	134	4,401	2,608			\$ 155,500.00	\$ 19,862.54	\$ 43,864.69	\$ 3,988.56	\$ 7,036.22	\$ 11,056.78	\$

CENTRAL

Compiled by Claude Stripling, Hot Springs, Ark.

Antioch	15	239	150			\$ 4,500.00	\$ 641.88	\$ 975.61	\$ 154.80	\$ 79.60	\$ 234.40	\$ 1,210.01
Bauxite	25	563	589	125	60	15,000.00	3,900.00	16,085.15		471.03	471.03	16,556.18
Benton	117	1,055	685	115		40,000.00	3,225.00	11,343.00	2,700.00	4,172.00	6,872.00	18,215.00
Bethel	3	46	40			400.00	269.48	458.08	79.69	99.69	179.38	667.46
Gravel Hill	2	165	64			1,000.00	72.26	208.28	30.00	20.00	50.00	258.28
Harvey's Chap, H. S.	18	294	271	101	31	6,000.00	1,155.00	2,482.71	200.00	277.53	477.61	2,960.32
Hot Springs, Central	35	685	484	120	180	130,000.00	3,570.34	17,744.55	1,286.89	1,567.24	2,854.13	20,598.68
Hot Spgs., Park Place	25	895	509	201	128	55,000.00	3,250.00	15,526.76	1,150.00	1,402.44	2,552.44	18,079.20
Hot Spgs., Second	34	790	1,202	208	141	35,000.00	3,000.00	8,165.80	875.00	1,100.00	1,975.20	10,309.45
Hot Spgs., First	33	556	395	27	127	75,000.00	3,575.00	9,372.88	1,087.50	2,018.55	3,106.05	12,478.93
Jessieville	3	99	77			2,000.00	370.00	578.57	20.00	70.00	90.00	668.57
Lake Hamilton	7	132	41	50	12	3,500.00	1,195.00	1,771.43	52.32	83.32	135.64	1,907.07
Malvern, First	18	770	544	131	176	25,000.00	2,800.00	6,702.77	1,551.45	1,588.02	3,139.47	9,842.24
Malvern, Third	26	316	217	100	40	7,000.00	1,899.72	3,328.36	240.00	316.79	556.79	3,885.15
Mountain Pine	2	120	Union			650.00	1,027.67	1,027.67		232.67	232.67	1,027.67
Mountain View	3	197	92	51		1,800.00	957.50	1,230.50	72.00	147.40	219.40	1,449.90
Mt. Vernon		74	61			600.00	480.00	620.00	25.00	31.00	56.00	666.00

Owensville.....	6	119	38			2,000.00	40.00	259.25	60.00	147.50	207.50	466.75
Perla.....	2	48	36			3,000.00	146.49	212.82		5.95	5.95	218.77
Pleasant Hill.....	1	105	90	44		4,000.00	480.00	799.74	24.00	24.00	48.00	847.74
Piney, H. S.....	8	59	53	28		3,000.00	162.50	491.26				491.26
Union.....	4	71	72	15		1,000.00	416.00	568.25		89.80	89.80	658.05
Shorewood Hills.....	8	26	71			4,200.00	295.36	797.76		26.00	26.00	823.76
Walnut Valley.....	9	70	89			2,000.00	484.00	1,218.39		29.00	71.66	1,290.05
(24) Total.....	404	7,494	5,870	1,316	895	\$ 401,400.00	\$ 38,835.56	\$ 101,997.59	\$ 9,650.39	\$ 13,888.73	\$ 23,650.12	\$ 125,576.49

CLEAR CREEK

Compiled by Don Hook, Ozark, Ark.

Altus.....		49	23			\$ 2,700.00	\$ 160.00	\$ 373.56			\$ 16.00	\$ 389.56
Alix.....		70	23			1,000.00	240.00	293.38		16.00	27.64	80.64
Alma.....	24	272	237	86	25	19,500.00	3,080.00	3,270.42	204.00	489.71	693.71	3,964.13
Cedarville.....	9	132	93			1,900.00	324.00	401.51	15.00	77.25	92.25	493.76
Clarksville.....	9	385	247	25	38	16,000.00	2,700.00	10,704.99	550.00	613.97	1,163.97	11,868.96
Coal Hill.....	1	117	58	80		800.00	300.00	360.41	23.00	58.34	81.34	441.75
Concord.....	8	106	96			2,000.00	400.00	1,394.41	5.00	57.25	62.25	1,456.66
Dyer.....		16				5,000.00	250.00				15.00	265.00
Hagarville.....	4	31	14			1,000.00	60.00	70.00	14.00		14.00	84.00
Mulberry.....	1	91	92		29	6,500.00	900.00	1,631.83	70.40	135.36	205.76	1,884.41
New Prospect.....		88	79		9	1,500.00	700.00	1,039.66	25.00	141.10	166.10	1,205.66
Ozark.....	35	245	201	77	79	10,000.00	2,100.00	5,290.53	285.00	776.25	1,061.25	6,351.78
Ozone.....		29	40	20		1,000.00	60.00	95.00			5.00	100.00
Rudy.....		101	44			4,000.00	200.00	485.94	12.19	12.19	24.38	510.32
Trinity.....		53	30				60.00	70.30	2.00	29.00	31.00	101.30
Shady Grove.....	4	95	50			1,000.00	235.00	328.37	12.00	12.00	24.00	352.37
Spadra.....		58	50			400.00	240.00	310.35	11.00	25.75	36.75	347.10
Sweet Home.....	11	94	108	32		1,200.00	240.00	523.99	24.00	12.00	36.00	594.99
Union Grove.....		59	67		13	1,100.00	240.00	368.18	5.00	17.00	22.00	390.18
Union Town.....		21	20		141		100.00	142.54	6.00	14.75	20.75	164.29
Van Buren.....	19	731	387	70		40,000.00	3,300.00	10,562.16	700.00	1,146.31	1,846.31	12,408.47
White Ork.....		51	60				120.00	102.50	12.00	30.00	42.00	144.50
Webb City.....	27	74	92	60			180.00	247.23		29.00	29.00	276.23
(23) Total.....	142	2,868	2,051	503	325	\$ 116,600.00	\$ 15,189.00	\$ 38,066.26	\$ 1,991.59	\$ 3,704.87	\$ 5,769.46	\$ 44,179.44

CONCORD

Compiled by Rev. L. H. Davis, Ft. Smith, Ark.

Baily Hill.....	27		210	66	46	\$ 4,500.00	\$ 1,773.00	\$ 2,900.29	\$ 410.00	\$ 89.29	\$ 499.29	\$ 3,399.58
Barber.....			17			300.00	84.00	115.50		5.00	5.00	120.50
Bethlehem.....	1		84	29		3,500.00	497.50	924.96	36.60	88.20	124.80	1,146.76
Booneville.....	19	1,323	590			52,500.00	2,937.50	9,292.66	1,261.11	772.02	2,033.13	10,911.44

CONCORD—(Continued)

Churches	No. of Baptisms	Present Membership	S. S. Enrollm't	Enrollm't in all Unions and Story Hours	Enrollm't of all W. M. U. Org's	Total Value all Church Property	Pastor's Salary by the Year	Total Contributions for all "local" work including all salaries, etc.	Contributions Through the Co-operative Program	Contributions to "Specials", Designated Gifts, etc.	Total Contributions for all Missions	Total Contributions all Causes—Local, Outside all Funds Raised
Branch	8	168	111			2,500.00	530.00	861.30	5.00	53.10	58.10	919.40
Calvary, Ft. Smith	33	965	659	115	222	75,000.00	2,700.00	13,035.39	1,803.62	724.30	2,527.92	15,723.69
Charleston	6	359	163	40	69	19,500.00	1,800.00	3,444.07	180.00	562.21	742.21	4,282.18
Excelsior	2	185	116	57		2,000.00	657.50	1,832.78	48.00	58.00	106.00	1,938.78
First, Ft. Smith	133	3,792	1,307	442	202	240,000.00	5,200.00	43,109.29	5,000.00	2,914.00	7,914.00	51,023.36
Glendale	3	103	63			1,000.00	185.50	267.80		60.30	60.30	322.10
Grand Avenue	17	355	369	118	100	25,000.00	2,333.38	6,609.16	400.00	947.60	1,347.60	7,723.12
Greenwood	64	560	317	99	113	10,000.00	1,800.00	4,558.63	998.50	1,380.87	2,379.37	6,939.24
Hackett	18	164	80	55	7	900.00	575.00	1,411.65	50.00	78.75	128.75	1,540.40
Immanuel	60	2,578	1,386	271	191	200,000.00	3,862.50	28,993.99	3,060.00	1,886.37	4,946.37	33,940.27
Lavaca	6	351	301	76	16	10,000.00	1,810.00	9,184.80		121.66	193.14	9,358.00
Long Ridge	5	101				1,000.00	88.00	159.35		40.00	40.00	199.35
Magazine	6	300	146	26	19	10,000.00	1,460.40	3,086.42	125.00	200.88	325.88	3,467.27
Mill Creek	7		82			5,000.00	780.00	1,075.00		40.00	40.00	1,075.00
Mixon	15					1,500.00	180.00	278.00	25.00	55.00	30.00	358.00
Mt. Zion	3	74	37			600.00	60.00	136.00	12.00	17.00	29.00	165.00
Oak Grove	19	371	207	63	38	4,500.00	1,735.00	2,550.00	138.00	158.00	296.00	3,846.70
Paris	21	970	499	172	187	56,000.00	2,706.02	10,961.84	1,182.14	843.56	2,025.70	12,987.54
Ratcliff	1	85	37			1,000.00	360.00	404.80	7.50	46.73	54.23	439.03
Rye Hill	7	124	80	54		2,000.00	647.50	924.98	85.00	65.40	150.40	1,080.38
So. Ft. Smith	10	321	157	68	40	2,800.00	1,134.00	1,829.09	367.87	158.84	526.71	2,355.78
Union Hall		24	20			800.00	60.00	60.00		22.00	22.00	66.00
Vesta	7	50	57				74.00	74.00		58.00	58.00	132.00
(27) Total	498	13,365	7,105	1,751	1,239	\$ 811,650.00	\$ 36,080.78	\$148,068.75	\$ 12,372.65	\$ 10,447.23	\$ 22,819.98	\$225,466.17

CURRENT RIVER

Compiled by Robert W. Johnson, Pochontas, Ark.

Bethany			35			\$ 600.00	\$ 100.10	\$ 148.25	\$	3.00	\$ 3.00	\$ 151.25
Biggers	29	244	157	100	12	3,000.00	1,040.00	1,786.93	50.00	125.15	175.15	1,962.08
Corning	4	220	120	56	78	26,500.00	1,868.75	3,739.02	480.00	745.58	1,225.58	4,964.60
Columbia Jarrett		16	45				101.00	123.37	4.50	10.20	14.70	138.07
Hopewell	1	200	62	36	10	2,000.00	255.00	1,006.93	60.00	178.70	238.70	1,245.63

Mt. Pleasant	6	120	65	37	2,000.00	360.00	531.85	12.00	43.11	55.11	586.96	
Moark	4	191	72	35	1,500.00	255.00	776.28	10.70	72.00	82.70	858.98	
New Home	17	60	62		700.00	110.50	322.97	15.00	41.50	56.50	378.57	
Oak Grove	3	65	30		1,000.00	100.00	261.83		24.00	24.00	285.83	
Pocahontas	15	373	250	77	7,500.00	1,751.50	5,824.39	210.00	619.34	829.34	6,653.73	
Reyno	1	143	75		6,700.00	380.00	522.01	7.50	106.66	114.16	636.17	
Ravenden Spgs.		130	40		2,500.00	174.00	1,204.08	27.14	50.64	77.78	1,281.86	
Shiloh, Clay Co.	4	104	86	38	4,500.00	360.00	788.94	40.00	92.25	132.25	921.19	
Success	3	160	90	89	2,500.00	600.00	1,334.58	60.00	108.00	168.00	1,502.58	
(14) Total	87	3,028	1,189	459	241	\$ 61,000.00	\$ 7,455.85	\$ 18,370.80	\$ 976.84	\$ 2,220.13	\$ 3,196.97	\$ 21,557.77

DARDANELLE-RUSSELLVILLE

Compiled by T. J. Lack, Russellville, Ark.

Atkins	15	217	107		\$ 30,000.00	\$ 1,000.00	\$ 1,381.80	\$	262.08	\$ 262.08	\$ 1,643.88
Baker's Creek	10	18	65		1,000.00	180.00	286.50		2.00	2.00	288.50
Centerville	1	35			750.00	20.00	24.50		29.52	29.52	54.02
Danville	9	225	117	50	4,300.00	806.10	1,974.43	60.00	163.45	223.45	2,197.88
Dardanelle	21	204	136	48	15,000.00	1,300.00	3,523.36	298.45	196.45	494.98	4,018.34
Dover		50	38		1,800.00	17.00	251.04		87.53	87.53	338.57
Dr. Jno. Grace Mem'l		93	50		4,000.00	420.00	583.16		40.15	40.15	623.31
East Point		107	100	23	1,500.00	384.95	625.70	1.90	103.00	105.73	731.43
Havana	1	40	49		3,250.00	420.00	496.45	12.60	8.00	20.10	516.55
Hopewell		77	20		1,500.00		75.36		79.35	79.35	154.71
Knoxville	42	284	135	76	6,600.00	1,040.00	1,787.97	75.00	208.00	283.41	2,081.38
London		39	60		1,500.00	75.00	193.17		44.50	44.50	237.67
Moreland		17				10.00	60.00		2.40	2.40	67.40
Morrifton	20	336	344	39	23,500.00	2,750.00	5,539.40	568.56	863.50	1,432.14	6,971.54
Mountain Spgs.	9	16	36		500.00		51.50		31.32	31.32	82.82
New Hope		104	74	36	2,000.00	185.18	299.55		17.20	17.20	316.75
Ola	1	166	72		2,500.00	480.00	716.97	20.00	140.58	160.58	877.50
Piney		11			500.00		2.00				2.00
Pleasant Hill	1	21	60						7.00	7.00	7.00
Plumerville	3	163	72	42	14,000.00	1,300.00	1,831.54	120.00	303.34	423.34	2,254.88
Pottsville		14			3,600.00		63.99	7.00	120.82	127.82	191.81
Plainview		156	50		1,500.00	395.00	561.19		21.53	21.55	582.74
Russellville	31	681	511	108	30,500.00	3,000.00	11,622.95	1,924.80	1,505.53	3,430.33	15,053.28
J. A. Taylor	8	55	83		300.00	365.00	533.00	12.00	31.40	43.40	576.40
(24) Total	172	3,129	2,179	458	\$ 148,600.00	\$ 14,348.73	\$ 32,540.53	\$ 3,160.31	\$ 4,209.56	\$ 7,369.87	\$ 39,104.40

DELTA

Compiled by Arthur G. New, Portland, Ark.

Churches	No. of Baptisms	Present Membership	S. S. Enrollm't	Enrollm't in all Unions and Story Hours	Enrollm't of all W. M. U. Org's	Total Value all Church Property	Pastor's Salary by the Year	Total Contributions for all "local" work including all salaries, etc.	Contributions Through the Co-operative Program	Contributions to "Specials" — Designated Gifts, etc.	Total Contributions for all Missions	Total Contributions all Churches — Local, Outside, all Funds Raised
Arkansas City.....	13	167	88	23	26	\$ 2,700.00	\$ 1,560.00	\$ 1,906.06		\$ 266.00	\$ 412.00	\$ 2,318.06
Aulds.....	35	75	61			700.00	411.94	753.15		12.50	15.50	768.65
Bartholomew.....	13	150	80			500.00	260.00	587.00		40.50	47.50	634.50
Beouff River.....	5	60	33			500.00						
Bellair.....	32	253	95	75			840.00	1,050.00		88.30	88.30	1,138.30
Boydell.....	7	30	40				180.00	250.00		25.00	25.00	275.00
Collins.....		147	60	15		800.00	547.87	623.35	5.00		5.00	628.35
Crooked Bayou.....	1	78	63	47		950.00	419.00	559.19	13.00		13.00	585.19
Daniels' Chapel.....						1,500.00						
Dermott.....	3	214	162			15,000.00	2,275.00	4,825.41	132.00	695.70	827.70	5,653.11
Eudora.....	18	418	270	49	107	27,000.00	2,035.50	4,395.13	753.59	2,182.61	2,936.20	4,899.56
Holley.....	11	78	103	69	93	50.00	466.10	715.93	16.50	52.50	69.00	784.93
Jennie.....	19	118	108	89	27	3,000.00	1,300.00	2,065.10	87.33	237.24	324.57	2,389.67
Kelso.....	15	158	163			2,500.00	840.00	2,682.99	15.00		15.00	2,697.99
Lake Village.....	10	325	174	59	67	45,500.00	2,166.64	7,921.54	600.00	1,359.58	1,959.58	9,881.12
Macon Lake.....	5	40	35			500.00	358.34	439.79	10.45	6.25	16.70	456.49
McGehee.....	26	870	540	116	571	75,000.00	3,000.00	15,565.85	627.32	1,256.69	1,884.01	17,449.86
Midway.....	4	65	65			1,500.00	260.00	600.50				600.00
Montrose.....	18	194	86		30	5,000.00	910.00	1,456.57	60.00	186.45	246.45	1,703.02
Mt. Pleasant.....	11	130	59			2,500.00	410.00	855.82	28.00	6.70	34.70	890.52
New Hope.....	18	150	73	64		1,000.00	650.00	903.55	15.00	4.50	19.50	923.05
New Liberty (2).....		27	32			800.00	30.00	61.73				61.73
Oak Grove.....	9	121	91			2,000.00	155.00	302.39				302.39
Omega.....	4	121	98			2,500.00	325.00	568.90		70.29	70.29	639.19
Parkdale.....	12	150	112	50	22	5,000.00	480.00	867.50	120.00	110.35	230.35	1,097.85
Pleasant Ridge.....	16	63	40			1,000.00		76.00				76.00
Portland.....	3	115	68	40		7,750.00	1,375.00	2,538.65	265.66	57.52	323.18	2,861.83
Ryecraft.....	6	66	80			500.00						
Tillar.....	1	44	50			3,000.00	600.00	866.50	200.00	370.00	570.00	1,436.50
Union Hill.....	1	25	44			850.00	150.00	359.58		21.48	21.48	381.06
Watson.....	6	136	93	55		5,000.00	825.50	5,683.79	9.00	81.00	90.00	5,773.79
Wilmont.....		247	127	40	39	10,500.00	1,825.00	2,806.91	300.00	397.35	697.35	3,504.26
(32) Total.....	322	4,838	3,195	791	982	\$ 225,100.00	\$ 24,655.89	\$ 62,288.88	\$ 3,414.35	\$ 7,148.69	\$ 10,942.32	\$ 73,231.20

FAULKNER COUNTY

Compiled by Rev. T. W. Hayes, Damascus, Ark.

Bee Branch	1	40	50			\$ 1,200.00	\$ 190.00	\$ 299.36	\$	\$	\$ 299.36	
Beryl	1	155	142	70		2,000.00	600.00	1,157.29	80.00	339.17	419.17	1,576.46
Bono	3		25			1,000.00						
Cadron Ridge		152	35			1,000.00	91.00	240.00	46.25	79.56		365.81
Conway Second	13	253	169	59	14	5,000.00	1,060.89	2,266.46	140.78	79.00	244.94	2,511.40
Conway First	19	914	763	162	112	66,000.00	3,600.00	11,328.99	2,314.60	3,513.43	4,833.03	16,162.02
Dew Drop	5	53	64				102.50	155.55		28.72		214.37
Friendship	2	81	85			1,000.00	120.00	219.50		10.00		229.50
Formosa	1	102	85			2,000.00	240.00	611.12	25.00	55.00		691.12
Happy Hollow		51	30			1,000.00	100.00	143.49				143.49
Immanuel		25	21			1,000.00	68.30	78.30				78.30
Holland	4	139	69		16	3,500.00	50.00	169.52		47.00		216.58
Hill Creek		71	30	15	6	1,500.00	70.00	221.06	12.00	52.00	90.03	312.09
Mayflower	2	85				1,500.00						
Mt. Vernon	4	187	59			3,000.00	660.00	806.00	90.00	37.00	137.00	943.00
Nutter's Chapel	2	48	44				50.00	89.70		13.00	13.00	102.70
Oak Bowery	5	300	72	15		3,000.00	416.00	560.30	24.00	32.00		616.30
Pickles Gap	1	100	65			500.00	286.00	320.60	10.00	26.48	36.48	357.08
Pleasant Grove		126	70			3,000.00	440.00	658.81	30.00	47.00	77.09	735.90
Quitman	7	116				2,500.00	265.00	521.83		28.84		550.67
Sulphur	1	101	45			1,000.00	220.00	352.00		12.00		364.00
Union Hill	1	60	40			1,000.00	267.00	303.75		8.00		311.75
Vilonia	3	40	28		5	1,000.00	255.00	410.64				410.64
Wooster	2	85	60			2,000.00	371.00	461.00		10.00	30.00	520.00
(24) Total	78	3,824	2,001	326	148	\$ 104,700.00	\$ 9,522.69	\$ 20,398.27	\$ 2,792.63	\$ 4,423.18	\$ 7,215.81	\$ 27,414.08

GAINESVILLE

Compiled by Lola Conley, Pollard, Ark.

Austin	27	62	60	52		\$ 2,500.00	\$ 142.50	\$ 4,147.03	\$	\$ 25.00	\$ 25.00	\$ 4,172.03
Brown's Chapel		73	60			1,500.00	80.00	261.60	6.14	39.91	39.91	301.51
Greenway	4	52	60	60		1,500.00	279.20	453.50		52.26	52.26	505.76
Harmony		18	21			400.00		17.58		10.00	10.00	27.58
Leonard	3	64	50			2,500.00	480.00	193.50	12.00	97.40	105.40	298.90
Lone Prairie	5	72	60			1,000.00	180.00	320.00	13.32	25.40	38.72	466.72
Mounds		111	39	36		2,500.00	360.00	557.73	14.90	45.69	60.59	618.32
Mt. Hebron	16	216	75	62		1,200.00	105.00	388.70	36.00	77.65	101.15	489.85
New Hope	9	284	91	65		3,000.00	300.00	901.70	24.00	171.00	195.00	1,096.70
Nutts' Chapel	7	63	37			1,500.00	72.00	137.10		11.00	11.00	148.10
Nimmons	12	64	85	50		1,000.00	163.00	507.27	12.00	101.64	113.64	720.91
Peach Orchard	1	94	28			2,000.00	480.00	882.30				882.30
Piggott	4	381	102	60		2,000.00	1,790.86	3,316.84	766.94	882.15	1,649.09	4,965.93

GAINESVILLE—(Continued)

Churches	No. of Baptisms	Present Membership	S. S. Enrollm't	Enrollm't in all Unions and Story Hours	Enrollm't of all W. M. U. Org's	Total Value all Church Property	Pastor's Salary by the Year	Total Contributions for all "local" work including all salaries, etc.	Contributions through the Co-operative Program	Contributions to "Specials"— Designated Gifts, etc.	Total Contributions for all Missions	Total Contributions all Causes— Local, Outside, all Funds Raised
Pollard.....	4	83	58			1,000.00	125.00	482.97	10.00	46.00	56.00	588.97
Rector.....	13	203	165	57		16,500.00	1,927.50	3,065.41	240.00	494.30	784.30	3,799.71
St. Francis.....	2	177	100	75		1,500.00	395.35	856.47	36.00	92.00	128.00	984.47
(16) Total.....	107	2,017	1,299	452		\$ 59,600.00	\$ 6,880.41	\$ 16,497.70	\$ 1,170.55	\$ 2,149.53	\$ 3,320.08	\$ 19,817.78

GREENE COUNTY

Compiled by Chas. Wood, Paragould, Ark.

Alexander.....	16	197	70			\$ 1,000.00	\$ 360.00	\$ 840.56	\$ 60.00	\$ 155.27	\$ 215.27	\$ 1,055.83
Beech Grove.....		105	58			2,500.00		177.15	10.00	152.31	162.31	339.46
Bethel Station.....		61		30		1,000.00	142.00	363.68	7.00	50.82	57.82	421.60
Big Creek.....		57	50			1,000.00		190.64	18.00	55.10	73.10	263.74
Brighton.....		85										
Brown's Chapel.....	5	119	96	71		1,500.00	180.00	614.00	36.00	105.00	141.02	755.02
Cash Valley.....	34	318	104	119		1,500.00	557.00	991.14	20.00	74.48	94.48	1,085.62
Center Hill.....	2	148	50			2,500.00	270.00	511.00	25.00	43.40	68.40	579.40
Childress' Chapel.....	2	232	112	54		3,000.00	582.00	1,125.60	100.00	352.93	452.93	1,578.53
Delaplaine.....		49	62			1,500.00	150.00	351.26	24.00	19.90	43.90	395.16
Epsaba.....		54	33			1,000.00		82.08	20.00	13.00	33.00	115.08
Eight Mile.....	3	96	40			1,800.00	365.00	478.30	12.00	43.81	55.81	534.11
Fair View.....		30	30			900.00	279.00	397.24	20.00	46.53	66.53	463.77
Harmony.....	2	32	56							37.52	37.52	37.52
Lafe.....	4	98	55	32		1,500.00		128.12	10.00	65.14	75.14	203.26
Marmaduke.....	6	346	137	48		3,500.00	1,225.00	2,834.88	135.05	418.86	548.97	3,383.79
New Friendship.....	11	210	161	70		3,500.00	460.00	959.48	125.37	90.00	215.37	1,174.85
New Hope.....	4	33				1,800.00	92.00	322.95		26.00	26.00	348.95
New Liberty.....		70	32			1,050.00	105.00	175.38		20.00	20.00	195.38
Paragould.....	36	1,425	1,208	342	110	100,000.00	3,000.00	13,642.85	4,103.02	1,049.17	6,152.19	19,795.04
Paragould, East.....	16	350	207	74	42	15,000.00	1,800.00	5,850.63	153.74	301.28	455.02	6,305.65
Pleasant Hill.....	1	119	85	35		2,000.00		468.02	42.00	75.50	117.50	585.52
Pleasant Valley.....	6	52		47				203.00		15.00	15.00	218.00
Pleasant Grove.....	10	97	85			1,650.00	145.00	469.18		43.27	43.27	512.45

Robb's Chapel	2	84				1,600.00	200.00	399.62	25.00	139.25	164.25	563.87
Rock Hill		55	20			2,000.00	180.00	266.25	20.00	75.50	95.50	361.75
Spring Grove		18										
Standford	7	233	109	73		1,500.00	480.00	927.66	80.00	160.38	240.38	1,168.04
Stonewall		14	14				35.00	50.00		9.35	9.35	59.35
Union Grove		55				1,000.00		1.00	5.00	30.00	35.00	36.00
Unity		84										
Village		32					48.00					
Vines' Chapel		45	50			800.00		62.32	15.50	17.60	33.10	95.42
Walcott	13	319	160	76	34	4,000.00	500.00	54.14				54.14
Walls' Chapel		57	60	25		800.00	360.00	1,908.51	113.00	353.00	466.00	2,374.51
(35) Total	180	5,295	3,144	1,096	208	\$ 165,900.00	\$ 11,515.00	\$ 35,414.74	\$ 5,197.68	\$ 5,094.37	\$ 10,292.05	\$ 45,706.79

HARMONY

Compiled by Rev. James H. Fitzgerald, Dumas, Ark.

Almyra	9	144	121	58	31	\$ 11,000.00	\$ 1,285.00	\$ 3,404.45	\$ 836.72	\$ 1,682.59	\$ 2,519.31	\$ 5,923.76
*Alzheimer	2	48	49		21	10,000.00	1,560.00	2,065.00	10.00	61.00	71.00	2,136.00
Anderson Chapel	22	198	70				150.00	232.00	24.00	26.00	50.00	282.00
Bogy Chapel	3	95	35			1,000.00	116.60	190.96	27.01	84.39	111.40	301.40
Calvary, P. B.	10	292	111	44	24	2,000.00	1,920.00	3,034.76	395.00	291.63	686.63	3,721.39
DeWitt	32	551	407	160	101	45,060.00	2,400.00	7,876.12	400.00	574.02	974.02	8,850.14
Dumas	29	644	315	77	91	41,000.00	2,600.00	5,997.30	540.00	575.75	1,040.75	7,038.05
First, P. B.	78	2,641	1,611	313	227	166,000.00	5,500.00	47,323.56	6,966.92	6,842.61	13,809.53	61,371.88
Gould	21	190	140		51	7,000.00	1,500.00	2,173.55	200.00	716.24	916.24	3,099.59
Greenlee Mem'l	14	58	41	25		3,000.00	1,343.86	1,765.00	16.00	20.00	36.00	1,801.00
Hardin	7	184										
Harmony	76	211	201	90	52	5,000.00		2,610.80	480.00	120.00	600.00	5,933.58
Hickory Grove	1	85	29			2,000.00	70.00	174.00	24.00	24.46	48.46	222.49
Humphrey	8	207	141	48	12	2,000.00	1,092.50	1,825.02	36.40	229.05	265.45	2,090.47
Immanuel, P. B.	14	595	383	114	84	25,500.00	2,355.00	8,749.02	1,350.00	810.00	2,160.00	10,909.02
Kingsland	12	109	122			6,000.00	698.00	1,225.86	20.00	18.00	38.00	1,255.86
Lee Mem'l	24	309	161	78	28	10,000.00	2,400.00	3,374.65	159.83	532.00	691.83	12,066.48
Matthew Mem'l	45	319	190	110	76	5,000.00	1,659.37	3,390.06	399.19	55.63	454.82	3,844.88
New Hope	6	120	60	32		5,000.00	800.00	1,657.80	72.50	104.60	177.10	1,834.90
*Mill Bayou		11										
Oak Grove	9	168	143	59	19	5,400.00	1,635.00	3,294.25	90.00	243.08	333.08	3,627.33
Ohio Street	7	924	366	90	88	50,000.00	2,150.00	10,572.24	1,008.26	1,311.49	2,319.75	12,891.99
*Plainview	7	87	174	51						200.00	200.00	200.00
Plum Bayou	6	183	75	30			412.00	475.00				475.00
Rankins Chapel	4	80	88	82		1,000.00	165.00	741.72		25.00	25.00	766.72
Reydel		65	46			2,000.00	340.41	579.57		61.63	74.13	653.70
Rison	11	319	188	43	48	14,900.00	2,700.00	4,970.48	12.50	695.81	741.31	6,407.60
Star City	8	469	211	61	92	33,000.00	1,500.00	5,078.08	639.46	574.24	1,213.70	6,291.78
Shelby Mem'l						10,000.00	120.00	159.56				159.56

HARMONY—(Continued)

Churches	No. of Baptisms	Present Membership	S. S. Enrollm't	Enrollm't in all Unions and Story Hours	Enrollm't of all W. M. U. Org's	Total Value all Church Property	Pastor's Salary by the Year	Total Contributions for all "local" work including all salaries, etc.	Contributions Through the Co-operative Program	Contributions to "Specials"—Designated Gifts, etc.	Total Contributions for all Missions	Total Contributions all Causes—Local, Outside, Local Funds Raised
So. Side.....	25	852	770	182	152	64,500.00	3,380.00	13,797.30	1,500.00	1,822.89	3,322.89	17,120.19
Stuttgart.....	15	625	400	100	120	50,000.00	2,700.00	9,057.00	3,258.00	660.42	3,918.42	12,975.42
Sulphur Spgs.....	20	154	116	98		1,500.00	715.00	2,311.94	82.34	127.17	209.51	2,521.45
New Bethel.....	8	32	36			4,000.00				7.00	7.00	287.56
*Tichenor.....	6	19										
West Side.....	5	98	128	30	15	2,000.00	935.00	1,311.59	7.50	29.23	36.73	1,348.32
Yorktown.....		69	33			1,000.00	180.00	444.92	24.00	75.72	99.72	544.64
(86) Total.....	544	11,153	7,059	1,986	1,331	\$ 577,960.00	\$ 44,382.33	\$160,143.31	\$ 19,276.26	\$ 18,570.39	\$ 37,846.65	\$198,954.15

HOPE

Compiled by Rev. Rowland E. Crowder, Stamps, Ark.

Beech St., Texarkana.....	19	1,028	703	129	150	\$ 193,333.33	\$ 3,771.20	\$ 21,684.72	\$ 4,263.64	\$ 2,651.56	\$ 6,915.18	\$ 28,599.91
Boyd.....	1	32	26					108.05		57.64	57.64	165.69
Bradley.....	2	178	72	16	50	3,000.00	1,265.00	2,357.88	445.00	381.95	826.95	3,184.83
Central, Magnolia.....	9	732	598	114	252	46,000.00	2,712.50	13,388.96	2,180.08	3,969.20	6,149.23	19,538.24
Canal.....		63	32			1,000.00	221.05	254.01	5.00	21.87	26.87	280.68
*Canfield.....		15				2,500.00		1,650.00		15.75	15.75	1,665.75
College Hill.....	23	319	326	75	73	18,500.00	2,100.00	8,381.16	756.54	477.21	1,233.75	9,615.34
Evergreen.....	1	45	34			2,000.00	310.53	405.53		7.00	7.00	412.53
Doddridge.....	9	77	68			3,000.00	280.00	832.14	60.00	40.00	100.00	932.14
Emmanuel.....		45										
Fouke, First.....	9	141	74	52	12	7,000.00	1,360.00	2,020.47	240.00	109.00	349.00	2,369.47
Garland.....	13	14	85			1,000.00	240.16	245.16				245.16
Genoa.....	4	74	64		12	2,000.00	125.00	586.21	28.00	142.50	170.50	756.71
Hope.....	29	1,208	1,085	120	234	50,550.00	3,525.00	13,489.17	2,665.84	2,951.20	5,617.04	19,106.21
Harmony Grove.....		188	121		11	2,500.00	560.00	968.88	75.00	108.83	183.83	1,152.71
Haley Lake.....	5	140	32			1,500.00	470.00	535.54				535.54
Lewisville.....	19	300	207	42	64	18,000.00	1,800.00	4,966.92	440.92	774.62	1,215.54	6,182.46
Macedonia, 1.....		49										
Mt. Zion.....		166	27			1,000.00	212.61	246.82	60.00	25.00	85.00	331.82

Macedonia, 2	2	162				2,000.00	300.00	374.00	10.00	6.40	16.40	390.40
Mandeville		45										
Pisgah	3	80	43			1,500.00	179.00	418.00	20.00	5.00	25.00	443.00
Piney Grove	4	93	38		8	2,800.00	260.00	402.86	15.00	40.50	65.50	468.36
Rocky Mound		100	67		10	2,500.00	260.00	707.70	21.49	92.75	114.24	821.94
Red River	5	190	52	28		1,200.00	546.50	803.12	36.00	44.00	80.00	833.12
Spring Hill	9	80	65			300.50	400.00	682.64		15.00	15.00	697.64
Stamps	18	400	259	78	36	21,800.00	2,325.00	4,902.80	327.00	460.00	787.00	5,689.80
Shiloh	15	301	66	61		4,000.00	1,040.00	1,860.05	36.00	138.17	174.17	2,034.22
Silverino	2	86	47	39	12	1,200.00	768.85	1,293.87	25.00	148.60	173.60	1,467.47
Troy	14	119	78	40			350.00	514.34	12.00	72.20	84.20	598.54
Trinity	5	193	88	84		7,000.00	1,150.00	4,302.57	286.08	146.01	432.09	4,734.66
Tennessee	23	74	55	38		2,800.00	480.00	483.00				483.00
(32) Total	250	6,865	4,430	916	924	\$ 399,983.83	\$ 27,322.60	\$ 89,480.59	\$ 12,027.73	\$ 12,956.19	\$ 24,983.92	\$114,464.95

INDEPENDENCE

Compiled by Rev. S. A. Wiles, Batesville, Ark.

Batesville, First	9	537	266	58		\$ 64,000.00	\$ 2,640.00	\$ 5,748.12	\$ 553.50	\$ 1,070.48	\$ 1,623.98	\$ 7,372.10
Batesville, West	6	509	218	63		18,000.00	2,261.36	7,441.41	947.68	556.42	1,504.10	8,945.51
Calvary	28	122	148	53		10,000.00		2,192.67	60.00	25.00	85.00	2,277.67
Cord							60.00	150.00				150.00
Desha		88	118			2,500.00	686.00	789.50	60.00	28.00	88.08	857.58
Pilgrim's Rest	8	174	64	32		4,000.00	625.00	1,066.22	60.00	23.45	83.45	1,323.64
Rehobeth	6	96	81	28		3,000.00	405.00	827.15	12.74	67.95	80.69	907.84
Rosie		140	76			3,000.00	185.00	282.18	48.00		48.00	330.18
Ruddell Hill	7	91	84	52		4,000.00	480.00	1,018.38	60.00	20.00	80.00	1,098.38
Stony Point		83	57			500.00	42.00	80.50				80.50
Sulphur Rock		143	48			1,600.00	273.50	397.20				397.20
Salem	1	33	60				96.30	130.70				130.70
Union Grove		109	45			1,000.00	135.00	187.41	10.00		10.00	197.41
White River	4	99	62			3,000.00	360.00	658.39				658.39
(14) Total	69	2,224	1,307	286		\$ 114,600.00	\$ 8,229.16	\$ 20,949.83	\$ 1,811.84	\$ 1,791.38	\$ 3,603.30	\$ 24,553.13

LIBERTY

Compiled by Albertine Meador, Camden, Ark.

Caledonia	7	152	46	43		\$ 1,000.00	\$ 520.00	\$ 754.78	\$ 25.00	\$ 88.00	\$ 113.00	\$ 867.78
Calion	18	248	73	41	17	3,000.00	970.00	2,652.34	75.00	65.32	146.32	2,793.16
Camden, First	18	867	657	186	238	90,000.00	2,550.00	20,797.61	3,056.98	2,963.78	6,020.76	26,818.37
Cross Roads	1	111	50	39		10,000.00	1,235.00	1,708.47	32.15	60.00	92.15	1,800.62
Cullendale	49	458	552	217	112	18,750.00	2,580.00	11,529.38	1,303.57	619.99	1,923.56	13,452.94
Ebenezer	15	146	63	64		3,000.00	571.13	882.02	20.00	267.15	287.15	1,169.17
El Dorado, First	73	1,968	1,278	319	441	207,000.00	4,625.01	19,902.69	9,318.48	16,072.61	25,392.09	45,294.78

LIBERTY—(Continued)

Churches	No. of Baptisms	Present Membership	S. S. Enrollm't	Enrollm't in all Unions and Story Hours	Enrollm't of all W. M. U. Org's	Total Value all Church Property	Pastor's Salary by the Year	Total Contributions for all 'local' work including all salaries, etc.	Contributions Through the Co-operative Program	Contributions to 'Specials', — Designated Gifts, etc.	Total Contributions for all Missions	Total Contributions all Causes — Local, Outside, all Funds Raised
El Dorado, Imm'l	52	499	497	177	208	115,000.00	3,087.00	139,012.56	1,707.25	100.00	1,807.25	140,819.81
El Dorado, Pk. View		55	84	43	48	3,500.00	1,020.00	3,671.99	153.25	116.60	269.85	3,940.84
El Dorado, Second	101	1,866	777	202	215	22,000.00	3,120.00	28,558.22	1,968.02	2,270.32	4,238.34	32,796.56
El Dorado, West	46	535	350	121	94	7,000.00	2,400.00	6,253.00	847.56	282.35	1,129.91	7,382.91
Elliott	13	135	75	50	34	10,000.00	1,040.00	2,214.29	180.00	225.38	405.38	10,327.02
Felsenthal	2	80	36	21		750.00	212.00	376.41				376.41
Galilee	6	167	167	45	26	10,000.00	1,200.00	2,718.22	96.00	279.18	375.18	3,093.40
Huttig	6	340	197	83	84	20,000.00	2,239.20	4,319.83	455.00	527.79	982.79	5,302.62
Joyce City	20	215	145	68	34	2,500.00	1,575.00	3,983.32	213.51	356.15	569.66	4,552.98
Junction City	4	277	141	30	39	6,000.00	1,640.00	2,423.34	156.00	130.00	286.00	2,709.34
Knowles' Chapel	1	62				1,100.00	184.00	335.36	15.00		15.00	350.36
Lapile	5		37			2,000.00	145.40	145.40		9.00	9.00	154.40
Lawson		102	65			1,500.00	420.00	664.05	60.00	10.00	70.00	734.05
Liberty		98				1,000.00		40.00				40.00
Lisbon		35										
Louann	9	158	86	43	56	3,150.00	1,474.15	2,660.39	110.00	265.75	375.75	3,036.14
Midway	4	93	50			4,000.00	264.15	657.23	52.15	9.05	61.20	718.43
New London		55					104.57	139.57		27.12	27.12	166.69
Norphlet	16	544	464	177	147	17,000.00	2,700.00	8,067.34	2,616.11	1,161.20	3,777.31	11,844.65
Norris		37				845.00	51.00	113.52		43.00	43.00	156.52
Philadelphia	1	74	45			2,500.00	250.00	547.39	41.47	15.11	56.58	603.97
Salem		121				1,000.00	239.91	242.41		6.10	6.10	248.51
Shuler	10	65	72			1,100.00	321.69	1,211.47	20.00	75.83	95.83	1,307.30
Smackover	24	689	417	82	167	33,000.00	1,712.50	4,332.59	2,006.86	300.28	2,307.04	6,639.63
Snow Hill	10	111	71	59	16	2,100.00	1,561.00	3,934.33	40.00	20.00	60.00	3,994.33
Stephens	9	267	252	95	111	15,000.00	1,872.00	3,558.36	410.31	335.34	745.65	4,304.01
Strong		225	120	46	40	8,500.00	1,050.00	2,393.61	235.00	563.20	798.20	3,191.81
Three Creeks	16	184	50			1,000.00	270.00	352.75	20.00	24.65	44.65	397.40
Union	9	326	102	64	64	6,000.00	1,893.00	3,289.11	225.00	579.05	804.05	4,093.16
U. S. M. Camp						1,000.00			5.73		5.73	5.73
Urbana	4	184	113	63	15	9,000.00	1,720.00	4,282.88	235.00	446.65	681.65	4,964.53
Village				67	16	5,000.00	810.00	948.41	90.00	87.00	177.00	1,125.41
Wesson	18	82	75	40		2,200.00	939.75	1,849.11	129.50	130.48	259.98	2,109.69
(40) Total	567	11,631	7,257	2,421	2,286	\$ 677,995.00	\$ 48,507.46	\$291,524.84	\$ 25,919.97	\$ 28,513.43	\$ 54,454.23	\$345,979.07

LITTLE RIVER

Compiled by V. E. Defreeze, Nashville, Ark.

Ashdown	10	388	261	72	\$ 23,000.00	\$ 1,920.00	\$ 3,583.89	\$ 790.64	\$	\$ 1,443.84	\$ 6,027.73
Ben Lomond	2	42				94.46	108.46	21.12		25.12	133.58
Bingen	3	85	45		1,000.00	490.00	622.45	105.00		142.20	764.65
Brownstown		13			500.00	42.54	73.04	23.00		33.00	106.04
Columbus	1	100	50		2,250.00	235.00	1,143.51	59.50		289.05	1,432.56
DeQueen	14	665	386	87	22,000.00	3,128.00	5,171.35	851.87		1,409.78	6,581.13
Dierks		116	61		3,750.00	1,300.00	2,069.43	60.00		217.80	2,287.23
Foreman	7	187	106		6,000.00	1,085.00	1,411.93	60.00		139.70	1,551.23
Hicks	3	31	50	26		86.00	108.00	30.00		67.50	175.50
Horatio	16	191	151	73	5,000.00	1,560.00	2,643.73	269.42		551.04	2,194.77
Liberty	4	83	38		1,000.00	360.00	566.00			48.00	614.00
Locksburg	17	260	180	45	2,500.00	1,200.00	2,540.00	214.41		443.51	2,954.11
Lone Oak	12	120	50			480.00	723.82	172.40		297.32	1,021.14
Mineral Springs	2	164	67		1,000.00	725.00	1,070.14	102.00		153.15	1,228.29
Murfreesboro	8	228	159	97	5,000.00	2,036.50	3,986.17	236.97		972.10	3,958.27
Nashville	15	662	370	138	54,000.00	2,125.00	7,408.03	1,295.98		2,245.56	9,653.59
New Home	3	72	40	16	1,500.00	415.00	691.23	20.25		98.07	780.80
Ogden		130	55	21	3,000.00	360.00	822.40	45.32		99.64	922.04
Ozama		40	30		2,000.00		18.02			27.50	45.52
Paraloma		52	20		1,800.00	99.31	117.81	9.00		29.54	147.35
Sardis	4	30	14			20.00	85.00	2.50		2.50	87.50
State Line		11	35		500.00	29.30	45.30	18.00		32.25	77.55
Washington	3	147	77	40	2,500.00	850.00	1,324.03	120.00		242.23	1,566.26
Wilton	10	103	64		2,300.00	1,325.00	2,384.66	151.80		166.80	2,451.46
(24) Total	134	3,870	2,309	615	\$ 140,600.00	\$ 19,966.11	\$ 38,719.00	\$ 4,658.88	\$	\$ 7,180.20	\$ 45,899.20

LITTLE RED RIVER

Compiled by W. B. O'Neal, Batesville, Ark.

Brownsville	1	108		62	\$ 1,000.00	\$ 219.00	\$ 290.00	\$	\$ 38.00	\$ 38.00	\$ 328.00
Camp Heber		28		28	70.00		160.00				168.00
Concord	16	72		59	1,000.00	360.00	548.00	12.00	48.00	60.00	548.00
Fairview		32		40	320.00						
Heber Springs	14	477		298	38,000.00	1,868.00	6,016.00	400.00	372.00	772.00	6,788.00
Lone Star	3	75		42	2,000.00	275.00	1,386.00		82.00	82.00	1,468.00
Mt. Olive	7	203		86	700.00	210.00	361.00	5.00	20.00	25.00	386.00
Mt. Zion		80		71	1,500.00	150.00	360.00		49.00	100.00	461.00
New Bethel		65		20	500.00						
Palestine	8	198		172	1,500.00	315.00	518.00		92.00	92.00	611.00
Pleasant Hill	14	282		100	2,500.00	600.00	895.00	100.00	75.00	175.00	1,070.00
Pleasant Ridge	2	117		81	1,000.00	360.00	700.00	28.00	100.00	128.00	816.00

LITTLE RED RIVER—(Continued)

Churches	No. of Baptisms	Present Membership	S. S. Enrollm't	Enrollm't in all Unions and Story Hours	Enrollm't of all W. M. C. Org's	Total Value all Church Property	Pastor's Salary by the Year	Total Contributions for all "local" work including all salaries, etc.	Contributions Through the Co-operative Program	Contributions to "Specials", Designated Gifts, etc.	Total Contributions for all Missions	Total Contributions all Causes—Local, Outside, all Funds Raised
Pleasant Valley	2	67		36		2,500.00	360.00	411.00	12.00	39.00	61.00	462.00
Post Oak		72		33			107.00	165.00	13.00	24.00	37.00	
Shiloh	5	112		49		1,500.00	177.00	401.00		161.00	161.00	562.00
(15) Total	68	1,988		1,177	60	\$ 52,920.00	\$ 5,070.00	\$ 12,211.00	\$ 619.00	\$ 1,102.00	\$ 1,721.00	\$ 13,870.00

MISSISSIPPI COUNTY

Compiled by M. R. Griffin, Dell, Ark.

Armored	10	275	86	30		\$ 6,000.00	\$ 2,100.00	\$ 5,269.26	\$ 180.00	\$ 294.79	\$ 474.79	\$ 5,744.05
Blackwater		40	25			2,000.00	310.00	493.16	36.00	50.40	86.40	577.56
Blytheville, First	44	1,393	1,018	299		67,000.00	3,600.00	23,198.11	2,725.00	1,875.81	4,600.81	27,798.92
Boytton		30	30			1,500.00	180.16	429.37	10.00	84.80	94.80	524.17
Brinkley Chapel	14	161	93	24		3,000.00	780.00	3,244.16	55.90	280.10	336.00	3,580.16
Brown's Chapel	35	231	125	90		2,000.00	930.00	1,268.18	5.00	104.50	109.50	1,377.68
Calvary, B'ville	43	283	160	107		16,500.00	2,370.00	8,214.60	265.26	336.60	601.86	8,816.46
Clear Lake	29	318	227	115		4,600.00	1,335.00	2,667.03	76.77	193.78	270.55	2,937.58
Cole Ridge	34	131	91	105		550.00	210.00	560.15	17.90	100.43	118.33	678.43
Cross Roads	5	131	99			1,000.00	290.00	588.18	36.00	54.86	90.86	679.04
Dell	9	293	125	58		2,000.00	1,885.00	2,761.21	90.00	313.82	403.82	3,165.03
Dyess	87	317	247	130		4,000.00	523.78	1,584.45	40.00	99.35	139.35	1,723.80
Emmanuel	10	130	60	42		2,000.00	1,200.00	1,441.00	100.00	40.00	140.00	1,581.00
Etowah		19	30				191.44	238.46	8.66	16.00	24.62	263.08
Fairview	2	103	54			2,000.00	575.00	804.84		75.00	75.00	879.84
Gosnell	17	163	96	94		1,500.00	300.00	660.39			78.00	738.39
Joiner	5	35	53	38		4,500.00	75.00	61.58	44.00	34.00	78.62	140.20
Keiser	15	207	73	39		2,700.00	530.00	2,244.54	15.00	109.48	124.48	2,369.02
Leachville	10	120	128			6,000.00	1,250.00	2,220.71	60.00	200.00	259.37	2,480.08
Luxora	5	286	110	40		21,500.00	1,000.00	2,378.16	183.50	406.48	589.98	2,968.14
Manila	20	410	271	134		42,500.00	2,200.00	5,268.23	453.03	758.76	1,201.71	6,469.94
Mary's Chapel	11	115	85			2,500.00	960.00	1,373.49		59.80	59.80	1,433.29
Missco		61	51	25			120.00	209.25		48.40	48.40	257.65
New Bethel	12	118	76	62			420.00	784.96	30.00	78.75	108.75	893.71
New Liberty	32	433	347	170		7,500.00	1,800.00	3,688.11	374.90	1,200.00	1,574.99	5,263.10

New Providence	7	276	111	54	4,500.00	1,670.00	3,906.47	166.00	102.00	268.00	4,174.47
Nodena	12	81	65	54	2,500.00	1,040.00	1,546.47	163.20	158.04	321.24	1,867.71
Number Nine	1	43	55	55	5,714.00	910.00	1,686.40	24.00	51.00	75.00	1,761.40
Osceola	9	335	299	31	55,000.00	3,000.00	7,431.91	1,500.00	1,168.90	2,668.90	10,100.81
Rocky	12	81	75	66		15.00	260.40		39.00	39.00	299.40
Wardell	45	143	91	32	2,000.00	520.00	767.24	15.00	37.49	52.49	819.73
Wells' Chapel	4	65	67	52	2,900.00	800.00	1,485.23	60.00	116.40	176.40	1,661.63
Whitton	13	100	60	70	1,700.00	210.00	530.00	84.50	102.41	186.97	716.87
Wilson	9	188	118		10,000.00	2,200.00	3,337.36	180.00	420.91	600.91	3,988.27
Woodland Corner	21	90	86		2,500.00	470.00	834.02	39.50	62.92	102.42	936.44
(35) Total	582	7,205	4,787	1,992	\$ 289,614.00	\$ 36,105.38	\$ 93,437.08	\$ 7,038.92	\$ 9,089.20	\$ 16,182.12	\$ 109,617.10

MT. ZION

Compiled by Frank Waite, Jonesboro, Ark.

Bay	3	202	112	52	50	\$ 7,500.00	\$ 900.00	\$ 4,398.05	\$ 52.00	\$ 44.19	\$ 96.12	\$ 4,494.17
Bethabara	11	95	78	85	12	2,500.00	500.00	1,000.00		55.00	55.00	1,054.00
Black Oak	3	134	59	8		5,000.00	705.00	924.34		48.73	48.73	973.07
Brookland	9	128	86	35	7	3,000.00	430.00	1,215.00	52.00	141.06	193.06	1,408.06
Caraway	3	121	120	51			1,243.90	1,935.53		4.00	129.02	2,064.55
Cash	14	177	155				749.25	1,429.75		261.92	261.92	1,690.37
Central, Jonesboro	22	418	276	85	84	25,000.00	3,120.00	5,053.81	60.00	5,746.00	6,286.94	11,340.75
Egypt	8	104	65			10,000.00	262.50	606.51	50.00	10.00	104.00	606.51
First, Jonesboro	22	1,079	505	106	264	106,000.00	3,600.00	11,975.31	3,518.32	72.90	7,029.81	19,004.12
Fisher St., Jonesboro	13	282	207	55	61	23,788.00	1,977.50	3,720.62	192.00	306.90	498.90	4,219.52
Friendly Hope	21	143	119	90		1,500.00	600.00	740.87		65.39	65.39	813.93
Lake City	52	437	356	131	33	23,600.00	2,120.80	6,276.14	780.00	276.50	1,527.60	7,803.74
Lunsford	9	93	77	63	14	2,000.00	680.00	1,555.30		83.11	83.11	1,118.46
Monette	5	365	201	87	94	7,200.00	1,645.00	4,965.64	269.09	70.26	580.86	5,546.50
Mt. Pisgah	2	222	75	47		1,500.00	447.00	777.21		138.45	138.45	915.66
Mt. Pleasant		46								12.00	31.00	31.00
Mt. Zion	14	257	89	30	21	2,500.00		629.61		426.62	426.62	1,119.73
Nettleton	13	236	149	47		5,000.00	1,300.00	2,371.33	60.00	2,311.33	2,371.33	2,371.33
New Antioch		73	40	43		1,500.00		196.22		196.22	196.22	182.22
New Bethel		30	40				60.00	150.00		150.00	150.00	150.00
New Hope., B. O.	2	36	50			2,000.00	248.80	531.26		43.74	53.74	585.00
New Hope, Jonesboro	5	134	50	38		1,800.00	480.00	815.50		20.00	20.00	835.56
Philadelphia	6	195	110	33	20	2,000.00	720.00	1,574.15	60.00	89.35	324.25	1,898.50
Walnut St., J'boro	28	495	339	76	135	25,000.00	1,585.00	7,875.18	1,144.00	115.15	1,457.90	9,333.08
Rowe's Chapel	4	89	124	109		3,000.00	630.00	1,267.08	25.00	4.70	29.70	1,296.77
(25) Total	269	5,691	3,492	1,271	795	\$ 266,388.00	\$ 24,308.25	\$ 61,964.41	\$ 22,159.73	\$ 6,568.01	\$ 22,159.73	\$ 77,092.60

OUACHITA

Compiled by M. L. Wallis, Grannis, Ark.

Churches	No. of Baptisms	Present Membership	S. S. Enrollm't	Enrollm't in all Unions and Story Hours	Enrollm't of all W. M. U. Org's	Total Value all Church Property	Pastor's Salary by the Year	Total Contributions for all 'local' work including all salaries, etc.	Contributions Through the Co-operative Program	Contributions to 'Specials', Designated Gifts, etc.	Total Contributions for all Missions	Total Contributions all Causes—Local, Outside, all Funds Raised
Acorn	3	80	53	20		\$ 1,500.00	\$ 140.00	\$ 309.09	\$ 10.00	\$ 90.10	\$ 10.00	\$ 402.19
Bethel		13				300.00	55.49					55.49
Board Camp		87	69			2,000.00	255.00	419.86	30.00	12.40	115.60	535.46
Cherry Hill	1	66		41		2,000.00	512.50	634.78	105.67	32.00	190.67	825.45
Cove	4	57	52			600.00	402.50	495.52		3.70	120.67	619.19
Concord	8	64	40			500.00	125.00	152.25		7.25		152.25
Gillham	4	76	52			1,200.00	360.00	495.88	12.03		72.00	601.25
Grannis	5	159	125	65		2,500.00	480.00	504.08	25.00	74.78	99.78	683.86
Hatton	14	52	55		20	800.00	324.00	328.40		15.00	16.00	359.40
Hatfield	1	99	65			2,000.00	480.00	705.40				705.40
Salem	1	25	44			500.00	92.00	138.90				138.90
Two Mile	7	46	35			1,500.00	180.00					276.90
Vandervort	2	46	50			1,000.00	275.00	447.20	36.75	35.50	72.25	519.53
Wicks	1	79	50			5,000.00	360.00	724.04	46.00	10.00	70.95	794.99
Yocana		109	45			1,000.00	180.00	253.00			44.20	253.02
(15) Total	49	1,047	745	126		\$ 22,400.00	\$ 4,221.49	\$ 5,709.40	\$ 265.45	\$ 280.65	\$ 812.12	\$ 6,152.19

PERRY COUNTY

Compiled by Mrs. R. E. Dismukes, Bigelow, Ark.

Bigelow		150	100			\$ 1,600.00	\$ 670.00	\$ 870.50	\$ 15.00	\$ 43.00	\$ 58.00	\$ 928.58
Casa	3	128	40			2,000.00	107.50	341.05	92.50	77.10	169.60	510.65
Houston	2	62	58			1,000.00		43.08	24.00	604.75	628.75	671.83
Harmony	3	53	88			1,000.00		116.00		10.00		
Perry	4	77	69			2,000.00	355.00	632.72	27.00	84.00	111.00	743.72
Pleasant Grove		64	44			1,500.00	65.50	120.12		7.50	7.50	127.62
Perryville	1	272	208			6,000.00	1,300.00	2,066.35	66.00	60.00	126.00	2,192.35
Thornburg		58	37			1,000.00	68.00	91.22	6.00	14.50	20.50	111.72
(8) Total	13	864	644			\$ 16,100.00	\$ 2,566.00	\$ 4,281.04	\$ 230.50	\$ 900.85	\$ 1,121.35	\$ 5,286.47

PULASKI COUNTY

Compiled by Taylor Stanfill, 1611 No. Tyler, Little Rock, Ark.

Baptist Tabernacle	35	1,072	707	167	212	\$ 36,500.00	\$ 3,250.00	\$ 15,246.66	\$ 2,923.15	\$ 2,170.97	\$ 5,094.12	\$ 20,435.09
Baring Cross	80	1,356	866	170	146	61,000.00	3,562.50	18,815.03	2,301.70	2,753.75	5,055.45	23,870.50
Bellevue	6	170	75			3,000.00	500.00	1,562.39	25.00	8.44	33.44	1,595.83
Bethel	13	164	235	83	18	3,000.00	984.85	2,124.82	60.80	20.37	81.17	2,205.99
Calvary	28	496	283	69	35	15,000.00	2,760.00	8,430.84	1,012.41	683.52	1,695.93	10,126.77
Central, N. L. R.	15	494	454	118	80	22,000.00	2,640.00	10,929.20	1,013.00	429.39	1,442.39	12,371.59
Crystal Hill	14	184	114	40		4,000.00	960.00	1,080.00			250.00	1,330.00
Douglasville	18	163	132	76	78	3,200.00	2,190.00	2,544.00	269.42	37.43	306.85	2,850.85
East End	19	176	44	25		3,000.00	725.00	1,558.28	105.30	29.20	134.50	1,692.78
First, L. R.	213	3,653	1,735	449	239	274,000.00	3,879.96	100,019.98	7,103.63	6,588.15	13,691.78	113,711.76
First, N. L. R.	73	1,622	993	162	130	75,000.00	3,385.00	28,928.00	3,109.45	2,954.47	6,063.92	34,991.92
Friendship	6	225	66			5,000.00	875.00	1,764.27	204.19	44.00	248.19	2,012.46
Geyer Springs	2	94	63	34		4,000.00	1,097.50	1,648.28	106.40	50.66	157.06	1,805.34
Grace*	4	119	146	51	22	5,000.00	1,520.00	2,065.56	268.84	14.41	283.05	2,348.61
Graves' Memorial		225	129			1,700.00	1,125.00	1,499.96	76.39	45.39	122.78	1,622.64
Hanger Hill*	13	106	141	64	45	3,000.00	530.00	2,303.58	91.03	33.60	124.63	2,428.21
Hebron	5	124	90	32		2,500.00	617.50	1,149.69	104.00	57.13	161.13	1,310.82
Holly Springs	1	67	36			2,000.00	457.00	482.00	10.00	20.00	30.00	512.00
Immanuel	89	2,708	2,713	488	327	288,000.00	5,500.00	70,128.59	6,600.00	18,569.24	25,169.24	95,297.83
Ironton	22	339	282	121	88	6,000.00	1,325.00	5,312.65	313.75	552.61	866.36	6,179.01
Jacksonville	13	234	235	92	18	6,500.00	1,235.00	3,791.58	647.00	517.79	1,164.79	4,956.37
Levy	3	464	249	79	23	7,000.00	1,800.00	4,151.13	456.02	262.94	718.96	4,817.09
Life Line	21	240	113	75	35	3,500.00	950.00	3,289.46	54.00	138.68	192.68	2,482.14
Liberty	1	33		65		1,000.00	94.40	274.06		40.58	40.58	314.64
Martindale		52				2,000.00						
Mountain View	4	99	66	37		2,000.00	660.00	1,578.44	30.30	22.10	52.10	1,630.54
Nalls' Memorial		125	44	28	10	1,350.00	600.00	851.18	56.00	49.50	105.50	955.68
North Point	2	89	72			200.00	288.00	509.78		2.48	2.48	512.26
North Fork*		135	40			1,000.00	375.00	409.00		33.25	33.25	442.25
Pine Grove	7	279	120	45	39	3,000.00	2,760.00	4,015.48	120.00	60.87	185.87	4,201.35
Pilgrims' Rest	7	70	85	41	30	1,000.00	705.00	1,858.46	10.00	14.03	24.03	1,882.63
Plainview	13	281	160	78	19	4,000.00	1,297.50	2,802.90	481.62	195.80	677.42	3,480.32
Pike-Avenue*	20	131	140	70	70	1,500.00	540.00	1,521.86	125.71		125.71	1,647.37
Pulaski Heights	16	953	704	118	116	63,000.00	3,825.00	22,115.79	4,193.00	1,470.77	5,663.77	27,271.56
Reynolds' Memorial	14	327	275	109	40	13,500.00	1,890.30	4,025.39	371.02	350.99	722.01	4,722.40
Second	32	3,623	957	97	290	79,000.00	3,298.53	41,594.11	5,359.06	5,003.20	10,362.26	51,956.37
Shady Grove	1	50	37	41	8	3,000.00	550.00	856.00	120.00	64.00	184.00	1,040.00
South Highland	16	252	199	61	32	6,000.00	2,260.10	8,277.00	515.11	198.20	713.31	8,990.31
Stanfill*		14	69			1,500.00		5.00		5.00	5.00	5.00
Sylvan Hills	5	145	96	75	16	7,500.00	1,290.00	3,724.09	48.00	48.14	96.14	3,821.13
Victory	4	75	30	36		1,500.00	520.00	817.00				817.00
Woodlawn	10	104	165	42		4,700.00	1,970.00	3,996.47	343.85	79.16	423.01	4,527.46
Worrells' Memorial		101	55	40		7,000.00	624.00	6,761.66	118.00	16.96	134.96	6,896.62
Zion Hill	2	253	85	40		2,000.00	658.25	1,055.63	30.30	124.00	154.30	1,209.93
(44) Total	847	21,868	12,700	3,382	2,216	\$1,237,950.00	\$ 66,072.39	\$395,875.25	\$ 39,027.50	\$ 43,345.63	\$ 82,373.13	\$477,280.62

RED RIVER

Compiled by Rev. P. J. Crowder, Gurdon, Ark.

Churches	No. of Baptisms	Present Membership	S. S. Enrollm't	Enrollm't in all Unions and Story Hours	Enrollm't of all W. M. U. Org's	Total Value all Church Property	Pastor's Salary by the Year	Total Contributions for all "local" work including all salaries, etc.	Contributions Through the Co-operative Program	Contributions to "Specials" — Designated Gifts, etc.	Total Contributions for all Missions	Total Contributions all Causes — Local, Outside, all Funds Raised
Antoine		56	24	24	10	\$ 1,600.00	\$ 240.00	\$ 420.00				\$ 420.00
Arkadelphia, First	12	1,524	710	238	358	75,000.00	3,600.00	16,312.76	4,875.00	1,789.15	6,164.15	22,476.91
Arkadelphia, Second	36	550	381	72	57	10,000.00	2,025.00	5,980.98	399.00	413.51	812.51	6,656.35
Beech St., Gurdon	25	502	234	58	125	20,000.00	2,400.00	4,321.82	372.50	639.91	1,012.11	5,334.23
Bethel Missionary	2	17					30.00				64.78	94.78
Bierne		157	87	55		1,600.00	633.79	1,235.66	59.42	68.85	128.27	1,363.93
Bethlehem	1	90		30		1,000.00	217.50	254.00	20.00	4.00	24.00	278.00
Boughton	3	46	38	46		2,000.00	640.00	830.61	60.70	64.63	125.33	955.94
Caddo Valley	1	30	20			500.00	165.00	179.83			45.88	225.71
Curtis	5	227	204	79	26	3,750.00	1,139.93	1,922.02	180.00	355.13	435.13	2,357.15
DeGray	2	231	127	69	12	4,000.00	1,560.00	1,906.94	192.35	203.23	395.58	2,302.52
Fairview		23	25	26		1,000.00	90.00	163.52		5.36	7.36	211.55
Hollywood	9	50	30			1,000.00	420.00	467.21		24.00	24.00	491.81
Lakeview		85				500.00	180.00	157.15		5.00	5.00	262.38
Mt. Bethel	1	56	24		7	1,500.00	90.00	256.86	18.00	57.28	75.28	331.79
Mt. Olive	2	76	46	47		2,000.00	600.00	890.19	18.00	38.00	56.00	946.19
Mt. Zion		40	20				370.40	619.74	20.00	52.48	72.48	692.22
Pleasant Hill		60	33			1,000.00	300.35	397.47		13.50	13.50	410.97
Prescott	5	427	180		70	35,000.00	1,600.00	3,464.15	645.00	561.72	1,206.72	4,670.87
Richwoods	8	177	94	38		500.00	525.06	775.72	48.00	65.00	109.00	884.72
Shiloh	2	82	25			1,500.00	150.00	240.69	30.00	128.11	158.01	398.70
South Fork	6	200	140	65		2,500.00	1,040.00	1,353.43	48.00	73.95	121.95	1,374.33
Sycamore Grove		54	28			1,000.00	144.00	224.98	24.00	38.45	63.45	238.43
Sayre	1	117	90	76		1,500.00	505.00	850.75	9.00	78.64	87.14	937.89
Social Hill	3		39			1,500.00	180.00	451.97				451.97
Unity	6	9*	35			1,000.00	386.25	697.98	7.50	62.67	70.17	697.98
Wheelen		96	56	28		1,000.00	273.51	441.67		21.00	21.00	462.67
Harmony		35	35			1,000.00	175.00	218.50	5.00	21.50	26.50	245.00
(28) Total	130	5,104	2,585	951	665	\$ 167,750.00	\$ 16,491.73	\$ 47,061.50	\$ 6,633.47	\$ 4,785.57	\$ 10,325.30	\$ 56,225.99

ROCKY BAYOU

Compiled by Herman Dover, Melbourne, Ark.

Bellview	3	63	55			\$ 250.00	\$ 95.00					\$ 95.00
Calico Rock			60			1,000.00						
Finley Creek		71	57			1,000.00	231.45	20.00		20.00		251.45
Franklin		35										
Guion			32			800.00	223.00					223.00
Melbourne	2	243	95				840.00	426.43	65.50	175.62	241.12	667.75
Mt. Pleasant		98	50			1,000.00		284.39	24.00	73.80	97.80	382.19
Oxford		34	44			1,000.00		223.33	12.00	41.05	53.05	276.88
Rocky Bayou		70	26			400.00	240.00	180.17	45.00	21.00	66.00	246.17
Sidney	20	144	64			2,000.00	360.00	409.36	18.50	105.23	123.73	533.09
Zion		100	25			900.00						
(11) Total	25	858	508			\$ 7,350.00	\$ 1,663.00	\$ 1,850.66	\$ 185.00	\$ 396.70	\$ 581.70	\$ 2,432.36

STONE-VAN BUREN-SEARCY

Compiled by Mrs. May Roberts, Timbo, Ark.

Bradley		8	35			500.00						
Clinton	14	277	183	92	35	\$ 8,500.00	\$ 1,560.00	\$ 3,420.06	\$ 90.00	\$ 263.21	\$ 353.21	\$ 3,973.27
Corinth		63	40				60.00	73.30				73.30
Evening Shade	12	66	40				75.00	105.00				105.00
Leslie	10	165	141	68	30	8,000.00	1,385.00	2,355.26	105.00	342.50	342.50	2,697.76
Lexington		38	35									
Marshall	8	187	138	45	30	16,000.00	700.00	1,632.21	48.00	199.80	199.80	1,831.01
Mountain View	9	321	110	45	25	500.00	15.00	16.00				31.00
Morning Star	2	27	25			600.00	40.00	84.24				84.24
Pleasant Valley		60	38									
Plant		23	20			300.00	60.00	137.25		7.75		145.00
Pee Dee		91	35				73.83	73.83				73.83
Shady Grove	6	57	30				55.20	55.20				55.20
Shirley	2	270	83	42	25	1,550.00	1,012.50	1,632.21	48.00	199.80	199.80	2,832.01
Valley Springs	1	47	24			2,000.00	172.43	197.43				300.00
Zion		45	17			500.00	85.00	85.00				85.00
(16) Total	64	1,735		292		\$ 17,450.00	\$ 6,593.96	\$ 11,641.99	\$ 371.00	\$ 1,207.86	\$ 1,290.16	\$ 14,453.83

TRI-COUNTY

Compiled by Rev. Ray Y. Langley, Crawfordville, Ark.

Barton's Chapel	64	302	266			\$ 1,700.00	\$ 600.00	\$ 1,143.00	\$ 60.00	\$ 98.00	\$ 158.00	\$ 1,301.00
Beck's Spur	19	70	47			250.00	240.00	371.18	10.00	24.40	34.40	405.58
Bethel	4	41	35			1,800.00	217.00	371.47	21.14	5.00	26.14	397.61
Cherry Valley	18	205	64	44		3,000.00	480.00	1,242.16	17.50	40.00	57.50	1,299.41

TRI-COUNTY—(Continued)

Churches	No. of Baptisms	Present Membership	S. S. Enrollm't	Enrollm't in all Unions and Story Hours	Enrollm't of all W. M. U. Org's	Total Value all Church Property	Pastor's Salary by the Year	Total Contributions for all "local" work including all salaries, etc.	Contributions Through the Co-operative Program	Contributions to "Specials",— Designated Gifts, etc.	Total Contributions for all Missions	Total Contributions on Causes— Local, Outside, all Funds Raised
Crawfordsville	42	559	99	73		8,000.00	1,387.60	2,564.96	73.00	257.82	335.82	2,900.88
Earle	4	23	81			26,000.00	3,000.00	7,621.22	1,956.73	1,988.42	3,945.15	11,566.43
Fitz'ld Crossing	80	869	615	136		39,000.00	3,600.00	17,906.35	1,300.00	1,435.97	2,735.97	20,642.32
Forrest City	14	171	47			2,000.00	300.00	421.53	33.00	5.00	38.00	459.53
Gladden	4	57	86	53		3,000.00	232.50	1,139.43	72.00	434.66	506.66	1,646.09
Harris Chapel	6	31	28			2,000.00				20.00	20.00	20.00
Liberty	16	66	58			3,600.00	190.00	2,267.04	4.09	40.09	40.09	2,307.50
Madison	15	187	130	50		30,000.00	1,980.00	3,695.40	555.90	633.65	1,189.55	4,884.95
Marion	4	57	52			1,000.00				90.00	90.00	90.00
Mt. Pisgah	21	146	72				274.04	526.72		14.70	14.70	541.42
May's Chapel	1	79	50			1,000.00	233.00	513.43	24.00	90.22	114.22	627.65
Palestine	30	306	141	50		21,800.00	1,800.00	5,126.39	120.00	192.31	312.31	5,438.70
Parkin	14	28	35				120.00	203.50		9.00	9.00	212.50
Riverside	21	45						55.10		31.21	31.21	86.31
Shell Lake	2	150	42			1,500.00	362.50	592.72	20.00	25.10	45.10	637.82
Vannadale	90	587	692	284		90,000.00	3,000.00	47,776.64	2,126.55	563.19	2,689.74	50,466.38
West Memphis		65	35	31		5,000.00	800.00	1,343.50	200.00	276.80	476.80	1,820.30
Wheatley	25	487	278	62		37,500.00	2,100.00	7,990.09	1,226.06	449.00	1,675.06	9,665.15
Wynne												
(23) Total	494	4,682	3,275	783		\$ 225,400.00	\$ 20,916.64	\$100,876.59	\$ 7,825.57	\$ 6,748.09	\$ 14,574.16	\$115,451.25

TRINITY

Compiled by W. E. Woodell, Marked Tree, Ark.

Bethel	8	116	60	45		\$ 1,000.00	\$ 160.00	\$ 346.56	\$ 5.00		\$ 15.00	\$ 361.56
Corners	30	101	117	97		2,000.00	440.00	1,268.00			111.80	1,379.80
Fisher			76			2,000.00	600.00	1,102.18	24.00		130.85	1,233.03
Freer	4	48	160			2,000.00	290.95	545.74			10.00	555.74
Greenfield	6	68	60	46		2,500.00	72.30	2,769.42	12.00		186.59	2,956.01
Harrisburg	4	253	162	47		10,500.00	1,500.00	5,086.51	300.24		725.00	5,811.51
Hurd's Chapel	22	150	50	42		200.00	80.83	276.83			25.00	301.83
Lebanon	1	99	53			1,000.00	230.00	356.90	3.00		29.30	586.20

Lepanto	29	419	168	50	28,500.00	1,900.00	4,818.70	250.00	505.94	5,324.64	
Marked Tree	3	341	203		33,500.00	2,340.00	5,126.97	562.03	914.41	6,041.38	
Neiswander	11	65	65			116.00	318.50		20.50	338.50	
Pleasant Grove	5	91	36	30	800.00	385.00	461.38	24.00	39.00	500.30	
Pleasant Hill	15	60		64	1,000.00	250.00	508.30	3.00	6.00	514.30	
Pleasant Valley	2	18			800.00	115.00	393.60		4.00	397.60	
Ridgeview	7	77	57	60	600.00	56.30	83.34		11.40	94.74	
Red Oak	23	43	85	64	1,500.00	216.83	561.03	9.18	12.64	573.67	
Tyronza	71	436	363	140	33,500.00	2,210.00	6,900.06	910.00	1,917.12	8,817.18	
So. McCormick	18	128	132	87	3,000.00		750.00			750.00	
Trumann	2		186		10,500.00	1,120.00	3,090.00	120.00	391.00	3,481.00	
Waldenburg	1	57	55		500.00	50.00	75.00			75.00	
Weiner		86				870.00	1,431.13	24.00	120.34	1,557.47	
Weona Junction	17	89	89		1,500.00	360.00	2,368.93	10.00	108.15	2,477.08	
(22) Total	188	2,746	2,177	772	\$ 136,900.00	\$ 13,363.21	\$ 38,632.35	\$ 2,256.45	\$ 3,027.09	\$ 5,283.54	\$ 43,915.89

WHITE COUNTY

Compiled by Rev. W. T. Coston, 1207 W. Pleasure, Searcy, Ark.

Beebe	5	181	98	31	\$ 5,000.00	\$ 900.00	\$ 1,268.04	\$ 120.00	\$ 97.50	\$ 789.00	\$ 2,057.04
Bethany		93	62		800.00	120.00	200.60		31.25	31.25	231.85
Central, Bald Knob	5	75	81	55	1,600.00	1,644.00	2,103.90	96.50	60.94	273.87	2,377.77
Crosby	4	152	32	40	1,000.00	360.00	532.90	36.00	24.00	124.80	657.70
El Paso		38	58	10	2,000.00	360.00	611.50	72.00	83.46	232.46	843.96
Griffithsville		34	30		1,500.00	210.00	419.36	18.00		79.50	498.86
Harris Chapel		54	23		2,000.00	360.00	417.75		8.00	36.00	453.75
Higginson	10	81	45	36	15,000.00	326.24	427.58	6.00	6.07	36.07	522.72
Judsonia	11	562	270	51	3,000.00	1,800.00	4,168.11	285.00	107.50	743.16	5,414.27
Kensett	9	234	142	79	4,000.00	908.00	1,943.90	60.00	130.60	305.60	2,249.50
Liberty	5	95	43		1,000.00	205.00	275.96	28.80	14.50	71.17	367.13
McRae	12	118	110	50	1,500.00	310.00	509.54	10.00	118.92	169.42	678.96
Mt. Hebron	1	160	67	14	2,000.00	360.00	540.35		50.50	93.75	634.10
Mt. Sidon	3	115	53	25	1,000.00	300.00	435.31	60.00	91.60	201.20	636.51
New Bethel*	3	82	40		1,500.00	132.00	453.03	10.00			463.03
Pleasant Valley	2	130	70		1,000.00	360.00	473.36	36.00		74.10	547.46
Rescue	8	76	25		500.00	150.00	225.15		32.00	50.87	276.02
Rocky Point	2	26	35			120.00	176.26	18.00	5.00	52.00	223.26
Rose Bud	6	63	55	50	800.00	315.00	393.27		35.00	35.00	428.27
Royal Hill	8	58	40	35	1,175.00	360.00	632.64	27.00	31.98	85.98	718.62
Searcy	15	593	457	138	40,000.00	2,200.00	17,038.78	1,275.00	591.10	2,217.56	19,256.34
Smyrna	12	50	40		750.00	150.00	221.00	9.00		33.00	211.55
Union Valley	9	54	57	42		366.83	629.20	48.00	25.00	172.00	801.20
West Point	12	42	50		1,500.00	180.00	299.71	5.00	10.75	22.25	321.96
(24) Total	142	3,166	1,919	622	\$ 104,625.00	\$ 12,517.07	\$ 18,967.20	\$ 2,228.00	\$ 1,555.67	\$ 6,458.36	\$ 40,876.83

WASHINGTON-MADISON

Compiled by J. Scott Blystone, Missionary, Springdale, Ark.

Churches	No. of Baptisms	Present Membership	S. S. Enrollm't	Enrollm't in all Unions and Story Hours	Enrollm't of all W. M. U. Org's	Total Value all Church Property	Pastor's Salary by the Year	Total Contributions for all 'local' work including all salaries, etc.	Contributions Through the Co-operative Program	Contributions to "Specials", Designated Gifts, etc.	Total Contributions for all Missions	Total Contributions all Causes - Local, Outside, all Funds Raised
Fayetteville.....	38	1,460	431	81		55,000.00	3,600.00	12,082.10	2,124.25	2,924.87	5,047.12	22,853.47
Friendship.....		70	25			2,000.00	181.00	483.07	6.48	9.90	16.38	686.93
Hindsville.....	4	26	44	22		1,000.00	264.00	425.86	20.00	33.00	53.00	762.86
Huntsville.....	11	77	50			2,500.00	105.00	501.39		14.00	14.00	620.39
Johnson.....	13	31	60	40								
Lincoln.....	5	92	67			2,000.00	722.50	1,091.28	60.00	69.00	129.00	2,002.78
Prairie Grove.....		52	33			3,500.00	200.00	300.00				500.00
Sonora.....		48	21			2,000.00		66.61	10.00	3.63	13.63	90.24
Springdale.....	54	703	544	117		51,500.00	2,950.03	7,787.61	1,050.00	2,830.69	3,880.69	15,668.33
Spring Valley.....		53	50			3,000.00	360.00	520.40	52.00	86.00	138.00	1,070.40
Sulphur City.....		30	61	23		1,200.00		223.08	60.29	61.22	121.51	404.88
West Fork.....	14	35	34			850.00	189.34	668.54	37.88	71.33	109.21	1,004.97
Winslow.....	7	46	50	56		600.00	137.45	530.87	24.00	44.00	68.00	760.32
(13) Total.....	146	2,728	1,470	339		\$ 125,150.00	\$ 8,709.32	\$ 24,680.81	\$ 3,444.02	\$ 6,146.52	\$ 9,590.54	\$ 46,425.57

WHITE RIVER

Compiled by Seth Lonon, Gassville, Ark.

Antioch.....		70	20			\$ 500.00	\$ 53.00	\$ 83.00		\$	136.00	\$ 136.00
Cotter.....	15	142	124	34		7,500.00	1,294.00	4,311.47	144.00	377.25	521.25	4,833.02
Gassville.....	2	178	40			2,550.00						
Hopewell.....		65	40			1,200.00	88.00	227.00	22.00	22.50	44.50	271.50
Lone Rock.....		20	20					44.00			44.81	88.81
Mountain Home.....	16	210	191	34		7,500.00	1,250.00	2,381.40	180.00	404.82	584.82	2,966.22
New Hope.....		115	40			300.00	92.00	119.50			119.50	119.50
Norfolk.....	8	65	51	41		1,200.00	262.00	536.86	30.00	65.55	95.55	632.23
Pleasant Hill.....	2	52	60			1,000.00	346.00	439.00	6.00	100.22	106.22	545.22
Pilgrim's Rest.....	10	98	25			1,200.00	109.22	239.22	28.00	62.00	90.00	329.22
Whiteville.....		111	47			1,500.00	110.00	234.00	1.00	149.00	150.00	384.60
(11) Total.....	55	1,126	658	109		\$ 24,450.00	\$ 3,514.22	\$ 8,615.45	\$ 411.00	\$ 1,181.34	\$ 1,892.65	\$ 10,306.32

WOODRUFF COUNTY

Compiled by Lonnie Taylor, McCrory, Ark.

Augusta	14	322	200	72	48	\$	2,100.00	\$	4,073.80	\$	600.00	\$	673.61	\$	1,273.61	\$	5,347.41		
Cotton Plant	21	223	200	52	22		6,000.00		1,200.00		1,833.28		115.00		276.84		391.84	2,225.12	
Fitzhugh	10	72	60						240.00				5.88					245.88	
Good Hope	4	30	60	9	9		1,500.00		535.00		767.03		25.40		38.96		64.36	831.39	
Gregory	6	90	55	17	17		2,500.00		420.00		739.46				59.25		59.25	848.71	
McCrory	10	213	145	17	17		3,000.00		1,500.00		2,050.10		225.00		178.23		403.23	2,545.58	
Pleasant Grove	14	152	97	10	10		2,000.00		470.00		997.37		60.00		138.43		198.43	1,195.80	
Tupelo	9	160	60	15	15		3,000.00		948.00		1,884.10		127.90		94.20		222.30	1,606.40	
(8) Total	88	1,262	877	192	138	\$	18,000.00	\$	7,413.00	\$	11,895.14	\$	1,159.18	\$	1,459.51	\$	2,613.02	\$	14,846.29

5000 Church

SUMMARY

Compiled and Edited by Rev. Taylor Stanfill, Recording Secretary, Arkansas Baptist State Convention

Association	No. of Baptisms	Present Membership	S. S. Enrollm't	Enrollm't in all Unions and Story Hours	Enrollm't of all W. M. U. Org's	Total Value all Church Property	Pastor's Salary by the Year	Total Contributions for all 'local' work including all salaries, etc.	Contributions Through the Co-operative Program	Contributions to 'Specials', Designated Gifts, etc.	Total Contributions for all Missions	Total Contributions all Causes-Local, Outside, all Funds Raised
Arkansas Valley	254	4,711	2,478	596	615	\$ 249,900.00	\$ 19,728.05	\$ 63,115.35	\$ 6,018.59	\$ 5,798.34	\$ 11,816.93	\$ 75,180.81
Bartholomew	329	8,597	4,687	1,036	735	214,785.00	25,794.83	74,035.45	6,904.22	6,543.76	13,447.98	87,483.43
Benton County	175	3,103	2,150			110,700.00	13,526.63	37,767.42	3,116.48	5,603.23	8,613.71	46,381.13
Big Creek	39	767	457	17		13,250.00	2,589.42	5,618.68	225.10	66.62	477.42	5,937.95
Black River	197	2,796	1,624	448	544	104,226.00	12,102.16	32,158.53	2,161.83	2,906.11	5,351.49	37,779.93
Boone-Carroll	107	2,502	1,540	403	177	82,000.00	10,148.09	25,746.09	2,100.99	3,645.53	5,746.52	31,492.61
Buckner	60	2,503	1,380	235		63,300.00	9,770.02	13,400.66	1,503.28	2,303.95	3,807.23	17,207.89
Buckville	31	550				6,800.00	807.65	1,225.22			325.39	1,550.22
Caddo River	70	1,424	886	288	109	30,300.00	5,637.87	9,796.96	1,233.12	1,499.19	2,657.25	12,454.57
Carey	127	2,449	1,478	366	158	80,523.00	12,179.06	24,282.06	3,387.71	2,082.28	7,682.86	32,311.85
Caroline	134	4,401	2,608			155,500.00	19,862.54	43,864.69	3,988.56	7,036.22	11,056.78	54,921.47
Central	404	7,494	5,870	1,316	895	401,400.00	38,835.56	101,997.59	9,650.39	13,888.73	23,650.12	125,576.49
Clear Creek	142	2,868	2,051	503	325	116,600.00	15,189.00	38,066.26	1,991.59	3,704.87	5,769.46	44,179.44
Concord	498	13,365	7,105	1,751	1,239	811,650.00	36,080.78	148,068.75	12,372.63	10,447.53	22,819.98	225,466.19
Current River	87	2,028	1,185	459	241	61,000.00	7,455.85	18,370.80	976.84	2,020.13	3,196.97	21,557.77
Dardanelle-Russellville	172	3,129	2,179	459		148,600.00	14,348.73	32,540.53	3,160.31	4,209.56	1,369.87	39,910.40
Delta	322	4,838	3,195	791	982	225,100.00	24,655.89	62,258.88	3,414.35	7,148.69	10,942.32	73,231.20
Faulkner County	78	3,824	2,001	326	148	104,700.00	9,522.69	20,398.27	2,792.63	4,425.18	7,215.81	29,414.08
Gainesville	107	2,017	1,299	452		59,600.00	6,880.41	16,497.70	1,170.55	2,149.53	3,320.08	19,817.78
Greene County	180	5,295	3,144	1,096	208	165,900.00	11,515.00	35,414.74	5,197.68	5,094.37	10,292.05	45,706.79
Harmony	544	11,153	7,059	1,896	1,331	577,960.00	44,332.33	160,143.31	19,276.26	18,570.39	37,846.65	198,954.15
Hope	250	8,865	4,430	916	924	399,933.00	27,322.60	89,480.59	12,027.73	12,956.19	24,983.92	114,464.95
Independence	69	2,224	1,307	286		114,600.00	9,229.16	20,949.83	1,811.84	1,791.39	3,603.30	24,553.13
Liberty	567	11,631	7,257	2,421	2,286	677,995.00	48,507.46	291,324.84	25,919.97	28,513.43	54,454.23	345,979.07
Little River	134	3,870	2,309			140,600.00	19,966.11	38,719.00	4,658.88	2,521.32	7,180.20	45,899.20
Little Red River	68	1,988		1,177	60	52,920.00	5,070.00	12,241.00	619.00	1,102.00	1,721.00	13,870.00
Mississippi	528	7,205	4,787	1,992		289,614.00	36,105.38	93,437.08	7,038.92	9,089.20	16,123.12	109,617.10
Mt. Zion	269	5,691	3,492	1,271	795	266,388.00	24,308.25	61,964.41	22,159.73	6,568.01	22,159.73	77,092.60
Onachita	49	1,047	745	126		22,400.00	4,221.49	5,709.40	265.45	280.65	612.19	3,625.99
Perry County	13	864	644			16,100.00	2,566.00	4,281.04	230.00	900.85	1,121.35	5,286.47
Pulaski County	847	21,686	12,700	3,382	2,216	1,237,950.00	66,072.39	395,875.25	39,027.50	43,345.63	82,373.13	477,280.62
Red River	130	5,104	2,585	957	665	167,750.00	16,491.73	47,061.50	6,633.47	4,785.57	10,325.30	56,225.99
Rocky Bayou	25	858	508			7,350.00	1,663.00	1,850.66	185.00	396.70	581.70	2,432.36
Stone-V. Buren-Searcy	64	1,735		292		17,450.00	6,593.96	11,641.99	371.00	1,207.86	1,290.16	14,453.83
Tri-County	494	4,682	3,275	783		225,400.00	20,916.64	100,876.59	7,825.57	6,748.09	14,574.66	115,451.25
Trinity	188	2,746	2,177	722		136,900.00	13,363.21	36,632.35	2,256.45	3,027.09	5,288.54	43,915.89
White County	142	3,166	1,900	622		44,625.00	12,517.07	18,967.20	2,228.00	1,555.67	6,458.36	40,876.83
Washington-Madison	146	2,728	1,470	559		125,150.00	8,709.32	24,680.81	3,444.02	6,146.52	9,590.54	46,425.57
White River	55	1,126	658	109		24,450.00	3,514.22	8,615.45	411.00	1,181.34	1,892.65	10,306.32
Woodruff County	88	1,262	877	192	138	18,000.00	7,413.00	11,895.14	1,159.18	1,459.57	2,613.02	14,846.29
(40) Total	8,183	176,292	105,501	28,024	14,791	\$7,410,421.00	\$671,563.55	\$2,241,092.11	\$228,915.62	\$242,721.89	\$471,637.51	\$2,712,729.62

LIST OF ORDAINED MINISTERS, 1944

Note:—Pastor, (P); Student Pastor, (SP); Retired, (R);
Missionary, (M); District Missionary, (DM); Associate Pastor, (AP);
Preacher-Teacher, (PT); Evangelist, (E); Student, (S).

- Abbott, C. O., Little Rock, (P).
 Abington, E. B., W Memphis, (P).
 Acuff, E. H., Fountain Hill.
 Acuff, C. L., Fort Smith.
 Adkins, H. J., Almyra, (M).
 Atkinson, Theo., Oxford.
 Atwater, A. E. N. L. R.
 Agnew, Louis, Alpena Pass.
 Aiken, Paul, Warren, (P).
 Albright, A. G., Egypt.
 Allen, Harmon, Waldron, R. 3, (P).
 Allison, Alvin, Walnut Ridge,
 R. 3, (P).
 Allison, E. D., Dumas, (P).
 Allison, J. A., Attica, (P).
 Albertson, Elbert, Bentonville.
 Altom, J. E., Pleasant Plains, (P)
 Amos, J. A., Booneville, (P).
 Amos, Thelmer, Booneville, (P).
 Anders, F. O., R. 2, Blytheville (P).
 Anderson, C. S., Hatfield.
 Anderson, Chas. W., Harrisburg,
 (P).
 Anderson, Garland, R. 4, El Dorado
 (P).
 Anderson, E., El Paso, (P).
 Anderson, Grady, Pine Bluff.
 Anderson, Thos., Rte. 6, L. Rock.
 Anglin, J. B., Havana.
 Applegate, D. C., Sr., Nettleton,
 (P).
 Appling, Carl, Etowah, (P).
 Armer, Russell, Arkadelphia, (SP).
 Arnold, J. R., Arlberg.
 Atkins, Theo, Prescott, (P).
 Auten, O. W., Arkadelphia, (SP).
 Ayers, S. M., Formosa.
 Ayers, B. L., Springdale, (P).
 Babb, Keith, West Helena, (AP).
 Bailey, J. Q., Van Buren.
- Bailey, Ray, Floral, (P).
 Bailey, Thurman, Miller.
 Bailey, W. A., Oak Grove.
 Baker, Boyd, De Queen, (P).
 Baker, Ernest, Salem, (P).
 Baker, Maxwell G., Arkadelphia,
 (SP).
 Baker, J. D., Havana.
 Baker, Milford, Siloam Springs.
 Baker, T. H., Cabot (P).
 Balding, A. C., Conway.
 Barker, R. O., N. Little Rock, (P).
 Baldwin, E., Ola.
 Ball, Darrell, Pocahontas, (SP).
 Barner, W. M., Bono.
 Barnes, H. C., Monticello, (P).
 Barnes, Tom, Monticello, (P).
 Barnes, H. L., Hartford.
 Barnes, Seth, Vandervoort.
 Barnett, J. R., Fayetteville
 Barrett, W. R., Selma, (P).
 Barton, Lee, El Dorado.
 Bashaw, B. H., Cedar Glades.
 Basinger, John M., Sparkman, (P).
 Bass, H. M., Helena, (P).
 Bates, Dave, Big Fork.
 Bates, James, Dermott.
 Batson, J. A., Wooster.
 Baxter, Roger M., Horatio, (P).
 Bayless, W. W., Gassville, (P).
 Beavers, H. E., Clinton.
 Belew, Knox, Rte. 1, Corning.
 Belew, Paul, El Dorado.
 Bell, J. B., Pittman.
 Bennett, Jim, Rte. 1, Searcy, (P).
 Birmingham, R. L.
 Berry, F. J., Banner.
 Berry, Thos. H., Crossett, (P).
 Best, W. D., Fort Smith, (P).
 Bishop, W. A., Waldron, (P).

- Bishop, Ralph, Rte. 2, Alexander.
 Black, T. L., Barber.
 Blackwell, R. L., Jennie, (P).
 Blain, Byers, Mansfield.
 Bledsoe, J. D., Arkadelphia.
 Blystone, J. S., Springdale, (M).
 Bogan, Wilson, Siloam Springs.
 Bolton, D. W., Texarkana, (R).
 Bonds, Arlie, Shirley.
 Bomar, Otto, Formosa.
 Bonds, Chas. C., Fort Smith.
 Bourns, C. S., Jonesboro, (P).
 Bow, J. F., Star Route, Box 101,
 Manila, (P).
 Bowling, J. T., Mena.
 Boyd, G. W., Manila, (P).
 Boyd, H. D., El Dorado, (P).
 Boyd, H. R., Arkadelphia.
 Bozeman, F. G., Nashville.
 Bradley, Homer A., Arkadelphia,
 (SP).
 Bray, J. E., Leachville, (P).
 Bradshaw, O. D., Grannis.
 Branscum, Guy, Arkadelphia, (SP).
 Branscum, Ray, Little Rock, (P).
 Branscum, Herby, Onia, (P).
 Braswell, W., Crossett.
 Breedlove, Geo. F., Russellville.
 Brewer, Ben, Paragould, (P).
 Brown, Bedford, Huntington, (P).
 Brewer, J. F., Fort Smith.
 Brewer, J. F., Jr., Morrilton, (P).
 Brewster, E. L., Arkadelphia.
 Bridges, A. M., Mt. Valley, (P).
 Bridges, B. L., Gen. Secretary,
 Arkansas Baptists, Little Rock.
 Bridges, H. H., Dardanelle, (P).
 Brinkley, C. B., Conway.
 Brister, Harry, Warren.
 Brown, Clarence, Clarksville.
 Brown, E. C., Blytheville, (P).
 Brown, L. E., W. Memphis.
 Brown, Lamar, Monticello, (P).
 Browning, Mark J., Parks.
 Bryan, Milo, Greenwood, (P).
 Bryant, E. C., Pleasant Plains.
 Bryant, C. E., Editor, Arkansas
 Baptist, Little Rock.
 Bryant, J. Earl, Fort Smith, (P).
 Bullock, H. S., Magazine, (P).
 Bull, C. E., Arkadelphia.
 Bumpass, Claud, Arkadelphia (SP)
 Bunch, Roy, U. S. Army.
 Bunch, Carl, Rte. 1, Wilson, (P).
 Burgess, Chas., Mena, (P).
 Burge, G. W., Moorefield.
 Burge, S. J., (P).
 Burgess, J. W., Hot Springs.
 Burk, D. D., Siloam Springs.
 Burnett, Bill, Arkadelphia, (SP).
 Burnett, J. D., Houston.
 Burnett, M. G., Arkadelphia, (R).
 Burnside, L. B., Texarkana, (R).
 Burrows, J. M., Mansfield.
 Burt, Henry, Harrison.
 Burton, M. C., Pineville.
 Burton, John, Smackover, (P).
 Busby, Best, Hughes.
 Busby, James, Pocahontas, (P).
 Bush, A. F., Vilonia.
 Buswell, W. R., El Dorado, (P).
 Butler, Irby, Marmaduke, (P).
 Butler, J. O., Black Springs, (R).
 Butler, Raymond, Paragould, (M).
 Byers, W. A., Cullendale, (P).
 Byers, J. H., Mansfield, (R).
 Byrum, W. T., Arkadelphia, (SP).
 Cain, James R., Wilton, (P).
 Caldwell, C. W., Fordyce, (P).
 Caldwell, F. B., Armorer.
 Calhoun, C. N., Centerton, (R).
 Calhoun, R. E., Des Arc.
 Calvert, Walter, Pine Bluff.
 Calvert, F. E., Fort Smith.
 Canady, F. E., El Dorado, (P).
 Cantrell, Hugh, El Dorado,
 Rte. 3, (P).
 Carleton, C. S., Texarkana.
 Carter, Charlie, Beulah.
 Carter, E. J. F., Texarkana.
 Casey, J. M., Bono, Rte. 1, (R).
 Castleberry, Desmond, R. 1,
 Pine Bluff, (SP).

- Chambliss, W. K., Monticello.
 Champlin, Dan, Grandview, (P).
 Chandler, J. V., Gould, (P).
 Chavis, J. H., Dumas.
 Cherry, F. T., Texarkana.
 Chisholm, Robert, Leachville.
 Christopher, B. W., Caraway, (P).
 Clanton, V. A., Parkdale, (P).
 Clark, Carl A., Stephens, (M).
 Clark, David H., Siloam Springs,
 (R).
 Clubb, Russell J., Tyronza, (P).
 Coble, C. B., Van Buren, (R).
 Cobb, O. D., Siloam Springs.
 Coffelt, Melvin, Centerton, (P).
 Coffman, Victor H., Fort Smith,
 (P).
 Cole, Earl, Trumann, (P).
 Cole, Merrell, Valley Springs.
 Cole, Minor E., Forrest City, (P).
 Coleman, H. S., Fordyce, (M).
 Collard, J. W., Magness, (P).
 Collier, A. O., Paragould, (P).
 Collier, John, Cabot, (P).
 Collins, W. R., Alpena Pass.
 Collington, J. T., Norman, (R).
 Comer, J. W., Branch.
 Compere, J. S., Corning, (R).
 Compere, Seth, Cotter, (P).
 Conly, Stanley, Walnut Ridge, (P).
 Connell, W. D., Heber Springs.
 Cook, D. B., Rosie.
 Cooper, C. R., Almyra
 Cooper, T. F., Little Rock, R. 1,
 (P).
 Cooper, Ira, McCrory.
 Cooper, J. N., Newnata.
 Cooper, M. C., Rector.
 Cooper, S. M., Joiner, (P).
 Copeland, Andrew, Huntington.
 Copeland, C. F., Uniontown.
 Corder, Perry, Thornburg, (P).
 Corder, W. E., Little Rock, (R).
 Corker, G. C., Ingalls, (P).
 Corley, Don, Arkadelphia, (SP).
 Cornell, Chas., Arkadelphia, (SP).
 Cossey, J. I., Jonesboro, (P).
 Coston, W. T., Searcy, (M).
 Couch, W. F., Marianna, (P).
 Covert, Hoyt, Ozark, Rte. 2.
 Covington, J. T., Black Springs.
 Cowling, Dale, Arkadelphia, (SP).
 Cox, Elmer F., Omaha, (P).
 Cox, J. Ernest, Arkadelphia, (M).
 Cragg, Lee, Delight.
 Crabtree, John, Fort Smith
 Craig, F. M., Walnut Ridge.
 Craig, L. C., McGehee, (P).
 Craven, M. A., Pea Ridge, (R).
 Crawford, D. A., El Dorado.
 Crawford, J. A., Jonesboro, (P).
 Crawford, J. F., Alma, Rte. 1.
 Crawford, W. M., Siloam Springs,
 (R).
 Crawford, J. W., Stephen.
 Crenshaw, Loyd, Sulphur Springs,
 (P).
 Crigler, Claude, Cotter, (P).
 Crocker, G. A., Piggott, (P).
 Cross, Emmett, Keiser, (P).
 Crossland, Irvin, Fort Smith.
 Crowder, P. J., Gurdon, (P).
 Crowder, Roland, Stamps, (P).
 Crow, W. A., Fort Smith, (P).
 Cunningham, J. E., Arkadelphia,
 (SP).
 Curtis, Ellis, Blytheville, Rte. 2.
 Cutrell, Clarence, Eudora, (P).
 Cuttrel, Clyde, Pine Bluff, (P).
 Daily, R. C., Arkadelphia, (PT).
 Darmon, B. L., El Dorado.
 Davenport, Joe, Austin, (P).
 Davis, C. L., West Ridge, (P).
 Davis, C. G., Waldron, (P).
 Davis, C. N., Alexander.
 Davis, E. B., Avoca, (R).
 Davis, John, Siloam Spgs., (S).
 Davis, L. H., Fort Smith, (P).
 Davis, O. W., Trumann, Rte. 2.
 Davis, Ralph W., Little Rock,
 Tr. Union Director for Ark.
 Davis, Zack, Dixie.
 Davidson, J. S., Fort Smith.
 Day, T. W., Conway.

- Deason, A. J., Rogers, (R).
 DeBell, Shirley, Keiser, (P).
 Denny, Ottis, Lewisville, (M).
 Denham, Claud, N. Little Rock,
 (P).
 Deaton, Billy Fred, Little Rock,
 (SP).
 Defreese, V. E., Nashville, (M).
 DeLaughter, Geo., Texarkana,
 Demrod, Albert, Pine Bluff.
 Denham, T. S., Fordyce.
 Derrick, W. H., Jonesboro.
 Divine, J. M., Lake Village, (P).
 Dodd, Lewis, Royal, (P).
 Dorman, B. L., Casa, (P).
 Dorsey, Luther, Star City, (P).
 Douglas, Gus O., Arkadelphia (SP)
 Douglas, R. L., Springfield.
 Douglas, T. D., Urbana, (P).
 Dove, T. W., Arkadelphia, (P).
 Dove, Wiggs, Arkadelphia, (SP).
 Downs, Curtis, Dell, (P).
 Drake, N. V., Fayetteville, (P).
 Drake, Willie, Clinton, (P).
 DuBoise, J. E., Vandale.
 Duffer, Russell, Malvern, (SP).
 Dugger, H. M., Pocahontas, (P).
 Dugger, Lawrence, Miller.
 Duke, H. M., Caraway.
 Dunaway, C. H., Little Rock, (P).
 Duncan, A. J., Green Forest.
 Duncan, B. H., Hot Springs, (P).
 Duncan, Chas. C., Jonesboro, (P).
 Early, Kermit, Fordyce.
 Eaton, R. F., Fouke.
 Edward, C. Thurman.
 Edwards, W. D., Monette.
 Edwards, E. F., Fort Smith.
 Edwards, J. R., Caddo Gap, (P).
 Egbert, E. C., So. Fort Smith.
 Elledge, H. A., North
 Little Rock, (P).
 Eldridge, B. E., Arkadelphia,
 (SP).
 Eliff, J. T., Lake Village, (P).
 Ellis, H. C., Tyrnza.
 Ellis, Wade, Searcy, (P).
 Ellis, W. D., Pine Bluff.
 Elliott, W. M., Curtis.
 Elmore, R. R., Magazine.
 Elmore, W. E., Washington.
 Ely, W. A., Texarkana, (P).
 Ely, Colvin, Texarkana.
 Emory, J. P., Story, (P).
 Ennis, Lawson, Gentry.
 Eoff, Troy, Rte. 5, Harrison, (P).
 Escott, A. G., Fort Smith, (P).
 Essman, W. B., Arkadelphia,
 (SP).
 Evans, Alex, Bluffton, (P).
 Evans, Benton, McGehee.
 Everett, W. A., Pottsville.
 Fall, M. G., Hot Springs.
 Faulkner, J. D. J., Paragould.
 Faulkner, Marvin, Little Rock,
 (P).
 Feltz, Al, Fayetteville.
 Ferguson, B. V., Fort Smith,
 (P).
 Ferrell, Earl M., Arkansas City,
 (P).
 Ferriell, Lawrence, Melbourne, (M).
 Finch, Charles W., R. 4, Pine Bluff,
 (P).
 Finney, T. M., Booneville, (P).
 Fitzgerald, Jas. H., Dumas, (P).
 Fitchue, Perry Denver, (P).
 Flannagan, W. O., Cedarville.
 Fleming, D., Round Pond.
 Fleming, W. C., Crossett.
 Flint, Wm., Fayetteville, (SP).
 Flynn, A. M., Garfield.
 Flynn, W. F., Montrose.
 Ford, J. L., Piggott, (P).
 Ford, R. L., Gentry, (R).
 Formby, E. B., Pine Bluff.
 Fox, Paul, Pine Bluff, (P)
 Fox, Geo., Hope, R. 1, (P).
 Fox, Dewey, Huntington, (P).
 Francis, Clarence, Texarkana.
 Franklin, B. S., Hazen, (P).
 Franklin, J. J., Mt. Ida, (M).
 Franks, A. H., Hot Springs.
 Frasur, T. D., Dardanelle.

- Freasier, B. R., Siloam Springs, (P).
 Frey, Elmo, Paragould.
 Freeman, Luther, Center Ridge.
 Frizell, M. W., Black Rock.
 Furrow, A. A., Fort Smith.
 Galene, Lyman, Chicot.
 Gallop, H. W., Dyess, (P).
 Gardner, J. D., Little Rock, (P).
 Garner, Chas., Wiville.
 Gazzett, S. H., Truman.
 Garrett, J. W., Lake City.
 Garrison, Theodore, Ashdown.
 Garrott, E. P. J., Batesville, (P).
 Garrott, Maxfield, McGehee, (M).
 Gathright, M. F., Blytheville.
 Gauntt, Ford F., Fort Smith, (M).
 Gean, A. N., Dyer.
 Geren, H. M., El Dorado, (R).
 Gibson, O. L., Fayetteville, (P).
 Gilbreath, Geo., Judsonia.
 Gill, W. M., Lake Village.
 Gilliam, L. L., Huntington, (P).
 Gillim, J. D., Waldron.
 Gipson, O. H., Jonesboro.
 Glover, Ralph B., DeWitt, (P).
 Gotcher, Sid, Dover.
 Gonzalez, E. G., Hughes.
 Goodbar, Fritz E., Russellville, (P).
 Goodner, Joe, Oden.
 Goodwin, J. K., Earle.
 Goodson, L. R., Mt. View.
 Grafton, W. W., Booneville, (P).
 Graham, Emmet, England.
 Graham, M. H., Lavaca.
 Graves, Tom, Arkadelphia, (SP).
 Gray, J. H., Walnut Ridge, (P).
 Gray, Rel, Rogers, (P).
 Grayson, H., Branch, (P).
 Greener, E. B., London.
 Greenleaf, Nelson, Arkadelphia, (SP).
 Greenleaf, O. A., Levy, (P).
 Greenway, J. W., Trumann.
 Gregory, W. H., Little Rock.
 Griever, E. E., Harrison, (P).
 Griffin, Edd, Trumann, (P).
 Griffin, J. Harold, Paragould,
 Grant, K., Huttig, (P).
 Griffin, M. R., Dell, (P).
 Griffin, V. D., Cabot, R. 2, (P).
 Grigsby, R. Y., Mountain Pine.
 Grigson, H., Arkadelphia, (SP).
 Grisham, T. V., Cornerstone.
 Guest, J. E., Hot Springs.
 Guier, B. C., Griffinville.
 Gustavus, Louis, Louann, (P).
 Guthrey, L. P., Little Rock.
 Gwinup, C. F., Pocahontas, (PT).
 Gypson, Chas. C. Flippin.
 Hall, A. R., Pea Ridge.
 Hall, Leland, Arkadelphia, (SP).
 Hall, Ivy, Cabot.
 Hall, W. T., Green Forest.
 Halsell, W. C., Little Rock (P).
 Haley, S. A., R. 3, Van Buren, (P).
 Hames, Dell, Junction City, (P).
 Hamilton, J. R., Melbourne.
 Hamilton, J. T., Greenwood.
 Hammond, J. N., Bono.
 Hammons, T. R., Forrest City, (M).
 Hankins, Joe H., Pine Bluff, (E).
 Hargett, J. E., Rte. 3, El Dorado, (P).
 Hargus, G. A., El Dorado.
 Harper, E. H., Briggsville, (P).
 Harris, James, Arkadelphia, (SP).
 Harris, J. K., Pea Ridge.
 Harris, Thos. L., Camden, (P).
 Hart, Arthur, Charleston, (P).
 Hart, J. A., Paragould, (R).
 Hart, T. C., El Dorado, (P).
 Harvey, O. C., Arkadelphia, (P).
 Harwell, L. H., Van Buren, Rt. 1.
 Hathcoat, C. I., Truman, (P).
 Heskett, A., Arkadelphia, (SP).
 Hayes, Jim, Clinton.
 Hayes, T. W., Conway, (P).
 Heffner, O. C., Harrison.
 Henderson, J. W., Deer, (P).
 Hickerson, John J., Rte. 1, Batesville, U. S. Navy.

- Hicks, Harvey, Little Rock, (P).
- Hicks, J. W., Cominto.
- Hicks, O. C., Luxora, (P).
- Hicks, W. H., Little Rock, (P).
- Higginbotham, J. C.,
Hamburg, (P).
- Higgins, U. L., Piggott, (P).
- Higgs, V. A., Texarkana.
- Hill, A. J., Luxora.
- Hill, C. C., Black Fork.
- Hill, A. J., Blytheville.
- Hiner, R. I., Viola.
- Hinesley, M. M., Dyess.
- Hinsley, W. J., Hot Springs, (P).
- Hitt, J. M., Lonoke (M).
- Hobbs, A. L., Sulphur Springs, (R).
- Hough, Earl, Fort Smith, (P).
- Holland, Elisha, Highfill, (P).
- Holland, Chas, Arkadelphia, (SP).
- Holliman, C. C., Lepanto.
- Holman, J. M., Gillham, (P).
- Holt, G. E., Bearden.
- Hood, D. L., Elkins, (P).
- Hook, Earl, Lake City.
- Hook, Don, Ozark, (P).
- Hopper, Geo., Hollis, (P).
- Hooper, G. D., Rosie.
- Hooper, W. E., Salado.
- Hooten, B. M., Miller, (P).
- Hoover, Gene, Wabbaseka.
- Horn, W. H., Manila, (P).
- House, Dale, Russellville, (P).
- Hough, H. L., Mena, (P).
- Houston, A. M., Blytheville, (P).
- Howard, M. B., Stuttgart.
- Howard, Reese S., Brinkley, (P).
- Howlett, James, Little Rock
Medical College.
- Hudson, E. H., Junction City.
- Hudson, J. C., Friendship.
- Hudson, R. A., Walnut Ridge.
- Hughes, J. H., Paragould,
Route 4, (P).
- Hughes, R. D., Fort Worth,
Texas, (SP).
- Humble, Earl, Ashdown, (P).
- Humphrey, Chas., Ozark.
- Hunnicut, Lloyd L., Magnolia, (P).
- Hunt, W. Harry, Pocahontas, (P).
- Jackson, Ed. Rogers, (P).
- Jackson, W. E., El Dorado, (P).
- Jacobs, Harry G., Carlisle, (P).
- Jaggars, M. S., Rison, (M).
- James, J. C., Harrison.
- James, R. A., Heber Springs.
- Jenkins, Claud, Clinton, (P).
- Jean, H. N., Dyer.
- Jernigan, P. H., Blytheville, (P).
- Johns, C. R., Rudy, Rte. 1.
- Johnson, C. R., Osceola.
- Johnson, Claris, Louann, (P).
- Johnson, E., Harrisburg, (P).
- Johnson, G. S., Paragould.
- Johnson, G. W., Mt. Home, (P).
- Johnson, H. A., Hamburg, (P).
- Johnson, H. A., Hon., (P).
- Johnson, J. B., Hon.
- Johnson, J. H., Trumann.
- Johnson, J. J. Marrell, (P).
- Johnson, Riley, Paragould.
- Johnson, Roy, Osceola, (P).
- Johnson, R. W., Pocahontas, (SP).
- Johnson, S. T., Ingalls, (P).
- Johnson, E. C., Paragould, (R).
- Johnson, T. L., Hermitage.
- Johnson, Verl, Hickory Plain, (P).
- Johnston, E. P., Jonesboro, (P).
- Johnston, H. W., Datto, (P).
- Johnston, James,
Arkadelphia, (SP).
- Joiner, Ben, El Dorado, (P).
- Jones, A. N., Waldron.
- Jones, Clinton, Pine Bluff.
- Jones, Don, Arkadelphia, (SP).
- Jones, Fount, Lowell.
- Jones, H. C., Wattensaw.
- Jones, R. W., Warren, (M).
- Jordan, Jack, Monticello, (P).
- Jordan, Junior, Benton.
- Jordan, L. L., Plummerville, (P).

- Jordan, T. H., Van Buren, (P).
 Justice, Osborne, Cabot, (P).
 Keeling, L. M., Judsonia, (P).
 Keller, N., Fort Smith.
 Kelley, C. B., Pine Bluff.
 Kelley, M. M., Conway, Rte. 5.
 Kelley, W. T., Fort Smith.
 Kellog, H. C., Texarkana.
 Kellums, A. P., Norfolk.
 Kennemer, D. R., Benton, (P).
 Kent, A. D., Lavaca, (P).
 Kersh, Billy, Danville, (P).
 Kibbe, I. M., Fouke. (P).
 Kilburn, Eugene.
 Kilgore, R. B., Armorer.
 Kilpatrick, W. D., Austin.
 Kimmel, Leon, R. 6, Pine Bluff,
 (P).
 Kindrick, L., Little Rock, (P).
 King, Byron, Batesville, (P).
 King, J. C., Piggott.
 King, M. D., Enola.
 King, S. M., Pine Bluff, (P).
 King, T. J. D., Batesville, (R).
 King, W. Dawson, Little Rock, (P).
 King, W. T., Little Rock, (P).
 Kinworthy, E., Center Ridge.
 Kister, E. W., Hope.
 Klepper, J. H., Harrison, (P).
 Koen, H. S., Little Rock.
 Kolb, Jesse, Fort Smith.
 Kries, D. M., Siloam Springs.
 Laffler, Jack, Trumann, (P).
 Lafferty, G. E., Harrison, (M).
 Lambreth, R., Little Rock, (P).
 Langley, F. P., R. 2, Alexander.
 Langley, L. C., Kensett, (P).
 Langley, P. B., Fort Smith, (R).
 Langley, Ray, Crawfordville, (P).
 Lanier, J. L., Jessieville.
 Landtrip, J. R., Texarkana.
 Langston, J. M., Blue Eye, Mo. (P).
 Lawhorn, Aubrey, Hensley, (P).
 Lawrence, C. E., Little Rock, (P).
 Lawrence, Roland, W., L. Rock.
 Lawrence, T. E., Melbourne.
 Leach, W. L., Marshall (P).
 Lee, Robt., Pocahontas, (SP).
 Lee, Wilford, Crossett, (P).
 Lewis, Lee, North Little Rock, (P).
 Liles, J. G., Opal, (P).
 Liles, J. B., Big Fork, (P).
 Lindly, Tom, Arkadelphia, (SP).
 Linton, Howard, Coal Hill, (P).
 Lipford, H. L., Earle, (P).
 Livingston, G. Abbott.
 Lloyd, Ed, Sugar Grove, (P).
 Lillard, D. T., Gentry, (R).
 Lloyd, Meldon, Nettleton, (M).
 Lloyd, E. W., Arkadelphia, (P).
 Lloyd, R. L., Dover, (P).
 Logan, G. V., Harrison R.F.D.
 (P).
 Logan, Truman, Harrison, (P).
 Logan, Virgil, Midland, (P).
 Long, O. C., Hindsville, (P).
 Lonsbury, Geo., Van Buren, (P).
 Love, J. M., Waldron.
 Lowe, R. G., Mountain View.
 Luck, Chas. B., Mena.
 Lumpkin, Doyle L., Arkadelphia,
 (SP).
 Lynn, W. F., Portland.
 McAllister, E., Little Rock, (P).
 McAtee, Geo., Fort Smith.
 McAtee, Delbert, Texarkana, (P).
 McCall, Elmer, Jonesboro.
 McCawley, W. J., Wilson, (P).
 McCollum, C. R., Harrison, (P).
 McCuiston, W. H., Gassville.
 McCurry, Allen, Arkadelphia, (SP).
 McDonald, Ed, Hamburg, (P).
 McDonald, F. H., Rector.
 McDonald, M. M., Fouke.
 McGee, J. C., Fort Smith.
 McGheney, G. W., Imboden, (P).
 McGlothlin, A. E., Texarkana.
 McGraw, C. P., Little Rock, (R).
 McGrew, S. H., Wolf Bayou, (P).
 McKay, M. Ray, Little Rock, (P).
 McMenis, J. F., Arkadelphia, (SP).
 McMurry, E. H., Wilmot, (P).
 McQuerry, J. E.,
 Arkadelphia, (SP).

- McNutt, G. H., Magazine, (P).
 McReynolds, D. A., El Dorado.
 McMillan, Robert,
 Arkadelphia, (SP).
 McKinnon, E. B., R. 4, Pine Bluff,
 (P).
 McNew, Jas T., Helena (P).
 Maddux, Roy C.,
 Arkadelphia, (SP).
 Magee, Guy D., Blytheville, (P).
 Mahurin, W. W., Big Fork.
 Marks, Wallace, Bauxite.
 Marriott, W. B., Elberta.
 Marsh, H. E., Ft. Smith, (P).
 Marshall, E. J., Osceola, (P).
 Martin, H. P., Hartford, (P).
 Martin, Jess, Harrison.
 Martin, W. R., Abbott, (P).
 Martin Walter, Hamburg, (P).
 Martindale, E. O., Arkadelphia,
 (SP).
 Mason, C. W., Conway, (P).
 Mason, John, Nella.
 Mathis, Otto, El Dorado.
 Mathis, Quincy, Arkadelphia, (SP).
 Mathis, W. G., Jonesboro, (P).
 Matthews, Herman G., Walcott (P).
 Matthew, Lee, Lepanto, (P).
 Mattox, C. L., Berryville.
 Maule, C. A., Pine Bluff, (P).
 Maxwell, J. B., Bentonville, (P).
 Mayer, L. M., Jackson.
 Maynard, Chester S., Bald Knob,
 (P).
 Meadows, Cecil, England, (P).
 Meadow, S. J., Trumann. (P).
 Measel, J. B., Barton, (P).
 Medford, Lenox, Dierks, (P).
 Medley, James, Arkadelphia, (P).
 Melton, J. C., Hot Springs, (P).
 Meggs, W. J., Wooster.
 Mehaffey, Pat, Arkadelphia
 (SP).
 Merideth, W. H., Paragould, (R).
 Merrick, W. C., Plummerville.
 Merryman, J. R., Malvern.
 Messick, H. A., Gassville, (P).
 Middlebrooks, T. A., Hope.
 Midkiff, Buddy, Arkadelphia, (SP).
 Miles, J. O., Paragould, Rte. 6,
 (P).
 Milam, H. G., Fort Smith.
 Miller, Dillard, Texarkana.
 Miller, Ernest, Springdale.
 Miller, L. G., R. 2, Blytheville, (P).
 Miller, W. O., El Dorado, (P).
 Miller, Z. B., Felsenthal, (P).
 Miller, T. B., Fayetteville.
 Miller, D. S., Hatton.
 Millsapps, B. D., Caddo Gap.
 Mink, Will, Newport.
 Mitchell, C. A., Fort Smith.
 Mitchem, L. R., El Dorado, (P).
 Mitchell, H., Hartford.
 Mitchell, J. B., Crossett.
 Milloy, Frank, Egypt.
 Monehan, G. S., Mountain View.
 Monk, L. F., R. 6, Pine Bluff, (P).
 Moody, T. A., Cash (P).
 Mooney, Jim, Coal Hill.
 Moore, A. H., Black Fork.
 Moore, C. H., Ink.
 Moore, C. K., Opal.
 Moore, J. C., Russellville.
 Moore, R. V., Hartford.
 Moore, Rex, Brookland.
 Moore, W. H., Wright.
 Moore, W. M., Sherrill.
 Morgan, Elmer, Cullendale, (P).
 Morris, H. Z., Alma.
 Morris, J. S., Rison.
 Morris, J. A., Rudy, (P).
 Morris, H. F., Fort Smith.
 Morris, W. J. Pine Bluff, (E).
 Morton, H. D., Mountain Home,
 (R).
 Morrow, L. R., Hope.
 Mowrey, H. L., Little Rock, (P).
 Muncy, A. F., Wilson, (P).
 Muse, J. H., Booneville, (P).
 Myrick, C. M., Siloam Springs,
 (R)
 Napier, G. W., Mammoth
 Springs, (P).

- Naal, R. W., Little Rock,
 Nash, Chas., McCrory.
 Neal, J. H., Wilson, (P).
 Nelson, C. P., Gentry, (P).
 Nelson, Loyce, Arkadelphia.
 Nethercutt, G. E., Paron, (P).
 Nettles, H. A., Little Rock, (P).
 Nettles, Orval, Pollard.
 New, Arthur, Portland, (P).
 New, E. G., Gentry, (P).
 Newbill, T. J., Gravette, (P).
 Nichols, W. F., Alma. (P).
 Nichols, J. E., Cedar Glades.
 Nixon, Rolla, Warren, (P).
 Nobles, J. B., Mansfield, (P).
 Norman, G. W., Heber Springs.
 North, F. H., Pocahontas, (PT).
 Northcutt, G. N., Pine Bluff,
 (SP).
 Odell, W. A., Omaha.
 Oglesby, H. N., Roland.
 O'Neal, W. B., Batesville, (P).
 O'Neal, M. D., Sparkman, (P).
 Orr, L. Q., Texarkana, (P).
 Osborn, Edwin, Monticello.
 Otey, R. C., Little Rock, (P).
 Outland, J. C., Conway.
 Overton, James A., Mena. (P).
 Owens, Herbert, El Paso.
 Owen, Witt, Conway, (P).
 Owen, G. E., Conway, (P).
 Owens, J. I., Mansfield, (P).
 Ownbey, W. T., Decatur.
 Painter, C. E., Sulphur Springs.
 Palmer, H. D., Walnut Ridge, (M).
 Palmer, J. Paul, Heber
 Springs, (P).
 Parker, Chester, Rte. 1, Forrest
 City, (P).
 Parker, J. F., Prairie Grove.
 Parrish, C. E., Arkadelphia, (SP).
 Parrish, J. M., Fayetteville.
 Pate, A. L., Pangburn.
 Patton, D. L., Pocahontas.
 Patton, Geo., Bluffton.
 Patton, S. E., Clinton, (P).
 Payton, W. E., Bryan, (P).
 Peaden, C. H., Harrisburg, (P).
 Pearson, Edward, Arkadelphia,
 (SP).
 Pedigo, C. L., Roland.
 Pendergast, J. G., Keiser.
 Perry, T. J., Star City, (R).
 Perry, W. E., Nashville, (P).
 Person, Edward, Arkadelphia (SP).
 Peters, Edgar, Board Camp,
 (P).
 Peters, W. R., Mountainburg.
 Pettus, F. M., Heber Springs.
 Phillips, Carl L., Hot Springs.
 Phillips, Sam, Arkadelphia, (SP).
 Phillips, Walter, Grubbs, (SP).
 Pierce, C. R., Arkadelphia,
 (SP).
 Pillow, W. T., Blytheville, (P).
 Pillow, S. R., Rte. 1, Piggott, (P).
 Plemmons, C. C., Mt. Pine, (P).
 Poindexter, J. E., Jacksonville.
 Poole, Gus, Mt. View, (P).
 Poole, Tom, Pocahontas, (P).
 Pope, Earl D., Viola, (P).
 Porter, S. D., Jonesboro.
 Powell, Jesse, Green Forest, (P).
 Powell, Q. M., Monticello.
 Powell, S. E., Hamburg, (P).
 Powell, W. W., Texarkana.
 Powers, Irving, Gentry.
 Powers, O. L., Jonesboro, (P).
 Pratt, W. M., Lonoke, (P).
 Prescott, Jim, Barling.
 Prescott, Tom, Barling.
 Presley, Harold, Arkadelphia, (SP)
 Price, Joe, Mammoth Spring.
 Price, Bruce, Texarkana, (P).
 Prince, Irving M., Paragould,
 (P).
 Prior, Loyal, Norphlet, (P).
 Puckett, A., Little Rock, (P).
 Purviance, F. C., Strong, (P).
 Queen, J. F., Little Rock, (Hosp. P)
 Rainn, Leslie, Caddo Gap, (P).
 Ramsey, Earl, Lockesburg, (P).
 Ramsey, Onyx, Fox.
 Rash, H. C., Monticello, (P).

- Ratliff, J. E., Jonesboro, (P).
 Rawlings, E., England,
 Rt. 2, (P).
 Ray, B. H., Earle.
 Ray, E. S., Leslie.
 Reed, J. E., Pea Ridge, (P).
 Reasor, R. R., Smackover, (P).
 Reed, D. F., Russellville.
 Reeves, Sam C., El Dorado, (P).
 Reeves, Tommy, Miller.
 Reeves, H. A., Winthrop.
 Reeves, J. D., Clinton, (R).
 Renfrow, J. T., Blytheville.
 Reutz, F. W., Mablevale.
 Rhoads, L. W., Arkadelphia,
 (SP).
 Rhodes, J. Oscar, Little Rock, (M).
 Rials, H. C., Arkadelphia.
 Rice, Shepherd, Texarkana, (P).
 Richardson, J. F., Lone Rock, (P).
 Richardson, J. S., Blytheville, (P).
 Richey, O. R., Pocahontas, (P).
 Richmond, R. F., Nella, (P).
 Riddle, J. A., Van Buren.
 Ridgeway, E. S., N. L. Rock, (P).
 Riherd, Jas., Monette, (P).
 Riherd, Leslie, Lepanto, (P).
 Riley, J. P., Eudora.
 Rimer, R. J., Melbourne.
 Rister, G. W., Lewisville.
 Ritchie, J. B., Smackover.
 Ritter, C. M., Jessieville.
 Robertson, Homer, Manila.
 Roberts, A. C., Texarkana.
 Roberts, C. C., Bentonville, (M).
 Roberts, G. M., Rosie, (P).
 Roberts, T. C., A'delphia, (SP).
 Roberts, Orville, Arkadelphia,
 (SP).
 Roberts, W. E., Austin.
 Robertson, H. M., Rte. 1,
 Blytheville, (P).
 Robinette, J., Van Buren.
 Robinson, A. F., Hot Springs.
 Robinson, Chas., Arkadelphia,
 (SP).
 Robinson, O. C., Lonsdale, (P).
 Rockett, D. H., El Dorado, (P).
 Rogers, A. C., Star City.
 Rogers, J. B., Florence.
 Rogers, J. C., El Dorado.
 Rogers, J. S., Conway, (R).
 Rogers, R. C., Paragould, (P).
 Roper, W. C., Collins.
 Roques, B. F., Siloam Springs.
 Rorex, J. F., Atkins, (R).
 Rose, J. E., Green Forest.
 Roseman, L. H., Little Rock, (P).
 Roten, C. P., Leslie, (P).
 Rowe, G. F., Hot Springs.
 Rowe, W. C., Trumann, (M).
 Rozell, T. L., Rudy.
 Rucker, Thurman, Malvern, (P).
 Rushing, C. J., Manila, (P).
 Russell, J. A. O., Cotton Plant,
 (P).
 Russell, E. B., Booneville.
 Rutledge, H., Bauxite, (P).
 Roth, J. B., Holly Grove.
 Ryan, A. A., Jonesboro, (P).
 Ryan, H. W., Jacksonville, (P).
 Sanders, I. R., Mablevale.
 Sawyer, F. R., Lavaca, (P).
 Schelm, G. B., Miller.
 Schooling, T. G., Jasper.
 Scoggins, J. A., Decatur, (P).
 Scott, A. J., Viola, (P).
 Scott, L. G., Blytheville, Rte. 2 (P).
 Segers, C. J., El Dorado.
 Seefeldt, H. C., Paris, (P).
 Seaton, C. H., Arkadelphia, (SP).
 Sharp, O., Cedar Glades.
 Shaw, J. D., Lockesburg.
 Shelton, Robert, Jonesboro.
 Shelton, Elmer, Arkadelphia, (SP).
 Shelton, J. T., Bradley.
 Shemwell, W. G., Little Rock.
 Shepherd, T. R., Blytheville.
 Sherman, Sam, Alf, (P)
 Sherry, Earl, Lowell.
 Shipman, Paul M., Arkadelphia,
 (SP).
 Shooling, T. G., Jasper.
 Short, Aubrey, Ward.

- Shreve, R. R., Monticello, (P).
 Sims, Wm. A., London.
 Simmons, E. F., Vilonia, (M).
 Simpson, S. C., Hackett, (P).
 Simpson, H. E., Scranton, (P).
 Simpson, Chester, Waldron, (P).
 Smark, A. K., Rogers.
 Smith, A. S., Jonesboro.
 Smith, Carl, Hoxie.
 Smith, D. B., London.
 Smith, Elijah, Black Springs.
 Smith, G. W., Bradley, (P).
 Smith, G. W., North Little Rock.
 Smith, E. T., Osceola, (P).
 Smith, Lee Roy, El Dorado, (P).
 Smith J. K., Little Rock.
 Smith, J. L., Rte. 1, Bearden, (P).
 Smith, O. L., Berryville, (P).
 Smith, M. L., Bentonville, (R).
 Smith, J. T., Norman, (P).
 Smith, Sidney, Arkadelphia, (R).
 Smith, R. Houston, Arkadelphia, (P).
 Smith, W. F., Paragould.
 Sneed, Byron, McHue, (P).
 Somerville, T. A., Smackover.
 Sneed, E. I., Huff, (P).
 Sparkman, L. A., Pine Bluff, (P).
 Smothers, D. D., West Helena, (P).
 Spharler, Herbert, Arkadelphia, (SP).
 Speed, Eugene, Lake City, (P).
 Speer, Homer, Cedar Glades, (P).
 Stanfill, Taylor, Little Rock, Supt. Missions, Home Board.
 Stark, Dewey, Mountain Home, (P).
 Stark, Joe, Morgantown.
 Stegall, W. G., Van Buren.
 Stephen, John B., Gravette, (P).
 Stephens, R. E., Calion.
 Stevens, J. M., Pochontas, (R).
 Stewart, C. E., Little Rock, (P).
 GALLEY 36 — ARK BAPTIST
 Steward, W. C., Luxora, R. 1, (P).
 Stocks, C. L., Norphlet.
 Stockton, P. A., Little Rock, (E).
 Stone, Carl H., Norman, (P).
 Stone, H. B., Leachville.
 Stratton, J. R., Harrison, (P).
 Stratton, S., Smithville.
 Strickland, Raymond, Little Rock, (P).
 Stripling, Claude, Arkadelphia, (SP).
 Stricklin, Jim, McRae.
 Stuckey, D. O., Alma, (P).
 Suggs, R. A., Mountain View.
 Sullivan, M. E., Hamburg.
 Sullivan, S., Ola.
 Summers, J. T., Little Rock, (P).
 Summers, L. D., Prescott, (P).
 Surratt, O. E., Conway.
 Swaim, J. C., Vanndale.
 Seanson, C. W., Varber.
 Swilley, Monroe F., Jr., Pine Bluff, (P).
 Tapley, C. W., Melbourne, (SP).
 Taylor, Dale F., Arkadelphia.
 Taylor, Everett, Arkadelphia, (SP).
 Taylor, Floyd, Warren, (P).
 Taylor, Raymond, Van Buren, (P).
 Taylor, W. B., Booneville, (P).
 Taylor, W. O., Ozark, (M).
 Tedford, L. C., Marion, (P).
 Thomas, L. P., Hartford, (P).
 Thompson, W. M., Batesville.
 Thompson, L. A., Waldron, (M).
 Thurman, R. W., El Dorado.
 Tibbels, Chas. D., Black Rock, (P).
 Tilley, L. S., Harrison, (P).
 Tillman, Harold, Conway, (P).
 Timberlake, M. P., Snyder, (P).
 Tiner, W. T., Buckville, (M).
 Tinker, P. I., Walnut Ridge, (P).
 Tooke, W. E., Booneville, (P).
 Townsend, Dale, Little Rock, (R).
 Triplett, A. R., Van Buren.
 Truitt, C. G., Jonesboro.

- Tucker, C. B., McRae.
 Tucker, Jewell, Lake City.
 Tucker, L. J., Strong, (P).
 Tudor, J. H., Marshall.
 Trammell, Chas. Ray,
 Pocahontas, (SP).
 Turner, H. A., Rison, (P).
 Underwood, W. R., Piggott.
 Ussery, Calvin C., Arkadelphia,
 (SP).
 Ussery, G. H., Monticello, (P).
 Van Arsdale, A. B., Benton, (P).
 Vandiver, J. N., Mulberry, (P).
 Varner, Leonard, Heber Springs.
 Vaught, Harry, Mena, (P).
 Vaughter, Boyd, Royal, (P).
 Venable, J. H., Fouke, (P).
 Verser, Leonard, Searcy.
 Vestal, W. R., Searcy, (P).
 Vick, S. C., Arkadelphia, (R).
 Villines, Geo. N., Paragould, (P).
 Voyles, M. L., Little Rock, (R).
 Voyles, T. O., N. Little Rock.
 Wade, O. J., Little Rock, (P).
 Wadley, W. L., Sweet Home,
 (P).
 Wagnon, A. W., Fouke, (P).
 Waite, B. F., Jonesboro, (P).
 Walker, C. M., Rawls, (P).
 Walker, C. W., Hamburg.
 Walker, D. H., Berryville.
 Walker, John, Cumi, (P).
 Walker, Murl, Waldron, (P).
 Wallace, L. T., Arkadelphia,
 (TP).
 Wallace, W. D., Hughes, (P).
 Wallis, M. L., Grannis, (P).
 Waller, Roy, Whelen Springs.
 Wallis, Sibley, Clarksville, (P).
 Walls, W. V., Strong, (R).
 Walls, J. E., Conway.
 Walters, C. P., N. Little Rock.
 Walters, H. G., Eudora.
 Ward, Floyd, Conway, (P).
 Ward, Fred H., Stephens, (R).
 Ware, W. C., El Dorado.
 Warren, P. R., Monette.
 Warner, Carl, Ozark. (P).
 Waters, H. L., Pocahontas, (P).
 Watkins, C., Caraway.
 Watts, Carl, Benton.
 Watts, Walter, Arkadelphia,
 (SP).
 Weaver, F. F., Batesville, (P).
 Webb, Ermon, Wilmot, (P).
 Weber, E., Little Rock.
 Weed, A. A., Shirley, (P)
 Weeks, A. W., Earle.
 Weeks, R. F., Little Rock, (P).
 Wehunt, O. M., Briggsville.
 Welch, T. J., Arkadelphia, (SP).
 Wells, E. K., Piggott.
 Wells, Bob, R. 4, Pine Bluff, (P).
 Wells, H. M., Ratcliff.
 West, Olin, Adona, (P).
 West, W. A., Casa, (P).
 Wesner, Fred, Dumas.
 Wharton, W. K., Green Forest.
 White, G. P., Blevins, (P).
 White, Fred A., Lewisville, (P).
 White, Harold W., Arkadelphia,
 (SP).
 White, N. L., El Dorado.
 White, N. D., Little Rock.
 Whitehorn, L. G., Atkins, (P).
 White, W. H., Harrisburg.
 Whiteley, D. R., Hot Springs.
 Whiteley, J. R., Waldron.
 Whittington, Otto, Little Rock, (M).
 Whitlock, J. W., Pocahontas.
 Whitlock, Y. C., Texarkana.
 Whitlow, S. A., Pine Bluff, (P).
 Whitlow, John, Dumas, (P).
 Wiles, M. E., Blytheville, (M).
 Wiles, S. A., Batesville, (P).
 Wiley, W. G., Charlott, (P).
 Wilhite, Marion, Mauldin.
 Wilkerson, J. T., Dumas, (P).
 Wilkins, Chas. F., Newport, (P).
 Williams, Don, Arkadelphia, (SP).
 Williams, L. D., Clarksville.
 Williams, Erroll, Emerson, (P).
 Williams, H. E., Pocahontas,
 (PT).

Williams, F. W., Fort Smith.	Wood, C. D., Dermott, (P).
Williams, L. W., El Dorado, (P).	Wood, Woodrow Wilson, Parkin, (P).
Williams, F. B., Ash Flat, (P).	Woods, J. R., Hamburg.
Williamson, Edgar, Little Rock, Rel. Ed. Dept. of State Conven.	Wright, G. G., Batesville, (P).
Williamson, G. R., Nettleton.	Wright, H. L., Conway, (P).
Wilsford, H. P., Siloam Springs, Rte. 1, (P).	Wright, R. C., Jessieville.
Wilson, B. H., Imboden.	Wright, G. H., Romance.
Wilson, H. C., Caraway.	Wright, Herman, Bonnerdale, (P).
Wilson, H. V., Gillham, (P).	Wright, Henry, McCrory, (P).
Wilson, Guy, Little Rock, (P).	Yancy, Alonzo, Branch, (R).
Wilson, I. M., Dyer.	Yarborough, Vernon, Greenwood, (P).
Wilson, J. A., Berryville, (P).	Yates, Dennison, Hot Springs, (M).
Wilson, T. J., Leslie, (P).	Yates, O. W., Arkadelphia, (PT).
Wilson, W. Clay, Siloam Springs.	Young, C. C., Hamburg, (P).
Wilsford, H. P. Siloam Springs, (P).	Young, J. O., Augusta, (P).
Wimberly, J. C., Blytheville.	Young, W. Q., Ouachita, (P).
Winham, John, Texarkana.	Yount, O. D., Pochontas, (P).
Wise, R. P., Pine Bluff.	Zachery, A. Q., Ben Lomond, (P).
Woodell, W. R., Wynne, (P).	Young, Oliver, Cabot.
Womack, C. S., Knoxville, (P).	
Womack, Glen, Conway, (SP).	
Womack, J. C., Camden.	
Womack, Ben, Almond.	

Arkansas Baptist Chaplains in All Branches of the Army

Ashcraft, Charles	Kincannon, James
Blackmon, Truett	Lawrence, Kyle
Blakeney, James L.	Luck, Joe Fred
Butler, Roger	Mizell, Winton
Deese, Wilson	Myers, Lewis A.
Dorris, R. H.	Odom, Orville
Eppinette, L. D.	Payne, Thomas
Ferguson, Norman	Reynolds, Homer
Hale, Wallace	Royal, Wilson
Hall, M. M.	Tull, James
Halsell, Aubrey	Turner, P. E.
Hyatt, A. J.	Williams, Felix
Johnson, Richard	Yeldell, W. L.
Kilburn, John	

Arkansas Baptist Chaplains in All Branches of the Navy

Ashcraft, Morris	Wofford, James
Kelley, James	Herrington, A. M.

MESSENGERS BY ASSOCIATIONS

ARKANSAS VALLEY:

Barton J. B. Measel, Mrs. J. B. Measel, Miss Johnnie Coleman.
 Brinkley, First—Reese S. Howard, Mrs. Reese S. Howard.
 Elaine—A. F. Muncy, Mrs. A. F. Muncy, Mrs. J. R. Carpenter.
 West Helena—W. W. Moore, D. D. Smothers.
 Marianna—W. F. Couch,
 Helena—R. T. Strange.
 Hughes—W. D. Wallace.

BARTHOLOMEW:

Crossett, First—Wilford M. Lee.
 Flat Creek—E. H. Acuff, J. L. Woods.
 Hamburg, First—Ed F. McDonald, Jr., S. E. Powell, Mrs. Bill
 Carpenter, Mrs. Lowery Dunn.
 Monticello, First—Mrs. C. R. Pugh, Estee Smith, G. H. Ussery.
 Warren:
 First—Paul Aiken, Mrs. Elva Halley, Mrs. G. H. King, Mrs.
 S. J. Stovall.
 Second—Rolla Nixon.

BENTON COUNTY:

Bentonville, First—J. B. Maxwell, C. C. Roberts.
 Gentry, First—Carl P. Nelson.
 Gravette—T. J. Newbill.
 Rogers, First—Rel Gray.
 Siloam Springs, First—Barney R. Freasier, Mrs. Barney Freasier.

BIG CREEK:

Salem—Ernest Baker.

BLACK RIVER:

Biggers—D. C. Mayo.
 Hoxie—T. S. Cowden, Mrs. T. S. Cowden.
 Newport, First—Chas. F. Wilkins, Mrs. Chas. F. Wilkins, Mrs.
 R. L. Grayson, Mrs. R. E. Hayden, W. A. Mink, Mrs. W. A.
 Mink.
 Ravenden—J. Q. Pond.
 Tuckerman—E. C. Julian, Mrs. E. C. Julian, W. J. Morris, Mrs.
 W. J. Morris.
 Walnut Ridge, First—C. G. Davis, Mrs. C. G. Davis, Mrs. G. E.
 Henry.

BOONE-CARROLL:

Berryville—O. L. Smith.
Green Forest, First—C. R. McCollum.
Harrison, First—E. E. Griever, Mrs. E. E. Griever, Mrs. S. L.
Morris, Mrs. Vance Hickman, Vance Hickman.
New Hope—Cupa Matlock.

BUCKNER:

Fellowship—L. L. Gilliam.
Forester—John E. Evans.
Mansfield—J. I. Owens.
Waldron, First—Mrs. H. T. Burgoon, Mrs. W. C. Shuffield, L. A.
Thompson, Mrs. L. A. Thompson.

BUCKVILLE: W. T. Tiner.

CADDO RIVER:

Norman—H. R. Brown, J. J. Franklin, Mrs. J. J. Franklin, Carl
H. Stone.
Amity—W. B. Essman.

CAROLINE:

Cabot, First—John Collier, J. T. Lockard.
Caney Creek—Mrs. Everett Rawlings, Everett Rawlings.
Carlisle—Harry G. Jacobs, A. H. Bacus.
Humnoke—Mrs. C. S. Ayres.
Lonoke—Mrs. W. J. Beard, R. S. Boyd, Mrs. R. S. Boyd, Mrs.
Fletcher Cox, W. P. Fletcher, Mrs. W. P. Fletcher, J. M.
Hitt, W. M. Pratt.
Toltec—Vann Griffin.
Des Arc—Homer A. Bradley, Mrs. Homer A. Bradley.
England—O. D. James, Alba Archer, Mrs. Alba Archer, Cecil
Meadows, Mrs. Cecil Meadows.
Hazen—B. S. Franklin, Mrs. B. S. Franklin, Mrs. C. E. Jackson,
Ted Jackson, Don Stallings.

CAREY:

Bearden, First—Samuel M. King, Mrs. Samuel M. King.
Dalark—Doyle L. Lumpkin.
Fordyce—C. W. Caldwell, Mrs. C. W. Caldwell, H. S. Coleman,
Mrs. H. S. Coleman, H. R. Tanner.
Hampton—Boyd Eldridge, Mrs. Boyd Eldridge, Mrs. Roy John-
ston, Mrs. L. A. Witherington.
Shady Grove—Frank Vanlandingham.
Sparkman—Mrs. L. L. Jacks, Mrs. Ernest Knight, Rev. John
Basinger, Virginia Knight.
Tinsman—W. T. Byrum.

CENTRAL:

Bauxite—Miss Lenora Bryant.

Benton, First—Mrs. Tom Everett, Rita Griffin, W. A. Jackson, H. A. Kelley, Mrs. H. A. Kelley, Mrs. Lee Roy Neal, A. B. Van Arsdale, Mrs. A. B. Van Arsdale, Mrs. S. R. Willmon, Mrs. E. G. Humphries.

Hot Springs:

Central—T. H. Jordan, H. E. Kirkpatrick, Mrs. H. E. Kirkpatrick, Lydia Catherine Jordan.

First—B. H. Duncan.

Park Place—Mrs. O. J. Lowrey, Mary Sue Phillips, J. F. Queen, Mrs. Douglas M. Rynders, Mrs. Robert Shockley.

Second—W. J. Hinsley, Melvin Roberts, A. C. Halsell, Ray Mitchell, Mrs. Ray Mitchell.

Walnut Valley—J. C. Melton, Mrs. J. C. Melton.

Mt. Valley—J. R. Jones.

Harvey's Chapel—Claude Stripling.

Lake Hamilton—H. R. Boyd, Mrs. H. R. Boyd.

Malvern:

First—D. D. Glover, Mrs. D. D. Glover, T. K. Rucker, Mrs. Thurman Rucker, D. L. Patrick, Mrs. Charles J. Baker, Mrs. W. L. Collie.

Third—Russell Duffer.

Mt. View—Harold White.

CLEAR CREEK:

Alma, First—D. O. Stuckey, Mrs. D. O. Stuckey.

Clarksville, First—Mrs. Ida Clift, Mrs. Gertha Harkreader, S. R. Wallis, Mrs. S. R. Wallis.

Ozark, First—Don Hook, L. B. Jackman, W. O. Taylor, Faber L. Tyler.

CONCORD:

Booneville, First—W. W. Grafton, Milton C. Graham, John L. Hampton, Mrs. John L. Hampton, J. E. Presley, Mrs. J. E. Presley.

Charleston, First—Arthur L. Hart.

Excelsior—A. D. Kent.

Fort Smith:

Calvary—L. H. Davis, Mrs. L. H. Davis.

First—B. V. Ferguson, Mrs. B. V. Ferguson, Ford F. Gauntt. Grand Avenue—J. Earl Bryant.

Immanuel—Victor H. Coffman.

Greenwood, First—Vernon E. Yarbrough.

Paris, First—Mrs. G. C. Freeman, Harold C. Seefeldt, Mrs. H. C. Seefeldt, Roland Stiles, Virgil Wiggins, Mrs. Virgil Wiggins.

South Fort Smith—W. A. Crow.

CURRENT RIVER:

- Corning—U. L. Higgins, Mrs. U. L. Higgins, Mrs. J. S. Schrimmer,
David Patton, Mrs. J. S. Compere.
Pocahontas, First—W. Harry Hunt, Mrs. W. Harry Hunt, H. E.
Williams.

DARDANELLE-RUSSELLVILLE:

- Danville, First—Bill Kersh, Mrs. Bill Kersh, J. W. Cowger, Frank
E. McAnear, C. O. Thomas.
Dardanelle, First—Homer H. Bridges, L. G. Whitehorn, Mrs. L.
G. Whitehorn.
Knoxville, First—C. S. Womack, Mrs. C. S. Womack.
Morrilton, First—J. F. Brewer, Jr.
Plumerville—L. L. Jordan, Mrs. L. L. Jordan.
Russellville, First—R. A. Campbell, Mrs. R. A. Campbell, Fritz
E. Goodbar, Steele Hays, Mrs. Steele Hays, Mrs. Maynard
B. Reid, Geo. F. Breedlove, Mrs. S. Ladd Davies, Mrs. Ruth
Autry Brooks, John T. Little, T. A. Dulaney.

DELTA:

- Arkansas City—Mrs. N. D. Newton, Mrs. Earl Ferrell.
Dermott—C. D. Wood.
Eudora—Clarence Cuttrel, Mrs. Clarence Cutrell, Miss Kathleen
Holt, Mrs. M. E. Holt, J. P. Riley, Mrs. J. P. Riley, Mrs. A.
B. Vaughters.
Lake Village—Mrs. C. J. Buffington, Mrs. Vernon Carlton, J. T.
Elliff.
McGehee—Otto Walker, Mrs. C. N. Bannister, Mrs. Dick Cantrell,
L. C. Craig, Sr., Mrs. R. L. Prosser, Mrs. L. C. Craig.
Thornton and New Hope—Calvin C. Ussery.

FAULKNER COUNTY:

- Beryl—E. F. Simmons, F. W. Wilkerson, Mrs. F. W. Wilkerson.
Cadron Ridge—Jack Padgett, J. S. Rogers, Mrs. J. S. Rogers,
Jennie Shaw.
Conway:
First—J. S. Rogers, Mrs. J. S. Rogers, Mrs. Merrill Cole,
Leone Bates, Mrs. Fay Lasley, Mrs. G. E. Owen, Edwin
S. Preston, Mrs. Edwin S. Preston, Harold B. Tillman,
Mrs. Harold B. Tillman, Mrs. B. G. Adams, Mrs. Walter
Burdine, Mrs. H. P. Barham.
Second—Mae Carmichael, Mrs. A. S. Cummins, Mrs. Earl
Cummins, Miss Garlande Hendrickson, Mrs. R. O. Mc-
Mahan, G. E. Owen.
Mayflower—Pauline New, Monzene New.
Mt. Vernon—D. H. Sanders, Mrs. D. H. Sanders.
Pickles Gap—Mrs. C. L. Brewster.
Sherrell—H. S. McLaren.

GAINSVILLE:

Piggott, First—J. L. Ford, Mrs. J. L. Ford, Donell Ball.

GREENE COUNTY:

Paragould:

East Side—J. Harold Griffin.

First—Irvin M. Prince, Raymond Butler.

Marmaduke—J. A. Eubanks, M. S. Lloyd, Mrs. M. S. Lloyd.

HARMONY:

Almyra—Earl Gest, Mrs. Earl Gest, Mrs. Claude Stephens, Mrs.

Roy Vice, Mrs. W. H. King, Homer Adkins, Mrs. R. L. Sebree.

DeWitt—Ralph B. Glover, Robert Brantley Glover, Vivian Andrews, Mrs. Olive Wilson, Lois McGhee.

Dumas—Mrs. J. J. Adams, James H. Fitzgerald, Mrs. James H. Fitzgerald, Mrs. W. E. Fowler, Mrs. R. E. Hagood, Mrs. R. R. Huddleston, Mrs. John Puryear, Juanita Puryear, Mrs. J. Fred Wesner, Mary Lee Wesner, Mrs. B. V. Causey, Mrs. J. C. La Grome.

Gould—Mrs. J. E. Short, Miss Jason Fish, J. V. Chandler.

Oak Grove—Bob Wells, Mrs. Bob Wells.

Pine Bluff:

First—J. R. Allen, Gale Dunn, Monroe F. Swilley, Jr., Mrs. J. D. McPherson, Mrs. H. C. Fox.

Harmony—Mrs. J. R. Sledge.

Immanuel—Paul Fox, Mrs. Paul Fox, Mrs. Russell McFalls, Mrs. Leo Matlock, A. A. Mayhugh, Mrs. A. A. Mayhugh, Mrs. J. A. Reed, Mrs. Herbert West, Mrs. W. A. Bobo, Mrs. F. I. West, Mrs. B. A. Gray, Mrs. M. F. Matlock.

Ohio Street—Mrs. J. G. Galstic, Mrs. Odis Jones, Mrs. Ray Smith, J. W. Owen, S. A. Whitlow, Geo. E. Pepper, Mrs. J. M. Howard, Mrs. T. C. Tarpley, Mrs. J. W. Owen, Mrs. S. A. Whitlow.

South Side—Mrs. W. P. Keith, Lloyd A. Sparkman, Mrs. Lloyd A. Sparkman, Mrs. W. A. Guice, Mrs. T. L. Mosley, Mrs. W. M. Chavis.

Sulphur Springs — Desmond Castleberry, Mrs. Desmond Castleberry.

Plainview—Leon P. Kimmel, Mrs. J. F. Wesner.

Rison—John McKinney, H. A. Turner, Mrs. S. J. Morris, S. J. Morris, M. S. Jagers.

Star City, First—Luther F. Dorsey, Mrs. Luther F. Dorsey.

Stuttgart, First—O. C. Harvey, S. T. Kelly, Mrs. T. B. Hollingsworth, Mrs. M. E. Mossil.

HOPE:

Fouke, First—I. M. Kibbe, Mrs. I. M. Kibbe.

Genoa—Buddy Medkiff.

Hope, First—Mrs. A. C. Kolb, Evelyn Stanford, Jean Laseter,
Frances L. Silver, Otis E. Denney, Mrs. Otis E. Denney.

Magnolia, Central—Lloyd L. Hunnicutt.

Piney Grove—George S. Fox.

Rocky Mound—R. F. Eaton, Mrs. R. F. Eaton.

Stamps—Rowland E. Crowder, Mrs. Rowland E. Crowder.

Shiloh—Thelma Tibbit, Gladys Mosley.

Columbus—E. O. Martindale.

Texarkana:

Beech Street—D. Bolton, Bruce H. Price.

Shiloh—Ernest Mosley.

Trinity — Mrs. H. W. Kipple, W. L. Peppers, Mrs. W. L.
Peppers.

INDEPENDENCE:

Batesville:

Calvary—Mrs. Byron King, Byron King, Altha Pitchford.

First—Mrs. E. P. J. Garrott, E. P. J. Garrott, Mrs. J. R.
Evans.

West Batesville—S. A. Wiles, Mrs. S. A. Wiles.

Desha—Andy Heskett.

LIBERTY:

Calion—Mrs. W. E. Jackson, W. E. Jackson.

Camden, First—Thos. L. Harris, Miss Albertine Meador, Mrs.

Thos. L. Harris, R. E. Shelton, Mrs. R. E. Shelton, Mrs. R. H.
Stephens, Mrs. J. Reves, Mrs. S. A. Thompson, Mrs. W. B.
Dorman, Mrs. Tom Watts, Mrs. H. T. Patton, Mrs. E. Floyd
Judd.

Cullendale, First—Gracie Laverne Gaulden, Helen Morgan, Faye
McKoin, Celia Warmack, Giblon Williams, Mrs. Giblon Wil-
liams, Miss Helen Morgan, Mrs. Elmer Morgan, Elmer
Morgan.

Elliott—Thomas Lindley.

El Dorado:

First—Mrs. G. D. Murphy, Mrs. Carl Griffin, Mrs. H. M.
Telford.

Immanuel—Mrs. Clyde Hart, Clyde Hart, Mrs. J. S. Beebe,
Mrs. H. B. Marks, Mrs. Leona Mitchell, O. D. Dove.

Joyce City—Mrs. Garland Anderson, Garland Anderson.

Second—C. E. Archer, Ted Vernon, Mrs. Ted Vernon, Mrs.
W. Harrell, W. Harrell.

Union—Hugh Cantrell.

West Side—Mrs. Dee Cherry, S. G. Smith, Mrs. H. C. Terry,
Dorothy Franks.

Huttig—Kenneth K. Grant.

Junction City—Dell Hames.

Louann:

Louann—Louis B. Gustavus.

Snow Hill—L. J. Tucker.

Norphlet, First—Mrs. Loyal Prior, Loyal Prior.

Shular—Quincy Mathis.

Smackover, First—Ralph H. Reasor, Mrs. Ralph H. Reasor, G. A.

Dodson, J. E. Berry, Mrs. C. S. White.

Stephens—Carl A. Clark, Mrs. Carl A. Clark.

Urbana—T. D. Douglas, Mrs. T. D. Douglas.

Village—Mrs. Joe Fred Luck.

Strong—M. V. Walls.

LITTLE RED RIVER:

Heber Springs, First—Julian M. Halliburton, Evelyn DeLoach,
Jessie Merle DeLoach, J. Paul Palmer.

Shiloh—Freeman McMenis.

Concord—D. R. Corley.

LITTLE RIVER:

Ashtown, First—Mrs. Earl Humble, Earl Humble, John J. Du-
Laney.

Columbus—Thomas Thad Walker.

Dierks, First—Lenox Medford.

De Queen, First—Boyd Baker, Mrs. Boyd Baker, Perry Wyane
Norwood.

Foreman—Mrs. Chas. B. Luck, Chas. B. Luck.

Horatio—Roger M. Baxter, C. E. Hendrix.

Murfreesboro, First—Mrs. Clarence Anthony, Mrs. Ermon Webb,
Ermon Webb.

Nashville, First — V. E. DeFreece, W. E. Perry, Mrs. C. H.
Herndon.

Washington—Miss Mary Catts, Mrs. A. J. Goforth, Mrs. C.
V. Swicegood.

MISSISSIPPI COUNTY:

Blytheville:

First—M. R. Griffin, Mrs. M. E. Wiles, W. E. Wiles, E. C.
Brown, Sarah Frances Rowland.

New Liberty—L. G. Miller, Mrs. L. G. Miller.

Brinkley Chapel—Ruth Harris, Mrs. Roy Johnson.

Clear Lake—L. G. Scott.

Dell—G. D. Magee.

Fairview—A. S. Smith.

Joiner—Mrs. H. E. Mead.

Leachville—Mrs. F. Ernest Bray, F. Ernest Bray.

Manila—W. H. Horn, Carey Rushing, C. J. Rushing.

Rocky—Roy Johnson.

Wells Chapel—Irene Johnson.

Osceola—E. T. Smith.

MT. ZION:

Jonesboro:

Central—R. F. Barnett, Mrs. R. F. Barnett, P. H. Jernigan,
Mrs. P. H. Jernigan.

First—J. I. Cossey, Mrs. Edgar A. Peterson, Mrs. W. B.
Langford, W. B. Langford.

Philadelphia—C. C. Moser.

Walnut Street—Mrs. Riddick Coleman, Charles C. Duncan,
Mrs. Charles C. Duncan.

Lake City—Mrs. Fred Carter, Fred Carter.

Monette—James E. Riherd.

PERRY COUNTY:

Casa—R. S. Williams.

Perryville—Allen McCurry.

PULASKI COUNTY:

Little Rock:

Baptist Tabernacle—Mrs. O. D. Cogbill, Mrs. M. L. Blair, L.
H. Roseman, Mrs. L. H. Roseman, Miss Olive Clyde Hol-
lingsworth, Miss Frances Andrews, Mrs. J. B. Joyner,
C. F. Barnett, Mrs. C. F. Barnett, Mrs. G. E. Jackson,
Mrs. George Bass, Mrs. W. E. Talbert, Mrs. H. R.
Peterson.

Belvue—W. T. King, Mrs. W. T. King.

Calvary—Otto Sutton, Mrs. Whitfield, Mrs. John B. Hall,
J. L. Boyd, Mrs. J. H. Holt, J. H. Holt, Taylor Stanfill,
Mrs. Taylor Stanfill.

Douglasville—E. P. Daughenbaugh, Mrs. Bertha Jolly, Mrs.
L. A. Tribble.

First—Mrs. C. A. Riley, Ira G. Corn, B. L. Bridges, Roland
Leath, C. A. Riley, Mrs. Albert Hope, S. W. Sinburn,
Mrs. D. B. Westmoreland, D. B. Westmoreland, Dale
Townsend, Mrs. C. L. Gunter, Mrs. Fay D. Johnson, Mrs.
E. L. Hobby, Miss Audrey Nell Cobine, C. E. Blacklock,
Mrs. Henry Skiles, Mrs. Lurline Heath, Mrs. W. I.
Moody, Mrs. Dan Webster, W. I. Moody, Mrs. L. P.
Guthrey, Mrs. I. A. Cain, Mrs. John D. Yerby, Charles
E. Lawrence, Mrs. W. B. Acuff, Fred B. Jenkins, Mrs.
Newt Grammer, Mrs. Joe F. Marshall, Newton J. Gram-
mer, Mrs. Royston Drake, Mrs. J. B. Morris, John R.
Thompson, Mrs. E. C. Moyer, E. C. Moyer, Mrs. Rubert
Wilson, Mrs. L. J. McAnnich, Homer Heath, Oscar E.
Ellis, A. R. Sutton, R. L. White, Mrs. Roy Melton, Mrs.
H. A. Dillman, Mrs. Wallace Lindsey, P. A. Stockton,
Mrs. Ray Wilson, Mrs. T. B. Sandifer, W. R. Vanderburg,
Mrs. W. R. Vanderburg, Mrs. C. S. Galbraith, Mrs. A. L.
Shoppach, Mrs. W. E. Lipe, Mrs. Earl Graham, Ben

- Means, J. W. Hepp, Albert Evans, Lois Henderson, Mrs. E. B. Hester, Mrs. C. E. Weed, O. A. Cates, Mrs. O. A. Cates, John G. Dudley.
- Geyer Springs—R. C. Otey, Mrs. R. C. Otey, Mrs. O. C. Gardner, Mrs. Glenn Cotham.
- Hanger Hill—Mrs. L. Gachot, Tad Bradley, Ruth Skiles, Mrs. Sam Bass, William Burnett.
- Hebron—W. Dawson King, Mrs. Annie O'Neal, Mrs. O. R. Garrett, Mrs. Ruby Smith.
- Immanuel—O. J. Wade, Mrs. O. J. Wade, Mrs. B. G. Austin, Mrs. W. C. Lee, C. E. Bryant, Mrs. Carrie Tyson, M. L. Voyles, E. J. Carter, Mrs. E. R. Cullins, H. L. Winburn, Jr., Mrs. G. E. Hemphill, Grover E. Hemphill, Mrs. J. M. Green, E. Weber, Roland Lawrence, Mrs. C. L. Durrett, Mrs. C. H. Ray, Jim Bunn, Fred W. Perkins, J. P. Garrett, J. W. Best, J. Oscar Rhodes, L. D. Reagan, C. H. Seaton, Mrs. Edgar Williamson, Mrs. Elma Cobb, Miss Naicy Cooper, Mrs. J. C. Fuller, J. C. Fuller.
- Bethany Mission—Orville H. Roberts, Sonny Cullum, Fred Perkins, J. M. Green.
- Riverside Mission—Leland Hall, Mrs. E. L. Compere.
- Ironton—Jesse White, Mrs. Evelyn Craton, Mrs. R. W. Pitts, Edgar H. White, Mrs. E. M. Jensen, Mrs. Allis Bates, Mrs. M. E. Faulkner.
- Life Line—R. A. Mann, W. C. Halsell, Irl Vinson, Mrs. W. C. Halsell, Alice Roachelle, Christine Roachell, L. W. Roachell.
- Plainview—Mrs. T. F. Cooper, Mrs. J. A. Crutchfield, J. A. Crutchfield, T. F. Cooper, Mrs. Mary Vance.
- Pulaski Heights—W. R. Donham, W. H. Hicks, Mrs. J. R. Piercy, B. W. Bowman, I. E. Taylor, Mrs. Lloyd P. Smith, Mrs. G. D. Thompson, Mrs. Fred Adair, Mrs. R. E. Woodson, O. E. Hilton, Mrs. O. E. Hilton, Dr. Geo. D. Thompson.
- Reynolds Memorial—Guy S. Wilson, Mrs. P. B. Cobbs, Mrs. Sam Gurganus, Mrs. J. A. James, Mrs. John E. Wright.
- Second—Lewis W. Amis, Calvin B. Waller, Mrs. Henry C. Harris, Mrs. C. E. Witt, John L. Carter, Margaret Hutchinson, Mrs. J. M. Flenniken, Mrs. W. I. Stout, H. Ray McKay, H. C. Stephen, Mrs. H. C. Stephen, T. C. Abbott, Mrs. M. Ray McKay, Mrs. W. B. Gordon, Raymond R. Lindsey, Mrs. Louis Dailey, Mrs. F. H. Jarrell, T. J. Parker, Mrs. F. H. Wilson, Albert E. Dobyons, Mrs. W. C. Edwards, Mrs. Chas. H. Brough, Mrs. B. T. Jackson, Mrs. Chris Gill, Mrs. W. Hammons, Elmo Cox, Mrs.

Elmo Cox, W. C. Edwards, Dr. D. M. Switzer, Mrs. O. H. Colvert, C. M. Measles, Dr. W. C. Langston, Mrs. W. C. Langston, Mrs. Henry Steinkamp, June P. Wooten, Mrs. C. B. Tully, Mrs. Vernon Hall, H. G. Pugh.

South Highland—Mrs. J. B. Graves, Mrs. W. J. Richardson, Mrs. Norman Smith, Ray Branscum, Mrs. Wiley W. Thompson, Mrs. H. V. Hutchins, Mrs. W. H. Kincaid.

Woodlawn—J. T. Summers, Mrs. Leo A. Mons, Mrs. R. L. Haines, Mrs. J. T. Summers, J. L. McBride.

North Little Rock:

Baring Cross—Mrs. J. H. Gill, Mrs. Lee Brown, Mrs. H. G. Hathcock, Mrs. Albert Fewell, Mrs. John Hall, Mrs. J. N. Laman, Mrs. Ward L. Bell, Mrs. F. D. Warren, Mrs. H. C. Arendt, Mrs. H. A. Elledge, Dullie Haggard, H. A. Elledge, Mrs. E. F. Wise, Mrs. L. M. Smith, Mrs. F. Colvert, Mrs. E. Avia.

Central—Mrs. T. C. Heard, Mrs. W. E. Medley, Ralph W. Davis, Mrs. Grace Hand, Mrs. Ralph W. Davis, Carey Moore.

First—Thomas W. Townsend, Mrs. Robert Barker, Robert O. Barker, Mrs. Hugh Wilcox, Mrs. Charles Carson, Mrs. J. C. Raper, Mrs. J. L. Fisk, C. V. Dougherty, J. A. Neely, Mrs. J. A. Neely, Mrs. Tom Townsend, R. L. Totty, Fred Jarvis, Mrs. Fred Jarvis.

Pike Avenue—Raymond Strickland, S. W. Nesbit.

Worrell Memorial—Mrs. W. C. Worrell, Mrs. C. H. Dunaway.

Sylvan Hills, First—Mrs. H. H. Mantooth, M. C. Reynolds, Mrs. M. C. Reynolds, V. E. Holt, Mrs. V. E. Holt.

Jacksonville:

Jacksonville—Mrs. H. W. Ryan, Mrs. Harvey Lamb, Mrs. G. W. Cunningham, H. W. Ryan, Mrs. Wm. L. Phelps.

Friendship—R. J. McMillan.

Levy—Mrs. Arnette Williams, O. A. Greenleaf, Mrs. G. H. Robinson, Guy Robinson.

North Point—Mrs. James W. Johnson, James W. Johnson.

Grace — Frank Pitts, Walter Dunnivant, J. L. Crabry, F. C. Cherry.

Calvary—Mrs. W. E. Shamburger.

Ironton—M. E. Faulkner.

Holly Springs—Rufus J. Nelson.

Immanuel—Guy E. Williams, Mrs. Guy E. Williams, P. B. Boyer, W. C. Lee.

RED RIVER:

Arkadelphia:

First—J. Ernest Cox, J. Lee Porter, Roy C. Maddux, Austin Maddux, H. A. Zimmerman, A. M. Witherington, C. R. Patterson, Leonard Price, James R. Grant, Mrs. J. R. Grant, Mrs. H. L. Winburn.

Second—Edgar Harvey, Dorothy Allen, J. D. Bledsoe, J. R. Mowrey, Mrs. Tina K. Mowrey.

DeGray—B. E. Sloan, Margie Cooper, S. M. Cooper.

Delight, Fairview—Horace G. Grigson, Jr.

Gurdon, Beech Street—P. J. Crowder, Mrs. P. J. Crowder, Mrs. Chas. Tate.

South Fork—Lawrence Ferriel.

Mt. Bethel—Harold Presley.

Curtis—C. E. Robertson.

Bierne—Russell Armer.

ROCKY BAYOU:

Melbourne—C. W. Tapley.

STONE-VAN BUREN:

Clinton—Claud Jenkins, J. D. Reeves.

Leslie, First—Chester Roten, E. S. Ray.

Marshall, First—Mrs. W. L. Leach, W. L. Leach.

TRI-COUNTY:

Crawfordsville—Ray Y. Langley.

Earle—H. L. Lipford, Mrs. H. L. Lipford.

Forrest City—Minor E. Cole.

Marion—L. C. Tedford, Thomas Lee Tedford, Esther Dixon.

Parkin, First—Wilson Wood.

Wheatley—E. F. Loewer.

West Memphis—E. B. Abington, Mrs. E. B. Abington.

TRINITY:

Harrisburg, First—Charles W. Anderson.

Lepanto, First—Leslie M. Riherd.

Marked Tree—W. R. Woodell.

Trumann, First—Edgar Griffin, Mrs. W. C. Rowe, W. C. Rowe, Mrs. Edgar Griffin.

Tyronza—Mrs. Russell J. Clubb, Mrs. W. H. Moreland, W. H. Moreland, Russell J. Clubb.

Hurds Chapel—R. E. Cole.

WASHINGTON-MADISON:

Fayetteville, First—O. L. Gibson.

Lincoln, First—Amos Greer, J. Scott Blystone.

Springdale—Mrs. Otto Whittington, Otto Whittington.

WHITE COUNTY:

El Paso—Ernest Anderson.

Judsonia, First—L. M. Keeling, Mrs. L. M. Keeling, Mrs. Lula B. Forbes, Mrs. George Johnson.

Searcy, First—Chester L. Smith, B. C. Huddleston, Mrs. W. R. Vestal, W. R. Vestal, Elbert W. Price, Mrs. Porter Vaughan, Mrs. W. T. Coston, W. T. Coston, Mrs. W. E. Walls, Mrs. Guy Newsom, Mrs. C. Fox.

Central, Bald Knob—C. S. Maynard.

Higginson—Don Williams.

WHITE RIVER:

Cotter—Claude Crigler, J. S. Compere, Jr., J. M. Langston.

Mountain Home—D. W. Stork.

WOODRUFF:

Augusta—Mrs. C. H. Stone, Mrs. J. O. Young, J. O. Young, Mrs. J. W. Simmons, Mrs. J. E. Stephenson, Miss Mildred Stephenson.

Cotton Plant—Mrs. John Nichols, Mrs. Will Dorflinger, Mrs. Clyde Smith, Mrs. J. A. O. Russell, J. A. O. Russell.

McCrary—Mrs. Tom Chaney, Mrs. Lucy E. Cisco, Chas. W. Nash, Tom Chaney, Mrs. Chas. W. Nash.