

**Rick Ashcraft, Senior; Chemistry; Pine Bluff; Beta Beta, Vice-President; Blue Key; Swim Team; Ozark Society.**



**Rick Ashcraft**

**Suella Beard, Senior; Music; Little Rock; EEE; OBU Choir; Association of Women Students; Musicians' Guild; Student National Education Association; Alphi Chi, Vice-President; Kappa Delta Pi.**



**Suella Beard**

**Kathy Beadle, Senior; Environmental Health; Little Rock; Chi Delta, Vice-President; Ozark Society; Alphi Chi; Association of Women Students; Inter-Social Club Council; Sophomore Class Vice-President; President's List; Dean's List.**



**Kathy Beadle**

**Susan Coppenger, Senior; Speech Pathology; Arkadelphia; EEE; Verbatim; BSU; Ozark Society; Carousel Players; National Collegiate Players; ICTHUS Players; Association of Women Students; Miss Ouachita Baptist University 1973; Ouachitonian Beauty 1973; Homecoming Queen 1973; Honors Program; Dean's List.**



**Susan Coppenger**



**Mary DeArmond**

## Seniors selected for Who's Who honors

Twenty-eight students were selected for Who's Who honors by their senior classmates. These twenty-eight honorees were selected on the basis of their character, leadership, scholarship, and potentialities. Senior class members voted for the twenty-eight students they felt most deserving. The ballots were then given to the Stu-

dent Senate Who's Who committee and a list was made of the fifty-six candidates receiving the most votes and the nominations. The nominees names were presented to a faculty-administrative committee who selected the final twenty-eight students. The final list was approved by President Grant.

**Mary DeArmond, Senior; Music; Little Rock; Chi Delta, Vice-President;**



**Penny Glass**

**Penny Glass, Senior; Speech Pathology; Dumas; Chi Delta; Pre-Professional Club, Vice-President; BSU; Association of Women Students; Ozark Society; Student Senate; Young Democrats; Kappa Delta Pi; Student Foundation; SELF; Spanish Club; Homecoming Royalty 1972; ROTC Sponsor; Dean's List; President's List.**



**Andrew Greene**



**Larry Grayson**

**Andrew Greene, Senior; Accounting; Malvern; Student Foundation, President; Blue Key, Vice-President; Cheerleader, Captain; Accounting Club; Sigma Alpha Sigma; Honors Program.**

**Larry Grayson, Senior; Music; Camden; Freshman Class President; Student Senate; President's Council; Inter-Social Club Council; Phi Mu Alpha Sinfonia; Beta Beta, Vice-President; JCP&L Director; BSU, Choir Director; Blue Key; Ouachita Singers; Madrigals; Opera; Honors Program.**



**Terry Greenway**

**Terry Miller Greenway, Senior; Music; Little Rock; EEE; Ouachitones; Alphi Chi.**

**Marilyn Hodges**, Senior; Library Science & Elementary Education; Hot Springs; EEE, President; Inter-Social Club Council; Library Committee; Student National Education Association; Drill Team.



**Marilyn Hodges**

**Pat Huckabee**, Senior; English; Hope; Association of Women Students; EEE; Sigma Tau Delta; Ripples Staff; National Collegiate Players; Student National Education Association; Pi Delta Kappa; Honors Program.

**Belinda Kelly**, Senior; Speech Pathology; Ward; Student National Education Association; Alpha Chi; Association of Women Students; Mental Health Association; Honors Program.



**Pat Huckabee**



**Belinda Kelly**

**Martha Lancaster**, Senior; Music; Conway; EEE; Sigma Alpha Iota; Musicians' Guild; OBU Singers; OBU Band; BSU; Ouachita Stage Band.



**Martha Lancaster**



**Ed Lowther**

**Ed Lowther**, Senior; Journalism; Arkadelphia; Blue Key, President; Rho Sigma, Vice-President; Sports Information Director; Signal Staff; SELF.



**Melissa Mohon**

Staff; Honors Seminar; Association of Women Students, President; Mental Health Club; Dean's List; President's List.



**Kathryn Moreland**

**Kathryn Moreland, Senior;** Biology & Chemistry; Heber Springs; EEE; Beta Beta Beta; Alpha Chi; Gamma Sigma Epsilon; Association of Women Students.



**Nancy Murdoch**



**Janice Rogers**

**Janice Rogers, Senior;** Speech Pathology; Magazine; EEE; Ouachitones; Association of Women Students; Miss Ouachita Baptist University 1974; ROTC Sponsor.

**Nancy Murdoch, Senior;** Elementary Education; Atkins; EEE; Alpha Chi; Student National Education Association; Association of Women Students; BSU; President's List; Dean's List; Honors Program.

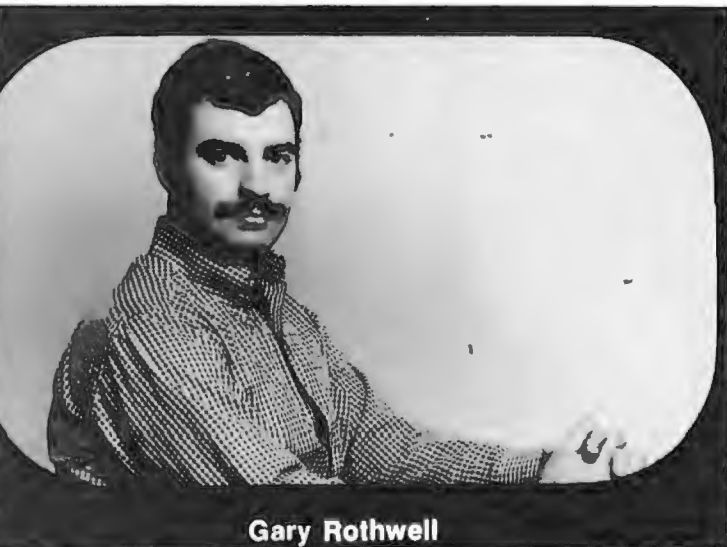

**Gary Rothwell**

**Gary Rothwell, Senior;** Physics; Camden; Sigma Alpha Sigma; Society of Physics Students; Alpha Chi; Scabbard & Blade, Vice-President; Blue Key; Sigma Pi Sigma; Dean's List; President's List; Distinguished Military Student.

**Michele Roussel, Senior; History & Political Science; Searcy; EEE; Senior Senator; Student Foundation; Sigma Tau Delta; Ouachitonian Beauty 1973; Honors Program; Dean's List; President's List.**



**Michele Roussel**

**Hwai-Khee Seow, Senior; Music; Penang; Sigma Alpha Iota, President; OBU Choir; Alphi Chi.**



**Hwai-Khee Seow**



**Tommy Smith**

**Tommy Smith, Senior; Religion; Arkadelphia; Ouachita Singers; Messengers' Five Quartet; Bowling Team; Student Senate, Student Body President 1974; Honors Program; Ministerial Alliance; BSU; Beta Beta; Tennis Team; Ouachita Choir.**



**Cathey Sparkman**

**Cathey Sparkman, Senior; Biology; Fort Smith; Gamma Sigma Epsilon; Beta Beta, Beta; Alpha Chi; Dean's List; President's List.**



**John Spraggins**

**John Spraggins, Senior; P Science; Hope; Beta Beta; S Senate; Alphi Chi; Blue Key, Pre Pre-Law Club; Dean's List; Pres List.**



**Susan Thayer**

**Susan Thayer, Senior; Accounting & Business; Little Rock; Chi President; Accounting Club; Social Club Council; Association Women Students; Ozark S Dean's List.**



**Bill Vining**



**Thomas Walker**

**Bill Vining, Senior; Physical Education; Arkadelphia; Fellowship of Christian Athletes, President; Senior Class President; BSU; Basketball; Football; Tennis; Blue Key; Beta Beta; Physical Education Majors Club; Ozark Society.**

**Thomas Walker, Senior; Accounting; Arkadelphia; Student Senate; Junior Class Vice-President; Blue Key; Accounting Club; Rho Sigma, President; Inter-Social Club Council; Track; Cross Country; Miss OBU Pageant Director.**



**Rhonda Wiley**



**Searcy Wilcoxon**

**Rhonda Wiley, Senior; English; Piggott; BSU; Sigma Tau Delta; Ripples Staff; Spanish Club; Dean's List.**

**Searcy Wilcoxon, Senior; Religion & Psychology; Hamburg; Alpha Chi; Blue Key; Ministerial Alliance; Dean's List; President's List.**

**During his presidency here, Dr. Grant has led the university from a low point in not only financial areas, but also in enrollment. Contrary to the trend of most private colleges and universities, Ouachita's enrollment continues upward.**



**Many tactics are used for recruitment and fundraising. Dr. Grant and William D. Downs Jr., director of public relations, discuss pamphlets used for this purpose.**



**IMPACT!**



No matter what the situation or event, Dr. Grant gives that added attention that makes Ouachita what Ouachita is. Vicki Phelps finds that Dr. Grant devotes time to students no matter what the situation.

## Twin goal important; Grant stresses liberal arts

Within the five years that Dr. Daniel R. Grant had been president of Ouachita, the institution had undertaken physical as well as academic transitions unlike any other in the history of the university.

The Evans Student Center, Lile Hall and the Mabee Fine Arts Center were the most obvious physical transitions of the Grant administration.

These were the results of a mammoth Advancement Campaign that was overseen by Dr. Grant with Dr. Ben Elrod leading the campaign. Most of these activities started shortly after he came to Ouachita in 1970 from Vanderbilt University.

Not concerned only with OBU, Dr. Grant toured the Asian countries of Thailand and Japan observing Baptist-related schools in that area.

Stressing Ouachita's commitment to both academic and Christian excellence, Dr. Grant maintained the university image of a liberal arts school as opposed to the concept of a "preacher factory" or Bible college."

His "open door-open ear" policy, in which students could relay encountered problems to the president, remained a part of the promise made to the institution when first accepting his position as president of Ouachita Baptist University.



His "open door-open ear" policy is evident through participation in all phases of university activities.

IMPACT!







Discussing future plans, Dr. Elrod works closely with Dr. Grant in the area of development for the university.



Degree plans, approval of courses added or dropped and junior-senior course credits—all of these were areas in which Dr. Carl Goodson assisted students with their academic affairs.

Staying in close touch with the faculty, he developed curricula for the 1974-75 school year.

All academic phases of the University fell within the responsibilities of Dr. Goodson.



Keeping the university's budget out of the red, James Orr, vice president for finance, reported all fiscal activities and carried out the general nature of business operations.

Accounting and preparation of the institution's budget were included in his job responsibilities.

Commercial property that was owned by Ouachita was handled through his office.



Working directly under Dr. Grant, Dr. Ben Elrod headed fund-raising campaigns that made Life Hall, Evans Student Center and the Mabee Fine Arts Center develop into realities.

Conducting the Ouachita Advancement Campaign, he organized development programs for Ouachita in Little Rock, Hot Springs, El Dorado and Arkadelphia.

Other job responsibilities of the vice president for development were alumni and placement, recruitment and the development of the university both present and future.

## Trustees assist development

Working directly with Dr. Grant, any people, such as the three vice presidents and the board of trustees, are involved in the academic, financial and social aspects of Ouachita Baptist University.

Assisting the president of the university, the vice president for academic affairs, vice president for development and vice president for finance engineered and carried out the plans for the development and growth of the institution—recruitment, funding and financial strength.

The fulfilling of their responsibilities insured that Ouachita Baptist

University existed financially, academically and socially.

Advising in financial and administrative decisions, the board of trustees was selected by the Arkansas Baptist Convention which owned and operated Ouachita. The board met in quarterly sessions throughout the year. All meetings were held on the OBU campus.

The trustees as well as the president and vice presidents worked together to assist Ouachita in maintaining its commitment to academic and Christian excellence.



Members of the Board of Trustees are (Left to Right, Back Row) Dr. Reuben Setliff, George DeLaughter, Paul Gean, H. E. "Pete" Raines, Earl Verser, James M. Greene, Dr. Rheubin South, Joe Niven, Jess Odom, Bill Hargis, Dr. Daniel Grant, (Front Row) Rev. Johnny Jackson, Dr. George T. Blackmon, Mrs. Clarence Anthony, Rev. D. B. Bledsoe, Harold Echols and Mrs. William Carter. Those not pictured were Jeral Hampton, Paul Henry, R. A. Lile, Dwight Linkous, Dr. John McClanahan, John B. May and J. N. Shoptaw.

**Dr. Ed Coulter is assistant to the president in whatever capacity needed.**



**Larry Bone pauses to ponder his reply to a question during the Gamma Phi-sponsored "Newlywed Game."**



While working with OBU graduates in finding jobs, Mrs. Coppenger maintains contact with former students and alumni.



## New and old—administration adapts for new year

Each year is different. Different activities and new students. Even the administration adapted to the 1974-75 year with some new and returning members.

Larry Bone, the new admissions counselor, took over the responsibility of recruiting and screening students.

Shortly thereafter, he organized the OBU Student Foundation. The Foundation was formed for the purposes of recruiting, making scholarships available to upperclassmen and educating the students as to the operation of the University. Not intended as a political organization, the group helped in relieving the recruitment office of its heavy work load.

This year the dean of arts and sciences gained assistance through the naming of Mike Arrington, an OBU

history professor, to the position of assistant to the dean of arts and sciences. Also, he was the director of academic skills and development.

The director of plant maintenance supervised his staff in the upgrading of several campus buildings. Many dorms were either repainted, recarpeted, air conditioned or any of the above combinations. The destruction of Lakeside made way for the completion of the fine arts building.

Overseeing the refinishing of the bowling lanes during the first part of the school year, the assistant student center director also supervised the operation of the game room. He was also involved in "operation mainstream mobility." This was an attempt to involve every OBU student in some sort of campus activity •

**Panel Pictures:** (Top Row) Bill Allen, data processing coordinator; Mike Arrington, assistant to the dean of arts and sciences and director of academic skills; Juanita Barnett, librarian.

(Second Row) Don Basse, assistant student center director and supervisor of the game room; John T. Berry, director of plant maintenance; Larry Bone, director of admissions counseling.

(Third Row) Dr. Dewey Chapel, dean of the graduate school; Agnes Coppenger, administrative secretary to FSA; Dr. Ed Coulter, assistant to the president and director of institutional research.

# More students get money Aid exceeds a million dollars

Panel pictures: (Top Row) Evelyn Cowart, bookstore manager; B. Aldon Dixon, dean of students; William D. Downs Jr., director of public relations; Neno Flaig, dean of women. (Second Row) Joseph Franz, assistant business manager; Dora Goff, assistant to the student center director; Rozelle Goodson, assistant director of student aids; John Halbert, B.S.U. director and director of religious activities. (Third Row) Ann Hansard, assistant to the registrar; Dale Martin, admissions counselor; Jim McCommas, director of student aids; Kim Patterson, audio visuals coordinator.

Dr. Ed Coulter glances across the football field into the crowd of some 2,000 high school students during choir day.

During the 1973-74 year, the financial aids office distributed approximately one million dollars of student aid. That amount was exceeded this year as a result of a larger enrollment and a hike in attendance costs.

Financial aid, in the form of grants, loans, student employment and discounts made education possible for students pressed sorely by the soaring costs of higher education.

Along with a new bookstore manager came variations on what the bookstore "used to be."

Buying books for the 1974-75 year was basically a self-service operation, but when students needed assistance, they had it. Result—faster service, but longer lines at the cash registers.

Traffic tickets and chapel. These things were synonomous with the dean

of students' office.

Men's housing, the Health Service campus safety and traffic and chapel records were all the responsibilities of this office.

In addition to these activities, it was hoped that a counseling program would be initiated for both personal and career problems encountered by the student. Another program for the year was "Mainstream Mobility." It was devised to involve every student in an extra-curricular activity.

Working closely with the dean's office, the dean of women made women's housing assignments and assisted women students with any complications that they encountered. She counseled and was director of the AWS.





Dean Dixon and Dean Flaig share experiences during freshman orientation on the bridge in Evans Student Center.



Dr. and Mrs. Goodson greet Ed Hinson during a freshman mixer that took place during freshman orientation.

## Enrollment up; School of Music anticipates move



Neno Flaig, Larry Payton  
and Dean Dixon relax with  
each other during a picnic.



Mrs. Barnett, librarian, dis-  
cusses library procedures  
with Mrs. Rauch, circula-  
tion librarian.



Lane Strother discusses the You Plus 2 former students' campaign with an alumnus.



(Top Row) Larry Payton, student center director and coordinator; Marcella Rauch, circulation librarian; Jean Raybon, assistant librarian; Mac Sisson, assistant director of public relations.

(Second Row) Lane Strother, associate director of development; Katherine Summerlin, periodical librarian; Frank Taylor, registrar; William Trantham, dean of the School of Music.

For the 1974-75 year, "anticipation" described the School of Music. With the completion of the Mabee Fine Arts Center on the north side of the main campus, the School of Music packed up and moved from an inadequate Mitchell Hall on the south side of the main campus.

According to the Dean's office for the School of Music, 170 music students were enrolled for the fall semester.

Among the conveniences of the new center were a recital hall, practice rooms and, best of all, "a generally more comfortable atmosphere in which to work and study."

Keeping up with all student happenings and activities, the director of student activities calendared all activities, whether they were concerts or workshops.

All academic records were handled through the registrar's office. Issuance of transcripts, permanent folders and V.A. certification was held and conducted by the Registrar.

The fact that registration was conducted under one roof instead of having it situated in different buildings like in past years, eliminated some confusion and accounted for a more organized manner of registration.

News releases of newsworthy events and achievements on the campus were sent to different news media throughout the state under the direction of the assistant director of public relations. He supervised the News Bureau which was responsible for news releases, sports information and photography •





Dr. Victor Fisher

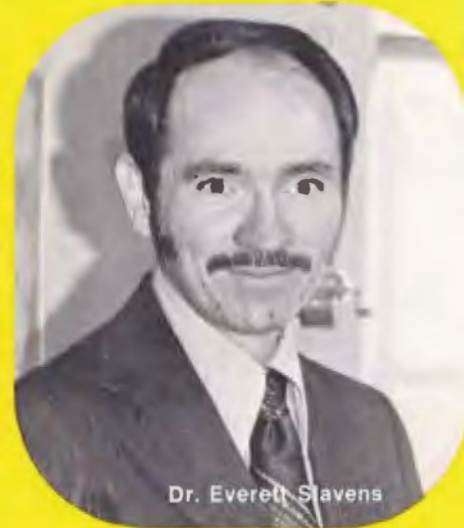

Dr. Everett Slavens



Dennis Holt



Dr. Dewey Chapel

**Dennis Holt, head of the Division of Humanities and chairman of the Speech and Drama Department, works closely with students in all aspects of the theatre.**





Dr. William Trantham



Lt. Colonel Williams



Dr. Vaeter Wolber



Margaret Wright

In the Division of Humanities, the focal point of interest in the debate program began this year through the speech and drama department. Denholm's play, "You Would Have Understood Me, Had You Waited," premiered in Little Rock at the American College Theatre Festival.

Students majoring or interested in religion were offered a study of Biblical Hebrew language for the first time at UCA.

The Ralph Smith lectures continued as the Division of Religion fostered the advancement of the study of God's word and one's self.

The School of Music united in the effort of moving into and organizing the new Arts building. This year marked the largest enrollment of music majors—a total of 168 students.

**Divisions reflect variety;  
Hebrew language class offered,  
Holt writes and premiers play**

**Bill Allen — Mathematics**  
**Lou Ella Abbott —**  
**Daniel South Dorm Mom**  
**Dr. Russ Arnold — Psychology**  
**Pam Arrington — Education**  
**Dr. Tom Auffenberg — History**

**Bonnie Basse —**  
**Upward Bound Worker**  
**Don Basse —**  
**Assistant Student Center Director**  
**Ruby Beard — Francis Crawford-**  
**East Dorm Mom**  
**Betty Berry — Art**  
**Dr. Jim Berryman — Religion**

**Kay Blackerby — Magcard Operator**  
**Patti Blanton — ATAC Secretary**  
**Grace Boone —**  
**Flippen-Perrin Dorm Mom**  
**Evelyn Bowden — Music**  
**Leoda Bowling — Health Services**



# Observations

## COOPERATIVE EDUCATION

Ouachita's Cooperative Education program allowed students a chance to earn college credit while working full time at a job that would help prepare them for a future occupation.

According to Dr. Richard Mills, director of the program at Ouachita, Cooperative Education was a "process by which students infiltrate periods of work with periods of study" to provide them with a basis for a career selection.

The students worked for a period of six months as fully paid employees at a job which would best prepare them for their future vocations. Their employers knew they were "cooperative" students and provided them with a variety of experience in different jobs for a "total perspective," according to Dr. Mills.

Students received up to four hours credit for each six-month work experience. Mills said that students

could also take up to four hours at another institution while on the job for a total of eight hours credit. Work experiences were limited to three.

To be able to participate, a student must have been at least a second semester sophomore, with at least a 2.3 grade point average and recommended by their faculty advisor. Students under 21 had to have the consent and signature of their parents. Mills said it was desirable for students to go through a series of counseling sessions before going to work.

Designed primarily for the liberal arts student, the program at Ouachita began July 1, 1973 upon receipt of a federal grant provided for planning and development of the Cooperative Education program. The grant was for three years with the University assuming total responsibility after that.



Raymond Caldwell — *Speech and Drama*

Shirley Callaway — *Business Office Clerk*  
 Don Carnahan — *Mathematics*  
 Henry Casey — *Military Science*  
 Dr. Charles Chambliss — *Secondary Education*  
 Pat Chambliss — *French*

Dr. Dewey Chapel — *Dean of Graduate School*  
 Dorothy Chapel — *Librarian*  
 Rosemarie Chu — *Francis Crawford -West  
 Dorm Mom*  
 Pauline Cooper — *President's Office*  
 Donna Connelly — *Recruitment*

Dr. Mills said the fall semester of '74 and the spring semester of this year were "primarily for planning, hiring of staff, setting up our committee and policy making."

A feasibility study was conducted in the spring with regard to faculty, student and employer contacts during this period for the purpose of providing work slots for the program.

The first students were placed beginning July 1 of this year. These students, according to Dr. Mills, worked until December 31 and returned to school for the spring semester. There are currently nine students participating.

Dr. Mills said that of 260 potential employees sampled, about 90 questionnaires were returned which were "positive." These 90 were then contacted on a one-to-one basis. Some employees were found to be unaccep-

table because the jobs they offered were not along the "pre-professional" lines set down by the cooperative program. "However, there were more quality positions than we could actually fill," said Dr. Mills.

Mills said his staff was constantly trying to develop quality slots for students, with a preference toward larger companies. One of those companies, the Xerox Corporation at Rochester, N.Y., is the third largest cooperative employer with more than 350 students. Mills said Xerox hired better than 95 per cent of its cooperative students and retained more than 90 per cent on first time employment.

Dr. Mills said, "Xerox had seen the value of Cooperative Education and had made it an integral part of their employment program •"

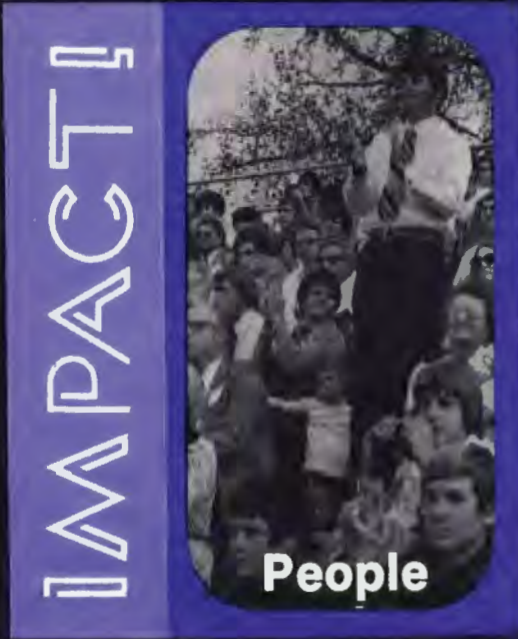

# BAPTIST STUDENT UNION

The Arkansas State Baptist Student Union Convention was held Oct. 4-6 at the First Baptist Church in Arkadelphia.

"Sharing His Love" was the theme of this year's convention. "Approximately 600 students from 18 BSU's on college campuses across Arkansas were expected to attend," said John Halbert, BSU director at Ouachita Baptist University.

Speaking at the convention was Doug Manning, pastor of the First Baptist Church of Hereford, Tex.; Stan Nelson, of the Southern Baptist Convention Missions Board of Richmond, Vir.; David George, pastor of the First Baptist Church of Stuttgart and

Nathan Porter, pastor of the First Baptist Church of Arkadelphia.

Nelson, associate secretary for Missionary Personnel of the Foreign Missions Board, spoke at the Sunday morning session.

"Nelson works primarily with college students who are interested in missions work as a vocation," said Nathan Porter. "He is also in charge of selection, appointment and orientation of missionaries for the Journeyman Missionary Program," Porter added.

Ouachita and Henderson BSU's co-hosted this year's convention with Ouachita presenting the interpretation of the convention theme in Friday night's session •

R. E. Coppedge — *Military Science*  
 Agnes Coppenger — *Alumni Placement*  
 Dr. Raymond Coppenger — *Religion*  
 Carol Couch — *Co-op. Secretary*  
 Fran Coulter — *History*  
 Dr. Ed Coulter — *Assistant to the President*

Evalyn Cowart — *Bookstore Manager*  
 Quintus Crews — *Physical Education*  
 Brenda Curry — *Secretary to the  
 Dean of Students*  
 Jean Downs — *Secretary to the  
 Office of Public Relations*  
 Dr. William D. Downs Jr. — *Journalism*  
 Tom Easterling — *Military Science*

Dr. Bill Elder — *Religion*  
 April Elliot — *Graduate Assistant*  
 Marsha Ellis — *Graduate Assistant*  
 Dr. Wayne Everett — *Chemistry*  
 Neno Flaig — *Dean of Women*  
 James Ford — *ATAC Associate Director*





During the state BSU convention, which was held at First Baptist Church, members of the OBU and HSU BSU's registered delegates to the convention.



Dr. Ralph Ford — *Education*  
 Norma Foster — *Business Office Clerk*  
 Joyce Francis — *Business Office Clerk*  
 Helen Frazier — *Office Administration*  
 Henry Freeman — *Military Science*  
 Bill Goff — *Physical Education*

Dora Goff — *Assistant Student Center Director*  
 Dr. Carl Goodson — *Vice President for Academics*  
 Dr. Ray Granade — *History*  
 Dr. Bob Gravett — *Physical Education*  
 Shirley Griffin — *ATAC*  
 Kathy Groce — *Speech Pathology*

Dr. Raouf Halaby — *English*  
 John Halbert — *BSU Director*  
 Dr. Paul Hammond — *Music*  
 Cheryl Hill — *Graduate Assistant*  
 Annette Hobgood — *Home Economics*  
 Elizabeth Hodge — *Political Science*

Mary Holiman — *Payroll Clerk*  
 Kathleen Hudson — *Bookstore Clerk*  
 Betty Jones — *President's Office Receptionist*  
 Kathryn Jones — *Math*  
 Capt. Don Jordan — *Military Science*

Jon Kelly — *Business Administration*  
 Martha Kinney — *Graduate School Secretary*  
 Corliss Klinner — *Graduate Student*  
 Jimmy Lea — *Graduate Assistant*  
 Mary Lederer — *Secretary to the Student Activities Director*

Eddith Lewis — *O. C. Bailey Dorm Mom*  
 Helen Lyon — *Music*  
 Anna Mason — *West Dorm Mom*  
 Marilyn May — *ATAC Secretary*  
 Sally McCarty — *Graduate Assistant*

Betty Jo McCommas — *English*  
 Marie McIntosh — *Sociology*  
 Jill McMillan — *Speech*  
 Dr. Richard Mills — *Sociology*  
 Dr. W. C. Mims — *Elementary Education*

Carolyn Moffatt — *Physical Education*  
 Mike Moore — *Business Administration*  
 Joyce Morehead — *Home Economics*  
 Dr. Gilbert Morris — *English*  
 Pat Murray — *Business Office*

Dr. Alex Niebet — *Chemistry*  
 Phyllis Oliver — *Graduate Assistant*  
 Larry Payton — *Student Activities Director*  
 Don Purdy — *Physical Education*  
 Virginia Queen — *Music*

Jane Quick — *English*  
 Jim Ranchino — *Political Science*  
 Marcella Rauch — *Librarian*  
 Ralph Rauch — *Music*  
 Jean Raybon — *Librarian*



Holt, "The Last Bouquet," won the Arkansas division of the Theatre competition. It was the only original entry in the Festival, and won first place in costume design and execution, and scenery; Joe Cantu was named "best performer."

"The Last Bouquet" also won first place in the national playwriting competition of the California Olympiad of the Arts, which was sponsored by the Edwin Markham Society, a national society based in California that was founded in honor of American poet Edwin Markham.

Holt has directed both high school and college theaters and has been at



Ouachita since 1955. While he was teaching at Malvern High School his players were selected as the only high school performers in the nation to present the featured play at the national festival of the National Thespian Society.

The Ouachita Theatre under Holt's direction has been chosen twice to perform the featured college play in the National Dramatic Arts Conference, and his version of "Antigone" was featured at San Antonio's "HemisFair '68" and in several theaters throughout the nation.

"College directing is more mature but less enthusiastic than high school directing is. There is a great deal of wasted dramatic talent in high

schools," he sighed, "but in college, students are more sure of what they're doing and take their work more seriously."

Writers have always been admired by Holt, but he isn't really sure how he became interested in writing. "I used to read things and say, 'I'd like to be able to write like that,' but there was not one special event that made me want to be a writer," he reflected.

There wasn't any one particular thing that inspired "You Would Have Understood Me, Had You Waited" either, but Holt did have some definite feelings about artists whom society ignored.

"We're living in a society that doesn't respect the artist. He has no power to demand respect, but he may be the only person who takes the time to stop and really live life," he noted.

In Holt's opinion, Dowson was a good example of someone who never received any real recognition while he was living. There was a special kind of beauty that came through in his poetry, Holt felt, and it came as a result of his alienation and suffering.

The night of Dowson's death was the setting for "You Would Have Understood Me, Had You Waited." Through the use of flashbacks, Holt recreated various parts of the poet's life. Dowson and a friend, Robert Sherard, stayed up that entire night talking and reminiscing. Holt used two acts and an epilogue to tell the story.

The epilogue was set in 1937 at a commemorative service for Dowson. A notice of the service was printed in the "London Daily Mail" and it caused a spark of interest in his poetry to grow.

The titles "Gone With the Wind" and "Days of Wine and Roses" both came from Dowson's poetry, along with several other titles and phrases •

"Saints and poets should be read while we have them among us," was a paraphrased statement by the poet and playwright Thornton Wilder. It was also the idea for a new play written by drama professor Dennis

Holt's play, "You Would Have Understood Me, Had You Waited," is written with Ernest Dowson, a 19th cen-

English poet who had been overlooked in many literature courses and anthologies. Holt discovered Dowson's poetry through his own reading, and realized that many writers had likely been neglected due to their own unusual personalities.

The play was aimed basically at students, Holt said, because it premiered at the American College Theatre Festival in Little Rock the latter part of November. "I feel that young people will look on this subject with interest because many of them are similar to Dowson and feel a sense of alienation," he added.

Dowson was one of the "decadent poets" who were considered as outcasts by major poets of the 19th century such as Tennyson and Browning. He was a non-conformist whose poems and lifestyle were not always accepted in Victorian England.

"We need to pay attention to neglected artists who are often stuck with the wrong label," Holt said, "and the title of the play, which came from one of Dowson's poems, reflects this."

Holt first began thinking of a play about Dowson two years ago. He began writing it in June of this year and only finished it in the fall. "You Would Have Understood Me . . ." had a cast of 19.

The festival was devoted to encouraging theater as an art in colleges and universities, Holt said, and it encouraged original plays.



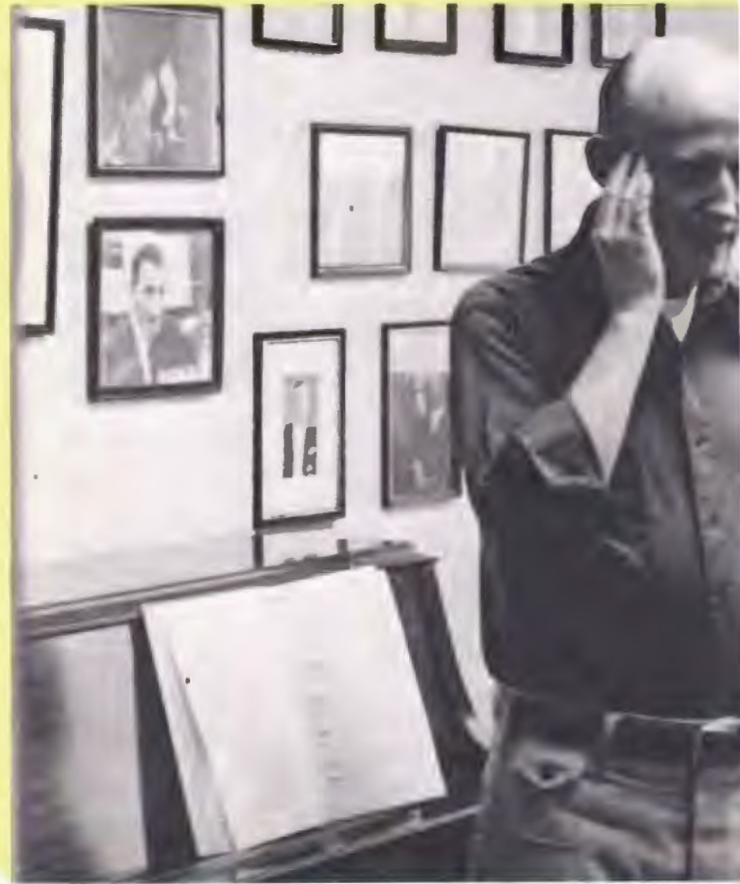

Dr. Francis McBeth, Ouachita's resident composer, received the title of Composer Laureate of Arkansas from Former Gov. Bob Riley for his contributions in composing music.

# Observations

Phares Raybon — Art  
 James Rees —  
 Assistant Coordinator for Title III  
 Kriste Rees — Graduate Assistant  
 Dr. Bob Riley — Political Science  
 Helen Roark —  
 Secretary to the President  
 Susan Robertson — ATAC Secretary

Clifford Schaat — Military Science  
 Frances Scott — Music  
 Gerald Sheppard — Business  
 Mary Shambarger — Music  
 Dr. Jake Shambarger — Education  
 Mac Sisson —  
 Assistant Director of Public Relations

Dr. Everett Slavens — History  
 John Small — Elementary Education  
 Melinda Smith — ATAC  
 Frank Spainhour — Physical Education  
 Susan Sparkman — Graduate Assistant  
 John Spraggins —  
 Assistant to the Dean of Students





Dr. W. Francis McBeth, professor of music and resident composer at Ouachita Baptist University, received the 1974-75 ASCAP Award, which was presented by the American Society of Composers, Authors and Publishers (ASCAP).

Dr. McBeth had received the award each year since 1965. It was based on the value of the writer's catalog and performances of his compositions which were not reflected in the survey of performances. The award reflected the commitment of ASCAP to assist and encourage writers of serious music. An independent panel chose Dr. McBeth as the recipient of this year's award.

A member of the Ouachita faculty since 1957, Dr. McBeth received his master of music degree from the University of Texas in 1957 and his doctor of music degree from Hardin-Simmons University in 1971.

## RESIDENT COMPOSER RECEIVES AWARD

Dr. McBeth was named one of the 10 most outstanding educational music directors in the United States and Canada for the 1973-74 school year by the School Musician Director and Teacher magazine. He was conductor of the Arkansas Symphony Orchestra from 1970-1973, and was named OBU's resident composer in 1968.

More than 40 major works for various types of musical ensembles have been written by Dr. McBeth •



Dr. Robert Stagg — Religion  
 Nancy Summar — Development Office  
 Dr. Cecil Sutley — Religion  
 Larry Taylor — Military Science  
 Virginia Tolleson —  
 Cone-Bottoms Dorm Mom  
 Dr. William Trantham —  
 Dean of the School of Music

Bill Vining — Director of Athletics  
 Dr. Weldon Vogt — Psychology  
 Cynthia Walker —  
 Secretary to the Director of Athletics  
 Nellie Wallingsford —  
 Military Science Secretary  
 Becky Ward —  
 BSU Student-to-Student Worker  
 Mary Edith Warren — Secretary  
 to the Vice President of Academic Affairs

Bonita Williams — Home Economics  
 Juanita Williams — Student  
 Center Personnel  
 Doris Womack —  
 Earnest Bailey Dorm Mom  
 Randy Woodfield — Graduate Assistant  
 Dr. Charles Wright — Music  
 Margaret Wright — Accounting

Vicky Adkins—Benton



Charles Akridge—Little Rock



Roy Albert—Gurdon

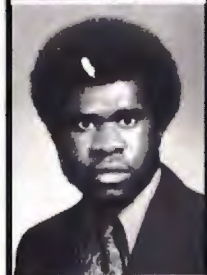

Yvonne Alexander—Brinkley



Daniel Alley—Little Rock



Sue Arnn—Dermott



Martin Babb—Little Rock



# Observations



“Lifestyles at Ouachita are many and varied. Each person finds himself developing both socially and academically, although some prefer the former to the latter. In the classroom he develops intellectually by opening his mind to the views of others and evaluating these views for himself. He develops socially through participation in SELF activities, ball games, and most of all, through dorm life. Lifestyles in the dorm involve coping with roommates, fighting for dryers, playing “Baptist Shuffle,” watching Rhoda, sharing problems and joys, and occasionally, studying. I believe that one of the greatest assets Ouachita has is the professor-student interaction, which affects the lifestyles of many Ouachitonians in a positive way.”

-Melody Blessing

## OBU Lifestyles VARY



Brenda Bagwell—Arkadelphia  
 Mark Baldwin—Arkadelphia  
 William Bates—El Dorado  
 Kathy Beadle—Little Rock  
 Steve Bean—Irving, Tx.

David Beebe—El Dorado  
 Robert Belshan—Springfield, Va.  
 Richard Bennett—Stamps  
 Laura Berry—Memphis, Tn.  
 Belinda Birdsong—Sheridan

Joe Blackerby—Sheridan  
 Linda Blackerby—Prattsville  
 Jamie Blakely—Arkadelphia  
 Melody Blessing—North Little Rock  
 Max Bonds—Clinton

Kathy Bonds—Clinton  
 Stephen Bourne—Little Rock  
 Barbra Bradley—Hope  
 Becky Brewer—Dallas, Tx.  
 Herman Bridges—Arkadelphia



Senior class officers are:  
 Carol Seaton, Secretary;  
 Martin Babb, Vice  
 President; Bill Vining,  
 President and Karen Polk,  
 Treasurer.

IMPACT!





# Observations

Mary Brim—Arkadelphia  
 Bill Brown—Warren  
 Lawrence Buffington—Mt. Home  
 Ladonna Bumpus—Eldorado  
 Richard Bruns—Eldorado  
 Don Butram—Pine Bluff



Stephan Butler—Pine Bluff  
 Johnny Canada—Osceola  
 Becky Cantrell—Steamwood, II.  
 Lynn Cantrell—Steamwood, II.  
 Terry Carter—Dumas  
 William Carter—Fayetteville



Denise Chamberlin—Tunnel Hill, Ga.  
 Ron Chandler—Eudora  
 Martha Clitty—  
 Leslie Claybrook—Alton, II.  
 Lynn Claypool—Springdale  
 Deborah Click—Pine Bluff



Gale Clower—Little Rock  
 Beth Cole—Midway  
 Kathleen Cook—Cleveland, Oh.  
 Jennifer Cooper—Shreveport, La.  
 Robert Cooper—Arkadelphia  
 Susan Coppenger—Arkadelphia



# ELF CHAIRMAN FEELS YEAR IS GOOD

"In the past year these two words have come to mean a lot more to me than just a rock concert. It has meant planning for a well-rounded program that meets the needs of all students. It also means creative programming in putting the different aspects of student activities concentrated around the Student Center.

We made some changes this year — some good, maybe some bad; we heard good comments as well as complaints. All in all, I feel it was a good year and that our efforts were not in vain. I hope next year more students will take the initiative to get involved now that they have seen the potential in this part of student life."

**-Mary DeArmond**



Lois Cox—Arkadelphia  
Lindsay Crain—DeKalb, Tx.  
Cary Crawford—Conway  
John Crisp—Nashville  
Susan Crosby—Little Rock  
Kathey Dame—Little Rock

Thomas Dame—Little Rock  
Christal Daniel—Fordyce  
Otis Danner—Arkadelphia  
Linda Davis—Malvern  
Mary DeArmond—Little Rock  
Wilfred DeBruce—Grady

Robert Dennis—Hot Springs  
Beverly Devine—McGehee  
Marilyn Dodson—Hope  
Paula Doss—Hazen  
Brenda Downs—Stamps  
Janet Duffel—Forest City

Marsha Dugan—Malvern  
Dearl Durham—Little Rock  
Nancy Echols—Amity  
Glen Ecker—Stockton, N.J.  
Charlotte Edds—Leola  
Rita Edwards—Poyen

Don Elliott—Cabot  
 Donna Emoto—Kekaha, Hawaii  
 Debra Entricken—Norman  
 Jacob Evans—Terry, La.  
 Stephen Fawcett—West Helena  
 Tommy Fendley—Thomasville, Ala.

Janna Ferguson—Amarillo, Tx.  
 Gene Ferguson—Arkadelphia  
 Melinda Fleming—Jonesboro  
 Pauletta Flowers—North Little Rock  
 Marvin Galloway—Little Rock  
 Donny Gatlin—Gurdon

Bobby Gilliam—Shreveport, La.  
 Deborah Givens—Arkadelphia  
 Beth Gladden—Little Rock  
 Penny Glass—Dumas  
 Barbra Good—Hobbs, N.M.  
 Larry Grayson—Camden

Andrew Greene—Malvern  
 Terry Greenway—Arkadelphia  
 Cynthia Grober—Arkadelphia  
 Michael Grober—Beleln Para, Brazil  
 Larry Grosskopf—Pensacola, Fl.  
 Sherry Hall—Clinton



# Observations

## OUACHITA FORTUNATE FOR SCHOOL OF MUSIC

"We are fortunate at Ouachita to have one of the finest music departments in the state. The teachers are all well qualified and do a good job teaching in the different areas of music.

But there seems to be a strange sense of competition among them as there is between all musicians. Musicians are sensitive, dedicated people who get the most out of life because they give so much of themselves."

-Sherry Hall





Bob Harper—Joplin, Mo.  
 Jerry Hatley—Gurdon  
 Kathy Hatgood—Indianapolis, Ia.

Shauna Hency—Oran, Mo.  
 Janet Henderson—Hamburg  
 Vincent Henderson—Lake Jackson, Tx.  
 Mable Henry—Gurdon  
 Shirley Henry—Arkadelphia  
 Cathy Hesse—Arkadelphia

Sharon Hibbard—Searcy  
 Fredna Hicks—Arkadelphia  
 Marilyn Hodges—Hot Springs  
 Donnie Holden—Calico Rock  
 Dana Horn—Arkadelphia  
 Pat Huckabee—Hope

Kerry Hughes—Normal, Il.  
 David Humble—Walnut Ridge  
 Colette Hutchison—Farmington  
 Rick Hyde—Paragould  
 Becky Jackson—Arkadelphia  
 Glen Jackson—Malvern



"The good old days weren't always so good. Even if we could go back in time, we would probably be disappointed to find that things weren't as great as we would like to remember them.

It does seem, however, that music and entertainment as a whole have lost a lot of the charm and warmth they possessed 20 or 30 years ago. Performers such as Clark Gable, Fred Astaire, and even the little children on the "Our Gang" comedies have not been replaced by our new entertainers. Audiences want the kind of special quality these people had, and I think this is the reason many of the old songs, plays, and movies have become popular again."

-Marilyn Hodges

'Good old days'  
 WEREN'T  
 so good



# ROTC HAS MANY OPPORTUNITIES, SAYS LOCKE

"After having done the many things that are offered to R.O.T.C. cadets, I believe that military service is one of the many obligations of citizenship. I have become a more patriotic person through R.O.T.C., which develops the essential qualities of good and efficient officers.

R.O.T.C. has been good for me, because of the many opportunities it has given me to travel to various places for orientation and training. R.O.T.C. has made it possible for me to do things that are not normally available to the college student.

-Mike Locke



## Observations

Barbara Jacobs—Fordyce  
Walter Jaudon—Fordyce  
Kyle Johnson—Little Rock  
Mike Johnson—Brinkley  
Robert Johnston—Texarkana  
Charlene Jorgensen—Marinette, WI.

Belinda Kelly—Ward  
James Ketzscher—North Little Rock  
Johen Kinney—Arkadelphia  
Elizabeth Knight—Trumann  
Judy Komorous—Phoenix, Az.  
Randy Lamb—Leola

Harriet Lambert—Arkadelphia  
Terry Lawler—Mt. Ida  
Robert Lederer—Arkadelphia  
Nancy Legreid—North Little Rock  
Steve Lemmond—Richardson, Tx.  
Nancy Lillard—Smithville

Carol Linville—Nashville  
Michael Locke—Corning  
Jo Ann Lott—Ashdown  
Mary Lowery—North Little Rock  
Edwin Lowther—Arkadelphia  
Nancy Lumpkin—Little Rock





"Competition for a place in medical school is tremendous. It takes good grades, high MCAT scores, and good recommendations.

Here at Ouachita we are fortunate to have a very good science department. The professors are excellent — they have a vast store of knowledge and patience — and the classes are small enough that the student has access to the professor and can learn as much as he desires."

-Kathryn Moreland

# 'Med School' TAKES A LOT!



David Lynch—Atlanta, Tx.  
Karon Lynch—Wabbaseka  
Richard Maness—Bismarck  
David Marshall—Terrell, Tx.  
Michael May—Lexington, N.C.  
Nancy McClure—Van Buren

Sandi McCoy—Hot Springs  
Dan McDonald—Benton  
Michael McGuire—Arkadelphia  
Gregory Meeks—Hot Springs  
Vernon Meeks—Prescott  
Stephen Midkiff—Walnut Ridge

Melissa Mohon—Emmet  
Karen Moore—Sheridan  
Kay Moore—Little Rock  
Robert Moore—Little Rock  
Sehlia Moore—Crossett  
Kathryn Moreland—Heber Springs

Janet Morgan—Crossett  
Eunice Morrison—Hope  
Anne Mosteller—Gallatin, Tn.  
David Mullennix—Tulsa, Ok.  
Nancy Murdoch—Atkins  
Paulette Nalls—Sparkman

Joseph Narbut—Millville, N.J.  
 Melvin Newton—Bearden  
 Ronnie Nichoalds—Arkadelphia  
 Jan Niven—Arkadelphia  
 David Ogban—Arkadelphia  
 Lynn Ogle—Arkadelphia  
 Debbie Sharp—Little Rock



Kelly Pearson—Carlisle  
 Charlotte Peebles—Gurdon  
 Janice Percefull—Hot Springs  
 Deborah Phelps—Little Rock  
 Sherman Poe—Arkadelphia  
 Karen Polk—Little Rock  
 Paul Sharp—Douglas, Arizona



Marcia Powell—Alexander  
 James Pruitt—Arkadelphia  
 Jimmy Purifoy—Gurdon  
 Neva Purvis—Little Rock  
 Rebekah Ray—Pine Bluff  
 Elaine Raybon—Arkadelphia  
 Elizabeth Shaw—Louisville, Ky.



Peggy Reeder—Florissant, Mo.  
 Michael Rice—Campbell, Mo.  
 Kenneth Riley—Camden  
 Monty Roach—Hot Springs  
 Jamieece Roark—Poyen  
 James Robertson—Dumas  
 Nelson Shaw—DeKalb, Tx.



Joseph Robertson—North Little Rock  
 David Robinson—Benton  
 Reecie Robinson—Arkadelphia  
 Debbie Rogers—Van Buren  
 Janice Rogers—Magazine  
 Gary Rothwell—Camden  
 Robert Showers—Alton, Il.



Michele Roussel—Searcy  
 Shirley Salley—Arkadelphia  
 Linda Sandage—Donaldson  
 Daryl Sanders—St. Louis, Mo.  
 Melissa Schoepel—Belle Glade, Fl.  
 Carol Seaton—Little Rock  
 Brent Smith—Hot Springs



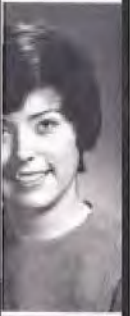

"There were many annual activities that were sponsored by the Senate in the fall — Homecoming, Blood Drive, Freshman elections, etc. There were also many other new ideas that were realized and a major one was the establishment of the Emergency Loan Fund for students. Another successful venture was the sponsoring of a contest between clubs on Choir Day in the area of best booths.

The tentative budget for the fall was the largest in recent years for the Senate in the amount of \$3,780.98. This included the 50 percent funding of the

Cheerleaders, a contribution to BASS from Black Emphasis Week and the funding of the Women's Volleyball Team.

A new committee was established in the Senate and is known as the Athletic Fund Committee. The purpose of this committee is to aid such athletic clubs as the Soccer and Rugby teams.

Probably the major accomplishment of the fall semester was the passage of the new proposed constitution. This constitution went into effect during the spring semester •"

**Tommy Smith**

## STUDENT SENATE PRESIDENT SPEAKS



**Edward Smith—Crossett**  
**James Smith—Stuttgart**  
**Linda Smith—Frodyce**  
**Stephen Smith—Arkadelphia**  
**Tommy Smith—Hot Springs**

Patty Snipes—Little Rock  
 Cathey Sparkman—Ft. Smith  
 Kenneth Spillyades—Pine Bluff  
 John Spraggins—Hope  
 Valerie Staley—Hot Springs  
 Joyce Stalaker—Little Rock



Terry Stanfill—Greenwood  
 Shelia Stephan—Trumann  
 Starbuck Stiles—Malvern  
 Mary Jane Strnadle—Louise, Tx.  
 Rebecca Tate—Camden  
 Daniel Telford—Eldorado



Connie Terry—Mena  
 Susan Thayer—Little Rock  
 Amanda Thomas—Hot Springs  
 Eugene Thomas—Arkadelphia  
 Lady Mae Thomas—Arkadelphia  
 Deborah Thompson—Junction City



Michael Thrasher—Little Rock  
 Barry Tolson—Walnut Ridge  
 Marsha Tolleson—Nashville  
 Michael Trammell—Hot Springs  
 Ray Trantham—Hot Springs  
 Michael Tribulak—Arkadelphia



# Observations

## TRANTHAM SPEAKS ON 'WILBUR'

"If it's not Watergate it's foxy Wilbur. Perhaps the people of Arkansas will learn from this that the vote should be cast for the person instead of seniority and power."

-Ray Trantham





Don Vining—Arkadelphia  
 Bennie Carol Wade—Arkadelphia  
 Richard Wade—Arkadelphia

Bill Walker—Ashdown  
 Nancy Watkins—Conway  
 Merlene Watson—Mena  
 Cherrell Watson—Arkadelphia  
 Lana Weeks—Little Rock  
 David Wesley—Sage

Johnny West—Heth  
 Susan Wetherington—Arkadelphia  
 Katherine Wilcoxin—Crossett  
 Allen Wilcoxin—Hamburg  
 Rhonda Wiley—Piggott  
 Debbie Williams—Little Rock

Patricia Williams—Chidester  
 Ed Willman—Lonoke  
 Mark Wooderson—Leno, Iowa  
 Vicki Worrell—Hot Springs  
 Hershel Yancey—Benton  
 Richard Young—Wilmer



"A year ago things that seemed to be pretty insignificant have suddenly turned into pretty big deals — you know, things like meals, movies, gasoline prices, long distance telephone calls, who I'm going to be eating Thanksgiving dinner with, etc. Sure, things get a little rough from time to time, but the good times have a way of making the rest just disappear."

-Jim Veneman

**MARRIED life  
 UNPREDICTABLE,  
 'PRETTY big deal'**

## BABER MAKES JESUS FIRST IN HER LIFE

Michael Allison—*Little Rock*  
 Karen Allred—*Mountain View*  
 Michael Ames—*Ft. Walton Beach, Fl.*  
 Darla Amos—*Ft. Smith*  
 Mike Archer—*Denison, Tx.*

Richard Ashcraft—*Pine Bluff*  
 Janie Baber—*Camden*  
 Mark Baber—*Lake Hamilton*  
 Doug Badertscher—*Southville, Mich.*  
 Kay Barnes—*Little Rock*



"I think Christians should be going off on "deep theological tangents or "head trips" and get back to centering their lives around Jesus Christ. I know in my life when I started emphasizing some specific spiritual area, even though it may be real true that one thing becomes my lord. In the sight of the Cross and when it happens I'm really messed up. Fellowship among Christians could be so much sweeter and brothers and sisters could dwell together in unity and harmony if only we could learn to make everything secondary to the Lordship of Jesus in our lives."

-Janie Baber



## Observations

Vicki Bean—*Little Rock*  
 Sammie Benjamin—*Arkadelphia*  
 Thomas Blackerby—*Prattsville*  
 John Bloomfield—*Gurdon*  
 Forrest Bohlen—*New London, Ia.*

Mona Brown—*Arkadelphia*  
 James Browning—*Hope*  
 Tommy Bryan—*Little Rock*  
 Mary Burfield—*Forest City*  
 Glenn Burton—*Little Rock*





Sandra Cain—Eudora  
 Charles Cantrell—Mountain View, Mo.  
 Joe Cantu—Dogpatch  
 Donald Carey—Pine Bluff  
 Leon Carlock—Joshua, Tx.



Mike Carroll—Little Rock  
 George Castleberry—Nashville  
 Rita Chastain—Texarkana  
 Michael Chesser—Malvern  
 Betty Christilles—Texarkana



Jay Clack—Russellville  
 Susan Clark—North Little Rock  
 Paula Cline—Port Jervis, N.Y.  
 James Cobb—Gray, La.  
 Roy Coffey—Ozark, Mo.



Karen Cook—Lonoke  
 Virginia Cooper—Benton  
 Celia Costner—Heavener  
 Susie Crafton—Spring, Tx.  
 Judy Creek—Jonesboro



Junior class officers are:  
 Jimmy Gary, President;  
 Luther Guinn, Vice President;  
 Sharon Ferguson,  
 Secretary and Tom Walker,  
 Treasurer.

IMPACT!





# Observations

Larry Crumby—Malvern  
 Joe Colp—Gurdon  
 Jon Dacus—Hot Springs  
 Paul Davis—Malvern  
 Doug Dean—North Little Rock

David Dimer—Batesville  
 Diana Edmonson—Danville  
 Pam Edwards—Springhill, La.  
 Jennie Eldridge—Little Rock  
 Ishak Enggano—Bangkok, Thailand

Jane Felton—El Dorado  
 Kathy Ferguson—Mabelvale  
 Sharon Ferguson—Clinton  
 Bill Fish—Pine Bluff  
 Kay Fish—Star City

Sunny Flaig—Arkadelphia  
 Richard Fletcher—Lonoke  
 Donna Folds—Delhi, La.  
 Leemond Forrest—Pine Bluff  
 Billy Foster—El Dorado



## FELTON TAKES definite STAND AGAINST MOVEMENT

"I take a definite stand against Women's Liberation in most aspects of the Liberation Movement. I personally feel that the woman's place is in the home and that she was placed on this earth as the weaker sex.

However, for those who do choose a career, I feel that with equal qualifications and status, they are entitled to equal pay with men.

One of the disagreements I have with Women's Lib is that the time may be coming when men will no longer open doors, pay for dinners, movies, and dates, because of changes brought about by the movement. Personally, I hope that that day never comes because it's fun being a girl!"

-Jane Felton





Edward Fry—*Pine Bluff*  
 Pam Gaines—*Dexter, Mo.*  
 Jane Garland—*Ft. Worth, Tx.*  
 Judy Garman—*Pine Bluff*  
 Mary Gatlin—*Gurdon*

John Gibson—*Paragould*  
 Kay Gilmore—*Bearden*  
 Glenda Glover—*Smackover*  
 Robert Glover—*Little Rock*  
 Mike Goodwin—*Little Rock*

Jesse Gossett—*Camden*  
 Peggy Grayson—*Corning*  
 Tommy Green—*Malvern*  
 Blake Greenway—*Little Rock*  
 Cindy Griever—*Berryville*

Luther Guinn—*Curtis*  
 Gregory Hardin—*Arkadelphia*  
 Greg Harrelson—*Little Rock*  
 Sally Harvey—*Sheridan*  
 Stephen Hatfield—*Little Rock*



"Two consecutive years as **Ouachitonian** Editor have been more than a full-time job just about the year round for me. The second year wasn't as "glorious" as the first. I'll never forget the trials and errors, two trips to New York, an All-American and Medalist Rating, the editor of the HSC yearbook and everyone that was a part of it with me."

-Mike Goodwin

## EDITOR SPEAKS; SECOND YEAR IS DIFFERENT

Armand Hayes—Louisville  
 Janell Heffington—Jacksonville  
 Deborah Henry—West Memphis  
 Susan Henley—Camden  
 Charles Henry—Pine Bluff  
 Marguerite High—Hot Springs

Vivian Highsmith—Malvern  
 James Hightower—El Dorado  
 Kathy Hobbs—Stuttgart  
 Dennis Hobson—Hope  
 Mary Hogue—Sparkman  
 K. Holeman—Manning

Kenda Hood—Amarillo, Tx.  
 Jim Horton—Magnolia  
 Paul Howard—Bastrop, La.  
 James Howell—North Little Rock  
 Susan Hubbard—Batesville  
 Judy Hughes—Nashville

Lisa Hughes—Glenwood  
 Cynthia Hunter—Midland, Mich.  
 Jackie Hunter—Paragould  
 Brinda Hurst—Arkadelphia  
 Glen Hurst—Arkadelphia  
 Allen Ichter—Arkadelphia

Beverly Johnson—Arkadelphia  
 Jan Johnston—Crossett  
 Deborah Jones—Little Rock  
 Terry Jones—Doniphan, Mo.  
 Joyce Kaufman—Benton  
 James Keaster—Nashville

Brenda Keisler—Malvern  
 Ruben Keisler—Malvern  
 Tina Kerr—Jacksonville  
 Rhonda Key—Arkadelphia  
 Greg Kirksey—Arkadelphia  
 Donna Koen—Hope



# Observations

Tony Lairamore—Fr. Smith

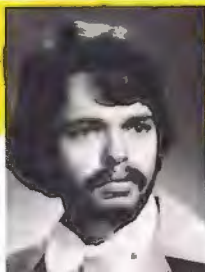



# WOMEN IN SPORTS

"I think women should be involved in athletic events. This way she gets a chance to develop her talent and body coordination. Sure a woman is a very delicate creature, but I've found out that she can still maintain her femininity and be aggressive and graceful in the process."

**-Kathy L. Hobbs**

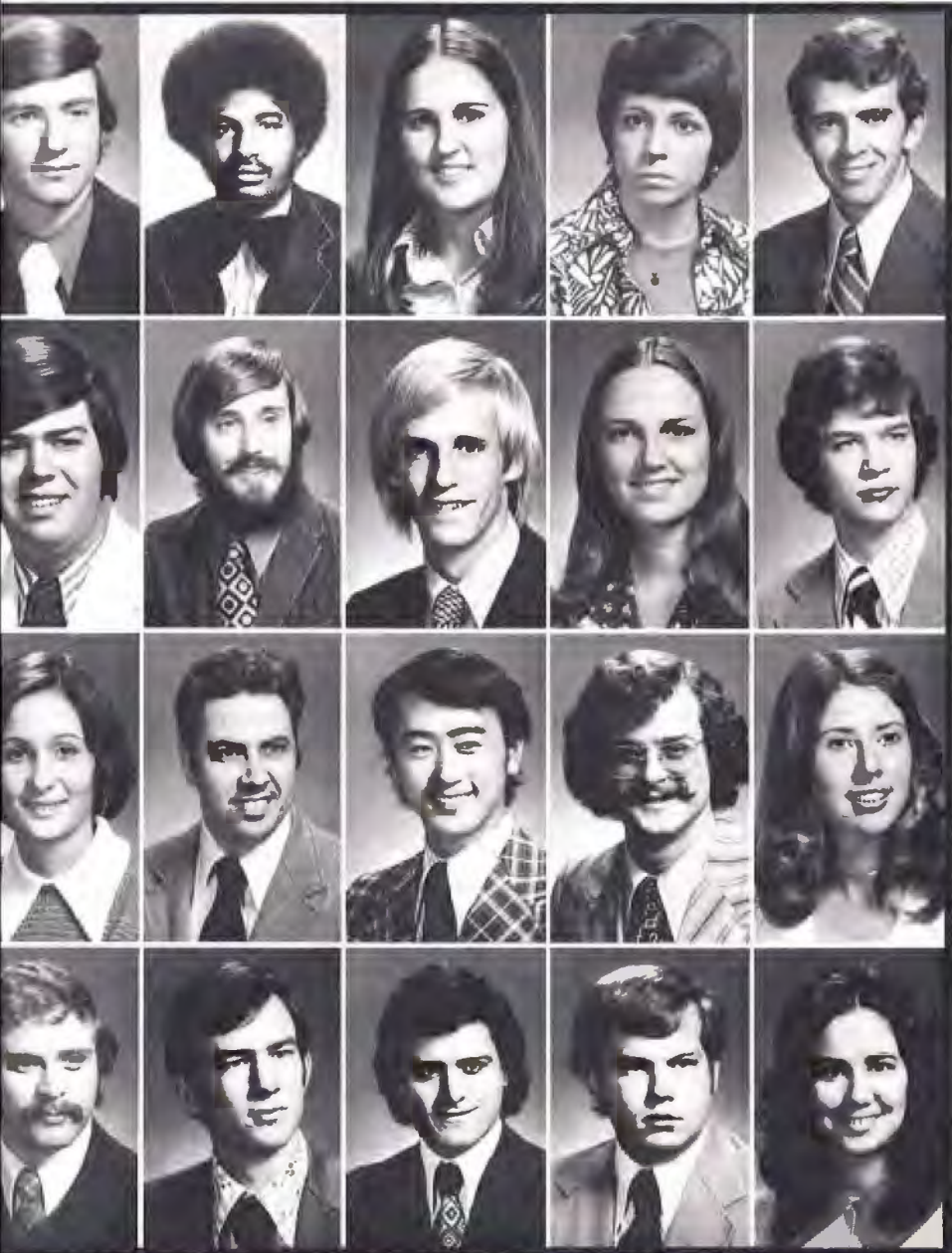

David Laird—Smackover  
 Wornest Lambert—Bearden  
 Beverly Lapradd—West Memphis  
 Terry Lawson—Florissant, Mo.  
 Steve Lewis—Prescott

Steve Lewis—Little Rock  
 Richard Lollis—Arkadelphia  
 James Malcolm—Little Rock  
 Kathy Maravale—Little Rock  
 John Martin—North Little Rock

Mona Martin—Little Rock  
 Wilfred Martin—Friendship  
 Minoru Matsui—Tenri City, Japan  
 Timothy Matthews—Arkadelphia  
 Rebecca Mazander—Benton

John McAnally—Amity  
 Paul McGill—Okolona  
 Michael McMullan—Little Rock  
 Conrad Meskimen—Malvern  
 Marcia Mick—East Prairie, Mo.

Boyce Miller—*Hot Springs*  
 Carol Miller—*Mountain Home*  
 Pamela Miller—*Nashville, Tn.*  
 Sara Moore—*Little Rock*  
 Sondra Moore—*Little Rock*



Suzanne Moore—*Little Rock*  
 Pamela Morgan—*North Little Rock*  
 Jan Mosley—*Nashville, Tn.*  
 Pamela Mullens—*Arkadelphia*  
 Jane Musgrave—*Arkadelphia*



Ellen Nee—*Gurdon*  
 Sandi Nelson—*Arkadelphia*  
 Thomas Nelson—*Mountain Home*  
 Becky Nichols—*Cabot*  
 Cherry Nichols—*Arkadelphia*



# Observations

Randall Noah—*Siloam Springs*  
 Susan Noble—*El Dorado*  
 Roger Norman—*Hot Springs*  
 Thomas Norrell—*El Dorado*  
 Tim Norrell—*Smackover*



Linda Oliver—*Little Rock*  
 Haskell Orrick—*Arkadelphia*  
 Nona Orrick—*Arkadelphia*  
 Carol Osborn—*Cord*  
 Kaye Otwell—*Texarkana*



Sherry Otwell—*Hot Springs*  
 Charles Overton—*Hamburg*  
 Donna Pearson—*North Little Rock*  
 John Pennington—*El Dorado*  
 Robin Pounders—*Little Rock*





Michael Pryor—Morrilton  
Ede Purcell—Benton  
Larry Raines—Hot Springs



Ginger Raney — Arkadelphia  
Robert Ratcliffe—Odessa, Tx.  
Jeffrey Rhoades—Aima  
Linda Rice—Wabaseka  
Debbie Riggs—Nashville



Tina Roark—Weslaco, Tx.  
Steve Roberson—Searcy  
Reecie Robinson—Arkadelphia  
Bruce Rodtnick—Arkadelphia  
Diane Rodtnick—Arkadelphia



Susan Ross—Malvern  
Karen Rutledge—Arkadelphia  
John Schirmer—Nashville  
Diana Sims—Waldron  
Billy Smith—Higginson



“Here at Ouachita, class attendance can sometimes be a problem. By a problem, I mean that a student can really feel pressured if he does not attend all of his classes regularly. If a student is not responsible enough to keep up with his work, then he will eventually suffer. But if a student can do his work well, and keep up with his assignments, then he shouldn't be made to feel guilty about missing every once in a while. From the teacher's point of view I can see how frustrating it would be to try to teach an empty classroom. I feel that Ouachita could take a positive attitude to the situation by giving the student an incentive to attend class.”

Larry Raines

## CLASS ATTENDANCE A PROBLEM

# Observations

Neel Smith—Alexander  
 Paula Smith—Mountain Home  
 Sharon Smith—Stuttgart  
 Susan Smith—Pine Bluff  
 Betty Spearman—Dallas, Tx.  
 David Spiegel—Sidney, Oh.



James Stanley—Atlanta, Va.  
 Phyllis Stanley—Arkadelphia  
 Marcie Steiger—Little Rock  
 James Sills—Malvern  
 Betty Storey—Mountain View  
 Frances Stout—Mountainburg

## DORM LIFE IS ESSENTIAL

"I think dorm life is especially essential for incoming freshmen. All being stuck as newcomers in the same predicament has something comforting about it. I know many people thought that my roommate and I would never make it, because we seemed so opposite. It was assuring that first semester that we learned you've got to finally give up and accept each other for what you are.

The whole atmosphere of dorm life has changed every year. The first year was full of making adjustments and pulling pranks and irresponsibility. The second year everyone seemed to be more reserved but still there was plenty of goofing around."

—Fran Stout



Richard Stowell—Shreveport, La.  
 Ron Stuckey—Silsam Springs  
 Jim Tabor—Smackover  
 Max Taylor—Monticello  
 Pamela Taylor—Atlanta, Va.



Key Thayer—Little Rock  
 Clifford Tippit—Hot Springs  
 Rickey Trimble—El Dorado  
 Walter Turner—Amity  
 Kay Tyson—Tranton, Il.



Carla Vernon—*El Dorado*  
 Amanda Vining—*Arkadelphia*  
 Pame Vinson—*Corning*  
 Brice Wagner—*Siloam Springs*  
 John Wakefield—*Hartville, Mo.*  
 Tom Walker—*Arkadelphia*

Patricia Warner—*Little Rock*  
 Crystal Waters—*Medora, Il.*  
 Michael Watson—*Arkadelphia*  
 Dennis Wehmeir—*Port Au Prince, Hal.*  
 Janet Wesley—*Sage*  
 Charles West—*Malvern*



**"Students Helping Students."**  
 That has come to mean a lot to me this past year as I have worked on the Student Foundation. There are many problems we face each day as a new organization but I know that the day the Foundation Scholarships are awarded, these problems will be worth it. As a member of Student Foundation I feel I am helping my school achieve its goals. Student recruitment, fund raising for scholarships, and Tiger Traks all work together to form an organization that I am proud to be a part of."

-Pam Vinson

**OSF; VINSON  
 'PROUD of it'**



Gary Wheeler—*Hope*  
 Edna White—*Hope*  
 Karen Whitfield—*Bismarck*  
 Reeca Williams—*Warren*  
 Steve Winkle—*Pearce*  
 Charles Womack—*Tulsa, Ok.*

Donna Womack—*Arkadelphia*  
 John Wooddell—*Pearcy*  
 Matthew Wright—*Arkadelphia*  
 Tracey Yazza—*Little Rock*  
 Ken Yopp—*Shreveport, La.*  
 Sherry Young—*De Queen*



**Ritchie Actkinson—Van Buren**  
**Jennifer Adams—Texarkana**  
**Patty Adams—Searcy**



**Diane Allen—Bismarck**  
**Mary Allison—Little Rock**  
**Ann Anderson—Texarkana, Tx.**



**Norman Anderson—Texarkana, Tx.**  
**Dorothy Arnn—Dermott**  
**Joyce Ball—Alma**



**Vicki Barrington—North Little Rock**  
**Karen Baskin—Little Rock**  
**Linnette Baughman—Jonesboro**



**Linda Baxley—Crossett**  
**Sharon Bennett—Cabot**  
**Annette Bishop—Little Rock**



**David Blackmon—Glenwood**  
**Gary Boerner—North Little Rock**  
**Pat Bolding—El Dorado**



**Steven Bowdle—Malvern**  
**Patricia Bowles—Crossett**  
**Michael Bouldin—Henrietta, Tx.**



## BUCKNER FOR PEOPLE'S LIB

"I am for people's lib. All pe  
 have unjustified restricitive labels pl  
 upon them by our society. We are fo  
 into molds; the insensitive, unemot  
 male, the submissive cunning female  
 inferior black. These labels bind u  
 sure as chains or bars. Until we can  
 at all people as people, we will, nor  
 us, be free to be who we are, and not  
 we are told we should be •"

-Jean Buc



Richard Brackett—Hensley  
 Jeffrey Bradley—Hardy  
 Jerrold Bradley—Hardy  
 Lisa Bratton—Little Rock

Cherry Brook—Baton Rouge, La.  
 Gayle Brown—Paris, Ky.  
 Searless Brown—Foreman  
 Ross Brummett—Port Lavaca, Tx.

Jean Buckner—Little Rock  
 Laura Buczkowski—Little Rock  
 Jean Bulloch—Dumas  
 Marty Burnett—Beebe

Cheryl Burns—El Dorado  
 William Byers—Nashville  
 Jonell Caldwell—Arkadelphia  
 Rick Caldwell—Arkadelphia

# Observations



Sophomore class officers are David DeArmond, president; Laura Buczkowski, vice-president; Shawn Schafer, secretary, and Robin McBride, treasurer.

IMPACT!



Sophomores

# Observations

Carla Callaway—Louisville, Tx.  
 Karen Campbell—Camden  
 Steve Care—Tulsa, Ok.  
 Charles Carroll—Little Rock  
 Robert Cates—Ft. Smith  
 Karen Claiborne—North Little Rock

Dwaine Clark—Bald Knob  
 Lisa Clay—Camden  
 Phyllis Colvin—North Little Rock  
 Tommy Conzel—Malvern  
 Aaron Cook—West Memphis  
 Sharon Cotton—Dewlitt

Deborah Couch—Antoine  
 James Cox—Gurdon  
 Valerie Cox—North Little Rock  
 Coleman Crews—Jonesboro  
 Shirley Crumley—Little Rock  
 George Crump—Ward

Janice Cunningham—Malvern  
 Becky Davis—Searcy  
 James Davis—Hooks, Tx.  
 David DeArmond—Little Rock  
 Terry Deroulhac—North Little Rock  
 Grenae Divind—McGehee

Deborah Dietrich—Apo San Francisco  
 Bonnie Dinkel—Mandeville, La.  
 Leslee Ditzig—Benton  
 James Dobbs—Arkadelphia  
 Suzanne Dodson—Magnolia  
 Larry Duke—Arkadelphia

Ruchia Eargle—Ft. Sam Houston, Tx.  
 Richard Edds—Leola  
 Joe Edwards—Hyattsville, Md.  
 Steve Elliott—Cabot  
 Fayrene Elrod—Arkadelphia  
 Tim Eshleman—Louisville, Tx.





Annett Everett—*Sparkman*  
Beverly Fanning—*Malvern*  
Susan Fay—*El Dorado*  
Mike Ferguson—*Arkadelphia*  
Robert Ferrand—*San Pedro, Ca.*  
Renee Flowers—*North Little Rock*



## PEOPLE SHOULD LEARN TO ACCEPT MK'S AS PEOPLE

"Being an M.K. is like being put on a pedestal. People expect you to be such a great example of Lottie Moon herself. Of course, I believe in what my parents do, but my parents aren't me. People expect an M.K. to be an American all the way, but don't realize that you've lived half your life, or all of it in another country. I wish people would learn to accept me and other M.K.'s as ourselves . . . as people."

-Debbie Dietrich

Debbie Floyd—*El Dorado*  
 Gordon Floyd—*Ft. Smith*  
 Scooter Foster—*El Dorado*  
 Charles Fox—*Louisville, Tx.*  
 Deborah Franks—*North Little Rock*  
 Donna Funderburk—*Junction City*

John Garner—*Lewisville*  
 Joe Gentry—*Arkadelphia*  
 Mary Gentry—*North Little Rock*  
 Nancy George—*Bartlesville, Ok.*  
 Peggy Gibbs—*Cabot*  
 Brenda Gills—*Arkadelphia*

Oscar Gloor—*Hot Springs*  
 Chris Graham—*North Little Rock*  
 Randall Granderson—*Pine Bluff*  
 Ross Grant—*Arkadelphia*  
 Clyde Gray—*Mt. Pleasant, Tx.*  
 Jan Greer—*Memphis, Tn.*



# Observations

Russell Grigson—*Little Rock*  
 Sherry Hacker—*Batesville*  
 Debbie Hagan—*Little Rock*  
 Connie Hampton—*Arusha Tanzania*  
 Tom Harden—*Jacksonville*  
 Mack Harris—*Arkadelphia*



"As a student at OBU, I have found that there are a few restrictions on my freedom. Unlike our coeds, male students can leave and come at any hour, don't have to sign out or in and are able to smoke in the dorms. In most classes there are restrictions as to how many absences are allowed; this is according to your instructors. It is a big change from high school and your first year is really a test of will power. You can discipline yourself to the environment or end up going home permanently."

-J. E. Jeanes



David Hayes—Van Buren  
 Dixie Hendrix—Siloam Springs  
 Donald Henry—Nashville

Sharollette Hickles—Hope  
 Ann Hicks—Eudora  
 Chrissy Hightower—Little Rock  
 Rebecca Holloway—Knoxville, Tn.  
 Pome Hope—Prattsville  
 Chris Jackson—Mulberry

Paula Jameson—Camden  
 J. E. Jeanes—Nashville  
 Lisa Johnson—Hot Springs  
 Lora Nelle Johnson—Warren  
 Royce Johnson—Clinton  
 William Johnson—Brinkley



## RESTRICTIONS ON MALE STUDENTS ARE FEW

David Jones—Bonham, Tx.  
 Karen Jones—Arkadelphia  
 Kenneth Jones—Arkadelphia  
 Marimi Kasahara—Tokyo, Japan  
 Charles Key—Arkadelphia  
 Roy Kindade—Kenner, La.

Lynne Kinnaman—Little Rock  
 Delton Kitchell—Watson  
 Carl Kluck—Arkadelphia  
 Becky Lambery—Benton  
 Rebecca Lancaster—Little Rock  
 Tamberly Launius—North Little Rock

Miriam Lokey—El Dorado  
 Len Lowman—Cabot  
 Mark Lowman—Cabot  
 Seth Lunga—Arkadelphia  
 Robert Lyons—El Dorado  
 Tina Manning—Springfield, Oh.

Toni Manning—Memphis, Tn.  
 Mary Ann Marshall—Batesville  
 Karen Matthews—Wabbaseka  
 Karon Matthews—Little Rock  
 George Mayo—Benton  
 Robin McBride—Paragould

Carrol McClellan—Hope  
 Karen McClendon—Brinkley  
 Tim McCowan—Hot Springs  
 Susan McCroskey—Hot Springs  
 Randy McFarlin—Bonham, Tx.  
 Melinda McGee—North Little Rock

Laura McHaney—Pine Bluff  
 Becky McInturff—Little Rock  
 Sandy McKelvey—Phoenix, Az.  
 Robbie McKinnon—Gurdon  
 Nancy McKnight—El Dorado  
 Myra McLaughlin—Pine Bluff

James Merrit—Lewisville, Tx.  
 James Mills—Colorado Springs, Col.  
 Sherree Millwood—Nashville  
 Phyllis Mitchael—Ft. Smith  
 Ronnie Moore—North Little Rock  
 Tim Moran—Ft. Sam Houston, Tx.





## CHILDREN'S THEATRE; AUDIENCE RESPONSIVE

"Children's Theatre is probably one of the most exciting things done at Ouachita each year. Not only in the fact that we do about 25 performances all over the state, but also the kids love themselves. Children are not only the most difficult audience to play for, but are also the most responsive and appreciative when you do a good job."

-Harry Pattison

# Observations



**Bobby Myers—Little Rock**  
**C. Nickles—Arkadelphia**  
**John Nix—North Little Rock**



**Katherine Nix—North Little Rock**  
**Mark Noble—Dallas, Tx.**  
**Linda Ogle—Gurdon**



**Joel Olive—Paragould**  
**Marilyn Oliver—Waldron**  
**Richard Orrick—Arkadelphia**



**Cecilia Overton—Little Rock**  
**Alden Ozment—Wynnewood, Ok.**  
**Harry Pattison—Little Rock**



**Carla Pearson—Siloam Springs**  
**Marilou Pearson—Luling, La.**  
**Patsy Pettus—Okolona**



**Teresa Phillips—Hot Springs**  
**Thomas Pierce—Arkadelphia**  
**Sarah Pirtle—Batesville**







# Observations

**Cathy Pittman—Amity**  
**David Poe—Sao Paulo, Brazil**  
**Scotty Pope—Benton**  
**Mary Porter—El Dorado**  
**Jonathan Poteet—Little Rock**  
**Jeff Ponders—Little Rock**



**Melissa Priddy—Hessen Spt Dist Ap**  
**Beverly Primm—Camden**  
**Lamar Puckett—El Dorado**  
**Phillip Quinn—Louisville, Ky.**  
**Tina Reves—Batesville**  
**Michael Reynolds—Benton**



**Vincent Rojas—Corsicana, Tx.**  
**Carol Roper—Dallas, Tx.**  
**Nancy Rosenbaum—Ashdown**  
**Lynn Ross—Nashville**  
**Jackie Rothwell—Benton**  
**Russell Rountree—North Little Rock**



"In past years the status of Ouachita's tennis team has been far below that of the men's. This was for all the wrong reasons—just because we were women. But as our state record last year proves, we are champions. This effort will only be rewarded when the legislature decides to pass Title IX of the HEW bill and by added support of our own student body members."

-Mary Ann Marshall

## STATUS OF WOMEN SPORTS IS IMPORTANT TO MARSHALL



Debbie Russ—Conway  
Keith Rutledge—Arkadelphia  
Shannon Schafer—Little Rock  
Robert Scott—Hot Springs  
Lana Scroggins—Harrison  
Sarah Scruggs—Little Rock



Anna Seawright—Siloam Springs  
Lynn Sellers—Sheridan  
Shawn Shannon—Little Rock  
Richard Shock—North Little Rock  
Randall Sims—Monticello  
Dale Sines—Ft. Smith

Lester Sitzes—Hope  
Krista Smith—DeQueen  
Linda Smith—Camden  
Rodney Smith—Arkadelphia  
Honsley Snow—North Little Rock  
Janice Sorrells—Knoxville

Pamela Sorrells—Brinkley  
Catherine Spittle—Honolulu, HI.  
Ginger St. John—Batesville  
Susan Stone—Longview, Tx.  
Yvonne Storts—Havana  
Kelvin Story—Hatboro, Pa.

# Observations

Sandra Stowell—Shreveport, La.  
 Michael Stroud—Mountain Home  
 Donita Tackett—Bainbridge, In.  
 Jeff Teague—Dumas  
 Coy Theobalt—Hot Springs

Lisa Thomas—Hope  
 Lucille Thomas—Arkadelphia  
 Tommy Thrash—Ashdown  
 Mary Toland—North Little Rock  
 Carol Verser—Eudora

Terry Viala—Austin  
 Vicky Vining—Little Rock  
 Nancy Wallace—Shreveport, La.  
 Prentiss Wallace—Pine Bluff  
 Pamela Wardlaw—Little Rock

Charles Watson—Arkadelphia  
 Paula Watie—Marilyn Hgts., Mo.  
 Karen Watkins—Pine Bluff  
 Paula Webber—North Little Rock  
 Dennis Wehmeir—Port Au Prince, Hal.

Bobby Wells—Paragould  
 Jana Westenhaver—North Little Rock  
 Sharon Whittenburg—Searcy  
 Verne Wickliffe—Hope  
 Kevin Wieser—Hobbs, N.M.

Suellen Wilcoxon—Hamburg  
 Lester Williams—Cabot  
 Tom Williams—El Dorado  
 George Williamson—Atlanta, Tx.  
 Randel Willson—Mulberry





David Wilson—*El Dorado*  
 Debbie Wilson—*Little Rock*  
 Gary Wilson—*Springdale*  
 Steve Winkle—*Pearcy*  
 Melody Wise—*Springdale*  
 Diane Wooderson—*Van Wert, Ia.*

Mark Woods—*Atlanta, Tx.*  
 Denny Joe Wright—*Glenwood*  
 James Yoder—*North Little Rock*  
 Joe Mac Young—*Hope*  
 Ronny Yowell—*Pasadena, Tx.*  
 Johnny Zaio—*Arkadelphia*



“Being away from home has made me a little more independent both emotionally and financially.

College was my first big break from home and being so far away has forced me to handle my problems without consulting my parents.

Financially, I've become more money conscious and have developed ways of conserving my money for important events •”

-Kelvin Story

## COLLEGE FIRST BREAK FROM HOME

# The first year of college means many things...

Beginning Adventure Observing Promising  
Traumatic Hassle Obligated Loyalty Individual  
Develop Lifestyle Remember Struggle

By Debbi Russell

This first year of college meant different things to various freshmen. For some, it marked the beginning of a new adventure; for others, it was simply viewed as a scholastic necessity; still others felt that it was a struggle for survival, with no fun in it at all.

"Observation" was the password when the freshmen first moved on campus. Upperclassmen were checking out the new girls for promising prospects. The upperclass women looked the freshmen girls over to see if there were any "threats" who might need continued surveillance. The freshmen just tried to look at everything.

Registration was probably the most traumatic experience of the entire

year. As if it weren't bad enough that most of the freshmen were almost totally lost, closed classes and rain added to the hassle. It was hard to smile sweetly for I.D. pictures after standing outside in the rain for half an hour.

Students opinions about freshmen orientation were widely divergent. Freshmen bought beanies and were obligated to button to all seniors. They woke early and sang to the Tiger every morning for a week. Delinquent freshmen were required to face the perils of Kangaroo Court, where they were tried and punished for their crimes by seniors.

The purpose of orientation was to instill loyalty to Ouachita and the Tiger, and to create a bond between freshmen and seniors. Reactions

ranged from those who felt that the idea was great and successful, to those who held that orientation only created greater polarization between the two classes.

After all that, students began to settle down and become more individual. They got to know lots of people and began to develop their own campus lifestyle.

When these same students return next fall, they'll feel a little superior to the new group of freshmen. They'll feel like everything is just routine. But, deep down, they will remember the year when they were freshmen, and they know there will never be another quite like it •

## Observations

"I remember when I first came to Ouachita I felt like this was just another camp-type experience. During orientation we had lots of free time and my roommate and I played game after game of cards. I had been apprehensive about having a roommate after eighteen years of having my own room. It was fun to decorate our room, but disheartening to work on something for hours and then have it look hilarious when you put it up. Dormlife did have advantages to other situations, though, because when studies got unbearable, you could break the monotony with a shaving cream fight or by playing a joke on someone."

-Phyllis Allison





Janet Adams—*Little Rock*  
 Marta Adams—*West Memphis*  
 Charles Ainley—*Paragould*  
 Karen Alexander—*Bearden*



Pamela Alexander—*Little Rock*  
 Valerie Alexander—*Little Rock*  
 Stanley Allen—*Malvern*  
 Phyllis Allison—*Little Rock*



Jeanne Anders—*Hamburg*  
 Phillip Baldwin—*Little Rock*  
 Charles Barber—*Stamps*  
 Angela Barfield—*Pine Bluff*



Beverly Barnard—*Little Rock*  
 Claudia Barton—*North Little Rock*  
 Brenda Batchelor—*Pine Bluff*  
 Jan Beacham—*Irving, Texas*



Freshmen class officers are: Scott Scherz, president; Judy Smith, secretary; Charlie Jones, vice-president and Susan Eldridge, treasurer.

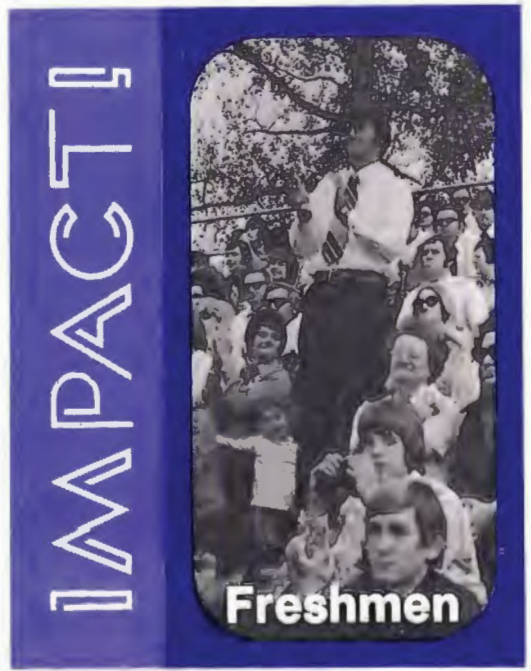

# college life GIVES AN ABUNDANCE OF FREEDOMS

"College life gives us many varied freedoms. We have the freedom to choose our life's work, to determine our degree of social and spiritual involvement, and the freedom to establish meaningful relationships with other people. I think the greatest freedom we have is the right to develop as unique individuals."

-Carol Crew

Geena Beard—Camden  
Mandy Lou Beasley—Marked Tree  
James Belknap—Monticello  
Denise Bellamy—North Kingston, R.I.  
Gary Benson—Arkadelphia

Gary Bevill—Bearden  
Janie Bird—Florissant, Mo.  
Jerry Black—Texarkana  
Tracy Bonds—Clinton  
Robert Boyles—Searcy

Harold Bradshaw—Locksburg  
Shelley Brady—Miami, Fl.  
Kelley Brady—Miami, Fl.  
Anita Bragg—Memphis, Tn.  
Harry Bramblett—Amarillo, Tx.

Becky Breazeal—Jonesboro  
Kathy Breazeal—Jonesboro  
Marc Bremer—Hot Springs  
Cherryl Brooks—Pine Bluff  
Laura Brown—Bauxite

Ruthie Brown—Chidester  
Joy Brumley—Benton  
Amanda Buice—Searcy  
Larry Bumpus—Rio de Janeiro, Brazil  
Frankie Burke—Hope



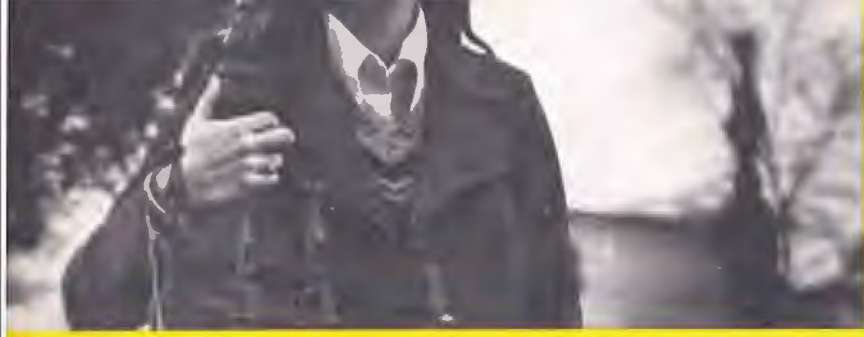

Jodie Burks—Camden  
Carol Carter—Fayetteville  
David Carter—Warren  
Shannon Carver—Independence, Mo.  
Mark Cassady—Nashville

Sonya Caughman—Hot Springs  
Mike Chastain—Little Rock  
Neil Christilles—Texarkana  
Sheila Clark—Bald Knob  
James Cloud—Hot Springs

Lowell Coffman—Joiner  
James Collins—Wabbaseka  
Samuel Colvert—North Little Rock  
Marilyn Conley—Kisumu, Kenya  
Ted Cook—North Little Rock

Deborah Cooper—Benton  
Cindy Corley—Little Rock  
Gerald Craig—Sparkman  
Debra Creasman—Little Rock  
Carol Crews—Osceola

Sheila Cronan—Little Rock  
Sherrilyn Curtis—Benton  
Jean Daniels—Lafayette, La.  
Robert Darrall—Benton  
Linda Daugherty—Monticello



# CURFEW ON FRESHMEN IS A BLESSING

"The curfew imposed on freshmen women is a blessing in disguise.

At times I wished we had no curfew but it made me settle down and study.

The nine o'clock curfew during the first six weeks brought us closer together and we got better acquainted.

There's not anything to do in Arkadelphia after ten o'clock so I feel I didn't miss anything by being in early."

-Liz Hendricks



April Davis—*Texarkana*  
Karen Davis—*Hot Springs*  
Carl Deaton—*Hot Springs*  
Kathryn Devore—*Little Rock*  
Julia Eanes—*El Dorado*



# Observations

Larry Edwards—*Benton*  
Sharon Edwards—*North Little Rock*  
Janet Ehren—*Paris*  
Susan Eldridge—*Little Rock*  
Robert Eubanks—*Harrison*



John Evans—*Jacksonville*  
Camilla Evers—*El Dorado*  
Liese Flack—*Little Rock*  
Ronald Flournoy—*Stamps*  
Mike Fowler—*Brinkley*



Michael Fralick—*Odem, Tx.*  
Donna Franklin—*Gurdon*  
Dawn Gandy—*Mena*  
Kay Garlington—*Bearden*  
Claudia Garrison—*Ft. Smith*





Vicki Garrison—Camden  
 Susan Gateley—Seoul, Korea  
 Marilyn Gatlin—Gurdon  
 Karen Gentry—Searcy  
 Sheree Gibcomb—Southline, Mi.

Deborah Gilbert—Monticello  
 Brenda Gills—Arkadelphia  
 John Glover—New Orleans  
 Tracey Gober—Fordyce  
 Jack Godwin—El Dorado

William Goldman—Pine Bluff  
 Thersia Gossett—Camden  
 Janet Graham—Van Buren  
 Diane Green—Hot Springs  
 David Griffin—Cabot



Paula Griffin—El Dorado  
 Bobby Gulley—Gurdon  
 Cassandra Hagan—Tucker  
 Dena Hall—Clinton  
 Sharon Hammons—Little Rock

Denise Hansard—Arkadelphia  
 Carolyn Hansen—Stuttgart  
 Bob Harper—Sheridan  
 Shirley Harris—Chidester  
 Lonnie Harrison—Little Rock

Roni Harrison—Little Rock  
 Cindy Hames—Jacksonville  
 Deanna Headrick—Longstreet, La.  
 Fred Headrick—Homer, La.  
 Elizabeth Hendricks—El Dorado

# Observations

Bill Hern—*Beirut, Lebanon*  
 George Hern—*Memphis, Tn.*  
 Rebekah Henry—*Waldo*  
 Deborah Hill—*Hot Springs*  
 Lulu Hill—*Hughes*  
 Nina Hinkson—*Benton*



Edward Henson—*Stuttgart*  
 Rebecca Hobson—*Arkadelphia*  
 Gerald Hoffman—*Apo, N.Y.*  
 Lois Hoggartt—*Brinkley*  
 Linda Hogue—*Sparkman*  
 Charlie Holt—*Stuttgart*



Kay Honea—*Clearwater, Fl.*  
 Ellen Howell—*Hope*  
 Rebecca Huddleston—*Thayer, Mo.*  
 Rhonda Hughes—*Piano, Tx.*  
 Sandra Hughes—*Arkadelphia*  
 Varona Huitt—*Norphlet*



Kenneth Humphries—*Arkadelphia*  
 Peggy Hunt—*Corning*  
 Brenda Ingram—*Kenner*  
 Janet Jenkins—*Portsmouth, N.H.*  
 Johnny Johnson—*Paragould*  
 Julie Johnson—*Hot Springs*



Tabbie Johnson—*Paragould*  
 Charles Jones—*Kenner, La.*  
 Debbie Jones—*Fordyce*  
 James Jones—*Little Rock*  
 Kirk Jones—*Bonham, Tx.*  
 Karen Joyce—*Searcy*



Cheryl Joyner—*Little Rock*  
 Tone Kemp—*Texarkana*  
 Linda Kerlin—*Lockesburg*  
 Melvin Klinkner—*Junction City, Ks.*  
 Marsha Lackey—*Eufaula, Ok.*  
 Joe Lambert—*Smackover*





John Lankford—Clearwater, Fl.  
 Dianne Lawrence—North Little Rock  
 Lorie Lefevers—Benton, La.  
 Jan Leyland—Allenstown, N.H.  
 William Lites—Pine Bluff

Carmen Lollis—Arkadelphia  
 Eva Long—Camden  
 Kathy Long—El Dorado  
 Phillip Love—North Little Rock  
 Kimberlee Lucker—Alton, Il.

Phillip Maine—Mountain Home  
 Jan Manning—Memphis, Tn.  
 Charles Martin—Jonesboro  
 Charlotte Martin—Malvern  
 Ruth Martin—Brinkley



**"E**ntering Ouachita began a new and different kind of life for me. Everything seemed so different that at first I didn't think I could handle it. One group that helped me more than anything was the Missionary Baptist Student Fellowship at Barring Cross Missionary Church. Until I met the people in this group the only people I knew were the girls on my floor in the dorm. I felt accepted by the MBSF from the beginning and they led me to new friends.

I would like to say "thank you" to everyone that has given me help and encouragement. I love Ouachita and am glad that I'm here."

**-Becky Henry**

**BECKY HENRY,  
 BLIND STUDENT,  
 GLAD TO BE  
 HERE!**

# COLLEGE BETTER THAN EXPECTED

"Before I came to Ouachita, I heard a lot of different stories about what college life would be like. Some people said it was great, others had quite a different opinion!

Now that I've been here and have judged for myself, I've realized that college is even better than what I had expected it would be. It was really kind of hard at first though, adjusting to the dorm life, meeting new friends, and getting used to the cafeteria food! But once I made it past those crucial first few weeks (including our freshman initiation) I knew I was going to like college. I just kept telling myself that things had to get better (because they couldn't get any worse!) and sure enough they did."

-Steve Morgan



## Observations

Tom Masters—Hot Springs  
Sayeda Mathis—Mountain Home  
John McClanahan—Pine Bluff  
Tom McCone—Crossett  
Mark McCorkle—North Little Rock  
Connie McDaniel—Kennett, Mo.

Robert McDonald—Prescott  
Thomas McFarland—El Dorado  
John McGill—Okolona  
Theresa McKinney—Harrisburg  
William McKissic—Pine Bluff  
Sheri McMullan—Little Rock

Cheri Medlin—Crossett  
Dena Merrill—Pine Bluff  
Cynthia Miller—Hot Springs  
Margie Mitchell—Pine Bluff  
Martha Mitchell—Inola, Ok.  
Barbara Monk—Jacksonville, Fl.

Deborah Moon—Pine Bluff  
Steve Morgan—Magnolia  
Cliff Mosteller—Bangkok, Thailand  
Susan Moyer—Junction City, Ks.  
Geoffrey Mucoki—Nairobi, Kenya  
Kenneth Neil—Crossett





Even though Ouachita is a Baptist school, we're allowed a great deal of freedom to form our own ideas and to worship as we choose. I think the faculty is great in the way they apply the Christian life in the classroom as well as out. As far as the students are concerned I think there is some sincere searching and growth going on. The attitudes of students and faculty toward religion are probably more positive than ever before."

-Julianna Nelson

OPEN, SINCERE



Julianna Nelson—Pine Bluff  
 Lowell Nix—Hope  
 Thomas Norrell—El Dorado  
 Kenneth Oliver—Booneville  
 Frank Orr—Arkadelphia  
 Phyllis Orr—Metairie, La.

Grace Ozim—Enugu Ec, Nigeria  
 Ivan Padgett—Malvern  
 Jo Anne Parham—Magnolia  
 Don Parks—El Dorado  
 Robert Parsley—Sheridan  
 Wayne Patterson—Arkadelphia

Sue Patterson—Mabelvale  
 Robert Peck—Pompano Beach, Fl.  
 Janet Pendergrass—Little Rock  
 Teresa Pennington—Donaldson  
 Douglas Petty—Star City  
 Mary Petty—Star City

James Phelps—Hermitage, Tn.  
 Vicki Phelps—Sidney, Oh.  
 Don Phillips—Pine Bluff  
 Terrill Phillips—Crossett  
 Nancy Pierce—Arkadelphia  
 Nancy Pinkston—Tallmadge, Oh.



**Debbi Russell—Pine Bluff**  
**Connie Rush—Rices Landing, Pa.**  
**Mona Rowe—Hope**  
**James Rothwell—Fordyce**  
**Ronald Robinson—St. Louis, Mo.**  
**Jerry Rice—Sherwood**  
**Johnny Rhyne—Bowie, Tx.**

**Victor Rettmann—Belrne**  
**Thomas Sandifer—Arkadelphia**  
**Terri Savage—Siloam Springs**  
**Ina Schaefer—Silver Springs, Mo.**  
**Scott Scherz—North Little Rock**  
**Lori Schopp—Van Buren**  
**Joe Scott—Arkadelphia**

**Judith Smith—Little Rock**  
**Joy Smith—Little Rock**  
**G. D. Smith—Camden**  
**Elizabeth Smith—Tulsa, Ok.**  
**Debbie Smith—Sherman, Tx.**  
**Billie Smith—Trenton, Tx.**  
**Thomas Slatton—Houston, Tx.**

**Cherrie Slatton—Houston, Tx.**  
**Kathy Skinner—Searcy**  
**Jim Shults—Pine Bluff**  
**Janice Sherwin—Tulsa, Ok.**  
**Carol Shafer—Palestine**  
**Leeann Shadd—Waldron**  
**Sherrylyn Sealy—Hot Springs**

Michael Southern—Pine Bluff  
 Rick Spurr—Little Rock  
 Anita Stafford—Camden  
 Joe Stafford—Newport  
 Gary Stallings—Hazen  
 Linda Standfill—North Little Rock



Roy Steed—Prescott  
 Melinda Steiger—Little Rock  
 Vanessa Stephens—Pine Bluff  
 Jennifer Stilwell—Malvern  
 Thomas Stivers—Beebe  
 Joseph Storey—Mountain View



Richard Strange—Camden  
 Opal Sulton—Malvern  
 Ivis Summerlin—Magnolia  
 Jacqueline Summerlin—Little Rock  
 Anita Sutherlin—Camden  
 Sara Talbott—Wilmer, Tx.

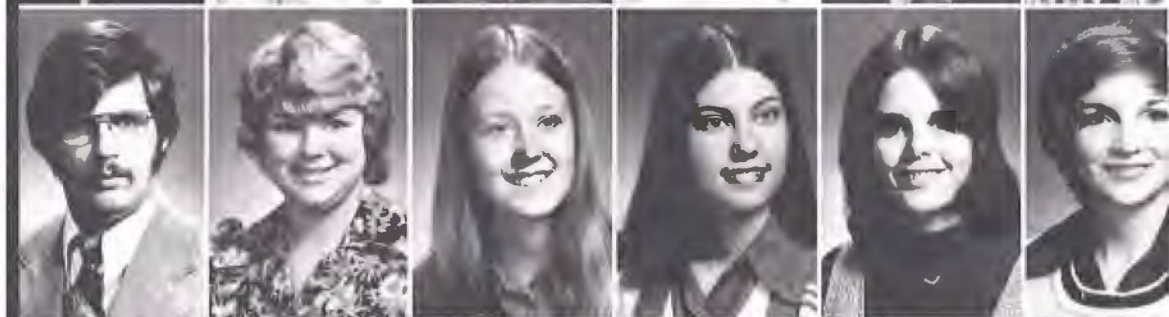

John Daniel Tate—Camden  
 David Lee Taylor—Corning  
 Sharon Taylor—Little Rock  
 Gary Tedford—Benton  
 Llewellyn Terry—Arkadelphia  
 Martin Thielen—Hot Springs



# Observations

Frank Thomas—Pine Bluff  
 Randy Thomas—West Helena  
 Judy Thornton—Colt  
 Sylvia Toland—Gurdon  
 Tim Tolleson—Nashville  
 Teresa Trull—Pine Bluff



Michael Truly—Burleson, Tx.  
 James Turner—Pine Bluff  
 Teresa Turner—Searcy  
 Wylie Ulmer—Hot Springs  
 Jorge Urquijo—Douglas, Az.  
 Teddy Usery—Searcy







Andrew Vining—Arkadelphia  
Miriam Ruth Wagner—Silloom Springs  
Marlin Ward—Thorton

Robert Carey Ward—North Little Rock  
Edward Watson—Wabb  
Sharon Watson—Little Rock  
Kathy Weaver—Bentonville  
Sandra Anne Webb—Arkadelphia  
Stephen Wheelchel—Pine Bluff

David White—Crossett  
Dennis White—Little Rock  
William White—Benton  
Ross Williams—Danville, Ia.  
Chere Willis—Benton  
William Willis—Little Rock

Scott Winston—Sheridan  
Susan Witherspoon—Conway  
Michael Wolfe—Gurdon  
Sheri Wooddell—Percy  
Carol Young—Little Rock  
Richard Young—Texarkana, Tx.



“Commuting to me is one big pain! Not only do I get tired of driving back and forth from Malvern every day, but I feel left out of events at home and at school. Another thing is . . . teachers don’t seem to consider the commuting students when they give an assignment requiring attendance at a night affair. Living at home does have its advantages, like having your own room and eating the food that you’re used to—your Mom’s. I feel that commuting has kept my grades down from what they could be, because of the hour it takes out of my day driving. When I finally get home there is no decent place to study. The problems just never end.”

—Jennifer Stilwell

COMMUTING  
is ONE big  
'PAIN'