

Ouachita Baptist University

Scholarly Commons @ Ouachita

OBU Yearbooks: The Ouachitonian

University Archives

1974

The Ouachitonian 1974

Ouachitonian Staff

Ouachita Baptist University

Follow this and additional works at: <https://scholarlycommons.obu.edu/yearbooks>



Part of the [Higher Education Commons](#), [Organizational Communication Commons](#), and the [Public Relations and Advertising Commons](#)

Recommended Citation

Staff, Ouachitonian, "The Ouachitonian 1974" (1974). *OBU Yearbooks: The Ouachitonian*. 78.
<https://scholarlycommons.obu.edu/yearbooks/78>

This Book is brought to you for free and open access by the University Archives at Scholarly Commons @ Ouachita. It has been accepted for inclusion in OBU Yearbooks: The Ouachitonian by an authorized administrator of Scholarly Commons @ Ouachita. For more information, please contact mortensona@obu.edu.



We made the year what it was...

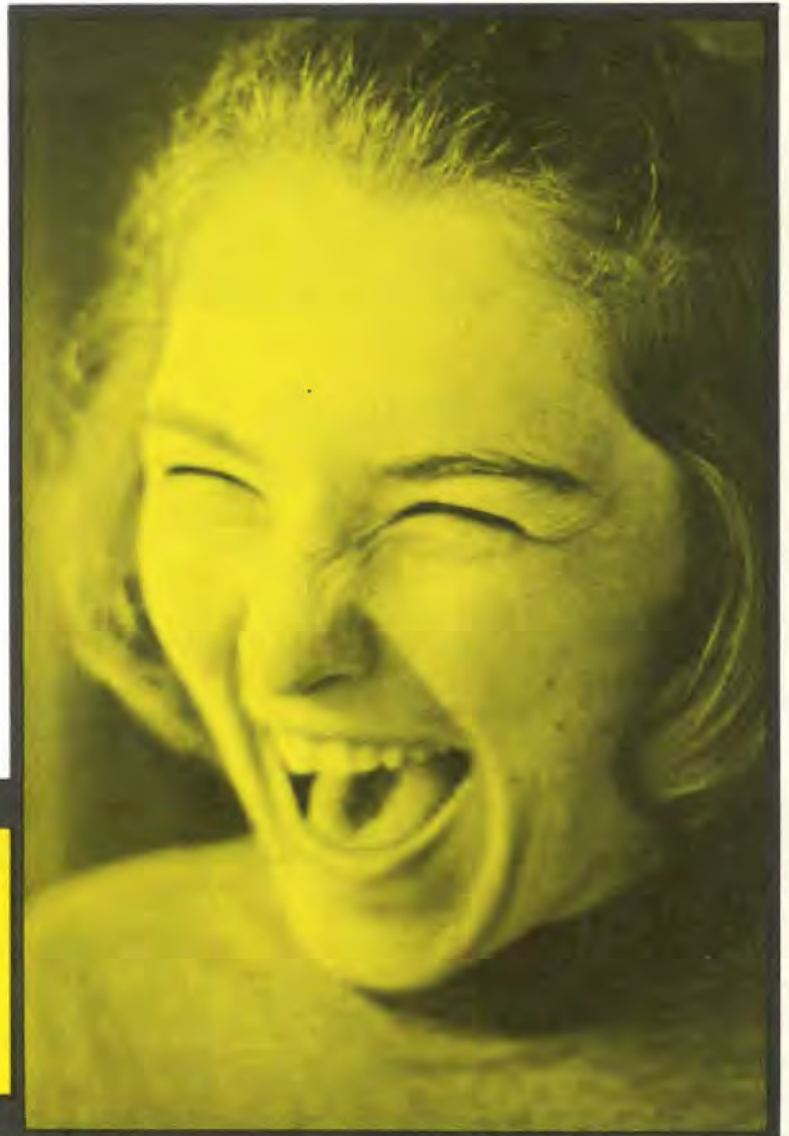

A flash of Understanding A flash of Understanding A flash of Understanding

1974 *Ouachitonian*
Ouachita Baptist University
Arkadelphia, Arkansas ■ Vol. 65

A flash of Understanding A flash of Understanding A flash of Understanding

RILEY LIBRARY
OUACHITA BAPTIST UNIVERSITY



A flash of Understanding A flash of Understanding A flash of Understanding A flash of Understanding A flash of Understanding A flash of Understanding A flash of Understanding

We shaped it . . .

A flash of Understanding A flash of Understanding A flash of Understanding A flash of Understanding A flash of Understanding A flash of Understanding A flash of Understanding

R
378.767
093P
1974



Understanding A flash of Understanding A flash of Understanding A flash of Understanding A flash of Understanding A flash of Understanding A flash of Understanding A flash of Understanding

**Realizing that there were things
that couldn't be and things that will be**

Understanding A flash of Understanding A flash of Understanding A flash of Understanding A flash of Understanding A flash of Understanding A flash of Understanding A flash of Understanding



A flash of Understanding A flash of Understanding A flash of Understanding A flash of Understanding A flash of Understanding A flash of Understanding

We changed it...

A flash of Understanding A flash of Understanding A flash of Understanding A flash of Understanding A flash of Understanding A flash of Understanding



A flash of Understanding A of Understanding A flash of

A

A

**For we knew best and there was
no one to stop us**

A flash of Understanding A flash of Understanding A flash of Understanding

A flash of Understanding A flash of Understanding A flash of Understanding

We changed it... ■ 5



A flash of Understanding A flash of Understanding A flash of Understanding A flash of Understanding A flash of Understanding A flash of Understanding A flash of Understanding

We lived it . . .

A flash of Understanding A flash of Understanding A flash of Understanding A flash of Understanding A flash of Understanding A flash of Understanding A flash of Understanding



Understanding A flash of Understanding A flash of Understanding A flash of Understanding A flash of Understanding A flash of Understand

For we knew how to make the best of all we had and we called on our resources for more of what we wanted

Understanding A flash of Understanding A flash of Understanding A flash of Understanding A flash of Understanding A flash of Understand



A flash of Understanding A flash of Understanding A flash of Understanding A flash of Understanding A flash of Understanding A flash of Understanding A f

We remembered it . . .

A flash of Understanding A flash of Understanding A flash of Understanding A flash of Understanding A flash of Understanding A flash of Understanding A f



A flash of Understanding A flash of Understanding A flash of Understanding A flash of Understanding A flash of Understanding A flash of Understanding A flash of Understanding A flash of Understanding A flash of Understanding

We felt it . . .

A flash of Understanding A flash of Understanding A flash of Understanding A flash of Understanding A flash of Understanding A flash of Understanding A flash of Understanding A flash of Understanding A flash of Understanding



Understanding A flash of Understanding A flash of Understanding A flash of Understanding A flash of Understanding A flash of Understanding A flash of Understanding

For we loved Ouachita for what it was

Understanding A flash of Understanding A flash of Understanding A flash of Understanding A flash of Understanding A flash of Understanding A flash of Understanding



A flash of Understanding A flash of Understanding A flash of Understanding A flash of Understanding A flash of Understanding A flash of Understanding

And we let

A flash of Understanding A flash of Understanding A flash of Understanding A flash of Understanding A flash of Understanding A flash of Understanding



A flash of Understanding A flash of Understanding A flash of Understanding A flash of Understanding A flash of Understanding A flash of Understanding

others know it...

A flash of Understanding A flash of Understanding A flash of Understanding A flash of Understanding A flash of Understanding A flash of Understanding

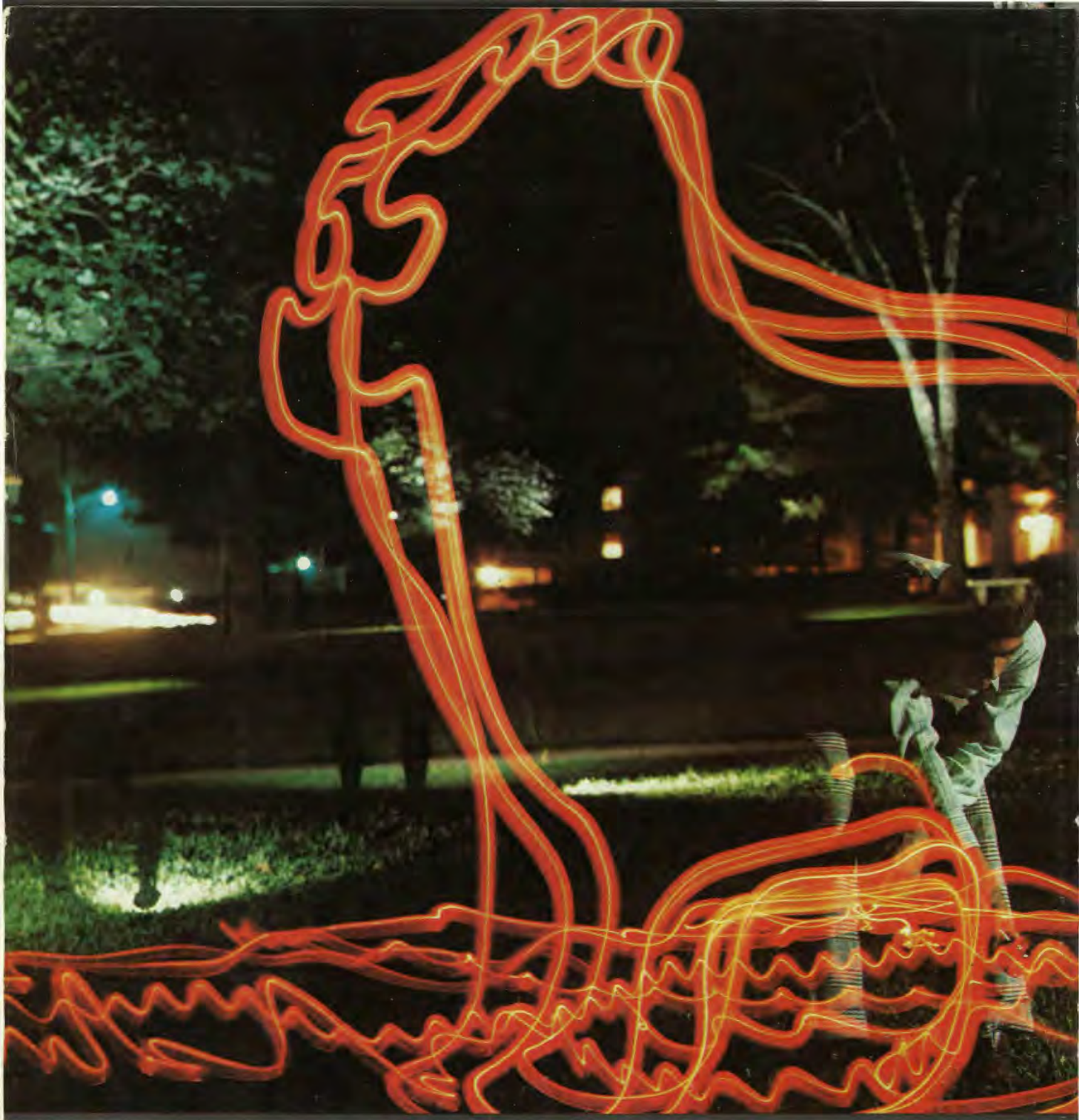

A flash of Understanding A flash of Understanding A flash of Understanding A flash of Understanding A flash of Understanding A flash of Understanding A flash of

A flash of

A flash of Understanding A flash of Understanding A flash of Understanding A flash of Understanding A flash of Understanding A flash of Understanding A flash of

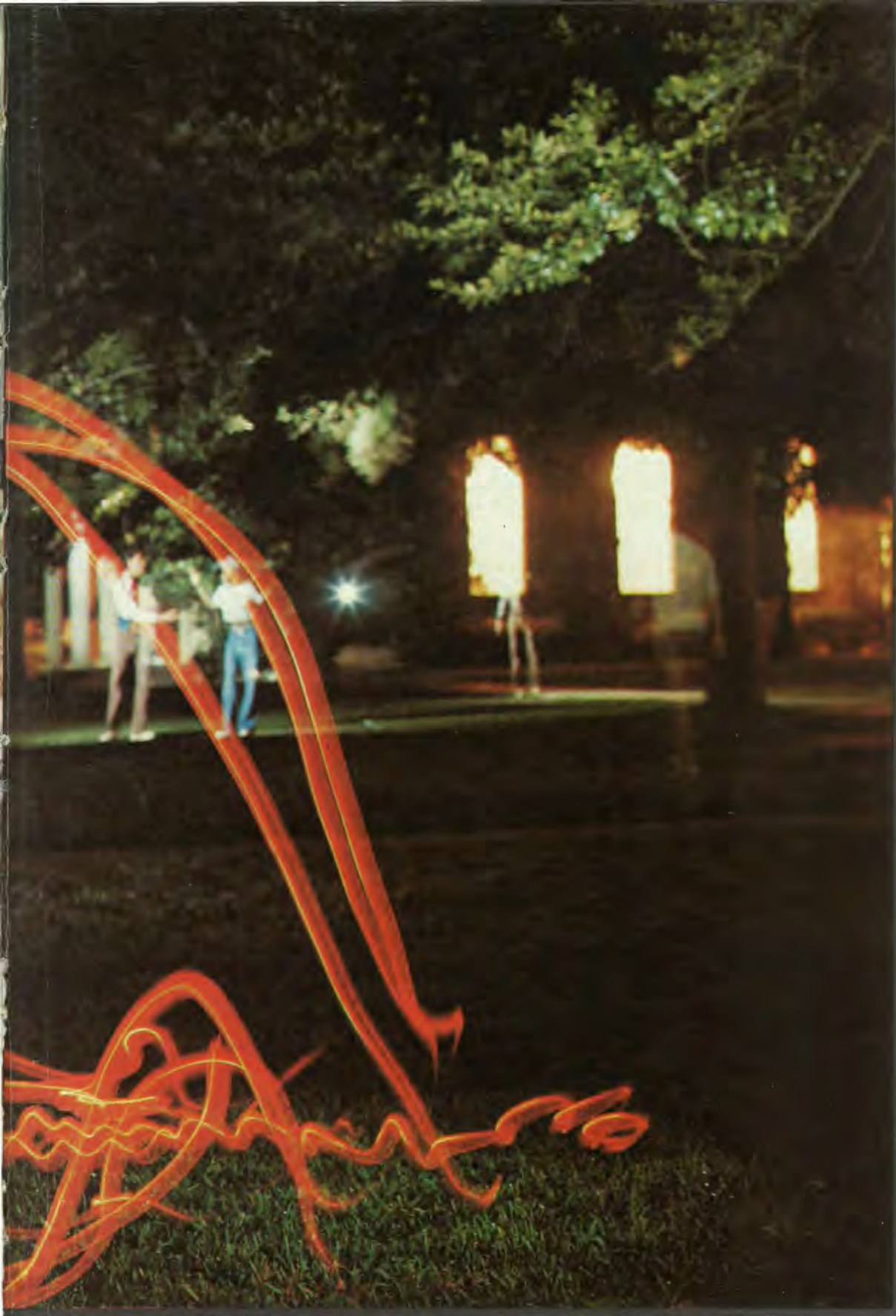

Understanding A flash of Understanding A flash of Understanding A flash of Understanding A flash of Understanding A flash of Understanding A flash of Understanding A flash of Understanding

Understanding

Understanding A flash of Understanding A flash of Understanding A flash of Understanding A flash of Understanding A flash of Understanding A flash of Understanding A flash of Understanding

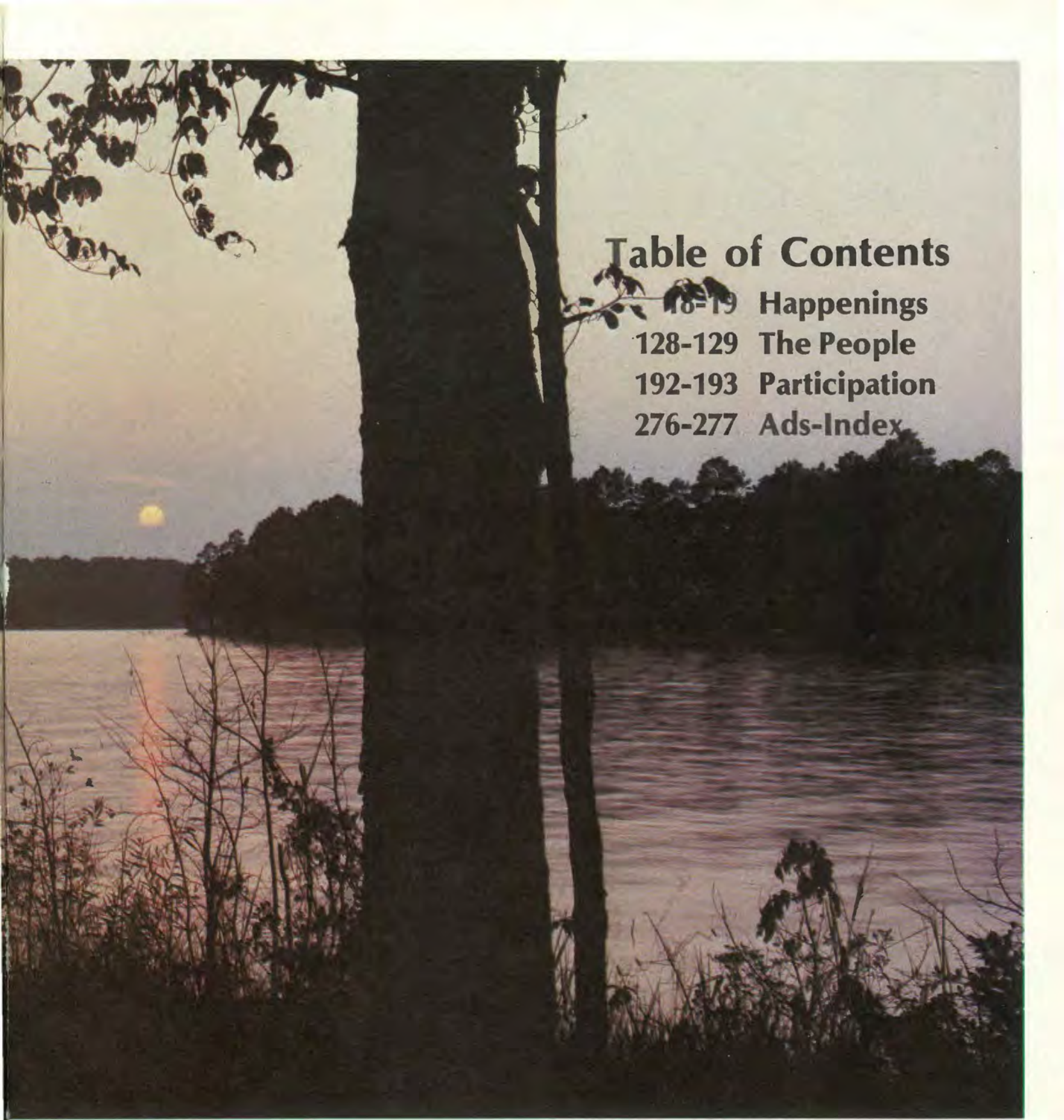

Table of Contents

18-19	Happenings
128-129	The People
192-193	Participation
276-277	Ads-Index

standing A flash of Understanding A flash of Understanding A flash of Understanding A flash of Understanding A flash of Understanding A flash of Understanding

standing A flash of Understanding A flash of Understanding A flash of Understanding A flash of Understanding A flash of Understanding A flash of Understanding

A flash of Understanding

Happenings

A flash of understanding

Student life



The Evans Student Center (Above) signaled the biggest event at Ouachita this year. Dr. Grant (Right) and Dr. Ben Erod guided OBU through her many many phases of change and development.



1973-74 will go down as an extraordinary year in the history of Ouachita. The year was unique, not only on our campus but also in the "real" world.

We were forced to face

73-74 year extraordinary on campus and off

such national events as the Watergate affair and an energy crisis that gained a fantastic momentum almost overnight.

The comet Kohoutek, one of the greatest since Haley's comet, sort of fizzled out and went back into outer space. While on campus,

we saw the opening of Evans Student Center,

made possible through many generous gifts from friends and the family of the university.

O. C. Bailey, a men's dorm until this year, housed upperclass women. Meanwhile, Conger became a men's dorm once again. The formation of a new girls' social club, Pi Kappa Zeta, came about in the fall.

Criticism again made its way to the bull sessions in the dorms.

Continued topics

this year include: one-year mandatory ROTC for freshman men, dorm rules for women, the food in the cafeteria and the price of tuition and everyday necessities. All in all, the spirit remained.

The school continued

having an ever-growing meaning to each student on our campus.



Bruce Rodnick (Right) has his I.D. picture made during fall registration.



During warm weather (Above) students find that many professors like to have classes outside. Dr. Herman Sandford is particularly in favor of it. Fall brings football. (Right) During the warm Saturday afternoons, Tiger fans yell for a victory.





During the last part of August, freshmen were ushered in by parents; meanwhile, upperclassmen loaded up and came back by themselves. For students, moving in signaled "new freedoms" or to some, "unwanted restrictions." Most students

College signals restrictions, 'new freedoms'

found it excitingly difficult to move 18 years' accumulation of keepsakes and what seemed to be "necessities" into a dorm with a roommate doing the same thing. During fall registration, OBU students found it increasingly difficult to arrange course offerings with time schedules. Most students faced the everlasting problem of classes closing. A new pre-registration system was initiated during the latter part of the fall term. Outcome: few classes closing, students finishing in 30 to 45 minutes and, on the whole, less confusion and frustration.



Registration (Left) brings out many problems and frustrations in students. Becky Hollingsworth (Above), OBU Cheerleader, pleads for a touchdown during the OBU vs. HSC football game.

We spent our time the way we wanted to — there was really nobody here to tell you what to do or when to do it, unless it was a bad roommate. We had room check and chapel once

Spare time: who has it? OBU students keep busy

a week and we had to study in the evenings. We checked our mail boxes two or three times a day. We showed our meal tickets (unless we could get by without) and we spoke to each other on campus.

Other than this, there really wasn't much to do in Arkadelphia, but we found things to do and we kept busy. If you didn't know how to play "Spades" before you came to school, you do now, and if you hadn't seen an Indian mound, you have now.

Then there is the bluff and Lake Debrzy with its submarine races, and then there's that dark part of town where evil things happen, HSC. All-in-all, "Arkado" is a pretty good place to stay and if Ouachita wasn't here it wouldn't be all that great.



Throwing a Frisbee (Left) on the practice field during warm weather takes up spare time from studying. Robert Moore (Above) looks forward to meeting a new roommate.





Carol Goodson (Above top) enjoys fooling around with friends. We all work toward graduation (Above) and we find out there is more to college than classes and books.



Vicki Morgan (Above) displays attire that was popular at OBU this year. Wearing various kinds of hats (Right) shows individualism.





One of the most frequently asked questions at Ouachita this year was "What am I going to wear?" With the many choices we have in clothing today, deciding what to wear each day is a major task. If you were a member of

Individualism shown in daily apparel

a social club, it was no problem for you to decide what to wear on Wednesdays; and if you weren't, you were usually faced with a dilemma—"Jeans or a dress?" "Cutoffs? No . . . I want to make an impression on that chick in my biology class . . ."

Of course, Arkadelphia's unpredictable weather at times forced you to carry umbrellas, or wear heavy coats one day and short sleeves the next, but what you wore was mainly up to you.



Johnny McNally (Above) exemplifies how students can wear what they wish to wear. Some girls, such as Sherry Millwood (Left), prefer to wear dressier outfits around campus.



Fine Arts (Right) Building construction is kept on schedule for August completion.



Evans Student Center (Above) completed in the fall contains bowling lanes, post office, snack bar, offices, book store and lounge areas. Terrye Carter (Right), on the bridge of the SUB, overlooks the Ouachita River.





A variety of campus improvements, including new building construction, dormitory renovations and landscaping, was made during the year. Evans Student Center was completed

Improvements, construction made during year

during the fall along with Lile Hall housing the Division of Business and Economics. Construction was started on the Fine Arts Center, the third of a five-building megastructure.

Completion date is set for late August, 1974.

O. C. Bailey dorm, formerly for men, was changed to a women's residence hall. Blake Hall was converted from an office hall into a men's residence hall. Cone Bottoms dormitory was equipped with air conditioning on the first and third floors. The front lawn was improved by replanting shrubs, pruning trees and generally improving the lawn area.



Lile Hall (Left) houses the Division of Business and Economics. Lile was the first completed building of the megastructure.



Economy cars (Above) became quite popular with the gasoline situation being what it was. Gasoline pumps (Right) were not found with gasoline for 28 cents per gallon, but were more likely to sell it for 50 cents a gallon.

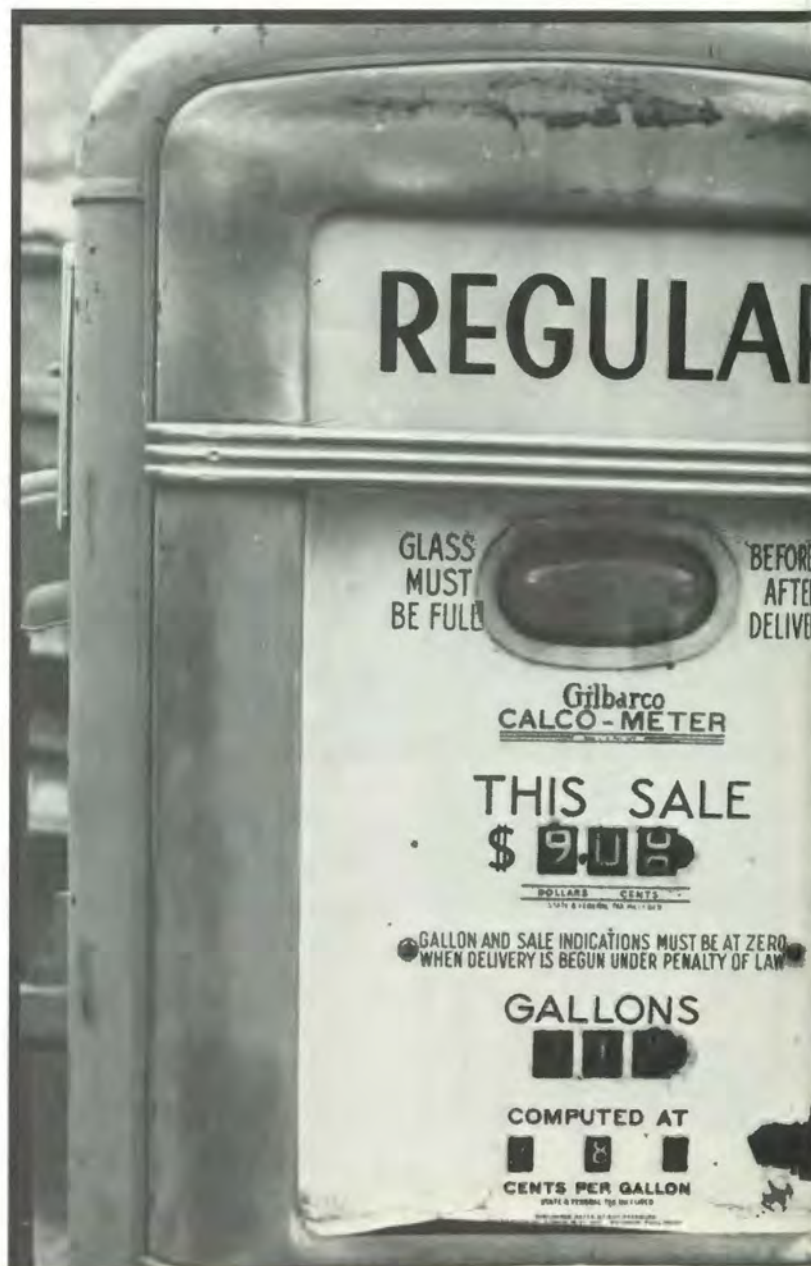



The energy crisis brought different perspectives to each student it affected. For some it meant curtailed visits home and problems with getting gasoline to get back on campus. For some it meant leaving their

Crisis brings problems; affect each differently

small economy cars at home for mom and dad to use. We all lived in hopes that there wouldn't be gasoline rationing but unlimited amounts available.

Most students took the energy-conserving steps in stride, but the first time driving 55 mph, we found it a little hard to believe.

"I did not like going 55 at first; it seemed like it was taking me forever to get back on campus. So, now I am staying on campus during the weekends. I guess that is one way to conserve energy!"

—OBU Student



Lowered speed limit (Above) signs were displayed on Arkansas highways in January. Lowered thermostats (Above right) in an attempt to save energy, were requested by President Nixon.

Dr. Joe Nix, associate professor of chemistry, and his research team studied the effects of building a dam on a stream on Lakes Ouachita, Greeson, DeGray, and

Corps of Engineers makes research possible

Greer's Ferry. The Corps of Engineers funded the research with a grant. Dr. Nix said, "I am extremely proud of the students that work on my research projects. They are very devoted to the project, and often work under very adverse conditions. They are certainly the ones that are due the credit for the success of our project."



Through his water research grant, Dr. Joe Nix (*Right*) is able to test waters taken from various parts of the state for chemical content.





Dr. Francis McBeth, Ouachita's Resident Composer, was recognized this year as one of the top ten men in music education in the U. S. and Canada by the periodical, *The*

McBeth recognized by national magazine

School Musician. Dr. McBeth has been conductor of the Arkansas Symphony Orchestra in Little Rock since 1969. During his tenure at Ouachita he has become well-known throughout the United States as a composer and conductor. This year he received commissions from the Texas Music Educators, the Nashville Symphony Orchestra, and from the state of South Dakota.



Dr. Francis McBeth (Above left and left) works on his composition for the Symphonic Band.



Joe Cantu, drama major from Weslaco, Texas is very active in the OBU drama department. His acting experiences have won him several awards. This year Joe was outstanding in his portrayal in "The Last Bouquet", for

Festival acting award goes to Joe Cantu

which he received the Best Actor Award in the Arkansas College Theater Festival, and one of the eight acting awards given in the regional American College Theater Festival at Fort Worth.

"Joe is a very creative person . . . very ambitious . . . he likes to do things that challenge imagination."

—Dennis Holt



Joe Cantu (Above and right) is active in the Ouachita Theater.





Several outstanding works were produced by Walter Jaudon in Ouachita's art department this year. Walter, an art major from Aberdeen, Mo., did a

Walter Jaudon has art show at downtown bank

lot of creative work, such as abstracts and semi-abstracts. One of his works was chosen for the permanent collection in Riley Library. Several of his creations were displayed downtown in February at Merchants and Planters bank.



Walter Jaudon (Left) likes to work with abstracts and semi-abstracts.

A flash of Understanding

Features



Annette Chisum and Mike Goodwin, (Above) hosts for the Ouachitonian Beauty Pageant, welcome guests and set the stage for the theme, "The Roaring Twenties." Judges, (Right) Becky Jean Hume, reigning Miss Arkansas, and Bill Tarkington, question two contestants about the dating problems on campus in the interview portion.





Top Ten finalists (Above Left) pause for final judging before the announcement of the winners. Vicki Noe (Left) awaits her introduction on stage in Mitchell Auditorium.

The largest number of contestants ever to be entered in the Ouachitonian Beauty Pageant provided five judges with a task of selecting four winners from the 33 contestants. Set as the theme of the pageant was, "The Roaring Twenties."

"The Roaring Twenties;" serves as theme

Highlighting the day's activities were the judging sessions and a brunch for the judges and the contestants to become acquainted with each other and to ease any tensions the girls might have.

Special talent, stage props and the general feeling of the pageant portrayed the theme. Emcees for the 1974 pageant were Ed and Fran

Pageant achieves purpose; four contestants win

Coulter. Beverly Fanning, Pam Knight, Michelle Roussel and Fonja VanCleve were chosen as the four *Ouachitonian* beauties. They were judged on poise, personality and beauty.



Jo Keah Anderson, (Above Right) provides a song; meanwhile, contestants change into evening gowns. Becky Jean Hume (Right) chats with Amanda Thomas at the reception following the pageant in the drawing room of the old SUB.





Ouachitonia Beauties (Left) Beverly Fanning, Michelle Roussel, Pam Knight and Fonja VanCleve pause after the pageant for photographers. Acknowledging being selected (Below) as *Ouachitonia* beauties, the winners exchange comments and accept the applause from the audience.



Ouachitonian Beauty
Beverly Fanning



Pam Knight
is a sophomore from
Lincroft, New Jersey.



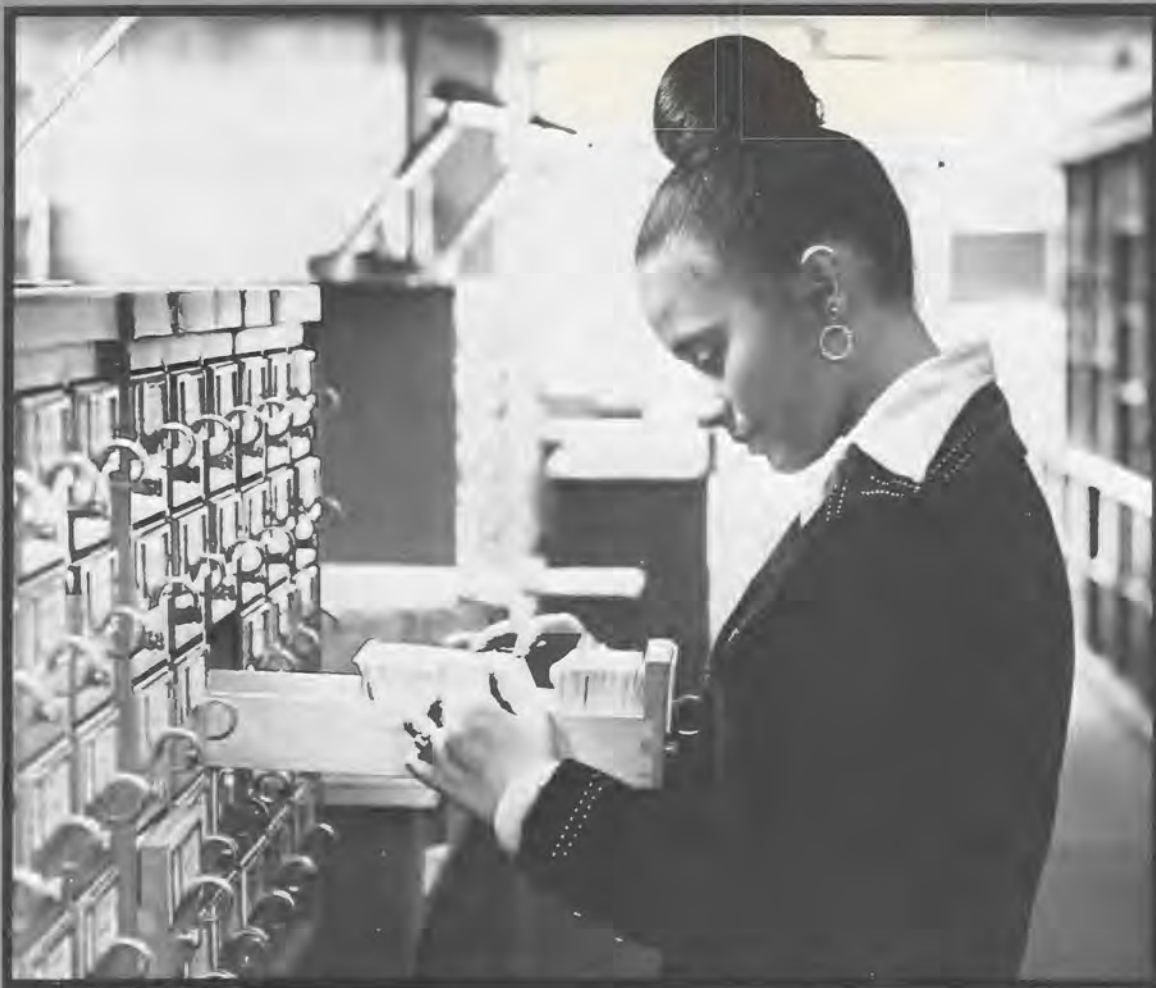

Beverly Fanning
is a freshman from
Malvern.



Ouachitonian Beauty
Pam Knight

Ouachitonian beauty
Michelle Roussel



Fonja Vancleve
is a freshman from
Jonesboro.





Michelle Roussel
is a sophomore from
Searcy.



Ouachitonian beauty
Fonja Vancleve

Becky Ward (*Right*) congratulates Susan Coppenger moments after she is named Miss OBU. John and Margie Halbert (*Below*) announce the top ten finalists. "Oh, No!" whispers Susan Coppenger, (*Below Right*) after being named successor to her sister, Anne Coppenger, 1972-73 Miss OBU.





"Beauties of Peace" was the theme for the Miss OBU Pageant held in April of 1973. Thirteen women competed for the crown of Miss OBU. Susan Coppenger, sponsored by the EEE social club, won the title and was

Coppenger follows sister; reigns as Miss OBU

crowned by her sister Anne Coppenger, the reigning Miss OBU. A junior speech pathology major from Arkadelphia, Susan did a monolog entitled, "I like you" and represented OBU in the Miss Arkansas Pageant held last July in Hot Springs. Runners-up to the 1973 beauty were Marcia Majors, first; Kathy Vining, second; Kathie White, third; and Susan Freeman, fourth. The Blue Key honor fraternity sponsored the pageant for the seventh year with John and Margie Halbert serving as the emcees.



Susan Coppenger, (Left) receives a standing ovation, when presented as Miss OBU. The five finalists, (Above) await questioning and final balloting by the judges. The finalists are: Susan Freeman, Kathie White, Marcia Majors, Kathy Vining and Susan Coppenger.

Susan Coppenger, a junior from Arkadelphia, was crowned Miss OBU last April. Susan is a speech pathology major and

Five selected for court; Coppenger reigns

was sponsored by the EEE social club to which she belongs. She represented Ouachita last July in the Miss Arkansas pageant held in Hot Springs.

Runners-up to Miss OBU were Marcia Majors, first; Kathy Vining, second; Kathy White, third and Susan Freeman, fourth.



Miss Ouachita Baptist University
Susan Coppenger



Runners-up to Miss Ouachita University are: Susan Freeman, fourth; (Left-First) Kathie White, third; (Left-Second) Kathy Vining, Second; (Left-Third) and Marcia Majors, First; (Left).



Another homecoming ... A parade, pep rallies,
a queen and plenty of purple paint on
everything across the ravine.

Ouachita students prevail! during HSC week

For the freshmen it was a week of exciting
new events. "The Battle of the ravine"
between OBU and Henderson State College.
The Tiger got a few more coats of red paint
but it was being repainted gold
again and again. OBU students did not sit
still and take all of the harassment from HSC
but came right back with "Tiger Spirit" and
it prevailed all week long.
"Rip the Reddies"

The bonfire (Right) helped school
spirit for "Rip the Reddies" week.
Vicki Noe (Below-First) "clowns"
around in the homecoming parade.
Gregg Greenway (Below-Second)
holds up the photographer during
the parade. Mrs. Faye Holiman
(Below-Third) receives a Distinguish-
ed Alumni Award during halftime
activities. Janna Ferguson (Below-Last)
assists in the Chi Delta float presenta-
tion.

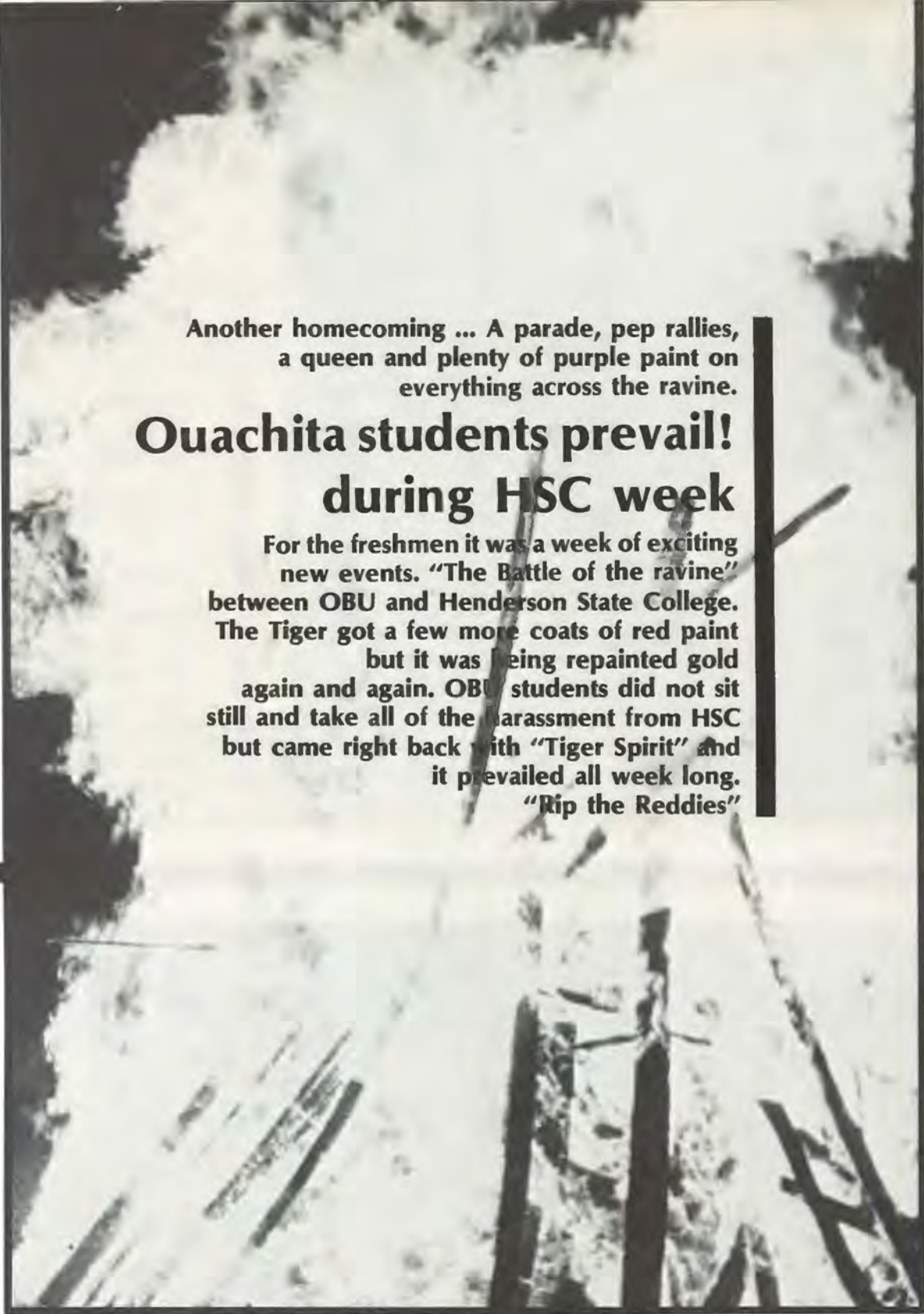



A torch-light parade (Left) leads spirited students to an awaiting bonfire.



Rita Kay Gladden (Left) sponsored by Sigma Alpha Sigma later in the day receives first runner-up to Homecoming Queen.



W. Clement Stone (*Right*) chairman of the board of the Combined Insurance Company of America, delivers the dedication address for Evans Student Center.

A torch-light parade in which hundreds of spirited students participated, girls given late permission to attend a midnight pep rally and working all night on floats completed the week of

Fans think of one thing; 'next year!'

preparation for Homecoming '73. Then "Get Ready It's Showtime." The parade through downtown Arkadelphia, the dedication of Evans Student Center and finally the game.

OBU vs. HSC. Pre-game activities included the announcement of Chi Delta winning float competition and Susan Coppenger was named Homecoming Queen.

OBU left the field empty handed, fans and renewed acquaintances left silently. HSC had won 24-7, and now rightly claimed the AIC championship and "We are number one!" OBU students now could think of only one thing, "Next year, Rip the Reddies."



A fired-up team (Below) takes the field in anticipation of a victory over across-the-ravine rivals Henderson State College.



A mock shooting (Left) following the presentation of the BSU "minifloat" leaves a poor soul in the middle of Main Street.

The Tiger Marching Band (Opposite Page) presents music throughout any home football game. Karen Polk (Left) shows some excitement after the first touchdown making the halftime score 7-14.

Selection of a Homecoming Queen from among 16 coeds entered by various groups on campus provided the student body a well-rounded choice for this honor.

During pre-game activities, Susan Coppenger

BSU sponsors queen

Susan Coppenger

a junior from Arkadelphia, was crowned the 1973 Homecoming Queen. Susan was sponsored by the BSU. Sponsored by Sigma Alpha Sigma, Rita Kay Gladden was first runner-up. Second runner-up was Beverly Fanning, a freshman sponsored by AWS. Becky Ward, sponsored by Chi Delta, is a senior and third runner-up. Jan Johnston, a sophomore, was sponsored by Beta Beta and was fourth runner-up.





Susan Coppenger (Opposite Page) is sponsored by BSU. A junior, Susan (Left) is escorted by her father, Dr. Raymond Coppenger. Susan is crowned (Below) as the 1973 Homecoming Queen.



Jan Johnston (Left-First) is fourth runner-up. Becky Ward (Left-Second) is third runner-up. Beverly Fanning (Left-Third) is second runner-up. Rita Kay Gladden (Left) is first runner-up.



"Dark of the Moon" was presented as the first play of the Ouachita Theater season. Set in the back woods of the mountains of Tennessee, **"Dark of the Moon"** plays on

Mountain superstitions are focal point of play

the ignorance and superstitions of the backwoods people who lived there. Michael Smith played the part of John, a male witch, who falls in love with a mortal. Jean Buckner played Barbara Allen, the human that John falls in love with and marries. **"Dark of the Moon"** was performed in the three-quarters round. Raymond Caldwell directed the play with Renee Vincent as the student assistant director.



Betty Spearman (Left), playing the part of a witch, warns Mike Smith, Witch Boy, of the dangers of the Conjur Woman.



Mike Smith (Left) and Jean Ann Buckner played the major roles in "Dark of the Moon".



The witches gather (Above) with Witch Boy at the death of Barbara Allen, played by Jean Ann Buckner. Bill Ballard (Left) preaches the gospel to "sinners" during a church service.

Jose Cantu as Mr. Marcos (Right) is somewhat alarmed by Richard Scifres playing a former student of Marcos and now a member of the "Regime." Dennis Holt (Below) directs his cast in blocking and acting.



Hostility and violence (Right) are overtly displayed throughout *The Last Bouquet*. Renee Vincent and Kevin Kellum (Center) performs the "Dance of the Wind Flower" as each player watches.





Marcos' daughter, Cynthe, played by Kathy Haygood (Above) surprises her father with a visit and red roses. In the town plaza, Cynthe and Paul, played by Kathy Haygood and Jon Grafton (Left), act out a scene from Joan D'Arc.

The Last Bouquet, an original play written and directed by Dennis Holt, represented Ouachita in the Arkansas Division of the American College Theatre Festival and was the Region's representative in the Southwest

Play, actor receive awards at theater festivals

Region Festival in Fort Worth.

In Conway at State College of Arkansas, the Arkansas Regional Festival awarded the play with "Best Set and Costume Design," "Best Performance of the Festival." Jose Cantu, a sophomore theater major from Weslaco, earned "Best Actor" award.

The play dealt with the Hungarian Revolution of the 1950's and the deprivation of freedom in Hungary as a result of the infestation of the Communist regime.

In the Arkansas Festival, colleges and universities in Arkansas participated.

In the Southwest Region Festival, state winners from New Mexico, Oklahoma, Texas, Louisiana and Arkansas participated.





Thunder (Above) discovers Pippi's treasure chest, but Bloom is more interested in her cookies. Pippi and friends (Right) play a game of leapfrog with a police officer and a social worker.



Pippi, Ann and Tommy (Right) make friends while Mr. Nilsson watches in the background. Pippi (Below) spoils the plans of the two robbers by involving them in her games.



This year's OBU Children's Theater production was the musical, "Pippi Longstocking." The play was concerned with Pippi, a little girl who lived alone at "Villa Villekulla," and

Theater group presents Pippi Longstocking

declared that she was never going to grow up. Even though the play was mainly for children, many older people found the play entertaining. The play toured elementary schools around the state in February and March.

American Dream, a one-act play written by Edward Albee, was presented during the spring semester. Joe Cantu, a drama major, directed the play as a project for a course in play direction.

Theater of the Absurd is introduced to OBU

An example of the Theatre of the Absurd, the play was a comic presentation of the idea of life's meaninglessness and lack of direction. Albee was known for his negative comments on contemporary American society.

The hour-long production was open to the public but most of the small student-directed productions like this were attended by small audiences.

Betty Spearman, Kathy Haygood, Renee Vincent, Larry Raines, and Richard Scifres portrayed characters in *American Dream*.



Kathy Haygood and Richard Scifres (Above) pretend to be unaware of each other during one part of the play.





Larry Raines (Above) seems amused at Renee Vincent's comments. Kathy Haygood and Richard Scifes (Left) in a more passionate part of the play.



Lead singers (Above) of the Association greet Ouachita students. The Association (Right) draws applause from the crowd as they resurrect the old tune "Cherish."





The Association presented a concert in Rockefeller Field House in mid-October. Trying to make a come-back from the '60's,

The Association plays hits; brings back old memories

The Association brought back faint memories of three hits, "Windy", "Cherish" and "Never My Love" during the two-hour concert.

They also presented a few new songs with some feeling and involvement.

Most students felt that the concert was a disappointment, leaving the field house about half full by the end of the concert.

The Student Entertainment Lecture Fund committee planned and carried out an array of campus entertainment for the fall. Gene

SELF presents concerts; entertainment varies

Cotton returned to the campus during the autumn for a weekend concert.

Woody-Bowles, a pair of young men, entertained a SELF coffee house with such guitar arrangements as "Classical Gas".

Jerimiah People presented several shows in November, including an open-air performance at the

opening of Evans Student Center.

Jerimiah People was a youth group who had devoted their lives to Christ.

They presented stories through dialogue and song.



Gene Cotton (Above) is famous for religious/folk musical arrangements. Jerimiah People (Right), a touring religious drama group, presented their show during the opening of the student center.





Woody-Bowles (Left) presented a coffee house in the fall on the bridge of the SUB. **Gene Cotton (Above)** was featured in a fall concert.

A flash of Understanding

Social Club Activities





Stephen Hatfield, (Opposite Page) portrays a witch doctor during the EEE Mickey Mouse Birthday party. Debbie Rogers and Alan Burton (Below) participates as spooks in the Chi Delta "Haunted House." Randy Garner and Sondra Moore (Left) "get Hitched" during Gamma Phi Sadie Hawkins Day.



Activities presented by social clubs were vital to campus life. Each club, by participation among all members, presented annual events that were unique to their

Social club activities vital to OBU campus life

club. Beta Beta continued the midnight serenades to the women's dorms and a winter "Ski retreat." Chi Delta sponsored the annual "Haunted House" and a back-to-the-1950's pep rally.

Mickey Mouse was given a birthday party by the EEE's and during the Christmas season, "Coolside of Yuletide" was presented. The new girls social club Pi Kappa Zeta sponsored "Pedal Pushin", a bike race in the early fall. Rho Sigma sponsored the annual Homecoming Torchlight parade and Sigma Alpha Sigma sponsored the "Grand S Opey." Gamma Phi sponsored Sadie Hawkins during Twirp Week.



Mickey Mouse, (Above) Jan Rogers, Jane and Randy Garner, Tarzan celebrate Mickey's birthday at the EEE party. Joe Jeffers, (Right) SAS sponsor, sets the mood at the "Grand S Opey."



Tommy Bryan (Right) heaves a pie at the target during Sadie Hawkins.



During Twirp week students were entertained by a variety of activities.

Gamma Phi sponsored Sadie Hawkins Day. A side

Clubs activities entertain during Twirp week

show, pie throwing and fortune tellers were all a part of Sadie.

Sigma Alpha Sigma sponsored the "Grand S Opery" with an assortment of country western/pop songs in a country atmosphere. Beta Beta sponsored a coffee house and Rho Sigma held a Horror Film Festival.

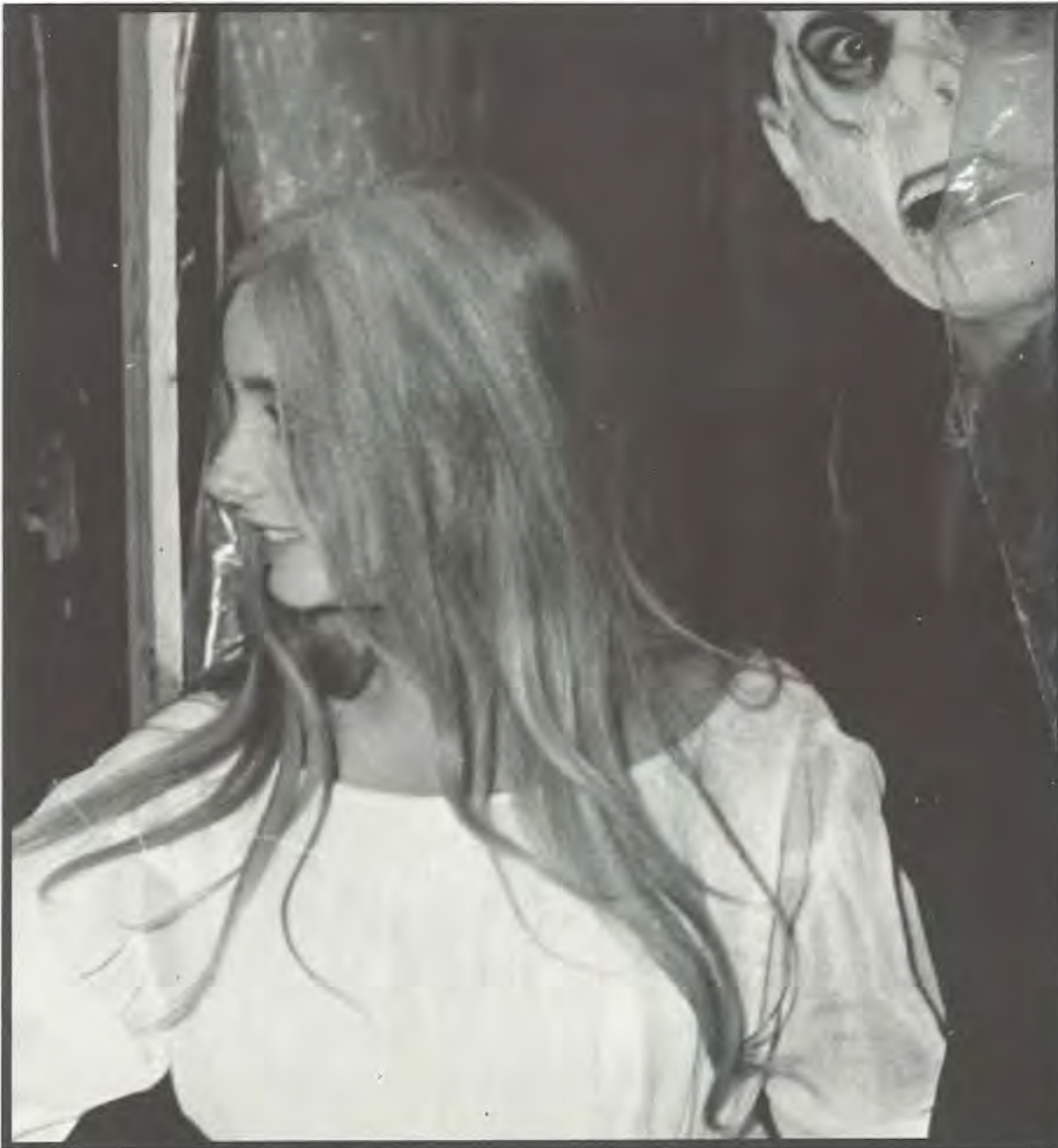

Penny Glass (Left), Chi Delta member, plays the wife of Frankenstein in the Haunted House.



During football season each social club sponsored a pep rally the Thursday night before a game.

Rallies, post-game activities highlight clubs year

"Back to the 50's," a halloween pep rally, "Rope the Muleriders," and "Rip the Reddies" were sponsored by social clubs as themes for pep rallies.

"Ruby's Truck Stop" sponsored by Chi Delta as an after-the-game entertainment featured "Redneck" type entertainment.



Jim Cobb, (Left) SAS member sings during the "Grand S Opey." "Red Shirts" (Below) grease back for the back to the 50's pep rally.



Debbie Jones (Left) Danny Pike, Debbie Rogers and Jimmy Richein entertain during the Chi Delta "Ruby's Truck Stop." Margret Green (Above) and Lydia Moore find the truck stop entertainment amusing.



Signing (*Below, Right*) is a part of any rush party. Sigma Alpha Sigma members (*Below*) greet rushes at the "S" drop-in.



Annette Everett (Right) speaks to Fonja VanCleve about the Gamma Phi rush party. Rushees (Below) after attending the Chi Delta rush party for the EEE party.



February 12-16, girls were treated to parties sponsored by social clubs in hopes of gaining active rushees. Girls were able to take up to three invitations the last night of the parties. Bids were slid under the room

Social clubs give parties; rushees receive bids

doors the Sunday following rush. Bids were accepted on the campus lawns where social club members were awaiting. February 19-23, men were entertained by social clubs as rushees. After the week of parties, the men received bids the following Monday through Campus Mail. They had a time limit on the acceptance of a bid. February 25 to March 2 signified service week or dead week for pledges. The week was spent in preparation for pledge week and general service to the social club.



Pledges (Above Left) attend Noonday as a requirement of pledging. Diana Williams (Right) seems delighted at a pledge's response.



Sigma Alpha Sigma pledges (Left) cram into a phone booth at the command of a club member. Beta Beta pledges (Below) stand at attention.



A week long of activities for social club pledges was held March 4-9. During this week pledges were required to do daily jobs for club members to show their loyalty for their club. Pledges were found keeping

Pledges expect anything from club members

late and early hours at pledge week progressed. Pledges were required to carry notebooks for daily duties and signatures of many of the students on campus. The reason—to make new friends and become well known on the campus.





Brice Wagner (Right) does pull-ups during nightly pledging.

Red Shirt pledge (Right) carries the Rho Sigma sign.





As a pledge duty, a Rho Sigma pledge (Left) acts as a drunk on Evans steps. Chi Delta pledge (Below) sports her football helmet.



"I want to be a . . ." a familiar cry that was heard all week long as pledges showed they're loyalty to a social club. Pledges were seen running across

Pledges show loyalty to club members

campus in a variety of attire and holding on to most anything. Club members had a variety of jobs for pledges to do.

Rho Sigma had a pledge mascot for pledges to keep watch over. This year it was a goose.

Gamma Phi pledges carried eggs for members to sign; sometimes these eggs were broken and the pledges had to start all over again with the eggs.

A flash of Understanding

Who's Who



Jo Keah
Anderson

Gamma Phi-Historian, Public
Relations
Collegiate Civitan-Secretary
Icthus Players-Secretary
Ouachi-tones
OBU Choir
Senate-Freshman Senator
BSU-council
Mental Health Club
Dean's List-Spring '73
Miss OBU Pageant-'73
New Mind Singers
SNEA
Drama Guild



Richard
Askin

OBU Choir
OBU Singers
BSU Choir-director
OBU Singing Men
Trio for Miss OBU and
Ouachitonian Beauty Pageants

BSU
Ouachi-tones
OBU Singers
Association of Women Students
EEE Social Club
Miss OBU first runner-up '71
third runner-up '72
Homecoming Queen '72
Senior Class Secretary



David
Deere

Track-Cross Country
Rho Sigma Social Club-President
President's Council
Pre-professional Club



Linda
Easterling

Religious Drama Guild
Gamma Phi-Chaplain
Ouachi-tones
Ouachitonian Beauty Pageant
BSU
Tiger Day finalist
Sophomore Class Secretary
Association of Women Students



Bill
Elliff

Ministerial Alliance-President
BSU
National Collegiate Players
Choir
OBU Singers
Student Senate
Blue Key
Senior Class President



Holly

Who's Who



Marsha
Ellis

EEE Social Club-Music Chairman
Public Relations, Chaplain
Musicians' Guild
Sinfonia
BSU-President
OBU Singers
OBU Choir
Madrigals
SNEA
President's Council
Alpha Chi
Kappa Delta Phi



Rita Kay
Glendon

Majorette
Gamma Phi-Treasurer, President
Association of Women Students
SELF-Secretary, Treasurer
Inter-Social Club Council
President's Council
Homecoming court
Band
Ouachitonian Beauty Pageant



Shirley
Grant

Chi Delta-pledge class
president, rush chairman
Sigma Tau Delta
Ripples-Editor
OBU Singers
OBU Choir
FCW-Vice President
Arkadelphia Human Relations
Council
Dean's List-Fall, Spring '71, '72
President's List '72 to '74
Alpha Chi
SNEA
Honors Program



James
Hamilton



Janet
Jernigan

Senate-three-year senator
Chi Delta-Pledge mistress,
president
Inter-Social Club
Council
BSU
Ozark Society
Association of Women
Students-Secretary, Treasurer
Ouachitonian Staff
Mental Health Club
President's Council



Alvin
Johnson

Senate-Parliamentarian
SELF-Chairman
Junior Class President
President's Council
BASS
BSU
Sigma Alpha Sigma Social
Club
Phi Beta Lambda



Kalla
Knight

Chi Delta Social Club
Treasurer, Secretary
BSU-Music Co-chairman
SELF-Treasurer
Alpha Chi
Association of Women Students
Ouachitonian Staff
SELF
Ouachitonian Beauty Pageant
Dean's List
President's List

Basketball
Baseball
Rho Sigma Social Club
Fellowship of Christian
Athletes
All-AIC Honors
P. E. Majors Club

Who's Who



*Richard
Lusby*

**Sigma Alpha Sigma Social Club,
President
Cheerleader
Tennis Team,
E. A. Phippen Scholarship**



*Martha
Nobles*

**Senate-Parliamentarian, Senator
Human Relations Committee
FCW-President
SNEA-Vice President
Honors Program
Pi Kappa Zeta**



*Lee
Sanders*

**Collegiate Civitan-Chaplain
Beta Beta Social Club,
Secretary
Student Senate-President
Blue Key
Sigma Gamma Sigma
Scabbard and Blade
Young Democrats**

**Basketball
Baseball
Bowling
Sigma Gamma Sigma
Alpha Omega Eta Social Club
Honors Program**



Tim
Smith

Intramurals
Student Senate-President
SELF
Beta Beta Social Club
President's Council



Jim
Starnes

Student Senate
Alpha Chi
BSU
Debate Team-President
Signal Staff
Circle K
Southern Baptist Transfer



Roscoe
Stidman

Beta Beta Social Club
Football team-four year manager
Student Senate-Sophomore
Senator
BSU



Jerry
Thompson

Who's Who



Ann
Verser

Chi Delta Social Club-Chaplain
Sigma Alpha Iota
Musicians Guild
Association of Women Students
BSU
OBU Choir
Ouachitonian Beauty Pageant



Kathy
Vining

Chi Delta Social Club,
Publicity Chairman
Cheerleader-Co-captain
Association of Women Students
Kappa Delta Pi
SNEA
BSU
Senate-Sophomore Senator
Tiger Day Queen Chairman
FCW-Social Chairman
Homecoming activities
P. E. Majors' Club
Sports Information office



Becky
Ward

Senate-Sophomore Senator,
Secretary, Parliamentarian
Association of Women Students-
President, Executive Council
President's Council
Chi Delta Social Club-Reporter
BSU
SNEA
Ouachitonian Staff



Ken
Wasson

**Beta Beta Social Club
Sophomore Class President
Human Relations Council
Senate-Junior Class Senator
Ozark Society
Young Democrats
Blue Key**

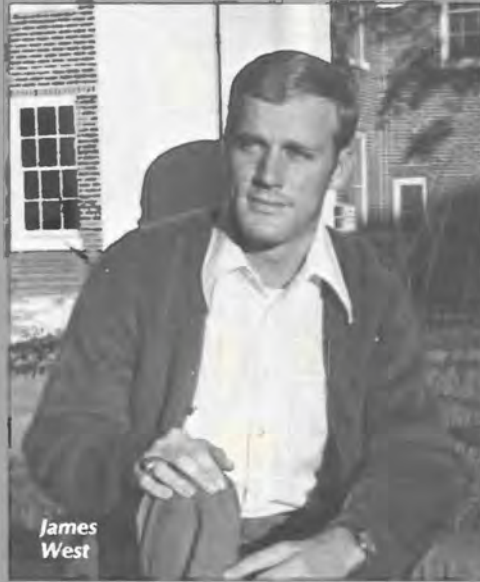

James
West

**Senior Class President
Senate-Treasurer
President's Council
ROTC-Battalion Commander
Football
Beta Beta Social Club
Fellowship of Christian Athletes
BSU**

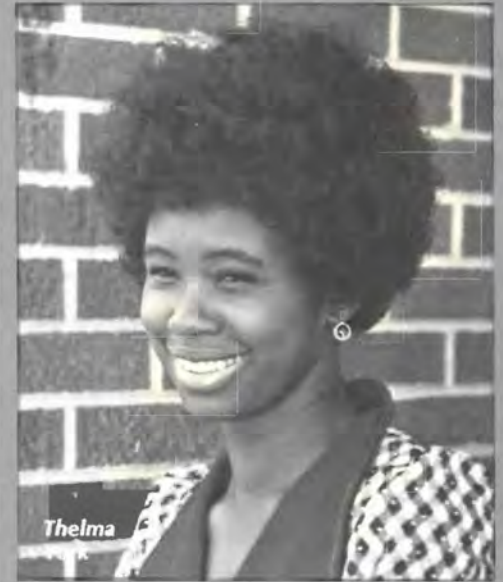

Thelma

**Association of Women Students,
Reporter
SNEA
BSU
Mental Health Club**

A flash of Understanding

Sports

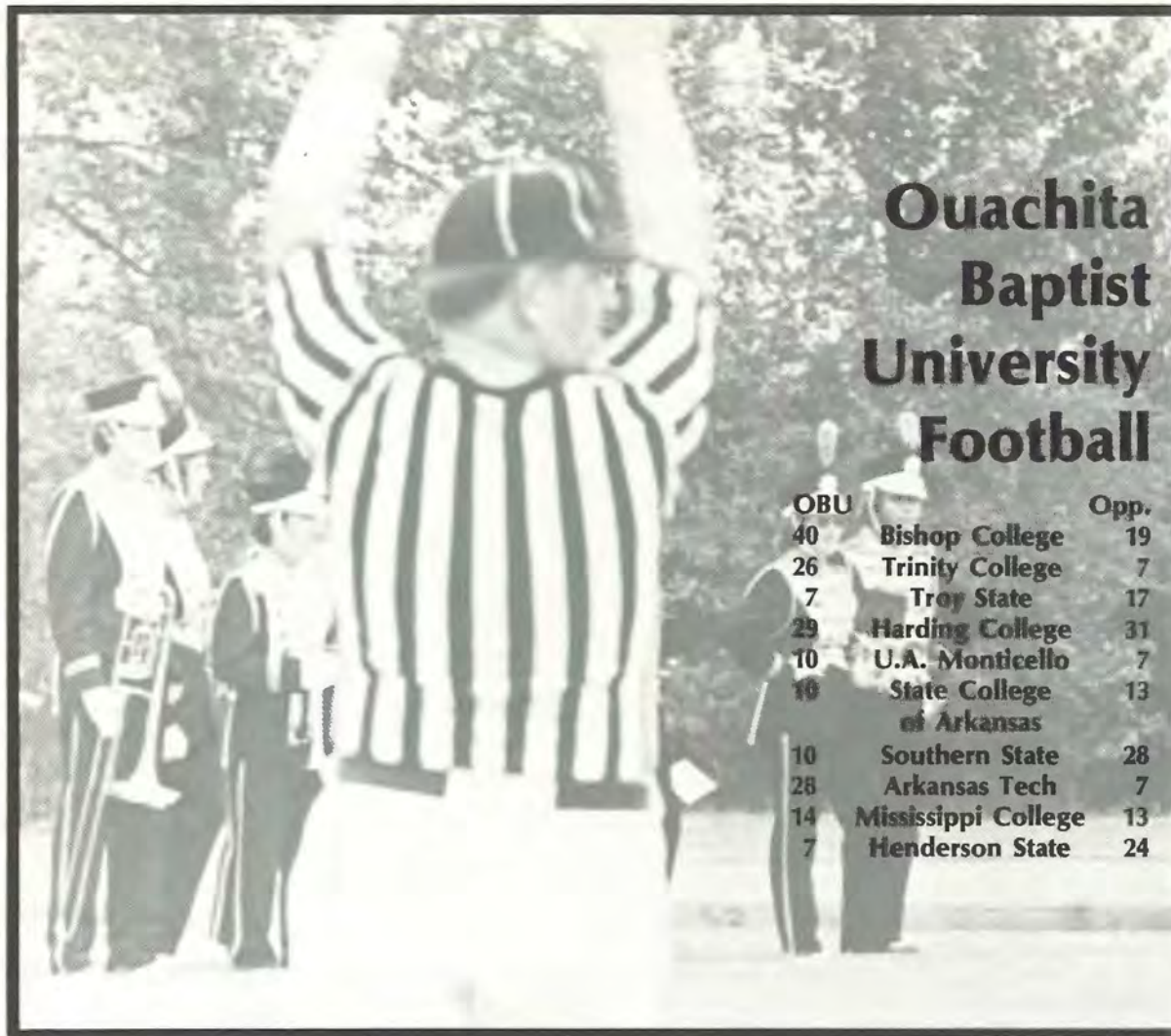

Ouachita Baptist University Football

OBU	Opp.	Opp.
40	Bishop College	19
26	Trinity College	7
7	Troy State	17
29	Harding College	31
10	U.A. Monticello	7
10	State College of Arkansas	13
10	Southern State	28
28	Arkansas Tech	7
14	Mississippi College	13
7	Henderson State	24





If all football games were played at the beginning or the end of a season, Ouachita's Tigers might be perennial champions. Schedules as they are, however, have mid-seasons, and Ouachita has a mid-season

Tigers play even season; five wins-five losses

slump. The Tigers stormed away to two quick wins in the 1973 season before dropping four of their next three contests. In all, Ouachita played even, 5-5, not a championship season but not a losing season either. Despite going 3-1 against non-conference foes, OBU managed only a 2-4 record in AIC affairs. Five Tigers did make the elite all-conference team; Paul Sharp, Jim O'Neal, Bill Lane, Bill Walker and Luther Guinn. It all adds up to another long spring waiting for another next year.



Waiting (Above) on the bench for a chance to play is experienced by any football teammate.



Tom Fendley, (Front) and Glen McFadden (Right) guard Danny Winston on another Tiger carry. "Gator Aid" (Above) becomes a must for any football team between defensive and offensive plays.

College football is exciting, whether it's played in South Bend, Baton Rouge or Arkadelphia. Whether it's Alabama against Notre Dame or UAM versus Ouachita it's colorful, and it's a way of life for Americans in greater numbers each year.

Football is exciting wherever it is played

It's that way because football encompasses more than just 22 players donning protective gear and covering; that, with the greatest assortment of colors since the rainbow. Towns, cities, even states rallying behind a team in search of exclusive championships and bowl bids. It's a gathering place for old friends and new freshmen. It's a place to carry dates and mates. But above all, it's a place to cross communication barriers and learn the value of a united society in reaching the goals, the ideals we hold so highly.



Head coaches have a lot besides excitement running through their minds. (Above) Buddy Benson exhorts a player in the Harding contest, carefully eyes the action on the key fourth-down play in OBU's final drive against the Bison, and then mulls over what play to call on, the important 2-point conversion.





Bill Goff finds himself in a perplexing situation—he's swimming coach for the Tiger Sharks. His problem is recruiting swimmers for Ouachita. He can't recruit any from Arkansas, because Arkansas doesn't have a

Swim coach has problem recruiting team

high school program. He can't recruit swimmers from out of state because he can't offer them any financial aid. Limited to four work-study arrangements and no scholarships, it is difficult to build any depth, which it takes to compete. This year Ouachita finished sixth in a field of seven at the AIC conference swim meet held in February at the State College pool in Conway.

The Ouachita Tigers spent a rough spring under the hand of head coach Buddy Benson in 1973. There had to be rebuilding of an average team the year before. The Tigers were determined that someone was going to pay when the 1973 season opened. That someone

Tigers face rebuilding under Coach Benson

was Bishop College, a Baptist school in Dallas. Ouachita travelled to Dallas and then up and down Bishop's field with about the same ease in opening the season with an easy 40-19 victory. Luther Guinn and Tim Leatherwood raced for 304 yards and Mike Carroll unleashed a seldom-used offensive weapon: the forward pass.

Warren Woodson's undefeated Trinity Tigers invaded the A.U. Williams Stadium the next Saturday afternoon expecting to make Ouachita their second AIC victim in a row after beating UAM the week before. The Tigers used error-free ball, and gave Ouachita a 28-7 win and a 2-0 record. In 1972, Ouachita's Johnny Baker surprised Troy State with two late touchdowns. In 1973's version, the Red Wave was determined to have no late-minute shenanigans pulled by Bakers successor, Luther Guinn, or by any of the other Tiger hopefuls. In a hard-fought contest, Troy State used the kicking game to its advantage in securing a 17-7 decision. Troy State's rush was just the beginning of Tiger woes.

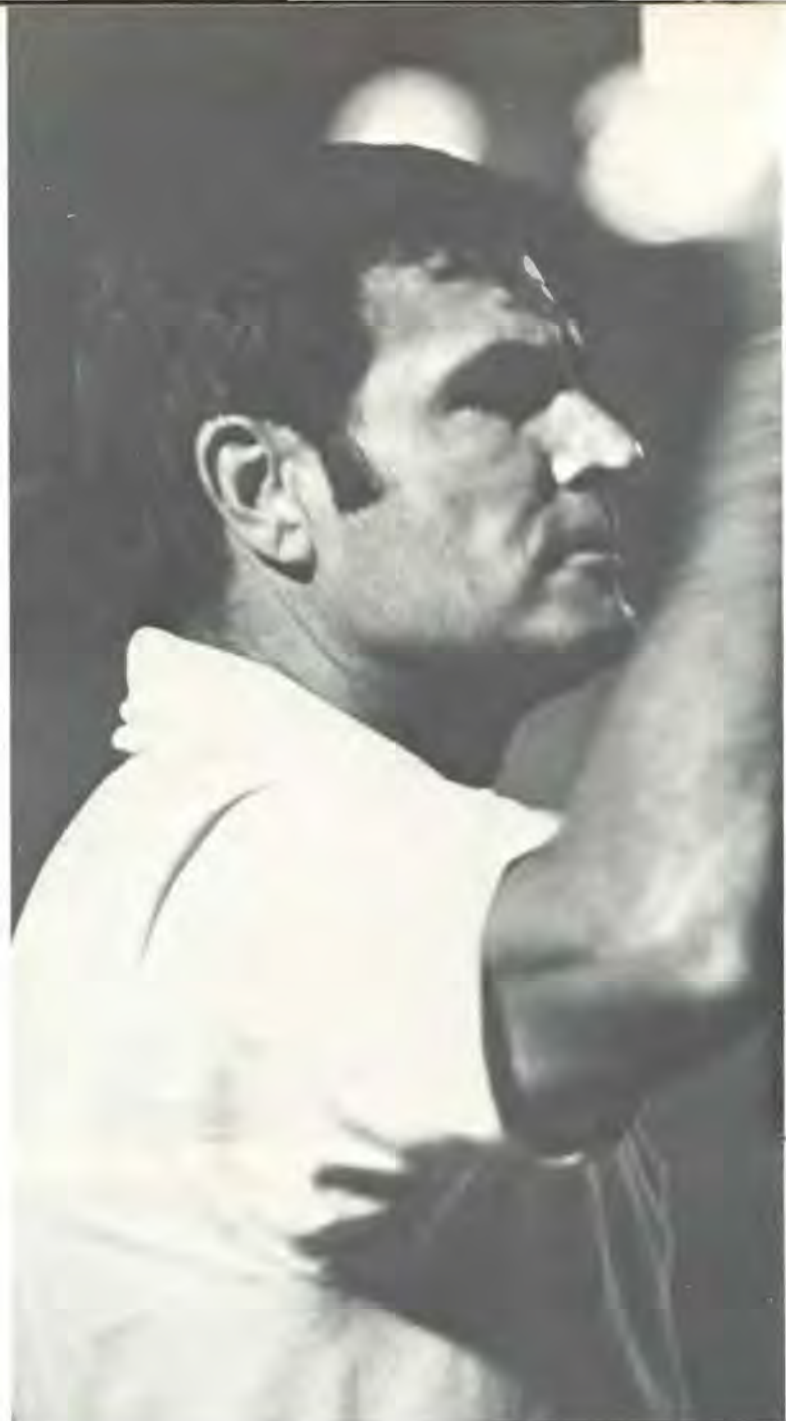

Buddy Benson (Left) makes a point against the Trinity Tigers in OBU's second game.



Fullback Tim Leatherwood (Left) busts through the Troy State defense but to no avail. The Red Wave prevailed. Officiating (Below) is the control factor of college football. No one agrees with the refs all the time, and some never do.



Sophomore Mike Carroll skirts right end (Far Left) to pick up yardage in Ouachita's 28-7 win over Trinity. Touchdown Tigers!—er, Ouachita Tigers, that is. (Left) In this case, it's against Trinity, as is obvious in the face of an San Antonian.



Ouachita (Above) takes to the air against the Boll Weevils of UAM. Mike Carroll sets up to throw as three weevils barrel in. Bill Foster of El Dorado (Right) tries to get the offense in gear against the Harding Bison.





Tom Ed Gooden provided the next big rush on the Tiger agenda. After being sidelined in an earlier game with a separated shoulder, Gooden came off the bench and rushed, passed and kicked the Harding Bison to a last

Bisons come from behind; secure 31-29 win

minute 31-29 come-from-behind victory. After falling behind 21-0 before halftime, Luther Guinn clicked off two straight touchdowns on quick plays to send the Tigers in at halftime trailing 21-14. Then Gooden came out and produced a long touchdown drive, but Ouachita countered with two TD's of its own, including a two point conversion to put the Tigers up 29-28. Gooden cranked up again and drove the length of the field before kicking a short field goal with five seconds left to win for the Bison. The UAM Weevils had the worst defense in the AIC against rush, but the AIC's leading ground gainer, Guinn, and compatriots could manage only 10 points. However, Rick Lineberger and company held the Boll Weevils to only 7 and Ouachita evened its conference record at 1-1. Then the proverbial bottom fell out, starting with an inexperienced SCA freshman, Sam Coleman. He turned out to be more than the Tigers could handle, rushing 105 yards and two touchdowns in leading the State College Bears to a 13-0 triumph over OBU.



Head manager Roscoe Stidman (Above Left) senses the futility of it all after Tom Ed Gooden had just kicked a short field goal with time running out. Luther Guinn (Center Left) finds himself headed toward the turf in the hot Bison contest. Freshman Angela Payne (Left) from Prescott added her special touch to the halftime performances with her twirler routines.

Social clubs provide much of the spirit at Tiger ball games. (Right) Ken Rippey bursts through the Rho Sigma presentation of the spirit hoop.

Floyd Canady (Right) lowers a shoulder for Southern State, but Ed Willman has position and Canady is stopped for a short gain. It was a bad night (Below) in Magnolia as Benson watches his Tigers fall to the methodical Muleriders.



In a power sweep (Right) left tackle Jim Hankins bumps his man before heading downfield. Guard Glen McFadden pulls to lead the play. Center Bill Walker cuts down the offside guard. Right guard Ken Rippey goes after the middle linebacker, as fullback Bill Lane fills the gap left by Rippey. Right Tackle Jim O'Neal blocks the defensive tackle and Steve Bourne cuts down the outside linebacker as Mack Harris heads around the end.





Southern State is hard to beat and at Magnolia the Riders are next to impossible to knock off. Rip Powell's Mules scored four touchdowns, more than any other team scored on the Tiger defense all year, and

Tigers break even; win five games

downed OBU 28-10. Enough was enough. It was time for someone to pay again and the Arkansas Tech Wonder boys were handy targets. Ouachita's stagnant offense began to stir. In fact it got downright awakened and enraged. The Tigers rolled to an effortless 28-7 triumph to again even their season record, this time at 4-4.

With an even record and one of the two games left being with nationally ranked rival Henderson, Ouachita's road trip to Mississippi College became the key to averting a losing season. Luther Guinn and Mack Harris were out. So Tim Leatherwood was called in. Danny Winston at tailback chalked up 98 yards rushing and one touchdown. Phil Baker scored another. Paul Sharp added his 21st and 22nd consecutive PAT's. OBU had 14 points. Mississippi College pushed across one touchdown to make the score 14-7. Late in the game the Chocs again started to move and scored with 2:24 left, closing the gap to 14-13 and decided to go for two to win. Ed Wilman stopped the progress and Paul Sharp dropped the ball carrier on the three, and Ouachita held on to a 14-13 win and assured themselves of at least a break-even season.



Southern State's Canady (Left) is again converged on by the Tiger defense.

Henderson was 9-1, Ouachita was 5-4, and HSC was already AIC champion before coming across the ravine to meet the Tigers.

Ouachita buttoned its chin straps a little tighter and gave the Reddies fits before two

Ravine-rival HSC wins; first in four years

late drives gave Henderson a 24-7 win, its first in four years over the Tigers. The Reddies broke for one long score in the first half but were outplayed throughout the first two quarters.

When Ouachita scored with a drive on its first possession of the second half, the traditional battle was tied at 7-7; however, the Reddies' offense got it together and put on winning drives with the Tigers ending the season with a 5-5 slate.



Paul Sharp (Above) shows the leg drive that propelled him into becoming one of the top punters in the AIC last season. Tom Fendley (Right) gets the call from quarterback Carroll against the Reddies.





Wide-receiver Danny Winston (Above) stretches for every inch in the Henderson contest.



Ouachita and Henderson (Above Top) head into each other in the annual battle of the ravine. Homecoming Queen Susan Coppenger (Above) and her court add their encouragement in the contest.



Luther Guinn (Above) the story of a football player that the team loved. The league's leading rusher, Guinn gained more than 1,000 yards during the season, despite being injured most of the year. Good backs are born and developed. (Right) In practice, Guinn works on his running technique power. Cracked ribs are painful. (Far Right) Jim Hankins assists Guinn from the turf after Luther was injured.





Ouachita finished the season with a 2-4 conference mark, which was by no means an indication of the talent of the Tigers.

It was a frustrating season, to say the least. Reasons for the downfall are a dime a dozen. Some say that OBU's "Luther to the right, Luther to the left" offense was the reason, but statistics show that Ouachita was in the upper half of the AIC offense.

Fault the defense, but its up at the top, too. Fault the coaching, but Buddy Benson

OBU season frustrating; Tigers look ahead

is regarded by the coaches in the state as being the most consistent coach in the state and the best at using to the maximum his available talents. Some say that there is a fine line between winning and losing.

Ouachita was just too close to that line all year, and wound up treading on both sides too often. It's always a familiar cry to wait until next year and that's what Tiger fans are vocalizing, but so are Henderson's and Southern State's and SCA's and everybody else with the exception of possibly Harding which is losing their dynamic duo of Tom Ed Gooden and Snake Dixon. But still, Ouachita has the right to look ahead. The first right is the return of the conference's leading ground gainer, Luther Guinn. Among other things, Guinn holds the record for most yards in a single game rushing. Yet there is another "big" reason for an optimistic look to next year, and that's the return of center Bill Walker, no doubt one of the strongest centers in the nation. There are two real question marks concerning Ouachita's 1974 chances for the championship. First, can Quintas Crews continue to produce a solid defensive line, where three of five regulars are lost? Second, can Ouachita finally find a fullback; something that's really been missing since Johnny Johnson departed the scene back in the late '60's? Chances are good for an affirmative answer on both counts. Chances are even better that when Henderson week rolls around next year, there will be a lot more riding on the battle of the ravine, possibly even a conference championship.

OBU Basketball

OBU	Opp.	
98	East Texas Baptist	63
71	Oklahoma Baptist	52
81	Dallas Baptist	63
	College of the	
85	Ozarks	69
61	SCA	71
81	Arkansas Tech	75
	College of the	
76	Ozarks	55
77	Dallas Baptist	88
75	East Texas Baptist	71
86	Oklahoma Christian	60
93	American Christian	70
62	Dallas Baptist	67
80	East Texas Baptist	68
80	SCA	84
71	UAM	59
78	Arkansas College	77
68	HSC	75
60	Southern State	62
71	Harding	52
79	Hendrix	72
94	Arkansas Tech	61
	College of the	
81	Ozarks	62
77	SCA	76
76	UAM	67
71	Arkansas College	72
70	HSC	65
72	Southern State	61
61	Harding	62
73	Hendrix	83
64	HSC	69





Members of the basketball team are: (Left, Back Row) Coach Bill Vining, Mike Reynolds, Melvin Brown, Charles Ashworth, Frank Hodge, Mark Wooderson, Maurice Scarborough, Bill Vining Jr., Coach George Jones, (Second Row) Mike Locke, Charles Cooper, Mark Million, Jim Hamilton, Gary Jennings, Joe Edwards, Mark Lowman, (Front Row) Johnny Hayes, Michell Lowman, James Washington, Ralph Porchia, Ted Hall, Jerry Thomason.



The 1973-74 season started with a 98-63 victory over East Texas Baptist and ended, OBU 64-HSC 69, in the second game of the NAIA district 17 tournament held at HSC, the conference leader. State College of

AIC conference close; Tigers satisfied

Arkansas in the tournament defeated independent UALR and in the finals, HSC. SCA started as the second-seated team. SCA had beaten OBU two of the three times they played the Tigers. Our season ended with a satisfying 21-9 record. Jim Hamilton and Maurice Scarborough were named to the NAIA district 17 All-Star team. The Tiger team worked as one; and when the season was over they thought about it, and they realized it was a good season, not the best, but they were happy. So were the fans. It's nice to have a satisfied feeling, but the trip to Kansas City would have been nice.

Jan Johnston (Left) awaits the free-throw of a HSC Reddie.



Bill Vining (Right) goes up against a Tech Wonderboy. The Tigers outplayed the Reddies (Below) but the Reddies went home with the victory.

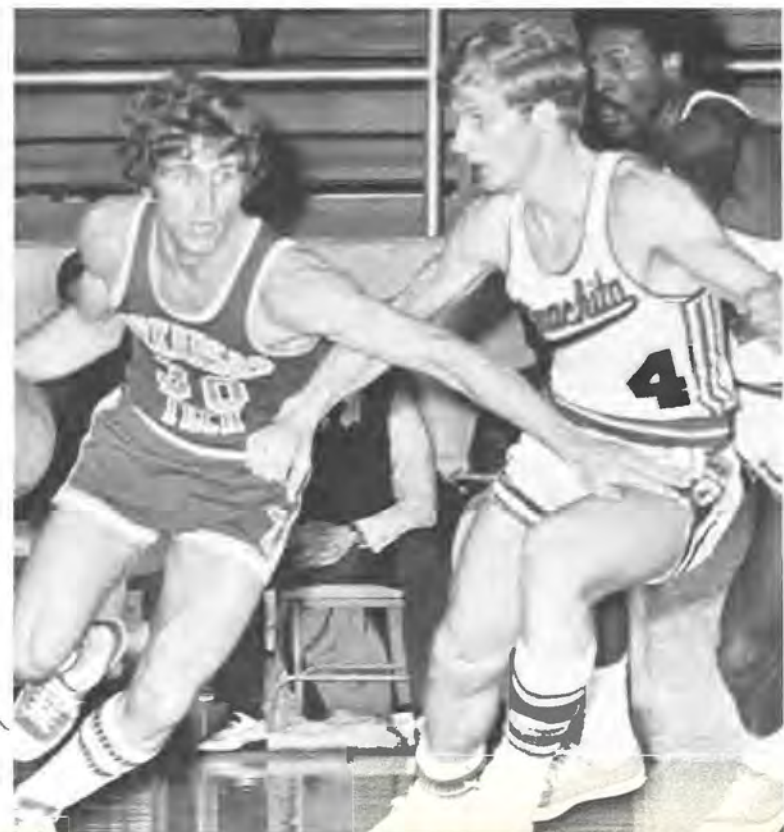



The Tigers beat Harding at Searcy then came home to defeat Arkansas Tech, 94-62. Jim Hamilton scored 26 points to lead the Tigers in the Arkansas Tech contest. Tech had problems, however, with

Conference race tightens; end of season will tell

the Tigers. It seemed that they were getting all the rebounds, and they were. At the time OBU was playing Tech, HSC had their problems across the ravine. They battled with SCA and came down with a 91-80 loss to SCA. This tightened an already close conference race destined to be decided only in the last few games of the season. The next game had OBU matched with SCA, and they tangled and won by one point in the last few seconds.



Arkansas Tech (Opposite Page) had a hard time against the Tigers. OBU won the game, 94-61. A referee (Left) calls a foul on James Washington.

Maurice Scarbrough (Right) shoots and makes a free-throw during the HSC game. A referee (Below) watches action in the last few minutes of the OBU-HSC game at Henderson's gym. The Tigers won.





Wherever there is a ballgame, there is excitement. The players, coaches, fans and referees get excited, all united for the same cause. During these matches there is interaction between the

Basketball games are exciting especially OBU vs. HSC

fans and the playing floor, the players and the referees, and cheerleaders against cheerleaders, All are united for the one cause . . . victory for their team. There is no pity for the other team. Games like the OBU vs. HSC are probably the most exciting games played in the Arkansas Intercollegiate Conference. It should rightly be so for two rivals that battle it out year after year proving that one team is better than the other.



Fans (*Opposite Page*) unite to yell the Tigers on to a victory. Maurice Scarborough (*Left*) shoots for two points at a crucial time in the SCA ball game.



From the bench (Right) Coach Vining watches action in the OBU-HSC contest. OBU is known in the AIC for defensive moves (Below).



Jerry Thomason, (Right) eyes the Reddie Defense. Coach Vining (Opposite Page) shows disgust at a referee.





The season started with high hopes and plenty of teams ready to knock you off the throne. OBU finished in a tie with Henderson State College in 1973, and the Tigers won the NAIA district

Season starts with hope; one victory short

17 tournament earning the right to go to Kansas City for the NAIA tournament. This year it was a different story. HSC claimed the AIC Conference title and Ouachita was in a three-way tie for second place with Arkansas College and Southern State College. The Tigers barely got into the district 17 tournament held at HSC and they lost the first game with top-seated HSC, 69-64. Thus another AIC basketball season for the Tigers ended and people were shouting, "Wait until next year." They always do.



Rebounding (*Right*) is a must if a team expects to win.



The whistle blows (*Above*) and every muscle stretches as both girls concentrate on getting to the ball first. After putting the ball in the air, Mary Jane Strnaedel (*Right*) finds control is impossible until the ball comes down.





Barbara Witt (Left) hopes to clear the block to score two points.



It takes a coach who can communicate with the players and knows what she is doing. Carolyn Moffatt does this and much more. She tries to stay on top in all she does. Basketball is no exception.

Tigerettes' success is attributed to coach

Coach Moffatt developed her female dribblers into one of the strongest girl's basketball squads in the nation that in past years has been ranked either first or second in the national girl's basketball polls. Along with her team, Coach Moffatt is number one nationally.



Coach Carolyn Moffat (Above right) and the Tigerette bench seem concerned with what is happening on the basketball court. Virginia Cooper (Below) is challenged to a little practice session by Roscoe Stidman.



Marilyn Hendrick (Right) outreaches opponents.





Members of the Tigerettes are (Left Back) Marilyn Hendricks, Kathy Hobbs, Barbra Witt, Pam Miller, Bonnie Dinkel, Carolyn Kitchens, Cynthia Kauk, Virginia Cooper, Ruthie Ingram, Mary Jane Strandel, Verna Johnston, Jan Mitchell, Betty Buchanan and Lana Scroggins.

Compiling a group of girls that work well together and represent OBU well was Carolyn Moffatt's job as coach of the girl's basketball team.

Team plays group from Nationalist China

Coach Moffatt and the Tigerettes traveled to junior colleges and four-year universities and colleges located in various areas throughout the United States for basketball games.

The highlight of the girl's season came when the team played a girl's basketball team from Nationalist China.



RAB RODGERS FIELD



Rab Rogers Field (Above) is the scene for OBU baseball games on Sunday afternoons. A baseball team member awaits his turn to bat (Right).





Coach George Jones, baseball coach, is in his second year as head baseball coach and is trying for his second

Baseball team has aims for AIC title

consecutive AIC title.

The baseball team has won seven consecutive baseball titles. Coach Jones also serves as assistant basketball coach.

He worked the team pretty hard in the afternoon at Rab Rogers field hoping for their eighth consecutive championship.



Sliding for second base (Right) an opponent is out! Practice swings (Below) are a must before batting in baseball.





Two years ago Coach George Jones accepted a task: the Ouachita Tiger baseball team, which had won five straight AIC titles.

Tiger face tough schedule in the spring

He met the task and added another, making it six consecutive titles. Now this year he is trying for his eighth title and he may just get it. Last year the Tigers faced an unbelievable schedule in Ouachita's history and they came out on top.



Track team members are: (Opposite Page, Back row) Coach Gravette, Buzz Andrews, (Fourth row) E. J. Outley, Doug Foster, Jeffery Thomas, Walter Jauden, Ron Hill, (Third row) Jim Stanley, Steve Bowlin, Larry Hill, David DeArmond, Tim Eschelmann, (Second row) Leon Corlock, Gerald Fuller, Danny Pines, Roger Norman, Mike Archer, Steve Lemmond, Carry Crawford, (Front row) Hubert Johnson, Steve Lewis and Jim Chaffin. Ron Hill (Right) practices with the discus.



Relay races (Right) are a specialty of the Tiger track team. Pole vaulting (Opposite page) requires plenty of practice and precision.





Not often is one person or one performer singled out for exceptionally outstanding performances. But in this case, after his final competition for Ouachita in the spring of 1974, E. J. Outley deserves all the

OBU, AIC track champs for two seasons

recognition that can be given. Outley has done it all for Coach Bob Gravette during the last four seasons. OBU has been AIC track champions for the past two seasons and many feel that no one person could be responsible. Two years ago, Outley took the baton on the anchor leg of the mile relay in the AIC meet when Ouachita's chances for the victory were slim, as one of the fastest men in the South was ahead of him. An Arkansas Gazette photographer tried to capture Outley's style, but only caught a blur. That's all anyone else saw as Outley won. That's indicative of Outley. He has been coming up with those kinds of performances for four years.

During the annual post-season round-up, Coach Bob Gravette headed to Texas after the 1973 season. He came back with a team of experienced freshmen. Just take a look at

OBU track team AIC Champions

the defending AIC track champions roster. A quick glance shows a vast majority from Texas. Arkansas can't be overlooked, although E. J. Outley, Steve Lewis and Roger Norman are from the Land of Opportunity. One can spell Ouachita's track program anyway he wants to, or figure it up by any method, and yet there is one thing that is always there —championships. Bob Gravette has built a winner at Ouachita.





Jeffery Thomas (*Opposite Page*) runs the mile at the HSC meet. During a pre-season meet Ouachita (*Left*) placed third.



Track team members (*Left*) take a break between events.



David DeArmond (Right), a freshman from Little Rock, proves his running ability at the AIC track meet at OBU in the fall.





Sophomore Steve Lewis and senior Gerald Fuller headed a freshman-oriented cross-country program in the fall for OBU. Coach Bob Gravette headed for Texas during the off-season

Fuller and Lewis qualify for NAIA at HSC meet

and returned in time for the season with a recruited bunch of freshmen. Freshmen don't normally do too well, but the Tiger Jackrabbits proceeded to aid Lewis and Fuller, and Ouachita won several meets before falling to the middle of the pack during the AIC cross-country meet. Both Lewis and Fuller qualified to run in the National Championships of the NAIA.



Members of the Cross Country team are (Above) Cleophus Hunter, Steve Lewis, David Laird, Coach Bob Gravette, David DeArmond, Fred Miller and Gerald Fuller. Steve Lewis (Left) leads the team during a practice meet on the OBU Farm.



Bill Goff finds himself in a perplexing situation—he's swimming coach for the Tiger Sharks. His problem is recruiting swimmers for Ouachita. He can't recruit any from Arkansas, because Arkansas doesn't have a

Swim coach has problem recruiting team

high school program. He can't recruit swimmers from out of state because he can't offer them any financial aid. Limited to four work-study arrangements and no scholarships, it is difficult to build any depth, which it takes to compete. This year Ouachita finished sixth in a field of seven at the AIC conference swim meet held in February at the State College pool in Conway.



Members of the swim team are: (Above, Back Row) Bruce Bailey, Jim Scott, Ronnie Yowell, John Steiger, John Almond, (Front Row) Hardy Forrest, Bubba Holly, Gary Wilson, Chuck Benton. Chuck Benton (Left) practices a dive in the OBU swimming pool.





Susan Ferguson (*Right*) and Mary DeArmond double during challenge day in the spring. Challenge days decide the rank of the players.

Members of the Tennis Team are: (*Right, Back Row*) Ross Grant, Connie Meskimen, Richard Lusby; (*Fourth Row*) Edsel Danner, Tommy Smith, Jim Starnes; (*Third Row*) Joe Robertson, Chris Graham; (*Second Row*) Kay Engstrom, Teresa Powers, Mary Ann Marshall, Debbie Phelps; (*Front Row*) Delaine Wagnon, Susan Ferguson, Mary DeArmond and Lana Scroggins.





During the spring months it was pretty hard for a non-tennis team member to get onto the courts in the afternoons. Many hours of

Tennis team finishes season in middle of standings

practice by the OBU netters helped the standings at the first of the semester, but by the end they finished in the middle of the standings. Richard Lusby, a senior philosophy major from Camden, played the number one position throughout the spring. Edsel Danner, Bill Vining and Connie Meskimen added extra experience to the team.



Chris Graham (Above) finds a warm afternoon great for tennis practice.

Passing the football (Right), a "Nut Squad" team member throws for a touchdown in intramural action. Hershel Strickland (Far Right) rushes through a defensive line in a intramural game.



Max Kimbrough (Right) and Randy Garner battle for the basketball during intramural action in Walton Gym. Shooting (Above) for two points, a "Nut Squad" member wins the game against Beta Beta.





In the past, social clubs, being more organized, tended to take all the marbles in intramural competition. This year it was a

Independent Nut Squad dominates action

different story. The Nut Squad, an independent team, took nearly all the honors in intramural play.

Social clubs took a far second in all the sports with BASS and the football team (playing basketball) being the only serious challengers to the Nut Squad.

A flash of Understanding

The People

A flash of Understanding

Administration



Dr. Grant (Above Panel) maintains an "Open door-open ear" policy to students. Ground-breaking, (Right) activities for the fine arts center during August graduation prompts comments on Ouachita's growth from Dr. Grant.

Guiding Ouachita through her years of prosperity, Dr. Daniel R. Grant maintained his vigilant position toward the university. Dr. Grant felt that Ouachita had more of a

Grant guides Ouachita; 'open door' remains open

sense of a community this year than in years past. Well over two-thirds of the student body lived on campus as a community, and the understanding necessary for cooperation completed the "total education experience." In addition to overseeing the many details vital to OBU's operation, Dr.

Grant tried to strike a happy medium in other areas of interest, such as the academic and Christian objectives of the university, student concern for freedom and parental concern, and what he termed "brick and mortar" affairs and more tangible things. He was pleased with the genuine concern of the faculty and student body. When Dr. Grant first came to Ouachita, he promised an "open door-open ear" policy.

The continuation of this policy has created a two-way street between the administration and student body. He said that understanding was the key to this policy, since it worked both ways.





Dr. Grant, (Left) and Dr. Jim Berryman greet an old friend after the spring graduation in 1973.



"One of my most difficult jobs is keeping a balance between looking to the needs and interests of students who are at Ouachita today, and taking a long look at the future interests and needs of students 5, 10 or 20 years down the road."

—Daniel R. Grant

Under the guidance of three vice presidents,
plans for the growth of OBU became a
reality and the foundations were laid for
others. Their success was evidenced in the
completion of Evans Student Center and Lile
**VP's aid campus growth;
phase one nears end**

Hall, the first buildings of the five
building megastructure.
Under the Academic Affairs Office,
a new general education
program was initiated. The humanities
courses were changed to offer a three-module
class, each lasting five weeks.
These gave the
students more of a choice of what form
of study they wished to pursue.





Board of trustees, (Opposite Page Bottom) for the 1973-74 school term are: (Back Row) H.E. "Pete" Raines, Dwight Linkhous, Reuben Setliff, John McClanahan (Second Row) Charles Gordon Jr., George Delaughter, D.B. Bledsloe, Harold Echols, John Gardner (Front Row) Johnny Hackson, C.S. Williams, Clarence Anthony, George Blackmon, William E. Carter, Dr. Daniel R. Grant. Dr. Ben Elrod, Dr. Grant and Dr. Trantham, (Left) chat about administrative affairs while walking across campus.



Dr. Carl Goodson's duties concerned both students and faculty. He worked with the faculty in developing curricula for the school year, and in turn with the students in preparing the necessary degree plans. He also edited the university catalog.

Dr. Carl Goodson-Vice President for Academic Affairs



Dr. Ben Elrod's responsibilities included the long range planning for Ouachita, alumni and placement work, admissions and the fund-raising through the Ouachita Advancement Campaign. Working with him in these functions are his administrative assistants.

Dr. Ben Elrod-Vice President for Development



Mr. James Orr developed the general business operations, including the commercial property that the school owns. He was also responsible for the proper accounting of the university accounts and reporting of all fiscal activities. He also prepares and administers the budget.

James Orr-Vice President for Finance



Work was completed on the establishment of a union-card catalog system for the Ouachita library and the Henderson library. This provided each institution with a list of books in the other's library.

OBU-HSC card system complete for libraries

The dean of students office was concerned not only with routine duties expected of them but also with counseling students, working with student committees, and serving as a voice to represent students in the administration. The director of public relations, in addition to advising the *Ouachitonian* and "the Signal," produced news releases, slide programs, folders and pamphlets.

Supervising janitorial services was a major duty of the plant maintenance director. His staff also assisted in the destruction of half of Lakeside, the air-conditioning of the first and third floors of Cone-Bottoms dormitory, and changing O.C. Bailey from a boy's dorm to a girl's dorm.

The dean of the graduate school reported an enrollment of 143 during the fall semester, 18 of whom are full-time students. The growth of Ouachita presented problems to the dean of women's office in finding enough room for women students. This office worked closely with the AWS, and also had a reputation for being willing to listen to students.

Panel Pictures: (Top Row) Juanita Barnett, Librarian; Don Basse, Assistant Student Activities Director. (Second Row) Mike Beaty, Admissions Counselor; John T. Berry, Director of Plant Maintenance. (Third Row) Dewey Chapel, Dean of the Graduate School; Agnes Coppenger, Administrative Secretary to FSA. (Fourth Row) Ed Coulter, Assistant to the president; B. Alden Dixon, Dean of Students. (Fifth Row) William D. Downs Jr., Director of Public Relations; Neno Flaig, Dean of Women.





Don Basse, (Left) game room manager of Evans Student Center, instructs the bowling team on use of the new bowling equipment. Mrs. Barnett, (Below Left) assists a student in research for a term paper. John Halbert, (Below Right) one of the friendly faces on campus, speaks of the upcoming BSU retreat.





John Halbert (Above) Religious Activities director discusses the chapel program with students on campus. **B. Alden Dixon, (Right)** being caught out of his office, gets a plea for dismissal of a parking violation.





Financial aid, religious activities, registration, development of Ouachita and food services kept the various administration offices active to meet the growth of a thriving university community.

Administrators guide 'thriving community'

Supervision of each facet of the administration of these duties was overseen by one of the university vice presidents.

The School of Music and the Department of Art anticipated the completion of a fine arts building which should be ready for the 1974-75 academic year.

Student aids felt a cut in funds and forced the releasing of some students from their campus jobs.

In turn, this caused a rush on some of the available jobs off campus.

Religious activities included Religious Emphasis Week, concerts on the lawn and Governor Dale Bumpers spoke in chapel in the fall.

The Student Activities office, with Evans Student Center, a new "playground" to plan activities within, went to work when the new SUB was opened in October. They planned parties on the bridge, dinner theaters and organized bowling leagues on the only bowling lanes in Arkadelphia.



Joe Witsker, (Top) helps in the preparation of a salad for the noon meal. Panel Pictures: (Top Row) Rozelle Goodson, Assistant Director of Student Aids; Martha Greene, Bookstore Manager. (Second Row) John Halbert, Religious Activities Director; Ann Hansard, Assistant to the Registrar. (Third Row) Jim McCommas, Director of Student Aids; Larry Payton, Student Activities Director. (Fourth Row) Lane Strother, Associate Director of Development; Frank Taylor, Registrar. (Fifth Row) William Trantham, Dean of the School of Music; Joe Witsker, Saga Foods Manager.

This year marked the 86th anniversary of the establishment of the Ouachita Reserved Officers Training Corps, now one of the ten remaining required ROTC programs in the country. Freshman-level military science

OBU divisions plan year; ROTC required

courses were offered both semesters in order to make better use of facilities and to improve the program of instruction. The Division of Education gave students a earlier contact with the world of work. Several classes used a "systems approach" program and individualized learning. The Department of Religion produced an innovative program of biblical language studies in Greek and Hebrew. The School of Music, in an air of excitement, awaited the completion of the new Fine Arts Building. The enrollment of 152 music majors is the largest in the history of Ouachita.

Dr. Slavens, (Left) and Mr. Auffenburg lead discussion in "Man and His Society." Dr. Trantham, (Below) practices from memory in preparation for a music class.



Dr. Dewey Chapel



Dennis Holt



Lera Kelly



Dr. Victor Oliver



Dr. Lera Kelly, (Below) checks with a salesman about the purchase of business machines.



Dr. Everett Slavens



Dr. William Trantham



Lt. Col. William Williams



Dr. Vester Wolber

A flash of Understanding

Faculty/Staff

Lou Ella Abbott,
Daniel South Dorm Mom
Bobbie Adams,
ATAC
Bill Allen,
Math



Mike Arrington,
Social Science
Tom Auffenburg,
Social Science
George Baker,
Physical Education



Juanita Barnett,
Librarian
Bonnie Basse,
Upward Bound Worker
Ruby Beard,
Frances Crawford East Dorm Mom



Jesse Benson,
Physical Education
Dr. Jim Berryman,
Religion and Philosophy
Kay Blackerby,
Magcard Operator



Grace Boone,
Flippin-Perrin Dorm Mom
Evelyn Bowden,
Music
Leoda Bowling,
School Nurse



Shirley Bradshaw,
Registrar's Office
Kent Brown,
Military Science
Richard Brown,
Biology



Varina Brown,
Development Officers Manager
Blair Burgess,
Military Science
Raymond Caldwell,
Speech and Drama





Juanita Williams (Left) is in charge of the new SUB's maintenance.

Shirley Callaway,
Business Office Clerk
Don Carnahan,
Mathematics
Henry Casey,
Military Science



Dr. Charles Chambliss,
Secondary Education
Dr. Dewey Chapel,
Dean of Graduate School
Dorothy Chapel,
Librarian



Rosemarie Chu,
Frances Crawford West Dorm Mom
Gary Cook,
Graduate Assistant
Agnes Coppenger,
Alumni Placement



Dr. Raymond Coppenger,
Religion and Philosophy
Esther Crawford,
ATAC Field Consultant
Brenda Curry,
Secretary to Dean of Students



Marsha Davidson,
ATAC Secretary
Patsy Dickens,
Speech and Drama
Bill Elder,
Religion



Kerry Ellison,
University Secretary
Jack Estes,
French
Dr. Wayne Everett,
Chemistry



Neno Flaig,
English
James Ford,
ATAC Associate Director
Dr. Ralph Ford,
Education

Norma Foster,
Business Office Clerk



Joyce Fracis,
Business Office Clerk



Joe Franz,
Assistant Business Office Manager



Helen Frazier,
Office Administration

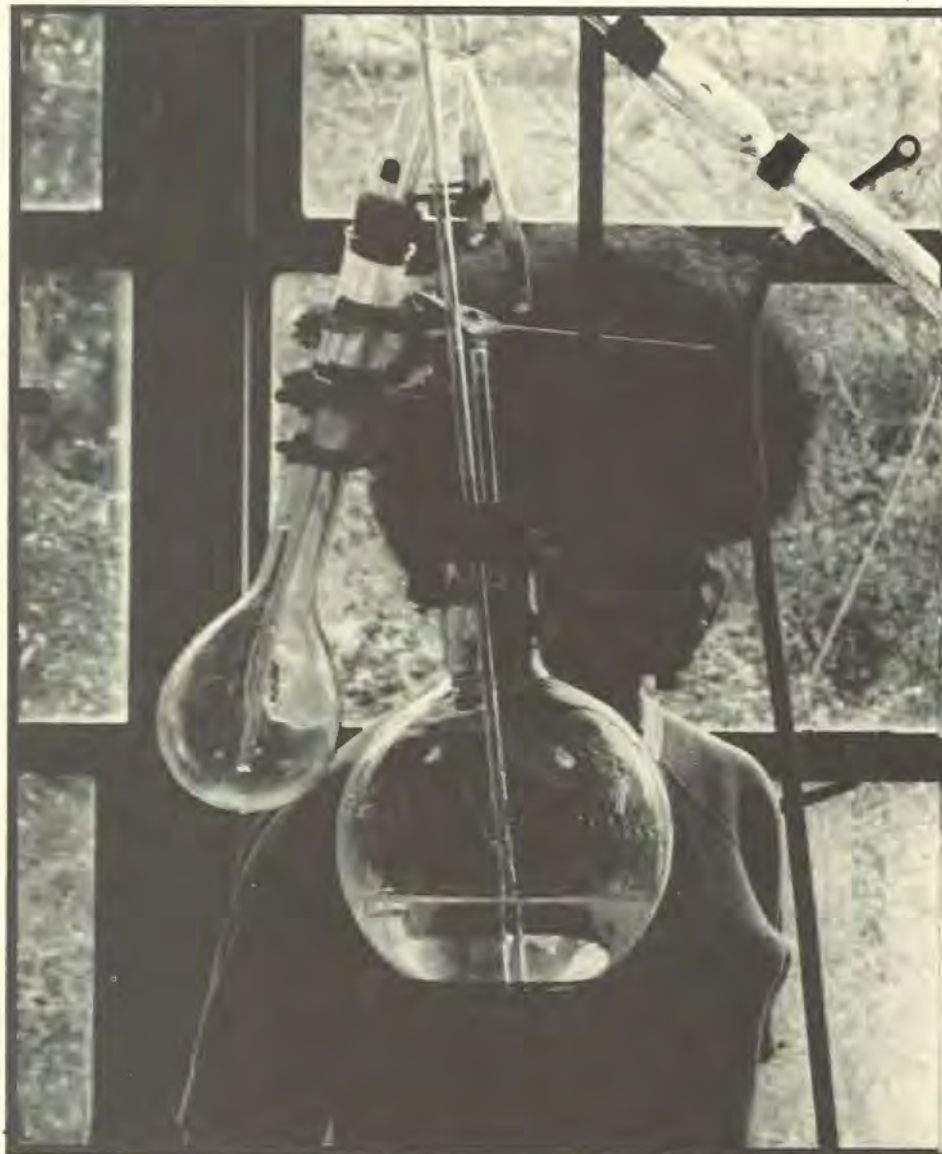

Henry Freeman,
Military Science
Martin Gonzalez,
Business Administration
Glen Good,
Physics
Dr. Ray Granade,
Academic Skills Development
Shirley Griffin,
ATAC
Dr. Raouf Halaby,
English



John Halbert,
BSU Director
Jeanne Hamilton,
Student Center Secretary
James Hamm,
Spanish
Paul Hammond,
Music
Vanilla Hannah,
ATAC
Kathy Harness,
English



Annette Hobgood,
Home Economics
C. M. Hodge,
ATAC Consultant
Mary Holiman,
Payroll Clerk
Dennis Holt,
Speech and Drama
Dr. Maurice Hurley,
Psychology
Dr. Joe Jeffers,
Chemistry





Dr. Alex Nisbet (Left) discusses a chemistry experiment with a student. All students are required to take four hours of physical science and most choose chemistry.



Betty Jones,
President's Office Receptionist
Kathryn Jones,
Math
J. M. Kelly,
Accounting
Lera Kelly,
Business Administration
Marvin Lawson,
Music
Jimmy Lea,
Graduate Assistant

Carol Lewis,
O. C. Bailey Dorm Mom
Clarence Lovell,
ATAC Field Consultant
Anna Mason,
West Dorm Mom
Marilyn May,
ATAC Secretary
Dr. Francis McBeth,
Music
Dr. Clark McCarty,
Chemistry

Capt. Robert McCloskey,
Military Science
Betty Jo McCommas,
English
Dr. Richard Mills,
Sociology
W. C. Mims,
Elementary Education
Dr. Gilbert Morris,
English
Dr. Alex Nisbet,
Chemistry



Mrs. Fletcher (Right), the University's switchboard operator, keeps the telephone lines open and trouble free, except in unusual cases.

Dr. Joe Nix,
Chemistry
Dr. Victor Oliver,
Natural Science
Larry Payton,
Student Activities
Virginia Queen,
Music
Marcella Rauch,
Circulation Librarian
Ralph Rauch,
Music



Jean Raybon,
Library Science
Phares Raybon,
Art
Dr. Bob C. Riley,
Political Science
Helen Roark,
Secretary to the President
James Robertson,
Military Science
Dr. Herman Sandford,
English



Kenneth Sanifer,
Biology
Clifford Schaaf,
Military Science
Frances Scott,
Music
Dr. Donald Seward,
Math
Dr. Jake Shambarger,
Secondary Education
Mary Shambarger,
Music





Dr. Everett Slavens,
History
John Small,
Elementary Education



Robert Stagg,
Religion
Melinda Smith,
ATAC



Dr. Cecil Sutley,
Religion
George Spencer,
Military Science



Nancy Summer,
ATAC
Katherine Sumerlin,
Periodicals Librarian



Sammie Sutton,
ATAC Consultant
Hazel Thomas,
Home Economics
Dr. William Trantham,
Dean of the School of Music
Gene Vestal,
Speech and Drama
Dr. Weldon Vogt,
Psychology
Nellie Wallingsford,
Military Science Secretary



Maj. Charles Watkins,
Military Science
Thurman Watson,
Elementary Education
Sandy Wells,
ATAC Secretary
Lennie West,
Business Office Bookkeeper
Dr. A. B. Wetherington,
ATAC Director
Lt. Col. Billy Williams,
Military Science



Juanita Williams,
Student Center Personnel
Hank Wilson,
Research Assistant
Dr. Vester Wolber,
Religion
Dr. Charles Wright,
Music
Margaret Wright,
Business
Tona Wright,
Physical Education

A flash of Understanding

Seniors

Johnny Abbott—Malvern
Gene Adair—Arkadelphia
Virginia Adams—Forrest City



Jo Keah Anderson—Walnut Ridge
Jim Archer—Little Rock
Martin Babb—Little Rock



Bruce Bailey—Hot Springs
Paul Barbosa—Rio De Janeiro, Brazil
Judy Bennett—Hope



Wanda Bickham—Texarkana
Johnny Birdsong—Heber Springs
Jamie Blakely—Arkadelphia



Mark Blakely—Arkadelphia
Jack Boatman—Marion
Ray Bollen—Friendship



Nancy Bones—Gurdon
Philip Bowles—Crossett
Steve Bowlin—Rison





Senior Class officers are (Left) Holly Elliff, secretary; Bill Elliff, president; Carolyn Forward, treasurer; Ted Hall, vice president.



Laura Bradley—Searcy
Margaret Brazil—Arkadelphia
Janet Brewer—Pine Bluff
Beverly Bridges—Arkadelphia
Larry Briscoe—Lavaca

Donnie Burks—Benton
Mike Burks—Texarkana
Kathy Bittle—Clinton
Amy Burnett—Beebe
Dennie Calhoun—Arkadelphia

William Cavanaugh—Arkadelphia
Diane Childs—Lexa
Annette Chism—Birmingham Al.
Susan Coats—Pine Bluff
David Collier—Fort Smith

Donna Connelly—Hope
 Marsha Costner—Arkadelphia
 Robert Costner—Arkadelphia
 Cathy Cox—Prescott
 Kyle Cox—Arkadelphia



Vickie Craig—Crossett
 Randy Cross—Fort Smith
 Brenda Crow—Arkadelphia
 Charlotte Daniel—Warren
 Cathy Davis—Little Rock



Pat Davis—Arkadelphia
 Fred Dean—Arkadelphia
 Kay Despain—Fredericktown, Mo.
 Brenda Downs—Stamps
 Marilyn Drago—Marion



J.D. Dunnigan—DeQueen



Linda Easterling—Little Rock



Connie Echols—Nashville





Bill Elliff—Arkadelphia
 Holly Elliff—Arkadelphia
 Marsha Ellis—Malvern
 Bruce Ellison—Little Rock



Gary Elrod—Elaine
 Larry Elrod—Elaine
 Gary English—Arkadelphia
 Pam Estes—Arkadelphia



William Evans—Arkadelphia
 Yvonne Fleming—Sparkman
 Cindy Floyd—Nashville
 Marcie Floyd—Glenburnie, Mo.

Students share faith; Smiles communicate

"Many times the religiosity of a campus is mistakenly judged by a show of friendliness or the lack of it on the parts of the students. I really don't feel like this is an accurate method. Also, I see a difference in 'religious' action and attitudes. A person can be a dedicated Christian and not win the outgoing student award. There are, however, many Christians who do express themselves in this outward verbal way, which is great. It's just that it's difficult to measure Christian growth by how many people you speak to as you walk across campus. Many of our students are religious, but even more of them are Christians and and this is a much more important trait. We have a number of students involved in the various activities of the Christian social ministries."

Marsha Ellis

Editors Note: In an attempt to present the year as it was, the comments on the following pages do not necessarily reflect the opinions of the *Ouachitonian* staff or those of Ouachita Baptist University.



Carolyn Forward—El Dorado
Nancy Gaines—Dexter, Mo.
Randy Garner—Camden
Arnold George—North Little Rock
Rita Gladden—Wharton, Tex.



Jimmy Glover—Kingsland
Judy Golden—Arkadelphia
Shirley Grant—Arkadelphia
Brenda Graves—North Little Rock
Greg Greenway—Little Rock



Gary Groskoff—Pensacola, Fla.
Dorothy Gulley—Chidester, Mo.
Amha Hailemeskel—Arkadelphia
Danny Hall—Arkadelphia
Ted Hall—Mountain View, Mo.



Apathy not a problem for Student Senate

"I think the role of the student senate on Ouachita's campus has been overwhelming this year. I have never heard as much talk about the things that the student senate is doing this year. They are doing a very commendable job under the direction of Lee Sanders. It seems that this year there is not much of a problem with apathy and the members of the student senate are trying to get some things changed and added here at Ouachita. I haven't heard many complaints from the students or from the faculty. Apparently the senate is a smooth-running operation."

Greg Greenway



Jim Hamilton—Fort Smith
Joyce Hammock—Arkadelphia
Lynn Hampton—Arkadelphia
Lynn Harper—Sheridan
Margaret Harris—Melbourne



Beverly Hawkins—Heber Springs
Kathy Haywood—Indianapolis
Debbie Headrick—Sao Paulo, Brazil
Kathy Hester—Pine Bluff
Jamie Hobgood—Okolona



Lloyd Hodge—Gassville
Cindy Hogue—Benton
Larry Holden—Junction City
Ramona Holiman—Donaldson
Trudy Hollar—Arkadelphia

Karla Hope—Prattville
Rebecca Houston—Friendship
Lisa Howell—Hope



Diane Hughes—Bismarck
Carrie Hunter—Arkadelphia
Sheila Imus—Brinkley



Janet Jernigan—Little Rock
Alvin Johnson—Malvern
Pam Johnson—Hot Springs



Peggy King—Hope
Kalla Knight—Lincroft, N.J.
Alvin Lambert—Arkadelphia





Harriet Lambert—Arkadelphia
 Cannon Lamont—Pine Bluff
 Martha Lancaster—Conway
 Bill Lane—Dallas, Tex.
 John Lawrence—Little Rock



Chynethia Leake—Chidester
 Mary Lederer—Arkadelphia
 Lauren Lindsey—Malvern
 Henry Lippert—Malden, Mo.
 Jo Ann Lott—Ashdown



Pam Mabry—Nashville
 Sergio F. Manriquez—Chicago, Ill.
 David Marshall—Terrell, Tex.
 Mary Ann Massey—El Dorado
 Sarah McCarthy—Arkadelphia



Danny McDonald—Benton
 Don McMaster—DeWitt
 Martin McMurray—Little Rock
 Marilyn Metcalf—Texarkana
 Debbie Moran—Arkadelphia

Campus relations are 'good;' students speak out

"I think student-administration relations are good, on the whole. I don't know of any other campuses where the relations are this good. How many colleges can you walk up to the assistant to the president and clown around with him? Even Dr. Grant will take time out to stop and talk to the students. Classes in your major are small and the instructors can take more time with the students."

Peggy King

Debbie Moore—Hope



John Morgan—Magnolia



Tanna Murrey—Prescott



Paulett Nalls—Sparkman
Frances E. Nelson—Arkadelphia
James Nixon—Pearcy
Martha Nobles—Benton
Mike Nutt—Arkadelphia



Jim O'Neal—Malvern
Nancy Pace—Kennett, Mo.
Kay Patterson—Hazen
Paul Payne—Malvern
Towanann Payne—Junction City



Peggy Pearson—North Little Rock
Jim Pennington—McCrary
Dick Phelan—Donaldson
Dan Pike—Arkadelphia
Kathy Pitt—North Little Rock



Student efforts important on a college campus

"School publications can be one of the most important student efforts on a college campus. A yearbook can be an artistic endeavor as well as a source of memories in the future. In a literary magazine students have the chance to express themselves and see those expressions in print.

A newspaper does more than report university happenings and campus activities; it is a communicative link between the administration and the student body. Students are able to exercise the privilege of voicing their views about what is going on. However, the campus newspaper has a responsibility to always use that privilege constructively."

Shelia Rogers



Sheila Powell—Mena
Fred Redhead—Des Moines, Ia.
Julia Rettmann—Beirne
Susan Robertson—Gurdon



Eddie Robinson—Pine Bluff
Shelia Rodgers—Texarkana
Ernie Romero—Douglas, Az.
Michael Rouse—Arkadelphia



Tom Rutledge—Arkadelphia
Randy Sanders—Arkadelphia
Mari Ben Smith—Stamps
Tim Smith—Morrilton

Tommie Smith—Arkadelphia
Veda Smith—Arkadelphia
John R. Spraggins—Hope



Linda Stark—Rose Rud
Jill Starnes—Biggers
Jim Starnes—Sikeston, Mo.



Shelia Stephan—Trumann
Keitha Story—Hatboro, Pa.
Mac Stroud—Malvern



Frances Tarpley—Okolona
Wallace Tarpley—Okolona
Nancy Taylor—Arkadelphia
Connie Terry—Mena
Lynn Terry—Harrison



Keith Thomas—Benton
Martha Thomas—Gurdon
Janet Thomason—Everton
Jerry Thomason—Harrison
Barry Tolson—Walnut Ridge



Alan Tucker—Arkadelphia
Peggy Tucker—Arkadelphia
Gregory UMBER—Arkadelphia
Ann Verser—Eudora
Kathy Vining—Little Rock





Government trust is low; but system is working

"Public trust in the American system is consistently strong, but public trust in government officials is at an all-time low. American politics has seen the decline of public trust before, but probably never has it sunk so low. I think the decline in public trust, whatever it says about our public officials, proves that the system is working. Thanks in a large part to the unshackled and free news media, the American system has been able to evaluate and critique itself honestly. It is there that we see the real beauty of the American system. The real test is whether the system has the strength to take such action at all."

Jim Starnes



Becky Ward—Emmet
Sandy Weise—North Little Rock
James E. West—Arkadelphia
Emma Gail White—Texarkana, Tex.



Rochelle White—Benton
Dianne Williams—Pine Bluff
Terry Williams—White Oak, Tex.
Carolyn Wilson—Arkadelphia



Freddie Woodall—Hot Springs
Diane Wright—Rose Bud
Jonya Wright—Little Rock
Terry Lee Zook—Arkadelphia

A flash of Understanding

Juniors

Danny Adams—Searcy
Ray Akridge—Little Rock
Yvonne Alexander—Brinkley



Dan Alley—Little Rock
Richard Ashcraft—Pine Bluff
Brenda Bagwell—Arkadelphia



Kathy Barber—Leola
Kathy Beadle—Little Rock
Suella Beard—Little Rock



David Beebe—El Dorado
Belinda Birdsong—Arkadelphia
Ricky Bennett—Stamps



Joe Blackerby—Prattville
Becky Blann—Hampton
Barbara Bradley—Hope



Brent Bridges—Arkadelphia
Skeet Brosius—Malvern
Jim Browning—Hope



Bennie C. Burgess—Hamburg
Cindy Burks—Benton
Allen Burton—Little Rock





Junior class officers (Left) are: Skeet Brosius, vice president; Carol Seaton, secretary; Ed Lowther, treasurer; and Steve Lemmond, president.



Steve Butler—Heber Springs
Don Butram—Pine Bluff
Jim Byers—Gurdon
Deloris Calhoun—Arkadelphia
Becky Cantrell—Streamwood, Ill.



Lynn Cantrell—Streamwood, Ill.
Terrye Carter—Dumas
Bo Castleberry—Nashville
Denise Chamberlain—Tunnell Hill, Ga.
Julia Chambers—North Little Rock



Ron Chandler—Eudora
Martha Citty—Nashville
Debbie Click—Pine Bluff
Gale Clower—Little Rock
Beth Cole—Midway



Jennifer Cooper—Shreveport, La.
Paula Cooper—Ash Flat
Robert Cooper—Arkadelphia
Susan Coppenger—Arkadelphia
Lois Cox—Arkadelphia

Jan Crewz—Jefferson City, Mo.
 John David Crisp—Nashville
 Rebecca Cude—Walnut Ridge
 Cathy Cussons—Webster, S.D.
 Lauren Daniel—Fordyce
 Edsel Danner—Arkadelphia



Mary Dearmond—Little Rock
 Wilfred DeBruce—Grady
 Robert Devan—Fort Monmouth, N.J.
 Beverly Devine—Megehee
 Marilyn Dodson—Hope
 Janet Duffel—Forrest City



Felix Eason—Sparkman
 Nancy Echols—Amity
 Glenn Ecker—Stockton, N.J.
 Rita Edwards—Poyen
 Don Elliott—Cabot
 Donna Emoto—Kekaha, Hawaii



Stephen Fawcett—West Helena
 Jack Feimster—Arkadelphia
 Gene Ferguson—Arkadelphia
 Janna Ferguson—Amarillo, Tex.
 Melinda Fleming—Ticonderoga, N.Y.
 Richard Fletcher—Lonoke



Take bumper stickers off; 'Jesus too precious'

"People who put Jesus bumper stickers on the backs of their cars, I don't go with that at all. I've never liked that because to me the Lord is holy. You have to have a relationship with him. It is not a word that I would want on my bumper. It's too good a word. Too precious just to hang on the back end of your car. And people who write "love my Jesus;" you see that as graffiti in the johns with the dirty words. I don't go with that at all. People who talk about Jusus—again one of the biggest things is that if you talk Jesus so much you tend to turn them off. You need to live Jesus so they can see Jesus and want Jesus."

Pat Huckabee



Pauletta Flowers—North Little Rock
 Marvin Galloway—Little Rock
 Donnie Gatlin—Curdon
 Bobby Gilliam—Shreveport, La.
 Debbie Givens—Arkadelphia
 Larry Grayson—Camden



Andrew Greene—Malvern
 Mike Grober—Little Rock
 Sherry Hall—Clinton
 Bob Harper—Fort Smith
 Mark Hedden—Fort Smith
 Shauna Hency—Oran, Mo.



Vincent Henderson—Lake Jackson, Tex.
 Mable Henry—Curdon
 Cathy Hesse—Pine Bluff
 Fredna Hicks—Arkadelphia
 Marilyn Hodges—Hot Springs
 Pat Huckabee—Hope



Kerry Hughes—Normal, Ill.
 David Humble—Walnut Ridge
 Rick Hyde—Paragould
 Glen Jackson—Malvern
 Barbara Jacobs—Fordyce
 Sandy James—Arkadelphia



Kyle Johnson—Little Rock
 Robert Johnston—Texarkana
 Charlene Jorgenson—Marinette, Wi.
 Kinney Jothan—Arkadelphia
 Kami Kazemi—Hope
 Belinda Kelly—Ward



James Ketzscher—North Little Rock
 Elizabeth Knight—Trumann
 Keith Knight—Cabot
 Judy Konorous—Phoenix, Ariz.
 Jerel Lawson—Hope
 Robert Lederer—Arkadelphia



Steve Lemmond—Dallas, Tex.
 Nancy Lilliard—Smithville
 Rick Lineberger—Texarkana, Tex.
 Mike Locke—Corning
 Mary Lowery—North Little Rock
 Mitchell Lowman—Cabot



Ed Lowther—Arkadelphia
 David Lynch—Atlanta, Tex.



Karon Lynch—Wabbaseka
 Richard Maness—Forth Smith



Sandi McCoy—Stamps
 David McGee—Fort Smith



Sandi McGee—Little Rock
 Mike McGuire—Arkadelphia





Janie McLain—Lake Jackson, Tex.
Debbie McNeil—Rector
Greg Meeks—Luling, La.
Connie Meskiman—Malvern
Stephen Midkiff—Walnut Ridge



Terry Miller—Little Rock
Melissa Mohon—Emmet
Karen Moore—Sheridan
Kay Moore—Little Rock
Robert Moore—Little Rock



Kathryn Moreland—Heber Springs
Lynn Morris—Lake Hamilton
Eunice Morrison—Hope
Nan Murdoch—Atkins
Elvin Newton—Bearden



Mohon travels to Spain; schools different

"In Spain the educational aspect is different from ours. The children go to school from about the age of 6 to 13. This is the only required schooling. Tests are given and then the students go on to college if they score high enough on these tests. One of the differences in education was the aspect of culture. Even the children are culture-minded. I talked to a man who was a professor at the University of Madrid and he said because Spain had such a rich and old background this could be one of the factors that causes the people to be concerned about their heritage. Education is generalized. In the U.S. people specialize in education and this limits their knowledge toward culture. Generalization allows a wider range of education. Ancestry is big among the Spaniards. All families trace their families back many generations whereas in the U.S. the biggest majority of people are concerned with one generation."

Melissa Mohon

Trantham speaks on 'Lib;' women are equal

"As a result of the women's suffrage movement and Lib, women are competing with men in fields of employment. If a woman is qualified for a job then she should be hired and paid the same as a man. With the high cost of living, one person cannot support an average-size family unless they are highly paid. Women must work."

Ray Trantham

Melvin Newton—Bearden
Lynn Ogle—Arkadelphia
Phyllis Oliver—Little Rock
Kelly Pearson—Carlisle
Chuck Pipkins—Clinton
Sherman W. Poe—Arkadelphia



Mike Pounders—Prescott
Jimmy Purifoy—Gurdon
Neva Purvis—Little Rock
Becky Ray—Pine Bluff
Peggy Reeder—Florissant, Md.
Jenifer Rice—Wabbaseka



Monty Roach—Hot Springs
Joe Roberson—North Little Rock
Bobby Robinson—Benton
David Robinson—Benton
Jan Rogers—Magazine
Regina Rogers—Arkadelphia



Gary Rothwell—Fordyce
Michele Roussel—Searcy
Pam Roussel—Searcy
Dianne Runyan—Arkadelphia
Daryl Sanders—St. Louis, Mo.
Sherry Sanders—Searcy



Mary K. Sandford—Arkadelphia
Carol Seaton—Little Rock
Hwai-Khee Seow—Estes Park Center
Debbie Sharp—Little Rock
Nelson Shaw—DeKalb, Tx.
Jackie Smith—Malvern





Steve Smith—Arkadelphia



Tommie Smith—Lonoke



Patty Snipes—Little Rock
Cathy Sparkman—Fort Smith
Terry Stanfill—Greenwood
Starbuck Stiles—Malvern
Hershel Strickland—New Boston, Tex.
Don Stroope—Hot Springs



Dan Telford—El Dorado
Susan Thayer—Little Rock
Lady Mae Thomas—Arkadelphia
Debbie Thompson—Junction City, Ks.
Ray Trantham—Hot Springs
Dennis Tribulak—Alma



Dennis Tuchalski—Alton, Ill.
Randy Turner—Arkadelphia
Bill Vining—Arkadelphia
Richard Wade—Alton, Ill.
Bill Walker—Ashdown
Tom Walker—Wardell, Mo.



Denise Watson—Mena
Lana Weeks—Little Rock
Charles West—Malvern
Gary Wheeler—Hope
Allen Wilcoxon—Hamburg
Kathy Wilcoxon—Crossett



Rhonda Wiley—Piggott
Micheal Wilkins—Russellville
Debbie Williams—Little Rock
Ed Willman—Lonoke
Mark Wooderson—Leon, Iowa
Rick Young—Wilmar

A flash of Understanding

Sophomores

Sharon Allen—Arkadelphia
 Karen Allred—Mountain View
 Jon Armstrong—Forrest City



Vickie Baker—Corning
 Mark Baldwin—Arkadelphia
 Steve Ballard—Little Rock



Paga Balongy—Thayer, Mo.
 Rhonda Barnard—Springhill, La.
 Kay Barnes—Little Rock



Bill Bates—El Dorado
 Patty Bates—Bismarck
 Krista Bentley—North Little Rock



Reanel Blacklock—North Little Rock
 David Blackmon—Glenwood
 Linda Blackerby—Prattville



Melody Blessing—North Little Rock
 Paul Bollen—Friendship
 Karen Bradshaw—Gurdon



Tommy Bryan—Little Rock
 LaDonna Bumpus—Rio de Janeiro, Brazil
 Sharon Burtcher—Little Rock





Sophomore class officers, (Left), are: Mark Glover, president; Becky Nichols, secretary; Jimmy Gary, vice president; and Jim Reichen, treasurer.



Sandy Caine—Eudora
Johnny Canada—Osceola
Charles Cantrell—Mountain View
Leon Carlock—Joshua, Tex.
Betty Christilles—Texarkana



Susan Clark—North Little Rock
Jim Cobb—Gray, La.
Roy Coffey—Ofallon, Mo.
Gene Coffman—Glenwood
Karen Cook—Lonoke



Virginia Cooper—Benton
Celia Costner—Heavener, Okla.
Carol Couch—Florissant, Mo.
Susie Crafton—Spring, Tex.
Larry Crank—Texarkana, Tex.



Ginger Crownover—Clinton
Joe Culp—Gurdon
Craig Curry—Fayetteville
Donna Dabbs—Osceola
Kathy Dame—Little Rock

Ginger Devorak—Des Arc
 Marsha Dugan—Malvern
 Dearl Durham—Little Rock
 Brenda Echols—Malvern
 Diana Edmondson—Springdale



Judy Edrington—North Little Rock
 Pam Edwards—Springhill, La.
 Gennie Eldridge—Little Rock
 Cindy Elrod—Arkadelphia
 Ishak Enggano—Bangkok, Thailand



Kay Engstrom—Makati Rizal, Phil. Is.
 Lis Enlow—Tulsa, Okla.
 Debra Entricken—Norman
 Marie Estes—Arkadelphia
 Kathy Ferguson—Mabelvale



Sharon Ferguson—Clinton
 Kay Fish—Star City
 Sunny Flaig—Arkadelphia
 Arlene Fleming—Sparkman
 Becky Foard—Phoenix, Az.





Bill Forest—*El Dorado*
 Hardy Forrest—*Pine Bluff*
 Becky Frisby—*El Dorado*
 Gary Bunderburk—*Nashville*
 Pam Gaines—*Dexter, Mo.*
 Jane Garland—*Fort Worth, Tex.*



Judy Garman—*Pine Bluff*
 Jimmy Gary—*Little Rock*
 David Geran—*Little Rock*
 Kay Gilmore—*Bearden*
 Beth Gladden—*Little Rock*
 Penny Glass—*Dumas*



Glenda Glower—*Smackover*
 Mark Glover—*Little Rock*
 Mary Dee Gober—*Ozark*
 Dawn Goff—*Denison, Tex.*
 Mike Goodwin—*Little Rock*
 Jesse Gossett—*Camden*



Jon Grafton—*Opelousas, La.*
 Peggy Grayson—*Corning*
 Blake Greenway—*Little Rock*
 Cindy Grober—*Little Rock*
 Ed Hammock—*Arkadelphia*
 Greg Harrelson—*Little Rock*

Future will tell success; editor is optimistic

"No matter how big or small it is, I worry about it. Giving the students something that will please them as far as the yearbook is concerned, I hope I can help accomplish.

Besides reporting the year in pictures and copy, we have tried to adopt a new technique in presenting the year than in past *Ouachitonians*. We have also tried presenting the feelings of the students and things that happen outside the world of Ouachita. The 1974 *Ouachitonian* has change in it. It presents a challenge to future staffs. The future will tell of its success."

Mike Goodwin, Ouachitonian, Editor



Sally Harvey—*Sheridan*
 Stephen Hatfield—*Little Rock*
 Terry Hawthorne—*Mt. Ida*
 Janell Heffington—*Jacksonville*
 Janet Henderson—*Hamburg*
 Debbie Henry—*West Memphis*



Chuck Henry—*Pine Bluff*
 Rachel Hettick—*Palmyra, Ill.*
 Sharon Hibbard—*Searcy*
 Ora Sue Higgins—*Mena*
 Marguerite High—*Hot Springs*
 Jim Bob Hightower—*El Dorado*



Kathy Hobbs—*Stuttgart*
 Janice Hobson—*Hope*
 Curtis Hogue—*Benton*
 Mary Hogue—*Sparkman*
 Kay Holeman—*Manning*
 Becky Hollingsworth—*Benton*





Big groups worth money; would be great!

"S.E.L.F. concerts were o.k. Most of the small groups that we're not familiar with could be cut out. Use the money that was spent on them to bring the big name groups here. I would like to hear 'Bread.' Groups like this would be great to have on campus. It may mean that just a couple of groups could give concerts because of their cost but I think it would be worth the money and everyone would enjoy it. More people would attend the concerts too. I enjoyed the concert with the Association. S.E.L.F. used the money wisely for that concert. I haven't been able to see most of the movies shown in Mitchell on the weekends but the ones I did see I did enjoy. Most of the movies shown like Bullitt and Brian's Song, people have seen before but still enjoy seeing them again. I'm glad they bring them here."

Becky Hollingsworth



Dana Horn—Arkadelphia
 Jim Horton—Magnolia
 Susan Hubbard—Batesville
 Deborah Huggs—Arkadelphia
 Judy Hughes—Nashville
 Lisa Hughes—Glenwood

Brenda Humbar—Little Rock
 Bill Humphries—Little Rock
 Cindy Hunter—Midland, Mich.
 Collette Hutchenson—Farmington
 Ruthie Mae Ingram—Bluff City
 Sammie Inlow—North Little Rock

Jan Johnston—Crossett
 Debbie Jones—Little Rock
 Vickie Jones—Phoenix, Az.
 Joyce Kaufman—Benton
 Ruben Keisler—Malvern
 Tina Kerr—Jacksonville

Bobby Kester—Nashville
Aleta King—Everton
Greg Kirksey—Arkadelphia
Pam Knight—Lincroft, N.J.



Donna Koen—Hope
Randy Lamb—Leola
Wornest Lambert—Bearden
Steve Landers—Little Rock



Diane Langston—Harrison
Beverly Laprado—West Memphis
Bobby Lawrence—El Dorado
Rebecca Lewis—Ft. Smith



Steve Lewis—Prescott
Steven Lewis—Little Rock
Susan Lingo—Texarkana
Don Loe—Arkadelphia



Ouachita lifestyle changes; big thing this year

"The one big thing all year is going to be, Ouachita's whole lifestyle is going to change places, because we have just moved from one side of the campus to another end now what used to be the big part of campus, out in front of Grant and Cone Bottoms, isn't going to be the busy area anymore. Because the SUB is the main flow of activity. Now with the new SUB, and I think around the Tiger is going to become the main area of activity. Who goes in front of Grant anymore?"

Vicki Morgan





Nancy Lumpkin—Little Rock
David Mansell—North Little Rock
Gayle Margason—Mountain Home
Mona Martin—Little Rock



John McAnally—Amity
Paul McGill—Okolona
Robbie McKinnon—Arkadelphia
Mike McMullen—Little Rock



Martha McVay—New Boston, Tex.
Mary McVay—New Boston, Tex.
Carol Miller—Mountain Home
Sally Jane Misar—Northbrook, Ill.



Lyndia Moore—El Dorado
Sarah Moore—Little Rock
Sondra Moore—Little Rock
Suzanne Moore—Little Rock



Pam Morgan—North Little Rock



Vicki Morgan—Little Rock



Pam Mullins—Arkadelphia



Joe Narbut—*Millville, N.J.*
 Ellen Nee—*Gurdon*
 Ronnie Nichoalds—*North Little Rock*
 Becky Nichols—*Cabot*



Cherry Nichols—*Arkadelphia*
 Randall Noah—*Siloam Springs*
 Susan Noble—*El Dorado*
 Roger Norman—*Batesville*



Tim Norrell—*El Dorado*
 Tom Norrell—*El Dorado*
 Linda Oliver—*Little Rock*
 Carol Osborn—*Millington, Tenn.*



Kaye Otwell—*Texarkana*
 Sharon Otwell—*Hot Springs*
 Donna Pearson—*North Little Rock*
 Chuck Poteet—*Little Rock*



'Lib' a diverse movement; calls for equality

"Women's Lib, being a diverse movement grounded in a diverse society, has many different types of supporters, and those to various degrees of commitment. 'Liberation' signifies many things to these followers, and so their expressions of liberation or demands for liberation are quite different. The main goal of women's lib that I can and do wholeheartedly support is that of 'equal pay for equal work.' If a job actually requires the same amount of training and experience of all applicants and actually consists of the same work for all applicants, then the pay ought to be equal for equally qualified persons."

Robin Ponders



Robin Ponders—Little Rock
Sandra Powers—West Memphis
Mike Pryor—Morrilton
Ede Purcell—Benton
Terry Purtell—Little Rock



Larry Raines—Hot Springs
Mary Jane Reyenga—Hope
Linda Rice—Wabbaseka
Brenda Rideout—Holly Springs
Debbie Riggs—Nashville



Steve Roberson—Searcy
Bruce Rodtnick—Arkadelphia
Diane Rodtnick—Arkadelphia
Linda Sandage—Donaldson
John R. Schirmer—Nashville



Jim Scott—North Little Rock
Jane Sharp—Douglas, Ariz.
Dee Singleton—Hope
Linda Ann Smith—Fordyce
Paula Smith—Mountain Home

Ray Smith—Alexander
 Sharon Smith—Hot Springs
 Susan Smith—Pine Bluff
 Sandy Sorrells—North Little Rock
 David Spiegel—Teresina Piaui, Brazil



Brenda Stacks—Prescott
 Joyce Stalnaker—Little Rock
 Jim Stanley—Atlanta, Tex.
 Phyllis Stanley—Atlanta, Tex.
 John Steger—Germantown, Tenn.



Marcie Steiger—Little Rock
 Fran Stout—Mountainburg
 Mike Stowell—Shreveport, La.
 Becky Sutton—Little Rock
 Jim Tabor—Smackover



Karen Taylor—Oak Forest, Ill.
 Max Taylor—Monticello
 Pam Taylor—Atlanta, Tex.
 Edith Tims—Magnolia
 Bruce Tippit—Hot Springs



Marsha Tolleson—Nashville



Judy Turner—Lexa



Kay Tyson—Trenton, Ill.





Carla Jo Vernon—*El Dorado*
 Amanda Vining—*Arkadelphia*
 Pam Vinson—*Corning*
 Brice Wagner—*Siloam Springs*
 Delaine Wagnon—*El Dorado*



Crystal Waters—*Medora, Ill.*
 Barbara Watson—*Glenwood*
 Rhonda Watson—*Keiser*
 Dennis Wehmeir—*Malvern*



Lorraine White—*Hope*
 Patricia Williams—*Chidester*
 Reeca Williams—*Warren*
 Barbara Witt—*Delight*
 Charles Womack—*Tulsa, Okla.*



Doris Womack—*Arkadelphia*
 Ricky Wood—*DeKalb, Tex.*
 Tracey Yazza—*Little Rock*
 Kenneth Yopp—*Shreveport, La.*
 Sherry Young—*DeQueen*

'I enjoy being a dorm mom;' gets education, too

Working as a dorm mom and attending school has "worked out real good," for Mrs. Doris Womack.

Mom Womack is studying accounting and is hoping to work one day as an accountant.

She said, "I enjoyed being a dorm mom and I said that one day

I may come back when I retire. One good thing about being a dorm mom, I had to be here sometimes and I have to study a lot and this way I can. I appreciate the opportunity to work and get an education at the same time."

Doris Womack

A flash of Understanding

Freshmen

Jennifer Adams—*Texarkana*
 Patty Adams—*Searcy*
 Ricky Actkinson—*Van Buren*



Mike Alexander—*Sheridan*
 Diane Allen—*Bismarck*
 Kathy Alley—*Little Rock*



Charlotte Allison—*Little Rock*
 Micheal Ames—*Ft. Walton Beach, Fla.*
 Doug Anderson—*Texarkana, Tex*



Kathy Annis—*North Little Rock*
 Dottie Arnn—*Dermott*
 Joyce Ball—*Alma*



Vicki Barrington—*North Little Rock*
 Karen Baskin—*Little Rock*
 Linnette Baughan—*Arkadelphia*



Linda Baxley—*Crossett*
 Sharon Bennett—*Cabot*
 Faye Bergstrom—*Menominee, Mich.*



Laura Berry—*Rio de Janeiro, Brazil*
 Thomas Blackerby—*Prattsville*
 Phillis Blackmon—*Malvern*





Freshman class officers are: (Left) Becky Lancaster, treasurer; Jeff Ponders, president; Kevin Kellim, vice-president; and Leslee Ditzig, secretary.



Carla Blackely—Arkadelphia
Mike Boulin—Arkadelphia
Steve Bowdle—Malvern
Becky Braden—Little Rock
Richard Brackett—Hensley



Jeff Bradley—Hardy
Jerrold Bradley—Hardy
Leah Bradley—Rose Bud
David Bradshaw—Camden
Lisa Bratton—Little Rock



Lynn Brooks—Pine Bluff
Gayle Brown—Paris, Kent.
Searless Brown—Foreman
Linda Bryant—Bismarck
Jean Buckner—Little Rock



Laura Buczkowski—Little Rock
Cheryl Burns—El Dorado
Ron Burt—Springfield, Va.
Steve Butler—Heber Springs
Melissa Butram—Pine Bluff

Rick Caldwell—Benton
Carla Callaway—Lewisville, Tx.
Diana Campbell—Little Rock
David Carpenter—Batesville
Hank Casey—Benton



Robert Cates—Fort Smith
James Chaffin—Hot Springs
Rita Chastain—Texarkana
Mike Chesser—Malvern
Cindy Cisco—Springdale



Karen Claiborne—North Little Rock
Dwayne Clark—Bald Knob
Lisa Clay—Camden
Leon Cole—Midway
Steve Colewell—Aurora, Mo.



Mary Elizabeth Conner—Dallas, Tx.
Aaron Cook—West Memphis
Pam Cooper—Shreveport, La.
Paula Cooper—Shreveport, La.
Sharon Cotten—DeWitt



Debbie Couch—Antoine
Debra Diane Cowart—Glenwood
Valerie Cox—North Little Rock



Mike Crawford—Hope
Judy Creek—Jonesboro
George Crump—Ward



Janice Cunningham—Malvern
Donna Daniel—Prescott
Melton Darden—Alma





Becky Davis—Searcy
 Jeff Davis—Little Rock
 Paul Davis—Malvern
 Talana Davis—Pine Bluff
 Priscella Dawn—Bearden



Doug Dean—North Little Rock
 David Dearmond—Little Rock
 Rodger Dehann—Little Rock
 Terry Deroulhac—North Little Rock
 Grenae Devine—McGehee



Debbie Deitrich—San Francisco, Cal.
 Bonnie Dinkel—Mandeville, La.
 Leslee Ditzig—Benton
 Scott Dodd—Hot Springs
 Sherry Downen—Dumas



Mike Dwyer—El Dorado
 Billie Jo Dye—Jacksonville
 Richard Edds—Van Buren
 Joe Edwards—Hyattsville, Mo.
 Tim Eshleman—Lewisville, Tx.



Lifestyles are changing; energy crisis reason

"We, as a result, as American people, will have to make changes in our lifestyles. Right now a lot of us take it lightly, but soon we are all going to have to make some sacrifices.

We should depend less on energy to get where we are going. I think our administration is partially at fault, since they knew the crisis was coming for several years now. We should have wised up a lot sooner."

Carla Callaway

People mistake pageants; Fanning elaborates

"Many people mistakenly think that beauty pageants mean beautiful girls enter them to be judged on how beautiful they are. This is wrong. In pageants, girls are chosen on personality, poise, intelligence, and partly on attractiveness.

This all totals up to be the 'beauty within.' In city and state pageants the winner is chosen with the foresight of how well she will represent her city and state if she makes it as far as the Miss America contest. I entered the Miss Malvern pageant because it was a challenge, and I definitely wanted the scholarship. To my and a lot of other people's surprise, I won. When I was chosen to enter the *Ouachitonian* Beauty Pageant, I was very reluctant about going through with it. I feared the fact that I would be chosen on physical beauty, and for this reason, I tried to rank high in the other parts of judging."

Beverly Fanning



Jane Etheredge—Malvern
Zernon Evans—W. Helena
Annett Everett—Sparkman
Beverly Fanning—Malvern
Chad Farris—Memphis, Tn.
Susan Fay—El Dorado



Mike Ferguson—Arkadelphia
Bob Ferrand—Gamaliel
Debbie Fitzgerald—North Little Rock
Renee Flowers—North Little Rock
Debbie Floyd—El Dorado
Gordon Floyd—Ft. Smith



Allen Fox—Lewisville, Tex.
Judy Francis—Arkadelphia
Debra Franks—North Little Rock
Debra French—Rickens
Ed Fry—Pine Bluff
Donna Funderburk—Junction City





B. J. Gaines—Boston, Mass.
Peggy Gibbs—Cabot
Nancy George—Bartlesville, Okla.



Janette Goad—El Dorado
Carolyn Goldby—Gurdon
Carol Goodson—Hammond, In.



Debbie Gordon—Texarkana
Beth Goza—Sparkman
Chris Graham—North Little Rock



Randy Granderson—Pine Bluff
Jan Greer—Memphis, Tenn.
Donita Hale—Marianna



Brenda Hall—Stephens
Leslie Haltom—Little Rock
Connie Hampton—Little Rock
Janie Hankins—Camden
Garry Hanvey—Benton
Debra Hart—Hope



Ron Hatch—Sherwood
Steve Hayden—Mesquite, Tex.
David Hays—Van Buren
Dixie Hendrix—Siloam Springs
Glenn Henry—Atlanta, Tx.
Sharollette Hickles—Hope



Ann Hicks—Eudora
Vivian Highsmith—Malvern
Chrissy Hightower—Little Rock
Mary Hobson—Arkadelphia
Donnie Holden—Calico Rock
Becky Holloway—Gretna, La.

Nancy Holt—Marked Tree
 Kalah Honea—Malvern
 Pome Hope—Prattsville
 Jim Howell—North Little Rock
 Mike Huckabee—Hope
 Jackie Hunter—Paragould



Faye Ice—Alzheimer
 Christine Jackson—Mulberry
 Paula Jameson—Camden
 Brenda Jared—Hot Springs
 J.E. Jeanes—Nashville
 Steve Jessen—Mountain View



JoNell Johnson—Arkadelphia
 Lisa Johnson—Hot Springs
 Loranelle Johnson—Warren
 Royce Johnson—Clinton
 Charles Jones—El Dorado
 Chris Jones—Bonham, Tex.



Karen Jones—Arkadelphia
 Robin Jones—Alzheimer
 Nancy Jordan—Magnolia
 Roy Kinkade—Kenner, La.
 Lynne Kinnaman—Little Rock
 Delton Kitchell—Watson





Carol Kitchen—Wilmot
 Wesley Kluck—Arkadelphia
 Tony Lairmore—Fort Smith
 Becky Lambert—Benton
 Becky Lancaster—Little Rock
 Debbie Landers—Benton



Tammy Launius—North Little Rock
 Terry Lawson—Florissant, Mo.
 Artricia Leake—Chidester
 Nancy Legreid—North Little Rock
 Brock Lewandoski—Little Rock
 Robert Lewis—North Little Rock



Karen Lindsey—Arkadelphia
 Wesley Lites—Pine Bluff
 Miriam Lokey—El Dorado
 Len Lowman—Cabot
 Mark Lowman—Cabot
 Seth Lunga—Kafue, Zambia



Karen Lykes—North Little Rock
 Robert Lyons—El Dorado
 James Malcolm—Little Rock
 Melissa Malloy—Crossett
 George Mann—Van Buren
 Tina Manning—Springfield, Ohio



'I feel stupid just talking' disc jockey says

"I like being a disc jockey at KVRC very much—it's a lot of fun. This job gives me a chance to communicate with people. The thing that is really interesting to me is that you never see your audience, and you never know their reaction to what you say on the air unless they come up to you the next day and tell you. I wish I could see my audience sometimes because I feel stupid just talking to a microphone and staring into a glass with nobody there. You have to be alive on the air, even if you feel dead to the world. You must over-exaggerate, like in drama. At times, I get the desire to really opinlonate something."

Mike Huckabee

Kathy Marable—Little Rock
Mary Ann Marshall—Batesville



Mike Martin—North Little Rock
Rebecca Mazander—Benton



Robin McBride—Paragould
Janet McCain—Hope



Karen McClendon—Brinkley
Joe McCree—Camden
Phyllis McCuller—Memphis, Tenn.
Randy McFarlin—Bonham, Tex.
Melinda McGee—North Little Rock
Becky McInturff—Little Rock



Sandy McKelvey—Phoenix, Ariz.
Carole McKenzie—Hughes
Nancy McKnight—El Dorado
Myra McLaughlin—Pine Bluff
James Merritt—Lewisville, Tex.
Rebecca Messer—Hot Springs



Diane Metheny—Etowah
Don Miller—Benton
Donna Mills—Springfield, Va.
Phyllis Mitchael—Fort Smith
Fayrene Moore—Augusta, Ariz.
Rodney Moore—Graceville, Fla.



Ronald Moore—North Little Rock
Tim Moran—San Antonio, Tex.
Bob Morrow—Mena
Jan Mosley—Nashville, Tenn.
Thomas Edward Moss—Morrilton
Shirley Murphy—Chidester



Best way to censor; simply avoid it

"Censorship has gotten a tremendous amount of publicity in the last few years—from the motion picture code to recent Supreme Court rulings. I try to look at all things from a Christian's viewpoint, and the censorship thing is no different. It's impossible to say whether or not all censorship is right or wrong but one thing stands out, the best way to censor something is simply to avoid it. The important thing is the fact that there is a breakdown of morality in countless individuals, and the strictest governmental actions can't repair it."

John Pennington



Bobby Myers—Little Rock
John Nix—North Little Rock
Mark Noble—Jonesboro
Linda Ogle—Gurdon
Marilyn Oliver—Waldron
Cel Overton—Little Rock



Charles Overton—Hamburg
Jana Owens—North Little Rock
Lee Padgett—Malvern
Harry Pattison—Little Rock
Angela Payne—Prescott
Carla Pearson—Siloam Springs



Cheri Pearson—Little Rock
Alan Peoples—Hot Springs
John Pennington—El Dorado
Mona Perry—Benton
Shirley Peters—Little Rock
Patsy Pettus—Okolona



Elaine Phillips—Hot Springs
Sarah Pirtle—North Little Rock
Elaine Pittman—Amity
Charlene Porter—El Dorado
Jon Poteet—Little Rock
Jeff Pounders—Little Rock

John Powell—Prescott
 Melissa Priddy—San Francisco, Cal.
 Beverly Primm—Camden
 Phil Quinn—Louisville, Ky.
 Robert Ratcliffe—Odessa, Tx.



Mike Reynolds—Benton
 Bonita Reeves—Camden
 Ann Rhoads—Des Arc
 Carol Roper—Dallas, Tex.
 Nancy Rosenbaum—Ashdown



Lynn Ross—Nashville
 Susan Ross—Malvern
 Jackie Rothwell—Fordyce
 Brad Roundtree—North Little Rock
 Kathy Rushin—Searcy



Debbie Russ—Conway
 Keith Rutledge—Arkadelphia
 Rayla Ryals—Atkins
 Melinda Scarborough—Alleene
 Robert Scott—Hot Springs



Pass-fail 'questionable'; better system wanted

"This system provides no information about yourself, where your academic strong points and weaknesses lie, and it in no way helps guide your present learning and future plans. I'm not saying that our present systems are anywhere near adequate, because marks are little more than relative judgments of one person about another. I am saying that until something better is adopted for our school, it is best that we stay with what we have."

Sharon Smith



Lana Scoggins—Harrison
 Sarah Scruggs—Little Rock
 Anna Seawright—Siloam Springs
 Lynn Selers—Sheridan
 Shawn Shannon—Little Rock



Mike Shields—Dallas, Tex.
 Richard Shock—North Little Rock
 Rusty Simmons—Benton
 Barbara Sims—Ft. Smith
 Diana Sims—Waldron



Randy Sims—Monticello
 Dale Sines—Ft. Smith
 James Smith—Stuttgart
 Krista Smith—DeQueen
 Linda Smith—Little Rock



Michael Smith—Springfield, Va.
 Rodney Smith—DeQueen
 Sharon Smith—Hot Springs
 Honsley Snow—North Little Rock
 Janice Sorrells—Decatur, Ga.



"I want to see a UFO" Spearman says

"Thousands of people have reported seeing UFO's. Not all of them are crazy or just trying to pull a practical joke. They are sincere. I want to see a UFO. I think it would be an exciting experience."

Betty Spearman

Betty Spearman—Dallas, Tex.
Rae Ann Spillers—Little Rock
Mary Spillyards—Little Rock
Cathy Spittle—San Francisco, Calif.
Ginger St. John—Batesville
Yvonne Storts—Havana



Kelvin Story—Hatboro, Pa.
Sandy Stowell—Shreveport, La.
Denis Sullins—Hazelwood, Mo.
Bill Sutley—Arkadelphia
Kathy Swisher—Pearcy
Jeff Teague—Dumas



Mary Terry—Hot Springs
Kay Thayer—Little Rock
Lisa Thomas—Hope
Dee Thorton—Benton
Cindy Tillman—Little Rock
Mary Toland—North Little Rock



Robin Traudt—Aurora, Neb.
Verna Vance—Little Rock
Roland Varnum—Medford, N.Y.
Carol Verser—Eudora
Terry Viala—Austin
Donald Vice—Arkadelphia



Roben Wadley—Searcy
Nancy Wallace—Shreveport, La.
Ruth Anne Ware—Bautista, Columbia
Pat Warner—Little Rock
Charles Wasson—Arkadelphia
Karen Watkins—Pine Bluff





Nancy Watkins—Conway
 Willena Webb—Mena
 Paula Webber—North Little Rock
 Bobby Wells—Paragould
 Lori West—Little Rock



Jana Westenhaver—North Little Rock
 Charles Wheeler—Memphis, Tenn.
 Jayne Whitmore—North Little Rock
 Sherry Whitsell—Forrest City
 Sharon Whittenburg—Judsonia



Tom Williams—El Dorado
 Walter Williams—Gurdon
 Randy Willson—Hulberry
 Gary Wilson—Springdale
 Kim Wingfield—Magnolia



Steve Winkle—Pearcy
 Julia Winston—Sheridan
 Missy Wise—Malvern
 Mark Woods—Atlanta, Tex.
 Denny Joe Wright—Glenwood



Karen Yarbrough—Clarksville
 Jim Yoder—North Little Rock
 Joe Young—Hope
 Ronny Yowell—Pasasena, Tex.
 Johnny Zaio—Hot Springs

A flash of Understanding

Participation

A flash of Understanding

Departments

Because of rising prices and the decreasing value of the dollar in 1973-74, business teachers at OBU tried to persuade students to apply the business processes they had learned to their own

Business-Economics move to Lile hall facilities

lives so that they might beat the high cost of living.

Personal finance students not only learned the components of a budget, but also were encouraged to make a budget for themselves.

The department was able to serve student needs better after moving to its new facilities in Lile Hall.

"At Ouachita we are putting pressure on business to become more socially responsible in government and voluntary organizations; to be more efficient in churches; and in schools, to be more relevant."

—Martin Gonzalez



The 10-Key adding machine (Above) is one of the basic tools students are taught to use in Business Machines class. Kathy Marable (Right) practices on the calculator.





Bowling was added as a new activity course in the physical education department upon the completion of the new lanes.

The psychology department offered courses not only to those majoring in psychology,

P.E. adds bowling course upon lane completion

but also a new course, Psychology of Adjustment, to meet the new G.E. behavioral science requirement.

New to Foundations of Education students was the option of working two hours a week at local high schools as teachers' aids. This way students found out whether teaching was what they wanted to do or not. *"Theory increases our hopes but when you get down to reality, it is performance that increases our salary and our values as a teacher. This is assuming that the performance will be based upon sound theory."*

—Dr. Ralph Ford



Education students (Above Left) work toward kindergarten certification. Miss Tona Wright (Above Right) has a few suggestions for her tennis student. Bill Sutley (Left) finds the library a quiet place to study.



Jack Butler, Ouachita's new resident poet, guided OBU students through the development of their poetry and creative writing abilities. The module program initiated in the humanities

Resident poet aids students in creative works

department this year enabled students to get a broader view of lifestyles in the classical and renaissance period.

A student chose three five-week modules from areas of literature, music, art, philosophy and history.





The department of military science implemented the United States Army Reserve Officers' Training Corps (ROTC) program. ROTC contributed to the objectives of Ouachita by emphasizing academic excellence and

ROTC remains requirement for male freshmen

developing personal integrity, honor, and individual responsibility.

Cadets were a familiar sight on campus. *"No real tangible value can be placed on the U.S. Army's Reserve Officers Training Corps. But its effects are most evident—it has contributed significantly to keeping America strong."*

—Captain Don R. Jordan



Captain Robert McCloskey (Top left) lectures to his Military Science I class. For the first time at OBU, women were allowed credit in ROTC. Women in the 4th Platoon (Above) experience an ROTC drill.



In past years, the School of Music has drawn national attention to the Ouachita campus because of its fine professors, musical groups, and guest musicians.

This year was no exception with Dr.

School of Music ranks among top nationally

Francis McBeth, Ouachita's chairman of the theory-composition department and resident composer, being named as one of the ten most outstanding educational music directors in the United States and Canada by the *School Musician Director and Teacher* magazine.

"Often we waste time in practice and performance because we fail to listen to the sounds we produce. Learning to listen to the sounds we make calls for strict individual discipline."

—Dr. William Trantham



Janet Duffel (Top Right) uses her spare time to perfect her technique. Paul Hammond (Above) is director of the Women's Chorus.





Dr. Joe Nix (Left) spends most of his spare time on his water research. A student worker (Below) on Nix's All-star Research Team analyzes water samples.



General education science courses sought to acquaint the non-science major with the physical sciences and with features of the living world around him. Important topics of study were today's environmental problems

Sciences study problems; solutions sought

and the energy crisis.

Methods of reaching a solution to fuel shortages without sacrificing environmental standards provided the topic for intense class discussions.

Home economics, an expanding field of study for women in the natural sciences, involved Ouachita's male gender with a home economics class for men, demonstrating again OBU's interest in meeting the needs of all her students, both male and female.

"A formal study of home economics enriches the quality of living in all areas of man's existence."

—Frances Elledge



The aim of the department of Religion and Philosophy was meeting the spiritual needs of Ouachita students. The faculty tried to instill in students a workable knowledge of the Bible which would lead to Christian

Religion Department meets spiritual needs

growth. Students taking Hebrew and Christian Heritage couldn't explain exactly how this was accomplished, but one said, "For the first time in my life I actually sat down and read the Bible for myself. The stories I had studied when I was little began fitting together, and became much more meaningful to me . . ."

"What we think about God, the universe and ourselves determines the development of our humanity. The Bible, rational knowledge and man's mind guided by God assures the abundant life."

—Dr. R. A. Coppenger



The sociology department's scrapbook (Below) is located in the library to acquaint students with the purposes and goals of the department.



The social sciences seek to provide an enlightenment to fit the times for Ouachita's students. A new general education course, *Man and Society in the Contemporary World*, emphasized current events and problems,

Social Sciences enlight students to fit times

and encouraged each individual to become a part of the solution to world problems, rather than be apathetic.

The political science department found students ready to speak out about the energy crisis, Watergate, and possible impeachment proceedings of President Nixon.

"There's an old Indian prayer that starts, 'Related we are to all that there is . . . '—if we don't learn that, we're all finished as a meaningful society."

—Jim Ranchino



Dr. Maurice Hurley (Left) lectures to his Developmental Psychology class.



An open Bible (Left) represents the religion department's emphasis on fundamentals rather than denominations. The new G.E. course, *Man and Society*, (Above) deals with current events.



After yelling "Tiger Spell-out" (Right) the cheerleaders combined a stunt and chant with the cheer to rouse needed spirit.

Practice, planning pep rallies, making signs and lifting school spirit during victory or defeat were responsibilities of the cheerleaders. Selection of the cheerleaders was made by a panel of five

Cheerleaders win spirit stick in camp at SMU

judges with their vote counting 50 per cent and the student body vote counting the other half. In past years student popular vote had chosen the squad. The Tiger mascot was chosen by the cheerleaders during try-outs in the fall. In August seven members attended Southern Methodist University's cheerleading clinic in Dallas. The coeds won a blue and three red ribbons plus a spirit stick while in competition with other schools from four other states. New stunts, chants and ideas for pep rallies were brought back from the clinic. The cheerleaders "greased back" for the 50's rally and "trick or treated" during the Halloween rally.

Our tennis-shoed tiger mascot (Right), Searless Brown, boogied to the rhythm of the band.





Cheerleading partners are: Sharon Allen, Keith Knight; Becky Hollingsworth, Ray Trantham; Karen Polk, Richard Lusby; Jan Johnston, Andrew Greene; Kathy Vining, Dale Martin; and Linda Johnson, Hershel Strickland.



Ray Trantham (Above Left) used the megaphone in getting the word to the players to win the game. Karen Polk (Above Center) tried to spur crowd spirit. Football players aren't alone in sustaining injuries during the game. Kathy Vining (Above Left) was assisted by Andrew Greene after spraining her ankle.

The Accounting Club was composed of 57 junior and senior accounting majors with a 2.5 grade point average or better. The club took a field trip to Little Rock to view accounting situations in large Arkansas

Arkansas companies are viewed by club

companies including Teletype, Pete Warwick-Mitchell and a governmental office, the Internal Revenue Service. At meetings, former graduates from OBU in accounting spoke to the club to familiarize the students with the job opportunities available to an accounting major.

A junior-senior party was planned where the juniors entertained the graduating seniors.

Members of the Accounting Club are (Right, Back Row) Mike Moore, Eddie Robinson, Jim West, Andrew Greene, Randy Turner, Mark Baldwin, Doris Womack, Gene Ferguson, Ron Chandler, Bill Gentry, Bob Lederer, Skeet Brosius, Margaret Wright, (Front Row) Marilyn Metcalf, Sheila Powell, Marsha Costner, Gretchen Flack, Lynn Cantrell, Becky Cantrell, Sandi McCoy and Lynn Morris.





Alpha Chi was a national coeducational society whose purpose was to promote academic excellence and exemplary character among college and university students and to honor those achieving such distinction. Alpha Chi

Membership is based on accomplishments

predicates its membership upon accomplishment rather than mere interest or participation. The organization was a general honor society as contrasted with a specialized organization. Alpha Chi admitted to membership students from all academic disciplines rather than a single area of study. Ouachita's chapter of Alpha Chi was the Beta Beta chapter in Arkansas. Each year the local chapter admitted to active membership junior and senior students of good character who ranked in the upper ten percent of their classes. This year Alpha Chi initiated 32 members with a grade point average of 3.29 or better. Each student was selected by the faculty.

Members of Alpha Chi are (Above, Back Row) Sheila Powell, Marsha Costner, Marsha Ellis, Belinda Kelly, Kathy Sparkman, Sherry Hall, Kathryn Moreland, Kathy Wilcoxon, Ray Bollen, Kathy Bittle, Diane Wright, Gene Adair, Randy Turner, Jamie Hobgood. (Middle

Row) Becky Cantrell, Mary Sandford, Hwhi-Kwee-Seow, Kay Moore, Suella Beard, Shirley Grant, Ann Verser, Sheila Stephan, Terri Miller, Kalla Knight. (Front Row) John Spraggins, Jo Ann Lott, Marilyn Metcalf, Sheila Rodgers and John David Crisp.



Members of AWS are (Above, Back Row) Beverly Fanning, Nancy Lillard, Daryl Sanders, Jane Sharp, Marie Estes, Karen Campbell, Janie Hankins, Kathy Bittle, Becky Ward, Janet Jernigan, Susan Thayer. (Front Row) Krista Bentley, Debbie Hagan, Yevonne Fleming, Jonya Wright, Debbie Click and Thelma York. Excited about the "Chu to China" Campaign, Rosemary Chu (Right) chats with interested coeds.





"Chu to China" was a campaign sponsored by the Association of Women Students to raise money to send dorm mom Rosemary Chu and her daughter, Jane, to China to visit relatives whom they had not seen for 23

"Chu to China" campaign AWS' main project

years. OBU students, faculty members and concerned people around the state contributed generously to the cause. The AWS Outstanding Senior Woman Service Award was presented to Becky Ward. Becky was selected by the senior women and faculty members. Other AWS projects included a Halloween Drop-In, a resident assistants' dinner and a poll of changes needed in women's housing rules.

Becky Ward (Above) was selected outstanding Senior Woman for AWS.



Improving relations between the eight social clubs on campus and coordinating the dates for their activities was the

Inter-Social Club Council coordinates clubs

goal of the Inter-Social Club Council. The president and one representative from each social club attended the monthly council meetings. Rushing and pledging activities were more organized as a result of the ISCC's efforts.



Larry Payton, (Above) sponsor of the ISC, discusses rush and pledging weeks with interested students. Members of the Inter-Social Club are (Right, Back Row) Larry Payton, Gary Rothwell, Yevonne Flemming, Kathy Ferguson, Sandy Cain, Kathy Beadle, Nelson Shaw, Mike Johnson. (Front Row) Debbie Sharp, Kay Massey, Jane Felton and Marilyn Hodges.





Although OBU's Fellowship of Christian Athletes was organized in the fall of 1971, it just received its national charter this fall. The Ouachita "Huddle Group" consisted of 30 members with seven female members.

FCA is granted national charter in the fall

Various kinds of programs were presented at the FCA weekly meetings including small rap groups, student-led devotionals and a special guest speaker, Bill Burnett.

All the programs were designed to present opportunities for spiritual growth and to encourage members to share their faith. Membership in FCA was open to any athlete, male or female, who was interested in or had lettered in high school or college athletics.

Active members of FCA are: (Above, Back Row) Col. Williams, Rick Lineberger, Steve Hoffman, Mike Allison, Frank Taylor, Bruce Watson and Bill Vining. (Second row) Tracy Yazza, Jan Mitchell, Joe Edwards, Max Kimbrough, Ernie Romero, Bob Morrow. (Front row) Sharon Cotton, Rosco Stidman, Mary DeArmond and Lana Scroggins.



Members of the Spanish Club are (Right, Back Row) Rhonda Wiley, Wayne Poe, Paulo Barbosa, David Spiegel, Tony Lairemore, Pam Knight. (Front Row) Bob Harper, Rhonda Barnard and Bill Fish.

The Spanish Club, *Los Tigres*, was reorganized after three years of inactivity. The renewed interest in the club was due mainly

Three years inactivity; club is reorganized

to the large number of students from Spanish-speaking countries taking Spanish courses. Club activities included a Christmas party during the fall semester and a banquet at *Casa Bonita* in the spring.

David Doyle (Right), Spanish Club member, points out a Spanish city to club members.



Members of SNEA are (Right, Back Row) Dr. Jake Shambarger, Debbie Moore, Linda Walker, Laura Bradley, Susie Crafton, Kathy Bittle, Lisa Howell, Libby Knight. (Front Row) Phyllis Oliver, Becky Ward, Donna Emoto, Thelma York, Sheila Imus, Marilyn Dodson, Marsha Tolleson and Dr. Ralph Ford.

Education majors show creativity (Below) in department's bulletin board display.



The Student National Education Association, (SNEA), was Ouachita's arm of the National and Arkansas Education Associations. The club introduced interested students to the professional organizations of education.

Club introduces students to field of education

During the fall semester, the national president spoke to the group, and several members attended the AEA conference. In the spring the club had a party for the Children's Colony and held its annual student-teacher banquet.





Members of Gamma Sigma Epsilon are (Left) Ray Bollen, Dick Phelan, Eddy Robinson, Dr. Joe Nix and Dr. Alex Nisbet.

Gamma Sigma Epsilon is a fraternity which attempted to encourage an interest in chemistry. The fraternity sponsored on-campus seminars on various subjects of the chemical sciences, and invited outside Clubs promote interest in area of science

speakers to give lectures. The club served as Ouachita's contact with the Arkansas Collegiate Academy of Sciences. Students having a 3.0 average and at least 12 hours of chemistry were eligible for membership.

The purpose of Beta Beta Beta, Ouachita's national biology fraternity, was to encourage individual student research on biological problems. Members had to have completed three courses in biology with a "B" average, and also maintained a 2.5 overall average. Because of the independent research involved, the group had few meetings during the year.



Members of Beta Beta Beta are (Left) Cathey Sparkman, Kathryn Moreland, Ray Bollen and Dick Phelan.



The AHEA is a professional organization for home economics majors and minors. Included in its programs during monthly meetings was a talk by a representative

AHEA hears speaker from Home Extension Dept.

from the Home Extension Department, a style show by Mrs. Elledge's sewing classes, a display of works by the Handicrafts class and a showing of the new spring styles by Tom Chandler's.

Members of AHEA are (Above, Back Row) Pat Williams, Barbara Jacobs, Lynn Harper, Charlene Proter, Sarah Scruggs, Donna Dabbs, Cherry Nichols, Paula Cooper, Susan Ross, Barbara Newton, Denise Watson, Sherry Otwell. (Front Row) Brenda Jared, Daryl

Sanders, Lisa Johnson, Pauletta Flowers, Libby Knight, Dorothy Gulley, Becky Ray, Sandy Weise, Susan Coats, Wanda Bickham and Annette Hobgood. Preparing Meals (Left) in the Home Ec house is but one of the routine requirements for home economics majors.

Bill Eliff (Below) was selected Outstanding Senior Man by Blue Key.

Members of Blue Key are (Below, Back Row) Larry Grayson, Ron Chandler, Rod Miller, Lee Sanders, Dick Phelan, Nelson Shaw, Bill Eliff, Greg Greenway, (Front Row) Tom Walker, John Spraggins, Ed Lowther, Ken Wasson and Eddy Robinson.

Selling corsages for homecoming, selecting the Outstanding Senior Man of the year and sponsoring the eighth annual "Miss OBU Pageant" were the chief projects of Ouachita's Blue Key. Blue Key was a

Blue Key produces the "Miss OBU Pageant"

national honor fraternity for men with a 2.8 grade point average and outstanding leadership characteristics.

Eligible candidates for membership were discussed and voted on by Blue key members. Bill Eliff was selected Outstanding Senior Man of the year. The "Miss OBU Pageant," which was held April 27, was a preliminary contest to the "Miss Arkansas" and "Miss America" pageants.





Members of J.C.P.'n L. are (Right, back row) Martin Babbs, Rod Miller, Tommy Bryan, Larry Grayson, (Front row) Karen Lykes, Susan Smith, Gayle Margason, Sondra Moore.

Jesus Christ Power and Light, a religious folk-rock group sponsored by the BSU, ministered to students on campus and people around the state through songs and personal testimonies. The group performed on campus

JCP'nL entertains all types of audiences

at the Ouachita Choir Day, Noonday and chapel programs. Statewide performances included the state BSU convention, state Youth convention, state Acteen convention, revivals, youth rallies and high school assemblies.

J.C.P.'n L. had 18 members during the fall semester but only 11 members participated during the spring semester because of other academic and personal commitments. Membership on J.C.P.'n L. was by audition in the spring.

Members of the BSU are (Right, Back Row) Larry Grosskopf, John Halbert, Janie Hankins, Marsha Ellis, Diana Edmonson, Jon Poteet, Stephen Hatfield, Tommy Bryan, Joth Kinney, Steve Landers. (Front Row) Bob Morrow, Larry Grayson, Marcie Steiger and Linda Baxley.



Religious folk and rock singer Cynthia Clawson (Above) presents a concert during REW. BSU officers are (Above, Right) Marsha Ellis, president; Tommy Bryan, Marcie Steiger and Steve Landers.





Located in their new offices in the upstairs of Evans Student Center and under the guidance of new director John Halbert, the Baptist Student Union had an active year at Ouachita. Many students became involved in

BSU's year filled with a variety of activities

ministering to people's physical and spiritual needs through the BSU Christian Social Ministries Committee, a new program. The 10 areas of ministry were migrant missions, nursing homes, Big Brothers, Big Sisters, elderly telephone ministry, prisons, tutoring, on-campus, poverty and hospitals. Noonday services in Berry Chapel each day had a consistent attendance of approximately 225 people. Religious Emphasis Week, sponsored by the BSU, provided Ouachita students and faculty with an opportunity for spiritual growth through seminars and programs led by Bill Pinson, Ragan Courtney, Cynthia Clawson, Steve Seleg and other REW team members. "Come Together" was the theme of this year's REW. The international students on campus took an active part in BSU activities. A banquet was given for the internationals and their guests at the close of REW. "Come Together," a recently written folk musical, was performed by the BSU Choir during REW and later at various churches. The success of the BSU projects was due partially to a concerned BSU executive council that participated in leadership conferences across the state and a planning retreat in the fall at Camp Tanako. Involvement of OBU students in BSU-sponsored activities also played a major role in a successful year.

BSU-sponsored Noonday (Left) has had an upsurge in attendance this year.





The OBU unit of the Mental Health Association was one of the more active groups on campus. Members made two field

Campus Mental Health unit takes field trip

trips in the fall to the Ouachita Regional Counseling Mental Health Center in Hot Springs and to the Benton State Hospital.

In the spring the club worked with the Arkadelphia Community Health Center's reorganization efforts, and several members went to Jonesboro to try to arouse interest in a campus Mental Health Association at ASU.

Members of Mental Health are (Above, Back Row) Sandy McGee, Dr. Maurice Hurley, Denise Friday, Jon Armstrong, Ray Rowe, Shawn Shannon, Bob Scott, Rick Hyde, Felix Eason, (Front Row) Sharon Whittenburg, Gary Lansdowne, Mary Ann Marshall, Yevonne Alexander, Mary Sockwell, Pat Williams, Donnie Holder, Joe Narbut, Thelma York, Margo Harris, Denise Chamberlain and Shaura Hency. Mental Health members are informed as to when club meetings occur (Right) by the Mental Health sign located in the cafeteria and the SUB.

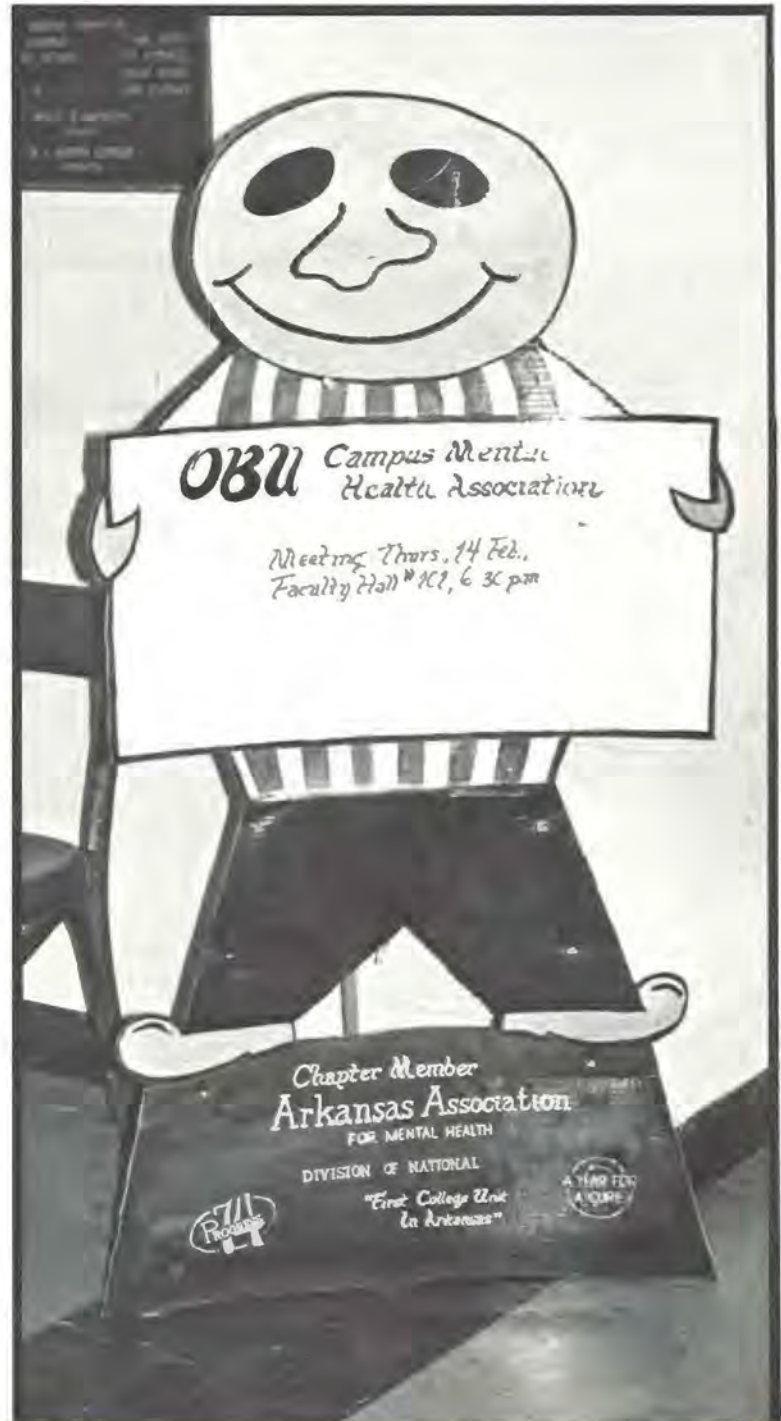



The Pre-Law Club was organized at the beginning of the spring semester for the purpose of helping those students interested in law obtain more information about the profession.

Speakers acquaint club with profession

The club's main project was to organize a library of catalogs and applications from various law schools. Speakers invited to talk to the club were lawyers who recently passed their bar examinations, members of OBU's political science department, Dr. Grant and Judge Otis Turner.

Pre-law Club members are (Above, Back row) Mike Beaty, Mark Glover, Randy Sims, John Steger, Ricky Wood, Debbie Hagan, John Spraggins, Lynette Baughman, Beth Gladden, Vincent Henderson, Steve Westerfield, Charles Cantrell, John David Crisp, (Front row) Jim Gary, Tina Manning, Rebecca Mazander and Nelson Shaw.



Members of the National Collegiate Players are (Right, Back Row) Gene Vestal, Susan Coppenger, Jamie Roark, Pat Huckabee, Raymond Caldwell. (Front Row) Bill Elliff, Bob Belshan, Betty McDonald, Janice Perceful and Bill Ballard.

Promoting the OBU theater was the main objective of the National Collegiate Players, a fraternity existing in colleges and universities throughout the country. Membership in the fraternity was

Club supplies majority of department's budget

gained by any student classified as a junior with a 2.5 or better grade point average and a total of 20 service credits. The service credits included the required minimum of four hours of drama courses, but theater participation such as helping with set construction, costumes, etc. was also included. Collegiate Players' activities and services included the sponsoring of the annual children's theater, purchasing the majority of equipment used by the department and supplying from the organization's treasury most of the drama department's budget requirements.



Many National Collegiate members are active in all phases of the theater. Dennis Holt (Above) discusses a script with the cast and crew of a production.

Verbatim was a performing 14-member organization within the speech department that performed literature without singing. Auditions were held in the spring and members received a half-hour credit each semester for

Verbatim may become a Reader's Theatre

performances and attendance at the three-hour-per-week meetings. It was hoped that in the future, Verbatim could be expanded into doing a Reader's Theatre using props such as hats, canes, etc. Locally, the group performed in a chapel program on campus, workshops, in the Arkadelphia public schools and at First Baptist Church during the Sunday morning service. During the Christmas season, Verbatim went "caroling."



Jim Danner, Camilla Ellis and Joe Cantu (Above) practice one of the readings performed by Verbatim. Members of Verbatim are (Left, Back Row) Bob Belshan, Susan Henley, Joe Jeffers, Rasmond Caldwell, Gene Vestal, Earl Coleman, Susan Coppenger, Pat Turner, Janice Perceful, Jim Danner, Camilla Ellis. (Front Row) Jeanie Wesley, Jon Grafton, Renee Vincent and Joe Cantu.



“Until the students become more convinced that the student government works for them and that it tries to solve student problems, then and until then the student government will be no good.”

—Lee M. Sanders, S.G.A. president

Members of the Senate are (Right, Back Row) Martha Nobles, Earl Coleman, Tommy Bryan, Mark Glover, Dearl Durham, Bill Elliff, Tom Walker, Stephan Hatfield, John Spraggins, Larry Grayson, Jeff Pounders, (Middle Row) Terrye Carter, Penny Glass, Patty Snipes, Shawn Shannon, Janet Jernigan, (Front Row) Becky Ward, Tommy Smith, Lee Sanders, Sandy McGee and Alvin Johnson. Student senate members (Above) discuss plans for student appreciation week.



The Student Senate launched a campaign in the 1973-74 year of trying to get more students involved in student government and to have a general feeling that the Senate worked for them. A major project in this

Student involvement is pushed by Senate

was the revision of the present constitution, which will probably be put before the student body sometime in the fall of 1974. It was the feeling of most that the present constitution was "out-of-date" and "not specific in defining the roles and duties of officers and members of the Senate." The Senate also pushed for a full scholarship for the president and rule changes governing women entering the lobbies of men's dorms. The Senate also took charge of sponsoring Homecoming, the Academic and Athletic Banquets, and generally handling the problems of the student body. It was the Senate's hope that more students would become involved and that things could be improved wherever necessary.



Trying to create a better relationship between black and white people and instilling black pride were the main objectives of the Black American Student Society. BASS arose out of the need for recognition of black

BASS active on camp and in community

students on the OBU campus. Activities for the '73-'74 year were a BASS-sponsored talent show, Black Emphasis Week, selling candy for the Lions Club to help raise money for the blind and a BASS-sponsored series of movies promoting black heritage. The organization sponsored teams in all phases of intramural sports.



Chairman Earl Coleman (Left) guides BASS' Black Emphasis Week committee in planning a meaningful week.

For the third year the President's Council served as the communications link between students and the administration. The council consisted of all the club and organizational

Council serves as link for campus people

presidents on campus. Having all the club presidents meet together once a month, gave the administration a chance to hear student complaints and straighten out any problems which arose.



Members of BASS are (Left, Back row) Elvin Newton, Warnest Rambert, Jerry Hatley, Linda Rice, Donnis Gatlin, Melvin Newton, Donita Hales, Kathy Hobbs, Lorraine White, Jessie Gossett, Yevonne Alexander, Jacob Evans, Alvin Johnson, Amanda Thomas, Ruthie Ingram, Lee Sanders, Carolyn Kitchen. (Front row) Felix Eason, Jennifer Rice, Mary Sockwell, Quincetta Welles, Pat Williams, Shirley Murphy, Searless

Brown, Sharlotte Hickles, Patsy Pettis, Robin Jones, Barbra Bradley, Earl Coleman, Pat Christian and Gail Cooper. Members of the President's Council are (Above, Back Row) Jeff Pounders, Randy Garner, Ray Bollen, Dick Phelan, Nelson Shaw, Eddie Stover, Eddy Robinson, (Front Row) Hwhi-Kwee-Seow, Sergio Manriquez, Yevonne Fleming, Alvin Johnson, Becky Ward and Carol Seaton.



Gil Eagles (Above) hypnotizes Janet Jernigan, and holds a lighted match across her arm without her feeling it. Volunteers from the audience (Right) believe they are trees because of the hypnotic suggestion given to them by Eagles.





Alvin Johnson (Left) is chairman of the SELF.

The Student Entertainment and Lecture Fund (SELF) committee was an organization of the Student Senate that worked out of the student activities director's office. SELF was divided into four sub-committees this

Campus entertainment is SELF sponsored

year: the lecture committee, in charge of scheduling lecturers; a film committee, scheduling weekend films and a film festival; the concert committee, arranging concerts; and the coffeehouse or social committee, planning coffeehouses and mini concerts. In the fall SELF brought to the OBU campus the concerts of the Association, Gene Cotton, Jeremiah People and the Alpha Omega Players who presented a dinner theatre production. Jack Ross and Woddy Bowles provided coffeehouse entertainment. A film festival including flicks of W. C. Fields, Laurel and Hardy and the "Little Rascals" was sponsored by the committee. Lecturers included poet Nicki Giovani and comedian Godfrey Cambridge. Two big coffeehouses with entertainment by Michael Bacon, a folk-type singer, and G. L. Eagles, the entertaining psychic on ESP, provided weekend entertainment. In April, the Dean Scott Show featured Dean Scott, an impersonator, backed by his group of performers, entertained students with impersonations of Tom Jones, Elvis Presley, Ray Charles and the Temptations. On the weekends SELF scheduled recent movies such as "Bullitt", "Brian's Song", "My Fair Lady", "The Getaway", "Pete 'n Tillie" and "The Life and Times of Judge Roy Bean".





Members of the Health Professions Club are (Right) Dick Phelan, Jeff Pounders, Carol Seaton, Eddy Robinson, Ray Bollen, Pat Bolding and Trudi Nelson.

The Health Professions Club, formally the Pre-Professionals Club, had a 25 per cent increase in membership this past school year. Membership was open to any student interested in dentistry, medical technology,

Club changes name to Health Professions

medicine, pharmacy or other health-science fields. Meetings held twice a month presented varied programs including lecturers such as the associate dean of the Arkansas Medical School and speakers from other medical professions. Members also toured the National Toxicology Center in Pine Bluff. Preparing students for the medical college admissions test and the dental aptitude test were two main objectives of the Health Professions Club.

Trudi Nelson (Right), a member of the Health Professions Club, spends many hours in lab.





Members of the Civitan Club are (Left) Mary Stockwell, Pat Williams, Pat Christian and Ramona Holiman.



As a service to Ouachita students, the Civitan Club, a collegiate branch of the Civitan International, placed shelters over the dormitory bicycle racks. The 25 members met every other Tuesday night to discuss

OBU's Civitan Chapter oldest in six states

methods of service to Ouachita and the Arkadelphia community. Although 200 Civitan Clubs exist in the United States, OBU's chapter was the only collegiate club in a six-state area, Ouachita's club was organized three years ago. Any male or female student is eligible for membership.

Sports Information under the direction of Ed Lowther was responsible for coverage of all Ouachita sports events. Sports releases were sent out by the Sports Information Office to local and state-

Athletics are publicized by Sports Info

wide newspapers. They were also responsible for phoning game scores to television and radio stations after all sports events. Football and basketball brochures were published by the office for information about the team and their past records respectively.

Rachael Heddick, Ed Lowther and Eddie Stover (Above) control every aspect of sports information for Ouachita through the Sports Information department. Actually Rachel Heddick and not Ed Lowther (Right) is secretary for Sports Information.



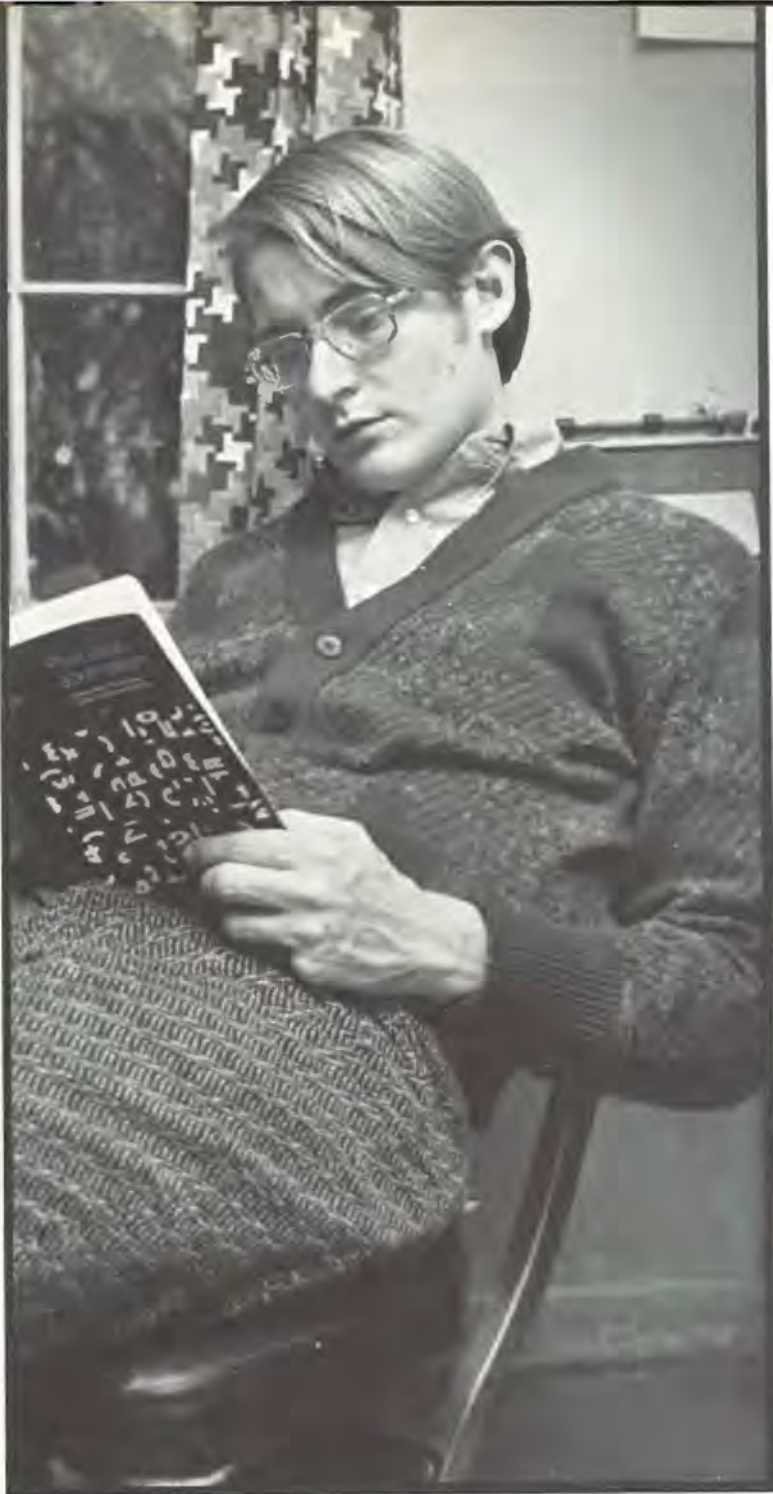

Sending new releases to the media outside of the university was the responsibility of the News Bureau. Gene Adair was director for his third year. News releases concerning university affairs, student

News Bureau essential to public relations

activities and human interest features were sent from this office. The News Bureau maintained keeping files on students and faculty members for use in future articles. Along with the public relations department, the News Bureau arranged television press conferences concerning Ouachita.



Gene Adair, (Above and Center) director of the News Bureau, also writes movie reviews for the *Signal*. John Schirmer, Gene Adair, Nancy Lillard, and Jamie Hobgood (Left) gather and file and send releases on all university happening.



Jamie Hobgood (Above), assistant editor, and Bill Sutley look over a page layout for picture possibilities. Nancy Lillard (Right) is business manager for the campus newspaper. Kathy Johnson (Opposite Page) assists in ad layouts.



Signal

Editor: Vicki Morgan
Sports Editor: Eddy Stover
Art Editor: Elaine Raybon

Assistant Editor: Jamie Hobgood
Director of Photography: Jim Veneman
Business Manager: Nancy Lillard
Layout Editor: Mike Goodwin
Reviews: Gene Adair
Staff Writers: Chrissy Hightower, Ed Lowther,
Jim Starnes, Bill Sutley, Marsha
Tolleson, Ray Trantham
Advisor: William D. Downs Jr.
Publisher: Southern Standard Printing Co.

Student newspaper of
Ouachita Baptist Univer-
sity, published weekly
Sept. through May except
during exams and
vacations. Send corre-
spondence to The
SIGNAL, Box 761-OBU,
Arkadelphia, Arkansas,
71923.

The Signal used a newly designed nameplate this year and experimented with the use of graphic effects. Senior Gene Adair wrote the weekly movie review. "In brief," a small news items column, was carried over from last year.

Signal revises nameplate, changes format

The extensive use of modern graphic design, screens and rounded borders typified the new look of The Signal. In-depth features and news stories on timely on-campus and off-campus events were staff written. Vicki Morgan, a sophomore from Little Rock, was editor of "The Signal". She attended the spring convention of the Columbia Scholastic Press Association in New York City. The Signal received a first class rating from CSPA during the 1972-73 school term and received several honors from the Arkansas College Press Association.



Vicki Morgan, Editor





Mike Goodwin, editor, (Opposite page, bottom) and Jim Veneman, director photography, go over a photo assignment for the final deadline. William D. Downs Jr., advisor, (Below Right) and Mike Goodwin discuss the merits of a particular page before it is sent to Walsworth Publishing Company. Rhonda Barnard, (Right) associate editor, spends her free time from classes working on the yearbook.



"We had our problems producing this yearbook, but what yearbook staff doesn't! I don't know what we would have done without the help of Rhonda Barnard, she really has helped a great deal. I'm glad it is over with; it has been a tiring experience but a rewarding one.

Mike Goodwin, 1974 *Ouachitonian*, Editor



"Staff organization and agreement either help make a yearbook successful or hinder it. We had a good year, and enjoyed our work. I only hope that the students enjoy and appreciate this year's *Ouachitonian* as much as we enjoyed putting it together for them."

Ray Trantham, Assistant Editor



Members of the *Ouachitonian* staff are: (Left, Back Row) Rhonda Barnard, associate editor; Rick Young; Hershel Strickland, sports; Janie Hankins, copy; (Second Row) Mike Goodwin, editor; Vicki Morgan; (Front Row) Becky Blann; Ray Trantham, assistant editor; Julia Chambers; Mary Ann Marshall, typist.



Presenting the academic year accurately and completely in an innovative fashion was the main idea pursued by the 1974 *Ouachitonian* staff. Numerous pages with spot color, black screens and vertical headings created

Change in annual evident; year's coverage complete

the underlying idea of change and innovation in the *Ouachitonian*.

"A flash of Understanding," was selected as the theme. The 304-page annual, an increase of 32 pages, along with a different paper stock in the classes section, contributed to change in the *Ouachitonian*. The 1973 *Ouachitonian* received a first class rating from Columbia Scholastic Press Association. In addition, it received first place honors in display and photography as well as second place in general excellence at the fall meeting of the Arkansas College Press Association. Mike Goodwin, editor, a sophomore, and Ray Trantham, assistant editor, a junior, attended the fall meeting of CSPA in New York City in early October.



Gary Boerner, Jim Veneman and Kelvin Storey (Above) combine their knowledge, talents and efforts in their services to the school through photography. Jim Veneman (Right), a true professional in all phases of photography, heads the Photo Lab.





Pictures for all the university's needs were taken and printed by the photography staff. The photography staff also took pictures

Photography staff aids publications

for the newspaper and yearbook. Jim Veneman, a junior, directed the photography staff. During the spring semester they assisted the photography students with assignments and lab work.



Many means of transportation are used by the photographers to cover assignments. Kelvin Storey (*Above*) chooses to use the bicycle for transportation to cover campus assignments. Gary Boerner (*Left*) finds that a photographer can never learn too much about photography.

The '73-'74 *Ripples* staff sought to improve its edition of the annual literary magazine over last year's publication.

Prizes were again given in all literary categories for the best writing. This year

Ripples staff chooses best literary works

the color photography category was dropped.

New to *Ripples* was the selection of staff artists to illustrate several of the entries. The deadline for entries had to be extended due to student disinterest at first; however, interest was evident in the last-minute rush of entries.



Members of the *Ripples* staff are: (Above, Back Row) Dr. Raouf Halaby, Marsha Tolleson, Robin Pounders, Sheila Imus, Vicki Morgan, Rhonda Barnard, Pam Estes, Pat Huckabee, Patsy Turner, Sheila Rodgers, Editor; Dr. Herman Sanford; (Front Row) Colette Hutchinson, Debbie Thompson, Diana Edmondson, Ramona Holiman, Shirley Grant, Melissa Mohon and Jackie Rothwell. *Ripples* staff (Right) discusses photography, art and literary entries for the 1973-74 edition.





OBU's chapter of Sigma Tau Delta, one of the oldest chapters in Arkansas, was wholly

Sigma Tau Delta aids in literary magazine

concerned with the publication of *Ripples*. Due to the small number in the organization, the group had no other main projects. Members had to have 12 hours of English, with a 3.0 average and 2.5 overall.

Members of Sigma Tau Delta are (Above, Back row) Dr. Raouf Halaby, Ramona Holiman, Michele Roussel, Robin Pounders, Shelia Imus, Patsy Turner, Shelia Rodgers, Dr. Herman Sandford. (Front row) Marsha Tolleson, secretary; Pat Huckabee, treasurer; Shirley Grant, president; Pam Estes, vice-president.





Members of the girls' drill team are (Right, Back Row) Debbie Cowart, Valerie Cos, Neva Purvis, Cindy Sisco, Linda Rice, Kathy Swisher, (Front Row) Robin Johnson, Pat Williams, Melinda Fleming, Sharolette Hickles and Mary Stockwell.

Because of conflicts in class scheduling and the poor academic performance of many of its members during the fall semester, the Tigress Royale Girls' Drill Team became inactive during the spring semester.

Drill team participates in statewide parades

During the fall semester the team marched in the OBU homecoming parade and the Benton and Malvern Christmas parades. They also served as hostesses for the Military Science Department at its various functions. A sincere desire to participate was the only requirement for membership on the team. The military science department provided the girls' uniforms while the girls themselves created their own routines and precision drills. A promotion activity in the form of a spring outing was planned to interest new prospective members.



Members of Scabbard and Blade are (Left) Stephan Midkiff, Jim O'Neal, Steve Bourne, Mike Locke, Bruce Ellison, Gary Rothwell and Lee Sanders.



The Scabbard and Blade Company, a national honorary organization for ROTC cadets in the advanced military corps, was organized at Ouachita in 1958.

Low participation has plagued the

Club promotes interest in military affairs

organization in past years but this year showed an increased interest among the eight members. Only junior and senior cadets with a 3.00 average in the ROTC program and a 2.00 average in other academic areas were eligible for membership. Programs to promote interest in military affairs as well as social activities for the cadets were sponsored by the organization.

An exchange of salutes (Left) is part of the Scabbard and Blade Thursday drill.

Members of the Ouachita Rangers are (Right, Back Row) Bruce Ellison, Mike Locke, Jim Scott, Robert Ferrand, Ronnie Yowell, Steve Midkiff, Reecie Robinson, Maj. Brown, (Front Row) Ken Latta, Ray Williams, Thomas Blackerby, Melton Darden, Walter Williams, Donnie Vice and Charles Wheeler.



The Rangers consisted of a group of military students who had passed the required tests administered by the ROTC department. Ranger requirements were to have a 2.00 grade point average or better, to have

Rangers participate in tactical exercises

passed the Ranger special Forces Physical Qualifications Course and written examination based on Ranger background, to have successfully swum 15 meters fully clothed, and to have successfully completed the Combat Water Survival test while fully clothed and equipped with a rifle. Regional tactics meets during the fall and spring were held at Stillwater, Okla. and Fort Leonard Wood, Mo.

In the spring, a wilderness exercise, including a float trip that served as an adventure training, was participated in by OBU Rangers as well as Ranger organizations from HSC and UAPB.

Ken Latta is ambushed during a Ranger tactical exercise.





The Ouachita Rifle Team was a member of the Arkansas Collegiate Rifle League. Membership requirement for the rifle team was a 2.00 grade point average or better and the will to improve marksmanship and firearm

Rifle Team competes in six state matches

safety habits. This year's 10 membered all-freshmen team, consisting of 10 members, fired a total of six matches in competition against ASU, U of A, Arkansas Tech and SCA. Half of the organization consisted of military students.



Sgt. Robertson (Above) instructs an ROTC cadet in accuracy and aim. Members of the Ouachita Rifle Team are (Left, Back Row) Col. Williams, Ray Brown, Jim Matthews, David Bradshaw, Gerald Bradley, Capt. Schaf, (Front Row) Walter Williams, Sgt. Robertson and Terry Smith.



Organized in 1956, Ouachita's national honorary society, Pershing Rifles, had a membership of 23 this year.

A 2.0 academic average was necessary to qualify for membership. Prospective

Fraternity marches in Mardi Gras parade

members also had to pass an extensive pledge test and the basic Army physical fitness test before the members voted to accept them.

The rifle team, girls' drill team and Rangers were sponsored by the Pershing Rifles.

Some of the group's projects for this year included collecting toys for the Christmas "Toys for Tots" campaign, marching in the Mardi Gras parade in New Orleans, selling stadium cushions and participating in the University of Arkansas Regimental Assembly, which included ROTC units from Kansas, Arkansas, Oklahoma and Missouri.



Members of Pershing Rifles are (Left, Back Row) Marvin Galloway, Jim Scott, (Middle Row) Ronny Yowell, Mike Locke, Bruce Ellison, Mike McGuire, Tony Lairmore, Steve Midkiff, Earnest Girley, Keith

Thomas, Donald Vice, Bob Ferran, Kelvin Story, Harold Tucker, (Front Row) Linda Smith, Reecie Robinson, Charles Wheeler, Ray Williams, Melton, Darden, Thomas Blackerby, Steven Colwell and Mike Fowler.



Rigid attention (Left) and discipline are displayed by each individual in Pershing Rifles. Bob Ferrand and Jim Howell (Above) present the colors during a Thursday drill.

Members of the Color Guard are (Right) Bob Ferrand, Jim Howell, Robert Morrow and Charles Overton.

The Color Guard, made up of four military science students, participated in the Malvern and Benton Christmas parades and the OBU Homecoming parade. One of their

Parades are a part of group's activities

regular duties was to present the colors each Thursday at drill, and they also were responsible for raising and lowering the flag in front of the administration building day.





Doing more than two things at one time (*Below*) is required of band members. Reading music, watching the director and playing the instrument are all done at the same time. The brass section (*Right*) is one of the most dynamic sections of the band.





The OBU Marching Band performed at five home football games and one out-of-town game. Its 96 members were directed on the field by Drum Major Bill Brown. Angela Payne was the feature twirler, the first in

Feature twirler performs with band at games

many years.

Selected from the Marching Band, the 77-member Concert Band presented seven concerts. Ensembles from the Concert Band appeared five times with the Ouachita University Choir. Other small woodwind ensembles made appearances both on and off campus.



Members of the band are: (Above) Donna Pearson, piccolo; Becky Davis, Paula Doss, Pam Estes, Debra Franks, JoAnn Lott, Robin McBride, Peggy Pearson, Terry Purtell, James Scott, Sara Scott, Diana Sims, Sheila Stephan, Lucille Thomas, Robin Traudt, flutes; Charles Wesley, oboe; Shirley Crumley, Kerry Hughes, bassoons; Larry Aldridge, Belinda Birdson, Bill

Brown, Dena Bruedigan, Bennie Carol Burgess, Debbie Huggs, Carole McKenzie, Lee Miller, Susan Noble, Nancy Rosenbaum, Veda Smith, Joyce Stalnaker, Suzie Ueber, Kim Wingfield, clarinets; Becky Cude, alto clarinet; Charla Blakely, Karen Lindsey, bass clarinet; Melton Darden, contrabass clarinet; Karen Claiborne, Janet Henderson, Marilyn Oliver,

Angela Payne, Saxophones; Steve Bean, David Chism, Peggy Gibbs, Ross Grant, Glenn Henry, David Humble, Richard Orrick, Bruce Rodtnick, Keith Rutledge, Mary Jane Strandel; Harold Tucker, trumpets; Jim Danner, Sammie Inlow, Sally McCarty, Fred Redhead, Kathy Shupe, horns; Doug Anderson, Phillip Quinn, Crystal Waters, Baritones; Phillip

Bowles, John Birdsong, Tommy Dane, Milt Loftis, Suellen Wilcoxon, trombones, Kenneth Jones, Sergio Manriquez, George Mayo, Jeff Monroe, Richard Wade, Lee Walker, Tubas; Bob Ferrand, Martha Lancaster, Jeff Rhoades, Bill Sutley, Gary Wheeler, Lorraine White, percussion.

The OBU Singers are: (Right, Back row) Doug Anderson, Larry Grayson, Bill Elliff, Steve Landers, Tommy Smith, Lee Walker, Brad Rountree, Randy Garner, Steven Hatfield; (Second row) Danny Telford, Bill Brown, Judy Garman, Reesa Williams, Diane Wright, Kathy Pitt, Richard Askin,

Towanann Payne, Peggy King, Fredna Hicks, Kathy Ferguson, Kevin Kellim, Glenn Jackson; (Front row) Blake Greenway, Cannon Lamont, Janie Heffington, Holly Elliff, Martha Lancaster, Susan Clark, Karen Allred, Gayle Margason, Marsha Ellis, John Morgan, Greg Greenway.



Hours of practice in Berry Chapel (Above and Right) make the Singers one of the most outstanding singing groups among university groups.





Music as well as non-music majors were selected from auditions at the end of the spring semester and the beginning of the fall semester to be members of the OBU Singers. The Singers' year began with

Group is guest choir at Kentucky seminary

a performance at Immanuel Baptist Church and an appearance on KARK-TV Channel 4 in Little Rock. In October, the OBU Singers was guest choir for the Church Institute at Southern Baptist Theological Seminary in Louisville, Ky. The annual spring concert was Feb. 28. "Requiem" by Verdi was performed by the group with the Arkansas Symphony Orchestra in a double performance concert during the month of March. The group planned an annual tour for the week after the school year had ended.



Promoting more interest among OBU students in all areas of music was the purpose of the Musician's Guild, a member of the National Federation of Music Clubs.

Programs for Guild go beyond classroom

The group cooperated with the Community Concerts and sponsored group discussion sessions after the concerts.

Monthly meetings consisted of programs planned by the members themselves.

Programs were designed to expose students to areas of music not studied in regular music courses.

The guild had a membership of approximately 25 students. Most of the members were music majors with a "B" average in all music courses but many non-music majors participated as associate members.

Members of the Musicians Guild are (Right, Back Row) Jimmy Purifoy, Sue Arnn, Jo Ann Lott, Martha Lancaster, Connie Terry, Suella Beard, Peggy King, Towanann Payne, Sheila Stephan, Peggy Pearson, (Front Row) Janie Heffington, Becky Nichols, Carol Miller, Susan Hubbard, Sherry Hall, Sally McCarty and Laura Bradley.





Sigma Alpha Iota, national music fraternity for women, had as its membership requirements that the individual be a sophomore music major planning a career in the field of music. A grade point average

Sigma Alpha Iota keeps busy with activities

of 3.0 was also required. Pledging was held during the fall semester. The organization sponsored the SAI Repertoire, and the American Music Program. Once again, the fraternity sponsored the annual Christmas candlelight service.

In the spring the organization sponsored the David Scott Memorial Scholarship.

Members of Sigma Alpha Iota are (Right, Back Row) Judy Garman, Peggy King, Peggy Pearson, Laura Bradley, Sherry Hall, Janet Duffel, Nancy Watkins, Sally McCarty, Sue Arnn, Marsha Ellis, Bennie Carol Burgess, Becky Cude, Pam Estes, Francis Scott, (Front Row) Marcella Rauch, Towanann Payne, Connie Terry, Martha Lancaster, Hwai-Khee-Seow, Cindy Floyd, Dianne Childs and Jo Ann Lott.



Dr. Charles Wright (Right) acknowledges applause from the audience for the choir's performance.



Choir members (Above) sing their version of "Hosannah" from the "King of Kings". Hours of practice (Right) perfect "The Magnificat", a selection performed in concert.



The Ouachita Baptist University Choir with its 184 members was divided into two groups, Women's Chorus directed by Dr. William Trantham and Mixed Choir directed by Paul Hammond, in order to give students experience under

Student's benefits sought; choir reorganized

different directors. Women's Chorus and Mixed Choir met on Mondays and Wednesdays, then the entire University Choir, under the direction of Dr. Charles Wright, met for rehearsals on Tuesdays and Thursdays. Performing at the Southern Baptist State Convention, First Baptist Church in Pine Bluff, Southern Baptist Foreign Missions Board Convention and the dedication of Evans Student Center were the highlights of the University Choir's year. Concerts were presented Christmas and spring.



A genuine interest in promoting American music, vocal or instrumental, with the only requirement for membership in the Mu Omicron chapter of Phi Mu Alpha Sinfonia.

Rushing for membership in the national music

Phi Mu Alpha sponsors state choir festival

fraternity took place early in the spring semester. The fraternity's main project was sponsoring the Arkansas High School Invitational Choir Festival in November.

Eighteen high school groups throughout Arkansas participated this year. One concert was presented by the fraternity. A scholarship was presented to Jeff Rhodes by the Sinfonia in memory of Lynn South, former member of the Ouachita Sinfonia, who was killed in Viet Nam. All male faculty members of the music department were members of Sinfonia and many other faculty members in other departments participated in Sinfonia also.



Members of Phi Mu Alpha are (Above, Back Row) Jimmy Purifoy, Richard Wade, Tommy Dame, Lee Miller, (Third Row) Sergio Manriquez, Fred Redhead, Bob Belshan, Glenn Ecker, (Second Row) Gary Wheeler, Bill Brown, Jim Danner, (Front Row) Larry Grayson, Rod Miller and Milt Loftus. George Mayo and Brad Rountree (Right) receive instructions on Phi Mu Alpha Sinfonia's rushing procedures.





Many different stances are used for performances (Left). Semi-circles, distinct rows and singers, either standing or sitting, set the mood for a song.



Many types and styles of music are performed by the Madrigals (Above), some of which is sacred and some, secular.

The Ouachita Madrigals, under the new direction of Thomas Bolton, took on a new image this year. While they still performed the Renaissance madrigals, the group also sang many sacred and secular modern selections.

Madrigals change style under new direction

For this reason Bolton contemplated a change in name for the group. A Christmas banquet and a formal spring concert were presented by the Madrigals. After a short tour in north-central Arkansas performing for high school and church groups, the group sponsored the state wide madrigal festival for junior high school and high school madrigal groups on April 30. The 14 singer group was selected by audition and was open to students and faculty members. It was the only group on campus that sang in five languages.



Members of the Singing Men are (Right, Back row) Paul Hammond; Greg Scott; George Mann; George Mayo; Bob Jacobs; Ray Brown; David Humble. (Front row) Bill Bates; David Hayes; Dick Edds; Rick Actkinson; Jimmy Whitley; John Nix; Brad Rountree.

During the fall semester the Singing Men toured the state presenting concerts at various churches, such as Immanuel Baptist Church in Little Rock. On campus, they participated in

"Men" tour Ft. Smith area; appear on television

the Christmas chapel program. The high point of their year came in the spring when they toured the Fort Smith area in April, appearing on a channel 40 television program, "Noon on 40" while there. The group sang at Fort Smith's Central Mall, and also at West Arkansas Community College.

Late in April the Singing Men performed at Southern Baptist College in Walnut Ridge.





Paul Hammond and Singing Men (Left) work daily on songs used in concerts and public appearances. Concentration and attention (Above) are expressions seen on the Singing Men's faces when Paul Hammond teaches new songs.

The Ouachi-Tones' spring activities centered on two tours that highlighted their year. In addition to a tour in Oklahoma in April, they worked especially hard to plan for a trip to Rumania in May. The group

Ouachi-Tones active with continental tours

members and sponsor directed their efforts not only toward rehearsals, but also toward various fund-raising projects in order to make the trip possible. In the fall, the group presented its annual concert to a capacity crowd in Mitchell Auditorium. As in the past, they sang for churches and civic groups throughout the state. Six new members were added for next year during the spring semester so they could begin their training.



Mary Shambarger (Above), director of the Ouachi-Tones, introduces different segments of the Ouachi-Tone concert and occasionally performs with the group.



Jan Rogers (Above), a Ouachi-Tone from Magazine, "communicates" with the audience as she sings.



Clever choreography (Above) adds "zing" to Ouachi-Tone performances. "Is it worth all the time and hard work?" The expression (Left) on each Ouachi-Tone's face during a performance answers the question.

A flash of Understanding

Social Clubs

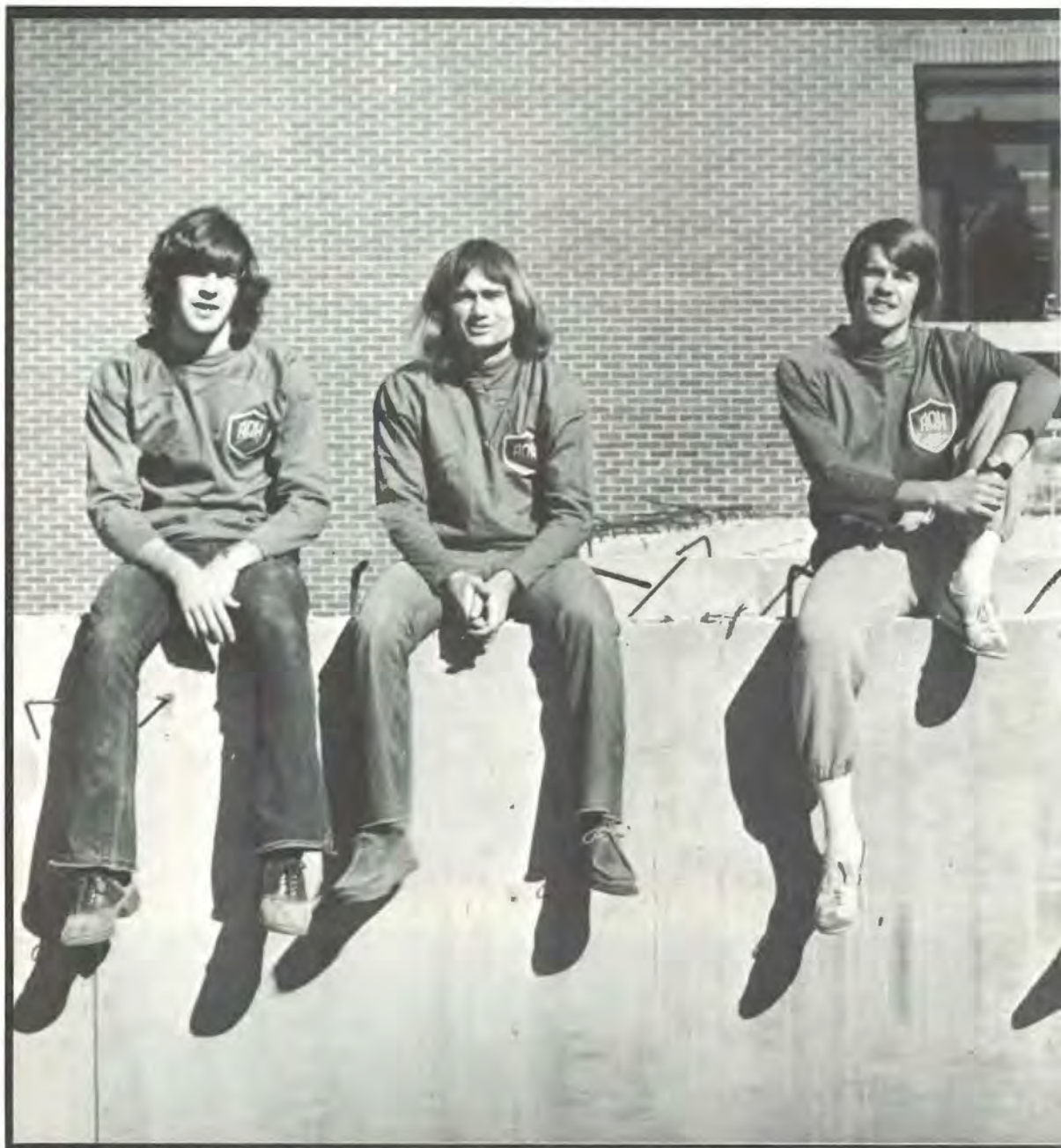

- 1 ■ Mark Hedden
- 2 ■ Bobby Lawrence
- 3 ■ David Collier
- 4 ■ Greg Harrelson
- 5 ■ Mark Haygood



Alpha Omega Eta in past years has been as active as any other social club on Ouachita's campus. AOE's year was different this time. Plagued with all but five of its

AOE's year hampered by inactive members

members going inactive or not returning, the club just couldn't get it together. Activities were nil because with five active members, the club could not operate as did the other social clubs. Remaining members hoped for a successful rush that would rebuild the club.

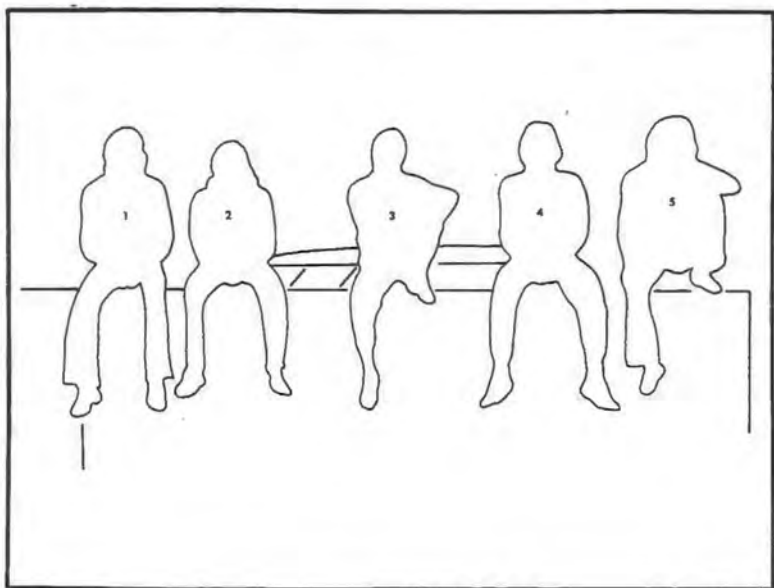



- | | |
|-----------------------|-----------------------|
| 1 ■ Rick Ashcraft | 18 ■ Eddie Smith |
| 2 ■ John Spraggins | 19 ■ Jim Tabor |
| 3 ■ Mitchell Lowman | 20 ■ Tommy Bryant |
| 4 ■ Bo Castleberry | 21 ■ Jimmy Gary |
| 5 ■ Ron Chandler | 22 ■ Charles Cantrell |
| 6 ■ John David Crisp | 23 ■ Rick Bennett |
| 7 ■ Danny Telford | 24 ■ Mike Pryor |
| 8 ■ Larry Grayson | 25 ■ Alvin Lambert |
| 9 ■ Jon Grafton | 26 ■ Bill Gentry |
| 10 ■ Ted Hall | 27 ■ Steve Butler |
| 11 ■ Stephen Hatfield | 28 ■ Bill Vining |
| 12 ■ Ernie Romero | 29 ■ Charles Womack |
| 13 ■ Ken Wasson | 30 ■ Kyle Johnson |
| 14 ■ Rod Miller | 31 ■ Martin Babb |
| 15 ■ Gregg Greenway | 32 ■ Jim Veneman |
| 16 ■ Tommy Smith | 33 ■ Jeff Rhoades |
| 17 ■ Connie Meskimen | 34 ■ Edwin Wilkins |
| | 35 ■ Neil Everett |



It's traditional. It happened again. The girls' dorms were serenaded at various times throughout the year by the Beta Beta Social Club. A miniature golf tourney was sponsored by the

Serenading the women is Beta activity

club as was a cartoon festival. Homecoming, the Betas entered a float in the annual homecoming parade and sponsored in the homecoming court Jan Johnston who was selected fourth runner-up to the queen. The club's entry in the 1973 Miss OBU Pageant, Marcia Majors, was picked first runner-up. Rush, with parties and pledging, filled the club's calendar for the spring.

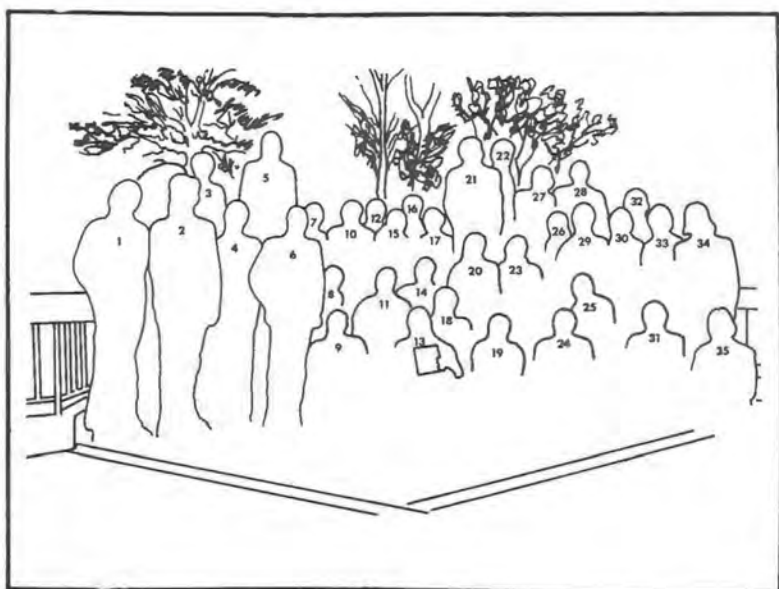



- | | |
|-------------------------|---------------------|
| 1 ■ Terri Hawthorne | 22 ■ Sherry Otwell |
| 2 ■ Pam Taylor | 23 ■ Susan Thayer |
| 3 ■ Jan Johnston | 24 ■ Denise Watson |
| 4 ■ Sheila Powell | 25 ■ Kalla Knight |
| 5 ■ Kay Fish | 26 ■ Carol Miller |
| 6 ■ Sharon Allen | 27 ■ Karen Polk |
| 7 ■ Pam Vinson | 28 ■ Melissa Mohon |
| 8 ■ Becky Hollingsworth | 29 ■ Janet Jernigan |
| 9 ■ Becky Ward | 30 ■ Janna Ferguson |
| 10 ■ Debbie Williams | 31 ■ Nancy Gaines |
| 11 ■ Penny Glass | 32 ■ Ann Verser |
| 12 ■ Vicki Noe | 33 ■ Sandy Weise |
| 13 ■ Debbie Jones | 34 ■ Carol Seaton |
| 14 ■ Sandy Sorrells | 35 ■ Sandy Cain |
| 15 ■ Linda Johnson | 36 ■ Kathy Vining |
| 16 ■ Patty Snipes | 37 ■ Becky Tate |
| 17 ■ Julia Chambers | 38 ■ Mona Martin |
| 18 ■ Kathy Beadle | 39 ■ Marilyn Miller |
| 19 ■ Amanda Vining | 40 ■ Terrye Carter |
| 20 ■ Gretchen Flack | 41 ■ Becky Nichols |
| 21 ■ Pam Knight | 42 ■ Mary DeArmond |
| | 43 ■ Sandy McGee |



Getting together during the summer kicked off the 1973-74 school year for the Chi Delta Social Club. Activities began with a 1950's pep rally sponsored by the club. Everyone was asked to

Chi Delta takes top spot with Homecoming float

"grease-up", then "Ruby's Truckstop", an after-game coffee house, was sponsored by the club. Halloween was celebrated with blasts of air, grabbing hands and spooky movies in the Chi Delta Haunted House. Homecoming, the Chi Deltas took first place in float competition with its "Turning to a Tiger Victory". Becky Ward was the club's homecoming maid. Jan Johnston and Penny Glass were Chi Delta's contestants in the *Ouachitonian* Beauty Pageant. The club chose Randy Garner and Dan Kirkpatrick as its beaus. Chi Delta "Daisy Days" introduced members to each other's parents. Rush, pledging and an outing kept the Chi Deltas occupied during the spring semester.

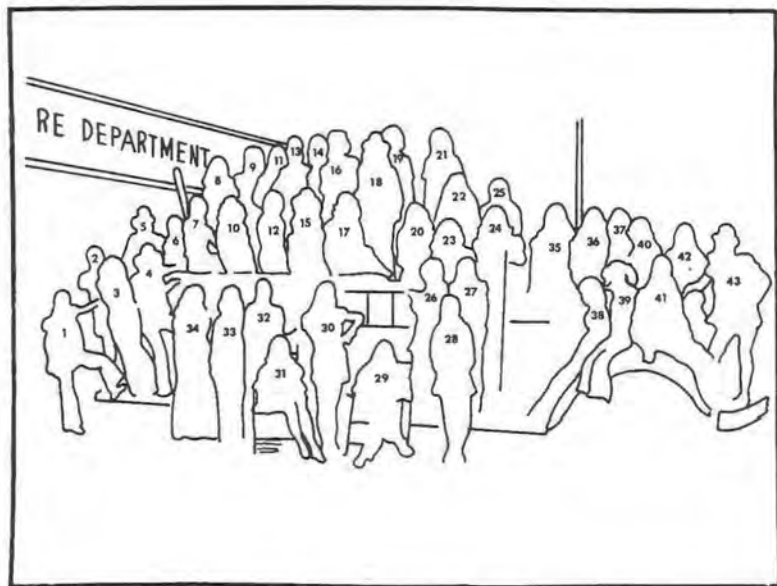



- | | |
|-----------------------|-----------------------|
| 1 ■ Pauletta Flowers | 23 ■ Lis Enlow |
| 2 ■ Kay Moore | 24 ■ Terry Miller |
| 3 ■ Linda Sandage | 25 ■ Marilyn Dodson |
| 4 ■ Kerry Hughes | 26 ■ Sherry Hall |
| 5 ■ Lynn Beacham | 27 ■ Suella Beard |
| 6 ■ Cathy Cussons | 28 ■ Jinnie Eldridge |
| 7 ■ Marsha Ellis | 29 ■ Rosie Williams |
| 8 ■ Lydia Moore | 30 ■ Becky Cantrell |
| 9 ■ Marcie Steiger | 31 ■ Peggy King |
| 10 ■ Debbie Moore | 32 ■ Ann Yates |
| 11 ■ Marilyn Hodges | 33 ■ Lisa Howell |
| 12 ■ Susan Coppenger | 34 ■ Robin Pounders |
| 13 ■ Susan Hubbard | 35 ■ Kathy Bittle |
| 14 ■ Marie Estes | 36 ■ Reanel Blacklock |
| 15 ■ Krista Bentley | 37 ■ Debbie Sharp |
| 16 ■ Nan Murdock | 38 ■ Pat Huckabee |
| 17 ■ Diane Wright | 39 ■ Vicki Beaumont |
| 18 ■ Michelle Roussel | 40 ■ Sara Moore |
| 19 ■ Gayle Margason | 41 ■ Becky Sutton |
| 20 ■ Susan Noble | 42 ■ Sunny Flagg |
| 21 ■ Jan Rogers | 43 ■ Carla Jo Vernon |
| 22 ■ Regina Rogers | 44 ■ Diane Langston |



Again, the EEE Social Club started the year by giving Mickey Mouse his birthday party and inviting the school. In late November, the "Powder Puff" football game (and sore muscles) were sponsored by the club.

EEE donates money raised by "Fumes" to missions

The "E" Christmas spirit came in the form of "Coolside of Yuletide". Throughout the year, shoeshines were given by the club to raise money. Spring, the "E's" had "Fumes", a skit done in a night-club atmosphere. Half of the money made from "Fumes" went to summer missions. Rush, pledging and parties completed the "E" year.

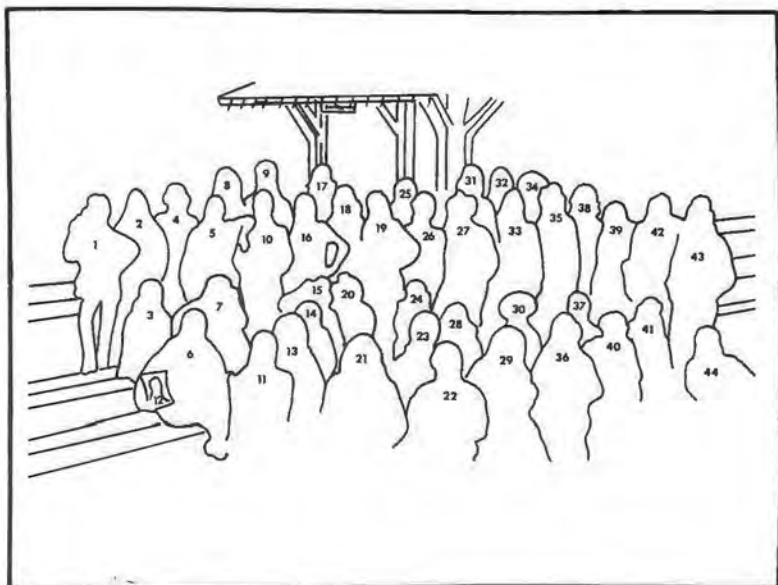



- | | |
|------------------------|----------------------|
| 1 ■ Cathy Cox | 22 ■ Tanna Murry |
| 2 ■ Jane Felton | 23 ■ Trudy Lollar |
| 3 ■ Kay Massey | 24 ■ Carol Osborne |
| 4 ■ Kaye Otwell | 25 ■ Cathy Davis |
| 5 ■ Judy Turner | 26 ■ Nancy Lumpkin |
| 6 ■ Cathy Hesse | 27 ■ Arnold |
| 7 ■ Rita Kay Galdden | 28 ■ Connie Echols |
| 8 ■ Becky Frisby | 29 ■ Kathy Dame |
| 9 ■ Ginger Devorak | 30 ■ Lana Weeks |
| 10 ■ Sharon Cunningham | 31 ■ Margaret Ann |
| 11 ■ Pam Roussel | 32 ■ Carolyn Forward |
| 12 ■ Martha Citty | 33 ■ Ora Sue Higgins |
| 13 ■ Nancy Taylor | 34 ■ Mr. Ed |
| 14 ■ Grenda Graves | 35 ■ Beverly Johnson |
| 15 ■ Karen Cook | 36 ■ Joyce Stalnaker |
| 16 ■ Jo Keah Anderson | 37 ■ Becky Price |
| 17 ■ Phyllis Oliver | 38 ■ Cindy Hunter |
| 18 ■ Pam Mabry | 39 ■ Debbie Click |
| 19 ■ LaDonna Bumpus | 40 ■ Brenda Echols |
| 20 ■ Pam Morgan | 41 ■ Debbie Riggs |
| 21 ■ Cindy Elrod | 42 ■ Kathy Crook |



Sadie came again during TWIRP Week when the Gamma Phi Social Club sponsored its annual Sadie Hawkins. The Gammas entered as their contestants in the

Gamma Phi brings Sadie for TWIRP Week

Ouachitonian Beauty Pageant Judy Turner and Nancy Lumpkin. Ginger Devorak represented Gamma Phi in Homecoming. Second place in Homecoming float competition went to the Gammas. During Halloween the club sold candy for the Lions Club. The Gammas helped with a Christmas party for faculty and married students' children. As usual rush and pledging filled the spring activities calendar.

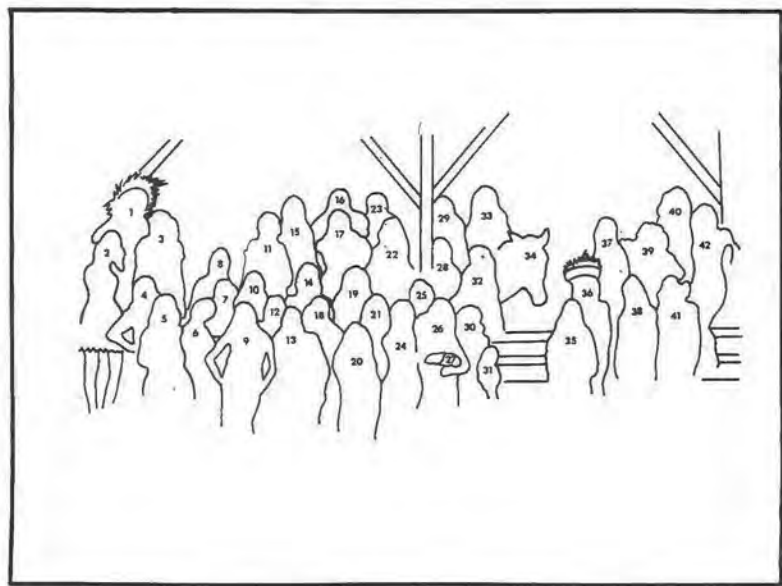



1 ■ Kathy Ferguson	9 ■ Sondra Moore
2 ■ Sharon Ferguson	10 ■ Janie Heffington
3 ■ Vicki Baker	11 ■ Melody Blessing
4 ■ Martha Nobles	12 ■ Donna Dabbs
5 ■ Judy Garman	13 ■ Judy Edrington
6 ■ Keith Knight, <i>Beau</i>	14 ■ Ginger Crownover
7 ■ Yevonne Flemming	15 ■ Linda Smith
8 ■ Jane Garland	16 ■ Sally Harvey
	17 ■ Zetas' turtle



Forming a new club isn't easy. Ask a Pi Kappa Zeta. The Pi Kappa Zetas kept busy with many activities. In October, the Zetas sponsored "Petal Pushin' " (a bike race) and

Pi Kappa Zeta remains busy with activities

for the Christmas holidays they held a coffee house- "The Late Night Place to Be." The club sponsored Sharon Ferguson as its contestant in the *Ouachitonian* Beauty Pageant. Martha Nobles was the Pi Kappa Zeta candidate for homecoming queen and the club participated in the parade. Rush and pledging along with other clubs rounded out the club's year and filled the largest part of the spring calendar.

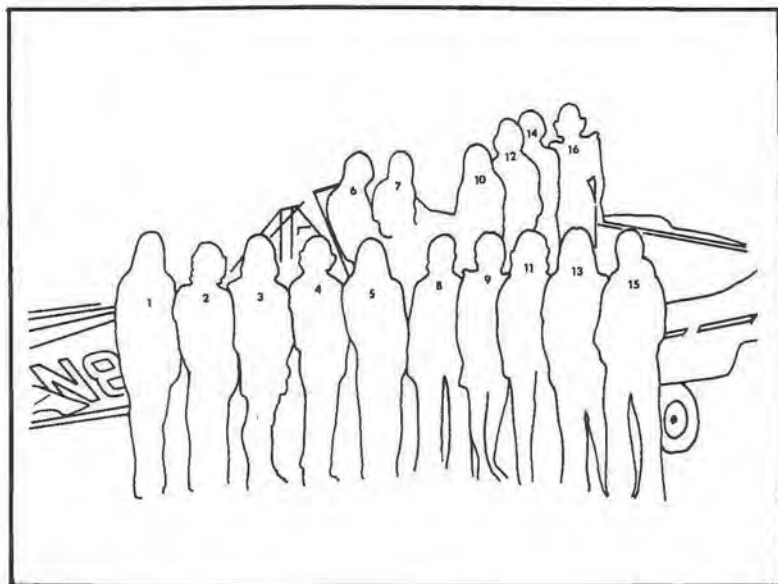



- | | |
|---------------------|---------------------|
| 1 ■ Danny Pines | 13 ■ Paul Payne |
| 2 ■ Nelson Shaw | 14 ■ Curtis Hogue |
| 3 ■ Tom Walker | 15 ■ Mark Glover |
| 4 ■ Tommy Nelson | 16 ■ Mike McMullan |
| 5 ■ Steve Bourne | 17 ■ Jim Morrison |
| 6 ■ Dan Kirkpatrick | 18 ■ Eddy Robinson |
| 7 ■ Steve Lemmond | 19 ■ J. D. Dunnigan |
| 8 ■ Ray Smith | 20 ■ John Steger |
| 9 ■ Allen Burton | 21 ■ Wayne Poe |
| 10 ■ Gerald Fuller | 22 ■ Bogan Morgan |
| 11 ■ John West | 23 ■ Jim Reichen |
| 12 ■ Bogie Price | 24 ■ Ed Stover |
| | 25 ■ Ted Berry |



Spirit is synonymous with the Rho Sigma Social Club. The "Red Shirts" began the year's activities with a horror show during TWIRP week, complete with side-show freaks. The club traditionally sponsored the

Spirit always synonymous with Rho Sigma clan

Homecoming torchlight parade and bonfire pep rally with an all-night bell ring following.

Karen Polk represented Rho Sigma in the Homecoming court. She was also the club's sweetheart as was Becky Sutton. Karen Alred represented the "Red Shirts" in the *Ouachitonian* Beauty Pageant. The usual (or unusual) spring rush and pledging filled the spring events for Rho Sigma.

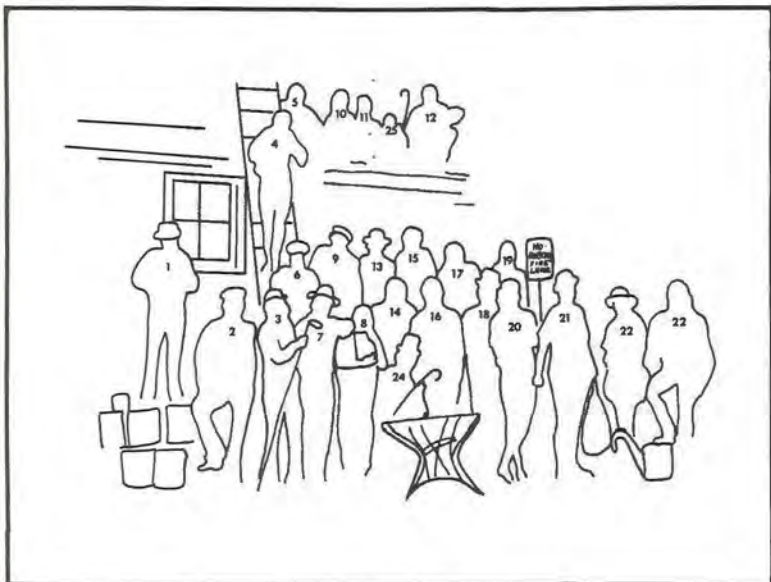



- | | |
|--------------------------------------|--|
| 1 ■ Hardy Forrest | 16 ■ Steve Roberson |
| 2 ■ Dale Martin | 17 ■ David Frensley |
| 3 ■ Richard Fletcher | 18 ■ Keith Taylor |
| 4 ■ Keith Knight | 19 ■ Jim Cobb |
| 5 ■ Butch Reeves | 20 ■ Larry Grosskopf |
| 6 ■ Mike Allison | 21 ■ Skeet Brosius |
| 7 ■ Dudley Bluhm | 22 ■ Loren Swearingen |
| 8 ■ Richard Lusby | 23 ■ Dan Allen |
| 9 ■ Gary Elrod | 24 ■ Andrew Greene |
| 10 ■ David Geran | 25 ■ Kathy Ferguson, <i>sweetheart</i> |
| 11 ■ Phillip Bowles | 26 ■ Gary Rothwell |
| 12 ■ Joe Robertson | 27 ■ James Thompson |
| 13 ■ Kathy Vining, <i>sweetheart</i> | 28 ■ Larry Brisco |
| 14 ■ Roger Norman | 29 ■ Mike Locke |
| 15 ■ Terry Brockington | |



The cannon was back at the stadium this year. Sigma Alpha Sigma fired it everytime the Tigers scored at the football games and sometimes just to hear the noise.

"S's" take first place in intramural football

In the fall, a barn party was held for members and their friends.

As a service activity the "S's" had its annual Christmas party for needy boys.

A Christmas banquet for members and dates filled the remainder of the holiday schedule.

The "S's" won first place in the social club division of intramural football. The "S's" contestant, Rita Kay Gladden, was first runner-up in Homecoming. The club chose two sweethearts, Kathy Vining and Kathy Ferguson. Rush and a spring outing completed the year for SAS.

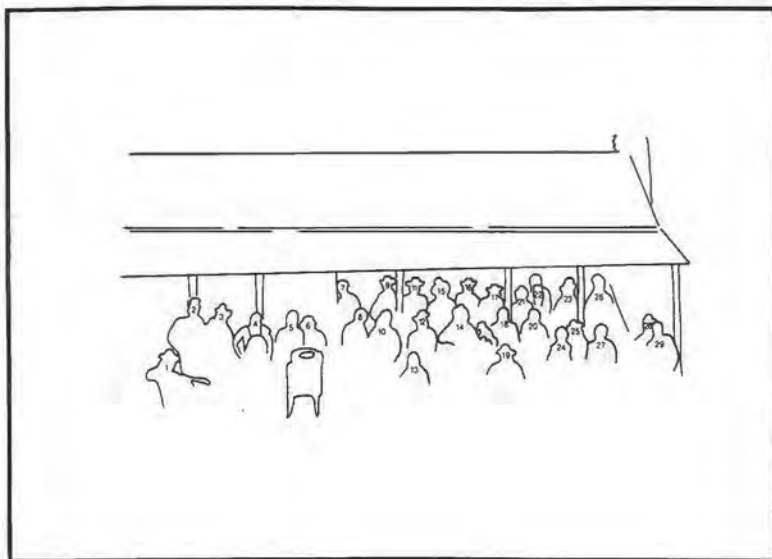

A flash of Understanding

Advertisements-Index

A flash of Understanding

Advertisements



Ouachita Valley Dairy Association

Ouachita Valley Dairy Association
supplies the cafeteria daily with

nutritious milk and other assorted
dairy foods.

903 south 67

246-2112



Southern Standard

510 Main

246-4141

The Southern Standard Publishing Company has all that any person could want in printing needs. They print the school paper and many programs that are used for school activities.



Sonic Drive-In

303 North 10th

246-7221

"Service with the speed of sound"



623 Clinton Street, Arkadelphia, Arkansas 71923



Shepherd Auto Sales Inc.

Shepherd Auto Sales sells new Pontiacs, Oldsmobiles and Buicks and has the dependable used auto sales and auto repairs its reputation has been built on in the past years.

Highway 8 and Interstate 30

Ruth

Stuart

Shop



Everything needed for a complete wardrobe for school apparel.

615 Clinton



**Southwest Sporting Goods
6th & Clinton**

All sporting goods are found for any sports-minded person at *Southwest Sporting Goods*.



**Niven Clegg's Gilded Cage
6th and Clinton**

Try out delicious hamburgers and famous steak sandwiches any Sunday night.

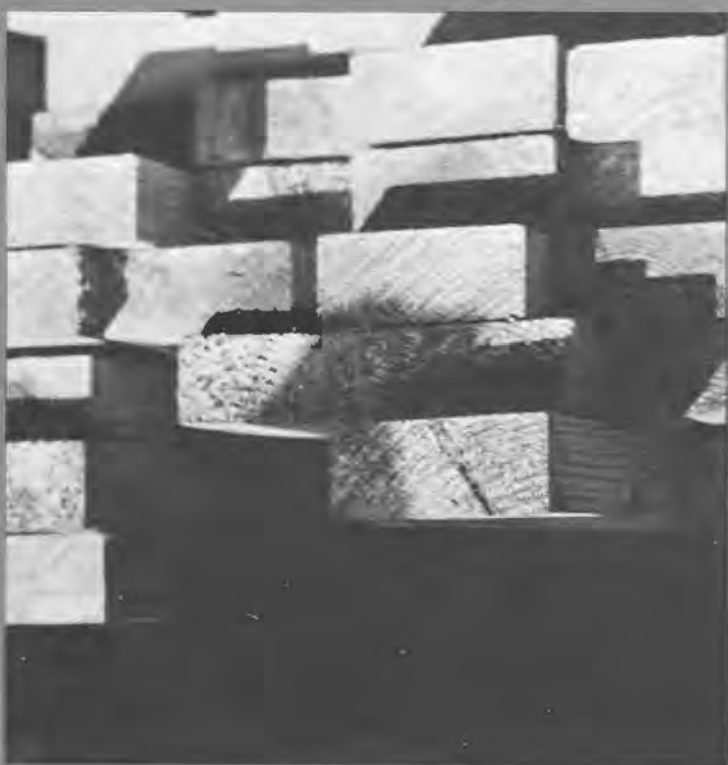

**Hardman Lumber Co.
615 Clay**

We supply all forms of lumber and building materials for the smallest project you may have in mind.



It's
the
real
thing.
Coke.

Trade mark ®



Citizens First National Bank
"Your Full Service Bank"

506 Main

246-2411



**Reynolds
Metals
Company**

Reynolds Metals Company provides products with the needed durability that those things in your everyday life should have.

**Gum
Springs**

Chandlers

Chandlers on Main Street is the place that appreciates finer clothing for all girls' with many shoe styles.

Main Street





Phillips Drug Store

201 South 6

Phone 246-5818

We have service personnel that can fill your prescription with the utmost professionalism.



Bowen's Restaurant features a buffet daily for only one set price. Try us for the most in food enjoyment.

Bowen's Restaurant

10 and Caddo—Highway 67 North

The Holiday Inn of Arkadelphia



Interstate #30 at Highways 7 and 67

The Holiday Inn of Arkadelphia has everything for making your stay more comfortable. When in the mood for luxury dining, the Iron Gate Restaurant is available and features U. S. choice steaks.



**MERCHANTS & PLANTERS
BANK & TRUST CO.**

Arkadelphia, Arkansas 71923

**ELK
HORN
BANK**

SINCE

Elk Horn Bank

"Complete Banking Service"

601 Main

246-5811



Long Ford Inc.
Highway 67 North
246-4508

Rows and rows of cars and trucks are on display for the student's choice of either a new or used automobile. Long Ford features the latest models of Fords, Lincolns, and Mercurys, along with A-1 used cars and trucks.



Jeanettes Craft Shop
621 Clinton **246-7431**

Classes on Thursday



DeLamar Motor Company
401 South 6th **246-2451**

Your one-stop center

A flash of Understanding

Senior Index

A

Abbott, Johnny—Malvern; Biology; Pershing Rifles 1,2; Drill Team 1,2,3; Sigma Alpha Sigma; v.p. jr. class.

Adair, Gene—Arkadelphia; Journalism; Alpha Chi 3,4; Signal staff 1,2,3,4; News Bureau 1,2,3,4; Circle Key 2; Alpha Omega Eta 1,2,3.

Adams, Virginia—Forrest City; Physical Education; P.E. majors club; Phi Beta Lambda; sec. fresh. class.

Anderson, Jo—Walnut Ridge; Art; BSU; New Mind Singers; SNEA; Choir; Ouachi-tones; Student Senate; Gamma Phi; Collegiate Civitan; Itchus Players.

Andrew, Buzz—Arkadelphia; Physical Education; Track 1,2,3,4; Intramurals 1,2,3,4.

Archer, James—Little Rock; Business; Soccer 4; Young Democrats 4.

B

Baldwin, Beverly—Pine Bluff; Home Economics; SNEA 4; AHEA 1,2,3,4; MSA 4; Choir 1.

Barbosa, Paulo—Rio de Janeiro, Brazil; Economics; BSU 1; Soccer 3,4; International Relations Club pres.

Bickham, Wanda—Texarkana; Home Economics; AHEA 1,2,4; Drill Team 2; Religious Drama Guild 1,2; Campus Gold 1,2,3,4.

Binns, John—Little Rock; Psychology.

Birdsong, John—Heber Springs; Religion; Ministerial Alliance 1,2,3,4; Alpha Chi 3,4; Band 1,2,3,4; Choir 1,2,3; Singing Men 3; Band Director's Award 3; pres. Ministerial Alliance.

Bittle, Kathy—Clinton; Elementary Education; BSU 1; New Mind Singers 1; Kappa Delta Pi 4; SNEA 4; Choir 1; AWS 1,2,3,4; ACEI 3; AACUS 4; Honors Program 2,3,4.

Blakely, Jamie—Arkadelphia; Art and Elementary Education.

Blakely, Mark—Arkadelphia; Chemistry, Biology, and Mathematics.

Boatman, Jack—Marion; Political Science; BASS; Intramurals.

Bollen, Ray—Friendship; Chemistry; Alpha Chi 3; Gamma Sigma Epsilon 2; Beta Beta Beta.

Bonds, Mary—Arkadelphia; Sociology; Gamma Phi.

Bonds, Max—Arkadelphia; Business.

Bones, Nancy—Gurdon; Office Administration.

Bourne, Stephan—Little Rock; Business; Distinguished M.S. Student; Football; Intramurals; Ozark Society, Scabbard & Blade; OBU Rugby Club; Rho Sigma.

Bowlin, Steve—Rison; Accounting; Track 1,2,3.

Bradley, Laura—Searcy; Music Education; Band 4; Choir 4; AWS 4; Sigma Alpha Iota 4; Music Educator's National Conference.

Brazil, Margaret—Arkadelphia; Business.

Brewer, Janet—Pine Bluff; Music; Alpha Chi; Kappa Delta Pi; SNEA; Choir; OBU Singers; Madrigals; Sigma Alpha Iota.

Bridges, Beverly—Arkadelphia; Home Economics; AHEA 4; EEE 2.

Brisco, Larry—Lavaca; Accounting; Accounting Club 3; Intramurals 2,3,4; Sigma Alpha Sigma.

Burks, Donnie—Benton; History; v.p. Arkansas Young Democrats.

Burks, Mike—Texarkana, Tex.; Physical Education; Baseball 4; Alpha Omega Eta 4.

Burnett Amy—Beebe; English; BSU 1,2,3,4; New Mind Singers 1,2; Sigma Tau Delta 4; Choir 1,2; Ripples 3,4; AWS 1,2,3,4.

C

Calhoun, Dennie—Arkadelphia; Religion; Ministerial Alliance.

Childs, Diane—West Helena; Elementary Education and Music; Band; Choir; AWS; Sigma Alpha Iota.

Chisum, Annette—Birmingham, Ala.; Religious Education; BSU 3,4; AWS 1,2,3,4; Ouachitonian staff 3; Signal staff 2,3,4; News bureau 1,2.

Coats, Susan—Pine Bluff; Home Economics; BSU 4; Alpha Chi 4; SNEA 4; AHEA 4.

Coleman, Earl—Dallas Tex.; Speech and Drama; BSU 4; National Collegiate Players 3,4; Ripples 2; Student Senate 2,3,4; SELF 2,3; BASS 1,2,3,4; v.p. BASS 4; Circle K 1,2; Verbatim 2,3,4; Ouachita Reperatory Theatre 1.

Collier, David—Fort Smith; Sociology; Ministerial Alliance 3; National Collegiate Players 4; Tennis 3,4; Intramurals 3,4; Soccer 3,4; Singing Men 3; Alpha Omega Eta 3,4.

Cook, Kathy—Cleveland, Ohio;



Elementary Education; BSU 3,4; SNEA 3,4; Ozark Society 3,4; v.p. Catholic Young Adults 4.

Costner, Marsha—Mena; Accounting; Accounting Club 3,4.

Costner, Robert—Headener, Okla.; Business Administration; Football 1,2.

Cox, Cathy—Prescott; Journalism; National Collegiate Players 3; Ouachitonian staff 1,2,3; Signal staff 4; Gamma Phi 1,2,3,4, treas.

Cox, Kyle—Arkadelphia; Pastoral Ministry; Ministerial Alliance 1,2,3,4; BSU 1,2,4.

Craig, Vickie—Crossett; Social Studies; BSU; AWS.

Crook, Kathy—Perkin, Ill.; Elementary Education; Ouachitonian staff; Signal staff; Gamma Phi; Ozark Society; v.p. Ichthus.

Cross, Randy—Fort Smith; Religion; Ministerial Alliance; BSU.

Crow, Brenda—Fordyce; Sociology; Choir 2,3; YWA 2; AWS 1,2; BASS 1,2,3,4.

Cunningham, Sharon—Tulsa, Okla.; Physical Education; P.E. Majors Club 2,3,4; Tigerettes 2,3; Tennis 2,3; AWS 1,2,3,4; Gamma Phi.

D

Daniel, Charlotte—Warren; Home Economics; AHEA 1,2,3,4.

Davis, Patricia—Arkadelphia; Speech and Drama; BSU 1; BASS 1,2.

De Spain, Glenna—Fredericktown, Mo.; Elementary Education; BSU; SNEA; Choir; YWA; AWS; Honors Program.

Detherage, Debbie—Hensley; Elementary Education; BSU 3,4; SNEA 4; Choir 1; AWS 2,3,4; EEE; EEE pres.; Treas. Jr. class; v.p. Fresh. class.

Downs, Brenda—Stamps; Special Elementary Education; AWS.

Dragoo, Marilyn—Marion; Sociology; BSU; Choir; YWA; AWS.

E

Easterling, Linda—Little Rock; Psychology; BSU 1,2,3,4; Ouachitones 2,3; AWS 1,2,3,4; Sec. Soph. class; Gamma Phi.

Echols, Constance—Nashville; Elementary Education; AWS; Gamma Phi.

Elliff, Holly—Nashville, Tenn.; Speech Pathology and Psychology;

BSU 4; Ouachitones 4; OBU Singers 4; AWS 4; Sr. class sec.; Homecoming Queen.

Elliff, Bill—Oklahoma City, Okla.; Drama; Ministerial Alliance 1,2,3,4; BSU 1,2,3,4; National Collegiate Players 3,4; Choir 1,2,3,4; OBU Singers 1,2,3,4; Student Senate 4; Blue Key 3,4; Sr. Class pres.; Pres. Min. All.

Ellis, Marsha—Malvern; Vocal Music; BSU 1,2,3,4; Alpha Chi 3,4; Kappa Delta Pi 4; SNEA 4; Choir 3,4; OBU Singers 1,2,3,4; Madrigals 4; Sigma Alpha Iota 2,3,4; BSU pres. 4.

Ellison, Bruce—Little Rock; Sociology; Distinguisher M.S. Students; Rifle Team; Rangers; Pershing Rifles; Drill Team; Singing Men.

Elrod, Garry—Elaine; Business Administration; BSU 4; Intramurals 3,4; Sigma Alpha Sigma 3,4.

English, Gary—Higginson; Physical Education.

Estes, Pamela—Arkadelphia; Instrumental Music and Education; Kappa Delta Pi 4; Sigma Tau Delta 3,4; Band 1,2,3,4; Woodwind quartet 1,2,3,4; Madrigals 1; Ripples 3,4; Student Senate 3; Sigma Alpha Iota 1,2,3,4; Honors Program.

Evans, William—Helena; Business Administration.

F

Ferguson, Susan—Little Rock; Physical Education; P.E. Majors Club 1,2,3,4; Tennis 2,3,4; Women's Volleyball Team 2,3,4.

Flack, Gretchen—Little Rock; Accounting; BSU 1; Sigma Tau Delta 1; Accounting Club 2,3,4; Phi Beta Lambda 2; Choir 1; Ozark Society; Chi Delta 2,3,4; Chi Delta Treas.

Fleming Yvonne—Sparkman; Elementary Education; Pi Kappa Zeta 4.

Floyd, Cynthia—Nashville; Music Education; Alpha Chi 3,4; SNEA 2; Band 2,3; Choir 1,4; Madrigals 2,3; AWS 1,2,3,4; Sigma Alpha Iota 1,2,3,4; Musicians' Guild 2,3,4; Mus. Guild pres.; MENC 1,4.

Forward, Carolyn—El Dorado; Business Administration; AWS 1,2,3,4; Student Senate 1; Gamma Phi; Religious Drama Guild 1; Inter Social Club Council 3.

Foster, Douglas—Sherman, Tex.; Physical Education; Track; BASS; All AIC Track.

Fowler, David—Benton; Psychology and Religion; Ministerial Alliance 1,2; Distinguished M.S. Student 4; Intramurals 4; Color Guard 1,2; Pershing Rifles 2,3,4; Drill Team 4.

Fuller, Gerald—Booneville; Mathematics and Physics; BSU 1; Cross Country 4; Track 4; Rangers 2; Ouachitonian staff 3; Circle K 2; Blue Key 3; Honors Program.

Furrey, Mary—Wootledge, Va.; Psychology; BSU 1; New Mind Singers 1,2; Mental Health Club 3; Signal staff 1,2.

G

Gaines, Nancy—Dexter, Mo.; Psychology; BSU 1,2,3,4; Mental Health Club 3,4; Mental Health Club treas. 3,4; AWS 1,2,3,4; Student Senate 4; Student Senate sec.; Chi Delta 2,3,4; Homecoming Court 3.

Garner, Randy—Camden; Business Administration; Choir 4; OBU Singers 4; Beta Beta 4.

George, Arnold—Little Rock; Biology; Color Guard 1; Pershing Rifles 1,2,3; Drill Team 2,3; Young Democrats 1.

Gladden, Rita—Wharton, Tex.; Office Administration; Band 1,2,3,4; Majorette 1,2,3,4; AWS; AWS v.p.; SELF; SELF sec.-treas.; Gamma Phi 1,2,3,4; Gamma Phi pres. and treas.; Homecoming Court.

Grant, Shirley—Arkadelphia; English; Alpha Chi 3,4; Sigma Tau Delta 2,3,4; SNEA 3; Choir 3; OBU Singers 1,2,3; Ripples 3,4; Chi Delta; Honors Program.

Graves, Brenda—North Little Rock; Sociology; Gamma Phi.

Greenway, Gregg—Little Rock; Voice; BSU; Intramurals 2,3,4; OBU Singers 1,2,3,4; Blue Key 3,4; Beta Beta 1,2,3,4.

Grosskopf, Larry—Pensacola, Fla.; Psychology and Religion; Ministerial Alliance; BSU; Mental Health Club; Intramurals; Sigma Alpha Sigma.

Gulley, Dorothy—Chidester; Dietitic; AHEA 4; Choir 4; AWS 4; BASS 4.

H

Hailemeskel, Amha—Addis Ababa, Ethiopia; Biology and Chemistry; Gamma Sigma Epsilon; Soccer.

Hall, Danny—Van Buren; Music; Choir; OBU Singers; Madrigals.

Hall, Ted—Mountain View, Mo.; Physical Education; BSU 4; P.E. Majors Club 4; FCA 4; Basketball 4; Bowling 3; Blue Key 3; Student Senate 2; Senate v.p.; v.p. Sr. class; Beta Beta 4.

Hamilton, James—Fort Smith; Physical Education; P.E. Majors Club; Baseball 1,2,3,4; Basketball 1,2,3,4; Rho Sigma.

Hammock, Joyce—Yellville; Office Administration; BSU 1,2,3,4; Choir 1,2; AWS 3; Young Republican.

Hampton, Judith—Arkadelphia; Elementary Education; Choir 1; EEE.

Harper, Frances—Sheridan; Art; SNEA 3,4; AHEA 3,4; Choir 1,2,3; AWS 3; College Girl Scouts.

Harris, Margaret—Melbourne; Psychology and sociology; BSU; Kappa Delta Pi; Mental Health Club; AWS.

Hasley, Doug—Arkadelphia; Business Administration; Track 1,2,3.

Hawkins, Beverly—Heber Springs; Home Economics; AHEA; AWS.

Haygood, Kathy—Indianapolis, Ind.; Biology; BSU 1,2,3,4; EEE.

Headrick, Debora—Sao Paulo, Brazil; Library Science; AWS 4; Chi Delta 4.

Hobgood, Jamie—Okolona; Journalism; Alpha Chi 3,4; Signal Staff 4; News Bureau 2,3,4; National Intercollegiate Rodeo Association; OBU-HSC Cooperative Educational Planning Committee.

Hodge, Lloyd—Gassville; Religion; Ministerial Alliance; BSU; Ozark Society.

Hogue, Cindy—Benton—Political Science; BSU 1; AWS 1,2,3,4; Chi Delta.

Holden, Donnie—Calico Rock; Psychology and Religion; Ministerial Alliance 1,2,3,4; BSU 1,2,3,4; Mental Health Club 3,4; Circle K 1,2; Ministerial Alliance pres.; Honors Program.

Holder, Larry—Junction City; Accounting and Business Administration; Ministerial Alliance; Distinguished M.S. Student; Accounting Club; Phi Beta Lambda; Intramurals.

Hope, Karla—Prattville; Elementary Education.

Houston, Rebecca—Friendship; Office Administration.

Howell, Lisa—Hope; Elementary Education; BSU; SNEA; EEE; Civitan Club.

Hughes, Diane—Bismarck; Elementary Education.

Hunt, J. L., Jr.—Marion; Art; Bass; Intramurals.

Hunter, Carrie—Malvern; Business Administration; AWS 4.

J

Jenkins, Clayton—Tuscumbia, Mo.; Political Science.

Jernigan, Janet—Little Rock; Psychology; BSU 1,2,3,4; Mental Health Club 4; Ouachitonian staff 2; Intersocial Club Council; AWS 1,2,3,4; AWS 1st v.p.; President's Council; Student Senate 1,2,3,4; Chi Delta; Chi Delta pres. and pledge mistress.

Johnson, Alvin—Malvern; Business Administration; Jr. class pres. BSU 1,2,3,4; Phi Beta Lambda 1,2,3,4; Student Senate 2,3,4; Self 4; BASS 4; BASS pres.

Johnson, Linda—North Little Rock; Elementary Education and Physical Education; BSU 4; AWS 4; Chi Delta 4; Cheerleader; ROTC Sponsor.

Johnson, Pam—Hot Springs; Psychology; Mental Health Club; Women's Volleyball Team 2,3,4.

K

King, Peggy—Hope; Music Education; BSU 3,4; SNEA 3,4; Choir 3,4; OBU Singers 1,2,3,4; Madrigals 1,2,3,4; Sigma Alpha Iota 2,3,4; Musician's Guild.

Knight, Kalla—Lincroft, N.J.; Math and Spanish; BSU 1,2,3,4; Alpha Chi 3,4; AWS 1,2,3,4; Ouachitonian staff 2; SELF 4; ROTC Sponsor.

L

Lambert Alvin—Bearden; Political Science; Intramurals; Young Democrats; Student Senate; BASS; Beta Beta; President's Council.

Lamont, Cannon—Pine Bluff; Voice; Choir; Singing Men; OBU Singers; Madrigals; Musician's Guild.

Lancaster, Martha—Conway; Music; BSU; Choir; OBU Singers; Sigma Alpha Iota; EEE.

Lane, William—Dallas, Tex.; Physical Education; Football.

Lawrence, John—Little Rock; Religion; Ministerial Alliance.

Lawrence, Bobby—Belem, Brazil; Business; Phi Beta Lambda 1; Soccer 3,4; Rangers 1; Young Democrats 4; Alpha Omega Eta 2,3,4.

Lederer, Mary—Arkadelphia; Physical Education; P.E. Majors Club.

Ledgerwood, Brenda—Alton, Mo.; Sociology; BSU; AWS.

Lindsey, Lauren—Fort Worth, Tex.; English; BSU 1,2,3,4; Alpha Chi 3,4; Kappa Delta Pi 3,4; Sigma Tau Delta 3,4; Kappa Delta Pi Treas.; Honors Program.

Lippert, Henry—Malden, Mo.; Art; Football 1; Tennis 4.

Lott, Jo Ann—Ashdown; Piano; Alpha Chi 3,4; SNEA 4; Band 3,4; Sigma Alpha Iota 2,3,4; Musician's Guild.

M

McCarty, Sarah—Arkadelphia; Music; Alpha Chi 2,3,4; Band 1,2,3,4; Brass Ensemble 2; Woodwind quartet 1,2,3; Choir 3; Diapason Club 1,2,3,4; AWS 3; Sigma Alpha Iota 1,2,3,4; MENC.

McFadden, Glenn—Little Rock; Political Science; Football; BASS.

McMaster, Donald—DeWitt; Piano; Band 1,2,3,4; Woodwind Quartet 4; Choir 1,2,4; Singing Men 1,2; Madrigals 3; Diapason Club 1,2; Phi Mu Alpha 1,2,3,4; MENC 2,3,4; Musician's Guild 2,3,4; Phi Mu Alpha v.p. and pres.

McMurray, Martin—Little Rock; Philosophy; Sigma Alpha Sigma.

Mabry, Pamela—Nashville; Business Administration; AWS 1,2,3,4; Ouachitonian staff 2; Gamma Phi.

Manriquez, Sergio—Chicago, Ill.; Music; Band 1,2,3,4; Brass Ensemble 1,2,3,4; Choir 1; Phi Mu Alpha 2,3,4.

Martin, Roy—Benton; Philosophy; Tennis 2,3,4; Intramurals 1,2,3,4; Sigma Alpha Sigma.

Massey, Mary Ann—El Dorado; Elementary Education; SNEA; AWS.

Metcalfe, Marilyn—Texarkana; Accounting and Business Administration; Alpha Chi 3,4; Alpha Chi pres.; Accounting Club 2,3,4; Phi Beta Lambda 1; AHEA 1; Diapason Club 1,2,3; AWS 1,2,3,4; Collegiate Civitan; Honors Program.

Miller, Marilyn—Mountain Home; Office Administration; Chi Delta.

Moore, Debbie—Hope; Physical Education; P.E. Majors Club 2; SNEA 3,4; AWS 1,2,3,4; EEE.

Moran, Debbie—San Antonio, Tex.; Music; Choir 4; Gamma Phi 4.

Morgan, John—Magnolia; Voice; BSU; New Mind Singers; Alpha Chi; Choir; Singing Men; OBU Singers; Madrigals; Blue Key; Phi Mu Alpha.

Murrey, Tanna—Prescott; Elementary Education; Alpha Chi 3,4; Kappa Delta Pi 3,4; Kappa Delta Pi pres.; SNEA 2,3,4; AWS; Gamma Phi.

N

Nalls, Paulette—Sparkman; Art.

Nelson, Frances—Arkadelphia; Speech and Drama; Band 1,2,3; Majorette 1,2,3; Gamma Phi 1,2.



Nixon, James—Percy; Business Administration.

Nutt, Mike—Tinsman; Psychology; Ministerial Alliance.

O

O'Neal, James—Malvern; Business Administration; Football.

Outley, James—Marianna; Physical Education; Track; BASS.

P

Pace, Nancy—Kennett, Md.; Library Science.

Payne, Paul—Malvern; Business Administration; Phi Sigma.

Payne, Towanann—Junction City, La.; Voice; Choir 1,2,3,4; OBU Singers 3,4; AWS 1,2,3,4; Sigma Alpha Iota 1,2,3,4; Musician's Guild 2,3,4.

Pearson, Peggy—North Little Rock; Music; Band 1,2,3,4; Woodwind Quartet 2,3,4; AWS 1,2,3,4; Sigma Alpha Iota 2,3,4; Musician's Guild; pres. Sigma Alpha Iota.

Pennington, James—Poplar Bluff, Mo.; Social Studies; Ministerial Alliance.

Phelan, Richard—Donaldson; Chemistry and Biology; Gamma Sigma Epsilon 2,3,4; Beta Beta Beta 3,4; Blue Key 2,3,4; Sigma Alpha Iota 1,2,3,4.

Pike, Daniel—Texarkana, Tex.; Art; Intramurals 2,3; Soccer 2,3,4; Rangers 1,2; Pershing Rifles 1,2,3,4; Young Democrats 4.

Pitt, Kathy—North Little Rock; Music Education; BSU 1,2,3,4; Choir 1,2,3,4; Ouachitones 1,2,3,4; OBU Singers 3,4; AWS 3; Sigma Alpha Iota 3,4; EEE 1,2,3,4; Musician's Guild.

Powell, Sheila—Mena; Accounting; BSU 1,2,3; Accounting Club 3; Student Senate Advisory Committee 4; Chi Delta.

R

Rettmann, Julia—Beirne; Library Science.

Redhead, Fred—Des Moines, Iowa; Music; Band 3,4; Brass Ensemble 3,4; Phi Mu Alpha 3,4.

Rippy, Kenneth—Booneville; Physical Education; Kappa Delta Pi; Football; Blue Key; Beta Beta.

Robertson, Susan—Gurdon; Office Administration.

Robinson, Eddie—Pine Bluff; Chemistry; Gamma Sigma Epsilon 4; Blue Key 4; Rho Sigma 4.

Rodgers, Sheila—Texarkana; English; Alpha Chi 3,4; Alpha Chi v.p. 4; Sigma Tau Delta 4; AWS 3,4.

Romero, Ernest—Douglas, Az.; Physical Education; BSU 3,4; BSU v.p.; Spanish Club 3,4; Basketball



3,4; Football 1,2,3,4; Student Senate 3; J.C.P. & L.; Beta Beta 2,3,4.

Rutledge, Tom—Arkadelphia; Physical Education and Social Studies; Football; Rho Sigma.

S

Sanders, Randy—El Dorado; Physical Education; Football.

Smith, Mari—Stamps; Home Economics and Sociology; BSU; New Mind Singers; Mental Health Club; Ahea; Drill Team; AWS; Civitan Club pres.

Smith, Mike—Walnut Ridge; Religion; BSU 1,2; Choir 1,2; Circle K 1,2.

Smith, Tim—Morrilton; Political Science; Intramurals 1,2,3,4; Student Senate 1,2,3; SELF 4; Beta Beta.

Smith, Tommie—Arkadelphia; Elementary Education; BSU 1,2; Kappa Delta Pi 3,4; SNEA 4; AWS 1,2.

Stark, Linda—Rose Bud; Elementary Education; BSU; SNEA; AWS; EEE.

Starnes, James—Sikeston, Mo.; Political Science; BSU 4; Alpha Chi 3,4; Debate Team 4; Signal Staff 4; Student Senate 1,2,4; Circle K 1,2.

Starnes, Mary—Reyno; Home Economics; Honors Program.

Stidman, Roscoe—Hot Springs; Physical Education; BSU 1,2,3,4; Football 1,2,3,4; Student Senate 2; Beta Beta.

Story, Keitha—Hatboro, Pa.; English Literature; BSU 1,2,4; New Mind Singers 2; Sigma Tau Delta 1,2,3; Choir 1,2; Ripples 1,2,3; Civitan.

Stroud, Mae—Malvern; Business Administration; Football; Rho Sigma.

T

Tarpley, Frances—Okolona; Elementary Education.

Tarpley, Wallace—Okolona; Elementary Education.

Taylor, Nancy—Little Rock; Elementary Education; Gamma Phi.

Terry, Connie—Mena; Piano; SNEA 4; Band 3,4; Choir 1,2; Sigma Alpha Iota 3,4; Musician's Guild 3,4; MENC 4.

Terry, Lynn—Harrison; Religion; Ministerial Alliance.

Thomas, Howard—Benton; Social Studies; Rangers 1,2,3; Pershing Rifles 1,2,3,4; Beta Beta.

Thomas, Martha—Gurdon; Elementary Education; EEE 3.

Thomason, Janet—Valley Springs;

Mathematics; Sigma Gamma Sigma 3,4; Gamma Phi 1,2,3,4.

Thomason, Jerry—Valley Springs; Mathematics; Sigma Gamma Sigma 3,4; Baseball 1,2,3; Basketball 1,2,3,4; Bowling 3,4; Intramurals 1,2,3,4; Alpha Omega Eta; Honors Program.

Tucker, Alan—Arkadelphia; Religion; Ministerial Alliance; Singing Men; Married Students Association; MSA pres.

V

Vasey, Richard—Arkadelphia; Organ and Theory-Composition; Alpha Chi 3,4; Band 3,4; Choir 2,3; Diapason Club 2,3; Musicians Guild.

Verser, Ann—Eudora; Music; BSU 1,2,3,4; Choir 1,2,3,4; AWS 1,2,3,4; Sigma Alpha Iota 2,3,4; Chi Delta.

Vining, Kathy—Little Rock; Elementary Education; BSU 1,2,3,4; P.E. Majors Club 4; Kappa Delta Pi 4; SNEA 2,3,4; AWS 1,2,3,4; Sports Information 1,2,3; Student Senate 2; Cheerleader; Chi Delta 1,2,3,4.

W, Y, Z

Ward, Becky—Emmet; Elementary Education; BSU; SNEA 4; AWS 1,2,3,4; Ouachitonian staff 2; Stu-

dent Senate 2,3,4; AWS pres. 4; Carousel Players 3; Chi Delta 1,2,3,4.

Weise, Sandy—North Little Rock; Home Economics; AHEA 2,3,4; Chi Delta 1,2,3,4.

West, James—Trimble, Tenn.; Accounting; Accounting Club.

White, Emma—Texarkana, Tex.; Home Economics; Alpha Chi 3,4; AHEA 3,4; Honors Program.

White, Rochelle—Benton; Office Administration; Women's Volleyball.

Williams, Dianne—Pine Bluff; Sociology; BSU; Ouachitones; EEE.

Williams, Terry—White Oak, Tex.; Business; Alpha Omega Eta.

Wilson, Carolyn—Arkadelphia; Elementary Education; BSU.

Woodall, Freddie—Hot Springs; Mathematics.

Wright, Diane—Rose Bud; Music; Alpha Chi; Kappa Delta Pi; SNEA; Choir; OBU Singers; AWS; Sigma Alpha Iota; EEE.

York, Thelma—Warren; French; BSU 4; Mental Health Club; AWS 4.

Zook, Terry—Arkadelphia; Religion; Ministerial Alliance 4; BSU 4; Alpha Phi Omega National Honor Drama Fraternity.

A flash of Understanding

Index



A

Abbot, Johnny 146
 Abbott, Lou Ella 140
 Actkinson, Ritchie 256
 Adair, Gene 146,205,231
 Adams, Bobbie 140
 Adams, Danny 158
 Adams, Jennifer 178
 Adams, Pattie 178
 Adams, Virginia 146
 Akridge, Charles Ray 158
 Aldridge, Larry 247
 Alexander, Yvonne 158,218,225
 Alexander, Micheal 178
 Allen, Bill 140
 Allen, Sharon 166,203,264
 Alley, Daniel 158
 Alley, Emma 178
 Allison, Mary 178
 Allison, Michael 209,274
 Allred, Karen 166,248
 Almond, John 123
 Ames, Michael 178
 Anderson, Gary 248
 Anderson, Jo 38,78,146,268
 Anderson, Norman 247
 Andres, Buzz 116
 Annis, Katherine 178
 Archer, James 146
 Archer, Michael 116
 Armstrong, Jon 166,218
 Arnn, Dorthoy 178
 Arnn, Linda 250,251
 Arrington, Mike 140
 Ashcraft, Richard 158,262
 Ashworth, Gary 101
 Askin, Richard 78,248
 Auffenburg, Tom 138,140

B

Babb, Martin 146,262,214
 Bagwell, Brenda 158
 Bailey, Edward 123,146
 Baker, George 89,140
 Baker, Vicki 166,270
 Baldwin, Mark 166,204
 Ball, Joyce 178
 Ballard, Steve 166
 Ballard, William 55,220
 Balongy, Paga 166
 Barber, Charlotte Kathy 158

Barbosa, Paulo 146,210
 Barnard, Rhonda 166,210,234, 235,238
 Barnes, Debra Kay 166
 Barnett, Juanita 134,140
 Barrington, Vicki 178
 Baskin, Karen 178
 Basse, Bonnie 140
 Basse, Don 134
 Bates, Bill 166,256
 Bates, Patricia 166
 Baughman, Linnette 178,219
 Baxley, Linda 178,217
 Beacham, Lynn 266
 Beadle, Kathy 158,208,264
 Bean, Steve 247
 Beard, Ruby 140
 Beard, Suella 158,205,250,266
 Beaty, Mike 134,219
 Beaumont, Vicki 266
 Beebe, David 158
 Belshan, Robert 220,221,254
 Bennett, Judy 146
 Bennett, Richard 158,262
 Bennett, Sharon 178
 Bently, Krista 166,206,266
 Benton, Charles 123
 Bergstrom, Faye 178
 Benson, Buddy 88,91,94,140
 Berry, Col. John T. 134
 Berry, Ted 272
 Berryman, Jim 131,140
 Bickham, Wanda 146,213
 Birdsong, Belinda 158,247
 Birdsong, John 146,247
 Bittle, Kathy 205,206,210,266
 Blackerby, Joe 158
 Blackerby, Kay 140,179
 Blackerby, Linda 166
 Blackerby, Thomas 242,245
 Blacklock, Reanel 166,266
 Blackmon, David 166
 Blakely, Jamie 146
 Blakely, Charla 247
 Blann, Becky 158,235
 Blessing, Melody 166,270
 Bluhm, Lloyd 274
 Boernet, Gary 236,237
 Boatman, Jack 146
 Bolden, Pat 228
 Bollen, Altimus 205,213
 Bollen, Paul 146,166,225,228
 Bones, Nancy 146
 Boone, Grace 140
 Bouloins, Mike 179
 Bourne, Steve 241,272
 Bowden, Evelyn 140
 Bowling, Leoda 140
 Bowdle, Steve 179
 Bowles, Philip 146,247,274
 Bowlin, Billy 146
 Brackett, Richard 179
 Braden, Becky 179
 Bradley, Barbra 158,225
 Bradley, Jeffrey 179
 Bradley, Jerrold 179,243
 Bradley, Laura 147,210,250,251
 Bradshaw, James 179,243
 Bradshaw, Karen 166
 Bradshaw, Shirley 140
 Bratton, Lisa 179
 Brazil, Margret 147
 Brewer, Janet 147
 Bridges, Beverly 147
 Bridges, Herman 158
 Brisco, Larry 147,274
 Brockinton, Terry 274
 Brosius, Skeet 158,204,274
 Brown, Bill 247,248,254

Brown, Kent 140
 Brown, Melvin 101
 Brown, Ray 243,256
 Brown, Richard 140
 Brown, Searless 179,202,225
 Brown, Suzann 179
 Brown, Varina 140
 Browning, James 158
 Bruedigam, Dena 247
 Bryan, Tommy 68,166,214,216, 217,222,262
 Bryant, Linda 179
 Buchanan, Betty 111
 Buckner, Jean 55,179
 Buczkowski, Laura 179
 Burgess, Blatt 140
 Bumpus, Ladonna 166,268
 Burgess, Bennie 158,247,251
 Burks, Cynthia 158
 Burks, Donnie 147
 Burks, Michael 147
 Burnett, Amy 147
 Burns, Cheryl 179
 Burt, Ronald 179
 Burtcher, Sharon 166
 Burton, Glenn 67,158,272
 Butler, John 179
 Butler, Stephen 159,262
 Butram, Don 159
 Butram, Melissa 179
 Byers, Jim 159

C

Cain, Sandra 167,208,264



Caldwell, Raymond 140,220,221
 Caldwell, Ricky 180
 Calhoun, Deloris 159
 Calhoun, Dennie 147
 Callaway, Carla 180
 Callaway, Shirley 141
 Campbell, Diana 180
 Campbell, Karen 206
 Canada, Johnny 167
 Cantrell, Becky 159,205,266
 Cantrell, Charles 167,219,262
 Cantrell, Lynn 159,204
 Cantu, Jose 34,56,221
 Carlock, Leon 167
 Carnahan, Don 141
 Carpenter, David 180
 Carter, Terrye 28,159,222,264
 Casey, Jenry 141,180

Index Index Index Index Index

Castleberry, Bo 159,262
 Cates, Robert 180
 Cavanaugh, Bill 147
 Chaffin, James 116,180
 Chamberlin, Denise 159,218
 Chambers, Julia 159,235,264
 Chambliss, Charles 141
 Chandler, Ronald 159,204,214, 262
 Chapel, Dewey 134,138,141
 Chapel, Dorothy 141
 Chastain, Rita 180
 Chesser, Mike 180
 Childs, Diane 147,251
 Chism, David 89,247
 Chisum, Annette 36,147
 Christian, Patricia 225,229
 Christilles, Betty 167
 Chu, Rosemary 141,206
 Citty, Martha 159,268
 Clairbourne, Karen 180,247
 Clark, Dwaine 180
 Clark, Susan 167,248
 Clay, Lisa 180
 Click, Deborah 159,206,268
 Clower, Gale 159
 Coats, Susan 147,213
 Cobb, James 71,167,248
 Coffey, Roy 167
 Coffman, Gene 167
 Cole, Leon 180
 Cole, Beth 159
 Collier, David 147,260
 Coleman, Earl 89,221,222,225
 Colwell, Steven 180,245
 Connelly, Donna 148
 Conner, Mary 180
 Cook, Aaron 180
 Cook, Gary 141
 Cook, Karen 167,268
 Cooper, Gail 225
 Cooper, Jennifer 159
 Cooper, Pamela 180
 Cooper, Paula 180,213
 Cooper, Paula Sue 159
 Cooper, Robert 159
 Cooper, Virginia 111,167
 Coppenger, Agnes 134,141
 Coppenger, Raymond 53,141
 Coppenger, Susan 44,45,46,52, 53,97,159,220,221,266
 Costner, Celia 167
 Costner, Marsha 148,204,205
 Costner, Robert 148
 Cotten, Sharon 1,180,209
 Couch, Carolyn 167
 Couch, Debbie 180
 Coulter, Ed 134
 Cowart, Debbie 180,240
 Cox, Cathy 148,268
 Cox, Lois 148,159
 Cox, Valeria 180,240
 Crafton, Susie 167,210
 Craig, Vickie 148
 Crank, Larry 167
 Crawford, Gary 116
 Crawford, Esther 141
 Crawford, Mike 180
 Creek, Judy 180
 Crewz, Jan 160
 Crisp, John 160,205,219,262
 Crook, Kathleen 268
 Cross, Randall 148
 Crownover, Ginger 167,270
 Crumley, Shirley 247
 Crump, George 180
 Cude, Rebecca 160,247,251
 Culp, Joe 167
 Cunningham, Janice 180

Cunningham, Sharon 268
 Curry, Brenda 141
 Curry, Craig 167
 Cussons, Cathy 160,266

D

Dabbs, Donna 167,213,270
 Dame, Kathy 167,268
 Dame, Tommy 247,254



Daniel, Charlotte 148
 Caniel, Lauren 160
 Daniel, Donna 180
 Danner, James 221,247,254
 Danner, Edsel 124,160
 Darden, Melton 180,242,245,247
 Davidson, Marsha 141
 Davis, Cathy 148,268
 Davis, Jeffrey 181
 Davis, Pat 148
 Davis, Paul 181
 Davis, Rebecca 181,247
 Davis, Talana 181
 Dawn, Priscilla 181
 Dean, Douglas 181
 Dean, Fred 148
 Dearmond, David 116,120,121, 181
 Dearmond, Mary 124,160,209, 264
 DeBruce, Wilfred 160
 Deere, Glen David 79
 Dehann, Rodger 181
 Despaign, Glenna 148
 Devan, Robert 160
 Devine, Beverly 160
 Devine, Shelia 181
 Devorak, Ginger 168,268
 Dickens, Patsy 141
 Dietrich, Debbie 181
 Dinkel, Bonnie 111,181
 Ditzig, Leslee 179,181
 Dixon, B. Alden 134,136
 Dodd, Scotty 181
 Dodson, Marilyn 160,210,266
 Doss, Paula 247
 Downen, Sherry 181
 Downs, Brends 148
 Downs, William D. Jr. 134,234
 Doyle, David 210
 Dragoo, Marilyn 148
 Duffel, Janet 160,198,251
 Dugan, Marsha 168
 Dunningan, John D. 148,272

Durham, Dearl 168,222
 Dwyer, Mike 181
 Dye, Billie 181

E

Eason, Felix 160,218,225
 Easterling, Linda 79,148
 Echols, Brenda 168,268
 Echols, Connie 148,268
 Echols, Nancy 160
 Ecker, Glenn 160,254
 Edds, Richard 181,266
 Edmondson, Diana 168,217,238
 Edrington, Judy 168,270
 Edwards, Joe 101,181,209
 Edwards, Pam 168
 Edwards, Rita 160
 Elder, Bill 141
 Eldridge, Genevieve 168,266
 Eliff, Bill 79,147,149,216,220, 222
 Eliff, Holly 79,147,149,248
 Elliot, Don 160
 Ellis, Camilla 221
 Ellis, Marsha 80,149,205,216, 217,248,251,266
 Ellison, Bruce 149,241,242,245
 Ellison, Kerry 141
 Elrod, Ben 133
 Elrod, Cindy 168,268
 Elrod, Garry 149,274
 Elrod, Larry 149
 Emoto, Donna 160,210
 Enggan, Ishak 168
 English, Gary 149
 Engstrom, Kay 124,168
 Enlow, Elisabeth 168,266
 Entricken, Debra 168
 Eshelman, Tim 181
 Estes, Jack 141
 Estes, Odia 206,266
 Estes, Pam 149,168,238,239,247, 251
 Etheredge, Jane 182
 Evans, Jacob 225
 Evans, William 149
 Evans, Vernon 182
 Everett, Annett 73,182
 Everett, Neil 262
 Everett, Wayne 141

Flaig, Neno 134,141
 Flaig, Sunny 168,266
 Fleming, Arlene 168
 Fleming, Melinda 160,246
 Fleming, Yvonne 149,206,208, 225,270
 Fletcher, Richard 160,274
 Flowers, Pauletta 161,213,266
 Flowers, Sharon 182
 Floyd, Cynthia 149,251
 Floyd, Debbie 182
 Floyd, Gordon 182
 Floyd, Marcie 149
 Foard, Becky 168
 Ford, James 141
 Ford, Ralph 141,210
 Forest, Bill 169
 Forrest, Hardy 123,169,274
 Forward, Carolyn 147,150,268
 Foster, Billy 92
 Foster, Douglas 116
 Foster, Norma 142
 Fowler, David 245
 Fox, Charles 182
 Fravis, Joyce 142
 Francis, Judy 182
 Franks, Debra Ann 182,247
 Franz, Joe 142
 Franzier, Helen 142
 Freeman, Henry 142
 French, Debra 182
 Frenshy, David 274
 Friday, Denise Kay 218
 Frisby, Becky 169,268
 Fry, Edward Donald 182
 Fuller, Gerald 116,121,272
 Fuller, Larry 116
 Funderburk, Donna 182
 Funderburk, Gary 169

G

Gaines, B. J. 183
 Gaines, Nancy 150,264
 Gaines, Pam 169
 Galloway, Marvin 161,245
 Garland, Jane 169,270
 Garman, Judy 169,248,251,270
 Garner, Randy 68,126,150,225, 248
 Gary, James 167,169,219,262
 Gatlin, Donny 161,225
 George, Arnold 150
 George, Nancy 183
 Geran, David 169,274
 Gibbs, Peggy 183,247
 Gibson, Sylvia 89
 Gilliam, Bobby 161
 Gilmore, Kay 169
 Girley, Earnest 245
 Givens, Debbie 161
 Gladden, Beth 169,219
 Gladden, Rita Kay 49,53,80,150, 268
 Glass, Penny 69,169,222,264
 Glover, Glenda 169
 Glover, Jimmy 150
 Glover, Mark 167,169,219,222, 272
 Goad, Jannette 183
 Gober, Mary 169
 Goff, Dawn 169
 Golden, Judy 150
 Goldsby, Carolyn 183
 Gonzalez, Marin 142
 Good, Glen 142
 Goodson, Carl 133

F

Fanning, Beverly 39,40,41,53, 182,206
 Farris, Thomas Chad 182
 Fawcett, Stephen E. 160
 Fay, Susan 182
 Feimster, Jack 160
 Felton, Jane 208,268
 Fendley, Tommy 87,96
 Ferguson, Gene 160
 Ferguson, Janna Lee 48,160,264
 Ferguson, Kathy 168,208,248, 270,274
 Ferguson, Mike 182
 Ferguson, Noel 204
 Ferguson, Sharon 168,270
 Ferguson, Susan 124
 Ferrand, Robert 172,242,245,247
 Fish, Bill 210
 Fish, Kay 168,264
 Fitzgerald, Debra 182
 Flack, Gretchen 204,264

Index Index Index Index Index

Goodson, Carol 25,183
 Goodson, Rozelle 137
 Goodwin, Mike 5,36,169,234,
 235,304
 Gordon, Debbie 183
 Gossett, Jesse 169,225
 Goza, Mary 183
 Grafton, Jon 57,169,221,262
 Graham, Chris 124,125,183
 Grande, Ray 142
 Granderson, Randall 183
 Grant, Dr. Daniel R. 20,130
 Grant, Ross, 124,247
 Grant, Shriley 80,150,205,238,
 239
 Graves, Brenda 150,268
 Grayson, Larry 161,214,217,
 222,248,254,262
 Grayson, Peggy 169
 Greene, Mean Andrew 161,203,
 204,274
 Greene, Martha 137
 Greenway, Blake 169,248
 Greenway, Gregg 48,150,151,214,
 248,262
 Greer, Janita 183
 Griffin, Shirley 143
 Grober, Cynthia 169
 Grober, Mike 161
 Grosskope, Larry 150,217,274
 Guinn, Luther 93,98
 Gulley, Dorothy 150,213

H

Hagan, Debra 206,219
 Hailemeskel, Anha 150
 Halbert, John 134,136,143,217
 Halaby, Raouf 143,238,239
 Hale, Donita 183,225
 Holiman, Mary 142
 Hall, Brenda 183
 Hall, Danny 150
 Hall, Sherry 161,205,250,251,
 266
 Hall, Ted 101,147,150,262
 Haltom, Leslie 183



Hamilton, James 80,101,143,
 151
 Hamm, James 142
 Hammock, Joyce 151
 Hammock, Paul 142,169
 Hammond, Paul 256,257

Hampton, Connie 183
 Hampton, Judith 151
 Hankins, James 94,98
 Hankins, Janie 183,206,217,235
 Hannah, Vanilla 142
 Hansard, Ann 137
 Hanvey, Garry 183
 Harness, Kathy 142
 Harper, Frances 151,213
 Harper, Bob 161,210
 Harrelson, Greg 169,260
 Harris, Margaret 151,218
 Hart, Debbie 183
 Harvey, Sally 170,270
 Hatch, Ronald 183
 Hatfield, Steve 67,170,217,222,
 248,262
 Hatley, Jerry 225
 Hawkins, Beverly 151
 Hawthorne, Terry 170,264
 Hayden, Steve 183
 Hayes, John 183,256
 Haygood, Kathy 57,60,61,151
 Haygood, Mark 260
 Headrick, Debbie 151,230
 Hedden, Mark 161, 260
 Heffington, Janell 170,248,250,
 270

Hency, Shanna 161,218
 Henderson, Janet 170,247
 Henderson, Vincent 161,219
 Hendrix, Dixie 183
 Henley, Susan 221
 Henery, Charles 170
 Henry, Debbie 170
 Henry, Mable 161
 Henry, Glenn 183,247
 Hesse, Cathy 151,161,268
 Hettick, Rachel 170
 Hibbard, Sharon 170
 Hickles, Sharollette 183,225,240
 Hicks, Ann 183
 Hicks, Fredna 161,248
 Higgins, Ora 170,268
 High, Marguerite 170
 Highsmith, Vivian 183
 Hightower, Chrissy 183
 Hightower, James 170
 Hill, Ronald 116
 Hobbs, Kathy 111,170,225
 Hobgood, Annette 142,213
 Hobgood, Jamie 151,205,231,
 232

Hobson, Janice 170
 Hobson, Mary 183
 Hodge, C. M. 142
 Hodge, Lloyd 151
 Hodges, Frank 101
 Hodges, Marilyn 161,208,266
 Hoffman, Stephen 209
 Hogue, Cindy 151
 Hogue, Curtis 170,272
 Hogue, Mary 170
 Holden, Donnie 183,218
 Holder, Larry 151
 Holeman, Kay 170
 Holiman, Faye 48
 Holiman, Ramona 151,229,238,
 239
 Hollingsworth, Becky 23,170,
 203,264
 Holloway, Becky 183
 Holt, Dennis 56,138,142,220
 Holt, Nancy 184
 Honea, Kalah 184
 Hope, Karla 152
 Hope, Pome 184
 Horn, Dana 171
 Horton, James 171

Houston, Becky 152
 Howell, James 184,245
 Howell, Lisa 152,210,266
 Hubbard, Susan 171,250,266
 Huckabee, Mike 184
 Huckabee, Pat 161,220,238,239,
 266
 Huggs, Debbie 171,247
 Hughes, Diane 152
 Hughes, Judy 171
 Hughes, Kerry 161,247,266
 Hughes, Lisa 171
 Humbar, Brenda 171
 Humble, David 161,247,255
 Humphries, Bill 171
 Hunter, Carrie 152
 Hunter, Cleophus 121
 Hunter, Cynthia 171,268
 Hunter, Jackie 184
 Hurley, Maurice 142,201,218
 Hutchison, Collette 171,238
 Hyde, Ricky 161,218

I-J

Ice, Faye 184
 Imus, Sheila 152,210,238,239
 Ingram, Ruthie 111,171
 Ingram, Nora 225
 Inlow, Sammie 171,247
 Jackson, Christine 184
 Jackson, Glen 161,248
 Jacobs, Barbara 161,213
 Jacobs, Robert 256
 James, Sandy 161
 Jameson, Paula 184



Jared, Brenda 184,213
 Jaudon, Walter 35,116
 Jeanes, John 184
 Jeffers, Joe 142,221
 Jennings, Gary 101
 Jernigan, Janet 81,152,206,222,
 264
 Jessen, Steve 184
 Johnson, Alvin 81,152,222,225,
 227
 Johnson, Beverly 268
 Johnson, Jonell 184
 Johnson, Kyle 162,262
 Johnson, Linda 203,264
 Johnson, Lisa 184,213
 Johnson, Loranelle 184
 Johnson, Mike 208

Johnson, Pamela 152

K

Kaufman, Joyce 171
 Kauk, Cynthia 111
 Kazemi, Mostafa 162
 Keaster, James 172
 Keisler, Ruben 171
 Kellim, Kevin 56,179,248
 Kelly, Belinda 162,205
 Kelly, J. M. 143
 Kelly, Lera 138,143,304
 Kerr, Tina Gail 171
 Ketzscher, James 162



Kimbrough, Max Monkey 126,209
 King, Aleta 172
 King, Peggy 152,248,250,251
 Kinkade, Roy 184
 Kinnaman, Annetta 184
 Kinney, Jothen 217
 Kirkpatrick, Dan 272
 Kirksey, Greg 172
 Kitchell, Delton 184
 Kitchen, Carolyn 111,185,225
 Kluck, Carl 185
 Knight, Libby 210,213
 Knight, Kalla 81,152,205,264
 Knight, Keith 162,203,270,274
 Knight, Pam 39,40,41,172,210,
 264
 Koen, Donna 172
 Komorous, Judy 162

L

Lairmore, Tony 185,210,245
 Laird, David 121
 Lamb, Randy 172
 Lambert, Alvin 152,262
 Lambert, Harriet 153
 Lambert, Rebecca 185
 Lambert, Wornest 172
 Lamont, Cannon 153,248
 Lancaster, Martha 153,247,248,
 250,251
 Lancaster, Rebecca 185
 Landers, Debbie 185
 Landers, Stephen 172,216,217,
 248

Index Index Index Index Index



Lane, William 94,153
 Langston, Diane 172,266
 Laprado, Beverly 172
 Launius, Tamberly 185
 Lawrence 153
 Lawrence, Robert 172,260
 Lawson, Jerrel 162
 Lawson, Marvin 143
 Lea, Jimmy 134
 Leake, Artricia 153,185
 Leatherwood, Tim 91
 Lederer, Mary 153
 Lederer, Robert 162,204
 Legreid, Nancy 185
 Lemmond, Steve 116,162,272
 Lewandoski, Wallace 185
 Lewis, Carol 143
 Lewis, Rebecca 172
 Lewis, Robert 185
 Lewis, Steven A. 116,172
 Lewis, Steven D. 121,172
 Lillard, Nancy 162,206,231,232
 Lindsey, Karen 185,247
 Lindsey, Lauren 153
 Lineberger, Ricky 162,209
 Lingo, Susan 172
 Lippert, Henry 153
 Lites, William 185
 Locke, Michael 101,162,241,242,
 245,274
 Loe, Donald 172
 Loftis, Milton 247,254
 Lokey, Miriam 185
 Lollar, Trudy 151,268
 Lott, Jo Ann 153,205,247,250,
 251
 Lovell, Clarence 143
 Lowery, Mary 162
 Lowman, Len 185,262
 Lowman, Mitchell 101,162
 Lowther, Edwin 162,214,230
 Lumpkin, Nancy 173,268
 Lunga, Seth 185
 Lusby, Richard 82,124,203,274
 Lykes, Karen 185,214
 Lynch, David 162
 Lynch, Karon 162
 Lyons, Robert 185

M

Mabry, Pam 153,268
 Majors, Marcia 47
 Malcom, James 185
 Malloy, Melissa 185

Manes, Richard 162
 Mann, George 185,256
 Manning, Tina 185,219
 Manriquez, Sergio 153,225,247,
 254
 Mansell, David 173
 Marable, Kathy 186,194
 Margason, Gayle 173,214,248,
 266
 Marshall, David 153
 Marshall, Mary Ann 124,186,
 218,235
 Martin, John 186
 Martin, Ramona 173,264
 Martin, Dale 203,274
 Mason, Anna 143
 Massey, Mabel Kay 208,268
 Massey, Mary 153
 May, Marilyn 143
 Mayo, George 247,254,256
 Mazander, Rebecca 186,219
 McAbally, Johnny 27,173
 McBeth, Francis 143
 McBride, Robin 186,247
 McCain, Janet 186
 McCarty, Clark
 McCarty, Sarah 153,247,250,
 251
 McClendon, Karen 186
 McCloskey, Robert 143,197
 McComman, Betty 143
 McCommas, Jim 137
 McCoy, Sandra 162,204
 McCree, Joe 186
 McCuller, Phyllis 186
 McDonald, Betty 220
 McDonald, Dan 153
 McFadden, Glenn 87,94
 McFarlin, Randy 186
 McGee, David 162
 McGee, Melinda 186
 McGee, Sandra 162,218,222,264
 McGill, Paul 173
 McGuire, Mike 162,245
 McInturff, Becky 186
 McKelvey, Sandra 186
 McKenzie, Carole 186,247
 McKinnon, Robbie 173
 McKnight, Nancy 186
 McLain, Helen 163
 McLaughlin, Myra 186
 McMasters, Donald 153
 McMullen, Mike 173,272
 McMurray, Martin 153
 McNeil, Debbie 163
 McVay, Martha 173
 McVay, Mary 173
 Meek, Greg 163
 Merritt, James 186
 Meskimen, Connie 124,163,262
 Messer, Becky 186
 Metcalf, Marilyn 153,204,205
 Metheny, Dianne 186
 Midkiff, Steve 163,241,242,245
 Miller, Carol 173,250,264
 Miller, Donald 186
 Miller, Fredrick 121
 Miller, Leon 254
 Miller, Marilyn 264
 Miller, Pam 111
 Miller, Rodney 214,254,262
 Miller, Terry 163,205,266
 Million, Mark 101
 Mills, Donna 186
 Mills, Richard 143
 Millwood, Sherree 27
 Mims, W. C. 143
 Misar, Sally 173
 Mitchael, Phyllis 186

Mitchell, Mary 111,209
 Mohon, Melissa 163,238,264
 Monroe, Jeff 247
 Moore, Debbie 154,210,266
 Moore, Fayrene 186
 Moore, Karen 163,266
 Moore, Kay 163,205
 Moore, Lydia 71,173,266
 Moore, Mike 204
 Moore, Robert 163
 Moore, Rodney 186
 Moore, Ronald 186
 Moore, Sara 173,266
 Moore, Sondra 67,173,214,270
 Moore, Suzanne 173
 Moran, Deborah 183
 Moreland, Kathy 163,205,213
 Morgan, John 154,248
 Morgan, Pamela 173,268
 Morgan, Bogan 272
 Morgan, Vicki Joyce 26,173,235,
 238
 Morris, Gilbert 143
 Morris, Lynn 163,204
 Morrison, Eunice 163
 Morrison, James 272
 Morrow, Robert 186,209,217,245
 Mosley, Jan 186
 Moss, Thomas 186
 Mullins, Pam 173
 Murdoch, Nancy 163,266
 Murphy, Shirley 186,225
 Murry, Tanna 154,268
 Myers, Bobby 187

N-O

Nalls, Paulette 154
 Narbut, Joe 174,218
 Nee, Ellen 174
 Nelson, Frances 154



Nelson, Thomas 272
 Nelson, Trudy 228
 Newton, Barbara 213
 Newton, Elvin 163,225
 Newton, Melvin 164,225
 Nicholds, Ronnie 174
 Nichols, Becky 167,174,250,264
 Nichols, Cherry 174,213
 Nisbet, Alex 143,213
 Nix, Joe 144,213,256
 Nix, John 187
 Nixon, James 154

Noah, Randall 174
 Nobel, Mark 187
 Nobles, Martha 82,154,222,270
 Noble, Susan 174,247,266
 Noe, Vicki 37,48,264
 Norman, Roger 116,174,274
 Norrell, Timothy 174
 Norrell, Tom 174
 Nutt, Mike 154
 Ogle, Forrest 164
 Ogle, Linda 187
 Oliver, Linda "Larry" 174
 Oliver, Marilyn 187,247
 Oliver, Phillis 164,210,268
 Oliver, Victor 138,144
 O'Neal, James 154,241
 Orr, James 133
 Orrick, Richard 247
 Osborne, Carol 174,268
 Otwell, Kay 174,268
 Otwell, Sharon 174,213,264
 Outley, E. J. 216
 Overton, Cecilia 187
 Overton, Charles 187,245
 Owen, Jana 187

P-Q

Pace, Nancy 154
 Padgett, Ivan Lee 187
 Patterson, Donna Kay 154
 Pattison, Harry 187
 Payne, Angela 93,187,247



Payne, Paul 154,272
 Payne, Towanann 154,248,250,
 251
 Payton, Larry 137,144,208
 Pearson, Carla 187
 Pearson, Cheryl 187
 Pearson, Donna 174,247
 Pearson, Kelly 164
 Pearson, Peggy 154,247,250,251
 Peoples, Allan 187
 Pennington, James 154
 Pennington, John 187
 Percefull, Janis 220,221
 Perry, Mona 187
 Peters, Shirley 187
 Pettus, Patsy 187,225
 Phelan, Richard 154,213,214,
 225,228
 Phillips, Teresa 187
 Pike, Daniel 154

Index Index Index Index Index

Pines, Danny 116,272
 Pipkins, Chuck 164
 Pirtle, Sarah 187
 Pitt, Kathy 154,248
 Pittman, Cathy 187
 Poe, David 210,272
 Poe, Sherman 164
 Polk, Karen 51,203,264
 Porchia, Ralph 101
 Porter, Mary 187,213
 Poteet, Charles 174
 Poteet, Jonathan 187,217
 Pounders, Jeff 179,187,222,225,
 228
 Pounders, Mike 164
 Pounders, Robin 175,238,239,266
 Powell, John 189
 Powell, Shelia 155,204,205,264
 Powers, Sandra 175
 Price, Becky 268
 Price, James 272
 Priddy, Melissa 188
 Primm, Beverly 188
 Pryor, Mike 175,262
 Purcell, Ede 175
 Purifoy, Jimmy 164,250,254
 Purtell, Terry 175,247
 Purvis, Neva 164,240
 Queen, Virginia 144
 Quinn, Phillip 188,247

R

Raines, Larry 61,175
 Rambert, Wornest 225
 Ratcliffe, Robert 188
 Rauch, Marcella 144,251



Rauch, Ralph 144
 Ray, Rebekah 164,213
 Raybon, Jean 144
 Raybon, Lanie 234
 Raybon, Phares 144
 Redhead, Fred 155,247,254
 Reeder, Margaret 164
 Reeves, Bonita 188
 Reeves, Olan 274
 Reichen, James 167,272
 Rettman, Julia 155
 Reyenga, Mary 175
 Reynolds, Mike 101,188
 Rhoads, Carol 188
 Rhodes, William 247,262
 Rice, Jennifer 164,225

Rice, Linda 175,225,240
 Rideout, Brenda 175
 Riggs, Debbie 175,268
 Riley, Bob 144
 Rippy, Kenneth 94
 Roach, Vina Monty 164
 Roark, Helen 144
 Roark, Jamie 220
 Roberson, Steve 175,274
 Robertson, James 144
 Robertson, Joseph 124,164,274
 Robertson, Susan 155
 Robinson, Bobby 164
 Robinson, David 164
 Robinson, Eddie 155,204,213,214,
 225,228,272
 Robinson, Reeve 245
 Rodges, Shelia 155,205,238,239
 Rodtnick, Bruce 22,175,247
 Rodtnick, Diane 175
 Rogers, Janice 68,164,258,266
 Rogers, Regina 164,266
 Romero, Earnie 155,209,262
 Roper, Carol 188
 Rosenbaum, Nancy 188,247
 Ross, Evelyn 188
 Ross, Susan 188,213
 Rothwell, Gary 164,208,241,274
 Rothell, Jacquelin 188,238
 Rountree, Russell 188,248,254,
 256
 Rouse, Michael 155
 Roussel, Michele 39,42,53,164,
 239,266
 Roussel, Pam 164,268
 Rowe, Raymond 218
 Runyan, Margaret 164
 Rushin, Kathy 188
 Russ, Deborah 188
 Rutledge, Tom 155
 Rutledge, Keith 188,247
 Ryals, Rayla 188

S

Sandage, Linda 175,266
 Sanders, Daryl 164,206,213
 Sanders, Lee 82,214,222,225,
 241
 Sanders, Randy 155
 Sanders, Sherry 164
 Sanifer, Kenneth 144
 Sandford, Herman 144,238,239
 Sandford, Mary 164,205
 Scarborough, Melinda 188
 Scarbrough, Maurice 101,104,105
 Schaaf, Clifford 144,243
 Schirmer, John 175,231
 Scott, Frances 144,251
 Scott, James 123,175,242,245,
 247
 Scott, Robert 188,218
 Scott, Sara 247
 Scroggins, Lana 111,124,189,
 209
 Scruggs, Sarah 189,213
 Seaton, Carol 164,225,228,264
 Seawright, Anna 189
 Sellers, Franklin 189
 Seow, Hwai Khee 164,205,225,251
 Seward, Don 144
 Shambarger, Jake 144,210
 Shambarger, Mary 144,258
 Shannon, Shawn 189,218,222
 Sharp, Debbie 164,208,266
 Sharp, Jane 175,206
 Sharp, Paul 89,96
 Shaw, Nelson 164,208,214,219,
 225,272
 Shields, Mike 189
 Shock, Richard 189
 Shipe, Kathy 247
 Simmons, Russell 189
 Sims, Barbara 189
 Sims, Diana 189,247
 Sims, Randy 189,219
 Siries, Dale 189
 Singleton, Dee 175
 Sisco, Cynthia 180,240
 Slavens, Everett 139,145
 Small, John 145
 Smith, Edward 262
 Smith, Jacquelyn 164
 Smith, James 189
 Smith, Krista 189
 Smith, Linda Ann 175,245
 Smith, Linda 189,270
 Smith, Mari 155
 Smith, Melinda 145
 Smith, Mike 55,189
 Smith, Paula 175
 Smith, Ray 176,272
 Smith, Rodney 189
 Smith, Sharon 176
 Smith, Sharon 189
 Smith, Steve 165
 Smith, 176,214
 Smith, Terald 243
 Smith, Timothy 83,155
 Smith, Tommie 156
 Smith, Tommy 124,165,222,258,
 263
 Smith, Veda 156,247
 Snipes, Patty 165,222,264
 Snow, Honsley 189
 Sockwell, Mary 218,225,229
 Sorrells, Janice 189
 Sorrells, Sandra 176,264
 Sparkamn, Cathy 165,205,213
 Spearman, Betty 55,190
 Spencer, George 145
 Spiegel, David 176,210
 Spillers, Rae 190
 Spillyards, Mary 190
 Spittle, Catherine 190
 Spraggins, John 156,205,214,219,
 222,262
 St. John, Ginger 190
 Stacks, Brenda 176
 Stagg, Robert 145
 Stalnaker, Joyce 176,247,268
 Stanfill, Terry 165
 Stanley, James 176
 Stanley, Phyllis 176
 Stark 156
 Starnes, James 83,124,156
 Steger, John 123,176,219,272
 Steiger, Martha 176,216,217,266
 Stephan, Shelia 156,205,247,250
 Stidman, Roscoe 83,93,209
 Stiles, Starbuck 165
 Stone, W. Clement 50
 Stockwell, Mary 240
 Storts, Sharon 190
 Story, Kelvin 190,236,237,245
 Story, Keitha 156
 Stout, Nita Fran 176
 Stover, John Ed 225,230,272
 Stowell, Mike 176
 Stowell, Sandra 190
 Strickland, Hershel 126,165,203,
 235
 Strnadell, Mary 108,111,247
 Strother, Lane 137
 Stroope, Don 165
 Stroud, Manson 156

Sullins, Denis 190
 Summer, Nancy 145
 Sumerlin, Katherine 145
 Sutley, Cecil 145
 Sutley, Bill 190,195,232,247
 Sutton, Becky 176,266
 Sutton, Sammie 145
 Swearingen, Loren 274
 Swisher, Kathleen 190,240

T

Tabor, James 176,262
 Tarpley, Frances 156
 Tarpley, Wallace 156
 Tate, Rebecca 264
 Taylor, Frank 137,209
 Taylor, Karen 176
 Taylor, Keith 274
 Taylor, Max 176



Taylor, Nancy 156,268
 Taylor, Pamela 176,264
 Teague, Jeffery 190
 Telford, Daniel 165,248,262
 Terry, Connie 156,250,251
 Terry, Lynn 156
 Terry, Mary 190
 Thayer, Kay 190
 Thayer, Susan 165,206,264
 Thomas, Amanda 39,225
 Thomas, Hazel 145
 Thomas Jeffery 116,119
 Thomas, John Keith 156,245
 Thomas, Lady 165
 Thomas, Lady 190
 Thomas, Lucille 247
 Thomas, Martha 156
 Thomason, Janet 156
 Thomason, Jerry 83,101,102,106,
 156
 Thompson, Deborah 165,238
 Thompson, James 274
 Thornton, Dealia Dee 190
 Tillman, Cynthia 190
 Tims, Edith 176
 Tippit, Clifford Bruce 176
 Toland, Mary 190
 Tolleson, Marsha 176,210,238,239
 Tolson, Barry 156
 Trantham, Ray 5,165,203,235
 Trantham, William 137,139,145
 Traudt, Robin 190,247
 Tribulak, Milk 165

Index Index Index Index Index

Tuchalski, Dennis 165
Tucker, Alan 156
Tucker, Harold 145,247
Tucker, Peggy 156
Turner, Judy 176,268
Turner, Patsy 221,238,239
Turner, Randall 165,204,205
Tyson, Kaye 176

V

Van Cleve, Fonja 39,42,43,73
Vanece, Verna 190
Varnum, Roland 190
Veneman, James 234,236,262
Vernon, Carla 177,266
Verser, Ann 84,156,205,264
Verser, Carol 190



Vestal, Conrad 220,221
Vestal, Gene 145
Viaha, Terry 190
Vice, Donald 190,242,245
Vincent, M. Renee 56,61,221
Vining, Amanda 177,264
Vining, Bill Jr. 101,165,209,262
Vining, Kathy 45,47,84,156,203,
264,274
Vinson, Pamela 177,264
Vogt, Weldon 145

W

Wade, Richard 165,247,254
Wadley, George Roben 190
Wagner, Brice 76,177
Wagnon, Madra 124,177
Walker, Lee 247,248
Walker, Linda 210
Walker, Thomas 165,214,222,272
Walker, William 94,165
Wallace, Nancy 190
Wallingsford, Nellie 145
Ward, Becky 44,53,84,157,206,
207,210,222,264
Ware, Ruth 190
Warner, Patricia 190
Washington, James 101,103
Wasson, Charles 190
Wasson, Ken 85,214,262
Waters, Crystal 177,247

Watkins, Charles 145
Watkins, Karen 190
Watkins, Nancy 191,251
Watson, Barbara 177
Watson, Denise 165,213,264
Watson, Michael Bruce 209
Watson, Rhonda 177
Watson, Thurman 145
Webb, Willena 191
Webber, Paula 191
Weeks, Lana 165,268
Wehmeir, Dennis 177
Weise, Sandra 157,213,264
Wells, Bobby 191
Wells, Quinceton 225
Wells, Sandy 145
Wesley, Charles 247
Wesley, Jeanne 221
West, Charles 165
West, James 157,204
West, Jamea Jr. 85
West, John 272
West, Lennie 145
West, Lori 191
Westerhaver, Jana 191
Wetherington, A. B. 145
Wheeler, Charles 191,242,245
Wheeler, Gary 165,247,254
White, Edna Lorraine 177,225,
247
White, Emma 157
White, Kathy 46
White, Rochelle 157
Whitmor, Jayne 191
Whitshell, Sherry 191
Whittenburg, Sharon 191,218
Wilcoxon, Katherine 165,205
Wilcoxon, Searcy 165
Wilcoxon, Suellen 247
Wiley, Rhonda 165,210
Wilkins, Edwin 262
Wilkins, Mike 165
Williams, Lt. Col. Billy 145,
209
Williams, Deborah 165,264
Williams, Diana 157,247,266
Williams, James 245
Williams, Juanita 141,145
Williams, Patricia 177,213,218,
225,229,240
Williams, Reeca 177,248
Williams, Terry 157
Williams, Thomas 191
Williams, Walter 191,242
Willman, William Ed 94,165
Willson, Randel 191
Wilson, Carolyn 157
Wilson, Gary 123,191
Wilson, Hank 145
Wingfield, Kim 191,247
Winkle, Steve 191
Winston, Danny 87,97
Winston, Julia 191
Wise, Melody 191
Witt, Barbara 109,111,177
Witsker, Joe 137
Wolber, DR. Vester 145
Womack, Charles 177,262
Womack, Doris 177,204
Wood, Ricky 177,219
Woodall, Donald Fred 157
Wooderson, Mark 165
Woods, Mark 191
Wright, Charles 145,252
Wright, Denny 191
Wright, Harriet Diane 157,205,248,
266
Wright, Jonya 157,206
Wright, Margaret 145,204

Wright, Tona 145,195

X-Y-Z

Yarbrough, Karen 191
Yates, Elizabeth 266
Yazza, Tracy 177,209

Yoder, James 191
Yopp, Kenneth 177
York, Thelma 85,206,210,218
Young, Joseph 191
Young, Richard 165,235
Young, Sherry 177
Yowell, Ronny 123,191,242,245
Zaio, Johnny 191
Zook, Terry 157





WALSWORTH
Marceline, Mo., U.S.A.

Specifications

Headings 24 point Optima Bold
Body Type 12 point Optima Bold
Captions 8 point Optima Bold
Section Headings 48 point Optima Bold
All 4-Color pictures are transparency
except pages 8 and 9 which are Class C
Spot Color-100 per cent process yellow
All layouts and graphics are staff designed

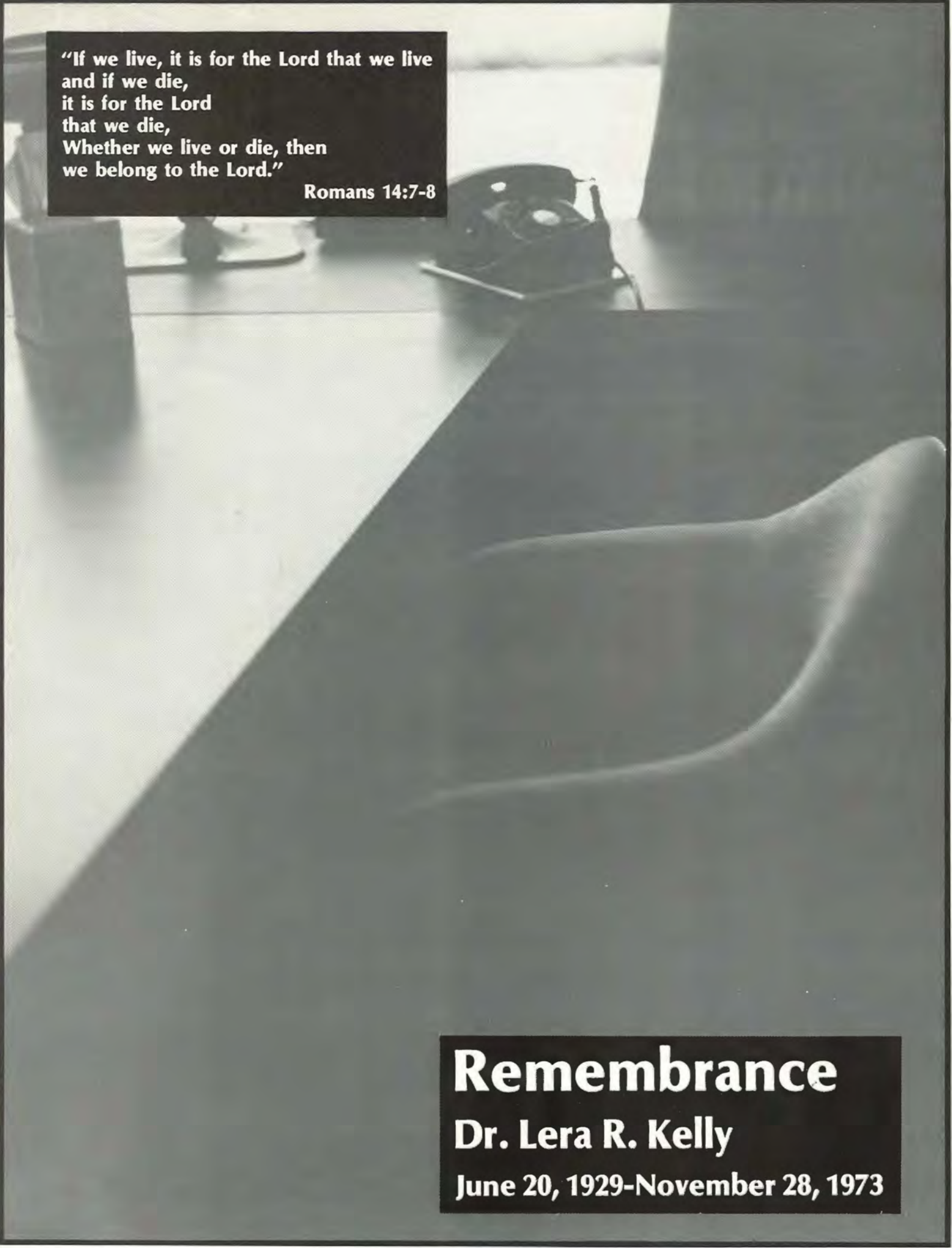
A black and white photograph of an office desk. In the foreground, a dark, curved office chair is partially visible. In the background, a desk holds a rotary telephone and some papers. The lighting is soft, creating a contemplative atmosphere.

**"If we live, it is for the Lord that we live
and if we die,
it is for the Lord
that we die,
Whether we live or die, then
we belong to the Lord."**

Romans 14:7-8

Remembrance

Dr. Lera R. Kelly

June 20, 1929-November 28, 1973

A flash of Understanding . . .

So what does all this prove? We've spoken about the events, ideas and the changes at Ouachita this year and we've individualized some of the thoughts. But what does this mean on the whole? What about some of the ideas that never get out of the bull sessions held in the dorms, the cafeteria and on the campus lawn? Understand that this year at Ouachita is unique. We not only experienced a different campus than in the past year but also a different life style of the American people. People in general were looking around them discovering



new ideas, actions and events that happened and are affecting their lives. They were looking for variety in their lives, but things were constantly developing and forcing these people to meet these challenges. Lets go back in time for a minute. Remember the first time the doors of the new SUB opened? We all thought about how neat it was to have a building like this on our campus. Remember talking about



how bad the food was in the cafeteria or how hard it was to get to sleep last night at 3:00 a.m. with the stereo going full blast? Remember the loss of a great individual from

the Ouachita family — *Dr. Lera Kelly?* Now in only a flash remember something that has meant the most to you this year and think about it.

—Mike Goodwin
Editor

