





OPPOSITE TOP: Doug Foster finishes a close third in the 220. *OPPOSITE BOTTOM:* Johnny Watson strains at the wire as he is pressured by a Henderson sprinter. *TOP:* Steve McMichels clears the bar for points in the pole vault. *BOTTOM:* Steve Bowlin runs a close second in the high hurdles.



Cross-country

Cross-country team places 5th in AIC

The Ouachita Tiger's cross-country team made a good showing this year throughout the season and climaxed it by placing 5th in the AIC Meet held in Conway this spring.

Dr. Bob Gravett, head coach of the OBU track program, indicated that this was the best season the cross-country team had recorded.





OPPOSITE TOP: David Deere bends over and tries to catch his breath after a track meet. **TOP LEFT:** Striding through the woods, Gerald Fuller shows his form in the cross-country event. **TOP RIGHT:** Cleophus Hunter paces effortlessly across a field in preparation for a meet. **BOTTOM:** Transfer-student John Rocha contributed to the strength of the cross-country team.



Members of the 1971 Baseball Team were: **BACK ROW (L-R):** Dr. Jake Shambarger, coach; Rex Terry, Roger Sledge, Pete Lancaster, Mike Rogers, Jim Hamilton, Rich Hargadine, Jerry Thom-

ason, Bobby Adock, Gary Rowlett, John Halbert, assistant coach. **FRONT ROW:** Nelson Catalina, Randy Bradley, Jim Boyette, Bob Chestwood, Mike Burke, Bubba Cope, Danny Winston, Bobby Bu-

Baseball

Team wins crown with 20-12 season

The 1971 Tigers were the sole holders of the AIC championship title which gave them their fifth consecutive conference crown. Under the leadership of Coach Jake Shambarger, the Tigers finished with a conference mark of 11-5 and an overall record of 20-12.

Second baseman Bubba Cope was again named to ALL-AIC, teammates Buddy Adcock and Jim Hamilton were named to the ALL-AIC second team. Adcock, the Tigers pitcher, was also ranked No. 2 in the NAIA with a 5-0 record.





OPPOSITE BOTTOM: Pitcher Roger Sledge talks with Coach Shambarger and the catcher during a game with Tech. **TOP:** A Tech runner is beaten by first baseman Jim Hamilton. **BOTTOM:** A member receives congratulations from fellow players after hitting a home run.





OPPOSITE TOP: Buddy Adcock hurls the ball in a strike-out attempt. **OPPOSITE BOTTOM:** Bubba Cope snags the ball in an attempt to tag the runner from first. **TOP:** Jim Hamilton slugs out a hit during a season game. **BOTTOM:** Tech runner races to beat Jim Hamilton to first base.





1971 Scores

OBU		OPP.
6	Centenary	1
4	Centenary	11
4	Ozarks	1
2	Ozarks	1
2	Ozarks	0
0	UALR	1
4	UALR	1
5	Ozarks	2
9	Ozarks	5
0	Buena Vista	2
4	Henderson	3
8	Henderson	16
0	SCA	6
4	SCA	6
2	Texarkana Jr. Coll	6
5	AM&N	4
7	AM&N	1
5	UALR	4
5	UALR	4
17	Texarkana Jr. Coll	2







Faces





Freshman Class Officers

Joanie Fennell, vice president; Larry Gra president; Julie Chambers, treasurer; Patty Sr secretary.



Ray Akridge—*Perryville*
 Yvonne Alexander—*Brinkley*
 Daniel Alley—*Little Rock*
 Sue Arnn—*Dermott*
 Charlotte Barber—*Leda*



Kathy Beadle—*Little Rock*
 Steve Bean—*Irving, Texas*
 Suella Beard—*Little Rock*
 Belinda Bell—*Heber Springs*
 Joe Blackerly—*Prattsville*



Paula Blaylock—*Hazen*
 Carlis Blevins—*Reeds Springs, Missouri*
 Philip Bowles—*Crossett*
 Barbra Bradley—*Hope*
 Becky Brewer—*Dallas, Texas*



Brent Bridges—*Arkadelphia*
 Mary Brim—*Arkadelphia*
 Skeat Brosius—*Malvern*
 LaDonna Bumpus—*Rio de Janeiro, Brazil*
 Clementine Burch—*Chidester*



Carol Burgess—*Hamburg*
 Cindy Burks—*Benton*
 Jeanne Burton—*Memphis, Tennessee*
 Steve Butler—*Pine Bluff*
 Randy Byers—*Hope*



Deloris Calhoun—*Arkadelphia*
 Becky Cantrell—*Memphis, Tennessee*
 Lynn Cantrell—*Memphis, Tennessee*
 Cathy Cardwell—*Mona*
 Terrye Carter—*Dumas*



Pam Cassidy—*Nashville*
 Denise Chamberlin—*Florenington, New Jersey*
 Julia Chambers—*North Little Rock*
 Ron Chandler—*Eudora*
 Steve Cheyne—*Arkadelphia*

Freshman



Billy Clay—Dallas, Texas



Robin Coachman—Birmingham, Alabama



Susan Coppenger—Arkadelphia



Carol Couch—Florissant, Missouri

**Cathy Cox—Prescott
John Crisp—Nashville
Larry Crumby—Malvern
Cathy Curtis—Fordyce**

Cathy Cussons—Webster, South Dakota

**Jonathan Dacus—Hot Springs
Christal Daniel—Fordyce
Rebecca Dalby—Pine Bluff
Betty Danley—England
Edsel Danner—Arkadelphia**

**Randy Davis—DeQueen
William Davis—Mountain Home
Diane Dean—Conway
Welfred DeBruce—Grady**



Freshmen respond with amusement during the Kangaroo Court proceedings that ended Orientation Week.





Virginia Dickson—*Pine Bluff*
 Marilyn Dodson—*Hope*
 James Doolittle—*Springfield, Missouri*
 Kerry Downs—*Irving, Texas*
 Robert Doye—*Tulsa, Oklahoma*



Dennis Dreyer—*Bismarck*
 Janet Duffel—*Forrest City*
 Karen Dunnigan—*DeQueen*
 Ronald Dyer—*Nashville*
 Glenn Ecker—*Stockton, New Jersey*



Rita Edwards—*Poyen*
 Don Elliot—*Cahot*
 Donna Emoto—*Kalcaha, Hawaii*
 Janis English—*Sheridan*
 Elaine Eubanks—*North Little Rock*



Vicki Farmer—*Crossett*
 Stephen Fawcett—*West Helena*
 Judy Featherstone—*Lewisville*
 Jack Feimster—*Arkadelphia*
 Tommy Fendley—*Thomasville, Alabama*



Joan Fennell—*Booneville*
 Janna Ferguson—*Amarillo, Texas*
 Ruth Fielder—*Searcy*
 Mark Fikes—*Benton*
 Melinda Fleming—*Ashdown*



Richard Fletcher—*Lanoke*
 Pauletta Flowers—*North Little Rock*
 William Ford—*Arkadelphia*
 Robert Fox—*DeWitt*
 Jerry Fray—*Little Rock*



David Free—*Hot Springs*
 Carol Freeman—*Arkadelphia*
 Donna Fulcher—*Benton*
 Fred Garner—*Arkadelphia*
 Douglas Gates—*Arkadelphia*

Freshmen

Donny Gatlin—Gurdon
 Marvin Galloway—Little Rock
 Bobby Gillum—Shreveport, Louisiana
 Sharon Gist—Heber Springs
 Suanne Goad—El Dorado



Sandra Grable—Little Rock
 Diane Graham—Little Rock
 Teresa Graham—Camden
 Jerry Grass—Star City
 Brenda Graves—North Little Rock



Larry Grayson—Camden
 Andrew Greene—Malvern
 Mike Grober—Bellevue, Brazil
 Allen Haley—Fort Smith
 Sherry Hall—Clinton



Jimmy Hawkins—Arkadelphia
 Charles Harvill—Pine Bluff
 Rufus Hatley—Gurdon
 Mark Hedden—Tulsa, Oklahoma
 Vincent Henderson II—Lake Jackson, Texas



Joe Robertson and Ray Akridge concentrate on a game of chess



Mary Brim finds that a bench is a quiet place to study.



Judy Herring—Warren



Patti Hellen—Benton



Fredna Lee Hicks—Magazine



Marilyn Hodges—Hot Springs



Joyce Holman—Benton
 Rex Horne—Camden
 Sam Houston—Friendship
 Pat Huckabee—Hope
 Kerry Hughes—Normal, Illinois



Patty Hughes—Little Rock
 Alan Ichter—Rio de Janeiro, Brazil
 Barbara Jacobs—Fordyce
 Glenetta Farrett—Walnut Ridge
 David Johns—Harrisburg



Kyle Johnson—Little Rock
 Rosalyn Jones—Dallas, Texas
 Marcia Jones—Curtis
 Susan Jones—Gurdon
 Robert Johnston—Texarkana

Freshman

Jennifer Jordan—Heber Springs
 Belinda Kolly—Ward
 Patricia Kelly—Camden
 James Ketzscher—North Little Rock
 Martha King—Nashville

Susan King—Camden
 Dan Kirkpatrick—Booneville
 Eddy Knapp—Arkadelphia
 Elizabeth Knight—Trumann
 Ray Lancaster—Benton

Mike Lester—Gideon, Missouri
 Laura Lessig—Emmet
 Kent Leugemors—Wichita Falls, Texas
 Nancy Lillard—Smithville
 Ricky Lineberger—Texarkana, Texas

Johnnie Little—Garland, Texas
 Kathryn Littlefield—Booneville
 Trudy Lollar—St. Pete, Florida
 Brad Loman—Benton, Illinois
 Mary Lowery—North Little Rock

Mitchell Loman—Cabot
 David Lynch—Atlanta, Texas
 Keron Lynch—Wabbasoka
 Edward Mackey—Stamps
 Sherrie Martin—Pine Bluff

Conway Massey—Booneville
 Rich Mashburn—Malvern
 Margaret Matthews—Little Rock
 Helen Mayweather—Camden
 Sonny McBay—Texarkana

Sandi McCoy—Stamps
 Jeff McDonald—Benton
 Sandra McGee—Little Rock

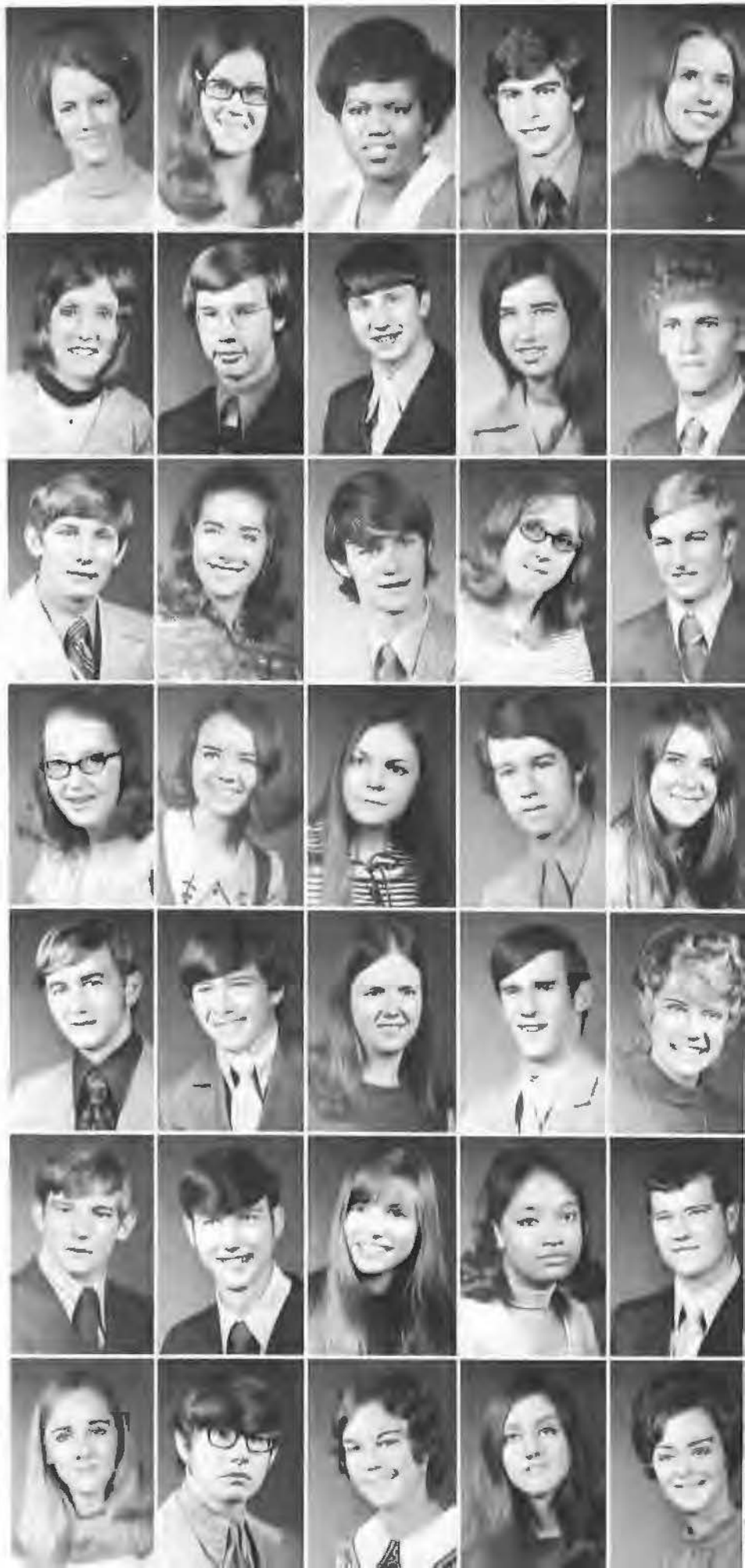



Debbis McMennis, a freshman from El Dorado, finds that there is time to write letter home.



Beverly Merrill—Pine Bluff



Judy Kay Merryman—Morriton



Phillip Midkiff—Walnut Ridge



Carla Miller—Little Rock



Torry Miller—Little Rock
 Larry Milton—Bearden
 Melissa Mohon—Emmet
 Kay Moore—Fordyce
 Shelia Moore—Crossett



Kathryn Moreland—Haber Springs
 Janet Morgan—Advance, Missouri
 Eunice Morrison—Arkadelphia
 Annie Mae Moss—Chidester
 Janice Moss—Star City



Nan Murdoch—Atkins
 Debbie Neal—Hampton
 Max Neece—Pine Bluff
 Elwin Newton—Bearden
 Melvin Newton—Bearden



Jackie Yancey reviews her notes with classmates.

Freshmen

Beverly Nix—*Arkadelphia*
 Claude Nixon—*Atkins*
 Vicki Noe—*Hot Springs*
 Phyllis Oliver—*Little Rock*
 Theresa Ollison—*Malvern*



Roselin Orr—*Arkadelphia*
 Charles Owens—*Alvin, Texas*
 Deborah Owen—*El Dorado*
 Wayne Page—*Prescott*
 Phil Patterson—*North Little Rock*



Kelly Pearson—*DeWitt*
 Barbara Peoples—*Beirne*
 Mark Perry—*Laurel, Maryland*
 Cliff Petty—*Star City*
 Chuck Pipkins—*Clinton*



Sherman Poe—*Sao Paulo, Brazil*
 Karen Polk—*Little Rock*
 Lucious Postell—*Birmingham, Alabama*
 Mike Ponders—*Little Rock*





Marthe Prince—Eudora
Janice Pritchard—Little Rock
Gerry Puls—Little Rock
Jimmy Purifoy—Gurdon
Neva Purvis—Little Rock



Danny Pynes—DeKalb, Texas
Harry Raley—Taipei, Taiwan
Becky Ray—Pine Bluff
Elaine Raybon—Arkadelphia
William Kent—Pine Bluff



Margaret Reeder—Flor, Missouri
Jenifer Rice—Wabbaseka
Monty Roach—Hot Springs
Jamie Roark—Weslaco, Texas
Johnny Roberts—Gideon, Missouri



Rhonda Wiley takes a coke break in the sub between classes.



Bobby Robinson—Benton



David Robinson—Benton



Joe Robertson—North Little Rock



Ray Robinson Jr.—Arkadelphia

Freshmen

Janice Rogers—*Magazine*
Regina Rodgers—*Heber Springs*
Debbie Rogers—*Van Buren*
Gary Rothwell—*Fordyce*
Mike Russell—*Helena*



Pam Russel—*Searcy*
Steve Ruthford—*Arkadelphia*
Debra Sales—*Smackover*
Billy Sample—*Morrilton*
Daryl Sanders—*St. Louis, Missouri*



Mary Sanford—*Arkadelphia*
Darlene Scott—*Fordyce*
Ricky Scott—*Little Rock*
Carol Seaton—*Little Rock*
Hwai-khee Seon—*Hot Springs*



Stephanie Shank—*Little Rock*
Debbie Sharp—*Little Rock*
Nelson Shaw—*DeKalb, Texas*
Beverly Simmons—*Texarkana*
Kirby Simmons—*Shreveport, Louisiana*



Homecoming nominee Vicki Farmer rides atop the Freshmen Class float.



Don Smith—Harrison
Edward Smith—Crossett
Tommy Smith—Lonoke
Patty Snipes—Little Rock
Pamela Sockwell—Chidester



Terry Stanfill—Greenwood
Cathy Sparkman—Ft. Smith
Valerie Staley—Hot Springs
Debbie Stark—West Helena
Terry Stark—West Helena



Tom Stone—Gideon, Missouri
Calvin Summerville—Arkadelphia
Janet Tabor—Snackover
Anita Talley—North Little Rock
Rebecca Tate—Camden



Daniel Telford—El Dorado
Jack Terrell—Dallas, Texas
Susan Thayer—Little Rock
Eugene Thomas—Arkadelphia
Lady Thomas—Arkadelphia



Kathy Thomas—Hot Springs
Michael Thomas—Pine Bluff
Martha Thomerson—Gurdon
Mike Thrasher—Little Rock
Sam Threat—Forrest City



Michael Tinsley—Nashville
Michael Trammell—Hot Springs
Dennis Tribulak—Alma
Charles Tidwell—Friendship
David Trigg—Arkadelphia



Randall Turner—Arkadelphia
Becky VanPelt—Dallas, Texas
Steven Varnell—Little Rock
James Veneman—Fordyce
Joyce Verser—Eudora

Freshmen



Bill Vining—Arkadelphia



Richard Wade—Alton, Illinois



Mark Wakefield—Hartville, Missouri



Bill Walker—Ashdown



Danny Long finds the piano in O.C. Bailey a pleasant way to spend an evening.

Thomas Walker—Gideon, Missouri

Delton Washington—Little Rock

Cassandra Watson—Pine Bluff

Denise Watson—Mans

Lana Weeks—Little Rock



Myra Wellman—Longview, Texas

John West—Stump City

Steve Westerfield—St. Mary, Missouri

Allen Wilcoxon—Hamburg

Rhonda Wiley—Piggott





Phyllis Wilkins—*Manning*
 Reginald Wilks—*Gurdon*
 Debbie William—*Little Rock*
 Kathy Willis—*Crossett*
 Edgar William—*Lonoke*



Sharon Wilson—*Crestwood, Illinois*
 John Woodell—*Pearcy*
 Mark Wooderson—*Leon, Iowa*
 Deborah Whitright—*El Dorado*
 Thomas Wolverton—*Gahanna, Ohio*



Sandra McGhee takes advantage of the comfortable fall afternoons and studies on the campus grounds.



Jacquelyn Yancey—*Malvern*



Ann Yates—*DeQueen*



Robert York—*Hot Springs*



Myra Young—*Little Rock*



Willie Young—*Sherman, Texas*



Sophomore Class Officers

Ken Wasson, president; Ken Riley, vice president;
Linda Easterling, secretary; Kathy Robinson, treasurer



Harold Tucker takes time from his bicycle trek to classes to talk to a friend.



John Abbott—*Malvern*



Gene Adair—*Arkadelphia*



Virginia Adams—*Forrest City*



Miriam Adams—*Flint, Michigan*



Darrell Akins—*Alma*
 Jo Keah Anderson—*Walnut Ridge*
 Jim Archer—*Little Rock*
 Paulo Barbosa—*Rio De Janeiro, Brazil*
 Rick Barrington—*North Little Rock*



Beverly Beadle—*Little Rock*
 Bob Belshan—*Springfield, Virginia*
 Ted Berry—*Arkadelphia*
 Wanda Bickham—*Texarkana*
 John Birdsong—*Heber Springs*



Kathy Bittle—*Clinton*
 Jack Boatman—*Marion*
 Ray Bollen—*Friendship*
 Bonnie Bobo—*Hope*
 Max Bonds—*Clinton*

Sophomores

Stephen Bourne—*Little Rock*
 Steve Bowlin—*Rison*
 Laura Bradley—*Searcy*
 Randy Bradley—*Alma*
 Linda Brown—*Foreman*



Malvin Brown—*Marion*
 Larry Brisco—*Lavaca*
 Mary Ruth Brumett—*Lonoke*
 Fannie Burks—*Whelan Springs*
 Any Sue Burnett—*Beebe*



Dennis Calhoun—*Arkadelphia*



Susan Carson—*Pine Bluff*



Diane Child—*Lexa*



Annette Chisum—*Arkadelphia*



Connie Wilson adds the finishing touches to a Christmas door decoration.





Connie Echols and Nancy Dunham enjoy a talk during a fall weekend camping trip.



Susan Coats—*Pine Bluff*
Earl Coleman—*Dallas*
Donna Jo Connelly—*Hope*
Judy Cooper—*West Helena*
Betty Corley—*Little Rock*



Bob Coetner—*Heavener, Oklahoma*
Don Covington—*Arkadelphia*
Jamie Cranor—*Forrest City*
Susan Crosby—*Little Rock*
Anne Crump—*Kirby*



Charlotte Daniel—*Warren*
Laverne Daniels—*Arkadelphia*
James Danner—*Searcy*
Cathy Davis—*Little Rock*
Jibbie Davis—*Russellville*

Sophomores

Kathy Davis—*Stephens*
Pat Davis—*Arkadelphia*



Olevia Deere—*Little Rock*
Mary Ann Degges—*Crossett*



Susan De Laughter—*Sparkman*
Robert Dennis—*Hot Springs*



Debbie Detherage—*Little Rock*
David Dover—*Batesville*



David Doyle—*Midway*
Nancy Dunham—*Little Rock*



Frances Eason—*Arkadelphia*
Linda Easterling—*Little Rock*
Connie Echols—*Nashville*
Carol Edwards—*Helena*
Judianne Edwards—*Helena*



Bill Eliff—*Little Rock*
Bruce Ellison—*Little Rock*
Larry Elrod—*Elaine*
Gary English—*Arkadelphia*





Kathy Haygood and Liz Franklin diligently take notes during a biology lecture.



**Gretchen Flack—Little Rock
Cindy Floyd—Nashville
Carolyn Forward—El Dorado
Douglas Foster—Sherman, Tex.
David Fowler—Sweet Home**

**Mary Furrey—Alexandria, Va.
Nancy Gaines—Dexter, Mo.
Randy Garner—Camden
Grace Ellen Giannetta—Sao Paulo, Brasil
Lynn Gilstrap—Little Rock**

Sophomores

Rita Gladden—Wharton, Texas
 Diann Glenn—Little Rock
 Gayle Glover—Little Rock
 Sherry Golden—Benton
 Shirley Grant—Arkadelphia

Linda Green—Mineral Springs
 Gregg Greenway—Little Rock
 Eileen Guinn—Boonville
 Dorothy Gulley—Chidester
 Mark Gunter—Hope

Mary Hall—Mt. Ida
 Ted Hall—Mountain View, Missouri
 Jim Hamilton—Fort Smith
 Lynn Harper—Sharidan
 Beverly Hawkins—Heber Springs

Carolyn Hawkins—Fort Smith
 Kathy Haygood—Indianapolis, Indiana
 Debbie Headrick—Sao Paulo, Brazil
 Holly Hicka—Nashville, Tennessee
 Cindy Hogue—Benton

Ramona Holiman—Donaldson
 Brenda Hood—Arkadelphia
 Karla Hope—Prattville
 Kay Howard—Mineral Springs
 Lisa Howell—Hope

Shelia Imus—Brinkley
 Janet Jernigan—Little Rock
 Alvin Johnson—Malvern
 Linda Johnson—North Little Rock
 Pam Johnson—Hot Springs

Jennifer Jones—Little Rock
 William Keller—Stuttgart
 James Kemper—Arkadelphia
 Terry Kesterson—Umpire





Mark Gunter pours it on during a "Stinger's" concert.



Kalla Knight—Linoroft, New Jersey



Vicki Koone—Willits, California



Alvin Lambert—Bearden



John Lawrence—Little Rock



Jerrel Lawson—Hope



Chynethis Leake—Chidester
Susan Lindsey—Camden
Robby Livers—Hot Springs
Jo Ann Lott—Ashdown
Pam Mabry—Nashville



Dale Martin—Benton
Jacquelyn Martin—North Little Rock
Marilyn Metcalf—Texarkana
Rama Miller—Little Rock
Brenda Moore—Fordyce

Sophomores

Debbie Moore—*Hope*
Debbie Moore—*Benton*



Stan Moore—*Charleston*
Debbie Moran—*Little Rock*



Bogan Morgan—*Eudora*
Ginny Morris—*Bradford*



Marsha Morrow—*Mena*
Carolyn Mullinax—*North Little Rock*



Tanna Murry—*Prescott*
Sarah McCarty—*Arkadelphia*



Lauren McCoy—*Malvern*
Betty McDaniel—*Donaldson*
Paulette Nalls—*Sparkman*
James Nixon—*Pearcy*
Martha Nobles—*Benton*



Mike Nutt—*Tinsman*
Brenda Owen—*El Dorado*
Paul Payne—*Malvern*
Towanann Payne—*Junction City, Louisiana*



Sophomore Ann Verser has her meal ticket checked at the cafeteria desk.





Edwin Wilkins watches as Moreover nurses her new puppies.



Fran Peters—Crossett



Daniel Pike—Texarkana, Texas



Kathy Pitt—North Little Rock



Tom Poe—Esp. Santo, Brazil



Sheila Powell—Mena



Randy Rankin—Eudora
 Peggy Ray—Alton, Illinois
 Julia Rettmann—Beirne
 Jerry Riemenschneider—Little Rock
 Cindy Ritchie—Minden, Louisiana



Cathy Robinson—Benton
 Douglas Rodgers—Hope
 Ernie Romero—Douglas, Arizona
 Tom Rutledge—Arkadelphia
 Melissa Schoeppel—Belle Glade, Florida

Sophomores

Tommie Shaddox—North Little Rock
Paul Sharp—Douglas, Arizona
Stephen Simpson—North Little Rock
Julia Smith—Little Rock
Mary Ben Smith—Stamps

Tim Smith—Morriton
John Spraggins—Hope
Linda Stark—Rosebud
Sheila Stephan—Trumann
Keitha Story—Carmichaels, Pennsylvania

Eddy Stover—Dermott
Don Stroope—Hot Springs

Kathye Sutton—Smackover
Keith Taylor—Tulsa, Oklahoma

David Teague—Jacksonville
Connie Terry—Mena

Lynn Terry—Harrison
Keith Thomas—Benton

Rodney Thomas—Texarkana



Long hours of practice are necessary for a music major as Kalla Knight well knows.



David Tiner—North Little Rock
 Marilyn Townsley—Plumerville
 Harold Tucker—West Helena
 Ann Verser—Eudora
 Kathy Vining—Little Rock

Becky Ward—Hope
 Ken Wasson—Arkadelphia
 Kathryn Watt—Norphlet
 Sandy Weise—North Little Rock
 Paula Wiggs—Cabot

Edwin Wilkins—Magnolia
 Rachel Williams—Donaldson
 Diane Wright—Rosebud
 Martha York—Waldron
 Thelma York—Warren



Ouachita announcer Ted Berry and his spotter Ron Griffin watch action in game with Southeastern Oklahoma.



Junior Class Officers

Steve Siebert, vice president; David Purkiss, president; Alan Grigson, treasurer; Emily Fray, secretary.



Buddy Adcock—*Little Rock*
 Ginger Ashcraft—*Pine Bluff*
 Gayle Armstrong—*Van Buren*
 Richard Askin—*Sugarland, Texas*
 Jerry Barr—*Waldo*



Jan Bennett—*Dallas, Texas*
 Judy Bennett—*Saratoga, Ark.*
 Peggy Bennett—*Holly Grove*
 Tony Bennett—*Aberdeen, Maryland*
 Beverly Bentley—*North Little Rock*



John T. Berry, Jr.—*Arkadelphia*
 Barbara Betts—*Indianola, Mississippi*
 Ekon Biney—*Laurel, Maryland*
 Connie Bowie—*Augusta*
 Bobby Buck—*Texarkana, Texas*



David Burligh—*Oklahoma City, Oklahoma*
 Sharon Camp—*Texarkana, Arkansas*
 William Chancellor—*Donaldson*
 Deborah Castleberry—*Malvern*
 Michael Chessir—*Royal*



Mark Chapel—*Bismarck*
 David Cheyne—*Arkadelphia*
 David Clearman—*Little Rock*
 Randy Clift—*Garland, Texas*
 Elaine Clopton—*Huntington*



Margaret Coats—*Pine Bluff*
 Tamara Cockman—*Benton*
 Elizabeth Cook—*Thornton*
 Roy Cook—*Lonoke*
 Jimmy Cope—*Little Rock*



Howard Cummins—*Royal*
 Mike Davis—*Magnolia*
 Terry Davis—*North Little Rock*
 David Deere—*Sparkman*
 Daniel Deffenbaugh—*Van Buren*

Juniors

Brenda Dierker—*Grubville, Missouri*
 Gary Dietz—*Buena, California*
 Sherry Dublin—*Garland, Texas*
 Rickey Douglas—*Alma*
 J. R. Duncan—*Mountain View, Missouri*



Jack Edmonds—*Mountain Home*
 Pat Edwards—*Duncanville, Texas*
 Marsha Ellis—*Malvern*
 Dub Elrod—*Little Rock*
 Pamela Estes—*Arkadelphia*



Lewis Etheridge—*Brinkley*
 Richard Evans—*Arkadelphia*
 Ed Falcomata—*Behtori, Illinois*
 Cherie Faulkner—*Ft. Smith*
 Gerald Fuller—*Booneville*



Sandra Parker takes a break from studying to exchange jokes with her roommate.



John Mills reviews the parts of his textbook he has underlined before taking finals in December.



William Fuller—Arkadelphia



Peggy Geran—Little Rock



Gay Gladden—Little Rock



Leanetta Glenn—Little Rock



Kenneth Golden—Jones Mills
 Mary Gracey—Hughes
 Allen Grigson—Little Rock
 Duane Grigg—Gassville
 Amha Hailemeskel—Addis Ababa, Ethiopia



Ray Hanley—Malvern
 Philip Hardin—Little Rock
 Bernie Hargis—Warren
 Bradley Harper—Alexandria, Virginia
 Jim Hart—Paron



Robert Hassell—Mt. Pleasant, Texas
 Carol Harris—Prescott
 Bill Hatton—Rio de Janeiro, Brazil
 Barbara Haynes—Malvern
 Diana Henderson—Lake Jackson, Texas



In their spare time, students find a game of "Monopoly" a good substitute for studying.

Juniors

Kethel Holeman—Judsonia
Becky Houston—Friendship
Lloyd Humphrey—Hot Springs
Vicki Jackson—Mulberry
Gail Jameson—Camden



Michael Johnson—Brinkley
Betty Sue Jones—Magnolia
Miles Kelly—Atlanta, Georgia
Lois Kirkpatrick—Booneville
Sharon Kluck—Arkadelphia



Glenda Knot—Canfield
Rita Lewis—North Little Rock
Hank Lippert—Maldon, Missouri
Marty Livers—Percy
Milt Loftis—Little Rock





David Lowery—North Little Rock
Liz Lumplin—Tulsa, Oklahoma
Gayle Manning—Springfield, Ohio
Gene Mason—Prescott
Pat Matthews—Sparkman



Sandra Matthews—Percy
Ann Medford—Brinkley
Paul Miller—Camden
John Mills—Hot Springs
Debbie Moore—Aurora, Colorado



Marshall Moore—Lexington, Virginia
John Morgan—Magnolia
Susan Moss—Star City
Tomi Motley—DeValls Bluff
Shelia McCone—Crossett



Jana McDonald—Arkadelphia
Brenda McGlone—Arkadelphia
Sandi McGuire—Malvern
Karen McKinney—Harrisburg
Donald McMaster—DeWitt



Robert McMenis—El Dorado
Becky Oates—Little Rock
Sharon Otwell—Hot Springs
Kenneth Overton—Hamburg
Mariynn Parrish—Osceola



Becky Pevehouse—Malvern
Phyllis Peters—Memphis, Tennessee
Crista Peterson—Clinton, Iowa
Charlotte Pillow—Arkadelphia
Mark Pillow—Arkadelphia



Phillip Pittman—Amity
Vickie Plyler—Benton
Anthony Powell—Mena
Irwin Price—Atlanta, Texas
David Proffitt—Dyess

Juniors

David Purkiss—*Little Rock*
Butch Reeves—*Hope*
David Remy—*Booneville*
Junanne Reynolds—*Hope*
Yvonne Reynolds—*Little Rock*

Randy Rice—*Wabbaseka*
Cheryl Riggins—*Poplar Bluff, Missouri*
Robert Robinson—*Van Buren*
John Roche—*Tulsa, Oklahoma*
Judee Royston—*Morrilton*

James Ryan—*Gurdon*
Lizzie Sams—*Camden*
Linda Sandford—*Arkadelphia*
Lynn Schatz—*Sullivan, Missouri*
Karen Shank—*Little Rock*



David Purkiss enjoys his slice of watermelon at the campus-wide watermelon supper held at the beginning of the fall semester.



Thelma York unpecks a "stuffed" tiger which will keep her company throughout the year.



Bobby Shepherd—Arkadelphia



Wesley Shelton—Malden, Missouri



Randy Shipman—Yellville



Lynn Sooter—Welch, Oklahoma



Debbie Speck—DeQueen



Bobby Stack—Arkadelphia



**Margene Stack—Arkadelphia
Betsy Steele—East Gary, Indiana
Judi Stuart—Arkadelphia
Steve Strud—Winnfield, Louisiana
John Suskey—Hot Springs**

Juniors

Douglas Sutherlin—Camden
Linda Tanner—Westminister, Colorado
Debbie Tate—Camden
Gwynn Teal—Splendora, Texas
Rex Terry—Tyrnza



Larry Thacker—Hot Springs
Jerry Thomason—Valley Springs
James Thompson—Clarendon
J. W. Varner—Amity
James Wallace—Hamburg



Gwen Teal aims a pie at Dr. Alex Nisbet during "Sadie Hawkins" as an appreciative audience pulls for a direct hit.



Michael Walston—Houston, Texas
 Sandra Warren—Genevieve, Missouri
 Clyde Watson—Pine Bluff
 Doug West—Dumas
 James West—Booneville



Steve West—Arkadelphia
 Emma White—Texarkana, Texas
 Artie Williams—Pickens
 Dianne Williams—Pine Bluff
 Terry Williams—White Oak, Texas



Connie Wilson—Prescott



Freddie Woodall—Hot Springs



Randal Woodfield—Pine Bluff



Edna Woodruff—Forrest City



Molly Wooten—Gravel



Some students find that studying and eating popcorn make a good combination.



Senior Class Officers

Mike Beaty, president; Belinda Davis, vice president; Jo Anne Smith, secretary; Judy Haire, treasurer.



Raymond Anderson—Mountain Home
Buzz Andrews—Hope
Carol Anthony—Hope
Rex Babcock—Chanute, Kansas



Wanda Beard—Dallas, Texas
Bobbi Beeson—Little Rock
Debbie Bledsoe—Hope
June Bollen—Friendship



Gates Booth—Pine Bluff
Mimi Boyle—West Helena
Jan Bradley—El Dorado
Jim Brazil—Arkadelphia



Mary Brewer—Gurdon
Brenda Brockington—North Little Rock
Bennett Brown—Lancaster, Texas
Ken Brown—Dardanelle



Walter Bruening—Shreveport, Louisiana
Charles Carozza—Nashville
Donna Carozza—Hope
Liz Ann Case—Gravel Ridge



Tommy Chaffin—Dallas, Texas
Nellie Churchwell—Hope
Robert Cini—Savanna, Illinois
David Coleman—Hot Springs

Seniors



Diane Collins—Prescott



Bubba Cope—Little Rock



Anne Coppenger—Arkadelphia



Gerald Cox—Gurdon



Anne Coppenger was selected the Outstanding Senior Woman of the year and also "Miss OBU."



Carol Crabtree—Batesville
Judith Crouch—North Little Rock
Belinda Davis—Little Rock
Theresa Davis—Walnut Ridge



J. R. DeBusk—Heber Springs
Jim Danaher—Pine Bluff
Charles Eads—Carlisle
Joe Edmonds—Mountain Home

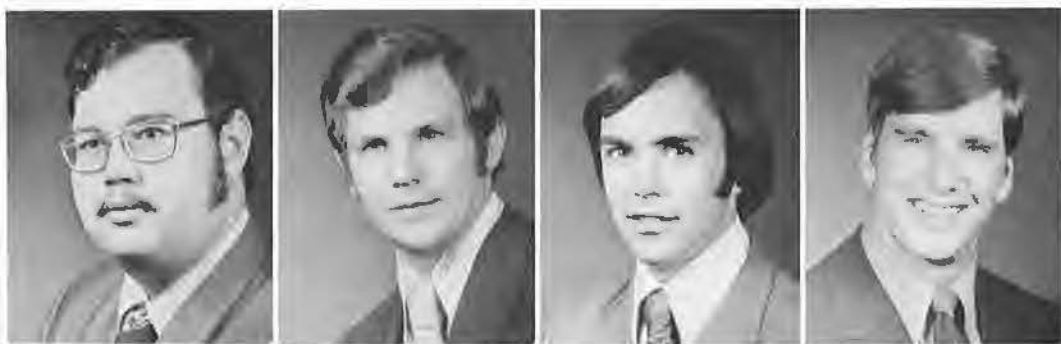

Sidney Emmons—*Benton*
 Tim English—*Cardwell, Missouri*
 Larry Erwin—*Dallas, Texas*
 Ray Estes—*Arkadelphia*



Brenda Everitt—*Gurdon*
 Marilake Farmer—*Mt. Ida*
 Roy Feimster—*Arkadelphia*
 Collen Ferguson—*McNeil*



Nancy Fikes—*Benton*
 Debbie Fisher—*Arkadelphia*
 Bill Fleming—*Hot Springs*
 Bettye Fowler—*Friendship*



Janie Franklin—*Van Buren*
 Karen Fudge—*Warren*
 Wilma Gill—*Helena*
 Cyril Gloria—*Temple, Texas*



Lana Gloria—*Talco, Texas*
 Linda Grace—*Arkadelphia*
 Patricia Greene—*Malvern*
 Floyd Greenwich—*Little Rock*



Carol Grigson—*Tulsa, Oklahoma*
 Gloria Grubbs—*Hot Springs*
 Rita Guthrie—*Arkadelphia*
 Danny Hall—*Van Buren*

Seniors



Judy Haire—Booneville



Leigh Hargis—Warren



Robert Harris—Ft. Smith



Ted Richardson, a physical education major, donates one of the 207 pints of blood collected on campus during the Red Cross Blood Drive.



Yvonne Harris—Fordyce
Briendel Hatley—Gurdon
Barbie Hempstead—Chidester
David Henderson—Little Rock

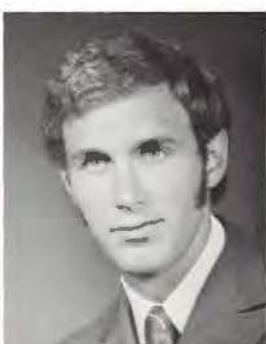

Darrel Hendrix—Arkadelphia
Charles Hesse—Pine Bluff
Bob Hester—Orlando, Florida
Mike Hill—Beirne



Dale Hinckle—Arkadelphia
Glenda Hodges—Arkadelphia
John Hodges—Harrison
William Hodges—Harrison





Larry Holder—Junction City
 Terrell Holland—Jacksonville, Florida
 Monte Hollewell—Helena
 John Holston—Texarkana



Steve Horn—Hot Springs
 Paul House—Jonesboro
 Alana Ichter—Rio GB, Brazil
 Ken Jerome—Amity



Pauletta Jerome—Amity
 Gene Jines—Hope
 Barbara Johnson—Spokane, Washington
 Emily Jones—Greenwood



John Jones—Gurdon
 Ned Jones—Hot Springs
 Casey Kerr—Jacksonville
 Marsha Kimery—Hot Springs



John King—Hope
 Jerry Kinnaird—Arkadelphia
 Miste Koonce—Pine Bluff
 Kurt Lamb—Flint, Michigan



Larry Latham—DeSoto, Missouri
 Mary Latimer—Ashdown
 Martha Lindvall—Arkadelphia
 Shirley Lock—Arkadelphia

Seniors

Jan Loucks—*Tulsa, Oklahoma*
 Roger Margason—*Mountain Home*
 Wayne Martin—*Little Rock*
 David Metcalf—*Texarkana*



Jackie Metcalf—*Hot Springs*
 Bobbi Miller—*Mountain Home*
 James Miller—*St. Louis, Missouri*
 Shelby Moore—*Crossott*



Thomas Mullins—*Newport*
 Susan McCain—*Hope*
 Janie McDonald—*Higginson*
 Ronnie McDonald—*Benton*



Lee Roy McGlone—*Arkadelphia*
 Jena McLaughlin—*Mineral Springs*
 Steve McMichael—*DeKalb, Texas*
 Lynda Nelson—*Arkadelphia*



Parker Nantz—*Ft. Smith*
 Vanilla Nelson—*Camden*
 Jeannie Newcomb—*Benton*
 Gwendolyne Newton—*Bearden*



John Nicolini—*Little Rock*
 Mike Nooner—*Hot Springs*
 Carole Oldham—*Ft. Smith*
 Boris Ross—*Arkadelphia*





Betty Passen—*Benton*
 Mike Pearce—*Hot Springs*
 Sandy Peoples—*Texarkana, Texas*
 Martha Perry—*Laurel, Maryland*



Steve Peters—*Longview, Texas*
 Greg Porter—*Little Rock*
 Valerie Purley—*Dumas*
 Bob Purvis—*Little Rock*



Frances Ray—*Cuba, New Mexico*
 Ronald Ray—*Bryant*
 Judith Redden—*Memphis, Tennessee*
 Victor Rettmann—*Beirne*



Ted Barnes, a senior from Little Rock, discusses post-graduation plans with Dr. Herman Sandford, professor of English.



Carolyn Rhodes—*Gurdon*



Ramona Rice—*Texarkana*



Ted Richardson—*North Little Rock*

Seniors

Jim Riddle—*Van Buren*
 Glenda Roberts—*Arkadelphia*
 Tom Roberts—*Arkadelphia*
 Dorothy Robinson—*Little Rock*



Becky Russell—*Warren*
 Liz Ann Sanders—*North Little Rock*
 Jeanette Sciba—*Lake Jackson, Texas*
 Linda Selph—*Benton*



Margaret Silveira—*Fort Bragg, California*
 L. T. Sims—*Washington*
 Brenda Springer—*Ft. Worth, Texas*
 Jerry Smith—*Morriton*



Lowell Snow—*Dallas, Texas*
 Peggy Snow—*Crossett*
 Thomas Spillyards—*Little Rock*
 Steven Starkey—*Yellville*



Neal Sumerlin—*Arkadelphia*
 Diane Taylor—*Amity*
 Jane Tinsley—*El Dorado*
 Brent Tolson—*Walnut Ridge*



Jerry Turner—*Arkadelphia*
 Gene Vestal—*Overton, Texas*
 Chuck Ward—*Hope*
 Cleo Welch—*Chidester*





Sandra Wells—Gurdon
Charlotte West—Hughes
Melissa Wheatley—Hot Springs
Dick Whiteside—Houston, Texas



Diane Williams—White Oak, Texas
Roslin Williams—Arkadelphia
Ruby Williams—Eagle Mills
Myrtle Williamson—Emmet



Shirley Lock checks her mailbox for those highly desired letters from home.



Ray D. Willis—Doraville, Georgia



Emma Wood—Gurdon



Dennis Wood—Hope



Susan Yaeger—North Little Rock

Senior Directory

A

Anderson, Raymond: Mountain Pine, Religion; Ministerial Alliance
Anthony, Melinda: Hope, Math; Alpha Chi, Sigma Gamma Sigma, Chi Delta

B

Babcock, Rex: Chanute, Kansas, Math; Alpha Chi, Distinguished Military Student, Phi Beta Lambda, Scalber and Blades
Beard, Wanda: Dallas, Texas, Home Economics; A. H. E. A.
Beason, Bobbi: Little Rock, Social Studies; Alpha Rho Tau, A.W.S., Student Senate, Gamma Phi
Bledsoe, Debbie: Hope, Music Education; BSU, Alpha Chi, Choir, OBU Singers, Madrigals, Musician's Guild, Y.W.A., A.W.S., Sigma Alpha Iota, EEE, Opera Workshop
Bollen, June: Friendship, Home Economics; A.H.E.A.

Booth, Robert: Pine Bluff, Business Administration; Phi Beta Lambda, Intramurals, Rho Sigma

Boyle, Mimi: West Helena, Math; BSU, Alpha Chi, Kappa Delta Pi, Sigma Gamma Sigma, S.N.E.A., A.W.S.

Bradley, Jan: Eldorado, Sociology and Psychology; BSU, Mental Health Club, Young Democrats, A.W.S., Ouachitonian Staff, Student Senate, Theta Lambda Tau, Ouachita Development Council

Brazil, Jim: Arkadelphia, Biology; Rho Sigma

Brewer, Mary: Gurdon, Elementary Education

Brockinton, Brenda: Little Rock, Elementary Education; Theta Lambda Tau

Brown, Bennett: Lancaster, Texas, Speech Drama; Choir, Cheerleaders

Bruening, Walter: Shreveport, Louisiana, Religion; Ministerial Alliance, BSU, Tennis, OBU Singers, Civitan

C

Carozza, Charles: Nashville, Chemistry; Blue

Key, Football, Beta Beta

Carozza, Donna: Hope, Elementary Education; BSU, S.N.E.A., Tigerettes, AWS, EEE, Volleyball; Homecoming Representative 1970; Vice-President; Float Chairman 1970

Chaffin, Tommy: Dallas, Texas, Psychology; Mental Health, President; Band, Choir, Young Democrats, President; Secretary, Ouachitonian Staff, Editor-in-Chief; Student Senate, Freshman Senator; Circle K, President; Treasurer, Rho Sigma, President; Most Outstanding Circle K man the year 1970 for Missouri and Arkansas

Churchwell, Nellie: Hope, Elementary Education; Sigma Gamma Sigma, S.N.E.A., Tigerettes, AWS, Chi Delta, Social Chairman; Volleyball, Pershing Rifle Sponsor, ROTC Sponsor

Cini, Robert: Savanna, Illinois; Physical Education; Football

Coleman, David: Hot Springs, Psychology and Religion, Ministerial Alliance

Collins, Diane: Prescott, Business Education; Phi Beta Lambda, S.N.E.A., AWS

Cops, Padgett: Little Rock, Physical Education; P.E.M. Club, Baseball, Sigma Alpha Sigma, All American 1970-71, All American



Arkansas Governor Dale Bumpers met with members of the Ouachita chapter of Phi Beta Lambda business fraternity during their tour of the state capitol. Discussing voter registration and other topics with Governor Bumpers were seniors Gayla Manning, Debbie Spook, Marilyn Parish, Jerry Kinnaird, and Vanilla Nelson.

Springer, Anne: Manhattan, Missouri; Phi Chi, National Collegiate Players, Band, Choir, Ouachi-Tones, Student Senate, EEE, Student-Faculty Disciplinary Board, Outstanding Senior Woman 1972.

Touch, Don: Florissant, Missouri, Business; Intramurals, Rho Sigma

Lox, Gerald: Gurdon, Physical Education and Biology

Yabtree, Carol: Batesville, Home Economics; A.H.E.A., AWS

Trough, Judith: North Little Rock, English; Alpha Chi, Kappa Delta Pi, S.N.E.A., AWS

D

Danaher, Jim: Pine Bluff, Art

Davis, Theresa: Walnut Ridge, Physical Education and English; BSU, Kappa Delta Pi, Sigma Tau Delta, P.E.M. Club, Girl Intramurals, Young Democrats, AWS

DeBusk, J. R.: Heber Springs, Religion; Ministerial Alliance, BSU, Choir, Collegiate Civitan

Dietz, Gary: Buena, California, Business; Choir

E

Eads, Charles: Carlisle, Physical Education; P.E.M. Club, Track, Intramurals

Edmonds, Joe: Mountain Home, Political Science; Young Democrats

Emmons, William: Benton, Pre Med; Pershing Rifles, Ouachitonian Staff, Photo Staff

English, Timothy: Cardwell, Missouri, Chemistry

Erwin, Larry: Dallas, Texas, Religion; Ministerial Alliance, BSU, Vice-President

Estes, Ray: Arkadelphia, Physical Education and Biology; Football, Scabberd and Blade ROTC National Honor Society

Everitt, Brenda: Gurdon, Sociology and Psychology; Mental Health Club, Theta Lambda Tau

F

Farmer, Marilake: Mount Ida, Home Economics

Fainster, Roy: Arkadelphia, Chemistry

Ferguson, Colleen: McNeil, Speech and Drama; Phi Beta Lambda, S.N.E.A., Y.W.A., Black American Student Society

Fikes, Nancy: Benton, Speech; Debate team, AWS, Gamma Phi

Fiser, Debbie: Arkadelphia, Speech; BSU,



Judy Heire, a psychology-sociology major, practice taught as part of her graduation requirements.

Theta Lambda Tau

Fleming, William: Hot Springs, Religion; Ministerial Alliance

Fowler, Bettye: Friendship, Elementary Education; BSU, New Mind Singers, S.N.E.A., AWS, Collegiate Civitan, President

Franklin, Jane: Van Buren, English; Sigma Tau Delta, S.N.E.A.

Fudge, Karen: Warren, Speech; BSU, New Mind Singers, S.N.E.A., Choir, AWS, Ouachitonian Staff, Gamma Phi, Religious Drama Guild

tion; Kappa Delta Pi, P.E.M. Club, Tigerettes, A.A.U. Women's Free Throw Champion

Greene, Patricia: Malvern, Psychology; Alpha Chi, Phi Beta Lambda, Mental Health Club, Y.W.A.

Greenwich, Floyd: Chicot, Physical Education; BSU, Swimming, Intramurals, Rangers

Grigson, Carol: Tulsa, Oklahoma, Psychology; EEE

Grubbs, Gloria: Hot Springs, Elementary Education; S.N.E.A., AWS, Collegiate Civitan

Guthrie, Rita: Smithville, Sociology; EEE

G

Gill, Wilma: Helena, Sociology; BSU, Y.W.A., Black American Student Society

Gloria, Cyril: Temple, Texas; Physical Education and Spanish; Spanish Club, Intramurals, Young Democrats, Circle K, Alpha Omega Tau, President

Gloria, Lana: Talco, Texas, Physical Educa-

Hall, Danny: Van Buren, Music; Choir, OBU Singers, Madrigals

H

Haire, Judy: Booneville, Psychology and Sociology; Kappa Delta Pi, S.N.E.A., AWS, EEE, Senior Class Treasurer

Harris, Robert: Fort Smith, Business; Phi Beta Lambda, Rho Sigma

Harris, Yvonne: Fordyce, Music; Band, Choir, AWS, Black American Student Society, Sigma Alpha Iota

Hatley, Briandil: Gurdon, Elementary Education; S.N.E.A., Black American Student Society

Hempstead, Barbie: Chidester, Elementary Education; S.N.E.A.

Henderson, David: Little Rock, Religion; Ministerial Alliance, Intramurals, Drill Team, Band, Drum Major, Ouachitonian Staff, Alpha Omega Eta, President of Band, Outstanding Junior Band 1971

Hendrix, Darrel: Arkadelphia, Business Administration; Phi Beta Lambda

Hesse, Charles: Pine Bluff, Physical Education; Football

Hester, William: Orlando, Florida, Religion; Ministerial Alliance, BSU, Rangers, Pershing Rifles

Hill, Mike: Beirne, Sociology

Hinckle, Donald: Arkadelphia, Music Education; Choir, Phi Mu Alpha, Sinfonia

Hodges, Glenda: Arkadelphia, Music; Musician's Guild, Sigma Alpha Iota

Hodges, John: Harrison, Political Science; Swimming

Hodges, William: Harrison, Physical Education; P.E.M. Club, Basketball

Holder, Larry: Junction City, Accounting; Ministerial Alliance, Phi Beta Lambda

Holland, Terrell: Jacksonville, Florida, Art; Ministerial Alliance, BSU, Alpha Rho Tau, Choir, Young Democrats

Hollowell, Monte: Helena, Math; Alpha Chi, Sigma Gamma Sigma, Distinguished Military Student, Blue Key

Holston, John: Texarkana, Chemistry; Alpha Chi, Gamma Sigma Epsilon, Blue Key, Band, Phi Mu Alpha Sinfonia, Beta Beta

Horn, Steven: Hot Springs, Business

House, Paul: Jonesboro, Elementary Education; Circle K, Governor Mo-Ark district Circle K, Lt. Governor Mo-Ark district Circle K

I

Ichter, Alana: Rio, Brazil, Sociology; BSU, Alpha Chi, Madrigals, Gamma Phi

J

Jerome, Lloyd: Amity, Religion; Ministerial

Alliance

Jerome, Pauletta: Amity, English; Sigma Tau Delta, Who's Who in American Junior Colleges, Helpmates

Jines, Gene: Hope, Biology; Gamma Sigma Epsilon, Intramurals, Rho Sigma

Johnson, Barbara: Spokane, Washington, Sociology; BDU

Jones, Emily: Greenwood, Elementary Education; BSU, S.N.E.A., AWS Representative 1970-71

Jones, John: Gurdon, Business Administration; Alpha Chi, Blue Key, Phi Beta Lambda

Jonas, Ned: Hot Springs, Business; Intramurals, Rangers, Pershing Rifles, Drill Team, Young Republicans

K

Karr, Casey: Jacksonville, Elementary Education; S.N.E.A., Gamma Phi, Pershing Rifles, Sponsor; Miss OBU, Homecoming 1970

Kamery, Marsha: Hot Springs, Home Economics

King, John: Hope, Music Education; BSU, S.N.E.A., Bowling, Band, Choir, OBU Singers, Madrigals, Phi Mu Alpha Sinfonia, Collegiate Civitan, Woodwind Choir, Stage Band, Young Republicans

Kinnaird, Jerry: Arkadelphia, Business Education; Phi Beta Lambda

Koonce, Karolyn: Pine Bluff, Psychology; EEE

L

Lamb, Kurt: Flint, Michigan, Library Science; Rho Sigma

Latham, Larry: Desoto, Missouri, Psychology; Ministerial Alliance

Latimer, Mary: Ashdown, Elementary Education; P.E.M. Club, A.W.S., EEE

Lindvall, Martha: Judsonia, Physical Education

Lock, Shirley: Arkadelphia, Choral Music; Choir, Sigma Alpha Iota, M.E.N.C., Sturgis Foundations, David E. Scott, Arkansas Teachers Association Endowment, NATS-Finalist Fall 1970, Civitan Club

Loucks, Jan: Tulsa, Oklahoma, Home Economics; A.H.E.A., Band

M

Margason, Roger: Mountain Home, Music; Blue Key, Intramurals, Color Guard, Band, Choir, OBU Singers, Madrigals, Musician's Guild, Diapason, Phi Mu Alpha Sinfonia,

Beta Beta, Opera Workshop, Beta President, Blue Key President.

Martin, R.: Little Rock, Business Administration; Phi Beta Lambda

Metcalf, Jackie: Hot Springs, Spanish

Metcalf, James: Texarkana, Accounting; Accounting Club, Phi Beta Lambda, Circle K, Collegiate Civitan

Miller, Bobbi: Mountain Home, Elementary Education and Speech Therapy; BSU, Kappa Delta Pi, S.N.E.A., Band, Choir, AWS, EEE, President EEE

Miller, James: St. Louis, Missouri, Math and Physical Education; Sigma Gamma Sigma, P.E.M. Club, Intramurals, Alpha Omega Eta

Moore, Shelby: Crossett, History; Tennis, Intramurals, Alpha Omega Eta, Collegiate Civitans

Mullins, Thomas: Newport, Religion; Ministerial Alliance, National Collegiate Players, Pershing Rifles, Drill Team, Choir

Mc

McCain, Susan: Hope, Political Science; Chi Delta

McDonald, Janie: Higginson, Home Economics; S.N.E.A., A.H.E.A., Y.W.A.

McDonald, Ronnie: Benton, Physical Education

McGlone, Lee: Arkadelphia, Elementary Education; Ministerial Alliance

McLaughlin, Jena: Mineral Springs, Elementary Education; A.W.S., EEE

McMichael, Stephen: Dekalb, Texas, Math; Track, Intramurals, Rho Sigma, Conference winner in Pole Vault-1971, School record in Pole Vault-1970-71-72, Phelps Field Award-1970, NAJA National Track and Field Championships-71

N

Nantz, Gene: Fort Smith, Political Science; Golf, Tennis, Choir, Young Democrats, Alpha Omega Eta

Nelson, Vanilla: Camden, Office Administration; BSU, Phi Beta Lambda, S.N.E.A., Alpha Rho Tau, Intramurals, Drill Team, Choir, OBU Singer, Y.W.A., Young Democrats, AWS, Student Senate, Black American Student Society

Newcomb, Jeannie: Benton, Social Studies

Newton, Gwendolyn: Bearden, Sociology; Y.W.A., AWS, Black American Student Society

Nicoline, John: Little Rock, Sociology; Ripples, Signal Staff

Nooner, Sheldon: Hot Springs, Business; Phi Beta Lambda



Ken Robertson is a senior religion major.



Terrell Holland, a senior art major, is a part-time instructor in the art department.

O

Oldham, Carole: Fort Smith, Elementary Education; BSU, S.N.E.A., Choir

P

Parr, Byzie: Arkadelphia, Religion; Ministerial Alliance

Passen, Bettye: Benton, Sociology; Dean's List, President's List

Pearce, Mike: Hot Springs, Psychology, Intramurals, Beta Beta

Peoples, Sandra: Texarkana, Texas, Elementary Education, Gamma Phi

Perry, Martha: Laurel, Maryland, Physical Education; P.E.M. Club, Chi Delta

Peters, Steven: Longview, Texas, Drama; National Collegiate Players, President Young Republicans, President Delta Psi

Omega, President National Collegiate Players, Student Senate, Beta Fraternity, Saddle Tramps, Speech Club, Footlight Players, Faculty-Student Relations Board, Public Relations Student Advisor

Piker, Linda: Coal Hill, Home Economics; Kappa Delta Pi

Porter, Greg: Little Rock, Accounting; Blue Key, Accounting Club, Band, Phi Mu Alpha Sinfonia

Purley, Valerie: Dumas, English and Speech; BSU, New Mind Singers, Drill Team, Y.W.A.

Purvis, Bob: Little Rock, Religion; BSU, Band, Student Senate, Circle K, Rho Sigma, Advanced ROTC, Chi Delta Beau

R

Ray, Frances: Cuba, New Mexico, Elementary Education, BSU, S.N.E.A., Collegiate Civitan Club

Ray, Ronald: Bryant, Physical Education; P.E.M. Club, Y.A.F., Basketball Manager

Redden, Judith: Memphis, Tennessee, English; S.N.E.A.

Rettmann, Victor: Beirne, Secondary Education; Ministerial Alliance, S.N.E.A.

Rhodes, Carolyn: Gurdon, Math and Physical Education; Alpha Chi, Sigma Gamma Sigma, P.E.M. Club

Rice, Ramona: Texarkana, Biology and Chemistry; BSU, Alpha Chi, Sigma Gamma Sigma, Gamma Sigma Epsilon, Beta Beta Beta, Arkansas Collegiate Academy of Science

Richardson, Ted: North Little Rock, Physical Education; P.E.M. Club, S.N.E.A., Intramurals, Outstanding Male Physical Education Major for 1971

Roberts, Frank: Batesville, Speech and Drama; Ministerial Alliance, Debate Team, Religious Drama Guild, Reader's Theater Award, Ouachita Theatre

Roberts, Glenda: Arkadelphia, Business Education; Phi Beta Lambda, Religious

Drama Guild

Robinson, Dorothy: Little Rock, Sociology; Y.W.A., Black American Student Society

Russell, Rebecca: Warren, Voice; BSU, Band, Choir, Ouachi-Tones, OBU Singers, Musician's Guild, AWS, Sigma Alpha Iota, Gamma Phi, State Winner NATS Auditions

S

Sanders, Liz: North Little Rock, Political Science; Religious Drama Guild

Sciba, Jeanette: Lake Jackson, Texas, Physical Education; P.E.M. Club, Tigerettes, Tennis

Solph, Linda: Benton, Music; BSU, OBU Singers, Madrigals, Musician's Guild, AWS President, Sigma Alpha Iota, EEE, Opera Workshop

Silveira, Margaret: Fort Bragg, California, History; BSU, Band, Y.W.A.

Simes, L. T.: Washington, Business Administration; Phi Beta Lambda, Intramurals, Drill Team, Student Senate, Black American Student Society

Smith, Jerry: Morrilton, Political Science; BSU, Intramurals, Beta Beta

Snow, Lowell: Dallas, Texas, Religion; BSU, Intramurals, OBU Singing Men

Snow, Peggy: Croseatt, Sociology; BSU, Student Senate, Gamma Phi

Spillyards, Thomas: Little Rock, Accounting; Accounting Club, Young Democrats, Student Senate, Beta Beta

Springer, Brenda: Little Rock, English; S.N.E.A., EEE

Starkey, Steven: Yellville, Business Administration; Football, Rho Sigma

Sumerlin, Neal: Arkadelphia, Professional Chemistry; Kappa Delta Pi, Sigma Gamma Sigma, Gamma Sigmas Epsilon, Blue Key

T

Taylor, Diane: Amity, Elementary Education; BSU, New Mind Singers, Mental Health Club, S.N.E.A., Choir, AWS, Ouachitonian Pageant Contestant

Tinsley, Florence: El Dorado, Home Economic; BSU, S.N.E.A., A.H.E.A.

Tolson, Brent: Walnut Ridge, Psychology; Tennis

Turner, Jerry: Arkadelphia, Physical Education; P.E.M. Club

V

Vestal, Conrad: Overton, Texas, Theatre;

National Collegiate Players, Delta Psi Omega-National Dramatic Fraternity

W

Ward, Chuck: Hope, English; Ministerial Alliance, BSU, Sigma Tau Delta, Deadline Club, Signal Staff, Circle K

Welch, Cleopatra: Chidester, Elementary Education; BSU, AWS, Black American Student Society

Wells, Sandra: Gurdon, Office Administration; Phi Beta Lambda

West, Charlotte: Hughes, Elementary Education; S.N.E.A.

Wheatley, Melissa: Hot Springs, Elementary Education; Gamma Phi

Whiteside, Richard: Houston, Texas, Speech and Drama; Debate Team, Spanish Club, Band, Brass Ensemble, Choir, Young Democrats, OBU Singing Men

Williams, Linda: White Oak, Texas, Physical Education; P.E.M. Club, Tigerettes

Williams, Roslin: Arkadelphia, Speech; S.N.E.A., Black American Student Society

Williams, Ruby: Eagle Mills, Home Economics; BSU, AWS, Black American Student Society

Williamson, Myrtle: Emmet, Speech; BSU, New Mind Singer, S.N.E.A., Choir, Y.W.A., AWS



John Nicolini, a senior, thinks ahead to graduation and the end of his student career.



Easley and Linda St. John try to make the big decision—should we buy it or not!

Rae: Doraville, Georgia, Physical Education; P.E.M. Club, Tigerettes

Annis: Hope, Speech

Emma: Gurdon, Home Economics, Physical Education; P.E.M. Club

Y

Yanger, Susan: North Little Rock, Elementary Education; BSU, S.N.E.A., AWS, Gamma Phi





Community/Index



Advertiser's index

Ben Red Studio	246	Merchants and Planters Bank and Trust Company	253
Bowen Restaurants	254	Ouachita Valley Dairy Association	255
Citizens National Bank	257	Phillips Drugstore	251
Clark County Lumber Company	255	Reynolds Metals Company	252
DeLamar Motor Company	258	Ruth Stuart Shop	248
Elk Horn Bank and Trust Company	250	Shepherd Auto Supplies, Inc.	247
Fuller Drugstore	256	Siesta Lodge	254
Heritage Limited	249	Sonic Drive-In	250
Holiday Inn	259	Southern Standard	258
Holland's House of Fashion	252	Southwest Sporting Goods Company	251
Jean Joint	248	Tom Chandler's Shoe Center	250
Long Ford	249	Woodell Drugstore	248
McCorkle Office Supply	247		





From offices at 1115 West Fourth in Little Rock, *Ben Red Studio* captures that special photographic moment and records it for a lifetime.

Situated at Interstate 30 and Highway 8, *Shepherd Auto Sales Inc.* sells new Pontiacs, Oldsmobiles, and Buicks and has dependable used cars and auto repair service.

Cards for all occasions, stationery, and school supplies including typewriters, adding machines, and duplication equipment are part of the merchandise available at *McCorkle Office Supplies* at 110 South Sixth.



Stuart Shop at 615 Clinton has what you need for female apparel that is right in focus for now.

For young men and women utilizing in flare bottoms, belts, and leather accessories can be found at *Jean Joint Inc.*, 612 Main.

Woodell Drugstore, on the corner of Seventh and Main, provides the ideal atmosphere for after-class conversation and satisfies every customer's personal needs.

The Heritage Limited, "a shoppe for gentlemen," supplies the ul-

timate in men's clothing at 623 Clinton.

Long Ford, your dealer for the latest model Fords and A-1 used cars and trucks, supplies the finest in automotive excellence at its location on Highway 67 North.



ELK
HORN
BANK

453

HORN
BANK & TRUST CO





A member of the Federal Reserve System and FDIC, *Elk Horn Bank and Trust Company* offers "complete banking service" at Sixth and Main and Fourteenth and Pine.

***Phillips Drugstore*, 210 South Sixth, your Rexall store, can solve a last-minute emergency concerning school supplies, prescriptions or photographic needs.**

Whether its football, basketball or tennis, *Southwest Sporting Goods Company* at Sixth and Clinton has exactly the sporting equipment you need.



Friendly banking might be just a trite phrase to a lot of folks but that's the way *Merchants and Planters Bank and Trust Company* does business. A member of the Federal Deposit Insurance Corporation, the "bank of friendly service" is located at 526 Main.

Spanning new horizons, the Robert P. Patterson Plant of *Reynolds Metals Company* provides products with the needed durability that those things in your everyday life should have.

Holland's House of Fashion located at 629 Main supplies the stylish co-ed with the latest in female attire.









Reasonable rates and the finest accommodations are always available at the *Siesta Lodge* on Highway 67 North.

Bowen Restaurants located at Tenth and Caddo and at Interstate 30 and State 7 offer buffet service from 11 a.m. till 8 p.m. daily, featuring a large variety of dishes.

A complete line of lumber and building materials for farm and home can be found at *Clark County Lumber Company*, a member of the Southwestern Lumber Association.

In Camden the *Ouachita Valley Dairy Association* provides top quality dairy products with fresh country flavor.



With two drive-in windows and an auto bank available to help you bank with ease, *Citizens National Bank* at 506 Main is the bank "wanting to serve you most."

Customers receive "friendly service with the speed of sound," at *Sonic Drive-In*, 303 North Tenth.

Twenty-four hour prescription service is offered by *Fuller Drug Store* at 521 Main, your friendly *Walgreen Agency*.

Located at 619 Main, *Tom Chandler's Shoe Center* provides stylish shoes for the best in fashionable footwear.





The *Holiday Inn* of Arkadelphia has everything for making your stay more comfortable. When in the mood for luxury dining, the *Iron Gate Restaurant* is available and features U.S. choice steaks.

Printing of all types is handled by the capable staff at *Southern Standard*. Located at 510 Main, they are printers of the *SIGNAL*.

The one-stop center for new *Chevrolete* and *Cadillacs* is *DeLamar Motor Company* at Sixth and Clay. Selling used cars as well, repair service is also available.



Holiday
Inn

OF AMERICA

REG. U.S. PAT. OFF.

SEAFOOD BUFFET
EVERY FRIDAY NIGHT
ALL YOU CAN EAT

ENT

INDEX

A

Abbott, John Richard: 322 Broadway, Malvern, Ark.; 108, 207
 Abernathy, Alton: Friendship Rt., Arkadelphia, Ark.
 Abernathy, Ava Vanito: Friendship Rt., Arkadelphia, Ark.
 ACCOUNTING CLUB: 117
 Adair, Eugene Eugene: 1514 Walnut, Arkadelphia, Ark.; 127, 138,144,207
 Adams, Mirian R: 3702 East Lampton, Flint, Mich.; 207
 Adams, Virginia Sue: 1220 Washington, Forrest City, Ark.; 207
 Adcock, Dall Buddy: 1921 South Harrison, Little Rock, Ark.; 148,188,219
 AHEA: 121
 Akman, Brenda Jean: Bluffton, Ark.
 Alda, Jan: RFDI Alma, Ark.
 Alda, Darrell: 207
 Alkridge, Charles Ray: Box 205, Parryville, Ark.; 109,193
 Albert, Ray Edward: Rt. 1, Box 359, Gurdon, Ark.
 Allen, Jerry: Arkadelphia, Ark.; 93
 Aldridge, Glenda: Arkadelphia, Arkansas; 80
 Alexander, Joyce Yvonne: 805 North Main, Brinkley, Ark.; 193
 Allen, Steven Byron: Friendship Rt., Arkadelphia, Ark.
 Allen, William G.: Rt. 4, Box 27 Sheridan, Ark.; 92,93
 Alley, Daniel L.: 929312 Malabri Dr., Little Rock, Ark.; 193
 ALPHA OMEGA ETA: 144,148
 Anderson, Gary: Rt. 1 Box 260, Gurdon, Ark.
 Anderson, Jo Leah: 503 Front St., Walnut Ridge, Ark.; 123, 152,207
 Anderson, Raymond Eugene: Star Route, Mountain Pine, Ark.; 229
 Andrews, Buzz: P.O. Box 98, Hope, Ark.; 229
 Andrews, Thomas William, P.O. Box 284, Commerce, Geo.; 163
 Anthony, Carol: Rt. 1 Box 54, Hope, Ark.; 32,54,150,229
 Antrin, Tony Allen: Rt. 3, Box 383, Malvern, Ark.
 Archer, James D.: 1804 Princeton Dr., Little Rock, Ark.; 207
 Armstrong, Charles Edward: Rt. 4, Box 314, Camden, Ark.
 Armstrong, Clara: 1060 Phelps Cr., Arkadelphia, Ark.
 Armstrong, D. Gayle: 307 North 11th, Van Buren, Ark.; 122, 218
 Armstrong, Henry R.: 1060 Phelps Cr., Arkadelphia, Ark.
 Armstrong, Norma: 526 Harrison Ave., Camden, Ark.
 Ann, Linda Sue: Rt. 2, Box 295, Dermont, Ark.; 193
 Arnold, Russ: Arkadelphia, Ark.; 97
 Ashcraft, Ginger Lynn: 401 Parkway Dr., Pine Bluff, Ark.; 218
 Askin, Richard N.: 5011 Heathergien, Houston, Tex.; 110, 111,122,128,218
 Attwood, George Fred: 2603 Sherwood Forest, Pine Bluff, Ark.
 Ays, Donald Joseph: 25 Pine Tree Loop, North Little Rock, Ark.
 Ayfett, Freddy Louis: 620 South 12th, Arkadelphia, Ark.; 142
 AWS: 121

B

Babeock, Rex E.: 511 North Steuben, Chanut, Kansas; 54, 106,117,229
 Bachman, Gwen K.: 4838 South Kalamath, Englewood, Col.; 174
 Bailey, Edward Bruce: 115 Freida, Hot Springs, Ark.
 Baird, John Paul: 2313 Revere Pl., Nashville, Tenn.; 71
 Baker, Claude Phillip: Rt. 2, Sweet Water, Ala.; 146,180, 184,186
 Baker, George: Arkadelphia, Ark.; 100
 Baker, Mary: Arkadelphia, Ark.; 79
 Baker, John H.: 2902 N. Gordon Dr., Aberdeen, Maryland; 150,162,163,164,165,186
 Ballard, William Patrick: 225 Virginia Ave., El Dorado, Ark.
 Barber, Charlotta Katherine: Rt. 1, Box 166, Leola, Ark.; 193
 Barbosa, Paulo: Rio de Janeiro, Brazil; 207
 Barnes, David K.: 10604 Hackmore Lane, St. Louis, Mo.; 142
 Barnes, Ted Duane: 6306 Santo Monico, Little Rock, Ark.; 142
 Barnett, Barbara Ann: P.O. Box 232, DeValls Bluff, Ark.
 Barnett, Juanita (Mrs.): Arkadelphia, Ark.; 93
 Barr, Jerry L.: Dogwood Drive, Waldo, Ark.; 218
 Barrington, Paul R.: North Little Rock, Ark.; 207
 BASEBALL: 186-189
 Basso, Bonnie Ann: Rt. 7, Box 124, Hot Springs, Ark.; 185,136,137
 Beacham, Judith Lynn: 1022 Samhill, Irving, Tex.; 154
 Beadle, Beverly Ann: 923 Shamrock, Little Rock, Ark.; 150
 Beadle, Kathryn Ellen: 923 Shamrock, Little Rock, Ark.; 193
 Bean, James E.: Rt. 1, Horatio, Ark.
 Bean, James Stephen: 2514 Cratview, Irving, Tex.; 130, 193
 Beard, SuElla: 1701 S. Fillmore, Little Rock, Ark.; 193
 Beard, Wanda Harris: Rt. 2, Box 169, Fordyce, Ark.; 229
 Beard, Ruby: 78
 Beatty, Michael D.: Rt. 5, Box 1128-4, Benton, Ark.; 132, 148,153,159,228
 Beavers, Garry Eugene: 14 Hanover Drive, Little Rock, Ark.; 130
 Beavers, Karen Lou: 113 McMahan, Hot Springs, Ark.;

Beason, Bobbi D.: 400 N. University No. 302, Little Rock, Ark.; 132,147,152,229
 Bell, Belinda Karen: Rt. 2, Heber Springs, Ark.; 130,193
 Bell, Gordon E.: 314 Georgia, El Dorado, Ark.
 Belshan, Robert Wayne: 7015 Onlonie Ave., Springfield, Va.; 29,130,141,155,207
 Bennett, Barry Wayne: 120 Banister Ave., Aberdeen, Maryland; 35,180,181,182,184,185
 Bennett, Jan C.: 3346 Willow Crest, Dallas, Tex.; 219
 Bennett, Tony: 147 Rigdon Rd., Aberdeen, Maryland; 142, 219
 Bennett, Judy Ann: Box 11, Saratoga, Ark.; 219
 Bennett, Peggy J.: Rt. 2, Holly Grove, Ark.; 219
 Benson, Buddy: 103,161,164,167
 Bentley, Beverly Ann: 4818 Augusta, North Little Rock, 219
 Benton, Patricia Ann: Rt. 4, Box 120, El Dorado, Ark.; 130
 Berry, John T. (Col.): Arkadelphia, Ark.; 73
 Berry, John T.: P.O. Box 566, Arkadelphia, Ark.; 116,125, 138,142,219
 Berry, Mary Joyce: 1304 Kitchen, Jonesboro, Ark.
 Berryman, James (Dr.): Arkadelphia, Ark.; 82
 Berry, Ted C.: Hwy. 67 N., Arkadelphia, Ark.; 125,138, 142,207,216
 BETA BETA: 146,147
 Botta, Barbara E.: Rt. 1, Box 121, Indianola, Miss.; 219
 Biddle, Cindy: 107,120,154
 Bickham, Wanda Faye: 11105 Prince, Texarkana, Ark.; 207
 Biney, Ekow P.: 89/26 Essairadn, Lerondi, Ghana; 219
 Birdsong, John Thomas: Wilburn Rt. Box 37, Heber Springs, Ark.; 130,207
 Bittle, Kathy A.: P.O. Box 37, Clinton, Ark.; 207
 Black, Brenda J.: 412 South St., Burdon, Ark.
 Blackley, Joe Ella: Rt. 1, Prattville, Ark.
 Blackman, Flora Jean: 138 North 21st St., Arkadelphia, Ark.
 Blackley, Mark Haywood: 19 West Broad Oakes, Houston, Tex.
 Bland, Leonard Ray: Lemely Drive, Texarkana, Ark.
 Blann, Woody E.: Box 66, Hampton, Ark.; 121
 Blaylock, Paula Sue: P.O. Box 233, Hazen, Ark.
 Blascoe, Bob: 229
 Blascoe, Deborah Watson: 1802 Carolyn, Hope, Ark.
 Blevins, Carlid Joran: Reeds Spring, Mo.; 160,193
 BLUE KEY: 134,135
 Boatman, Jack: Rt. 1, Box 746, Marion, Ark.; 136,207
 Bobo, Bonnie Dell: Rt. 4, Hope, Ark.; 150,207
 Bollen, Ray A.: P.O. Box 42, Friendship, Ark.; 207,229
 Bollen, June C.: P.O. Box 42, Friendship, Ark.
 Bonda, Max Kelly: Rt. 5, Clinton, Ark.; 116,207
 Bones, Nancy Jane: 210 North 8th, Gurdon, Ark.
 Boone, Grace (Mrs.): 78
 Booth, Robert Gates: 809 West 29th, Pine Bluff, Ark.; 142, 229
 Bourne, Stephen J.: 9910 Chicot Rd., Little Rock, Ark.; 142, 160,207
 Bowie, Connie: 216 South 4th, Augusta, Ark.; 120,219
 Bowden, Evelyn: 114
 Bowles, Phillip F.: 905 Maple, roseatt, Ark.; 130,193
 Bowlin, Billy Steve: 302 East second St., Rison, Ark.; 181, 182,207
 Boyle, Mimi Jean: 638 Mimosa Dr., West Helena, Ark.; 54,229
 Bradley, Barbara Lyns: 415 North Hazel, Hope, Ark.; 193
 Bradley, Jan Elizabeth: 112 Ozark, El Dorado, Ark.; 229
 Bradley, Laura Mae: 606 North Spruce, Searcy, Ark.; 130, 207
 Bradley, Pearl Gwyn: P.O. Box 104, Winslow, Ark.
 Bradley, Randy Wayne: Box M, Alma, Ark.; 186,207
 Brazil, James F.: 1205 Caddo, Arkadelphia, Ark.; 142,229
 Brennan, Terry J.: 4237 Malvern Rd., Hot Springs, Ark.
 Brewer, Becky Sue: 3407 Palmoor Dr., Dallas, Tex.; 193
 Brewer, Janet Lynn: 3720 Fair Oaks, Pine Bluff, Ark.; 114, 128,129
 Brewer, Mary Helen: Rt. 1 Box 391, Gurdon, Ark.; 229
 Brewer, Michael Orvis: 400 West 37th, Pine Bluff, Ark.
 Bridges, Herman B.: Rt. 3, Arkadelphia, Ark.; 193
 Brin, Margaret: Rt. 2, Box 154 B, Arkadelphia, Ark.
 Brisco, Larry Dan: Rt. 1, Laveca, Ark.; 148
 Brockinton, Brenda: 2806 N. Kellogg Rd., North Little Rock, Ark.; 229
 Brogdon, Carolyn Louise: Rt. 1, Box 250 B, Glenwood, Ark.
 Brooks, Wiley D.: Rt. 1, Box 13, Wilmar, Ark.
 Brookus, Lynden L.: Rt. 2, Box 34, Malvern, Ark.; 193
 Brown, Bennett E.: 127 E. Oak, Lancaster, Tex.; 229
 Brown, Bill Lewis: 908 Sturgis, Warren, Ark.; 128,130
 Brown, Kenneth L.: Rt. 1, Altus Dr., Fayetteville, Ark.; 229
 Brown, Linda D.: RR2, Box 189, Foreman, Ark.; 136,208
 Brown, Melvin: 28 Linden St., Marion, Ark.; 169,208
 Brown, Mlle A.: Rt. 2, Box 56 D, Mensa, Ark.
 Brown, Richard H.: 417 North 16th, Arkadelphia, Ark.; 90, 91
 Brown, Wilber Ken: 109 North 5th, Dardanelle, Ark.; 179
 Brown, William H.: 2003 West 42, Pine Bluff, Ark.
 Browning, Ronnie L.: Rt. 2, Box 42, Arkadelphia, Ark.
 Brunening, Walter H.: 613 Erie, Shreveport, La.; 229
 Brummett, Mary Ruth: 603 Scenter, Lonoka, Ark.; 152,158, 208
 Bryan, Anna Armada: 803 Pendleton Ave., Boonville, Mo.; 125,123
 Buck, Bobby Neal: Rt. 11, Box 399, Texarkana, Tex.; 186, 219
 Bumpus, LaDonna Gayle: 2000 West Oak, El Dorado, Ark.; 193

Buras, Jack: Arkadelphia, Ark.; 68
 Burch, Clementine: Rt. 2, Box 13, Chideater, Ark.; 193
 Burgess, Bennie Carol: 206 East Lincoln, Hamburg, Ark.; 130,193
 Burks, Donnie: 801 South Richard, Benton, Ark.
 Burks, Cynthia N.: 801 South Richard, Benton, Ark.; 193
 Burks, Fannie Jean: P.O. Box 5, Whalen Springs, Ark.; 130,136,208
 Burko, Michael R.: Rt. 19, Box 361, Texarkana, Tex.
 Burleigh, David: 5413 S. Youngs Place, Oklahoma City, Okla.; 219
 Burnett, Amy Sue: 509 W. Center, Besbo, Ark.; 208
 Burton, Claudia Jeanne: 2050 Hickory Crest, Memphis, Tenn.; 107,109,130,193
 Burton, Lyla Frances: Rt. 4, Box 231, El Dorado, Ark.
 Butler, Stephen Milton: 7005 Nebraska, Pine Bluff, Ark.; 110,193
 Byers, Donna Gail: P.O. Box 726, Hope, Ark.
 Byers, Jim Don: Rt. 1, Okolona, Ark. 193
 Byers, Randal Wayne: Hwy. 4, Hope, Ark.; 138

C

Caldwell, Raymond: Arkadelphia, Ark.; 89
 Calhoun, Deloris M.: 6 Buck Ave., Arkadelphia, Ark.
 Callaway, Shirley: 78
 Calhoun, Dennis E.: 6 Buck Ave., Arkadelphia, Ark.; 193, 208
 Camp, Sharon Sue: 415 East 34th, Texarkana, Ark.; 20,114, 219
 Cantrell, Amanda: 316 North 9th, Arkadelphia, Ark.
 Cantrell, Becky Ann: 4170 Navaho, Memphis, Tenn. 107,193
 Cantrell, Martha Lynn: 4170 Navaho, Memphis, Tenn.; 107, 193
 Cantrell, Cathy Kay: Rt. 3, Box 553A Mensa, Ark.;
 Cardwell, Cathy: RR3, Box 553A Mensa, Ark.; 107,109,193
 Carlton, James: 40 North Third, Nashville, Ark.
 Carlton, Kalyne: 3731 Julie, Amarillo, Tx.
 Carmack, James: Oden, Ark.
 Carpenter, Larry: 133 Johnson, Camden, Ark.
 Carozza, Charles: OBU Box 775, Arkadelphia, Ark.; 55,103, 134,146,160,162,163,164,165,166,229
 Carson, Susan: 1271 W. 20, Pine Bluff, Ark.; 208
 Carter, Terry: 806 E. Waterman, Dumas, Ark.; 20,193
 Case, Elizabeth: Rt. 3, Box 352, N. Little Rock, Ark.; 152, 229
 Casey, Henry: 100
 Cassidy, Pamela: P.O. Box 805, Nashville, Ark.; 193
 Castlesberry, Deborah: P.O. Box 312, Malvern, Ark.; 219
 Catalina, Nelson: Turrell, Ark.; 144,169,170,172,186
 Cavakis, Sheryl: 710 Hudson, Hot Springs, Ark.
 Cavanaugh, Connie: 76
 Cavanaugh, William: Arkadelphia, Ark.
 Chaffin, Tommy: 3155 Damascus Way, Dallas 34, Tx.; 55, 121,125,138,142,229,272
 Chamberlin, Denise: Rt. 5, Box 443, Flemington, N.J.; 193
 Chambers, Julie: 4704 N. Cypress, N. Little Rock, Ark.; 192,193
 Chambless, Charles (Dr.): 93,97
 Chancellor, William: Rt. 1, Box 394, Donaldson, Ark.
 Chapel, Dewey (Dr.): 81,97
 Chapel, Dorothy (Mrs.): Arkadelphia, Ark.; 97
 Chandler, Ronald: 145 Bouff, Eudora, Ark.; 193
 Chapel, Mark: Rt. 1, Bismarck, Ark.; 125,127,134,142,219
 Cheatham, Patrick: 114 Naval Orange Dr., Buras, La.
 Cheatham, Sharon (Mrs.): Arkadelphia, Ark.; 76
 Chesshir, Michael: Rt. 2, Royal, Ark.; 219
 Cheyne, David: 1800 Sylvia, Arkadelphia, Ark.; 110,122, 130,141,219
 Cheyne, Steve: 1800 Sylvia, Arkadelphia, Ark.; 109,130,193
 CHI DELTA: 150,151
 Childs, Florence Diane: Box 295A, Laza, Ark.; 130,140,208
 Chisum, Annetta: 1039 Henderson, Arkadelphia, Ark.; 127, 208
 Chisum, Fran: Box 14, Waldron, Ark.
 Churchwell, Nellie: Rt. 2, Box 180G, Hope, Ark.; 115,150, 229
 Cini, Robert: 805 4th St., Savana, Ill.; 160,163,229
 CIRCLE K: 138,139
 Clark, Grady: 401 N. 8th, Apt. 2, Arkadelphia, Ark.
 Clark, Robert: Rt. 3, Arkadelphia, Ark.
 Clay, Billy: Star Route, Aspermont, Tx.; 194
 Claypool, Lynn: Rt. 4, Springdale, Ark.; 121
 Clearman, David: 1801 Monroe, South Little Rock, Ark.; 219
 Clements, Clifford: Rt. 5, Box 610, Little Rock, Ark.; 148
 Cliff, Wilmer: 4304 Union Ave., Pine Bluff, Ark.
 Cliff, Randell: 2525 Coker-Hampton, Stuttgart, Ark.; 121,132,146,219
 Clifton, Joyce: Rt. 1, Huntington, Ark.; 219
 Cluck, Darrel: 2311 Fairview Dr., Fort Smith, Ark.; 132, 146
 Cochman, Rochelle: 4105 7th Ave., N. Birmingham, Ala.; 130,194
 Coates, Beverly: 6506 Sandpiper, Little Rock, Ark.; 194, 208
 Coates, Jerry: 1205 S. Porter, Stuttgart, Ark.; 116
 Coates, Sharon: 1206 Coker-Hampton, Stuttgart, Ark.
 Coates, Margaret: Rt. 1, Box 393L, Pine Bluff, Ark.; 130, 219
 Costa, Susan: Rt. 1, Box 393L, Pine Bluff, Ark.; 130,209
 Coble, Charles: 3109 Oak Lane, Van Buren, Ark.
 Coburn, Louisa (Mrs.): 75
 Cochran, Jimmy: 705 View, Jacksonville, Ark.
 Cochran, Loraine: Rt. 1, Box 217, Palestine, Ark.; 26

STROTHER, LANE: Arkadelphia, Ark.;
 Stroud, Hanson: 1025 School, Malvern, Ark.;
 Stroops, Don: 702 Alpine, Hot Springs, Ark.; 216
 Stroud, David: 1025 School St., Malvern, Ark.; 143
 Stroud, Steven: 407 Pecan, Winfield, La.; 225
 Stuart, Judi: Star Rt., Arkadelphia, Ark.; 225
 Summerlin, Neal: Rt. 3, Box 301, Arkadelphia, Ark.; 115, 135,238
 Sumner, Kathryn (Mrs.): Arkadelphia, Ark.; 97
 Summerside, Calvin: Rt. 1, Box 48, Arkadelphia, Ark.; 203
 Suskey, John: 927 Greenwood, Hot Springs, Ark.; 226
 Sutherland, Doug: Camden, Ark.; 147,226
 Surtley, Cecil: Arkadelphia, Ark.; 82
 Sutton, Kathy: 812 E. 10th, Smackover, Ark.; 216
 Swann, Marthe: 321 W. 25th St., Auburn, Ala.;
 SWIMMING: 178,179
 Syler, Allen: 712 S. 22nd, Arkadelphia, Ark.;
 Symon, Gary: 9 Windy Ridge, Ridgefield, Ct.;

T

Taber, Janet Ruth: Box 95, Smackover, Ark.; 203
 Tabley, Anita: 5907 Lake View, N. Little Rock, Ark.; 203
 Tanner, Linda: 6730 Oakwood St., Westminster, Colo.; 226
 Tarpley, Frances J.: Box 17, Okolona, Ark.;
 Tarpley, Wallace: Box 17, Okolona, Ark.;
 Tate, David: 317 Lakeside, Camden, Ark.; 128
 Tate, Debbie: 317 Lakeside, Camden, Ark.; 114,128,151,226
 Tate, Becky: 317 Lakeside, Camden, Ark.; 203
 Taylor, Brenda Diane: Rt. 2, Amity, Ark.; 236
 Taylor, Frank: Arkadelphia, Ark.; 71
 Taylor, Ira Lee: Rt. 4, Box 368, Texarkana, Ark.;
 Taylor, Keith L.: 7615 E. 17th, Tulsa, Okla.; 218
 Taylor, Marion Jr.: 2115 Battery, Little Rock, Ark.;
 Taylor, Russell Ray: 79 Otzie Lane, Jackson, Tenn.; 161
 Teague, Leonard David: 110 Roosevelt Rd., Jacksonville, Ark.; 216
 Teal, Gwynn, Lanele: Rt. 1, Box 633, Splendora, Tex.; 174, 226
 Tafford, Shelby Ray: 807 Alcoa Rd., Benton, Ark.; 153
 Tafford, Dandel Lewis: Rt. 4, Box 67, El Dorado, Ark.; 110
 Tampion, Raymon Lynn: 211 S. Lincoln, Cabot, Ark.; 147, 180
 Tanberg, Curtis Ed: Trailer No. 35, Arkadelphia, Ark.;
 Tanberg, Jimmie Ann: Windemore Rd., Ft. Worth, Tex.;
 Terrell, Walter J.: 9637 Queenswood, Dallas, Tex.; 203
 Terry, Alvin William: 114 N. 18th, Arkadelphia, Ark.; 80, 97,99
 Terry, Connie Marie: Rt. 3, Box 496, Mena, Ark.; 216
 Terry, Lynn Earl: Rt. 6, Harrison, Ark.; 216
 Terry, Rex Moreland: Box 98, Tyrone, Ark.; 121,133,138, 147,186,226
 Theaker, Larry Leon: Rt. Box 590, Hot Springs, Ark.; 226
 Therpe, James W.: Box 588, Tuckerman, Ark.;
 Thayer, Susan: 900 N. Bryen, Little Rock, Ark.; 203
 Theron, Robert Charles: 5201 Vine, N. Little Rock, Ark.; 143,160
 Thomas, Eugene Ed: 1309 Turfene, New Orleans, La.; 203, 216
 Thomas, Erla E.: Rt. 2, Box 152, Arkadelphia, Ark.;
 Thomas, Hazel: Arkadelphia, Ark.; 93
 Thomas, Howard Keith: Rt. 1, Box 1051, Benton, Ark.; 140, 147,216
 Thomas, Jeffery Dwight: Rt. 5, Box 118, Corsicana, Tex.;
 Thomas, John A.: Rt. 1, Gurdon, Ark.;
 Thomas, Lady Man: Rt. 2, Box 162, Arkadelphia, Ark.; 101, 203
 Thomas, Mary Kathalena: 1115 Ritchie, Arkadelphia, Ark.; 203
 Thomas, Mike: 2003 Lucia Lane, Pine Bluff, Ark.; 203
 Thomas, Rodney Von: Rt. 7, Box 495 B, Texarkana, Ark.; 109
 Thomas, Valma A.: Green Bikers Apt. 57, Hot Springs, Ark.;
 Thomas, Walter E.: 906 W. Lee, Dazoola, Ark.; 216
 Thomason, Janet King: Rt. 1, Everton, Ark.; 216
 Thomason, Jerry Clifford: RFD2, Harrison, Ark.; 148,153, 170,226
 Thomason, Jimmy Freeman: 201 N. 27th, Arkadelphia, Ark.;
 Thomason, Marthe: Hwy. 67 S., Gurdon, Ark.; 203
 Thompson, James L.: Box 428, Clarendon, Ark.; 139,226
 Thornton, James E.: 311 Marwinette, Hot Springs, Ark.;
 Thornton, Marsha Lynn: Rt. 4, Box 108, Malvern, Ark.;
 Thresher, Mike Lowell: 2000 Davidson, Little Rock, Ark.; 137,203
 Threat, Samuel E.: 1120 Wilson St., Forrest City, Ark.;
 Tidwell, Charles Benjamin: Star Route, Friendship, Ark.; 109,203
 TIGERETTES: 174-177
 Tim, Brenda Lee: 2075 Elaine Cr., Arkadelphia, Ark.;
 Tiner, David: 3809 Emerson, N. Little Rock, Ark.; 217
 Tinsley, Florence Janie: 215 N. Ruth, Eldorado, Ark.; 120, 236

Tinsley, Michael: 408 Hempstead, Nashville, Ark.; 29,203
 Tolar, Terry S.: Rt. 2, Box 297, Laka, Ark.; 149
 Tolson, Brent David: 721 S. W. 25th, Walnut Ridge, Ark.; 236
 Tolson, Cheryl Higgins: 635 Chrynthia, Poplar Bluff, Mo.; 131,224
 Torgerason, George Lawrence: Hwy. 67 S. Gurdon, Ark.;
 Ark.;
 Townsley, Marilyn: Box 194, Plummerville, Ark.; 217
 TRACK: 180-185
 Trammell, Michael: 111 Francis St., Hot Springs, Ark.; 203
 Trankham, William: Arkadelphia, Ark.; 141
 Tribalak, Michael: Rt. 1, Box 12, Alma, Ark.; 203
 Tripp, David: Rt. 3, Box 323, Arkadelphia, Ark.; 109,203
 Tucker, Harold Alan: 533 Old Dominion, West Helena, Ark.; 130
 Tucker, Peggy Stadman: 2749 Pine, Arkadelphia, Ark.;
 Tufts, Ruby Dell: 5801 Parker Ave., W. Palm Beach, Fla.;
 Tull, Martin W.: 1001 Sunset, Benton, Ark.;
 Turner, Curtis: Rt. 1, Murfreesboro, Ark.;
 Turner, Jerry Donald: 208 Cedar, Mt. Pleasant, Ark.; 236
 Turner, Mary Kathryn: 208 Cedar, Mt. Pleasant, Ark.; 153
 Turner, Patsy Ruth: 986 Skyline Cr., Camden, Ark.;
 Turner, Randall Wayne: 2431 Walnut, Arkadelphia, Ark.; 203
 Tyer, David J.: 6812 W. 34th, Little Rock, Ark.;

U

Unbar, Gregory: Arkadelphia, Ark.; 130,141

V

VanPelt, Becky: 4524 Herry's Lane, Dallas, Tex.; 203
 Varwell, Steve: 1603 S. Jackson, Little Rock, Ark.; 133,203
 Varner, J.: Rt. 3, Box 23, Anney, Ark.; 226
 Vasey, Richard: 1116 N. Jackson, Okemulga, Cal.; 114
 Vaughn, W. D.: Arkadelphia, Ark.; 88
 Veneman, James K.: 1104 Charlotte St., Fordyce, Ark.; 203
 Versar, Joyce: 1160 Malery, Eudora, Ark.; 203
 Versar, M. Ann: 1160 Malery, Eudora, Ark.; 114,120,151, 214,217
 Vestal, Conrad E.: 708 Cohagen, Overton, Tex.; 29,238
 Vining, Bill C.: 1056 Phelps Circle, Arkadelphia, Ark.; 121,133,169,204
 Vines, Bill Sr.: 1056 Phelps Circle, Arkadelphia, Ark.; 103,169
 Vining, B. Kathryn: 6817 Gingerbread, Little Rock, Ark.; 34,39,53,133,142,143,151,159,217
 Vining, Charlotte: 1056 Phelps Circle, Arkadelphia, Ark.; 157,158
 Vogt, Weldon (Dr.): Arkadelphia, Ark.; 97
 Vowen, Helen L.: Rt. 1, Cabot, Ark.;

W

Wacaster, Nancy: 508 Elizabeth, Hot Springs, Ark.;
 Wade, Richard: 3252 Belle St., Ahon, Mo.; 130,204
 Wafield, John: Malaysia: 204
 Waldon, Ronald C.: Box 823, Arkadelphia, Ark.;
 Waldron, Kathy: 720 S. 24th, Arkadelphia, Ark.;
 Walker, Lee: Arkadelphia, Ark.; 110
 Walker, Billy T.: 614 St. John, Gaceola, Ark.;
 Walker, Thomas: Rt. 1, Box 113, Wardell, Mo.; 204
 Walker, Wm: Rt. 2, Ashdown, Ark.; 160,204
 Wallace, James D.: Rt. 3, Box 180, Hamberg, Ark.; 226
 Walton, Michael: 10138 Fairfax, Houston, Tex.; 141,227
 Walton, Dennis: 819 Virginia, El Dorado, Ark.; 108
 Ward, Chuck: 820 N. Elm, Hope, Ark.; 117,236
 Ward, Rebecca: Main St., Emmet, Ark.; 120,133,151,217
 Ward, Kate (Mrs.): Arkadelphia, Ark.; 77
 Ware, Johnnie L.: 1813 Logan St., Arkadelphia, Ark.;
 Warren, Sandra J.: Star Rt. 1, Ste. Genevieve, Mo.; 227
 Washington, Bruce: 1800 28th St., Little Rock, Ark.;
 Washington, Dalton: 3132 Spring, Little Rock, Ark.; 137,204
 Washington, James: 223 Rueyan, Hot Springs, Ark.;
 Watson, Ken: 121 N. 19th, Arkadelphia, Ark.; 183,147,205, 217
 Watkins, Charles: Rt. 1, Box 470, Arkadelphia, Ark.; 100
 Watson, Cassie: Rt. 2, Box 783 A, Pine Bluff, Ark.; 204
 Watson, Clyde: Rt. 2, Box 783 A, Pine Bluff, Ark.; 123,227
 Watson, Johnny: 423 Welch, Wichita Falls, Tex.; 182
 Wasson, M. Denise: Box 384, Mena, Ark.; 204
 Watson, Michael B.: Box 812, Arkadelphia, Ark.;
 Watson, Thurman: Arkadelphia, Ark.; 97
 Watt, Kathryn: Box 214, Nophtet, Ark.; 217
 Watts, Lynette: P. O. Box 201, Arkadelphia, Ark.; 77,80
 Weeks, Lane: 5724 Browning Rd., Little Rock, Ark.; 204
 Welsh, Sandra: 406 Healy St., North Little Rock, Ark.; 151, 217
 Welch, Cleo: Rt. 2, Box 200, Childress, Ark.; 238
 Wells, Ronnie: Rt. 1, Box 249, Gurdon, Ark.; 237
 Wells, Sandra: 214 N. Texas, Pittsburg, Tex.; 237
 Wellman, Myra: 1004 Orchard Dr., Longview, Tex.; 204

Wesley, Andrea: Rt. 1, Box 121, Sparkman, Ark.;
 Wesley, Charles: Arkadelphia, Ark.; 84,141
 West, Charlotte: 415 Cherry St., Arkadelphia, Ark.;
 West, Douglas: 209 Barfield, Dumas, Ark.; 130,144,227
 West, Lennie Mrs.: Arkadelphia, Ark.; 77
 West, James E.: 222 Center, Boonerville, Ark.; 121,133,147, 180,227
 West, John: Rt. 1, Meth, Ark.; 204
 West, Wiley: Rt. 1, Meth, Ark.;
 Westbrook, Pat: P. O. Box 506, Hope, Ark.; 155
 Westbrook, Robert: No. 4 Colonial Dr., Texarkana, Ark.;
 Westerfield, Stephen: P.O. Box 8, St. Marys, Mo.; 204
 Westfall, Jo (Mrs.): Arkadelphia, Ark.; 77
 Westfall, Bryon: 311 N. 10th, Arkadelphia, Ark.;
 Wetherington, A. B.: Arkadelphia, Ark.; 79
 Wheatley, Melissa L.: 313 Park Ridge, Hot Springs, Ark.;
 White, Kathie Ann: 603 E. Miss., Delhi, La.; 45,112,114,128, 129,140,152,153
 White, Rochelle: 1000 Montclair, Benton, Ark.;
 White, Sandra: 3100 Kinkaid, Ft. Smith, Ark.; 153
 Whitright, Deborah: 702 W. 14th, Eldorado, Ark.; 205
 Whiteside, Richard: 12723 Indian Wells, Houston, Tex.; 92, 110,237
 Whitaeel, Kerry: 403 Cleveland, Forrest City, Ark.; 107,108
 Wiggs, Paula: Rt. 1, Box 3170, Cabot, Ark.; 123,155,217
 Wilder, Robert Lee: Rt. 1, Box 980, Benton, Ark.;
 Wilby, Rhonda: South 12th St., Piggott, Ark.; 201,204
 Wilkins, Edwin H.: 628 Burnen Circle, Magnolia, Ark.; 216
 Wilkins, Phyllis: Rt. 1, Mammoth, Ark.; 208
 Wilks, Reginald T.: 202 Front St., Gurdon, Ark.; 205
 Williams, Arthur J.: 2601 State, Little Rock, Ark.;
 Williams, Artie M.: P.O. Box 14, Pickens, Ark.;
 Williams, Charles M.: Rt. 1, Ward, Ark.;
 Williams, Cynthia: Rt. 2 Box 242, Arkadelphia, Ark.;
 Williams, Deborah K.: 519 N. Mellon, Little Rock, Ark.; 205
 Williams, Denise E.: 9508 Susanne Dr., Little Rock, Ark.;
 Williams, Dianna R.: 212 W. Central, Warren, Ark.; 112, 227,237
 Williams, Linda D.: 903 White Oak Rd., White Oak, Tex.;
 Williams, Egger: 205
 Williams, Janis E.: 307 N. Parkway, Eldorado, Ark.; 153
 Williams, Juanita (Mrs.): Arkadelphia, Ark.; 77
 Williams, Rachel: Rt. 1, Donaldson, Ark.; 217
 Williams, Ray C.: Rt. 1, Donaldson, Ark.;
 Williams, Roalin E.: 661 West, Pine City, Ark.; 237
 Williams, Ruby L.: Box 153, Engle Mills, Ark.;
 Williams, Terry: 903 White Oak, White Oak, Tex.; 227
 Williamson, Myra: Rt. 48, Emmet, Ark.; 123,237
 Williamson, Sade: Box 37, Mason, Tenn.;
 Wilkins, Edwin: 110,216
 Wilkins, Phyllis: 205
 Willis, Katherine: 1303 Beach St., Crossett, Ark.; 205
 Willis, Rae: Thornwood Dr., Doniphan, Ark.; 174,175,227
 Wilman, William: 317 West Pine, Lanoka, Ark.; 160
 Wilson, Carolyn: Rt. 2, Box 211, Arkadelphia, Ark.;
 Wilson, Connie: 418 E. Elm, Prescott, Ark.; 125,127,208,227
 Wilson, Diana: 207 Leonard St., Hot Springs, Ark.; 112,113
 Winton, Danny J.: Box 61, Rison, Ark.; 180,188
 Wolberton, Thomas: 6800 Taylor Rd., Gahanna, Ohio; 205
 Wolbor, Vester: Arkadelphia, Ark.; 82
 Wood, Dennis: Rt. 4, Hope, Ark.; 237
 Wood, Emma J.: Rt. 2, Gurdon, Ark.; 237
 Woodell, John: 205
 Woodfield, Randel: 1905 W. 33rd, Pine Bluff, Ark.; 114,141, 227
 Woodell, John: Peary, Ark.;
 Woodruff, Edna: 943 N. Division, Forrest City, Ark.; 122,227
 Wooten, Moby: Box 855, Mawell, Ark.; 227
 Worrell, James: 6306 Schaefer St., North Little Rock, Ark.; 81

Y

Yaeger, Mary S.: 4912 Hampton, North Little Rock, Ark.; 153,237
 Yancey, Jacquelyn: 1430 Glover, Malvern, Ark.; 200,205
 Yates, Elizabeth: 611 N. 6th, DeQueen, Ark.; 205
 Yeldell, Debbie J.: 108 Wheatley, Hot Springs, Ark.;
 York, Basil (Mrs.): Arkadelphia, Ark.; 77
 York, Marthe L.: Box 82, Waldron, Ark.; 117,217
 York, Randy: 107,109
 York, Robert R.: 702 Richard, Hot Springs, Ark.; 108,205
 York, Thelma J.: Rt. 1, Box 213, Warren, Ark.; 137,224
 Yost, Robert G.: Rt. 1, Pottsville, Tex.;
 YOUNG DEMOCRATS: 120
 Young, Myra L.: 6216 Senata, Little Rock, Ark.; 122,205
 Young, Willis: 1020 S. Charles, Sherman, Ark.; 137,205

**Doorways . . .
Where many led
Is often no longer important—
But there were doorways
Which did make a difference.**

**And in crossing those doorways,
Not all could meet success
On the other side.
But for those who made an honest attempt
There were rewards.**





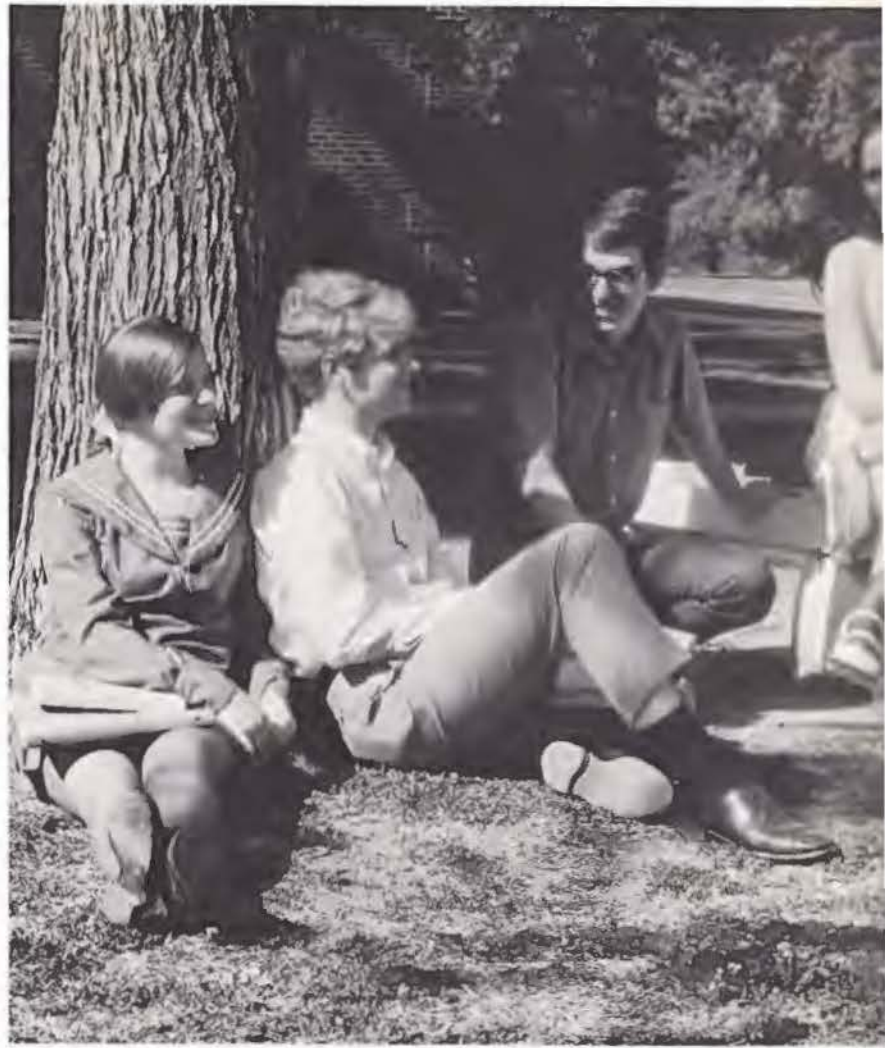



**Knowledge gained,
Friendships won,
And for some . . .
Perhaps a small step
Toward wisdom.**

**A year . . .
A collection of entrances and exits . . .
Now memories.
And yet . . .
Many doorways still remain.**





**Doorways vary
With each individual—
And he must never forget
That the decisions required to cross them
Are ultimately his own.**



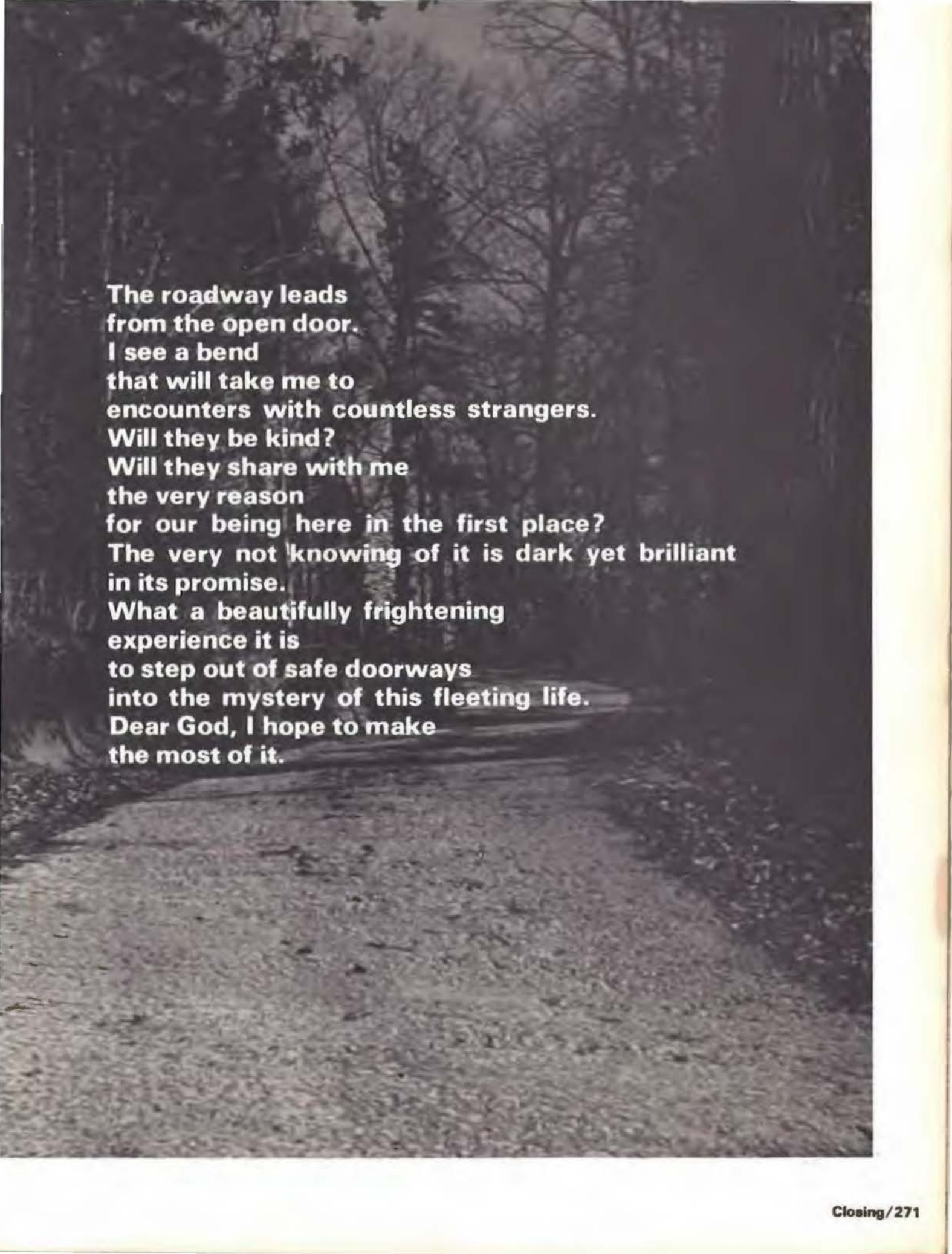

**The roadway leads
from the open door.
I see a bend
that will take me to
encounters with countless strangers.
Will they be kind?
Will they share with me
the very reason
for our being here in the first place?
The very not knowing of it is dark yet brilliant
in its promise.
What a beautifully frightening
experience it is
to step out of safe doorways
into the mystery of this fleeting life.
Dear God, I hope to make
the most of it.**



Tommy Chaffin

Editor-in-Chief

Editor's Notes

It was the second time around for me, but it was by no means easier than the first. Even the fact that I had a good staff didn't help at times. I am thoroughly convinced that there is no easy way to put out a yearbook. But it's all over now except for the distribution.

To the average student, a yearbook may be something that seems to drop from mid-air (or from the back of a truck) to represent a year of campus life. As editor, I have seen ideas come from thin air but not in the form of a finished yearbook. Between the idea and the yearbook, there has been a great effort on the part of the staff to put together not just a book of pictures but a creative symbol of a school year. To the staff, this will not be merely so many glued-together sections but a page-by-page memory album. Memories of deadlines, of working during holidays, of working during times when it was sunny outside as well as when there was snow on the ground. All the work is worth it to see a book like this distributed to the student body who, after all, are the main characters.

Special thanks goes to Mr. William D. Downs Jr. who guided, advised, listened and became a learning post for all our troubles; Gordon Hale, Walsworth Publishing Company's finest representative; Connie Wilson, who served as my assistant editor; Ted Berry, who served as editor-at-large; to the photographers, Mark Pillow, David Lowery, Walter Thomas and Jim Veneman; and to Marshall Moore and Gene Adair for their time which they donated to write copy.

The pictures of this yearbook represent split-second images as caught by the lens of a camera. May these pictures as well as the editorial comment represent the entire life of Ouachita for this school year. It is my hope that this OUACHITONIAN will not be just a book to thumb through for a week, but