

Ouachita Baptist University

Scholarly Commons @ Ouachita

OBU Yearbooks: The Ouachitonian

University Archives

1972

The Ouachitonian 1972

Ouachitonian Staff

Ouachita Baptist University

Follow this and additional works at: <https://scholarlycommons.obu.edu/yearbooks>



Part of the [Higher Education Commons](#), [Organizational Communication Commons](#), and the [Public Relations and Advertising Commons](#)

Recommended Citation

Staff, Ouachitonian, "The Ouachitonian 1972" (1972). *OBU Yearbooks: The Ouachitonian*. 80.
<https://scholarlycommons.obu.edu/yearbooks/80>

This Book is brought to you for free and open access by the University Archives at Scholarly Commons @ Ouachita. It has been accepted for inclusion in OBU Yearbooks: The Ouachitonian by an authorized administrator of Scholarly Commons @ Ouachita. For more information, please contact mortensona@obu.edu.



1972 Ouachitonia



1972 Ouachitonian

Ouachita Baptist University

Arkadelphia, Arkansas

Volume 63 Tommy Chaffin, Editor-in-Chief

RILEY LIBRARY
OUACHITA BAPTIST UNIVERSITY
Opening—1

Contents:

Student Life	18
Studies	62
Groups	104
Competition	156
Faces	190
Ads-index	244





**For each individual, a myriad of doorways . . .
Doorways to learning, self-understanding,
Maturity and to faith
And for many
College is the first encouragement
To walk through these doorways**







**Crossing a threshold
Into worlds of meaningful experience--
A difficult task
Which requires help from those
Who have entered before.**







**One enters doorways
Opened by others
Through study of recorded knowledge
And perhaps
Opens some new ones himself.**





**Forethought and perception
Are constantly needed
To make one's path
To the right doorway.
Frustration and disappointment
Need not become
Unwanted companions.**







**The other side of the doorway
Lies in shadows at first
Bewildering, perhaps frightening.
Courage and determination
Will help you to step out . . .**







**And keep moving in the right direction.
One cannot forget others as he himself moves.
Even as he moves, he has opportunities
To assist and befriend
Those who walk beside him.**







Doorways entered together--
A friendly word at the right time--
A gentle, reassuring response
To another person's problem
Can be a doorway leading
To the richest goal this life has to offer...
Love.





**And there is a doorway
At which Christ stands
And offers the supreme gift
Of his love which gives
Ultimate meaning and purpose
To our lives.**





Student Life





OPPOSITE TOP: ROTC personnel enrolled students in military science classes as required for male freshmen and sophomore students. **OPPOSITE BOTTOM:** Sharon Camp found a brief moment to converse during the rush of registration. **TOP:** Students found registration to be mostly a matter of waiting for the person in front of them to move. **BOTTOM:** Terrye Carter completed the necessary step in registration of transferring trial schedules to permanent ones.





Fall-spring Registration

Aching feet, confusion, and the magnificent sense of relief accompanied the completion of registration. The library was the site of those two days of lines, schedules, and signs. A "Frustration Center" located about half-way through the procedure was a new and welcome addition. Other improvements included pre-registration packets and the enforcement of registering at one's appointed time. The mass of classes and schedules determined from registration brought the new semesters into being at Ouachita.



OPPOSITE TOP: Kangaroo Court brought laughs and surprises as Dr. Jim Berryman sentenced two embarrassed freshmen. **OPPOSITE BOTTOM:** Two diligently working freshmen helped repaint the Tiger's stone base a new bright white. **ABOVE LEFT:** Three obedient freshmen sing a special song to the seniors at a dawn tiger meeting. **ABOVE RIGHT:** Vickie Farmer showed her good freshman spirit at one of the class' Tiger meetings. **RIGHT:** Enthusiastic freshmen and their senior leaders cheered for the Tiger at Freshmen Orientation Week's dawn activities.





Freshman Orientation

Unaware freshmen arrived on campus to be confronted during Orientation Week with the duties of senior "button" rules, dawn meetings at the Tiger, beanie wearing, and other new experiences from every angle.

The seniors, other students and faculty made the freshmen feel especially welcome with their help and attention during the entire week.

Several mixers and a watermelon supper were evening events, and the week's final highlight was the comical Kangaroo Court where sentences were given to freshmen who had been disobedient or unruly during the week.

By experiencing these first few active days, for the new students began to feel welcome and acknowledged Ouachita as their new home.



Dorm Life

Dorm life and all its activities were as diversified as the personalities of the students who experienced them. Every student who lived in a dorm soon realized that while dormitory life was enjoyable, it certainly was not all relaxation.

Dorm life as a whole was an integral part of the student's education. Room checks, resident floor counselors, popcorn poppers, suite-mates, dorm moms and pops, snacks, and occasional studying were characteristics found in dorm living. The important responsibilities learned in the dorms included independence, using one's time effectively, good relationships with others, and cooperation. The greatest facet of dorm life was the life-time friends made.





OPPOSITE TOP: The necessary duty of washing clothes confronted every dorm dweller. **LEFT:** Connie Maxwell and Gail Jameson take a call in the hall of Frances Crawford. **TOP:** A perky freshman awakened to a bright and cheerful day in his dormitory room. **BOTTOM:** The men's dorm life appeared to revolve around leisurely fun and food.





OPPOSITE TOP: Rick and Loraine Cochran enjoy a quiet evening studying in their Ouachita apartment. **OPPOSITE BOTTOM:** Chris and Reecis Robinson find that apartment life is much more peaceful than dorm life. **ABOVE:** During nice weather, Mark and Charlotte Pillow, who commute to Ouachita, eat lunch at the park. **RIGHT:** In their trailer home, Mr. and Mrs. Tom Patterson's little girl anxiously waits to see what's in the refrigerator.





New trailers replace old married quarters

Married students, if they were lucky, lived in the new trailers which mercifully replaced the old barracks-type buildings on north campus. Those not so lucky "made do," but didn't seem to mind it, in other university or privately owned housing.

If you were single, there was always the Royal Theater or Skyvue Drive In or pool tables at The Cove or the Minuteman. Then there was DeGray Lake and, just a few miles farther on, Hot Springs and Little Rock where students could bowl or skate and do whatever else might catch their fancy.

On off weekends, you probably went home.



"Wayward Saints" is Festival entry

The Ouachita Theatre presented George Herman's "A Company of Wayward Saints" as its first production of the fall semester. The play was directed by Raymond Caldwell and was Ouachita's entry in the American College Theatre Festival.

Mr. Caldwell also directed the first play of the spring semester, Arthur Miller's "The Crucible." Special seating platforms were built on the Versor Drama Center stage so that the play could be presented "in the round" with the audience completely surrounding the actors.

"Rumpelstiltskin," a dramatized version of the famous German fairy tale, was presented by the Children's Theatre, which is separate from the Ouachita Theatre. In addition to the five performances on the Ouachita campus in December, the play was presented in six out-of-town performances during the early part of the spring semester.





OPPOSITE TOP: Richard Scifres played the pompous Dottore in the Theatre's production of "A Company of Wayward Saints." **OPPOSITE BOTTOM LEFT:** In "Rumpelstiltskin," Debbie McFerrin is presented with a basket of flowers from Michael Tinsley as Susan Moss looks on. **OPPOSITE BOTTOM RIGHT:** Steve Peters and Anne Coppenger are put on trial in "The Crucible," with Gene Vestal (seated) presiding. **TOP:** Jamie Roark and Debbie Strickland mix up an evil brew in "Rumpelstiltskin." **BOTTOM:** Bob Belshan and Gene Vestal, as two members of the improvisational acting troupe in "A Company of Wayward Saints," discuss the scenario that they must dramatize.



OPPOSITE TOP: Rich Hargadine did a country-western solo in the Grand "S" Opry sponsored by Sigma Alpha Sigma. **OPPOSITE BOTTOM:** Linda St. John and David Easley "got hitched" in traditional Dogpatch style. **TOP:** A few members of Sigma Alpha Sigma stirred up a little country-western music for entertainment in a well-received Twirp Week activity, the Grand "S" Opry. **LEFT:** Assuming the role of a fortune teller, Alana Ichter revealed the hidden treasures of the future to an interested couple. **BOTTOM:** Dr. Raymond Coppenger seemed amazed at the skillful accuracy that many of his students displayed in bombarding him with oatmeal pies.



Girls ask the boys during 'Twirp Week'

Twirp Week provided a welcomed reverse in the usual "boy asks girl" dating routine.

Activities began Monday night as girls ate supper with the boy of their choice in a campus-wide picnic on the lawn.

The Grand "S" Opry, sponsored by Sigma Alpha Sigma on Wednesday night, was a well-attended country-western variety show.

Sadie Hawkins festivities were Thursday night, sponsored by Gamma Phi. Once inside the traditional Dogpatch setting, the coed found various opportunities to show her date a good time and pick up the tab. Activities ranged from the rare opportunity to throw oatmeal pies into the face of some willing professor or sink one of the 1971 Gamma pledges into the cold water of the popular dunking booth.

Beta Beta sponsored two movies, "Viva La Max" and "Texas Across The River," for a great Friday night twirp date at the movies.

Dad's Day and a 20-7 Tiger victory over the U. of A. at Monticello marked the end of Twirp Week activities.



OPPOSITE TOP: Freshman ready their float for the Homecoming parade. **OPPOSITE BOTTOM:** Bob Purvis and Carol Anthony use their talents in the completion of the Chi Delta float. **TOP:** A student is silhouetted by the Homecoming bonfire. **BOTTOM:** Enthusiastic students begin their march in the torchlight parade.





Homecoming

Students began on Monday of Homecoming week, and in some cases weeks before, planning, building, and decorating their floats to be entered in the parade. Many of the students, with girls getting late permission, spent long hours working on their floats in hopes of bringing home the first place award. On Thursday night, students met at Walton Gym for a pep rally after which they formed a torch light parade. After the parade, everyone went to a pasture adjacent to the football field where they gathered around a large bonfire for the pep rally.

Friday morning, Rho Sigma social club began its non-stop Spirit Bell ring. This continued until the parade on Saturday morning.

The parade was highlighted by the various floats, bands, marching units, and dignitaries. Last year's winner, the EEE's, captured first place again, followed by Chi Delta, and Gamma Phi with special recognition for a non-entered float going to Rho Sigma. Dormitories also participated in a decoration contest with Daniel taking first place and Cone-Bottoms finishing second.



Homecoming

The highlight of the Homecoming weekend was the annual battle of the ravine on Saturday afternoon, when Ouachita and Henderson battled it out on A. U. Williams Field. Ouachita proved to be more powerful for the second straight year by defeating the Reddies 21-14.

Halftime activities introduced the Homecoming Queen and her court. Linda St. John, sponsored by Circle K, was crowned Queen and her court was composed of Holly Hicks, first runner-up; Kathy Vining, second runner-up; Jo Ann Smith, third runner-up; and Anna Faye Waldrum, fourth runner-up.

Throughout the weekend, former students from all parts of the nation met for class reunions. The classes of 1936, 1945, and 1954 were only a few of the groups which returned to Ouachita to relive the halcyon days.





OPPOSITE TOP: Linda St. John is ecstatic after being crowned Homecoming Queen. *OPPOSITE BOTTOM:* The Homecoming court anxiously awaits the announcement of the queen. *TOP:* Pershing Rifles stand guard over the mock casket of a "Reddie". *BOTTOM RIGHT:* Quarterback Barry Bennett barks the signals which set his team into action in a 21-14 win over Henderson. *BOTTOM:* "Those Magnificent Tigers in Their Victory Machine" was the theme of the EEE social club first-place float in the Homecoming parade.





Homecoming Queen
Linda St. John

Linda is a senior speech major from Batesville and was sponsored by Circle K.





Homecoming Attendants





OPPOSITE TOP: Holly Hicks, first runner-up sponsored by Beta Beta; **OPPOSITE BOTTOM:** Kathy Vining, second runner-up sponsored by Rho Sigma; **TOP:** Jo Anne Smith, third runner-up sponsored by Gamma Phi; **BOTTOM:** Anne Faye Waldrum, fourth runner-up sponsored by Sigma Alpha Sigma.



No student 'left out' in campus activities

No students at Ouachita are "left out," not unless they want to be.

There are dozens of clubs in which they can become involved. Scholastic clubs give them a chance to meet many leaders in their academic fields, get a head start on their career and have a good time, too. Also, freshmen are invited to "rush" the social clubs and get to know the upperclassmen. By joining service organizations, students can devote some of their spare time to work on beneficial school and community service projects, such as those offered by Circle K, Blue Key and others. The BSU and the publication staff, *Signal*, *Ouachitonian*, and *Ripples*, are always eager for new workers.

Throughout the year there are football games, bonfires, and Christmas parties in the fall; rush parties, track meets, and the Mr.-Miss OBU Pageant in the spring, Repertory Week, outings, and intramural games in the summer.

Whether a person actively participated in the organizations and events or simply watched from the sidelines, he had many memories of the year. But if he sat in the dorm, as few did, he missed a lot.





OPPOSITE TOP: Elementary education majors try their hand at creating children's art. **OPPOSITE BOTTOM:** Pete Lancaster supervises the Sigma Alpha Sigma's cannon firing at the football games. **TOP LEFT:** Roscoe Stidman "enjoys" his surprise birthday party given to him by the football team. **TOP RIGHT:** Many students attend the annual Sadie Hawkins sponsored by Gamma Phi. **BOTTOM:** Betty Lewis finds that a shady spot on the campus lawn is a nice place to study.





Miss Ouachita University
Casey Kerr

Casey is a senior elementary education major from Jacksonville.



Miss OBU Alternates



Holly Hicks



Ginger Murdock



OPPOSITE TOP: Holly Hicks, first alternate, was sponsored by Sigma Alpha Sigma. **OPPOSITE BOTTOM:** Ginger Murdock, second alternate, was sponsored by the EEE Social Club. **TOP:** Kathy White, third alternate, was sponsored by Sinfonia and SAI. **BOTTOM:** Oudia Eppinette, fourth alternate, was sponsored by Francis Crawford West.



Oudia Eppinette





OUACHITONIAN BEAUTY

Donna Jo Connelly

Donna is a sophomore voice major from Hope and was sponsored by Rho Sigma Social Club.







OUACHITONIAN BEAUTY

Misti Koonce

Misti is a senior psychology major from Pine Bluff and she was sponsored by EEE Social Club.







OUACHITONIAN BEAUTY

Cindy Ritchie

Cindy is a sophomore sociology major from Minden, Louisiana and she was sponsored by the BSU.







OUACHITONIAN BEAUTY

Kathy Vining

Kathy was sponsored by Rho Sigma and is a sophomore education major from Little Rock.



Who's Who

CAROL ANTHONY: Hope, Arkansas; Math major; Chi Delta social club, secretary; Alpha Chi; Sigma Gamma Sigma.

REX E. BABCOCK: Chanute, Kansas; Math major; Distinguished Military Student; Alpha Chi; Phi Beta Lambda; Scabbard and Blade.

DEBORAH WATSON BLEDSOE: Hope, Arkansas; Music Education major; BSU; Alpha Chi; Choir; OBU Singers; Madrigals; Musician's Guild; Y.W.A.; AWS; Sigma Alpha Iota; EEE social club; Opera Workshop; Judicial Board-sophomore year.

MIMI JEAN BOYLES: West Helena, Arkansas; Math major; BSU; Alpha Chi; Kappa Delta Pi; Sigma Gamma Sigma; S.N.E.A.; AWS.



Deborah Watson Bledsoe



Carol Anthony



Mimi Jean Boyles

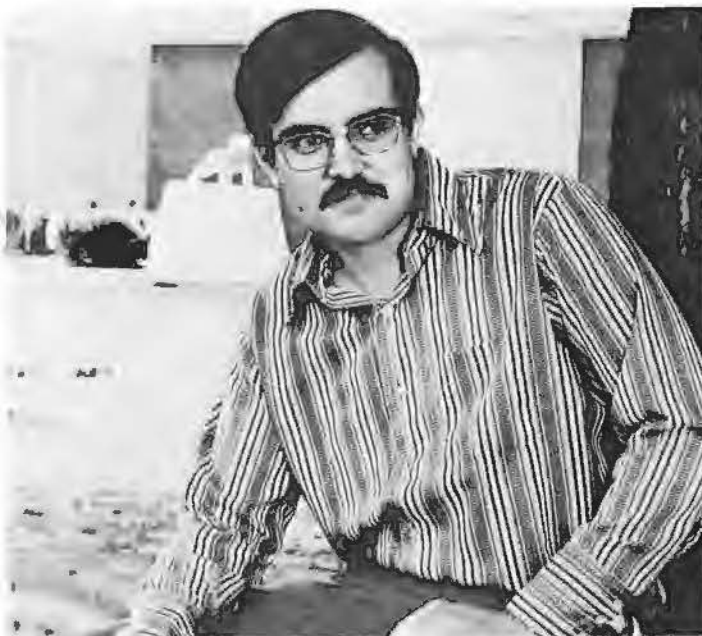

Rex E. Babcock

CHARLES P. CAROZZA: Nashville, Arkansas; Chemistry major; Blue Key; Football; Beta Beta social club.

TOMMY WAYNE CHAFFIN: Dallas, Texas; Psychology major; Mental Health Club, president; Band; Choir; Young Democrats, president and secretary; OUACHITONIAN staff, spring editor 1971 and Editor-in-Chief 1971-72; Freshman class senator; Circle K, president and treasurer; Rho Sigma social club, president; "Most Outstanding Circle K Man of the Year" 1970 for Arkansas and Missouri;



Charles P. Carozza

Director of the OUACHITONIAN Beauty Pageant for three years.

ANNE PATTON COPPENGER: Arkadelphia, Arkansas; French major; Alpha Chi; National Collegiate Players; Band; Choir; Ouachi-Tones; Student Senate; EEE social club; Student-Faculty Disciplinary Board; Elected "Most Outstanding Senior Woman" for 1971-72.

RAY ARNETT ESTES: Arkadelphia, Arkansas; Physical Education-Biology major; Distinguished Military Student; P.E.M. Club; Football; Rho Sigma social club; Scabbard and Blade; ROTC National Honor Society.



Tommy Wayne Chaffin



Anne Patton Coppenger



Ray Arnett Estes

Who's Who

TIM J. GAYLE: Longview, Texas; Business major; Student Senate, President; Blue Key, Beta Beta social club; Phi Beta Lambda; Accounting Club.

PATRICIA LILLIAN GREENE: Malvern, Arkansas; Psychology major, Alpha Chi; Phi Beta Lambda; Mental Health Club; Y.W.A.; Honors Program.

MONTE J. HOLLOWELL: Helena, Arkansas; Math major; Alpha Chi; Sigma Gamma Sigma; Distinguished Military Student; Blue Key.

JOHN SETH HOLSTON: Texarkana, Arkansas; Chemistry major; Alpha Chi; Gamma Sigma Epsilon; Blue Key; Band; Beta Beta Beta; Phi Mu Alpha Sinfonia; Freshman and Junior Class Chemistry Awards.

ALANA SUE ICHTER: Brazil; Sociology major; BSU; Alpha Chi; Gamma Phi social club, music leader; Madrigal Singers.



Tim J. Gayle



John Seth Holston



Patricia Lillian Greene



Monte J. Hollowell

PAUL KENICHI KANESHIRO: Philosophy and Religion major; BSU, president; Rifle Team.

SHIRELY ANN LOCK: Arkadelphia, Arkansas; Choral Music major; Choir; Sigma Alpha Iota; M.E.N.C.; Received the David E. Scott Memorial Scholarship; Received the Sturgis Foundation Scholarship; Received the Arkansas Teachers Association Endowment Scholarship; N.A.T.S. Finalist in Fall 1970; Civitan Club.

ROGER B. MARGASON: Mountain Home, Arkansas; Music major; Intramurals; Color Guard; Band; Choir; OBU Singers; Madrigals; Musician's Guild; Diapason; Phi Mu Alpha Sinfonia; Beta Beta, president; Blue Key, president; Opera Workshop.

ROBERTA JOYCE MILLER: Mountain Home, Arkansas; Elementary Education and Speech Therapy major; BSU; Kappa Delta Pi; S.N.E.A., Band; Choir; A.W.S.; EEE social club, president.



Alana Sue Ichter



Paul Kenichi Kaneshiro



Shirley Ann Lock



Roger B. Margason



Roberta Joyce Miller



Vanilla Nelson

VANILLA NELSON: Camden, Arkansas; Office Administration major; BSU; Phi Beta Lambda, president and secretary; S.N.E.A., secretary; Alpha Rho Tau; Intramurals Volleyball; Women's Drill Team; Choir; OBU Singers; Y.W.A.; Young Democrats; A.W.S.; Student Senate; Black American Student Society.

REBECCA MAI RUSSELL: Warren, Arkansas; Voice major; BSU; Band; Choir; Ouachi-Tones; OBU Singers; Musician's Guild; A.W.S.; Sigma Alpha Iota; Gamma Phi social club; Beulah Gresham Smith Scholarship Award; Osthoff Scholarship; USO Tour to Caribbean; State Winner NATS Auditions.

LINDA LEE SELPH: Benton, Arkansas; Music Education major; BSU; OBU Singers; Madrigals; Musician's Guild; A.W.S., president; Sigma Alpha Iota; EEE social club; Opera Workshop.



Linda Lee Selph



Rebecca Mai Russell



Jerry Smith

Who's Who

JERRY SMITH: Morrilton, Arkansas; Political Science major; BSU; Intramurals; Beta Beta social club.

GABRIEL H. SROUJI: Nazareth, Israel; Chemistry major; Alpha Chip Blue Key; Gamma Sigma Epsilon; Sigma Gamma Sigma.

LINDA LEAH ST. JOHN: Batesville, Arkansas; Elementary Education major; cheer-

leader; Gamma Phi social club; Homecoming Court 1971, Brigade Sponsor, ROTC; AWS; BSU.

NEAL GORDON SUMERLIN: Arkadelphia, Arkansas; Professional Chemistry major; Kappa Delta Pi; Sigma Gamma Sigma; Gamma Sigma Epsilon; Blue Key.

DAVID EUGENE TATE: Camden, Arkansas; Music Major; Rho Sigma social club; Ouachita Singers; Opera Workshop; Circle K, treasurer.



Gabriel H. Srouji



Linda Leah St. John



Neal Gordon Sumerlin



David Eugene Tate



Mr. Sonny Jackson



Yearbook dedicated to Sonny Jackson

There are usually many people on a campus who deserve the distinction of a yearbook dedication. The 1972 OUACHITONIAN, however, saw one person who particularly stood out from among the rest. He is Sonny Jackson.

Mr. Jackson came to Ouachita in 1954, left for a 2-year period in 1964 and, upon his return, was named head of the maintenance department's grounds crew. A native of Arkadelphia, he is the father of 3 children.

It is a joy to be around Sonny. He is enthusiastic and concerned with doing his job well. Sonny has often helped students in distress and will always take time to talk to anyone about anything. For these reasons and many more, the 1972 OUACHITONIAN is respectfully dedicated to Sonny Jackson.







Studies





Dr. Grant reviews his first two years

Having led Ouachita for more than two years since coming here as president from Vanderbilt University in February 1970, Dr. Daniel R. Grant has found time to take stock.

On the plus side, he has succeeded in filling key administrative posts with his first choices "with few turndowns."

Also, he is running ahead of schedule on physical development plans and the mammoth Advancement Campaign.

Other "plus factor" in his first two years include the cooperation of the student body and student leaders who share his objectives of academic and Christian excellence. He is also pleased "with faculty loyalty, patience and dedication to work."

His "regrets" include his inability to manage time in such simple matters as answering his mail. Also, he misses the classroom and hopes to teach a course or two after the campaign closes.



TOP: Dr. Daniel R. Grant gets ready to crown the new Tiger Day Queen in ceremonies preceding the OBU-SCA game. **BOTTOM:** Mr. W. D. Downs Jr. chats with Dr. Grant during the annual fall luncheon of the Arkansas College Publications Association in Hot Springs.





OPPOSITE TOP: Leading Arkansas Baptists in the Ouachita-Southern Advancement Campaign are (l-r) Dr. W. O. Vaught Jr., pastor of Immanuel Baptist Church in Little Rock, chairman; Dr. Rheubin L. South, pastor of Park Hill Baptist Church, North Little Rock, vice chairman; and Dr. Charles Ashcraft, executive secretary of the Arkansas Baptist State Convention, Alvin "Bo" Huffman Jr. of Blytheville is the campaign director.

OPPOSITE BOTTOM: Lakeside office building, formerly a dormitory, is scheduled to be torn down to make room for a new auditorium. **TOP:** After giving Ouachita a check for \$250,000, Mrs. L. V. "Scottie" Evans of Dermott chats with Dr. Ben M. Elrod, vice president for develop at OBU. **LEFT:** A model of the master plan for Ouachita was unveiled during the Arkansas Baptist State Convention in November. The new student center "Megastucture" is at the bottom of the picture, with the classroom-office building at its left and the fine arts building and auditorium to the right. The entire project is to be finished by 1986, Ouachita's centennial. **BOTTOM:** Two students from Southern Baptist College in Walnut Ridge chat with Dr. Vester Wolber, (r), chairman of Ouachita's religion department, and Dr. Fred Savage (second from right), who holds a similar position at Southern. Ouachita is to receive 75 per cent of the Advancement funds while Southern will re-





Statewide campaign seeks \$4,000,000

A new million-dollar student center, plus a fine arts center, classroom and office building, and endowed chairs, distinguished professorships, visiting professorships, scholarships and campus beautification are included for the University in the \$4,000,000 Ouachita-Southern Advancement Campaign.

Approved unanimously by the Arkansas Baptist State Convention in November 1970, the campaign emphasized the Cooperative Program in 1971, focuses on Ouachita in 1972 and on Southern Baptist College in 1973. Of the total amount to be raised, \$3,000,000 will go to Ouachita, the remainder to Southern.

To emphasize their support of campaign, Ouachita students, faculty, and staff members last year contributed \$80,176.35, well over their \$50,000 goal.





Mrs. Frances Lindsey

OPPOSITE TOP: Dr. Ben Elrod, vice president for development, supervised expansion and campus improvement of Ouachita. **OPPOSITE RIGHT:** Ouachita's "educational excellence" was largely the result of the work of Dr. Carl Goodson, vice president for academic affairs. **OPPOSITE LEFT:** James Orr, vice president for finance, was in charge of business and financial affairs of the University. **TOP:** Board of Trustees: Back Row (L-R): Joe Niven, Earl Verser, Dr. Richard Petty, Dwight Linkous, Robert S. Moore, James Greene Second Row: H. E. Raines, Dr. L. H. Coleman, Charles Gordon, Jr., Rev. D. B. Bledsoe, Alvin Huffman. Front Row: Rev. Johnny Jackson, Mrs. Robert Gladden, G. W. Delaughter, Dr. George T. Blackmon, Harold Echols, John May. **Bottom:** Mrs. Frances Lindsey, administrative secretary to Dr. Ben M. Elrod, checks last minute details before a meeting of the Little Rock area campaign leadership.



OBU vice presidents guide major projects

Working directly under Dr. Daniel R. Grant, Ouachita's three vice presidents guided the University's financial, academic and development operations.

As vice president for finance, James Orr was in charge of general business affairs, college transportation, faculty rental housing, the University farm and stables and many other aspects of University operations.

Dr. Carl Goodson was responsible for general academic matters and supervision of the deans and directors of all academic programs in his capacity as vice president for academic affairs.

The campus advancement campaign was added to the list of jobs for which Dr. Ben Elrod, vice president for development, was responsible. He was also in charge of fund raising, placement and activities of the Former Students Association.

Ouachita Baptist University, owned and operated by the Arkansas Baptist State Convention, worked through a 24-member Board of Trustees elected by the convention. Eight of these trustees are elected each year for a three year term. They may succeed themselves once before having to go off the Board for at least one year.



Dr. Ben Elrod



Mr. James Orr



Dr. Carl Goodson

Counselling students is administrative task

Counselling students in money matters, degree plans, and conduct were major areas of administrative responsibility this year.

Financial assistance provided through scholarships, campus employment and work-study grants was coordinated by Jim McCommas, director of student aids.

The registrar maintained all academic records and, in cooperation with their counsellors, helped guide students through the required 128 hours of their four-year academic maze.

All disciplinary action and the scheduling and management of student activities were assigned to B. Aldon Dixon, the dean of students.

Recruiting students for Ouachita led Dr. Tom Gambrell, field representative, and his assistant, Bob Bledsoe, to hundreds of high school counsellors and assembly programs in and out of Arkansas.





OPPOSITE TOP: Jim McCommas serves the university as director of student aids. **OPPOSITE BOTTOM:** B. Aldon Dixon, dean of students, talks with his assistant, Jerry Smith and Paul Baird, a student worker, about an upcoming event. **TOP:** Frank Taylor is serving in his first year as registrar. **BOTTOM:** As Ouachita's field representative, Dr. Tom Gambrell is primarily responsible for recruiting new students.

Administrators assigned to varied responsibilities

Administrative responsibilities at Ouachita included the supervision of women's activities, the library, plant maintenance, information services, and religious activities.

Ouachita's librarian, Mrs. Juanita Barnett, had to manage the coming in and the going out of 85,000 volumes, plus looking out after the pamphlet collection, the film strips and recordings, and the many other audio-visual materials located in Riley Library.

Women's housing, personal counselling, and the coordination of activities for women students was the responsibility of OBU's dean of women, Mrs. Neno Flaig.

The Baptist Student Union at the university was directed by Doug Dickens, the university chaplain.

Information services provided a variety of printed and broadcast materials for Ouachita's public relations program. Providing public relations counselling for the Advancement Campaign was a special responsibility of the department last year under the supervision of William D. Downs Jr.

The upkeep and proper supervision of all University buildings and equipment was directed by Col. John T. Berry, in charge of plant maintenance.





OPPOSITE TOP: Col. John T. Berry is director of plant maintenance. **OPPOSITE BOTTOM LEFT:** Mrs. Neno Flaig is dean of women. **OPPOSITE BOTTOM RIGHT:** William D. Downs Jr. is director of public relations and chairman of the department of journalism. **TOP:** Doug Dickens is University Chaplain and director of the Baptist Student Union. **BOTTOM:** Mrs. Juanita Barnett is librarian.



OPPOSITE TOP: Miss Martha Greene is manager of the OBU book store. **OPPOSITE BOTTOM:** Mrs. Elizabeth Fletcher is head operator on the telephone switchboard. **RIGHT:** Mrs. Ann Hansard holds the position of assistant to the registrar. **BELOW:** Cedric Neel is OBU's dietician and cafeteria supervisor.





Student employees assist administrators

Being assistant to the registrar required supervision of three full-time workers and 17 student helpers, keeping track of school files, and serving as the registrar's secretary. Handling chapel attendance records was a new duty for the registrar's office this year.

The cafeteria supervisor and dietician had to plan the school menus, buy the food and guide the staff of 24 full-time and 29 student employees. They served more than 1,800 meals a day, and a third line was opened this year to speed up service. An extra fifteen minutes was also added to the breakfast serving schedule.

The management of the OBU bookstore included the distribution of all books and supplies, art materials, sweat shirts, social club jewelry, and graduation goods.

All telephone communications were carried through the Ouachita switchboard office where the head operator and seven student employees handled calls from 7:30 a.m. until 11 every night. Middle-of-the-night rings were transferred to dorm mothers.



Mrs. Ruby Beard
Frances Crawford East counselor
Robert Bledsoe
assistant field representative
Mrs. Grace Boone
Cone-Bottoms counselor
Shirley Callaway
business office accounts payable clerk
Connie Cavanaugh
staff nurse



Mrs. Sharon Cheatham
maintenance secretary
Mrs. Louise Coburn
Northwest counselor
Mrs. Joan Daniel
secretary to the dean of graduate school
Dorothy Dierker
school nurse
Mrs. Carol Estes
business office secretary



Mrs. Dora Goff
student center supervisor
Evelyn Good
student teaching supervisor
Mrs. Ann Hensard
registrar assistant
Mrs. Mary Holiman
business office payroll clerk
Mrs. Maxine Houston
registrar secretary



Finances supervised by business office

Guided by James Orr, vice president for finance, and Joseph A. Franz, assistant business manager, the business office prepared all payrolls, paid University bills, collected and accounted for the money, posted accounts, issued periodic statements on income and expenses and administered all government programs including ATAC, Upward Bound, National Defense Loans and College Work-Study.

In addition, the business office was responsible for campus maintenance, operation of the cafeteria, post office, dormitories, college transportation, bookstore, the University farm and stables and all other business affairs of the University.

With more than 85,000 volumes, plus stacks of pamphlets, film strips, recordings and a well-equipped audio-visual aids department, Riley Library provided students with spacious, well-lighted reading areas including dozens of carrels necessary for distraction-free study.



OPPOSITE TOP: Mrs. Raymond Coppen-ger, who serves as director of alumni and placement, counsels a student concerning his future plans. **RIGHT:** As part of her job, Mrs. Mary Holiman, a payroll clerk in



Joseph A. Franz
assistant business office manager
 Mrs. Joyce Francis
business office cashier
 Mrs. Sarah Jines
dean of arts and sciences secretary
 Mrs. Belva Kelly
Daniel Memorial North counselor

Mrs. Anna Mason
West Dorm counselor
 Mrs. Ina Morgan
Flippen-Perrin counselor
 Mrs. Dorethia Newburn
arts and sciences secretary
 Mrs. Jean Raybon
assistant librarian

Kirk Smith
student aids office manager
 Mrs. Katherine Sumerlin
periodical librarian
 Mrs. Kate Ward
Conger counselor
 Lynelle Watts
student teaching supervisor

Mrs. Lennie West
business office bookkeeper
 Mrs. Jo Westfall
presidents office secretary
 Mrs. Juanita Williams
student center personnel
 Mrs. Basil York
Daniel Memorial South counselor

ATAC provides aid to school integration

The Arkansas Technical Assistance and Consultative Center (ATAC) is sponsored by Ouachita and housed on campus.

Opened in 1969 through a federal aid program, the center helps public schools comply with and adjust to integration laws.

ATAC offers several different kinds of help to administrators who ask for aid. Technical assistance is provided to solve the problem of drawing up school zones that comply with federal law and also to develop programs for getting emergency federal aid to get rearranged systems into working order.

The ATAC staff, headed by Dr. A. B. Wetherington, works with school administrators, school boards, teachers, students and even student teachers to make the classroom a better place to learn for children with varying cultural backgrounds.

ATAC worked with 121 Arkansas school districts last year alone.





OPPOSITE TOP: Dr. A. B. Wetherington serves as director of the ATAC Center. **OPPOSITE BOTTOM:** Professional staff members are: (L-R): Joe Hale, Carol Echols, Jim Ford, Mrs. Janet Prince, Jim Hillis, Jim Hope, Dr. Ed Coulter, Mrs. Opal Harper, Mrs. Nancy Lawson, and Clarence Lovell. **TOP:** ATAC Center secretaries are: (L-R): Bobbie Norton, Mrs. Ann Rowland, Mary Baker, Ollie Simes, Paula Hendrix. **BOTTOM:** Staff members Clarence, Lovell, Mrs. Janet Prince, Mrs. Rosa Torrence and Mrs. Nancy Lawson, discuss the problems that arise at the ATAC Center.

Enrollment increases in graduate school

There were 21 full-time and 37 part-time graduate students enrolled in the Ouchita graduate school this year. The full-time enrollment was up seven over the year before.

Authorized in 1958, the graduate studies program now awards the degrees of master of music education and the master of science in education. The latter degree may be earned in either elementary or secondary education.

Departments offering courses in the graduate program include biology, chemistry, education, English, history, mathematics, music, physics, political science and sociology.

Dr. Dewey Chapel is dean of graduate studies and supervises a graduate faculty of 33.

Eight graduate assistants aided the OBU undergraduate faculty this year in department instruction and laboratories. They were Mrs. Glenda Aldridge, Mrs. Evelyn Good, Mrs. Marjorie Halbert, Richard Laber, Mrs. Julia Maglothin, Grandy Royston, Rev. A. William Terry, and Mrs. Lynelle Watts.





OPPOSITE TOP: Dr. Dewey Chapel is the dean of graduate school. **OPPOSITE BOTTOM LEFT:** Ken Brown, a graduate student in Journalism enjoys working on the Signal in his spare time. **OPPOSITE BOTTOM RIGHT:** Lealon Worrell, a graduate student in political science, finds bicycle riding a relaxing sport. **TOP:** Jim Gilbert spends most of his time in the science building working on his master's in biology. **BOTTOM:** Studying for a master's in biology, Grandy Royston works as a lab assistant for the various biology classes.

Dr. James Berryman
Religion and Philosophy
Dr. Raymond Coppenger
Religion and Philosophy
Doug Dickens
Ouachita Chaplain
Dr. William Elder
Religion



Dr. Robert Stegg
Religion
Dr. Cecil Sutley
Religion
Dr. Vester Wolber
Religion



OPPOSITE TOP: Dr. Vester Wolber finishes another lecture in one of his Christian Heritage classes. **OPPOSITE BOTTOM:** Dr. Cecil Sutley listens to a student's questions during a question-and-answer session. **BOTTOM:** Berry Chapel, a tangible symbol of Ouachita University, provides a place of worship 24 hours a day.





Enrollment increases in religious studies

"Increase" is the word characterizing the department of religion this year. The number of students enrolled in the department increased 15 per cent over that of last year, involving not only those students with majors, but also those enrolled in the general education courses conducted within the department.

The Ministerial Alliance, a fellowship of students who work in the field of religion, also experienced a rise in interest, attendance, and enrollment. Guest speakers included Rev. H. D. MacCarty, pastor of University Baptist Church in Fayetteville.

The department added to its staff Mr. William Elder who is currently working on his Ph. D., and is responsible for classes in Old Testament history.

The fall lecture series brought to our campus Dr. Eric Rust, professor of Christian Philosophy at Southern Baptist Theological Seminary. He spoke in chapel, and presented lectures to various smaller groups.



Miss Evelyn Bowden
organ and piano
 Ray Holcomb
voice
 George R. Keck
piano
 Marvin Lawson
low brass



Miss Helen Lyon
strings and voice
 Dr. Francis McBeth
theory and composition
 Miss Virginia Queen
piano
 Mrs. Frances Scott
voice



Mrs. Mary Shamburger
voice
 Dr. William Trantham
dean of the school of music, piano
 Charles Wesley
woodwinds
 Charles Wright
voice



OPPOSITE TOP: Mr. Charles Wesley rehearses with a freshman woodwind student. **OPPOSITE BOTTOM:** Miss Helen Lyon demonstrates proper techniques in playing the violin. **RIGHT:** The marching band sets the pace for Tiger spirit at an OBU game.





Music enrollment hits all-time high

An all-time high of 55 freshmen enrolled in the School of Music last fall. In all, there were 125 music majors and eight graduate students.

The Ouachi-Tones made a USO summer tour of the Caribbean, toured the state in November and presented a spring concert.

Youth Choir Day in September drew 3,240 singers from more than 100 Baptist churches throughout Arkansas. They performed during half-time of the Ouachita-Southeast Oklahoma game at A. U. Williams Field.

Dr. Francis McBeth, Ouachita's composer in residence, won the coveted ASCAP award for the seventh straight year, and continued in his capacity as permanent conductor of the Arkansas Symphony Orchestra.

Spring activities included a church music workshop, a composer's symposium in March, the Madrigal Festival and a recital in Metropolitan Opera baritone Jerome Hines in April.



William D. Downs Jr.
Journalism, department chairman
Miss Fay Holimen
Humanities
Phares Raybon
Art, division chairman



Mass media effects studied in journalism

Journalism students were introduced in the fall to newly structured reporting and public affairs reporting classes which stressed the relationships between mass media and the popular arts and their effects upon modern society. In the spring, emphasis was placed on basic and advanced writing techniques with an increased amount of attention given to the relaxed indepth style of the "New Journalism" instead of the more stilted "objective" approach of the past.

In addition to course work, students received practical experience working on the weekly *Signal*, the *Ouachitonien*, in the photography lab and in the news bureau and sports office.

William D. Downs Jr., chairman of the department, served as state sponsor of the Arkansas College Publications Association. This spring, Ouachita became president of the ACPA.

Student art was displayed this April in an exhibit sponsored each year by the art department. The "Best of Show" picture is placed on permanent display in Riley Library. Mrs. Marilyn Edwards was added to the art faculty to teach sculpture and public school arts and crafts.

Exploration of masterpieces in art, music and literature continued to undergird the humanities program, with lectures highlighted with prints and slides.





OPPOSITE BOTTOM: Miss Faye Holliman plays one of the various musical selections that Arts in the Humanities students are required to learn. **TOP:** Mr. W. D. Downs Jr., chairman of the journalism department and sponsor of the Arkansas College Publication Association, shows a slide presentation on yearbooks and photography at the fall meeting in Hot Springs. **BOTTOM:** Phares Raybon, head of the art department, adds his finishing touches to a contemporary painting.



Bill Crumpler
English
Jack Estes
French
Mrs. Neno Flaig
English, dean of women
Dennis Holt Jr.
English



Mrs. Betty Jo McCommas
English
Dr. Gilbert Morris
English, department chairman
Mrs. Jane Quick
English
Dr. Herman Sandford
English



OPPOSITE TOP: In a quiet moment, Dr. Sandford reflects on his never-ending task of effectively relating literature of the past to today's student. **OPPOSITE BOTTOM:** Dr. Gilbert Morris, English departmental chairman, worked in the summer program of Upward Bound. **BOTTOM:** Dennis Holt Jr. lectured on various writing techniques to his Freshmen English class.



Writing rules eased in freshman English

"Free Writing," a new approach to Freshman English introduced in 1970 to liberate students from their traditional fear of composition, continued to flourish under the direction of Dr. Herman Sandford, director of the program.

Meeting around large tables in an informal atmosphere, the students read their papers to each other for mutual evaluation.

In addition to writing 15 to 20 essays, students kept journals in which they were asked to write at least two pages each week. At the end of the course, the journals were graded solely on the amount written in them.

Bill Crumpler, a 1965 Ouachita graduate, joined the faculty as an instructor in Freshman English and Literature in the Humanities.

Two new instructors were added to the speech department. Patsy Dickens, a 1970 OBU graduate and member of the Tigrette basketball team, returned to teach here after completing her master's degree at SMU. Ron Griffin, who received his master's degree from Baylor, was another new addition to the speech department.

Developing an appreciation for German culture through a study of its language and literature was behind a new program in German envisioned by Dr. Alex Nisbet, associate professor of chemistry, and James Hamm, assistant professor of modern foreign languages.





OPPOSITE TOP: Neil Jones takes time away from a lab to study the structure of a center pole on the lab table. **OPPOSITE BOTTOM:** In biology lab, students learn to view an organism while sketching it at the same time. **TOP:** Mr. Richard Brown, although on crutches, continued lecturing to his biology class.

Richard Brown
Biology
Dr. Wayne Everett
Chemistry
Glen Good
Physics
Dr. Clark McCarty
Chemistry and Physics



Dr. Alex Nisbet
Chemistry
Dr. Joe Nix
Chemistry
Dr. Victor Oliver
Biology, division chairman
Kenneth Sandifer
Biology



Research programs flourish in sciences

The chemistry department, headed by Dr. Wayne Everett was involved in various forms of research this year. Dr. Everett finished a National Institute of Health project in protein research of protein, while Dr. Joe Nix completed a three-year, \$40,000 project, funded by the Department of the Interior, involving studies on the distribution of trace metals in DeGray Lake.

Dr. Everett and Dr. Nix also spoke to high schools and civic clubs for both department and University recruiting purposes. The department has two sampling boats equipped with SONAR and other equipment which are valuable research assets.

Two new members joined the chemistry department this year including Dr. Joe Jeffers as a full-time member of the department, and Jim Gilbert, a graduate assistant in chemistry.

Led by Dr. Victor Oliver, the department of biology was also involved in research this year with Mr. Richard Brown studying the growth rate of perch in DeGray Lake. Several students were selected to Beta Beta Beta, a biology honor society.

Martin Tull's work in holography was a major project in the physics department. Holography is a type of photography which uses a laser camera for making three-dimensional pictures. Also during the year, Bell Telephone Company of Little Rock presented a program on holography.



Home Ec. and math prepare for future

Preparing young adults for homemaking responsibilities was the aim last year of the home economics department. Four faculty supervisors coordinated such department activities as field trips to the Arkansas Children's Colony outside Arkadelphia and to interior decorators around the state. The foods class provided refreshments for campus teas, and the clothing class modeled for the December OBU Style Show. The department also featured a marriage class for both men and women and a special home economics course for men only.

Eight department representatives were sent to the American Home Economics Association state convention in Little Rock. Ouachita's "Miss AHEA" for the year was Anna Faye Waldrum.

In January, the department was moved from Bailey Hall to the newly acquired Home Economics House on the corner by Flippen-Perrin dorm.

Math department activities included the return of William Allen from a year's leave at Northeastern Louisiana State College. While there, Mr. Allen studied computer sciences in preparation for the possible introduction of similar training in Ouachita's academic program. Fortran programming courses proposed for the spring and fall semesters this year included algorithms, basic programming and writing of programs for computer solution of numerical and non-numerical problems.





Jerry Allen, *Mathematics*
William Allen, *Mathematics*
Dr. Charles Chambliss, *Mathematics*



Miss Maude Davis, *Mathematics*
Mrs. Frances Elledge, *Home Economics*
Mrs. Annette Hobgood, *Home Economics*



Miss Kathryn Jones, *Mathematics*
Dr. Donald Seward, *Mathematics*
Mrs. Hazel Thomas, *Home Economics*



OPPOSITE TOP: During Calculus III, Dr. Seward explains how to define the potential functions. **OPPOSITE BOTTOM:** Liz Lumpkin chose to make pigs in the blanket for one of her food lab assignments. **RIGHT:** After studying about the different types of bread, Sandy Weise and Debbie Rogers prepared a pizza to illustrate one type of bread.



OPPOSITE BOTTOM: Mr. Delbert Palmer adds interest to teaching techniques in his marketing class. **TOP:** Cooperation and a relaxed atmosphere help make Mr. Kelly's advanced office practice class enjoyable. **BOTTOM:** Mrs. Frazier and Ruth Ann Smith collaborate on a difficult accounting problem.





Mrs. Helen Frazier
Secretarial Science
Jonathan Kelly
Accounting
Dr. Lera Kelly
Business Administration



Miss Sammie Lookingbill
Economics
Delbert Palmer
Business Administration
Mrs. Margaret Wright
Business

Machines added to business training

New business machines, including three electronic calculators and one mimeographing machine, were purchased for use in the office administration department this year and aided in the teaching of marketing, management, business law, corporate finance, accounting, and other subjects in the business field. Many students received on-the-job training from part time and holiday jobs.

Mrs. Helen Frazier, assistant professor of office administration, served throughout the year as president of the Arkansas Business Education Association. In early November, the business department gave a special recognition in Mrs. Frazier's honor for her being named the Outstanding Business Teacher of the Year in Arkansas. It was the second straight year she had won the award.

In January, the entire business department was moved from Bailey Hall to the second floor of Terral-Moore so that Bailey could be torn down to make room for the construction of the new student center building.

The Phi Beta Lambda business fraternity sold cloth calendars as a money-making project this year and had the organization's national president on campus for a mid-November program.





OPPOSITE TOP: Mrs. Phares Raybon and Connie Maxwell assist Glenn McFadden in checking out books. **TOP LEFT:** Education major Judy Haire uses visual aids in her classroom presentation. **TOP RIGHT:** Terry Davis visits "friends" at the Children's Colony every week. **BOTTOM:** Randy Jones entertains a group of children at the Children Colony for a course credit.





Involvement stressed by departments

Emphasis on involvement led students in the psychology department to work with handicapped residents at the Arkansas Children's Colony and take field trips to the state hospital in Benton, the Veteran's Administration Hospital and the state mental hospital in Little Rock.

Faculty members provided individual counseling for students at Ouachita and Henderson as well as for Arkadelphia residents.

Other department functions included psychological and vocational testing.

Accreditation for another ten years was granted to the department of teacher education by the National Council for Accreditation of Teacher Education.

Using a team teaching approach, the department boosted its student teaching program to near-record levels with 38 teacher trainees in the fall and 95 in the spring. Twelve library science students also practice taught during the year.

Study was done on a new teaching method called "mini-course," instruction by use of video tape.



Russ Arnold
Psychology
Dr. Charles Chambliss
Education
Dr. Dewey Chapel
Dean of Graduate Studies and Secondary Education
Mrs. Dorothy Chapel
Library Science

Mrs. Louise Durkee
Elementary Education
Ralph Ford
Secondary Education
Dr. Maurice Hurley
Psychology, department chairman
Mrs. Jean Raybon
Library Science

Dr. Jake Shambarger
Education
Mrs. Kathryn Sumerlin
Library Science
Thurman Watson
Elementary Education
Dr. Waldon Vogt
Psychology

Social sciences add new course, tutoring

An additional teacher, a new course, a voter survey and a tutoring service were the highlights of the social sciences division last year.

The history department added Ray Granade who came to Ouachita from Florida State University. Granade directed an academic skills development program which was aimed at increasing reading speed and comprehension, correcting writing problems and aiding in listening and oral communications. The department also offered a new course in the history of Vietnam and a professional seminar which did indepth studies dealing with such topics as the Civil War and Reconstruction, Imperialism, The New Deal and Vietnam.

Lt. Gov. Bob Riley divided his time between the classroom and the state capitol while Associate Professor Jim Ranchino doubled as a teacher and a TV political commentator for KATV.

The department of sociology developed a program in social work which provided a tutoring service for under privileged children.





Lavell Cole
History
Ray Granada
History, tutoring service director
John Halbert
Sociology
W. J. Megginson
History
Dr. Randolph Quick
Sociology, chairman



Jim Ranchino
Political science
Dr. Bob Riley
Political science, Lt. Governor of Arkansas
Dr. Everett Slavens
History, chairman
Reverend William Terry
History



OPPOSITE TOP: Despite his blindness, Dr. Everett Slavens researches material for class by listening to tape recordings of books and typing comments on them for his lecture files, which are given to him by his student secretary as he needs them.
OPPOSITE BOTTOM: Dr. Bob Riley, Arkansas lieutenant governor, and Jim Ranchino discuss their political science classes after meeting by chance in the OBU sub.
LEFT: Mr. John Halbert helps Bruce Watson and Freddy Hall on work for his Introduction to Sociology class.

SMG Henry Casey
Chief instructor
Cpt Don R. Jordan
Assistant professor
SFC Jerry Knapp
Instructor
Cpt Robert E. McColekey
Assistant professor
Maj. Charles Watkins
Assistant professor



OPPOSITE TOP: Lt. Col. Otis W. Livingston prepares for his lecture on the following day. **OPPOSITE BOTTOM:** Allan Grigson inspects a squad of cadets on the drill field. **RIGHT:** Johnny Funderburk is an example of the new relaxed code on hair length for ROTC students. **ABOVE:** Bruce Watson and other cadets practice the art of tying various kinds of knots in ROTC class.



ROTC unit remains as required program

Now in its eighty-fourth year, Ouachita's ROTC program remains as one of the two compulsory college training units in Arkansas.

Greater student participation than in previous years marked extracurricular activities such as the drill team, Rangers, rifle team, Color Guard and Pershing Rifles. A girls' drill team was reestablished along with the formation of a student volunteer military band.

Last summer, 18 Advance Corps cadets attended ROTC camp at Fort Riley, Kansas for the first time. Previously, Fort Sill, Oklahoma had been the site for the annual trek. The change came about due to the realignment of the Fourth and Fifth U.S. Armies.

Last fall, a petition presented to the OBU administration by a group of military science students resulted in emphasis being shifted from hair length to neatness and grooming for all OBU military science students.

Although the flight program was not in effect this year, it does remain in Ouachita's ROTC program.

Lt. Col. Otis Livingston began his first full year as OBU's professor of military science, coming here from a tour as a battalion commander in Vietnam. New instructors included Cpt. Don Jordan, Cpt. Robert McCloskey and SFC James A. Robertson.



Competition stressed in physical education

The value of competitive games, education, health and safety and the training of Christian athletes and teachers was stressed this year in the physical education department.

Possible changes in the department's activities and courses were considered by a curriculum committee composed of faculty and students.

Last spring the department established the first pocket billiards course in the state, and it remained in the curriculum this year. The department also revitalized the Physical Education Majors Club by meeting jointly with other colleges and sponsoring speakers throughout the year.

New additions to the department's staff this year included George Jones, assistant basketball coach and head baseball coach; Ron Newsome, director of intramurals and assistant football coach; and Tona Wright, volleyball and tennis coach.





George Baker
Assistant professor
Buddy Benson
Associate professor
Dr. Bob Gravett
Professor, department chairman
George Jones
Assistant professor



Miss Carolyn Moffatt
Assistant professor
Bill Vining
Associate professor
Miss Tona Wright
Assistant professor



OPPOSITE TOP: Bill Gentry and Bobby Robinson work on their putting form at a nearby golf course. **OPPOSITE BOTTOM:** Charles Carozza feels the great effect of the weight program. **BOTTOM:** A freshman girl learns that paddleball is a very strenuous activity.





Groups



Rex Babcock
Distinguish military student
Tim Gayle
Distinguish military student
Monte Hollowell
Distinguish military student



New girls' drill team Marches in parades

The Girls' Drill Team, entitled "Tigress Royale," was a newly created organization on campus. As a drill team they marched in several parades in the fall. The spring semester brought more parades, local performances and attendance in out-of-state competitions.

The team was sponsored by Company N-7, Ouachita's chapter of the Pershing Rifles. Jenny Jordan served as team commander while Mrs. Larry Burton served as the advisor.

Ouachita's Men's Drill Team consists of students who enjoy drill techniques, tactics and constant practice. The group, which was formerly a part of the Pershing Rifles became more of a club which in the future hopes to involve itself in community affairs.

Once again the team made the annual trip to New Orleans and the Mardi Gras. Performances during the Christmas holidays and additional parade performances throughout the state rounded out the club's activities for the year. Drill Team commander was Bobby Hassel.





TOP: Members of the girls' drill team were (L-R): **BACK ROW:** Martha Prince, squad leader; Brenda Graves, squad leader; Mary Ben Smith; Jeanne Burton; Rosalyn Jones. **SECOND ROW:** Wanda Bickham; Gracie Ferguson; Debbie McMenis; Melinda Fleming, squad leader; Cathy Cardwell; Marilyn Hodges; Becky Cantrell. **FIRST ROW:** Mrs. Joyce Burton, sponsor and wife of Capt. Larry Burton; Judy Featherstone; Lady Mae Thomas; Debbie Sharp; Lynn Cantrell; Jennie Jordan, drill team commander. **BOTTOM:** Members of the men's drill team were (L-R): **BACK ROW:** Chuck Howard; Randy York; Ernest Girley; Skip George; Claude Nixon. **SECOND ROW:** Tommy Dame; Glen Jackson; Eddy Knapp; Alan Haley. **FIRST ROW:** Cherie Faulkner, sponsor; Bobby Hassell, commander; Kerry Whitsell, sponsor.

Student ROTC units represent University

The Color Guard's primary job is to carry the Ouachita colors and the U. S. flag in parades around the state, at football and basketball games, and in other special events. The Color Guard Commander sees to it that the colors are raised each morning over the Administration Building before 8.

Pershing Rifles is a national military fraternity open to outstanding military cadets. Each company attends two conference meetings annually plus one Regimental Assembly where members compete in several military events.

The Rifle Team is open to those interested in improving their marksmanship and learning firearm safety precautions.

The Rangers is composed of those who have shown an interest in developing their leadership abilities. These men are given class work and application of radio-telephone procedures, map reading and elementary hand-to-hand combat. One of the most important aspects of Ranger training is the unconventional warfare instruction such as small unit tactics.



TOP: Members of the Color Guard were (L-R): Jacob Evans, Mike Fowler, Dennis Walton, Marvin Galloway. **BOTTOM:** Members of the Pershing Rifles were (L-R): **BACK ROW:** Mike Fowler, Dennis Walton, Marvin

Galloway, Claude Nixon, Larry Eirod, **ROW:** Eddie Knapp, Sid Emmons, Frank York, John Abbott. **FIRST ROW:** Skip George, Kerry Whitsell, sponsor; Ned Jones, commander; Cherie Faulkner, sponsor; Alan Haley.



Members of the Rangers were (L-R): **BACK ROW:** Harold Tucker, Rodney Thomas, Bruce Ellison, Charles Tidwell, **THIRD ROW:** Wayne Poe, Tommy Dome, Allen Haley, Sonny McBay, **SECOND ROW:** David Trigg, Bobby

Monteith, Keith Thomas, Bill Hurley, Cliff Petty, **FIRST ROW:** Doug Gates, Steve Cheyne, Robbie Doye, Bill Vining, Mitchell Lowman.



Members of the Rifle Team were (L-R): **BACK ROW:** Robbie Dove, Eddie Leugemors, Bruce Ellison, Harold Tucker, **SECOND ROW:** Sherman Craig, Chuck Pipkins, Ray Akridge, Randy

York, SFC. James Robertson, **FIRST ROW:** Jeanine Burton, Cathie Cardwell, Ramona Holiman, Martha King.

Singing men alter music and outfits

A more vibrant approach to church music and new outfits added to the effect of the Singing Men as they presented programs throughout the state in churches, high schools and civic meetings.

This year the group presented more high school programs than ever before, and when they were not performing, the Singing Men were telling the students a little about Ouachita. In April they toured high schools in Louisiana and Arkansas.

On campus they gave a chapel program and a spring concert entitled "Spring Spectacular."

This summer the Singing Men plan to spend a week in Houston singing in various churches.





OPPOSITE TOP: J. R. Duncan and David Remy blend their voices during a Singing Men rehearsal. **ABOVE:** Richard Aekin, pianist for the Singing Men, practices a new piece in preparation for the spring concert. **LEFT:** Several members of the Singing Men look over some new music during a practice session in the Chapel.



Members of the Ouachi-Tones were (L-R):
STANDING: Kathy White, Mrs. Jake Shambarger,
 sponsor; Kathy Pitt, Diana Wilson, Peggy Hellen,

Donna Jo Connelly, Gay Gladden, Linda Easterling,
 and Dianne Williams, **SITTING:** Anne Coppenger,
 Becky Russell, and Holly Hicks.

Ouachi-Tones active in advancement drive

The Ouachi-Tones made numerous appearances throughout the state this year for the Ouachita Advancement Campaign. The group, composed of ten singers and a pianist, performed for civic clubs, conventions, churches, and high school audiences. Last summer they made a USO tour through Panama, Puerto Rico, Guantamano Bay, Cuba and islands in the Bahamas and West Indies.

Under the direction of Mrs. Mary Shambarger, the group presented a special chapel service in the fall, and their annual concert in the spring. They made approximately 35 appearances during the year. Members of the group were selected by Mrs. Shambarger.





OPPOSITE BOTTOM: Becky Russell takes understudy Jan Rogers through the steps of one of the Ouachi-Tone routines. **TOP RIGHT:** Peggy Hellen, Anne Coppenger, and Diana Wilson prepare for the annual spring concert. **TOP LEFT:** Mrs. Mary Shambarger serves as Ouachi-Tone sponsor. **BOTTOM:** Intently watching rehearsals, Mrs. Shambarger supervises every Ouachi-Tone practice session.

Career groups seek additional knowledge

A society for student organists, Diapason is the Ouachita chapter of the American Guild of Organists. In addition to regular meetings the second Monday of every month, Diapason encourages its members to attend organ recitals in Little Rock and to present recitals of their own on campus.

A member of the National Federation of Music Clubs, the Musician's Guild seeks to promote greater interest among its student members in all aspects of music. Meeting once a month, the Guild encourages participation in the choral and instrumental organizations, attendance at all concerts and recitals and offers study courses to supplement work taken for credit. Miss Virginia Queen is faculty sponsor.

Introducing mathematical concepts beyond the range of the classroom is the aim of Sigma Gamma Sigma, a campus-wide organization of outstanding mathematics students. Requiring that members have six hours of math, SGS holds monthly meetings to provide students with the opportunity of discussing concepts and presenting ideas to improve the curriculum. New members were initiated this spring.

Requirements for membership in Gamma Sigma Epsilon, an honorary chemistry fraternity, include a 3.0 GPA in at least twelve hours of chemistry. Last spring two members, Gabriel Srouji and Neal Sumnerlin, attended the national GSE convention at Mississippi State College for Women at Columbus.



Members of Diapason Club were (L-R): **BACK ROW:** Rick Vasey, Marilyn Metcalf, Greg Porter, president; **THIRD ROW:** Marlynn Parish, Robert McMennis, vice president; Sue Arne; **SECOND ROW:** Evelyn Bowden, sponsor; Marcie Floyd, Tamara Cockman, secretary-treasurer; **FRONT ROW:** Hwaikee Seow, Sally McCarty, program chairman.



Members of Musician's Guild were (L-R): **BACK ROW:** John Morgan, Donald McMaster, Cindy Floyd, Sharon Camp, Glenda Hodges, Ann Verser. **SECOND ROW:** Becky Russell, Cannon

Lamont, Towanann Payne, Diane Wright, Janet Brewer, Peggy King, Kathie White, Kathy Pitt. **FIRST ROW:** Martha Lancaster, Roberta Rauch, Debbie Tate, Lois

Kirkpatrick, Karen Shank, treasurer; Gay Gladden, secretary; Rober Margason, vice president; Phil Hardin, program chairman; Randy Woodfield, president.



Members of Sigma Gamma Sigma were (L-R): Nellie Churchwell, Connie Maxwell, Sammie Halbert, Judee Royston, Monte McIlwain.



Members of Gamma Sigma Epsilon were (L-R): John Holston, Gavriel Srouji, sgt.-at-arms; Earl Hunter, Neil Summerlin, president; Steve West, vice president.

Players, accountants prepare for careers

The National Collegiate Players attempt to further interest in dramatics in institutions of higher education and promote a sense of devotion and cooperation among those involved in the theater arts. The Players accomplished this by producing, directing, or otherwise participating in plays on the Ouachita campus.

The Accounting Club is an organization designed to help future accountants prepare for problems they will later encounter.



Members of the National Collegiate Players were (L-R): Gene Vestal, Steve Peters, Ann Coppenger.





OBU honor societies go beyond classroom

Alpha Chi is made up of the upper ten percent of the junior and senior classes. Four members attended the national convention at Memphis, Tennessee. Initiation of new members was held in the spring.

Sigma Tau Delta was created to promote the mastery of written expression, encourage worthwhile reading, and foster a spirit of fellowship among men and women specializing in English. Requirements for membership are 12 hours and a 2.5 average in English.

The chapter's activities included editing *Ripples*, the campus literary magazine, and a banquet in the spring to induct new members.

Members of Alpha Chi were (L-R): **STANDING:** John Holston, Monte Hollowell, Rex Babcock, Gabriel Srouji. **SITTING:** Judith Crouch.



Members of Ripples Staff were (L-R): Susan Moss, Martha York, Margene Stack, Charlotte Pillow, Keitha Story, Tomi Motley.

Members of Sigma Tau Delta were (L-R): **BACK ROW:** Bernie Hargis, Sheila McCone, Susan Moss, Sherry Dublin, Tomi Motley, Paulette Jerome, Charlotte Pillow, Chuck Ward, Margene Stack, Gilbert Morris, sponsor.

Professional groups add to core subjects

The Student National Education Association (SNEA) is composed of students who are planning to enter the teaching profession. Monthly meetings were held to discuss career opportunities and problems facing educators.

SNEA sponsored a drop-in at the beginning of the fall semester for all those interested in joining. The association was represented at the annual AEA Convention in November. A special state-wide luncheon was also held with Ouachita being represented.

Phi Beta Lambda, an organization to promote an understanding of the business and industrial world, made visits to various businesses this year. They also visited the capitol to talk with Governor Dale Bumpers, heard visiting speakers, and conducted service projects throughout the community. The project for the year was selling 1972 calendars. In March, members of the organization participated in a Walk-a-thon for the March of Dimes, and attended the state Phi Beta Lambda Convention in Conway in April.



Members of the SNEA were (L-R): **BACK ROW:** Janie McDonald, Vanilla Nelson, secretary; Tomi Motley, Yvonne Harris, Judith Crouch, Carol Oldham, president. **SECOND ROW:** Barbara Hempstead, Edna Woodruff, first vice president; Gail Jameson, second vice president; Briendal Hatley, Myrtle Williamson. **FRONT ROW:** Marilyn Parrish, Connie Maxwell, Cindy Floyd, Susan Yeager, Emily Jones.



Member of Phi Beta Lambda were (L-R): **BACK ROW:** Marilyn Parrish, Mary Hall, Pam Cassidy, Helen Mayweather, Ruth

sor; Gayla Manning, Vanilla Nelson, president; Glenda Roberts, David Remy, Andrew Greene. **FRONT ROW:** Jerry Kinnaird, vi



Members of the Mental Health Club were (L-R): **BACK ROW:** Jo Keah Anderson, Betty Fowler, Kathy Vining, Nellie Church-

well, Marilyn Metcalf, Mike Russell, Harold Tucker. **FRONT ROW:** Kathy Sutton, Judy Featherstone, Mary Ben Smith, Brenda Sink-

horn, Jan Bradley, vice president; Bennett Brown, secretary-treasurer; Tommy Chaffin, president.



Members of the Civitan Club were (L-R): **BACK ROW:** Johnny Birdsong, J. R. DeBusk, board of directors; Andrew Greene, Mike Russell, Bennett Brown, board of directors. **SECOND ROW:** Frances Ray, Nancy Fikes, Gloria Grubbs, David Bursleigh, parliamentarian; Brenda Sinkhorn, Nellie Churchwell, board of directors. **FRONT ROW:** Judy Featherstone, Mary Ben Smith, Peggy Ray, Jan Bradley, Harold Tucker, treasurer; Marilyn Metcalf, secretary; Butch Reeves, vice president; Betty Fowler, president.

Service organizations assist worthy causes

The OBU Mental Health Club, the only recognized college mental health club in the state, had as its activities a rummage sale, fund raising for the Boy's Attention Home of Arkadelphia and the State Mental Health Association. The club also attended the state mental health convention in Little Rock.

The Collegiate Civitan Club was formed as a service organization, not only to serve the school but also the community. Among the activities of the Civitan Club were a project to help underprivileged children and to promote voter registration. The club strives to help promote good citizenship and participation in school and community activities.

AWS, AHEA active in campus programs

A fall style show, a school-wide drop-in and hosting of the annual convention of the Arkansas Association of Women Students in February were three of many more AWS activities this year.

The organization also sponsored a bridal showcase style show in the spring, ran an election for the Outstanding Senior Woman, and sent delegates to the IAWS convention in Chicago.

Janie Hampton was state AWS president.

Professionalism in home economics and keeping up with developments in the home economics field were primary aims of the AHEA.

Activities included monthly programs, a banquet in February and a Senior Breakfast in May.



Members of the AWS were (L-R): **BACK ROW:** Susan Delaughter, social chairman; Ann Verser, parliamentarian; Rita Kay Gladden, Francis Crawford East representative; Ruth Ann Smith, first vice president; **SECOND ROW:** Karen McKinney, Cone-Bottoms representative; Emily Fray, secretary; Judy Haire, Frances Crawford West representative; **FRONT ROW:** Connie Bowie, second vice president; Becky Ward, Francis Crawford West representative; Linda Selph, president.



Members of AHEA were (L-R): **BACK ROW:** Linda Green, reporter; Anna Faye Waldron; Lennetta Glenn; Jane Tinsley, first vice president; Wanda Bickham.



Officers of the Young Democrats were (L-R): *STANDING*: Woody Blann, first vice president; Tommy Chaffin, secretary-treasurer; Jerry Riemenschnider, president; *SITTING*: Liz Ann Sanders, second vice president.

Politics, Christianity, are group objectives

Participation in the national convention of Young Democrats held in Hot Springs last year and lending assistance to the voter registration drive in Arkansas were among the significant activities of the Young Democrats chapter at Ouachita.

Speakers during the year included Gov. Dale Bumpers, Lt. Gov. Bob Riley, Congressman David Pryor, prosecuting attorney Jim Guy Tucker and Herbie Branscum, state president of the Y.D.'s. The club also sent delegates to the district meeting in New Orleans and will be represented this summer during the national convention in Miami.

College athlete's who were looking for someone to "pray and share their faith with," joined together in the fall and organized the Fellowship of Christian Athletes. This organization was opened to any athlete who was interested or had lettered in high school or college athletics. They held their meetings bi-weekly in Rockefeller Gym. Jim Hamilton served as president and Bill Vining Jr. served as vice president. Mr. Doug Dickens was their sponsor.



Members of the Fellowship of Christian Athletes were (L-R): Tim Gayle; Doug Dickens, sponsor; Rex Terry; Paul Kane; Conway Massey; Jim West; Mark Hed-

den; Terry Stanfill; Ronnie Ray; Mitchel Lowman; Rosco Stidman; Ernie Romero; Bill Vining, vice president; Lynn Claypool; Mark

Wooderson; Ted Hall; Robert Doye; Jim Hamilton, president; Randy Clift; Richard Lusby; Bubba Cope; Kent Raymick; Kent Leugemors.



Members of the Ministerial Alliance were: Butch Reeves, secretary; Victor Rettmann, vice president; Bill Elmf, president.



The New Mind Singers consisted of **BACK ROW:** Richard Askin, David Chayne, Larry Grayson, Steve Fawcett, Bill Ferguson. **SEC-**

ruff, Bennie Carol, Elaine Clopton, Margaret Matthews. **FRONT ROW: Grace Gianetta, Janice Moss, Liz Lumpkin, Betty Fowler.**

Religious groups emphasize activities

The Baptist Student Union's fall semester activities included a watermelon supper, a hay ride, a retreat and the state BSU convention. During the spring, the group sponsored Religious Emphasis Week, a 2-day rock festival, and various mission and revival teams. They also attended the state BSU retreat at Camp Paron near Little Rock.

In spreading the Christian message through music, the New Mind Singers presented Ralph Carmicheal's musical "Natural High" as a chapel program and also sang at the State Reform School for Girls.

The Religious Drama Guild was chartered in 1970 as a Christian service organization which promotes the gospel through drama. Since its founding, the members have traveled over 50,000 miles, presenting plays to approximately 75 churches.

The Ministerial Alliance was organized to encourage Christian fellowship and knowledge of the Bible. Members heard various guest speakers in their bi-monthly meetings and sponsored Noon Day programs with the BSU.



Members of the Drama Guild were **BACK ROW (L-R):** Brad Loman, Steve Hammond, Larry Elrod, Brad Harper, Clyde Watson. **FRONT ROW:** Jo Anderson, Mary Berry, Kathy Thomas, Paula Wiggs, Cathy Davis.



The BSU Council consisted of **(L-R):** Butch Reeves, Cindy Ritchie, Myrtle Williamson, Tommie Shaddox, Keitha Story, Mary Ann Degges, Debbie Headrick, Larry Erwin, and Paul Kaneshiro.

"Doorways" is theme of yearbook

With "Doorways" as a theme, the OUACHITONIAN staff got together to produce a permanent record of the 1971-72 college year. Tommy Chaffin, spring editor of the 1971 OUACHITONIAN, returned to edit the 1972 yearbook.

The 1972 OUACHITONIAN featured several "new looks." Student addresses were added to the index, more color pictures and duotones were in the opening section, and the social club section was done in color.

The staff found their new offices easier and more comfortable to work in.





OPPOSITE TOP: Tommy Chaffin, 1972 OUACHITONIAN editor-in-chief calls Walsworth representative Gordon Hale concerning last-minute changes in the yearbook. **OPPOSITE BOTTOM:** Staff members Bogan Morgan, Mark Chapel, Janet Jernigan, John Berry, Susan Moss and Cathy Cox were responsible for layouts, copy, cutlines, and other phases of annual production. **TOP LEFT:** Connie Wilson, assistant editor, and Ted Berry, editor-at-large, correct yearbook copy before putting it on the final copy sheets. **TOP RIGHT:** Bernie Hargis, business manager, sold ads for the OUACHITONIAN in the surrounding communities. **BOTTOM:** Eunice Morrison and Nancy Lillard, OUACHITONIAN staff secretaries, assisted the staff in the production of the 1972 OUACHITONIAN.

Newspaper features format innovations

Under the leadership of editor Brenda Dierker the SIGNAL appeared as a weekly newspaper this year. The publication offered several major changes in format, including a News Brief column on the front page giving information briefs and quick previews of coming events.

A column discussing popular records was another new weekly feature, as was the syndicated cartoon, "Frankly Speaking."

OBU journalism students served as reporters for the paper, and provided feature articles, columns and technical help.





OPPOSITE TOP: Brenda Dieker, *Signal* editor, supervised and coordinated all phases of *Signal* production. **OPPOSITE BOTTOM:** Bernie Hargis, columnist; Mark Chapel, cartoonist; Eddy Stover, sports editor; and Tommy Smith, assistant sports editor, contributed special features and regular columns to the *Signal*. **TOP:** Staff members Connie Wilson, Gene Adair, Marshal Moore, and Annette Chism, reported the news, wrote articles, designed layouts, and wrote picture captions and headlines. **BOTTOM:** Annette Chism, *Signal* business manager, was responsible for selling ads to businessmen in the community.



Members of the Ouachita Singers were (L-R): **BACK ROW:** Dr. Charles Wright, director; Greg Greenway, Danny Hall, Phil Hardin, Bill Elliff, David Tate, Randy Woodfield, Ricky Dodd, Bill Ferguson, Glen Jack-

son, James Pruitt, Larry Grayson. **SECOND ROW:** Shirley Grant, Canon Lamont, Marsha Elks, Betty Sue Jones, Kathy White, Peggy King, Peggy Hellen, Bobbie Medford, Debbie Tate, Gay Gladden, Bill Brown. **FRONT ROW:**

Richard Askin, Holly Hicks, Sherry Dou, Karen Shank, Carol Fray, Susan Cro, Becky Price, Lois Kirkpatrick, Diana Iiams, Janet Brewer, Johnny Morgan.

Vocal groups appear in regional concerts

The Ouachita Singers, a group of vocalists composed of music and non-music majors who are selected through audition, performed through-out the state as well as in surrounding states. The Singers performed in a Christmas concert, at the Arkansas Baptist Convention, and went on a state tour in April.

The Ouachita Madrigals, a group which sings and performs 15th and 16th century music in period costume, presented a musical drama, "The Unicorn," in December. In March, the Madrigals hosted the Madrigal Festival. The festival attracted Madrigal groups from all over Arkansas.

The OBU Choir, composed of approximately 100 members, performed Vivaldi's composition "Gloria" in December and held an outdoor concert in the spring.





The OBU choir, which boasts over 100 members, is shown presenting Vivaldi's GLORIA during the Christmas concert. The choir, conducted by Ray Holcomb, was accompanied by a small orchestra.



Members of the Madrigals were (L-R): Canon Lamont, Peggy King, Janet Brewer,

Alana Ichter, Linda Selph, Randy Woodfield, Phil Hardin, Kathy White, Glen Jack-

son, Karan Shank, John King, Cindy Floyd, Lois Kirkpatrick, Johnny Morgan.

Tiger Band performs on field and stage

The 91-member Tiger Band again played dual roles as a marching and concert unit.

During the fall, the marching band performed at all home football games and at the Southern State game at Magnolia. The concert band played for the Arkansas Baptist Convention in Little Rock.

In the spring, the concert band gave three outdoor concerts and three formal concerts, and later toured north central Arkansas for two days.

Other major activities for the year included sponsorship of the Region III high school marching contest.

Additional groups within the band included a brass quintet, a woodwind quintet, a flute ensemble, and a percussion ensemble. The band was under the direction of Mr. Marvin Lawson.

Band officers were David Henderson, president; Doug West, vice president; and Frances Eason, secretary-treasurer.



Members of OBU band were: **FRONT ROW:** Peggy Pearson, Judy Johnston, Pam Estes, Sheila Stephan, Sandi McCoy, Judee Royston, Jeanne Burton, Laura Lessig, Yvonne Harris, Margaret Silveira, Debbie Johnson. **SECOND ROW:** Roberta Rauch, Greg Porter, Bill Brown, Bennie Burgess, Veda Smith, Judee Merryman, Jackie Yancy, Charles Wesley, Rita Gladden, Donnie McMaster, Kerry Hughes, Mike Walston, Dwight Groggs, John King, Clark Crays, Wilfred DeBruce.

THIRD ROW: Belinda Bell, Debra Neal, Pam Johnson, Susan Coats, Mary Sandford, Cheryl Riggins, Debra Sales, Barbara Jacobs, Patricia Benton, Frances Eason, John Holston, Margaret Coats, Max Neece, Ann Yates, Gary Lierly, Lee Sanders, Bill Davis, Andrew Green, Bob Belshem, Greg Umber, Lucious Postell, Kyle Johnson, Jim Danner, Sally McCarty. **FOURTH ROW:** Glenn Ecker, Milt Loftie, Johnny Birdsang, Thomas Dams, Rod Miller, Dan Kirkpatrick, Bill Ferguson,

Doug West, Lynn Schatz, Phillip Bowler, Alvia Hampton, David Cheyne, Brenda Hood, Kathy Moreland. **FIFTH ROW:** Gene Mason, Garry Reavera, Harold Tucker, Randy Jones, Steve Bean, Steve Cheyne, Tom Stone, David Henderson. **SIXTH ROW:** Laura Bradley, Bob McMenis, Fanny Burka, Diane Childers, Cindy Floyd, Doug Gates, Janet Morgan, Richard Wade, Sergio Manriquez, Robert Wachman, Phillis Midkiff.



OPPOSITE TOP: David Henderson is drum major for the OBU Marching Band. **TOP:** The OBU Marching Band relaxes in the stands while taking a moment to express various opinions of the action on the field. **BOTTOM RIGHT:** Sergio Manriquez spent many long hours in Mitchell Hall practicing the trombone. **BOTTOM LEFT:** Members of the 1971 Majorettes were (L-R): Rita Gladden, Cheryl Riggins, Debra Neal, Frances Eason, Judee Royston, Debbie Johnson, Debra Sales, Veda Smith.

Student Senate

Student senate is a vital campus force

The student senate, composed of elected representatives of the student body, planned student activities and sponsored service and social functions.

Senate-sponsored projects this year were freshman orientation, Homecoming, Tiger Day, Twirp Week, the Freshman Mixer, Religious Emphasis Week, S.E.L.F. concerts, the Academic Banquet, football programs, Dad's Day, basketball and football radio broadcasts, Choir Day, Environmental Day, "Fast Day to Save a People", Intramural "Play" Day, the Red Cross Blood Drive, the cheerleaders and the Cheerleading Clinic, the pool and recreation rooms in the sub, movies and films, "Humanity Week", and the new Teacher-Course evaluation.



Mike Beaty
Bobbi Beason
Randy Clift
Darrell Cluck



J. R. Duncan
David Easley
Larry Grayson
Janet Jernigan



James Ketscher
Alvin Lambert
Vanilla Nelson
Anthony Powell



David Purkiss
Butch Reeves
Bobby Shephard
Jo Ann Smith





Ruth Ann Smith
 Tim Smith
 Tommy Smith
 Thomas Spillyards
 Rex Terry



Steve Varnell
 Bill Vining
 Kathy Vining
 Ken Wasson
 Becky Ward



OPPOSITE TOP: The 1971-72 student senate officers are (L-R): Tim Gayle, president; David Deere, vice president; Cherie Faulkner, secretary; and Jim West, treasurer. *BOTTOM:* Mac Davis, noted songwriter and singer, presents a student senate-sponsored concert in Rockefeller Fieldhouse.

Blue Key

Blue Key fraternity honors leadership

Blue Key is a national honor fraternity for men with outstanding leadership ability and a 2.75 grade average.

This year Blue Key sponsored the sixth annual "Miss OBU Pageant", which is a preliminary contest of the "Miss Arkansas" and "Miss America" programs. The fraternity also sold Homecoming corsages as a fall money-making and campus service project. Get-togethers and banquets were also held.



Senior Tim Gayle of Longview, Tex. was selected as Outstanding Senior Man by Blue Key National Honor Fraternity.

Charles Carozza
Mark Chapel
Tim Gayle
Monte Hollowell



John Holston
John Jones
Jimmy Lee



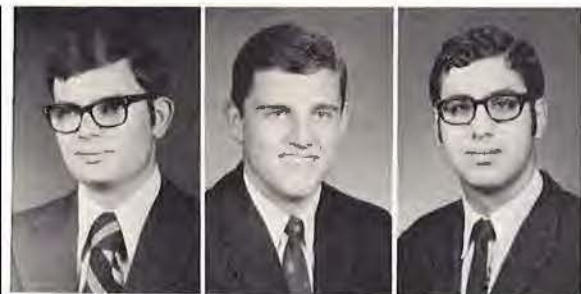

Greg Porter
Bobby Shepherd
Gabriel Srouji



Neal Sumerlin
Rex Terry



Blue Key sponsored the "Miss Ouachita" pageant which was won by Casey Kerr of Jacksonville.

Bass

Racial understanding goal of BASS group

Now in its fourth year, BASS was created as an organization for blacks to promote mutual respect between black and white students, acknowledge the rich heritage of the black men in America and, in so doing, instill pride and dignity in that heritage.

Club activities this year included Black Emphasis Week which featured Ben Lawson and Cato Brooks as speakers, plus car washes, a talent show, a "Battle of the Choirs", an end-of-school function and participation in intramural athletics.



**Jack Boatman
Linda Brown
Fannie Burks
Christal Daniel**



**Dorothy Gulley
Barbara Haynes
Barbara Jacobs
Alvin Johnson**



**Patricia Kelly
Alvin Lambert
Jerrel Lawson
Helen Mayweather**



**Brenda Moore
Eunice Morrison
Vanilla Nelson**





Lucious Postell
 Yvonne Reynolds
 Jenifer Rice
 Randy Rice
 Darlene Scott



L. T. Sims
 Mike Thrasher
 Delton Washington
 Thelma York
 Willie Young



OPPOSITE TOP: Black students meet with Dr. Grant in front of Grant Hall to discuss a list of 21 grievances brought forth by the black students last year. **BOTTOM:** Lucious Postell and Clarence Duncan share a piano break with Wilfred De Bruce.

Circle K

Service emphasized by club membership

Circle K, collegiate branch of the national Kiwanis Club, sponsored the OUA-CHITONIAN Beauty Pageant to select four beauties to be featured in the 1972 OUA-CHITONIAN. Thirty-six contestants made this year's pageant the largest in its history.

Circle K aided in the Red Cross Blood Drive and the Arkadelphia Attention Home campaign. The members also worked at the Arkadelphia Children's Colony on a "big brother" basis. Other activities were the Mo-Ark District Convention in Jonesboro, several car washes, and the collection of clothing for the needy. Major Charles Watkins served as sponsor.



Gene Adair
John Berry
president
Ted Berry
corresponding secretary



Tommy Choffin
treasurer
Earl Coleman
social chairman
Lewis Etheridge



Robert McMennis
secretary
Tom Poe
Eddy Stover
sergeant-at-arms
James Thompson



Jerry Riemenschneider
vice president
Bobby Shephard
Tommy Smith
Becky Oates
sweetheart



OPPOSITE TOP: John Berry, Circle K president, escorts the newly announced homecoming queen Linda St. John to her crowning. *BOTTOM:* Delbert Palmer and Peggy Hellen, emcee the Circle K-sponsored DUACHITONIAN Beauty Pageant.

Sinfonia and SAI

Sinfonia hosts Choir Festival, SAI holds Candlelight Service

Phi Mu Alpha Sinfonia and Sigma Alpha Iota are national music fraternities, Sinfonia for men and SAI for women.

Sinfonia sponsored the Arkansas High School Invitational Choir Festival at Ouachita this year, as well as the American Music Project. Sinfonia also attended the Province workshop.

Sinfonia's sister organization, Sigma Alpha Iota, was visited by the Mu Province president, and was represented at the SAI Convention in Atlanta Georgia. SAI also attended State Day at the University of Arkansas at Fayetteville. Other activities were the American Music Program, service as Community Concert ushers, SAI Repertoire Class, and the Christmas Candlelight Service. Spring pledging and the David Scott Memorial Concert were other activities. The Memorial Concert provides a scholarship for a voice major.

Connie Bowie
president
Diane Childs
Tamara Cochman
Susan Crosby
Marsha Ellis

Pam Estes
Cindy Floyd
social chairman
Gay Gladden
treasurer
Yvonne Harris
vice president
Peggy Helen

Glenda Hodges
chaplain
Lois Kirkpatrick
Shirley Lock
Sally McCarty
Towanann Payne

Peggy Pearson
Roberta Rauch
Becky Russell
Linda Selph
Keren Shank
secretary

Veda Smith
Shelia Stephen





Bob Belshan
David Cheyne
Jim Danner
Ed Falcomata
Bill Ferguson
Phil Hardin,
social chairman



Dell Hinkle
John Holston
pledge warden
John King
president
Milt Loftis
Serjio Manriquez
Roger Margaron



Gene Mason
Donald McMaster
vice president and
corresponding secretary
Robert McMenis
recording secretary
Johnny Morgan
Greg Porter
Mike Walston,
social chairman



Kathy Pitt,
sweetheart
Jack Estes,
faculty member
Dr. W. Francis McBeth
faculty member
Dr. Alex Nesbit,
faculty member
Ralph Rauch,
faculty member



Jimmy Tompkins
faculty member
Dr. William Trantham
faculty member
Gregory Umber
faculty member
Charles Wesley
province governor



Rho Sigma

Rho Sigma sponsors two beauties boosts spirit, runs book exchange

Rho Sigma social fraternity, better known as the Red Shirts, enjoyed another successful year. The fall semester found the Shirts sponsoring two Ouachitonian Beauties, Donna Jo Connelly and Kathy Vining. Kathy, Red Shirt Sweetheart, was also chosen second runner-up in the Homecoming royalty. The Red Shirts once again boosted Tiger spirit with a spirit truck, several pep rallies, the usual cowbells, a torchlight parade and bonfire, the hoop, spirit signs, and two 48-hour bell rings.

The Tiger Spirit Jug went to the Shirts during both the Tech and HSC football games.

Other fall activities included the get-acquainted watermelon supper at the first of the year, the Womanless Wedding, the Ouachitonian Beauty Pageant reception, intramurals, the sale of Homecoming spirit ribbons, numerous bush parties, and the annual Christmas Party. Two schoolwide functions were also

featured in the fall, one for Homecoming with the "Second Nature" providing the noise. Rho Sigma also placed first in social club competition in both the Arkadelphia Attention Home and Blood Donor drives.

The Red Shirts were busy during the spring semester with Rush Week, pledging, the Book Exchange, and the Annual Mr.-Miss O.B.U. Pageant. The Shirts were never too busy, however, for bush parties, Happy Hours, victory parties, or Tiger ballgames.

Rho Sigma presented its Rab Rogers Football Award to the Outstanding football player of the OBU-HSC game between halves at the home OBU-HSC basketball game. The Spring Outing rounded out the social year as Rho Sigma continued its high scholastic average. Last year the Red Shirts won the men's social club scholastic trophy for maintaining the highest scholastic average.

Freddy Aylett
pledge master
David Barnes
fall sergeant-at-arms
assistant pledge master
Ted Barnes

Tony Bennett
John Berry
rush chairman
Ted Berry
fall corresponding secretary
spring athletic director

Gates Booth
fall treasurer
Steve Bourne
Jim Brazil

Tommy Chaffin
fall and spring president
Mark Chapel
Don Couch
fall athletic director



TOP: The Rho Sigma float, "We've Got a Hunch We'll Win," received special recognition from the judges although it wasn't entered in float competition. **BOTTOM:** Eddie Robin





David Deere
assistant rush chairman
Ricky Douglas



Gerald Fuller
Mark Gunter



Jim Hamilton
Bernie Hargis



Bob Harris
social chairman
Gene Jines
Neal Jones
Miles Kelly
Kurt Lamb
Bogan Morgan



Steve McMichaels
Paul Payne
Tom Poe
Bogie Price
Bob Purvis
chaplain
Jim Riddle
fall vice president



Randy Robertson
Eddie Robinson
fall and spring secretary
Tom Rutledge
Paul Sharp
Steve Starkey
Eddy Stover



David Stroud
Mac Stroud
Bob Thirion
spring sergeant-at-arms
Debbie McFerrin
sweetheart
Kathy Vining
sweetheart

Alpha Omega Eta

Boosted membership aids club activities

The Alpha Omega Eta social club started the year with a larger membership, kicking off their activities with the year's first pep rally before the Ouachita-Bishop College football game. The club also sponsored sweetheart Veda Smith in the Ouachitonian Beauty Pageant and in the Homecoming Queen competition. Other fall activities were a freshman orientation booth during registration, intramurals, spirit signs and the Christmas Banquet, held this year in Hot Springs.

During the spring semester, the AOE's were busier than ever. Car washes, rush parties, pledging, bush parties, intramurals, and the sale of protective yearbook covers kept them on the go. The Girls' Invitational Basketball and Volleyball Tournaments were also sponsored by the AOE's. A new project appeared during the spring, the campus-wide Talent Show. Members gathered for their Spring Outing to close the year's activities.



Veda Smith, AOE's homecoming queen contestant, is escorted onto the football field by AOE's president Stan Owen.

*Gene Adair
fall and spring
recording secretary
Nelson Catalina
spring Sergeant at arms
Howard Cummins
spring toastmaster
Cyril Gloria
fall and spring vice president
David Henderson
fall chaplain*

*Gary Hollis
spring chaplain
Jim Miller
fall toastmaster
Shelby Moore
assistant pledge master
Parker Nantz
fall and spring treasurer
Larry Nowlin*





Stanley Owen
fall and spring president
David Pike
pledge master
David Proffitt
fall athletic director
Jerry Riemenschneider
fall and spring
corresponding secretary



Ronnie Robinson
Jerry Thomason
spring athletic director
Veda Smith
sweetheart



AOE members listen as Stan Owen, the club president, goes over plans for up-coming events.

Beta Beta

Bush and ski parties highlight club's year

Bush parties, the Dad's Day reception, a pep rally, and participation in the intramural sports program were among Beta project last year. The Beta's also sponsored Sharon Wilson in the Ouachitonian Beauty Pageant, and the club's representative, Holly Hicks, was first runner-up to the Homecoming Queen. During December the Betas held the first Beta Beta Ski Party, providing singing, laughs, and just all around entertainment. Rush pledging activities filled the Beta calendar during the spring semester, and the annual Spring Outing closed out the year.



OPPOSITE BOTTOM: Beta's tank rumbles along menacingly in Homecoming float competition. TOP: Keith Thomas sings a Christmas carol at first annual Beta Beta Ski Lodge.

Phi Baker
Charlea Cerozza
Derrell Cluck
fall chaplain
spring president
Randy Clift
fall sergeant-at-arms
J. R. Duncan
fall recording secretary

David Easley
spring athletic director
Randy Gerner
Tim Gayle
Gregg Greenway
spring chaplain
Ted Hall

Paul Miller
Roger Margason
fall president
Mike Pierce
Tony Powell





Ken Rippy
Lee Sanders
spring secretary
Roscoe Stidman
Jerry Smith
pledge master



Tim Smith
fall historian
Tom Spillyards
fall treasurer
spring vice president
John Spraggins
Doug Sutherland
fall vice president



Ray Templeton
Rex Terry
fall athletic director
spring sergeant-at-arms
Keith Thomas
spring historian
Ken Wasson



Doug West
Jim West
spring treasurer
Bobbi Beeson
sweetheart
Doug Dickens
sponsor



Sigma Alpha Sigma **EAE 'goes country,'** **wins intramurals titles**

The Sigma Alpha Sigma, better known as the "S's", sponsored a wide range of activities during the 1971-72 semesters. The club held a take-off on the Grand Ole Opry, the Grand "S" Opry, during Twirp Week. Later, during the fall semester, the "S's" promoted the Sigma Alpha Sigma Talent Show with a raffle for a stereo. Other fall activities included pep skits, bush parties, and for a service project, the Christmas party for needy boys. SAS also sponsored the pep cannon fired for touchdowns at all home games, and awarded the Jerry Forehand Memorial Basketball Award to the outstanding senior basketball player.

The year the S's captured the volleyball and football championships in intramural competition.

Beauty contest representatives for the Sigma Alpha Sigma were Anna Fay Waldrum in the homecoming parade, and Holly Hicks in the Ouachitonian Beauty Pageant.



OPPOSITE BOTTOM: Members "go country" at Grand "S", Opry. TOP: SAS members entertain underprivileged children during the club's Christmas party.

Buddy Adcock
fall treasurer
Mike Beaty
spring second vice president
Larry Brisco
spring corresponding secretary
Cliff Clements
fall athletic director

Gerry Click
fall chaplain and spring custodian
Bubba Cope
fall sergeant-at-arms
spring athletic director
Roy Cook
spring sergeant-at-arms
Terry Davis

Dub Elrod
fall corresponding secretary
David Frensley
spring photographer
David Fulton
fall first vice president
spring pledge master
Buddy Goodwin





Rich Hargadine
Jim Hart
Mike Johnson
Pete Lancaster
fall president
Richard Lusby
spring chaplain

Dell Medlin
Stan Moore
Martin McMurry
Randy O'Steen
Dick Phelan
spring treasurer

James Pruitt
spring photographer
Ken Riley
spring recording secretary
Steve Seibert
fall second vice president
spring president
Terry Tolar
Peggy Geran
sweetheart



Chi Delta

Pep stunts enliven second year activity

Chi Delta Social Club was formed December 1, 1970 to fulfill the need for another girl's social club. Six Gamma Phis, six E.E.E.'s and six independents were the charter members. Cornflower blue and yellow are the club colors, and the club flower is the daisy. The owl is their special symbol.

Activities for Chi Delta during the fall semester included the "victory machine" pep rally, spirit signs and pep stunts such as "Jump on HSC" trampoline marathon, their second place homecoming float, the nostalgic "Golden Days of Radio", the sale of "Sweet Shot" breath freshener, and the Halloween party for needy kids in cooperation with the Gamma Phis and E. E. E.'s, the Christmas Banquet at the Olde West Dinner Theater in Little Rock finished the list of fall activities.

Chi Delta's new cornflower blue blazer suits appeared in the spring. Spring activities such as rush and pledging busied the Chi Delts in their second year. At the end of the semester the second annual Spring Outing closed out a successful year.



Carol Anthony
Beverly Beadle
Bonnie Bobo
Nellie Churchwell
Carol Fray
fall historian

Nancy Gaines
Gay Gladden
*fall social chairman
and spring president*
Shirley Grant
Linda Greene
Margaret Harris
fall historian

Debbie Headrick
spring chaplain
Peggy Hellen
corresponding secretary
Cindy Hogue
Janet Insinger





OPPOSITE TOP: Carol Fray, Betty Sue Jones, Linda Greene, and Ann Verser take part in the Chi Delta-sponsored "Golden Radio Days." **LEFT:** Homecoming candidate Pam King rides atop the Chi Delta float.



Betty Sue Jones
spring song leader
Pam King
fall vice president
Lois Kirkpatrick—fall reporter and spring secretary
Sharon Kluck
spring historian
Kalla Knight
spring treasurer
Rita Lewis—1971 pledge mistress and spring vice president

Marilyn Miller
Susan Moss
1971 rush chairman
Carolyn Mullinax
Susan McCain
1972 pledge mistresses
Debbie McFerrin
Lynda Nelson
fall president

Sharon Otwell
1972 pledge mistresses
Martha Perry
Sheila Powell
Veda Smith
Debbie Tate
fall parliamentarian
Ann Verser

Charlotte Vining
social chairman
Kathy Vining
Becky Ward
spring reporter
Sandy Wisse
Bob Purvis
Beau
Tommy Spilyards
Beau

Gamma Phi

Gamma Phi sponsors annual Sadie Hawkins

Gamma Phi was founded March 2, 1944 on the Ouachita campus. Club colors are orchid and silver, and the Indian is the club's symbol.

"Purple Power!" reigned again this year as the Gammatas won the Tiger Spirit Jug during the girls' social club competition. A pep rally and countless spirit signs rounded out the Gamma's contribution to Tiger Spirit.

First semester activities for the Gamma Phi's included the annual Sadie Hawkins Day during Twirp Week. Christmas cards and a huge Christmas tree for the campus helped promote the holiday season just before the semester break. A traditional Christmas Banquet also added sparkle to the season for Gammatas and their dates. A "Thank You" wiener roast at the city park was held for those who assisted the Gammatas during the semester.

Rush Week and pledging filled the second semester calendar. The annual Spring Outing closed the social year for Gamma Phi.



OPPOSITE BOTTOM: Peggy Geran carefully touches up a Tiger Day poster.
TOP: Kathie White listens intently as another boost-the-Tigers speech is made during a pep rally.

Jo Keah Anderson
Bobbi Beeson
treasurer
Mary Ruth Brummett
Liz Ann Case
Belinda Davis
'71 pledge mistress

Cathy Davis
Jibbie Davis
Kathy Davis
Olivia Deere
Susan Delaughter

Frances Eason
Linda Easterling
Pat Edwards
Carolyn Forward
Kay Fudge





Peggy Geran
social chairman
Rita Kay Gladden
Leanetta Glenn
Alana Ichter
song leader
Janelle Knight
Pam Mabry



Linda Moore
Debbie Moran
Tanna Murry
Shelia McCone
chaplain
Becky Neil
Cindy Ritchie



Cathy Robinson
Judee Royston
Becky Russell
rush chairman
Janis Seals
recording secretary
Jo Anne Smith
president
Ruth Ann Smith
vice president



Peggy Snow
Lynda St. John
sgt. at arms
Debbie Strickland
publicity chairman



Shelley Tedford
Janet Thomson
Kathie Turner



Anna Faye Waldrum
rush chairman
Kathie White
reporter
Sandra White
corresponding secretary



Janis Williams
Susan Yeager
Mike Beaty
beau

EEE

Parties, projects highlight E's year

The EEE social club was organized in 1926 and is the oldest girl's club on campus. Club colors are red and white, the flower is red rose and their mascot is Mickey Mouse.

EEE started the year with a house party in Hot Springs followed by a school-wide "Mickey Mouse Birthday Party." As a service project, the E's, Gamma Phi's and Chi Delta's jointly gave a Halloween party for Arkadelphia children. Homecoming brought a first-place float with the theme "Those Magnificent Tigers and Their Victory Machine." In addition to their two annual projects, Coolside of Yuletide and the Fumes, the E's added a powder puff football game later in the semester as a new club activity. Rush, pledging, and the Spring Outing were included in spring activities.



Lynn Beacham
spring secretary
Peggy Bennett
Beverly Bentley
fall secretary
spring reporter
Kathy Biddle
Donna Carrozza
fall vice president
Beverly Coates
rush co-chairman

Judy Cooper
Anne Coppenger
pledge mistress
Debbie Datherago
spring historian
Sherry Dublin
rush co-chairman
Marsha Ellis
fall music director
spring public relations director
Liz Franklin

Emily Fray
parliamentarian
Gail Glover
Judy Haire
Sammye Halbert
Janie Hampton
fall treasurer
spring first vice president





Holly Hicks
spring chaplain
Sheila Imus
Peggy King
spring treasurer

Misti Koonce
Rusty Mackey
Anne Medford

Bobbi Miller
fall president
Debbie Moore
spring second vice president
Lauren McCoy



Kathy Pitt
Junanne Reynolds
spring president



Linda Selph
Linda Stark



Pat Westbrook
spring rush co-chairman
Paula Wiggs



Dianne Wright
spring music director
Terry Davis
beau



OPPOSITE TOP: Donna Carozza, EEE's contestant for Homecoming Queen, rides the winning float. **TOP:** Linda Stark played Snoopy in the club's Charlie Brown Christmas program. **BOTTOM:** Liz Franklin, Lauren McCoy and Emily Fray perform during the club's annual 'Coolside of Yuletide'.





Competition



OBU Cheerleaders enlarge squad size

With the addition of six male cheerleaders approved by the student body, Ouachita's cheerleading squad was expanded to 15 last year. To give a greater representation to the blacks on campus, two were added to the squad. Support for all University athletic activities was provided by the cheerleaders, and weekly pep rallies were held to build and maintain the vitally important Ouachita spirit.



Mary Ruth Brummett and Charlotte Vining





Brenda Hubbard and Bob Belshan



Kathy Vining and Mike Beaty



Pam King and Dale Martin



Jo Ann Smith and Richard Lusby



TOP ROW—L-R: Charles Hesse, Randy Garner, Bob Thrion, Charles Carozza, Rick Douglas, Tom Findley, Bob Costner, Ed Willman, Phi Baker, Glen McFadden, Don Elliott, **THIRD ROW**: Bobby Freeze, Randy Robertson, Jim O'Neal, Carlos Blevins, Robert Coop-

er, David Dumond, Paul Sharp, Steve Bourne, Ray Estes, Ray Templeton, Jimmy Hankins, **SECOND ROW**: Bill Lane, Jim West, Danny Deffenbaugh, Rick Lineberger, Robert Fox, Conway Massey, Danny Winston, Tommy

Craft, Tom Rutledge, Bob Gilliam, Ken Ripp, Bill Walker, **BOTTOM ROW**: Bruce Eflin, Randy Sanders, Leigh Hargis, Charles Williams, Johnnie Baker, David Crowley, Bar Bennett, Mike Harris, Bob Cini, David Easley

Football



Scores

OBU		OPP.
21	Bishop	7
20	Southeastern Oklahoma	6
28	Mississippi College	0
20	University at Monticello	7
*19	Arkansas AM & N	31
21	Harding College	19
31	State College of Arkansas	14
26	Arkansas Tech	42
0	Southern State College	21
14	Henderson State College	14

*non-conference

Final AIC Standings

	Conf.	Season	Points	Opp.
Arkansas Tech	6-0-0	11-0-0	380	158
Southern State	5-1-0	9-2-0	259	158
Quachita	4-2-0	7-3-0	195	164
Harding	2-4-0	5-5-0	190	209
U of A/Monticello	2-4-0	3-7-0	141	257
Henderson	1-4-1	4-4-1	123	144
State College	0-5-1	2-6-1	120	167
Arkansas AM & N	X	7-2-0	229	163

OPPOSITE BOTTOM: Junior guard Rick Douglas talks offensive strategy with Ray Estes and Barry Bennett while the defense is on the field. *BOTTOM:* The coaches for the 1971 Tiger team were Ron Newsome, Rusty Taylor, James Ralph, George Baker, Head Coach Buddy Benson and Quintus Crews.



Football

OUACHITA vs. BISHOP COLLEGE — In the season opener, OBU made the trip to Dallas a worthwhile affair, as they won the "Battle of the Tigers" 21-6. Johnnie Baker, David Dumond, and Ray Estes each hit paydirt to pace the Tigers' win.

OUACHITA vs. SOUTHEAST OKLAHOMA — Charles Carozza caught a touchdown pass and returned a punt 61 yards for another score as the Tigers came from behind in their home opener to whip the Savages, 20-7.

OUACHITA vs. MISSISSIPPI COLLEGE — The Tigers shook off their first-half doldrums as they erupted for four touchdowns in the second half. The OBU defense recorded their lone shut-out of the season in the 28-0 triumph over the Choctaws.

OUACHITA vs. U. of ARKANSAS at MONTICELLO — Before the home crowd, the Tigers rallied from an early 7-0 deficit to down the Boll Weevils, 20-7, in the initial AIC game of the season. Charles Carozza hauled in a Barry Bennett pass for one touchdown and Johnnie Baker skirted 11 yards for the other while Bruce Efrid contributed two field goals for the Tiger cause.





OPPOSITE TOP: With Bob Cini leading the blocking, Charles Carozza turns a punt return into a big gain in a win over Mississippi College. *OPPOSITE BOTTOM — L-R:* Managers for this year's team were Bobby Robinson, Roscoe Stidman, Tom Andrews, and Ernest Romero. *TOP:* Bob Cini chases UAM quarterback Danny Maloy in a 20-7 win for the Tigers. *RIGHT:* Bob Coatner, Leigh Hargis and Bobby Freeze throw a Southeastern Oklahoma runner for a loss. *BOTTOM:* With Glen McFadden leading the blocking, Johnnie Baker grounds out yardage against UAM.



Football

OPPOSITE TOP: An SCA running back is met hard by Leigh Hargis. *TOP:* Coach Benson counsels Barry Bennett during a break in the action. *LEFT:* Phil Baker breaks through for a big gain against SCA.



Johnnie Baker, All-AIC



Charles Carozza, All-AIC



David Dumond, All-AIC



OUACHITA vs. AM&N — The Golden Lions handed the Tigers their first loss of the year as they cashed in on OBU errors for three last quarter touchdowns. Bruce Efird again kicked two field goals and David Crowley and Charles Carozza scored touchdowns to give the Tigers a 19-14 lead before falling, 33-19.

OUACHITA vs. HARDING — The Tiger defense held the Bisons at the goal line twice and Barry Bennett hit Charles Carozza for two touchdowns while Johnnie Baker scored one more in OBU's 21-19 victory.

OUACHITA vs. SCA — Barry Bennett threw two touchdown passes and kicked a 48-yard field goal as the Tigers trounced the Bears, 31-14. Tailback Johnnie Baker injured his knee in the game.



David Easley, All-AIC



Charles Hesse, All-AIC



Leigh Hargis, All-AIC

Football

Tigers finish third in AIC competition

OUACHITA vs. ARKANSAS TECH — The Tigers went to Russellville to take on the Tech Wonderboys, the NAIA's no. 1 ranked team. Ouachita played tough and trailed only 7-3 after one quarter on the strength of Bruce Efirid's field goal backed by touchdowns by Phil Baker in the third quarter and David Crowley and David Dumond in the fourth quarter. But a series of long gainers by Tech finally killed the Tigers hopes, however, as the Wonderboys took it 42-26.

OUACHITA vs. SOUTHERN STATE — The Mulerider's league-leading defense stopped the Bengal's offensive from the start. The Tigers were held to 100 yards during the game and were unable to threaten the Mulerider goal until late in the fourth quarter. The drive, however, was short-lived as two penalties chilled the effort and the Muleriders rumbled on to a 21-0 defeat for Ouachita.

OUACHITA vs. HENDERSON — In the first few minutes, Henderson jumped to a 7-0 lead on a one-yard sneak by quarterback Lewis Pryor. The Tigers then mounted a late first-half drive that knotted the score when Barry Bennett hit Charles Carozza on a 14-yard pass. Johnnie Baker then returned to action and headed the Tigers to a 14-point lead in the second half on two touchdown sprints. Pryor sneaked across for his second touchdown midway through the fourth quarter for the final score of the game. But the decisive play came when Leigh Hargis caused a Reddie fumble in the closing seconds of the battle of the ravine to preserve a 21-14 decision for Ouachita.





OPPOSITE TOP: David Crowley runs into heavy traffic in the game with Southern State. **OPPOSITE BOTTOM:** David Crowley carries in one of his many runs against Tech. **TOP:** Charles Carozza breaks for a big gain on a punt return against Henderson. **RIGHT:** Freshman Don Elliot dives in an attempt to intercept a Mulerider pass as Rick Lineberger and Robert Fox look on. **BOTTOM:** In his seventh season as head coach, Buddy Benson guided the Tigers to a 7-3 season and a third place finish in the heated AIC race.



Basketball

Tigers stay on top in AIC Competition

Returning four starters from an AIC contender the year before, the Tigers streaked through the 1971-72 campaign to wind up near or on the top of the conference standings by season's end. A brilliant start and a continuation of strong play through the year assured OBU a spot in the NAIA District 17 Tournament and a shot at the National Championships in Kansas City.

The Tigers proved themselves early as a powerhouse by reeling off 10 straight victories to open the year, highlighted by two narrow triumphs over arch-rival Henderson State College. The Southern State Muleriders brought the streak to an end in the finals of the Kiwanis Tournament, 71-70.

The loss to SSC did not hurt the Tigers' conference mark and OBU launched a nine-game AIC winning streak including victories over SSC and Arkansas AM&N before an overtime loss to Arkansas Tech ruined the chances for a perfect mark.

OBU rebounded from the setback and reached as high as eighth in the NAIA poll before the season's closer with the Wonder Boys of Tech, with Kansas City in sight.





OPPOSITE TOP: Jim Hamilton scores on a long jump shot against AM&N. *OPPOSITE BOTTOM:* Tommy Patterson gets up for a shot during a game with Arkansas State. *TOP:* Bill Hodge is temporarily blocked by a Hendrix player.



Members of the 1972 Tiger Basketball Team were *BACK ROW:* (L-R): George Jones, assistant coach; Ronnie Ray, manager; Bill Vining Jr., Maurice Scarborough, Bobby

Stack, Don Smith, Tommy Patterson, Mark Wooderson, Melvin Brown, Bill Vining Sr., head coach. *FRONT ROW:* Jim Hamilton,

Jerry Thomason, Ted Hall, David Poffitt, Howard Cummins, Joe McElroy, Bill Hodges, Mitchell Lowman, Nelson Catalina.

OPPOSITE TOP: Jerry Thomason and Bill Hodges double-team an Arkansas College player as he tries to pass to a teammate. **OPPOSITE BOTTOM:** Bill Hodges gets off a shot in heavy traffic against Hendrix. **TOP:** Nelson Catalina is outjumped by a Hendrix player as Tommy Patterson watches. **BOTTOM:** Tiger subs defend against the Arkansas College Scots.





Scores

<i>OBU</i>		<i>OPP.</i>
88	East Texas Baptist	64
94	John Brown University	79
85	Oklahoma Baptist	80
69	Hendrix	67
103	State College of Arkansas	93
95	University of Arkansas at Monticello	57
68	Southern State	67
53	Henderson State College	50
99	East Texas Baptist College	67
76	Henderson State College	74
70	Southern State College	71
66	Harding	62
102	Arkansas AM&N	76
95	College of the Ozarks	74
98	Arkansas College	66
86	Arkansas Tech	90
79	Hendrix	76
84	State College of Arkansas	77
82	University of Arkansas at Monticello	62
49	Southern State College	61
86	Henderson State College	85
75	Harding	65
78	Baptist Christian College	56
98	College of the Ozarks	75
86	Arkansas AM&N	88
99	Arkansas College	61
89	Arkansas Tech	79

District 17 NAIA Tournament

76	Henderson State College	66
62	Southern State	55

Basketball

OPPOSITE TOP RIGHT: Jim Hamilton jumps for a rebound during a game with Tech. *OPPOSITE TOP LEFT:* Head basketball coach Bill Vinning Sr. piloted the Tigers through a winning season. *OPPOSITE BOTTOM LEFT:* The scoreboard reflects the victory after a close game with Hendrix. *OPPOSITE BOTTOM RIGHT:* Bill Hodges tries for two points against Tech. *TOP:* John Hodges is awarded the Outstanding Senior Basketball Player trophy by Bubba Cope, athletic director of Sigma Alpha Sigma. *BOTTOM:* Nelson Catalina tries to stop the progress of an Arkansas College player, as two Tiger teammates look on.





Tigerettes

Tigerettes are third in national rankings

The Tigerettes, coached by Miss Carolyn Moffat, ranked third nationally, and posted a 17-6 regular season record.

After winning the season opener against Dallas Baptist College, the Tigerettes followed with a five-game win streak, defeating Murray State College and J.F.K. College to close out December's competition.

In January, the Tigerettes opened with victories over Seminole Junior College and Raytown College. Seminole again fell to the OBU girls in a two-game series later in the month, and the Tigerettes picked another victory against Southern State. To end January's competition and to highlight the year, the Tigerettes played host to the girl's basketball team of the Republic of China in a two-game set, winning the first but losing the second.

In their final month of play, the Tigerettes were beaten by Wayland Baptist College in a two-game match. They followed up with victories over Murray State College and Southern State, but failed to win over Raytown College in a two-game series which ended the regular season.



Members of the Tigerettes were (L-R) BACK ROW: Gwen Teal, Frances Lavender, Rae D. Willis, Marilyn Houser, Gwen Bach-

man, Glenda Knott, Lana Gloria, Lynn Sooter, Karen Moore. FRONT ROW: Diana Hender-

son, Jeanette Sciba, Rita Edwards, Pegg Lantz, Miss Carolyn Moffat, coach.



OPPOSITE TOP: Miss Carolyn Moffatt talks with the Tigerettes during a break in a game. *TOP:* Tigerette Ree D. Willis and a Riderette from Southern State college during a jump shot. *BOTTOM:* Lana Sloan jumps against an opponent from Murray State.



OPPOSITE BOTTOM: Tigerettes Frances Lavender, Karen Moore and Glenda Knott join Murray State opponents in a wait for the ball. **OPPOSITE TOP:** Lana Gloria tries for two points against Nationalist China's team in an exhibition game. **BOTTOM:** Lana Gloria has the advantage over Southern State while jumping for the ball. **TOP:** Tigurette coach Carolyn Moffatt gives the team a pre-game pep talk.





OBU

Scores

OPP.

64	Dallas Baptist	40
69	Dallas Baptist	67
68	Murray State	44
65	Murray State	40
54	JFK	39
80	JFK	68
58	Seminole	52
73	Raytown	71
67	Raytown	64
49	Seminole	62
62	Seminole	51
70	Southern State	60
70	Republic of China	53
62	Republic of China	67
32	Wayland	59
53	Wayland	61
65	Murray State	45
67	Murray State	50
67	Southern State	47
57	Raytown	67
73	Raytown	77
75	Raytown	79



Swimming

Sharks win second in AIC competition

Coached by Marv Stevens, the 1971-72 Tiger Sharks finished in second place in AIC regular season competition.

Freshman Ed Leugemors led the AIC in the 200-yard breast stroke and set a Ouachita record. Other Ouachita records were set by freshman Robbie Doye in the 500 and 1000-yard free style and by freshman Mark Hedden in 200-yard backstroke. The Sharks also set a new Ouachita mark in the 400-yard free-style relay.



Tiger Sharks

1971-1972

OBU		OPP.
47	Hendrix	60
64	SCA	49
68	SCA	43
58	SSC	53
60	Harding	52
55	SSC	57
62	Harding	52
47	Hendrix	60



OPPOSITE TOP: Bernie Hargis works on sprints in preparation for a meet. **OPPOSITE BOTTOM:** Members of the 1971-72 Tiger Sharks were: **BACK ROW:** (L-R): John Hodges, David Lowery, Mark Hadden, Ed Leugemors. **FRONT ROW:** Coach Marv Stevens, Brad Harper, Robbie Doye, Ken Brown. **TOP:** Ed Leugemors swims his way to a conference lead in the 200-yard breast stroke. **BOTTOM LEFT:** Tiger Sharks' diver, Ken Brown exhibits his form during practice. **BOTTOM RIGHT:** John Hodges works on his 200-yard free style during a practice session.



Track

Track team takes second in AIC

The Tigers entered the 1971 track season with high hopes and expectations and these proved to be well-based as they placed second in the AIC meet in Little Rock by edging out Southern State College by one slim point, 48-47.

Leading the competition was AM&N with 84 points. Ouachita took four first places with Steve McMichael in the pole vault, Buzz Andrews in the 440-intermediate hurdles, and Tom Jones sweeping the shot put and discus events.





OPPOSITE TOP: Steve Bowlin and David Crowley talk over strategy before running a relay. **TOP:** Tom Jones, AIC record holder, tosses the shot during a practice session. **BOTTOM:** E. J. Outley takes the baton from Doug Foster in a relay during a tri-meet.







OPPOSITE TOP: Doug Foster finishes a close third in the 220. *OPPOSITE BOTTOM:* Johnny Watson strains at the wire as he is pressured by a Henderson sprinter. *TOP:* Steve McMichels clears the bar for points in the pole vault. *BOTTOM:* Steve Bowlin runs a close second in the high hurdles.



Cross-country

Cross-country team places 5th in AIC

The Ouachita Tiger's cross-country team made a good showing this year throughout the season and climaxed it by placing 5th in the AIC Meet held in Conway this spring.

Dr. Bob Gravett, head coach of the OBU track program, indicated that this was the best season the cross-country team had recorded.





OPPOSITE TOP: David Deere bends over and tries to catch his breath after a track meet. **TOP LEFT:** Striding through the woods, Gerald Fuller shows his form in the cross-country event. **TOP RIGHT:** Cleophus Hunter paces effortlessly across a field in preparation for a meet. **BOTTOM:** Transfer-student John Rocha contributed to the strength of the cross-country team.



Members of the 1971 Baseball Team were: **BACK ROW (L-R):** Dr. Jake Shambarger, coach; Rex Terry, Roger Sledge, Pete Lancaster, Mike Rogers, Jim Hamilton, Rich Hargadine, Jerry Thom-

ason, Bobby Adock, Gary Rowlett, John Halbert, assistant coach. **FRONT ROW:** Nelson Catalina, Randy Bradley, Jim Boyette, Bob Chestwood, Mike Burke, Bubba Cope, Danny Winston, Bobby Bu-

Baseball

Team wins crown with 20-12 season

The 1971 Tigers were the sole holders of the AIC championship title which gave them their fifth consecutive conference crown. Under the leadership of Coach Jake Shambarger, the Tigers finished with a conference mark of 11-5 and an overall record of 20-12.

Second baseman Bubba Cope was again named to ALL-AIC, teammates Buddy Adcock and Jim Hamilton were named to the ALL-AIC second team. Adcock, the Tigers pitcher, was also ranked No. 2 in the NAIA with a 5-0 record.





OPPOSITE BOTTOM: Pitcher Roger Sledge talks with Coach Shambarger and the catcher during a game with Tech. **TOP:** A Tech runner is beaten by first baseman Jim Hamilton. **BOTTOM:** A member receives congratulations from fellow players after hitting a home run.





OPPOSITE TOP: Buddy Adcock hurls the ball in a strike-out attempt. **OPPOSITE BOTTOM:** Bubba Cope snags the ball in an attempt to tag the runner from first. **TOP:** Jim Hamilton slugs out a hit during a season game. **BOTTOM:** Tech runner races to beat Jim Hamilton to first base.





1971 Scores

OBU		OPP.
6	Centenary	1
4	Centenary	11
4	Ozarks	1
2	Ozarks	1
2	Ozarks	0
0	UALR	1
4	UALR	1
5	Ozarks	2
9	Ozarks	5
0	Buena Vista	2
4	Henderson	3
8	Henderson	16
0	SCA	6
4	SCA	6
2	Texarkana Jr. Coll	6
5	AM&N	4
7	AM&N	1
5	UALR	4
5	UALR	4
17	Texarkana Jr. Coll	2







Faces





Freshman Class Officers

Joanie Fennell, vice president; Larry Gra president; Julie Chambers, treasurer; Patty Sr secretary.



Ray Akridge—*Perryville*
 Yvonne Alexander—*Brinkley*
 Daniel Alley—*Little Rock*
 Sue Arnn—*Dermott*
 Charlotte Barber—*Leda*



Kathy Beadle—*Little Rock*
 Steve Bean—*Irving, Texas*
 Suella Beard—*Little Rock*
 Belinda Bell—*Heber Springs*
 Joe Blackerly—*Prattsville*



Paula Blaylock—*Hazen*
 Carlis Blevins—*Reeds Springs, Missouri*
 Philip Bowles—*Crossett*
 Barbra Bradley—*Hope*
 Becky Brewer—*Dallas, Texas*



Brent Bridges—*Arkadelphia*
 Mary Brim—*Arkadelphia*
 Skeat Brosius—*Malvern*
 LaDonna Bumpus—*Rio de Janeiro, Brazil*
 Clementine Burch—*Chidester*



Carol Burgess—*Hamburg*
 Cindy Burks—*Benton*
 Jeanne Burton—*Memphis, Tennessee*
 Steve Butler—*Pine Bluff*
 Randy Byers—*Hope*



Deloris Calhoun—*Arkadelphia*
 Becky Cantrell—*Memphis, Tennessee*
 Lynn Cantrell—*Memphis, Tennessee*
 Cathy Cardwell—*Mona*
 Terrye Carter—*Dumas*



Pam Cassidy—*Nashville*
 Denise Chamberlin—*Florenington, New Jersey*
 Julia Chambers—*North Little Rock*
 Ron Chandler—*Eudora*
 Steve Cheyne—*Arkadelphia*

Freshman



Billy Clay—Dallas, Texas



Robin Coachman—Birmingham, Alabama



Susan Coppenger—Arkadelphia



Carol Couch—Florissant, Missouri

**Cathy Cox—Prescott
John Crisp—Nashville
Larry Crumby—Malvern
Cathy Curtis—Fordyce**

Cathy Cussons—Webster, South Dakota

**Jonathan Dacus—Hot Springs
Christal Daniel—Fordyce
Rebecca Dalby—Pine Bluff
Betty Danley—England
Edsel Danner—Arkadelphia**

**Randy Davis—DeQueen
William Davis—Mountain Home
Diane Dean—Conway
Welfred DeBruce—Grady**



Freshmen respond with amusement during the Kangaroo Court proceedings that ended Orientation Week.





Virginia Dickson—*Pine Bluff*
 Marilyn Dodson—*Hope*
 James Doolittle—*Springfield, Missouri*
 Kerry Downs—*Irving, Texas*
 Robert Doye—*Tulsa, Oklahoma*



Dennis Dreyer—*Bismarck*
 Janet Duffel—*Forrest City*
 Karen Dunnigan—*DeQueen*
 Ronald Dyer—*Nashville*
 Glenn Ecker—*Stockton, New Jersey*



Rita Edwards—*Poyen*
 Don Elliot—*Cahot*
 Donna Emoto—*Kalcaha, Hawaii*
 Janis English—*Sheridan*
 Elaine Eubanks—*North Little Rock*



Vicki Farmer—*Crossett*
 Stephen Fawcett—*West Helena*
 Judy Featherstone—*Lewisville*
 Jack Feimster—*Arkadelphia*
 Tommy Fendley—*Thomasville, Alabama*



Joan Fennell—*Booneville*
 Janna Ferguson—*Amarillo, Texas*
 Ruth Fielder—*Searcy*
 Mark Fikes—*Benton*
 Melinda Fleming—*Ashdown*



Richard Fletcher—*Lanoke*
 Pauletta Flowers—*North Little Rock*
 William Ford—*Arkadelphia*
 Robert Fox—*DeWitt*
 Jerry Fray—*Little Rock*



David Free—*Hot Springs*
 Carol Freeman—*Arkadelphia*
 Donna Fulcher—*Benton*
 Fred Garner—*Arkadelphia*
 Douglas Gates—*Arkadelphia*

Freshmen

Donny Gatlin—Gurdon
 Marvin Galloway—Little Rock
 Bobby Gillum—Shreveport, Louisiana
 Sharon Gist—Heber Springs
 Suanne Goad—El Dorado



Sandra Grable—Little Rock
 Diane Graham—Little Rock
 Teresa Graham—Camden
 Jerry Grass—Star City
 Brenda Graves—North Little Rock



Larry Grayson—Camden
 Andrew Greene—Malvern
 Mike Grober—Bellevue, Brazil
 Allen Haley—Fort Smith
 Sherry Hall—Clinton



Jimmy Hawkins—Arkadelphia
 Charles Harvill—Pine Bluff
 Rufus Hatley—Gurdon
 Mark Hedden—Tulsa, Oklahoma
 Vincent Henderson II—Lake Jackson, Texas



Joe Robertson and Ray Akridge concentrate on a game of chess



Mary Brim finds that a bench is a quiet place to study.



Judy Herring—Warren



Patti Hellen—Benton



Fredna Lee Hicks—Magazine



Marilyn Hodges—Hot Springs



Joyce Holman—Benton
Rex Horne—Camden
Sam Houston—Friendship
Pat Huckabee—Hope
Kerry Hughes—Normal, Illinois



Patty Hughes—Little Rock
Alan Ichter—Rio de Janeiro, Brazil
Barbara Jacobs—Fordyce
Glenetta Farrett—Walnut Ridge
David Johns—Harrisburg



Kyle Johnson—Little Rock
Rosalyn Jones—Dallas, Texas
Marcia Jones—Curtis
Susan Jones—Gurdon
Robert Johnston—Texarkana

Freshman

Jennifer Jordan—*Heber Springs*
 Belinda Kolly—*Ward*
 Patricia Kelly—*Camden*
 James Ketzscher—*North Little Rock*
 Martha King—*Nashville*

Susan King—*Camden*
 Dan Kirkpatrick—*Booneville*
 Eddy Knapp—*Arkadelphia*
 Elizabeth Knight—*Trumann*
 Ray Lancaster—*Benton*

Mike Lester—*Gideon, Missouri*
 Laura Lessig—*Emmet*
 Kent Leugemors—*Wichita Falls, Texas*
 Nancy Lillard—*Smithville*
 Ricky Lineberger—*Texarkana, Texas*

Johnnie Little—*Garland, Texas*
 Kathryn Littlefield—*Booneville*
 Trudy Lollar—*St. Pete, Florida*
 Brad Loman—*Benton, Illinois*
 Mary Lowery—*North Little Rock*

Mitchell Loman—*Cabot*
 David Lynch—*Atlanta, Texas*
 Keron Lynch—*Wabbasoka*
 Edward Mackey—*Stamps*
 Sherrie Martin—*Pine Bluff*

Conway Massey—*Booneville*
 Rich Mashburn—*Malvern*
 Margaret Matthews—*Little Rock*
 Helen Mayweather—*Camden*
 Sonny McBay—*Texarkana*

Sandi McCoy—*Stamps*
 Jeff McDonald—*Benton*
 Sandra McGee—*Little Rock*

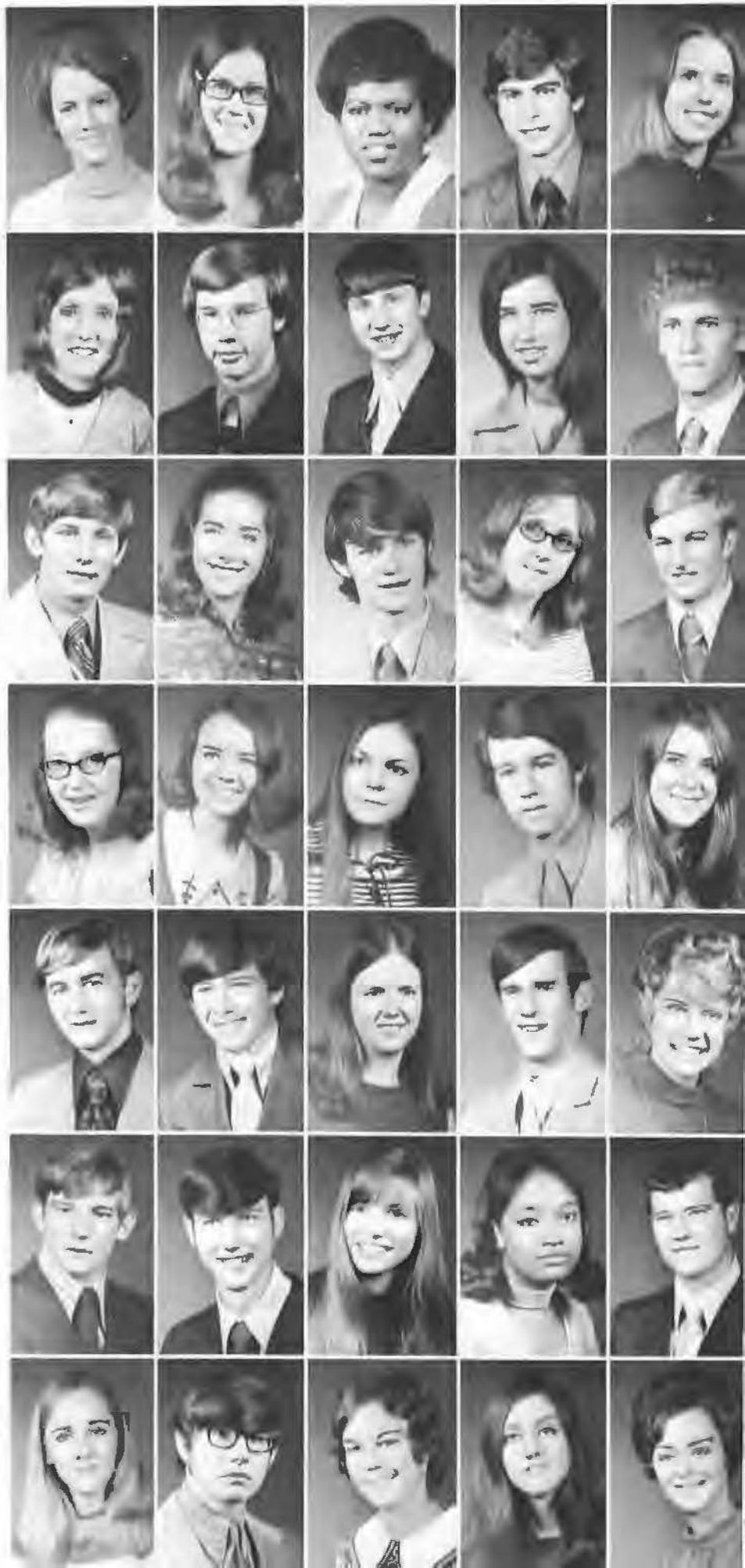



Debbis McMennis, a freshman from El Dorado, finds that there is time to write letter home.



Beverly Merrill—Pine Bluff



Judy Kay Merryman—Morriton



Phillip Midkiff—Walnut Ridge



Carla Miller—Little Rock



Torry Miller—Little Rock
 Larry Milton—Bearden
 Melissa Mohon—Emmet
 Kay Moore—Fordyce
 Shelia Moore—Crossett



Kathryn Moreland—Haber Springs
 Janet Morgan—Advance, Missouri
 Eunice Morrison—Arkadelphia
 Annie Mae Moss—Chidester
 Janice Moss—Star City



Nan Murdoch—Atkins
 Debbie Neal—Hampton
 Max Neece—Pine Bluff
 Elwin Newton—Bearden
 Melvin Newton—Bearden



Jackie Yancey reviews her notes with classmates.

Freshmen

Beverly Nix—*Arkadelphia*
 Claude Nixon—*Atkins*
 Vicki Noe—*Hot Springs*
 Phyllis Oliver—*Little Rock*
 Theresa Ollison—*Malvern*



Roselin Orr—*Arkadelphia*
 Charles Owens—*Alvin, Texas*
 Deborah Owen—*El Dorado*
 Wayne Page—*Prescott*
 Phil Patterson—*North Little Rock*



Kelly Pearson—*DeWitt*
 Barbara Peoples—*Beirne*
 Mark Perry—*Laurel, Maryland*
 Cliff Petty—*Star City*
 Chuck Pipkins—*Clinton*



Sherman Poe—*Sao Paulo, Brazil*
 Karen Polk—*Little Rock*
 Lucious Postell—*Birmingham, Alabama*
 Mike Ponders—*Little Rock*





Marthe Prince—Eudora
Janice Pritchard—Little Rock
Gerry Puls—Little Rock
Jimmy Purifoy—Gurdon
Neva Purvis—Little Rock



Danny Pynes—DeKalb, Texas
Harry Raley—Taipei, Taiwan
Becky Ray—Pine Bluff
Elaine Raybon—Arkadelphia
William Kent—Pine Bluff



Margaret Reeder—Flor, Missouri
Jenifer Rice—Wabbaseka
Monty Roach—Hot Springs
Jamie Roark—Weslaco, Texas
Johnny Roberts—Gideon, Missouri



Rhonda Wiley takes a coke break in the sub between classes.



Bobby Robinson—Benton



David Robinson—Benton



Joe Robertson—North Little Rock



Ray Robinson Jr.—Arkadelphia

Freshmen

Janice Rogers—*Magazine*
Regina Rodgers—*Heber Springs*
Debbie Rogers—*Van Buren*
Gary Rothwell—*Fordyce*
Mike Russell—*Helena*



Pam Russel—*Searcy*
Steve Ruthford—*Arkadelphia*
Debra Sales—*Smackover*
Billy Sample—*Morrilton*
Daryl Sanders—*St. Louis, Missouri*



Mary Sanford—*Arkadelphia*
Darlene Scott—*Fordyce*
Ricky Scott—*Little Rock*
Carol Seaton—*Little Rock*
Hwai-khee Seon—*Hot Springs*



Stephanie Shank—*Little Rock*
Debbie Sharp—*Little Rock*
Nelson Shaw—*DeKalb, Texas*
Beverly Simmons—*Texarkana*
Kirby Simmons—*Shreveport, Louisiana*



Homecoming nominee Vicki Farmer rides atop the Freshmen Class float.



Don Smith—Harrison
Edward Smith—Crossett
Tommy Smith—Lonoke
Patty Snipes—Little Rock
Pamela Sockwell—Chidester



Terry Stanfill—Greenwood
Cathy Sparkman—Ft. Smith
Valerie Staley—Hot Springs
Debbie Stark—West Helena
Terry Stark—West Helena



Tom Stone—Gideon, Missouri
Calvin Summerville—Arkadelphia
Janet Tabor—Snackover
Anita Talley—North Little Rock
Rebecca Tate—Camden



Daniel Telford—El Dorado
Jack Terrell—Dallas, Texas
Susan Thayer—Little Rock
Eugene Thomas—Arkadelphia
Lady Thomas—Arkadelphia



Kathy Thomas—Hot Springs
Michael Thomas—Pine Bluff
Martha Thomerson—Gurdon
Mike Thrasher—Little Rock
Sam Threat—Forrest City



Michael Tinsley—Nashville
Michael Trammell—Hot Springs
Dennis Tribulak—Alma
Charles Tidwell—Friendship
David Trigg—Arkadelphia



Randall Turner—Arkadelphia
Becky VanPelt—Dallas, Texas
Steven Varnell—Little Rock
James Veneman—Fordyce
Joyce Verser—Eudora

Freshmen



Bill Vining—Arkadelphia



Richard Wade—Alton, Illinois



Mark Wakefield—Hartville, Missouri



Bill Walker—Ashdown



Danny Long finds the piano in O.C. Bailey a pleasant way to spend an evening.

Thomas Walker—Gideon, Missouri

Delton Washington—Little Rock

Cassandra Watson—Pine Bluff

Denise Watson—Mans

Lana Weeks—Little Rock



Myra Wellman—Longview, Texas

John West—Stump City

Steve Westerfield—St. Mary, Missouri

Allen Wilcoxon—Hamburg

Rhonda Wiley—Piggott





Phyllis Wilkins—*Manning*
 Reginald Wilks—*Gurdon*
 Debbie William—*Little Rock*
 Kathy Willis—*Crossett*
 Edgar William—*Lonoke*



Sharon Wilson—*Crestwood, Illinois*
 John Woodell—*Pearcy*
 Mark Wooderson—*Leon, Iowa*
 Deborah Whitright—*El Dorado*
 Thomas Wolverton—*Gahanna, Ohio*



Sandra McGhee takes advantage of the comfortable fall afternoons and studies on the campus grounds.



Jacquelyn Yancey—*Malvern*



Ann Yates—*DeQueen*



Robert York—*Hot Springs*



Myra Young—*Little Rock*



Willie Young—*Sherman, Texas*



Sophomore Class Officers

Ken Wasson, president; Ken Riley, vice president;
Linda Easterling, secretary; Kathy Robinson, treasurer



Harold Tucker takes time from his bicycle trek to classes to talk to a friend.



John Abbott—*Malvern*



Gene Adair—*Arkadelphia*



Virginia Adams—*Forrest City*



Miriam Adams—*Flint, Michigan*



Darrell Akins—*Alma*
 Jo Keah Anderson—*Walnut Ridge*
 Jim Archer—*Little Rock*
 Paulo Barbosa—*Rio De Janeiro, Brazil*
 Rick Barrington—*North Little Rock*



Beverly Beadle—*Little Rock*
 Bob Belshan—*Springfield, Virginia*
 Ted Berry—*Arkadelphia*
 Wanda Bickham—*Texarkana*
 John Birdsong—*Heber Springs*



Kathy Bittle—*Clinton*
 Jack Boatman—*Marion*
 Ray Bollen—*Friendship*
 Bonnie Bobo—*Hope*
 Max Bonds—*Clinton*

Sophomores

Stephen Bourne—*Little Rock*
 Steve Bowlin—*Rison*
 Laura Bradley—*Searcy*
 Randy Bradley—*Alma*
 Linda Brown—*Foreman*



Malvin Brown—*Marion*
 Larry Brisco—*Lavaca*
 Mary Ruth Brumett—*Lonoke*
 Fannie Burks—*Whelan Springs*
 Any Sue Burnett—*Beebe*



Dennis Calhoun—*Arkadelphia*



Susan Carson—*Pine Bluff*



Diane Child—*Lox*



Annette Chisum—*Arkadelphia*



Connie Wilson adds the finishing touches to a Christmas door decoration.





Connie Echols and Nancy Dunham enjoy a talk during a fall weekend camping trip.



Susan Coats—*Pine Bluff*
Earl Coleman—*Dallas*
Donna Jo Connelly—*Hope*
Judy Cooper—*West Helena*
Betty Corley—*Little Rock*



Bob Coetner—*Heavener, Oklahoma*
Don Covington—*Arkadelphia*
Jamie Cranor—*Forrest City*
Susan Crosby—*Little Rock*
Anne Crump—*Kirby*



Charlotte Daniel—*Warren*
Laverne Daniels—*Arkadelphia*
James Danner—*Searcy*
Cathy Davis—*Little Rock*
Jibbie Davis—*Russellville*

Sophomores

Kathy Davis—*Stephens*
Pat Davis—*Arkadelphia*



Olevia Deere—*Little Rock*
Mary Ann Degges—*Crossett*



Susan De Laughter—*Sparkman*
Robert Dennis—*Hot Springs*



Debbie Detherage—*Little Rock*
David Dover—*Batesville*



David Doyle—*Midway*
Nancy Dunham—*Little Rock*



Frances Eason—*Arkadelphia*
Linda Easterling—*Little Rock*
Connie Echols—*Nashville*
Carol Edwards—*Helena*
Judianne Edwards—*Helena*



Bill Eliff—*Little Rock*
Bruce Ellison—*Little Rock*
Larry Elrod—*Elaine*
Gary English—*Arkadelphia*





Kathy Haygood and Liz Franklin diligently take notes during a biology lecture.



**Gretchen Flack—Little Rock
Cindy Floyd—Nashville
Carolyn Forward—El Dorado
Douglas Foster—Sherman, Tex.
David Fowler—Sweet Home**

**Mary Furrey—Alexandria, Va.
Nancy Gaines—Dexter, Mo.
Randy Garner—Camden
Grace Ellen Giannetta—Sao Paulo, Brasil
Lynn Gilstrap—Little Rock**

Sophomores

Rita Gladden—Wharton, Texas
 Diann Glenn—Little Rock
 Gayle Glover—Little Rock
 Sherry Golden—Benton
 Shirley Grant—Arkadelphia

Linda Green—Mineral Springs
 Gregg Greenway—Little Rock
 Eileen Guinn—Boonville
 Dorothy Gulley—Chidester
 Mark Gunter—Hope

Mary Hall—Mt. Ida
 Ted Hall—Mountain View, Missouri
 Jim Hamilton—Fort Smith
 Lynn Harper—Sharidan
 Beverly Hawkins—Heber Springs

Carolyn Hawkins—Fort Smith
 Kathy Haygood—Indianapolis, Indiana
 Debbie Headrick—Sao Paulo, Brazil
 Holly Hicka—Nashville, Tennessee
 Cindy Hogue—Benton

Ramona Holiman—Donaldson
 Brenda Hood—Arkadelphia
 Karla Hope—Prattville
 Kay Howard—Mineral Springs
 Lisa Howell—Hope

Shelia Imus—Brinkley
 Janet Jernigan—Little Rock
 Alvin Johnson—Malvern
 Linda Johnson—North Little Rock
 Pam Johnson—Hot Springs

Jennifer Jones—Little Rock
 William Keller—Stuttgart
 James Kemper—Arkadelphia
 Terry Kesterson—Umpire





Mark Gunter pours it on during a "Stinger's" concert.



Kalla Knight—Linoroft, New Jersey



Vicki Koone—Willits, California



Alvin Lambert—Bearden



John Lawrence—Little Rock



Jerrel Lawson—Hope



Chynethis Leake—Chidester
Susan Lindsey—Camden
Robby Livers—Hot Springs
Jo Ann Lott—Ashdown
Pam Mabry—Nashville



Dale Martin—Benton
Jacquelyn Martin—North Little Rock
Marilyn Metcalf—Texarkana
Rama Miller—Little Rock
Brenda Moore—Fordyce

Sophomores

Debbie Moore—*Hope*
Debbie Moore—*Benton*



Stan Moore—*Charleston*
Debbie Moran—*Little Rock*



Bogan Morgan—*Eudora*
Ginny Morris—*Bradford*



Marsha Morrow—*Mena*
Carolyn Mullinax—*North Little Rock*



Tanna Murry—*Prescott*
Sarah McCarty—*Arkadelphia*



Lauren McCoy—*Malvern*
Betty McDaniel—*Donaldson*
Paulette Nalls—*Sparkman*
James Nixon—*Pearcy*
Martha Nobles—*Benton*



Mike Nutt—*Tinsman*
Brenda Owen—*El Dorado*
Paul Payne—*Malvern*
Towanann Payne—*Junction City, Louisiana*



Sophomore Ann Verser has her meal ticket checked at the cafeteria desk.





Edwin Wilkins watches as Moreover nurses her new puppies.



Fran Peters—Crossett



Daniel Pike—Texarkana, Texas



Kathy Pitt—North Little Rock



Tom Poe—Esp. Santo, Brazil



Sheila Powell—Mena



Randy Rankin—Eudora
 Peggy Ray—Alton, Illinois
 Julia Rettmann—Beirne
 Jerry Riemenschneider—Little Rock
 Cindy Ritchie—Minden, Louisiana



Cathy Robinson—Benton
 Douglas Rodgers—Hope
 Ernie Romero—Douglas, Arizona
 Tom Rutledge—Arkadelphia
 Melissa Schoeppel—Belle Glade, Florida

Sophomores

Tommie Shaddox—North Little Rock
Paul Sharp—Douglas, Arizona
Stephen Simpson—North Little Rock
Julia Smith—Little Rock
Mary Ben Smith—Stamps

Tim Smith—Morriton
John Spraggins—Hope
Linda Stark—Rosebud
Sheila Stephan—Trumann
Keitha Story—Carmichaels, Pennsylvania

Eddy Stover—Dermott
Don Stroope—Hot Springs

Kathye Sutton—Smackover
Keith Taylor—Tulsa, Oklahoma

David Teague—Jacksonville
Connie Terry—Mena

Lynn Terry—Harrison
Keith Thomas—Benton

Rodney Thomas—Texarkana



Long hours of practice are necessary for a music major as Kalla Knight well knows.



David Tiner—North Little Rock
 Marilyn Townsley—Plumerville
 Harold Tucker—West Helena
 Ann Verser—Eudora
 Kathy Vining—Little Rock

Becky Ward—Hope
 Ken Wasson—Arkadelphia
 Kathryn Watt—Norphlet
 Sandy Weise—North Little Rock
 Paula Wiggs—Cabot

Edwin Wilkins—Magnolia
 Rachel Williams—Donaldson
 Diane Wright—Rosebud
 Martha York—Waldron
 Thelma York—Warren



Ouachita announcer Ted Berry and his spotter Ron Griffin watch action in game with Southeastern Oklahoma.



Junior Class Officers

Steve Siebert, vice president; David Purkiss, president; Alan Grigson, treasurer; Emily Fray, secretary.



Buddy Adcock—*Little Rock*
 Ginger Ashcraft—*Pine Bluff*
 Gayle Armstrong—*Van Buren*
 Richard Askin—*Sugarland, Texas*
 Jerry Barr—*Waldo*



Jan Bennett—*Dallas, Texas*
 Judy Bennett—*Saratoga, Ark.*
 Peggy Bennett—*Holly Grove*
 Tony Bennett—*Aberdeen, Maryland*
 Beverly Bentley—*North Little Rock*



John T. Berry, Jr.—*Arkadelphia*
 Barbara Betts—*Indianola, Mississippi*
 Ekon Biney—*Laurel, Maryland*
 Connie Bowie—*Augusta*
 Bobby Buck—*Texarkana, Texas*



David Burligh—*Oklahoma City, Oklahoma*
 Sharon Camp—*Texarkana, Arkansas*
 William Chancellor—*Donaldson*
 Deborah Castleberry—*Malvern*
 Michael Chessir—*Royal*



Mark Chapel—*Bismarck*
 David Cheyne—*Arkadelphia*
 David Clearman—*Little Rock*
 Randy Clift—*Garland, Texas*
 Elaine Clopton—*Huntington*



Margaret Coats—*Pine Bluff*
 Tamara Cockman—*Benton*
 Elizabeth Cook—*Thornton*
 Roy Cook—*Lonoke*
 Jimmy Cope—*Little Rock*



Howard Cummins—*Royal*
 Mike Davis—*Magnolia*
 Terry Davis—*North Little Rock*
 David Deere—*Sparkman*
 Daniel Deffenbaugh—*Van Buren*

Juniors

Brenda Dierker—*Grubville, Missouri*
 Gary Dietz—*Buena, California*
 Sherry Dublin—*Garland, Texas*
 Rickey Douglas—*Alma*
 J. R. Duncan—*Mountain View, Missouri*



Jack Edmonds—*Mountain Home*
 Pat Edwards—*Duncanville, Texas*
 Marsha Ellis—*Malvern*
 Dub Elrod—*Little Rock*
 Pamela Estes—*Arkadelphia*



Lewis Etheridge—*Brinkley*
 Richard Evans—*Arkadelphia*
 Ed Falcomata—*Behtori, Illinois*
 Cherie Faulkner—*Ft. Smith*
 Gerald Fuller—*Booneville*



Sandra Parker takes a break from studying to exchange jokes with her roommate.



John Mills reviews the parts of his textbook he has underlined before taking finals in December.



William Fuller—Arkadelphia



Peggy Geran—Little Rock



Gay Gladden—Little Rock



Leanetta Glenn—Little Rock



Kenneth Golden—Jones Mills
 Mary Gracey—Hughes
 Allen Grigson—Little Rock
 Duane Grigg—Gassville
 Amha Hailemeskel—Addis Ababa, Ethiopia



Ray Hanley—Malvern
 Philip Hardin—Little Rock
 Bernie Hargis—Warren
 Bradley Harper—Alexandria, Virginia
 Jim Hart—Paron



Robert Hassell—Mt. Pleasant, Texas
 Carol Harris—Prescott
 Bill Hatton—Rio de Janeiro, Brazil
 Barbara Haynes—Malvern
 Diana Henderson—Lake Jackson, Texas



In their spare time, students find a game of "Monopoly" a good substitute for studying.

Juniors

Kethel Holeman—Judsonia
Becky Houston—Friendship
Lloyd Humphrey—Hot Springs
Vicki Jackson—Mulberry
Gail Jameson—Camden



Michael Johnson—Brinkley
Betty Sue Jones—Magnolia
Miles Kelly—Atlanta, Georgia
Lois Kirkpatrick—Booneville
Sharon Kluck—Arkadelphia



Glenda Knot—Canfield
Rita Lewis—North Little Rock
Hank Lippert—Maldon, Missouri
Marty Livers—Percy
Milt Loftis—Little Rock





David Lowery—North Little Rock
Liz Lumplin—Tulsa, Oklahoma
Gayle Manning—Springfield, Ohio
Gene Mason—Prescott
Pat Matthews—Sparkman



Sandra Matthews—Percy
Ann Medford—Brinkley
Paul Miller—Camden
John Mills—Hot Springs
Debbie Moore—Aurora, Colorado



Marshall Moore—Lexington, Virginia
John Morgan—Magnolia
Susan Moss—Star City
Tomi Motley—DeValls Bluff
Shelia McCone—Crossett



Jana McDonald—Arkadelphia
Brenda McGlone—Arkadelphia
Sandi McGuire—Malvern
Karen McKinney—Harrisburg
Donald McMaster—DeWitt



Robert McMenis—El Dorado
Becky Oates—Little Rock
Sharon Otwell—Hot Springs
Kenneth Overton—Hamburg
Mariynn Parrish—Osceola



Becky Pevehouse—Malvern
Phyllis Peters—Memphis, Tennessee
Crista Peterson—Clinton, Iowa
Charlotte Pillow—Arkadelphia
Mark Pillow—Arkadelphia



Phillip Pittman—Amity
Vickie Plyler—Benton
Anthony Powell—Mena
Irwin Price—Atlanta, Texas
David Proffitt—Dyess

Juniors

David Purkiss—*Little Rock*
Butch Reeves—*Hope*
David Remy—*Booneville*
Junanne Reynolds—*Hope*
Yvonne Reynolds—*Little Rock*

Randy Rice—*Wabbaseka*
Cheryl Riggins—*Poplar Bluff, Missouri*
Robert Robinson—*Van Buren*
John Rocha—*Tulsa, Oklahoma*
Judee Royston—*Morrilton*

James Ryan—*Gurdon*
Lizzie Sams—*Camden*
Linda Sandford—*Arkadelphia*
Lynn Schatz—*Sullivan, Missouri*
Karen Shank—*Little Rock*



David Purkiss enjoys his slice of watermelon at the campus-wide watermelon supper held at the beginning of the fall semester.



Thelma York unpecks a "stuffed" tiger which will keep her company throughout the year.



Bobby Shepherd—Arkadelphia



Wesley Shelton—Malden, Missouri



Randy Shipman—Yellville



Lynn Sooter—Welch, Oklahoma



Debbie Speck—DeQueen



Bobby Stack—Arkadelphia



**Margene Stack—Arkadelphia
Betsy Steele—East Gary, Indiana
Judi Stuart—Arkadelphia
Steve Strud—Winnfield, Louisiana
John Suskey—Hot Springs**

Juniors

Douglas Sutherlin—Camden
Linda Tanner—Westminister, Colorado
Debbie Tate—Camden
Gwynn Teal—Splendora, Texas
Rex Terry—Tyrnza



Larry Thacker—Hot Springs
Jerry Thomason—Valley Springs
James Thompson—Clarendon
J. W. Varner—Amity
James Wallace—Hamburg



Gwen Teal aims a pie at Dr. Alex Nisbet during "Sadie Hawkins" as an appreciative audience pulls for a direct hit.



Michael Walston—Houston, Texas
Sandra Warren—Genevieve, Missouri
Clyde Watson—Pine Bluff
Doug West—Dumas
James West—Booneville



Steve West—Arkadelphia
Emma White—Texarkana, Texas
Artie Williams—Pickens
Dianne Williams—Pine Bluff
Terry Williams—White Oak, Texas



Some students find that studying and eating popcorn make a good combination.



Connie Wilson—Prescott



Freddie Woodall—Hot Springs



Randal Woodfield—Pine Bluff



Edna Woodruff—Forrest City



Molly Wooten—Gravel



Senior Class Officers

Mike Beaty, president; Belinda Davis, vice president; Jo Anne Smith, secretary; Judy Haire, treasurer.



Raymond Anderson—Mountain Home
Buzz Andrews—Hope
Carol Anthony—Hope
Rex Babcock—Chanute, Kansas



Wanda Beard—Dallas, Texas
Bobbi Beeson—Little Rock
Debbie Bledsoe—Hope
June Bollen—Friendship



Gates Booth—Pine Bluff
Mimi Boyle—West Helena
Jan Bradley—El Dorado
Jim Brazil—Arkadelphia



Mary Brewer—Gurdon
Brenda Brockington—North Little Rock
Bennett Brown—Lancaster, Texas
Ken Brown—Dardanelle



Walter Bruening—Shreveport, Louisiana
Charles Carozza—Nashville
Donna Carozza—Hope
Liz Ann Case—Gravel Ridge



Tommy Chaffin—Dallas, Texas
Nellie Churchwell—Hope
Robert Cini—Savanna, Illinois
David Coleman—Hot Springs

Seniors



Diane Collins—Prescott



Bubba Cope—Little Rock



Anne Coppenger—Arkadelphia



Gerald Cox—Gurdon



Anne Coppenger was selected the Outstanding Senior Woman of the year and also "Miss OBU."



Carol Crabtree—Batesville
Judith Crouch—North Little Rock
Belinda Davis—Little Rock
Theresa Davis—Walnut Ridge



J. R. DeBusk—Heber Springs
Jim Danaher—Pine Bluff
Charles Eads—Carlisle
Joe Edmonds—Mountain Home



Sidney Emmons—*Benton*
 Tim English—*Cardwell, Missouri*
 Larry Erwin—*Dallas, Texas*
 Ray Estes—*Arkadelphia*



Brenda Everitt—*Gurdon*
 Marilake Farmer—*Mt. Ida*
 Roy Feimster—*Arkadelphia*
 Collen Ferguson—*McNeil*



Nancy Fikes—*Benton*
 Debbie Fisher—*Arkadelphia*
 Bill Fleming—*Hot Springs*
 Bettye Fowler—*Friendship*



Janie Franklin—*Van Buren*
 Karen Fudge—*Warren*
 Wilma Gill—*Helena*
 Cyril Gloria—*Temple, Texas*



Lana Gloria—*Talco, Texas*
 Linda Grace—*Arkadelphia*
 Patricia Greene—*Malvern*
 Floyd Greenwich—*Little Rock*



Carol Grigson—*Tulsa, Oklahoma*
 Gloria Grubbs—*Hot Springs*
 Rita Guthrie—*Arkadelphia*
 Danny Hall—*Van Buren*

Seniors



Judy Haire—Booneville



Leigh Hargis—Warren



Robert Harris—Ft. Smith



Ted Richardson, a physical education major, donates one of the 207 pints of blood collected on campus during the Red Cross Blood Drive.



Yvonne Harris—Fordyce
Briendel Hatley—Gurdon
Barbie Hempstead—Chidester
David Henderson—Little Rock

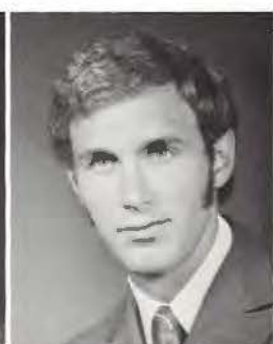

Darrel Hendrix—Arkadelphia
Charles Hesse—Pine Bluff
Bob Hester—Orlando, Florida
Mike Hill—Beirne



Dale Hinckle—Arkadelphia
Glenda Hodges—Arkadelphia
John Hodges—Harrison
William Hodges—Harrison





Larry Holder—Junction City
 Terrell Holland—Jacksonville, Florida
 Monte Hollewell—Helena
 John Holston—Texarkana



Steve Horn—Hot Springs
 Paul House—Jonesboro
 Alana Ichter—Rio GB, Brazil
 Ken Jerome—Amity



Pauletta Jerome—Amity
 Gene Jines—Hope
 Barbara Johnson—Spokane, Washington
 Emily Jones—Greenwood



John Jones—Gurdon
 Ned Jones—Hot Springs
 Casey Kerr—Jacksonville
 Marsha Kimery—Hot Springs



John King—Hope
 Jerry Kinnaird—Arkadelphia
 Miste Koonce—Pine Bluff
 Kurt Lamb—Flint, Michigan



Larry Latham—DeSoto, Missouri
 Mary Latimer—Ashdown
 Martha Lindvall—Arkadelphia
 Shirley Lock—Arkadelphia

Seniors

Jan Loucks—*Tulsa, Oklahoma*
 Roger Margason—*Mountain Home*
 Wayne Martin—*Little Rock*
 David Metcalf—*Texarkana*



Jackie Metcalf—*Hot Springs*
 Bobbi Miller—*Mountain Home*
 James Miller—*St. Louis, Missouri*
 Shelby Moore—*Crossott*



Thomas Mullins—*Newport*
 Susan McCain—*Hope*
 Janie McDonald—*Higginson*
 Ronnie McDonald—*Benton*



Lee Roy McGlone—*Arkadelphia*
 Jena McLaughlin—*Mineral Springs*
 Steve McMichael—*DeKalb, Texas*
 Lynda Nelson—*Arkadelphia*



Parker Nantz—*Ft. Smith*
 Vanilla Nelson—*Camden*
 Jeannie Newcomb—*Benton*
 Gwendolyne Newton—*Bearden*



John Nicolini—*Little Rock*
 Mike Nooner—*Hot Springs*
 Carole Oldham—*Ft. Smith*
 Boris Ross—*Arkadelphia*





Betty Passen—*Benton*
 Mike Pearce—*Hot Springs*
 Sandy Peoples—*Texarkana, Texas*
 Martha Perry—*Laurel, Maryland*



Steve Peters—*Longview, Texas*
 Greg Porter—*Little Rock*
 Valerie Purley—*Dumas*
 Bob Purvis—*Little Rock*



Frances Ray—*Cuba, New Mexico*
 Ronald Ray—*Bryant*
 Judith Redden—*Memphis, Tennessee*
 Victor Rettmann—*Beirne*



Ted Barnes, a senior from Little Rock, discusses post-graduation plans with Dr. Herman Sandford, professor of English.



Carolyn Rhodes—*Gurdon*



Ramona Rice—*Texarkana*



Ted Richardson—*North Little Rock*

Seniors

Jim Riddle—*Van Buren*
 Glenda Roberts—*Arkadelphia*
 Tom Roberts—*Arkadelphia*
 Dorothy Robinson—*Little Rock*



Becky Russell—*Warren*
 Liz Ann Sanders—*North Little Rock*
 Jeanette Sciba—*Lake Jackson, Texas*
 Linda Selph—*Benton*



Margaret Silveira—*Fort Bragg, California*
 L. T. Sims—*Washington*
 Brenda Springer—*Ft. Worth, Texas*
 Jerry Smith—*Morriton*



Lowell Snow—*Dallas, Texas*
 Peggy Snow—*Crossett*
 Thomas Spillyards—*Little Rock*
 Steven Starkey—*Yellville*



Neal Sumerlin—*Arkadelphia*
 Diane Taylor—*Amity*
 Jane Tinsley—*El Dorado*
 Brent Tolson—*Walnut Ridge*



Jerry Turner—*Arkadelphia*
 Gene Vestal—*Overton, Texas*
 Chuck Ward—*Hope*
 Cleo Welch—*Chidester*





Sandra Wells—Gurdon
Charlotte West—Hughes
Melissa Wheatley—Hot Springs
Dick Whiteside—Houston, Texas



Diane Williams—White Oak, Texas
Roslin Williams—Arkadelphia
Ruby Williams—Eagle Mills
Myrtle Williamson—Emmet



Shirley Lock checks her mailbox for those highly desired letters from home.



Ray D. Willis—Doraville, Georgia



Emma Wood—Gurdon



Dennis Wood—Hope



Susan Yaeger—North Little Rock

Senior Directory

A

Anderson, Raymond: Mountain Pine, Religion; Ministerial Alliance
Anthony, Melinda: Hope, Math; Alpha Chi, Sigma Gamma Sigma, Chi Delta

B

Babcock, Rex: Chanute, Kansas, Math; Alpha Chi, Distinguished Military Student, Phi Beta Lambda, Scalber and Blades
Beard, Wanda: Dallas, Texas, Home Economics; A. H. E. A.
Beason, Bobbi: Little Rock, Social Studies; Alpha Rho Tau, A.W.S., Student Senate, Gamma Phi
Bledsoe, Debbie: Hope, Music Education; BSU, Alpha Chi, Choir, OBU Singers, Madrigals, Musician's Guild, Y.W.A., A.W.S., Sigma Alpha Iota, EEE, Opera Workshop
Bollen, June: Friendship, Home Economics; A.H.E.A.

Booth, Robert: Pine Bluff, Business Administration; Phi Beta Lambda, Intramurals, Rho Sigma

Boyle, Mimi: West Helena, Math; BSU, Alpha Chi, Kappa Delta Pi, Sigma Gamma Sigma, S.N.E.A., A.W.S.

Bradley, Jan: Eldorado, Sociology and Psychology; BSU, Mental Health Club, Young Democrats, A.W.S., Ouachitonian Staff, Student Senate, Theta Lambda Tau, Ouachita Development Council

Brazil, Jim: Arkadelphia, Biology; Rho Sigma

Brewer, Mary: Gurdon, Elementary Education

Brockinton, Brenda: Little Rock, Elementary Education; Theta Lambda Tau

Brown, Bennett: Lancaster, Texas, Speech Drama; Choir, Cheerleaders

Bruening, Walter: Shreveport, Louisiana, Religion; Ministerial Alliance, BSU, Tennis, OBU Singers, Civitan

C

Carozza, Charles: Nashville, Chemistry; Blue

Key, Football, Beta Beta

Carozza, Donna: Hope, Elementary Education; BSU, S.N.E.A., Tigerettes, AWS, EEE, Volleyball; Homecoming Representative 1970; Vice-President; Float Chairman 1970

Chaffin, Tommy: Dallas, Texas, Psychology; Mental Health, President; Band, Choir, Young Democrats, President; Secretary, Ouachitonian Staff, Editor-in-Chief; Student Senate, Freshman Senator; Circle K, President; Treasurer, Rho Sigma, President; Most Outstanding Circle K man the year 1970 for Missouri and Arkansas

Churchwell, Nellie: Hope, Elementary Education; Sigma Gamma Sigma, S.N.E.A., Tigerettes, AWS, Chi Delta, Social Chairman; Volleyball, Pershing Rifle Sponsor, ROTC Sponsor

Cini, Robert: Savanna, Illinois; Physical Education; Football

Coleman, David: Hot Springs, Psychology and Religion, Ministerial Alliance

Collins, Diane: Prescott, Business Education; Phi Beta Lambda, S.N.E.A., AWS

Cops, Padgett: Little Rock, Physical Education; P.E.M. Club, Baseball, Sigma Alpha Sigma, All American 1970-71, All American



Arkansas Governor Dale Bumpers met with members of the Ouachita chapter of Phi Beta Lambda business fraternity during their tour of the state capitol. Discussing voter registration and other topics with Governor Bumpers were seniors Gayla Manning, Debbie Spook, Marilyn Parish, Jerry Kinnaird, and Vanilla Nelson.

Springer, Anne: Manhattan, Missouri; Phi Chi, National Collegiate Players, Band, Choir, Ouachi-Tones, Student Senate, EEE, Student-Faculty Disciplinary Board, Outstanding Senior Woman 1972.

Touch, Don: Florissant, Missouri, Business; Intramurals, Rho Sigma

cox, Gerald: Gurdon, Physical Education and Biology

rabtree, Carol: Batesville, Home Economics; A.H.E.A., AWS

rouch, Judith: North Little Rock, English; Alpha Chi, Kappa Delta Pi, S.N.E.A., AWS

D

Danaher, Jim: Pine Bluff, Art

Davis, Theresa: Walnut Ridge, Physical Education and English; BSU, Kappa Delta Pi, Sigma Tau Delta, P.E.M. Club, Girl Intramurals, Young Democrats, AWS

DeBusk, J. R.: Heber Springs, Religion; Ministerial Alliance, BSU, Choir, Collegiate Civitan

Dietz, Gary: Buena, California, Business; Choir

E

Eads, Charles: Carlisle, Physical Education; P.E.M. Club, Track, Intramurals

Edmonds, Joe: Mountain Home, Political Science; Young Democrats

Emmons, William: Benton, Pre Med; Pershing Rifles, Ouachitonian Staff, Photo Staff

English, Timothy: Cardwell, Missouri, Chemistry

Erwin, Larry: Dallas, Texas, Religion; Ministerial Alliance, BSU, Vice-President

Estes, Ray: Arkadelphia, Physical Education and Biology; Football, Scabberd and Blade ROTC National Honor Society

Everitt, Brenda: Gurdon, Sociology and Psychology; Mental Health Club, Theta Lambda Tau

F

Farmer, Marilake: Mount Ida, Home Economics

Fainster, Roy: Arkadelphia, Chemistry

Ferguson, Colleen: McNeil, Speech and Drama; Phi Beta Lambda, S.N.E.A., Y.W.A., Black American Student Society

Fikes, Nancy: Benton, Speech; Debate team, AWS, Gamma Phi

Fiser, Debbie: Arkadelphia, Speech; BSU,



Judy Heire, a psychology-sociology major, practice taught as part of her graduation requirements.

Theta Lambda Tau

Fleming, William: Hot Springs, Religion; Ministerial Alliance

Fowler, Bettye: Friendship, Elementary Education; BSU, New Mind Singers, S.N.E.A., AWS, Collegiate Civitan, President

Franklin, Jane: Van Buren, English; Sigma Tau Delta, S.N.E.A.

Fudge, Karen: Warren, Speech; BSU, New Mind Singers, S.N.E.A., Choir, AWS, Ouachitonian Staff, Gamma Phi, Religious Drama Guild

tion; Kappa Delta Pi, P.E.M. Club, Tigerettes, A.A.U. Women's Free Throw Champion

Greene, Patricia: Malvern, Psychology; Alpha Chi, Phi Beta Lambda, Mental Health Club, Y.W.A.

Greenwich, Floyd: Chicot, Physical Education; BSU, Swimming, Intramurals, Rangers

Grigson, Carol: Tulsa, Oklahoma, Psychology; EEE

Grubbs, Gloria: Hot Springs, Elementary Education; S.N.E.A., AWS, Collegiate Civitan

Guthrie, Rita: Smithville, Sociology; EEE

G

Gill, Wilma: Helena, Sociology; BSU, Y.W.A., Black American Student Society

Gloria, Cyril: Temple, Texas; Physical Education and Spanish; Spanish Club, Intramurals, Young Democrats, Circle K, Alpha Omega Tau, President

Gloria, Lana: Talco, Texas, Physical Educa-

H

Hall, Danny: Van Buren, Music; Choir, OBU Singers, Madrigals

Haire, Judy: Booneville, Psychology and Sociology; Kappa Delta Pi, S.N.E.A., AWS, EEE, Senior Class Treasurer

Harris, Robert: Fort Smith, Business; Phi Beta Lambda, Rho Sigma

Harris, Yvonne: Fordyce, Music; Band, Choir, AWS, Black American Student Society, Sigma Alpha Iota

Hatley, Briandil: Gurdon, Elementary Education; S.N.E.A., Black American Student Society

Hempstead, Barbie: Chidester, Elementary Education; S.N.E.A.

Henderson, David: Little Rock, Religion; Ministerial Alliance, Intramurals, Drill Team, Band, Drum Major, Ouachitonian Staff, Alpha Omega Eta, President of Band, Outstanding Junior Band 1971

Hendrix, Darrel: Arkadelphia, Business Administration; Phi Beta Lambda

Hesse, Charles: Pine Bluff, Physical Education; Football

Hester, William: Orlando, Florida, Religion; Ministerial Alliance, BSU, Rangers, Pershing Rifles

Hill, Mike: Beirne, Sociology

Hinckle, Donald: Arkadelphia, Music Education; Choir, Phi Mu Alpha, Sinfonia

Hodges, Glenda: Arkadelphia, Music; Musician's Guild, Sigma Alpha Iota

Hodges, John: Harrison, Political Science; Swimming

Hodges, William: Harrison, Physical Education; P.E.M. Club, Basketball

Holder, Larry: Junction City, Accounting; Ministerial Alliance, Phi Beta Lambda

Holland, Terrell: Jacksonville, Florida, Art; Ministerial Alliance, BSU, Alpha Rho Tau, Choir, Young Democrats

Hollowell, Monte: Helena, Math; Alpha Chi, Sigma Gamma Sigma, Distinguished Military Student, Blue Key

Holston, John: Texarkana, Chemistry; Alpha Chi, Gamma Sigma Epsilon, Blue Key, Band, Phi Mu Alpha Sinfonia, Beta Beta

Horn, Steven: Hot Springs, Business

House, Paul: Jonesboro, Elementary Education; Circle K, Governor Mo-Ark district Circle K, Lt. Governor Mo-Ark district Circle K

I

Ichter, Alana: Rio, Brazil, Sociology; BSU, Alpha Chi, Madrigals, Gamma Phi

J

Jerome, Lloyd: Amity, Religion; Ministerial

Alliance

Jerome, Pauletta: Amity, English; Sigma Tau Delta, Who's Who in American Junior Colleges, Helpmates

Jines, Gene: Hope, Biology; Gamma Sigma Epsilon, Intramurals, Rho Sigma

Johnson, Barbara: Spokane, Washington, Sociology; BDU

Jones, Emily: Greenwood, Elementary Education; BSU, S.N.E.A., AWS Representative 1970-71

Jones, John: Gurdon, Business Administration; Alpha Chi, Blue Key, Phi Beta Lambda

Jonas, Ned: Hot Springs, Business; Intramurals, Rangers, Pershing Rifles, Drill Team, Young Republicans

K

Karr, Casey: Jacksonville, Elementary Education; S.N.E.A., Gamma Phi, Pershing Rifles, Sponsor; Miss OBU, Homecoming 1970

Kamery, Marsha: Hot Springs, Home Economics

King, John: Hope, Music Education; BSU, S.N.E.A., Bowling, Band, Choir, OBU Singers, Madrigals, Phi Mu Alpha Sinfonia, Collegiate Civitan, Woodwind Choir, Stage Band, Young Republicans

Kinnaird, Jerry: Arkadelphia, Business Education; Phi Beta Lambda

Koonce, Karolyn: Pine Bluff, Psychology; EEE

L

Lamb, Kurt: Flint, Michigan, Library Science; Rho Sigma

Latham, Larry: Desoto, Missouri, Psychology; Ministerial Alliance

Latimer, Mary: Ashdown, Elementary Education; P.E.M. Club, A.W.S., EEE

Lindvall, Martha: Judsonia, Physical Education

Lock, Shirley: Arkadelphia, Choral Music; Choir, Sigma Alpha Iota, M.E.N.C., Sturgis Foundations, David E. Scott, Arkansas Teachers Association Endowment, NATS-Finalist Fall 1970, Civitan Club

Loucks, Jan: Tulsa, Oklahoma, Home Economics; A.H.E.A., Band

M

Margason, Roger: Mountain Home, Music; Blue Key, Intramurals, Color Guard, Band, Choir, OBU Singers, Madrigals, Musician's Guild, Diapason, Phi Mu Alpha Sinfonia,

Beta Beta, Opera Workshop, Beta President, Blue Key President.

Martin, R.: Little Rock, Business Administration; Phi Beta Lambda

Metcalf, Jackie: Hot Springs, Spanish

Metcalf, James: Texarkana, Accounting; Accounting Club, Phi Beta Lambda, Circle K, Collegiate Civitan

Miller, Bobbi: Mountain Home, Elementary Education and Speech Therapy; BSU, Kappa Delta Pi, S.N.E.A., Band, Choir, AWS, EEE, President EEE

Miller, James: St. Louis, Missouri, Math and Physical Education; Sigma Gamma Sigma, P.E.M. Club, Intramurals, Alpha Omega Eta

Moore, Shelby: Crossett, History; Tennis, Intramurals, Alpha Omega Eta, Collegiate Civitans

Mullins, Thomas: Newport, Religion; Ministerial Alliance, National Collegiate Players, Pershing Rifles, Drill Team, Choir

Mc

McCain, Susan: Hope, Political Science; Chi Delta

McDonald, Janie: Higginson, Home Economics; S.N.E.A., A.H.E.A., Y.W.A.

McDonald, Ronnie: Benton, Physical Education

McGlone, Lee: Arkadelphia, Elementary Education; Ministerial Alliance

McLaughlin, Jena: Mineral Springs, Elementary Education; A.W.S., EEE

McMichael, Stephen: Dekalb, Texas, Math; Track, Intramurals, Rho Sigma, Conference winner in Pole Vault-1971, School record in Pole Vault-1970-71-72, Phelps Field Award-1970, NAJA National Track and Field Championships-71

N

Nantz, Gene: Fort Smith, Political Science; Golf, Tennis, Choir, Young Democrats, Alpha Omega Eta

Nelson, Vanilla: Camden, Office Administration; BSU, Phi Beta Lambda, S.N.E.A., Alpha Rho Tau, Intramurals, Drill Team, Choir, OBU Singer, Y.W.A., Young Democrats, AWS, Student Senate, Black American Student Society

Newcomb, Jeannie: Benton, Social Studies

Newton, Gwendolyn: Bearden, Sociology; Y.W.A., AWS, Black American Student Society

Nicoline, John: Little Rock, Sociology; Ripples, Signal Staff

Nooner, Sheldon: Hot Springs, Business; Phi Beta Lambda



Ken Robertson is a senior religion major.



Terrell Holland, a senior art major, is a part-time instructor in the art department.

O

Oldham, Carole: Fort Smith, Elementary Education; BSU, S.N.E.A., Choir

P

Parr, Byzie: Arkadelphia, Religion; Ministerial Alliance

Passen, Bettye: Benton, Sociology; Dean's List, President's List

Pearce, Mike: Hot Springs, Psychology, Intramurals, Beta Beta

Peoples, Sandra: Texarkana, Texas, Elementary Education, Gamma Phi

Perry, Martha: Laurel, Maryland, Physical Education; P.E.M. Club, Chi Delta

Peters, Steven: Longview, Texas, Drama; National Collegiate Players, President Young Republicans, President Delta Psi

Omega, President: National Collegiate Players, Student Senate, Beta Fraternity, Saddle Tramps, Speech Club, Footlight Players, Faculty-Student Relations Board, Public Relations Student Advisor

Piker, Linda: Coal Hill, Home Economics; Kappa Delta Pi

Porter, Greg: Little Rock, Accounting; Blue Key, Accounting Club, Band, Phi Mu Alpha Sinfonia

Purley, Valerie: Dumas, English and Speech; BSU, New Mind Singers, Drill Team, Y.W.A.

Purvis, Bob: Little Rock, Religion; BSU, Band, Student Senate, Circle K, Rho Sigma, Advanced ROTC, Chi Delta Beau

R

Ray, Frances: Cuba, New Mexico, Elementary Education, BSU, S.N.E.A., Collegiate Civitan Club

Ray, Ronald: Bryant, Physical Education; P.E.M. Club, Y.A.F., Basketball Manager

Redden, Judith: Memphis, Tennessee, English; S.N.E.A.

Rettmann, Victor: Beirne, Secondary Education; Ministerial Alliance, S.N.E.A.

Rhodes, Carolyn: Gurdon, Math and Physical Education; Alpha Chi, Sigma Gamma Sigma, P.E.M. Club

Rice, Ramona: Texarkana, Biology and Chemistry; BSU, Alpha Chi, Sigma Gamma Sigma, Gamma Sigma Epsilon, Beta Beta Beta, Arkansas Collegiate Academy of Science

Richardson, Ted: North Little Rock, Physical Education; P.E.M. Club, S.N.E.A., Intramurals, Outstanding Male Physical Education Major for 1971

Roberts, Frank: Batesville, Speech and Drama; Ministerial Alliance, Debate Team, Religious Drama Guild, Reader's Theater Award, Ouachita Theatre

Roberts, Glenda: Arkadelphia, Business Education; Phi Beta Lambda, Religious

Drama Guild

Robinson, Dorothy: Little Rock, Sociology; Y.W.A., Black American Student Society

Russell, Rebecca: Warren, Voice; BSU, Band, Choir, Ouachi-Tones, OBU Singers, Musician's Guild, AWS, Sigma Alpha Iota, Gamma Phi, State Winner NATS Auditions

S

Sanders, Liz: North Little Rock, Political Science; Religious Drama Guild

Sciba, Jeanette: Lake Jackson, Texas, Physical Education; P.E.M. Club, Tigerettes, Tennis

Solph, Linda: Benton, Music; BSU, OBU Singers, Madrigals, Musician's Guild, AWS President, Sigma Alpha Iota, EEE, Opera Workshop

Silveira, Margaret: Fort Bragg, California, History; BSU, Band, Y.W.A.

Simes, L. T.: Washington, Business Administration; Phi Beta Lambda, Intramurals, Drill Team, Student Senate, Black American Student Society

Smith, Jerry: Morrilton, Political Science; BSU, Intramurals, Beta Beta

Snow, Lowell: Dallas, Texas, Religion; BSU, Intramurals, OBU Singing Men

Snow, Peggy: Croseatt, Sociology; BSU, Student Senate, Gamma Phi

Spillyards, Thomas: Little Rock, Accounting; Accounting Club, Young Democrats, Student Senate, Beta Beta

Springer, Brenda: Little Rock, English; S.N.E.A., EEE

Starkey, Steven: Yellville, Business Administration; Football, Rho Sigma

Sumerlin, Neal: Arkadelphia, Professional Chemistry; Kappa Delta Pi, Sigma Gamma Sigma, Gamma Sigmas Epsilon, Blue Key

T

Taylor, Diane: Amity, Elementary Education; BSU, New Mind Singers, Mental Health Club, S.N.E.A., Choir, AWS, Ouachitonian Pageant Contestant

Tinsley, Florence: El Dorado, Home Economic; BSU, S.N.E.A., A.H.E.A.

Tolson, Brent: Walnut Ridge, Psychology; Tennis

Turner, Jerry: Arkadelphia, Physical Education; P.E.M. Club

V

Vestal, Conrad: Overton, Texas, Theatre;

National Collegiate Players, Delta Psi Omega-National Dramatic Fraternity

W

Ward, Chuck: Hope, English; Ministerial Alliance, BSU, Sigma Tau Delta, Deadline Club, Signal Staff, Circle K

Welch, Cleopatra: Chidester, Elementary Education; BSU, AWS, Black American Student Society

Wells, Sandra: Gurdon, Office Administration; Phi Beta Lambda

West, Charlotte: Hughes, Elementary Education; S.N.E.A.

Wheatley, Melissa: Hot Springs, Elementary Education; Gamma Phi

Whiteside, Richard: Houston, Texas, Speech and Drama; Debate Team, Spanish Club, Band, Brass Ensemble, Choir, Young Democrats, OBU Singing Men

Williams, Linda: White Oak, Texas, Physical Education; P.E.M. Club, Tigerettes

Williams, Roslin: Arkadelphia, Speech; S.N.E.A., Black American Student Society

Williams, Ruby: Eagle Mills, Home Economics; BSU, AWS, Black American Student Society

Williamson, Myrtle: Emmet, Speech; BSU, New Mind Singer, S.N.E.A., Choir, Y.W.A., AWS



John Nicolini, a senior, thinks ahead to graduation and the end of his student career.



Easley and Linda St. John try to make the big decision—should we buy it or not!

Rae: Doraville, Georgia, Physical Education; P.E.M. Club, Tigerettes

Annis: Hope, Speech

Emma: Gurdon, Home Economics, Physical Education; P.E.M. Club

Y

Yarger, Susan: North Little Rock, Elementary Education; BSU, S.N.E.A., AWS, Gamma Phi





Community/Index



Advertiser's index

Ben Red Studio	246	Merchants and Planters Bank and Trust Company	253
Bowen Restaurants	254	Ouachita Valley Dairy Association	255
Citizens National Bank	257	Phillips Drugstore	251
Clark County Lumber Company	255	Reynolds Metals Company	252
DeLamar Motor Company	258	Ruth Stuart Shop	248
Elk Horn Bank and Trust Company	250	Shepherd Auto Supplies, Inc.	247
Fuller Drugstore	256	Siesta Lodge	254
Heritage Limited	249	Sonic Drive-In	250
Holiday Inn	259	Southern Standard	258
Holland's House of Fashion	252	Southwest Sporting Goods Company	251
Jean Joint	248	Tom Chandler's Shoe Center	250
Long Ford	249	Woodell Drugstore	248
McCorkle Office Supply	247		





From offices at 1115 West Fourth in Little Rock, *Ben Red Studio* captures that special photographic moment and records it for a lifetime.

Situated at Interstate 30 and Highway 8, *Shepherd Auto Sales Inc.* sells new Pontiacs, Oldsmobiles, and Buicks and has dependable used cars and auto repair service.

Cards for all occasions, stationery, and school supplies including typewriters, adding machines, and duplication equipment are part of the merchandise available at *McCorkle Office Supplies* at 110 South Sixth.



Stuart Shop at 615 Clinton has what you need for female apparel that is right in focus for now.

For young men and women utilizing in flare bottoms, belts, and leather accessories can be found at *Jean Joint Inc.*, 612 Main.

Woodell Drugstore, on the corner of Seventh and Main, provides the ideal atmosphere for after-class conversation and satisfies every customer's personal needs.

The Heritage Limited, "a shoppe for gentlemen," supplies the ul-

timate in men's clothing at 623 Clinton.

Long Ford, your dealer for the latest model Fords and A-1 used cars and trucks, supplies the finest in automotive excellence at its location on Highway 67 North.



ELK
HORN
BANK

453

HORN
BANK & TRUST CO





A member of the Federal Reserve System and FDIC, *Elk Horn Bank and Trust Company* offers "complete banking service" at Sixth and Main and Fourteenth and Pine.

***Phillips Drugstore*, 210 South Sixth, your Rexall store, can solve a last-minute emergency concerning school supplies, prescriptions or photographic needs.**

Whether its football, basketball or tennis, *Southwest Sporting Goods Company* at Sixth and Clinton has exactly the sporting equipment you need.



Friendly banking might be just a trite phrase to a lot of folks but that's the way *Merchants and Planters Bank and Trust Company* does business. A member of the Federal Deposit Insurance Corporation, the "bank of friendly service" is located at 526 Main.

Spanning new horizons, the Robert P. Patterson Plant of *Reynolds Metals Company* provides products with the needed durability that those things in your everyday life should have.

Holland's House of Fashion located at 629 Main supplies the stylish co-ed with the latest in female attire.









Reasonable rates and the finest accommodations are always available at the *Siesta Lodge* on Highway 67 North.

Bowen Restaurants located at Tenth and Caddo and at Interstate 30 and State 7 offer buffet service from 11 a.m. till 8 p.m. daily, featuring a large variety of dishes.

A complete line of lumber and building materials for farm and home can be found at *Clark County Lumber Company*, a member of the Southwestern Lumber Association.

In Camden the *Ouachita Valley Dairy Association* provides top quality dairy products with fresh country flavor.



With two drive-in windows and an auto bank available to help you bank with ease, *Citizens National Bank* at 506 Main is the bank "wanting to serve you most."

Customers receive "friendly service with the speed of sound," at *Sonic Drive-In*, 303 North Tenth.

Twenty-four hour prescription service is offered by *Fuller Drug Store* at 521 Main, your friendly Walgreen Agency.

Located at 619 Main, *Tom Chandler's Shoe Center* provides stylish shoes for the best in fashionable footwear.





The *Holiday Inn* of Arkadelphia has everything for making your stay more comfortable. When in the mood for luxury dining, the *Iron Gate Restaurant* is available and features U.S. choice steaks.

Printing of all types is handled by the capable staff at *Southern Standard*. Located at 510 Main, they are printers of the *SIGNAL*.

The one-stop center for new *Chevrole*ts and *Cadillacs* is *DeLamar Motor Company* at Sixth and Clay. Selling used cars as well, repair service is also available.





Holiday
Inn

OF AMERICA

REG. U.S. PAT. OFF.

SEAFOOD BUFFET
EVERY FRIDAY NIGHT
ALL YOU CAN EAT

ENT

INDEX

A

Abbott, John Richard: 322 Broadway, Malvern, Ark.; 108, 207
 Abernathy, Alton: Friendship Rt., Arkadelphia, Ark.
 Abernathy, Ava Vanito: Friendship Rt., Arkadelphia, Ark.
ACCOUNTING CLUB: 117
 Adair, Eugene Eugene: 1514 Walnut, Arkadelphia, Ark.; 127, 138,144,207
 Adams, Mirian R: 3702 East Lampton, Flint, Mich.; 207
 Adams, Virginia Sue: 1220 Washington, Forrest City, Ark.; 207
 Adcock, Dall Buddy: 1921 South Harrison, Little Rock, Ark.; 148,188,219
AHEA: 121
 Akman, Brenda Jean: Bluffton, Ark.
 Alda, Jan: RFDI Alma, Ark.
 Alda, Darrell: 207
 Alkridge, Charles Ray: Box 205, Parryville, Ark.; 109,193
 Albert, Ray Edward: Rt. 1, Box 359, Gurdon, Ark.
 Allen, Jerry: Arkadelphia, Ark.; 93
 Aldridge, Glenda: Arkadelphia, Arkansas; 80
 Alexander, Joyce Yvonne: 805 North Main, Brinkley, Ark.; 193
 Allen, Steven Byron: Friendship Rt., Arkadelphia, Ark.
 Allen, William G.: Rt. 4, Box 27 Sheridan, Ark.; 92,93
 Alley, Daniel L.: 929312 Malabri Dr., Little Rock, Ark.; 193
ALPHA OMEGA ETA: 144,145
 Anderson, Gary: Rt. 1 Box 260, Gurdon, Ark.
 Anderson, Jo Leah: 503 Front St., Walnut Ridge, Ark.; 123, 152,207
 Anderson, Raymond Eugene: Star Route, Mountain Pine, Ark.; 229
 Andrews, Buzz: P.O. Box 98, Hope, Ark.; 229
 Andrews, Thomas William, P.O. Box 284, Commerce, Geo.; 163
 Anthony, Carol: Rt. 1 Box 54, Hope, Ark.; 32,54,150,229
 Antrin, Tony Allen: Rt. 3, Box 383, Malvern, Ark.
 Archer, James D.: 1804 Princeton Dr., Little Rock, Ark.; 207
 Armstrong, Charles Edward: Rt. 4, Box 314, Camden, Ark.
 Armstrong, Clara: 1060 Phelps Cr., Arkadelphia, Ark.
 Armstrong, D. Gayle: 307 North 11th, Van Buren, Ark.; 122, 218
 Armstrong, Henry R.: 1060 Phelps Cr., Arkadelphia, Ark.
 Armstrong, Norma: 526 Harrison Ave., Camden, Ark.
 Ann, Linda Sue: Rt. 2, Box 295, Dermont, Ark.; 193
Arnold, Russ: Arkadelphia, Ark.; 97
 Ashcraft, Ginger Lynn: 401 Parkway Dr., Pine Bluff, Ark.; 218
 Askin, Richard N.: 5011 Heathergien, Houston, Tex.; 110, 111,122,128,218
 Attwood, George Fred: 2603 Sherwood Forest, Pine Bluff, Ark.
 Ays, Donald Joseph: 25 Pine Tree Loop, North Little Rock, Ark.
 Ayfett, Freddy Louis: 620 South 12th, Arkadelphia, Ark.; 142
AWS: 121

B

Babeock, Rex E.: 511 North Steuben, Chanut, Kansas; 54, 106,117,229
 Bachman, Gwen K.: 4838 South Kalamath, Englewood, Col.; 174
 Bailey, Edward Bruce: 115 Freida, Hot Springs, Ark.
 Baird, John Paul: 2313 Revere Pl., Nashville, Tenn.; 71
 Baker, Claude Phillip: Rt. 2, Sweet Water, Ala.; 146,180, 184,186
 Baker, George: Arkadelphia, Ark.; 100
 Baker, Mary: Arkadelphia, Ark.; 79
 Baker, John H.: 2902 N. Gordon Dr., Aberdeen, Maryland; 150,162,163,164,165,166
 Ballard, William Patrick: 225 Virginia Ave., El Dorado, Ark.
 Barber, Charlotta Katherine: Rt. 1, Box 166, Leola, Ark.; 193
 Barbosa, Paulo: Rio de Janeiro, Brazil; 207
 Barnes, David K.: 10604 Hackmore Lane, St. Louis, Mo.; 142
 Barnes, Ted Duane: 6306 Santo Monico, Little Rock, Ark.; 142
 Barnett, Barbara Ann: P.O. Box 232, DeValls Bluff, Ark.;
Barnett, Juanita (Mrs.): Arkadelphia, Ark.; 93
 Barr, Jerry L.: Dogwood Drive, Waldo, Ark.; 218
 Barrington, Paul R.: North Little Rock, Ark.; 207
BASEBALL: 186-189
 Bass, Bonnie Ann: Rt. 7, Box 124, Hot Springs, Ark.;
BASS: 136,137
 Beacham, Judith Lynn: 1022 Samhill, Irving, Tex.; 154
 Beadle, Beverly Ann: 923 Shamrock, Little Rock, Ark.; 150
 Beadle, Kathryn Ellen: 923 Shamrock, Little Rock, Ark.; 193
 Bean, James E.: Rt. 1, Horatio, Ark.
 Bean, James Stephen: 2514 Crestview, Irving, Tex.; 130, 193
 Beard, SuElla: 1701 S. Fillmore, Little Rock, Ark.; 193
 Beard, Wanda Harris: Rt. 2, Box 169, Fordyce, Ark.; 229
Beard, Ruby: 78
 Beatty, Michael D.: Rt. 5, Box 1128-4, Benton, Ark.; 132, 148,153,159,228
 Beavers, Garry Eugene: 14 Hanover Drive, Little Rock, Ark.; 130
 Beavers, Karen Lou: 113 McMahan, Hot Springs, Ark.;

Beason, Bobbi D.: 400 N. University No. 302, Little Rock, Ark.; 132,147,152,229
 Bell, Belinda Karen: Rt. 2, Heber Springs, Ark.; 130,193
 Bell, Gordon E.: 314 Georgia, El Dorado, Ark.;
 Belshan, Robert Wayne: 7015 Onlonie Ave., Springfield, Va.; 29,130,141,155,207
 Bennett, Barry Wayne: 120 Banister Ave., Aberdeen, Maryland; 35,180,181,182,184,185
 Bennett, Jan C.: 3346 Willow Crest, Dallas, Tex.; 219
 Bennett, Tony: 147 Rigdon Rd., Aberdeen, Maryland; 142, 219
 Bennett, Judy Ann: Box 11, Saratoga, Ark.; 219
 Bennett, Peggy J.: Rt. 2, Holly Grove, Ark.; 219
Benson, Buddy: 103,161,164,167
 Bentley, Beverly Ann: 4818 Augusta, North Little Rock, 219
 Benton, Patricia Ann: Rt. 4, Box 120, El Dorado, Ark.; 130
Berry, John T. (Col.): Arkadelphia, Ark.; 73
 Berry, John T.: P.O. Box 566, Arkadelphia, Ark.; 116,125, 138,142,219
 Berry, Mary Joyce: 1304 Kitchen, Jonesboro, Ark.;
Berryman, James (Dr.): Arkadelphia, Ark.; 82
 Berry, Ted C.: Hwy. 67 N., Arkadelphia, Ark.; 125,138, 142,207,216
BETA BETA: 146,147
 Botta, Barbara E.: Rt. 1, Box 121, Indianola, Miss.; 219
 Biddle, Cindy: 107,120,154
 Bickham, Wanda Faye: 11105 Prince, Texarkana, Ark.; 207
 Biney, Ekow P.: 89/26 Essairadn, Lerondi, Ghana; 219
 Birdsong, John Thomas: Wilburn Rt. Box 37, Heber Springs, Ark.; 130,207
 Bittle, Kathy A.: P.O. Box 37, Clinton, Ark.; 207
 Black, Brenda J.: 412 South St., Burdon, Ark.;
 Blackley, Joe Ella: Rt. 1, Prattsville, Ark.;
 Blackman, Flora Jean: 138 North 21st St., Arkadelphia, Ark.;
 Blackly, Mark Haywood: 19 West Broad Oakes, Houston, Tex.;
 Bland, Leonard Ray: Lemely Drive, Texarkana, Ark.;
 Blann, Woody E.: Box 56, Hampton, Ark.; 121
 Blaylock, Paula Sue: P.O. Box 233, Hazen, Ark.;
Blodson, Bob: 229
 Blodson, Deborah Watson: 1802 Carolyn, Hope, Ark.;
 Blevins, Carlid Joran: Reeds Spring, Mo.; 160,193
BLUE KEY: 134,135
 Boatman, Jack: Rt. 1, Box 746, Marion, Ark.; 136,207
 Bobo, Bonnie Dell: Rt. 4, Hope, Ark.; 150,207
 Bollen, Ray A.: P.O. Box 42, Friendship, Ark.; 207,229
 Bollen, June C.: P.O. Box 42, Friendship, Ark.;
 Bonda, Max Kelly: Rt. 5, Clinton, Ark.; 116,207
 Bones, Nancy Jane: 210 North 8th, Gurdon, Ark.;
Boone, Grace (Mrs.): 78
 Booth, Robert Gates: 809 West 29th, Pine Bluff, Ark.; 142, 229
 Bourne, Stephen J.: 9910 Chicot Rd., Little Rock, Ark.; 142, 160,207
 Bowie, Connie: 216 South 4th, Augusta, Ark.; 120,219
Bowden, Evelyn: 114
 Bowles, Phillip F.: 905 Maple, roseatt, Ark.; 130,193
 Bowlin, Billy Steve: 302 East second St., Rison, Ark.; 181, 182,207
 Boyle, Mimi Jean: 638 Mimosa Dr., West Helena, Ark.; 54,229
 Bradley, Barbara Lyns: 415 North Hazel, Hope, Ark.; 193
 Bradley, Jan Elizabeth: 112 Ozark, El Dorado, Ark.; 229
 Bradley, Laura Mae: 606 North Spruce, Searcy, Ark.; 130, 207
 Bradley, Pearl Gwyn: P.O. Box 104, Winslow, Ark.;
 Bradley, Randy Wayne: Box M, Alma, Ark.; 186,207
 Brazil, James F.: 1205 Caddo, Arkadelphia, Ark.; 142,229
 Brennan, Terry J.: 4237 Malvern Rd., Hot Springs, Ark.;
 Brewer, Becky Sue: 3407 Palmoor Dr., Dallas, Tex.; 193
 Brewer, Janet Lynn: 3720 Fair Oaks, Pine Bluff, Ark.; 114, 128,129
 Brewer, Mary Helen: Rt. 1 Box 391, Gurdon, Ark.; 229
 Brewer, Michael Orvis: 400 West 37th, Pine Bluff, Ark.;
 Bridges, Herman B.: Rt. 3, Arkadelphia, Ark.; 193
 Brin, Margaret: Rt. 2, Box 154 B, Arkadelphia, Ark.;
 Brisco, Larry Dan: Rt. 1, Laveca, Ark.; 148
 Brockinton, Brenda: 2806 N. Kallogg Rd., North Little Rock, Ark.; 229
 Brogdon, Carolyn Louise: Rt. 1, Box 250 B, Glenwood, Ark.;
 Brooks, Wiley D.: Rt. 1, Box 13, Wilmar, Ark.;
 Brookus, Lynden L.: Rt. 2, Box 34, Malvern, Ark.; 193
 Brown, Bennett E.: 127 E. Oak, Lancaster, Tex.; 229
 Brown, Bill Lewis: 908 Sturgis, Warren, Ark.; 128,130
 Brown, Kenneth L.: Rt. 1, Altus Dr., Fayetteville, Ark.; 229
 Brown, Linda D.: RR2, Box 189, Foreman, Ark.; 136,208
 Brown, Melvin: 28 Linden St., Marion, Ark.; 169,208
 Brown, Mlle A.: Rt. 2, Box 56 D, Mensa, Ark.;
 Brown, Richard H.: 417 North 16th, Arkadelphia, Ark.; 90, 91
 Brown, Wilber Ken: 109 North 5th, Dardanelle, Ark.; 179
 Brown, William H.: 2003 West 42, Pine Bluff, Ark.;
 Browning, Ronnie L.: Rt. 2, Box 42, Arkadelphia, Ark.;
 Brunening, Walter H.: 613 Erie, Shreveport, La.; 229
 Brummett, Mary Ruth: 603 Scenter, Lonoka, Ark.; 152,158, 208
 Bryan, Anna Armada: 803 Pendleton Ave., Boonville, Mo.;
BZU: 123
 Buck, Bobby Neal: Rt. 11, Box 399, Texarkana, Tex.; 186, 219
 Bumpus, LaDonna Gayle: 2000 West Oak, El Dorado, Ark.; 193

Buras, Jack: Arkadelphia, Ark.; 68
 Burch, Clementine: Rt. 2, Box 13, Chideater, Ark.; 193
 Burgess, Bennie Carol: 206 East Lincoln, Hamburg, Ark.; 130,193
 Burks, Donnie: 801 South Richard, Benton, Ark.;
 Burks, Cynthia N.: 801 South Richard, Benton, Ark.; 193
 Burks, Fannie Jean: P.O. Box 5, Whalen Springs, Ark.; 130,136,208
 Burko, Michael R.: Rt. 19, Box 361, Texarkana, Tex.;
 Burleigh, David: 5413 S. Youngs Place, Oklahoma City, Okla.; 219
 Burnett, Amy Sue: 509 W. Center, Besbo, Ark.; 208
 Burton, Claudia Jeanne: 2050 Hickory Crest, Memphis, Tenn.; 107,109,130,193
 Burton, Lyla Frances: Rt. 4, Box 231, El Dorado, Ark.;
 Butler, Stephen Milton: 7005 Nebraska, Pine Bluff, Ark.; 110,193
 Byers, Donna Gail: P.O. Box 726, Hope, Ark.;
 Byers, Jim Don: Rt. 1, Okolona, Ark. 193
 Byers, Randal Wayne: Hwy. 4, Hope, Ark.; 138

C

Caldwell, Raymond: Arkadelphia, Ark.; 89
 Calhoun, Deloris M.: 6 Buck Ave., Arkadelphia, Ark.;
 Callaway, Shirley: 78
 Calhoun, Dennis E.: 6 Buck Ave., Arkadelphia, Ark.; 193, 208
 Camp, Sharon Sue: 415 East 34th, Texarkana, Ark.; 20,114, 219
 Cantrell, Amanda: 316 North 9th, Arkadelphia, Ark.;
 Cantrell, Becky Ann: 4170 Navaho, Memphis, Tenn. 107,193
 Cantrell, Martha Lynn: 4170 Navaho, Memphis, Tenn.; 107, 193
 Cantrell, Cathy Kay: Rt. 3, Box 553A Mensa, Ark.;
 Cardwell, Cathy: RR3, Box 553A Mensa, Ark.; 107,109,193
 Carlton, James: 40 North Third, Nashville, Ark.;
 Carlton, Kalyne: 3731 Julie, Amarillo, Tx.;
 Carmack, James: Oden, Ark.;
 Carpenter, Larry: 133 Johnson, Camden, Ark.;
 Carozza, Charles: OBU Box 775, Arkadelphia, Ark.; 55,103, 134,146,160,162,163,164,165,166,229
 Carson, Susan: 117 W. 20, Pine Bluff, Ark.; 208
 Carter, Terry: 806 E. Waterman, Dumas, Ark.; 20,193
 Case, Elizabeth: Rt. 3, Box 352, N. Little Rock, Ark.; 152, 229
 Casey, Henry: 100
 Cassidy, Pamela: P.O. Box 805, Nashville, Ark.; 193
 Castberry, Deborah: P.O. Box 312, Malvern, Ark.; 219
 Catalina, Nelson: Turrell, Ark.; 144,169,170,172,186
 Cavakis, Sheryl: 710 Hudson, Hot Springs, Ark.;
 Cavanaugh, Connie: 76
 Cavanaugh, William: Arkadelphia, Ark.;
 Chaffin, Tommy: 3155 Damascus Way, Dallas 34, Tx.; 55, 121,125,138,142,229,272
 Chamberlin, Denise: Rt. 5, Box 443, Flemington, N.J.; 193
 Chambers, Julie: 4704 N. Cypress, N. Little Rock, Ark.; 192,193
Chambless, Charles (Dr.): 93,97
 Chancellor, William: Rt. 1, Box 394, Donaldson, Ark.;
Chapel, Dewey (Dr.): 81,97
Chapel, Dorothy (Mrs.): Arkadelphia, Ark.; 97
 Chandler, Ronald: 145 Bouff, Eudora, Ark.; 193
 Chapel, Mark: Rt. 1, Bismarck, Ark.; 125,127,134,142,219
 Cheatham, Patrick: 114 Naval Orange Dr., Buras, La.;
Cheatham, Sharon (Mrs.): Arkadelphia, Ark.; 76
 Chesshir, Michael: Rt. 2, Royal, Ark.; 219
 Cheyne, David: 1800 Sylvia, Arkadelphia, Ark.; 110,122, 130,141,219
 Cheyne, Steve: 1800 Sylvia, Arkadelphia, Ark.; 109,130,193
CHI DELTA: 150,151
 Childs, Florence Diane: Box 295A, Laza, Ark.; 130,140,208
 Chisum, Annetta: 1039 Henderson, Arkadelphia, Ark.; 127, 208
 Chisum, Fran: Box 14, Waldron, Ark.;
 Churchwell, Nellie: Rt. 2, Box 180G, Hope, Ark.; 115,150, 229
 Cini, Robert: 805 4th St., Savana, Ill.; 160,163,229
CIRCLE K: 138,139
 Clark, Grady: 401 N. 8th, Apt. 2, Arkadelphia, Ark.;
 Clark, Robert: Rt. 3, Arkadelphia, Ark.;
 Clay, Billy: Star Route, Aspermont, Tx.; 194
 Claypool, Lynn: Rt. 4, Springdale, Ark.; 121
 Clearman, David: 1801 Monroe, South Little Rock, Ark.; 219
 Clements, Clifford: Rt. 5, Box 610, Little Rock, Ark.; 148
 Cliff, Wilmer: 4304 Union Ave., Pine Bluff, Ark.;
 Cliff, Randall: 2525 Coker-Hampton, Stuttgart, Ark.; 121,132,146,219
 Clopton, Joyce: Rt. 1, Huntington, Ark.; 219
 Cluck, Darrel: 2311 Fairview Dr., Fort Smith, Ark.; 132, 146
 Cochman, Rochelle: 4105 7th Ave., N. Birmingham, Ala.; 130,194
 Coates, Beverly: 6506 Sandpiper, Little Rock, Ark.; 194, 208
 Coates, Jerry: 1205 S. Porter, Stuttgart, Ark.; 116
 Coates, Sharon: 1206 Coker-Hampton, Stuttgart, Ark.;
 Coates, Margaret: Rt. 1, Box 393L, Pine Bluff, Ark.; 130, 219
 Costa, Susan: Rt. 1, Box 393L, Pine Bluff, Ark.; 130,209
 Coble, Charles: 3109 Oak Lane, Van Buren, Ark.;
Coburn, Louisa (Mrs.): 75
 Cochran, Jimmy: 705 View, Jacksonville, Ark.;
 Cochran, Loraine: Rt. 1, Box 217, Palestine, Ark.; 26

Cochran, Rick: 26,110,218
 Cockman, Tamara: 205 Croach, Benton, Ark.; 114,140,219
 Coddington, Charlotte: 10801 Kingstrow Rd., Damascus, Md.;
 Cola, Carolyn: Rt. 1 Box 125, Jacksonville, Ark.;
 Cola, Lewis: Arkadelphia, Ark.; 97
 Coleman, David: Rt. 6, Paragould, Ark.; 229
 Coleman, Earl: 2602 Fatima, Dallas, Tx.; 132,209
 Cola, Lewis: 99
 Collins, Diane: Rt. 4, Prescott, Ark.; 230
COLOR GUARD: 109
 Connelly, Donna: Hope, Ark.; 47,112,142,209
 Cook, Elizabeth: P.O. Box 83, Thornton, Ark.; 219
 Cook, Lawrence: 1422 Alabama St., Pine Bluff, Ark.;
 Cook, Roy: 120 N. Church, Lonoke, Ark.; 148,219
 Cooper, Gary: 321 S. 117 East St., Tulsa, Okla.;
 Cooper, Jim: Box 211, Abery, Ark.; 219
 Cooper, Judy: 214 Cherrydale, West Helena, Ark.; 154,208
 Cooper, Robert: 1606 Walnut, Arkadelphia, Ark.; 180
 Cope, Jimmy: 819 N. Bryan, Little Rock, Ark.;
 Cope, Padgett: 819 N. Bryan, Little Rock, Ark.; 148,230
 Coppenger, Arns: 1048 N. Phelps Cr., Arkadelphia, Ark.; 29,55,112,113,154,230
Coppenger, Raymond (Dr.): Arkadelphia, Ark.; 30,82
Coppenger, Raymond (Mrs.): Arkadelphia, Ark.; 78
 Coppenger, Susan: 1048 N. Phelps Cr., Arkadelphia, Ark.; 194
 Corley, Betty: 4309 Lee Ave., Little Rock, Ark.; 209
 Cotner, Bob: 807 East Ave., A Heavener, Okla.; 160,163, 209
 Couch, Carol: 2320 Indian Dr., Florissant, Mo.; 184
 Couch, Don: 2320 Indian Dr., Florissant, Mo.; 142
Courier, Ed (Dr.): Arkadelphia, Ark.; 79
 Covington, Dan: Long Island, Kan. 209
 Cox, Cathy: Rt. 1, Box 192, Prescott, Ark.; 126,194
 Cox, Gerald: 210 1/2 W. Walnut, Gurdon, Ark.; 230
 Crabtree, Carol: Rt. 2, Batesville, Ark.; 230
 Creft, Tommy: 3319 S. Fresno, Fort Smith, Ark.; 150
 Craig, Sandra: 600 Mechen, Springhill, La.;
 Crator, James: 1019 N. Izard, Forrest City, Ark.; 209
 Cray, Harold: 1728 Airport Rd., Hot Springs, Ark.;
 Crep, John: 510 North Fifth, Nashville, Tenn.; 194
 Crosby, Susan: 1608 South Grant, Little Rock, Ark.; 128, 140,209
 Crouch, Judy: 4008 Virginia Dr., N. Little Rock, Ark.; 117, 230
 Crowley, David: 1013 Laguna, Denton, Tx.; 160,165,168,167, 181
 Crumby, Larry: Rt. 2, Box 380, Mahan, Ark.; 194
 Crump, Anna: Kirby, Ark.; 209
Crumpler, Bill: Arkadelphia, Ark.; 88
 Cummins, Howard: Rt. Box 1010, Royal, Ark.; 144,169,219
 Cunningham, Grady: 1800 Young St., Malvern, Ark.;
 Cunningham, Sharon: Box 23, Coweta, Okla.
 Curtis, Cathy: Rt. 2, Box 262, Fordyce, Ark.; 184
 Customs, Cathy: 220 West 7th, Webster, So. Dak.; 122,194

D
 Dacus, Jonathan: 200 Main, Hot Springs, Ark.; 194
 Dalby, Rebecca: 2403 West Main, Pine Bluff, Ark.; 184
 Dame, Thomas: Rt. 4, Box 488, Little Rock, Ark.; 107,130
 Dandsher, Jim: 1833 Laurel, Pine Bluff, Ark.; 230
 Dancy, Shirley: Pine Court Apt. 88, Arkadelphia, Ark.;
 Dandl, Charlotte: 408 Pennington, Warren, Ark.; 120,209
 Dandl, Doyle William: Rt. 1, Arkadelphia, Ark.;
Daniel, Joan (Mrs.): Arkadelphia, Ark.; 76
 Daniel, Christe Lauren: Rt. 1, Box 531, Fordyce, Ark.; 136,193
 Daniel, Joan: 1313 Haddock, Arkadelphia, Ark.; 78
 Daniels, LeVonne: Rt. 2, Box 344, Arkadelphia, Ark.; 209
 Danner, James Paul: 812 Merrill, Searcy, Ark.; 130,140,209
 Danner, Otha Edward: Martindale Hill, Arkadelphia, Ark.; 194
 Darsley, Betty Louise: 101 N. E. 4th St., England, Ark.; 194
 Davidson, Sarah: 903 East Joseph, Gurdon, Ark.;
 Davis, Balinda Kay: 9004 Loetshen Lane, Little Rock, Ark.; 152,228,230
 Davis, Cathy: 9004 Loetshen Lane, Little Rock, Ark.; 123, 152,209,210
 Davis, Donna: 1600 Mountain Dr., Little Rock, Ark.;
 Davis, Jacqueline: Skyline Drive, Russellville, Ark.; 152, 209
 Davis, James: P.O. Box 125, Dierks, Ark.;
 Davis, Julia: 402 Bell Ave., Texarkana, Ark.;
 Davis, Kathy: Box 388, Stephens, Ark.; 152
 Davis, Maude (Mrs.): Arkadelphia, Ark.; 82
 Davis, Mike: 623 Paris, Magnolia, Ark.; 218
 Davis, Pat: Rt. 2 Box 33, Arkadelphia, Ark.; 210
 Davis, Randall: 601 N. 8th St., DeQueen, Ark.; 194
 Davis, Theresa: 413 E. Georgia, Walnut Ridge, Ark.; 230
 Davis, Terry: 110 Leikowr Lane, North Little Rock, Ark.; 96,148,165,210
 Davis, William Bruce: 723 Circle Dr., Mtn. Home, Ark.; 130,194
 Dean, Diane E.: 1806 Bruce, Conway, Ark.; 194
 Dean, Timothy: 301 Sherwood Dr., Hot Springs, Ark.;
 DeAnnord, Mary: 85 Broadmoor Dr., Little Rock, Ark.; 194
 DeBeuce, Wilfred: Rt. 1, Box 210, Greely, Ark.; 150,137, 194
 DeBusk, James: 808 W. Sugarloaf, Heber Springs, Ark.; 230
 Dedmon, Linda Faye: Rt. 1, Box 120, Sparkman, Ark.;
 Deere, Glen David: P.O. Box 195, Sparkman, Ark.; 133,143, 185,219
 Deere, Olivia: 2103 N. McKinley, Little Rock, Ark.; 122,152, 210
 Deese, Charla: 133 South, 7th St., West Helena, Ark.;
 Deffenbaugh, Dan: 720 North 21st, Van Buren, Ark.; 160, 219

Deegan, Mary Ann: 501 Oak St., Crossett, Ark.; 123,210
 DeKorff, Gholemla: No. 5 Kishan Pathave Shamoo Kurd, Iran;
 DeLaughter, Susan: P.O. Box 97, Sparkman, Ark.; 120,152, 210
 Dennis, Bob: 114 Blocker, Hot Springs, Ark.;
 Dennis, Laurin P.: Rt. 1, Box 500, Fordyce, Ark.;
 Dethenage, Dabble: 7104 Geyer Springs Rd., Little Rock, Ark.; 154,210
 Deven, Robert D.: 9 Allen Ave., Ft. Monmouth, New Jersey;
 Dickson, Marie Hyde: 810 Georgia St., Crossett, Ark.;
Dickens, Patsy (Mrs.): Arkadelphia, Arkansas; 89
Dickens, Doug: Arkadelphia, Ark.; 73,82,121,147
 Dickson, Virginia: R.R. 4, Box 234, Pine Bluff, Ark.; 195
 Dierker, Brenda: Star Route, Grubville, Mo.; 127
 Dierker, Dorothy: Star Route, Grubville, Mo.; 76,220
 Dietz, Gary B.: 7235 Santa Catalina, Buena, Calif.; 220
 Dixon, Eva: Ruby Street, Stephens, Ark.;
Dixon, B. Aldon: Arkadelphia, Ark.; 70,71
 Dixon, Mary Elene: Rt. 5, Box 509, Malvern, Ark.;
 Dodd, Gloria: Box 207, Radwater, Tex.;
 Dodd, Ricky: Rt. 6, Box 527, Texarkana, Ark.; 128
 Dodson, Marilyn: P.O. Box 149, Hope, Ark.; 195
 Doolittle, James Robert: Springfield, Mo.; 195
 Doublin, Sherry: 823 E. Ridgewood, Garland, Tex.; 117,128, 154,220
 Dover, David: Arkadelphia, Ark.; 210
 Downs, Kerry Alan: 2424 Crestview, Irving, Tex.; 195
 Downs, William (Dr.): Arkadelphia, Ark.; 72,73,87,87
 Dora, Tommy: Arkadelphia, Ark.; 109
 Douglas, Kelsey: Rt. 1, Alma, Ark.; 143,180,181,220
 Dover, David: 880 Charles, Batesville, Ark.; 210
 Doyle, Robert: 14248 E. 12th, Tulsa, Okla.; 109,121,179,195
 Doyle, David: Box 105, Midway, Ark.; 210
 Dreyer, Dennis: Rt. 1, Blakely, Ark.; 195
 Duffel, Janet: 1120 N. Division, Forrest City, Ark.; 195
 Dunnigan, Karen: 618 W. Maple Ave., DeQueen, Ark.; 195
 Dumond, David: 315 N. Monroe, DeWitt, Ark.; 180,182,184, 188
 Duncan, James: Box 48, Mtn. View, Ark.; 110,132,146,220
 Dunham, Nancy: 2 Wingate, Little Rock, Ark.; 209,210
 Durkee, Louise (Mrs.): Arkadelphia, Ark.; 97
 Dyer, Ronald: 104 South 8th, Nashville, Ark.; 195

E
 Eads, Charles Wayne: 100 Center, Carlisle, Ark.; 230
 Easley, David Ray: 1209 Garfield, Texarkana, Ark.; 30,132, 148,160,168,243
 Eason, Alan D.: 1526 Dogwood Tr., Malvern, Ark.;
 Eason, Felix Tyrone: P.O. Box 294, Sparkman, Ark.;
 Eason, Frances Dorothea: Rt. W, Box 209, Arkadelphia, Ark.; 130,162,210
 Eastardling, Linda Kay: 7305 Apache, Little Rock, Ark.; 112, 152,208,210
 Eaves, Anna L.: 221 North 5th, Arkadelphia, Ark.;
 Echols, Carol L.: 21 Herford, Ferguson, Mo.; 79
 Echols, Constance J.: Rt. 3, Box 313, Nashville, Ark.; 205, 210
 Eckler, Glenn Henry: Rt. 2, Box 288, Stockton, New Jersey; 150,195
 Edmonds, Jackie L.: Rt. 2, Mtn. Home, Ark.; 220
 Edmonds, Joe H.: Rt. 2, Mtn. Home, Ark.; 230
 Edmonds, Carol Lynn: 743 Highland St., Helena, Ark.; 210
 Edwards, Rita Diana: P.O. Box 123, Poyen, Ark.; 195
Edwards, Marilyn (Mrs.): Arkadelphia, Ark.; 88
 Edwards, Judianne: 743 Highland St., Helena, Ark.; 210
 Edwards, Patricia Grace: 502 Willow Circle, Duncansville, Tex.; 174,220
EEB: 154,158
 Eiford, Wendell Bruce: 1017 Wilson, Malvern, Ark.; 180, 165,168
Elledge, Francis (Mrs.): Arkadelphia, Ark.; 93
 Eilert, William R.: 21 Lyric, Little Rock, Ark.; 122,128, 210
Elser, William (Mr.): Arkadelphia, Ark.; 82
 Elliott, Don Richard: Rt. 2, Cabot, Ark.; 180,167,195
 Ellis, Marsha Ann: 1004 S. Main, Malvern, Ark.; 128,140, 164,220
 Ellison, Bruce Wayne: 8906 Briarwood, Little Rock, Ark.; 108,109,210
Elrod, Ben (Dr.): Arkadelphia, Ark.; 88
 Elrod, Larry Wayne: Box 308, Elaine, Ark.; 108,123,210
 Elrod, Waymond W.: 722 N. Coultidge, Little Rock, Ark.;
 Emmons, William Sidney: 423 Ashley, Benton, Ark.; 108, 231
 Emoto, Donna Lou: P.O. Box 4, Kakuha, Hawaii; 195
 Engelhofer, Larry: 110 W. Broadway, Morrilton, Ark.;
 Engelhofer, Max Edward: 110 W. Broadway, Morrilton, Ark.;
 English, Gary Leon: 323 Cherry Lane Apt. 8, Arkadelphia, Ark.; 210
 English, Jarvis Kay: Rt. 4, Box 250, Sheridan, Ark.; 195
 English, Timothy Stephen: Box 108, Cardwell, Mo.; 231
 Erwin, Larry Gene: 801 Ormand, Pleasanton, Tex.; 123,231
Erze, Jack: Arkadelphia, Ark. 41,83
 Estes, Pamela Jean: 625 Center, Arkadelphia, Ark.; 130, 140,220
Estes, Carol (Mrs.): Arkadelphia, Arkansas; 78
 Estes, Ray Arnett: 525 N. 15th St., Arkadelphia, Ark.; 55, 180,181,182,220
 Eubank, Betty Elaine: 3430 Chauvin, North Little Rock, Ark.; 195
 Evans, J. V.: Arkadelphia, Ark.; 88,67
 Evans, Richard Leroy: Rt. 4, Box 18, Arkadelphia, Ark.; 210,220
Everett, Wayne (Dr.): Arkadelphia, Ark.; 90,81
 Evans, Jacob: P.O. Box 12, Terry, La.; 108
 Evenson, Lydia D.: 1615 Evans, Arkadelphia, Ark.;
 Everett, Nell M.: 1415 Evans, Arkadelphia, Ark.; 231

Everett, Brenda Gail: 908 Maple, Gurdon, Ark.; 231
 Everidge, Lewis Early: 207 W. Willow, Brinkley, Ark.; 138
F
 Falcometa, Ed: 800 McMurt, Arkadelphia, Ark.; 141,220
 Fasnerty, Stephen Edward: Rt. 1, Box Okions, Ark.;
 Fanner, Marielake: Mt. Ida, Mt. Ida, Ark.; 231
 Farmer, Vicki Lynn: 1400 Chestnut, Crossett, Ark.; 22, 185,202
 Farr, Jack Franklin: 408 Winona, Hot Springs, Ark.;
 Ferris, Thomas F.: 508 May Ave., Fort Smith, Ark.;
 Faulkner, Charla Jane: 409 North 35, Fort Smith, Ark.; 107, 133,220
 Fawcett, Stephen Eugene: 803 Cleburne, West Helena, Ark.; 122,195
 Featherstone, Judy L.: Rt. 3, Box 87, Lewisville, Ark.; 107, 195
 Feinmator, Roy Glen: 100 S. 1st St., Arkadelphia, Ark.; 231
 Fendley, Tommy: Rt. 2, Box 70, Thomasville, Ala.; 198
 Fennell, Joanne: 521 N. Center St., Booneville, Ark.; 192, 195
 Ferguson, Colleen Ofuz: Rt. 1, Box 96, McNeil, Ark.; 231
 Ferguson, Jane: Arkadelphia, Ark.; 195
 Ferguson, Grace E.: P.O. Box 144, Sparkman, Ark.; 107
 Ferguson, Bill: Arkadelphia, Ark.; 122,128,130,141
 Ferguson, James Williams: 2209 Parker, Amarillo, Tex.;
Ford, Ralph: Arkadelphia, Ark.; 97
 Fry, Carol: 18 Barbara Drive, Little Rock, Ark.; 150,161
Flag, Nano (Mrs.): Arkadelphia, Ark.; 73,88
Fletcher, Elizabeth (Mrs.): Arkadelphia, Ark.; 74
FOOTBALL: 180-167
Frazier, Helen (Mrs.): Arkadelphia, Arkansas; 94,95
 Francia, Joyce: Arkadelphia, Ark.; 77
 Franklin, Liz: Nashville, Tenn.;
 Frana, Joseph: Arkadelphia, Ark.; 76,77
 Fray, Carol: 18 Barbara Drive, Little Rock, Ark.; 150,128
 Fray, Emily: 714 Wildwood Ave., Little Rock, Ark.; 120, 154,218
 Fray, Jerry Dan: 18 Barbara Drive, Little Rock, Ark.; 195
 Frea, David Ray: 211 Springwood, Hot Springs, Ark.; 195
 Freeman, Carol Gwen: Rt. 1 Box 179, Arkadelphia, Ark.; 195
 Freeman, James A.: 315 W. Howard, Nashville, Ark.;
 Freeman, Jay F.: 28 E. Doshill, Little Rock, Ark.;
 Freeman, Pamela: 172 Pleasant Valley Drive, Little Rock, Ark.;
 Freeze, Robert E.: 1415 Belmont, Pine Bluff, Ark.; 160, 163
 Frenley, David: Box 57, Luxa, Ark.; 148
 Fu, Ann-Ming: 2738 Almadale Dr., Toledo, Ohio;
Fort, Jim: Arkadelphia, Ark.; 79
 Fudge, Karen LaDean: 807 East Central, Warren, Ark.; 152,231
 Funderburk, Johnny: Arkadelphia, Ark.; 100
 Fulcher, Donna Lynn: 314 Dobbs Dr., Benton, Ark.; 195
 Fuller, Gerald: RFD 1, Box 140, Barbic, Ark.; 139,143, 185,220
 Fuller, William: 817 McMurt, Arkadelphia, Ark.; 221
 Fulton, David Lee: 1818 Carolina, Amarillo, Tex.; 148
 Fulton, Linda K.: 6111 Adronback, Amarillo, Tex.;
 Funderburk, Unwood J.: 11211 Shenandoah, Little Rock, Ark.; 100
 Furry, Mary Louise: 5347 Taney Ave., Alexandria, Va.; 211
G
 Gaddis, Blaine: 8710 Labelle, Little Rock, Ark.;
 Gable, Lynn: Arkadelphia, Arkansas; 174
 Gaines, Nancy: 326 Jibben, Dexter, Ark.; 150,211
 Galloway, Marvin: 8409 Shady Brook, Little Rock, Ark.; 108,196
 Galloway, Pamela: 807 Apt. 8 Main St.
Gambrell, Tom (Dr.): Arkadelphia, Ark.; 70,71
GAMMA PHI: 152,153
 Garner, Arns: Rt. 2, Bearden, Ark.;
 Garner, Delbert: 204 Grover Street, Hot Springs, Ark.;
 Garner, Fred: Rt. Runyan Apt. No. 4, Arkadelphia, Ark.; 195
 Garner, Thomas: Rt. 4, Box 17A, Camden, Ark.;
 Gates, Douglas: 1539 Center Street, Arkadelphia, Ark.; 109, 130,195
 Gudin, Donny: 304 South Elm, Gurdon, Ark.; 198
 Gayle, Timothy: Rt. 1, Box 208, Longview, Tex.; 58,106, 121,133,134,146
 Gentry, Bill: 1812 West Arch, Searcy, Ark.; 103
 George, Arnold: 2216 West 58th, North Little Rock, Ark.;
 George, Skip: Arkadelphia, Ark.; 107,108
 Geran, Peggy: 4517 Marlborough, Little Rock, Ark.; 149, 152,193,221
 Gianetta, Grace: Caixa Postal 30010 Sao Paulo, Brazil; 122
 Gibbs, Robert: Darwin J. Glenwood, Ark.;
 Gibson, Sylvia: Rt. 1, Box 109, Bearden, Ark.;
 Gilbert, Jim: Rt. 7, Box 45976, Texarkana, Ark.; 91
 Gil, Wilma: Arkadelphia, Ark.; 231
 Giza, Arvone: Rt. 1, Box 71, Sparkman, Ark.;
 Giza, Margaret: Rt. 1, Box 71, Sparkman, Ark.;
 Giza, Marvin: P.O. Box 282, Sparkman, Ark.;
 Gil, Charlotte: 300 South College, Dumas, Ark.;
 Gil, Wilma: Rt. 1, Box 57C, Helena, Ark.;
 Gilman, Bobby: 876 Aadelon, Shreveport, La.; 160,196
 Gloria, Lana: Arkadelphia, Ark.; 174,231
 Glotzop, Sharon: 7101 Richwood, Little Rock, Ark.;
 Ghray, Earnest: 2612 W. Pullen, Pine Bluff, Ark.; 107
 Gier, Sharon Jo: 122 Pine Street, Heber Springs, Ark.; 198
 Gladden, R. Gay: 11314 Gila Valley Dr., Little Rock, Ark.; 112,114,128,140,180,221
 Gladden, Rita Kay: 807 Franklin, Wilkerton, Tex.; 120,150, 153,212
 Glenn, Diann: 401 Santa Fe, Little Rock, Ark.;
 Glenn, Leanneta: 401 Santa Fe, Little Rock, Ark.; 120,163,

Gloria, Cyril: 1216 So. 19th, Temple, Tex.; 231
 Gloria, Lana: Box 631, Talco, Tex.; 174,231
 Glover, Bobbie Gayle: 5800 "A" St., Little Rock, Ark.; 212
 Glover, Jimmy: 602 Third Street, Kingsland, Ark.; 154
 Good, Susane: 2000 West Oak, El Dorado, Ark.; 196
 Goddard, Carol: 807 17th Terr., Russellville, Ark.;
 Godwin, George: 516 N. Main, Nashville, Ark.;
 Goff, Doris (Mrs.): Arkadelphia, Ark.; 76
 Golden, Kenneth: 323 Lake Drive, Jones Mills, Ark.; 221
 Good, Glen: Arkadelphia, Ark.; 90
 Golden, Sherry: 1302 N. Olive, Benton, Ark.; 212
 Good, Evelyn: Star Route, Arkadelphia, Ark.; 76,90
 Goddwin, Lester: Rt. 4, Box 86, Booneville, Ark.; 148
 Grabiec, Sandra: 6209 Sandy Lane, Little Rock, Ark.; 198
 Gracoy, Mary: Rt. 1, Box 243, Hughes, Ark.; 221
 Gragg, Dwight: Rt. Box 72, Wilmar, Ark.; 130
 Gregg, Jerry, Rt. 2, Box 53, Wilmar, Ark.;
 Graham, Margaret, 3110 West 12th, Little Rock, Ark.; 196
 Graham, Teresa, Rt. 1, Box 321, Camden, Ark.;
 Granada, Ray: Arkadelphia, Arkansas; 98,99
 Grant, Shirley: 1049 Phelps Circle, Arkadelphia, Ark.; 128,
 150,212
 Grant, Daniel Dr.: Arkadelphia, Arkansas; 84,85
 Graves, Brenda: 5004 Randolph, North Little Rock, Ark.;
 107,198
 Grass, Jerry: Arkadelphia, Ark.; 196
 Gravett, Bob (Dr.): Arkadelphia, Ark.; 103,185
 Graves, Gary: Murfreesboro, Ark.;
 Graves, James: Box 14, OBU, Arkadelphia, Ark.;
 Graves, Patricia: 109 Gold, Hot Springs, Ark.;
 Gray, Dale: Rt. 3, Box 206, El Dorado, Ark.;
 Grayson, Larry: 653 Crestwood Rd., Camden, 122,132,192,
 193
 Green, Linda: P.O. Box 252, Mineral Springs, Ark.; 120,150
 Greene, Andrew: 1209 E. Moline, Malvern, Ark.; 130,198
 Greene, Martha: Arkadelphia, Ark.; 74
 Greene, Patricia: 1209 E. Moline, Malvern, Ark.; 56,231
 Greenway, Gregg: 115 Broadmoor, Little Rock, Ark.; 128,
 146,212
 Greenwich, Floyd: 8622 Chicot Rd., Little Rock, Ark.; 231
 Griffin, Ron: Arkadelphia, Ark.; 89,218
 Grigg, Evans: Route 1, Gassville, Ark.; 212
 Grigson, Carol: 1629 S. 118, E. Ave., Tulsa, Okla.; 231
 Grigson, Alan: 5317 "C" St., Little Rock, Ark.; 100,218,
 221
 Grober, Michael: No. 2 Hollyhill Road, Little Rock, Ark.;
 196
 Grubbs, Gloria: 212 Electra, Hot Springs, Ark.; 231
 Guinn, Eileen: 210 East 4, Booneville, Ark.; 212
 Guthrie, Rita: Box 21, Smithville, Ark.; 231
 Gulley, Dorothy: Rt. 2, Box 13, Chidester, Ark.; 136,212
 Gulley, Thomas: 1108 SE Jackson, Idabel, Okla.;
 Gunter, David Mark: Rt. 4 Box 330HG, Hope, Ark.; 143,
 212,213

H

Haddad, Victor E.: Nazareth, Israel;
 Haggard, Cynthia: Route 7, Harrison, Ark.;
 Haggard, James: 18 Stagecoach Rd., Conway, Ark.;
 Haggard, John: 18 Stagecoach Rd., Conway, Ark.;
 Hailmeskal, Arna: P.O. Box 30012, Addij, Ababa; 212
 Hairs, Judy: 303 West Main, Booneville, Ark.; 96,120,154,
 231,239
 Halbert, Marjorie: 1402 View, Arkadelphia, Ark.; 80
 Halbert, John: 1402 View, Arkadelphia, Ark.; 99,186
 Halbert, Sammie C.: Box 356, Star City, Ark.; 115,154
 Hale, Joe: Arkadelphia, Ark.; 79
 Haley, Allen W.: 3416 Santa Fe, Ft. Smith, Ark.; 107,108,
 109,196
 Hall, Danny C.: Rt. 1, Box 344, Van Buren, Ark.; 128,231
 Hall, Freddie D.: Box 171, Sparkman, Ark.;
 Hall, Mary E.: Box 147, Mt. Ida, Ark.; 212
 Hall, Sherry L.: 103 W. Main, Clinton, Ark.; 196
 Hall, Ted W.: 303 2nd, Mt. View, Mo.; 121,146,169,212
 Hamilton, James M.: 5023 So. 22nd, Ft. Smith, Ark.; 143,
 169,172,186,187,188,212
 Hamilton, Sarah J.: Rt. 1, Box 15, Sertuga, Ark.;
 Hamn, James A.: P.O. Box 121, Donaldson, Ark.; 89
 Hansard, Ann: 74,76
 Hampton, Alivia L.: 3522 Main, Pine Bluff, Ark.; 130
 Hampton, Janie: 203 E. Third, Booneville, Ark.;
 Hankins, James W.: 716 N. 19, Arkadelphia, Ark.; 180
 Hardin, Anthony E.: P.O. Box 103, Hummoke, Ark.;
 Hardin, Phil W.: 1812 Booker St., Little Rock, Ark.; 114,
 128,129,141,221
 Hargis, Bernie S.: 317 E. Cedar, Warren, Ark.; 127,143,
 179,221
 Hargis, Leigh A.: 202 W. Central, Warren, Ark.; 160,162,
 163,164,165,166,231
 Harley, W. Ray: 405 Pacific St., Malvern, Ark.;
 Harper, Bradley N.: 11527, E. 7, Tulsa, Okla.; 123,179,221
 Harper, Open (Mrs.): Arkadelphia, Ark.; 79
 Harper, Frances L.: 411 W. Center, Sheridan, Ark.;
 Harper, Bobby: Arkadelphia, Ark.; 67
 Harris, Fletcher: 303 Ash Street, Hot Springs, Ark.;
 Harris, Illean: 342 Walnut, Hot Springs, Ark.;
 Harris, Margaret E.: Box 248, EaArc, Ark.; 150
 Harris, Michael R.: Rt. 2, Prescott, Ark.; 160,221
 Harris, Nancy C.: 815 W. Camp Wisdom, Duncanville, Ark.;
 Harris, Robert C.: Rt. 2, Box 86, Arkadelphia, Ark.; 143,
 231
 Harris, Robert G.: 3403 Barkman, Arkadelphia, Ark.;
 Harris, Yvonne J.: Rt. 2, Box 169, Fordyce, Ark.; 130,231
 Harrison, Jane: 232 East Grand, Hot Springs, Ark.;
 Hart, James B.: Baron, Ark.; 149,221
 Hart, Rickey D.: 533 N. 4th, Benton, Ark.;

Hartman, Alfred E.: 333 Mt. Ida St., Hot Springs, Ark.;
 Harvill, Carla; 5809 W. Cargon, Pine Bluff, Ark.;
 Hasley, Delbra M.: P. O. Box 690, Mena, Ark.;
 Hassell, Robert D.: 1717 W. 1st, Mt. Pleasant, Tex.; 106,221
 Hatchett, Larry D.: Box 33D, Cotton Plant, Ark.;
 Hathorn, Charlotte O.: Rt. 2 Box 42a, Arkadelphia, Ark.;
 Hatley, Brenda L.: 714 S. 5th, Gurdon, Ark.; 231
 Hatley, Jerry L.: 714 S. 5th, Gurdon, Ark.; 231
 Hatley, Fufus, R.: 407 E. Miller, Gurdon, Ark.; 196
 Hatton, Lidia D.: Caixa 320-ZC-00 Rio De Janeiro, Brazil;
 Hatton, William A.: Caixa 320-ZC-00 Rio de Janeiro, Brazil;
 Hawkins, Beverly L.: P.O. Box 567, Herber Springs, Ark.;
 212
 Hawkins, Carolyn S.: 822 So. 24, Ft. Smith, Ark.; 212
 Hayes, Barbara A.: 722 Forrest, Malvern, Ark.; 136,221
 Hayes, Dorman O.: Rt. 1, Gassville, Ark.;
 Haygood, Kathy: 6125 Regina Cr., Indianapolis, Ind.; 194,211,
 212
 Headrick, Debra A.: Posta Restanta, Coraolo, Sao Paulo,
 Brazil; 123,212
 Hadden, Mark: 1538 S. 122 E. Ave., Tulsa, Okla.; 121,179
 Hallon, Patti: 713 Forrest Lane, Benton, Ark.; 197
 Hallen, Peggy: 713 Forrest Lane, Benton, Ark.; 112,113,128,
 139,150
 Hallums, Virgil V.: 11 Robinwood, Little Rock, Ark.;
 Heiton, Judith E.: 401 N-8 Apt. 41, Arkadelphia, Ark.;
 Heiton, Norman H.: 401 N-8 Apt. 41, Arkadelphia, Ark.;
 Hempstead, Barbie: Rt. 2 Box 203, Chidester, Ark.; 231
 Henderson, David: Box 4432 Asher Station L. R., Ark.; 130,
 144,231
 Henderson, Diana: 104 So. Taupon, Lake Jackson, Tex.; 174;
 221
 Henderson, Vincent C.: 104 S. Taupon, Lake Jackson, Tex.;
 Hendrick, Thomas E.: 2310 Pickett St., Longview, Tex.;
 Hendrick, Debbie: Arkadelphia, Ark.; 150
 Hendrix, Darrell E.: Rt. 6 Box 360, Hot Springs, Ark.; 231
 Herring, Judy Ann: Rt. 6 Box 360, Hot Springs, Ark.; 197
 Hesse, Melvin C.: P.O. Box 6674, Pine Bluff, Ark.;
 Hester, William R.: 2805 Glyn St., Orlando, Florida; 231
 Hattick, Lowell E.: Route 2, Palmyra, Ill.;
 Hicks, Fredna: Box 365, Magazine, Ark.;
 Hicks, Holly: 6532 Cornwall St., Nashville, Tenn.; 34,39,45,
 112,128,146,148,154,212
 Hiatt, Maradine: 516 Walnut St., Gurdon, Ark.;
 Hill, Carolyn: Rt. 2, Box 10, Chidester, Ark.;
 Hill, Roy M.: Box 33, Beirne, Ark.;
 Hinckle, Beverly: 332 Cherry Lane, Arkadelphia, Ark.;
 Hinckle, Donald D.: 322 Cherry Lane, Arkadelphia, Ark.; 141
 Hinckle, Dale: Arkadelphia, Ark.; 231
 Hines, Brenda I.: Route No. 4, Prescott, Ark.;
 Hobgood, Jamie C.: Rt. 1, Okolona, Ark.;
 Hobgood, Annette: Arkadelphia, Ark.; 93,120
 Hodges, Billie R.: Middlebrook, Mo.; 170
 Hodges, Glenda M.: 2164 Teabrook Rd., Arnold, Mo.; 114,
 140,232
 Hodges, John: Route 5, Harrison, Ark.; 172,179,231
 Hodges, Marilyn: Rehab. Center, Hot Springs, Ark.; 107,197
 Hodges, William R.: Rt. 5, Harrison, Ark.; 169,172,232
 Hogue, Cindy: 817 Grapevine, Benton, Ark.; 150,212
 Holcomb, Geneva: 118 Leewood, Arkadelphia, Ark.;
 Holcomb, Ray: Arkadelphia, Ark.; 129,231
 Hofeman, Kethel G.: Rt. No. 1, Judsonia, Ark.; 322
 Holiman, Faye: Arkadelphia, Ark.; 86,87
 Holiman, Mary: Arkadelphia, Ark.; 76
 Hawkins, Jimmy: Arkadelphia, Ark.; 198
 Herring, Judy: Arkadelphia, Ark.; 197
 Hendrix, Paula: Arkadelphia, Ark.; 79
 Holder, Larry: Rt. 2, Box 60-A, Junction City, Ark.; 233
 Holiman, Joyce: 123 So. East St., Benton, Ark. 197
 Holiman, Ramona: Box 195, Donaldson, Ark.; 109,212
 Hofland, Terrell R.: Trailer No. 53, Arkadelphia, Ark.; 233,
 241
 Hollis, Gary: 220 E. 1st Street, Arkadelphia, Ark.; 144
 Hollingsly, Monte J.: 733 Liberty St., Helena, Ark.; 106,115,
 117,134,223
 Holston, John S.: 4117 Wood, Texarkana, Tex.; 111,115,130,
 134,141,241
 Hoff, Dennis, Jr.: Arkadelphia, Ark.; 88
 Hoff, Brenda: Carpenter Hill Apt. 30, Arkadelphia, Ark.;
 130,212
 Hope, Karl: Rt. 1, Prattville, Ark.; 212
 Hope, Jim: Arkadelphia, Ark.; 79
 Horn, Steven D.: 130 Lakeside, Camden, Ark.; 233
 Horne, Rex: 758 Waco, Camden, Ark.; 197
 Horton, James W.: Rt. 1 Box 766, Hot Springs, Ark.;
 Hoyt, Lester: Arkadelphia, Ark.; 197
 Hilia, Jim: Arkadelphia, Ark.; 79
 House, Paul Monroe: 1825 James, Jonesboro, Ark.; 233
 Houser, Marilyn Ann: Rt. 1 Box 7, England, Ark.; 174
 Houston, Maxine: Arkadelphia, Ark.; 76
 Houston, Rebecca, C.: Box 44, Friendship, Ark.; 222
 Houston, Samuel P.: Box 44, Friendship, Ark.; 197
 Howard, Anita Kay: Rt. 1 Box 26, Mineral Springs, Ark.;
 Howard, Charles Milton: 515 Nelson, Little Rock, Ark.;
 Howell, Lisa Jewell: 1108 Main, Hope, Ark.; 212
 Hubbard, Brenda L.: Rt. 1 Box 259, Gurdon, Ark.; 159
 Hucklebee, Deborah Carol: Rt. 1 Box 204, Arkadelphia, Ark.;
 Hucklebee, Pat Lynne: 509 E. 2nd St., Hope, Ark.; 197
 Hodgins, George M.: 65 Dover, Brooklyn, N. Y.;
 Hughes, Diane S.: Rt. 1, Bismark, Ark.;
 Huffman, Alvin: Arkadelphia, Ark.; 86
 Hughes, Kerry Lynn: 206 E. Lincoln, Normal, Ill.; 130,197
 Hughes, Patti Jean: 311 Fern, Little Rock, Ark.; 197
 Humphrey, Gary Bruce: 101 Greenway, Hot Springs, Ark.;
 Humphrey, Lloyd, R.: 101 Greenway, Hot Springs, Ark.; 232
 Hunter, Cleophus: Rt. 1, Box 43, Manning, Ark.; 186
 Hunter, Carl Lee: Rt. 1, Box 41, Hot Springs, Ark.;
 Hunter, Harold T.: Rt. 1, Box 271 A, Arkadelphia, Ark.;
 Hunter, Lizzie: Rt. 1, Box 206 A, Arkadelphia, Ark.;

Hunter, Mary Lee: Rt. 1, Box 206 A, Arkadelphia, Ark.;
 Huo, Henry Yen-Tri: 49 Kinberly Rd., 7th Pl., Flatty, Hong
 Kong;
 Hurley, Bill M.: Rt. 3, Ouchita Hills, Arkadelphia, Ark.; 97
 Hyatt, Roger: 408 Hickory, Fordyce, Ark.;

I

Ichter, Alan Dale: Henriquez Fleiuss 278, Rio, Brazil; 30,57,
 153,197,233
 Ichter, Alana: Henriquez Fleiuss ZC09, Rio, Brazil; 129
 Imus, Shellia A.: P.O. Box 719, Brinkley, Ark.; 212

J

Jackson, Elizabeth: 203 Crescent Ave., Hot Springs, Ark.;
 Jackson, Glen E.: Rt. 2, Box 103, Malvern, Ark.; 107,126,129
 Jackson, Sonny: Arkadelphia, Ark.; 60,61
 Jackson, Vicki G.: Drawer G, Mulberry, Ark.; 222
 Jacobs, Barbara A.: P.O. Box 18, Hayes St., Fordyce, Ark.;
 120,130,136,197
 James, Andres A.: 501 N. College, Little Rock, Ark.;
 James, Lonnie Dee: Box 414, Stamps, Ark.;
 James, Sandy K.: 3704 Caraway Ct., N. Little Rock, Ark.;
 Jameson, Earl E.: 2017 Evergreen, Camden, Ark.;
 Jarrett, Gionetta L.: 517 W. Walnut, Walnut Ridge, Ark.; 197
 Jarvis, Ed L.: 111 NW 9th St., Idabel, Okla.; 116
 Jaudon, Walter E.: 539 Cornell, Aberdeen, Md.; 185
 Jaynes, Janice: 905 Summit House, Little Rock, Ark.;
 Jeffers, Joe (Dr.): Arkadelphia, Ark.; 91
 Jernigan, Janet A.: 804 N. Mallon, Little Rock, Ark.; 125,
 132,150,212
 Jerome, Lloyd Ken: Box 636 OBU, Arkadelphia, Ark.;
 Jerome, Paulette G.: Box 636 OBU, Arkadelphia, Ark.; 117,
 233
 Jett, Michael D.: Rt. 3, Waldron, Ark.;
 Jimes, Gene: 1506 Pecan, Hope, Ark.; 142,143,233
 Jines, Sarah: Arkadelphia, Ark.; 77
 Johns, C. David: Rt. 1, Harrisburg, Ark.; 197
 Johnson, Albert R.: 705 West 25, Pine Bluff, Ark.;
 Johnson, Alvin Jr.: Rt. 1, Box 576, Malvern, Ark.; 136,212
 Johnson, Barbara: E. 13203 Main, Spokane, Washington; 233
 Johnson, Deborah L.: 124 Lakeside Drive, Danville, Ark.;
 130,131
 Johnson, Gerald M.: Box 415, Glenwood, Ark.;
 Johnson, Gerald D.: W. 4th, Box 505, Brinkley, Ark.;
 Johnson, Glen F.: Maple 317, Senath, Mo.;
 Johnson, Jaryl L.: 801 5th, Chester, Ill.;
 Johnson, Kyle D.: 3 Carolina Drive, Little Rock, Ark.; 130,
 197
 Johnson, Linda Gail: 503 Gardenia, N. Little Rock, Ark.;
 150,212
 Johnson, Michael, L.: Box 905, Brinkley, Ark.; 149,222
 Johnson, Pamela J.: 253 Garland, Hot Springs, Ark.; 130,212
 Johnson, Phillip G.: Rt. 1, Box 173, Smackover, Ark.;
 Johnson, Vickie P.: P.O. Box 133, Amity, Ark.;
 Johnston, Judith A.: 1554 Pine Manor, Arkadelphia, Ark.; 130
 Johnston, Robert C.: Rt. Box 516, Texarkana, Ark.; 198
 Jones, Beth: Box 85, Arkadelphia, Ark.;
 Jones, Betty: P.O. Box 367, Curtis, Ark.;
 Jones, Betty S.: 104 Hines St., Magnolia, Ark.; 128,151,222
 Jones, Edward L.: Rt. 1, Box 130, Delight, Ark.;
 Jones, Emily J.: Box 513, Greenwood, Ark.; 233
 Jones, Jennifer L.: 301 N. Mississippi, Little Rock, Ark.;
 212
 Jones, John Thomas: 706 Beech, Gurdon, Ark.; 134,180,233
 Jones, Maria Lynn: Box 367, Curtis, Ark.; 198
 Jones, Kathryn (Miss): Arkadelphia, Ark.; 93
 Jordan, Jennifer: Arkadelphia, Ark.; 106,107,198
 Jordan, Don R.: Arkadelphia, Ark.; 100,101
 Jones, George: 102,103,169
 Jones, Ned H.: Rt. 2, Box 737, Hot Springs, Ark.; 108,233
 Jones, Norman Ray: Rt. 6, Box 599, Hot Springs, Ark.;
 Jones, Rosalyn Kay: 3155 Damescus Way, Dallas, Tex.; 107,
 198
 Jones, Susan T.: 706 Beech, Gurdon, Ark.; 198
 Jones, Randall D.: Box 367, Curtis, Ark.; 96
 Jones, William J. Jr.: Box 49, Glenwood, Ark.;
 Jones, W. Neil: 1320 W. 34th, Pine Bluff, Ark.; 90,143
 Jones, Jennifer Ann: 9 Sunset Dr., Heber Springs, Ark.; 106,
 107,196

K

Kanehiro, Paul: 2359 Jaaming St., Honolulu, Hawaii; 57,121,
 123
 Kaller, William: 1702 S. Bueskie, Stuttgart, Ark.; 212
 Kelly, Belinda: Rt. 1, Box 207, Ward, Ark.; 198
 Kelly, Balva: 77
 Kelly, Jonathan (Mr.): 94,95
 Kelly, Lera: Arkadelphia, Ark.; 95
 Kelly, Miles: Rt. 4, Box 355, Lexington, Va.; 143,222
 Kelly, Patricia: 702 Ivory Height, Camden, Ark.; 136,198
 Kemper, James: 401 N. 8th, Apt. 7, Arkadelphia, Ark.; 116,
 212
 Kerr, Casey: 412 Hayes, Jacksonville, Ark.;
 Kesterson, Terry: Hope, Ark.; 212
 Ketzscher, James: 3505 Sevier, N. Little Rock, Ark.; 132,198
 Kieseling, John: No. 4 Carpenter Hills, Arkadelphia, Ark.;
 Kimery, Marsha: 209 Cooper Lane, Hot Springs, Ark.; 233
 King, Bobby: 1182 Elm, Marked Tree, Ark.;
 King, John: 922 East Ave., Hope, Ark.; 129,141,233
 King, Martho: 405 W. Shepherd, Nashville, Ark.; 109,198
 King, Pamela: 980 N. 8th, Arkadelphia, Ark.; 151,159
 King, Peggy: 992 E. Ave., Hope, Ark.; 128,129,156,212

King, Susan: 595 Lakeside, Camden, Ark.; 198
Kinnaird, Jerry: 1525 Pine Manor, Arkadelphia, Ark.; 233
Kinsey, Jerry W.: Rt. 1, Box 283, Hot Springs, Ark.;
Kirkpatrick, Dan: RFD No. 1, Booneville, Ark.; 130,198
Kirkpatrick, Lois: RFD No. 1, Booneville, Ark.; 114,140,
151,222
Kluck, Sharon: 1214, Center, Arkadelphia, Ark.; 120,151,222
Knapp, Eddy: 1904 Center, Arkadelphia, Ark.; 107,198
Knight, Elizabeth (Libby): 305 Thomas, Truman, Ark.;
120,198
Knight, Janelle: 614 Spruce, Camden, Ark.;
Knight, Frances: 614 Spruce, Camden, Ark.;
Knight, Kella: 50 Turnberry, Lincoln, N. J.; 151,213,216
Knott, Glenda: Box 23, Confield, Ark.; 174,222
Kent, William: Arkadelphia, Ark.; 201
Knapp, Jerry: Arkadelphia, Ark.; 100
Koonce, Carolyn: Rt. 1, Box 386, Pine Bluff, Ark.;
Koone, Vickie: P.O. Box 472, Willita, Cal.; 213
Kuhn, Lloyd: 404 Woodlawn, Hot Springs, Ark.

L

Laber, Richard: Box 83, Ozark, Kan.; 80
Ladden, Carl: 1812 Chester, Little Rock, Ark.;
Lamb, Kurt: Box E 11, 2901 S. Dart, Flint, Mich.; 143,233
Lambert, Alvin: Rt. L, Box 34, Bearden, Ark.; 132,137,213
Lamont, Cannon: 901 West 23rd, Pine Bluff, Ark.; 114,128,
129
Lancaster, Carol: Arkadelphia, Ark.; 174
Lancaster, Martha: Rt. 2, Box 91, Conway, Ark.; 114
Lancaster, Pats: Arkadelphia, Ark.; 149,186
Lancaster, N. Ray: Rt. 2, Box 391, Benton, Ark.; 198
Lane, William: 707 Lovett, Dallas, Tx.; 160
Latham, Larry: 600 Clarke, DeSoto, Mo.; 233
Latimer, Mary: 111 N. Beech, Ashdown, Ark.; 233
Lawender, Frances: Rt. 2, Prescott, Ark.; 174
Lawrence, John: 506 Charlett Dr., Little Rock, Ark.;
Lawrence, Kyle: 1418 Ryan, Deer Park, Tx.;
Lawson, Jerral: 415 North, Hope, Ark.; 136,213
Lawson, Nancy: 1903 Center St., Arkadelphia, Ark.; 79
Lea, Jimmy: 1428 W. 23, Pine Bluff, Ark.; 134
Leake, Chynethia: Rt. 2, Box 216, Childrest, Ark.; 213
Lammond, Steve: 13530 Mahan Rd. No. 348, Dallas, Tx.;
123,158,185
Lertz, Margaret: 610 Center Way, Lake Jackson, Tx.; 174
Leasing, Laura: Box 332, Emmet, Ark.; 130,196
Lester, Hoyt Mike: Box 426, Gideon, Mo.;
Lewia, Bettye: Brinkley, Ark.; 41
Laugemors, Ed Kent: 1005 Cedar, Wichita Falls, Tx.; 109,
121,179,198
Lewis, Betty: 305 S. New Orleans, Brinkley, Ark.; 41
Lewis, Rita: 1716 1/2 W. Short 17th, N. Little Rock, Ark.; 151,
158,222
Lida, William: 2119 Sulton St., Malvern, Ark.;
Liarly, Gary Lynn: 6117 Senate Dr., Little Rock, Ark.; 130
Lillard, Nancy: Rt. 1, Box 22-B, Smithville, Ark.; 125,198
Lindsey, Jamie: P.O. Box 588, Arkadelphia, Ark.;
Linsberger, Ricky: 3901 Magnolia, Texarkana, Tx.; 160,167,
198
Little, Johnnie: 2405 Mockingbird, Garland, Tx.; 198
Lindsay, Susan: Rt. 1, Box 671, Camden, Ark.; 213
Lindvall, Martha: Rt. 1, Box 169-A, Judsonia, Ark.;
Lippert, Henry: 302 E. Main, Malden, Mo.; 222
Littlefield, Kathryn: Rt. 4, Box 80, Booneville, Ark.; 198
Livers, Martha: Peary, Ark.; 222
Livers, Robin: 200 Skyline Dr., Hot Springs, Ark.; 213
Livingston, Otis, Lt. Col.: Arkadelphia, Ark.; 100,101
Lock, Shirley: 1705 Crawford, Arkadelphia, Ark.; 57,140,233
Loftis, Milton: 7901 Preston, Dr., Little Rock, Ark.; 110,130,
141,222
Lofton, Willard: Rt. 1, Box 319, Hughes, Ark.;
Lollar, Trudy: 2334 Granada Cir. W., St. Pete, Fla.; 198
Loman, Brad: West Fifth, Benton, Ill.; 121,123,198
Long, Daniel: 832 Bellaire Dr., Hot Springs, Ark.; 204
Lookingbill, Sammie (Miss): Arkadelphia, Ark.; 95
Looper, Ronald: Rt. 1, Bismarck, Ark.;
Lott, Jo Ann: 410 Bryan, Aafdown, Ark.; 213
Loudka, Jan: 6121 E. 52 Pl., Tulsa, Okla.; 234
Lowe, Ira: Rt. 1, Box 109, Washington, Ark.;
Lovell, Mary: 1075 Phelps Circle, Arkadelphia, Ark.; 79
Lovell, Clarence: Arkadelphia, Ark.; 79
Lowery, David: 53 Shoshoni Dr., N. Little Rock, Ark.; 175,
198,223
Lowery, Mary: 53 Shoshoni Dr., N. Little Rock, Ark.; 198
Lowman, Mitchell: 114 East Locust, Cabot, Ark.; 169
Lowther, Edwin: 239 N. 25th, Arkadelphia, Ark.;
Lumpkin, Elizabeth: 1220-A So. Xanthus Dr., Tulsa, Okla.;
93,120,122,223
Lusby, Richard: 239 N. St., Camden, Ark.; 121,149,159
Lynch, David: 522 Jefferson Pl., Atlanta, Tx.; 198
Lynch, Karon: P. O. Box 307, Wabaska, Ark.; 198
Lyons, Darlene: Rt. 1, Box 139, Patmos, Ark.;
Lyons, Helen: Arkadelphia, Ark.; 84
Lyons, Paul: 235 Crittenden, Arkadelphia, Ark.

Mc

McBath, Francis W.: Arkadelphia, Ark.; 141
McBay, Turner: 212 Jackson, Texarkana, Ark.; 109,110,198
McCafferty, Joseph: 1112 Westwood Rd., Camden, Ark.;
McCain, Susan: Rt. 4, Box 124, Hope, Ark.; 151,234
McCarty, Clark (Dr.): Arkadelphia, Ark.; 90,91
McCarty, Sarah: P. O. Box 187, Arkadelphia, Ark.; 130,214
McComas, Betty Jo (Mrs.): Arkadelphia, Ark.; 88
McCommas, Jim: Arkadelphia, Ark.; 71
McCone, Sheila: Rt. 3, Box 81, Crossett, Ark.; 117,223
McCotakey, Robert E.: Arkadelphia, Ark.; 100,101

McCoy, Lauren: 905 Pine Bluff, Malvern, Ark.; 155,214
McCoy, Sandra: 409 Oak, Stamps, Ark.; 130,198
McCulloch, Jeannie: 6235 Southwest, Shreveport, La.;
McDaniel, Betty: Rt. 2, Box 224-B, Malvern, Ark.; 214
McDonald, Henry: Rt. 1, Delight, Ark.;
McDonald, Janie: Rt. 7, Higginson, Ark.; 120,234
McDonald, Jana: 1302 N. Olive, Benton, Ark.; 223
McDonald, Jaff: Arkadelphia, Ark.; 196
McDonald, Philip: 232 N. 14th, Arkadelphia, Ark.;
McDonald, William: 3106 Edison, Benton, Ark.;
McElroy, Edward: Rt. 4, Box 893, Sheridan, Ark.;
McFadden, Glen: 2718 Maple, Little Rock, Ark.; 96,160,163
McFerrin, Debra: 1209 Jefferson, Springdale, Ark.; 29,143,
151
McGee, Sandra: 708 N. Mellon, Little Rock, Ark.; 198,205
McGlone, Brenda: 401 N. 8th, Arkadelphia, Ark.; 223
McGlone, Lea: 401 N. 8th, Arkadelphia, Ark.; 234
McGuire, Michael: 503 S. 24th St., Arkadelphia, Ark.;
McGuire, Sandra: Rt. 4, Box 38, Malvern, Ark.; 223
McKearse, Robert: 6812 Dollarway, Pine Bluff, Ark.;
McKinney, Karen: Rt. 1, Harrisburg, Ark.; 120,122,223
McLain, Helen: 307 Caladium, Lake Jackson, Tx.;
McLaughlin, Jana: Arkadelphia, Ark.; 234
McLaughlin, Bonnie: Box 7, Mineral Springs, Ark.;
McLaughlin, Earl: Box 7, Mineral Springs, Ark.;
McMaster, Donald: Rt. 1, Box 303, DeWitt, Ark.; 114,130,141
McMaster, Mike: 613th, Arkadelphia, Ark.;
McMenis, Deborah: Rt. 3, Box 196, El Dorado, Ark.; 130,
198,199
McMenis, Robert: Rt. 3, Box 108, El Dorado, Ark.; 130,139,
141,223
McMichael, Stephen: 422 NE Runnels, DeKalb, Tx.; 142,182,
234
McMurry, Martin: 8308 Louanda, Little Rock, Ark.; 149

M

Mabry, Pamela J.: Rt. 3, Box 58, Nashville, Ark.; 213
Mackey, Edward: 240 Hope Road, Stamps, Ark.; 198
Mackey, Rusty F.: 901 Pine, Arkadelphia, Ark.;
Maglothlin, Julia: 2810 Sylvia, Arkadelphia, Ark.;
Mahony, John W.: 603 E. 14th, El Dorado, Ark.;
Manning, Gayla: 4212 Carona, Springfield, Ohio; 223,238
Marrquez, Sergio: 1250 W. Westgate, Chicago, Ill.; 130,141
Margason, Roger B.: 443 Cooper, Mtn. Home, Ark.; 114,134,
141,146,234
Marple, Robert N.: 515 8th, Glenwood Spring, Colo.;
Marshall, David F.: 9601 Temple Rd., Little Rock, Ark.;
Martin, Dorothy J.: 705 N. Washington, Waldo, Ark.; 234
Martin, Jacquelyn M.: 1506 Vine, N. Little Rock, Ark.; 213
Martin, Roy D.: 121 S. Martin, Benton, Ark.; 155,213
Martin, Russell: 13350 Rivercrest, Little Rock, Ark.;
Martin, Sherrie: 820 W. 34th, Pine Bluff, Ark.; 198
Martin, Wayne: Arkadelphia, Ark.; 234
Martindale, Kathy A.: Royals Oaks Pl. No. 59, Crystal Lake,
Ill.;
Marvin, James: 11038 Blackburn, Livonia, Mich.;
Marvin, John Michael: 11038 Blackburn, Livonia, Mich.;
Mashburn, Richard L.: 1519 Pine Bluff, Malvern, Ark.; 198
Mason, Anna: Arkadelphia, Ark.; 77
Mason, Gene: 806 North Grant, Prescott, Ark.; 130,141,223
Massey, Conway: 8th Street, Boonville, Ark.; 121,160,198
Matthews, E. Margaret: 9615 Brooklane, Little Rock, Ark.;
122,198
Matthews, Patsy R.: Sparkman, Ark.; 223
Matthews, Sandra K.: Rt. 1, Deary, Ark.; 223
Maxwell, Connie S.: Rt. 3, Box 67, Waldron, Ark.; 96,116
Mayweather, Helen M.: 1118 Cook St., Camden, Ark.; 136,
198
Mears, Nelson: 1505 Tulane, Little Rock, Ark.;
Medford, Barbara H.: Rt. 1, Box 129, Brinkley, Ark.; 198
Medford, Harlow A.: Rt. 1, Box 127, Brinkley, Ark.; 155,223
Medlin, Delbert L.: 6717 Rockwood, Little Rock, Ark.; 149
Meeks, David E.: Rt. 5, Box 123, Hot Springs, Ark.; 110
Meeks, Joseph: 861 Osage Ave., Hot Springs, Ark.;
Meggs, Bob W.: P.O. Box 422, Warren, Ark.;
Meggison, W. J.: Arkadelphia, Ark.; 97
Melton, Brenda: 1308 O'Connell, Arkadelphia, Ark.; 120
Melton, John T.: 17 Clove Road, Colonia, N. J.;
MENTAL HEALTH CLUB: 119
Merrick, Bruce: 1010 S. Road, Jacksonville, Ark.;
Merrill, Beverly: 4201 Cherry, Pine Bluff, Ark.; 120,199
Merryman, Judy: Rt. 1, Morrilton, Ark.; 130,199
Metcalf, Jackie: 302 2nd, Hot Springs, Ark.; 234
Metcalf, James D.: 2114 Hays St., Texarkana, Ark.; 233,234
Metcalf, Marilyn L.: 2114 Hays St., Texarkana, Ark.; 114,
116,213
Midkiff, Phillip: College City, Walnut Ridge, Ark.; 130,199
Mihum, Robbie L.: 1005 Washington, Pine Bluff, Ark.; 122
Miller, Carla: No. 49 Flegg Road, Little Rock, Ark.; 199
Miller, Jen: Arkadelphia, Ark.; 194
Miller, Marilyn R.: 146 College, Mt. Home, Ark.; 151
Miller, James: Arkadelphia, Ark.; 234
Miller, Paul W.: 816 Clifton, Camden, Ark.; 146,223
Miller, Rama: No. 49 Flegg Road, Little Rock, Ark.; 213
Miller, Roberts: 146 S. College, Mt. Home, Ark.; 57,155
Miller, Rodney: 309 Ninth, Mena, Ark.; 130
Miller, Terry C.: 4 Brookside Circle, Little Rock, Ark.; 199
Mile, John E.: Rt. 3, Box 100B, Hot Springs, Ark.; 221,223
Milton, Larry: Rt. 2, Box 176, Bearden, Ark.; 199
Miner, Jana: 305 2nd, Mulberry, Ark.;
MINISTERIAL ALLIANCE: 122
Moffatt, Carolyn (Miss): Arkadelphia, Ark.; 103,174,175
Mitchell, Connie L.: Rt. 5, Button Dr., Benton, Ark.;
174,175
Moहन, Melissa: Rt. 2, Emmet, Ark.; 199
Montaith, Robert L.: Box 102, Huttig, Ark.; 109
Moore, Brenda K.: P.O. Box 254, Fordyce, Ark.; 136,213

Moore, Debbie: Rt. 2, Box 20A, Hope, Ark.; 155,214,223
Moore, Debbie M.: 556 Elmira, Aurora, Colo.;
Moore, Debra L.: 1502 Nesley, Benton, Ark.; 214
Moore, John M.: 30 Selles Ave., Lexington, Va.;
Moore, Karen, S.: Rt. 2, Box 157, Sheridan, Ark.; 174
Moore, Kay L.: 17 Delrose Dr., Little Rock, Ark.; 189
Moore, Mary: 1501 W. Faulkner, Eldorado, Ark.;
Moore, Sheila: Box 584, Crossett, Ark.; 199
Moore, Shelby D.: Box 584, Crossett, Ark.; 144,234
Moore, Stanley: Rt. 2, Charleston, Ark.; 149,214
Moran, Deborah: 5108 W. 11th, Little Rock, Ark.; 153,214
Morsland, N.: Rt. 2, Box 149, Heber Springs, Ark.; 130,199
Morgan, Janet S.: 408 N. Oak, Advance, Mo.; 130,199
Morgan, John: 1724 Dogwood, Magnolia Rd., Magnolia, Ark.;
114,128,129,141,223
Morgan, Ina (Mrs.): Arkadelphia, Ark.; 77
Morgan, Richard B.: Box 332, Eudora, Ark.;
Morris, Gilbert (Dr.): Arkadelphia, Ark.; 88
Morris, Roger D.: 2808 Renee, Nashville, Tenn.;
Morris, Valerie: Rt. 3, Box 310, Arkadelphia, Ark.;
Morris, Virginia: Fiddlers Ridge Ranch, Bradford, Ark.;
Morrison, Eunice: Rt. 3, Box 96, Hope, Ark.; 125,136,199
Morrow, Marsha M.: P.O. Box 690, Mena, Ark.; 214
Moas, Ann M.: Rt. 2, Box 92, Chidester, Ark.; 199
Moas, Janice: O.O. Box 216, Star City, Ark.; 122,199
Moas, Susan: P.O. Box 216, Star City, Ark.; 29,117,125,151,
223
Motley, Tomi: Box 385, DeValle, Bluff Ark.; 117,223
Motley, Tomi M.: Box 279, DeValle, Bluff, Ark.;
Mullins, Thomas C.: Box 38F, Pats' Trailer, Ark.; 234
Mullinax, Carolyn Ann: 5308 N. Vine, North Little Rock, Ark.;
Murdoch, Nancy L.: 522 North Church, Atkins, Ark.; 199
Murry, Helen T.: 518 East Olive, Prescott, Ark.; 153,214
MUSICIANS GUILD: 115
Myers, Jack L.: 176 Hampton, Bridgeton, N. J.;

N

Nalis, Paulette: Rt. 2, Box 125, Sparkman, Ark.; 214
Nantz, Gene Parker: 3000 Hardie, Ft. Smith, Ark.; 144,234
Neal, Debbie: P.O. Box 35, Hampton, Ark.; 130,131,199
Neal, Cedric: Arkadelphia, Ark.; 74
Neal, Nancy E.: P.O. Box 4153, Keo, Ark.;
Nease, Charlie: 1104 East 7th, Pine Bluff, Ark.;
Neil, Rebecca D.: Arkadelphia, Ark.;
Nelson, Linda C.: 648 Carter Road, Arkadelphia, Ark.; 151,
153,234
Nelson, Timothy R.: 128 N. 21st, Arkadelphia, Ark.;
Nelson, Vanillo: 206 Progress, Camden, Ark.; 58,132,136,
234,238
Newburn, Doretha (Mrs.): Arkadelphia, Ark.; 77
NEW MIND SINGERS: 123
Newcomb, Jeannie: 1518 Clivis Dr., Benton, Ark.; 234
Newcomb, Pam M.: Rt. 1, Box 1007, Benton, Ark.;
Newton, Marvin: P.O. Box 3, Bearden, Ark.; 136,199
Newton, Elvin: P.O. Box 3, Bearden, Ark.; 199
Newton, Gwendolyn: Box 3, Bearden, Ark.; 234
Nicolini, John V.: 6200 Ashar Ave., Little Rock, Ark.; 136,
234,242
Nisbet, Alexander: Arkadelphia, Ark.; 89,90,141,226
Nix, Beverly Jo: Rt. 4, Arkadelphia, Ark.; 191,200
Nix, Joe: Arkadelphia, Ark.; 90,91
Nixon, Claude Rease: Rt. W, Box 163-A, Atkins, Ark.; 108,
200
Nixon, James A.: Rt. 1, Box 74, Peary, Ark.; 214
Nobles, Martha H.: 524 W. Conway, Benton, Ark.; 214
Noe, Vicki Lynn: Rt. 6, Box 350, Hot Springs, Ark.; 200
Neoner, Sheldon, M.: Rt. 3, Box 66F, Lakeshore, Dr., Hot
Springs, Ark.; 234
Norton, Bobbie: Arkadelphia, Ark.; 79
Nowlin, Larry P.: 908 Garland St., Hot Springs, Ark.; 144
Nowlin, Michael B.: Box 293, Gideon, Mo.; 214
Nutz, Cecil Mike: Rt. 2, Tinaman, Ark.; 214

O

Oates, Becky R.: 7304 H. St., Little Rock, Ark.; 139,223
O'Brien, Robert J.: 333 E. Decatur St., Newton, Ill.;
Oldham, B. Carole: 1901 Churchhill, Ft. Smith, Ark.; 234
Oliver, Phyllis A.: Rt. 1, Box 132-C, Little Rock, Ark.; 200
Oliver, Victor: Arkadelphia, Ark.; 90,91
Olison, Theresa A.: 526 Section Line, Malvern, Ark.; 200
O'Neal, James E.: 428 Babcock, Malvern, Ark.; 160
Or, James: Arkadelphia, Ark.; 76
Or, Roeline S.: 1507 Walnut, Arkadelphia, Ark.; 200
O'Steen, John R.: 210 East 13th St., Hope, Ark.; 149
Oswell, Kathy: 1401 S. Stanley, Malvern, Ark.;
Oswell, Sharon: 428 Oaklawn, Hot Springs, Ark.; 151,223
OUACHI-TONES: 112,113
OUACHITONIAN STAFF: 124,125
Outley, E. J.: P.O. Box 262, Brinkley, Ark.; 181
Overton, Kenneth W.: 900 N. Noble, Hamburg, Ark.; 223
Owen, Brenda L.: 1120 E. Faulkner, Eldorado, Ark.; 214
Owen, Deborah J.: 1120 E. Faulkner, Eldorado, Ark.; 200
Owen, James Stanley: 1120 E. Faulkner, Eldorado, Ark.;
145
Owen, Patricia L.: 960 Hill St., Batesville, Ark.; 144
Owens, Chas Ray: 706 Richards, Alvin, Texas; 200
Owens, William: Rt. 2, Box 166, Arkadelphia, Ark.;

P

Page, Anthony: Rt. 1, Prescott, Ark.; 200
Palmer, Delbert: Arkadelphia, Ark.; 94,95,139
Parker, Frederic: 1406 W. 22nd, Little Rock, Ark.;
Parker, J. R.: 1632 Center St., Arkadelphia, Ark.;

Perker, Sandro: Rt. 1, Box 120-A, El Reno, Okla.; 220
Perr, Byrde: N. Campus, Apt 25, Arkadelphia, Ark.; 234
Perrish, Marilyn: 704 W. Washington, Osceola, Ark.; 114,
223,238
Pessen, Elizabeth: 1012 Watson Pt., Benton, Ark.; 235
Pete, Linda: 133 S. 7th St., W. Helena, Ark.;
Peterson, Phillip: 14 Avalon, N. Little Rock, Ark.; 200
Peterson, Tommy: 302 Grinstead, Camden, Ark.; 26,169,170
Peterson, Joe Paul: 120 Howard, Hot Springs, Ark.;
Payne, P.O. Box 386, Malvern, Ark.; 143,214
Payne, Townsann: 503 S. Plum, Junction City, Ark.; 140,214
Pearce, Thomas: Rt. 3, Box 1250, Hot Springs, Ark.; 110
Pearson, Kelly: 116 Hillcrest, DeWitt, Ark.; 200
Pearson, Peggy: 5314 Wood St., N. Little Rock, Ark.; 130,
140,214
Peaples, Barbara: P.O. Box 33, Beirne, Ark.; 200
Peaples, Charles: P.O. Box 33, Beirne, Ark.;
Peaples, Sandra: 1211 Lavak, Box 208, Texarkana, Ark.; 235
Peaplos, Stephen: 2405 Knoxville, Ft. Smith, Ark.;
Perry, Annette: Rt. 1, Box 236-A, Cabot, Ark.;
Perry, Mark: 509 Compton Ave., Laurel, Md.;
Perry, Martha: 509 Compton Ave., Laurel, Md.; 151,235
Perry, Ronald: 6815 Verbena, Little Rock, Ark.;
PERSHING RIFLES: 108
Petra, Frances: Rt. 4, Box 152, Crossett, Ark.; 215
Petra, Phyllis: 6721 Riverbkr, Memphis, Tenn.; 223
Petra, Stephen: 1807 Hughey, Longview, Tex.; 29,235
Peterson, Crista L.: 731 Sorenson Lane, Clinton, Iowa; 223
Petty, Clifton: Box 580, Star City, Ark.; 109,200
Pavehouse, Rebecca: Rt. 3, Box 316, Malvern, Ark.; 223
Pheasant, Richard: Box 186, Donaldson, Ark.; 149
PHI MU ALPHA SINFORNIA: 141
Phillips, Janice: Box 266, Goud, Ark.;
Pierce, Mike: Arkadelphia, Ark.; 145
Pike, Daniel: 4227 Pine, Texarkana, Ark.; 215
Piker, Linda: 405 Caddo, Arkadelphia, Ark.;
Pillow, Charlotte: Rt. 1, Box 675, Marion, Ark.; 25,117,223
Pillow, John: 939 W. Court, Piggott, Ark.; 26,223
Pipkin, Marta: Rt. 3, Box 58, Paragould, Ark.;
Pir, Betty: 5628 Applewood, N. Little Rock, Ark.;
Pitt, Kathy: ; 114,112,
141,156,216
Pittman, Phillip: Rt. 1, Amity, Ark.;
Plyer, Eerie: Arkadelphia, Ark.; 91
Poe, Sherman: S. Bernardo, Sao Paulo, Brazil; 109,200
Poe, Thomas: Victoria, Esp. Santa, Brazil; 139,142,215
Polk, Karen: 3902 Compton, Little Rock, Ark.; 200
Porter, Gregory: 948 Stagecoach Rd., Little Rock, Ark.; 114,
134,141,235
Postell, Lucious: 3233 5th Ave., S. Birmingham, Ala.; 130,
137,200
Pounders, Mike: 2 Brookridge Cove, Little Rock, Ark.; 200
Powell, Anthony: Rt. 1, Box 175, Mans, Ark.; 132,146,223
Powell, Sheila: Rt. 1, Box 173, Mans, Ark.; 151,215
Powers, Emmett: 609 Garden, W. Memphis;
Price, Dona Rebecca: 1712 37th, Pine Bluff, Ark.; 200
Price, Erwin Boyle: 501 W. Main, Atarista, Tex.; 143,185,223
Prinos, Janet: K. Frances Crawford 79
Prince, Martha: 609 Bessa Ave., Eudora, Ark.; 107,201
Pruitt, James: 6408 Shady Brook, Little Rock, Ark.; 128,149
Pritchard, Janice: 7810 West 41st St., Little Rock, Ark.; 201
Proffitt, David: Rt. 1, Box 62, Drees, Ark.; 144,169,223
Proffitt, Jacquelyn: 2711 East Sixth, Little Rock, Ark.;
Pruitt, Jimmy: Rt. 2, Box 92, Gurdon, Ark.; 201
Purkiss, David: 4614 West 30th, Little Rock, Ark.; 133,218,
224
Purley, Valerie: Box 14, Dumas, Ark.; 235
Purvis, Neva Grace: 13 Belle Meade, Little Rock, Ark.; 201
Purvis, Robert: 13 Belle Meade, Little Rock, Ark.; 39,143,
151,235
Purba, Gerry: 1700 S. Monroe, Little Rock, Ark.;
Pyles, Ralph: Rt. 2, Box 139, Booneville, Ark.;
Pynas, Danny: Rt. 2, Box 177, DeKalb, Tx.; 200

Q

Queen, Virginia: Arkadelphia, Ark.; 114
Quich, Jane: Arkadelphia, Ark.; 89
Quick, Randolph (Dr.): Arkadelphia, Ark.; 99

R

Raley, Harry L.: Box 427, Taipei, Taiwan China; 201
Ralph, James E.: 703 Main, England, Ark.; 161
Ramey, Edmund E.: 407 N. 12th, Arkadelphia, Ark.;
Ramey, Patsy A.: 407 N. 12th, Arkadelphia, Ark.;
Ranchino, Jim: Arkadelphia, Ark.; 98,99
Raney, Terry Scott: Rt. 2, Des Arc, Ark.;
Rangers: 109
Rankin, Ready: Box 576, Eudora, Ark.; 215
Ransaux, James D.: Rt. 3, Arkadelphia, Ark.;
Rauch, Marcelle: 1120 S. 26th, Arkadelphia, Ark.;
Rauch, Ralph: Arkadelphia, Ark.; 141
Rauch, Robert: 1120 S. 26th, Arkadelphia, Ark.;
Ray, Frances: Box 325, Cuba, New Mex.; 235
Ray, Peggy J.: 3527 Berkeley, Alton, Ill.;
Ray, Rebekah: 408 West 18th Ave., Pine Bluff, Ark.; 201
Ray, Ronald E.: Box 173, Bryant, Ark.; 121,169,235
Raybon, Frances E.: 1520 Menor Dr., Arkadelphia, Ark.;
201
Raybon, Jean: Arkadelphia, Ark.; 77,96,97
Raybon, Phares: Arkadelphia, Ark.; 88,87
Raynoch, William Kent: 3200 Plum St., Pine Bluff, Ark.; 88,
87,121
Redden, Judith Anne: 5046 Rohmdale, Memphis, Tenn.; 235
Reed, Cynthia M.: 7 Rolling Lane, Little Rock, Ark.;
Redder, Margaret S.: 585 Rosetta Lane, Little Rock, Ark.;
201

Reeves, Clar: Rt. 4, Box 341, Hope, Ark.; 131,153,224
RELIGIOUS DRAMA GUILD: 122
Renw, William D.: 720 N. Broadway, Booneville, Ark.; 110,
111,146,224
Rettman, Julia R.: Box 7, Beirne, Ark.; 215
Rettman, Victor D.: Box 7, Beirne, Ark.; 122,235
Reynolds, Janette: Rt. 4, Box 120, Eldorado, Ark.;
Reynolds, Juannane: 818 S. Harvey, Hope, Ark.; 163,224
Reynolds, Yvonne M.: 1012 W. 36th, Little Rock, Ark.; 137,
158,224
RHODE SIGMA: 142,143
Rhodes, Carolyn: 808 Joelyn, Gurdon, Ark.; 235
Rice, Jennifer Faye: Box 7, Wabbesaka, Ark.; 137,201
Rice, Ramona G.: Rt. 1, Box 126, Texarkana, Ark.;
Rice, Randy M.: Box 7, Wabbesaka, Ark.; 137,226
Richardson, Ted: Rt. 1, Box 154, England, Ark.; 231,235
Riddle, James A.: 5 Louie Lane, Van Buren, Ark.; 143,236
RIFLETEAM: 108
Riemenschneider, Jerry: 8118 W. 43rd, Little Rock, Ark.;
121,148,215
Riley, Bob (Dr.): Arkadelphia, Ark.; 98,99,147
Riley, Kenneth: 138 Green Ave., Camden, Ark.; 147,149,205
Rippy, Kenneth: E. Magazine St., Booneville, Ark.; 180
Ritchie, Lucinda: 1207 Gladney, Minden, La.; 51,123,153,215
Roach, Vine: 408 Pinewood, Hot Springs, Ark.;
Roark, Anne: 711 East 8th, Wessaco, Tex.; 29
Roberson, David: 3814 Salt Creek, Benton, Ark.; 201
Robertson, James: Arkadelphia, Ark.; 109
Roberts, Gladia: 704 21st, Batesville, Ark.; 236
Roberts, Frank T.: 320 Riverside Dr., Batesville, Ark.;
Roberts, Johnny R.: Box 53, Gideon, Ark.; 201
Robertson, James R.: 110 E. Wolff, Dumas, Ark.; 109
Robertson, Joseph R.: 5200 Nelbrook, N. Little Rock, Ark.;
101
Robertson, Kenneth: 7212 Mabelvale Pl., Little Rock, Ark.;
241
Robinson, Bobby Lynn: 214 Kenwood Rd., Benton, Ark.; 103,
163,201
Robison, Cathy: Rt. 5, Box 1130, Benton, Ark.; 153,206,215
Robison, Connie: 1807 Airline Dr., Bossier City, La.;
Robinson, Dorothy: 2018 Bannison, Little Rock, Ark.; 236
Robinson, Eddie: 21 Evergreen, Pine Bluff, Ark.; 142,143
Robinson, Jessie: 9437 Mansfield Rd., Shreveport, La.; 26
Robinson, Robert Earl: 1503 Elm, Van Buren, Ark.; 224
Robinson, Ronald Alan: 2105 Oradon, Richwood, Va.; 145
Roche, John H.: 5108 E. King Place, Tulsa, Okla. 184,224
Rodgers, Pat E.: Gen. Del., Cayuga, Ill.;
Rodgers, Rex: 5426 Marion, Denver, Colo.;
Rodgers, Buck: Rt. 1, Perry, Ark.;
Rodgers, Douglas: 511 Spruce, Hope, Ark.; 215
Rogers, Philip A.: Drew Lane, Little Rock, Ark.;
Rogers, Debra: 6 Holly Ave., Van Buren, Ark.; 202
Rogers, Janice L.: Box 115, Magazine, Ark.; 93,113,202
Rogers, Regina: Box 386, Helms Springs, Ark.; 202
Rogers, Stan: 1225 Bradock, Arkadelphia, Ark.;
Rogers, Virginia R.: Rt. 2, Box 27, Bonwardale, Ark.;
Romms, Ernest: 527 13th, Douglas, Ark.;
Rothenfeld, Gary: 816 Martin, Fordyce, Ark.; 202
Rouse, David G.: 2501 S. 86, Fort Smith, Ark.;
Rouse, Robert D.: 714 E. Main, Prescott, Ark.;
Roussel, Pamela: Rt. 3, Saary, Ark.; 202
Royeton, Grandy D.: Rt. 3, Box 105, Hope, Ark.; 80,81
Royston, Judith Ann: 307 S. Weir., Morrilton, Ark.; 115,130,
153,224
Rowland, Ann: Arkadelphia, Ark.; 79
Rowlf, Richard E.: 1105 Caddo, Arkadelphia, Ark.;
Russell, Charles A.: 823 1/2 Hickory, Arkadelphia, Ark.;
Russell, Mike L.: 821 Wendland Rd., Helena, Ark.; 202
Russell, Rebecca Mae: 1114 West Central, Warren, Ark.;
58,112,113,114,140,153,236
Rutherford, Steven D.: 229 N. 23rd, Arkadelphia, Ark.; 202
Rutledge, Tom: 2506 W. Pine, Arkadelphia, Ark.; 143,160,215
Ryan, James K.: 914 Beach, Gurdon, Ark.; 224
Rymer, Betty Ann: 1101 Draught, Texarkana, Ark.

S

Sales, Debra: Box 290, El Dorado Hwy., Smackover, Ark.;
130,202
Sallee, Shirley: 321 Proffitt, Helena, Ark.;
Salmon, Phillip: Rt. 6, Box 432, Muskogee, Okla.;
Sammons, Vernon: 113 Trivasta, Hot Springs, Ark.;
Sample, Billy: Indian Lane, Morrilton, Ark.; 202
Sams, Lizze: 729 Anna Ave., Camden, Ark.; 224
Sanders, Daryl: 4209 Whippoorwill, St. Louis, Mo.; 120,202
Sanders, Lu Ann: 306 Devon, N. Little Rock, Ark.; 121,236
Sanders, Lou: 58, Stephens, Ark.; 130,147
Sanders, Ramsdell: 922 Kenwood, El Dorado, Ark.;
Sanford, Herman (Dr.): Arkadelphia, Ark.; 89,89,235
235
Sandford, Mary Kaye: Rt. 3, Box 322, Arkadelphia, Ark.;
130,202
Sandifer, Kenneth: Arkadelphia, Ark.; 90
Sandford, Linda: Rt. 3, Box 302, Arkadelphia, Ark.; 224
Savage, Fred: Arkadelphia, Ark.; 66
Scarborough, Maurice: 417 East 7 & Commerce, Little Rock,
Ark.; 169
Schatz, Lynn: Arkadelphia, Ark.; 110
Schreyer, Larry: Rt. 6, Box 828, Hot Springs, Ark.;
Schroeppe, Melissa: Box 897, Belle Glade, Fla.; 215
Schub, Jeanette: 402 Cypress, Lake Jackson, Tx.; 174,236
Salinas, Richard: 117 Crystal, Little Rock, Ark.; 29
Scott, Carolyn: Beirne, Ark.;
Scott, Darlene: Rt. 1, Box 281, Fordyce, Ark.; 137,202
Scott, Ricky: 7410 C. St., Little Rock, Ark.; 202
Seaton, Carol: 1616 W. Grant, Little Rock, Ark.; 202
Seals, Janka: 712 Teresa Dr., Beirne, Ark.; 153
Selph, Linda: 327 River St., Benton, Ark.; 88,120,140,155,236

Serw, Hwai-Khao: 542 Beach St., Penang, Malaysia; 114,202
Seward, Donald (Dr.): Arkadelphia, Ark.; 93
Sheldox, Tommie: 721 N. Cedar, N. Little Rock, Ark.; 123,
218
Shamberger, Mary: Arkadelphia, Ark.; 112,113
Shamberger, Jake (Dr.): Arkadelphia, Ark.; 97,186,187
187
Shank, Karen: 5909 Maureen, Little Rock, Ark.; 114,128,129,
140,224
Shank, Stephanie: 5909 Maureen, Little Rock, Ark.; 202
Shankle, Jack: 717 Maple St., Camden, Ark.;
Shankle, John: 171 Maple St., Camden, Ark.;
Sharp, Deborah: 8112 W. 33rd, Little Rock, Ark.; 107,202
Sharp, Paul: 1509 Mission Dr., Douglas, Arizona; 143,160,
202
Shaw, Leslie: 21437 Jonathan Pl., California City, Cal.;
Shallon, Wesley: 206 E. Peck St., Menden, Mo.; 225
Shepherd, Bob: 325 N. 14th, Arkadelphia, Ark.; 132,135,139,
225
Shaw, Nelson: 518 SW Runnet, DeSailb, Texas; 202
Shipman, Randy: Rt. 4, Box 92-8, Yellville, Ark.; 225
Shouse, Elizabeth: Cone Lane, Little Rock, Ark.;
Siebert, Steve: 1234 Charlene, Rock Hill, Mo.; 110,219
SIGMA ALPHA IOTA: 140
SIGMA ALPHA SIGMA: 148,149
Sigman, Mary: 1029 Rector, Hot Springs, Ark.;
SIGMA GAMMA SIGMA: 114
SIGMA YAU DELTA: 117
SIGNAL: 126,127
Silveira, Margaret: 407 S. Whipple, Ft. Bragg, Cal.; 130,
236
Simes, Wardell: 338 So. Washington, West Helena, Ark.;
Simmons, Beverly: Rt. 4, Box 265-E, Texarkana, Ark.; 202
Simmons, John: 310 Albany, Shreveport, La.;
Simpson, Stephen: 5305 Readolph Rd., N. Little Rock, Ark.;
216
Sims, Michael: Rt. 1, Box 76, Scott, Ark.;
Sinkhorn, Brenda: R.R. 1, Mechanicburg, Ill.;
Sloe, James: St. Louis St., Hot Springs, Ark.;
Slavens, Everett (Dr.): Arkadelphia, Ark.; 99
Sledge, Roger: Rt. 1, Lake Comoros, Mo.; 186,187
Sloan, Dana: 406 Ridgecrest, Walnut Ridge, Ark.; 175
Smith, Aada: 108 E. 13th, Smackover, Ark.;
Smith, Brent: Rt. 6, Box 370, Hot Springs, Ark.;
Smith, Don: Rt. 5, Harrison, Ark.; 203
Smith, Donald: 813 N. 11th St., Arkadelphia, Ark.; 169
Smith, Edward: Rt. 4, Box 142, Crossett, Ark.; 203
Smith, Floyd: 822 6th, Hot Springs, Ark.;
Smith, Gary: Rt. 5, Box 223-B, Hot Springs, Ark.;
Smith, Jerry: 304 Church, Morrilton, Ark.; 58,71,147,236
Smith, Joanne: 824 Graham, Camden, Ark.; 32,39,132,153,
159,228
Smith, Jon Kirk: 323 N. 11th, Arkadelphia, Ark.; 77
Smith, Julia: 1700 Winslow, Little Rock, Ark.; 216
Smith, Mary Ben: 602 Thomas, Stamps, Ark.; 107,120,122,
216
Smith, Michael: 1641 Graham, Arkadelphia, Ark.;
Smith, Olive: Rt. 3, Gresham, Arkadelphia, Ark.;
Smith, Ronald: 313 N. 11th St., Arkadelphia, Ark.;
Smith, Ruth Ann: 206 S. W. 3rd St., Corning, Ark.; 94,120,
133,153
Smith, Tim: 304 W. Church, Morrilton, Ark.; 133,147,216
Smith, Tommy: Box 98, Lenoke, Ark.; 127,133,139,203
Smith, Veda: 1521 Logan, Arkadelphia, Ark.; 131,140,144,
145,151
SNEA: 119
Snipes, Patty: 8902 Clover Hill Rd., Little Rock, Ark.; 192,
203
Snow, Carl: 1210 W. 18th, Stuttgart, Ark.;
Snow, Lowell: 1348 Rigbee Dr. Apt. 51, Plano, Tex.; 110
Snow, Peggy: 804 Oak St., Crossett, Ark.; 153
Snyder, Valerie: Rt. 4, Box 287, Hot Springs, Ark.; 203
Socokwell, Pamela: Rt. 2, Box 11, Little Rock, Ark.;
Solomon, James: 2811 Fair Park, Little Rock, Ark.;
Sooter, Lynn: Box 27, Welch, Okla.; 174,225
South, Charles: 1400 Parker Rd., Russellville, Ark.;
Sparkman, Cathy: 1906 N. 46 & Terrow, Ft. Smith, Ark.;
203
Speck, Deborah: 315 S. 4th, DeQueen, Ark.; 225,238
Spiers, Williams: 1423 Laney, Houston, Tex.;
Spilhynda, Tommy: 18 Lyric Lane, Little Rock, Ark.; 16,
133,147,151,236
Spraggins, John: Rt. 2, Box 18, Hope, Ark.; 147,216
Springer, Brenda: 112 N. Spruce, Little Rock, Ark.; 236
Srouj, Gabriel: Box 1634, Nazareth, Israel; 115,117
Spuck, Bobby: Chapmanboro, Tenn.; 225
Stack, Margene: Rt. 2, Box 350, Pearland, Tex.; 117,225
Stagg, Betty: 135 Evonshire, Arkadelphia, Ark.;
Stapp, Robert (Dr.): Arkadelphia, Ark.; 82
Staley, Robert: Rt. 4, Box 287, Hot Springs, Ark.; 203
Staley, Walter: Rt. 4, Box 287, Hot Springs, Ark.;
Stanfill, Terry: Box 654, Greenwood, Ark.; 121,203
Stark, Debbie: 233 Carolina, W. Helena, Ark.; 203
Stark, Linda: Rt. 1, Rose Bud, Ark.; 155,218
Stark, Terry: 233 Carolina, W. Helena, Ark.; 203
Starkley, Stephens: Box 432, Yellville, Ark.; 143,236
Steele, Elizabeth: 2753 Wayne, East Gary, Ind.; 225
St. John, Linda: 1733 Maple, Batesville, Ark.; 30,34,35,36,
59,139,153,188,243
Stephans, Ingria: 1030 Phelps, Arkadelphia, Ark.;
Stephans, Marvin: 1030 Phelps, Arkadelphia, Ark.; 179
Stephans, Sheila: Box 118, Truman, Ark.; 130,140,216
Stevenson, James: Rt. 2, Box 37, Arkadelphia, Ark.;
Stridman, Roscoe: Rt. 6, Box 19, Hot Springs, Ark.; 41,121,
147,163
Stone, Delbert: Carpenter Hill Apt. 14, Arkadelphia, Ark.;
Stone, Thomas: Box 54, Gibson, Ark.; 130,203
Stony, Katha: 236 12th St., Silesia, Ill.; 117,123,218
Stover, John: Rt. 12, Demott, Ark.; 127,139,143,210
Strickland, Debbie: 7209 Shepard Dr., Little Rock, Ark.; 29

STROTHER, LANE: Arkadelphia, Ark.;
 Stroud, Hanson: 1025 School, Malvern, Ark.;
 Stroops, Don: 702 Alpine, Hot Springs, Ark.; 216
 Stroud, David: 1025 School St., Malvern, Ark.; 143
 Stroud, Steven: 407 Pecan, Winfield, La.; 225
 Stuart, Judi: Star Rt., Arkadelphia, Ark.; 225
 Summerlin, Neal: Rt. 3, Box 301, Arkadelphia, Ark.; 115,
 135,238
 Sumner, Kathryn (Mrs.): Arkadelphia, Ark.; 97
 Sumner, Wade, Calvin: Rt. 1, Box 48, Arkadelphia, Ark.; 203
 Suskey, John: 927 Greenwood, Hot Springs, Ark.; 226
 Sutherland, Doug: Camden, Ark.; 147,226
 Suttley, Cecil: Arkadelphia, Ark.; 82
 Sutton, Kathy: 812 E. 10th, Smackover, Ark.; 216
 Swann, Marthe: 321 W. 25th St., Auburn, Ala.;
 SWIMMING: 178,179
 Syler, Allen: 712 S. 22nd, Arkadelphia, Ark.;
 Symon, Gary: 9 Windy Ridge, Ridgefield, Ct.;

T

Taber, Janet Ruth: Box 95, Smackover, Ark.; 203
 Tabley, Anita: 5907 Lake View, N. Little Rock, Ark.; 203
 Tanner, Linda: 6730 Oakwood St., Westminster, Colo.; 226
 Tappley, Frances J.: Box 17, Okolona, Ark.;
 Tappley, Wallace: Box 17, Okolona, Ark.;
 Tate, David: 317 Lakeside, Camden, Ark.; 128
 Tate, Debbie: 317 Lakeside, Camden, Ark.; 114,128,151,226
 Tate, Becky: 317 Lakeside, Camden, Ark.; 203
 Taylor, Brenda Diane: Rt. 2, Amity, Ark.; 236
 Taylor, Frank: Arkadelphia, Ark.; 71
 Taylor, Ira Lee: Rt. 4, Box 368, Texarkana, Ark.;
 Taylor, Keith L.: 7615 E. 17th, Tulsa, Okla.; 218
 Taylor, Marion Jr.: 2115 Battery, Little Rock, Ark.;
 Taylor, Russell Roy: 79 Otzie Lane, Jackson, Tenn.; 161
 Teague, Leonard David: 110 Roosevelt Rd., Jacksonville,
 Ark.; 216
 Teal, Gwynn, Lanelle: Rt. 1, Box 633, Splendora, Tex.; 174,
 226
 Tafford, Shelby Ray: 807 Alcoa Rd., Benton, Ark.; 153
 Tafford, Dandel Lewis: Rt. 4, Box 67, El Dorado, Ark.; 110
 Tampion, Raymon Lynn: 211 S. Lincoln, Cabot, Ark.; 147,
 180
 Tanberg, Curtis Ed: Trailer No. 35, Arkadelphia, Ark.;
 Tanberg, Jimmie Ann: Windermere Rd., Ft. Worth, Tex.;
 Terrell, Walter J.: 9637 Queenswood, Dallas, Tex.; 203
 Terry, Alvin William: 114 N. 18th, Arkadelphia, Ark.; 80,
 97,99
 Terry, Connie Marie: Rt. 3, Box 496, Mena, Ark.; 216
 Terry, Lynn Earl: Rt. 6, Harrison, Ark.; 216
 Terry, Rex Moreland: Box 98, Tyrone, Ark.; 121,133,138,
 147,186,226
 Theaker, Larry Leon: Rt. Box 590, Hot Springs, Ark.; 226
 Therpe, James W.: Box 588, Tuckerman, Ark.;
 Thayer, Susan: 900 N. Bryen, Little Rock, Ark.; 203
 Theron, Robert Charles: 5201 Vine, N. Little Rock, Ark.;
 143,160
 Thomas, Eugene Ed: 1309 Turfane, New Orleans, La.; 203,
 216
 Thomas, Erla E.: Rt. 2, Box 152, Arkadelphia, Ark.;
 Thomas, Hazel: Arkadelphia, Ark.; 93
 Thomas, Howard Keith: Rt. 1, Box 1051, Benton, Ark.; 140,
 147,216
 Thomas, Jeffery Dwight: Rt. 5, Box 118, Corsicana, Tex.;
 Thomas, John A.: Rt. 1, Gurdon, Ark.;
 Thomas, Lady Man: Rt. 2, Box 162, Arkadelphia, Ark.; 101,
 203
 Thomas, Mary Kathalena: 1115 Ritchie, Arkadelphia, Ark.;
 203
 Thomas, Mike: 2003 Lucia Lane, Pine Bluff, Ark.; 203
 Thomas, Rodney Von: Rt. 7, Box 485 B, Texarkana, Ark.;
 109
 Thomas, Valma A.: Green Bikers Apt. 57, Hot Springs, Ark.;
 Thomas, Walter E.: 906 W. Lee, Dacula, Ark.; 216
 Thomason, Janet King: Rt. 1, Everton, Ark.; 216
 Thomason, Jerry Clifford: RFD2, Harrison, Ark.; 148,153,
 170,226
 Thomason, Jimmy Freeman: 201 N. 27th, Arkadelphia, Ark.;
 Thomason, Marthe: Hwy. 67 S., Gurdon, Ark.; 203
 Thompson, James L.: Box 428, Clarendon, Ark.; 139,226
 Thornton, James E.: 311 Marwinette, Hot Springs, Ark.;
 Thornton, Marsha Lynn: Rt. 4, Box 108, Malvern, Ark.;
 Thresher, Mike Lavelle: 2000 Danverson, Little Rock, Ark.;
 137,203
 Threat, Samuel E.: 1120 Wilson St., Forrest City, Ark.;
 Tidwell, Charles Benjamin: Star Route, Friendship, Ark.;
 109,203
 TIGERETTES: 174-177
 Tim, Brenda Lee: 2075 Elaine Cr., Arkadelphia, Ark.;
 Tiner, David: 3809 Emerson, N. Little Rock, Ark.; 217
 Tinsley, Florence Janie: 215 N. Ruth, Eldorado, Ark.; 120,
 236

Tinsley, Michael: 408 Hempstead, Nashville, Ark.; 29,203
 Tolar, Terry S.: Rt. 2, Box 297, Laka, Ark.; 149
 Tolson, Brent David: 721 S. W. 25th, Walnut Ridge, Ark.; 236
 Tolson, Cheryl Higgins: 635 Chynthis, Poplar Bluff, Mo.;
 131,224
 Torgerason, George Lawrence: Hwy. 67 S. Gurdon, Ark.;
 Ark.;
 Townsley, Marilyn: Box 194, Plummerville, Ark.; 217
 TRACK: 180-185
 Trammell, Michael: 111 Francis St., Hot Springs, Ark.; 203
 Trankham, William: Arkadelphia, Ark.; 141
 Tribalak, Michael: Rt. 1, Box 12, Alma, Ark.; 203
 Tripp, David: Rt. 3, Box 323, Arkadelphia, Ark.; 109,203
 Tucker, Harold Alan: 533 Old Dominion, West Helena, Ark.;
 130
 Tucker, Peggy Stadman: 2749 Pine, Arkadelphia, Ark.;
 Tufts, Ruby Dell: 5801 Parker Ave., W. Palm Beach, Fla.;
 Tull, Martin W.: 1001 Sunset, Benton, Ark.;
 Turner, Curtis: Rt. 1, Murfreesboro, Ark.;
 Turner, Jerry Donald: 208 Cedar, Mt. Pleasant, Ark.; 236
 Turner, Mary Kathryn: 208 Cedar, Mt. Pleasant, Ark.; 153
 Turner, Patsy Ruth: 986 Skyline Dr., Camden, Ark.;
 Turner, Randall Wayne: 2431 Walnut, Arkadelphia, Ark.; 203
 Tyer, David J.: 6812 W. 34th, Little Rock, Ark.;

U

Umber, Gregory: Arkadelphia, Ark.; 130,141

V

VanPelt, Becky: 4524 Harry's Lane, Dallas, Tex.; 203
 Varwell, Steve: 1603 S. Jackson, Little Rock, Ark.; 133,203
 Varner, J.: Rt. 3, Box 23, Anney, Ark.; 226
 Vasey, Richard: 1116 N. Jackson, Okemulgee, Cal.; 114
 Vaughn, W. D.: Arkadelphia, Ark.; 88
 Veneman, James K.: 1104 Charlotte St., Fordyce, Ark.; 203
 Versar, Joyce: 1160 Malery, Eudora, Ark.; 114,120,151,
 214,217
 Vestal, Conrad E.: 708 Cohagen, Overton, Tex.; 29,238
 Vining, Bill C.: 1056 Phelps Circle, Arkadelphia, Ark.;
 121,133,169,204
 Vines, Bill Sr.: 1056 Phelps Circle, Arkadelphia, Ark.;
 103,169
 Vining, B. Kathryn: 6817 Gingerbread, Little Rock, Ark.;
 34,39,53,133,142,143,151,159,217
 Vining, Charlotte: 1056 Phelps Circle, Arkadelphia, Ark.;
 157,158
 Vogt, Weldon (Dr.): Arkadelphia, Ark.; 97
 Vowen, Helen L.: Rt. 1, Cabot, Ark.;

W

Wacaster, Nancy: 508 Elizabeth, Hot Springs, Ark.;
 Wade, Richard: 3252 Belle St., Ahon, Mo.; 130,204
 Wadfield, John: Malaysia: 204
 Waldon, Ronald C.: Box 823, Arkadelphia, Ark.;
 Waldron, Kathy: 720 S. 24th, Arkadelphia, Ark.;
 Walker, Lee: Arkadelphia, Ark.; 110
 Walker, Billy T.: 614 St. John, Gaceola, Ark.;
 Walker, Thomas: Rt. 1, Box 113, Wardell, Mo.; 204
 Walker, Wm.: Rt. 2, Ashdown, Ark.; 160,204
 Wallace, James D.: Rt. 3, Box 180, Hamberg, Ark.; 226
 Walton, Michael: 10138 Fairfax, Houston, Tex.; 141,227
 Walton, Dennis: 819 Virginia, El Dorado, Ark.; 108
 Ward, Chuck: 820 N. Elm, Hope, Ark.; 117,236
 Ward, Rebecca: Main St., Emmet, Ark.; 120,133,151,217
 Ward, Kate (Mrs.): Arkadelphia, Ark.; 77
 Ware, Johnnie L.: 1813 Logan St., Arkadelphia, Ark.;
 Warren, Sandra J.: Star Rt. 1, Ste. Genevieve, Mo.; 227
 Washington, Bruce: 1800 28th St., Little Rock, Ark.;
 Washington, Dalton: 3132 Spring, Little Rock, Ark.; 137,204
 Washington, James: 223 Rueyan, Hot Springs, Ark.;
 Watson, Ken: 121 N. 19th, Arkadelphia, Ark.; 183,147,205,
 217
 Watkins, Charles: Rt. 1, Box 470, Arkadelphia, Ark.; 100
 Watson, Cassie: Rt. 2, Box 783 A, Pine Bluff, Ark.; 204
 Watson, Clyde: Rt. 2, Box 783 A, Pine Bluff, Ark.; 123,227
 Watson, Johnny: 423 Welch, Wichita Falls, Tex.; 182
 Wasson, M. Denise: Box 384, Mena, Ark.; 204
 Watson, Michael B.: Box 812, Arkadelphia, Ark.;
 Watson, Thurman: Arkadelphia, Ark.; 97
 Watt, Kathryn: Box 214, Naphlet, Ark.; 217
 Watts, Lynette: P. O. Box 201, Arkadelphia, Ark.; 77,80
 Weeks, Lane: 5724 Browning Rd., Little Rock, Ark.; 204
 Welsh, Sandra: 406 Healy St., North Little Rock, Ark.; 151,
 217
 Welch, Cleo: Rt. 2, Box 200, Childress, Ark.; 238
 Wells, Ronnie: Rt. 1, Box 249, Gurdon, Ark.; 237
 Wells, Sandra: 214 N. Texas, Pittsburg, Tex.; 237
 Wellman, Myra: 1004 Orchard Dr., Longview, Tex.; 204

Wesley, Andrea: Rt. 1, Box 121, Sparkman, Ark.;
 Wesley, Charles: Arkadelphia, Ark.; 84,141
 West, Charlotte: 415 Cherry St., Arkadelphia, Ark.;
 West, Douglas: 209 Barfield, Dumas, Ark.; 130,144,227
 West, Lennie Mrs.: Arkadelphia, Ark.; 77
 West, James E.: 222 Center, Boonerville, Ark.; 121,133,147,
 180,227
 West, John: Rt. 1, Meth, Ark.; 204
 West, Wiley: Rt. 1, Meth, Ark.;
 Westbrook, Pat: P. O. Box 506, Hope, Ark.; 155
 Westbrook, Robert: No. 4 Colonial Dr., Texarkana, Ark.;
 Westerfield, Stephen: P.O. Box 8, St. Marys, Mo.; 204
 Westfall, Jo (Mrs.): Arkadelphia, Ark.; 77
 Westfall, Bryon: 311 N. 10th, Arkadelphia, Ark.;
 Wetherington, A. B.: Arkadelphia, Ark.; 79
 Wheatley, Melissa L.: 313 Park Ridge, Hot Springs, Ark.;
 White, Kathie Ann: 603 E. Miss., Delhi, La.; 45,112,114,128,
 129,140,152,153
 White, Rochelle: 1000 Montclair, Benton, Ark.;
 White, Sandra: 3100 Kinkaid, Ft. Smith, Ark.; 153
 Whitright, Deborah: 702 W. 14th, Eldorado, Ark.; 205
 Whiteside, Richard: 12723 Indian Wells, Houston, Tex.; 92,
 110,237
 Whitteael, Kerry: 403 Cleveland, Forrest City, Ark.; 107,108
 Wiggs, Paula: Rt. 1, Box 3170, Cabot, Ark.; 123,155,217
 Wilder, Robert Lee: Rt. 1, Box 980, Benton, Ark.;
 Wilby, Rhonda: South 12th St., Piggott, Ark.; 201,204
 Wilkins, Edwin H.: 628 Burner Circle, Magnolia, Ark.; 216
 Wilkins, Phyllis: Rt. 1, Mammoth, Ark.; 208
 Wilks, Reginald T.: 202 Front St., Gurdon, Ark.; 205
 Williams, Arthur J.: 2601 State, Little Rock, Ark.;
 Williams, Artie M.: P.O. Box 14, Pickens, Ark.;
 Williams, Charles M.: Rt. 1, Ward, Ark.;
 Williams, Cynthia: Rt. 2 Box 242, Arkadelphia, Ark.;
 Williams, Deborah K.: 519 N. Mellon, Little Rock, Ark.; 205
 Williams, Denise E.: 9508 Susanne Dr., Little Rock, Ark.;
 Williams, Dianna R.: 212 W. Central, Warren, Ark.; 112,
 227,237
 Williams, Linda D.: 903 White Oak Rd., White Oak, Tex.;
 Williams, Egger: 205
 Williams, Janis E.: 307 N. Parkway, Eldorado, Ark.; 153
 Williams, Juanita (Mrs.): Arkadelphia, Ark.; 77
 Williams, Rachel: Rt. 1, Donaldson, Ark.; 217
 Williams, Ray C.: Rt. 1, Donaldson, Ark.;
 Williams, Roanin E.: 661 West, Pine City, Ark.; 237
 Williams, Ruby L.: Box 153, Engle Mills, Ark.;
 Williams, Terry: 903 White Oak, White Oak, Tex.; 227
 Williamson, Myra: Rt. 48, Emmet, Ark.; 123,237
 Williamson, Steve: Box 37, Mason, Tenn.;
 Wilkins, Edwin: 110,216
 Wilkins, Phyllis: 205
 Willis, Katherine: 1303 Beach St., Crosssett, Ark.; 205
 Willis, Rae: Thornwood Dr., Doniphan, Ark.; 174,175,227
 Wilman, William: 317 West Pine, Lonoke, Ark.; 160
 Wilson, Carolyn: Rt. 2, Box 211, Arkadelphia, Ark.;
 Wilson, Connie: 418 E. Elm, Prescott, Ark.; 125,127,208,227
 Wilson, Diana: 207 Leonard St., Hot Springs, Ark.; 112,113
 Winston, Danny J.: Box 61, Rison, Ark.; 180,188
 Woberton, Thomas: 6800 Taylor Rd., Gahanna, Ohio; 205
 Wolber, Vester: Arkadelphia, Ark.; 82
 Wood, Dennis: Rt. 4, Hope, Ark.; 237
 Wood, Emma J.: Rt. 2, Gurdon, Ark.; 237
 Woodell, John: 205
 Woodfield, Randal: 1905 W. 33rd, Pine Bluff, Ark.; 114,141,
 227
 Woodell, John: Peary, Ark.;
 Woodruff, Edna: 943 N. Division, Forrest City, Ark.; 122,227
 Wooten, Moby: Box 855, Mawell, Ark.; 227
 Worrell, James: 6306 Schaefer St., North Little Rock, Ark.;

81
 Wright, Harriet D.: Box 36, Rose Bud, Ark.; 114,185,217
 Wright, Margaret: Arkadelphia, Ark.; 95,116
 Wright, Tona: Arkadelphia, Ark.; 100,102,103

Y

Yaeger, Mary S.: 4912 Hampton, North Little Rock, Ark.;
 153,237
 Yancey, Jacquelyn: 1430 Glover, Malvern, Ark.; 200,205
 Yates, Elizabeth: 611 N. 6th, DeQueen, Ark.; 205
 Yeldell, Debbie J.: 106 Wheatley, Hot Springs, Ark.;
 York, Basil (Mrs.): Arkadelphia, Ark.; 77
 York, Marthe L.: Box 82, Waldron, Ark.; 117,217
 York, Randy: 107,109
 York, Robert R.: 702 Richard, Hot Springs, Ark.; 108,205
 York, Thelma J.: Rt. 1, Box 213, Warren, Ark.; 137,224
 Yost, Robert G.: Rt. 1, Pottersburg, Tex.;
 YOUNG DEMOCRATS: 120
 Young, Myra L.: 6216 Senate, Little Rock, Ark.; 122,205
 Young, Willis: 1020 S. Charles, Sherman, Ark.; 137,205

**Doorways . . .
Where many led
Is often no longer important—
But there were doorways
Which did make a difference.**

**And in crossing those doorways,
Not all could meet success
On the other side.
But for those who made an honest attempt
There were rewards.**





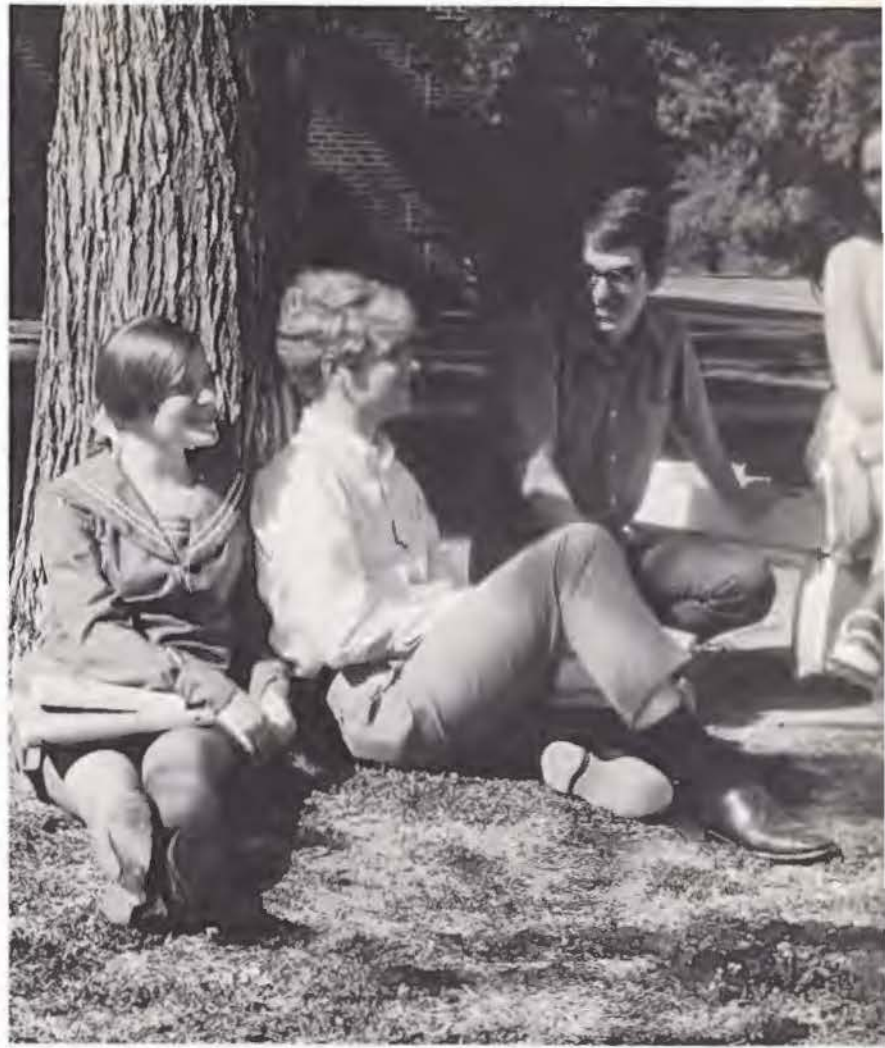



**Knowledge gained,
Friendships won,
And for some . . .
Perhaps a small step
Toward wisdom.**

**A year . . .
A collection of entrances and exits . . .
Now memories.
And yet . . .
Many doorways still remain.**





**Doorways vary
With each individual—
And he must never forget
That the decisions required to cross them
Are ultimately his own.**



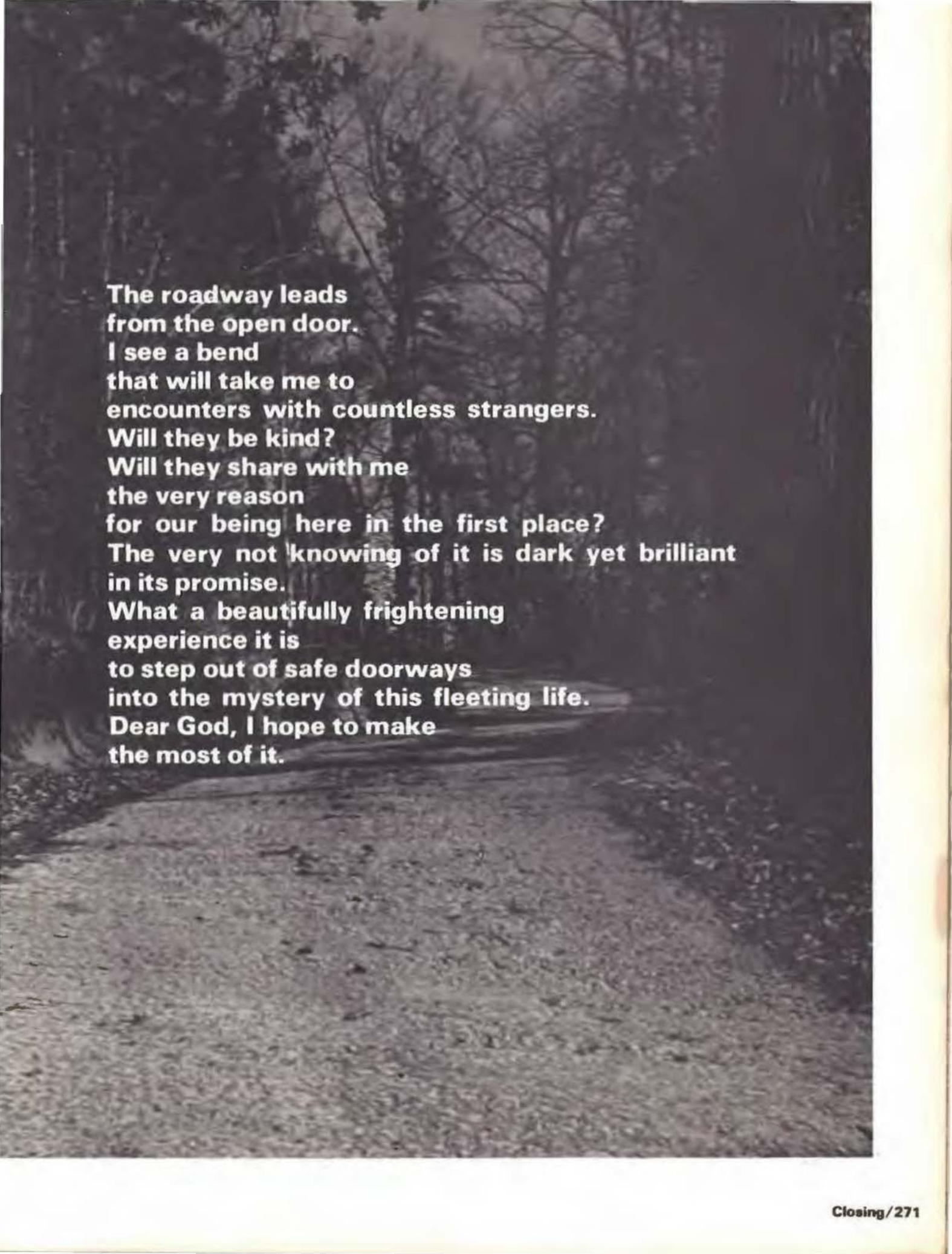

**The roadway leads
from the open door.
I see a bend
that will take me to
encounters with countless strangers.
Will they be kind?
Will they share with me
the very reason
for our being here in the first place?
The very not knowing of it is dark yet brilliant
in its promise.
What a beautifully frightening
experience it is
to step out of safe doorways
into the mystery of this fleeting life.
Dear God, I hope to make
the most of it.**



Tommy Chaffin

Editor-in-Chief

Editor's Notes

It was the second time around for me, but it was by no means easier than the first. Even the fact that I had a good staff didn't help at times. I am thoroughly convinced that there is no easy way to put out a yearbook. But it's all over now except for the distribution.

To the average student, a yearbook may be something that seems to drop from mid-air (or from the back of a truck) to represent a year of campus life. As editor, I have seen ideas come from thin air but not in the form of a finished yearbook. Between the idea and the yearbook, there has been a great effort on the part of the staff to put together not just a book of pictures but a creative symbol of a school year. To the staff, this will not be merely so many glued-together sections but a page-by-page memory album. Memories of deadlines, of working during holidays, of working during times when it was sunny outside as well as when there was snow on the ground. All the work is worth it to see a book like this distributed to the student body who, after all, are the main characters.

Special thanks goes to Mr. William D. Downs Jr. who guided, advised, listened and became a learning post for all our troubles; Gordon Hale, Walsworth Publishing Company's finest representative; Connie Wilson, who served as my assistant editor; Ted Berry, who served as editor-at-large; to the photographers, Mark Pillow, David Lowery, Walter Thomas and Jim Veneman; and to Marshall Moore and Gene Adair for their time which they donated to write copy.

The pictures of this yearbook represent split-second images as caught by the lens of a camera. May these pictures as well as the editorial comment represent the entire life of Ouachita for this school year. It is my hope that this OUACHITONIAN will not be just a book to thumb through for a week, but