

1971

## The Ouachitonian 1971

Ouachitonian Staff  
*Ouachita Baptist University*

Follow this and additional works at: <https://scholarlycommons.obu.edu/yearbooks>

 Part of the [Higher Education Commons](#), [Organizational Communication Commons](#), and the [Public Relations and Advertising Commons](#)

---

### Recommended Citation

Staff, Ouachitonian, "The Ouachitonian 1971" (1971). *OBU Yearbooks: The Ouachitonian*. 81.  
<https://scholarlycommons.obu.edu/yearbooks/81>

This Book is brought to you for free and open access by the University Archives at Scholarly Commons @ Ouachita. It has been accepted for inclusion in OBU Yearbooks: The Ouachitonian by an authorized administrator of Scholarly Commons @ Ouachita. For more information, please contact [mortensona@obu.edu](mailto:mortensona@obu.edu).

RESERVE



1971 Ouachitonia



Ouachita Baptist University  
Arkadelphia, Arkansas  
Volume 62  
Nita Murray and Tommy  
Chaffin, Editors



# 1971 Ouachitonian

Contents:

Student life	16
Studies	60
Groups	102
Competition	152
Faces	192
Ads-index	244





A person's life;  
the life of an institution;  
the events of a year,  
if recounted effectively  
become something more than real,  
something more than words,  
something permanent.  
Something called  
communication.







Communication . . .  
a strange symbol  
for the meaningful exchange  
of symbols.  
A medium of touch beyond  
the perception of perception.  
Written symbols, spoken symbols,  
perceptual symbols . . .  
are only that: Symbols:  
Communication goes beyond.









Communication . . .  
is touching, feeling  
sensing.  
Is Déjà Vu.  
Is knowing,  
or perhaps something  
a little beyond  
the periphery of knowing.

Communication . . .  
of meaningful experiences  
within the train  
of individual lives.  
Sometimes it is the sharing  
of experience,  
sometimes it is experience  
and sometimes something else.









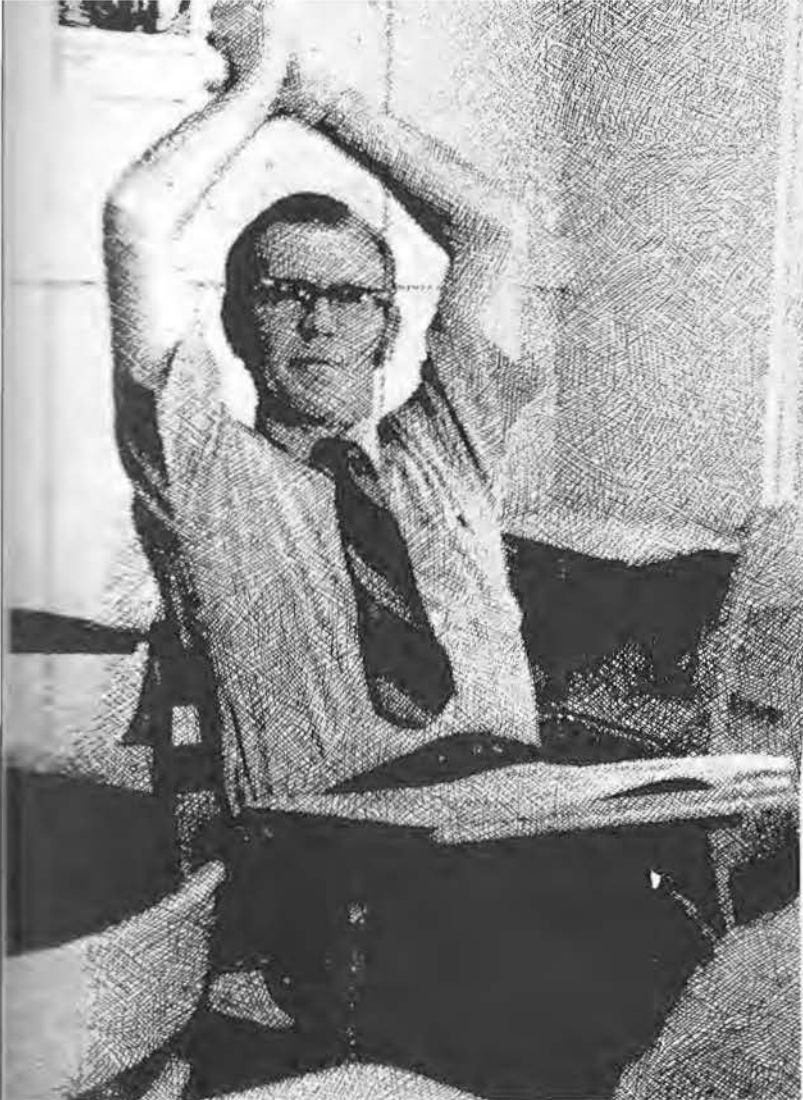

Communication . . .  
is knowledge,  
whether gained in classes,  
from books,  
or from others.  
And occasionally  
communication is  
wisdom.









Communication . . .  
is being sensitive.  
Is seeing that quality  
in another,  
in an event,  
in a work of art  
that makes it both  
individual and common.



Communication . . .  
is a reaching out  
is seeking  
for answers  
for questions  
for meaning in a universe  
which is sometimes cold  
sometimes warm  
and often absurd

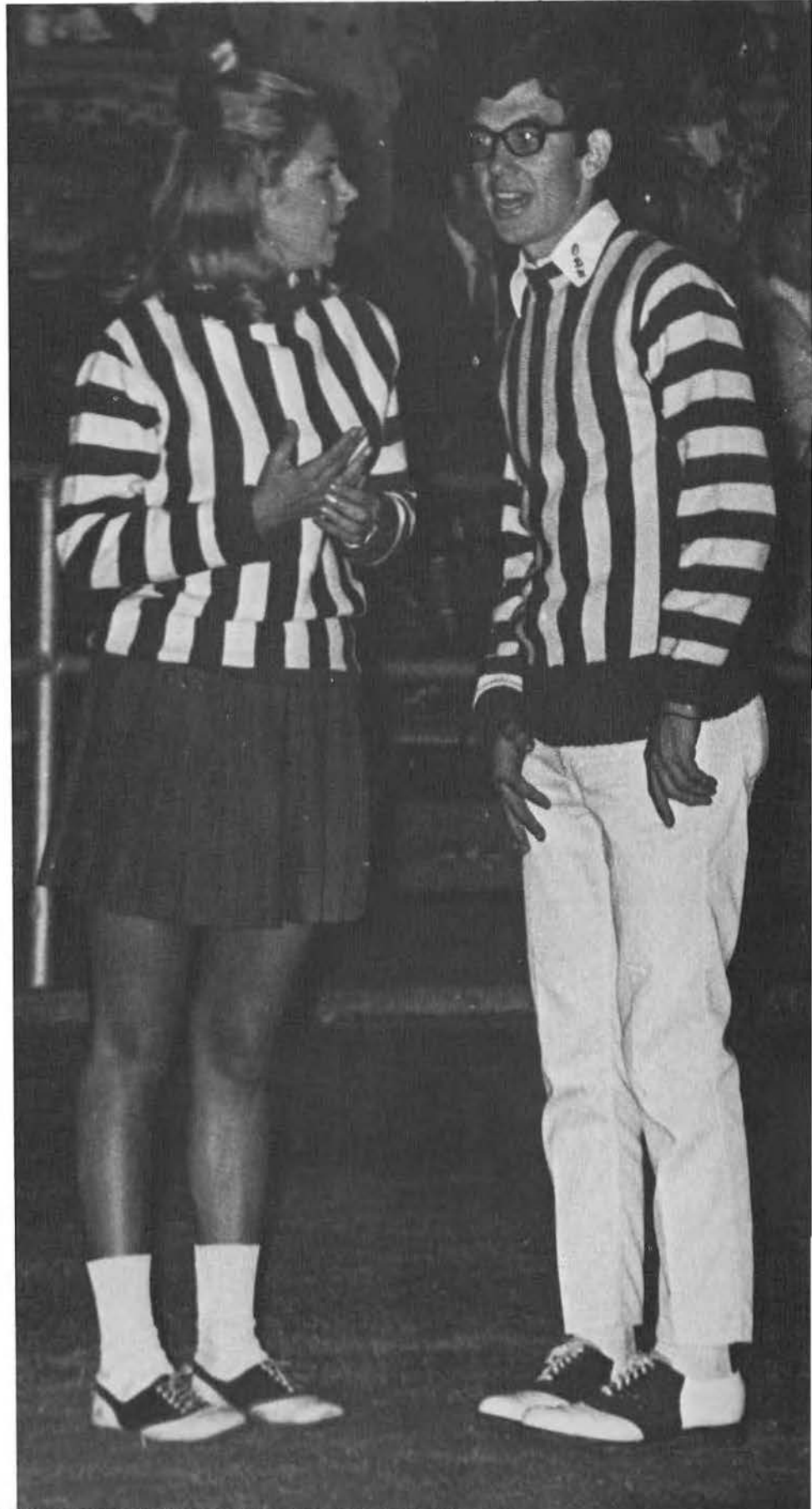







Communication . . .  
is a journey inward  
as well as outward.  
Communication is relating  
and, above all,  
being.  
Communication is life.

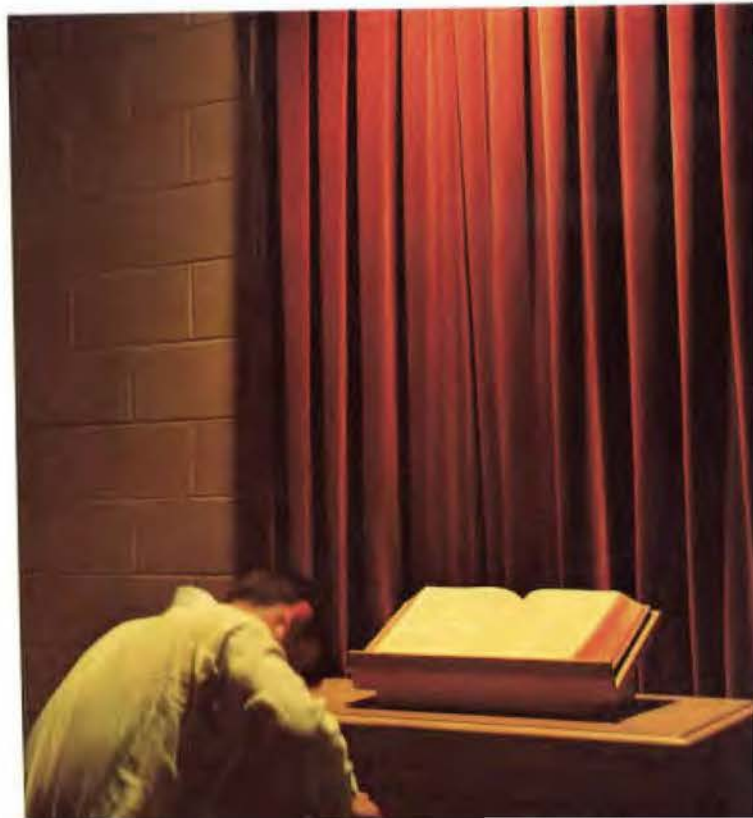



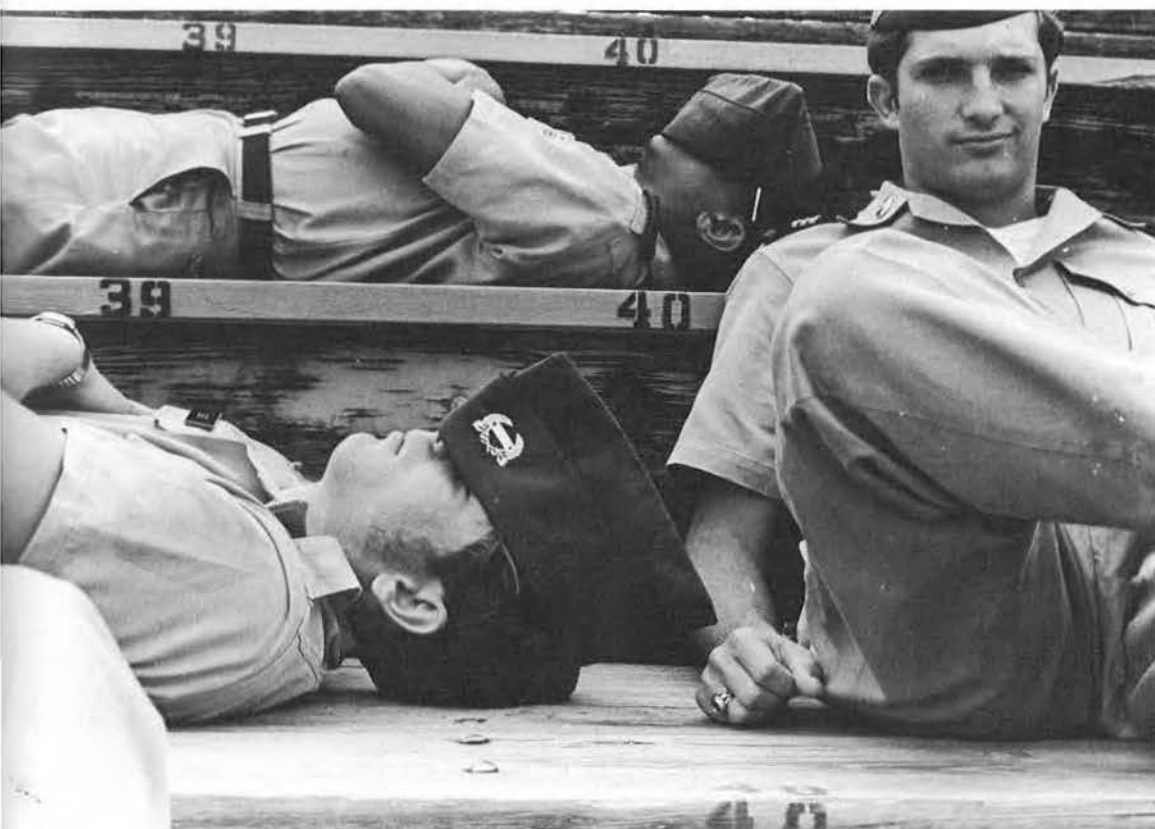



# Student Life





## Fall/Spring registration

Students, faculty members and administrators all encountered a variety of communication problems during registration. Long lines, class schedules, degree plans and tired feet added up to a feeling of relief when registration was over.

Improvements in spring registration procedure eliminated many hassles. The long outside line of the first day was eliminated on the second, and the return of the faculty to the library, while posing problems itself, provided an important element in the process—the element of personal touch and communication in registration.







OPPOSITE TOP: Degree plans and class schedules were cleared in the dean of academic's line. OPPOSITE BOTTOM: Fog and a fine drizzle dampened registrants' spirits on the first day of spring registration. TOP: Students check registration packets and class cards in the dean's line. BOTTOM: Dr. Vester Wolber checks discounts awarded to ministerial students.



## Freshman orientation

To make someone feel wanted and needed is one of the hardest things to accomplish through communication, especially when the person is a college freshman.

The senior class did a marvelous job of making the freshman class feel welcome, wanted and needed during Freshman Orientation Week.

When the freshman class rolled out of their beds early in the morning to meet at the Tiger they knew there would be a host of seniors there also, helping them stay awake.

The Kangaroo Court was the highlight of Freshman Orientation Week. Sentences were handed down by some of the faculty members and the senior class.





OPPOSITE TOP: Senior Charlie Fortner (center) leads his group of sleepy freshmen in singing to the Tiger in the traditional pre-dawn orientation activities. OPPOSITE BOTTOM: Freshman Greg Greenway does penance for his improper respect for a senior by watering down the campus sidewalk while walking backwards. TOP: Kangaroo Court Justice Jim Berryman laid down the law to an offending freshman. BOTTOM: The entire second floor of Flippin Dormitory was sentenced in Kangaroo Court for mass insubordination.

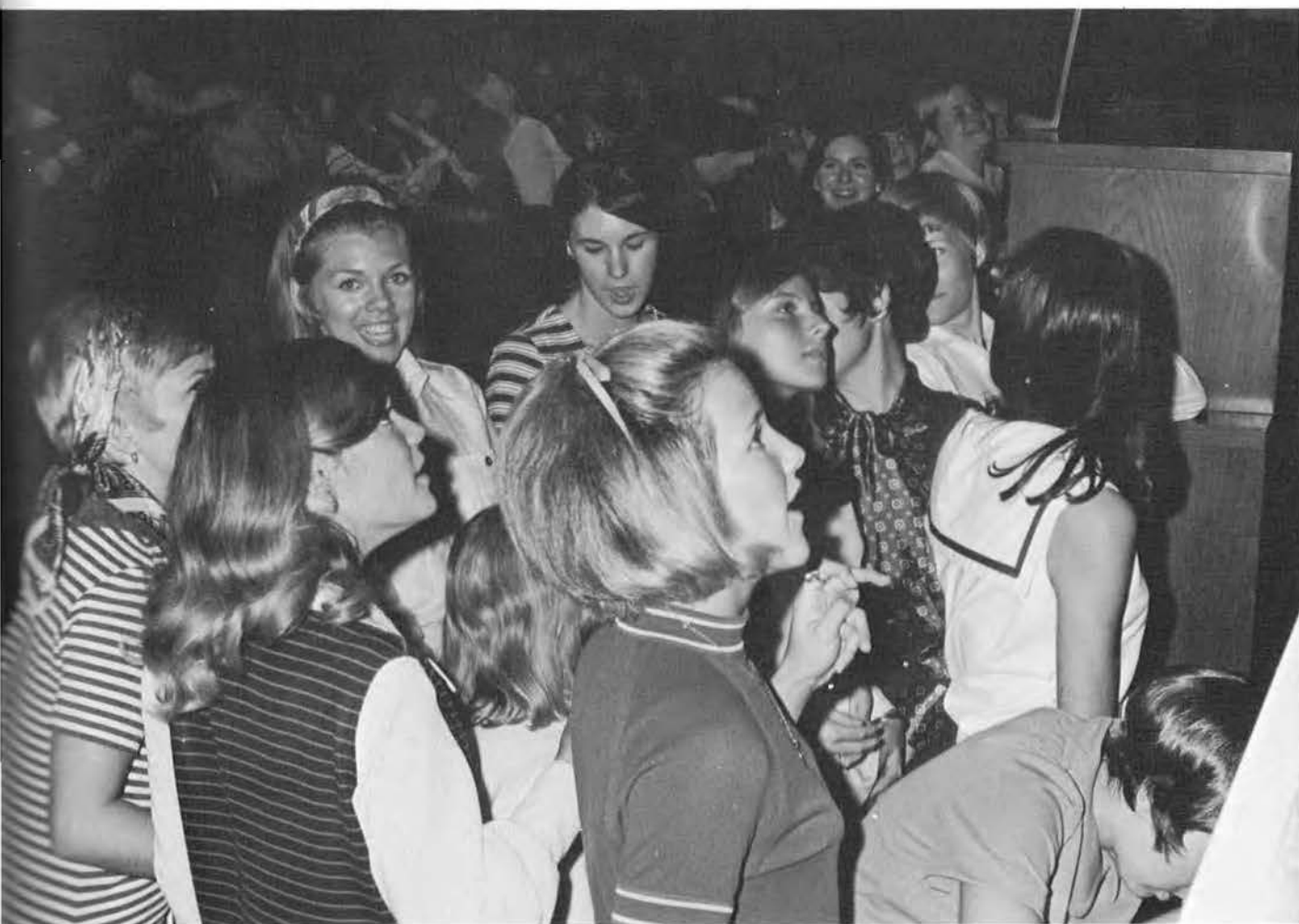



## Dorm life

Dormitory life provides students with a unique opportunity for communication with their peers.

In no other situation are so many people with such diversified backgrounds so closely united.

Dorm life enables students to fulfill one of the basic ideas of communication—to know and live with others on a personal basis—to know them as people.







OPPOSITE TOP: Steve Wenecke, David Proffit, Ronnie Hopper, and Tommy Amason take a break from homework in a game of Hearts. OPPOSITE BOTTOM: Jane McCallum finds that dormitory life, while enjoyable, is not all relaxation. TOP: Roy Cook takes advantage of quiet hours to complete assignments. BOTTOM: Bobbie Miller prepares a poster in the dorm lounge.



## Off-campus life

Off-campus life for married students proved to be an "experiment in communication." The problems and pleasures of student life were both diminished and intensified by the necessity for extreme sensitivity to the needs, moods, and feelings of another human. Off-campus life gave many students their first taste of living on their own, with life in the real world.





OPPOSITE TOP: Lack of communication seemed to have been a factor as Grandy and Judy Royston iron out a problem. OPPOSITE BOTTOM: Bob and Rosemary Harris discuss plans for the weekend over lunch. TOP: Jim Brazil and wife encounter one of the disadvantages of eating at home. BOTTOM: Gene and Sarah Jines take a pretzel break from homework.





## Ouachita Theatre

"Summer Tree" was the first play produced by the Ouachita Theatre in the fall semester. Staged in early September, its final curtain marked the immediate start of work on "Hamlet." Both plays were produced in Verser Drama Center under the direction of Dennis Holt Sr.

Raymond Caldwell, assistant professor of speech, directed "Nude With Violin." Presented in late February, the light comedy contrasted greatly with "Hamlet." It also set the mood for "An Enemy of the People," the Theatre's final production of the year.

The Children's Theatre, which is separate from the Ouachita Theatre, presented "Christmas Carol" in December. The name of the organization was misleading—many adults were in the audience for the production of the Dickens' classic.





OPPOSITE TOP: John Vandertholen played the conscience - stricken king in the Ouachita Theatre production of "Hamlet." OPPOSITE BOTTOM: John Vandertholen evades Jeannie McCulloch's tirade as Gene Vestal and Sherry Reynolds strike appropriate poses in a scene from "Nude With Violin." TOP: Glen McNeal speaks with the soldier in "Summer Tree." BOTTOM: Marley's chain - burdened host (Jim Kelley) plagues Scrooge (Tom Roberts) who contemplates the possible fate of Tiny Tim (Shannon Scott).





## Twirp Week

Twirp Week was highlighted by the Sadie Hawkins Day festivities. Sponsored by Gamma Phi, Sadie Hawkins Day was set in the traditional Dog Patch style, which included all the traditional characters and live entertainment.

Other activities such as movies and parties gave the more enterprising coed many opportunities to catch her "victim" and pick up the tab.

Dad's Day marked the end of Twirp Week with a well-attended talent show and a Tiger football victory over Mississippi College before a packed stadium.





OPPOSITE TOP: Grandy Royston and David Tate teamed up to sing to the Twirp Week crowd enjoying Sadie Hawkins Day. OPPOSITE BOTTOM: Dog Patch sheriffs insured law and order at Sadie Hawkins. Here Pete Martin and Jack Case read an arrest warrant to David Easley. TOP: The kissing booth was among the more popular Sadie Hawkins attractions and Grandy Royston was another satisfied customer. BOTTOM: Richard Scifres, Jo Anne Smith, Jim Kelly and Liz Ann Wilson made up the quartet that entertained at the Sadie Hawkins Day festivities.





## Homecoming activities

Homecoming activities involved more than a football clash between old rivals. Alumni from throughout the nation returned for a Ouachita weekend which was crammed with a variety of traditional homecoming events.

Activities emphasized to all concerned that communication between Ouachita and her students doesn't end with graduation but simply becomes more nostalgic.





OPPOSITE TOP: Seniors put finishing touches on their entry in the 1970 Homecoming parade competition. OPPOSITE BOTTOM: Torchlight marchers carry Reddie coffin through downtown streets in pregame parade. TOP: Cheerleaders add fuel to the homecoming spirit at a pregame bonfire. BOTTOM: Alumni register their attendance at 1970 Homecoming activities.



Homecoming activities





OPPOSITE TOP: The OBU Drill Team demonstrated drill techniques in the homecoming parade. OPPOSITE BOTTOM: The OBU Homecoming court watched the Tigers defeat the Arkansas Tech Wonder Boys 14-12. TOP: Amy Lowery accepted the Student Senate's first place trophy for EEE social club's entry in the 1970 Homecoming parade. BOTTOM: Tailback Johnnie Baker eluded a Tech tackler on a run around left end.





HOMECOMING QUEEN

*Kathy Otwell*

Sigma Alpha Sigma





ABOVE LEFT: Kathy is a senior secondary education major from Malvern. ABOVE RIGHT: Paul McNabb, Sigma Alpha Sigma president, escorted Kathy during pre-game ceremonies. LEFT: Kathy is congratulated by her Ouachita graduate sister, Mrs. Richard Scharder of Hope.



OPPOSITE TOP: Judee Thompson, third runner-up, sponsored by AOE's; OPPOSITE BOTTOM: Jo Anne Smith, fourth runner-up, sponsored by Junior Class. TOP: Ann Landes, first runner-up sponsored by Rho Sigma; BOTTOM: Linda St. John, second runner-up, sponsored by Circle K.





# Homecoming alternates





## Student life

A university campus is not merely a place where students acquire "book knowledge." It also provides an ideal atmosphere in which students can interact and communicate.

Campus activities offered opportunities for self-discovery and expression. Through involvement in the activities, the student becomes more than just another card on file.





OPPOSITE TOP: Communication can be a kiss before a class. OPPOSITE BOTTOM: Kenneth Overton and Eddie Mosenthin play an intensely fought game of pocket billiards. TOP: Butch Reeves finds that sleep offers an effective way to communicate with oneself. BOTTOM: A few moments of communication before class can brighten up a gray winter day as demonstrated by Rex Terry and Nancy Gaines.

MISS OUACHITA 1970  
Arkansas'  
MISS CONGENIALITY

*Margie Royston*

Rho Sigma





LEFT: Miss America 1970, Pam Eldrid, presents Margie with her roses and trophy after being selected Miss Congeniality by the other 39 contestants in the Miss Arkansas Pageant in Hot Springs. BELOW RIGHT: She is a senior psychology major from Hope. BELOW: Capturing enthusiastic response from the audience, Margie, along with the other contestants, walked the long runway in the state pageant held during the summer.





Miss OBU alternates

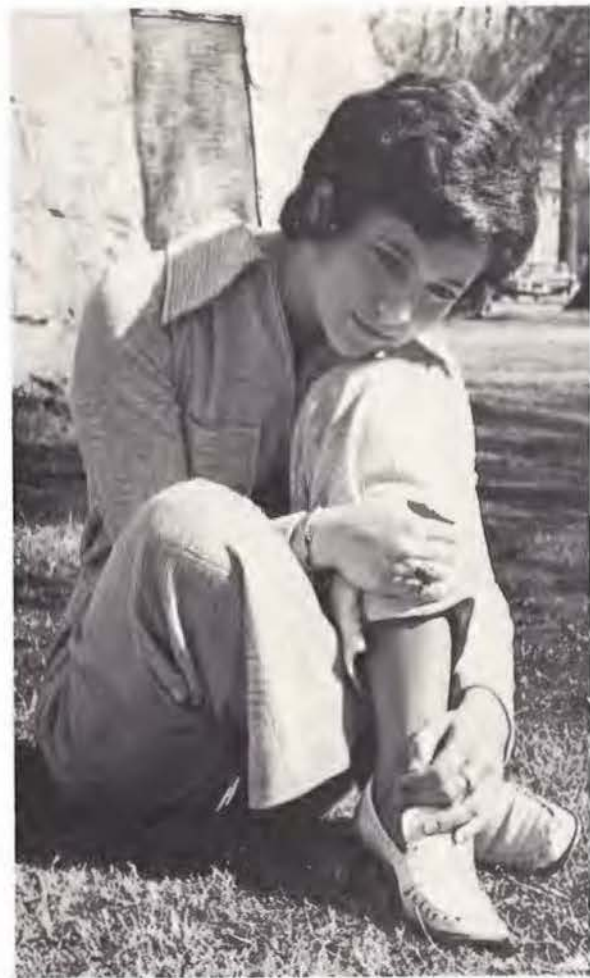



OPPOSITE TOP: Linda St. John, first alternate, was sponsored by the Sophomore Class and sang "It's A New World Coming." OPPOSITE BOTTOM: Kathie White, second alternate, was sponsored by Flippen-Perrin Dormitory and sang "What Kind of Fool 'Am I." TOP: Diana Kirk, third alternate, was sponsored by Beta Beta Social Club and sang "Both Sides Now." BOTTOM: Judee Thompson, fourth alternate, was sponsored by Alpha Omega Eta Social Club and played "Charade" on the piano.

## OUACHITONIAN BEAUTY

*Anne Landes*

Sponsored by the cheerleaders, Anne is a sophomore from Magnolia.











## OUACHITONIAN BEAUTY

*Pam King*

Pam was sponsored by Beta Beta and is a sophomore from Arkadelphia.



## OUACHITONIAN BEAUTY

*Dianna Kirk*

Dianna is a senior from Morrilton. Her sponsor was the senior class.









# OUACHITONIAN BEAUTY

*Judee Thompson Royston*

Sponsored by AOE, Judee is a sophomore from Morrilton.



## Who's Who

**CAROL BOLLINGER:** Brookshire, Texas; Gamma Phi; Tigerettes; Tennis Team, Christian Athlete Award; Honorable Mention All-American, College State Singles Champ, Arkansas State Tennis Singles Champ; U.S.A. National Basketball Team; P.E.M. Club, vice president; Outstanding Junior Band Award.

**MARK BOWLES:** McGehee; Alpha Chi; selected for the 1970 Who's Who in American Colleges and Universities.

**KEN BROWN:** Fayetteville; Blue Key Honor Fraternity; Alpha Chi; Phi Mu Alpha Sinfonia, 70-71 president; R.O.T.C. Awards, "Sons of the American Revolution", "Civitan"; Band Award, junior year; Phi Beta Mu Outstanding Student Award.



Carol Bollinger



Ken Brown



Eddie Buffington



Ouida Eppinette



Lin Gamble



Helen Gennings

**EDDIE BUFFINGTON:** Ashdown; Football 1966-69; All-AIC Stars 67-68-69; DMS; Scabbard and Blade; Rho Sigma Social Fraternity; Young Democrats.

**OUIDA EPPINETTE:** North Little Rock; EEE Social Club; Sigma Alpha Iota; Musicians Guild; Alpha Chi; Honors Program; Ouachi-tones; AIC Talent Show Winner, 1970; National Federation of Music Clubs Student State and District Winner 1969; Nominated by Ouachita Baptist University for Danforth Fellowship Scholarship; USO tour to Carribean with the Ouachi-tones.

**LIN GAMBLE:** Grand Cane, Louisiana; President of Sigma Gamma Sigma; Gamma Sigma Epsilon; Honors Program; Tennis Team; Volleyball Team; Tigerettes; All-American, basketball; Member of Women's USA Olympic Basketball team.

**HELEN GENNINGS:** Batesville; Ouachi-tones; USO Tour to Carribean; Miss Arkansas 1968; USO Tour to Vietnam in 1969.



**JIM GILBERT:** Texarkana; Rho Sigma Social Fraternity; Blue Key, President; Alpha Chi; Scabbard and Blade; Gamma Sigma Epsilon; Football Team.

**WILLIAM GRIGSON:** Little Rock; Gamma Sigma Epsilon; Beta Beta Beta; Alpha Chi; Young Americans for Freedom; Chemistry Club; Freshman Biology Award.

**ROSEMARY HARRIS:** Booneville; Young Democrats; AWS; SNEA; Deadline Club; Mental Health Club; News Bureau Staff; Past rush chairman and member of Theta Lambda Tau Social Club; Sophomore Class, vice-president; SIGNAL, assistant editor and editor; selected for National Student Registrar Publica-

tion; member of Student Aids Advisory Committee.

**MARTHA HAYES:** Van Buren; Gamma Phi Social Club, sergeant-at-arms; Student Senate, 68-69; Ouachitones; SNEA; Homecoming representative, '70; Ouachitonian Beauty contestant.

**JIM KELLEY:** Benton; Student Senate, president; Junior Class, president; Sigma Alpha Sigma; Circle K; Young Democrats; Distinguished Military Student Award.

**DIANNA KIRK:** Morrilton, Gamma Phi, president; Ouachitones; Student Senate; Senior Class, secretary; Ouachitonian Beauty.

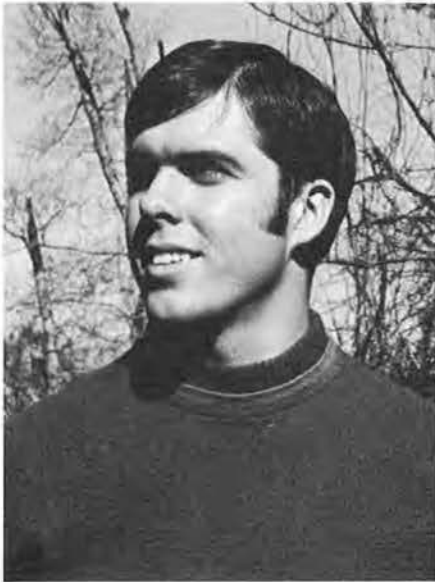

Jim Gilbert



William Grigson



Rosemary Harris



Martha Hayes



Jim Kelley



Dianna Kirk

# Who's Who



Lee Kuyper



Debora Mashburn



Ginger Murdoch

LEE KUYPER: Arkadelphia; Rho Sigma Social Fraternity; Gamma Sigma Epsilon; Alpha Chi.

DEBORAH MASHBURN: Bay Minette, Alabama; Alpha Chi; Sigma Alpha Iota; Musician's Guild; Outstanding Sophomore Award; Outstanding Junior Award, Honors Program; Ouachita Choir; Recipient of Rotary International Undergraduate Scholarship; studied at the Mozarteum in Salzburg, Austria.

GINGER MURDOCH: Atkins; EEE Social Club; Sigma Alpha Iota; Kappa Delta Pi; Alpha Chi; MENC; Musicians Guild; Ouachi-tones; Ouachita Singers; SNEA; Honors Program.

KATHY OTWELL: Malvern; EEE Social Club; Cheerleader, captain; PEM Club; Homecoming Queen, '70; R.O.T.C. Sponsor; AWS, Judicial Board; Kappa Delta Pi.

DONNA PIKE: Vitoria, Espirito Santo, Brasil; Gamma Phi Social Club; Sigma Alpha Iota, treasurer, editor, sergeant-at-arms, social chairman; Musician's Guild, vice president, program chairman; Diapason Club, president, treasurer; Alpha Chi; Honors program.



Kathy Otwell



Donna Pike

**LE ELLA RATCLIFF:** North Little Rock; Honor Program; Alpha Chi; Kappa Delta Pi; Sigma Tau Delta; SNEA; National Collegiate Players, president; National Student Registrar; Ouachi-tones; Tiger Mascot; Director of dramatic productions; EEE Social Club, parliamentarian; Sophomore Class, secretary; AWS, State treasurer.



Le Ella Ratcliff

**MARGIE ROYSTON:** Hope; Cheerleader; Ouachi-tones; Chi Delta Social Club; Homecoming Queen, '68; Miss Ouachita Baptist University; Ouachitonian Beauty; ROTC sponsor; Rho Sigma Social Fraternity, sweetheart; Mental Health Club; Arkansas Miss Congeniality, '70.



Margie Royston

**SHARON SOUTH:** North Little Rock; Gamma Phi Social Club, secretary; Senate, sophomore and junior senator; Sigma Gamma Sigma.



Sharon South

**JAMES STAFFORD:** Arkadelphia; Pershing Rifles, commanding officer; Scabbard and Blade; Drill Team, commander; PMS Medallion Award; American Legion Military Excellence Award; Army Flight Program; Rotarian Award; Distinguished Military Student; Young Americans for Freedom.



James Stafford

**JANE THOMAS:** Little Rock; EEE Social Club, chaplain, vice-president; National Collegiate Players, secretary; Ouachita Singers; Pi Kappa Delta; AWS, president; Religious Drama Guild; Debate Team; SNEA; selected for National Student Registrar Publication.



Jane Thomas





Tommy Thomason

## Who's Who

**TOMMY THOMASON:** Stamps; Honors Program; Blue Key; Alpha Chi; Signal staff; Ouachitonian staff; Sports Information Director; Young Republicans; Deadline Club.

**ZANE WILSON:** Mountain View; Who's Who Among Students in American Junior Colleges; Ministerial Alliance, president; Mental Health Club; Honors Program.

**POYEE WONG:** Hong Kong; Gamma Phi Social Club; Ouachitonian Beauty Contestant; AWS.



Zane Wilson



Poyee Wong





# Studies





OPPOSITE TOP: Dr. Ben Elrod and Dr. Grant discuss development opportunities. OPPOSITE BOTTOM: Dr. Grant poses for his official inauguration portrait. RIGHT: Dr. Grant relaxes during the Ouachita-Arkansas Tech homecoming game. BELOW: Dr. Grant, his mother, Mrs. James R. Grant, and Dr. George Blackman reminisce about past years at Ouachita.





## Grant leaves Vanderbilt for OBU presidency

At a time in the nation's history when being a college president isn't as popular as it used to be, Dr. Daniel Grant gave up his position as professor of political science at Vanderbilt University where he had been since 1948 to become president of Ouachita. His father, the late Dr. James R. Grant, had served as president of Ouachita from 1934 until 1949.

A nationally recognized authority on urban and metropolitan government and intergovernmental relations, Dr. Grant is an active Baptist layman, a frequent speaker on college campuses during Religious Emphasis Weeks, and International Student Conferences.

He is the author of many books and articles dealing with state and local governments.

Dr. and Mrs. Grant have three children, Carolyn, Shirley and Ross.



## Dr. Grant inaugurated 12th president of OBU

Dr. Daniel R. Grant became the twelfth president of Ouachita in colorful ceremonies Oct. 22. In accepting the job which he had actually begun on Feb. 1, 1970, Dr. Grant challenged the University to be "the cutting edge in Christian higher education."

Held in Rockefeller Field House, the inauguration drew official representatives from 51 colleges and universities and featured music by the University Band, salutations from the Former Students Association, the student senate, Clark County, Henderson State College and the Arkansas Baptist State Convention.

The inaugural speaker was the Honorable Carleton A. Harris, chief justice of the Arkansas Supreme Court.

Concluding the historic event was a light-hearted dinner where the principal speaker was Chet Lauck of "Lum 'n Abner" fame.

Chairman of the steering committee in charge of planning the inauguration was Dr. William Trantham.





OPPOSITE TOP: Dr. Daniel R. Grant delivers the inaugural address. OPPOSITE BOTTOM: Ouachita faculty and staff members (front row) and representatives from other colleges and universities applaud during the inaugural program. ABOVE: Dr. Ben Elrod, vice president for development, introduces the Honorable Carleton Harris, the inaugural speaker. LEFT: Dr. Grant and Chet Lauck chat during the inaugural dinner.



## Three vice presidents work with Dr. Grant

Working directly under Dr. Daniel Grant, Ouachita's three vice presidents guided the University's financial, academic and development operations.

The vice president for finance, Jim Orr, was responsible for general business affairs, plant operation, college transportation, commercial properties, faculty rental housing, the bookstore and post office, education supplies, the dining hall, and the University farm and stables.

Responsibility for general academic matters and for supervision of the deans and directors of all academic programs was assigned to the vice president for academic affairs, Dr. Carl Goodson.

Fund raising, public relations, placement and activities of the Former Students Association were responsibilities of the vice president for development, Dr. Ben Elrod.

Ouachita Baptist University, owned and operated by the Arkansas Baptist State Convention, worked through a Board of Trustees numbering 24 members, elected by the convention. Eight of these trustees are elected each year for a three-year term; they may succeed themselves once before having to go off the Board for at least one year.





OPPOSITE TOP: Dr. Ben Elrod, vice president for development, planned future improvement and expansion for Ouachita. OPPOSITE LEFT: Dr. Carl Goodson, vice president for academic affairs, was largely responsible for developing OBU's "educational excellence." OPPOSITE RIGHT: James Orr, vice president for finance, administered the financial and business affairs of the University. TOP: Members of the Board of Trustees are (bottom row) C. S. Williams, O. Wendell Hall Jr., Rev. D. B. Bledsoe, Dr. Daniel R. Grant, Mrs. Robert Gladden, Dr. George T. Blackmon. (second row) Rev. Johnny Jackson, Alvin Huffman Jr., H. E. Raines, chairman, Harold Echols, J. F. Gardner, John May. (third row) Dr. Rueben Setliff, Dwight Linkous, Dr. L. H. Coleman, Robert S. Moore, Dr. Walter Yeldell. (top row) Jim Green, G. W. Delaughter, Dr. William L. Bennett, Rev. Dan Blake, Dr. Richard Petty. LEFT: Dr. Daniel R. Grant chats with H. E. Raines (l.), the new chairman of the Board of Trustees, and Jeral Hampton (r.), the outgoing chairman.





## Administrators guide student counselling

Among the most vital of the administrative duties at Ouachita are those of registrar, student aids, field representative and dean of students.

Keeping all academic records is the responsibility of the registrar, along with counselling on progress toward undergraduate graduation.

Student loans, scholarships, Work-Study grants, campus employment and other student aids are duties assigned to the director of student aids.

The field representative is in charge of the all-important area of student recruiting and general relations with Ouachita's denominational public.

The dean of students spends much of his time in counselling and also handles student activities and disciplinary action.





OPPOSITE TOP: B. Aldon Dixon is dean of students.  
OPPOSITE BOTTOM: Wayne Smith is registrar.  
LEFT: Jim McCommas is director of student aids.  
BELOW: Dr. Tom Gambrell is Ouachita's field representative.





## Administrators supervise university functions

Plant maintenance, supervision of student religious activities, direction of women's activities, operation of the library and information services are all a part of Ouachita's administrative program.

The director of plant maintenance keeps the University's operations functioning by looking after the upkeep of all buildings and equipment.

Activities at the Baptist Student Union, Ouachita's largest and most inclusive campus organization, seek to relate college activities to local Baptist churches and to deepen the spiritual lives of the students.

Responsibilities for personal counselling of women, supervision of women's housing and coordination of women's activities are assigned to the dean of women.

The librarian looks after Ouachita's 85,000 volumes, pamphlet collection, film strips, recordings and other audio-visual materials.

Information services at Ouachita include news stories, design of displays and folders, promotional brochures and hundreds of photographs of University events and student leaders.





OPPOSITE TOP: Mrs. Neno Flaig is dean of women. OPPOSITE LEFT: Col. John T. Berry is director of plant maintenance. OPPOSITE RIGHT: Doug Dickens was director of the Baptist Student Union after the resignation of Mervin Mims in November. ABOVE: Mrs. Juanita Barnett is librarian. LEFT: William D. Downs Jr. is director of information services and chairman of the department of journalism.



## Variety of operations in administrative work

The day-to-day administrative operations at Ouachita require closely coordinated teamwork among the many men and women who are assigned staff duties.

The dietician and cafeteria supervisor must plan menus, buy and prepare food for 1,900 meals a day and supervise a staff of 24 full-time and 36 student employees.

Ouachita's vital telephone communications are carried out by only one full-time person, the head operator, and six student operators.

In addition to handling a staggering volume of books every year, the book store is responsible for selling supplies, art materials, sweat shirts, social club jewelry and for ordering senior rings, graduation announcements and caps and gowns.

Assisting the registrar means supervising a staff of 18, including 17 student helpers, keeping track of records and acting as secretary to the registrar.





OPPOSITE TOP: Cedric Neel is dietician and cafeteria supervisor. OPPOSITE BOTTOM: Mrs. Elizabeth Fletcher is head operator on the telephone switchboard. LEFT: Miss Martha Greene is manager of the book store. BELOW: Mrs. Ann Hansard is assistant to the registrar.





Mrs. Ruby Beard  
*Frances Crawford East, counselor*  
 Mrs. Grace Boone  
*Cone-Bottoms, counselor*  
 Miss Anna Bryan  
*College nurse*  
 Mrs. Shirley Callaway  
*Business Office, payroll clerk*



Mrs. Martha Carozza  
*Northwest, counselor*  
 Mrs. Sharon Cheatham  
*Maintenance secretary*  
 Mrs. Joyce Francis  
*Business Office, receptionist*  
 Mrs. Dora Goff  
*Student Center, supervisor*



Mrs. Mary Holiman  
*Business Office, cashier*  
 Mrs. Betty Jones  
*President's Office, secretary*  
 Mrs. Belva Kelly  
*Daniel Memorial North, counselor*  
 Mrs. Anna Mason  
*West, counselor*



## Variety of responsibilities assigned to OBU personnel



Mrs. Ina Morgan  
*Flippen-Perrin, counselor*  
Mrs. Johnnie Morris  
*Library, circulation*  
Mrs. Jean Raybon  
*Assistant librarian*



Kirk Smith  
*Student Aids Office, manager*  
Mrs. Katherine Sumerlin  
*Periodical librarian*  
Mrs. Nellie Wallingsford  
*Military Department, secretary*



Mrs. Kate Ward  
*Conger, counselor*  
Mrs. Lennie West  
*Business Office, bookkeeper*  
Mrs. Jo Westfall  
*President's Office, secretary*



OPPOSITE TOP: The business office is kept under control with the help of Mrs. Lennie West. LEFT: Mrs. Thelma York, dorm mom for Daniel South, enjoys an evening of television with some of her "boys" — Eddie Chism, Cliff Clements, and Bubba Cope.





OPPOSITE TOP: Una Mae Atkinson, graduate teaching fellow in English, checks compositions from her freshman English class. OPPOSITE BOTTOM: Tim Blann, graduate student in music education, practices for his weekly piano lesson. TOP: Dr. Dewey Chapel, dean of graduate studies, considers suggested revisions in the graduate program. BOTTOM: Margie Halbert, graduate student in music education, worked many hours on preparing to teach a music lesson.





## Record number enroll for graduate work

The OBU Graduate School recorded its largest enrollment in 1970-71, with 88 full-time students. Studies led to the master of science in education degree, or to the degree of master of music education. Graduate programs were designed according to the students educational objective, whether further graduate work on the doctoral level was desired, or whether the masters degree was simply needed to broaden the student's knowledge in his area.



Dr. James Berryman  
*Religion and Philosophy*  
 Dr. Raymond Coppenger  
*Religion and Philosophy*  
 Wayne Smith  
*Religion*



Dr. Robert Stagg  
*Religion*  
 Dr. Cecil Sutley  
*Religion*  
 Dr. Vester Wolber  
*Religion*



OPPOSITE TOP: Peggy Glover perches in the upper window of Berry Chapel and pensively surveys the campus below. OPPOSITE BOTTOM: Dr. Vester Wolber and his secretary confer on the day-to-day operations of the religion department. RIGHT: Photography puts across the biblical message of Christ that "no man shall enter but by me."





## Students direct efforts for student-led revival

Major efforts for students in religion this year were directed toward a student-led revival held in the fall. The Ministerial Alliance, which is a fellowship of students who work in the field of religion, helped to direct the activities. The members tried to "inspire" without becoming involved as a club.

Classroom hours were enriched by the stories and pictures of students and teachers who had spent the previous months as summer missionaries or in other home and foreign mission fields.

The religion department expanded: Bible Study Workshops were offered for pastors; Dean Bill Dixon and Dr. Ben Elrod were added to the staff for the second semester; and both teachers and students benefited from the use of additional visual aids.

The fall lecture series brought in the widely recognized Dr. Paul Drakeford. He spoke to chapel groups, gave lectures and held personal conferences with interested students.





## New look, more students, spark school of music

The largest music enrollment since 1965 and major improvements in physical facilities highlighted the fall term of Ouachita's school of music.

Mitchell Hall auditorium was air conditioned, paneled, carpeted and had a new ceiling and new lighting installed. The music building also was repainted inside.

As an inaugural event, Edmund Karlsrud of the Metropolitan Opera gave a bass-baritone concert. Other visiting artists included French hornist C. Robert Crane who presented a concert in March, and an all-Schumann program from Arkansas State University.

During the year, a number of faculty and junior and senior recitals were given, along with programs by various groups within the school of music. Major programs included *The Consul* by the Opera Workshop, the *Messiah* presented by the Ouachita Choir and a madrigal festival including high school and college groups.

State auditions for the National Association of Teachers of Singing were held on the Ouachita campus in November and Diana Wilson and Becky Russell were two of the eight winners. They represented Arkansas in the national auditions in Dallas last December.

A Contemporary Music Symposium was held in March in which faculty members and students presented their own compositions.

This summer the Ouachi-Tones will tour the Caribbean under the auspices of the USO.





OPPOSITE TOP: A freshman is the accompanist for the *Messiah* presented by the OBU choir. OPPOSITE BOTTOM: OBU band director Marvin Lawson gives instructions to band students during rehearsal. LEFT: OBU band members Judy Nichols and Greg Porter rehearse during an outdoor band practice.



Miss Evelyn Bowden  
Organ and piano  
George R. Keck  
Piano  
Marvin Lawson  
Low brass  
Miss Helen Lyon  
Strings and voice  
Miss Virginia Queen  
Piano

Ralph Rauch  
Flute  
Mrs. Frances Scott  
Voice  
Mrs. Jake Shambarger  
Voice  
James Smith  
High brass  
Jimmy Tompkins  
Voice

Dr. William Trantham  
Dean of the School of Music, piano  
Charles Wesley  
Woodwinds  
Charles Wright  
Voice

## Study areas broadened in humanities programs

The department of journalism expanded its program this year to include courses in related fields of study such as art, drama, economics, English, and the social sciences.

At the fall meeting of the Arkansas College Publications Association the *Ouachitonian* won second place in general excellence as well as second places in photography and editorial planning, and honorable mentions in typography, layout, and editorial content.

Fall academic studies were supplemented with field trips to the *Arkansas Gazette*, KATV, KLRA, and Cranford-Johnson advertising agency.

Exposure to new trends in journalism such as in-depth interpretive stories, public affairs reporting, and reviews of professional journals highlighted student work.

Improvements in the art department included complete renovation of studios. Chairman Phares Raybon exhibited original works in Riley Library during Dr. Grant's inauguration.

Elements of style and historical backgrounds of masterpieces in art, music and literature highlighted studies in the humanities. Lectures were illustrated with prints, slides and movies and students were encouraged to attend art exhibits and concerts.

OPPOSITE TOP: Mary Johnson, make-up editor; Paula Mitchell, editor; and William D. Downs Jr., advisor, watch as the final touches are put on the *Signal* plates at the Southern Standard. OPPOSITE BOTTOM: Phares Raybon, associate professor of art, comments on one of his paintings during his art exhibit in honor of Dr. Grant's inauguration. LEFT: Eddie Stover interviews Dean Bill Dixon while covering his beat for reporting class. The reporting classes supplied stories for the campus newspaper, *The Signal*. BELOW: Nita Murray, *Ouachitonian* fall editor, checks with the other members of OBU's delegation at the Arkansas Collegiate Press Association convention before accepting the awards for last year's yearbook.







Bill Downs  
*Journalism, director of publications*  
Miss Fay Holiman  
*Humanities*  
Phares Rabon  
*Art, division chairman*







## Free style composition spices English classes

In redesigning its freshman English program, the English department took a creative approach to writing during the school year. Freshmen began by disregarding spelling and punctuation and employing free style instead. Through the year they worked toward more sophisticated writing. Returning after a year's absence was Dr. Herman Sandford.

The speech and drama department gained Raymond Caldwell, a professor from Kilgore College. Ouachita students, under the direction of Dennis Holt Sr., entered their production of *Hamlet* in the state festival in December and retained membership in the American National Theater and Academy and the National Collegiate Players.

James Hamm joined the foreign language department after completing his master's degree at Stephen F. Austin University.





Jack Estes  
*French*  
 Mrs. Neno Flaig  
*English, Dean of Women*  
 James Hamm  
*Spanish*  
 Dennis Holt Sr.  
*Drama, division chairman*

Dennis Holt Jr.  
*English*  
 Mrs. Betty McCommas  
*English*  
 Dr. Gilbert Morris  
*English, department chairman*  
 Jane Quick  
*English*



OPPOSITE TOP: Dr. Gilbert Morris chats with his freshman English students in an informal setting. OPPOSITE BOTTOM: Mrs. Betty McCommas explains Plato's philosophy to her humanities class. LEFT: Mary Ann McRae "ages" Steve Peters by applying theatrical make-up before a performance of *Hamlet*.



OPPOSITE TOP: Dissection is an important part of science lab sessions. Freshman females put aside squeamish feelings to dissect rats, crayfish, frogs, grasshoppers, and worms. OPPOSITE BOTTOM: Dr. Joe Nix and a student helper conduct one of many experiments concerning conservation. RIGHT: Anna Waldrum takes time out during a lab session to cuddle a guinea pig used in research.

Richard Brown  
*Biology*  
Dr. Wayne Everett  
*Chemistry*  
Glen Good  
*Physics*  
Dr. Clark McCarty  
*Chemistry and Physics*

Dr. Alex Nisbet  
*Chemistry*  
Dr. Joe Nix  
*Chemistry*  
Dr. Victor Oliver  
*Biology, division chairman*  
Kenneth Sandifer  
*Biology*





The facts and relationships of the universe as well as the scientific method in thinking should be known by all. Scientific knowledge is basic to careers in medicine, pharmacy, chemical research, engineering, and other fields.

Special attention was given to the preparation of elementary and secondary teachers of science.

This year the life science and physical science courses have been combined into a two-semester natural science course which must be taken in sequence.







RIGHT: Judy Clowers and Sharon South get practical experience in sewing their own clothes in a home economics course. OPPOSITE TOP: Complicated equations are a constant challenge to the math major. OPPOSITE BOTTOM: Home economic majors get a chance to try their culinary skills in the kitchen.

William Allen  
*Mathematics*  
Dr. Charles Chambliss  
*Mathematics*  
Miss Maude Davis  
*Mathematics*  
Mrs. Frances Elledge  
*Home Economics*



Mrs. Annette Hobgood  
*Home Economics*  
Miss Kathryn Jones  
*Mathematics*  
Dr. Donald Seward  
*Mathematics*  
Mrs. Hazel Thomas  
*Home Economics*



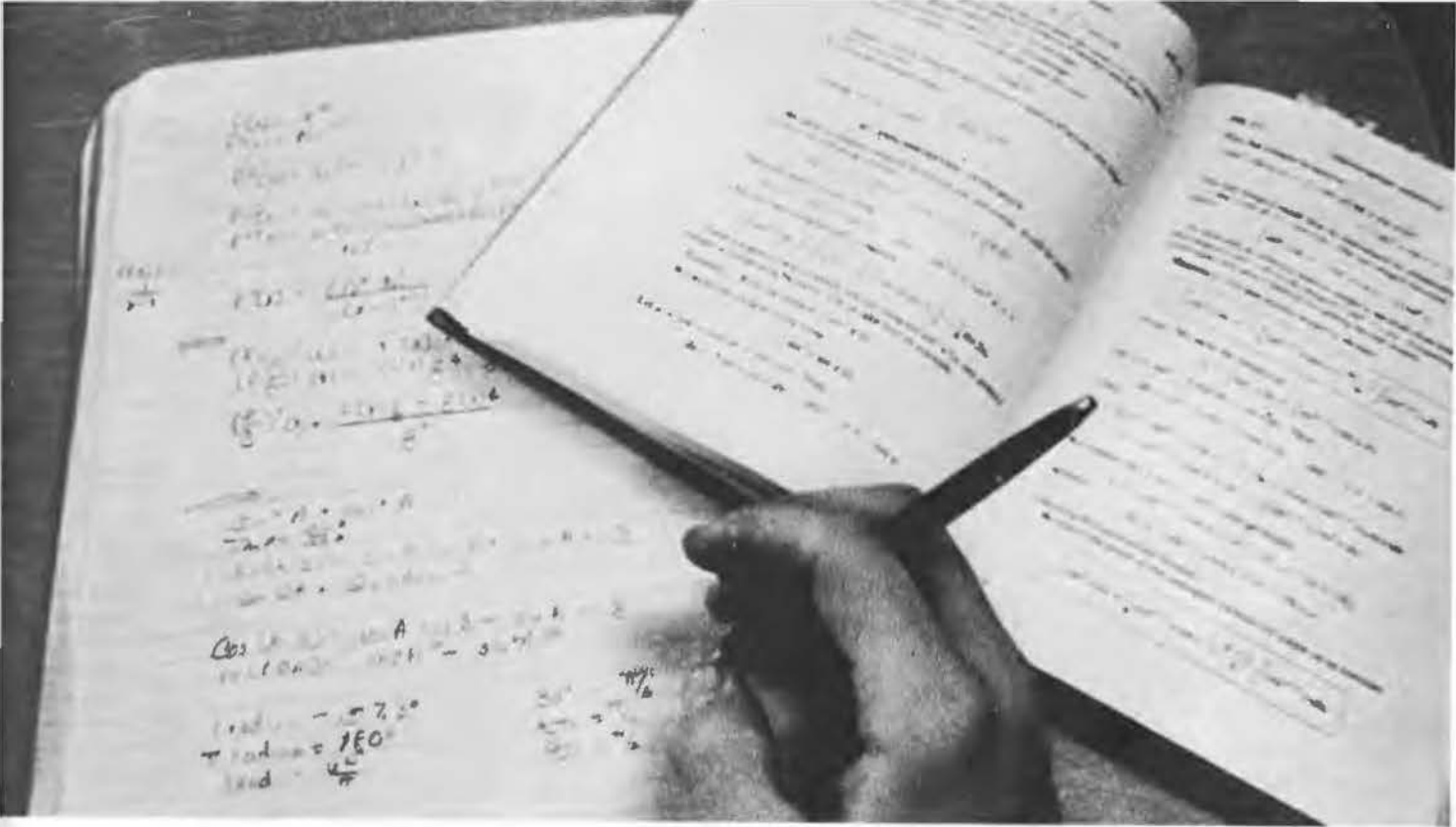

## Science allows a logical way to study

Developing logical habits of thought and providing the techniques needed for study of the exact sciences, the department of mathematics added Calvin Horton from California Baptist College, a graduate of Ouachita.

The home economics department, preparing girls for the demands of homemaking and for home-related careers, engaged in numerous home-centered activities throughout the school year. Members of the department attended the American Home Economics Association college club workshop at the University of Arkansas in the late fall.

Mrs. Helen Frazier  
*Secretarial Science*  
 Jonathan Kelly  
*Accounting*  
 Dr. Lera Kelly  
*Business Administration*



Miss Sammie Lookingbill  
*Economics*  
 Jim McCommas  
*Business Administration*  
 Delbert Palmer  
*Business Administration*  
 Mrs. Margaret Wright  
*Business*



## Business dept. boasts outstanding teacher in state

Office Administration replaced the old title of secretarial science this year, but the department still offered two and four-year programs for future office managers and secretaries.

Both theory courses and a methods course were offered by the business administration department to prepare students for careers in business and in teaching business courses in secondary and higher education. Courses in accounting and economics were also offered.

Mrs. Helen Frazier, assistant professor of office administration, was elected the outstanding business teacher of Arkansas by the Arkansas Business Education Association. Mrs. Frazier was also elected president for the state association.

Phi Beta Lambda, business fraternity, volunteered to paint the inside of all business classrooms as a club project this year.





OPPOSITE BOTTOM: Kay White ponders over her adding machine in one of her office administration classes. TOP: Mrs. Helen Frazier helps Joyce Mason and Don McCutcheon with difficult problems. BOTTOM: Practical experience proves of value in all business courses.





TOP: Each week Leta Strother pays a visit to her "special friend" at the children's Colony.  
BOTTOM: Many students find that the library becomes a second home at college. OPPOSITE TOP: As part of her job practice teaching, Amy Lowery demonstrates how to count.



## Involvement necessary for departmental success

"Becoming involved" served as a basis this year for Ouachita students in the areas of psychology, library science, and teacher education. Classes were spiced with practical work at the Arkadelphia branch of the Arkansas Children's Colony and reading programs for elementary students conducted on the campus. Valuable experience was gained through putting textbook knowledge to use. Students worked on a one-to-one basis with the retarded and slow learners and, by doing so, strengthened their knowledge and understanding of their major fields.

Prospective teachers received vocational preparation through professional education courses and practical experience came in the teaching-learning process through the professional semester which includes actual classroom teaching.



Dr. Dewey Chapel  
*Dean of Graduate Studies; Secondary Education*  
Mrs. Dorothy Chapel  
*Library Science*  
Mrs. Louise Durkee  
*Elementary Education*  
Ralph Ford  
*Secondary Education*

Dr. Maurice Hurley  
*Psychology, department chairman*  
Ronald Munn  
*Secondary Education*  
Mrs. Jean Raybon  
*Library Science*  
Mrs. Kathryn Sumerlin  
*Library Science*

Thurman Watson  
*Elementary Education*  
Dr. Weldon Vogt  
*Psychology*

OPPOSITE TOP: Jim Ranchino (r) and newly elected Arkansas Lt. Gov. Bob Riley discuss Dr. Riley's campaign plans in the last week before the election in November. RIGHT: Brenda Dierker takes notes for future reference in the Black American unit of American Civilization. BELOW: Lavell Cole leads one of the discussion groups connected with the American Civilization classes.





## Social science offers sense of involvement

Campaigning, adding courses, attending conventions and appearing on television commentaries were only a few activities of members of the social science department during the '70-'71 school year.

Political science professor Dr. Bob Riley was elected lieutenant governor of Arkansas in November after a long and gruelling campaign. Fellow professor Jim Ranchino made numerous television appearances in his role as political analyst for KATV in Little Rock.

The history department added Jim Megginson, a doctoral candidate at George Washington University, who recently returned from a year's study in London. Department chairman Dr. Everett Slavens introduced a course on the history of Black Americans and had an article on the Negro press published in the Missouri Historical Review. In the fall, the four history faculty members attended the Southern Historical Convention in Louisville, Ky.

Man yesterday, today, and tomorrow is the major concern of social science students at Ouachita, as they seek an awareness of how man functions in his world and what can be done to help him find his true place in it. Social science gives students a sense of involvement in their world and makes life have a bit more meaning.



John Halbert  
Sociology  
Dr. Randolph Quick  
Sociology, department chairman  
Jim Ranchino  
Political Science

Dr. Bob Riley  
Political Science, department chairman  
Mac Sisson  
History  
Dr. Everett Slavens  
History, department chairman



LTC Edgar David Jr.  
*Professor*  
 MSG Dallas Harris  
*Principal drill instructor*  
 SSG Donald Jeter  
*Supply sergeant*  
 SFC Jerry Knapp  
*Senior instructor*



SSG Ronald Warnock  
*Administrating NCO*  
 Maj. Charles Watkins  
*Assistant professor*  
 SGM Jesse Wilborn  
*Chief instructor*  
 LTC Billy Williams  
*Assistant professor*



## Military science dept. introduces new program

The Ouachita military science department reinstated an Army Flight Program this year. The five senior students enrolled studied flight, weather, flight planning, Federal Aviation Regulations, and safety. Upon completion of their instruction, the newly commissioned second lieutenants must volunteer for flight training upon entry into active duty.

Last summer, 29 OBU cadets participated in summer camp. They were trained in all basic military skills including weapons, radio-telephone procedures, tanks, patrolling, etc.

Nine scholarships were awarded by Ouachita this fall to offer financial assistance to young men in the four-year Army ROTC program.

Training in military science included the basics of weaponry, drilling, map reading, military history, as well as two hours of drill each week.





OPPOSITE BOTTOM: Jack Cook, a student in pilot training, inspects an engine before takeoff. LEFT: ROTC cadets raise the flag each morning in front of the administration building. ABOVE: ROTC cadets tramp along a muddy road during maneuvers.



OPPOSITE TOP: Scott Phillips and Steve Siebert check their scuba equipment before plunging into the depths of the OBU pool. OPPOSITE BOTTOM: Coach Buddy Benson and All-AIC player Jim Boyette discuss strategy for an upcoming play. RIGHT: A freshman girl takes careful aim as archery class begins.

Buddy Benson  
Associate professor  
Bill Goff  
Assistant professor  
Dr. Bob Gravett  
Professor, department chairman  
Miss Carolyn Moffatt  
Assistant professor



Miss Mary Ann Otwell  
Instructor  
Jake Shambarger  
Associate professor  
Bill Vining  
Associate professor





## Physical education dept. seeks to mold character

Courses in the department of health and physical education provide basic instruction in health and safety, train physical education teachers for elementary and secondary schools, and teach the value of games and sports in the educative process.

• All students at Ouachita are encouraged to participate in intramural or intercollegiate sports in the University's effort to enrich personality by developing desirable attitudes toward health, social-mindedness, sportsmanship, competition, cooperative effort, institutional loyalty and other values and skills that carry over into later life.







# Groups



Ray Arnett Estes  
 Jimmy Goodwin Gilbert  
 James Virgil Kelley III  
 Robert George Huckabee



Lee Frederick Kuyper  
 William Robert Morgan  
 James Polk Stafford III



## Military Dept. boasts distinguished students

Distinguished Military Students awards are presented to MS IV Cadets for outstanding academic achievement, military and campus leadership, and outstanding performance at summer camp.

The Ouachita Drill Team is made up of individuals who are interested in drill tactics and movements. The team has placed first at the major Mardi Gras meet in New Orleans for the past two years and has taken top honors in several other drill competitions. Participation in parades rounded out the activities for the year.



Taking a break during a stringent annual inspection, Pete Stafford and a cadet rela



of the Drill Team are: BACK ROW: Larry Milton Pasley, Larry Wilson, George Godwin. FRONT: Scott Phillips, John Abbott, Robert Hassell,

Bruce Ellison. FRONT: Bill Morgan, Nellie Churchwell, sponsor.



ABOVE: The Drill Team made this 20-ft. wooden rifle to promote school spirit. They carried it to each game and changed the letters on it to match the occasion. LEFT: The Drill Team raised the flag before each football game.



## Military groups march in parades

The Rifle Team was organized for those interested in improving their marksmanship and learning firearm safety precautions.

The Pershing Rifles is a national honorary military society composed of outstanding military cadets. In addition to military and leadership training which supplements classroom instruction, the Pershing Rifles provided social activities and recreation for its members, such as parades around the state plus the trip to the Mardi Gras.

The Color Guard participates in all drills and parades, carrying the United States and Ouachita flags.

The Ouachita Rangers organized to give R.O.T.C. cadets more instruction and practice in small unit leadership and other military skills with emphasis on internal defense and developmental concepts.



Members of the Rifle Team are: **BACK ROW:** Msgt. Dallas Harris, Danny Dover, Bruce Ellison, Allan Grigson, John Lawrence. **BOTTOM:** Jerry Riemenshneider, Anne Bryan, Johnny Green, Paul Kaneshiro, team captain.



Members of the Pershing Rifles are: **BACK ROW:** Steve Parlier, David Tiner, Larry Wilson, Bill Brown, Clyde Watson, Brad Harper. **FOURTH ROW:** Harold Tucker, Robert Hester, Larry Deloney, Milton Pasley, Bruce Ellison. **THIRD ROW:** David

Lowery, Butch Reeves, Bob Stevenson, Steve Seibert, John Abbot, Arnold George, George Godwin. **SECOND ROW:** Bill Morgan, Randy Russell, Ned Jones, Scott Phillips, Sam Varnell, Bob Gibbs. **BOTTOM ROW:** Pete Stafford, Nellie Churchwell, sponsor.



ABOVE: Members of the Color Guard are: David Tiner, John Thomas, Clyde Watson, James Ryan, Arnold George, David Fowler. LEFT: Members of the Rangers are: TOP ROW: Howard Thomas, Doug Pilcher, Harold Tucker. SECOND ROW: Steve Parlier, Steve Hester, David Parkiss. FRONT ROW: Randy Russell, Ricky Evans.



## Student officers lead ROTC cadets

ROTC cadet officers are responsible for the training of military science students in leadership laboratories. Subjects for which they are responsible include the skills of soldiers with and without arms, marching, moving troops from place to place, individual tactical training and basic military tactics such as patrolling, camouflage, concealment and combat formations.

Performance in the classroom, campus and summer camp are criteria for selection as student officers. The company commander is selected by a Board of Officers from the professional staff of the military science department. The company commander in turn selects his company officers.



TOP: Company A officers are (back row) Otis Blackwood, first platoon leader; Charles Wilkins, training officer; and Sam Varnell, third platoon leader. (front row) Jerry Riemenschnider, first sergeant and James Kelley, company commander. BOT-

TOM: Company B officers are Tom Chambers, training officer; Robert Reeder, first platoon leader; William Grigson, second platoon leader; Lee Kuyper, company commander; and Richard McBryde, third platoon leader.



TOP: Company C officers include Bill Given, first platoon leader; Tom Olson, training officer; Mike Brown, training officer; Jack Cook, second platoon leader; and Jim Gilbert, company commander. MIDDLE: Company D officers include Walter Staley, training officer; Tim Melton, first platoon leader; Bob Wilson, training officer; Bob Fowler, second platoon leader; and Ray Estes, company commander. BOTTOM: Company E officers include Rusty Taylor and Bob Huckabee, first platoon training officers; and Pete Stafford, company commander.





ABOVE, members of the Singing Men are, **BOTTOM ROW:** David Remy, John Morgan, Richard Askin, Richard Evans, secretary-treasurer, Don McMasters. **SECOND ROW:** Milt Loftis, J. R. Duncan, vice president, James Sherrill, Richard Whiteside, Stanley Young. **THIRD ROW:** Alan Tucker, Danny Ore, Johnny Green, Roger Morris, Richard Cochran. **FOURTH ROW:** Mike Pierce, sergeant - at - arms, Bill Ferguson, Bennett Brown, Richard Lusby, Larry Glover, chaplain. Not pictured: Lowell Snow, president. **RIGHT:** James Sherrill, Alan Tucker and Johnny Green form a trio to perform a specialty number during one of their concerts. **OPPOSITE BOTTOM:** Patsy Langley is serenaded by members of the Singing Men during a performance.



## Concert tours highlight Singing Men's activities

Concert tours led the Singing Men to many high schools, churches, and civic clubs throughout the state. They also sang for Dr. Daniel Grant's inaugural address and traveled to St. Louis and New Orleans for appearances during the spring.

Under the direction of Ray Holcomb, the Singing Men are primarily composed of non-music majors. Membership is by audition.





OBU Singers are, FRONT ROW: Sherry Doublin, Carol Fray, Becky Russell, Linda Selph, Anne Landes, Diane Williams. SECOND ROW: Sharon Coe, Ginger Murdoch, Debbie Watson, Jane Thomas, Debbie Tate,

Shelia Bechtelheimer, Linda Wallace, Gay Gladden, Shirley Grant. THIRD ROW: Kathie White, Charlie Fortner, Stan Rogers, Greg Greenway, Walt Bruening, Mike Atkinson, David Glaze, Roger Margason.

FOURTH ROW: Danny Hall, James Pruitt, Randy Royston, Bill Elliff, John King, Randall Woodfield, Tim Bland, David Tate, Doug Kellner, Phil Hardin.

## Singers and Madrigals tour over Arkansas

Campus concerts and statewide as well as out-of-state tours kept the Ouachita Singers busy this year. The Singers provide music and non-music majors with experience in performing choral literature ranging from popular to classical music. They have toured 19 states and Canada in the past 5 years.

Under the direction of Jimmy Tompkins, the Madrigals presented a program of fifteenth and sixteenth century solo and choral music. The stage setting and the groups costumes were in the style of the sixteenth century. They gave a concert in the fall and spring and made a tour throughout Arkansas. In April they hosted the Madrigal festival which was attended by Madrigal groups from all over the state.



Members of the Madrigals are, SEATED: Sharon Coe, Debbie Watson, Linda Selph, Roger Margason. STANDING: Peggy King, Randal Woodfield, John King, Kathie White, Phil Hardin, Pam Estes.



## Ouachi-Tones to tour Caribbean for USO

Ouachi-Tone members have four weeks abroad in store this summer as they tour the Caribbean for the USO. Stops include Guantanamo Bay, Puerto Rico, the Bahama Islands, West Indies, and the Canal Zone. The twelve girls performed for Dad's Day, Tiger Day, and a special chapel performance, plus numerous off-campus shows.

White, dressed in a clown suit, sings a solo, "What Kind of Fool am I?" during the specialty numbers at a Ouachi-Tone concert.



Tone members are, SEATED: Kirk, Martha Hayes, Ouida Eppinckly Russell, Diane Williams, Le

Ella Ratcliff, Peggy Hellen, Ginger Murdoch, Carol Hargis. STANDING: Mrs. Mary Shambarger, sponsor, Kathie White,

Helen Gennings, Chris Crosby, Anne Copenhenger and Margie Royston.



## Science clubs promote academic excellence

Sigma Gamma Sigma is a campus-wide organization of outstanding mathematics students. The club holds monthly meetings for the purpose of presenting programs of new math ideas, providing a means for students to discuss problems within the department, present ideas to improve curriculum, and to get to know fellow math majors. Sigma Gamma Sigma is a national honorary chemistry fraternity to promote excellence through recognition of major achievements in this field.



Members of Sigma Gamma Sigma are, FRONT ROW: Ramona Rice, Carol Sammye Halbert, Connie Maxwell. SECOND ROW: Pete Lancaster, Nellie Ch Jim Miller, Lin Gamble. BACK ROW: Karen Shirk, Judee Thompson, Sharon Sc Judy Clowers.



Members of Gamma Sigma Epsilon are, FRONT ROW: Neil Sum- erlin, Dr. Alex Nesbit. SECOND ROW: Mike Hurst, Gabriel Soruji,

Rob Hester. BACK ROW: Jim Gilbert, William Grigson, W. W. Everett.



Members of the Musician's Guild are, FRONT ROW: Lois Kirkpatrick, Donna Pike, vice president, Linda Selph, Gay Gladden, Brenda Olinger, president, Sharon Coe, program chairman.

BACK ROW: Marilyn Rauch, Sharon Fields, Randal Woodfield, Phil Hardin, and Connie Bowie.



Members of Diapason are, FRONT ROW: Marilyn Parrish, Donna Pike president. BACK ROW: Brenda Olinger, secretary-treasurer, Marilyn Metcalf, Tamara Cockman, vice president, Don McMaster, Greg Porter and John Finley.

## Music clubs demand interest, participation

Affiliated with the National Federation of Music clubs, the Musician's Guild sponsored rides to hear Aurtur Rubinstein when he performed at Memphis, Tennessee in February. Diapason is a society for student organists and is affiliated with the American Guild of Organists. Activities included recitals, concerts of outstanding organists and a chile supper.

## Clubs require high academic standards

The National Collegiate Players attempt to further interest in dramatics in institutions of higher education and to promote a sense of devotion and cooperation among those involved in the theatre arts. The Players accomplished this by producing, directing, or otherwise participating in plays on the Ouachita campus.

Alpha Chi is made up of the upper ten percent of the junior and senior classes. Four members of the club attended the national convention at Memphis, Tennessee. Their initiation was at sponsor Jim Ranchino's home.



National Collegiate Players are, BACK ROW: Jane Thomas, secretary-treasurer; Sherry Reynolds, vice president. FRONT ROW: LeElla Ratcliff, president.



Alpha Chi members are, BACK ROW: John Finley, William Grigson, John Jones, John Holston, Monte Hollowell, president; Gabriel Srouzi, Larry Torgerson. FOURTH ROW: Wanda Williams, Rick Hampton, Zane Wilson, Jim Gilbert, Mark Bowles, Brenda Olinger, secretary-treasurer; Randy Maxwell. THIRD ROW: Karen Chesser, Patricia Greene, Janice Wilson, Sharon

Huneycutt Arrington, Judith Crouch, Marilyn Rauch, R Babcock. SECOND ROW: Carol Anthony, Linda Gamble, vice president; Kathy Harness, Becky Barron, Ouida Eppinette, Sherry Belshan, LeElla Ratcliff. FIRST ROW: Carolyn Rhodes, Joy Mason, Ramone Rice, Vicki Hubbs, Mary Anne Berryman.



Members of Accounting Club: FRONT ROW: Mike Moore, Robert Riggins, Margaret Wright, sponsor. BACK ROW: Tom Gayle, Richard McBryde, Tommy Ayers, Tom Spillyards, David Metcalf.



Members of Sigma Tau Delta: FRONT ROW: Becky Fulbright, Carol Hargis, Becky Iron, reporter; LeElla Ratcliff. SECOND ROW: Leta Strother, Kathy Harness, Kathleen Inson, Judy Grider, secretary-treasurer. BACK ROW: Joe Kirby, president.

## Organizations prepare students for future

The Accounting Club is an organization designed to conduct programs to help future accountants prepare for problems they will later encounter.

Sigma Tau Delta is a national English honor fraternity organized to promote creative writing. Requirements for membership are 12 hours of English and a 2.5 average in English. Each member must read an original composition at the initiation banquet. Sigma Tau Delta sponsored a drop-in for prospective English majors.



## Groups promote service in school and community

The Baptist Young Women tried to promote mission action on campus and serve others. Every Saturday morning the BYW had bible school at Pleasant Hill Baptist Church. They also visited the Riverdale Nursing Home every month. At Christmas the BYW gave generously to the Lottie Moon Christmas Offering. In the spring they sponsored a White Bible Service.

Phi Beta Lambda is a business organization. Its purpose is to promote better understanding of business and industry, to bridge the gap between the classroom and business world, and to create interest in the various business careers. This year's activities included films, field trips, and several guest speakers from various businesses around the state.



BYW members and officers were, BACK ROW: Vanilla Nelson, Una Mae A. Mrs. Weldon Vogt. SECOND ROW: Laurie Tompkins, Pat Greene, Colleen Gerson. FRONT ROW: Myrtle Williamson, Judith Redden, Margaret Silve



Phi Beta Lambda members and officers were, BACK ROW: J. R. Duncan, John Jones, Diana Hughey, Paula Herrin. SECOND ROW: Ruth Ann Smith, Pat Greene, Marylin Metcalf, Debbie Speck. FRONT ROW: Donald

George, president; Darrel Hendrix, vice Delbert Palmer, sponsor; Vanilla Nelson, Joyce Mason, treasurer.



Members of SNEA are, BACK ROW: Becky Fulbright, Leta Strother, Susan Todd, Don Webb, Gernald Harkenrider, Kathleen Johnson, Judy Grider, Bettye Fowler. FOURTH ROW: Kaye Justice, Sherry Chastain, Linda Hatton, Debbie Speck, Judy Hare, Kaelynn Webb, Tanya Garner, Susan Yeager. THIRD ROW: Joyce Mason, Jaunta Sartian, Gail Jamison, Becky Barron, Carol

Gumper, Brenda Powell, Colleen Ferguson, Glenda Morton. SECOND ROW: Sheran Belsham, Dianne Heard, Connie Maxwell, Lenora Risher, Carol Brandon, Le Ella Ratchiff, Emily Jones. FRONT ROW: Veter Thomas, Kathy Harness, Ann Graves, Vicki Hubbs, Judy Grider, Nancy Fray.



Members of the Mental Health Club are, BACK ROW: Sett Talbert, Artemia Manriquez, Butch Reeves. SECOND ROW: John Finley, Patricia Greene, Rosemary Harris, Tommy Chaffin, president. FRONT ROW: Diane Taylor, Rosie Strangways, Jan Bradley, vice president.

The Student National Education Association, or SNEA, is composed of students who are planning to enter the teaching profession. Monthly meetings are used to promote preparation for the teaching profession or to discuss teaching activities. They honored student teachers in the spring with a banquet.

The OBU Mental Health Club is the only recognized college mental health organization in Arkansas. As well as doing volunteer work at the Arkadelphia Children's Colony, the club sponsored a welfare child. The club also staged car washes, pie suppers, a march, rummage sales and door-to-door drives to raise money for the Arkansas Mental Health Association.



## Singers spread word through today's music

The Baptist Student Union seeks to lead each person of the academic community into a maturing christian experience. BSU-sponsored activities included Noon Day, a planning retreat, a lecture-dialogue series, the Ralph Smith Lectures, and International Student Thanksgiving Dinner, Religious Emphasis Week, a sweetheart banquet in February, an International Student Retreat in Oklahoma, and they attended the State Spring Planning Retreat.

The New Mind Singers are concerned with spreading the word of Christ in today's language through today's music. Their activities include singing on campus, at various churches, and on other campuses. They also sang at the BSU State Convention, presenting "Natural High", a folk musical about God.



BSU members: BACK ROW: David Perry, Sharon Fields, Lloyd Humphrey, Council vice president; Tanya Garner. THIRD ROW: Larry Glover, Mary Ann Degges, Cindy Ritchie, freshman secretary-treasurer; Paul Kanshiro, Marilyn Metcalf, Peggy Glover. SECOND ROW: Mona Sue Sperry, Barbara Betts, Myrtle Williamson, Linda Selph, Kathy Byrd, council president; Wanda Bickham. FRONT ROW: Gayle Armstrong, Dianne Heard, Rosie Strangways, secretary-treasurer; Mary Furrey.



New Mind Singers are: BACK ROW: Keitha Story, Larry Glover, Terry Glover, John Morgan, Jim Danner, Milt Toftis, Sharon Fields. THIRD ROW: Amy Burnett, Myrtle Williamson, Karen McKinney, Martha Hogan, Tommie Shaddox, Linda Brown. SECOND ROW: Karen Shank, Liz

Lumpkin, Annette Rozell, Elaine Clopton, Mari Be Smith, Leanelta Glenn, Peggy Glover. FRONT ROW: Mona Sue Sperry, Jennifer Jones, Diann Glenn, Mar Furrey, Vicki Koone, Richard Askin.



Kappa Delta Phi members are, BACK ROW: Sherry Reynolds, Joyce Mason, Ann Graves, Sherry Todd, Leta Strother, Judith Crouch, Susan Watson, sponsor. THIRD ROW:

Sherry Reynolds, Joyce Mason, Ann Graves. SECOND ROW: Wanda Williams, Kathy Otwell, Shelly Tedford. FRONT ROW: Karen

Chesser, Sharon Belsham, Diane Heard, Patricia Weeks, Vicky Hubbs.



Alpha Rho Tau members are, BACK ROW: Stanley Young, Ted Barnes, Mark Campbell. FRONT ROW: Linda Gilbert, Fred Palmer.

## Professional clubs spark student's future plans

Kappa Delta Phi is a professional organization for education majors with a 3.0 grade point average. Individuals are invited to become members of the Society by vote of the chapter because of high academic records and an exhibited professional attitude. Some of the activities of the club were tutoring elementary children in the public schools and attending various convocations. The new members were initiated at a banquet with Ed Coulter as speaker.

Alpha Rho Tau is an organization for students who are interested in art. Their activities consisted of sidewalk art shows, arts and crafts sales and they were hired to do posters for individuals and organizations.





OPPOSITE TOP: Lieutenant Governor Bob Riley speaks before students during his campaign. OPPOSITE BOTTOM: Governor Dale Bumpers chats with Tommy Chaffin, secretary of the OBU Young Democrats, with Lieutenant Governor Bob Riley and Dr. Everett Slavens standing by. TOP: Young Democrat officers. TOP ROW: Mike Atkins, treasurer; Tommy Chaffin, secretary. BOTTOM ROW: Tom Chambers, president; Artemia Manriquez, vice president; Larry Torgerson, state executive committeeman. BOTTOM: Using the Ouachita Tiger as a podium, Governor Dale Bumpers discusses campaign issues with Ouachita students.





## Young Democrats work during Riley's campaign

The Young Democrats was formed to further the cause of the Democratic Party on both the state and local level and to provide a forum for ideologies of college students who identify themselves with the Democratic Party. They also have a state convention each year.

Members of the Young Democrats worked with Dr. Bob Riley's campaign for lieutenant governor. They also sponsored Dale Bumpers when he came to Ouachita's campus during his campaign for governor.

Plans are now being made with the help of the state legislature to have a national Young Democrats convention in Hot Springs next November.



## Campus women's clubs participate in projects

AHEA and AWS stayed busy this year with various projects. AWS, the campus governing body for women, sponsored a fall style show, a school-wide drop-in, the election of Jane Thomas as the outstanding senior woman, and the printing of the AWS handbook. The American Home Economics Association hosted a Valentine banquet for its members, held money-making projects and sent its officers to a University of Arkansas workshop.



AWS members and officers are, FRONT ROW: Linda Selph, 2nd vice president Mitchell, Le Ella Ratcliff, Arkansas state treasurer. SECOND ROW: Kathy Nancy Fray, secretary, Ruth Ann Smith, Emily Jones. BACK ROW: Jane president, Debbie Dumas, Yvonne Harris, treasurer.



AHEA members and officers are, FRONT ROW: Jane Tinsley, Jackie Franks, Anna Waldrum, president, Jan Loucks, secretary, Mari Ben Smith. SECOND ROW: Liz Lumpkin, historian, Carol Crabtree, 2nd vice president, Karla Lamb, Marilyn Met-

calf, Wanda Beckham. BACK ROW: Janie McDona Cluck, June Bollin, treasurer, Charlotte Daniel, re Ann Wilson, Carolyn Brogdon.





Members of Ministerial Alliance are, FRONT ROW: Dr. Robert W. Stagg, Kenneth W. Overton, Jimmy Wallace, secretary-treasurer, Roy Maxwell, social chairman, Zane Wilson, president, Walt Bruening, Grady Clark Jr., Robin Smith, Dr. Vester Wolber. SECOND ROW: Lee Roy McGlone, James Watson, Tom Farris, Del Medlin, Gerry Click, Bobby Hassell, Bill Morgan, Ken Jerome, Norman Brown. THIRD ROW: Jimmy Cope, Larry Holder, Bill Hodges, Bill Cavanaugh, Mike Nutt, David Purkiss, Ken Brown, Mike Walston, Bill Snow, Ken Brown, Jackie Tapley. BACK ROW: John Mahony, Bill Dull, Jack A. Cook Jr., Terry Glover and Richard Frisby.



Members and officers of the Religious Drama Guild are, FRONT ROW: Vicki Koone, Lisa Easterling, Carolyn Forward, Karen Fudge. SECOND ROW: Cathy Davis, Liz Sanders, Glenda Roberts, business manager, Wanda Bickham, Amy Burnett. THIRD ROW: Sherry Reynolds, Cherie Faulkner, publicity chairman, Barbara Betts, Tamara Brown, secretary, Jo Keach Anderson, Mike Walstan. BACK ROW: Rob Hester, Johnny Brown, Clyde Watson, technical director, John Lindsey, president, Lloyd Humphrey, president.

## Christian clubs promote gospel

Bi-monthly meetings of the Alliance stressed the club's purpose which is to promote Christian fellowship, to discuss mutual problems, to extend knowledge of the Bible, to develop talents and to build Christian loyalty. Other activities consisted mainly of speakers such as Dr. Daniel Grant and Rev. Dan Blake, pastor of Arkadelphia's First Baptist Church.

The Religious Drama Guild presented "The Cell," "The Mask," and "The Glass Wall" which were shown to churches throughout Arkansas and neighboring states.





OPPOSITE TOP RIGHT: Ted Berry and Woody Blann, two staff members, brainstorm their respective sections, sports and classes, for ideas. OPPOSITE TOP LEFT: Nita Murray and Tommy Chaffin, editors, check through the card catalogue containing information about each student in Ouachita. OPPOSITE BOTTOM: Pat Luck and Ruth Ann Smith, student activities section editors, sort through the photographs on hand. ABOVE: Group section editors, Cathy Crook, Edna Woodruff, Kerry Whitsall and Mike Anderson prepare their section for mailing. LEFT: Connie Wilson, studies section editor and assistant editor takes notes during the fall ACPA (Arkansas Collegiate Press Association) convention in Conway.





## Ouachitonian stresses theme of communication

Ouachitonian staff members tried to stress the importance of communicating with one another and with oneself. With only three staffers returning from previous yearbooks, the other staff members went through a three-week learning and practicing orientation. Two editors took over this year. Nita Murray served as fall editor with Tommy Chaffin taking over at mid-year.

The staff attended fall and spring ACPA conventions at Conway and Hot Springs. At the fall meeting, William D. Downs Jr., Ouachitonian advisor, was elected sponsor for a two-year term. Ratings were announced for the 1970 yearbooks with the Ouachitonian taking second place. The spring convention at Hot Springs was hosted by Ouachita.

## Signal goes weekly, switches to tabloid

Starting the year with a new tabloid size, the Signal converted to offset printing at Southern Standard. At semester, the Signal staff moved from a biweekly to a weekly newspaper. This doubling of the workload kept staff members busy writing, proofreading, devising headlines, laying out and pasting up pages.

Upperclassmen contributed features, columns and technical help, while freshmen journalism students covered "beats". A five-member editorial board determined the editorial policy of the paper.







OPPOSITE TOP: Tommy Thomason, sports information director, was responsible for all sports releases. OPPOSITE BOTTOM: Jane McCallum, business manager, was responsible for selling ads for the signal and OUACHITONIAN. TOP: Paula Mitchell, Signal editor, edits all incoming copy before it is put into the paper. BOTTOM: Paula Mitchell reviews last minute details with her staff: Gene Adair, Mary Johnson, Becky Barron, Joe Kirby, and Woody Blann.





## OBU Choir presents "Messiah" at Christmas

With 110 members, the Ouachita Choir is the largest choral organization on campus. Membership is open to all students.

During the first semester the Choir sponsored a hayride. At Christmas they performed Handel's "Messiah" at the Second Baptist Church in Hot Springs and later at Ouachita backed up by a 25-piece orchestra. The program drew a large audience composed of students, faculty and residents of Arkadelphia. During the second semester, the Choir performed a pop and classical music concert.



OPPOSITE TOP: The OBU Choir presented Handel's "Messiah" just before the Christmas break. The performance was accompanied by a 25-piece orches-

tra. OPPOSITE BOTTOM: Many hours of practice are programed into every Choir concert. TOP: Ray Holcomb, director of the OBU Choir, rehearses his

singers in Berry Chapel. BOTTOM: Members of the 110-voice OBU Choir pose in front of Verser Drama Cen-





## OBU band selected to play at inauguration

Both the marching and the concert band stay busy all year round. Last fall, during football season, the Tiger marching band put on seven half time shows. During the spring the concert band hosted two formal night concerts plus two outdoor informal concerts. They took a two-day tour of southwest Arkansas during the year, and performed at Ouachita's graduation exercises. This year, the band was selected to lead the Arkansas governor's inauguration in Little Rock in January. Additional groups inside the band include two brass quintets under the direction of James Smith, two woodwind quintets directed by Charles Wesley, a flute ensemble directed by Ralph Rauch and a percussion ensemble under the direction of Marvin A. Lawson.



Members of the OBU band were: FRONT ROW: Marilyn Rauch, Pam Estes, Peggy Pearson, Howard Hart, Sheila Stephan, Chris Crosby, Sissy Washburn, Ralph Rauch, Judee Thompson, Mary Gaston, Pat Luck, Yvonne Harris, Margaret Silveira. SECOND ROW: Roberta Rauch, John Holston, Jim Robbins, Mr. Charles Wesley, Gene Porter, Veda Smith, Keith

lin, David Cheyne, Linda Tanner, Brenda Hood, Karen McKinney, Donnie McMaster, Carol Whitaker, and Mike Walston. THIRD ROW: Sherry Reynolds, Judy Nichols, Larry Wilson, Carol Coats, Frances Eason, Pam Johnson, Margene Stack, Rita Gladden, Karon Hill, Margaret Coats, Dwight Gragg, Lee Sanders, Robert Belsham, Richard Smith, Sergio Manriquez, Randy

Doug West, Joe Kirby. FOURTH ROW: James Smith, Ken Brown, Carol E. Gene Mason, Randy Jones, Harold David Henderson, Sandra Warren, Hunter, Lois Kirkpatrick. FIFTH ROW: Stan Rogers, David Bennett, David Stan Young, Randy Maxwell, Fanni Connie Bowie, Donna Pike, and Kellner.



OPPOSITE TOP: David Henderson served as drum major for the Tiger marching band. ABOVE: Majorettes were Sherry Reynolds, Rita Gladden, Margene Johnson, Karon Hill, Judee Thompson, and Pat Luck. LEFT: Sandy Warren practices trumpet before an outdoor band rehearsal.





## Classics IV performance highlights fall semester

The Student Senate is composed of representatives of the student body. The Senate met to discuss and plan activities for OBU students. Student Senate sponsored activities included Homecoming, Tiger Day, Dad's Day, Twirp Week, a leadership retreat, an academic banquet, an athletic banquet, a "Play Day" in the Spring, and the Student Entertainment and Lecture Fund.



Jo Keah Anderson  
Bobbie Beeson  
Jan Bradley,  
*parliamentarian*  
Randy Clift  
Anne Coppenger  
Belinda Davis



Debbie Dumas  
David Easley,  
*sergeant-at-arms*  
Cherie Faulkner  
Carolyn Forward  
Bill Gentry  
Janet Jernigan



Diane Heard  
Tim Melton  
Susan Moss  
Cindy Ritchie  
Clif Springer  
Linda St. John





OPPOSITE TOP: He, Him, and Me performed along with Classics IV for the entertainment of the year. TOP: The Classics IV performed as the big name entertainment of the fall semester. Their hit song was "Traces." BOTTOM: Officers-Jo Ann Smith, secretary; Jim Kelly, president; Liz Ann Wilson, treasurer; L. T. Sims, vice president.



## Blue Key provided year of service

Blue Key is an honor fraternity for men with outstanding leadership ability and a 2.75 grade point average. This year Blue Key sponsored the fifth annual Miss OBU pageant and sold homecoming corsages as its fall money-making project.



Margie Royston, winner of the Blue Key-sponsored Miss Ouachita Baptist University Pageant, says that her feelings are best expressed with a smile.

Buddy Blackwood  
Ken Brown  
Charles Carozza  
Tim Gayle



Jim Gilbert,  
*president;*  
Monte Hollowell  
John Hoston  
Mike Hurst  
Roger Margason,  
*treasurer;*



Tim Melton  
Mike Moore,  
*vice-president;*  
Glen McNeal  
Steve Peoples,  
*secretary;*





Members of Y.A.F. were: Pete Stafford, Spencer Honey, William Grigson. Bottom: David Deere, Robert Maple.

## Y. A. F. promoted American democracy

Y. A. F. was a campus organization dedicated to furthering traditional American concepts of government. The organization sold color pictures of students at Dad's Day to finance the construction of barbecue pits for use by students.



Members of Intimations were: Mark Bowles, James Babcock, Stan Moore, Dennis Holt, Jr., sponsor. Bottom: Will Pavey, Sue Redd, Blaine Gaddis.

## Intimations urged creative expression

Intimations, a new student literary publication at OBU, allowed students an opportunity to express themselves through the media of prose, art, and poetry.



## BASS raises funds by washing cars

Black American Student Society is an organization for blacks to improve the relations among blacks on college campuses. Their activities included car washes, coke parties, homecoming dance, and speaker seminars.



Leroy Brownlee, a senior political science and physical education major from Ark  
phia, acted as president of BASS.



TOP: BASS officers were, Laurence Cook, vice president; Gwendolyn Newton, sweetheart; Yvonne Reynolds, treasurer; Wilma Hudson, secretary. BOTTOM: Members of BASS washed cars in the fall for one of their money-making projects.



## Circle K recognized for Children's Colony service

Circle K sponsored the *Ouachitonian* Beauty Pageant to select four beauties to be featured in the 1971 *Ouachitonian*. They also sponsored the AIC Talent Show Preliminary. Each member has a "special friend" at the Arkansas Children's Colony, and the club received the Single Service Award for excellence in the work at the Colony. Linda St. John, their homecoming queen candidate, was selected second runner-up. At Dr. Grant's inauguration the members acted as ushers. The club also sponsored the 1970 Missouri-Arkansas District Circle K Convention in Hot Springs.



TOP: Tommy Chaffin received the W. Dean Moore award for most outstanding Circle K man of the year in Arkansas and Missouri. Paul House was elected governor during the 1970 Mo.-Ark. district conven-

tion in Hot Springs. OPPOSITE PAGE: Linda St. John rides in the Circle K car entry during the homecoming parade. During the pregame ceremonies Linda placed second runner up in the queen's contest.

Tommy Chaffin  
*president*  
Tom Chambers  
Ronald Coker  
Lewis Etheridge



James Gilbert  
Cyril Gloria  
*treasurer*  
Samuel Goodwin  
Bernie Hargis



Jim Hart  
*secretary*  
Paul House  
*governor*  
Douglas Kellner







Jimmy Lea  
Robert McMennis  
Fred Mark Palmer



Bob Purvis  
David Remy  
Jerry Riemenschneider  
James Thompson



Larry Torgerson  
Ronald Woodfield  
Becky Johnston  
*sweetheart*  
Becky Oates  
*sweetheart*





## *Sinfonia and SAI sponsor 3rd place homecoming float*

Phi Mu Alpha Sinfonia is a national music fraternity devoted to furthering the cause of music in America and creating brotherhood among the members while at the same time supporting Ouachita.

Sinfonia was one of the more active music clubs on campus, sponsoring the third-place winning homecoming float, a spring concert band festival, and a composition contest for high schools and colleges. The Ouachita chapter also combined with the Henderson State College chapter to sponsor an exchange American Music Program.

Sigma Alpha Iota is an International Professional Music Fraternity for women. They must have a 3.0 grade average in principle applied music, 2.3 grade point overall. SAI sponsored a reception for guest artists, faculty and members. Along with their brother club Sinfonia, they sponsored the new music major party, American Music Program, and a memorial concert for David Scott, a music faculty member who died in the fall 1969.

Connie Bowie  
Sue Byrum  
Sharon Coe,  
*corresponding secretary*  
Chris Crosby,  
*chaplain*  
Ouida Eppinette



Sharon Fields,  
*editor*  
Gay Gladden  
Yvonne Harris  
Glenda Hodges  
Lois Kirkpatrick



Shirley Lock  
Ginger Murdock,  
*recording secretary*  
Judy Nichols,  
*sergeant-at-arms*  
Brenda Oliger,  
*vice president*  
Donna Pike,  
*treasurer*



Marilyn Rauch,  
*president*  
Becky Russell  
Linda Selph  
Dobbie Watson



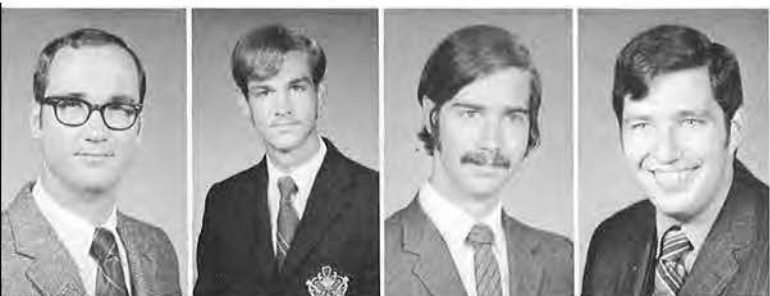

Ken Brown,  
*president*  
John Holston,  
*treasurer*  
Doug Kellner,  
*warden*  
John King,  
*vice president and*  
*song leader*



Joe Kirby  
Gene Mason  
Randy Maxwell  
Roger Margason  
Donald McMaster

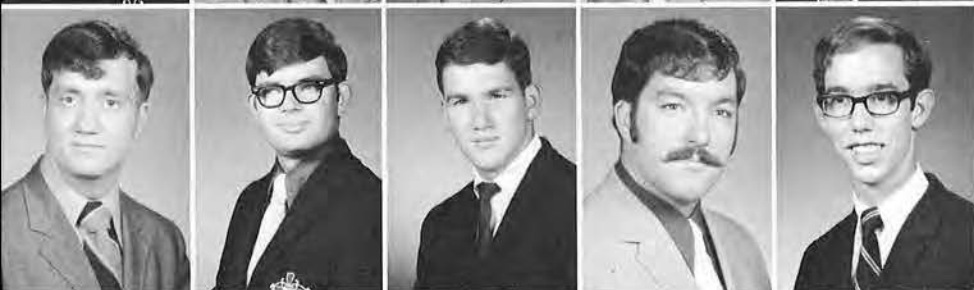

Robert McMennis  
Greg Porter  
Randy Russell  
Phil Westfall  
Charles Wilkins,  
*recording secretary*



Kathy White, a sophomore music major, was sponsored by Phi Mu Alpha and Sigma Alpha Iota in the homecoming queen contest.



Buddy Adcock  
 Buddy Blackwood,  
*fall first vice president*  
 Cliff Buck  
 Lan Burch,  
*fall treasurer*  
 Jack Case,  
*fall second vice president*

Eddie Chism  
 Cliff Clements  
 Terry Davis  
 Dub Elrod,  
*spring recording secretary*  
 David Fulton

Buddy Goodwin  
 Rich Hargadine  
 Jim Hart,  
*spring corresponding secretary*  
 Virgil Hellum  
 Mike Johnson







Gary Kimberling  
 Jim Kelley  
 Paul Lancaster,  
*fall first vice president*  
 Del Medlin,  
*spring second vice president*



Tim Melton,  
*pledge master*  
 Charles Murphy  
 Paul McNabb,  
*fall president*  
 Randy O'Steen



Steve Peoples  
 Richard Scifres,  
*spring president*  
 Steve Siebert,  
*fall corresponding secretary*  
 Becky Hodges,  
*sweetheart*



## SAS again hosts annual party for needy boys

Sigma Alpha Sigma social fraternity once again held a Christmas party for needy boys. Other activities included an orientation booth for freshmen during registration, drop-ins for Dads and alumni, and the Harlem Stars basketball game. For school spirit the Sigma Alpha Sigmas, or "S"'s, fired the cannon at home games, and had pep rally skits and spirit signs. They also gave the Jerry Forehand Memorial Basketball Award to the outstanding senior basketball player. Prominent among their social activities were bush parties and the spring outing.

The "S"'s placed first in intramural football, swimming, and tennis doubles.

POSITIVE TOP: AOE Ronnie Hopper attempts to break away from Steve Peoples and Fred Fulton during the Lancers and SAS game. SAS placed first in intramural football.  
 BOTTOM: Sponsored by Sigma Alpha Sigma, Kathy Otwell rides through the homecoming parade; later that afternoon she was crowned the 1970 homecoming queen.



## *Rho Sigma, nicknamed the Red Shirts, helps generate outstanding school spirit*

Commonly known as the "Red Shirts," Rho Sigma was founded in 1935 to promote and foster a better spirit of school loyalty, to encourage a constant improvement in athletics, and to recognize scholarship and extra-curricular activities at Ouachita. Club colors are red and white.

The club entertained the student body at a get-acquainted watermelon supper and at the "Casino Rho" held during Twirp Week. Receptions were held for the 1971 *Ouachitonian* Beauties, Dad's Day, and club alumni during homecoming week.

"Clip Tech" was chosen as their homecoming theme with candidate Anne Landes receiving first runner-up to the queen's crown.

A torch-light parade and bonfire-funeral were sponsored prior to the Henderson game. Club members and interested students also rang the club's spirit bell constantly for 48 hours and guarded the Tiger before the game.

Rho Sigma candidate Margie Royston won the 1970 Miss OBU title and went on to Hot Springs

to win Miss Congeniality honors at the Miss Arkansas Pageant. She and Linda Gilbert were club sweethearts.

Spirit signs on campus and in the student center, car caravans to out-of-town athletic events, spirit hoops for football games, and "Ride the Mulerider Day" all helped to generate spirit before and during athletic events.

Several bush parties and a car wash were held before the annual Christmas party, closing out the fall semester.

Club members entertained prospective newcomers at several rush parties during February and formally inducted the new members during the first week of March.

Spring activities included the Mr.-Miss OBU Pageant, the student-faculty donkey basketball game, and the presentation of the Rab Rogers Football Award to James Reynolds, the most outstanding player in the OBU-HSC game. Bush parties around the DeGray Dam area led to the spring outing which closed out the club's year.



Mike Anderson  
Dave Barnes-spring  
sergeant-at-arms  
Ted Barnes-fall  
corresponding secretary



Jackie Beacham-fall  
athletic dir. and  
asst. pledge trainer  
Joe Boeving



OPPOSITE BOTTOM: Students gather around the huge bonfire built by the football field after the torch-light parade to "burn the Reddie Spirit." LEFT: Anne Landes rode in the Red Shirt's litter in the homecoming parade and later that afternoon placed first runner-up to the queen's crown.



Eddie Buffington  
Tommy Chaffin  
Mark Chapel-spring  
corresponding secretary  
Don Couch-asst.  
athletic director



David Deere  
Rickey Douglas  
Bill Dull-spring chaplain  
J.D. Dunnigan



Ray Estes-fall  
vice president  
Jim Gilbert  
Allan Grigson  
Bernie Hargis  
Gene Jines  
Lee Kuyper



Don McCutcheon-fall rec.  
sec. and spring vice president  
Steve McMichael  
Glen McNeal-fall and  
spring president  
Dennis Pate  
Bob Purvis-rush chairman  
Bob Reeder



Jim Riddle-fall chaplain and  
spring rec. secretary  
Grandy Royston  
Larry Russell  
Wally Smith  
Steve Starkey  
David Stroud-pledge trainer



David Tate  
Rusty Talyor-Spring  
athletic director  
Bob Thirion  
Tom Vaden  
Linda Gilbert-sweetheart  
Margie Royston-sweetheart



## Beta Beta serenades girls' dormitories

Beta Beta social club was formed on Dec. 8, 1941 to "encourage fellowship and understanding among the ministerial and lay students and the development of its members intellectually, socially, physically, and spiritually."

This year the Beta's sponsored a winner in the OUACHITONIAN Beauty Pageant, Pam King. During the year they sponsored bush parties, spirit signs, a Christmas Party, a spring outing and a Dad's Day reception. They also serenaded the girls dorms. The club colors are black and white.



Martha Hayes, Beta Beta representative in 1970 Homecoming Pageant, rode the Beta float in downtown parade.

David Bennett  
Charles Carozza  
Randy Clify  
J. R. Duncan



David Easley,  
fall chaplain  
Randel Everett,  
fall president  
Tim Gayle,  
fall treasurer  
Bill Gentry



Victor Gore, spring  
pledge master  
Bob Green,  
spring secretary  
James Guthrey,  
spring chaplain  
D. H. ...





Mike Hurst  
Randy Hyde  
John Lindsey  
Roger Margason, *spring*  
*vice-president*



Pete Martin, *fall athletic*  
*director*  
Paul Miller  
Mike Moore, *spring*  
*president*  
Mike Pearce, *spring*  
*athletic director*



Anthony Powell, *fall secretary*  
Jerry Smith, *fall vice-president,*  
*spring historian*  
Tom Spillyards, *fall sergeant-of-arms*  
Cliff Springer



Doug Sutherlin  
Rex Terry  
Doug West  
Jim West

ndall Everett, *fall president* and Paul Miller check lineup for weekly Beta Beta meeting.







TOP: Judée Thompson waves to the crowd during the homecoming parade. Later that day, Judée went on to win fourth runner up in the homecoming queen's contest. OPPOSITE BOT-

TOM: Jack Cook, Tommy Amason and Cyril Gloria participate in pep rally, "Goldie Locks and the SCA Bears."

Tommy Amason  
Jack Cook  
Cyril Gloria, *fall and spring president*  
Ronnie Hopper, *fall athletic director*  
Douglas Kellner  
*toastmaster and pledge master*

James A. Miller  
*spring pledge master*  
Shelby Moore  
Dennis Murray  
*fall vice president*  
Gary McMahan  
*fall chaplain*  
Tom Olson, *spring vice president*

Stanley Owen, *fall and spring treasurer*  
David Pike  
David Proffitt  
Don Webb



## AOE's initiate five during fall pledging

AOE organized 17 years ago to help instill brotherhood, academic pursuit and a strong sense of honor toward Ouachita among its members. Club colors are green and gold.

Five members were inducted into the club during a new fall service pledge week with several other new members joining in the spring.

Judee Thompson rode atop the club's car in the homecoming parade and later that afternoon won fourth runner-up to the queen's crown. She was the club's sweetheart and also a 1971 Ouachitonian Beauty. Club sponsor was Dr. Bob Riley.

They sponsored the Girl's Volleyball and Basketball Tournaments and the AIC Talent Show. Highlights included Dad's Day and an alumni drop-in held during homecoming week. Their annual Christmas banquet was held at Casa Bonita in Little Rock this year. Members gathered for their spring outing to close the year's activities.



## Gammas capture second in float division this year

Gamma Phi social sorority was organized on March 2, 1944. The Indian was chosen as club symbol and club colors were chosen as orchid and silver.

This year Gamma Phi's thirty-eight members again sold candied apples at the pep rallies, and held their annual "Sadie Hawkins" at the Tiger. As a Christmas gesture the Gammas placed a giant Christmas tree on campus. For service projects the Gammas held a Christmas party for welfare children and a Mental Health Drive. Also at Christmas time the Gammas held their annual banquet at Chris' Steak House in Camden.

The Gamma Phi float, "Dike the Tech Tide", won second place in the homecoming parade. Other Gamma's activities included the Mother-Daughter Tea, the slave sale, and a thank-you weiner roast for those who aided in the building of the Gamma float.



Bobbi Beeson  
*historian*  
Carol Bollinger  
Judy Clawers  
Kathy Crook  
Belinda Davis  
*treasurer*  
Debbie Dumas



Kay Fudge  
Helen Gennings  
Peggy Geran  
Jeannie Halbert  
Martha Hayes  
*sgt.-at-arms*  
Becky Helms



Becky Hodges  
Alana Ichter  
Casey Kerr  
Diana Kirk





Connie Mitchell  
 Linda Moore  
 Nita Murray  
*reporter*  
 Shelia McCone  
 Sandy Peoples  
 Becky Russell

Janis Seals  
 Jo Anne Smith  
*corresponding secretary*  
 Ruth Ann Smith  
 Peggy Snow  
 Sharon South  
*recording secretary*  
 Linda St. John

Debbie Strickland  
 Debbie Stuckey  
 Shelley Tedford  
 Judee Thompson  
 Anna Faye Waldram  
 Missy Wheatley

Kathie White  
*song leader*  
 Liz Ann Wilson  
 Po Yee Wong  
 Susan Yeager  
 Buddy Blackwood  
*beau*  
 Mrs. Mary Shamburger  
*sponsor*



OPPOSITE TOP: Judee Thompson views two hoops on her foot which mean two kisses in the kissing booth during Sadie Hawkins. LEFT: Jo Anne Smith and Alana Ichter supervise candy apple sales at pep rallies last fall in Walton Gym.



## EEE is oldest women's social club on campus

EEE social sorority was organized in 1926 and is the oldest girls' club on campus. The members are to be high principled, broad-minded, wholesome and trustworthy girls, whose purpose is to live lives with worthwhile objectives.

The 1970-1971 school year has been a full one for the EEE's. Their homecoming float, "Tigers Sail to Victory Island," won first place in the parade. Shoeshines, a Halloween party for Arkadelphia children, a Christmas banquet in Little Rock, rush and pledging, and a house party in Hot Springs were among their activities. They also held their two major annual money-making activities, Coolside of Yuletide and the Fumes nightclub. Their colors are red and white, and their mascot is Mickey Mouse.



OPPOSITE BOTTOM: The EEE's played a mock football game against the AM and N Lions in their sponsored pep rally. ABOVE: Becky Borland, Kathy Otwell, Dianne Heard, Lenora Risher, and Anne Coppenger entertained the Ouachita students with a comical Christmas song at the Coolside of Yuletide.

Sharon Arrington  
Becky Barron  
Beverly Bentley,  
*secretary*  
Becky Borland,  
*rush chairman*  
Donna Byers,  
*1st vice president*



Anne Coppenger  
Brenda Davis,  
*historian*  
Marsha Ellis  
Ouida Eppinette  
Julie Fawcett



Gay Flaig  
Emily Fray,  
*parliamentarian*  
Becky Fulbright  
Tanya Garner  
Rita Justus Guthrie



Judy Haire  
Sammye Halbert,  
*rush chairman*  
Janie Hampton,  
*treasurer*  
Diane Heard  
Janet Hudec





Sarah Jean Jacks  
Kaye Justice  
Mary Latimer  
Amy Lowery  
*president*  
Linda Luck



Bobbi Miller  
Ginger Murdoch  
Carol Myrick  
Jena McLaughlin  
Kathy Otwell



Le Ella Ratcliff  
Junanne Reynolds  
*2nd vice-president*  
Nora Risher  
Linda Selph  
*pledge mistress*  
Brenda Springer



Leta Strother  
Jane Thomas  
Debbie Watson  
*pledge mistress*  
Pat Westbrook  
*chaplain*  
Dianne Williams  
*musician*



## New girls' social club charters 18 members

Chi Delta women's social club was chartered on Dec. 1, 1970 with 18 charter members. The club was formed to enable more women students to participate in social club activities.

Projects for the year included a Christmas banquet, rush activities, money-making projects, a spring outing, service projects and the induction of 28 pledges.



Chi Delta members engage in some pointed communication with member Carol Hargis.

Carol Anthony  
Nellie Churchwell  
Carol Fray, *historian*  
Gay Gladden, *social chairman*  
Carol Hargis, *song leader*



Margaret Harris, *historian*  
Peggy Hellen, *corresponding secretary*  
Pam King, *vice president*  
Lois Kirkpatrick, *reporter*  
Anne Landes







Sharon Lefler, *pledge mistress*  
Rita Lewis, *pledge mistress*  
Susan Moss, *rush chairman*  
Lynda Nelson, *president*



Cheryl Palmer, *recording secretary*  
Donna Pike, *social chairman*  
Margie Royston, *rush chairman*  
Debbie Tate, *parliamentarian*

Delta "chorus" practices for Christmas banquet.







# Competition



## Student body elected male as cheerleader

Playing the vital role of arousing school spirit, the OBU cheerleaders were one of the greatest single factors in the support of the athletic activities of Ouachita Baptist University. Serving as captain, Kathy Otwell worked along with the other cheerleaders to produce signs and cheers to inspire the athletes. This year a male cheerleader, Butch Reeves, was elected to the squad. Their major spirit-building activity centered around the weekly pep rallies during football and basketball season. Help from various men's and women's social clubs added color and laughs to the meetings.

OPPOSITE TOP, L-R: Ann Landes, Le Ella Ratcliff;  
OPPOSITE BOTTOM, L-R: Kathy Otwell, Linda St. John, Margie Royston. TOP: Margie Royston and Nora Risher take a breather during half time of one of OBU's football games. BOTTOM, L-R: Butch Reeves, Pam King, Nora Risher.





Ann Landes



Le Ella Ratcliff



Kathy Otwell



Linda St. John



Margie Royston





TOP ROW—L-R: Jim Gilbert, James Reynolds, Bobby Freeze, Ronnie Coble, James Lough, Gary Deffenbaugh, Ray Estes, Barry Bennett, FOURTH ROW: Steve Starkey, Bob Thirion, David Easley, Mike Harris, Bob Cini, Charles Hesse, Charles Carozza, Jim Boyette,

Johnny Baker, THIRD ROW: David Stroud, David Dumond, David Barnes, Paul Sharp, Charles Rippey, Leigh Hargis, Mac Stroud, Bruce Ebird, David Crowley, SECOND ROW: Jim West, Bill Lane, Ronny Robertson, Hank Lippert, Rickey Douglas, Ray

Templeton, Steve Bourne, Danny Debaugh, Tom Rutledge, Dorvan Wiley, F TOM ROW: Phil Baker, Frank Johnson, Randy Garner, Terry Raney, Randy Eiders, Carl Snow, Charles Williams, D Winston, Bob Costner, John Nun

## Football



OBU		OPP.
16	Southeastern Oklahoma	7
23	State College of Arkansas	7
50	Mississippi College	28
*31	Arkansas A&M	14
7	Arkansas AM & N	21
7	Harding College	21
35	Austin College	28
14	Arkansas Tech	12
27	Southern State College	7
36	Henderson State College	0

\*non-conference

## Final AIC Standings

	Conf.	Season	Points	Opp.
Ouachita	5-1	8-2	246	145
Arkansas Tech	5-1	8-3	287	164
Southern State	4-2	5-5	110	150
Harding	3-3	5-5	131	151
Henderson	2-4	5-5	111	157
State College	1-5	2-8	112	193
Arkansas A&M	1-5	1-9	107	215
Arkansas AM & N	X	6-3	196	128

OPPOSITE BOTTOM: Manager Roscoe Stidman wipes the brow of tired Steve Bourne during a break in the action. BOTTOM: Leading the Tigers to a share of the AIC football crown were coaches Dennis Pate, Quintus Crews, Head Coach Buddy Benson and George Baker.



# Football

OPPOSITE TOP: Managers for this year's team were Ernest Romero, Bobby Robertson, Larry Wood, Rusty Taylor and Roscoe Stidman. OPPOSITE BOTTOM: Substitute quarterback Mac Stroud is ridden down by an Aggie defender as he struggles to hang on to the ball. TOP: Johnnie Baker skirted around State College defenders to lead the Tigers as they rolled up 23 points against the Bears. BOTTOM LEFT: Mississippi College quarterback Andy Sumrall gets off a pass just as a Tiger defender barrels in. BOTTOM RIGHT: Slotback Charles Carozza slips through the Mississippi College defense during Ouachita's rout of the Choctaws.







**OUACHITA vs. SOUTHEASTERN STATE COLLEGE** — The Tigers opened at Durant, Okla. with a come-from-behind 16-7 victory over the Savages. Johnnie Baker and Bruce Efird contributed the scoring with two touchdowns and a field goal.

**OUACHITA vs. STATE COLLEGE OF ARKANSAS** — Traveling to Conway for their conference opener, the Tigers yielded only 73 yards in defeating SCA 23-7. The Tigers made it to the scoreboard with touchdown runs by Johnnie Baker, Charles Carozza and Barry Bennett and successful conversion and field goal boots by Bruce Efird.

**OUACHITA vs. MISSISSIPPI COLLEGE** — In rolling up a 50-28 rout over the Choc-taws, the Tiger offense ground out 616 yards including 421 on the ground. Half-back Johnnie Baker accounted for 230 yards in 20 carries and four touchdowns.

**OUACHITA vs. ARKANSAS A&M** — Another victory, this one a 31-14 margin over the Weevils, saw the Tigers grind out 601 yards rushing, with 289 of them contributed by Johnnie Baker. Scoring in the game came from runs by Baker, a Barry Bennett-to-James Reynolds pass, a Bennett-to-Carozza flip and conversions by Bruce Efird.





**OUACHITA vs. A.M.&N**—The Tigers' first loss of the year came at the hands of the A.M. & N. Golden Lions at A.U. Williams Field Oct. 17. The Lions held the league-leading OBU offensive unit to only 161 yards including 61 on the ground.

Ouachita scored on its first possession of the third quarter with a 61-yard pass from Barry Bennett to David Dumond. Bruce Efird added the extra point.

A fourth quarter touchdown run off an intercepted pass ended the Lions' scoring and Tiger Barry Bennett suffered a concussion late in the ballgame.

**OUACHITA vs. HARDING** — Another loss of 21-7 marred OBU's clash with Harding at A.U. Williams Field. The Bison collected 190 yards on the ground and 204 in the air.

**OUACHITA vs. AUSTIN COLLEGE** — Taking a break from the conference schedule, the Tigers met Austin College in Sherman, Tex. and came away a 35-28 winner. All the points in the first half were made by Johnnie Baker with three touchdowns, and by David Dumond with a pass from Barry Bennett.



James Reynolds, All-AIC



David Stroud, All-AIC

## Football

**OUACHITA vs. TECH** — In a homecoming duel the Tigers upset league-leading Arkansas Tech 14-12. Defensive back Jim Boyette set up the first Tiger score with a 55-yard punt return and moments later Johnnie Baker scored on a 20-yard sweep. Boyette scored the winning points in a third quarter touchdown.

**OUACHITA vs. SOUTHERN STATE**—The Tigers defeated Southern State 27-7 in the home finale with scores turned in by David Dumond, James Reynolds, Johnnie Baker and Bruce Efird.

**OUACHITA vs. HENDERSON**—Soundly trouncing the Reddies 36-0 in the final game, the Tigers grabbed a share of the AIC championship.

Seconds into the game, Tiger defenders swarmed Reddie Charlie Walker in the end zone for a safety. After the HSC kick the Tigers drove 51 yards for the score capped by a 1-yard plunge by Barry Bennett. Bruce Efird added the extra point.

Midway in the second quarter Efird kicked a 26-yard field goal making the score 12-0.

The first Tiger score of the second half came on a 9-yard touchdown run by David Crowley. After the extra point and a field goal made it 29-0, Charles Corozza scored on a 4-yard pass from Bennett.





OPPOSITE TOP: Quarterback Barry Bennett (19) hands off to tailback Johnnie Baker (42) as the little Ouachita running back heads for another big gain up the middle against the Muleriders. OPPOSITE BOTTOM: Johnnie Baker follows his blocker into the thick of the Southern State defense as the Mulerider tacklers swarm in to close up the hole. TOP LEFT Jim Boyette (22) pulls down Tech quarterback John Pirpich from behind to prevent the Wonder Boys' 2-point conversion attempt and save the victory and a share of the AIC championship for the Tigers. TOP RIGHT: Jim Boyette (22) pursues Wonder Boy star tailback Larry Brown, who was able to pick up only 82 yards rushing against the Tiger defense. BOTTOM: Dr. Daniel R. Grant joins in the Tiger victory celebration after the 36-0 trouncing of Henderson.



## Tiger Basketball

Crippled by the loss of two expected returning starters before the season opened, the Tigers found victories extremely scarce in the early going and spent all of December near the bottom of the conference standings—they won only one of their first four league games.

Carrying a 2-8 record after the holiday break, the Tigers were left for dead by most AIC observers.

But then Ouachita managed to pull off one of the more surprising turnabouts in the history of AIC basketball. With the addition of Vietnam veteran Tommy Patterson at semester, Coach Bill Vining's young club jelled and began to reel off victories. By the last of January they had evened their AIC record at 5-5.

Then the Tigers launched a winning streak that was not to end until they had piled up ten straight victories.

During that period they singlehandedly tossed the AIC standings into turmoil, forcing favored Henderson out of the race with two upset victories and defeating league-leading Southern State and second-place Arkansas AM&N.

Invited to the District 17 NAIA Playoffs in Pine Bluff, the Tigers polished off Arkansas Tech in the first game to knock the Wonder Boys out of a second straight trip to Kansas City and defeated the only team they hadn't been able to beat in regular season play.

AIC-champion Southern State edged Ouachita 66-60 in the playoff finals.





## Football



OPPOSITE TOP: Bobby Freeze and another unidentified Tiger defender gang up to halt a Harding quarterback sweep. TOP: Half-back Jim Gilbert and Head Coach Buddy Benson take a few moments on the sideline to discuss strategy.



Johnnie Baker, All-AIC



Barry Bennett, All-AIC



Ronnie Coble, All-AIC



OPPOSITE TOP: State College defenders watched while Tommy Patterson got off a short jump shot. OPPOSITE BOTTOM: The Tiger starters started their games with a pregame huddle at midcourt. TOP: Coach Bill Vining took a Ouachita team expected to finish in the AIC's second division and led them all the way to the NAIA playoffs.



Tiger team members included (left to right) Nelson Catalina, Ted Berry, Ted Hall, Jerry Thomason, Jim Hamilton, Howard Cummins, Tommy Patterson,

Bobby Stack, Frank Mitchell, Melvin Brown, Hugh Blackmon, David Proffitt, William Hodges, Richard Hargadine and

Ronnie Robinson. FRONT: Assistant Coach Jake Shambarger, Head Coach Bill Vining and Manager Ronnie Ray.



## Scores

OBU		OPP.
62	Oklahoma Baptist	70
89	John Brown University	80
73	East Texas Baptist	78
66	Hendrix	77
76	State College of Arkansas	86
91	Arkansas A&M	75
67	Southern State	81
57	East Texas Baptist	69

### McNEESE HOLIDAY TOURNAMENT

66	Louisiana Tech	108
67	McNeese College	80
70	Harding	58
83	Arkansas AM&N	85
106	College of Ozarks	73
89	Arkansas College	45
83	Arkansas Tech	93
94	Hendrix	63
100	State College of Arkansas	78
71	Henderson State	62
86	Arkansas A&M	77
76	Southern State	60
71	Henderson State	70
86	Harding	76
98	Arkansas AM&N	93
85	College of Ozarks	84
87	Arkansas College	65
61	Arkansas Tech	71

### DISTRICT 17 NAIA TOURNAMENT

94	Arkansas Tech	89
60	Southern State	66







OPPOSITE TOP: Nelson Catalina and Al Flanigan of Southern State squared off for this jump ball in the Tigers' easy win over the Muleriders here. OPPOSITE BOTTOM: Tommy Patterson worked his way along the baseline to hit two against College of the Ozarks. TOP: Jerry Thomason pursued the Scots' Wendell Hawkins defensively in the Tigers' win over Arkansas College here. BOTTOM: David Proffitt picked up this loose ball as Howard Cummins and an Arkansas College player discovered that basketball can be a rough game.



## Basketball

OPPOSITE TOP: The Ouachita bench cheered as the Tigers came up with a last-second win over the Reddies. OPPOSITE BOTTOM LEFT: Henderson's Don English had to scramble to get away this pass with defensive pressure from Jerry Thomason and Frank Mitchell. OPPOSITE BOTTOM RIGHT: The scoreboard told the story of Ouachita's upset victory over Henderson at Rockefeller Field House. TOP: Jim Hamilton got off a short jump shot against the Reddies as the Tigers came from behind to defeat Henderson on the Reddies court. BOTTOM: After clenching a victory, Ouachita starters Nelson Catzina, Frank Mitchell, Jim Hamilton and Tommy Patterson watched as the substitutes took over.







## Tigerettes

The Tigerettes posted a 19-2 regular season record with both losses coming to defending national champion Wayland Baptist College. Coached by Miss Carolyn Moffatt, the Tigerettes ran up 18 wins between the losses to Wayland.

The Tigerettes opened the regular season against Wayland in a two-game series which they tied with the Flying Queens. They then followed with a win over Tech and a sweep of Stephen F. Austin to close out December's competition.

In January the Tigerettes opened with victories over Raytown and Seminole Junior College. They followed with wins over Stephen F. Austin, Mississippi State College for Women, Arkansas Tech and Southern State.

In their final month of regular season the Tigerettes took games from Seminole and Belmont. They then entered the Houston College Invitational where in the opening round they defeated Northwest Louisiana before losing in the finals to Wayland. In their final in-state game the Tigerettes defeated the Southern State Riderettes.

With Carol Bollinger, Lin Gamble, Lana Sloan, Rae D. Willis, Jeanette Sciba and the addition of freshman Gwen Bachman, the Tigerettes were expected to defend their State AAU title and to be high in the rankings at the National AAU Tournament.





OPPOSITE TOP: 6'11 freshman Gwen Bachman towered over teammates Lin Gamble and Carol Bollinger. OPPOSITE BOTTOM: Tigerette team members, left to right: Carol Bollinger, Lin Gamble, Peggy Bennett, Gwen Teal, Rae Dee Willis, Margene Stack, Gwen Bachman, Glenda Knott, Lana Sloan, Lynn Sooter, Pat Edwards, Diana Henderson and Jeanette Sciba. TOP: Jeanette Sciba was surprised when the referee called a foul on her in game with Stephen F. Austin. BOTTOM: Carolyn Moffatt pointed out weaknesses in the opponents defense.

# Tigerettes







OBU		OPP.
25	Rangers	26
62	Scott	30
63	Mexico	39
60	Mexico	57
64	Piperettes	54
55	Piperettes	45
65	Belmont	49
75	Southern State	34
45	Wayland	53
47	Wayland	63
57	JFK	55
56	JFK	44
52	Wayland	35
35	Wayland	45
60	Arkansas Tech	42
74	Arkansas Tech	38
96	University of Arkansas	24
72	Southern State	36
53	Southern State	40
64	Greenbrier	24
70	England	43
54	Southern State	50
79	American Queens	33
71	Temple	46
49	Midwestern	64
75	JFK	60
70	Silverton	58
60	Real Refrigeration	48
67	Mexico	47
53	Wayland	58
44	Raytown	57
53	Raytown	45



OPPOSITE TOP: Lana Sloan scored fast break lay-up against Stephen F. Austin College. OPPOSITE BOTTOM: Roscoe Stidman was considerably shorter than Tigerettes Glenda Knott and Margene Stack. OPPOSITE BOTTOM: Coach Carolyn Moffatt congratulated Margene Stack on her play against Belmont. TOP: As Lyn Gamble watched, Lana Sloan won this tip in the game with Belmont. BOTTOM: Gwen Bachman won the opening tip in the Tigerette's game against Belmont.

## 1970 Swimming

The 1970-71 Tiger Sharks finished 4th in the AIC's regular season competition. The swimmers, coached by Bill Goff, finished below their pre-season expectations due to the loss of several key performers.

Freshman Howard Hart set Ouachita records in the 500 yard freestyle, 1000 yard freestyle, and the 200 yard backstroke while sophomore Bernie Hargis broke the OBU record in the 200 yard breaststroke. Randy Russell served as team captain.





OPPOSITE TOP: Howard Hart takes a breather after a practice session. OPPOSITE BOTTOM: Members of relay team; Randy Russell, Brad Harper, John Hodges, and Tom Poe. TOP: Members of relay team; Randy Russell, Bernie Hargis, Howard Hart and John Hodges. BOTTOM: Coach Bill Goff led his swimming team to a fourth-place AIC finish last year, the highest ever for Ouachita in the conference standings.



# Swimming



1  
3

SCORES:  
1969-1970

OBU		OPP
48	HSC	52
55	SSC	43
19	Hendrix	73
20	HSC	80
41	Hendrix	59
55	HSC	46
47	SSC	47
42	SCA	71
57	HSC	49
42	Harding	63
45	Hendrix	58
53	HSC	48
34	SSC	26
38	Harding	65

OPPOSITE TOP LEFT: Ken Brown dives in during a timed practice session. OPPOSITE TOP RIGHT: Tom Poe sometimes doubled as timekeeper, keeping the stopwatch on a teammate during a practice lap. OPPOSITE BOTTOM: Bernie Hargis was a first-year swimmer for the Tiger Sharks. BOTTOM: Howard Hart shows his form on the backstroke.





## Track Team

Going into the 1970 track season, Track Coach Bob Gravette looked forward to a successful season.

Although the thinclads lost some key personnel from the previous year, there was the addition of several key newcomers including high-point-man Mike Childress.

The Tigers placed fourth in the AIC meet in Little Rock, edging out Harding by one point, 34-33.

Leading the competition were Southern State with 70 points, State College with 66 and Arkansas Tech with 38.

Ouachita placed first in one event, the medley relay with a time of 3:30.6.



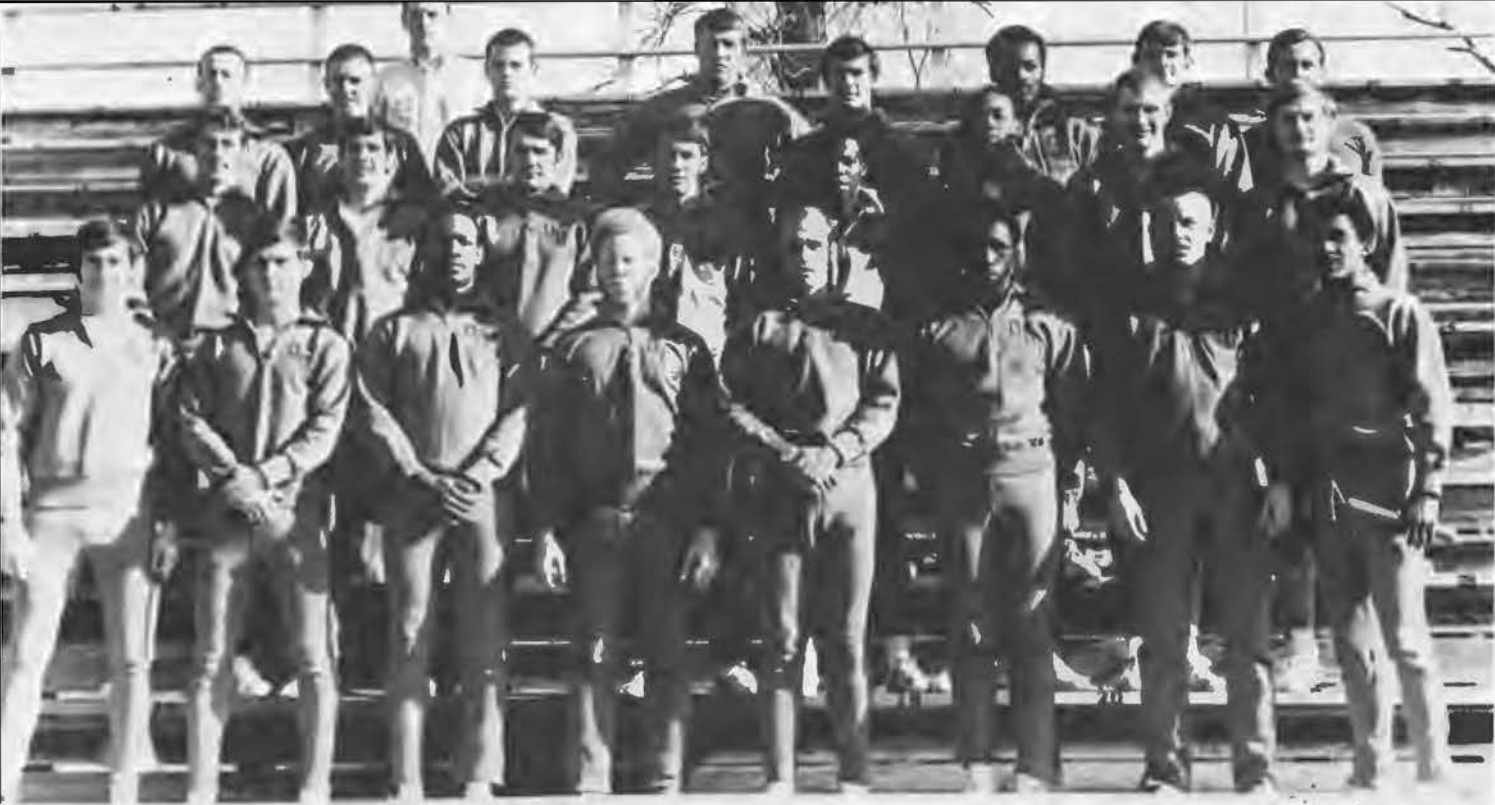

Track Team, TOP ROW: Ronnie Daniels, Larry Rapper, Mike Meeks, manager, Tony Hardin, Tom Jones, Steve McMichael, Johnnie Watson, Ed Graves,

Richard Wooten, SECOND ROW: Spencer Honey, Buzz Andrews, Bogie Price, David Deere, Larry Hatchett, E. J. Outley, Steve Bowlin, Ed Jarvis, BOTTOM ROW: Gerald

Fuller, Cliff Clements, Doug Foster, Lawrence Cook, Robert Post, Tom Gulley, Gary Furney, Dwight Griggs.



OPPOSITE TOP: Doug Trent gets a little sideline encouragement from manager Mike Meeks as he paces his opponent. OPPOSITE BOTTOM: A runner gets ready for an important race. LEFT: Relay team members take the handoff for their leg of the race in an afternoon meet at Ouachita.



## Track

OPPOSITE TOP: Steve McMichael goes over the bar as he records another winning pole vault in an AIC track meet. OPPOSITE LEFT: Head Track Coach Bob Gravette talks with a high school coach during the Ouachita Relays. OPPOSITE RIGHT: Tom Jones pondered briefly before throwing the discus in a AIC meet. TOP: One of the AIC's star discus throwers, Tom Jones was also among the conference leaders in shot put competition. BOTTOM: Running cross-country for Ouachita were: L-R: Gerald Fuller, Ronnie Daniels, Spencer Honey, Bogie Price and David Deere.

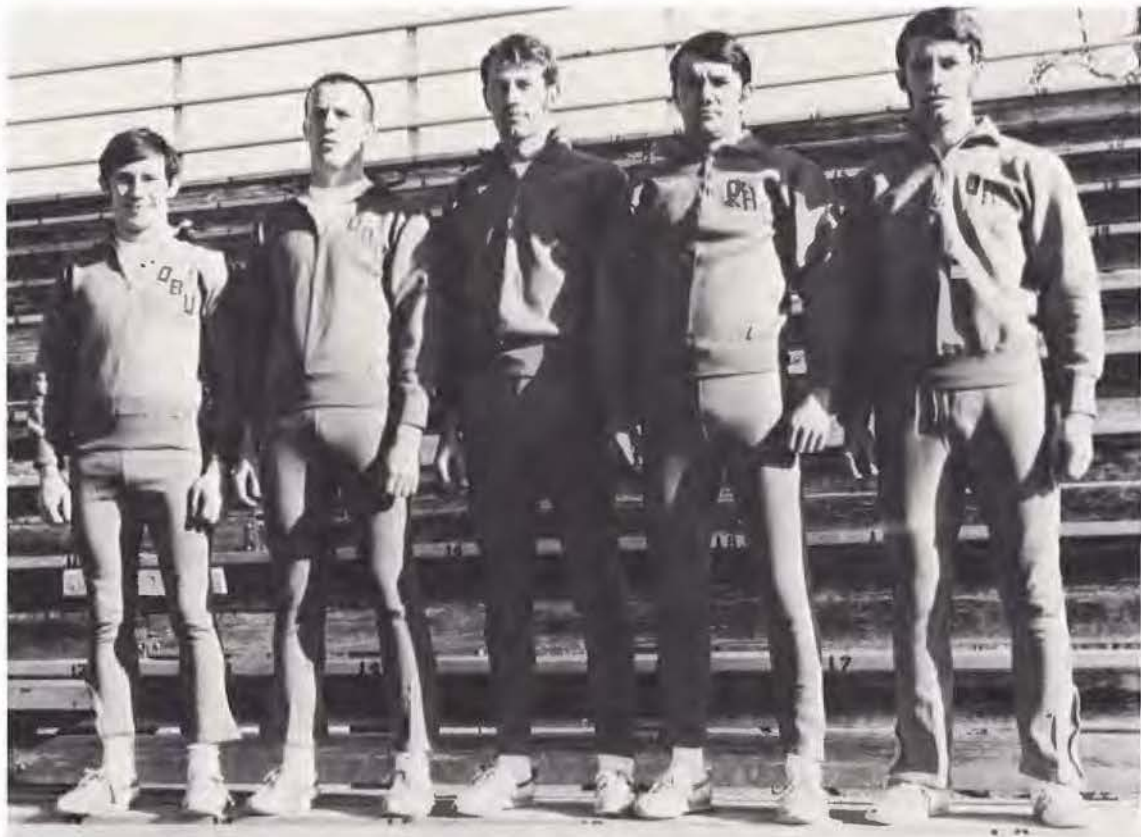





## Women's Tennis

The 1970 women's tennis team finished the season with a 2-1 record with wins over Southern State, 5-4, and Arkansas Tech, 4-3. Their only loss was to Henderson, 6-3.

The team, coached by Mary Ann Otwell, placed first in the Arkansas Women's Extramural Sports Association tournament when they scored 15 points to runner-up Henderson's 14. Carol Bollinger won the singles competition over Muggs Smith of Henderson 6-2 and 6-4 in the finals. She then teamed with Jeanette Sciba in the doubles competition, defeating Henderson 4-6, 9-7 and 7-5.

In the Southern State Invitational, Carol again won the singles then paired with Jeanette Sciba again to take the doubles. Carol finished the year by being named the top women's player in the state by the U.S. Lawn Tennis Association.



TOP: Carol Bollinger, the winner of almost every state women's tennis title, was this year named the top women's player in Arkansas. BOTTOM: Tennis team members: Carol Bollinger, Pat Edwards,





Members of team: TOP ROW: Brent Tolson, Walter Bruening, Melby Moore, Dale Martin, Randel Everett, Richard Lusby, John Fortenberry, Dr. Raymond Coppenger, coach. BOTTOM

ROW: Mark Gunter, Tom Farris, Ken Wasson, Gary Kimberling, Steve Minner.



## Men's Tennis

The 1970 Ouachita tennis team played an 18-game schedule climaxed by a fourth-place finish in the AIC meet. Mike Pellizza finished third in the singles competition then teamed with Bill O'Dell and came out in third place in the doubles competition.

Dr. Raymond Coppenger served his first year as tennis coach.

Steve Minner gets off a serve in an AIC tennis match.

## 1970 baseball

The 1970 Tigers won a share of the AIC Championship with State College giving the Tigers four consecutive conference titles. Under the leadership of Coach Jake Shambarger, the Tigers finished with a 8-4 conference record and 19-14 overall record.

The Tigers shut out both AM&N and State College to win the NAIA District 17 Tournament. Second baseman Bubba Cope was named to the NAIA All American second team while teammates Bobby Cheatwood, Mike Tygart, and Richard Hargadine were named to the All-AIC Team.

The Tigers traveled to the NAIA National Tournament where they won their opening round game with Valdosta.



BACK ROW: Allen Eaton, manager; L. Linam, Gary Haver, Larry Wilson, R.





OPPOSITE TOP: Buddy Adcock recorded a 3-2 mark as one of the Tigers' leading hurlers. OPPOSITE BOTTOM: There were congratulations all around as the Tigers won the right to represent NAIA District 17 in the regional tournament. TOP: A close call at first base, but the Ouachita baserunner beat the throw as the Tigers combined good baserunning with timely hitting for another win.



er, coach. SECOND ROW: Bubba Cope, ob Jones, Bobby Bush, Mike Tygart, Paul Lancaster, Paul Brown, Max Briley, Roger Pattillo, Jim Fritte, and Bill Hartle.

FRONT ROW: Mike Ledbetter, Larry Barker, Jim Boyette, Ted Viala, Steve Peoples, Bobby Cheatwood, Rodger Sledge, Paul McNabb, and James Moore.



## Baseball

OPPOSITE TOP: An AM&N batsman awaited the throw from the Ouachita pitcher in a game the Golden Lions lost, 1-0. OPPOSITE BOTTOM: A late throw produced another run for Ouachita in a game with Harding. TOP: A familiar scene at Rab Rogers Field was Coach Jake Shambarger discussing an upcoming hitter with his pitcher and catcher during the game with East Texas Baptist. BOTTOM: A Ouachita slugger produced two runs with this blow.





## 1970 scores

OBU		OPP.
9	Arkansas AM&N	13
3	Arkansas AM&N	3
1	Henderson	3
2	Henderson	5
1	S. E. Oklahoma	3
1	S. E. Oklahoma	2
1	Buena Vista	0
3	Buena Vista	5
2	Centenary	4
3	Centenary	2
12	Southern State	4
18	Southern State	1
6	State College	5
2	State College	4
1	Arkansas Tech	3
3	Arkansas Tech	2
3	Westark	5
8	Westark	0
4	Ozarks	0
13	Ozarks	2
2	Ozarks	1
7	Ozarks	8
1	Henderson	3
1	Henderson	2
9	Baptist Christian College	3
5	Baptist Christian College	4
3	Harding	5
6	Harding	4
11	Valdosta	8











# Faces





Freshman Class Officers

Bogan Morgan, president; Debbie Dethrage, president; Virginia Adams, secretary; Kathy treasurer.





John Abbott — *Malvern*  
 Gene Adair — *Arkadelphia*  
 Virginia Adams — *Forrest City*  
 Bible Mae Anderson — *Gurdon*  
 Jo Keah Anderson — *Walnut Ridge*



Jim Archer — *Little Rock*  
 Pamela Baker — *Taejon, Korea*  
 Paulo Cesar Barbosa — *Rio de Janeiro*  
 Ricky Barrington — *Augusta*  
 Bill Ballard — *El Dorado*



Lynn Beacham — *Irving, Texas*  
 Beverly Beadle — *Little Rock*  
 Sheila Bechtelheimer — *Camden*  
 Robert Belsham — *Springfield, Va.*  
 Ted Berry — *Arkadelphia*



Wanda Bickham — *Texarkana*  
 Johnny Birdsong — *Heber Springs*  
 Kathy Bittle — *Clinton*  
 Flora Blackmon — *Arkadelphia*  
 Woody Blann — *Hampton*



Vicki Bluhm — *Stuttgart*  
 Jack Boatman — *Marion*  
 Bonnie Bobo — *Hope*  
 Ray Bollen — *Friendship*  
 Max Bonds — *Clinton*



Nancy Bones — *Gurdon*  
 Larry Bottrell — *Crossett*  
 Steve Bowlin — *Rison*  
 Laura Bradley — *Searcy*  
 Randy Bradley — *Alma*



Larry Brisco — *Lavaca*  
 Linda Brown — *Foreman*  
 Melvin Brown — *Marion*  
 Mary Ruth Brummett — *Lonoke*  
 Fannie Burk — *Wheeler Springs*



# Freshmen

Mike Burke — *Texarkana, Texas*  
 Amy Burnett — *Beebe*  
 Gloria Bush — *Chidester*  
 Kathy Ann Byrd — *Kendall Park, New Jersey*  
 Donna Cabe — *Waldron*



Susan Carson — *Pine Bluff*  
 Becky Chesser — *Carlisle*  
 Diane Childs — *Lexa*  
 Buck Clemons — *Hope*  
 Gerry Click — *Pine Bluff*



Beverly Coates — *Little Rock*  
 Susan Coats — *Pine Bluff*  
 Earl Coleman — *Dallas, Texas*  
 Judy Cooper — *West Helena*  
 Jamie Cranoe — *Forrest City*



Rosamond Crawley — *Forrest City*  
 Susan Crosby — *Little Rock*  
 Sharon Cunningham — *Coweta, Oklahoma*  
 Tony DaMota — *E. Rio, Brazil*  
 Charlotte Daniel — *Warren*



Dr. Daniel Grant takes time out from the OBIJ-Southern State football game to talk with fre



Jim Danner — Searcy  
 Cathy Davis — Little Rock  
 Elizabeth Davis — Hot Springs  
 Jibbie Davis — Russellville  
 Kathy Davis — Stephens



Olivia Deere — Little Rock  
 Charla Deese — West Helena  
 Mary Ann Deggs - Crossett  
 Susan Delaughter — Sparkman  
 Bob Dennis — Hot Springs



Debbie Dethrage — Little Rock  
 Debbie Dingler — Donaldson  
 David Dover — Batesville  
 Hershal Downs — Hope  
 Sandra Duffey — Little Rock



Nancy Dunham — Little Rock  
 Martha Earl — Little Rock  
 Frances Eason — Arkadelphia  
 Linda Easterling — Little Rock  
 Carol Edwards — Helena



Judianne Edwards — Helena  
 Bill Elliff — Little Rock  
 Bruce Ellison — Little Rock  
 Carol Enloe — Jefferson City, Missouri  
 Pam Estes — Arkadelphia



Suhail Fahoum — Nazareth, Israel  
 Linda Fisher — Arkadelphia  
 Gretchen Flack — Little Rock  
 Cindy Floyd — Nashville  
 Jim Fortenbury — North Little Rock



Carolyn Forward — El Dorado  
 Douglas Foster — Sherman, Texas  
 Teresa Francis — Jacksonville  
 Roy Dean French — Fort Smith  
 David Frensley — Lexa

# Freshmen

Gary Furney — Sulphur Springs, Texas  
 Mary Furrey — Washington, D. C.  
 Nancy Gaines — Dexter, Missouri  
 Arvene Giles — Sparkman  
 Lynn Gilstrap — Little Rock



Rita Kay Gladden — Wharton, Texas  
 Diann Glenn — Little Rock  
 Gayle Glover - Little Rock  
 Bernice Golden — Amity  
 Sherry Golden — Benton



Shirley Grant — Arkadelphia



Linda Green — Mineral Springs



Gregg Greenway — Little Rock



Eileen Guinn — Booneville



OPPOSITE: All freshmen are required to wear beanies





Edward Hale — *Little Rock*  
Ted Hall — *Mountain View*  
Jim Hamilton — *Fort Smith*  
Lynn Harper — *Sheridan*



Howard Hart — *Shreveport, Louisiana*  
Beverly Hawkins — *Heber Springs*  
Carolyn Hawkins — *Fort Smith*  
Kathy Haygood — *Indianapolis, Indiana*



# Freshmen

Debbie Headrick — *Sao Paulo, Brazil*  
 Lowell Hettick — *Palmyra, Illinois*  
 Harriet Hickles — *Hope*  
 Holly Hicks — *Nashville, Tennessee*  
 Cindy Hogue — *Benton*



Raelyn Hollingsworth — *Little Rock*  
 Karla Hope — *Prattville*  
 Kay Howard — *Mineral Springs*  
 Lisa Howell — *Hope*  
 Diane Hughes — *Bismarck*



OPPOSITE: Mike McNabb, freshman, took part in the donation of blood to the Arkansas Red Cross Blood Drive last fall. RIGHT: Eddie Stover raises his hand to question a point during a journalism class discussion.





Shelia Imus — *Brinkley*  
 David Ivy — *Bismarck*  
 Patricia Lynn Jackson — *Huntsville*  
 Janet Jernigan — *Little Rock*  
 Michael Jett — *Waldron*



Alvin Johnson Jr. — *Malvern*  
 Linda Johnson — *North Little Rock*  
 Pam Johnson — *Hot Springs*  
 Jennifer Jones — *Little Rock*  
 Terry Kesterson — *Umpire*



Joe David Key — *Hope*  
 Janet King — *Valley Springs*  
 Peggy King — *Hope*  
 Janelle Knight — *Camden*  
 Kalla Knight — *Lincroft, New Jersey*



Vicki Koone — *Willits, California*  
 Brenda Knox — *Arkadelphia*  
 Alvin L. Lambert — *Bearden*  
 Ray Lancaster — *Benton*  
 Vicky Lane — *Essex, Missouri*





## Freshmen

Bobby Lawrence — *Belem, Brazil*  
John Lawrence — *Little Rock*  
Jerrel Lawson — *Hope*  
Chynethia Leake — *Chidester*  
Bettye Lewis — *Brinkley*



Robby Livers — *Hot Springs*  
Louise Logue — *Little Rock*  
Terry Lynn — *Harrison*  
Pam Mabrey — *Nashville*  
Sergio Manriquez — *Chicago, Illinois*



Lee Sanders, freshman, touches up his shoes before a stiff ROTC inspection early the next morning.



Robert Marple — *Little Rock*  
 David F. Marshall — *Little Rock*  
 Jacquelyn Martin — *North Little Rock*  
 Anne Masteller — *Gallatin, Tennessee*  
 Marilyn Metcalf — *Texarkana*



Marilyn Miller — *Mountain Home*  
 Arnold Mincone — *Clairton, Pennsylvania*  
 Jana Miner — *Mulberry*  
 Steve Minner — *Searcy*  
 Brenda Moore — *Fordyce*



Debby Moore — *Benton*  
 Debbie Moore — *Hope*  
 Stan Alan Moore — *Charleston*  
 Debbie Moran — *Little Rock*  
 Bogan Morgan — *Eudora*



Virginia Morris — *Pleasant Plains*  
 Marsha Morrow — *Mena*  
 Belinda Morse — *Mulberry*  
 Carolyn Mullinax — *North Little Rock*  
 Tanna Murry — *Prescott*



Sally McCarty — *Arkadelphia*  
 Lauren McCoy — *Malvern*  
 Betty McDaniel — *Donaldson*  
 Debbie McFerrin — *Springdale*  
 Earl Wayne McLaughlin — *Mineral Springs*



Martin McMurray — *Little Rock*  
 Michael McNabb — *Scotland*  
 Paulette Nalls — *Sparkman*  
 Robert Newsong — *Sulphur Springs, Texas*  
 James Nixon — *Hot Springs*



Mike Nutt — *Hampton*  
 Diane Osborn — *Alton, Illinois*  
 Brenda L. Owens — *El Dorado*  
 Dorethea Owens — *Sparkman*  
 Peggy Owens — *Alvin, Texas*

# Freshmen

Don Parker — *Malvern*  
 Stephen M. Parlier — *Little Rock*  
 Milton Pasley — *Lakewood, California*  
 Towanann Payne — *Junction City, Louisiana*  
 Peggy Pearson — *North Little Rock*

Janis Perciful — *Hot Springs*  
 Fran Peters — *Crossett*  
 Dick Phelan — *Donaldson*  
 Daniel Pike — *Angola, Africa*  
 Kathy Pitt — *North Little Rock*

Tom Poe — *Vitoria, Brazil*  
 Shelia Powell — *Mena*  
 Randy Rankin — *Eudora*  
 Larry Roper — *Carlisle*  
 Roberta Rauch — *Arkadelphia*

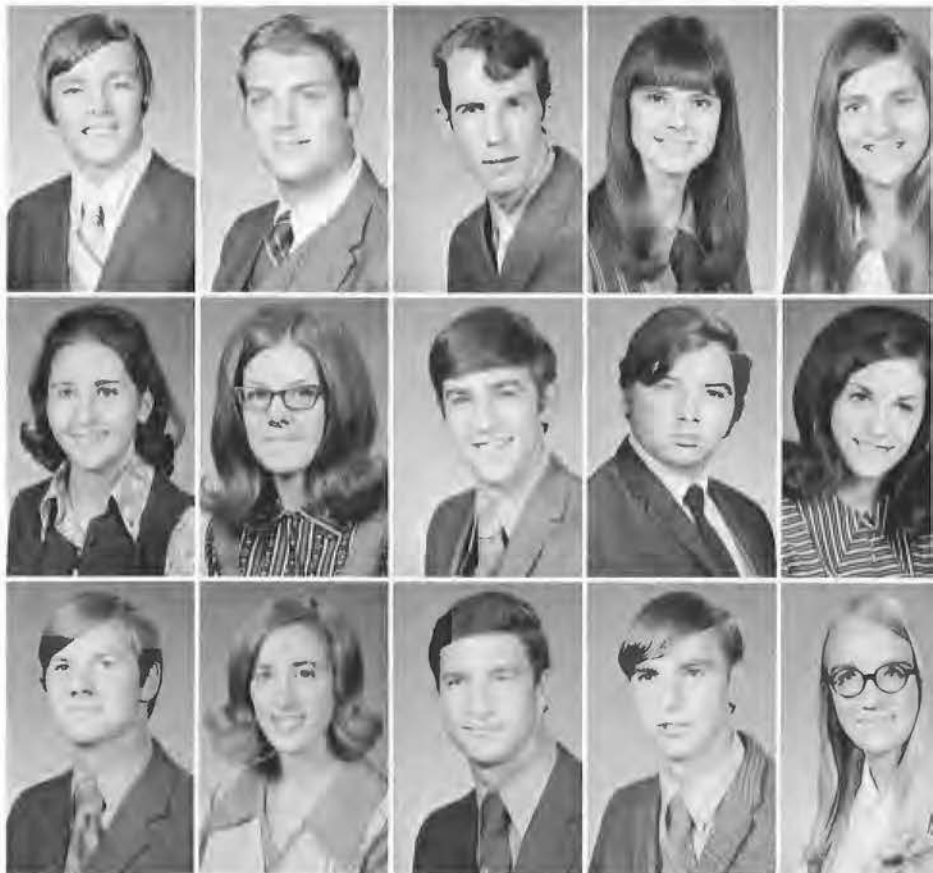





Gary Rowlett — Quitman  
 Peggy Ray — Alton, Illinois  
 Jerry Riemenschneider — Little Rock  
 Cindy Ritchie — Minden, Louisiana  
 Susan Roberts — Pine Bluff



Cathy Robinson — Benton  
 Tom Rutledge — Arkadelphia  
 Vicky Schmidt — Alton, Illinois  
 Ronald Seamans — Crossett  
 Tommie Shaddox — North Little Rock



Michael Shirley — Malvern  
 Pam Sims — Waldron  
 Julie Smith — Little Rock  
 Lisa Smith — Little Rock  
 Veda Smith — Arkadelphia



# Freshmen

John Spraggins — *Hope*  
 Danny Stack — *Ashland City, Tennessee*  
 Barbara Standridge — *Mount Ida*  
 Linda Stark — *Rose Bud*  
 Shelia Sue Stephen — *Trumann*



Keitha Story — *Silvis, Illinois*  
 Don Stroope — *Hot Springs*  
 Linda Tanner — *Denver, Colorado*  
 David Teague — *Jacksonville*  
 Connie Terry — *Mena*



Marsha Thornton — *Bismarck*  
 David Tiner — *North Little Rock*  
 Terry Tolar — *Lexa*  
 Harold Tucker — *West Helena*  
 Ann Verser — *Eudora*



Charlotte Vining — *Arkadelphia*  
 Kathy Vining — *Little Rock*  
 Becky Ward — *Hope*  
 Wayne Weathersby — *Smackover*  
 Charles Webb — *Mineral Springs*

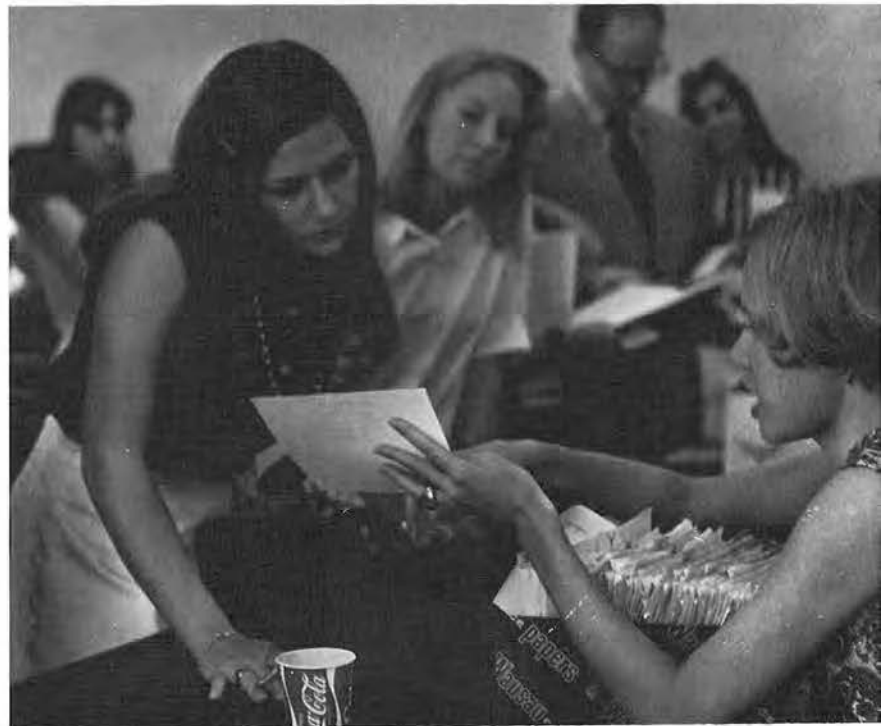



Sandra Weise — *North Little Rock*  
 Carol Whitaker — *Hot Springs*  
 Rochelle White — *Benton*  
 Zella Whorton — *Riverside, California*  
 Paula Wiggs — *Cabot*

Rachel Williams — *Donaldson*  
 Vicki Willsey — *Waldron*  
 Carolyn Wilson — *Arkadelphia*  
 Connie Wilson — *Prescott*  
 Diana Wilson — *Hot Springs*

Randy Wood — *Little Rock*  
 Diane Wright — *Rose Bud*  
 Debbie Yeldell — *Hot Springs*  
 Martha York — *Waldron*  
 Thelma York — *Warren*



OPPOSITE BOTTOM: Kathy Vining checks her trial schedule during fall registration. LEFT: Dr. Donald Seward explains a problem during a fundamental math class.





Sophomore Class Officers

Terry Davis, vice president; Susan Bunch, secretary;  
Emily Fray, treasurer; Buddy Goodwin, president



Buddy Adcock — *Little Rock*  
 Tommy Amason — *Fordyce*  
 Gayle Armstrong — *Van Buren*  
 Margaret Ann Arnold — *Malvern*  
 Ginger Ashcraft — *Pine Bluff*



Richard Askin — *Houston, Texas*  
 Becky Aylett — *Nashville, Tennessee*  
 James Babcock — *Chanute, Kansas*  
 David Bennett — *Little Rock*  
 Jan Bennett — *Ozark, Alabama*



Peggy Bennett — *Holly Grove*  
 Tony Bennett — *Aberdeen, Maryland*  
 Beverly Bentley — *North Little Rock*  
 Barbara Betts — *Indianola, Mississippi*  
 Hugh Blackmon — *Oak Grove, Louisiana*



Nancy Blankenship — *Texarkana, Texas*  
 LaNalle Booker — *Washington*  
 Becky Borland — *Arkadelphia*  
 Connie Bowie — *Augusta*  
 Mike Brewer — *Pine Bluff*



Bennett Brown — *Lancaster, Texas*  
 William Brown — *Pine Bluff*  
 Anna Bryan — *Booneville*  
 Bobby Buck — *Texarkana, Texas*  
 Cliff Buck — *El Dorado*



Susan Bunch — *Little Rock*  
 David Burleigh — *Little Rock*  
 Debbie Castleberry — *Warren*  
 Barry Chancellor — *Donaldson*  
 Michael Chesshir — *Royal*



David Cheyne — *Fort Smith*  
 Randy Clift — *Garland, Texas*  
 Elaine Clopton — *Greenwood*  
 Margaret Coats — *Pine Bluff*  
 Tamara Cockman — *Benton*



Kay Fudge, Bernie Hargis and Mark Chapel found that the cafeteria is one of the many places on campus where students can chat with each other.

## Sophomores

Ronald Coker — *Van Buren*  
 Libby Cook — *Thornton*  
 Roy Cook — *Lonoke*  
 Jimmy Cope — *Little Rock*  
 Kathy Crook — *Dubuque, Iowa*

Howard Cummins — *Royal*  
 Jim Danaher — *Pine Bluff*  
 Mike Davis — *Magnolia*  
 Terry Davis — *North Little Rock*  
 David Deere — *Sparkman*

Larry Deloney — *Hope*  
 Laurin Dennis — *Fordyce*  
 Brenda Dierker — *Grubville, Missouri*  
 Sherry Doublin — *Garland, Texas*







J.R. Duncan — *Mountain View, Missouri*  
 Junior Dunn — *Monticello*  
 J.D. Dunnigan — *DeQueen*  
 Pat Edwards — *Duncanville, Texas*  
 Marsha Ellis — *Malvern*



Dub Elrod — *Little Rock*  
 Tim English — *Cardwell, Missouri*  
 Lewis Etheridge — *Brinkley*  
 Frances Ethridge — *Sheridan*  
 Ed Falcomata — *Benton*



Nancy Farrar — *St. Louis*  
 Cherie Faulkner — *Ft. Smith*  
 Carol Fray — *Ft. Worth, Texas*  
 Emily Fray — *North Little Rock*  
 Karen Fudge — *Warren*



Gerald Fuller — *Tulsa, Oklahoma*  
 Joe Fulkerson — *Tulsa, Oklahoma*  
 Blaine Gaddis — *Little Rock*  
 Lendar Gaskins — *North Little Rock*  
 Peggy Gerran — *Little Rock*



Bill Gentry — *Searcy*  
 Sylvia Gibson — *Fordyce*  
 Gay Gladden — *Little Rock*  
 Leannetta Glenn — *Little Rock*  
 Kenny Golden — *Jones Mill*



Sheryl Lynn Good — *Jacksonville*  
 Buddy Goodwin — *Booneville*  
 Jeannie Graham — *Little Rock*  
 Duane Grigg — *Mountain Home*  
 Allan Grigson — *Little Rock*



Sammye Halbert — *Star City*  
 Janie Hampton — *Booneville*  
 Brad Harper — *Tulsa, Oklahoma*  
 Jim Hart — *Perrin*  
 Phil Hardin — *Little Rock*



Emily Fray and Terry Davis found that a game of pool was an effective way to communicate through relaxation.

## Sophomores

Bernie Hargis — *Warren*  
 Bobby Hassell — *Mt. Pleasant, Texas*  
 Susan Hassin — *Arkadelphia*  
 Bill Hatton — *Rio de Janerio, Brazil*  
 Barbara Ann Haynes — *Malvern*

Peggy Hellen — *Benton*  
 Diana Henderson — *Lake Jackson, Texas*  
 Dale Hinkle — *Green Bay, Wisconsin*  
 Ronnie Hopper — *Crossett*  
 Larry Horne — *Camden*

Brenda Hubbard — *Gurdon*  
 Diana Hugley — *Bismarck*  
 Lloyd Humphrey — *Hot Springs*  
 Debbie Hunter — *Dexter, Missouri*





Vicki Jackson — *Mulberry*  
 Gail Jameson — *Camden*  
 Andrew James — *Little Rock*  
 Mike Johnson — *Brinkley*  
 Betty Sue Jones — *Magnolia*



Randall Dean Jones — *Curtis*  
 Miles Kelly — *Arlington, Virginia*  
 Brenda Kelly — *Crossett*  
 Raymond Kincy — *Van Buren*  
 Pam King — *Arkadelphia*



Lois Kirkpatrick — *Booneville*  
 Sharon Kluck — *Arkadelphia*  
 Glenda Knott — *Bradley*  
 Ann Landes — *Magnolia*  
 Gerald Langston — *Prescott*



Jeanie Lascaro — *Hot Springs*  
 Larry Latham — *De Soto, Missouri*  
 Jimmy Lea — *Pine Bluff*  
 Don Leatherwood — *Andrews, Texas*  
 Sharon Leffer — *Stuttgart*



Sophomores realized both advantages and disadvantages of classroom communication.



# Sophomores

Rita Lewis — *North Little Rock*  
 Ira Dale Love — *Washington*  
 David Lowery — *Shaw AFB, S. Carolina*  
 Elizabeth Lumpkin — *Tulsa, Oklahoma*  
 Gayle Manning — *Springfield, Ohio*

Dorothy Jean Martin — *Waldo*  
 Gene Mason — *Chanute, Kansas*  
 Pat Matthews — *Sparkman*  
 Sandy Matthews — *Pearcy*  
 Connie Maxwell — *Waldron*

Shirley Mays — *Helena*  
 Ann Medford — *Brinkley*  
 Del Medlin — *Little Rock*  
 Paul Miller — *Camden*  
 Paula Mitchell — *Harrison*

Ruby Mitchell — *Wilmot*  
 Debbie Moore — *Denver, Colorado*  
 Debbie Moore — *Benton*  
 Linda Moore — *El Dorado*  
 John Morgan — *Magnolia*

Charlotte Morrison — *Marion*  
 Susan Moss — *Star City*  
 Tomi Motley — *De Valls Bluff*  
 Susan McCain — *Hope*  
 Shelia McCone — *Crossett*

Jana McDonald — *Benton*  
 Sandi McGuire — *Malvern*  
 Karen McKinney — *Harrisburg*  
 Gary McMahan — *Crossett*  
 Donald McMaster — *Dewitt*

Robert McMennis — *El Dorado*  
 Robert McMullen — *Ola*  
 Demaris McNabb — *Woodstock, Illinois*  
 Parker Nantz — *Ft. Smith*





Joe Fulkerson found what it means sometimes to be on the receiving end of communication.

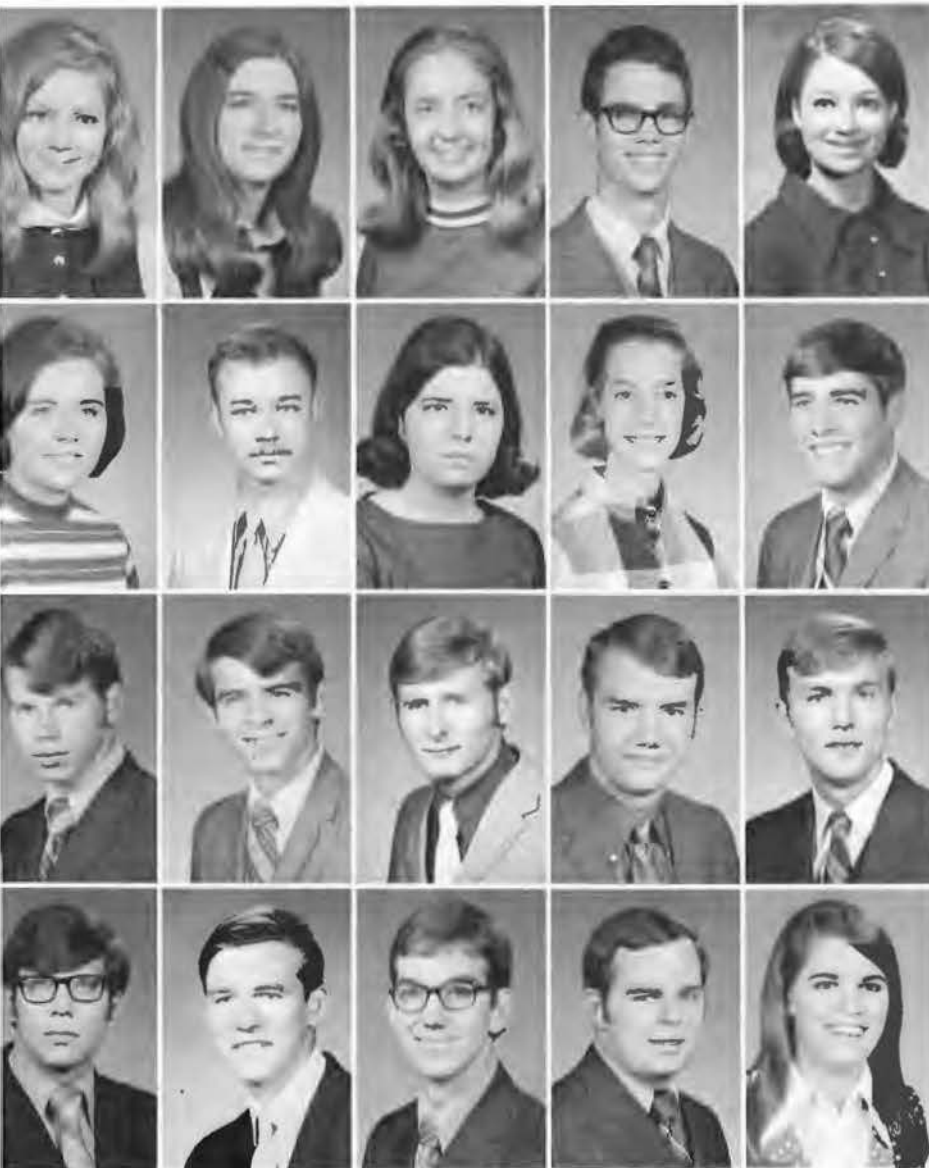

Virginia Newman — *Bonnerdale*  
 Becky Oates — *Little Rock*  
 Sharon Otwell — *Hot Springs*  
 Kenneth Overton — *Hamburg*  
 Cheryl Palmer — *Ft. Smith*

Mary Lynn Parrish — *Osceola*  
 Will Pavey — *Jacksonville, Florida*  
 Becky Pevehouse — *Malvern*  
 Phillis Peters — *Little Rock*  
 Scott Phillips — *Green Gay, Wisconsin*

David Pike — *Port West Africa*  
 John Mark Pillow — *Piggott*  
 Anthony Powell — *Mena*  
 Irwin Price — *Atlanta, Texas*  
 David Proffitt — *Dyess*

James Pruitt — *Little Rock*  
 Ronald Ray — *Bryant*  
 Butch Reeves — *Hope*  
 David Remy — *Booneville*  
 Juanne Reynolds — *Hope*



# Sophomores



Kenneth Rippey — *Booneville*



Buck Rogers — *Hot Springs*



Dan Rountree — *Gainsville, Florida*



Clyde Watson engaged in perhaps the most meaningful of communications — that with himself.

Lissa Sams — *Camden*  
 Connie Seid — *Memphis, Tennessee*  
 Laraine Shaler — *Brinkley*  
 Bob Shepherd — *Arkadelphia*  
 Vicky Shults — *Pine Bluff*



Steve Siebert — *Webster Grove, Missouri*  
 Gary Sixkiller — *Irving, Texas*  
 Mary Ben Smith — *Stamps*  
 Bob Solomon — *Pasadena, Texas*  
 Lynn Sooter — *Welch, Oklahoma*



Debbie Speck — *DeQueen*  
 Mona Sue Sperry — *De Valls Bluff*  
 Bobby Stack — *Ashland City, Tennessee*  
 Margene Stack — *Ashland City, Tennessee*  
 Becky Steele — *East Gary, Indiana*



Betsy Steele — *East Gary, Indiana*  
 Bobby Stevenson — *Booneville*  
 Rosie Strangeways — *North Little Rock*  
 Debbie Strickland — *Little Rock*







Debbie Stuckey — *Pine Bluff*  
 Doug Sutherlin — *Little Rock*  
 Jackie Tapley — *Heber Springs*  
 Debbie Tate — *Camden*  
 Diane Taylor — *Amity*



Sandy Taylor — *North Little Rock*  
 Gwynn Teal — *Splendora, Texas*  
 Rex Terry — *Tyroneza*  
 Jerry Thomason — *Valley Springs*  
 James Thompson — *Clarendon*



Judee Thompson — *Morrilton*  
 Debbie Tow — *Ft. Worth, Texas*  
 J.W. Varner — *Amity*  
 Billie Waak — *Bellville, Texas*  
 Linda Wallace — *Pine Bluff*



Jimmy Wallace — *Hamburg*  
 Mike Walston — *Houston, Texas*  
 Mary Linda Ward — *Little Rock*  
 Sandra Warren — *Ste. Genevieve, Missouri*  
 Ceila Washburn — *North Little Rock*



Clyde Watson — *Camden*  
 Ronnie Wells — *Gurdon*  
 Mary Wesson — *North Little Rock*  
 Doug West — *Dumas*  
 Jim West — *Booneville*



Steve West — *Heth*  
 Pat Westbrook — *Hope*  
 Kathie Ann White — *Delhi, Louisiana*  
 Dianne Williams — *Warren*  
 Janis Williams — *El Dorado*



Terry Williams — *White Oak, Texas*  
 Marty Woddell — *Pearcy*  
 Randal Woodfield — *Pine Bluff*  
 Edna Woodruff — *Forrest City*  
 Molly Wooten — *Garvel*

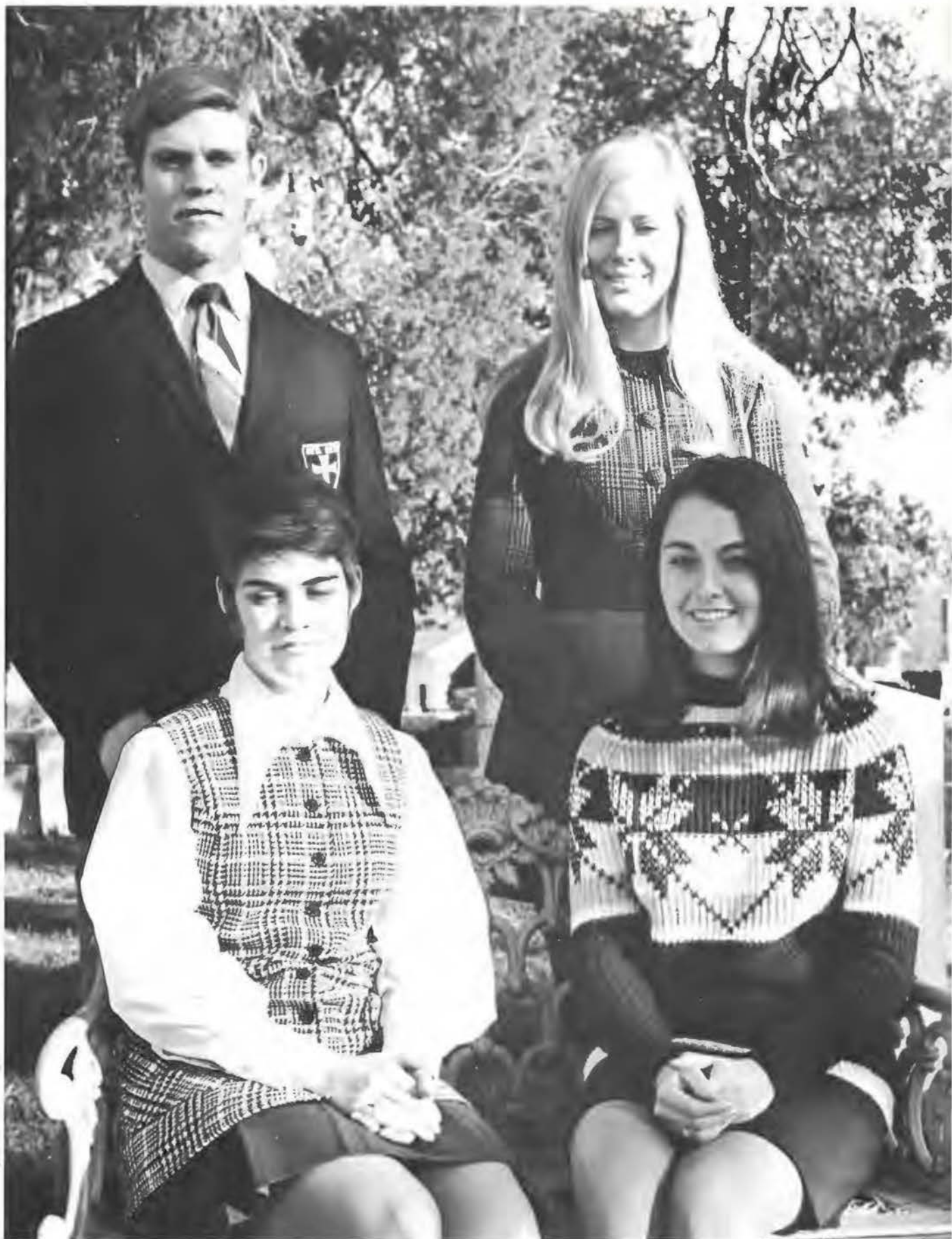

Junior Class Officers

Tim Gayle, president; Ruth Ann Smith, vice president;  
Bobbie Miller, secretary; Carol Myrick, treasurer



Marilyn Almquist — *Little Rock*  
 Buzz Andrews — *Hope*  
 Carol Anthony — *Hope*  
 Rex Babcock — *Chanute, Kansas*  
 Ted Barnes — *Little Rock*



Donna Banfield — *Hot Springs*  
 James Bean — *Horatio*  
 Mike Beaty — *Benton*  
 Bobbi Beeson — *Camden*  
 Brenda Bell — *Sparkman*



Brenda Black — *Gordon*  
 Joe Boeving — *Pine Bluff*  
 June Bollen — *Friendship*  
 Gates Booth — *Pine Bluff*  
 Mimi Boyle — *West Helena*



Mary Brewer — *Gurdon*  
 Jan Bradley — *El Dorado*  
 Brenda Brockington — *North Little Rock*  
 Ken Brown — *Dardannelle*  
 Walt Bruening — *Pittsburg, Kansas*



Donna Byers — *Hope*  
 Charles Carozza — *Nashville*  
 Mark Chapel — *Bismark*  
 Karen Chesser — *Carlisle*  
 Charlotte Chism — *Hughes*



Nellie Churchwell — *Hope*  
 Cliff Clements — *Little Rock*  
 Anne Coppenger — *Arkadelphia*  
 Bubba Cope — *Little Rock*  
 Don Couch — *Florissant, Missouri*



Carol Crabtree — *Batesville*  
 Judith Crouch — *North Little Rock*  
 Mike Crawley — *Forrest City*  
 Tom Daniels — *Fl. Smith*  
 Belinda Davis — *Little Rock*



# Juniors



Brenda Davis—*Pine Bluff*



Teresa Davis—*Walnut Ridge*



James R. DeBusk—*Heber Springs*



David Dickson—*Pine Bluff*



Michael Crawley, a science student, finds the way of communication through research and evaluation.

David Easley—*Texarkana*  
 Joe H. Edmonds—*Mountain Home*  
 William Sidney Emmons—*Benton*  
 Timothy English—*Cardwell, Missouri*  
 Brenda Everitt—*Gurdon*



Glenda Fambrough—*El Dorado*  
 Roy Feimster—*Arkadelphia*  
 Colleen Ferguson—*McNeil*  
 Ellis Fetterhoff—*Lavaca*  
 Nancy Fikes—*Benton*



Bettye Fowler—*Friendship*  
 Bobbi Fox—*Lyndhurst, New Jersey*  
 Janie Franklin—*Van Buren*  
 James Freeman—*Nashville*





Cyril Gloria—*Temple, Texas*  
 Samuel Goodman—*Camden*  
 Rebecca Green—*Little Rock*  
 Patricia Greene—*Malvern*  
 Gloria Grubbs—*Hot Springs*



Rita Guthrie—*Smithville*  
 Rich Hargadine—*Englewood, Colorado*  
 Leigh Hargis—*Warren*  
 Margaret Harris—*DesArc*  
 Mike Harris—*Prescott*



Yvonne Harris—*Fordyce*  
 Briendel Hatley—*Gurdon*  
 Barbie Hemstead—*Chidester*  
 David L. Henderson—*Little Rock*  
 Darrel Hendrix—*Hot Springs*



Two students discovered that the magic of interpersonal communication sometimes means more than the sum of the parts.



Steve Herrin—*Little Rock*



Rob Hester—*Orlando, Florida*



Glenda Hodges—*Arkadelphia*



John Hodges—*Green Forest*



Casey Kerr discovers the special problems of communication between adults and child

## Juniors

William Hodges — *Green Forrest*  
 Larry Holder — *Junction City*  
 John Holston — *Texarkana, Texas*  
 Paul House — *Jonesboro*  
 Wilma Hudson — *Helena*

Alana Ichter — *Rio de Janeiro, Brazil*  
 Ken Jerome — *Perryton, Texas*  
 Paulette Jerome — *Perryton, Texas*  
 Gene Jines — *Hope*  
 Babara Johnson — *Spokane, Washington*

Emily Jones — *Greenwood*  
 John Jones — *Gurdon*  
 Ned Jones — *Hot Springs*  
 Masha Keimov — *Hot Springs*







Misti Koonce — *Pine Bluff*  
 Lloyd Kuhn — *Hot Springs*  
 Sheryl Lathrox — *Pocatello, Idaho*  
 Mary Latimer — *Ashdown*  
 Paul Lancaster — *Benton*



Martha Lindvall — *Malvern*  
 Shirley Lock — *Arkadelphia*  
 Rachel Lollar — *St. Petersburg, Florida*  
 Jan Loucks — *Tulsa, Oklahoma*  
 Jane Love — *Carlisle*



Pat Luck — *Nashville*  
 John Mahony — *El Dorado*  
 Roger Morgason — *Mountain Home*  
 Pete Martin — *Little Rock*  
 David Metcalf — *Texarkana*



Bobbi Miller — *Mountain Home*  
 Connie Mitchell — *Benton*  
 Shelby Moore — *Crossett*  
 Debra Morrow — *Mena*  
 Mary Moyers — *Hamburg*



Craig Mullins — *Newport*  
 Nita Murray — *El Dorado*  
 Carol Myrick — *Tulsa, Oklahoma*  
 Jamie McDonald — *Higginson*  
 Ronnie McDonald — *Benton*



Lee Roy McGlone — *Prescott*  
 Cynthia McKinney — *Berryville*  
 John Patrick McKinney — *Little Rock*  
 Jena McLaughlin — *Mineral Springs*  
 Steve McMichael — *DeKalb, Texas*



Linda Nelson — *Arkadelphia*  
 Vanilla Nelson — *Camden*  
 Gwen Newton — *Bearden*  
 John Nicolini — *Richmond, Virginia*  
 Carol Oldham — *Fl. Smith*



Nellie Churchwell and Misty Koonce assisted Buzz Andrews in trying to find a lost contact lense in the library.

## Juniors

Randy O'Steen — *Hope*  
 Millie Bledsoe Owen — *Pine Bluff*  
 Patti Owen — *Batesville*  
 Stanley Owen — *El Dorado*  
 Mike Pearce — *Hot Springs*

Sandy Peoples — *Texarkana, Texas*  
 Martha Perry — *Lawel, Maryland*  
 Steve Peters — *Longview, Texas*  
 Greg Porter — *Little Rock*  
 Valerie Purley — *Dumas*

Bob Purvis — *Little Rock*  
 Patricia Ramsey — *Hot Springs*  
 Francis Ray — *Cuba, New Mexico*  
 Judith Redden — *Memphis, Tennessee*







Victor Rettmann — *Nashville*  
 Carolyn Rhodes — *Gurdon*  
 Ramona Rice — *Texarkana*  
 Ted Richardson — *England*  
 John Rocha — *Tulsa, Oklahoma*



Pat Rodgers — *Cayuga, Indiana*  
 Stan Rogers — *Arkadelphia*  
 David Rouse — *Fort Smith*  
 Becky Russell — *Warren*  
 Liz Ann Sanders — *North Little Rock*



Jeanette Sciba — *Lake Jackson, Texas*  
 Janis Seals — *Benton*  
 Margaret Silveira — *Fort Bragg, California*  
 L. T. Simes — *West Helena*  
 Roger Sledge — *Lake Cormorant, Mississippi*



Black students encountered "competitive communication" in a friendly game of dominos.



Lana Sloan — *Talco, Texas*



Jerry Smith — *Morrilton*



Judi Smith — *Zweibruecken, Germany*



Jo Anne Smith — *Camden*



# Juniors



Ruth Ann Smith — *Corning*



Sharon Smith — *Little Rock*



Lowell Snow — *Fort Smith*



Peggy Snow — *Crossett*  
Tommy Spillyard — *Pine Bluff*  
Linda St. John — *Batesville*  
Neal Sumerlin — *Arkadelphia*  
Jane Templeton — *Cabot*



Bob Thirion — *North Little Rock*  
Jane Tinsley — *El Dorado*  
Larry Torgerson — *Gurdon*  
Lori Torgerson — *Gurdon*  
Linda Vaughan — *Texarkana*



Anna Fay Waldrum — *Paragould*  
Ron Walters — *Little Rock*  
Chuck Ward — *Hope*  
Debbie Watson — *Hope*



Basting and pinning are prerequisites to machine sewing, a skill learned by Jo Anne Smith for the home ec. department.



Cleopatra Welch — *Chidester*  
 Sandra Wells — *Pittsburgh, Texas*  
 Missy Wheatley — *Hot Springs*  
 Saundra White — *Fort Smith*  
 Richard Whiteside — *Houston, Texas*



Artie Williams — *Pickens*  
 Diana Williams — *Longview, Texas*  
 Ray Williams — *Sparkman*  
 Ruby Williams — *Eagle Mills*  
 Myrtle Williamson — *Emmet*



Rae Willis — *Doraville, Georgia*  
 Larry Wilson Jr. — *Alton, Illinois*  
 Liz Ann Wilson — *Gravel Ridge*  
 Royce Wilum — *Arkadelphia*  
 Susan Yeager — *North Little Rock*



Intense concentration, interest (and sometimes boredom) are factors in classroom communication.



Senior Class Officers

Steve Peoples, vice president; Dianna Kirk, secretary;  
Mike Moore, president; Nora Risher, treasurer





Mike Anderson — *Little Rock*  
Sharon Arrington — *Hope*  
Mike Atkins — *Hope*  
Una Mae Atkinson — *Clarksville*  
Lola Avent — *Blue Mountain, Mississippi*



Tommie Ayers — *Hot Springs*  
Carolyn Barnes — *Portageville, Missouri*  
David Barnes — *St. Louis, Missouri*  
Becky Barron — *North Little Rock*  
Paul Bates — *Van Buren*



Jackie Beacham — *Irving, Texas*  
Beverly Bear — *Gurdon*  
Greta Beck — *Green Forest*  
Sheran Belshan — *Springfield, Virginia*  
Buddy Blackwood — *Fulton*



Carol Bollinger — *Brookshire, Texas*  
Jim Boyette — *Camden*  
Carolyn Brandon — *Glenwood*  
Carol Brandon — *Piggott*  
Tom Ed Brandon — *Gurdon*



Ken Brown — *Fayetteville*  
Kent Brown — *Morehead City, N. Carolina*  
Mike Brown — *Mena*  
Eddie Buffington — *Ashdown*  
Marsha Bundren — *Corning*



Nelda Bunger — *Malvern*  
Lan Burch — *Hughes*  
Sue Byrum — *Longview, Texas*  
Jack Case — *England*  
Bobby Cassady — *Hot Springs*



Tommy Chaffin — *Dallas, Texas*  
Tom Chambers — *Benton*  
Sherry Chastain — *Benton*  
Bobby Cheatwood — *El Dorado*  
Joe Childers — *Gurdon*

# Seniors

Eddie Chism—*Lexa, Missouri*  
Gary Clark—*Warren*



Linda Clay—*Springdale*  
Judy Clowers—*North Little Rock*



Charles Coble—*Van Buren*  
Sharon Coe—*Hot Springs*



Jack Cook—*Little Rock*  
Jim Cooper—*Jessieville*



George Cox—*Gurdon*  
Chris Crosby—*Shreveport, Louisiana*  
Larry Darnell—*Taylor, Michigan*  
Timothy Dean—*Hot Springs*  
Gary Deffenbaugh—*Van Buren*



Robert Dickson III—*Pine Bluff*  
Ricky Dodd—*Redwater, Texas*  
Relda Dodwell—*Curtis*  
Marilyn Doty—*Spokane, Washington*  
Bill Dull—*North Little Rock*



Debbie Dumas—*El Dorado*  
Terry Dwigins—*Dewitt*  
Michael Eagan—*Benton*  
Julia Edds—*Gurdon*



David Tate, performing on Dad's Day, rediscovered the effectiveness of music in communication.



Ray Estes—*Arkadelphia*  
 Randell Everett—*Spring Hill, Louisiana*  
 Julie Fawcett—*Ashdown*  
 Lelia Fenstermaker—*Sparks, Nevada*  
 Sharon Kay Fields—*Mena*

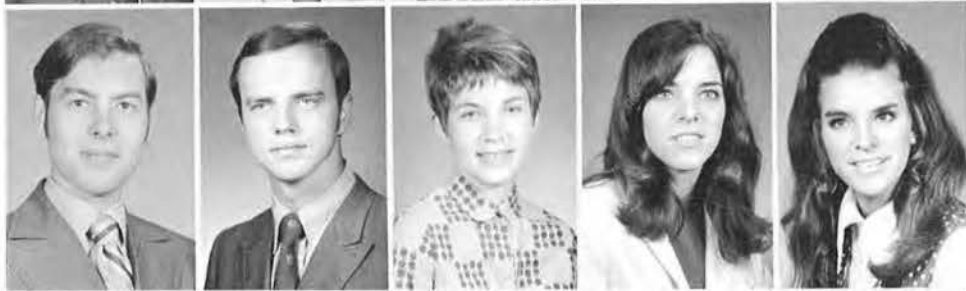

John Finley—*Ashdown*  
 Gary Fiser—*Sheridan*  
 Sue Orsburn Fisher—*Okolona*  
 Gail Flaig—*Arkadelphia*  
 Gay Flaig—*Arkadelphia*



Jackie Franks—*Greenwood*



Nancy Fray—*North Little Rock*



Becky Fulbright—*Malvern*



David Fulton—*Amarillo, Texas*



Linda Gamble—*Grand Cane, Louisiana*

Jane Thomas was selected Outstanding Senior Woman of the year.



# Seniors

Tanya Garner — *Little Rock*  
 Don George — *Hot Springs*  
 James Gilbert — *Texarkana*  
 Linda Gilbert — *Arnold, Missouri*  
 William Givens — *Lewisville*

David Glaze — *Camden*  
 Larry Glover — *El Dorado*  
 Peggy Glover — *Smackover*  
 Terry Glover — *El Dorado*  
 Victor Gore — *Hot Springs*

Euodias Goza — *Detroit, Michigan*  
 Ann Graves — *Dumas*  
 Johnny Green — *Arkadelphia*  
 Robert Green — *North Little Rock*  
 Judy Grider — *Star City*

Claudia Griffin — *Hope*  
 William Grigson — *Little Rock*  
 Carol Gumper — *Hermann, Missouri*  
 James Guthrie — *Smithville*  
 Judy Haire — *Booneville*

Jeanie Halbert — *Benton*  
 Danny Hall — *Van Buren*  
 Rick Hampton — *Santa Cruz, California*  
 Ed Hancock — *Fair Oaks*  
 Carol Hargis — *Warren*

Gerald Harkenrider — *Harrisburg*  
 Kathy Harness — *Harrison*  
 Bob Harris — *Ft. Smith*  
 Laraine Harris — *St. Louis, Mo.*  
 Rosemary Massey Harris — *Booneville*

Alfred Hartman — *Hot Springs*  
 Lidia Hatton — *Rio de Janerio, Brazil*  
 Janet Hawkins — *Helena*  
 Martha Hayes — *Van Buren*

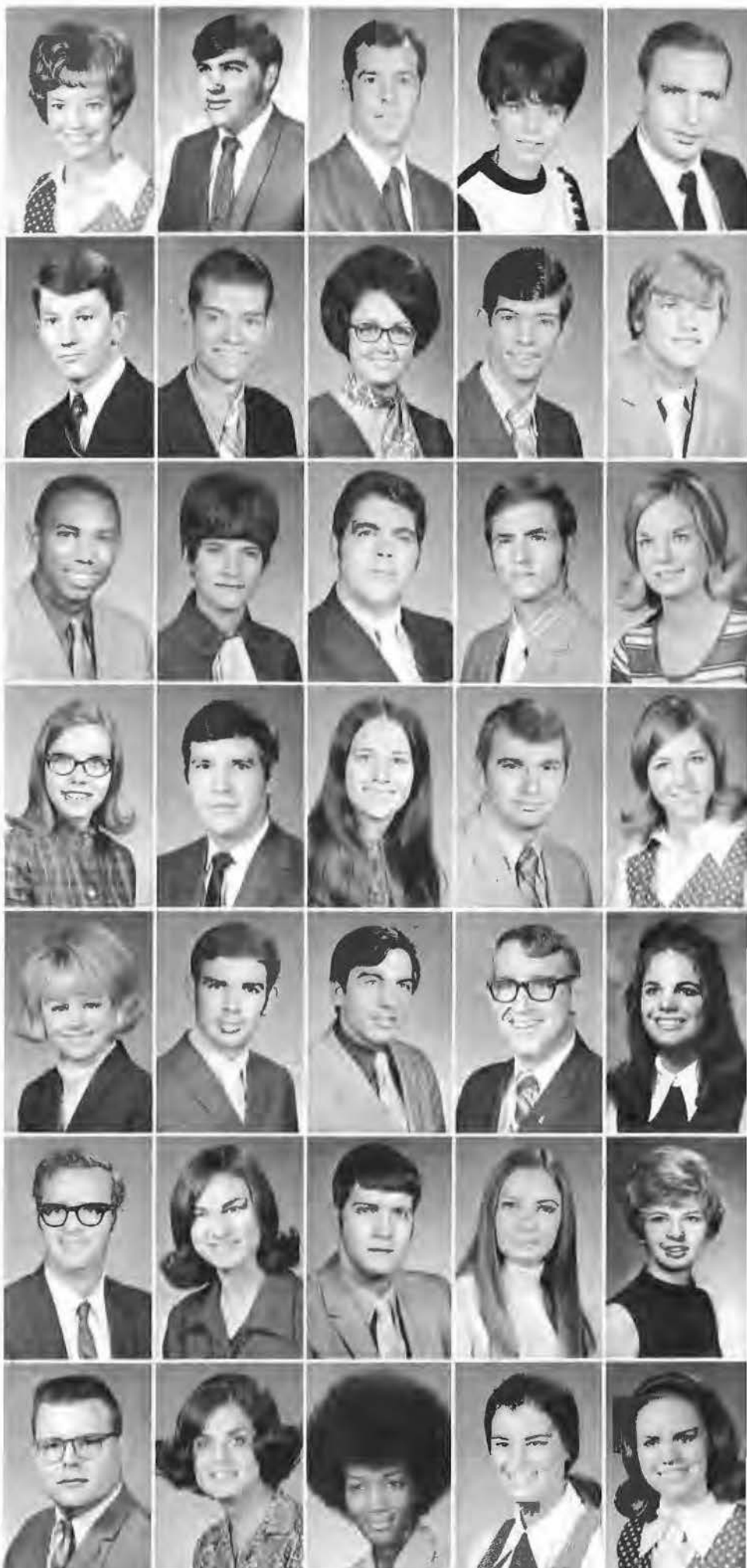



Virgil Hellums — *Little Rock*  
 Becky Helms — *Little Rock*  
 Ruth Hendricks — *Bismarck*  
 Paula Herrin — *Little Rock*  
 Karon Hill — *Hamburg*



Becky Hodges — *North Little Rock*  
 Bill R. Hodges — *Arkadelphia*  
 Martha Hogan — *Marianna*  
 Monte Hollowell — *Helena*  
 Vicki Hubbs — *Little Rock*



Bob Huckabee — *Arkadelphia*  
 Ronnie Hughes — *Bismarck*  
 Mike Hurst — *Van Buren*  
 Janet Hyde — *Forrest City*  
 Marie Hyde — *Texarkana, Texas*



Randy Hyde — *Paragould*  
 Sarah Jean Jacks — *Sparkman*  
 Sarah Payne Jines — *Malvern*  
 Beverley Johnson — *Stuttgart*  
 Ella Mae Johnson — *Ashdown*



Kathleen Johnson — *Damascus*  
 Mary Matthews Johnson — *Little Rock*  
 Becky Johnston — *Batesville*  
 Kaye Justice — *Pine Bluff*  
 Doug Kellner — *Florham Park, New Jersey*



Gary Kimberling — *West Helena*  
 John King — *Hope*  
 Joe Kirby — *Gurdon*  
 Dianna Kirk — *Morrilton*  
 Theodis Kitchen — *Wilmar*



Lee Kuyper — *Arkadelphia*  
 Karla Lamb — *Flint, Michigan*  
 Patsy Langley — *St. Louis, Missouri*  
 Nancy Lawrence — *Mena*  
 John Lindsey — *Brownwood*

## Seniors

Amy Lowery — *North Little Rock*  
 Linda Luck — *Hope*  
 Keith Mangrum — *Harrisburg*  
 Artemic Manriquez — *Chicago, Illinois*  
 Joyce Mason — *El Dorado*

Randy Maxwell — *Paragould*  
 Tim Melton — *Colonia, New Jersey*  
 James Miller — *St. Louis, Missouri*  
 Frank Mitchell — *Inola, Oklahoma*  
 Gail Floyd Mitchell — *Greenwood*

James Moore — *Redding, California*  
 Mike Moore — *Little Rock*  
 H. B. Moran — *Little Rock*  
 Bill Morgan — *Eudora*  
 Glenda Moreton — *Alma*

Ginger Murdock — *Atkins*  
 Becky Murphy — *Pine Bluff*  
 Charles Murphy — *Paragould*  
 Dennis Murray — *El Dorado*  
 Richard McBryde — *Pine Bluff*

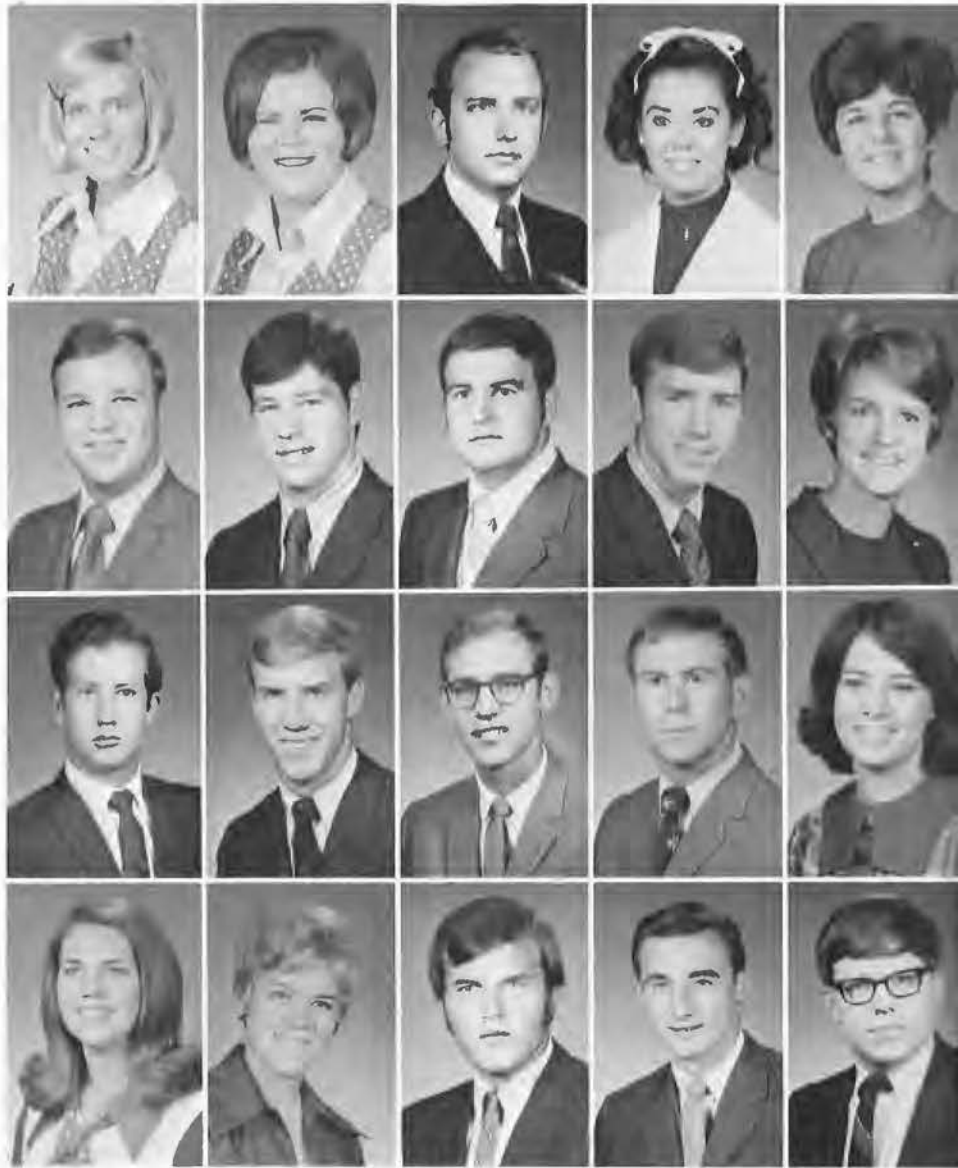

A pep rally was one of the many ways that students could communicate. The seniors, knowing that it would be their last one, seemed to





Jane McCallum — *Wasco, California*  
 Don McCutcheon — *Cranston, Rhode Island*  
 Eva Mae McDore — *Chidester*  
 Earl McKinney — *Berryville*  
 Paul McNabb — *Scotland*



Glen McNeal — *Memphis, Tennessee*  
 Mary Ann McRae — *Wilson*  
 Mary Newton — *Warren*  
 Judy Nichols — *Pine Bluff*  
 Sharon O'Briant — *Godfrey, Illinois*



Brenda Oliger — *Pine Bluff*  
 Kathy Otwell — *Malvern*  
 Fred Mark Palmer — *Hot Springs*  
 Dennis Pate — *Texarkana, Texas*  
 Steve Peoples — *Fort Smith*



David Perry — *Fort Smith*  
 Janice Ann Phillips — *Gould*  
 Donna Pike — *Victoria, Brazil*  
 Brenda Powell — *North Little Rock*  
 David Lynn Purkiss — *Little Rock*



Connie Quick — *Arkadelphia*  
 Dennis Ramsey — *Hope*  
 Le Ella Ratcliff — *North Little Rock*  
 Marilyn Rauch — *Arkadelphia*  
 Annette Rozell — *Alma*



Sue Redd — *Mabelvale*  
 Ed Reddick — *Rector*  
 Robert Reeder — *Florissant, Missouri*  
 Sherry Gail Reynolds — *Gurdon*  
 Jim Riddle — *Van Buren*



Lenora Risher — *Camden*  
 Michael Rogers — *Audora, Illinois*  
 William Ross — *Paragould*  
 Joy Roswell — *Little Rock*  
 Margie Royston — *Hope*

# Seniors

Larry Russell — *Hot Springs*  
 Randy Russell — *West Helena*  
 Marilyn Sammon — *Hot Springs*  
 Juanita Sartain — *Quitman*  
 Richard Scifiers — *Little Rock*

Sally Seid — *Memphis, Tennessee*  
 Linda Selph — *Benton*  
 James Sherrill — *Arnold, Missouri*  
 Karen Shirk — *Texarkana*  
 Robin Smith — *North Little Rock*

Wally Smith — *Tucson, Arizona*  
 Sharon South — *North Little Rock*  
 Brenda Springer — *North Little Rock*  
 Clif Springer — *Little Rock*  
 Gabriel Srouji — *Nazareth, Israel*

James Stafford — *Arkadelphia*  
 Walter Staley — *Hot Springs*  
 Steve Starkey — *Yellville*  
 Leta Strother — *Memphis, Tennessee*  
 David Stroud — *Malvern*

David Tate — *Camden*  
 Rusty Taylor — *Jackson, Tennessee*  
 Shelley Tedford — *Benton*  
 Jane Thomas — *Little Rock*  
 Veta Jane Thomas — *Hot Springs*

Walter Thomas — *Osceola*  
 Tommy Thomason — *Stamps*  
 Patricia Todd — *Arkadelphia*  
 Susan Ann Todd — *Quitman*  
 Laurie Tompkins — *North Little Rock*

Thomas Vaden — *Anchorage, Alaska*  
 John Vaughan — *Texarkana*  
 Susan Viser — *Pine Bluff*  
 Ronald Walden — *Lubbock, Texas*

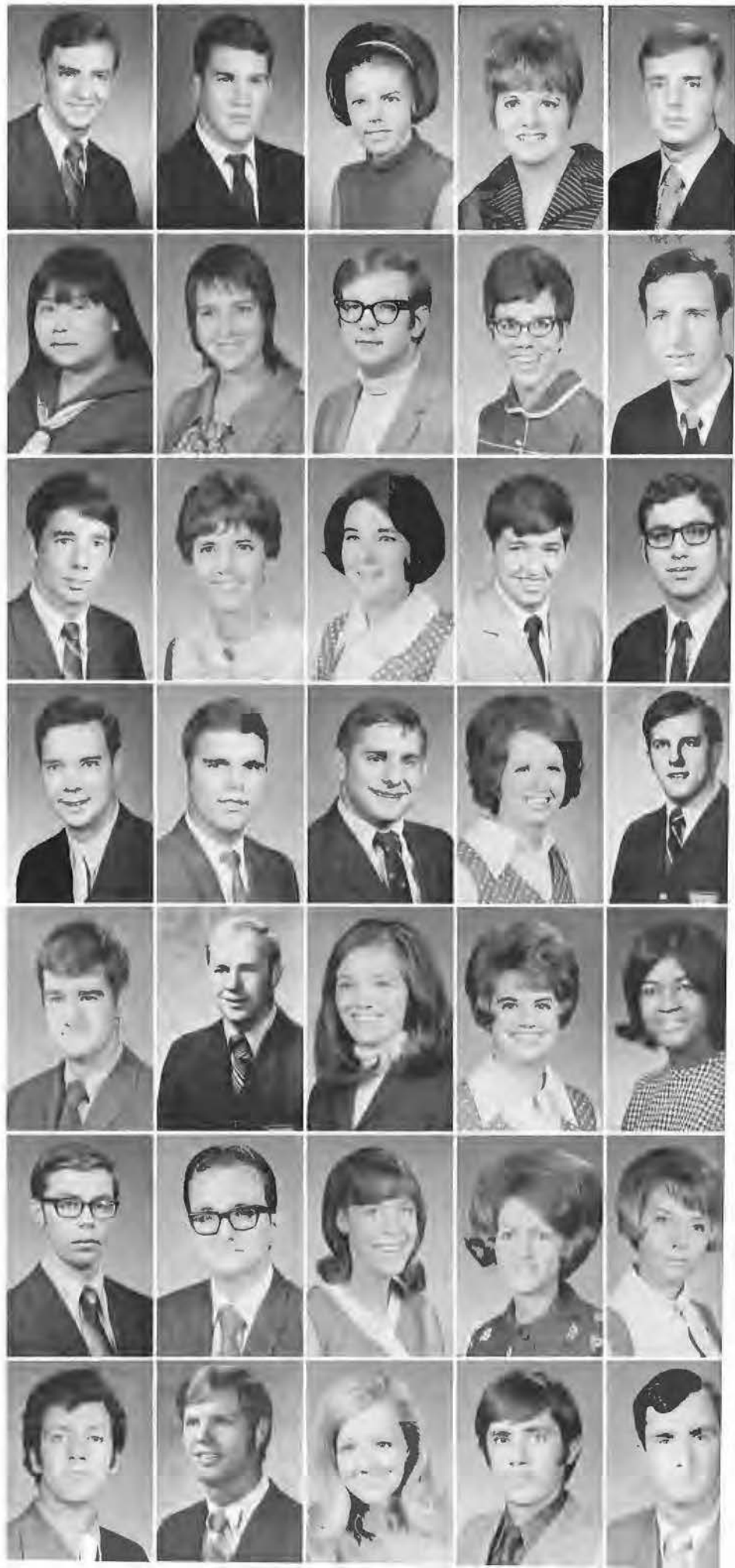



by Brownlee a senior from Arkadelphia, participated in a raising car wash sponsored by BASS.



Debbie Watson — Hope



James Watson — Camden



Don Webb — Greenwood



Patricia Weeks — North Little Rock  
 Phil Westfall — Arkadelphia  
 Kay White — Arkadelphia  
 Charles Wilkins — Russellville  
 Allen Williams — Benton



Wanda Williams — Little Rock  
 Janice Wilson — Batesville  
 Robert Wilson — Arkadelphia  
 Zane S. Wilson — Mountain View  
 Poyee Wong — Hong Kong, China



Emma Wood — Gurdon  
 Larry Wood — Flint, Michigan  
 Susan Woodfin — Camden  
 Richard Wooten — Marvell  
 Stephen Zink — Little Rock



# Senior Directory

## A

*Anderson, Mike* — Math and Religion; Rho Sigma, Sigma Gamma Sigma, Ouachitonian staff

*Arrington, Sharon Huneycutt* — Psychology: EEE, historian; Alpha Chi; Kappa Delta Pi, secretary, treasurer; Sigma Tau Delta; Mental Health Club; SNEA; Honors program

*Atkins, Mike* — Political Science: Young Democrats, treasurer; Circle K

*Avent, Lola* — Home Economics: SNEA; AHEA, First vice president; Phi Beta Lambda

*Ayers, Tommie* — Accounting: Accounting Club, president

## B

*Barnes, Carolyn* — Sociology

*Barron, Becky* — English and Journalism: EEE, treasurer; Kappa Delta Pi, reporter; Sigma Tau Delta, reporter; Signal staff, asst. editor; SNEA; Deadline Club; Alpha Chi

*Beacham, Jackie* — Business: Rho Sigma

*Beau, Beverly* — Home Economics: AHEA at Henderson, Ouachita Missionary Baptist Student Fellowship

*Beck, Greta* — El Ed.: SNEA

*Belsham, Sharon* — Education; SNEA, reporter; Alpha Chi; Kappa Delta Pi

*Blackwood, Buddy* — History: Blue Key, Gamma Phi beau, Sigma Alpha Sigma

*Bollinger, Carol* — P. E.: Gamma Phi, Tigerettes, Tennis, Band, Volleyball

*Bragdon, Carolyn* — Home Economics: AHEA

*Brandon, Carol* — Sociology and Secondary Education: AWS, SNEA, BSU

*Brandon, Tom Ed* — Engineering

*Brown, Ken* — Religion and Philosophy: Blue Key, Phi Mu Alpha Sinfonia, Alpha Chi

*Brown, Kent O.* — Social Sciences

*Brown, Mike* — Math

*Bundren, Marsha* — Elementary Education: SNEA

*Bunger, Nelda* — English and Spanish

*Burch, Lan* — Biology: Sigma Alpha Sigma

*Byrum, Sue* — Voice: Choir, SAI, OBU Singers

## C

*Cassady, Bobby R.* — Business Administration and Accounting: Accounting Club, vice president

*Chaffin, Tommy* — Psychology: Rho Sigma; Mental Health Club, president; Circle K, president; Ouachitonian Beauty Pageant director; Circle K Man of the Year, Arkansas and Missouri district; Ouachitonian spring editor, Young Democrats, secretary; band; Student Senate

*Chastain, Sherry* — Education: SNEA

*Childers, Joe* — Physical Education

*Chism, Eddie* — Religion: Sigma Alpha Sigma

*Clay, Linda* — Political Science and Sociology; BSU Young Democrats, Ozark Society

*Clowers, Judy* — Math: Gamma Phi, vice president; Alpha Rho Tau Art Club; Math Club; vice president of junior class; First vice president of AWS

*Coble, Charles* — Religion

*Coe, Sharon* — Piano: Sigma Alpha Iota; Musicians' Guild, Alpha Chi, OBU Singers, Madrigal Singers, Band, Brass Ensemble, Honors Program

*Cook, Jack* — Religion: Alpha Omega Eta, Scabbard and Blade

*Cooper, Jim* — Office Administration

*Cox, Gerald* — Physical Education

*Crosby, Carol Chris* — Music: SAI, BME, Ouachitones, Band, Musicians' Guild, SNEA, BSU Council

## D

*Darnell, Larry* — Religion and Speech: Ministerial Alliance

*Deffenbaugh, Gary* — Math: football

*Dickson, Robert B. III* — Religion: Ministerial Alliance, former president; Alpha Rho Tau; BSU

*Dodwell, Relda* — Elementary Education: SNEA

*Dull, Bill* — Religion: Rho Sigma, Chaplain; Young Democrats; Ministerial Alliance

*Dumas, Debbie* — Psychology and Sociology: Gamma Phi, Judicial Board, Student Senate, AWS, Mental Health Club

*Dwiggins, Terry* — Business Administration: Phi Beta Lambda

## E

*Eagan, Michael* — Political Science

*Eppinette, Ouida* — Music: EEE; SAI; Ouachitones, pianist; AIC Talent Show Winner

*Estes, Ray* — Physical Education: Rho Sigma, football, Scabbard and Blade

*Everett, Randel* — Speech: Beta Beta, BSU

## F

*Fawcett, Julie* — English; Speech and Drama: EEE

*Fenstermaker, Lelia* — Physical Education: PEM Club

*Fields, Sharon Kay* — Music: SAI, BSU

*Finley, John* — Political Science: Honors Program, J. W. Fulbright Award, Young Democrats, Mental Health Club, Diapason

*Flaig, Gay* — English: EEE, Sigma Tau Delta; Senate

*Franks, Jackie* — Home Economics: Gamma Phi

*Fray, Nancy* — Elementary Education: AWS; secretary; Judicial Board; SNEA, BSU

*Fulbright, Becky* — English; Speech and Drama: EEE, SNEA, Sigma Tau Delta

*Fulton, David* — Physical Education: Sigma Alpha Sigma, PEM Club

## G

*Gamble, Lin* — Math: Sigma Gamma Sigma; president; Gamma Sigma Epsilon; Tigerettes; Tennis; Honors Program; Volleyball

*Garner, Tanya* — Elementary Education: Speech Therapy; BSU Council; SNEA; treasurer; Kappa Delta Phi; EEE

*George, Donald Jr.* — Business: Phi Beta Lambda, president; Cross Country; Debate Team

*Gilbert, Jamie* — Psychology and Men's Health: Men's Judicial Board, president; Men's Health Club; Circle K

*Gilbert, Linda* — Art: Rho Sigma Sweetheart, Alpha Rho Tau, SNEA

*Givens, William R.* — Sociology: Advanced Military Science

*Glover, Larry* — Religious Education: BSU Council, Singing Men, OBU Choir, Ministerial Alliance

*Glover, Peggy* — Elementary Education: BSU Council, OBU Choir, SNEA

*Glover, Terry* — Religion: BSU, Ministerial Alliance

*Gore, Victor* — Religion: BSU, president

Sociology: Young Democrats, vice president; Mental Health Club

*Mason, Joyce* — Office Administration: SNEA, Honors Program, Phi Beta Lambda

*Maxwell, Randy* — Religion: Ministerial Alliance, Phi Mu Alpha, BSU, Band, Choir, Alpha Chi, Young Republicans

*Melton, Tim* — Psychology: Sigma Alpha Sigma, Scabbard and Blade, Blue Key

*Miller, James* — Math: Alpha Omega Eta, PEM Club, Circle K, Sigma Gamma Sigma

*Mitchell, Frank* — Business: Sigma Alpha Sigma, Basketball Team

*Mitchell, Gail Floyd* — Elementary Education: Kappa Delta Pi, Honors Program

*Morgan, Bill* — Religion: Scabbard and Blade, Pershing Rifles, YAF, Drill Team, Ministerial Alliance

*Morton, Glenda* — Elementary Education

*Murdock, Ginger* — Music: EEE, Sigma Alpha Iota, MENC, SNEA, Musicians' Guild, Kappa Delta Pi, Alpha Chi, Ouachitones, Ouachita Singers, BSU, AWS

*Murphy, Becky* — Psychology

*Murphy, Charles* — Physical Education: Sigma Alpha Sigma, Baseball Team

*Murray, Dennis* — Psychology and Religion: Alpha Omega Eta

## Mc

*McCallum, Jane* — Journalism: Spanish Club, secretary, treasurer; Deadline Club; Mental Health Club; Business manager for Signal and Ouachitonian; Student Director for News Bureau

*McCutcheon, Donald* — Business Administration: Rho Sigma, vice president spring semester and recording secretary fall semester

*McDore, Eva Mae* — Speech and Drama: BASS, AWS

*McKinney, Earl* — Accounting: Accounting Club

*McNabb, Paul* — Social Science: Sigma Alpha Sigma, president

*McNeal, Glen* — Journalism and Speech-Drama: Rho Sigma, president and corresponding secretary; 1969-1970 Ouachitonian editor, business manager, managing editor; Signal Staff; NCP; SNEA; Blue Key; Circle K; Deadline Club; Intersocial club Council; Student Senate; Young Democrats.

## N

*Newton, Mary* — English: AWS, YWA, BSU

*Nichols, Judy* — Music: SAI, Band, BSU

## O

*O'Briant, Sharon* — Secretarial Science

*Oliger, Brenda* — Music: Alpha Chi, Sigma Alpha Iota, Musician's Guild, Honors Program, Band

*Otwell, Kathy* — Physical Education: EEE, 1970 Homecoming Queen, Cheerleader, Homecoming Royalty-1969, PEM Club

## P

*Palmer, Fred Mark* — Art: State Executive Committee, Young Democrats; OBU Young Democrats; Art Club; Circle K

*Peoples, Steve* — Secondary Education: Sigma Alpha Sigma; Baseball; Blue Key, Treasurer; Senior Class Secretary

*Perry, David* — History: BSU, BAWD

*Phillips, Janice Ann* — Speech

*Pike, Donna* — Organ: Diapason Club, Musicians' Guild, Alpha Chi, BSU, AWS, Honor Student, SAI, Chi Delta

*Powell, Brenda* — Elementary Education: SNEA, treasurer

*Purkiss, David Lynn* — Religion

## R

*Ratcliff, Le Ella* — Drama and English: National Collegiate Players, Alpha Chi, Sigma Tau Delta, Kappa Delta Pi, Honors Program, Ouachitones

*Rauch, Marilyn* — Music: Sigma Alpha Iota, Band Alpha Chi, Musicians' Guild, Honors Program

*Reddick, Ed* — Elementary Education: SNEA



Marilyn Green found ways of communication through playing her drums for several activities on campus.

EEE, Kappa Delta Pi, BSU, Senior Senator, SNEA

*Hellums, Virgil* — Physical Education: Sigma Alpha Sigma; PEM Club, president

*Helms, Becky* — Physical Education: Gamma Phi, SNEA, Tennis Team, PEM Club

*Hendricks, Ruth* — Home Economics: AHEA

*Herrin, Paula* — Office Administration: Phi Beta Lambda, SNEA, Honors Program

*Hill, Karon* — Art: Alpha Rho Tau

*Hodges, Becky* — French, Physical Education: Gamma Phi, PEM Club, Sigma Alpha Sigma Sweetheart

*Hodges, Bill R.* — Religion: Ministerial Alliance

*Hogan, Martha* — Elementary Education: SNEA, OBU Choir, YWA's

*Hollowell, Monte* — Math and Physics: Alpha Chi

*Hubbs, Vicky* — Secondary Education, Social Science, Speech and Drama: SNEA, Kappa Delta Pi, Honors Program

*Huckabee, Bob* — Political Science

*Hurst, Mike* — Chemistry: Beta Beta, Blue Key, Gamma Sigma Epsilon

*Hyde, Janet* — Elementary Education: EEE, 1969 Ouachitonian Beauty, Cheerleader, AWS, 1969 Homecoming Maid

*Hyde, Marie* — Journalism: Deadline Club, BSU, AWS, Alpha Rho Tau

*Hyde, Randy* — Religion: Beta Beta

## J

*Jacks, Sarah Jean* — English: EEE, president

*Jines, Sarah Payne* — Home Economics: Alpha Chi, EEE

*Johnson, Beverly Bluhm* — Elementary Education: SNEA, AWS, EEE

*Johnson, Ella Mae* — Home Economics

*Johnson, Kathleen* — English: SNEA, AWS, Sigma Tau Delta

*Johnson, Mary Matthews* — Journalism and Spanish: Deadline Club; Theta Lambda Tau, reporter and rush chairman; SNEA; Signal Staff

*Johnson, Becky* — Home Economics: AHEA, AWS, Circle K Sweetheart

*Justice, Kay* — Secondary Education, English, Speech: EEE

## K

*Kellner, Douglas* — Music: Alpha Omega Eta, pledge master; Circle K, vice president;



Margie Royston, found what happiness was when she was crowned Miss Ouachita, 1970.

*Kimberling, Gary* — Religion: Sigma Alpha Sigma, OBU Choir, Singing Men, Tennis Team

*King, John A.* — Music: Sinfonia, Madrigals, Band

*Kirby, Joe* — English: Band, Signal Staff, Sinfonia, Alpha Chi

*Kirk, Diana* — History: Gamma Phi, president; Ouachi-tones; Student Senate; Alpha Chi; Senior Class Secretary

## L

*Lamb, Karla* — Home Economics: AHEA,

*Langley, Patsy* — Elementary Education: Gamma Phi, AWS

*Lawrence, Nancy* — Psychology: CCV, Me Health Club, AWS

*Lindsey, John* — Speech: Beta Beta; Religion: Drama Guild, president

*Lowery, Amy* — Elementary Education: president

*Luck, Linda* — Business: EEE, Phi Lambda, Sigma Gamma Sigma, AWS

## M



ly — Religion: Ministerial Al-  
Mu Alpha, BSU, Band, Choir,  
Young Republicans

— Psychology: Sigma Alpha  
bard and Blade, Blue Key

— Math: Alpha Omega Eta,  
Circle K, Sigma Gamma Sigma

k — Business: Sigma Alpha  
Football Team

Floyd — Elementary Education:  
Pi, Honors Program

— Religion: Scabbard and Blade,  
files, YAF, Drill Team, Min-  
ce

— Elementary Education

nger — Music: EEE, Sigma  
MENC, SNEA, Musicians'  
a Delta Pi, Alpha Chi, Ouachi-  
hita Singers, BSU, AWS

— Psychology

nes — Physical Education: Sig-  
sigma, Baseball Team

is — Psychology and Religion:  
a Eta

e — Journalism: Spanish Club,  
easurer; Deadline Club; Men-  
club; Business manager for Signal  
tonian; Student Director for

Donald — Business Administra-  
sigma, vice president spring se-  
recording secretary fall sem-

Mae — Speech and Drama:

rl — Accounting: Accounting

— Social Science: Sigma Alpha  
ent

— Journalism and Speech-  
Sigma, president and cor-  
secretary; 1969-1970 Ouachi-  
business manager, managing  
l Staff; NCP; SNEA; Blue  
K; Deadline Club; Intersocial  
l; Student Senate; Young

— English: AWS, YWA, BSU

— Music: SAI, Band, BSU

on — Secretarial Science

Circle K, Young Democrats  
1970 Homecoming Queen, Cheerleader,  
Homecoming Royalty-1969, PEM Club

1969, SNEA, treasurer

Purkiss, David Lynn — Religion

## P

Palmer, Fred Mark — Art: State Executive  
Committee, Young Democrats; OBU Young  
Democrats; Art Club; Circle K

Peoples, Steve — Secondary Education: Sigma  
Alpha Sigma; Baseball; Blue Key, Treas-  
urer; Senior Class Secretary

Perry, David — History: BSU, BAWD

Phillips, Janice Ann — Speech

## R

Ratcliff, Le Ella — Drama and English: Na-  
tional Collegiate Players, Alpha Chi, Sig-  
ma Tau Delta, Kappa Delta Pi, Honors  
Program, Ouachitones

Rauch, Marilyn — Music: Sigma Alpha Iota,  
Band Alpha Chi, Musicians' Guild, Honors  
Program

Reddick, Ed — Elementary Education: SNEA



Marilyn Green found ways of communication through playing her drums for several activities on campus.



Former Gov. Rockefeller greets student senate representative Cliff Springer at a dinner

for college newspaper editors and senate president at the Rockefeller home last fall.

*Reeder, Robert* — Math: Rho Sigma

*Reynolds, Sherry Gail* — History and Drama: National Collegiate Players; Band; Majorette-68, 69, 70, Captain 70, 71; honors Program; Religious Drama Guild

*Riddle, Jim* — Math: Rho Sigma, secretary; Bowling Team; Cast of "A Christmas Carol"

*Risher, Lenora* — Elementary Education: EEE, Kappa Delta Pi, Cheerleader, SNEA, vice president of Senior Class

*Rodgers, Michael* — Physical Education: Varsity Baseball, 2-year letterman

*Ross, William* — Physical Education

*Roswell, Joy* — Sociology: EE, Mental Health Club

*Royston, Margie* — Psychology: Chi Delta, Cheerleader, Ouachita-tones, ROTC Sponsor, Homecoming Queen '68, Miss Ouachita; Mental Health Club, Rho Sigma Sweetheart

*Rozell, Annette* — Medical Technology; BSU

## S

*Seid, Sally* — Elementary Education

*Selph, Linda* — Music: EEE; SAI; OBU Singers; BSU; Missions chairman; Madrigal Singers; AWS, second vice president; Opera Workshop

*Sherrill, James* — Psychology: Ministerial Alliance, Mental Health Club, Singing Men

*Shirk, Karen* — Chemistry: Chemistry Club, Sigma Gamma Sigma, Math Club, BSU

*Smith, Robin* — Religion and History; AOE

*Smith, Wally* — French: Rho Sigma, OBU Track, Cross Country, Rodeo Club, Pershing Rifles, Drill Team

*South, Sharon* — Math: Gamma Phi

*Springer, Brenda* — English: EEE

*Springer, Cliff* — Religion

*Stafford, James P.* — Math: Scabbard and Blade, Pershing Rifles, Drill Team

*Stanley, Walter* — Political Science: AOE

*Strother, Leta* — English: EEE, second vice president; Kappa Delta Pi, president; Sigma Tau Delta; AWS; BSU

## T

*Tate, David* — Music: Rho Sigma, Circle Band, Singers, Pershing Rifles

*Tedford, Shelley* — English: Kappa Delta SNEA; Gamma Phi, Parliamentarian

*Thomas, Jane* — Speech and Drama: E National Collegiate Players; AWS; Religious Drama Guild, president; OBU Singers; Debate; SNEA

*Thomas, Walter* — Biology

*Thomason, Tommy* — Journalism: Dead Club, president; Young Republicans, chairman; Blue Key, secretary; Honors program; Spanish Club; Signal; Ouachita Alpha Chi

*Todd, Patricia* — Religious Education:

*Todd, Susan Ann* — Office Administration: Honors, SNEA, Phi Beta Lambda

*Tompkins, Laurie* — English: Alpha SNEA, BYW, YWA

## V

*Vaughan, John*

*Viser, Susan* — Elementary Education: EEE, SNEA

## W

*Walden, Ronald* — Psychology and Social Science

*Ward, Thomas* — Political Science: Track, Young Democrats

*Watson, Debbie* — Music Education: EEE, BSU, OBU Singers, OBU Madrigals, Musicians' Guild

*Watson, James* — Religion

*Webb, Don* — Elementary Education: AOE, Ministerial Alliance, SNEA

*Weeks, Patricia* — English: Sigma Tau Delta, Kappa Delta Pi, Honors, SNEA

*Westfall, Phil* — History: Band, Phi Mu Alpha

*White, Kay* — Business Administration: Phi Beta Lambda

*Wilkins, Charles F. III* — Biology: Band, Phi Mu Alpha

*Williams, Allen* — Political Science

*Williams, Wanda* — English: Alpha Chi, Sigma Tau Delta, Kappa Delta Pi

*Wilson, Janice* — Psychology and Speech and Drama

*Wilson, Robert* — Political Science

*Wilson, S. Zane* — Psychology and Speech and Drama: Who's Who, Honors Program

*Wong, Poyee* — Sociology: Gamma Phi

*Wood, Emma* — Physical Education: PEM Club

*Wood, Larry* — Physical Education and Social Science: Football manager

*Wooten, Richard* — Sociology

Randy Maxwell, a senior from Paragould, used thought communication to make a successful academic year.







# Community / Index



## Advertiser's index

Ben Red Studio . . . . .	253	Merchants & Planter's Bank . . . . .	248
Bowen's Town House Restaurant . . . . .	253	Murfreesboro Lumber Company . . . . .	250
Bruce R. Anderson Architect . . . . .	254	Ouachita Valley Dairy Association . . . . .	256
Caddo Esso . . . . .	258	Phillips Drug Store . . . . .	247
Citizens National Bank . . . . .	255	Reynolds Metals Company . . . . .	246
Clark County Lumber Company . . . . .	257	Ruth Stuart Shop . . . . .	250
DeLamar Motor Company . . . . .	257	Shepherd Auto Sales Inc. . . . .	249
Elk Horn Bank and Trust Company . . . . .	252	Sonic Drive-In . . . . .	247
Fuller Drug Store . . . . .	259	Southern Standard . . . . .	258
Holiday Inn . . . . .	251	Southwest Sporting Goods . . . . .	254
Lewis and Norwood Insurance . . . . .	259	Tastee Freeze . . . . .	249
McCorkle Office Supplies . . . . .	256	Tom Chandler's Shoe Center . . . . .	250
M & M Wholesale Grocery . . . . .	249	Woodell Drug Store . . . . .	253

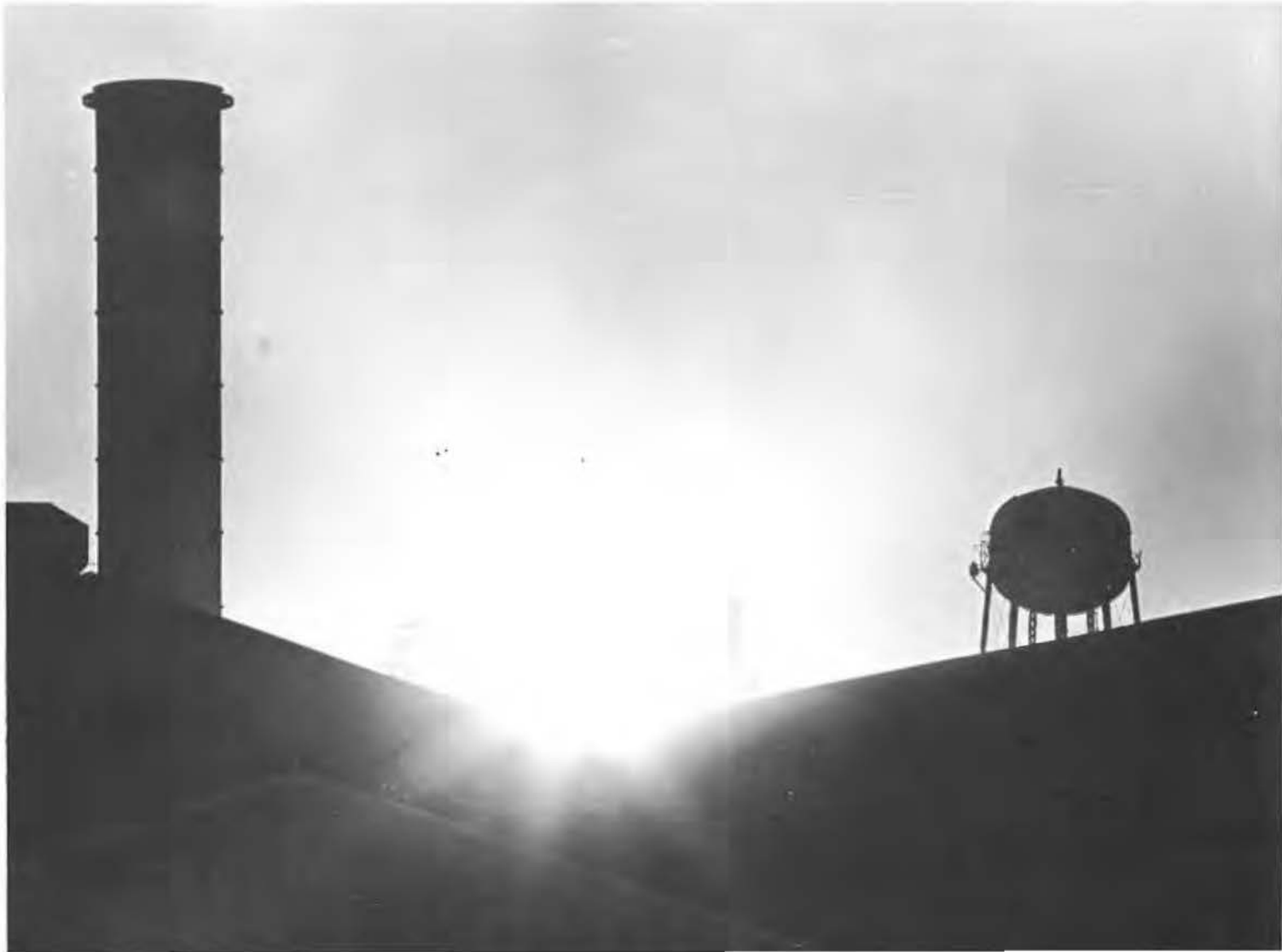





A great deal of your future depends on the durability of those things around which your everyday life is centered. Spanning new horizons, the Robert P. Patterson Plant of REYNOLDS METALS COMPANY provides such things.

Customers can solve a last minute emergency concerning school supplies at PHILLIPS DRUG STORE, 210 South Sixth, your Rexall store.

Friendly service with the speed of sound is offered to customers at SONIC DRIVE-IN, 303 North Tenth.

"Friendly banking" is the motto of **MERCHANTS AND PLANTERS BANK** located at 526 Main. A member of the Federal Deposit Insurance Corporation, the bank features a time and weather service phone for the convenience of its public.

Newly situated at Highway 8 and Interstate 30, **SHEPHERD AUTO SALES INCORPORATION** sells new Buicks, Pontiacs and Oldsmobiles and has dependable used cars and a auto repair service.

**M & M WHOLESALE GROCERY COMPANY** brings supplies to Birkett Williams Cafeteria, as well as other points in Arkansas. Located in El Dorado, canned goods as well as vegetables are supplied.

Cones, malts, sundaes and fifty different flavors of shakes are included on the menu at the **TASTEE FREEZE** on Hiway 67 North. Specializing in take-out orders, the drive-through order speaker provides quick and convenient service.











From the foothills of the Ozarks, *MURFREESBORO LUMBER COMPANY* manufactures Arkansas pine lumber.

Footwear from boots to sandals may be purchased at *TOM CHANDLER'S SHOE CENTER*. Located at 619 Main, the store provides shoes with up-to-the-minute styles.

A dress for a party, an outfit for the football game or sportswear for a casual date—all are found at *RUTH STUART SHOP* on Clinton Street.

One hundred ultra modern units is one feature of the *HOLIDAY INN OF ARKADELPHIA*. As a branch of "The Nation's Innkeeper," the Inn has every facility for meeting groups, and provides dining services in the Iron Gate Restaurant.



The main bank at Sixth and Main and a motor bank at Fourteenth and Pine help to identify *ELK HORN BANK AND TRUST COMPANY* as the bank offering "complete banking service." Established in 1884, it is a member of the Federal Reserve System and Federal Deposit Insurance Corporation.

Only the best equipment and expert help are used by *BEN RED STUDIO*. From offices at 1115 West Fourth in Little Rock Ouachitonian pictures are developed by this studio.

On the corner of Seventh and Main, *WOODELL DRUG STORE* provides an after-class roost for the liberated scholar and satisfies every customer's personal prescription need.





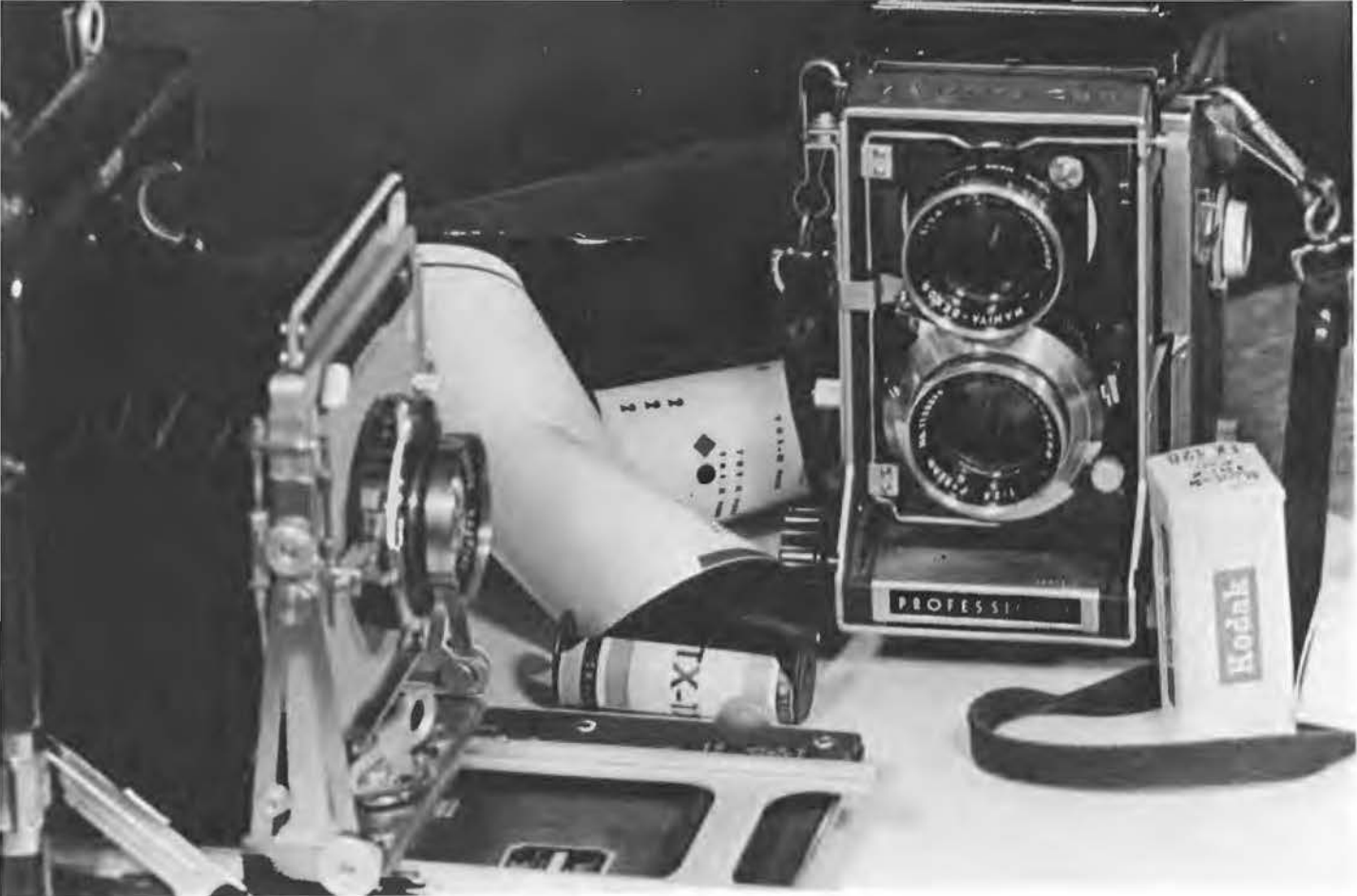





Eating out can be fun as well as delicious when dining at *BOWEN'S TOWN HOUSE RESTAURANT*. Located at Tenth and Caddo, a buffet service is available from 11 a.m. to 8 p.m. daily featuring a variety of dishes.

Whether it's football, basketball, tennis or badminton, *SOUTHWEST SPORTING GOODS COMPANY* at Sixth and Clinton has the sporting equipment needed.

*BRUCE R. ANDERSON ARCHITECT* is dedicated to helping to build a greater Ouachita. From his office located on Second Street in Little Rock, Mr. Anderson specializes in architectural design.

The bank "Wanting to serve you most" is *CITIZENS NATIONAL BANK* at 506 Main. Two drive-in windows and an auto bank are available to provide banking with ease.





Quality products providing that essential vitamin D are produced by *OUACHITA VALLEY DAIRY ASSOCIATION*. The company with the Jersey Farm brand is located in Camden.

*McCORKLES OFFICE SUPPLIES* at 110 South Sixth has a wide selection of school supplies, including typewriters, adding machines and duplicating equipment. A card for every occasion and stationery by contemporary designers are also available here.

*DeLAMAR MOTOR COMPANY* at Sixth and Clay is the one-stop center for new Chevrolets and Cadillacs. Selling used cars as well, the company also has repair service available.

A member of the Southwestern Lumber Association, *CLARK COUNTY LUMBER COMPANY* at 207 South Eighth Street has a complete line of lumber and building materials for farm and home.





# Bumpers, Riley, Ha

**Three Charged With Forgery**  
 Three men were charged with forgery...  
**Fair Queen Contest Set Tuesday**  
 The Fair Queen Contest will be held on Tuesday...  
**New Building Material For County Roads**  
 New building material for county roads...



**David Orr Enrolls At**  
 David Orr has enrolled at...  
**Rotary District**  
 The Rotary District...



**Iwan Wilson Crowned W.A. Junior Miss**  
 Iwan Wilson was crowned W.A. Junior Miss...  
**Poo Wee Football Open Following**  
 Poo Wee football is open following...

As Clark County's only weekly newspaper, the *SOUTHERN STANDARD* prides itself in complete county and city-wide news coverage. Printing services are also available from the shop located at 510 Main.

For quality insurance at a savings *LEWIS AND NORWOOD INSURANCE* located in Little Rock provides customers with the best in automobile, fire and casualty insurance.







Owned and operated by senior Winfred Traywick, the *CADDO ESSO STATION* at Sixth and Caddo Streets offers quick and complete auto service. Trained mechanics are available to check out all automobile problems.

For a headache, a split knee or a case of indigestion, *FULLER DRUG STORE* at 521 Main filled the prescriptions. This Walgreen agency provides 24-hour prescription service.

FOR \_\_\_\_\_  
 ADDRESS \_\_\_\_\_  
 CHARGE \_\_\_\_\_ C.O.D. \_\_\_\_\_

**FULLER DRUG STORE**  
 521 Main - BAYVIEW & NEWMAN, CHICAGO, ILL.  
 Phone 344-4595

# Index

## A

Abbott, John	102,104,195
ACCOUNTING CLUB	115
Adair, Gene	195
Adams, Virginia	194,195
Adcock, Buddy	142,188,209
AHEA	122
Alexander, Randy	
Allord, Carolyn Grace	
Allord, Phil III	
ALLEN, BILL	88
Allen, Charles	
Almqvist, Marilyn	219
ALPHA CHI	114
ALPHA OMEGA ETA	148,149
ALPHA RHO TAU	119
Amason, James W.	
Amason, Tommy	24,148,209
Anderson, Bobbi	195
Anderson, Eugene	
Anderson, Jo Keah	123,132,195
Anderson, Mike	124,144,229
Andrews, Buzz	183,219
Andrews, Tom	
Anthony, Carol	112,114,154,219
Archer, James	195
Armstrong, Gayle	118,209
Armstrong, Hank	
Armstrong, Norma	
Arnold, Margaret	209
Arrington, Sharon	114,152,229
Ashcraft, Ginger	209
Askin, Richard	108,118,209
Atkins, Mike	120,229
Atkinson, Mike	118
ATKINSON, UNA MAE	77,229
Avent, Lola	229
AWS	122
Ayers, Tommy	115,229
Aylett, Becky	209

## B

Babcock, James	135,209
Babcock, Rex	114,219
Bachman, Gwen	174,177
Bailey Bruce	
BAKER, GEORGE	161
Baker, John	35,160,182,166
Baker, Pamela	185
Baker, Phil	160
Baldwin, Steve	
Ballard, Bill	195
BAND	130,131
Banfield, Donna	219
Banfield, Mike	
Barbour, Jerome	
Barbosa, Paulo	195
Barker, Larry	189
Barnes, Carolyn	229
Barnes, David	144,160,229,239
Barnes, Ted	119,144,219
BARNETT, JUANITA	71
Barrington, Rick	195
Barron, Becky	114,115,117,152,229
BASEBALL	188-191
BASKETBALL	168-173
BASS	136,137
Bates, Paul J.	229
Battle, Bernice	
BAXTER, ALBERT	
Beacham, Jackie	144,229
Beacham, Lynn	195
Beadle, Beverly	195
Bean, James	219
Bear, Beverly	229
Beard, Jimmy	
BEARD, RUBY	74
Beard, Wanda	
Beaty, Mike	219
Beavers, Karen	
Beckelheimer, Sheila	112,195
Beck, Greta	229
Beckham, Wanda	122
Beeson, Bobbi	132,150,219
Ball, Brenda	219
Belaham, Bob	130,195
Belaham, Sheran	114,117,118,229
Bennett, Barry	160,164,166
Bennett, David	130,146,209
Bennett, Jan	209
Bennett, Peggy	174,209
Bennett, Tony	209
BENSON, BUDDY	99,161,164
Bentley, Beverly	152,209
Benton, Jeannette	
Berg, Larry	
BERRY, BETTY	
BERRY, COL. JOHN	70
Berry, John	
Berry, Ted	125,169,195
BERRYMAN, DR. JAMES	23,78
Berryman, Mary Ann	114
BETA BETA	146,147
Bette, Barbara	118,123,209
Bickham, Wanda	118,123,195
Birdsong, Johnny	130,185
Bischof, John	
Bittle, Kathy	195
Black, Brenda	219
BLACK, MARTHA	
Blackman, Flora	195
Blackmon, Hugh	169,209
Blackwood, Otis	106,134,142,151,229
Bland, Leonard	195
Blankenship, Nancy	209
Blann, Tim	77,118



David Lowery checks photos for Signal ad copy for the coming week.

Bluhm, Vicky	195
Boatman, Jack	195
Bobo, Bonnie	195
Boenkner, Carl	
Boeving, Jody	144,219,265
Bolien, June	122,219
Bolien, Ray	195
Bollinger, Carol	54,130,150,174,188,229
Bonds, Max	195
Bondurant, John	
Bones, Nancy	195
Booker, LaNelle	209
BOONE, GRACE	74
Booth, Gates	144,219
Booth, Kathryn	
Borland, Becky	152,209
Bottrell, Lorry	195
Bourne, Stephen	160
BOWDEN, EVELYN	81
Bowie, Connie	113,130,140,209
Bowles, Mark	54,114,135
Bowlin, Steve	183,195
Boyd, Mike	
Boyette, Jim	99,160,167,189,229
Boyles, Mimi	219
Bradley, Henry	
Bradley, Jan	117,132,219
Bradley, Laura M.	195
Bradley, Randy	195
Brandon, Carol Ann	117,229
Brandon, Tom Ed	229
BRATTON, JESSIE	
Brazil, Jim	27
Brennan, Terry	
Brewer, Mary	219
Brewer, Mike	209
Briely, Mac	189
Briscoe, Larry	195
Brockinton, Brenda	219
Brogdon, Carolyn	122,229
Brooks, Wiley	
Brown, Bennett E.	108,209
Brown, Ken	54,122,130,180,219
Brown, Kent	229
Brown, Linda	118,195
Brown, Melvin	169,195
Brown, Mike	107
Brown, Paul	189
BROWN, RICHARD	86
Brown, William	104,209
Brown, W. Ken	122,229
Brownlee, Leroy	136,237
Brunett, Mary Ruth	195
Bruening, Wall	118,123,187,217
BRYAN, ANNA	74,104,209
Bryant, Rhonda	
BSU	118
Buck, Bobby	209
Buck, Cliff	142,209
Bujarski, Chris	
Buffington, Eddie	55,145,229
Bull, Ed	
Bunch, Susan	208,209

Burch, Lan	142,229
Burks, Donnie	
Burks, Fannie	130,195
Burks, Gloria	
Burks, Mike	195
Burleigh, David E.	209
Burnett, Amy	118,123,195
Bush, Bobby	189
Bush, Gloria	195
Byerly, Beth	
Byers, Donna	152,219
Byrd, Kathy	118,194,195
Byrns, Becky	
Byrum, Sue	140,229
BYW	116

## C

Cabe, Donna	195
CALDWELL, RAYMOND	
CALLAWAY, SHIRLEY	74
Callis, Karen	
Carlton, Jim	
Carozza, Charles	134,146,160,162,219
CAROZZA, MARTHA	74
Carpenter, Larry	
Carson, Susan	195
Case, Jack	30,142,229
Cassady, Bobby	229
Castleberry, Debbie	209
Catalina, Nelson	169,170,172
Cavakin, David	
Cavenaugh, Bill	123
Cavenaugh, Connie	
Chaffin, Tommy	117,120,121,125,136,138,145,229,272
Chambers, Tom	106,120,138,229
CHAMBLISS, DR. CHARLES	88
CHAN, JACHIN	
Chancellor, Barry	209
Chandler, Danny	
CHAPEL, DR. DEWEY	76,93
CHAPEL, DOROTHY	93
Chapel, Mark	119,145,219
Chastain, Sherry	117,229
CHEATHAM, SHARON	74
Cheatwood, Bobby	189,229
CHEERLEADERS	158,199
Chepton, Pat	
Chesser, Becky	195
Chesser, Karen	114,119,219
Chesshir, Mike	209
Cheyne, David	130,209
CHI DELTA	154,155
Childers, Joe	229
Childress, Mike	
Childs, Diane	195
Chiam, Charlotte	219
Chiam, Eddie	142,230
Chisum, Annette	
CHOIR	128,129
Chunn, Debbie	
Churchwell, Nellie	103,104,112,154,219



Clark, Gary	230
Clark, Grady	123
Clark, Rhoda	
Clark, Robert D.	
Clay, Linda	230
Clements, Cliff	142,183,219
Clemons, Buck	196
Click, Gerry	123,196
Clift, Randy	132,146,209
Clopton, Elaine	118,209
Clowers, Judy	112,150,230
Cluck, Sharon	122
Coates, Beverly	196
Coates, Carol	130
Coates, Margaret	130,209
Coates, Susan	196
Coble, Charles	230
Coble, Ronnie	160
Cochman, Tamara	113,123,209
Cochran, Richard	108
Coe, Sharon	110,113,118,130,140,230
Coker, Ronnie	138,210
COLE, LAVELL	94
Coleman, Earl	196
COLOR GUARD	105
Cook, Elizabeth	
Cook, Jack	96,107,123,148,230
Cook, Lawrence	137,183
Cook, Libby	210
Cook, Roy	25,210
Cooper, Debbie	
Cooper, Jimmy	230
Cooper, Judy	196
COOPER, VICKIE	
Cope, Bubba	189,219
Cope, Jimmy	123,210
Coppenger, Anne	111,152,219
COPPENGER, DR. RAYMOND	78,187
Cotner, Bob	160
Couch, Don	145,219
Cox, George	230
Cox, Gerald	
Crabtree, Carol	129,219
Craig, Sandra	
Cranar, Jamie	196
Crawley, Mike	219,220
Crawley, Rosemond	196
CREWS, QUINTUS	161
Crook, Kathy	124,150,210
Crosby, Chris	111,130,140,230
Crosby, Susan	196
Crouch, Deborah	
Crouch, Judy	114,118,219
Crouch, Robert	
Crowley, David	160
Crump, Ann	
Culp, Barry	
Cummins, Howard	169,171,210
Cunningham, Grady	
Cunningham, Sharon	196



Bill Morgan escorted Tiger Day Queen Kathy Beattie from Little Rock at her coronation.

DOWNES, WILLIAM D.	71,83
DRILL TEAM	102
Drysdale, Ted	197
Dulley, Sandra	123,145,230
Dull, Bill	122,132,150,230
Dumas, Debbie	160
Dumond, David	
Dumond, Kathy	
Duncan, James R.	108,116,146,211
Dunham, Nancy	197
Dunn, Harvey	211
Dunnigan, J.D.	145,211
DURKEE, LOUISE	93
Dwiggins, Terry	230

<b>E</b>	
Eads, Charles	230
Eagan, Mike	
Earl, Martha	197
Emley, David	30,132,146,160,220
Eason, Frances	130,197
Easterling, Linda	123,197
Eaton, Allen	189
Eaves, Anna	
Edds, Joe	
Edds, Julia	230
EDGE, BRENDA	
Edge, Ervin	
Edmonds, Joe	220
Edwards, Carol	197
Edwards, Johnny Earl	
Edwards, Judianne	197
Edwards, Pat	186,211
EE	152,153
Eldred, Bruce	160
ELLEGE, FRANCES	88
Elliff, Bill	118,197
Ellis, Marsha	152,211
Elison, Bruce	103,104,197
ELROD, DR. BEN	62,65,68
Elrod, Dub	142,211
Emmons, Wm. Sidney	220
Engelhorn, Larry	
English, Tim	211,220
Enloe, Carol	197
Eppinette, Ouida	55,111,114,140,152,230
ESTES, JACK	85
Estes, Ray	107,145,160,231
Estes, Ray Arnett	102
Estes, Pam	110,130,197
Etheridge, Lewis	138,211
Ethridge, Frances	211
Evans, Richard	105
Everett, Brenda	220
Everett, Randal	146,147,187,231
EVERETT, DR. WAYNE	86,112

<b>F</b>	
Fahoum, Suhail	197
Farleigh, Ed	
Falcomata, Eddie	211
Fambrough, Glenda	220
Farrar, Nancy	211
Farris, Rose	
Farris, Tom	123,187
Faulkner, Cherie	123,132,211
Fawcett, Julie	152,231

Fairster, Roy	220
Fenstermaker, Lelia	231
Fenwick, Henry Lee	
Ferguson, Bill	108,180
Ferguson, Coleen	116,117,220
Ferguson, James	
Ferguson, Susan	
Fetterhoff, Ellis	220
Fields, Sharon	113,118,140,231
Fikes, Connie	
Fikes, Nancy	220
Finley, John	113,114,117,231
Fiser, Debbie	
Fisher, Gary	231
Fisher, Linda	197
Fisher, Mike	
Fisher, Sue	231
Flack, Gretchen	197
Flaig, Gail	231
Flaig, Gay	152,231
FLAIG, NENO	70,85
Fleming, Bill	
FLETCHER, ELIZABETH	72
Florida, Beverly	
Floyd, Cindy	197
FOOTBALL	160,167
FORD, DR. JAMES	93
FORD, RALPH	
Fortner, Charles	22,118
Fortenburger, Jim	187,197
Forward, Carolyn	123,132,197
Foster, Douglas	183,197
Fowler, Betty	117,220
Fowler, Bob	107
Fowler, David	105
Fowler, Mike	
Fox, Barbara Lee	220
FRANCIS, JOYCE	74
Francis, Teresa	197
Franklin, Janie	220
Franklin, Liz	130
Franks, Jackie	231
Fray, Carol	118,154,211
Fray, Emily	152,211,212
Fray, Nancy	117,122,231
FRAZIER, HELEN	90,91
Freeman, Jim	220
Freeze, Bobby	160,165
French, Dean	197
Frensley, David	187
Frisby, Richard	123
Fritts, Jim	189
Fu, Ann-Wing	
Fudge, Kay	123,150,211
Fulbright, Becky	115,117,152,231
Fulkerson, Joe	211,215
Fuller, Gerald	183,184,211
Fulton, David	142,231
Funderburk, Don	
Furney, Gary	183,198
Furrey, Mary	118,198

<b>G</b>	
Gaddis, Blaine	135,211
Gaines, Nancy	41,198
Galloway, James	
Galloway, Pam	
Gamble, Lin	55,112,114,174,177,231
GAMBRELL, DR. TOM	69
GAMMA PHI	150,151
Garner, Elizabeth	
Garner, Kenny	
Garner, Randy	160
GARNER, SUE	
Garner, Tanya	117,118,152,220
Garrett, Harriett	
Garton, Mary Nelle	130
Gaskin, William S.	
Gaskins, Leonard	231
Gaslin, Paul Ray	
Gayle, Tim	115,134,145,218,220
Gennings, Helen	55,111,130
Gentry, Bill	145,211,220
Gentry, John	
George, Arnold	104,105
George, Don	115,232
Geran, Peggy	150,211
Gibbs, Robert	104
Gibson, Sylvia	211
Gilbert, James	138,232
Gilbert, Jim	56,102,107,112,114,134,145,160
Gilbert, Linda	119,145,232
Giles, Arvene	196
Gilstrap, Lynn	196
Givens, William R.	107
Gladden, Gay	118,140,154,211
Gladden, Rita Kay	130,198
GLAZE, DAVID*	118,232
Glenn, Dianna	118,198
Glenn, Leonetta	118,211
Gloria, Cyril	138,148,211
Glover, Gayle	196
Glover, Larry	108,118,232
Glover, Peggy	118,230
Glover, Terry	118,123,232
Gnade, John Paul	
Goatcher, Ruben	
GOFF, BILL	99,179
GOFF, DORA	74
Goff, John	
Golden, Bernice	188
Golden, Kenny	211
Golden, Sherry	198
GOOD, GLEN	86
Good, Sheryl	211
GOODSON, DR. CARL	68
Goodson, Nancy*	
Goodwin, Buddy	142,208,211
Goodwin, George	103,104
Goodwin, Sam	138,221
Gore, Victor	146,232
Goza, Euodias	230
Gracey, Mary	232
Gragg, Dwight	130,183



Graham, Jeanne	211
Grand, Terry	
GRANT, DR. DANIEL	62,64,65,167
Grant, Larry	
Grant, Shirley	118,198
Graves, Ann	117,119
Graves, Bonnie	
Graves, James L.	
Graves, Patricia	
GRAVETTE, DR. BOB	
Green, Johnny	104,108,123,232
Green, Linda	198
Green, Marilyn	241
Green, Patricia	114,116,117,221
Green, Rebecca	221
Green, Robert	146,232
Green, William	232
GREENE, MARTHA	73
Greenway, Greg	22,118,198
Greenwich, Floyd	
Guder, Judy	115,117,223
Griess, Mary Ann	
Giffin, Claudia	232
Gigg, Duane	211
Gingson, Allan	145,211
Gingson, William	56,106,112,114,135,232
Grubbs, Gloria	221
Guinn, Eileen	198
Gulley, Dorothy	198
Gulley, Tom	183
Gumper, Carol	117,232
Gunter, Mark	187
Guthrie, James	146,232
Guthrie, Rita Justus	152,221
Gwynn, Teal	

## H

Haggard, Cynthia	
Haggard, James	
Haggard, John	
Haire, Judy	117,152,232
Halbert, Jeannie	150,232
HALBERT, JOHN	95
HALBERT, MARJORIE	76
Halbert, Sammys	112,152,211,254
Hale, Edward	199
Hall, Danny	118,232
Hall, Freddie	
Hall, Mary	
Hall, Ted	169,199
Halley, Brendel	
Haltom, Larry	
Hamilton, Jim	169,172,199
HAMM, JAMES	85
Hampton, Janie	152,211
Hampton, Rick	114,146,232
Hancock, Ed	232
Hanley, Roy	
HANSARD, ANNA	73
Hardin, Philip	110,113,118,211
Hardin, Tony	183
Hardister, Geydon	
Hargadine, Rich	142,169,189,221
Hargis, Bernie	138,145,179,180,212
Hargis, Carol	115,154,232
Hargis, Leigh	160,221
Harness, Kathy	114,115,117,232
Harper, Bradley	104,178,211
Harper, Lynn	199
HARPER, OPAL	
Harrington, Arnold David	
HARRIS, MSG DALLAS	96,104
Harris, Helen	
Harris, Lorraine	232
Harris, Margaret	154,222
Harris, Mike	160,221
Harris, Robert	26,232
Harris, Rosemary	26,56,117,232,257
Harris, Yvonne	122,130,140,221
Harkenrider, Gerald	117,232
Harmon, Susan	
Harrison, Eva	
Hassell, Robert	103,123,212
Hassin, Susan	212
Hart, Howard	130,178,179,181,199
Hart, Jim	138,142
Hart, Rickey D.	
Hartle, Bill	189
Hartman, Alfred	232
Harviel, Cliff	
Hasley, Doug	182
Hassell, Robert	
Hassin, Susan	
Hatchett, Larry	183
Hatley, Brienjal	221
Hatton, Bill	212
Hatton, Lidia	117,232
Haver, Gary	189
Hawkins, Beverly	199
Hawkins, Carolyn	199
Hawkins, Dave	
Hawkins, Janet	232
Hayes, Dorman	
Haygood, Kathy	199
Haynes, Barbara	212
Hays, Martha	56,111,150,232
Headrick, Debbie	200
Heard, Diane	117,118,119,132,152,232
Heidbrier, Cheryl	
Heigenfeld, Jim	
Hellen, Peggy	111,154,212
Hellums, Virgil	142,233
Helms, Becky	150,233
Helton, Judy	
Helton, Norman	123
Hembey, Janice	
Hempstead, Barbie	221
Hempton, Rich	
Henderson, David	130,221
Henderson, Diane	174,186
Hendricks, Ruth	233
Hendricks, Thomas	
Hendrix, Darrel	116,221

Henry, Moeva	
Herrin, Paula	116,233
Herrin, Steve	221
Hesse, Charles	180
Hester, Steve	105
Hester, William R.	104,112,123,221
Hettick, Lowell	200
Hickles, Harriet	200
Hicks, Holly	200
Hickson, Jo Anna	
Hill, Karon	130,233
Hill, Mike	
HILLIS, JIM	
Hinckle, Dale	212
Hinson, Jill	
HOBGOOD, ANNETTE	88
Hodges, Becky	143,150,233
Hodges, Bill	123,233
Hodges, Glenda	
Hodges, Greg	
Hodges, John	178,179,221
Hodges, William	169,222
Hogan, Martha	118,233
Hogue, Cindy	200
Holcomb, Geneva	
HOLCOMB, RAY	128
Holder, Larry	123,222
HOLIMAN, FAY	
HOLIMAN, MARY	74

Hyde, Marie	233
Hyde, Randy	147,233

## I

Ichter, Alana	150,222
Imus, Sheila	201
INTIMATIONS	135
Ivy, David	201

## J

Jacks, Sara Jean	153,233
Jackson, Lynn	201
Jackson, Vicky	213
James, Betty Sue	213
James, Andrew	213
James, Sarah	233
Jameson, Gayle	117,213
Jarvis, Ed	183
Jernigan, Janet	132,201
Jerome, Kenneth	123,222
Jerome, Paulette	222
JETER, SSG DONALD	95
Jett, Michael	201
Jines, Mr. & Mrs. Gene	27,145,222
Jines, Sarah	27



Rho Sigma held an inaugural ceremony of their own.

Holland, Terrell	
Hollingsworth, Rae Ellen	200
Hollis, Gary	
Hollowell, Monte	114,134,233
Holstein, John	114,134,141,222
Holston, John	
HOLT, DENNIS JR.	85,135
HOLT, DENNIS SR.	85
Honey, Spencer	135,183,184
Hood, Brenda	130
Hope, Karla	200
Hopper, Ronnie	24,142,148,149,212
Horn, Lorry	212
Horton, James W.	
House, Paul	138,222
Houser, Bill	
Howard, Kay	200
Howell, Lena	200
Hubbard, Brenda	212
Hubbs, Vickie	114,117,119,233
Huckabee, Bob	102,107,233
Hudson, Charles	
Hudson, Wilma	137,222
Hughes, Diane	200
Hughes, Ronnie	233
Hughy, Dianna	116,212
Humphrey, Lloyd	118,123,212
Hunter, Bobby	
Hunter, Carolyn	
Hunter, Debbie	186,212
Hunter, Earl	212
Hunter, Harold	130
Hunter, Jerry	
Hunter, Lizzie	
HURLEY, DR. MAURICE	93
Hurst, Mike	112,134,147,233
Hutchinson, Al	
Hutchinson, Jackie	254
Hyalit, Joan	

JONES, BETTY	74
Jones, Betty	
Jones, Betty Sue	
Jones, Bob	189
Jones, Emily	117,123,222
Jones, James Allen	
Jones, Jennifer	118,201
Jones, John	114,116,222
JONES, KATHRYN	88
JONES, MARY	
Jones, Ned	104,222
Jones, Neil	
Jones, Randy	130,213
Jones, Tom	183,184,185
Jones, William J.	
Johnson, Alvin Jr.	201
Johnson, Barbra	222
Johnson, Beverly	233
Johnson, Ella Mae	233
Johnson, Frankie	160
Johnson, James	
Johnson, Jeryl L.	
Johnson, Kathleen	117,233
Johnson, Linda	201
Johnson, Mary	83,233,253
Johnson, Mike	142,213
Johnson, Pam	200
Johnston, Becky	233
Justice, Kaye	117,153,233

## K

Kaneshiro, Paul	104,118
KAPPA DELTA PHI	119
Keathley, Carthel	
Keathley, Robert	
Keathley, Carl D.	
KECK, GEORGE	



KELLEY, BELVA 74  
Kelley, Jim 29,31,56,102,106,141,143  
Kellner, Doug 118,130,138,141,148,233  
Kelly, Brenda 213  
KELLY, JONATHAN 90  
KELLY, DR. LERA 90  
Kelly, Miles 213,248  
Kerr, Casey 150,222  
Kesterson, Terry 201  
Key, Joe 201,203  
Kiesling, John  
Kimberling, Gary 143,187,233  
Kinney, Marsha 222  
Kinney, Raymond 213  
King, Bobby 201  
King, Janet 201  
King, John 110,118,141,233  
King, Pam 49,154,158,196,213  
King, Peggy 110,201  
Kinnard, Jerry  
Kinsey, Jerry W  
Kirby, Joe 115,130,141,233  
Kirk, Dianna 45,50,56,111,150,228,233  
Kirkland, Bob  
Kirkpatrick, Lois 113,130,140,154,213  
Kitchen, Theodis 233  
Kluck, Sharon 213  
KNAPP, SFC JERRY 96  
Knight, Janelle 201  
Knight, Kalla 201  
Knott, Glenda 174,176,213  
Knox, Brenda 201  
Koonce, Mist 223  
Koonce, Vickey 118,123,201  
Kuhn, Lloyd 223  
Kuyper, Lee 57,102,106,145,233

L  
Lamb, Karla 122,233  
Lambert, Alvin 201  
Lancaster Paul 143,189,223  
Lancaster, Ray 201  
Landes, Ann 38,46,118,154,157,213  
Lane, Bill 160  
Lane, Vicky 201  
Langley, Pat 108,150,233  
Langston, Gerald 213  
Lascaro, Jeanie 213  
Latham, Larry 213  
Lathrop, Sheryl 213  
Latimer, Mary 153,223  
Lawson, Jerrel 202  
LAWSON, MARVIN 80,81  
Lawrence, Bobby 202  
Lawrence, John 104,202  
Lawrence, Nancy 233  
Lea, Jimmy 138  
Leake, Chynethia 202  
Leatherwood, Donald 213  
Leatherwood, Gail  
Ledbetter, Mike 189  
Lefler, Sharon 155,213  
Lemons, Daniel  
Lewis, Bettye 202  
Lewis, Rita 155,214  
Linam, Larry 189  
LINDSEY, FRANCES  
Lindsey, John 123,147,233  
Lindsey, Susan  
Lindvall, Martha 223  
Lippert, Hank 160  
Little, Susan  
Livers, Robby 202  
Lock, Shirley 140,223  
Loftis, Mill 108  
Lollar, Rachel 223  
LOOKINGBILL, SAMMIE 90  
Looper, Ronnie  
Loque, Louise 202  
Lott, Jo Anne  
Loucks, Jan 122,223  
Lough, James 160  
Love, Ira 214  
Love, Jane 223  
Lowery, Amy 35,93,153,234  
Lowery, David 104,214,260  
Loy, Stephen  
Luck, Linda 153,234  
Luck, Pat 125,130,150,223  
Luellen, Jerry 189  
Lumpkin, Elizabeth 118,122,214  
Lusby, Richard 108,187  
Lynn, Robert  
Lynn, Terry 202  
LYON, HELEN 81

## Mc

McBETH, FRANCIS  
McBryde, Richard 106,115,234  
McCain, Susan 214  
McCallum, Jane 24,235  
McCARTY, DR. CLARK 86  
McCarty, Sally 130,203  
McClellan, James  
McClelland, Larry  
McCOMMAS, BETTY 84,85  
McCOMMAS, JIM 69,90  
McCone, Sheila 151,214  
McCoy, Lauren 203  
McCulloch, Jeanie 28  
McCutcheon, Donald 91,145,235  
McDaniel, Betty 203  
McDonald, Ganola  
McDonald, Henry 214  
McDonald, Jana 214  
McDonald, Janie 223  
McDonald, Ronnie 223  
McDore, Eva 235  
McFerrin, Debbie 203  
McGlone, Brenda  
McGlone, LeRoy 123,223  
McGuire, Sandra 214

McKenzie, Robert 223  
McKinney, Cynthia 235  
McKinney, Earl 118,130,214  
McKinney, Karen 223  
McKinney, Pat 203  
McLaughlin, Earl Wayne 153,223  
McLaughlin, Jene 148,214  
McMahon, Gary 108,113,130,141,214  
McMaster, Don  
McMaster, Mike  
McMenis, Robert 139,141,214  
McMichael, Steve 145,183,185,223  
McMullin, Robert 214  
McMurray, Martin 203  
McNabb, Demaris 214  
McNabb, Mike 203  
McNabb, Paul 36,143,189,235  
McNeal, Glen 29,134,145,235  
McRae, Mary Ann 235

## M

Mabry, Pam 202  
Mackey, Rusty  
MADRIGALS 110  
Mahony, John 123,223  
Mangrum, Keith 130,234  
Manning, Gayla 214  
Manriquez, Artie 117,120,134  
Manriquez, Sergio 130,202  
Margason, Roger 110,118,134,141,147,223  
Marple, Bob 203  
Marshall, David F. 203  
Martin, Aubrey 189  
Martin, R. Dale 187  
Martin, Dorothy 214  
Martin, Jacquelyn 203  
Martin, Pete 30,147,223  
Mashburn, Deborah 57  
MASON, ANNA 74  
Mason, Gene 130,141,214  
Mason, Joyce 91,114,116,117,119,234  
Mathews, Pat 214  
Matthews, Sandy 214  
Maxwell, Connie 112,117,214  
Maxwell, Randy 114,123,130,141,234,243  
Mays, Janis  
Mays, Shirley 214  
Mears, Donna  
Mears, Roger  
Medford, Ann 214  
Medlin, Del 123,143,214  
Meeks, Danny  
Meeks, David 182,183  
Meeks, Mike  
MEGGINSON, WILLIAM  
Melton, Brenda 107,132,134,143,234  
Melton, Tim  
MENTAL HEALTH CLUB 117  
Merrick, Bruce 115,223  
Metcalf, David 113,116,118,203  
Metcalf, Marilyn 25,153,218,223  
Miller, Bobbi 112,234  
Miller, Jim 203  
Miller, Marilyn 148,214  
Miller, Paul 70  
MIMMS, MERV  
Mills, John  
Mincone, Arnold 203  
Minor, Jan 203  
MINISTERIAL ALLIANCE 123  
Minner, Steve 187,203  
Mitchell, Frank 169,171,172,234  
Mitchell, Gail 234  
Mitchell, Paula 83,122,214  
Mitchell, Ruby 214  
MOFFATT, CAROLYN 99,175,176  
Moore, Brenda 203  
Moore, Debbie 203,214  
Moore, Debbie 203,214  
Moore, Debby Lynne 151,214  
Moore, Linda 189,234  
Moore, James F. 115,136,147,228,234  
Moore, Mike 148,187,223  
Moore, Shelby Alan 135,203  
Moreton, Glenda 117,234  
Morgan, Bill 102,103,104,123,234,261  
Morgan, Bogan 194,203  
Morgan, DeBorah  
Morgan, H. B. 234  
MORGAN, INA 75  
Morgan, John 108,118,214  
MORRIS, DR. GILBERT 84,85,204  
Morris, Rodger 108  
Morris, Virginia 203  
Morrison, Charlotte 214  
Morrison, Martha  
Morrow, Delbra 223  
Morrow, Marsha 203  
Morse, Belinda 203  
Mosenhain, Eddie 40  
Moss, Susan 132,155,214  
Mosteller, Anne  
Mota, Ailton 214  
Motley, Tomi  
Mullin, Charles 203  
Mullinax, Carolyn  
MUNN, RONALD\* 111,118,140,153,234  
Murdoch, Ginger 234  
Murphy, Becky 148,234  
Murray, Dennis 82,125,151,223,272  
Murray, Nita 203  
Murry, Tanna 113  
MUSICIANS GUILD 153,218,223  
Myrick, Carol

## N

Nails, Paulette 203  
Nantz, Parker 214  
NCP 114  
NEAL, CEDRIC 72  
Neal, Emily

Neil, Rebecca 214  
Nelson, Leodis 155,223  
Nelson, Lynda 116,223  
Nelson, Vanilla 215  
Newman, Virginia 118  
NEWMIND SINGERS 203  
Newsom, Robert 137,223  
Newton, Gwen 235  
Newton, Mary  
Niben, Jan  
Nichols, Judy 130,140,235  
Nichols, Melford  
Nicolini, John 223  
NISBET, DR. ALEX 86,112  
Niven, Al  
NIX, DR. JOE 203  
Nixon, Jimmy  
Nobles, Martha  
Noner, Sheldon  
Nowlin, Larry  
Nunnery, John 160  
Nutt, Mike 123,203

## O

Oates, Becky 138,215  
O'Brian, Sharon 235  
Oldham, Bonnie Carole 223  
Oliger, Brenda 113,114,140,235  
OLIVER, DR. VICTOR 86  
Olson, Tom 107,148  
O'Neal, Jim  
Orr, Danny 108  
ORR, JAMES 68  
Osborn, Diane 203  
O'Stein, Randy 143,224  
Otwell, Kathy 36,37,57,122,142,153,157,235  
OTWELL, MARY ANN 86,119  
Otwell, Sharon 215  
OUACHI-TONES 111  
Ouachitonian 124,125  
Owen, Brenda 203  
Owen, Millie 224  
Owens, Aretha 228  
Owens, Lilly 234  
Owens, Patti 234  
Owens, Peggy 309  
Owens, Stanley 148,224  
Owens, William

1970 Homecoming Court watched the Tigers  
trounce Tech.





Outley, E. J. . . . . 183  
 Overton, Kenneth . . . . . 40,123,215

**P**

**PALMER, DELBERT**  
 Palmer, Fred . . . . . 119,139,235  
 Palmer, Sheryl . . . . . 155,215  
 Parier, Steve . . . . . 104,105,130,204  
 Parker, Don . . . . . 204  
 Parrish, Marilyn . . . . . 113,215  
 Parlee, Larry . . . . .  
 Pasley, Milton . . . . . 103,104,204  
 Passon, Bettye . . . . .  
 Pate, Dennis . . . . . 145,235  
 Patterson Tommy . . . . . 168,169,170,172  
 Pavey, Will . . . . . 135,215  
 Payne, Paul . . . . .  
 Payne, Towan Ann . . . . . 204  
 Pearce, Mike . . . . . 108,147,224  
 Pearson, Peggy . . . . . 130,204  
 Peoples, Sandy . . . . . 151,224  
 Peoples, Steve . . . . . 134,142,143,189,228,235  
 Peoples, Wayne . . . . .  
 Percifull, Janis . . . . . 204  
 Perkins, David . . . . .  
 Perry, David . . . . . 118,130,235  
**PERSHING RIFLES** . . . . . 104  
 Peters, Fran . . . . . 204  
 Peters, Marvin . . . . .  
 Peters, Phyllis . . . . . 215  
 Peters, Steve . . . . . 224  
 Pevehouse, Rebecca . . . . . 215  
 Phelan, Dick . . . . . 204  
**PHI BETA LAMBDA** . . . . . 116  
 Phillips, Barry . . . . .  
 Phillips, Janice . . . . . 235  
 Phillips, Scott . . . . . 99,103,104,215  
**PHI MU ALPHA SINFONIA** . . . . . 140,141  
 Pike, Daniel . . . . . 204  
 Pike, David . . . . . 148,215  
 Pike, Donna . . . . . 57,113,130,140,155,235  
 Pikey, Leonard . . . . .  
 Pilcher, Douglas . . . . . 105  
 Pillow, Mark . . . . . 215  
 Pitt, Kathy . . . . . 204  
 Pittman, Lovis Nelson . . . . .  
 Pittman, Phillip . . . . .  
 Plymate, James . . . . .  
 Poe, Tom . . . . . 178,180,204  
 Ponder, Margrett . . . . .  
 Porier, Greg . . . . . 113,130,141,224  
 Post, Robert . . . . . 183  
 Powell, Anthony . . . . . 147,215  
 Powell, Brenda S. . . . . 117,235  
 Powell, Donna . . . . .  
 Powell, Larry . . . . .  
 Powell, Shelia . . . . . 204  
 Powers, Emmett . . . . .  
 Price, Bogie . . . . . 183,184,215  
 Proffitt, David . . . . . 24,148,169,171,215  
 Pruitt, James . . . . . 118,215  
 Purkiss, David . . . . . 105,123,235  
 Purley, Valerie . . . . . 224  
 Purvis, Bob . . . . . 139,145,224

**Q**

**QUEEN, VIRGINIA** . . . . . 81  
 Quick, Connie . . . . . 235  
**QUICK, JANE** . . . . . 85  
**QUICK, DR. RANDOLPH** . . . . . 95

**R**

Ramsey, Dennis . . . . . 235  
 Ramsey, Edmond . . . . .  
 Ramsey, Pat . . . . . 224  
**RANCHINO, JIM** . . . . . 95  
 Ranev, Terry . . . . . 160  
**RANGERS** . . . . . 104  
 Rankin, Randy . . . . . 204  
 Ransom, J.D. . . . .  
 Raper, Larry . . . . . 183,204  
 Ratchiff, Le Ella . . . . . 58,114,115,117,122,153,157,235  
 Ratchiff, Bill . . . . .  
 Rauch, Marilyn . . . . . 130,140,235  
**RAUCH, RALPH** . . . . . 81,114,130  
 Rauch, Roberta . . . . . 130,204  
 Ray, Frances . . . . . 224  
 Ray, Pam . . . . .  
 Ray, Peggy . . . . . 205  
 Ray, Ronnie . . . . . 169,215  
**RAYBON, JEAN** . . . . . 75,93  
**RAYBON, PHARES** . . . . . 83  
 Reeder, Robert . . . . . 106,130,145,235  
 Reeder, Mrs. Linda . . . . .  
 Redd, Sue . . . . . 135,235  
 Redden, Judith . . . . . 116,224  
 Reddick, Ed . . . . . 235  
 Reed, George . . . . . 224  
 Reeves, Butch . . . . . 40,41,116,158,204,215  
**RELIGIOUS DRAMA GUILD** . . . . . 123  
 Reid, Terry . . . . .  
 Remy, William David . . . . . 108,139,215  
 Rettmann, Edward . . . . .  
 Rettmann, Julia . . . . . 225  
 Rettmann, Victor . . . . . 160,165  
 Reynolds, James . . . . .  
 Reynolds, John . . . . . 153,215  
 Reynolds, Jumanne . . . . . 28,114,119,123,130,235  
 Reynolds, Sherry . . . . . 137  
 Reynolds, Yvonne . . . . . 189  
 Rhoads, Roger . . . . . 114,225  
 Rhodes, Carolyn . . . . . 144,145  
**RHO SIGMA** . . . . .  
 Rice, Ramona . . . . . 112,114,225  
 Rice, Randy . . . . .  
 Richardson, David . . . . . 225  
 Richardson, Ted . . . . . 145,235  
 Riddle, Jim . . . . . 104,109,140,205



Bill Gentry found that Monday morning begins another week.

Riggins, Robert . . . . . 115  
**RILEY, DR. BOB** . . . . . 95,121  
 Riley, Kenny . . . . .  
 Ripples . . . . .  
 Rippy, Kenneth . . . . . 160,216  
 Risher, Nora . . . . . 117,153,158,228,235  
 Ritchie, Cindy . . . . . 118,132,205  
 Robbins, Don . . . . .  
**ROBBINS, JAMES PHILLIP** . . . . . 130  
 Roberts, Frank Thomas . . . . . 29  
 Roberts, Glenda . . . . . 123  
 Roberts, Jan . . . . .  
 Roberts, Susan . . . . . 205  
 Robertson, Randy . . . . .  
 Robinson, Cathy . . . . . 205  
 Robinson, Ronnie . . . . . 169  
 Robinson, Robert Earl . . . . . 161  
 Robisan, Connie . . . . .  
 Robison, Eddie . . . . .  
 Rocha, John . . . . . 225  
 Rodgers, Pat . . . . . 225  
 Rogers, Buck . . . . . 216  
 Rogers, Doug . . . . .  
 Rogers, Michael . . . . . 189,235  
 Rogers, Stan . . . . . 118,130,225  
 Roller, Dieter . . . . .  
 Romero, Ernie . . . . . 161  
 Ross, Bill . . . . . 235  
 Roswell, Joy . . . . . 235  
 Rounsavall, Mark . . . . .  
 Rountree, Dan . . . . . 216  
 Rouse, David . . . . . 225  
 Rouse, Kathy . . . . .  
 Rowland, Bobby . . . . .  
 Rowlett, Gary . . . . . 205  
 Royston, Grandy . . . . . 26,30,31,118,145  
 Royston, Judee Thompson . . . . . 26,39,45,53,112,130,148,  
 151,217  
 Royston, Margie . . . . . 42,43,58,194,145,155,157,158,  
 235,240  
 Roselle, Annette . . . . . 118,235  
 Rummel, Bernie . . . . .  
 Russell, Becky . . . . . 111,118,140,151,225  
 Russell, Charles (Randy) . . . . . 104,105,130,141,178,179,236  
 Russell, Larry . . . . . 145,236  
 Russell, Linda\* . . . . .  
 Rutledge, Tom . . . . . 205  
 Ryan, James . . . . . 105

**S**

Sammons, Marilyn . . . . . 236  
 Sammons, Vernon . . . . .  
 Sams, Lisa . . . . . 216  
 Sanders, Lee . . . . . 130  
 Sanders, Liz Ann . . . . . 123,225  
 Sanders, Randy . . . . . 160  
 Sanders, Robert . . . . .  
**SANDFORD, DR. HERMAN** . . . . .  
**SANDIFER, KENNETH** . . . . . 86  
**SANFORD, DAN** . . . . .  
 Sartain, Juanita . . . . . 117,236  
 Scheufele, Robin . . . . .  
**SCHMIDT, MAJ. JOHN** . . . . .  
 Schmidt, Vicky . . . . . 205  
 Schnebly, Larry . . . . .  
 Schulls, Vicky . . . . . 216  
 Saiba, Jeanette . . . . . 174,175,186,225  
 Scifres, Richard . . . . . 13,143,236  
 Sealt, Charles (T-lli)

Seamans, Ronald . . . . . 205  
 Seals, Janis . . . . . 151,225  
 Seay, Lela . . . . . 236  
 Seid, Connie . . . . . 216  
 Seid, Sally . . . . . 88,207  
 Selph, Linda . . . . . 110,113,118,122,140,153,236  
**SEWARD, DR. DONALD** . . . . . 118,205  
 Shaddox, Tommie . . . . . 216  
 Shafer, Lorraine . . . . . 99,169,189,190  
**SHAMBARGER, JAKE** . . . . . 81,111,151  
**SHAMBARGER, MARY** . . . . . 118  
 Shank, Karen . . . . . 160  
 Sharp, Paul . . . . .  
 Shaw, Leslie . . . . . 215  
 Shepherd, Bob . . . . . 236  
 Sherrill, James . . . . . 112,236  
 Shiek, Karen . . . . . 205  
 Shirley, Mike . . . . . 99,104,143,216  
 Siebert, Steve . . . . . 140,141  
**SIGMA ALPHA IOTA** . . . . . 142,143  
**SIGMA ALPHA SIGMA** . . . . . 112  
**SIGMA GAMMA SIGMA** . . . . . 115  
**SIGMA TAU DELTA** . . . . . 126,127  
**SIGNAL** . . . . . 116,130,225  
 Silveira, Margaret . . . . . 133,225  
 Simes, L. T. . . . . 205  
 Sims, Lizzie . . . . .  
 Sims, Pam . . . . .  
 Sims, Susan . . . . .  
 Sipe, James R. . . . . 95  
**SISSON, MAC\*** . . . . . 235  
 Skunkler, Gary . . . . . 95,131  
**SLAVENS, DR. EVERETT** . . . . . 189,225  
 Sloan, Dane . . . . .  
 Sloan, Lana . . . . . 174,176,177,225  
 Smith, Anita . . . . .  
 Smith, Betty . . . . .  
 Smith, Mrs. Betty . . . . .  
 Smith, Charlene . . . . .  
 Smith, Gary . . . . .  
 Smith, Gwendolyn . . . . .  
**SMITH, JAMES** . . . . . 81,130  
 Smith, Jerald . . . . .  
 Smith, Jerry . . . . . 147,225  
 Smith, Jo Ann . . . . . 31,39,133,151,225,236  
 Smith, Judy . . . . . 235  
 Smith, Julie . . . . . 235  
 Smith, Kathy . . . . .  
 Smith, Kay Hurley . . . . .  
**SMITH, KIRK** . . . . . 75  
 Smith, Lisa . . . . . 205  
 Smith, Mary B. . . . . 118,122,216  
 Smith, Richard . . . . . 130  
 Smith, Robin . . . . . 123,236  
 Smith, Ruth Ann . . . . . 116,122,125,151,218,226  
 Smith, Sharon . . . . . 226  
 Smith, Tim . . . . .  
**SMITH, VIRGINIA** . . . . .  
 Smith, Veda . . . . . 130,205  
 Smith, Wally . . . . . 145,236  
**SMITH, WAYNE** . . . . . 68,78  
**SNEA** . . . . . 117  
 Snow, Carl . . . . . 189  
 Snow, Ellis Brooks . . . . .  
 Snow, Lowell . . . . . 123,226  
 Snow, Peggy . . . . . 151,226  
 Sooter, Lynn . . . . . 235  
 Solomon, James R. . . . . 174,215  
 South, Sharon . . . . . 58,112,151,235  
 South, L. F.



Spargo, Jamie 116,117,216  
 Speck, Debbie 118,216  
 Sperry, Mona Sue 115,147,226  
 Spillyards, Tom 206  
 Spraggins, John 153,236  
 Springer, Brenda 132,147,236,242  
 Springer, Cliff 112,114,236  
 Srougi, Gabriel 169,216  
 Stack, Bobby 206  
 Stack, Danny 130,174,176,216  
 Stack, Margine 58,102,104,107,135,236  
 Stafford, Pete 78,123  
 STAGG, DR ROBERT 107,236  
 Staley, Walter 206  
 Standridge, Barbara 206  
 Stark, Linda 145,160,236  
 Starkey, Steve 216  
 Steele, Becky 216  
 Steele, Betsy 130,206  
 Steffey, Mike 104,216  
 Stephens, Shelia 160,161,176  
 Stephens, Marvin 38,44,132,151,157,226  
 Stevenson, Robert 118,206  
 Stevenson, James 82,200  
 Stidman, Roscoe 117,118,216  
 St John, Linda 151,216  
 Story, Keitha 206  
 Stover, Eddie 92,115,117,119,153,236  
 Strangways, Rosemary 145,160,165,236  
 Strickland, Debbie 160,161  
 Stroppe, Don 216  
 Strother, Lela 151,217  
 Stroud, David 75,93  
 Stroud, Mac 112,226  
 Stroud, Steve 147,217  
 Stuckey, Debbie 78  
 SUMERLIN, KATHRYN 178-181  
 Sumerlin, Neal  
 Suskey, John  
 Sutherlin, Doug  
 SUTLEY, DR. CEDIL  
 SWIMMING

### T

Talbert, Harold 117  
 Tanner, Linda 130,206  
 Tapley, Jackie 123,217  
 Tarpley, Frances  
 Tarpley, Wallace  
 Tate, Cynthia 30,118,145,230,236  
 Tate, David 118,155,217  
 Tate, Debbie  
 Tate, Thomas Ray  
 Taylor, Diane 117,217  
 TAYLOR, FRANK  
 Taylor, Rusty 107,145,161,236  
 Taylor, Sandy 217  
 Teague, David 206  
 Teague, Ricky  
 Teal, Gwen 174,217  
 Tedford, Shelly 119,151,236  
 Templeton, Jane 226  
 Templeton, Ray 160  
 TENNIS 166,187  
 Terry, Connie 206  
 Terry, Lynn  
 Terry, Rex 41,147,217  
 Thirion, Bob 145,160,226  
 Thomas, Eula  
 THOMAS, HAZEL 88  
 Thomas, Howard 105  
 Thomas, Jane L. 58,114,118,122,231,236  
 Thomas, John 105  
 Thomas, Keith  
 Thomas, Veter 117,236  
 Thomas, Walter 236  
 Thomason, Jerry 169,171,217  
 Thomason, Jimmy  
 Thomason, Tommy 59,134,236  
 Thompson, James 139,217  
 Thompson, James L.  
 Thornton, Jim  
 Thornton, Marsha 206  
 Tiffie, Harland  
 TIGERETTES 174-177  
 Tiner, David 104,105,206  
 Tinsley, Jane 122,226  
 Todd, Norma  
 Todd, Susan 117,119,236  
 Todd, Pat 236  
 Tolar, Terry 206  
 Tolson, Brent 187  
 TOMPKINS, JIM 81  
 Tompkins, Laurie 116,236  
 Toombs, Jacque  
 Torgerson, Larry 114,120,139,226  
 Torgerson, Lori 226  
 Tow, Debbie 217  
 TRACK 182-185  
 TRANTHAM, DR WILLIAM 81  
 Trawick, Winifred  
 Tucker, Alan 108  
 Tucker, Billy  
 Tucker, Harold 104,105,130,206  
 Tults, Ruby  
 Tults, Tom  
 Tull, Martin  
 Turner, Jerry  
 Turner, Kathie  
 Tyer, David  
 Tygart, Mike 189

### V

Vaden, Denise 145,236  
 Vaden, Tom 28,236  
 Vanderholen, John 104,106  
 Varnell, Sam 217  
 Varner, J. W.  
 Vaughan, John  
 Vaughan, Linda 226

Verser, Alan 206  
 Verser, Ann 28  
 Vestal, Gene 99,169  
 VINING, BILL 196,206  
 Vining, Charlotte 206,207  
 Vining, Kathy 236  
 Viser, Susan 93  
 VOGT, DR. WELDON

### W

Waak, Billie 217  
 Walborn, Tom 236  
 Waldron, Susan  
 Waidrum, Anna Faye 122,151,226  
 Walker, Billy  
 Wallace, Linda 118,217  
 WALLINGSFORD, NELLIE 75,96  
 Walston, Mike 123,130,217  
 Walters, Ron 226  
 Ward, Becky 206  
 Ward, Chuck 226  
 WARD, KATE 75  
 Ward, Mary Linda 217  
 Ward, Tommy S. 236  
 Ware, Johnnie  
 WARNOCK, AD. AGT RONALD 96  
 Warren, Sandy 130,217  
 Washburn, Sissy 130,217  
 Wasson, Ken 187  
 WATKINS, MAJ. CHARLES 96  
 WATKINS, LAMAR  
 Watson, Clyde 104,105,123,216,217  
 Watson, Debbie 110,116,140,153,226,237  
 Watson, James 123,237  
 Watson, Johnny 183  
 Watson, Rebecca  
 WATSON, THURMAN 93,118  
 Weathersby, Wayne 206  
 Webb, Charles 206  
 Webb, Don 117,148,237  
 Webb, Kaelynne 117,226  
 Weeks, Danny  
 Weeks, Patricia 119,237  
 Weise, Sandy 207  
 Welch, Cleo 227  
 Wells, Ronnie 217  
 Wells, Sandra 227  
 Wernecke, Steve 24  
 Wesley, Andrew  
 WESLEY, CHARLES 81,130  
 Wesson, Mary 217  
 West, Doug 130,147,217  
 West, Jim 147,160,217  
 WEST, LENNIE 75  
 West, Mary Carol  
 West, Steve 217  
 Westbrook, Bob  
 Westbrook, Pat 153,217  
 WESTFALL, JO 75  
 Westfall, Phillip 130,141,237  
 WETHERINGTON, DR. A. B.  
 Wheatley, Missy 151,227  
 Wheeler, Abram L. 130  
 White, Kathie 44,110,111,118,140,141,151,217  
 White, Morsha Kay 90  
 White, Rochelle 207  
 White, Sandra Kay 227,237  
 Whiteaker, Carol 130,207  
 Whiteside, Dick 108,227  
 Whitsell, Kerry 124  
 Whorten, Lella 207  
 WHORTON, RICHARD\*  
 Wiggs, Paula  
 WILBON, SM JESSE 96  
 Wilburn, Royce  
 Wilder, Robert  
 Wildini, John  
 Wiley, Dorvan 160  
 Wilkins, Charlie 106,141,237  
 William, Allen 237  
 Williams, Artie 227  
 WILLIAMS, LT. COL. BILLY 96  
 Williams, Charles 160  
 Williams, Diane 111,118,153,217  
 Williams, Diana 227  
 Williams, Elizabeth  
 Williams, Fay  
 Williams, Janice 217  
 Williams, Rachel 207  
 Williams, Ray Charles 227  
 Williams, Mrs. Ray  
 Williams, Roslin  
 Williams, Ruby 227  
 Williams, Terry 217  
 Williams, Wanda Faye\* 114,119,237  
 Williamson, Myrtle 116,118,227  
 Willis, Roe 174,227  
 Wilsey, Vicky 207  
 Wilson, Carolyn 207  
 Wilson, Connie 124,207  
 Wilson, Diana 207  
 Wilson, Janice 114,237  
 Wilson, Larry 109,104,130,189,227  
 Wilson, Liz Ann 31,122,133,151,227  
 Wilson, Robert 107,237  
 Wilson, S. Zane 59,114,123,237  
 Wilum, Royce 227  
 Winston, Danny 160  
 WOLBER, DR. VESTER 21,123  
 Wong, Poyee 59,151,237  
 Wood, Emma 237  
 Wood, Larry 161,237  
 Wood, Randy 207  
 Woodell, Marty 217  
 Woodfin, Susan 237  
 Woodfield, Randal 110,113,118,139,217  
 Woodruff, Edna 125,217  
 Wooten, Molly 217  
 Wooten, Richard 183,237  
 WRIGHT, DR. CHARLES 81  
 Wright, Diane 207  
 WRIGHT, MARGARET 90,115  
 Wright, Marilyn 251

### Y

YAF 135  
 Yates, Doyle 117,151,227  
 Yeager, Susan 207  
 Yeldell, Debbie 207  
 York, Martha 207  
 York, Thelma 120,121  
 YOUNG DEMOCRATS 128,119,130  
 Young, Stanley

### Z

Zink, Steve 237

\* National Teaching Fellow

Joe Boeving explains the many facets of campus life to Kathy Crook.



Communication . . .

Is more than a collection of pictures,  
words and sentences. It is more than  
a record of things that have passed  
away. It is more than a memory.  
Communication is a continuing  
process.







Communication . . .  
Takes many forms.  
A look, a touch, or something more.  
It may be lovely,  
It may shock,  
It may be gentle.  
But it always evokes.





Communication . . .  
must have as its aim more than the  
simple retelling of the past. It must  
seek to evoke more than a nostalgic  
feeling. It must recreate an idea.





Communication . . .  
Is between groups  
as well as the individuals who  
make them up.  
It is between schools and students,  
parents, children.  
It is alive, and it  
remembers.

Communication . . .  
of what Ouachita has been and what  
Ouachita will be is the purpose of  
this annual. To be successful in that  
purpose, we must bridge two very  
real gaps: the gap between the printed  
page and the reader, and the gap  
between the soon-to-past and the  
future. We must present the essence  
of what this year has been.







Communication...  
is between people.. People who have  
made Ouachita and the year 1970-71.  
Communication is something which dem-  
onstrates an awareness of an experience  
shared by many people, all different,  
individual, who have communication in  
common.





Nita Murray  
Fall Editor



Tommy Chaffin  
Spring Editor

## Editor's Notes

Co-editing the OUACHITONIAN has been a true exercise in communication for us. We have encountered almost every aspect of communication this year, and it is our wish that this edition of the OUACHITONIAN fulfills its purpose to communicate life at Ouachita 1971. For as we have learned, Ouachita has a communication all her own brought to life by some very concerned and dedicated people.

And to a few of these people go a special thanks for time and energy spent in helping compile this book: the photographers, both Marks, David and Dave (try to imagine a yearbook without pictures); Mr. Bill Downs, who guided, advised, corrected, listened and became a fantastic model of communication; Gordon Hale, Walsworth Publishing Company's finest representative; Connie Wilson, who served as editor's assistant; Joe Kirby, without whose copy and outline work the OUACHITONIAN could not have been finished on time; and then we can't forget the many people who would come by the office looking for a friend or to see how things were going and only find themselves getting stuck identifying a picture or writing a cut line!

It has been a tremendous experience for us—and it began and ended with communication.

Nita and Tommy