

1970

The Ouachitonian 1970

Ouachitonian Staff
Ouachita Baptist University

Follow this and additional works at: <https://scholarlycommons.obu.edu/yearbooks>

 Part of the [Higher Education Commons](#), [Organizational Communication Commons](#), and the [Public Relations and Advertising Commons](#)

Recommended Citation

Staff, Ouachitonian, "The Ouachitonian 1970" (1970). *OBU Yearbooks: The Ouachitonian*. 70.
<https://scholarlycommons.obu.edu/yearbooks/70>

This Book is brought to you for free and open access by the University Archives at Scholarly Commons @ Ouachita. It has been accepted for inclusion in OBU Yearbooks: The Ouachitonian by an authorized administrator of Scholarly Commons @ Ouachita. For more information, please contact mortensona@obu.edu.

OUACHITONIAN / 1970



I looked at this university called Ouachita
and would have seen no more than
a mass of the elements fused together
in different recipes
had it not been for the individuals.

the
individual

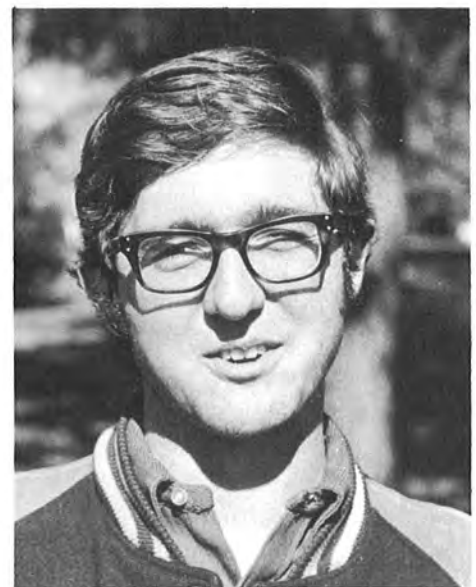

RAILEY-HICKINGSBOTHAM LIBRARY
CAMPUS DISTRICT LIBRARY

THE INDIVIDUAL
strives toward self-actualization.
He experiments, he creates, he evaluates,
attempting to discover
his identity.
He is motivated to grasp
the significance of his individuality and,
using his initiative,
develops unique abilities.

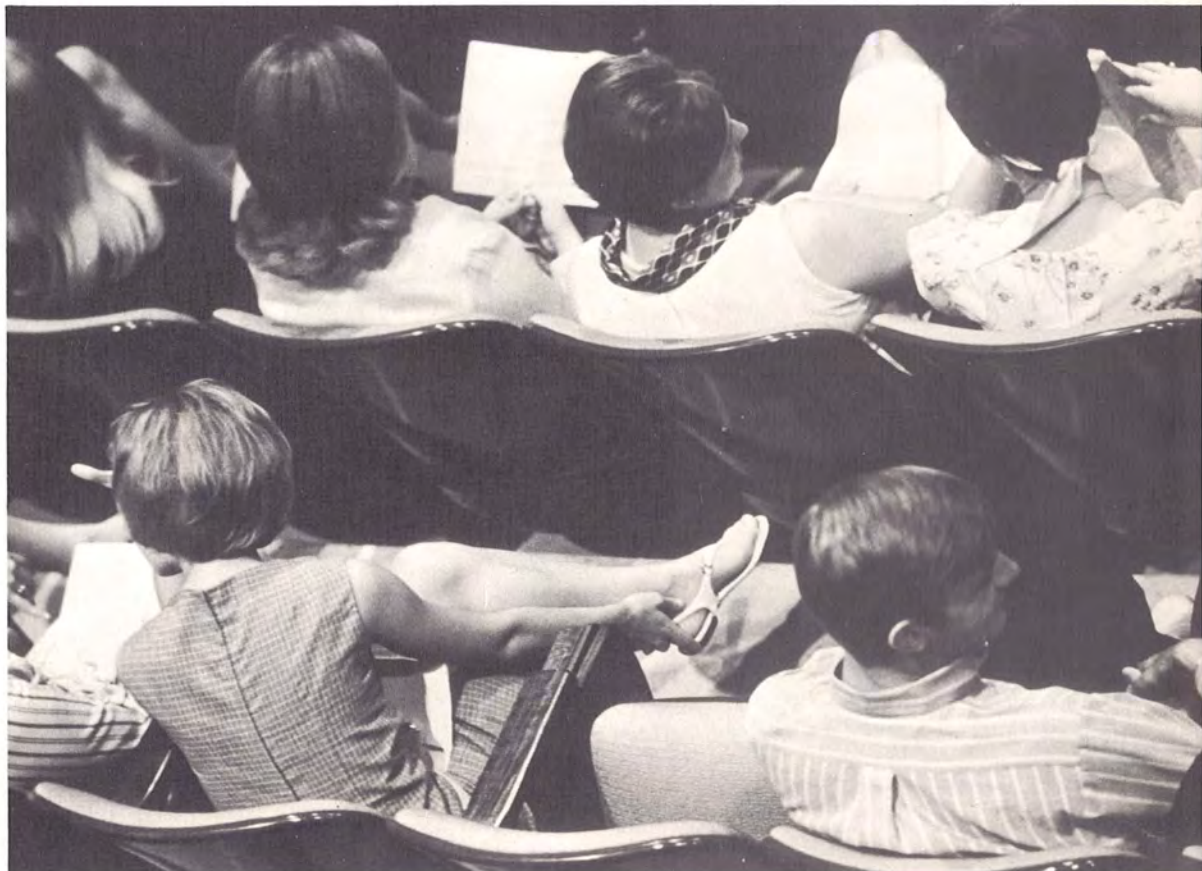
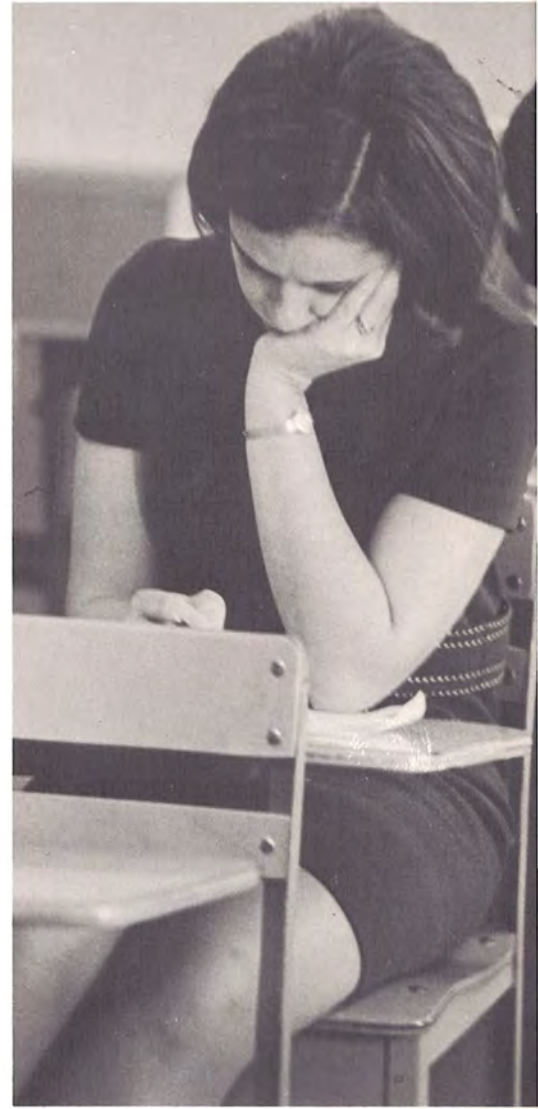







THE INDIVIDUAL
must retain the self
in the midst of crowds.
At times, he needs
solitude
in order, to hear the
rhythm of his own mind.
It is then he
appreciates the joy of being
himself.







THE INDIVIDUAL
has his own means of
expressing his character,
and the God-given gift
to animate his feelings.
These talents may,
at times, seem insignificant,
but this is the individual's unique mode
of communication with other
individuals



THE INDIVIDUAL athlete has a special feeling toward his sport. This feeling is accompanied by an inner drive that gives him self-discipline, strength, courage, and an acute desire to fulfill the pride in himself.



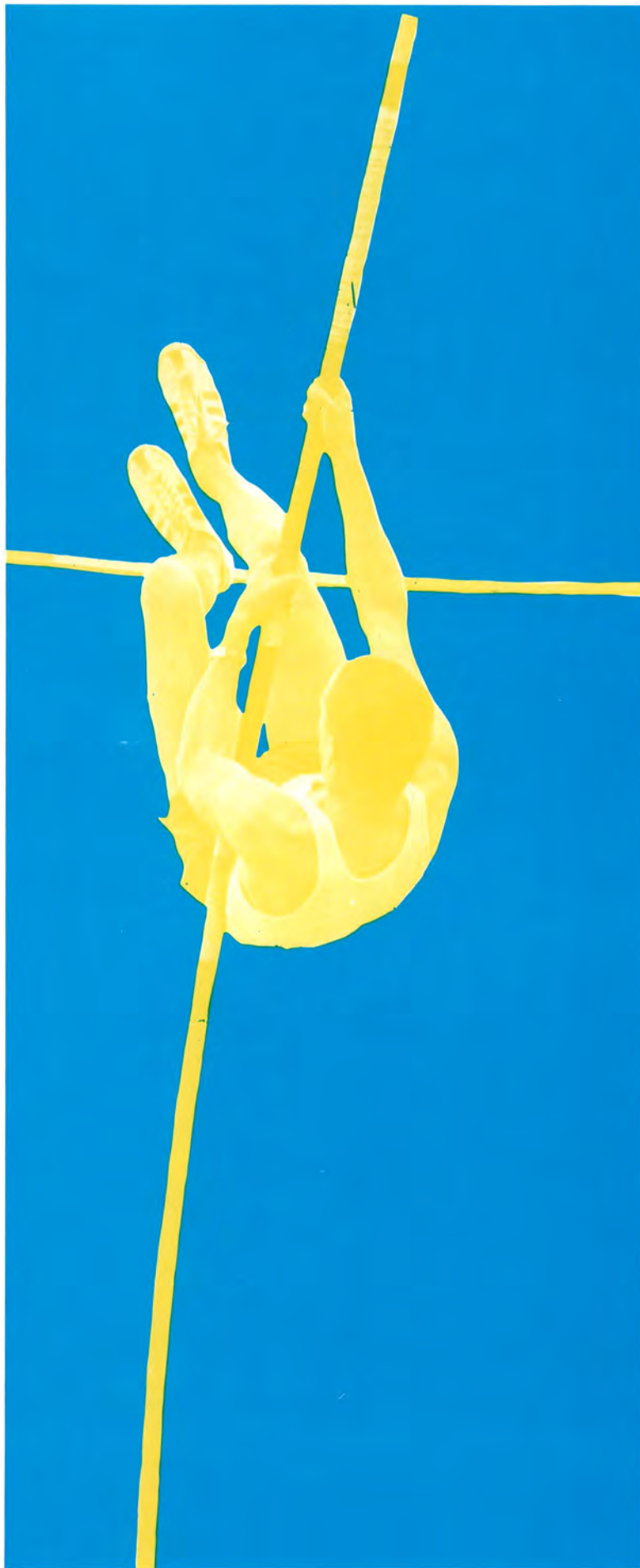
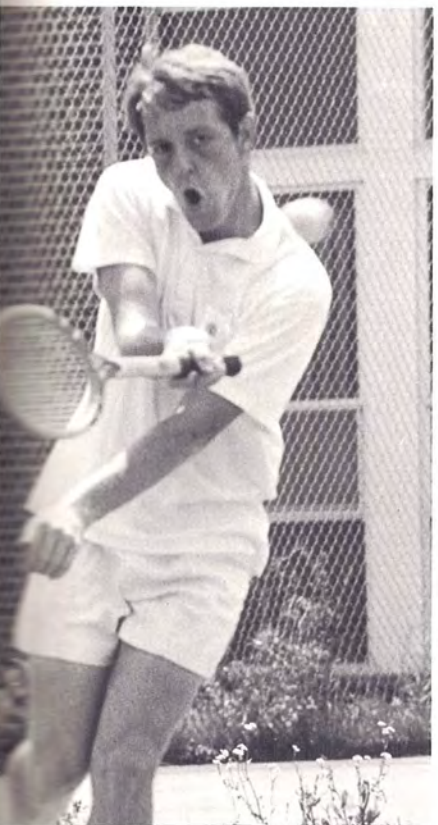

THE INDIVIDUAL
is often faced with the
challenge of conflicting claims.
He must resolve within
himself both the
dogmas of the Bible and
the intricacies of the molecule.
He thus balances his personal beliefs
and attains a measure of inner stability.

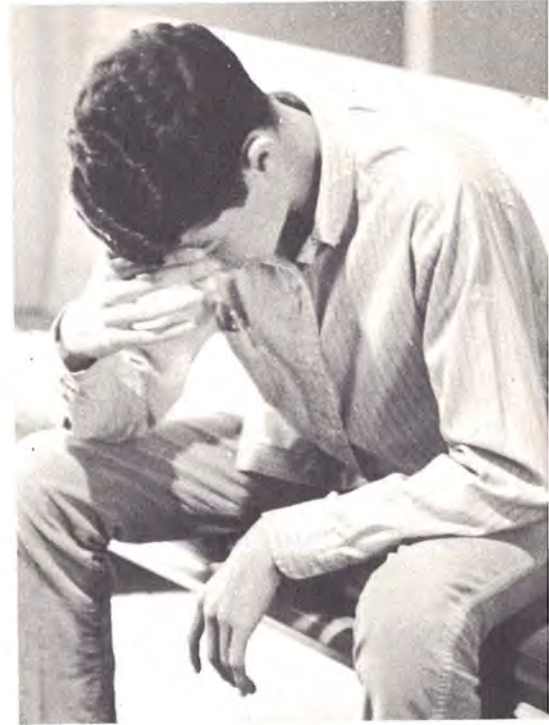

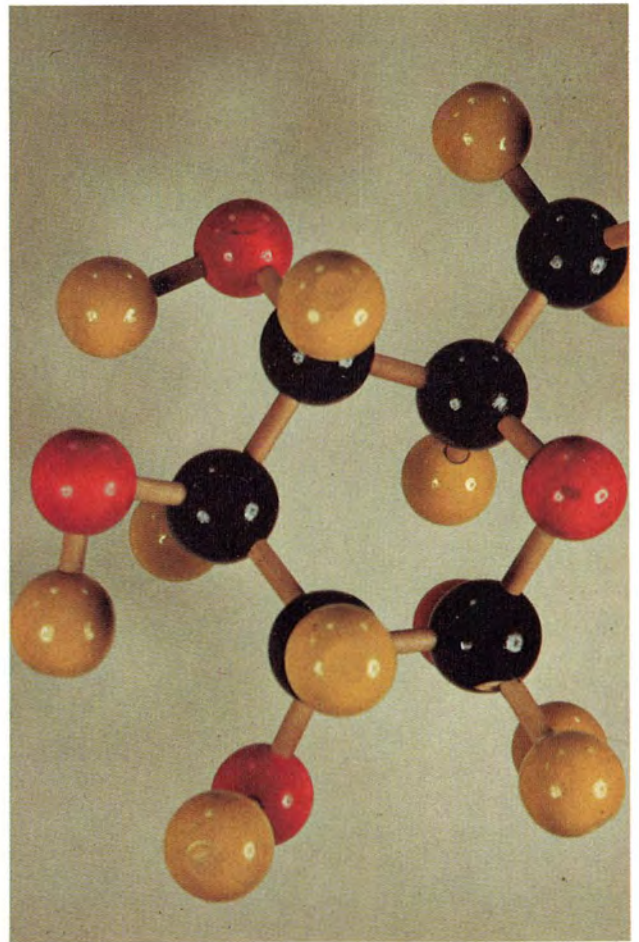
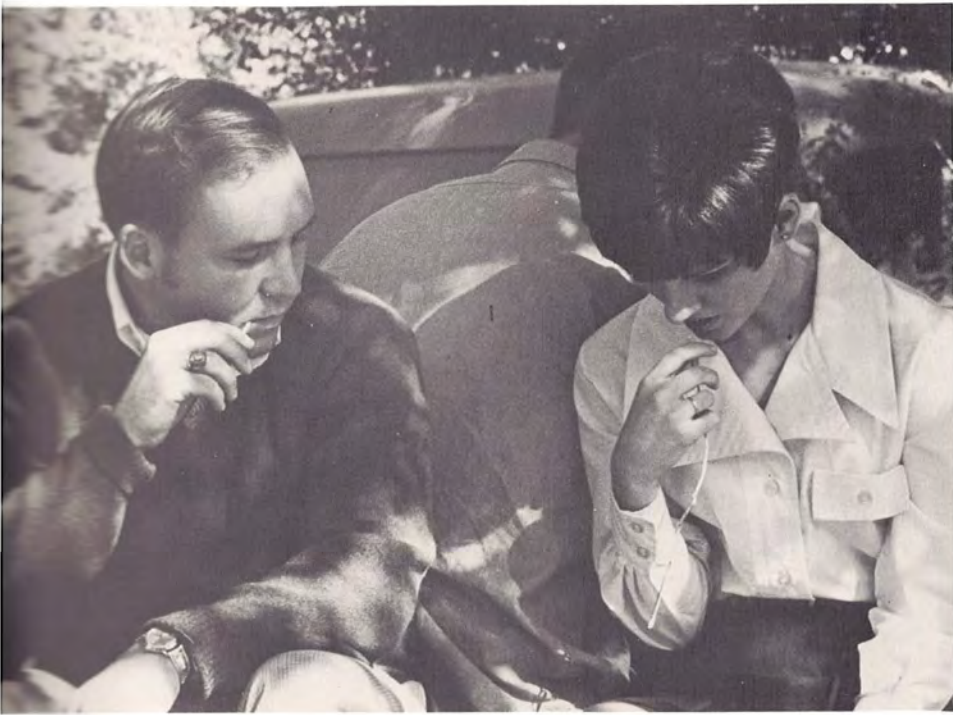





THE INDIVIDUAL
is perpetually in thought.
Thoughts about a date for the game,
an empty post office box,
people he passed today,
and the sometimes frustrating thought
of facing tomorrow.
He is saturated with a
kaleidoscope of ideas
that reflect his experiences
and values . . . and his uniqueness.

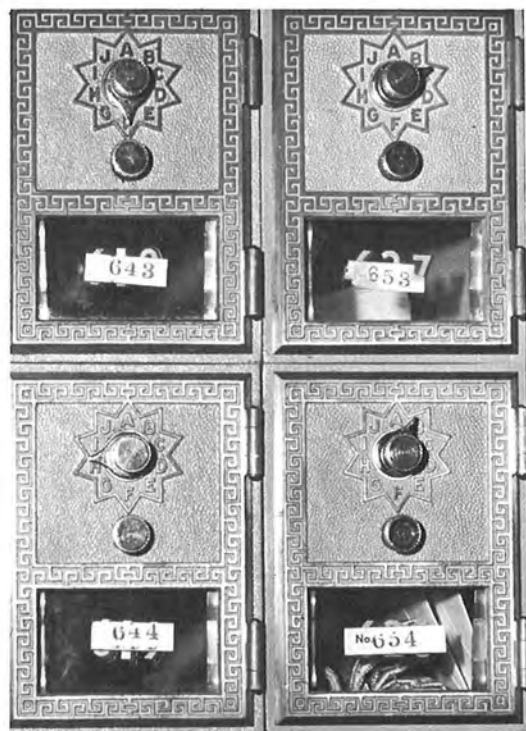

At first it was a campus—
a group of buildings,
trees, sidewalks,
and streets—
a place to study,
a place to learn,
and a place for fun—sometimes.
But it meant more when we met
its people,
people we learned to know
as individuals.





ouachitonian/1970

ouachita baptist
university

arkadelphia, arkansas

volume 61

glen mc neal/editor



contents:

student life/16

groups/74

competition/140

studies/182

faces/204

community-index/270

THE INDIVIDUAL
must keep his uniqueness
not only in his life of
solitude,
but also in his relationship
with others.
The essence of being oneself
is the implementation of one's
singularity.

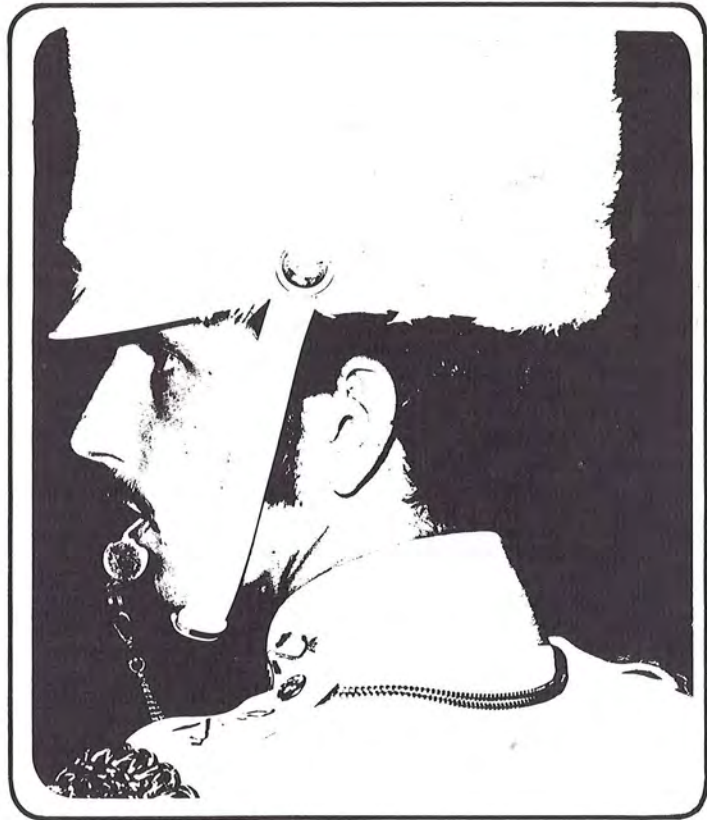

STUDENT LIFE



student life

stu-dent life n. 8a: that which im-
parts or excites spirit or vigor; an
individual human existence.

Campus activities offer the place
to become more than just
a set of digits on a pictured
ID card.
Our university presents students with
opportunities for discovery
and expression, as each progresses
on his way to the attainment
of his distinctive identity.







summer

Everyone was relieved when the '69 spring finals were over. Most went home to a waiting summer job or relaxation, some stayed around for summer school, but some stayed for another reason. Those who graduated were perhaps the most relieved of all.



ABOVE: Jim Kelley and Jack Case. . . fair weather provides the atmosphere for a lazy conversation on the lawn in front of Grant. RIGHT: "This Little Hand". . . summer production of the Ouachita Theatre. OPPOSITE: Rosemary Massey . . . during a peaceful break from her summer job at Yellowstone National Park.



registration

Booklets, long lines,
advisors, closed classes,
schedule sheets,
degree plans,
fees to be paid —
this is registration.
If you're lucky,
it can be painless.
It's no easy task to schedule
eighteen hours the way you want
and still have time to lead the life
of a normal human being.

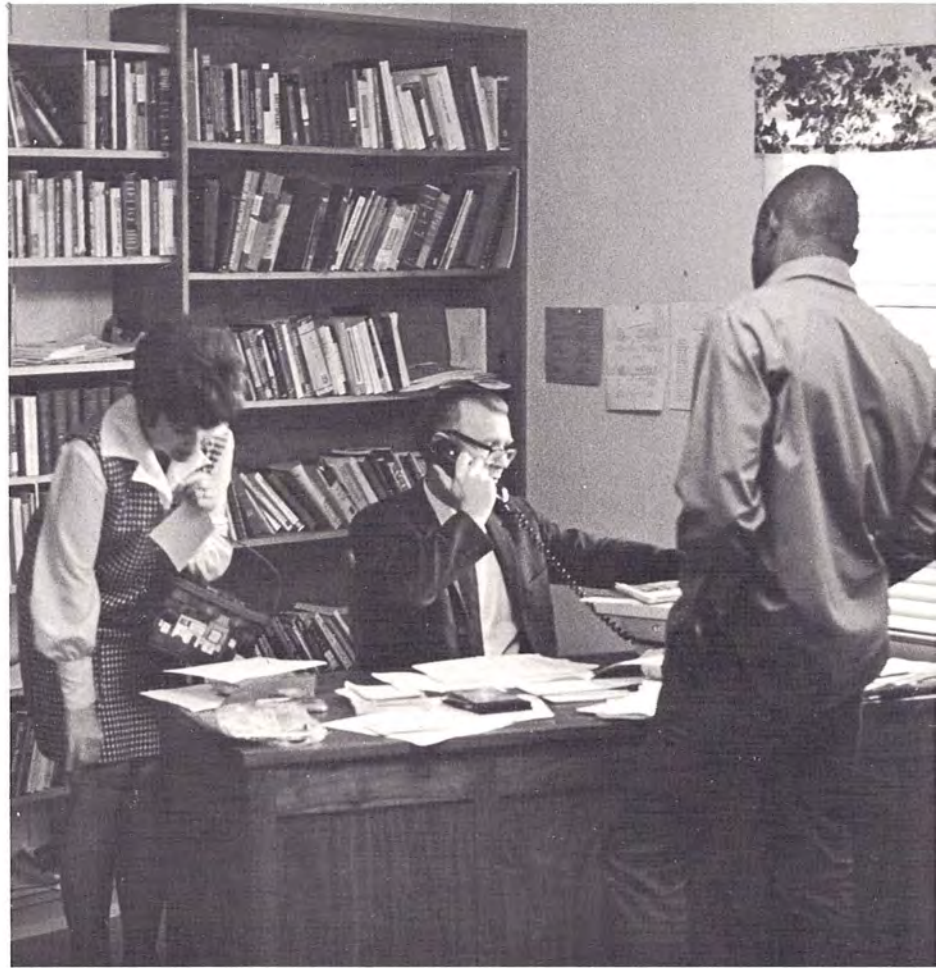



OPPOSITE TOP: Fourth step . . . picking up class cards from the faculty. OPPOSITE BOTTOM: The dean's line . . . plucking of booklet cards and checking student's enrollment status. ABOVE: Business line . . . charges, bills paid and class cards stamped. LEFT: Larry Wilson . . . man on the ID card machine.

freshman orientation

Through the mass of beanies,
confusion,
contradiction and
social club drops,
freshmen saw
the people and ideas
that they were now a part of.





OPPOSITE TOP: John Nixon and Mike Davis . . . on the witness stand during kangaroo court. OPPOSITE BOTTOM: Freshmen sing and shout their pledge . . . to "Mr. Tiger" at 6 a.m. huddles under senior supervision. ABOVE: Dr. Coppinger . . . passes senior jury verdict on to Rex Terry. LEFT: Kay Fudge . . . a "Happy Birthday" chorus just for her during an orientation session.



dorm life

Home: cozy cubicles lined up in halls or coupled in suites. Some new, some older. Occupant's accumulated possessions strewn in defiance of room check. Quiet hours dissolved in the throb of Led Zeppelin. The frustration of occupied phones—on both connections.

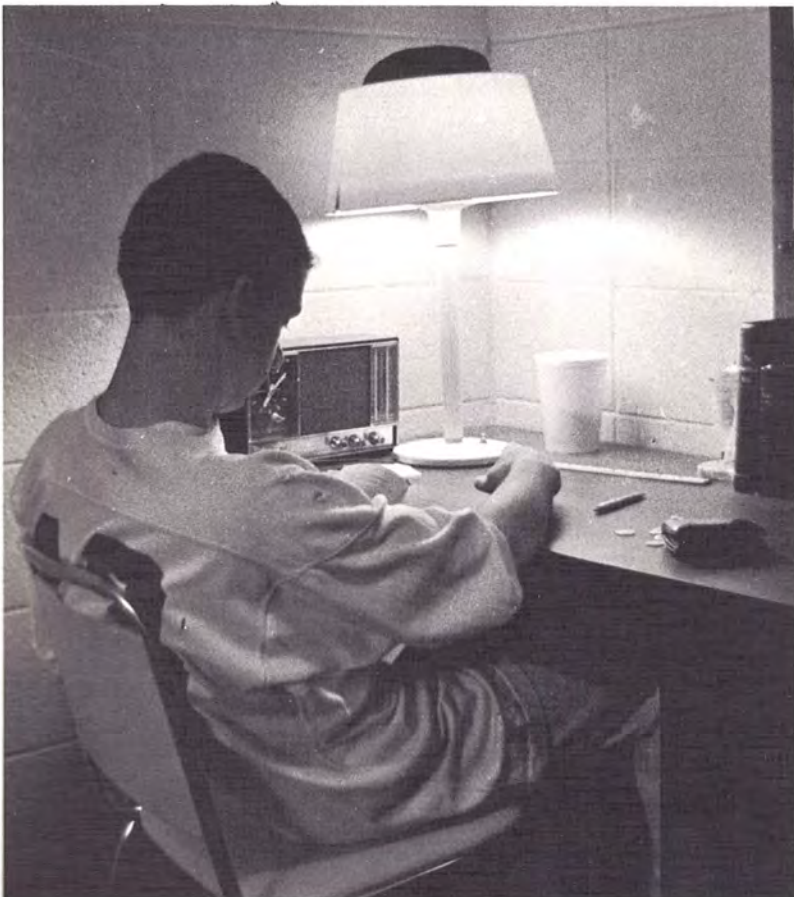

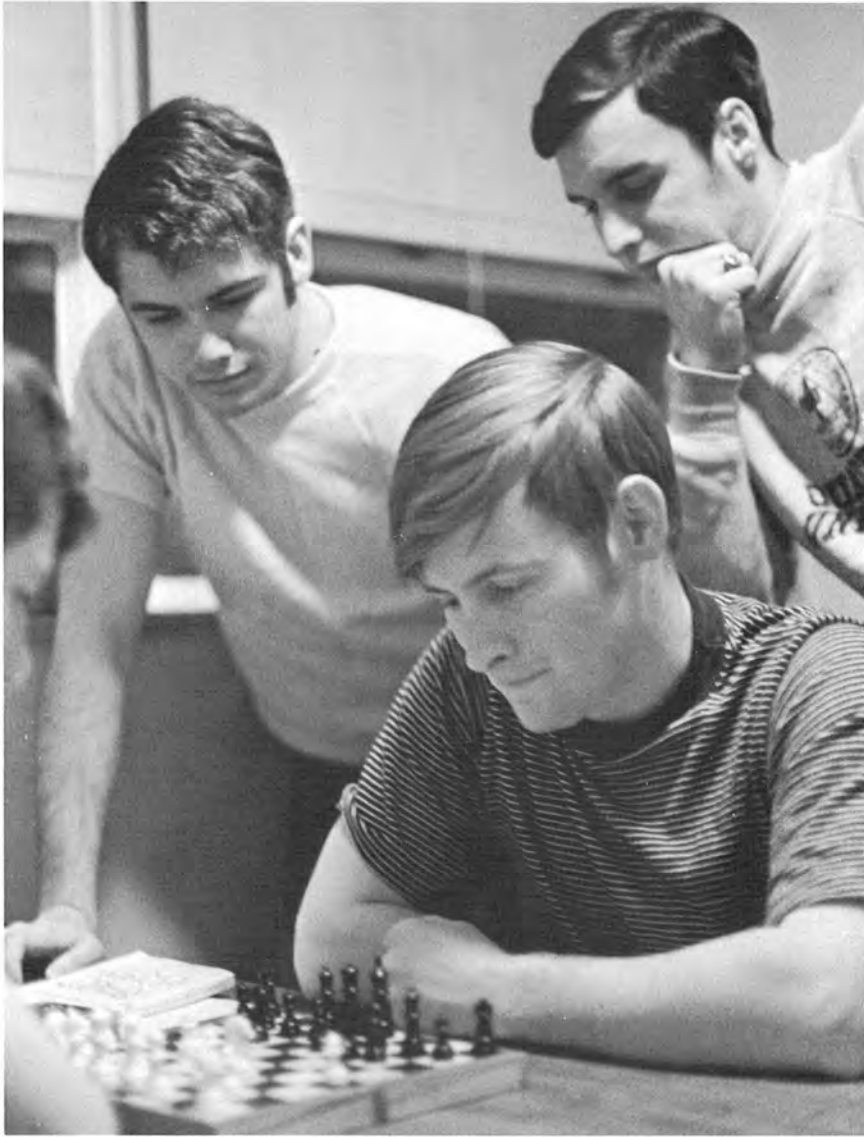

OPPOSITE LEFT: Del Medlin. . . finds that his room in Daniel is an ideal place to study. OPPOSITE RIGHT: Judy Clowers. . . sunshine outside, but there's the art assignment that must be finished that afternoon. ABOVE: Conger Hall. . . provides a quiet place for its residents to take a study break and play chess. LEFT: Sarah Payne. . . rainy Saturdays provide a good excuse to stay inside and catch up on one's ironing.



off-campus life

Life on your own with no "perfect" and no housemother and not even a sign-out sheet.
Life on your own when the rent is always due (so it seems) and the electric bill is a sudden reality.





OPPOSITE TOP: Paul Batson. . .a trailer camp site outside Arkadelphia and a companion dog provide a life of solitude for this off-campus student. OPPOSITE BOTTOM: Bob Harris. . .student turned self-short-order cook. LEFT: Traffic officer Robert Weeks. . .the daily peril of finding an empty student parking zone often ends in frustration, parking in a faculty zone, and a traffic ticket payable in the dean of students office. BELOW: Peggy Carnett. . .entertaining—a social activity of many married students.





ouachita theatre

The tradition of Thespis carried
on under lights and greasepaint
and the history of the
theatre continued. After the
audiences were gone, all that
was left were the memories
of a past performance.
The shouts, applause, triumphs—
all were gone.
The only touch of reality that exists
is the echoing of footsteps on
an empty stage.





OPPOSITE TOP: Glenda Williams. . . the murderess sorority sister burns a letter that could convict her in the summer production of **This Little Hand**. OPPOSITE BOTTOM: Mary Ann McRae and A. Roy Threet. . . Eurydice implores Creon to be more lenient in his treatment of Antigone in theatre director Dennis Holt's original version of **Antigone**. ABOVE: Cynthia Crews and A. Roy Threet. . . Creon mourns the death of Antigone which resulted from his blind insensitivity. LEFT: Cynthia Crews. . . Antigone compares her fate with that of the brave, free larks scorning the earth in their flight.

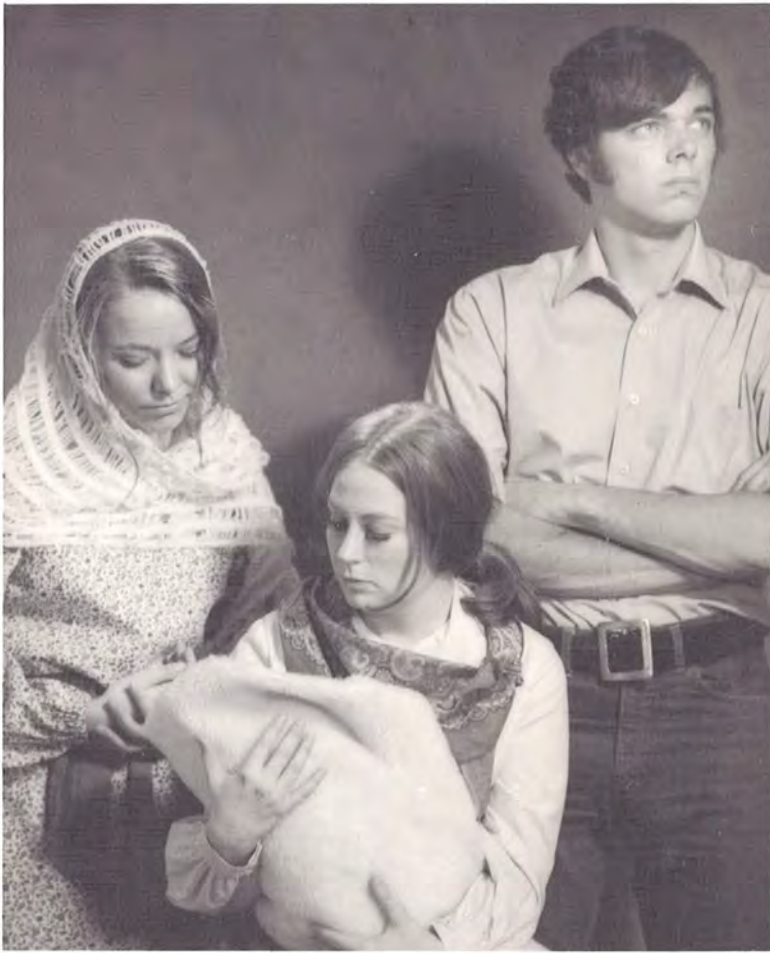

ABOVE LEFT: Judy Riddle, Arlyss Friddle, and Mark Ledbetter. . .Leonardo looks away hatingly as his wife and mother-in-law hum lullabies to his baby in Ouachita Theatre's production of **Blood Wedding**. ABOVE RIGHT: Patsy Hill and Jim Elliff. . .The young son explains the necessity of his going into the vineyards to cut the grapes with the most hated of weapons, the knife, in a scene from **Blood Wedding**. RIGHT: Paul Batson. . .angrily demands to know the arrival time of Godot in student director Susan Sutley's version of **Waiting for Godot**. OPPOSITE TOP: Wayne Green and Anne Landes. . .Captain Hook and Peter Pan engage in a sword duel over the status of the Lost Boys, Michael, John and Wendy in the Children's Theatre production of **Peter Pan**, student directed by LeElla Ratcliff. OPPOSITE BOTTOM: The Lost Boys. . .successfully subdue the pirates which have held them captive.



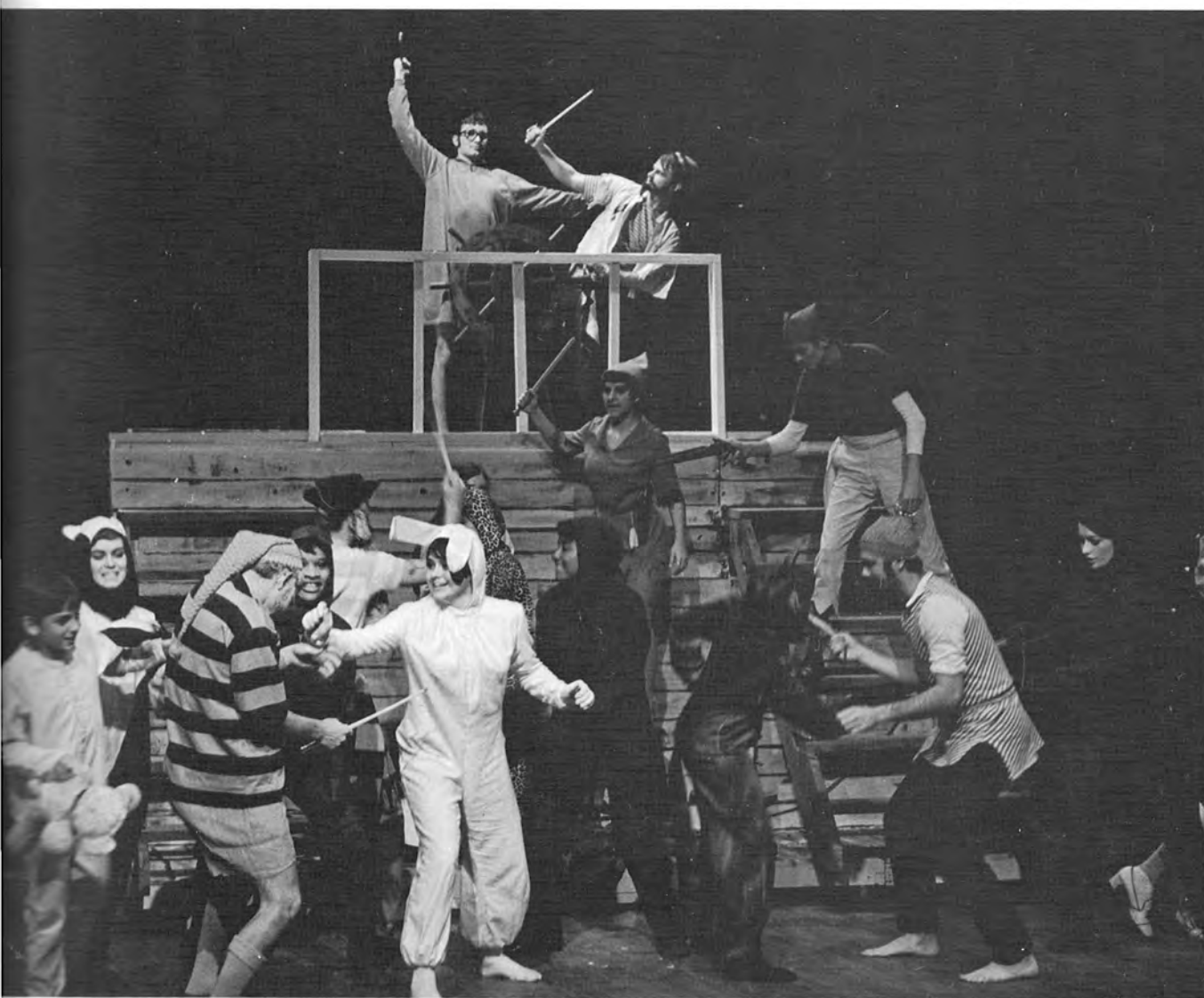

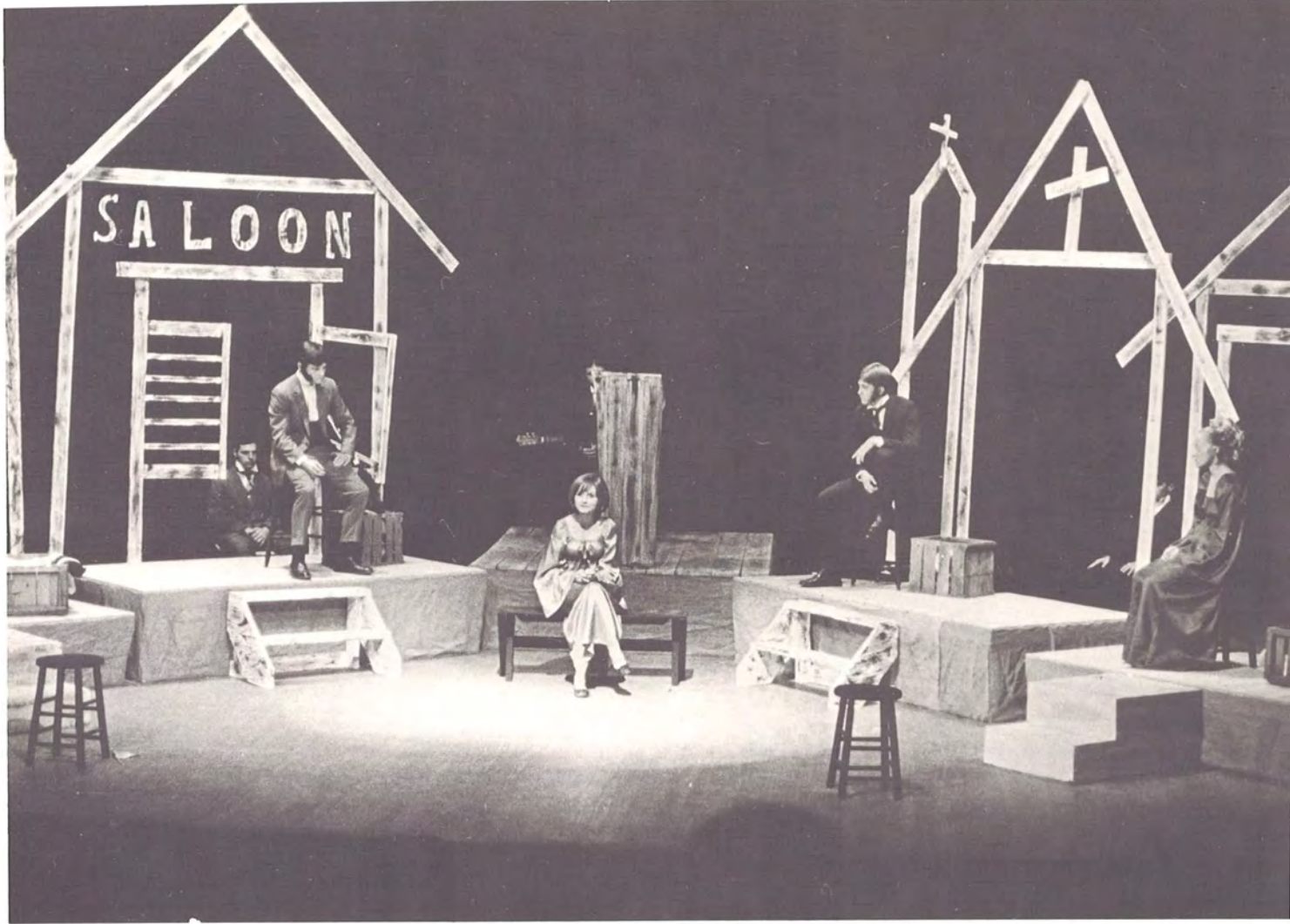



OPPOSITE TOP: John Lindsey, Sharon Smith, Randy Hyde, and Sherry Reynolds . . .The citizens of Spoon River listen as another attempts to make allowances for her missed-lived life in the Reader's Theatre production of **Spoon River Anthology**. OPPOSITE BOTTOM: Sherry Reynolds. . .after having led a poor life in Spoon River, the once beautiful matron transforms into a shriveled, old woman. LEFT: Tom Roberts. . .muses over his life and his death in Spoon River. BELOW: Sharon Smith and Randy Hyde. . . dance to a memory of the happy times in Spoon River. Roy Ambrester directed the production.





twirp week

It wasn't easy to take a boy to dinner or ask him to Gamma Phi's Dogpatch USA, and it seemed out of place opening doors and doing the driving. But during Twirp Week sponsored by the Student Senate, girls found out why they were glad to be girls.

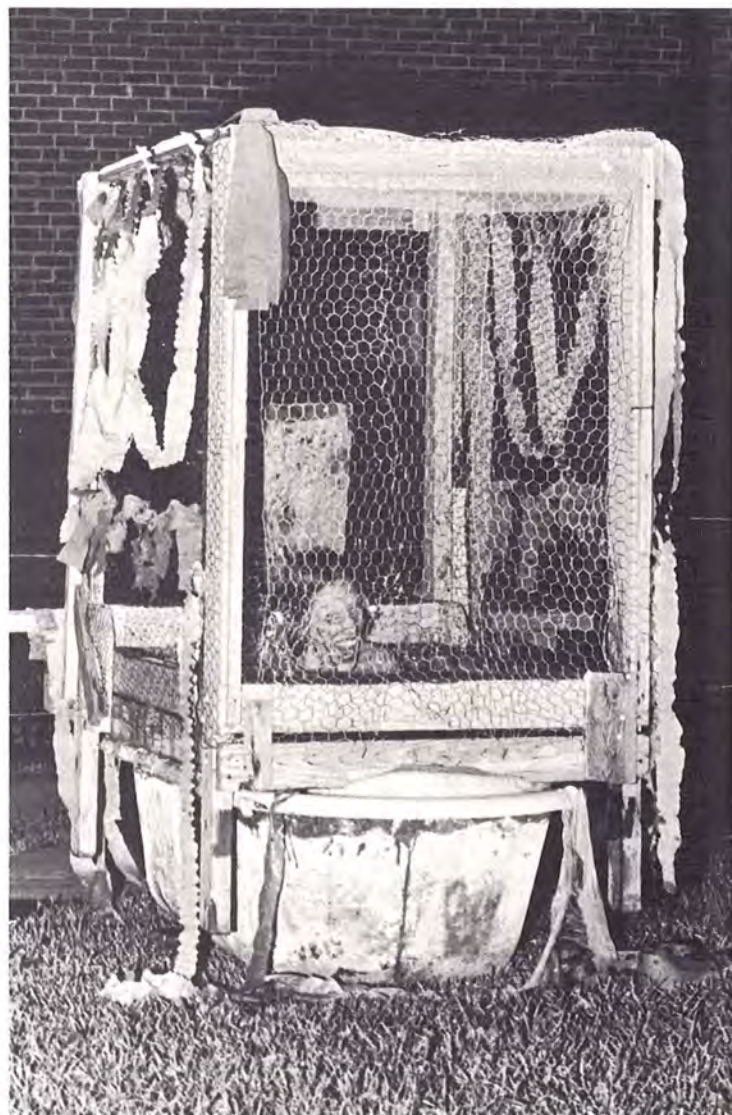



OPPOSITE TOP: Belinda Davis, Sharon South and Bobbi Beeson . . . rubbing in the "no date tonight" feeling to Bill Walker. OPPOSITE BOTTOM: Lynda Nelson . . . a dead-centered ball puts her in the tub. ABOVE LEFT: Jane McCallum and twirp date Bobby Stover . . . trying their luck at balloon darts. ABOVE RIGHT: Grandy Royston, Gammi Phi beau . . . sitting in on the 6-7 p.m. shift at the kissing booth. LEFT: Martha White and Jim Crane . . . a speedway race to the finish with a red or green tootsie pop from Connie Fikes for a prize.





appearances

OPPOSITE TOP: Dr. Lofton Hudson, pastor-author, spoke in December on "Christ and the Sexual Revolution" and "Laying Foundations for Marriage." OPPOSITE BOTTOM LEFT: Ferenc Nagy, a former Prime Minister of Hungary, spoke during an October chapel meeting on "The First of the Intellectuals for Freedom in East-Central Europe." OPPOSITE BOTTOM RIGHT: Georgia legislator Julian Bond spoke in an outdoor September lecture at Henderson State College. Ouachita students were invited to attend by the HSC Student Senate. LEFT: Dr. Charles Venus, economist, lectured in October on Arkansas, national and international issues. BELOW LEFT: Arkansas Congressman David Pryor spoke in a January chapel meeting and to political science classes about "The Student's Interest in Environment." BELOW RIGHT: Dale Millam of the University of Arkansas's music faculty was presented in a guest piano recital in October.



homecoming

Saturday—November 22—1 a.m.:

Weary-eyed girls returned to their dorms after special late permission to work on floats.

Boys continued to fashion chicken wire, crepe paper, boards and nails

until the early hours of "Tigers Have True Grit" day.

2:30 p.m.:

This was the game when everybody arrived early, not only to claim their seats, but also to see the girls.

Sixteen . . . one to be singled out mums, a crown, a queen.





OPPOSITE TOP: Cliff Harris and John Wayne Cunningham . . . a handshake and a coin toss before the homecoming battle with Henderson. OPPOSITE BOTTOM: Becky Oates and Wally Smith . . . stuffing final Friday night touches to the Rho Sigma float. ABOVE LEFT AND RIGHT: Cynthia Riner and Ouida Eppinette . . . official "crepe paper and newspaper ball rollers"—two of many. LEFT: Homecoming Queen Linda Spargo Harris . . . riding atop Rho Sigma's "Stone 'Em Tigers" float in the downtown parade.



homecoming parade

Saturday—November 22—10 a.m.:
A screaming siren, a drum roll,
and a beginning of the downtown homecoming
parade.

Military VIPs, visiting bands,
floats (questionable by some students),
pretty coeds
and university officials—
they all passed in review.



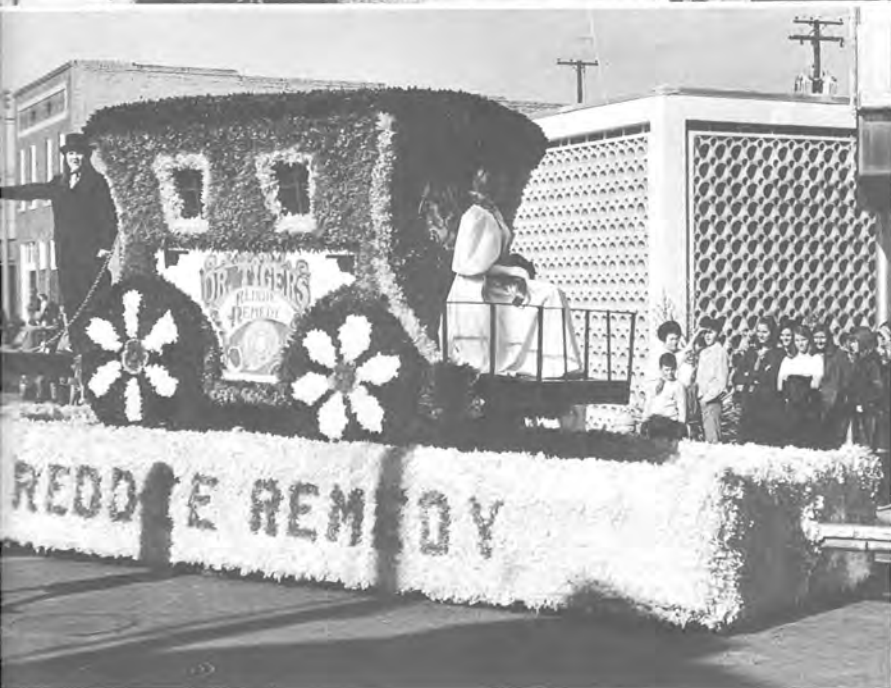

TOP: "This Town Ain't Big Enough for the Both of Us" . . . Beta Beta's first place award float. MIDDLE: "Dr. Tiger's Reddie Remedy" . . . EEE's second place award float. BOTTOM: "Cheers to Victory" . . . Gamma Phi's third place award float.



RIGHT: Linda Spargo (Harris) was crowned in a ceremony before the Henderson State game. Her sponsor was Rho Sigma Social Fraternity. BELOW: Runners-up to the homecoming crown were: Janet Crawley, Donita Austin, (Queen Linda), Millie Bledsoe, and Kathy Otwell.





Linda Spargo Harris,
Homecoming Queen





Ouachitonians profited from uniting to take a stand for something they thought to be right. Arguments for and against S.E.L.F. weren't the only sign of a thinking, healthy campus. As expected, the Vietnam War and the draft stirred up some activity in the form of two separate moratoriums—the Pro-Nixon Moratorium (bottom) backing the President's policies of a gradual withdrawal from Vietnam and the National Moratorium (middle) to show that a sizeable number of people wanted immediate peace in Vietnam. There was also a Henderson Moratorium (top) sponsored by the junior class to show support for the Tiger football team.

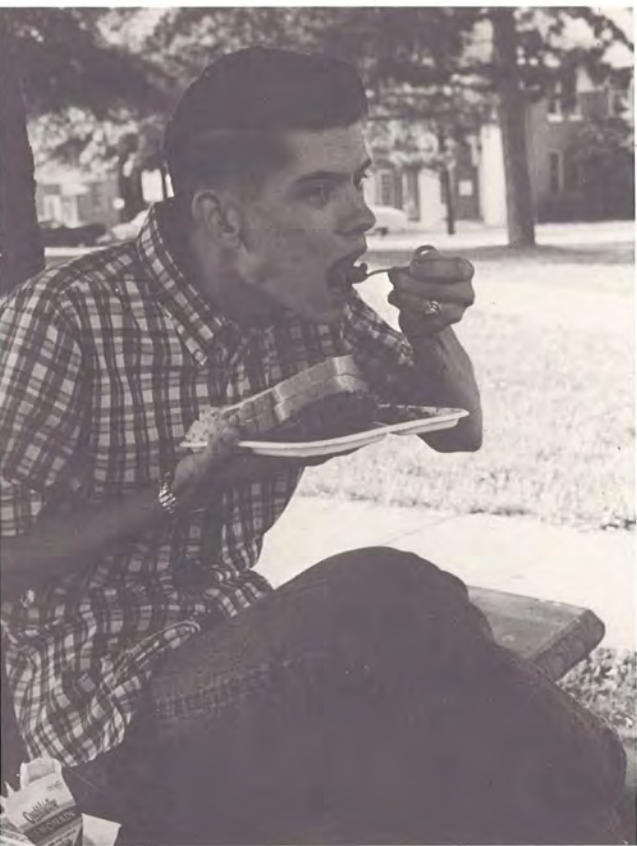

A student's Saturday seems uniquely his own. A blessedly blank day on a full schedule. The cafeteria staff provided more campus picnics. Fall football games topped off a leisurely day of sunning at the river or one spent in the dorm studying.





With little snow fall, but lots of rain, winter fell on Arkadelphia. The dampened weather seemed to only spur campus activity. There was the Singers and the Ouachi-tones Concerts, the EEE's "Coolside of Yuletide", organization's parties and dreaded finals after the Christmas break.





OPPOSITE TOP: The Singers. . .practicing for their winter concert in Mitchell Hall. OPPOSITE BOTTOM: LeElla Ratcliff and Gloria Price. . .playing Santa and the kid at the "Coolside of Yuletide." LEFT: Chris Crosby. . .entertaining at the Ouachi-tones Concert. BELOW LEFT: Ouida Eppinette. . .provided music for several winter activities including the "Coolside of Yuletide", the Ouachi-tones Concert and numerous organization's parties. BELOW RIGHT: Carol Hargis and Kay Cook. . .pause for some chilled conversation amidst winter's only real snowfall.





After a few false starts, spring finally got here. And with it the campus became more alive than ever. Some enjoyed the weather by just being with another person at a cook out. Others participated in Religious Emphasis Week or the commissioning of ROTC cadets. As spring turned to summer, seniors anxiously awaited graduation ceremonies.



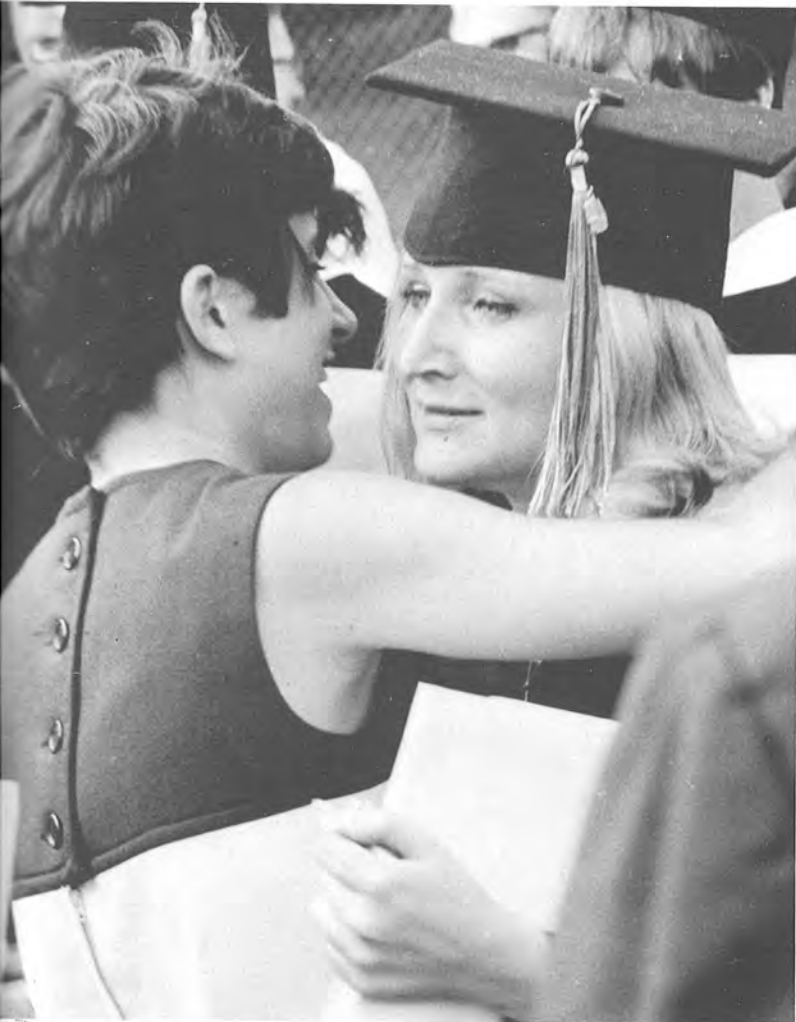

OPPOSITE TOP: Dr. Grant, Rev. Phillip May, Rev. Richard Cunningham and Merv Mims, all REW speakers. . . take time for some conversation at a reception in the Drawing Room following Monday's chapel service. OPPOSITE BOTTOM: A sunny day at the park. . . journalism students gather around the grub table during a late afternoon impromptu picnic. ABOVE: Bill Baxter, Ronnie Collins, Mike Grisham and James Hurst. . . were among those ROTC cadets sworn in as officers in the U.S. Army in commissioning ceremonies in Verser Drama Center. LEFT: Debbie Watson. . . congratulates Nell Dickerson following graduation exercises, at A.U. Williams Field.

pledging

March 9-14.
Rush was over and social club
pledging began. About 100
Ouachitonians began the week of
menial tasks to show their loyalty
to their prospective club. A few
less made it completely through.

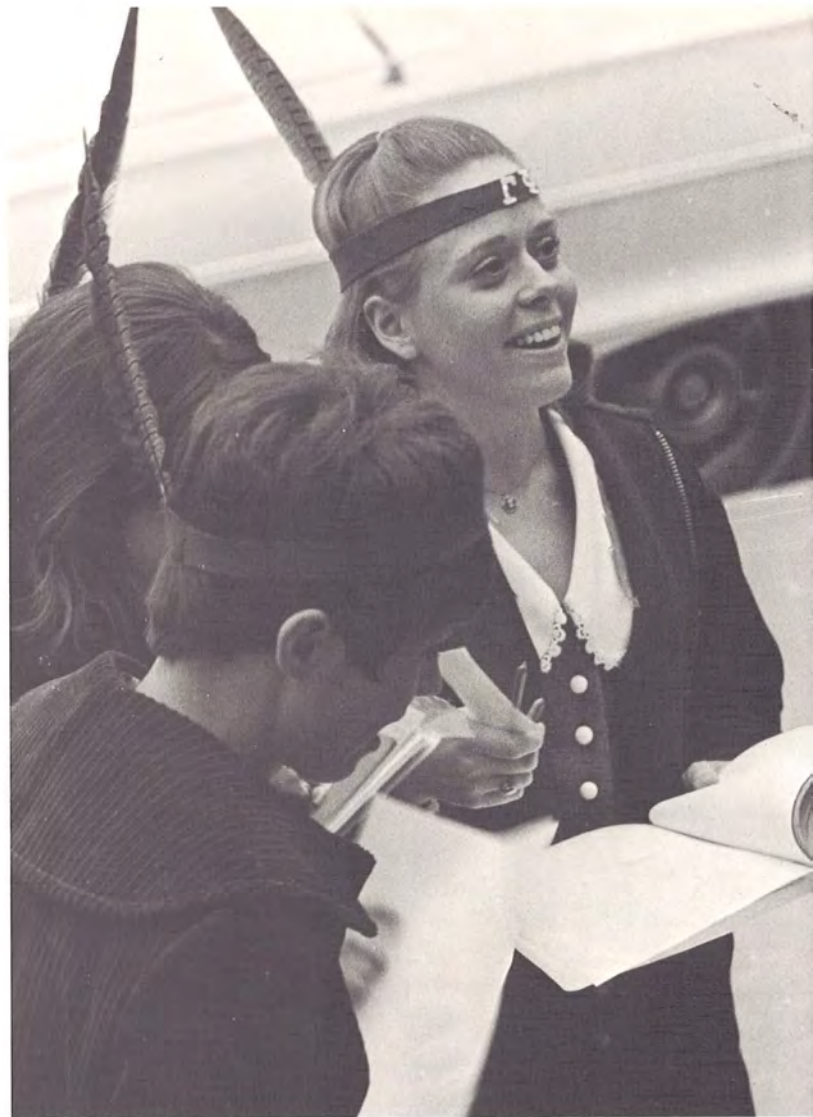

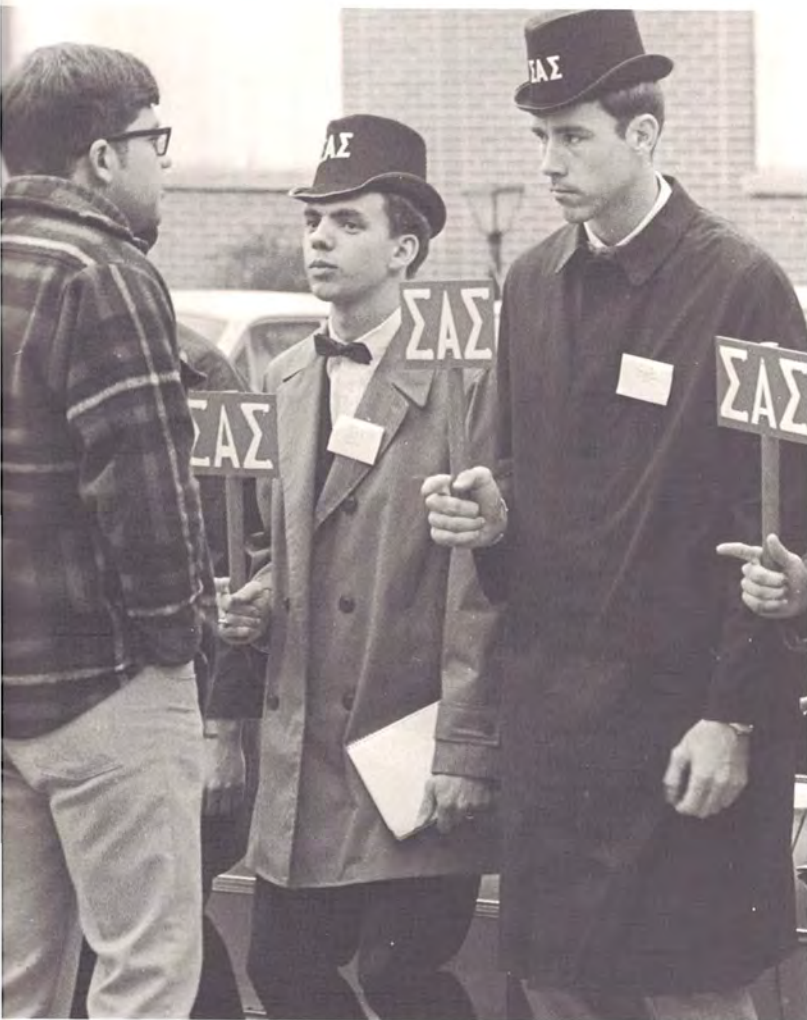
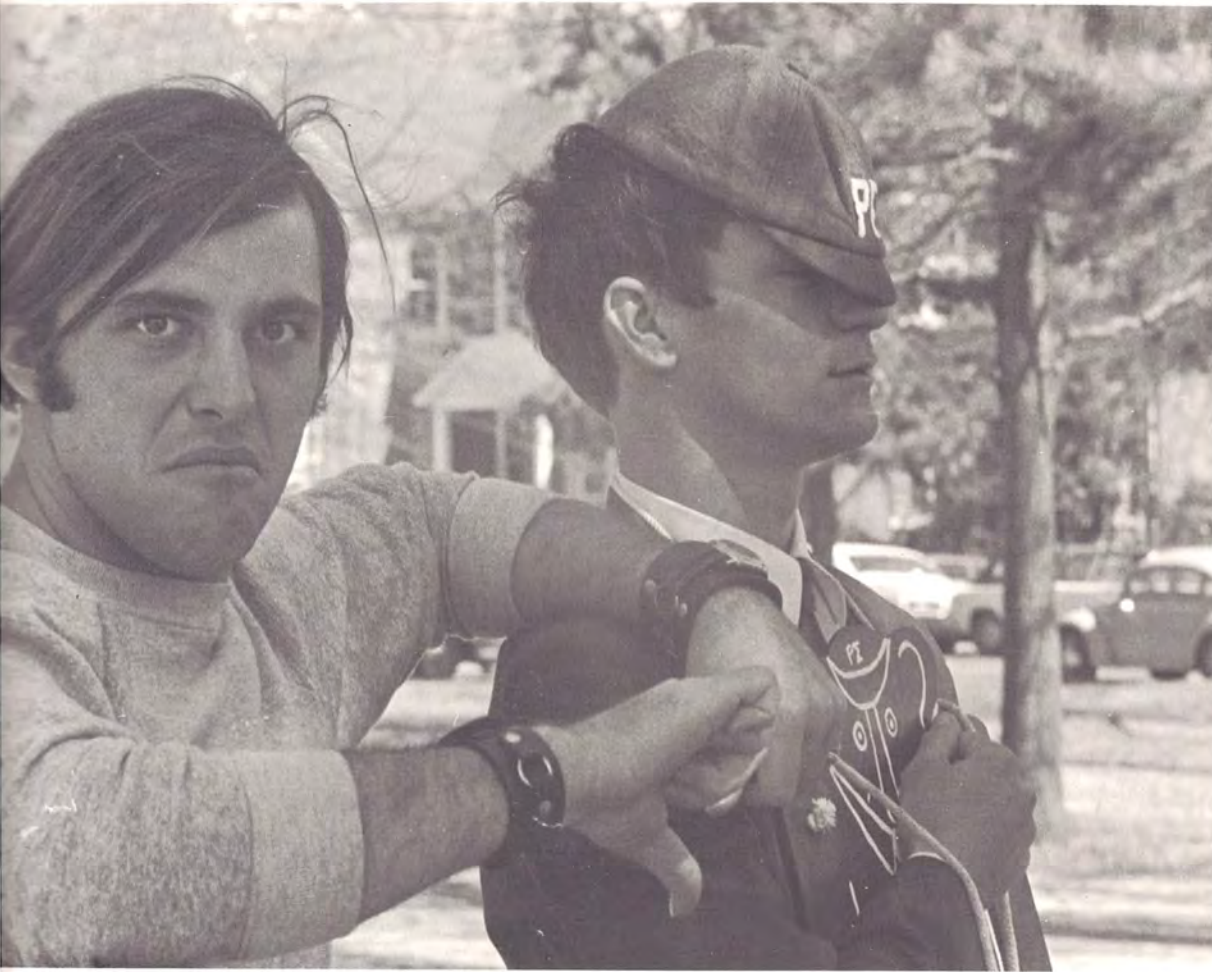

OPPOSITE TOP: Gamma Phi pledges Jackie Jones and Missy Wheatley. . . seek to get their pledge books signed by members of Rho Sigma. OPPOSITE BOTTOM: EEE members. . . entertain interested rushees with a "patriotic party" in the Drawing Room. ABOVE: Rho Sigma member Mike Pellizza. . . expresses disapproval with pledge Steve McMichael's manner of addressing him. LEFT: Del Medlin and Frank Mitchell, Sigma Alpha Sigma pledges. . . line up for "inspection" by member Dave Mizell before entering the cafeteria for dinner.

miss obu pageant

Blue Key, national honor fraternity for men, sponsored the Miss Ouachita Baptist University Pageant for the third year. The pageant consisted of competition in evening gowns, talent and swimsuit, with talent counting 50 per cent. A panel of out-of-town judges selected Marijo Kirkland of Deport, Texas, as the University's official entry in the Miss Arkansas Pageant.

RIGHT: Major Dean Looney and Sharon Evans. . .master and mistress of ceremonies for pageant night. BELOW: Straight backs and steady smiles. . . characteristic of girls in the swimsuit division.





Marijo Kirkland,
Miss OBU 1969

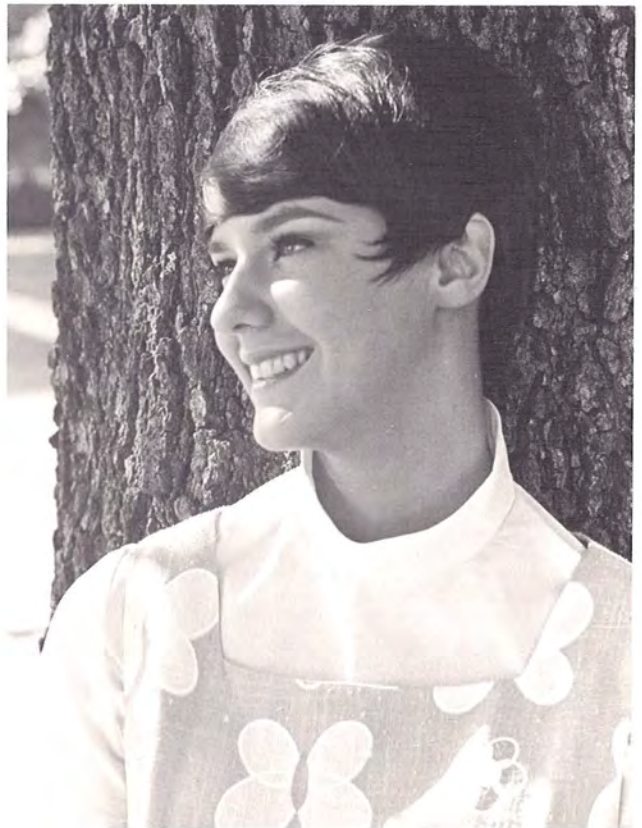

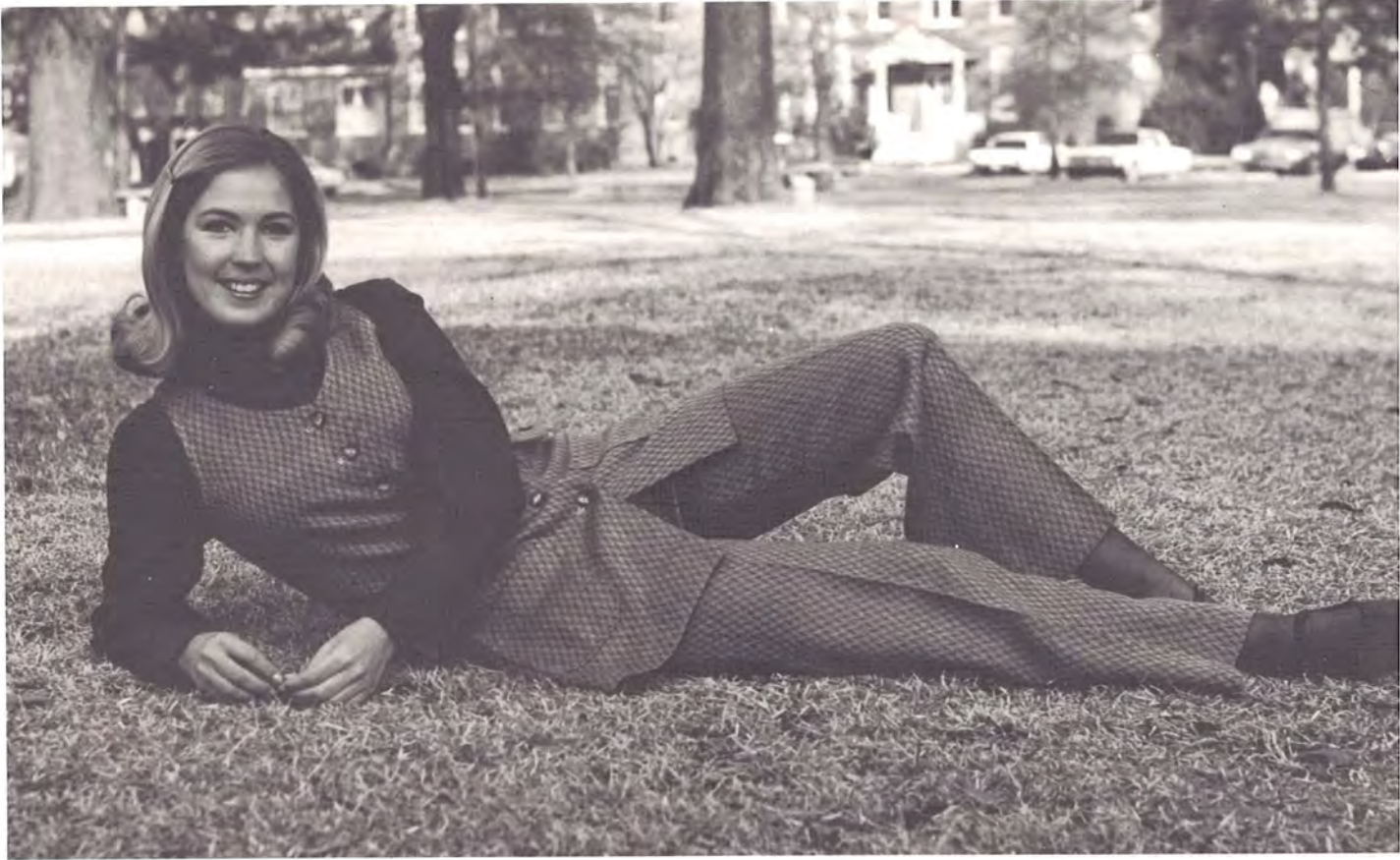

miss obu alternates

ABOVE: Margie Royston, first alternate . . . sang "The Lonely Room." RIGHT: Sharon Gray, second alternate . . . sang a melody of "Quanto Men'Vo" and "Who Am I?". OPPOSITE LEFT: Donita Austin, third alternate . . . sang and danced the hula. OPPOSITE RIGHT: Ginger Murdoch, fourth alternate . . . sang "What is a Woman?"





campus beauty pageant

Girls engaged in conversation,
sparked by nervous laughter.
All tagged by numbers instead of names.
Modeling for and questioned by judges,
and a pageant for the final judging.
A reception given by Rho Sigma Social Club.
All this, to select four "Campus Beauties".





OPPOSITE TOP: Patsy Hill . . . striking a pose in the afternoon modeling session. OPPOSITE BOTTOM: Debbie Phillips and Judee Thompson . . . preliminary interview with the judges. LEFT: Rosemary Massey, luncheon hostess . . . an hors d'oeuvre then a finger sandwich and a cup of tea for Margie Royston. BELOW LEFT: Glen McNeal, pageant director . . . discussing last minute plans for pageant night with emcee Delbert Palmer of Little Rock. BELOW RIGHT: Delbert Palmer and LeElla Ratcliff . . . host and hostess for the evening pageant called "Starshine."





Donita is a senior English major from Mena. Her sponsor was the Young Democrats.

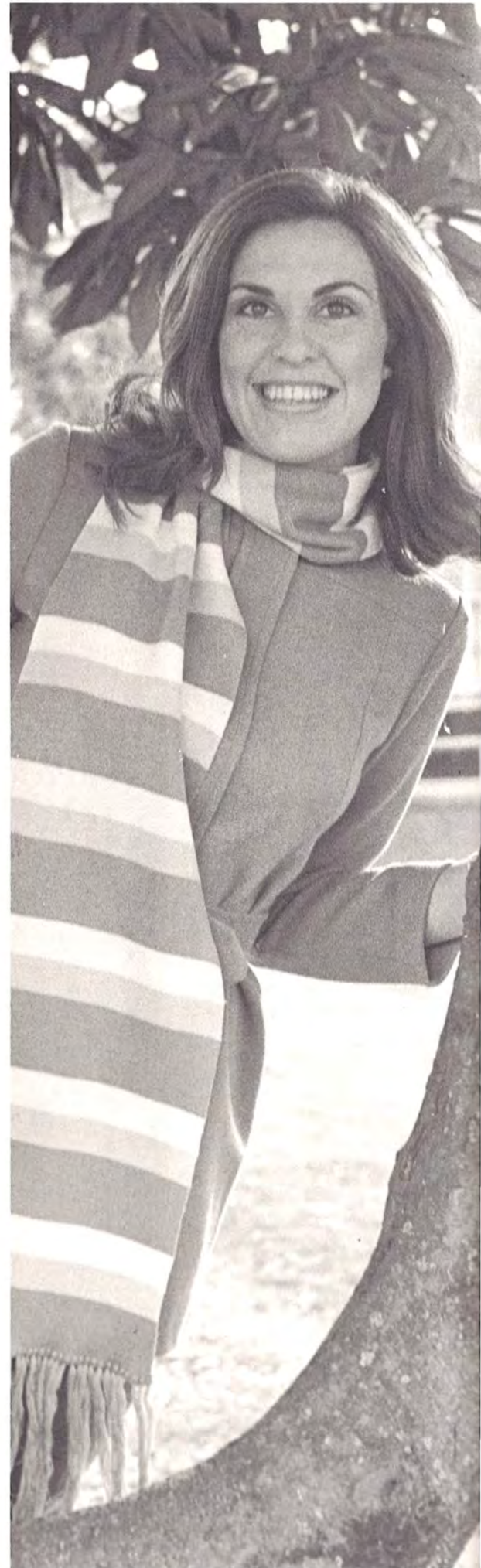



campus beauty

Donita Austin





Patsy is a senior speech-drama major from Sterling, Oklahoma. She was sponsored by the senior class.





campus beauty

Patsy Hill





Margie is a junior psychology and sociology major from Hope. Her sponsor was Rho Sigma Social Fraternity.





campus beauty

Margie Royston





Linda is a sophomore elementary education major from Batesville. Blue Key was her pageant sponsor.





campus beauty

Linda St. John



who's who

Many deserving, but only 27.
Each selected by the Student Senate
and the faculty and administration;
all selected on the basis of scholarship,
participation and leadership
in academic and extracurricular activities,
citizenship and service to the university
and future promise.

DONITA AUSTIN . . . Gamma Phi
. . . CCU . . . cheerleader . . .
homecoming court . . . English
major.

MARK BOWLES . . . Student Cur-
riculum Committee . . . honors
program . . . biology and psychol-
ogy major.

MARK COPPENGER . . . senior
class president . . . philosophy
major . . . National Collegiate
Players . . . band . . . Alpha Chi . . .
sophomore and junior class senator
. . . Blue Key . . . tennis . . . swim-
ming . . . Scabbard and Blade . . .
Beta Beta.

JOHN WAYNE CUNNINGHAM . . .
Rho Sigma . . . tailback on the foot-
ball team . . . physical education
major.



Donita Austin



Mark Bowles



Mark Coppenger



John Wayne Cunningham



April Dunham Lane



Jim Elliff



Doug Freeze



David Glaze



Allen Hampton

APRIL DUNHAM LANE . . . Gamma Phi president . . . elementary education major . . . Alpha Chi . . . Kappa Delta Pi . . . SNEA.

JIM ELLIFF . . . speech and drama major . . . Beta Beta . . . Singers . . . National Collegiate Players . . . freshman class president.

DOUG FREEZE . . . All-AIC football selection . . . track . . . business administration major . . . new AIC career record in number of pass receptions.

DAVID GLAZE . . . music major . . . woodwind quintet . . . band . . . Musician's Guild . . . honors program . . . Phi Mu Alpha Sinfonia . . . drum major . . . Madrigals . . . Singers.

ALLEN HAMPTON . . . BSU president . . . Beta Beta . . . philosophy major . . . Alpha Chi . . . honors program.

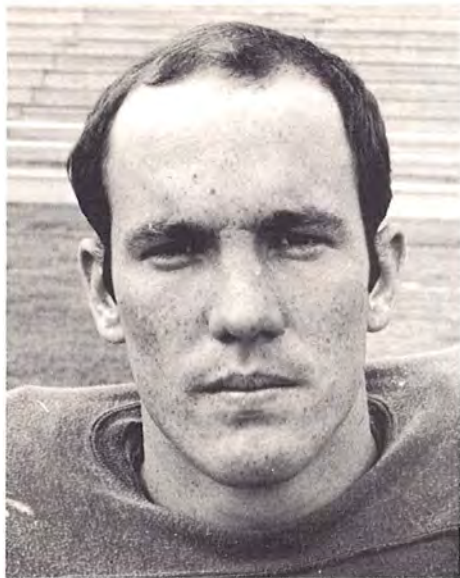

Cliff Harris



Linda Spargo Harris

CLIFF HARRIS . . . Rho Sigma vice president . . . All-AIC defensive halfback . . . track . . . Sigma Gamma Sigma . . . math major.

LINDA SPARGO HARRIS . . . EEE . . . English major . . . Alpha Chi . . . cheerleader . . . junior class officer . . . Ouachitonian Beauty . . . homecoming queen and court.

PATSY HILL . . . Gamma Phi . . . National Collegiate Players . . . Tigerettes . . . Ouachitonian Beauty . . . speech and drama major . . . SNEA . . . tennis . . . Kappa Delta Pi . . . outstanding senior woman.

KATHY KNIGHT . . . cheerleader . . . math major . . . Ouachitonian Beauty . . . Student Senate . . . Gamma Phi . . . ROTC brigade sponsor . . . homecoming court . . . Sigma Gamma Sigma.

DANIEL LUMPKIN . . . Beta Beta . . . Sigma Gamma Sigma . . . math major.



Patsy Hill



Kathy Knight



Daniel Lumpkin

BILL MASSEY . . . Student Senate president . . . political science major . . . Beta Beta . . . Blue Key.

DAVID MIZELL . . . Sigma Alpha Sigma . . . Blue Key . . . ROTC battalion commander . . . math and English major . . . Scabbard and Blade.

ANNE NOWLIN . . . Gamma Phi . . . honors program . . . Sigma Tau Delta . . . SNEA . . . Kappa Delta

Pi vice president . . . band . . . English and sociology major.

PHIL PETERS . . . Beta Beta . . . Student Senate . . . Blue Key . . . business major . . . sophomore class president.

DENNIS RAMSEY . . . Rho Sigma president . . . Blue Key vice president . . . Circle K . . . political science major . . . Young Democrats . . . Inter-Social Club Council.



Bill Massey

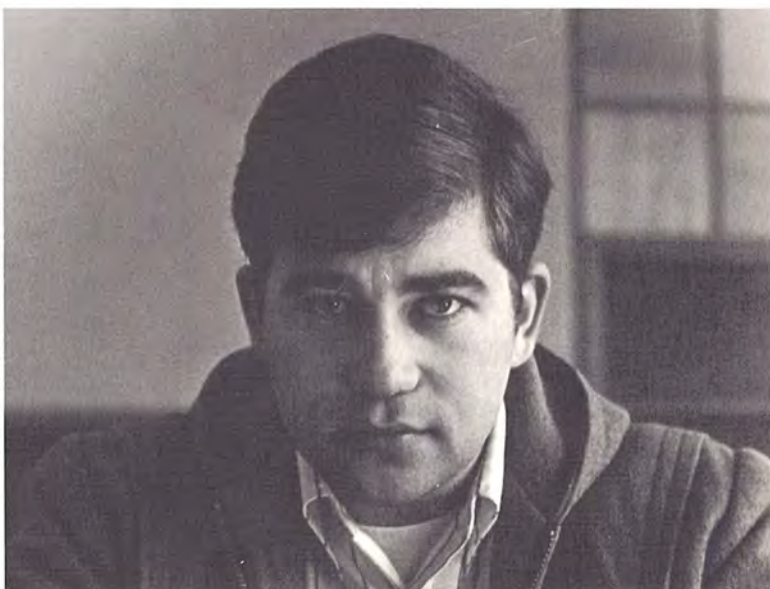

David Mizell



Anne Nowlin



Phil Peters

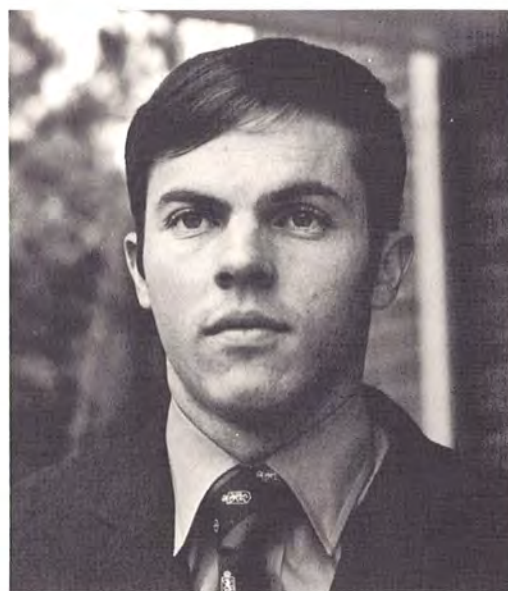

Dennis Ramsey

GRANDY ROYSTON . . . Rho Sigma president . . . biology major . . . Gamma Phi beau.

ROGER SCHOENIGER . . . Ministerial Alliance . . . honors program . . . religion major.

BOBBY STOVER . . . student news bureau director . . . journalism major . . . Signal editor . . . Student Curriculum Committee chairman . . . 1969 President's Award.

A. ROY THREET . . . National Collegiate Players . . . Beta Beta president . . . psychology major . . . Blue Key treasurer . . . Student Curriculum Committee . . . Ripples editor . . . Pershing Rifles . . . Sigma Tau Delta vice president.

BILL VISER . . . Rho Sigma chaplain . . . junior class president . . . Student Senate . . . psychology and religion major . . . Young Democrats president . . . Ministerial Alliance president.



Roger Schoeniger



Grandy Royston



Bobby Stover



A. Roy Threet



Bill Viser



Bill Walker



Martha White



Cynthia Wilson

BILL WALKER . . . Blue Key . . . Mental Health Club president . . . Danforth nominee . . . tennis . . . Gamma Phi beau . . . Inter-Social Club Council president . . . psychology major . . . Student Senate . . . Sigma Alpha Sigma president.

MARTHA WHITE . . . Gamma Phi . . . Faculty-Student Judicial Board . . . home economics major . . . AHEA . . . Alpha Chi . . . SNEA . . . Kappa Delta Pi . . . AWS.

CYNTHIA WILSON . . . Arkansas Collegiate Academy of Science president . . . honors program . . . Gamma Sigma Epsilon . . . Alpha Chi . . . Chemistry Club . . . professional chemistry major.

THE INDIVIDUAL
outshines any group
that can be organized
But groups contribute to the
metamorphosis of an
individual.

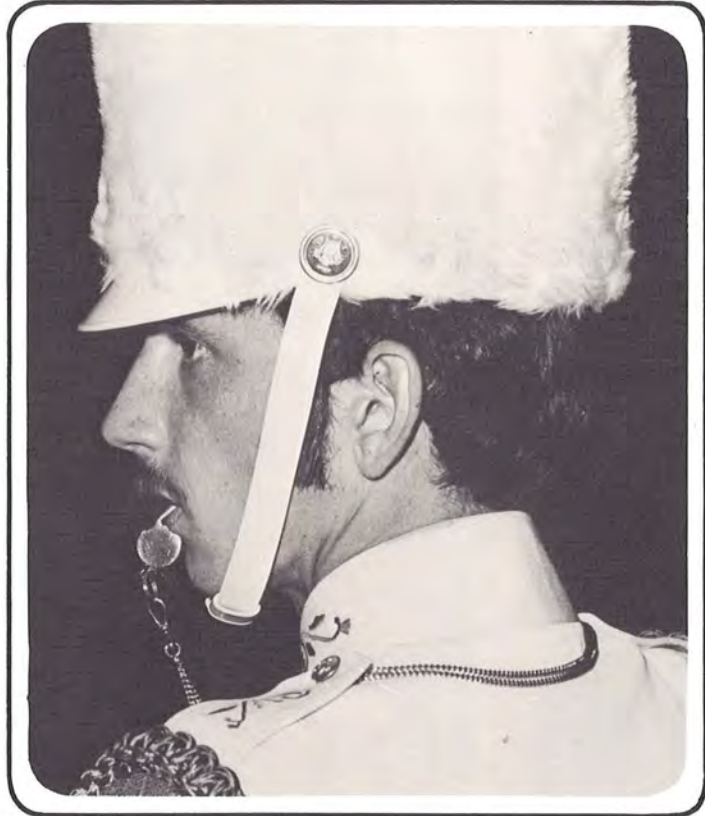

GROUPS

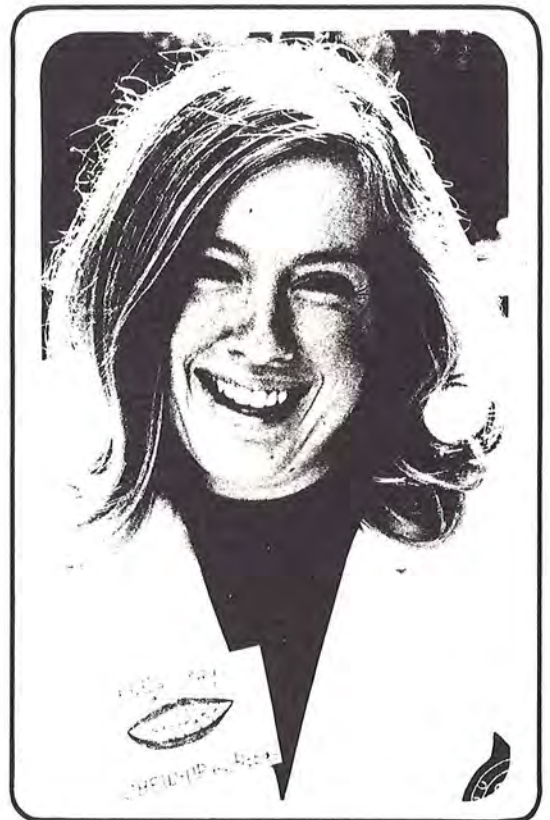

groups

groups n. 2: an assemblage of individuals having some relationship, resemblance, or common characteristic; an aggregation.

OBU individuals assemble,
participate, talk, experience,
grow,
communicate, meet,
discuss, analyze, and
hopefully understand and learn.







r.o.t.c.

The future of a race, a nation,
a mankind rests upon the knowledge
of the use of force for the preservation
of peace. Not toy soldiers but
men trained to lead.





OPPOSITE TOP: Mark Coppenger (right) took over command of Ouachita's ROTC Brigade from Mike Garner for the spring semester. He had formerly been the brigade executive officer. OPPOSITE BOTTOM: Military sponsors; Casey Kerr, Pershing Rifles; Kathy Knight, brigade; Judee Thompson, 2nd battalion; and Donita Austin, 1st battalion. ABOVE: fall Commander and Staff; Mike Garner, commander; Mark Coppenger, executive officer; Bill Massey, adjutant; Phil Peters, intelligence and supply; Jim Robertson, operations and training; and Bob Stover, information. MIDDLE: 1st battalion and staff; Dave Mizell, commander; Richard Scifres, executive officer; Robert Crouch, adjutant and supply; and Dennis James, intelligence and operations. BOTTOM: 2nd battalion commander and staff; Wayne Winkle, commander; Charles Batson, executive officer; Sam Adkins, adjutant and supply; and Roy Threet, intelligence and operations.

Eddie Buffington
 Mark Coppenger
 Robert Crouch
 Doug Freeze
 Tom Hargis



Jack Long
 Bill Massey
 David Mizell
 Glenn Morgan
 Phil Peters



Dale Sanders
 Richard Scifres
 A. Roy Threet
 Wayne Winkle
 Dennis James,
 not pictured



distinguished military students

Designated by the professor of military science and the University . . . represent the top one-third of senior military classes. . . top one-half of their college class. . . outstanding leadership ability at summer camp and on the drill field. . . receive the opportunity to accept a regular Army commission or a reserve commission.





BACK ROW: Larry Latham, Brad Harper, Randy Russell, James Sherrill, Ned Jones, and Robert

Hester. FRONT ROW: Rick Evans, Paul Kane-shiro, Bob Stevenson, Bill Brown, and Bob Fowler.



rangers

(above)

Encouraged participation in guerilla warfare maneuvers. . . monthly field problems. . .3.0 grade average in military classes. . .2.0 average in other courses.

color guard

(left)

Roger Margason, Jerry Smith, Pete Martin, and David Tate.

pershing rifles

Honor military organization for students enrolled in basic ROTC . . .3.0 point military grade average . . .2.0 average in other studies. . . must demonstrate outstanding leadership ability. . .(right) pledging program.

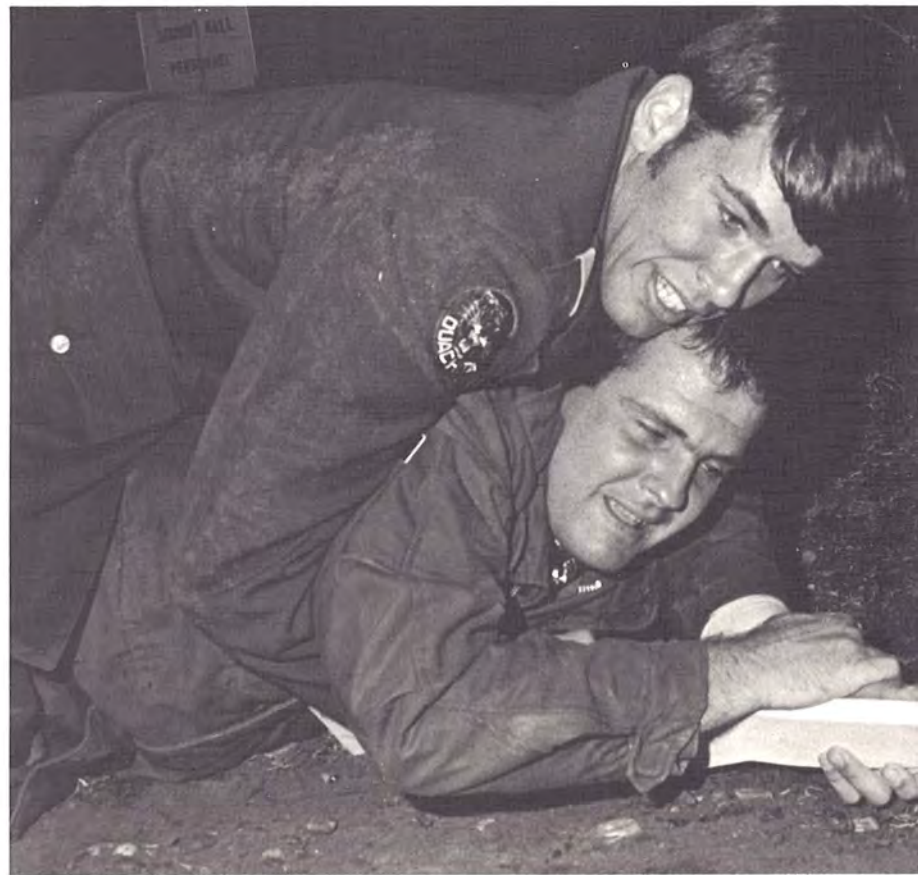

BACK ROW: Wendell Roberts, Jackie Tapley, Samuel Varnell, Anthony Powell, and Bill Morgan. THIRD ROW: Scott

Phillips, Butch Reeves, Steve Siebert, and Ned Jones. SECOND ROW: Ben Compere and Pete Stafford. FRONT

ROW: Dale Sanders and Casey Ker
sponsor.



drill team

Composed of 17 military students. . .placed first in the AIC and second in the state at the annual drill competition at State College of Arkansas. . .also took third in the inspection, second in basic drill, and first in precision drill at the same meet. . .participated in a seven-mile parade at Mardi Gras in New Orleans. . .(left) Pete Stafford, commander, accepted the first place trophy in drill marching competition from a Mardi Gras official. The team has been invited to return next year and defend their title.



Harold Highsmith, Otis Furlow, Ned Jones, Samuel Varnell, Ben Compere, Scott Phillips, Butch Reeves, Wendell

Roberts, Bob Gibbs, Bob Stevenson, David Lowery, Steven Herrin, Walter Thomas,

Jackie Tapley, Dale Sanders, Steve Siebert, and Pete Stafford.

band

The Tiger Band consisted of 80 marching members and 60 concert members under the direction of Marvin Lawson and graduate assistant Ray Vardaman.

Student section leaders and drill instructors were utilized to afford members individual musical attention. The marching group performed at all home football games and at the Southern State game in Magnolia.

The concert band toured Southwest Arkansas performing classical and popular music.

Four outdoor campus concerts were performed in April and May to cap off those staged in Mitchell Hall during the winter months.



STANDING: Stan Rogers, Lela Seay, Charles Wilkins, Stanley Young, David Bennett, and Debbie Phillips. FOURTH ROW: Scott Phillips, Gene Mason, David Henderson, Steve Hand, Ken Brown, Carol Bollinger, James Smith, Don Sloan, Sandra Warren, Sue Byrum, Dennis Schaefer, John Bondurant, Terri Stevens, Doug Trent, and Lois Kirkpatrick. THIRD ROW: Larry Wilson, Becky Elrod, Mar-

gene Johnston, Brenda Oliger, Pat Dennis, Sherry Reynolds, Tommy Chaffin, Margaret Coats, Judy Nichols, Marshall Sartin, Sharon Coe, Wayne Green, Ken Overton, Jim Wiley, Danny Mitchell, Phil Westfall, Lloyd Kuhn, David Brock, Larry Latham, Bob Reeder, Ray Vardaman, Doug West, Joe Kirby, and Doug Kellner. SECOND ROW: John Holston, Greg Porter, Charles Wesley, Karen Callis, Keith

Mangrum, David Glaze, Donnie McMasters, Bill Fuller, Brenda Kelley, Anne Nowlin, David Cheyne, Paul Bates, John King, Andy Westbrook, and Virgil Kautz. FRONT ROW: Marilyn Rauch, Ralph Rauch, Sissy Washburn, Judee Thompson, Nancy Maddox, Margaret Silveira, and Yvonne Harris.



OPPOSITE TOP: David Glaze and Steve Hand, drum majors. ABOVE: Brass Ensemble; Jim Smith, Gene Mason, Steve Hand, Scott Phillips, Joe Kirby, Doug West, Ray Vardaman, and Lloyd Kuhn. LEFT: Tamara Cockman was one of several freshmen who added even greater musical quality to the concert band.



ABOVE: Woodwind Quintet; Marilyn Rauch, Keith Mangrum, Wayne Green, David Glaze, and Charles Wesley. RIGHT: Flute Quartet; Judee Thompson, Ralph Rauch, Marilyn Rauch, and Sissy Washburn. OPPOSITE TOP: Alan Lawson, son of band director Marvin Lawson, gets into the "slide" of things at the State College-Ouachita football game. OPPOSITE BOTTOM: Majorettes; Becky Elrod, Judee Thompson, Sherry Reynolds, Margene Johnston, Nancy Maddox, and Terri Stevens.





choir

Composed of 110 singing voices . . . open to any student, not only music majors. . . two major concerts—"Christ-Laud to the Nativity" by Respighi at Christmas and a spring Bach concert including "Cantata #4". . . a patriotic musical program including the "Battle Hymn of the Republic" and Howard Hanson's "Song of Democracy."

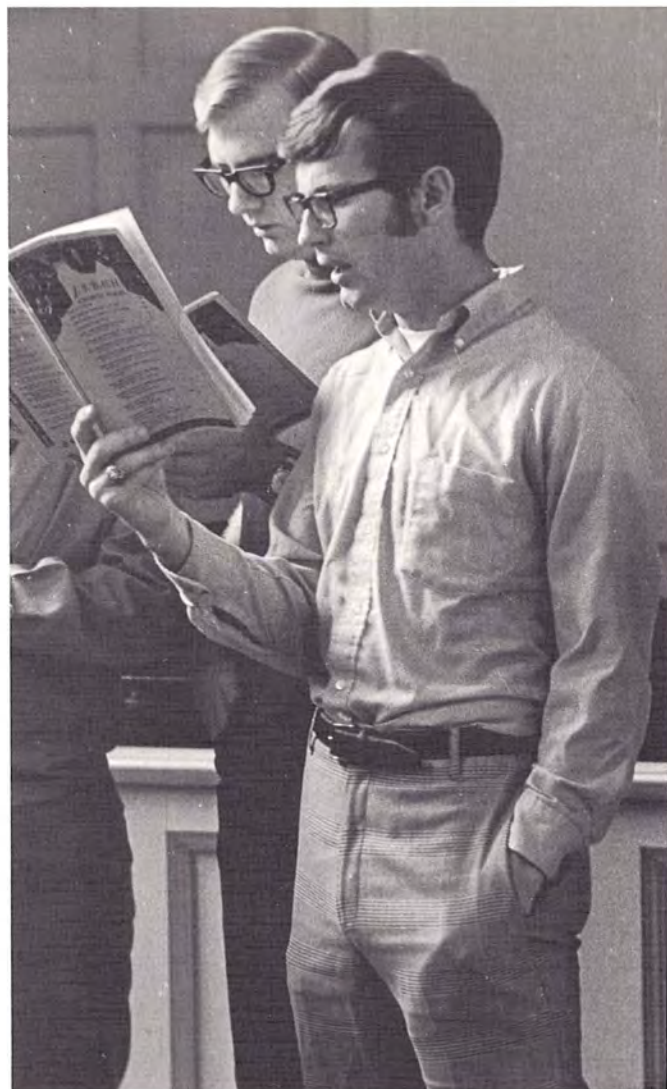

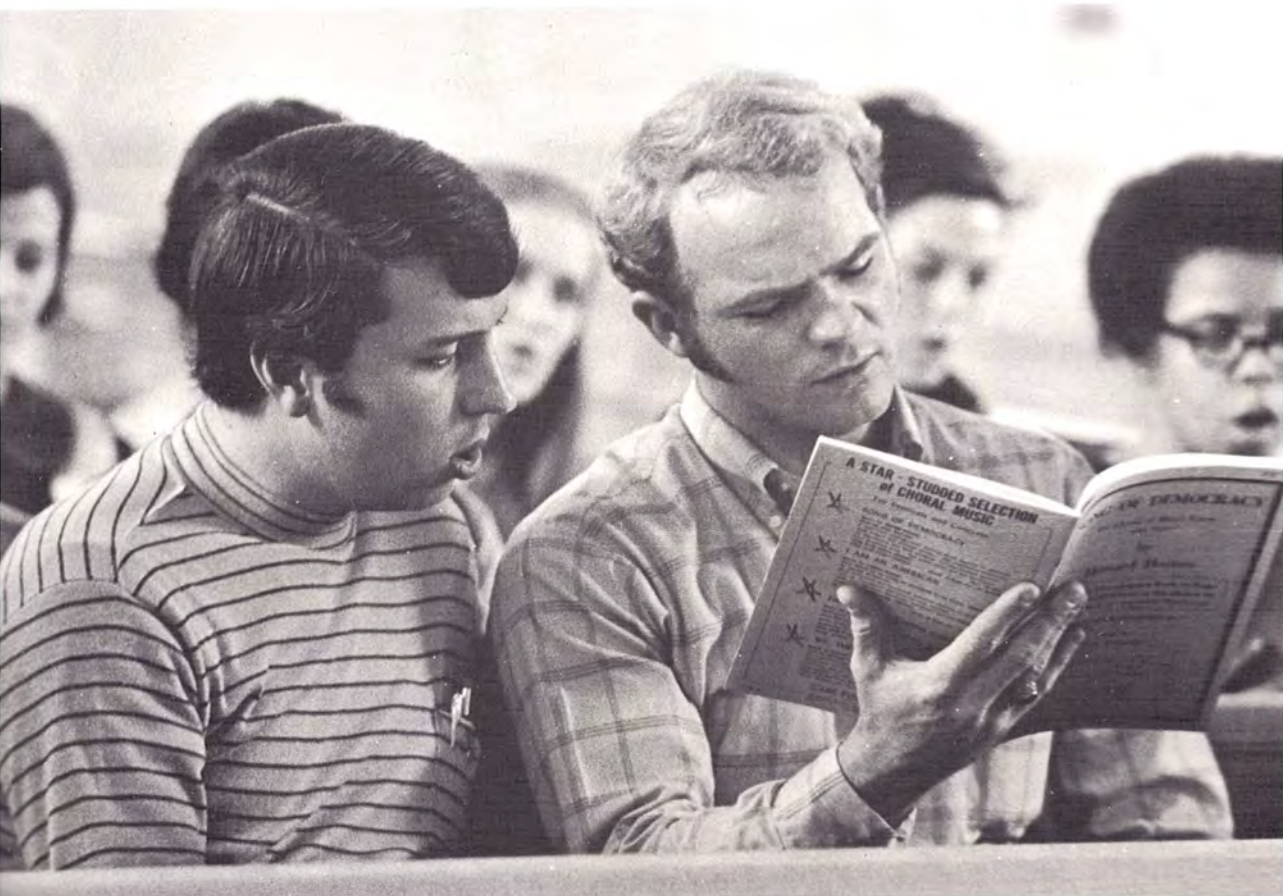

ouachi-tones

Toured Northern Arkansas. . . appeared at Arkansas Education Association Convention and at the Arkansas Baptist State Convention . . . will tour the Carribean in 1971 for USO. . . campus concert. . . guest stars at several campus events.



Above—BACK ROW: Anne Coppenger, Helen Gennings, and Ginger Murdoch. SECOND ROW: Martha Hays, Becky Russell, and Sharon Gray. FRONT ROW: Dianna Kirk, Margie Royston, and Chris Crosby. Not pictured: Ouida Eppinette, pianist; and Mary Shambarger, director. LEFT: LeElla Ratcliff, Ouachi-tones' manager, gets into the act during the fall concert.



singers

Chosen by audition. . .sacred and light music. . .made recording for the Sunday School Board of the Southern Baptist Convention. . .performed at the Arkansas Baptist State Convention. . .Christmas and spring concert. . .four-day tour around the state. . .Dr. Charles Wright, director.



BACK ROW: Sue Byrum, Debbie Watson, Millie Bledsoe, Grandy Royston, Randy Woodfield, John King, Stanley Owen, Shelby Crowling, Helen Gennings, Kathy White, and Sharon Coe. THIRD ROW:

Norma Robertson, Sherry Dublin, Rickey Dodd, Danny Duke, Danny Hall, Phil Hardin, Jim Elliff, Robert Nations, Ginger Murdoch, and Sharon Gray. SECOND ROW: Sandy Hughes, Marsha Ellis, Fred

Selby, David Glaze, Eddie Reed, Roger Margason, Charles Fortner, Ann Landes, and Linda Wallace. FRONT ROW: Carol Fray, Becky Russell, Linda Selph, and Dianne Williams.

madrigals

Chosen by private audition. . .
Christmas concert. . .toured
Western Arkansas. . .spring concert
in April. . .Jimmy Tompkins,
director.



TOP: Wayne Green, Shelby Cowling,
Chris Crosby, Debbie Phillips, Danny
Hall, and Sharon Coe.

BOTTOM: Chris Crosby, John King,
Stanley Owens, Lela Seay, Shelby Cowling,
David Glaze, and Norma Robertson.

musician's guild

Affiliated with the National Federation of Music Clubs. . .high scholastic standing in both music and general education. . .promoted all musical activities.

Ouida Eppinette, Donna Pike, program chairman, Wayne Green, Brenda Oliger, treasurer, Debbie Watson, Sharon Coe, president, Norma Robertson, and David Glaze.



diapason

Affiliated with the American Guild of Organists. . .discussions concerning professional topics. . . Miss Evelyn Bowden, sponsor.

BACK ROW: Brenda Oliger, Greg Porter, Roger Margason, Tamara Cockman, and Kathie White. FRONT ROW: Jeanne Graham, Donna Pike, Yvonne Reynolds, and John Finley.

gamma sigma epsilon

National chemistry fraternity
 . . .3.0 grade average. . .interest
 in research. . .acted as liaison for
 the Arkansas Collegiate Academy
 of Science. . .Gary Rice and Phillip
 White, members, attended the Na-
 tional Convention in Virginia.

BACK ROW: Denny James, sergeant-
 at-arms; Phillip White; Gary Rice,
 grand alchemist; Leon Johnson; and
 William Grigson. FRONT ROW: Tony
 Srouji; Dr. Alex Nisbet, sponsor; Dr.
 Clark McCarty, sponsor; and Cynthia
 Wilson, recorder.



sigma gamma sigma

Honorary math fraternity. . .
 at least 20 quality credits in math
 . . .awarded a book of mathematical
 tables to the outstanding freshman
 math major in algebra and trigo-
 nometry. . .trip to Reynolds Metals
 for computer demonstration.



Mike Anderson, Judy Clowers, Linda
 Murphree, president, Gail Ray, secre-

tary-treasurer, Henry Huo, and Lin
 Gamble.



alpha chi

Upper ten per cent academical-ly of junior and senior class. . . sponsored question and answer ses-sions with all announced gubernatorial candidates. . .four members attended the National Convention at Ft. Worth, Texas. . .initiation at sponsor Jim Ranchino's house.



Top—BACK ROW: Ric Hampton, Ronnie Ford, Mark Coppenger, president, Mark Bowles, vice president, Roger Schoeniger, and Joe Kirby. SEC-OND ROW: Allen Hampton, Mary Mangrum, Kathy Harnes, Patsy Hill, Margery Lumpkin, Cynthia Wilson, secretary, and Henry Huo. FRONT ROW: Susan Murray, Wanda Williams, April Lane, and Anne Nowlin.

Bottom—BACK ROW: Randy Maxwell, Tommy Thomason, Ken Brown, Bill Walker, Phillip White, and Jim Gilbert. SECOND ROW: Dianna Kirk, Lynda Bearden, Sarah Payne, Martha White, Una Mae Atkinson, Ginger Murdoch, Sharon Huneycutt, and Laurie Tompkins. FRONT ROW: Sharon Coe, Brenda Oliger, Donna Pike, Carol Gumper, Pam Walker, Sheran Belsham, Becky Barron, and LeElla Ratcliff.

p.e.m. club

Physical Education Majors Club . . .furnished a lounge in Walton Gym for P.E. majors. . .staffed the concession stand at home basketball games. . .headed the student section of the AAHPER Convention in Little Rock.

BACK ROW: Leslie Frensley, president, Ray Estes, Virgil Hellums, Carol Bollinger, Pat Ramsey, Diane Williams, Lynn Sooter, Gwynn Teale, and Billie Waak. FRONT ROW: Carol Gumper, Sherry

Dollar, vice president, Diana Henderson, Debbi Hunter, Becky Helms, treasurer, Kathy Otwell, secretary, Betsy Steele, Jeanne Graham, and Becky Steele.



ministerial alliance

Religion majors. . .co-sponsored Lofton Hudson lectures. . .programs discussing various aspects of church work in the '70's headed by such guest speakers as Dr. Grant, J. T. Elliff, Tom Logue, Dan Blake, and Dr. Tal Bonham . . .spring fish fry.



OFFICERS: J. R. DeBusk, vice president; David Bennett, secretary-treasurer; Ken Brown, publicity chairman; Randy

Maxwell, president; and Tom Roberts, enlistment chairman.

n.c.p.

National Collegiate players, Pi Epsilon Delta Chapter. . . formal night at the theatre for the opening of "Antigone" and "Our Town". . . drama scholarship to a deserving student. . . ticket sales at all drama productions.

BACK ROW: A. Roy Threet, Sherry Reynolds, Jane Thomas, Paula Bondurant, and Mark Coppenger. FRONT ROW: Judy

Riddle, LeElla Ratcliff, Patsy Hill, vice president, Jim Elliff, president, and Steve Allen.



sigma tau delta

Honor English fraternity. . . six hours of English above the freshman level; minimum grade point of 2.5 in those hours. . . installation banquet. . . pledges wrote original compositions.

BACK ROW: Harold Carter, Raouf Halaby, and A. Roy Threet, vice president. SECOND ROW: Sharon Huneycutt, Judy Grider, Kathy Harness, Kathleen Johnson, Becky Fulbright, and Una Mae At-

kinson, president. FRONT ROW: Susan Murray, secretary-treasurer, Judy Riddle, Carol Hargis, Becky Barron, Lynda Church, Charlotte Tolley, Anne Nowlin, and Wanda Williams.

debate team

Average of 15 practice hours a week are put into preparation for a tournament. . .Mississippi State Invitational: Tom Roberts and Tom Daniels, first place; Sherry Arnold and Diane Martindale, top speaker award in debate. . .Louisiana Tech: seven individual events awards. . .Birmingham Invitational: Roberts and Daniels placed fifth out of 25 speakers, several individual awards . . .Mobile: Arnold and Linda Cross, first place in negative debate; Roberts and Martindale, second in affirmative; tied for second place as a team. . .Mississippi State College for Women: Roberts, excellent in oral interpretation; Daniels, excellent in persuasive speaking; Roberts and Daniels, superior in debate; Martindale, superior speaker award in debate; Jane Thomas, superior in persuasive speaking. . .Memphis, Arkansas Speech Festival at Harding, and Pi Kappa Delta tournament in Lafayette, La.



Roy Ambrester, Jane Thomas, Tom Daniels, Sherry Arnold, Liz Ann Sanders,

Diane Martindale, Linda Cross, and Tom Roberts.



accounting club

Christmas banquet. . .field trips to Little Rock to see various accounting systems in operation. . . programs conducted to help future accountants to be prepared for the problems of the job.

BACK ROW: Otis Hilborn, secretary; Richard McBryde, Tommy Ayers, and Mike Moore. FRONT ROW: For Sang Chee, Margaret Wright, sponsor; Martha Morrison, vice president; and Mark Anderson.



phi beta lambda

Business organization. . .students who have taken at least one business course. . .trips to Citizens National Bank and Reynolds Metals. . .Christmas party in the Drawing Room.

Linda Launius, Jim Edge, president, Naomi Williams, Betty Francis, Don Hollin, sponsor, Ellis Fetterhoff, Kay White,

Gloria Price, Mark Anderson, treasurer, Bernice Battle, Joyce Mason, Patsy Ellington, and Vanilla Nelson.



mental health club

Co-sponsored Lofton Hudson lecture with the Ministerial Alliance . . . volunteer work at the Arkadelphia Children's Colony and the Arkansas State Hospital.

BACK ROW: Charles Batson, Dennis Murray, and Bill Walker, president. SECOND ROW: Sharon Huneycutt, board of directors, Joy Roswell, board of directors, Tanya Garner, and Lynda Church. FRONT ROW: Mary Ann Griess, Bobbi Miller, treasurer, Dee Rollins, and Marty McDonald.



spanish club

Students who have taken or are enrolled in a Spanish course. . . reception for the visiting girls' basketball team from Mexico City . . . dinner at the Taco Pronto in Hot Springs. . . Spanish speakers.

Dick Whiteside, Carthel Keathley, Jane McCallum, secretary-treasurer, Charlotte Tolley, president, Cyril Gloria, and Albert Riusech, sponsor.

s.n.e.a.

Student National Education Association. . . education majors. . . spring banquet. . . promote preparation for the teaching profession. . . 75 members.



Top Picture—BACK ROW: Beverly Bluhm, Anne Nowlin, Beth Garner, Lou Alley, Patsy Ellington, Sandra Sawyer, Linda Murphree, Ann Graves, and Kathleen Johnson. FRONT ROW: Cathy Ross, vice president, Relda Dodwell, Trudie Lang-

ston, April Lane, Becky Elrod, Brenda Powell, and Sharon Baldrige. Bottom picture—BACK ROW: Alyce Reed, Sheryl Lathrop, Carla Woodard, Beverly Keathley, Wanda Faye Williams, Una Mae Atkinson, Nancy Maddox, secretary-treas-

urer, Nancy Archer, president, and Donna Shults, public relations manager. FRONT ROW: Barbara Barr, Carolyn Helms, Susan Murray, Nancy Fray, Sherry Chastain, Judy Riddle, and Ranae Hamby.

alpha rho tau

Art club. . .sidewalk art show
 . . .hobo day. . .arts and crafts
 sale. . .hired to do posters for
 individuals and organizations.

BACK ROW: Nancy Jo Smith, Barbara
 Severs, Linda Gilbert, publicity,
 Phares Raybon, sponsor, Mary Lynn
 Baker, pledge mistress, Gail Flaig,
 Robert Dickson, Judy Clowers,
 treasurer, and Marie Hyde,

publicity. FRONT ROW: Ted Barnes,
 president, Vanilla Nelson, Bobbi
 Beeson, secretary, Susan Woodfin,
 Fred Palmer, and Jan Roberts.



y.w.a.

Young Women's Auxiliary. . .
 open to any interested coed. . .
 Big sis-Little sis Party in the
 fall for all interested girls. . .
 bible school for Negro children.

Connie Robinson, Patricia Dill, Wanda
 Williams, Beverly Keathley, Mackie Mc-
 Kelvey, Myrtle Williamson, Margaret

Silveira, Sandy Warren, Shirley Percy,
 Carla Woodard, Colleen Ferguson, and
 Una Mae Atkinson.

young democrats

Boasted a membership of more than 100 students. . . supported Democratic ticket candidates throughout the state. . . Donita Austin, Campus Beauty Pageant entry, was one of four winners.

OFFICERS: Sinclair Winburn, vice president; Tom Chambers, president; Artie Manriquez, women's vice president; and Tommy Chaffin, corresponding secretary.



y.a.f.

Young Americans for Freedom . . . promoted President Nixon's Viet Nam policies by issuing red, white and blue arm bands. . . cafeteria criticism campaign.



BACK ROW: David Deere, treasurer; Phillip White, vice chairman; Gary Rice, secretary; Robert Weeks, activities chairman; and Ronnie Ray.

FRONT ROW: Bill Morgan; Mary Anne Griess; Pete Stafford; and William Grigson, chapter chairman.

kappa delta pi

Professional education club
 . . .3.0 grade point average. . .
 honored the outstanding sophomore
 education student. . .five members
 attended the National Convocation
 in Boston in February.

BACK ROW: LeElla Ratcliff; Gay Flaig;
 Ronald Ford, sponsor; Leta Strother;
 Thurman Watson, sponsor; and James
 McMenis. SECOND ROW: Sheran Bel-
 sham; Patsy Hill; Carol Gumper; Una

Mae Atkinson, secretary-treasurer; and
 Linda Murphree, president. FRONT
 ROW: Susan Murray, historian-reporter;
 Anne Nowlin, vice president; Dianne
 Heard; April Lane; and Wanda Williams.



ripples

Student literary magazine. . .
 artwork included for first time. . .
 "quality magazine this year in-
 stead of quantity". . .outstanding
 student poet award. . .staff chosen
 by editor.

STANDING: Ken Brown; Jim Elliff; A.
 Roy Threet, editor; Mark Bowles; and
 Charles Fortner. SEATED: Judy Clowers,
 art editor; Linda Hearn, secretary; and
 Susan Sutley.

a.h.e.a.

American Home Economics Association. . .composed of home ec majors. . .homecoming queen tea. . .state AHEA treasurer is Barbara Barr. . .informal discussion concerning the home.

BACK ROW: Mrs. Annette Hobgood, sponsor; Barbara Barr, president; Gin Rogers, Liz Ann Wilson, Sherry Arnold, and Becky Johnston. SECOND ROW: Jane Tinsley, Martha White, 1st vice president; Karla Lamb, Ruth Anne Smith, Pat Smith, Ruth Hendricks, and Margery Lumpkin. FRONT ROW: Carolyn Helms, 2nd vice president; Pam Walker, treasurer; Anna Fay Waldrum, Becky Elrod, Jackie Jones, Linda Cross, and Lola Avent.



a.w.s.

Association of Women Students . . .women's governing body. . . representatives elected from each coed dorm. . .freshman style show . . .published handbook of campus regulations.

BACK ROW: Barbara Barr, Millie Bledsoe, Liz Ann Wilson, Sheryl Hood, Jane Thomas, Debbie Watson, Sharon Gray, and Nancy Fray. FRONT ROW: Pam Hastings, LeElla Ratcliff, Linda Selph, Becky Elrod, Eva McDore, Bobbi Miller, and Debbie Strickland.



b.s.u.

Baptist Student Union. . .over
300 members. . .afternoon coke
parties. . .popcorn parties after
football games. . .noonday. . .re-
treats. . .Religious Emphasis Week
. . .seminary mission conferences.



BSU Council—BACK ROW: Larry Glover, devotions chairman; Terry Glover; Debbie Watson, music chairman; Emily Fray; Leannetta Glenn; and Millie Bledsoe, enlistment chairman. SECOND ROW: Lola Avent, publicity chairman; Linda Selph, mission chairman; Marty McDonald,

publicity chairman; Debbie Strickland; Bobbie Miller, devotions chairman; and Peggy Glover, music chairman. FRONT ROW: Peggy Sisson, revival co-ordinator; Lowell Snow, vice president; Del Medlin; Allen Hampton, president; Donna Shults, secretary-treasurer; and Diane Taylor.

ouachitonian

A gold-painted, cluttered office in Lakeside was the setting for many late-night work sessions for the Ouachitonian staff. Here the editor and his secretarial staff did page layouts, wrote copy and proofread pages.

Since its first publication, the book has striven to capture the memorable events, activities and people of each year and preserve them in lasting and attractive form. Recording the individual of Ouachita gives our yearbook not only its purpose, but also its name, Ouachitonian.

The staff added 28 pages to the 1970 edition, making it the largest in its publication history. Mosaic layouts were used this year to replace the informal style used in previous years.





OPPOSITE TOP: Glen McNeal, editor.
OPPOSITE BOTTOM: Ouachitonian staff members joined Signal staff members in an impromptu picnic early in the year.
TOP LEFT: William D. Downs, Jr., faculty advisor, and his secretary-wife, Jean.
BOTTOM LEFT: Linda Murphree, secretary. ABOVE: Jane McCallum, business manager.

LEFT: Larry Chesser, sports writer.
BELOW: Editor Glen McNeal looks on as
staff members Jane McCallum and Linda
Murphree complete the index section of
the yearbook. OPPOSITE TOP LEFT:
Edna Woodruff, freshman secretarial
assistant. OPPOSITE TOP RIGHT:
Kerry Whitsell, freshman secretarial
assistant. OPPOSITE BOTTOM: David
Lowery, Joe Class and Mark Pillow,
photographers.

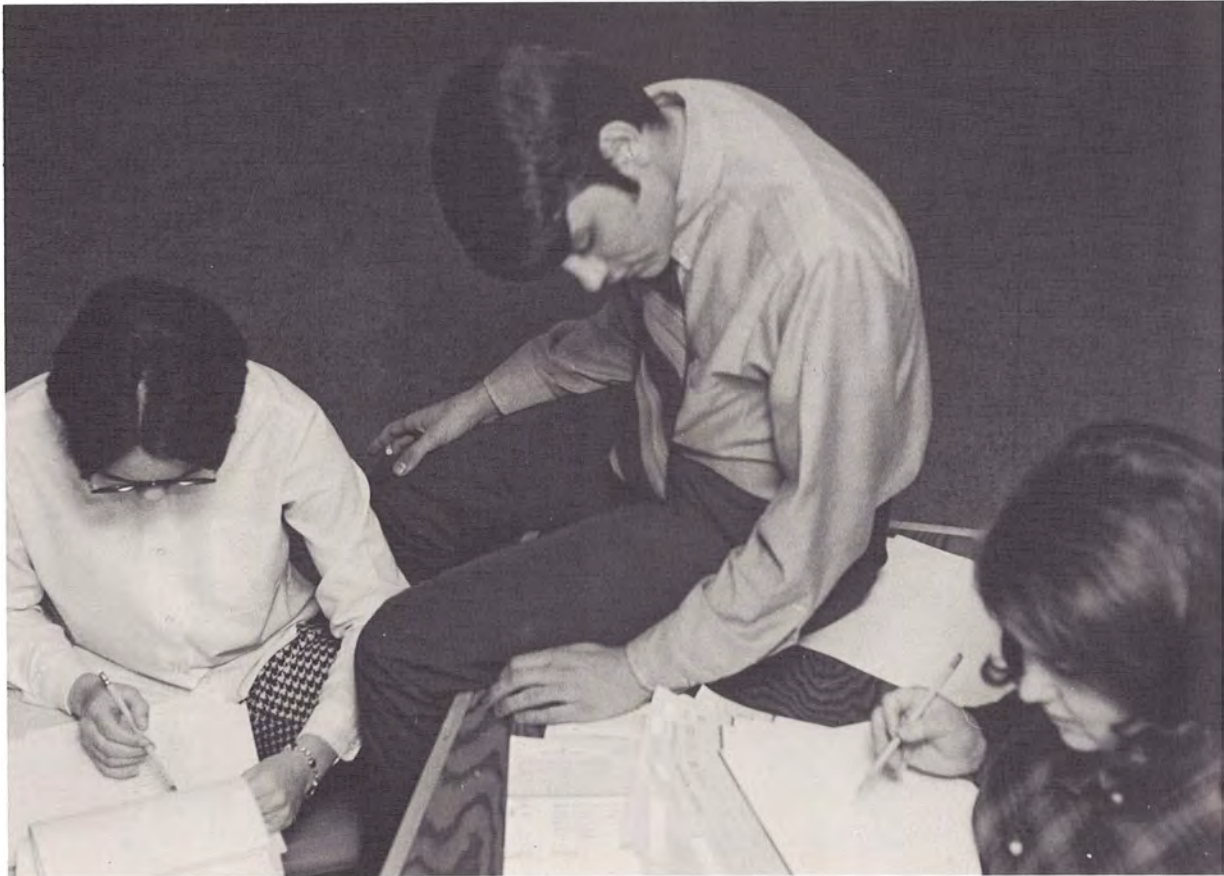

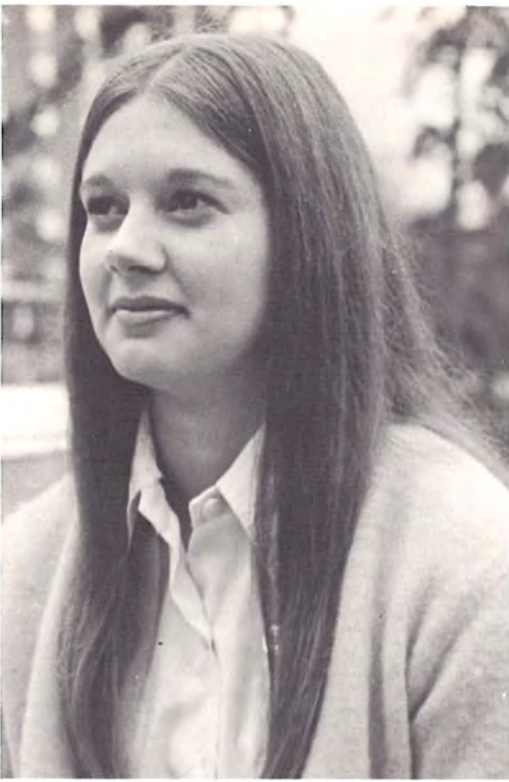

photo staff

The photo staff of the department of journalism was composed of students enrolled in photography classes or those who had a strong interest in photography. The photographers took and processed all pictures for the Signal, the Ouachitonian, Alumni Bulletin and the campus news bureau.

Joe Class headed the staff as chief photographer. He was assisted by part-time workers David Lowery and Mark Pillow.

The staff renovated darkroom facilities and purchased several new pieces of equipment with the aid of publication and personal funds. They attempted to display a more complete understanding of the University student as an individual by directing their efforts toward creativity.



signal

Frenzied deadlines, phones that never ceased ringing and letters from concerned students and irate politicians were part of the regular working day of the Signal, OBU's official student newspaper.

A team composed of five staff members determined the editorial policy of the bi-weekly paper. Editorial statements reflected the opinions of a majority of the editorial board, not necessarily reflecting the views of the University's administration. Undergraduates handled the photography, news reporting, editing and feature writing.

Boasting a circulation of 2,000, Signal distribution was made easier with the placement of six new purple circulation stands located on campus.

Special pictorial editions covered the Campus Beauty Pageant and the theatre opening of Dennis Holt's original version of "Antigone."



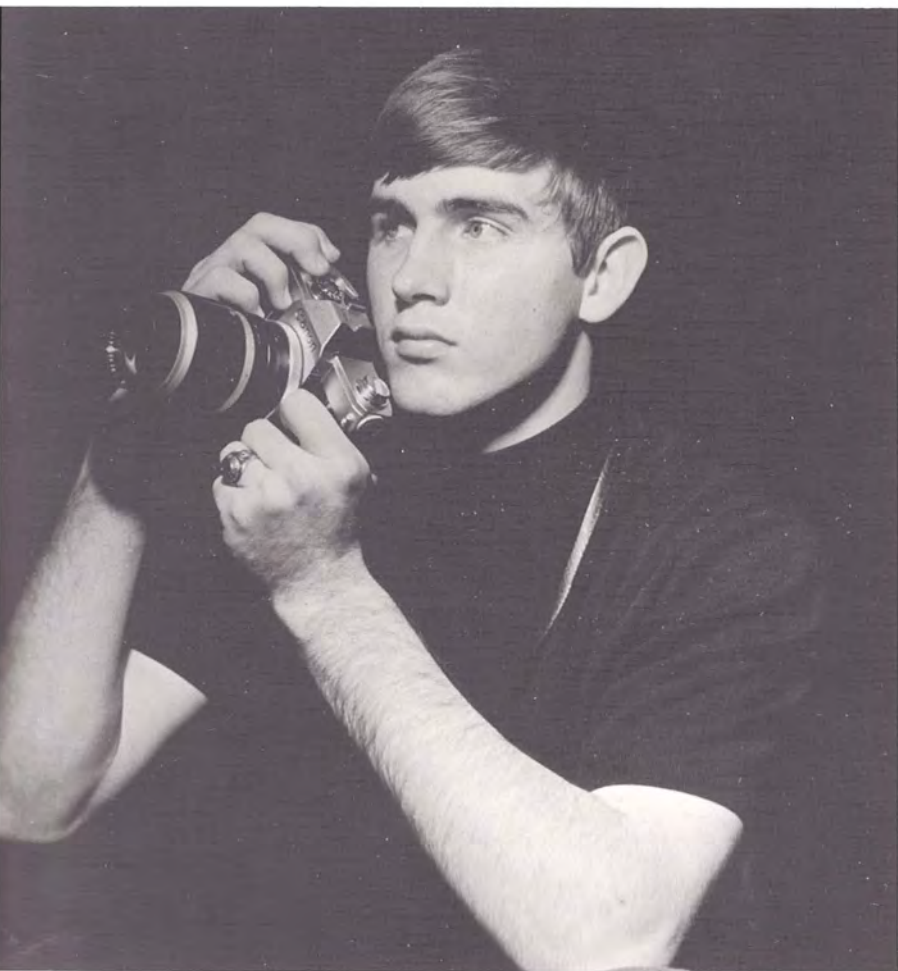

OPPOSITE TOP: Joe Class, chief photographer. OPPOSITE BOTTOM: Dale Sanders, H. B. Moran and Walter Thomas aided the photography staff by loaning much of their personal equipment and working during rushed deadlines. TOP LEFT: Mark Pillow, photographer. LEFT: David Lowery, photographer.

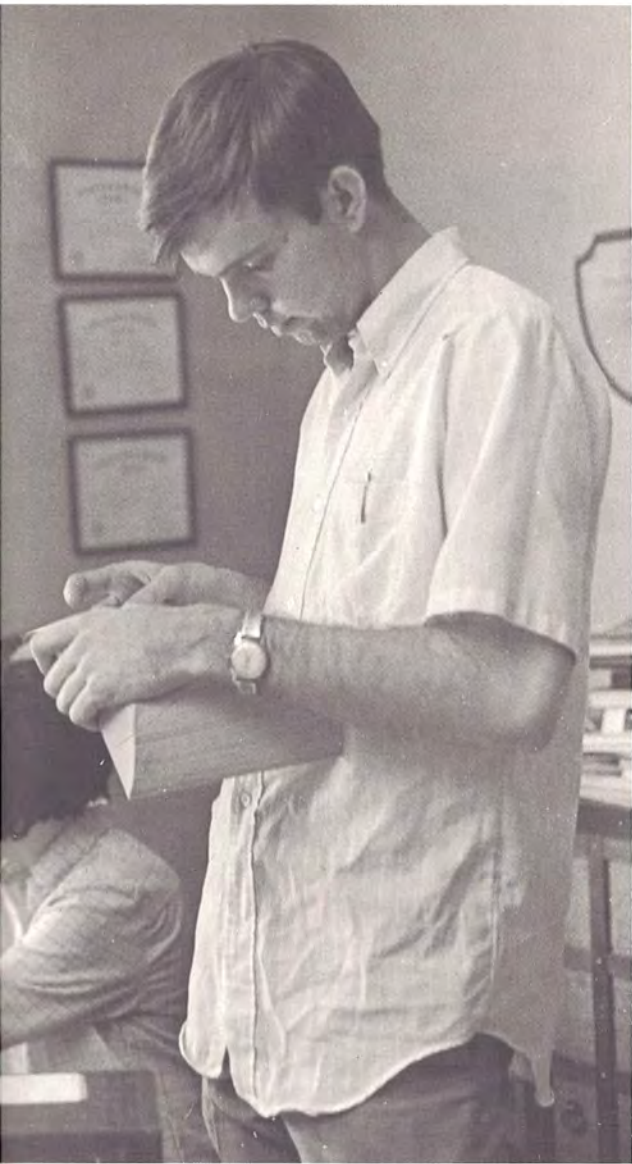

OPPOSITE TOP: Rosemary Massey, editor. OPPOSITE BOTTOM: Rosemary Massey and Tommy Thomason attended the national Collegiate Editor's Conference in Washington, D.C., Feb. 27-Mar. 2. ABOVE LEFT: Bobby Stover, senior staff member. ABOVE RIGHT: Lynda Church and Becky Barron, assistant editors. LEFT: Paula Mitchell, headline writer.



RIGHT: Mary Johnson, staff writer.
BELOW LEFT: William D. Downs, Jr.,
faculty advisor. BELOW RIGHT: Tommy
Thomason, sports editor.

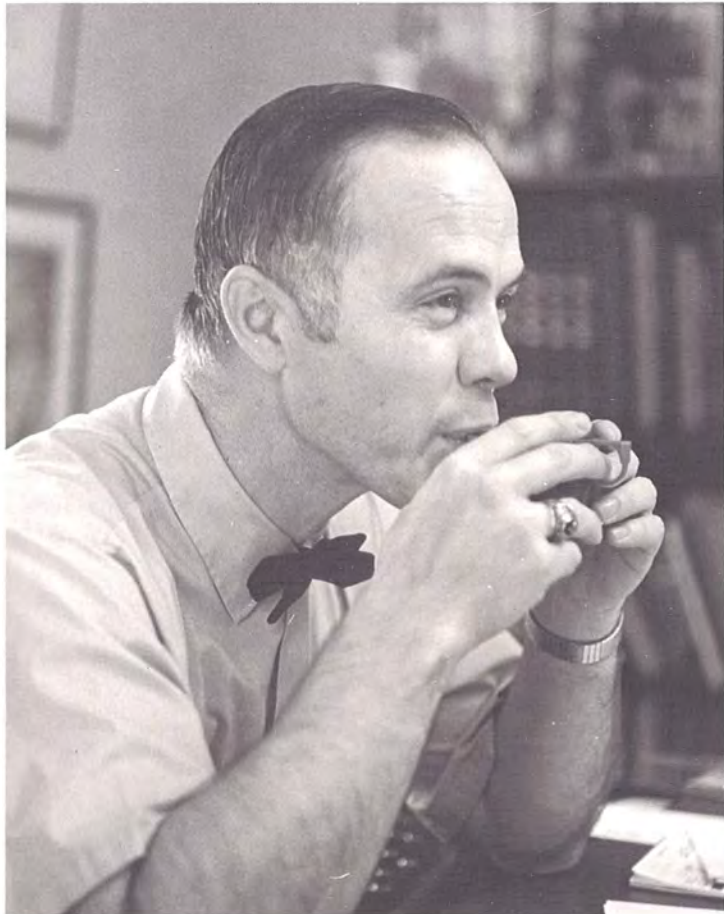

deadline

Journalism majors or minors . . . "Techniques of the Press" lecture by Betty McCommas of the English department. . . wiener roast . . . assisted their department in carrying out its duties as college sponsor of the Arkansas High School Press Association. . . field trips to the Arkansas Gazette, the Arkansas Democrat, and Taylor Publishing Company of Dallas, Texas.



STANDING: Lynda Church, Jane McCallum, and Marie Hyde.

SEATED: Becky Barron, Rosemary Massey, Tommy Thomason, and George Hudgins.

student senate

Elected representatives. . .conducted Dad's Day, Homecoming, Tiger Day, Parent's Day and Twirp Week. . .co-sponsored Julian Bond lecture with Henderson State's Student Senate. . .twenty-five cent movies in Mitchell Hall. . .proposed controversial SELF program (Student Entertainment and Lecture Fund). . .sponsored outdoor picnics in the fall to help get students acquainted. . .constructed student center patio.



ABOVE: Brenda Davis demonstrates "gentlemanly qualities" for her Twirp Week date, Randy Cliff. RIGHT: Officers—Marty McDonald, secretary; Larry Wilson, sergeant-at-arms; Rebecca Thompson, treasurer; Randel Everett, vice president; and Bill Massey, president.



John Paul Bailey
Bob Bledsoe
Darrell Cluck
Mark Coppenger



Belinda Davis
Emily Fray
Martha Hays
Lloyd Humphrey



Jim Kelley
Dianna Kirk
Kathy Knight
Amy Lowery



Paul Miller
Charles Olmstead
James Pruitt
Wendell Roberts



Peggy Sisson
Jo Anne Smith
Sharon South
Liz Ann Wilson

blue key

Men's honor fraternity. . .2.75 grade point average and leadership ability. . .membership extended by invitation. . .sponsored the Miss OBU Pageant, torch-light parade for the Henderson State pep rally, and the international basketball game, Mexico and the Tigerettes.



Blue Key members assembled and distributed more than 100 torches for the Henderson State football game pep rally.

Ken Brown
Mark Coppenger
Jim Elliff
Mike Garner
Jim Gilbert



Mike Grisham
Mike Hurst
Bill Massey
Dave Mizell
Mike Moore



Phil Peters,
president
Dennis Ramsey,
vice president
Tommy Thomason,
secretary
A. Roy Threet,
treasurer
Bill Walker



black american student society



BACK ROW: Dwight Gragg and Thomas Gulley. SECOND ROW: Leroy Thomas, Leroy Brownlee, Gwendolyn Newton,

and Don Gaston. FRONT ROW: Brenda Bostic, James Reynolds, and Laurence Cook.

circle k

Collegiate group of Kiwanis International. . .open to all male students. . .sponsored the Campus Beauty Pageant for the second year . . .held the AIC Preliminary Talent Show. . .helped raise funds for the Clark County TB Association and the March of Dimes. . .conducted the Mo-Ark Circle K Convention in Hot Springs. . .provided road-crossing duty before and after school for the city schools. . .worked with the children at the Children's Colony and held a Christmas party for them.



Mike Atkins
John Paul Bailey
Buddy Blackwood,
president
Mike Brewer
Tommy Chaffin,
secretary



Tom Chambers,
vice president
Ron Coker
Jerry Davis
Mike Davis
Ron Dodgen



Cyril Gloria
Sam Goodwin
James Guthrie
Bob Harris
Rob Harris



Paul House
Lloyd Humphrey
Jim Kelley
Doug Kellner,
recording secretary
Leroy Kizer





OPPOSITE: Tom Chambers. . . assisting the city schools by supervising road crossing before and after school. LEFT: Becky Johnston and Tommy Chaffin. . . discussing judging rules for the Campus Beauty Pageant with judge Stark Ligon of Hope.

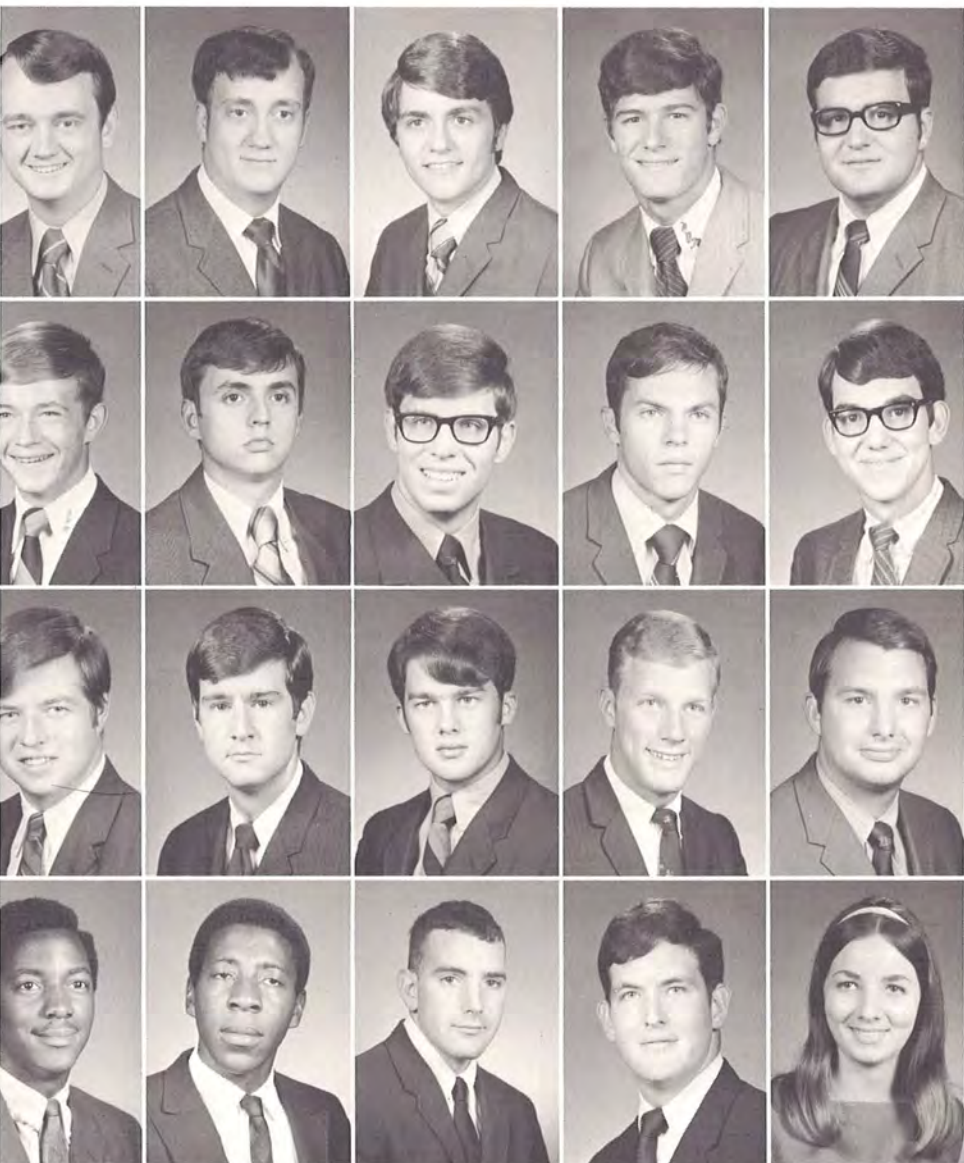

James McMenis
Robert McMenis
Glen McNeal
Pete Martin
James Miller

Johnny Morgan
Charles Olmstead
James Pruitt
Dennis Ramsey
Butch Reeves

Dane Sloan
David Tate,
treasurer
Larry Torgerson
Jim West
Ron Williams

Larry Wilson
Robert Wilson
Sinclair Winburn
Randy Woodfield
Becky Johnston,
sweetheart

phi mu alpha sinfonia

Mu Omicron Chapter . . . an organization for students with an interest in music performance, composition and advancement . . . non-music majors accepted for membership . . . 2.2 grade average overall . . . 2.5 average in ten academic hours of music . . . sponsored the American Music Program, Alumni Coffee, annual Comedy and Variety Show . . . Steve Hand was elected as a province delegate to the national convention . . . five others represented the chapter at the regional convention.



Ken Brown
Shelby Cowling, **warden**
Tom Daniels
David Glaze, **historian**
Wayne Green



Steve Hand, **president**
John Holston
Doug Kellner, **recording secretary**
John King, **music director**
Joe Kirby, **alumni secretary**



Keith Mangrum, **vice president**
Randy Maxwell, **social chairman**
Greg Porter
Eddie Reed, **treasurer**
Randy Russell



Don Sloan, **social chairman**
Dennis Snider
Phil Westfall, **corresponding secretary**
Charles Wilkins
Linda Bitely, **sweetheart**





Linda Bitely, **recording secretary**
 Sue Byrum
 Sharon Coe, **treasurer**
 Chris Crosby, **editor**



Debie Dyer, **historian**
 Ouida Eppinette, **corresponding secretary**
 Sharon Fields
 Yvonne Harris



Ginger Murdoch, **parliamentarian**
 Judy Nichols
 Brenda Oliger, **chaplain**
 Debbie Phillips



Donna Pike, **sergeant-at-arms**
 Marilyn Rauch, **vice president**
 Lela Seay, **president**
 Barbara Swingle



sigma alpha iota

Epsilon Delta Chapter . . . fraternity for women music majors . . . 3.0 grade average in principle applied music, 2.5 average in other music courses, 2.3 overall grade average . . . sponsored receptions following faculty and guest recitals, party for new music majors, Christmas stocking sale, Christmas carol service, Benefit Concert, New Music Concert, American Music Concert . . . hosted Mu Province Workshop in early February . . . pledges recommended by both the faculty and fraternity members . . . must pass a national standardized test.

John Paul Bailey, **fall vice president**
 Lan Burch
 Bobby Cheatwood
 Eddie Chism
 Cliff Clements
 Leslie Frensley



Mike Garner
 Rich Hargadine
 Rob Harris
 Gary Haver
 Jim Kelley
 Gary Kimberling



Paul Lancaster
 Mike Ledbetter
 Paul McNabb, **fall treasurer**
 Ev Martindale
 Tim Melton, **spring corresponding secretary**
 David Mizell, **spring president**



sigma alpha sigma

Christmas party for needy boys in the community . . . bush parties . . . blue . . . carwashes . . . spring outing . . . dinner-reception for homecoming . . . shot cannon at football games to boost spirit . . . Halloween function . . . spirit signs in the Student Center . . . Derby Day in the spring . . . sponsored Marijo Kirkland, Miss OBU . . . rush and pledging.

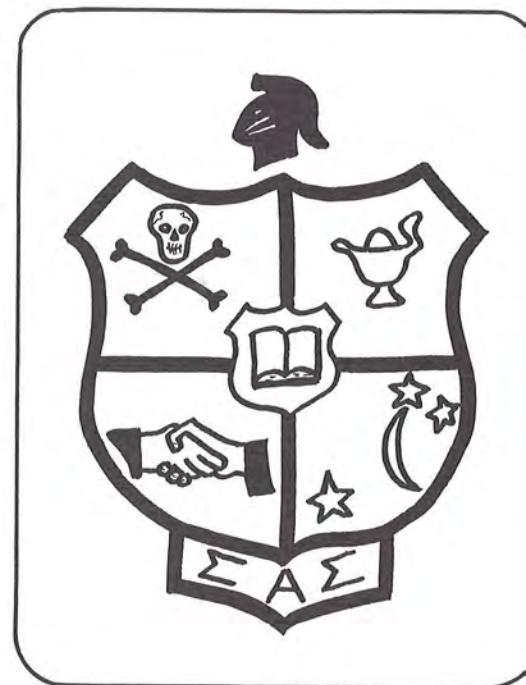



Members find time for a game of basketball with needy boys before the Christmas party held for them.



Glen Morgan, **spring**
treasurer
 Charles Olmstead, **fall**
corresponding secretary
 Randy O'Steen
 Steve Peoples, **spring**
vice president
 Jim Price, **spring**
recording secretary
 Richard Scifres, **pledgemaster**

Dan Short
 Mike Tygart
 Bill Walker, **fall**
president
 Mike Westbrook, **fall**
recording secretary
 Donita Austin, **sweetheart**



Mike Anderson
David Barnes
Jackie Beacham, assistant
spring athletic director
Joe Boeving
Gates Booth
Eddie Buffington, fall
sergeant-at-arms
Tom Carroll

Mickey DeLamar
Bill Dull, **spring**
chaplain
Lee Elledge,
rush chairman
Ray Estes
Ron Evans
Jim Gilbert, fall
rec. sec. and spring v.p.
Tom Hargis

Cliff Harris, fall v.p.
and spring pledge master
Bob Jones
Lee Kuyper
Don McCutcheon
Glen McNeal, fall and
spring corres. sec.
Searcy Mears, fall **treas.**
and spring asst. pledge master
Dennis Pate





Mike Pellizza
 Jim Phillips
 Dennis Ramsey, **fall president**
 Bob Reeder, **spring athletic director**
 Jim Riddle
 Grandy Royston, **spring president**

Larry Russell
 Wally Smith
 Dick Spears, **spring sergeant-at-arms**
 Steve Starkey
 David Tate
 Rusty Taylor

Doug Trent
 Bill Viser
 Tom Ward
 Ron Williams, **fall athletic director and spring rec. sec.**
 Mary Lynn Baker, **sweetheart**
 Jim McCommas, **sponsor**

rho sigma

Campus-wide watermelon supper with entertainment in the fall . . . sponsored homecoming queen (Linda Spargo Harris) for second year . . . "Stone 'Em Tigers" homecoming float . . . giant hoop for the football players to run through . . . helped cheerleaders form the Tiger Trail at home football games . . . skit, bonfire and signs in the Student Center to promote school spirit throughout the year . . . car caravans to out-of-town games . . . participated in the March of Dimes Bread Sale . . . Mr.-Miss OBU Pageant in the spring . . . Campus Beauty winner's reception . . . sponsored Margie Royston, a Campus Beauty winner . . . faculty-social club Donkey Basketball Game . . . homecoming alumni and visitor's coffee . . . bush parties . . . bells, bells, bells = spirit . . . five All-AIC football all-stars . . . participated in the intramural program . . . rush parties and pledging . . . spring outing . . . Red Shirts . . . red and white . . . Rab Rodgers award.



OPPOSITE TOP: Red Shirt John Wayne Cunningham . . . breaks through the Rho Sigma hoop that the club provides for each home football game. ABOVE: A shirt bell . . . long remembered for promoting school spirit at athletic events.



Sam Adkins, **fall chaplain**
 Bob Bledsoe, **fall sergeant-at-arms and spring president**
 Darrell Cluck
 Mark Coppenger
 Shelby Cowling
 Jerry Davis



Ron Dodgen
 Jim Elliff, **pledgemaster**
 Randel Everett, **spring chaplain**
 Larry Floyd, **spring vice president**
 Ronald Ford
 Tim Gayle



Vic Gore, **spring athletic director**
 Bob Green
 Ron Greenwich
 Mike Grisham
 Allen Hampton, **historian**
 Mike Hurst





Randy Hyde
 Larry Lefler
 John Lindsey
 Dan Lumpkin
 Pete Martin
 Bill Massey

Gary Miner, **fall**
vice president
 Mike Moore, **treasurer**
 Stan Owens
 Phil Peters
 Ed Reed, **secretary**
 Fred Selby

Ed Simpson
 Jerry Smith
 Tom Spillyards
 Cliff Springer
 A. Roy Threet, **fall**
president
 William Allen, **sponsor**



beta beta

Freshman girl's drop-in . . .
 League I football champs in intramurals . . . Dad's Day reception . . .
 Millie Bledsoe, their homecoming queen candidate, was voted second runner-up . . . "This Town Ain't Big Enough for the Both of Us" first place homecoming float . . .
 spirit signs in the Student Center . . . Christmas party . . . tie sale . . .
 rush and pledging . . . spring outing.

OPPOSITE TOP: Beta Stan Owens . . .
 escorting Millie Bledsoe at the pre-game
 activities at homecoming. ABOVE: At the
 freshman girl's drop-in.

RIGHT: Girl's Invitational Basketball Tournament. . .the Thetas battle it out with the Gammas in the semi-finals. OPPOSITE TOP: AOE sword. . .symbolic of pledge week.



Jack Cook
Cyril Gloria
Sam Goodwin
David Henderson



Tim Hinkson
Doug Kellner
James McMenis,
fall and spring treasurer
Danny Mitchell,
fall president



Jim Mowery
Dennis Murray,
fall and spring secretary
Stanley Owen
Robin Smith



Don Webb
Guy Whitney,
spring vice president
Sinclair Winburn,
**fall vice president and
spring president**
Wayne Winkle



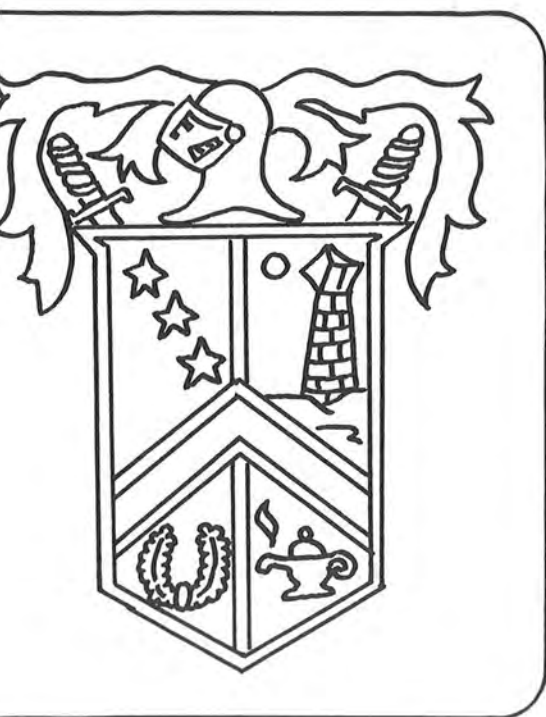

alpha omega eta

Sixteen years old. .yellow and green. .alumni drop-in. .spirit signs in the "Sub". . "Guess Who Is Going to Dinner" homecoming float. .Girl's Invitational Basketball Tournament. .pep rally skit . .pledging.

Sherry Arnold,
reporter
 Jan Bradley,
parliamentarian
 Brenda Brockinton,
pledge mistress
 Linda Church,
president
 Debi Dyer,
social chairman



Karen English
 Brenda Everitt,
pledge mistress
 Judy Gahr,
corresponding secretary
 Susan Galyean,
recording secretary
 Ann Graves



Judy Grider,
co-publicity chairman
 Gloria Grubbs
 Carol Gumper,
co-publicity chairman
 Debbie Hager,
pledge mistress
 Kathy Harness



RIGHT: "With True Grit We're More Than Reddie," the Theta's entry in the homecoming parade. OPPOSITE TOP: Club members sold ice-cream cones in the spring.





theta lambda tau

Freshman "Consider Yourself at Home" get-acquainted party . . . spirit signs in the Student Center . . . pep rally skit . . . new winter outfits . . . Artie Manriquez, their candidate in the Campus Beauty Pageant, was a semi-finalist . . . "With True Grit We're More Than Reddie" homecoming float . . . sponsors a girl at the training school . . . Christmas banquet at the Holiday Inn in Little Rock . . . KOSCOT make-up sale . . . "The Happening" consisting of the Dating Game and the Newlywed Game in the spring . . . rush and pledging . . . spring outing . . . blue and white . . . the bluebird.



Vicki Hubbs,
chaplain
Jane Mc Callum
Nancy Maddox
Artie Manriquez
Rosemary Massey,
rush chairman

Linda Murphree,
vice president
Dee Rollins,
historian
Sandra Sawyer,
treasurer
Bob Harris,
beau
Wallace Hebert,
sponsor

Donita Austin
Barbara Barr,
historian
Lynda Bearden



Bobbie Beeson
Janice Bridges
Nellie Churchwell



Judy Clowers,
vice president
Belinda Davis
Debbie Dumas



Becky Elrod
Connie Fikes
Nancy Fikes
Gwen Fudge
Beth Garner,
corresponding secretary
Sue Garner



Helen Gennings
Sharon Gray,
rush chairman
Martha Hays
treasurer
Becky Helms
Patsy Hill,
reporter
Becky Hodges,
social chairman



Alana Ichter
Frances Jackson
Susanne Ketzcher
Diana Kirk,
song leader
Marijo Kirkland
Kathy Knight,
sergeant-at-arms



April Lane,
president
Pat Luck
Marilyn McAtee
Nita Murray
Lynda Nelson
Anne Nowlin

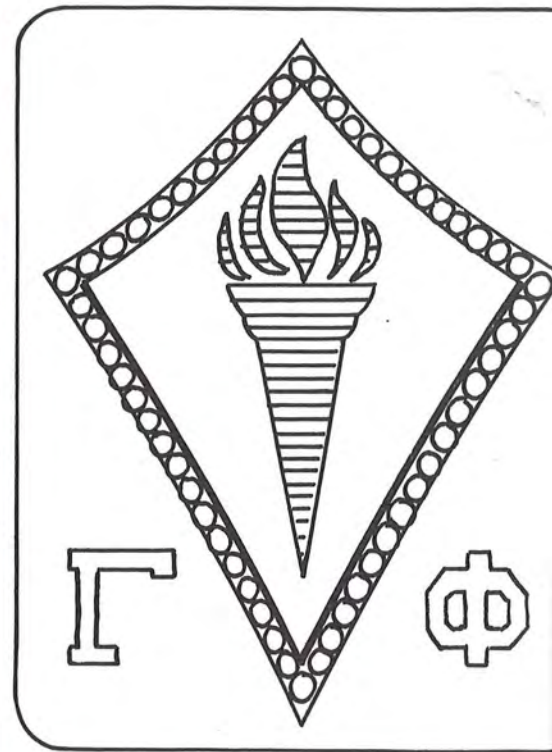



Nancy Petty
Gail Ray
Margie Royston
Cathy Schulte
Peggy Sisson
Jo Anne Smith

Ruth Ann Smith
Sharon South,
pledge mistress
Linda St. John
Shelley Tedford
Rebecca Thompson,
recording secretary
Charlotte Tolley

Anna Faye Waldrum
Pam Walker
Martha White,
chaplain
Liz Ann Wilson
Grandy Royston,
beau
Mary Shambarger,
sponsor



gamma phi

Gamma purple power . . . sponsor of a girl at the training school . . . Christmas party for two welfare children . . . Christmas candle sale . . . weiner roast . . . all four 1970 Campus Beauties are Gammas . . . hayride . . . "Cheers to Victory" third place homecoming float . . . campus Christmas tree . . . Dogpatch USA for Sadie Hawkins' activities during Twirp Week . . . spirit signs in the Student Center . . . Christmas banquet at the Marion Hotel in Little Rock . . . the reigning and past Miss OBUs are all Gamma "sisters" . . . pep rally skit . . . indian.

Delores Turner . . . operated the dart throw at Sadie Hawkins.

eee

Oldest social club on campus . . . seven "sisters" in homecoming with Linda Harris as queen and Sheryl Hood as their representative . . . second place homecoming float—"Dr. Tiger's Reddie Remedy" . . . shoeshines for the third year . . . "The Coolside of Yuletide" in the upstairs Student Center—fun, food and Santa for the entire campus . . . Christmas banquet at Hank's Dog House in Little Rock . . . "The Fumes" in the spring . . . red and white . . . the mouse.

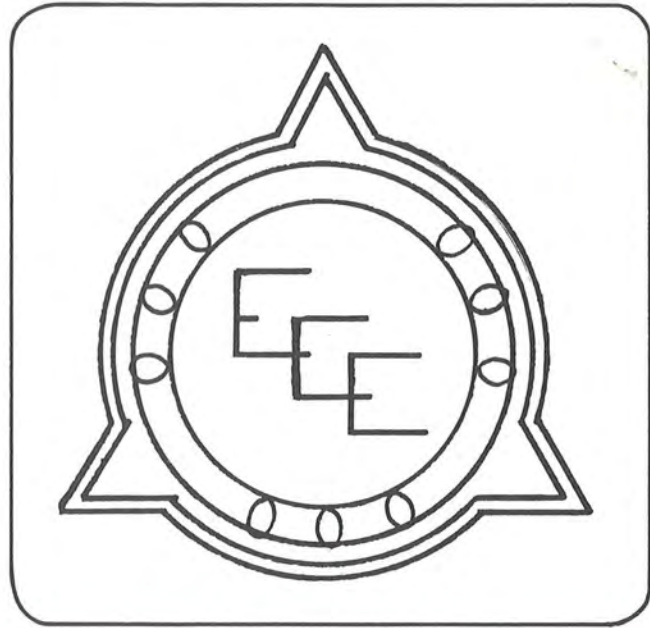

Becky Barron,
treasurer
Millie Bledsoe
Beverly Bluhm,
secretary
Donna Byers
Debbie Cabe
Anne Coppenger



Janet Crawley
Linda Deese
Ouida Eppinette
parliamentarian
Gail Fliag
Gay Flaig,
pledge mistress



Becky Fulbright,
co-activities chairman
Tanya Garner
Judy Haire
Carol Hargis
Linda Harris,
pledge mistress
Dianne Heard,
historian



Sheryl Hood,
reporter
Melody Hooks
Sharon Huneycutt
Sarah Jean Jacks,
president
Kaye Justice
Rita Justus



Mary Latimer
Amy Lowery,
chaplain
Linda Luck
Jena McLaughlin
Bobbie Miller
Ginger Mudoch,
musician





Carol Myrick
Kathy Otwell
Sarah Payne
Gloria Price
LeElla Ratcliff

Nora Risher
Cathy Ross
Joy Roswell
Susan Sims
Pat Smith

Brenda Springer,
vice president
Leta Strother
Jane Thomas,
co-activities chairman
Debbie Watson
Mary Zies



ABOVE: EEE members . . . entertaining at their campus-wide "Coolside of Yuletide." LEFT: The mouse.

THE INDIVIDUAL
is basically competitive.
One way an athlete achieves
satisfaction
is by releasing his energy
(flexing his ability)
in sports.



COMPETITION



competition

com-pe-ti-tion n. 1: act of competing; a contact between rivals; a match.

More of an understanding of self is generated through physical contact with others. Physical expression continues at an accelerated pace with seemingly undying energy and desire for competition.

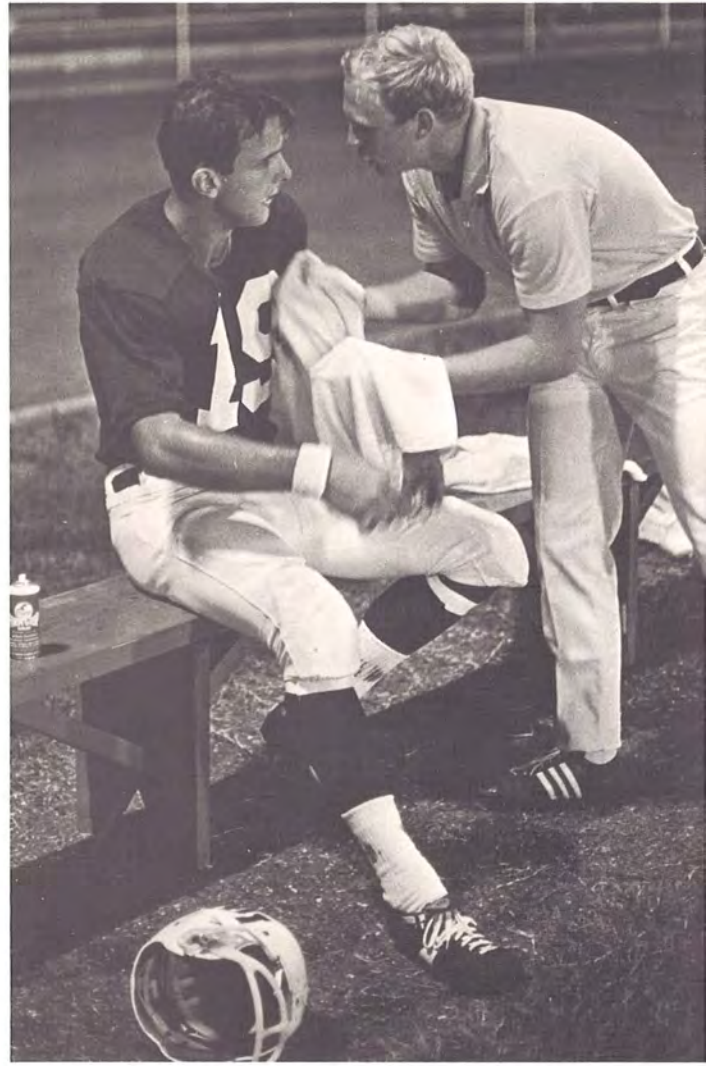



cheerleaders

Cheerleaders. Somehow it means more than just to lead cheers. It means setting an example for the entire student body. They did. Many followed.

TOP ROW: Nora Risher and LeElla Ratcliff (Tiger), Kathy Knight, and Donna Mears. BOTTOM ROW: Kathy Otwell, Becky Fulbright, Linda Harris, Margie Royston, and Donita Austin.





football

A new offense,
a new defense,
new faces in the lineup,
new positions
and two new assistant coaches
were all part of the 1969 football season.

The youthful Tigers, led by seniors
Eddie Buffington, John Wayne Cunningham,
Bobby Crouch, Mickey DeLamar,
Doug Freeze, Cliff Harris and
Dennis Pate, posted a 5-5 record.
No team had an easy time with OBU, as
the widest margin of defeat was only
seven points.

Harris, a senior safety, was signed to
a three-year football contract by
the Dallas Cowboys at the close of the
season.

Much of the time in two-a-day practices
during the spring and actual game
performances during the season was spent
in learning the new offensive and defensive
plays. Joining the coaching staff was
Jimmy Jones and George Baker.

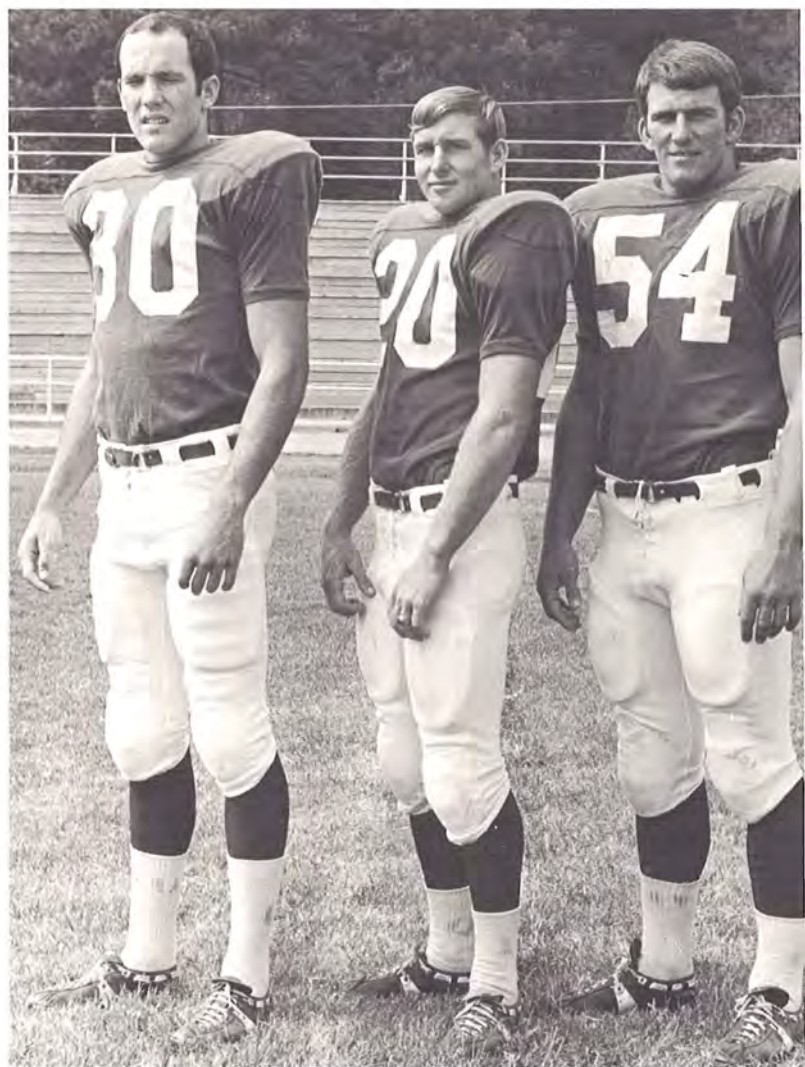

BACK ROW: James Reynolds, Ronnie Coble, James Lough, Gary Deffenbaugh, Charles Hesse and Calvin James.
FOURTH ROW: David Stroud, Dennis Pate, Doug Freeze, Barry Bennett, Cliff Harris, John Wayne Cunningham, Eddie

Buffington and Steve Starkey. THIRD ROW: David Barnes, Jim Boyette, Jim Gilbert, Ray Estes, David Easley, Mike Harris, Bob Cini and Charles Carozza.
SECOND ROW: Johnnie Baker, Perry Morgan, Mickey Allen, Bruce Efrid,

Bob Thirion, Danny Deffenbaugh, Dorva Wiley, Tim Gayle and Randy Cliff. FRONT ROW: George Coleman, Rickey Douglas, Mack Stroud, Jim Hurley, Mickey DeLamar, David Crowley, Leigh Hargis, Bobby Freeze and Bobby Crouch.

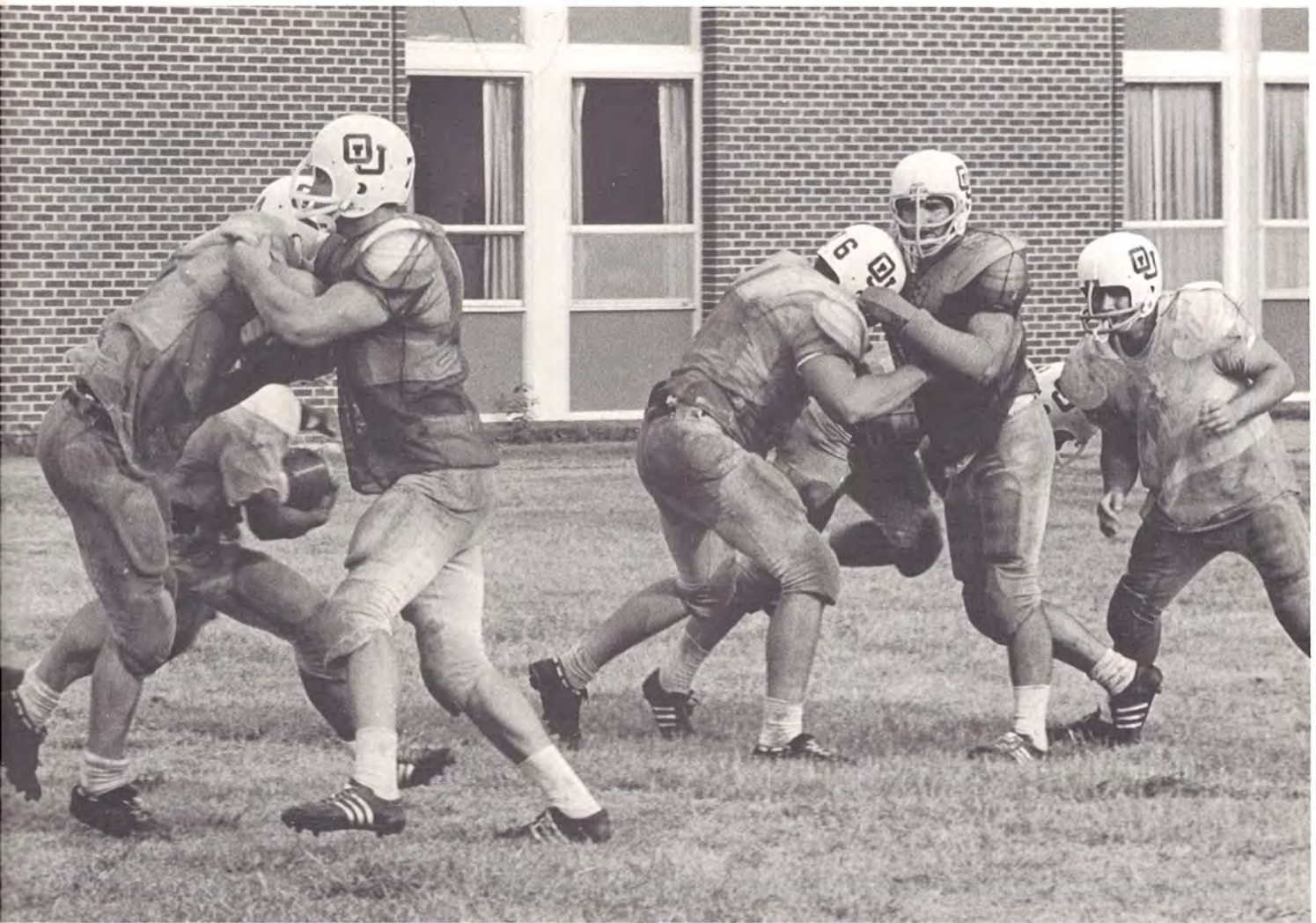

OPPOSITE TOP: Tri-captains . . . Cliff Harris, John Wayne Cunningham and Eddie Buffington. ABOVE: Late August, before registration . . . Tigers workout on the intramural field in front of Daniel. LEFT: Coaches . . . BACK ROW: Buddy Benson, head coach and George Baker, assistant. FRONT ROW: Quintus Crews, offensive line; Jimmy Jones, defensive backs and Jim Ranchino, defensive linemen.

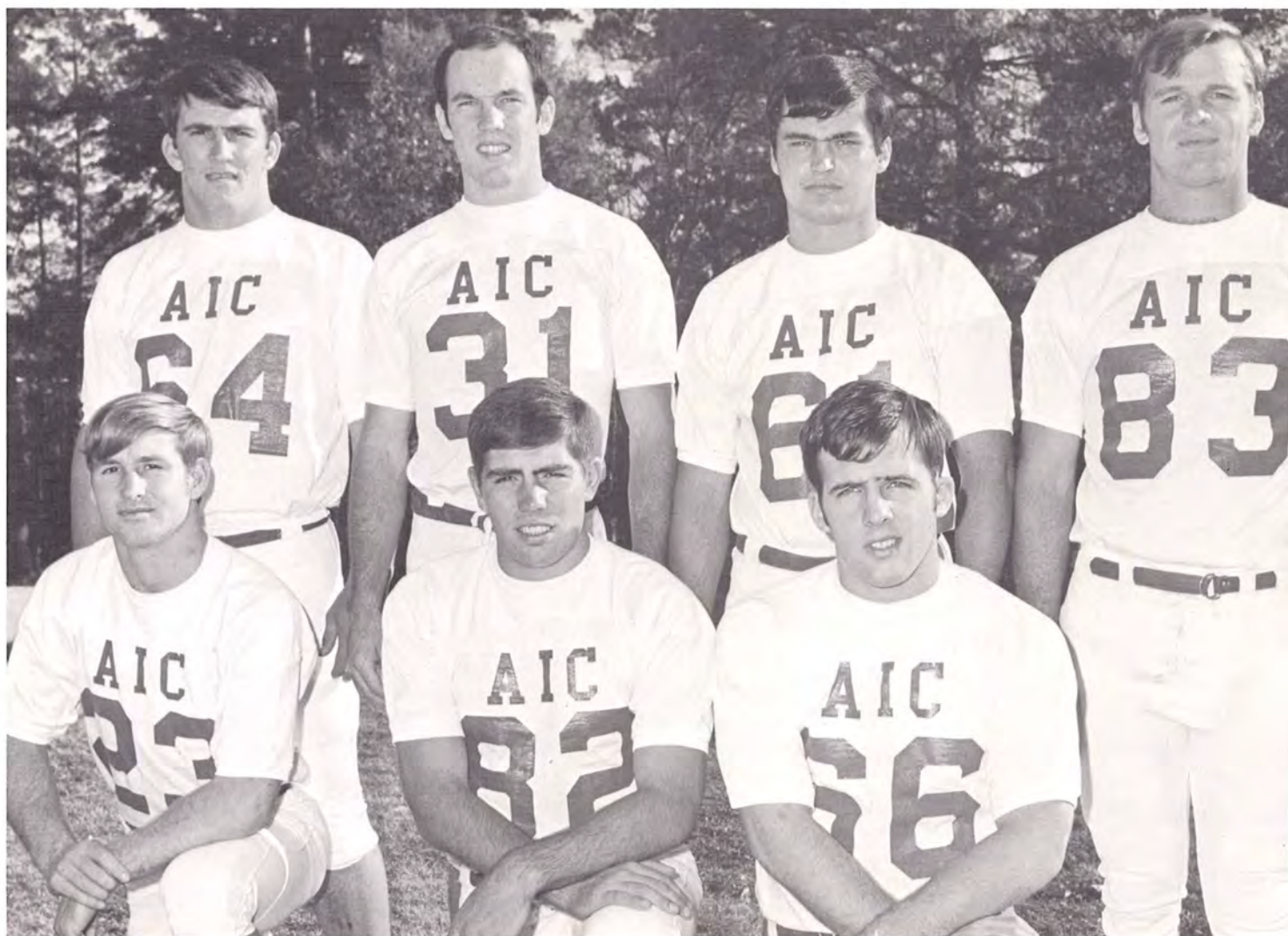

ABOVE: BACK ROW: Eddie Buffington, All-AIC and All-Star game; Cliff Harris, All-AIC and All-Star game; Dennis Pate All-AIC honorable mention and All-Star game; and Gary Deffenbaugh All-Star game. FRONT ROW: John Wayne Cunningham, All-AIC and All-Star game; Doug Freeze, All-AIC and All-Star game; and David Stroud, All-Star game. Not pictured: Ronnie Coble, All-AIC. RIGHT: Cliff Harris was signed a three-year contract by the Dallas Cowboys late in January. OPPOSITE TOP: John Wayne Cunningham . . . a 30-yard TD run against season opener, Southeast Oklahoma. OPPOSITE BOTTOM: Coach Benson . . . congratulations for freshman Johnnie Baker after his TD run against Henderson State.





Southeastern Oklahoma

Home opener . . . John Wayne Cunningham ran for 115 yards and a 30-yard TD . . . Barry Bennett to Doug Freeze, a 49-yard TD pass . . . Cliff Harris, punt return; 69 yards and a TD . . . field goal by Jim Boyette . . . led all the way, OBU 23-SEO 9.

State College

First AIC game . . . Bears victors last three years . . . James Reynolds' touchdown put OBU in an early 7-3 lead . . . Bears running game . . . Bobby Hill's one-yard TD plunge placed SCA in the lead, 10-7, with 4:05 left in the game . . . momentary frustration for OBU . . . 85-yard TD punt return by Harris in the fourth quarter . . . heart-break for the Bears, 14-10.

Mississippi College

Long trip to Clinton . . . Bennett — three TD passes, two to Freeze, one to Gary Deffenbaugh . . . tough Mississippi defense . . . Ken Borries made three Choctaw TDs . . . long trip home . . . Choctaws 23, Tigers 21.

Arkansas A & M

Second conference game . . . Tigers struck early and gained a 10-0 half-time lead . . . Bennett to Freeze for six . . . interception by Charles Hesse . . . Efrid for three . . . A & M's game in the second half . . . fourth quarter three-pointer for A & M . . . Jim Gilbert was top pass receiver with 32 yards on two catches . . . second conference win, 10-3.

Millsaps College

OBU offense too much . . . Cunningham—180 yards plus six points . . . Bennett — 47- and 33-yard TD bombs to Charles Carozza . . . field goal by Bruce Efrid . . . 478 offensive yards gained . . . OBU 23, Millsaps 7.

Harding College

Bison's homecoming . . . both teams undefeated in AIC . . . Cunningham made two TDs . . . Efrid made two field goals . . . Tigers led 8-6 and 19-16 . . . Bisons turned a fourth quarter fumble into a TD for the victory . . . two late chances for the Tigers . . . reach opponents 20 and 25 . . . Bison defense holds . . . first AIC loss, 24-19.

Austin College

Kangaroos nationally ranked . . . Tigers handle easily . . . Eddie Buffington recovered a fumble on Austin's first play . . . frosh Johnnie Baker — three touchdowns . . . "Bearcat" — two six pointers . . . Crouch gets final OBU tally . . . Jim Boyette — interception . . . defense gets turnover . . . Tigers shine, 42-0.

Arkansas Tech

Wonder Boy's homecoming . . . a must game for OBU . . . Bennett made first score on a one-yard sneak . . . Tech tied score 7-7 . . . Efrid kicked a 30-yarder . . . Tigers lead 10-7 . . . Tech comes back with two touchdowns . . . Tigers down 21-10 . . . Reynolds dove over for six on a fourth down . . . not enough . . . Tech 21, OBU 16.

Southern State

A homecoming win for the victory-starved Mulerider fans . . . Tigers get early lead . . . Bennett-to-Freeze TD pass covering 17 yards . . . SSC's Cornell Williams matched the score with an 80-yard kick-off return . . . Cunningham regains OBU lead on a screen pass after recovering a fumbled punt on the SSC three . . . Muleriders come back . . . 21-14.

Henderson State

Final game . . . homecoming . . . women . . . mums . . . floats . . . and rival Reddies . . . Tommy Hart made first Reddie TD . . . Efrid kicked 20-yard field goal . . . 7-3 at the half . . . third quarter — Ouachita TDs by Baker and Cunningham . . . OBU leads 17-7 . . . fourth quarter — Reddies Jerry Malone and Charles Walker for two six pointers, Sonny Brooks and Gary Segreat get two-pointer following TDs . . . final score — Reddies 23, Tigers 17.





scores

OBU		
23	9	SE Oklahoma
14	10	State College
21	23	Mississippi
10	3	Arkansas A & M
23	7	Millsaps
19	24	Harding
42	0	Austin
16	21	Arkansas Tech
14	21	Southern State
17	23	Henderson State



OPPOSITE TOP: John Wayne Cunningham . . . explodes for yardage against season opener, Southeast Oklahoma. OPPOSITE BOTTOM: A Ouachita defender . . . applying a block to the Harding fullback. ABOVE: Eddie Buffington's and Charlie Coble's expressions display the atmosphere of the game as Henderson won 23-17. LEFT: Cunningham . . . downed by a host of Savages.

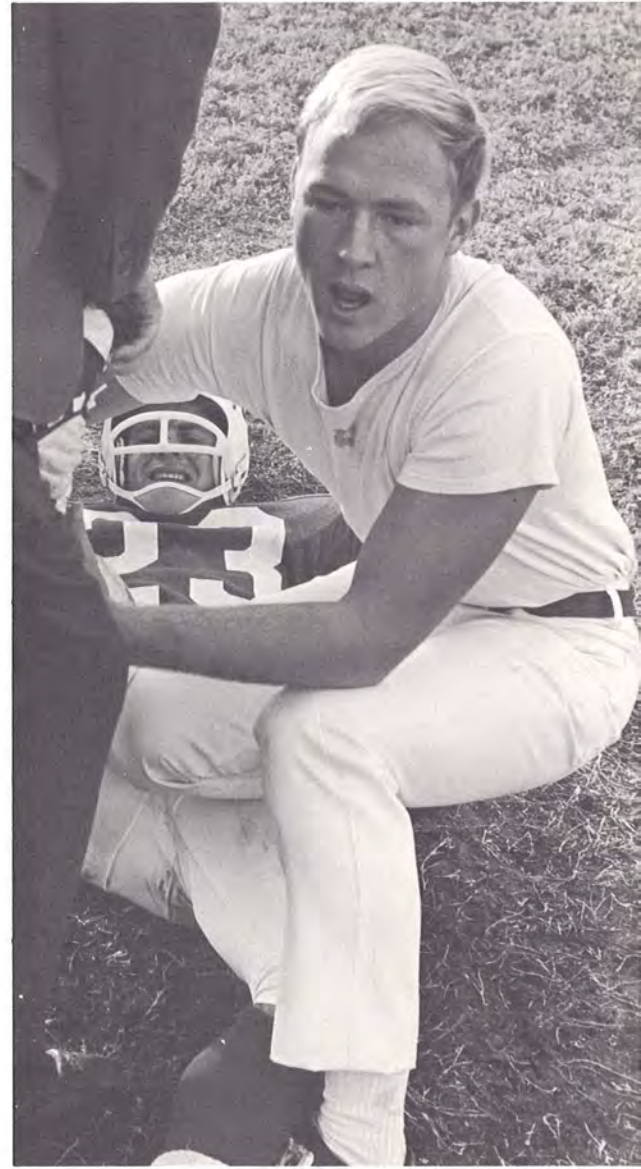
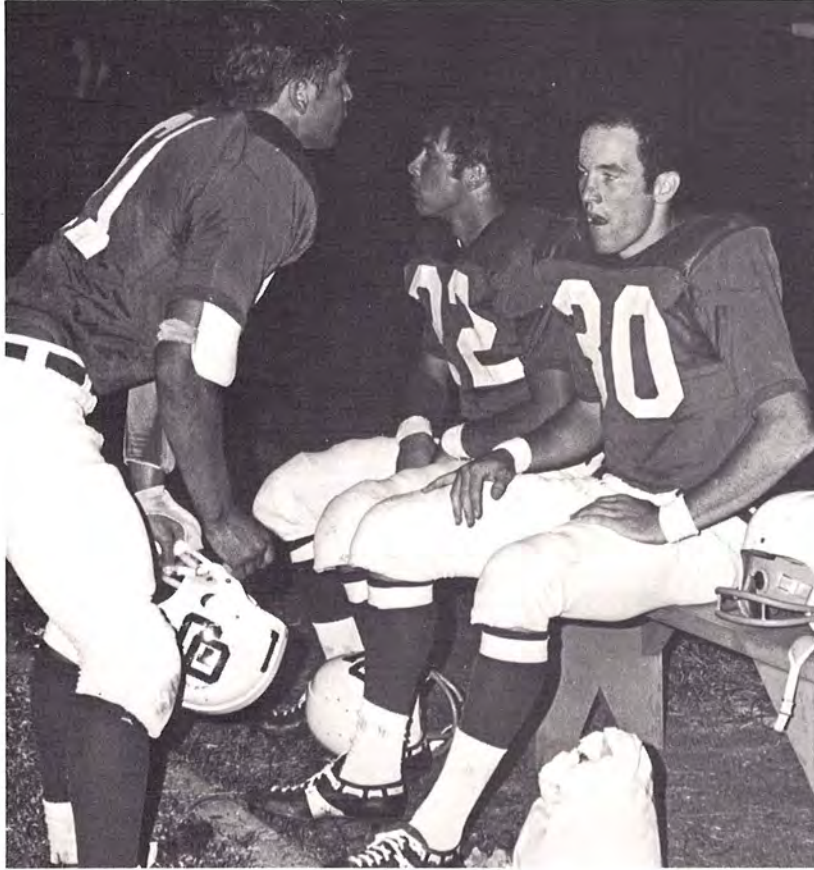

AIC standings

	Conf.	Season	Points	Opp.
Henderson	5-1-0	8-2-0	208	154
Arkansas Tech	4-1-1	6-4-1	196	189
Harding	4-2-0	7-2-1	208	142
State College	3-3-0	5-5-0	168	157
Ouachita	2-4-0	5-5-0	199	141
Southern State	2-4-0	4-6-0	155	182
Arkansas A & M	0-5-1	2-6-1	95	146





OPPOSITE LEFT: Bob Thirion . . . sideline conference with Jim Boyette and Cliff Harris. OPPOSITE RIGHT: Trainer Rusty Taylor . . . working on Mickey DeLamar's game injury. LEFT: Tiger defense . . . stacking up Henderson's Jerry Malone. BOTTOM LEFT: Johnnie Baker . . . skirts around a Henderson end for a TD. BOTTOM RIGHT: Bison defenders . . . chase Cunningham in Harding's homecoming battle.



basketball

Picked to finish down in the pack of the AIC race, the Tigers surprised a lot of people by winning the AIC championship in 1969-70. Hustle, aggressiveness and desire brought Ouachita a 16-2 record and a first place finish in the AIC Division A. The climax of the season came when senior Tom Jones sank a 38-foot shot just before the buzzer to give the Tigers a 71-69 win over the Henderson Reddies in the finals of the AIC playoffs.

The roundballers opened their championship with a 3-3 mark for November. They claimed two victories from East Texas Baptist and one from Southeast Oklahoma. The

losses came at the hands of Louisiana College (two) and Oklahoma Baptist. Ouachita won its first six conference games in December, defeating Arkansas College, Arkansas A&M, Arkansas Tech, Harding, State College and Southern State. During the Christmas break, they lost to Arkansas AM&N. At the Holiday Tournament in Natchitoches, La., the Tigers lost to Northwestern La. and then defeated Quantico Marine Base.

The Tigers faced six conference foes in January and came out on top, 5-1. Wins came over College of the Ozarks, Hendrix, Arkansas College, Arkansas A&M and Arkansas Tech. Henderson State was the first AIC team to defeat OBU.

Ouachita closed out its regular season in February with another 5-1 mark. They won the first four, defeating Harding, State College, College of the Ozarks and Hendrix before losing to Henderson again. They closed the regular season with a 73-68 comeback victory over Southern State.

Carrying a 16-2 record into the AIC playoffs, the Tigers defeated Arkansas College, 75-61 in the opening game. In the championship game with the Reddies, Jones hit the long, last second shot for the difference, 71-69.

Arkansas Tech defeated Ouachita in the first game of the District 17 NAIA playoffs at Pine Bluff, 75-65. In a consolation game, Henderson downed the Tigers 56-41. Coach Bill Vining was named Coach of the Year in District 17 of the NAIA.





OPPOSITE TOP: Dwain Roark. . .tries fancy footwork in eluding approaching opponents. OPPOSITE BOTTOM: All-AIC honorable mention Jimmy Beard . . .reaches above his State College opponent in an effort to gain two points. LEFT: Coach Bill Vining. . .named Coach of the Year by the coaches of the NAIA District 17.



Buck Rogers, John Sewell, David Profitt, Howard Cummins, Frank Mitchell,

Jimmy Beard, Bobby Stack, Philip Parker, Tom Jones, Tom Olson, Wayne Early,

Barry Chancellor, Richard Hargardine, Bill Hodges, Terry Reed and Dwain Roark.

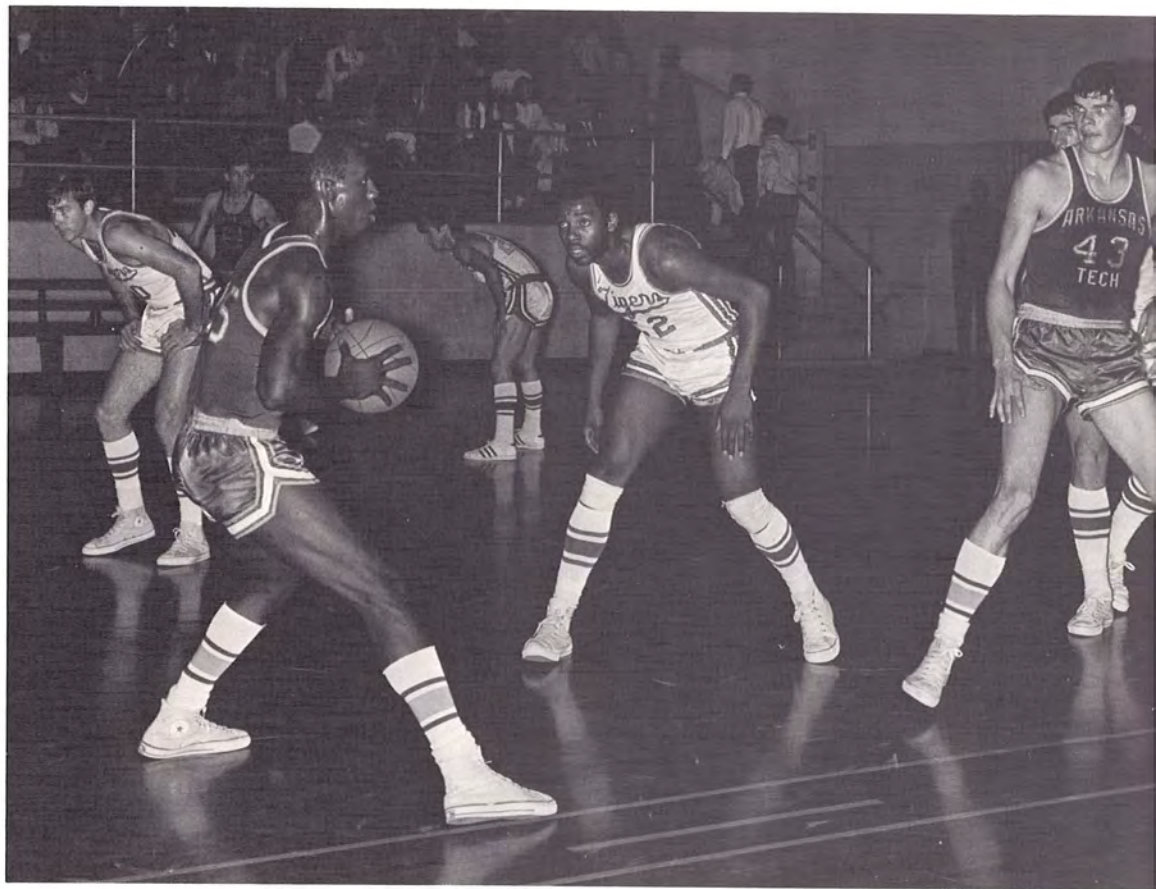

ABOVE: Defensive players. . .ready to advance on the next Tech move. BELOW: Minutes after. . .Tigers celebrate their AIC championship win over the Henderson Reddies in their dressing room. OPPOSITE TOP: All-AIC honorable mention Tom Jones. . .controls the boards to bring down the rebound. OPPOSITE BOTTOM: Benched Tigers. . .keep patient vigil during the Harding game.





scores

OBU

72		87	Louisiana College
87		72	East Texas Baptist
66		80	Oklahoma Baptist
79		74	East Texas Baptist
62		71	Louisiana College
74		64	Southeast Oklahoma
65		63	Arkansas College
68		67	Arkansas A & M
70		68	Arkansas Tech
87		79	Harding
80		78	State College of Arkansas
67		64	Southern State
67		80	Arkansas AM&N
79		101	Northwestern Louisiana
99		78	Quantico Marine Base
89		77	College of the Ozarks
97		62	Hendrix
41		60	Henderson State
55		53	Arkansas College
71		63	Arkansas A & M
88		82	Arkansas Tech
80		66	Harding
77		72	State College of Arkansas
91		67	College of the Ozarks
88		73	Hendrix
62		71	Henderson State
73		68	Southern State

AIC PLAYOFFS

75		61	Arkansas College
71		69	Henderson State

DISTRICT 17 NAIA TOURNAMENT

65		75	Arkansas Tech
41		56	Henderson State



RIGHT: Richard Hargadine . . . maneuvers through Techsters to make a beeline for the hoop. BELOW: Rho Sigma members . . . scoffed pennies and jeers from the Henderson stands to form a Tiger Trail at the victorious AIC Championship game. OPPOSITE TOP LEFT: All-AIC Terry Reed . . . shooting a free one as Tom Jones awaits the rebound. OPPOSITE TOP RIGHT: David Proffitt . . . attempting a pick-off from an Ozark's player. OPPOSITE BOTTOM: Wayne Early . . . snarled bodies are the net result of the hassle for the rebound.



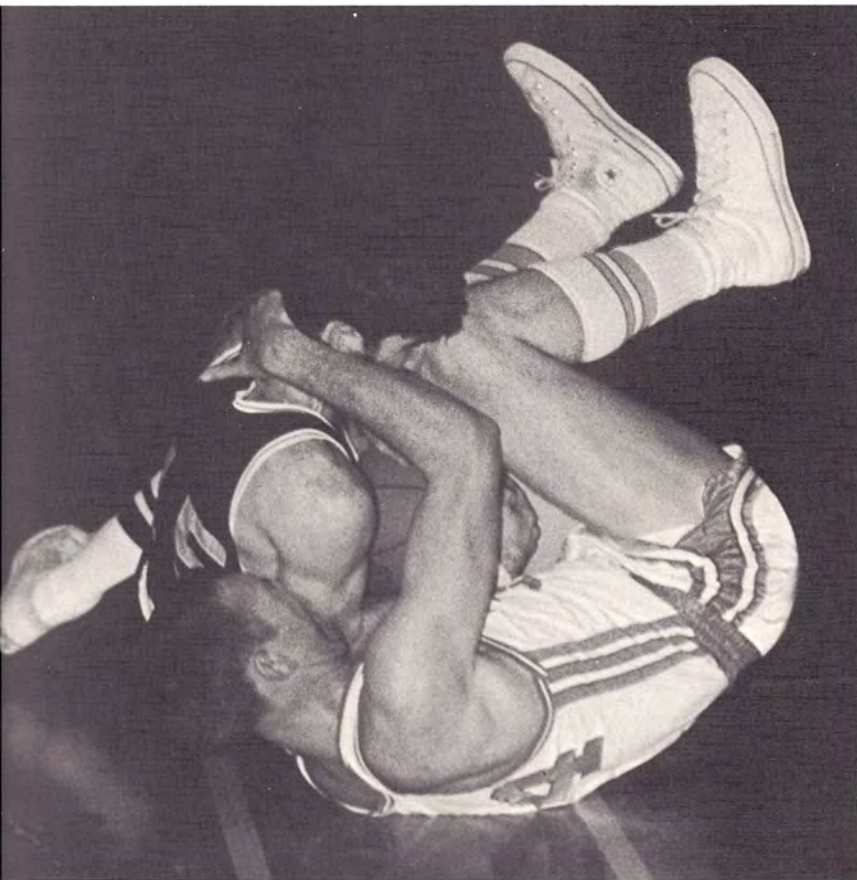
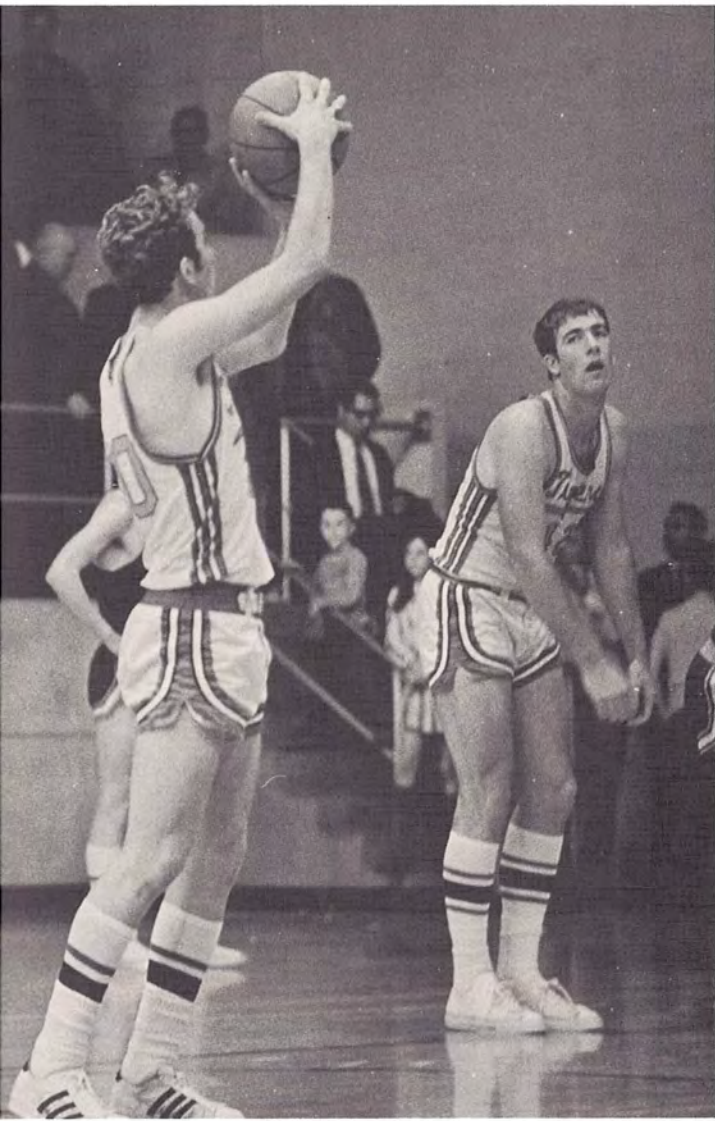

tigerettes

The Tigerettes posted a 14-3 record this season with all three losses coming at the hands of Wayland Baptist College. Coached by Carolyn Moffatt, the Tigerettes were ranked sixth in the nation throughout the season due to their sixth place finish in the National AAU tournament in 1969. Women's basketball began experimenting this year with a modified form of international rules and will do so for two years. In international basketball rules, each team uses five girls playing full court and there is a 30-second time limit on shooting the ball.

The girl cagers opened their season with two victories over the Mexican National team. They followed this by sweeping two from the Raytown Piperettes. The Tigerettes picked up two more wins from Belmont College and Southern State before losing their first two to Wayland. Ouachita bounced back by taking two from John F. Kennedy College and splitting two games with

Wayland.

They defeated Arkansas Tech 60-42 to win their first in-state game. The Tigerettes claimed the Arkansas Women's Extramural Sports Association tournament by taking victories over Arkansas Tech, the University of Arkansas, and Southern State. A 53-40 win over Southern State closed out the regular season of play. Ouachita was expected to successfully defend its title as Arkansas AAU champions for the sixth straight year in the spring of 1970 and have high standings in the National College Invitational in Amarillo, Texas, and in the National AAU in Gallup, New Mexico.





BACK ROW: Lana Sloan, Glenda Knott, Margene Johnston, Williams, Patsy Hill, and Lin Gamble. FRONT ROW: Pat Ramsey, Myrna DeBerry, and Gin Rogers. SECOND ROW: Carol Bollinger, Pat Edwards, Jeanette Sciba, Nellie Henderson, Billie Waak, Lynn Sooter, Diane Churchwell, and Carol Anthony.



OPPOSITE TOP: Carol Bollinger. . . soars high to land two points. OPPOSITE BOTTOM: Coach Carolyn Moffatt . . . confers with benched players. LEFT: All-American Myrna DeBerry. . . moves the ball up court during a pre-game.

RIGHT: Carol Bollinger. . .attempts a basket against Mexico. BELOW LEFT: Carol Bollinger. . .tosses in two from the inside against Belmont College. BELOW RIGHT: Lin Gamble. . .before game fingertip warm-up. OPPOSITE TOP: All-American Myrna DeBerry. . .out-stretches her opponent with a fingertip shot.

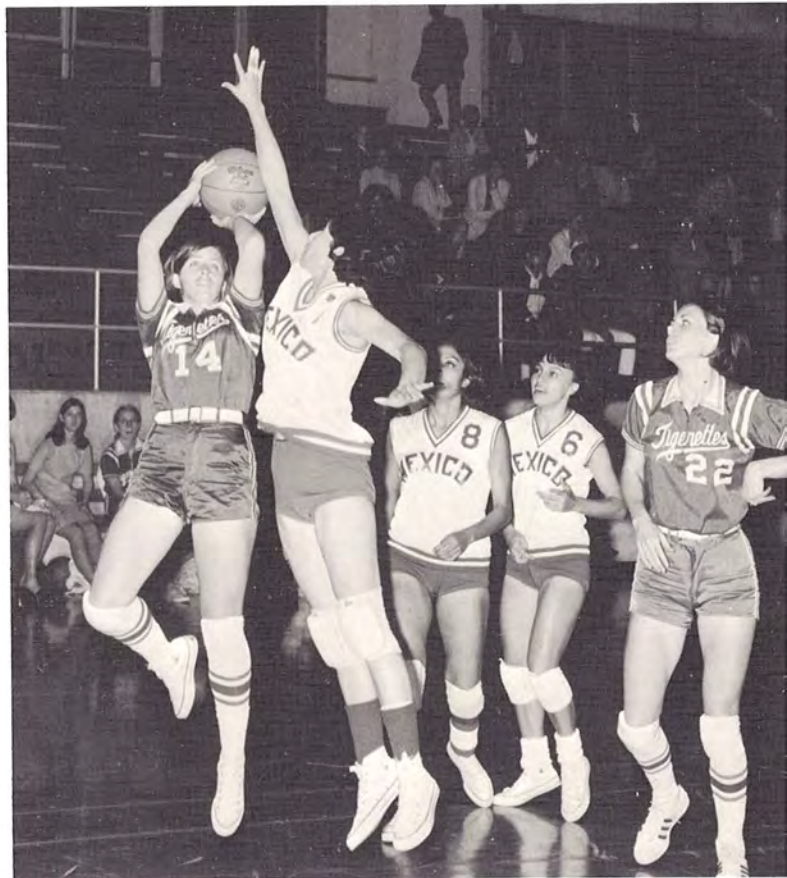



scores

OBU	Score	Opponent
63	39	Mexico
60	57	Mexico
64	54	Raytown Piperettes
55	45	Raytown Piperettes
65	49	Belmont College
58	34	Southern State
45	53	Wayland Baptist College
47	63	Wayland Baptist College
57	55	John F. Kennedy College
56	44	John F. Kennedy College
52	35	Wayland Baptist College
35	45	Wayland Baptist College
60	42	Arkansas Tech
74	38	Arkansas Tech*
96	24	University of Arkansas*
72	36	Southern State*
53	40	Southern State

*AWESA Tournament at OBU



Junior Varsity Team: BACK ROW: Diane Williams, Mary Ruth Gracey, Lynn Sooter, Gwynn Teal, and Peggy Bennett. SECOND ROW: Diana Henderson, Nellie Churchwell, Billie Waak, Pat

Edwards, and Carol Anthony. FRONT ROW: Donna Byers, Debbie Hunter, Susie Phillips, Betsy Steele, and Becky Steele.

1969 swimming

Ouachita swimmers captured their first victory in five years of AIC competition in 1969. The Tiger Sharks posted a 6-8-1 record. Coached by Bill Goff, the team finished in a two-way tie for fifth place in the AIC swimming meet.

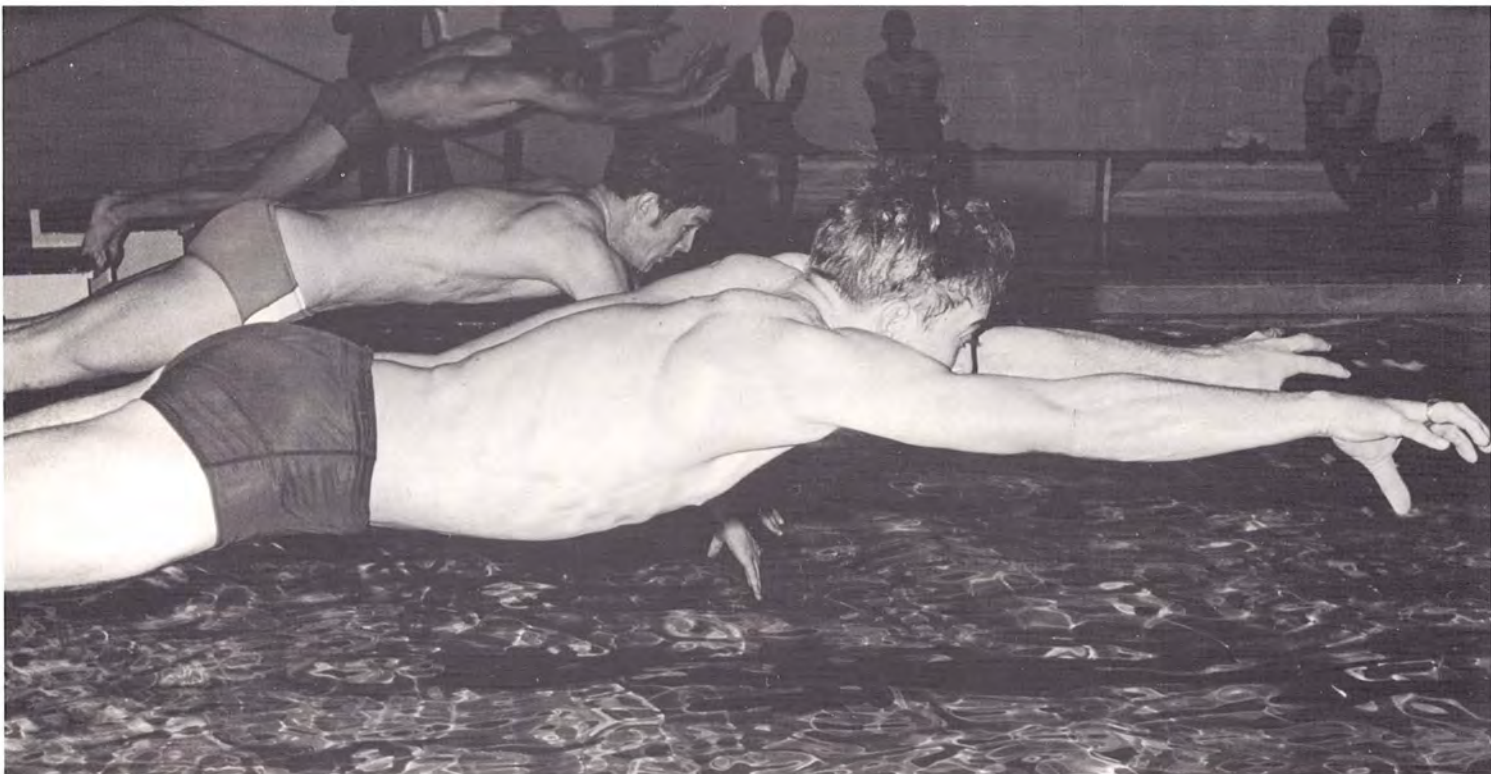

1969 scores

OBU

48	52	Henderson State
55	43	Southern State
19	73	Hendrix
20	80	Henderson State
41	59	Hendrix
55	46	Henderson State
47	47	Southern State
57	49	Henderson State
42	63	Harding
45	58	Hendrix
48	53	Henderson State
54	49	Southern State
38	65	Harding

OPPOSITE TOP: Bob Green. . .maneuvers himself into a reverse dive in competition against Harding. OPPOSITE BOTTOM: Freshmen Joe Fulkerson and Dan Rountree. . .were expected to add strength to the 1970 team. BELOW: 1970 Team; John Hodges, Lynn Graves, Dan Rountree, Mark Smith, Brad Harper, Bob Green, Randy Russell, Floyd Greenwich, and Coach Bill Goff. Not pictured: Ed Fairleigh and Joe Fulkerson.





1969 track

The Ouachita thinclads finished fourth in the 1969 AIC meet at Little Rock. The Tigers, coached by Bob Gravette, scored $34\frac{1}{2}$ points to finish behind State College with 73, Southern State with $62\frac{1}{2}$ and Harding with 36. Tom Jones was the only OBU trackster to win a first place award. Jones took first place in the shot with a record throw of 53-11.

Jones won the shot with a toss of 146-1. Six Ouachita track and field records fell during the season.

A team of Laurence Cook, Bill Baxter, Doug Hasley, and Ralph Owens set a new 880-yard relay mark of 1:27.5. A new mile relay record of 3:19.7 was set by a team of Cliff Harris, Doug Trent, Dwight Gragg, and Ralph Owens.

Tom Jones set new records of 55-5 and 157-6 in the shot and discus respectively. Buzz Andrews broke the previous records in the 120 and 440-yard hurdles.

Andrews covered the 120 highs in 14.5 and the 440-yard intermediate hurdles in 53.4. The cross country team finished fifth among the ten AIC teams in 1969. Four lettermen returned for the long distance sport.

They climbed to the fifth-place spot after beginning the season in the cellar.





OPPOSITE TOP: Ralph Owens. . . positions himself at the start of a 440-yard dash. OPPOSITE BOTTOM: Bill Baxter. . . passing the baton to a new source of speed, Laurence Cook. LEFT: Bill Baxter. . . water vies for attention between events.



TRACK TEAM: BACK ROW: Coach Bob Gravette, Johnny Watson, Wally Smith, Tom Vaden, Tommy Hughes, Tom Jones, Charles Eads, Ernie Reames, Leroy Brownlee, Ed Jarvis, Don Leatherwood,

and Mike Meeks, trainer. SECOND ROW: Tom Ward, Buzz Andrews, Robert Post, Doug Trent, David Cheyne, David Deere, Raymond Kincy, Tom Gulley, and Steve McMichael. FRONT ROW: Mike Chil-

ders, Cliff Clements, Laurence Cook, Dwight Gragg, David Crowley, James Moore, and Gerald Fuller.



CROSS COUNTRY above: James Moore, Tom Ward, Wally Smith, Tom Vaden, David Deere, Doug Trent, and Robert Post.



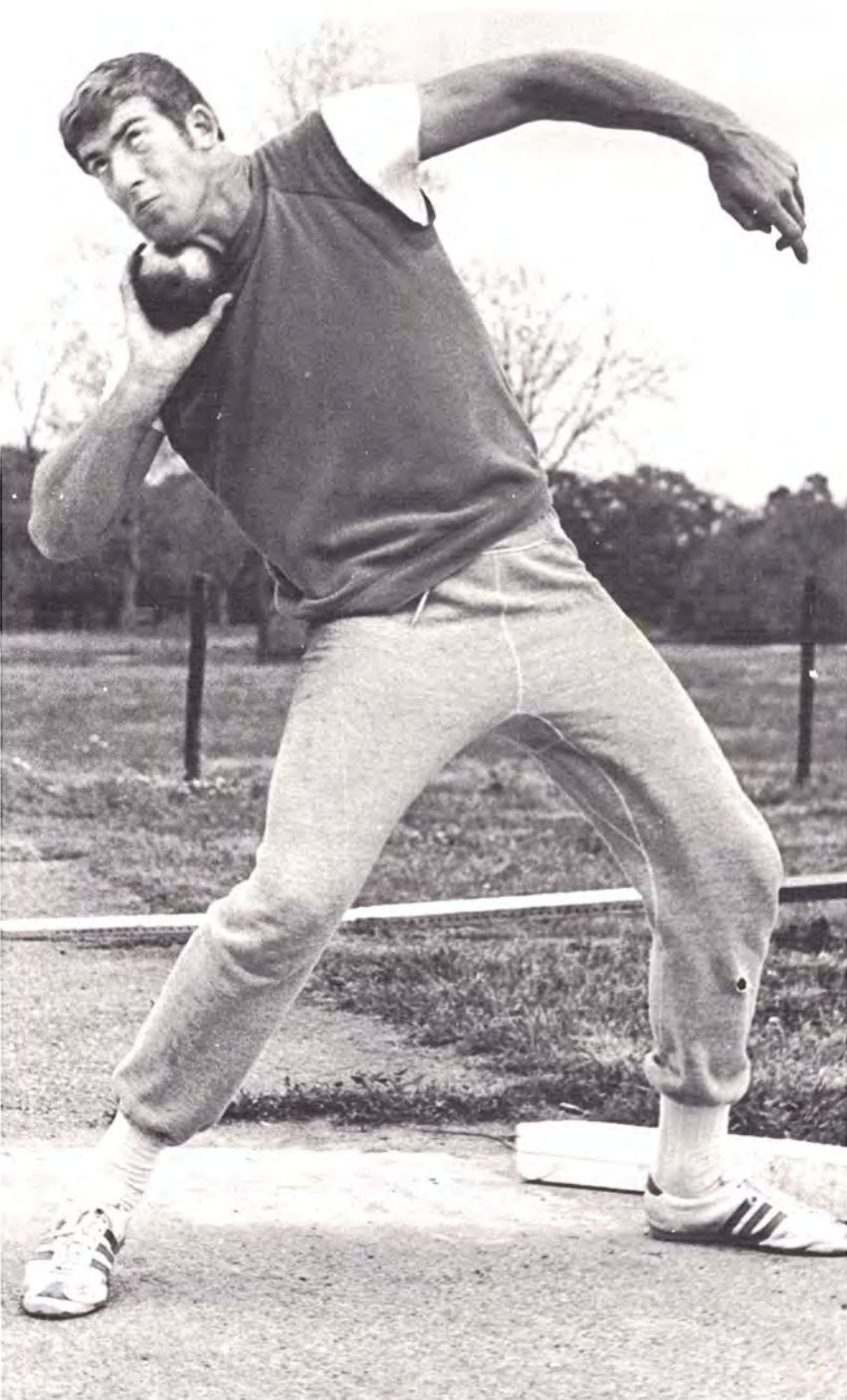

OPPOSITE BOTTOM: Buzz Andrews. . . displaying record-breaking form in the hurdles. LEFT: Tom Jones. . . straining for longer distance during shot practice. BELOW: Doug Hasley. . . comes on strong for OBU in the final lap of the 880-yard relay.





RIGHT: BACK ROW: Margaret Rose, Pat Rodgers, Shirley Hollowell. FRONT ROW: Sherry Dollar, Becky Helms, Carol Gumper, and Shirleen Beppu. BELOW: Execution. . . Her follow through completed, Sherry Dollar sends a shot to a waiting Henderson State player.

1969 women's tennis

Ouachita's women's tennis team finished the 1969 season with a 2-2 record in match play.

Matches were won 6-3 over State College of Arkansas and Hendrix.

Defeats were at the hands of Henderson State, 6-3, and Southern State 8-1.

The team, coached by Mrs. Bill Goff, took second place in the Arkansas Women's Extramural Sports Association tournament at Little Rock.

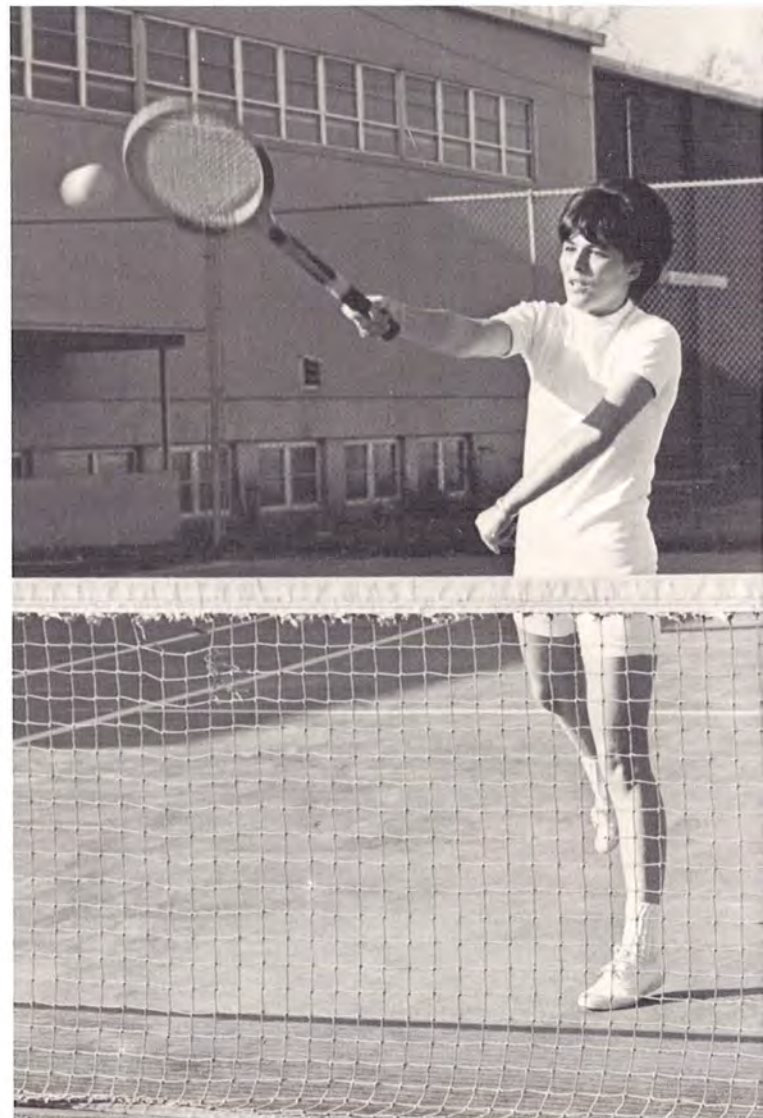



1969 men's tennis

The 1969 tennis team played a 15-meet schedule, finishing second in the AIC meet. Coached by Owen Mosley, the Tiger netters collected 13 points to finish behind Harding with 27.

All-American Mike Pellizza and J. W. Rotton teamed to win the AIC doubles title by defeating Lynn Dixon and Freddie Marsh of Harding, 6-4, 6-4.

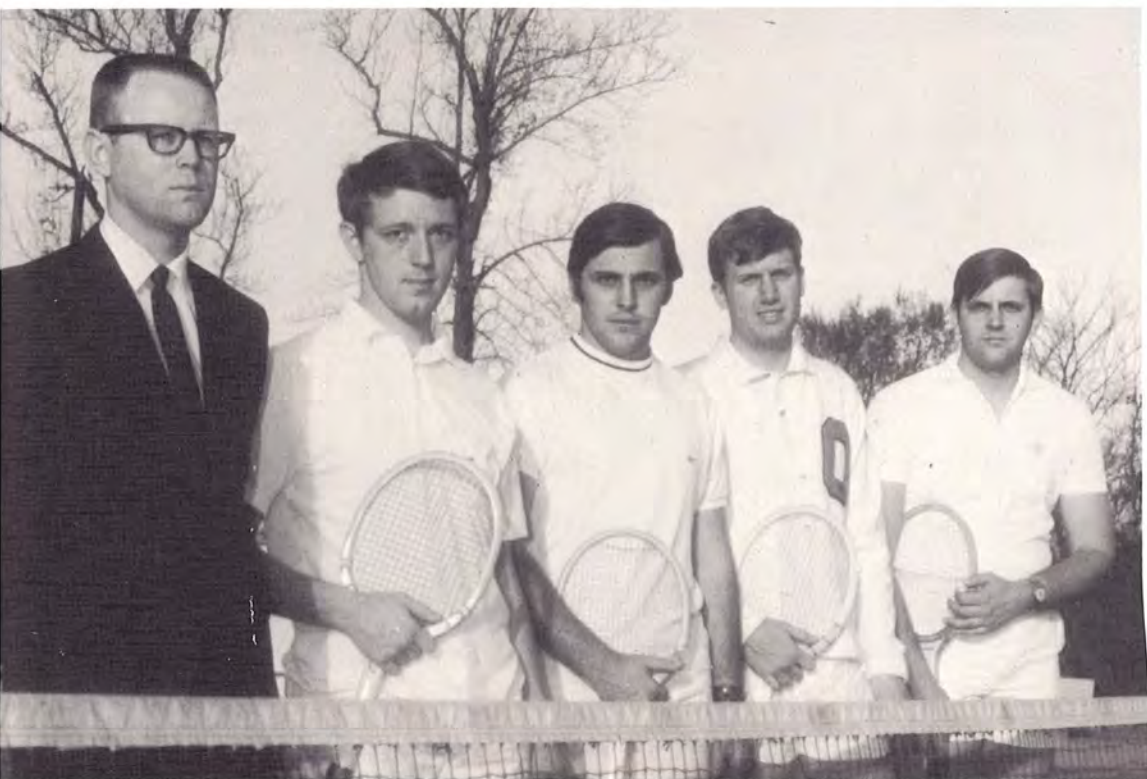

Coach Owen Mosley, Mark Coppenger, Mike Pellizza, J. W. Rotton, and Jim Stewart.

1969 baseball

In 1969 the baseball Tigers won their third straight AIC championship. Coached by Jake Shambarger, the team finished the season with a 18-12 overall record.

The Tigers defeated John Brown University in a doubleheader to win the District NAIA tournament.

Roger Pattillo was named to the first team NAIA All-American squad for the second consecutive year. Pattillo batted .424 to lead the AIC.

Max Briley, Ted Viala, Roger Patillo and Mike Ledbetter were named to the All-AIC team. Bobby Cheatwood, who received honorable mention on the all-conference team, led the squad in pitching by posting a 15-8 record and a 1.91 earned run average.



BACK ROW: Allen Eaton, manager; Larry Linam, Gary Haver, Larry Wilson, Roger Rhoads, Ev Martindale, Rich Hargadine, Aubrey Martin, Mike Rogers, Jerry Luellen, J. C. Morrow, and Jake

Shambarger, coach. SECOND ROW: Bubba Cope, Bob Jones, Bobby B, Mike Tygart, Paul Lancaster, Paul Bro, Max Briley, Roger Pattillo, Jim Fr and Bill Hartle. FRONT ROW: M



OPPOSITE TOP: Coach Jake Shambarger. . .covering game mistakes with the Tiger pitcher and catcher in a brief break during the game with East Texas Baptist. LEFT: Centerfield Mike Ledbetter. . .grimaced on unchecked effort as he plows into home plate. BELOW: AIC champs. . .team members congratulate one another after winning their third straight AIC championship.



edbetter, Larry Barker, Jim Boyette, ed Viala, Steve Peoples, Bobby Cheatwood, Rodger Sledge, Paul McNabb, and James Moore.

1969 scores

OBU		
10	5	Little Rock Univ.
22	1	Little Rock Univ.
3	0	Henderson State
5	4	Henderson State
0	4	Centenary
8	5	Centenary
3	5	E. Texas Baptist
3	15	E. Texas Baptist
8	7	S.E. Oklahoma
4	8	Southern State
2	0	Southern State
5	3	State College
9	0	State College
1	0	Little Rock Univ.
4	7	Arkansas AM&N
4	6	Arkansas AM&N
12	4	Arkansas A &M
13	1	Arkansas A&M
2	4	Arkansas Tech
1	9	Arkansas Tech
2	5	Centenary
0	4	Centenary
9	5	E. Texas Baptist
6	5	E. Texas Baptist
7	4	Harding
2	0	Harding
4	2	John Brown Univ.
6	2	John Brown Univ.
2	4	Carson-Newman
0	3	Valdosta



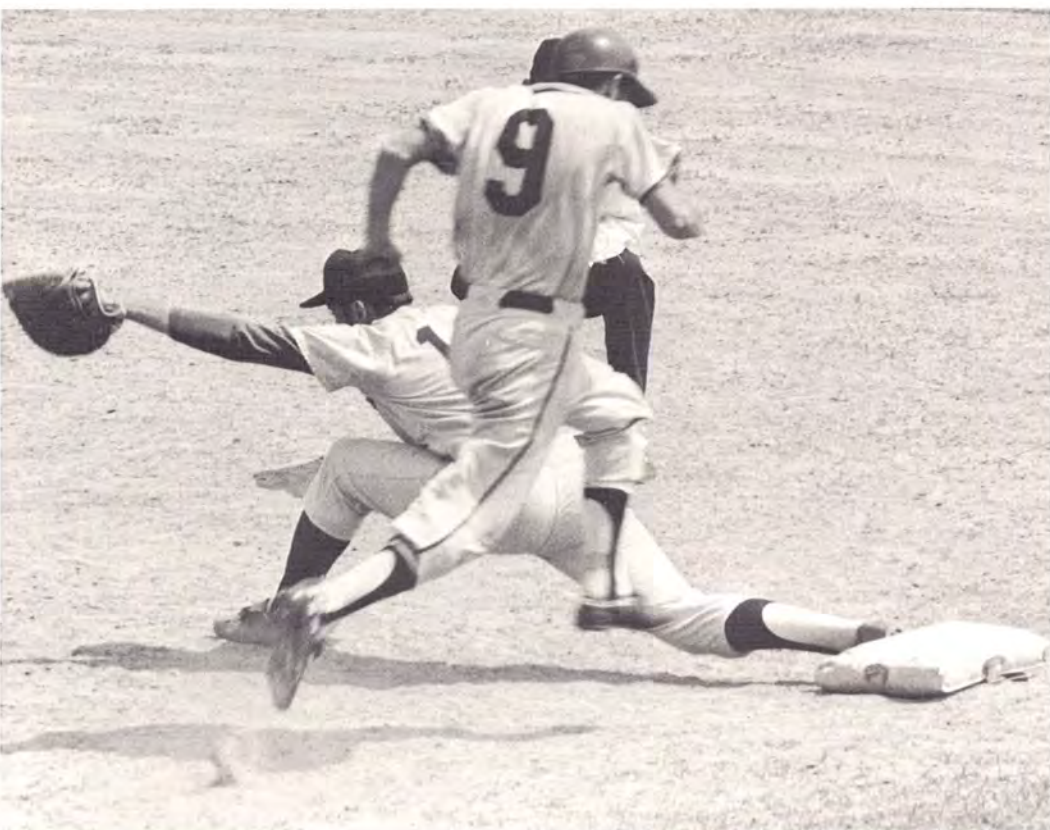

OPPOSITE TOP and ABOVE: Max Briley . . .putting 'em out on first. OPPOSITE BOTTOM: J. C. Morrow . . . steps into the ball and grimaces as contact is made. LEFT: The Umpire . . .prepares to call a close play at first base.

1969 golf

Lettermen Mike Trull, John Hampton and Ronnie Coble led the 1969 golf team through a 15-meet schedule and sixth place in the AIC meet. Coached by Tommy Murphree, Tiger golfers finished the AIC championship tournament with 677 strokes. Champion Arkansas Tech scored a 602.



BACK ROW: Tom Chambers, Mike Trull, and John Hampton. FRONT ROW: Cliff Buck and John Kilcrease, Not Pictured: Ronnie Coble.

1969 scores

OBU		
1230	1278	Arkansas Tech
1196	1304	Henderson State College
1224	1296	University of Arkansas
1215	1156	Arkansas State
1196	1239	Arkansas Tech
1210	1226	Arkansas State
1239	1273	University of Arkansas
1231	1364	Henderson State College
1230	1249	Arkansas Tech

1969 rifle team

Coached by Sgt. James Parks, the 1969 rifle team had four returning lettermen. Madison Shambarger was selected as captain of the team which finished last in the Arkansas Collegiate Rifle League.



'69 Rifle Team: BACK ROW: MSG Dallas Harris, coach, John Green, Bob Stevenson, Danny Meeks, and Allan Grig-

son. FRONT ROW: Paul Kaneshiro, Ronnie Ferguson, Andrew Westbrook, and Mike Davis.

1969 bowling

Ouachita Bowlers finished third in the AIC in 1969 behind Harding and State College of Arkansas. Coached by Bill Goff, the team scored 22,184 pins while first place Harding scored 23,164. Dennis Murray (right) ranked fourth among the individual leaders with 4,665.

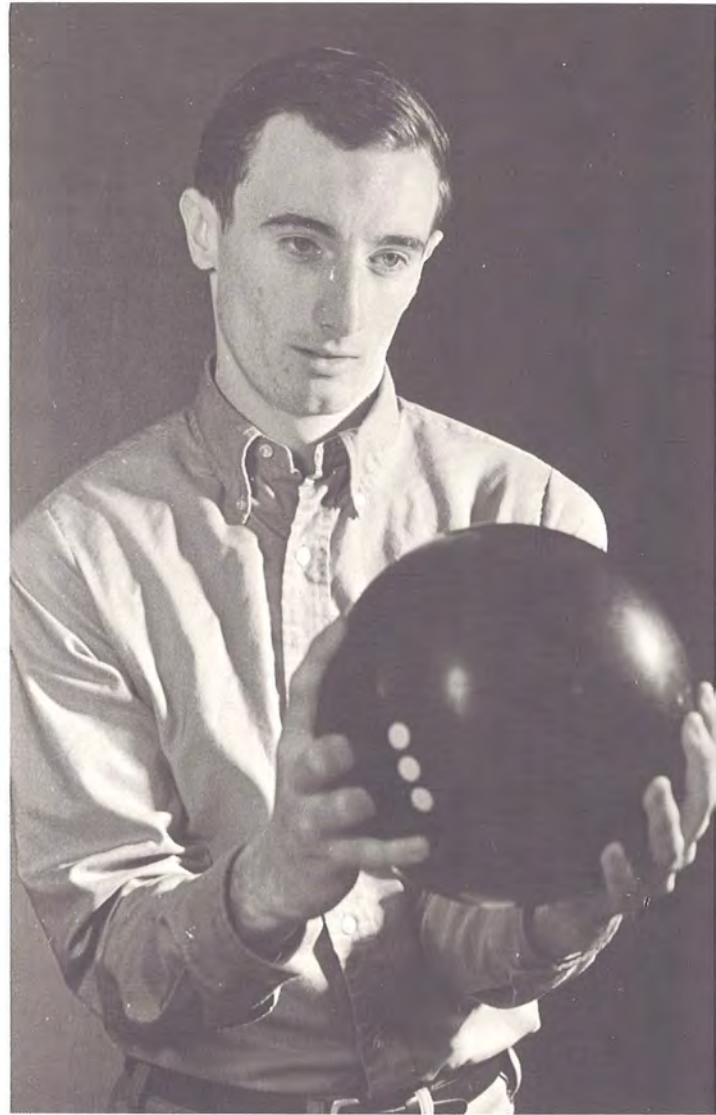

Ronnie Hopper, Wendell Roberts, Dennis Murray, Don Webb, and Delbra Morrow.
Not Pictured: Guy Whitney and Jim Riddle.



intramurals

The intramural program at Ouachita was enlarged during the 1969-70 school year. The program, headed by Coach Bill Goff, included six sports each semester.

Flag football, tennis, swimming, badminton, basketball, and handball were scheduled during the fall semester.

The Trojans won the independent football league title with a 6-0 record and then defeated Beta I, social club league champs, to take the overall title. Sigma Alpha Sigma won the tennis championship and both the handball and badminton championships of the social club league. The Nut Squad took titles in the independent league handball and badminton.

The S's finished first in swimming among the social club teams with the Suds, freshmen swimming team, taking the independent class.

In the two preliminary basketball tournaments, Sigma Alpha Sigma claimed the top spot of the social club league with the Napalm Bombers winning the independent and overall title.

Sports scheduled for the spring semester included volleyball, table tennis, softball, weight lifting, track, and archery.

Intramural directors: Bill Goff, Jim Miller, David Watts, and Lloyd Jones.

When the final buzzer sounds,
when the game is over,
"its not whether you won or lost,
but how you played the game."
Ouachita's teams played well.





THE INDIVIDUAL
chooses the course of study
that meets his specific needs.
He selects from a spectrum
of subjects ranging
from experimentation of theory
to construction of concrete products.



STUDIES

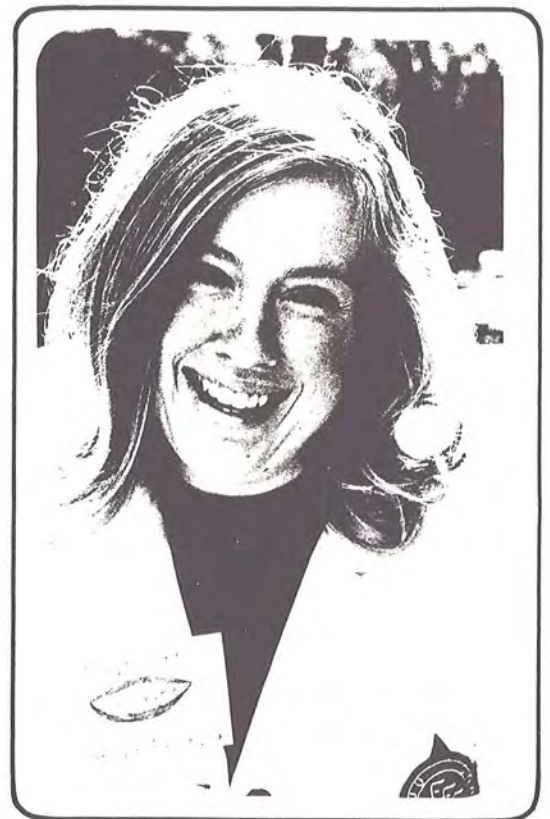

studies

stud-ies n. 3a: that which one examines to acquire knowledge of a subject; earnest and reasoned effort.

Academic opportunity at Ouachita varies as much as the diversified curricula and the hundreds of courses covering all areas of study.

Each student faces squarely the need to define for himself the worth and value of what he wants, or eventually he will ask himself, "What is it all for?"



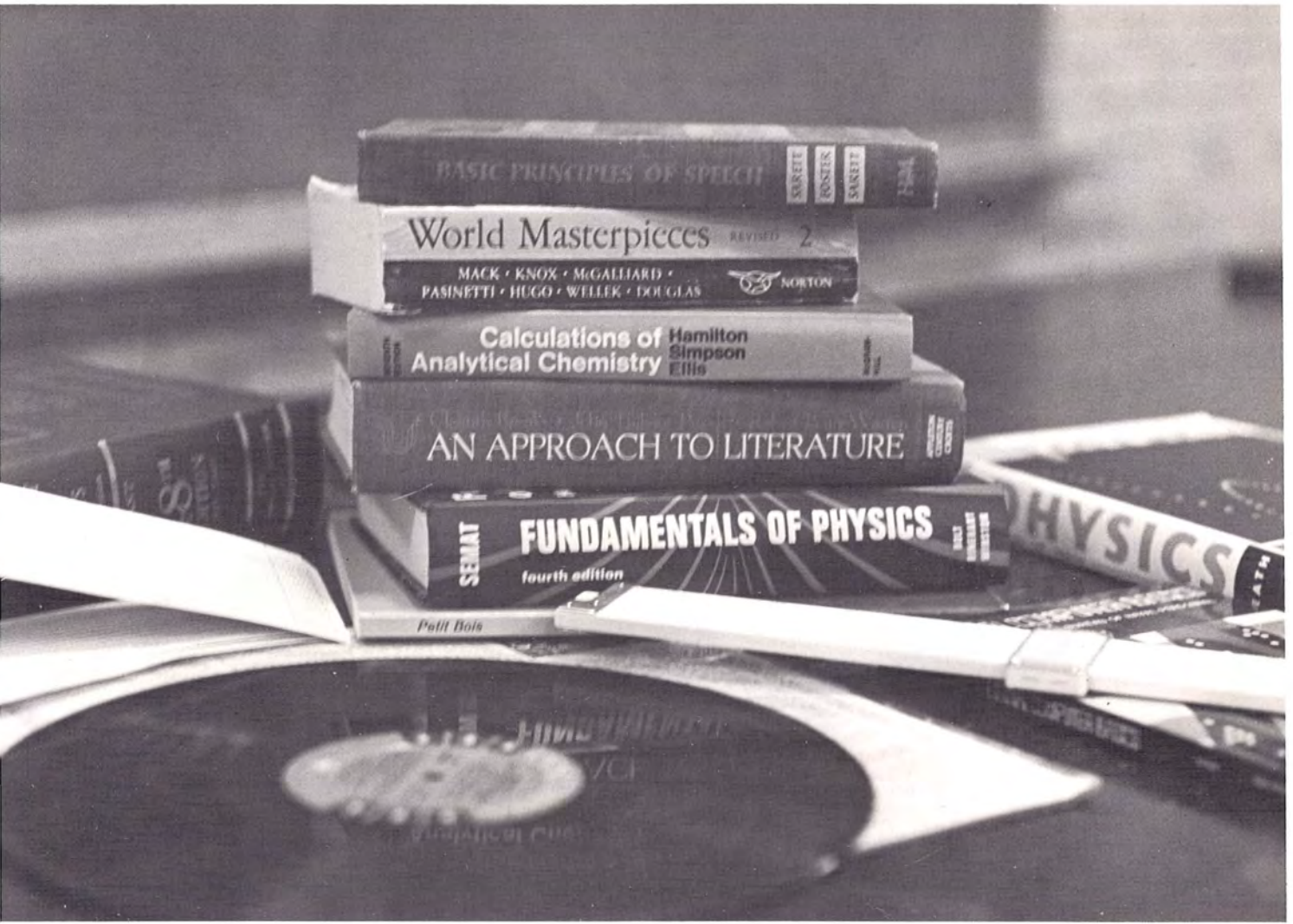

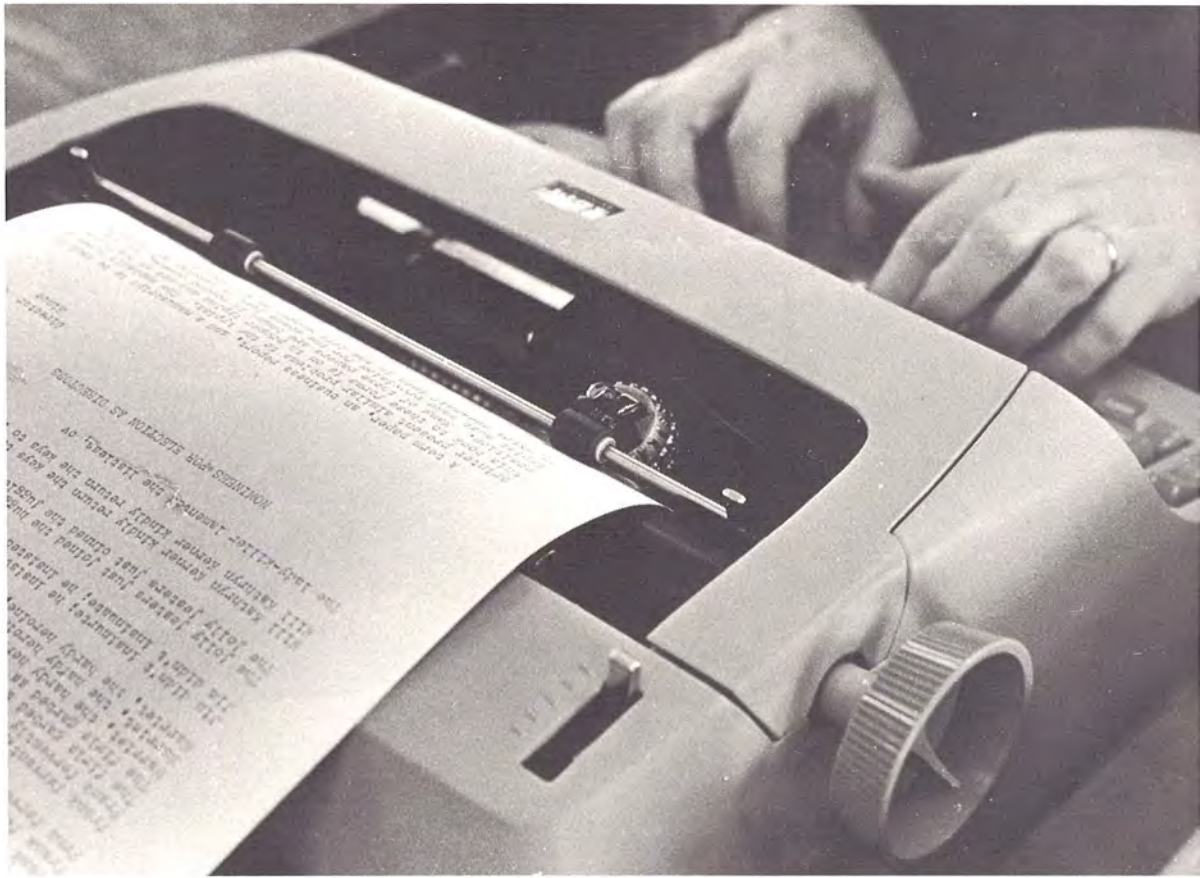

business and economics

The click of typewriter keys . . .
the ring of a carriage . . . heads bowed
together over a statistics problem . . .
a new case to recite in business
law . . . the constant search for solutions
to various problems of economy . . .
a minute but tragic error in the
day's practice set . . . pencils behind
ears . . . glasses pushed down on noses.



Dr. Lera Kelly—division chairman



A methods course using typewriting classes as labs was offered by the **business administration** department to give prospective teachers experience in teaching typing and shorthand before they did their practice teaching.

Accounting and economics classes emphasized the theory and the non-theory of the business process.

Secretarial science majors participated in the new two-year terminal program for future executive secretaries, office managers or church secretaries.

Field trips, guest speakers and studies of employer-employee relations were interwoven in this year's classes to encourage the personality development of business students, a new aspect of business thought.



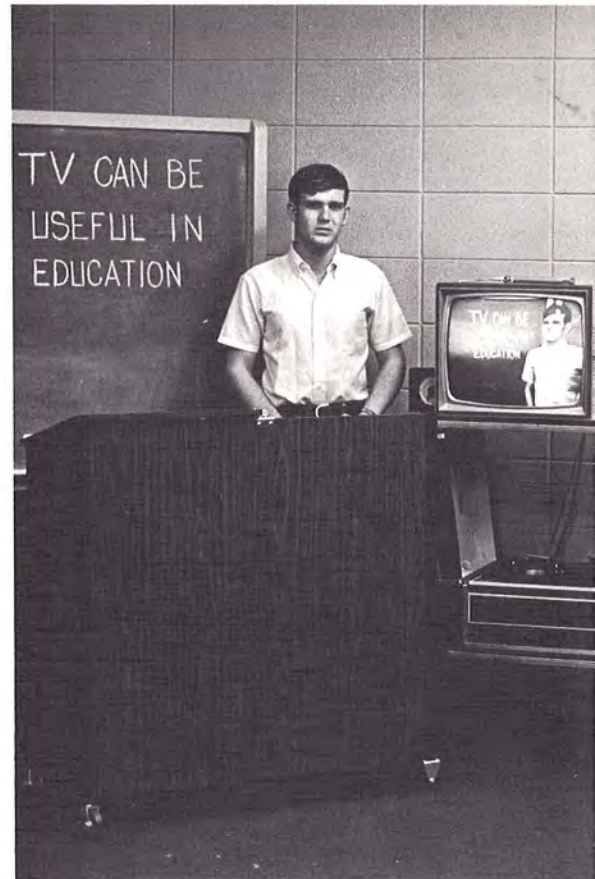
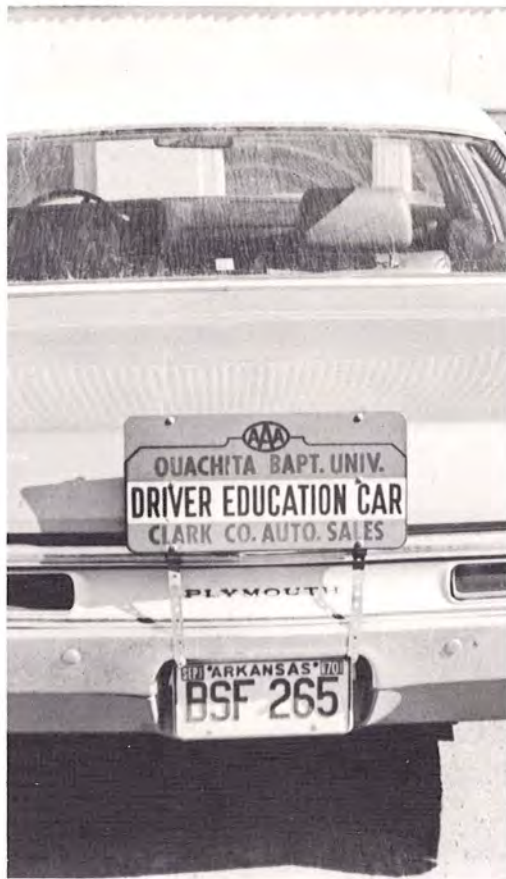

education

Another lesson plan to be presented tomorrow. . . posters to make for visual aids. . . a wax figure to carve on the grade school level. . . a reading report due on the psychology of the learner. . . an exciting group discussion on "mini-skirted" teachers. . . a party to plan for fifth graders . . . the anxiety of waiting for a practice teaching assignment. . . the day the block courses end and actual teaching begins.





Dr. Dewey Chapel—division chairman



New methods of teacher preparation and presentation were emphasized along with the utilization of mechanical aids such as the controlled reader. Rate of reading, vocabulary and comprehension were proved integral to a learner's ability to grasp knowledge. Remedial and developmental materials were made available to students by the **elementary and secondary education** departments. The system of grading practice teaching was changed from a letter grade to a pass-fail basis.

The **library science** section began placing student teachers in public school libraries to gain a working knowledge of their teaching field.

Psychology was also an active sector of the division with regular field trips to Arkansas State Hospital. Research orientation and an active liaison with the Arkadelphia branch of the Arkansas Children's Colony.

Health and physical education encompasses both classroom and activity courses. Driver's education promoted safe driving.

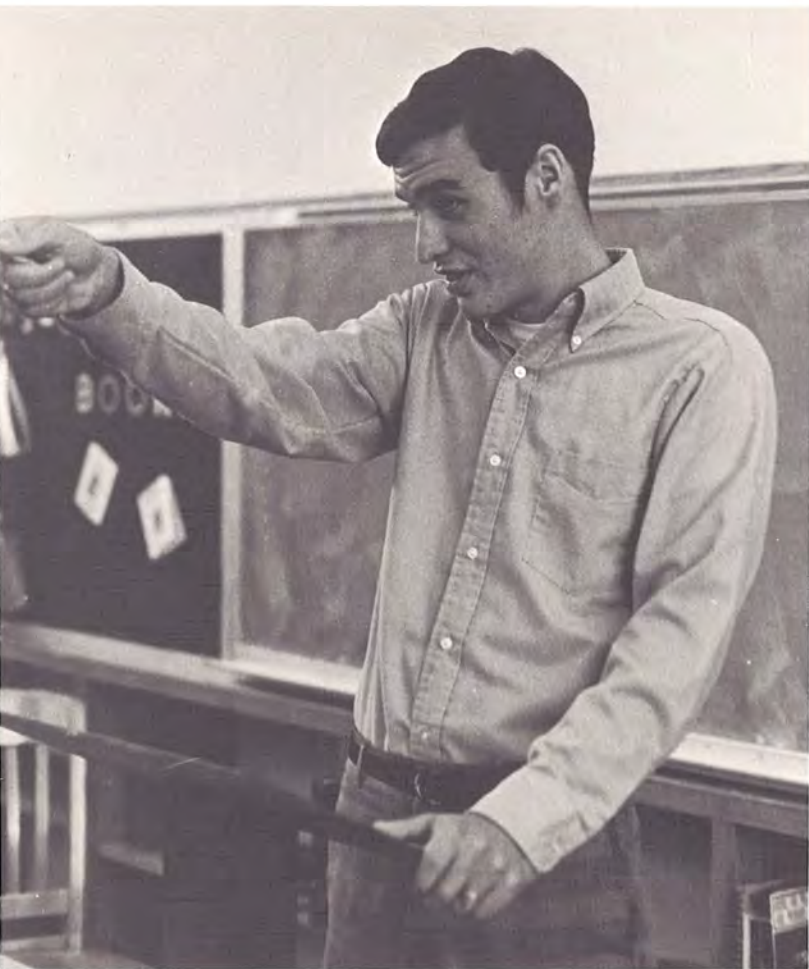

The **art** department, stressing areas of commercial and teaching art, offered courses in design, painting, sculpture and art history and education.

A new remedial program in **English** was established along with a new reading lab and listening program. Freshmen were taught effective use of the library in a fresh outlook on research in theme writing.

Foreign language students utilized listening labs and class dialogue for proper development of depth.

A course for prospective journalism teachers was offered in the **journalism** department after announcement that journalism had been approved by the State Board of Education as a teaching core.

A new curriculum for **speech** majors was developed which included plans for courses in persuasion and propaganda, rhetoric of the Negro, debate competition and psychology of speech. The **drama** department staged seven productions during the year, three directed by students.



Dennis Holt, Sr.—division chairman





natural science

An equation worked again and again and finally balancing. . . a trivial mistake in calculations that leads to an unsuccessful experiment. . . a slide rule left in the cafeteria, never to be found. . . a graph to be done and the bookstore is out of graph paper. . . an electrical plan followed to the "T". . . another dissection but this time the lab test is tomorrow. . . a cake that rose beautifully. . . sleeves puckering in the dress almost finished. . . the craft project that failed in the last moments of completion.



Dr. Victor Oliver—division chairman



humanities

A day's work on a single pencil sketch
tossed in the wastebasket. . . a headline
that didn't quite fit the count. . . a
dialogue spoken in French with a slight
American accent. . . another sleepy hour
in listening lab. . . that debate that took so
long to plan, yet so little time to deliver. . .
a lump in the throat while waiting to give
a speech. . . the all-night vigil to finish
a term paper started not long before. . .
applause—approval for weeks of tiring
dramatic production rehearsal. . . a poem
that no one but the prof seemed to
understand.

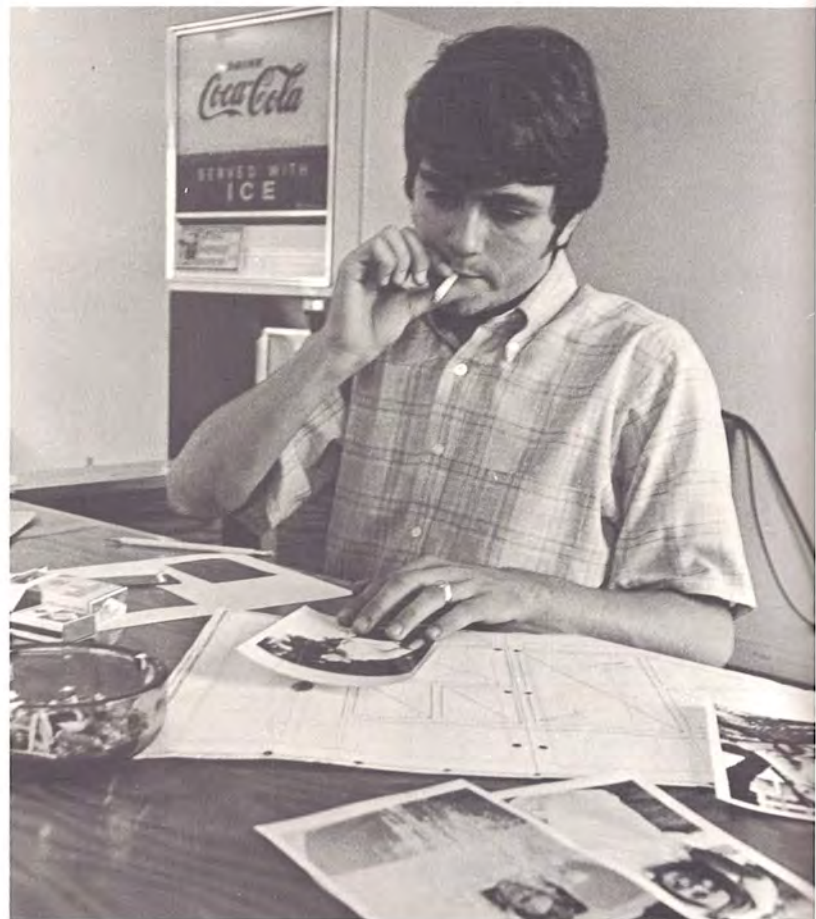



The **biology** department stressed the training of students for professional work and utilized individual and group study as means to effective learning. The curriculum for the general education life science course was changed so as to put emphasis on student participation.

New and more modern courses in organic **chemistry** came into existence at Ouachita. A research grant for studying the new DeGray reservoir in Arkadelphia and institutional grants from the National Science Foundation and the Gulf Oil Corporation were awarded to the department.

Home economics proved to be an expanding field of study for women seeking to learn that which is necessary for guiding the complex needs of today's home.

Physics and **mathematics** encouraged study of both the basic and some of the most complex ideas of their field.

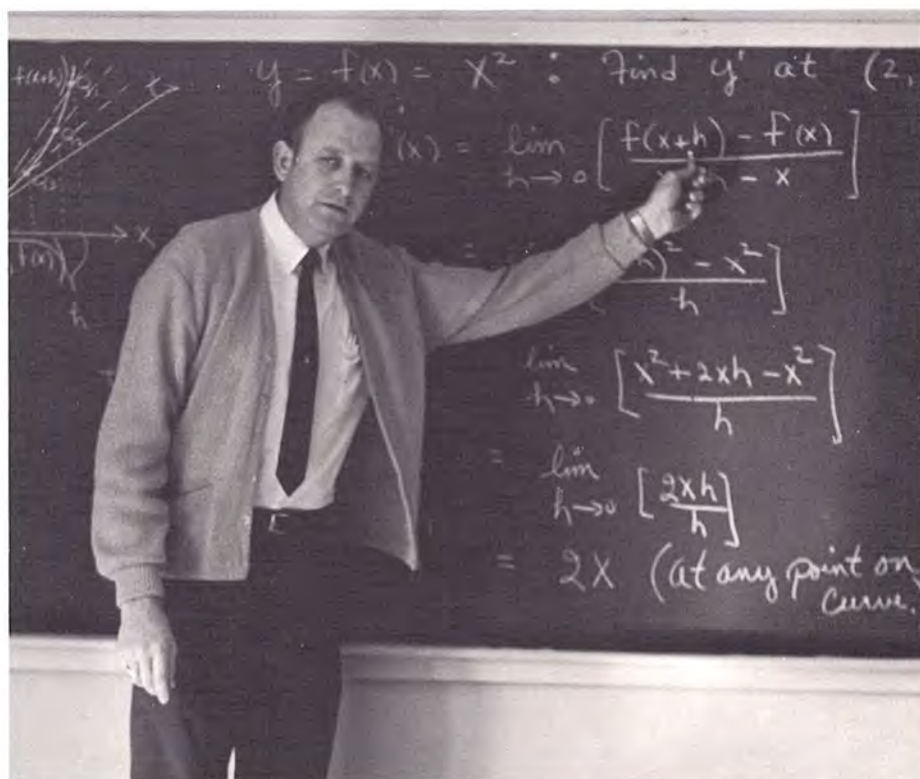



religion and philosophy

A sermon to deliver on Sunday and it's already Saturday afternoon. . . a synopsis of Acts to write, then one of Matthew, and another of Mark. . . trying to keep the journeys of Paul from running together in the mind. . . a book report on one of the great philosophers of our time. . . another logic test question to be answered "logically". . . separating Plato, Aristotle and Socrates and their respective thought.



Dr. Vester Wolber—division chairman

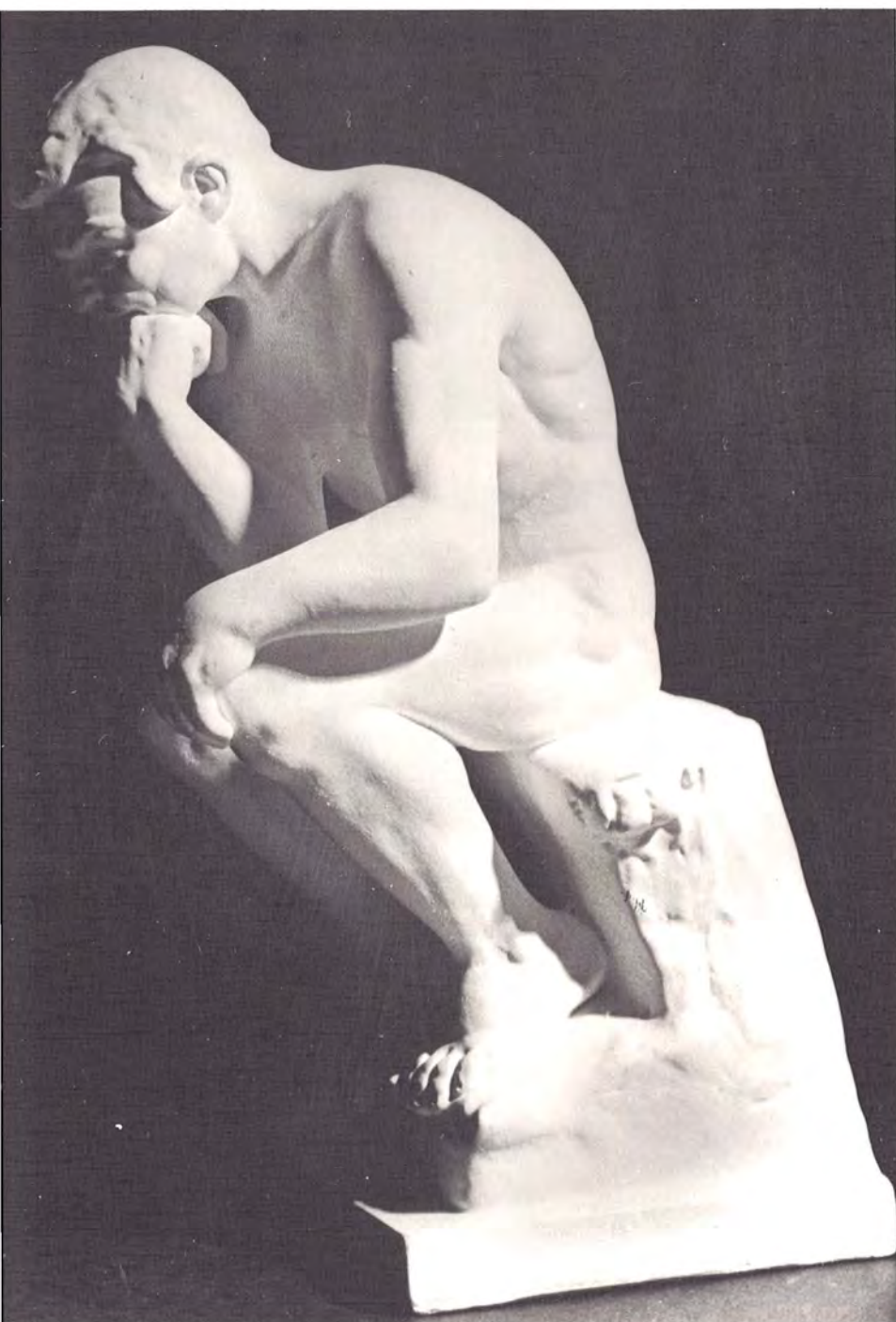

The division of **religion and philosophy** placed emphasis on ancient and contemporary thinkers and their contributions to modern religion and philosophic thought.

Preparation for church-related vocations was one of the prime objectives of the religion department as it laid a foundation for the future leaders of our churches. An effective and vital ministry was established to which Ouachita students could relate.

Courses of the division also included those of philosophy, logic, ethics, and living religions.



social science

The echoing and re-echoing of a campaign speech. . . learning that people are individuals
. . . a heated discussion on civil rights. . . a special project on the subject of air pollution
. . . studying all night for that world civ exam
. . . a paper on the pros and cons of lowering the voting age. . . those endless night classes in the old bookstore. . . a cheer at a political rally and a smile for the following reception. . . arguments over coffee about the merits of a certain political candidate. . . being able to speak out and voice your opinion.



Dr. Bob C. Riley—division chairman



The world and how man relates to it was the focus of study in the division of social science. A student in the division found himself in the midst of a search for answers to the problems of man and the world in which he lives.

The **history** department changed its curriculum in World and American Civilization by meeting in combined classes twice a week and in small discussion groups once a week.

"Black Politics in America" was offered by the **political science** department as a new special studies course. This was the first such course of study in the South and gave students an introduction to society's contemporary problems. In April, six students represented Ouachita at the Model United Nations in New York.

Sociology offered students in-depth studies of such related fields as social work, religious-centered vocations and higher education.



military science

The shuffle of feet in procession. . .
 hands in salute. . .the sharp commands
 of a drill officer. . .giving shoes that
 "see-yourself" shine. . .polishing endless
 brass articles. . .listening intently to a
 lecture on strategy. . .holding your breath
 as the inspector checks your rifle and
 you. . .a cold morning and another field
 problem.



LTC Edgar David—department chairman

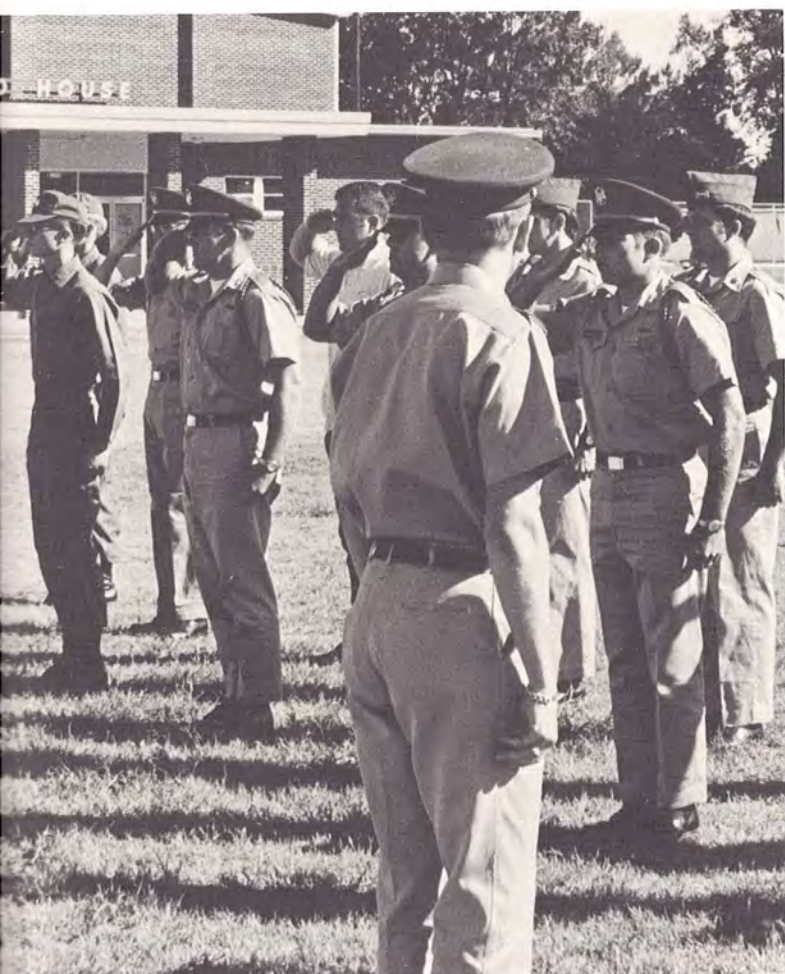

Basics of weaponry, drilling, map reading and military history were topics of discussion in the **military science** department.

In addition to MS IIIs and IVs, the department established a two-hour credit system for its MS II students.

The cadet drill program and corps were reorganized with MS IIs now receiving military instruction training. A cadet newsletter began publication to inform the campus about the corps and its activities.

Each Tuesday the department presented general interest films in Riley Library for faculty and student viewing.



school of music

Tension on the day of a senior recital. . .
a voice lesson and there has been little
time to practice. . .finally an "A" on a
harmony test. . .two more songs to
transpose before class. A band concert
. . .painstakingly learning the essentials
of music composition. . .an invitation to
join Singers and a dream come true. . .
endless hours spent in that lonesome
practice room. . .playing for a never-
ending number of audiences. . .the
mixture of sounds which give a somewhat
eerie effect to Mitchell Hall.



Dr. William Trantham—dean



Training of musicians was the chief objective of Ouachita's **school of music**. This training included instruction in the areas of voice, piano, instrumental music, organ, theory-composition and conducting and arranging.

Fundamental techniques for musical construction and creative writing in the 20th century style were stressed in theory-composition. Also included was the annual symposium in April where works of students received a public performance.

Music education, church music, and applied music were stressed as the division reached out to encompass every phase of musical endeavor.

graduate school

Education. . . a non-ending process. . .
one diploma and on into another cycle
for the additional degree. . . lectures and
guest speakers. . . papers, diaries, and
charts. . . days and nights of tedious
research. . . typing and then re-typing
those somewhat detestable assignments
. . . striving for the day when all this
extra studying proves to be of value.



Dr. Dewey Chapel—director

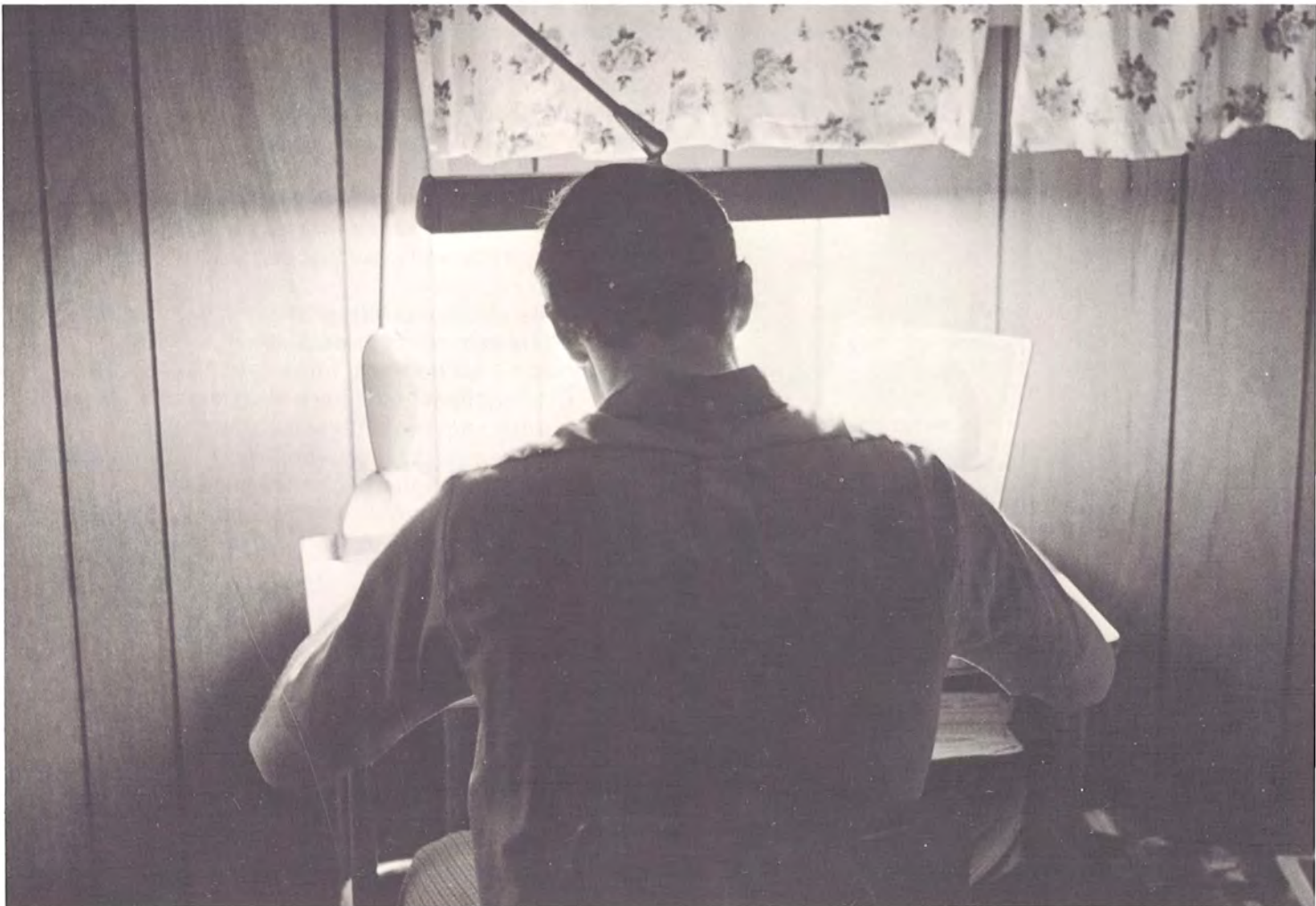



Advanced degrees in music and elementary and secondary education were offered by OBU's **school of graduate studies**. Graduate students were required to take thirty hours beyond their undergraduate degree plus six hours in thesis writing. The option was given to education students of either taking additional course work or writing the thesis. Several graduate students aided faculty members with areas of instruction on the undergraduate level.

THE INDIVIDUAL,
communicating with others
and striving for understanding,
makes Ouachita go . . .
the administrators, secretaries,
faculty members,
maintenance people
and the student body.



FACES

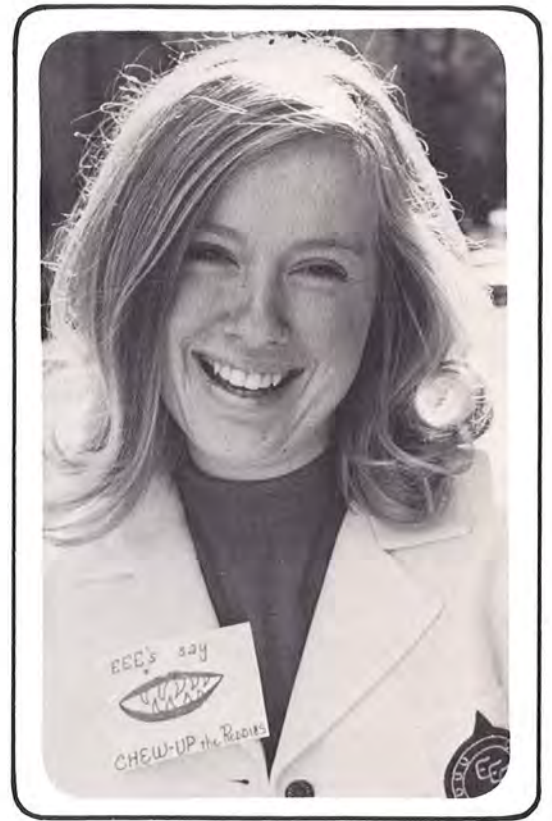

president

A new man on the job whose father, the late J. R. Grant, was president of Ouachita from 1934 to 1949. Because of commitments in his former position at Vanderbilt University, Dr. Grant didn't assume his duties in a full time capacity until February. He promised students an "open-door" and "open-ear" policy, balanced concern for educational and Christian excellence, a major effort at fund raising and treatment of each student as an individual person.

Dr. Grant has gained recognition as an authority on urban government and intergovernmental relations and has been active in research, writing and consulting in these fields.

Our leadership—renowned, persuasive and respected.



Dr. Daniel Grant





OPPOSITE BOTTOM: Dr. Grant ate most of his meals in the cafeteria, with students, while waiting for his family to arrive from Nashville, Tennessee in the summer. ABOVE: Tom Hargis is congratulated by the president in a special ROTC award ceremony recognizing those cadets who had made exceptional academic showings during the fall semester. LEFT: BSU members, Marty McDonald and Terry Glover, flank Dr. Grant at a reception in February honoring Religious Emphasis Week speakers.

interim president

Dr. D. M. Seward was named interim president by the board of trustees and served in that capacity until Dr. Daniel Grant, president-elect, arrived on campus in February. Professor of mathematics, Dr. Seward has been on the OBU faculty since 1942.



Dr. D. M. Seward



A plaque naming the E. W. Daniel Memorial Dormitory was unveiled during ceremonies in December. Present in the picture with Dr. Seward are Miss Hiawatha Daniel, daughter of the late Baptist lay leader, and Mrs. Julia Mae Gunter Daniel, his widow.



Jeral Hampton, board chairman

Board Members

Dr. William Bennett	Alvin Huffman, Jr.
Dr. George T. Blackmon	Rev. Johnny Jackson
Dr. L. H. Coleman	Lloyd Lindsey
George DeLaughter	John B. May
Harold Echols	Dr. Richard Petty
Mrs. J. C. Fuller	Pete Raines
John Gardner, Jr.	Dr. Bernes K. Selph
Mrs. Robert Gladden	Carl Smith
Charles Gordon, Jr.	C. S. Williams
James M. Greene	Wade Willis
Jeral Hampton	Dr. Walter Yeldell
Rev. Roy Hilton	

trustees

Ouachita is owned and operated by the Arkansas Baptist State Convention which selects a board of trustees to aid in financial and administrative decisions. The board met three times during the academic year.



administration

This is the power structure. It is most commonly called the "Administration."

Wayne Smith returned from a year's leave of absence to become registrar and director of admissions. James Orr, vice president of finance, handled expenditures of the university. Dr. James Haggard, dean of students, completed his Dr. of Education and Psychology and Counseling early in the year.

Dr. James Berryman assumed the position of acting vice president of academics in the summer. Jim McCommas, director of men and assistant to the president, also took on the duties of director of alumni affairs.





OPPOSITE TOP: Wayne Smith, registrar and director of admissions. OPPOSITE BOTTOM: James Orr, vice president of finance. LEFT: Dr. James Haggard, dean of students. BELOW LEFT: Dr. Jim Berryman, acting vice president of academics. BELOW RIGHT: Jim McCommas, assistant to the president, director of alumni affairs and dean of men.



administrative staff

RIGHT: William D. Downs Jr., director of public relations and director of news bureau. BELOW LEFT: Mrs. Ann Hansard, former students association secretary and placement director. BELOW RIGHT: Col. John Berry, director of student aids. OPPOSITE TOP: Mrs. Juanita Barnett, head librarian. OPPOSITE BOTTOM: Mrs. Neno Flaig, director of women.

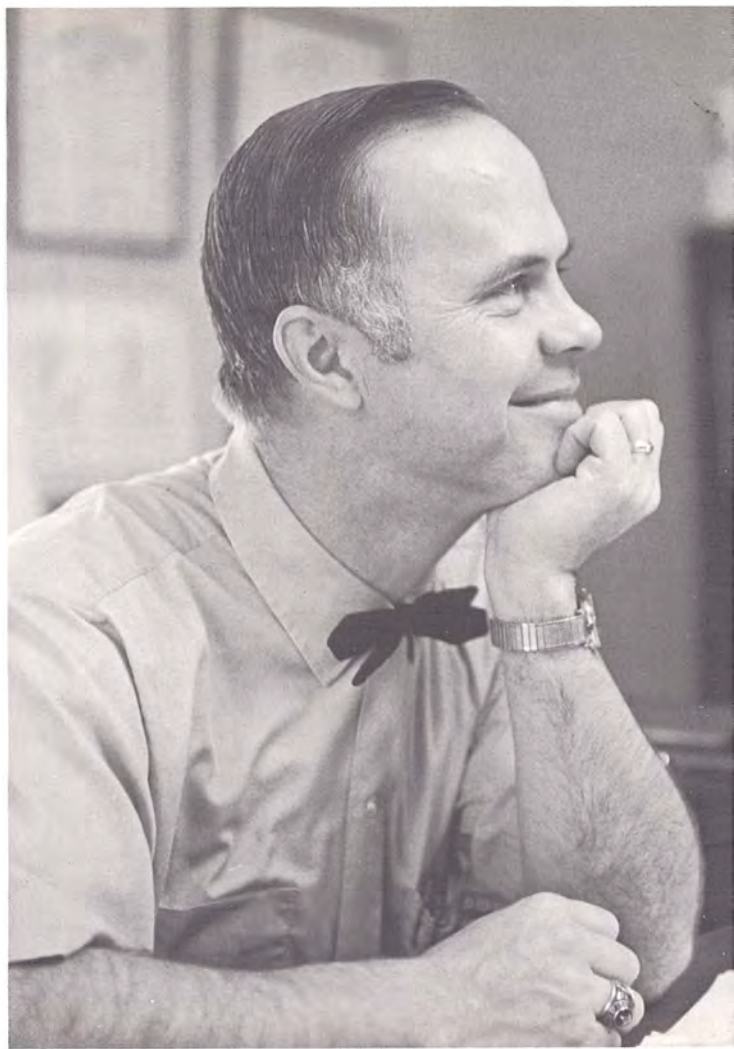





administrative staff

ABOVE: Cedric Neal, supervisor of food services. ABOVE RIGHT: Miss Martha Greene, bookstore manager. BOTTOM RIGHT: Mrs. Sue Watson, chief switchboard operator. OPPOSITE LEFT: Mervin Mims, director of religious activities. OPPOSITE RIGHT: Dr. Tom Gambrell, field representative.





resident counselors

Ruby Beard — Frances Crawford, East
Grace Boone — Cone-Bottoms
Martha Carozza — Northwest



Dora Goff — Student Center
Larry Heslip — Conger
Belva Kelley — Daniel Memorial, North

Anna Mason — West
Ina Morgan — Flippen-Perrin
Kate Ward — Daniel Memorial, South



Larry Heslip . . . combined graduate studies with his duties as dorm dad of Conger.



office personnel

Jessie Bratton — Dean of Students, secretary
 Anna Bryan — college nurse
 Shirley Callaway — Business Office, payroll clerk
 Hugh Cantrell — In-service Training, director



Sharon Cheatham — Director of Men, secretary
 Vickie Cooper — ATAC Center, secretary
 Brenda Edge — Registrar's Office, secretary
 Joyce Francis — Business Office, receptionist



Sue Garner — Dean of Arts and Science, secretary
 Mary Holiman — Business Office, cashier
 Betty Jones — President's Office, secretary
 Dan Sanford — Business Office, manager



Kirk Smith — Student Aids Office, manager
 Nellie Wallingsford — Military Department, secretary
 Lennie West — Business Office, bookkeeper
 Jo Westfall — President's Office, secretary



ATAC Center personnel

Albert Baxter
 Dr. James Ford
 John Small
 Dr. A. B. Wetherington, director

professor

pro-fes-er n. 2c: one who teaches or professes special knowledge of an art, sport, or occupation requiring special skill.

These are the individuals that make OBU a marketplace of ideas. They all are violently alive in the University life, and in the "world beyond the classroom." A truly fascinating lot.

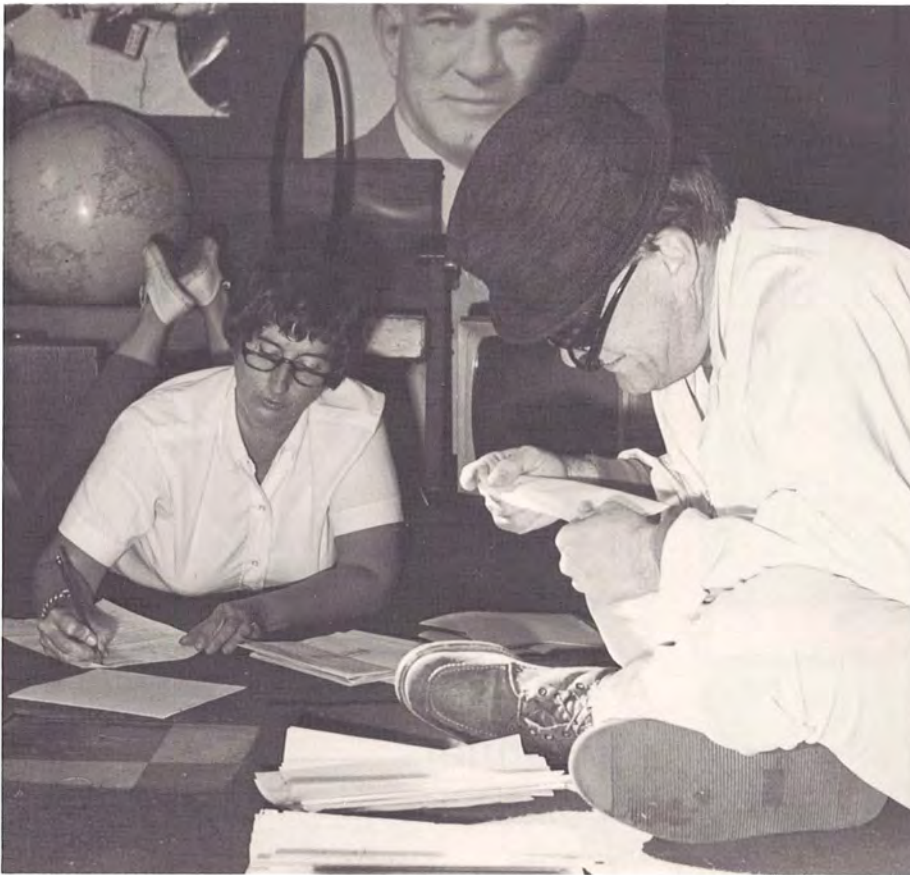





William D. Downs Jr.
Assistant Professor of Journalism
Mrs. Louise Durkee
Assistant Professor of Elementary
Education
Mrs. Frances Elledge
Assistant Professor of Home
Economics
Jack Estes
Assistant Professor of French
Dr. Wayne Everett
Professor of Chemistry

Mrs. Neno Flaig
Instructor of English
Ralph Ford
Associate Professor of Secondary
Education
Mrs. Helen Frazier
Assistant Professor of Secretarial
Science
Bill Goff
Assistant Professor of Physical
Education
Glen Good
Assistant Professor of Physics

Dr. Bob Gravett
Professor of Physical Education
Wallace Hebert
Instructor of History
Mrs. Annette Hobgood
Assistant Professor of Home
Economics
Miss Fay Holiman
Associate Professor of Humanities
Don Hollin
NTF of Business Administration

Dennis Holt Sr.
Associate Professor of Drama
Dennis Holt Jr.
Instructor of English
Dr. Maurice Hurley
Professor of Psychology
James Jones
Instructor of Physical Education
Miss Kathryn Jones
Associate Professor of Mathematics

Jonathan Kelly
Assistant Professor of Accounting
Dr. Lera Kelly
Associate Professor of Business
Administration
Marvin Lawson
Assistant Professor of Music
Miss Sammie Lookingbill
Assistant Professor of Economics
Miss Helen Lyon
Associate Professor of Music

Miss Marilyn McAtee
GTF of Education
Francis McBeth
Associate Professor of Music and
Resident Composer
Dr. Clark McCarty
Professor of Chemistry and Physics
Mrs. Betty McCommas
Associate Professor of English
Jim McCommas
Instructor of Business Administration

Otis Mills
GTF of Sociology
Miss Carolyn Moffaff
Instructor of Physical Education
Dr. Gilbert Morris
Assistant Professor of English
Ronald Munn
NTF of Secondary Education
Dr. Alex Nisbet
Associate Professor of Chemistry

Dr. Joe Nix
Associate Professor of Chemistry
Dr. Victor Oliver
Professor of Biology
Miss Mary Ann Otwell
Instructor of Physical Education
Miss Virginia Queen
Associate Professor of Music



Mrs. Jane Quick
NTF of English
Dr. Randolph Quick
Professor of Sociology
Jim Ranchino
Assistant Professor of Political Science
Ralph Rauch
Assistant Professor of Music



Mrs. Jean Raybon
Part-time Instructor of Library Science
Phares Raybon
Associate Professor of Art
Dr. Bob Riley
Professor of Political Science
Albert Riusech
Assistant Professor of Spanish



Kenneth Sandifer
Associate Professor of Biology
Major John Schmidt III
Assistant Professor of Military Science
Mrs. Frances Scott
Assistant Professor of Music
Dr. Donald Seward
Professor of Mathematics
Jake Shambarger
Associate Professor of Physical Education



Mrs. Mary Shambarger
Associate Professor of Music
Mac Sisson
GTF of History



Dr. Everett Slavens
Associate Professor of History
James Smith
NTF of Music



Wayne Smith
Assistant Professor of Religion
Dr. Robert Stagg
Associate Professor of Religion



James Smith



faculty

Roy Ambrester

- William Allen**
Assistant Professor of Mathematics
- Buddy Benson**
Assistant Professor of Physical Education
- Dr. James Berryman**
Associate Professor of Religion and
Philosophy
- Mrs. Martha Black**
Assistant Professor of English
- Miss Evelyn Bowden**
Associate Professor of Music
- Richard Brown**
Assistant Professor of Biology
- Dr. Charles Chambliss**
Assistant Professor of Mathematics
and Secondary Education
- Mrs. Pat Chambliss**
Instructor of English
- Dr. Dewey Chapel**
Professor of Secondary Education
- Mrs. Dorothy Chapel**
Associate Professor of Library Science
- Dr. Raymond Coppenger**
Professor of Religion and Philosophy
- Capt. Ronald Cowley**
Assistant Professor of Military Science
- LTC Edgar David Jr.**
Professor of Military Science
- Miss Maude Davis**
Part-time Instructor of Mathematics
- Miss Myrna Deberry**
GTF of Physical Education





Dr. Joe Nix



Mrs. Judy Strother
Part-time Instructor of English
Mrs. Kathryn Sumerlin
Part-time Instructor of Library Science
Dr. Cecil Sutley
Professor of Religion
Mrs. Hazel Thomas
Associate Professor of Home Economics

Jim Tompkins
NTF of Music
Dr. William Trantham
Professor of Music
Ray Vardaman
GTF of Music
Bill Vining
Associate Professor of Physical Education

Dr. Weldon Vogt
Assistant Professor of Psychology
Ad. Sgt. Ronald Warnock
Administrative NCO of Military Science
Thurman Watson
Associate Professor of Elementary Education
Charles Wesley
Assistant Professor of Music

SM Jesse Wilbon
Assistant Professor of Military Science
Major Billy Williams
Assistant Professor of Military Science
Dr. Vester Wolber
Professor of Religion
Dr. Charles Wright
Assistant Professor of Music

student

stu-dnt n. la: a person who is being taught under the supervision of a professor; one who studies.

The University student
is the most important product
of that University —its first concern
and the only criterion for measuring
its success.

An even more truly fascinating lot.

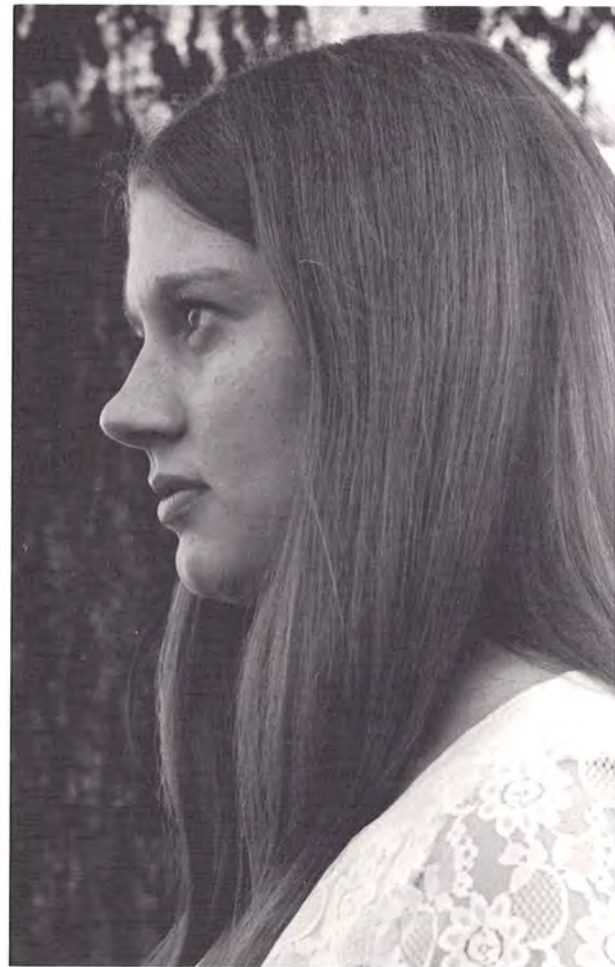
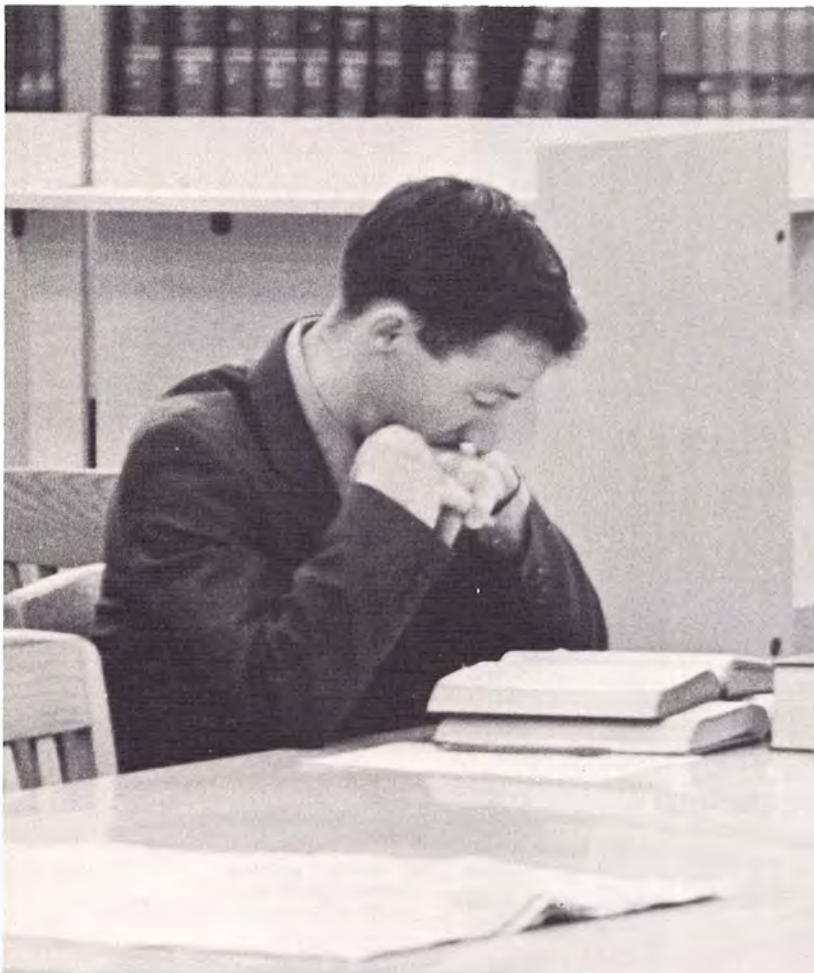

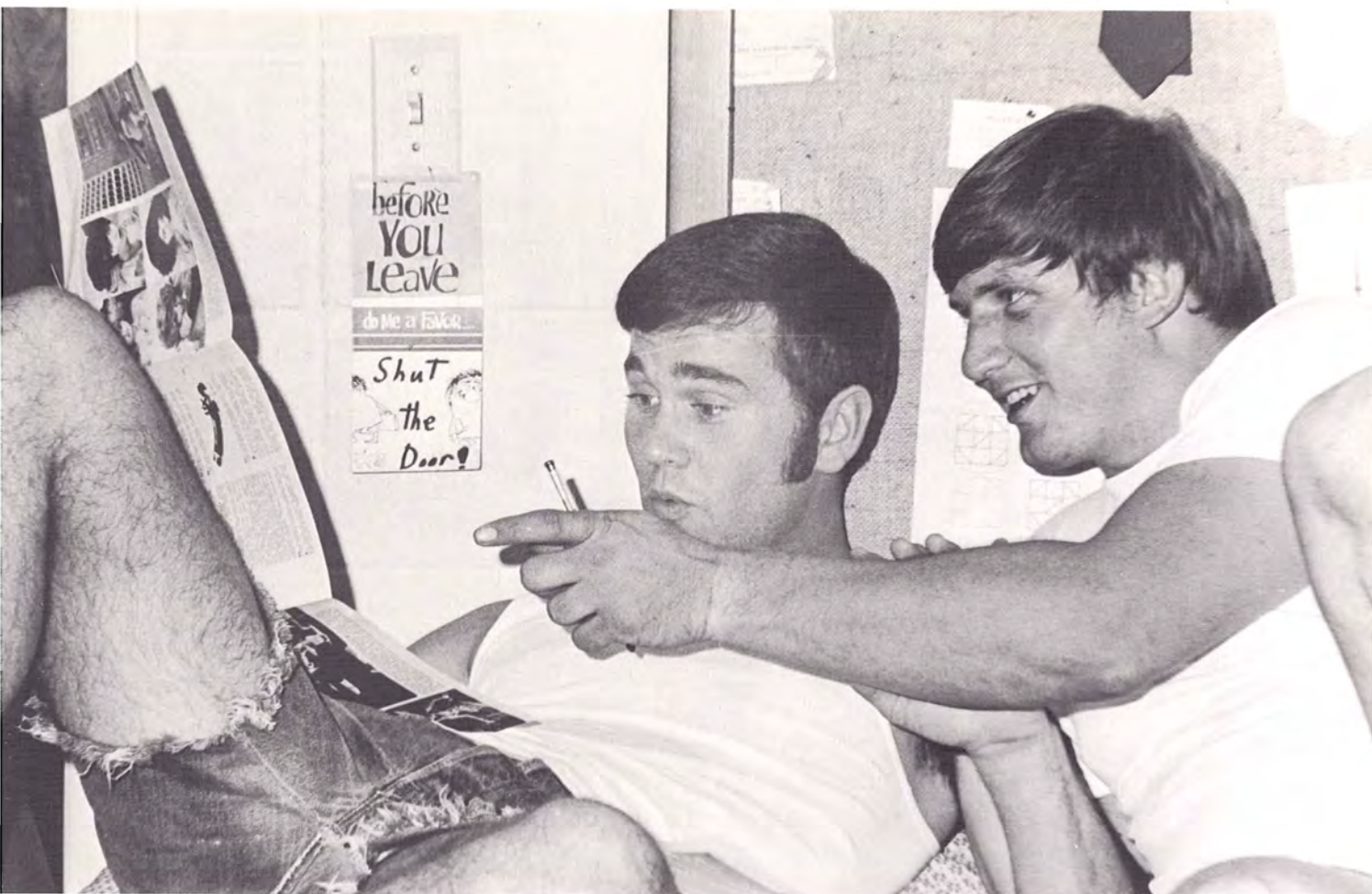

freshmen



OFFICERS: Lloyd Humphrey, president; Beverly Bentley, secretary; Vicky Shults, treasurer; and Bud Goodwin, vice president.



Gayle Armstrong — Van Buren
 Margaret Arnold — Malvern
 Becky Aylett — Nashville
 James Babcock — Chanute, Kansas
 Deborah Baker — St. Louis, Missouri



Wayne Ball — North Little Rock
 Teddy Barnes — Little Rock
 William Beck — Benton
 David Bennett — Little Rock
 Jan Bennett — Ozark, Alabama



Peggy Bennett — Holly Grove
 Tony Bennett — Aberdeen, Maryland
 Beverly Bentley — North Little Rock
 Barbara Betts — Indianola, Mississippi
 Hugh Blackmon — Oak Grove, Louisiana



Nancy Blankenship — Texarkana, Texas
 LaNelle Booker — Washington
 Becky Borland — Arkadelphia
 Connie Bowie — Augusta
 Mike Brewer — Pine Bluff



William Brown — Pine Bluff
 Anna Bryan — Booneville
 Janet Bryan — Little Rock
 Bobby Buck — Texarkana, Texas
 Susan Bunch — Little Rock



Diane Burton — Warren
 Becky Byrns — Little Rock
 Paula Calhoun — Des Arc
 Debby Castleberry — Ward
 Barry Chancellor — Donaldson



Sammy Chandler — Glendale, Oregon
 Mark Chapel — Arkadelphia
 David Cheyne — Ft. Smith
 Myra Clemmons — Little Rock
 Margaret Coats — Pine Bluff

Tamara Cockman—Benton
 Ronald Coker—Van Buren



Kay Cook—McGehee
 Jimmy Cope—Little Rock



Otis Ray Coston—Arkadelphia
 Mary Cotner—Booneville



Michael Crawley—Forrest City
 Kathy Crook—Benton



Suzanne Davidson—Charleston, W. Virginia
 Mike Davis—Magnolia



Terry Davis—North Little Rock
 Betty Davison—Kansas City, Missouri
 David Deere—Sparkman
 Larry Wayne Delaney—Hope
 Laurin Dennis—Fordyce



Deborah Dewey—Lavaca
 Judy Dickson—Siloam Springs
 Ida Dixon—Arkadelphia
 Sherry Doublin—Garland, Texas
 J. R. Duncan—Mountain View, Missouri



Bill Massey . . . a "court kiss."



Junior Dunn—Monticello
 John Dunnigan—DeQueen
 Barbara Ann Edwards—Camden
 Jimmie Edwards—Little Rock
 Marsha Ellis—Malvern



Dub Elrod—Little Rock
 Tim English—Cardwell, Missouri
 Frances Ethridge—Sherwood
 Lewis Etheridge—Brinkley
 Ed Falcomata—Benton, Illinois



Nancy Farrar—St. Louis, Missouri
 Cherie Faulkner—Ft. Smith
 Peggy Francis—Arkadelphia
 Carol Fray—Ft. Worth, Texas
 Emily Fray—North Little Rock



Karen Fudge—Warren
 Joel Fulkerson—Tulsa, Oklahoma
 Blaine Gaddis—Little Rock
 Bill Gentry—Searcy
 Peggy Geran—Little Rock



Sylvia Gibson—Fordyce
 Gay Gladden—Little Rock
 Leanetta Glenn—Little Rock
 Jana Golden—Benton
 Sheryl Lynne Good—Jacksonville



Buddy Goodwin—Booneville
 Mary Goodwin—Camden
 Jeanne Graham—Little Rock
 Duane Alan Grigg—Mountain Home
 Allan Grigson—Little Rock



Sammye Halbert—Star City
 Janie Hampton—Booneville
 Phil Hardin—Little Rock
 Bradley Harper—Tulsa, Oklahoma
 Jerry Harper—Friendship

Carolyn Harris—Crossett
 Susan Hassin—Arkadelphia
 Pamela Hastings—Stuttgart
 Bill Hatton—Rio de Janeiro, Brazil
 Betty Hawkins—Murfreesboro



Gayla Hawkins—Parks
 Barbara Ann Haynes—Malvern
 Peggy Hellen—Benton
 Diana Henderson—Lake Jackson, Texas
 Debbie Hill—Clinton, Iowa



Cynthia Hoops—Madsion, Wisconsin
 Randall Hoover—Utica, Michigan
 Ronnie Hopper—Crossett
 Larry Horne—Camden
 Brenda Hubbard—Gurdon



Suzetta Hughes—Camden
 Diana Hughey—Parkin
 Lloyd Humphrey—Hot Springs
 Debbie Hunter—Dexter, Missouri
 Kay Hurley—Arkadelphia



Anne Landes . . . the first day and a call home (already).





Vicki Jackson—Mulberry
 Gail Jameson—Camden
 Gary Johnson—Tulsa, Oklahoma
 Michael Johnson—Brinkley
 Margene Johnston—Pearland, Texas



Randall Dean Jones—Curtis
 Brenda Joyce Kelley—Crossett
 Miles D. Kelly—Arlington, Virginia
 Raymond Kincy—Van Buren
 Loyce King—Camden



Pam King—Arkadelphia
 Lois Kirkpatrick—Booneville
 Charles Kitts—Searcy
 Sharon Kluck—Arkadelphia
 Glenda Knott—Bradley



Anne Landes—Magnolia
 Gerald Langston—Prescott
 Jeanie Lascaro—Hot Springs
 Larry Latham—De Soto, Missouri
 Jimmy Lea—Pine Bluff

Gary Johnson

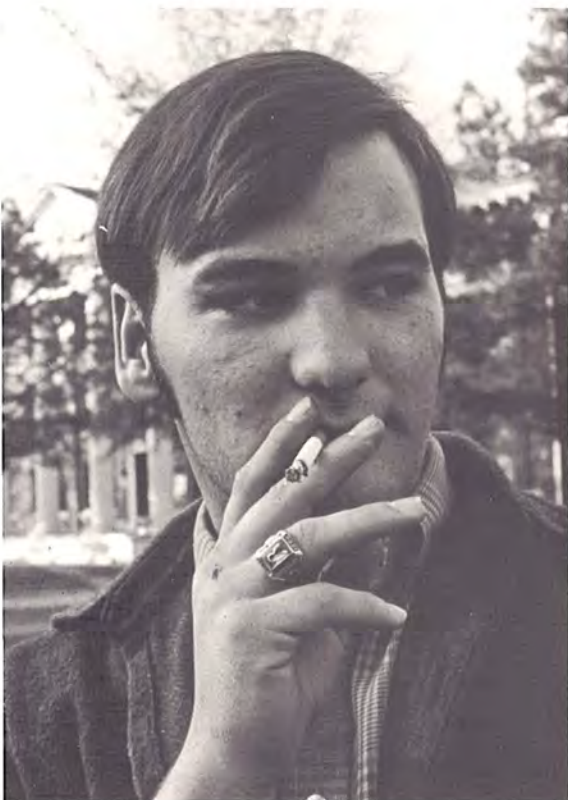

Sharon Lefler—Stuttgart
 Rita Lewis—North Little Rock



Lana Long—El Dorado
 Ira Dale Love—Washington



David Lowery—Shaw AFB, S. Carolina
 Cecilia Lyles—Pine Bluff

Cecil McClanahan—Atlanta, Texas
 Shelia McCone—Crossett
 Gary McMahan—Crossett
 Donald McMaster—DeWitt
 Robert McMenis—El Dorado



Demaris McNabb—Woodstock, Illinois
 Gayla Sue Manning—Springfield, Ohio
 Dorothy Jean Martin—Waldo
 Pat Matthews—Sparkman
 Sandy Matthews—Percy



Connie Sue Maxell—Waldron
 Shirley Mays—Helena
 Ann Medford—Brinkley
 Dianne Miller—Helena
 Paul Miller—Camden



Paula Mitchell—Harrison
 Ruby Mitchell—Wilmot



Debbie Moore—Denver, Colorado
 Mary Linda Moore—El Dorado



Johnny Morgan—El Dorado
 Charlotte Morrison—Marion



Susan Moss—Star City
 Tomi Motley—DeValls Bluff



James Babcock



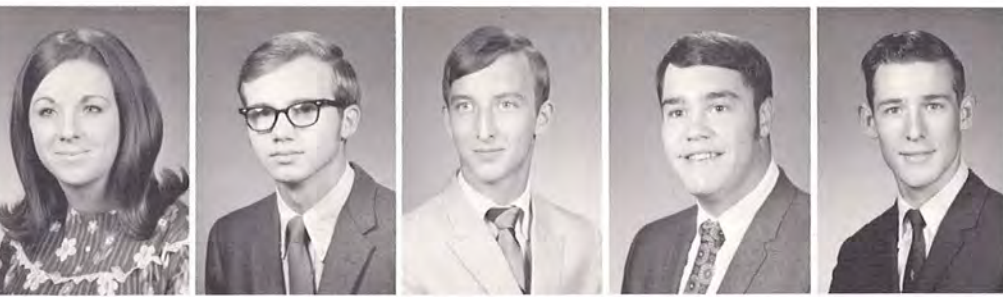

Debbie Nations—Hope
Robert Nations—Delhi, Louisiana
David Nix—Pine Bluff
John Nixon—Pine Bluff
Roy Nowlin—Sparkman



Becky Oates—Little Rock
David Organ—Ft. Smith
Kenneth Wayne Overton—Hamburg
Cheryl Palmer—Ft. Smith
Sandra Parker—Little Rock



Marilynn Parrish—Osceola
Will Pavey—Jacksonville, Tennessee
Phyllis Peters—Little Rock
Rebecca Pevehouse—Malvern
Scott Phillips—Green Bay, Wisconsin



Susan Phillips—Holly Grove
David Pike—Port West Africa
Mark Pillow—Piggott
Anthony Powell—Mena



David Proffitt—Dyess
James Pruitt—Little Rock
David Purkiss—Little Rock
Ronald Ray—Mountain Pine



Butch Reeves—Hope
David Remy—Booneville
Juanne Reynolds—Hope
Tommy Reynolds—Texarkana



Yvonne Reynolds—Little Rock
Randy Rice—Wabbaseka
Wendell Roberts—Alpen
Connie Robinson—Jacksonville

Dan Rountree—Gainesville, Florida
 Janis Seals—Benton
 Connie Seid—Memphis, Tennessee
 Laraine Shafer—Brinkley
 Bobby Ed Shepherd—Arkadelphia



Vicky Shults—Pine Bluff
 Steve Siebert—Webster Groves, Missouri
 Steve Simpson—North Little Rock
 Gary Sixkiller—Irving, Texas
 Gwendolyn Smith—Camden



Lynn Sooter—Welch, Oklahoma
 Bobby Stack—Ashland City, Tennessee
 Lewis Staggs—Osceola
 Janet Starkey—Yellville
 Becky Steele—East Gary, Indiana



Betsy Steele—East Gary, Indiana
 Terri Stevens—Rolling Fork, Mississippi
 Robert Stevenson—Booneville
 Vicki Stevenson—Booneville
 Rose Mary Strangways—North Little Rock



Debbie Strickland—Little Rock
 Steve Stroud—Winnfield, Louisiana
 Debbie Stuckey—Pine Bluff
 John Thomas Suskey—Hot Springs
 Jackie Tapley—Heber Springs



Debbie Tate—Camden
 Diane Taylor—Amity
 Sandra Taylor—North Little Rock
 Gwynn Lanelle Teal—Splendora, Texas
 Rex Terry—Tyronza



Jerry Thomason—Valley Springs
 James Thompson—Clarendon
 Judee Thompson—Morrilton
 Deborah Tow—Ft. Worth, Texas
 Brenda Vowan—Arkadelphia

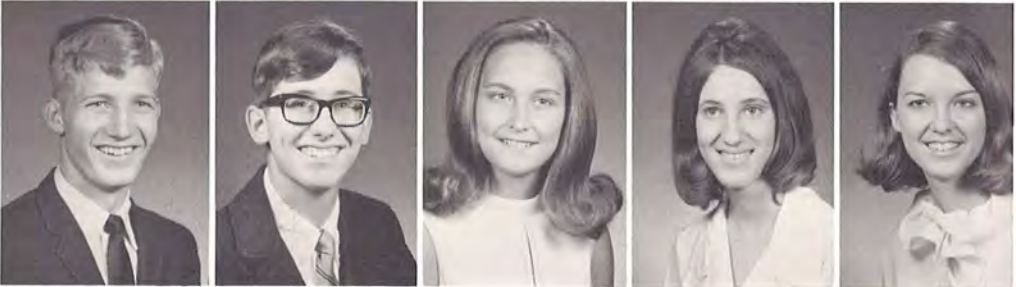

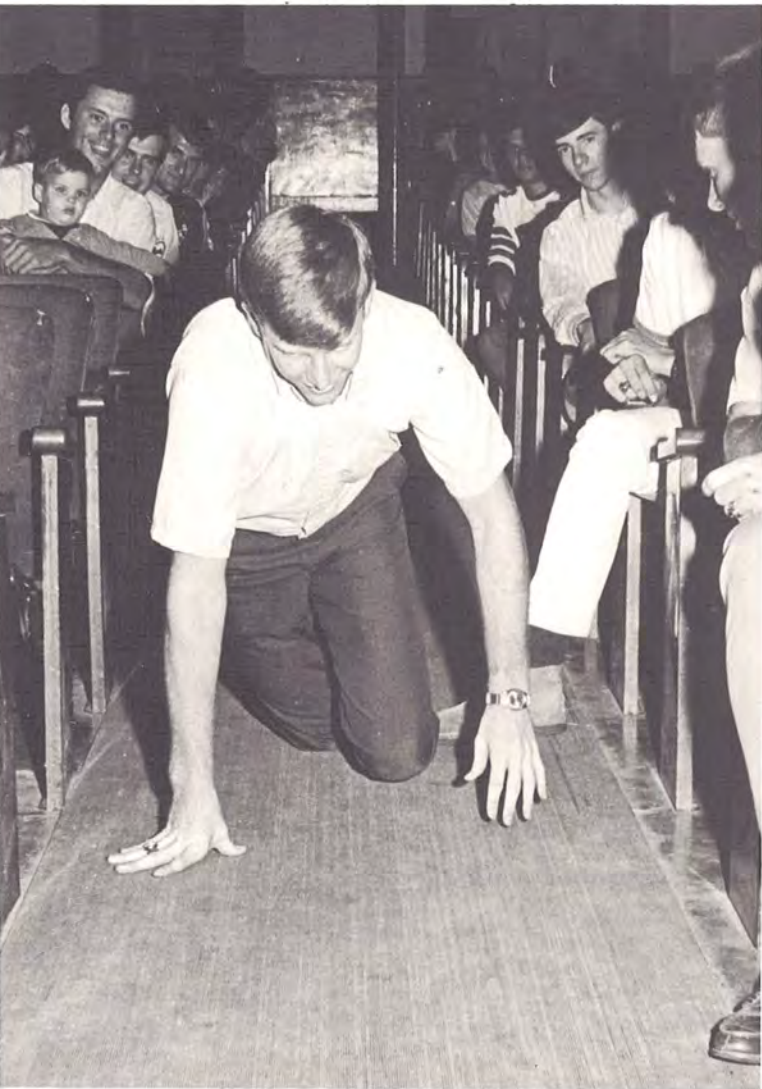

Rex Terry . . . orientation "sentence."



Linda Wallace—Pine Bluff



Sandra Warren—Ste. Genevieve, Missouri



Sissy Washburn—North Little Rock



Clyde Watson—Camden



Mary Wesson—North Little Rock
 Doug West—Dumas
 Jim West—Booneville
 Steve West—Hughes
 Andrew Westbrook—Benton



Pat Westbrook—Hope
 Kathie Ann White—Delhi, Louisiana
 Kerry Whitsell—Forrest City
 Dianne Williams—Warren
 Janis Williams—El Dorado



Linda Williams—England
 Terry Williams—White Oak, Texas
 Marty Wooddell—Pearcy
 Randal Woodfield—Pine Bluff
 Edna Woodruff—Forrest City

sophomores



OFFICERS: Linda St. John, treasurer; Ruth Ann Smith, secretary; Bobbi Besson, vice president; and Darrell Cluck, president.





Marilyn Almquist — Little Rock
 Terry Alvis — Pine Bluff
 Buzz Andrews — Hope
 Carol Anthony — Hope
 Sherry Arnold — Arkadelphia



Cheri Attwood — Pine Bluff
 Rex Babcock — Chanute, Kansas
 Carol Baker — Duncanville, Texas
 Donna Banfield — Hot Springs
 Jerry Barr — Waldo



James Bean — Horatio
 Bobbi Beeson — Camden
 Brenda Bell — Sparkman
 Millie Bledsoe — Pine Bluff
 June Bollen — Friendship



Gates Booth — Pine Bluff
 Mimi Boyle — West Helena
 Jan Bradley — El Dorado
 Brenda Brockinton — North Little Rock
 Ken Brown — Dardanelle



Walter Bruening — Pittsburg, Kansas
 Robert Buell — Houston, Texas
 Donna Byers — Hope
 Debbie Cabe — Waldron
 Pat Cheatham — Arkadelphia



Karen Chesser — Carlisle
 Charlotte Chism — Hughes
 Nellie Churchwell — Hope
 Cliff Clements — Little Rock
 Darrell Cluck — Ft. Smith



Bubba Cope — Little Rock
 Anne Coppenger — Arkadelphia
 Don Couch — Florissant, Missouri
 Carol Crabtree — Batesville
 Orasu Crane — Little Rock

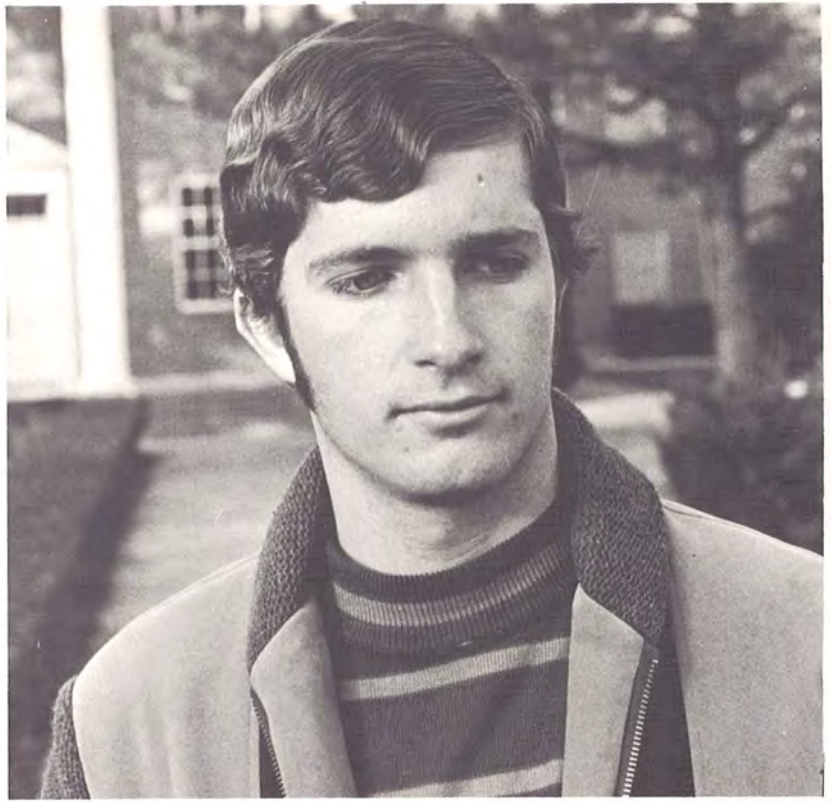

Dick Whiteside

Allison Crawley—Forrest City
 Janet Crawley—Forrest City
 Linda Cross—Spokane, Washington
 Judith Ann Crouch—North Little Rock



Jim Danaher—Pine Bluff
 Tom Daniels—Ft. Smith
 Belinda Davis—Little Rock
 Brenda Davis—Pine Bluff
 James DeBusk—Heber Springs



David Dickson—Pine Bluff
 Joe Edmonds—Mountain Home
 William Emmons—Benton
 Karen English—Sheridan
 Brenda Everitt—Gurdon



Glenda Fambrough—El Dorado
 Roy Feimster—Arkadelphia
 Colleen Ferguson—McNeil
 Connie Fikes—Benton
 Nancy Fikes—Benton





Sharon Coe



Bettye Fowler—Friendship
James Freeman—Nashville



Gwen Fudge—Warren
Susan Galyean—Hughes



Tanya Garner—Little Rock
Lenard Gaskins—North Little Rock



Jean Gates—Gurdon
Tim Gayle—Rogers



Cyril Gloria—Temple, Texas
Samuel Goodwin—Camden
Bill Green—Van Buren
Wayne Green—Arkadelphia
Patricia Greene—Malvern



Gloria Grubbs—Hot Springs
Debbie Hager—Sheridan
Judy Haire—Booneville
Jeanne Halbert—Benton
Carol Hargis—Warren



Margaret Harris—Des Arc
Bob Harris—Ft. Smith
Yvonne Harris—Fordyce
Briendel Hatley—Gurdon
Berdina Hearroll—Bluffton

Nancy Gail Helmes—Ft. Smith
 Barbie Hempstead—Chidester
 David Henderson—Little Rock
 Darrel Hendrix—Hot Springs
 Steve Herrin—Little Rock



Rob Hester—Orlando, Florida
 Harold Highsmith—Camden
 Beth Hildmann—Quincey, Illinois
 Glenda Hodges—Arkadelphia
 John Hodges—Green Forest



William Hodges—Green Forest
 Ellis Hogan—Camden
 Larry Holden—Junction City
 Monte Hollowell—Helena
 John Holston—Texarkana, Texas



Melody Hooks—Pine Bluff
 Paul House—Jonesboro
 Vicki Hubbs—Little Rock
 John Hudson—Manning
 Wilma Jean Hudson—Helena



Sandra Hughes—Texarkana, Texas
 Glenda Hunt—Batesville
 Marie Hyde—Texarkana, Texas
 Alana Ichter—Rio de Janeiro, Brazil
 Gene Jines—Hope



Barbara Johnson—Spokane, Washington
 Emily Jones—Greenwood
 Jackie Jones—Greenwood
 John Jones—Gurdon
 Ned Jones—Hot Springs



Rita Justus—Smithville
 Casey Kerr—Jacksonville
 Marijo Kirkland—Deport, Texas
 Leroy Kizer—Mulberry
 Lloyd Kuhn—Hot Springs





Shelley Tedford . . . on the "slave stand."



Paul Landcaster—Benton
 Sheryl Lathrop—Pocatello, Idaho
 Mary Latimer—Ashdown
 Sandy Leath—Pittsburg, Texas
 Debbie Littles—Doniphan, Missouri

Rachel Lollar—St. Petersburg, Florida
 Jan Loucks—Tulsa, Oklahoma
 Pat Luck—Nashville
 Janie McDonald—Higginson
 Ronnie McDonald—Benton

Lee Roy McGlone—Prescott
 Cynthia McKinney—Berryville
 Pat McKinney—Little Rock
 Jena McLaughlin—Mineral Springs
 Stephen McMichael—DeKalb, Texas

Robert McMullen—Ola
 John Mahony—El Dorado
 Roger Margason—Mountain Home
 Pete Martin—North Little Rock
 Diane Martindale—Ft. Smith



Bobbi Miller—Mountain Home
 Shelby Moore—Crossett
 Delbra Morrow—Mena
 Mary Moyers—Hamburg
 Craig Mullins—Newport



Nita Murray—El Dorado
 Carol Myrick—Tulsa, Oklahoma
 Lynda Nelson—Arkadelphia
 Vanilla Nelson—Camden
 Gwendolyn Newton—Bearden



Susan Nickells—Pine Bluff
 John Nicolini—Richmond, California
 Carole Oldham—Ft. Smith
 Randy O'Steen—Hope
 James Stanley Owen—El Dorado



Patricia Owen—Batesville
 Bettye Passen—Benton
 Mike Pearce—Hot Springs



Wayne Peeples—Beirne
 Shirley Percy—Helena
 Nancy Petty—England



Debbie Phillips—Green Bay, Wisconsin
 Greg Porter—Little Rock
 Gloria Price—McGehee





Frances Ray—Cuba, New Mexico
 Judith Redden—Memphis, Tennessee
 Victor Rettmann—Nashville
 Carolyn Rhodes—Gurdon
 Ramona Rice—Texarkana



Ted Richardson—England
 Nancy Robertson—Warren
 Dorothy Robinson—Little Rock
 Dorothy M. Robinson—Camden
 Stan Rogers—Arkadelphia



David Rouse—Ft. Smith
 Rebecca Russell—Warren
 Mable Russey—Gurdon
 Lizzie Mae Sams—Camden
 Liz Ann Sanders—North Little Rock



Jeanette Sciba—Lake Jackson, Texas
 Barbara Severs—Chicago, Illinois
 Margaret Silveira—Fort Bragg, California
 L. T. Simes—West Helena
 Peggy Sisson—Crossett



Mary Skaggs—Hot Springs



Dane Sloan—Walnut Ridge



Lana Sloan—Talco, Texas



Marijo Kirkland and Margie Royston . . . at the Sadie Hawkins "3 tosses for 15¢" booth sponsored by Gamma Phi.



Jerry Smith—Morrilton



Jo Anne Smith—Camden



Judy Smith—Zweibruecken, Germany

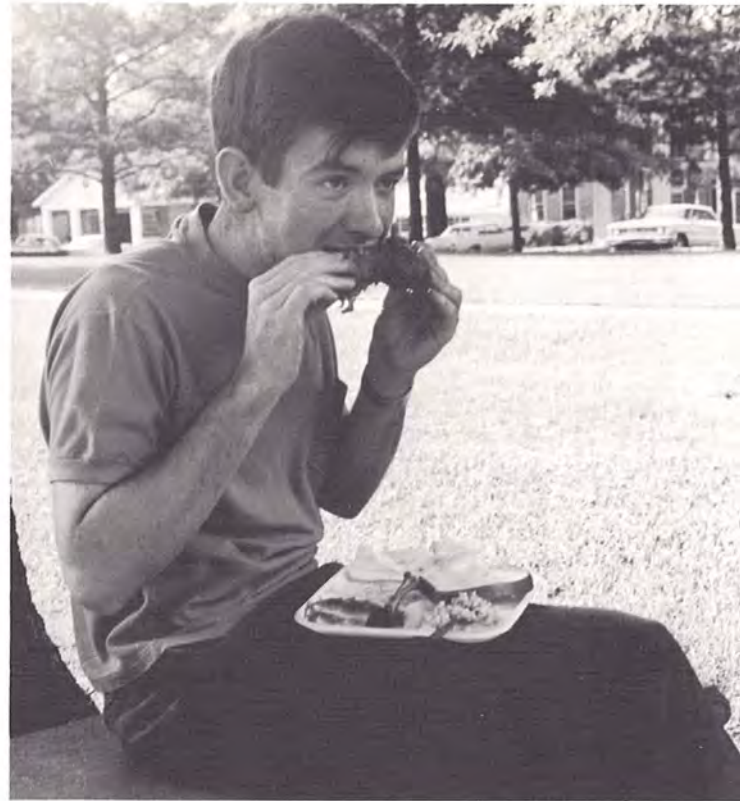

Chuck Ward . . . a fall picnic on the lawn.

Pat Smith—Hot Springs
Ruth Ann Smith—Corning
Sharon Smith—Little Rock
Lowell Snow—Ft. Smith
Tom Spillyards—Little Rock



Mary Stewart—North Little Rock
Linda St. John—Batesville
Bob Stone—Altheimer
Neal Sumerlin—Arkadelphia
Shelley Tedford—Benton



Jane Templeton—Cabot
Larry Torgerson—Gurdon
Lori Torgerson—Gurdon
Steve Vermillion—Arlington, Texas
Anna Waldrum—Paragould



Ron Walters—North Little Rock
Chuck Ward—Hope
Debbie Watson—Hope
Kaelynn Webb—Amarillo, Texas
Cleopatra Welch—Chidester





Missy Wheatley—Hot Springs
 Dick Whiteside—Houston, Texas
 Artie Williams—Pickens
 Diane Williams—Longview, Texas
 Donna Williams—Mt. Ida



Naomi Williams—Bastrop, Louisiana
 Ray Williams—Sparkman
 Ruby Williams—Eagle Mills
 Myrtle Williamson—Emmet
 Liz Ann Wilson—Gravel Ridge

Delbra Morrow



Larry Wilson—Alton, Illinois



Emma Wood—Gurdon



Susan Yaeger—North Little Rock

juniors



OFFICERS: Veter Thomas, secretary; Dianne Heard, treasurer; Judy Clowers, vice president; and Kelley, president.



Vicky Adkins — North Little Rock
Mike Atkins — Hope
Tommie Ayers — Hot Springs
Sharon Baldrige — Godfrey, Illinois
Carolyn Barnes — Portageville, Missouri



Dave Barnes — St. Louis, Missouri
Becky Barron — North Little Rock
Paul Bates — Van Buren
Scotty Battershell — Marshall
Jackie Beacham — Irving, Texas



Beverly Bear — Gurdon
Greta Beck — Green Forest
Ron Bell — Cincinnati, Ohio
Sheran Belshan — Springfield, Virginia
Buddy Blackwood — Fulton



Beverly Bluhm — Stuttgart
Joe Boeving — Pine Bluff
Carol Bollinger — Brookshire, Texas
Paula Bondurant — Dumas
Jim Boyette — Camden



Carol Brandon — Piggott
Thomas Brandon — Gurdon
Janice Bridges — Arkadelphia
Carolyn Brogdon — Glenwood
Kenneth Brown — Fayetteville



Kent Brown — Morehead City, North Carolina
Judith Bryant — Reyno
Marsha Bundren — Corning
Lan Burch — Hughes
Tommy Chaffin — Dallas, Texas



Tom Chambers — Benton
Sherry Chastain — Benton
Bobby Cheatwood — El Dorado
Joe Childers — Gurdon
Gary Clark — Warren

Linda Clay—Springdale
Judy Clowers—North Little Rock



Charlie Coble—Van Buren
Sharon Coe—Hot Springs



Jack Cook—Little Rock
Jimmie Cooper—Almyra



Gerald Cox—Gurdon
Chris Crosby—Shreveport, Louisiana



Timothy Dean—Hot Springs
Linda Deese—West Helena
Robert Dickson—Pine Bluff
Ricky Dodd—Texarkana, Texas
Nita Dodwell—Curtis



Marilyn Doty—Spokane, Washington
Bill Dull—North Little Rock
Debbie Dumas—El Dorado
Debi Dyer—Clarendon
Michael Eagan—Benton



Margaret Eaton—St. Louis, Missouri
Julia Ann Edds—Gudon
Ouida Eppinette—North Little Rock
Ray Estes—Arkadelphia
Larry Evans—Helena



Randy Hyde... in "Spoon River Anthology."





Randel Everett—Crossett
Julie Faucett—Ashdown
Lelia Fenstermaker—Sparks, Nevada
Ellis Fetterhoff—Lavaca



Sharon Fields—Mena
John Finley—Ashdown
Gary Fiser—Sheridan
Gail Flaig—Arkadelphia



Gay Flaig—Arkadelphia
Ronald Ford—Magnolia
Bobbi Fox—Lyndhurst, New Jersey
Marsha Frakes—Collinsville, Illinois



Nancy Fray—North Little Rock
Becky Fulbright—Malvern
David Fulton—Amarillo, Texas
Linda Gamble—Grand Cane, Louisiana



Helen Gennings—Batesville
James Gilbert—Texarkana
Jim Gilbert—Texarkana
Linda Gilbert—Arnold, Missouri
Larry Glover—El Dorado



Peggy Glover—Smackover
Terry Glover—El Dorado
Victor Gore—Hot Springs
Ann Graves—Dumas
Robert Green—North Little Rock



Judy Grider—Star City
William Grigson—Little Rock
Carol Gumper—Hermann, Missouri
James Guthrie—Smithville
Danny Hall—Van Buren

Rebecca Haltom—Arkadelphia
 Mary Alice Hamilton—Little Rock
 Rick Hampton—Ft. Worth, Texas
 Ed Hancock—Fair Oaks
 Rich Hargadine—Englewood, Colorado



Gerald Harkenrider—Harrisburg
 Kathy Harness—Harrison
 Rob Harris—Morrilton
 Wanda Harris—Fordyce
 Alfred Hartman—Hot Springs



Joe Hastings—Little Rock
 Lidia Hatton—Rio de Janeiro, Brazil
 Janet Hawkins—Helena
 Martha Hays—Van Buren
 Dianne Heard—Booneville



Virgil Hellums—Little Rock
 Becky Helms—Little Rock
 Ruth Hendricks—Donaldson
 Paula Herrin—Little Rock
 Karon Hill—Hamburg



Timothy Hinkson—Benton
 Becky Hodges—North Little Rock
 Bill Hodges—St. Louis, Missouri
 Martha Hogan—Marianna
 Sheryl Hood—Amarillo, Texas



Sharon Huneycutt—Fayetteville
 Mike Hurst—Van Buren
 Randy Hyde—Paragould
 Sarah Jean Jacks—Sparkman
 Kathleen Johnson—Damascus



Mary Johnson—Little Rock
 Becky Johnston—Batesville
 Kaye Justice—Pine Bluff
 Jim Kelley—Benton
 Doug Kellner—Florham Park, New Jersey





John King—Hope
 Joe Kirby—Gurdon
 Dianna Kirk—Morrilton
 Theodis Kitchen—Wilmot
 Karla Lamb—Flint, Michigan



Linda Launius—Pine Bluff
 Nancy Lawrence—Mena
 Larry Linam—DeKalb, Texas
 John Lindsey—Columbus, Mississippi
 Martha Lindvall—Malvern

Dennis Snider . . . fall, hotdogs, and an outing at the Riley's.

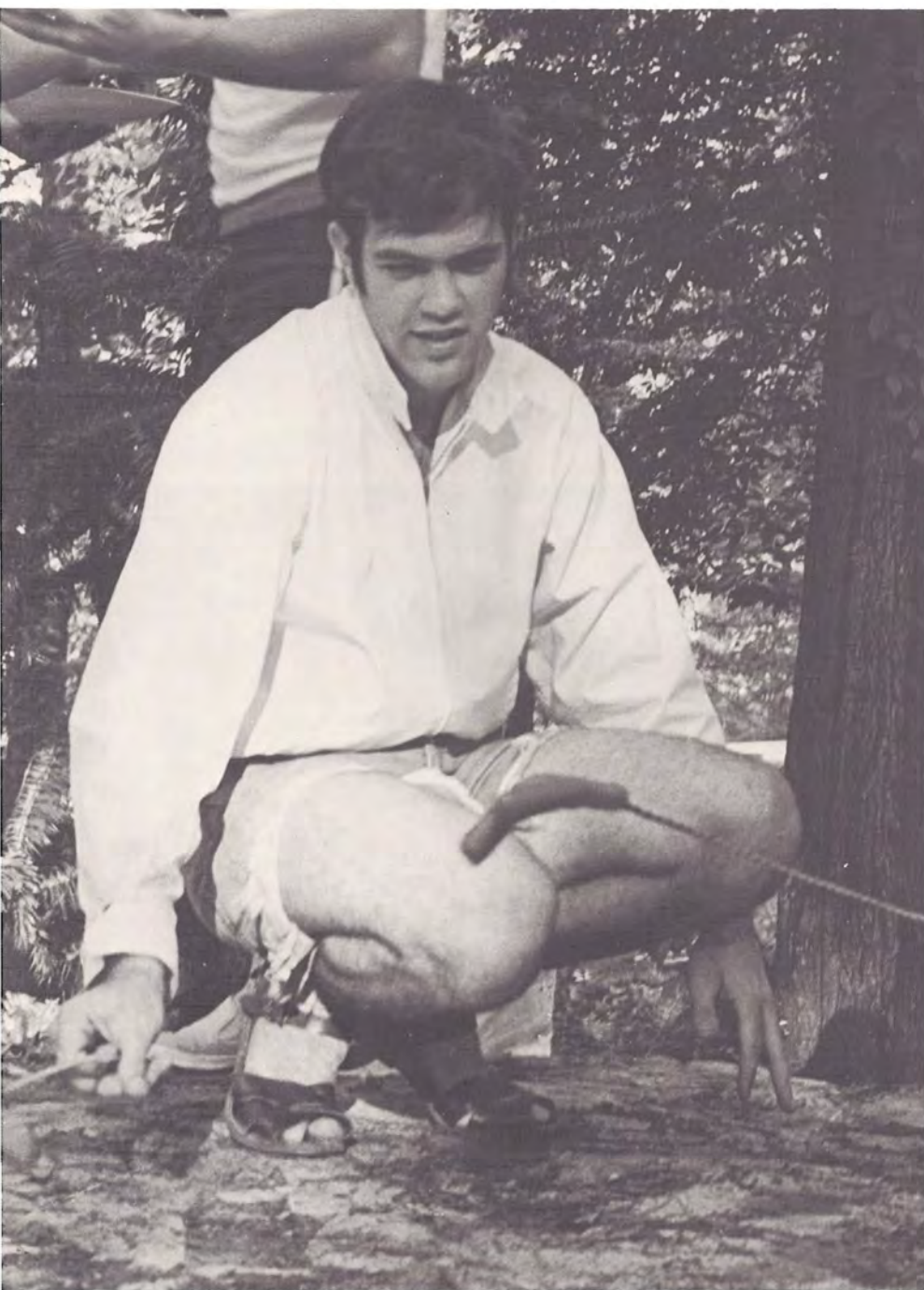

Amy Lowery—Shaw AFB, South Carolina



Linda Luck—Hope



Richard McBryde—Pine Bluff



Jane McCallum—Wasco, California
Don McCutcheon—Cranston, Rhode Island
Eva McDore—Chidester
Earl McKinney—Berryville
Glen McNeal—Memphis, Tennessee



Paul McNabb—Scotland
Mary Ann McRae—Wilson
Keith Mangrum—Harrisburg
Artemia Manriquez—Chicago, Illinois
Wayne Martin—Little Rock



Kathy Martindale—Sycamore, Illinois
Joyce Mason—El Dorado
Rosemary Massey—Booneville
Randy Maxwell—Paragould
Tim Melton—Colonia, New Jersey



Poyee Wong . . . an Arkansas Christmas.



James Miller—St. Louis, Missouri
 James Moore—Redding, California
 Mike Moore—Little Rock
 Glenda Morton—Alma
 Bill Morgan—Eudora



Ginger Murdoch—Atkins
 Marz Newton—Warren
 Judy Nichols—Pine Bluff
 Brenda Olinger—Pine Bluff
 Kathy Otwell—Malvern



Fred Palmer—Hot Springs
 Sarah Payne—Malvern
 Patti Pennington—Arkadelphia
 Steve Peoples—Ft. Smith
 David Perry—Ft. Smith



Janice Phillips—Gould
 Donna Pike—Vitoria, Brazil
 Brenda Powell—North Little Rock
 Fianous Price—Grand Prairie, Texas
 Patricia Price—Arkadelphia



Connie Quick—Arkadelphia
 LeElla Ratcliff—North Little Rock
 Bob Reeder—Florissant, Missouri
 Sherry Reynolds—Gurdon
 Jim Riddle—Van Buren



Sharon Riddle—Coviche, Washington
 Diane Ring—Blytheville
 Nora Risher—Camden
 Dwain Roark—Jena, Louisiana
 Mike Rogers—Aurora, Illinois



Philip Rogers—Little Rock
 Joy Roswell—McGehee
 Margie Royston—Hope
 Annette Rozell—Alma
 Randy Russell—West Helena

Juanita Sartain—Quitman
 Marshall Sartin—McKinney, Texas
 Melissa Schaefer—Nashville
 Larry Joe Schnebly—Hot Springs
 Sally Seid—Memphis, Tennessee



Linda Selph—Benton
 Jim Shankle—Camden
 James Sherrill—Arnold, Missouri
 Karen Shirk—Texarkana
 Belinda Shoptaw—Texarkana



Susan Sims—Pine Bluff
 Roger Sledge—Senath, Missouri
 Robin Smith—North Little Rock
 Wally Smith—Zweibruecken, Germany
 Dennis Snider—Norphlet



Sharon South—North Little Rock
 Brenda Springer—Little Rock
 Cliff Springer—Little Rock
 Gabriel Srouji—Nazareth, Israel
 James Stafford—Arkadelphia



Steve Starkey—Yellville
 Leta Strother—Memphis, Tennessee



Susan Sutley—Arkadelphia
 David Tate—Camden



Rusty Taylor—Tulsa, Oklahoma
 Jane Thomas—Little Rock



Susan Sims





Walter Thomas—Osceola
 Tommy Thomason—Stamps
 Patricia Todd—Arkadelphia
 Susan Ann Todd—Quitman
 Dean Van Laningham—Garfield



John Vaughan—Texarkana
 Don Webb—Greenwood
 Patricia Weeks—North Little Rock
 Phil Westfall—Arkadelphia
 Kay White—Arkadelphia



Charles Wilkins—Russellville
 Wanda Faye Williams—Little Rock



Janice Wilson—Batesville
 Robert Wilson—Arkadelphia



Zane Wilson—Mountain Home
 Poyee Wong—Hong Kong, China



Susan Woodfin—Camden
 Richard Wooten—Marvell



Mary Zies—Ft. Smith
 Steve Zink—Little Rock

seniors



ABOVE LEFT: Barbara Barr . . . AHEA Outstanding Senior Woman. ABOVE RIGHT: Patsy Hill . . . Outstanding Senior Woman. RIGHT: Officers — Mark Coppenger, president; Donna Shults, secretary; Sharon Gray, treasurer; Jim Robertson, vice president.





Sam Adkins — North Little Rock
 Steve Allen — Arkadelphia
 Lou Alley — Little Rock
 Marcus Anderson — South Burlington, Vermont
 Mike Anderson — Little Rock



Nancy Archer — Little Rock
 Una Mae Atkinson — Clarksville
 Donita Austin — Mena
 Lola Avent — Blue Mountain, Mississippi
 John Paul Bailey — North Little Rock



Mary Lynn Baker — Little Rock
 Barbara Barr — Waldo
 Charles Batson — Hope
 William Baum — Osceola
 Lynda Bearden — Hope



Jimmy Bell — Hot Springs
 Linda Bitely — Grady
 Robert Bledsoe — Pine Bluff
 Brenda Bostic — Hope
 Mark Bowles — Arkansas City



Pat Brown — Mt. Ida
 Larry Browning — Corning
 Eddie Buffington — Ashdown
 Kay Fisher Buffington — Arkadelphia
 Sue Byrum — Longview, Texas



Edward Carle — Stuttgart
 Thomas Carroll — Dallas, Texas
 Harold Carter — Crossett
 Harold Chancellor — Donaldson
 James For Sang Chee — Hong Kong, China



Larry Chesser — Carlisle
 Eddie Chism — Lexa
 Lynda Church — El Dorado
 Ben Compere — Houston, Texas
 Katherine Coombes — Joplin, Missouri

Mark Coppenger—Arkadelphia
 Shelby Cowling—Mineral Springs
 Gene Crawley—Arkadelphia
 Cynthia Crews—Granite City, Illinois
 Robert Crouch—Ft. Smith



Jerry Davis—Little Rock
 Patricia Dill—Kenosha, Wisconsin
 Ron Dodgen—El Dorado
 Sherry Dollar—Tucson, Arizona
 Nelda Draper—Malvern



Terry Dwiggs—DeWitt
 Joe Edds—Little Rock
 James Edge—Sacramento, California
 Lee Elledge—Arkadelphia
 Jim Elliff—Little Rock



Patsy Ellington—Paragould
 Bill Elliott—Magnolia
 Becky Elrod—Rison
 Ron Evans—Little Rock
 Ronnie Ferguson—Pine Bluff



Sue Fisher—Okolona
 Larry Floyd—Stuttgart
 Robert Fortner—North Little Rock
 Betty Francis—Arkadelphia
 Doug Freeze—Pine Bluff



Leslie Frensley—Lexa
 Judy Gahr—St. Louis, Missouri
 Beth Garner—Wynne
 Mike Garner—Stamps
 Vickie Gill—Nashville



David Glaze—Camden
 John Paul Gnade—Jonesboro
 Ruben Goatcher—St. Louis, Missouri
 Sharon Gray—Pine Bluff
 Johnny Green—Arkadelphia





Doug Trent



Delbert Palmer and LeElla Ratcliff . . . MCs awaiting the Campus Beauty winner's envelope.



Ronald Greenwich—Little Rock
Michael Grisham—Mesquite, Texas



Ranae Hamby—Camden
Allen Hampton—Fort Worth, Texas



Steve Hand—Little Rock
Tom Hargis—Huntsville



Cliff Harris—Des Arc
Laraine Harris—St. Louis, Missouri



Linda Harris—Arkadelphia
Gary Haver—North Little Rock



Linda Hearn—Ft. Gibson, Oklahoma
Carolyn Helms—Little Rock



Terry Herron—Arkadelphia
Otis Hilborn—Malvern

Louise Hill—Perryville
 Patsy Hill—Sterling, Oklahoma
 John Holmes—Ft. Smith
 Jerold Horton—Malvern



Wilma House—Gurdon
 Willia Hudson—Helena
 Henry Yen-Tse Huo—Hong Kong, China
 Bertha Jackson—Arkadelphia



Frances Jackson—El Dorado
 Earl Jamison—Little Rock
 Leon Johnson—Blytheville
 Robert Jones—Ft. Smith



Beverly Keathley—Van Buren
 Carthel Keathley—Des Arc
 Susanne Ketzsch—North Little Rock
 Tom Keys—Little Rock
 John Kiesling—Jacksonville



Gary Kimberling—West Helena
 Kathy Knight—Texarkana, Texas
 Penny Jo Kuntz—Hot Springs
 April Lane—Little Rock
 Trudie Langston—Texarkana



Mark Ledbetter—Jonesboro
 Gifford Lee—Little Rock
 Larry Lefler—Stuttgart
 Beverly Leonard—Ft. Smith
 Ron Littles—Van Buren, Missouri



Daniel Lumpkin—Muskogee, Oklahoma
 Margery Lumpkin—Arkadelphia
 Lois McDonald—Gurdon
 Marty McDonald—North Little Rock
 Emaline McDougal—Malvern





Marty McDonald . . . senior homecoming attendant.



Mackie McKelvey—North Little Rock
James McMenis—El Dorado



Nancy Maddox—Camden
Everett Martindale—Sycamore, Illinois



Bill Massey—Malvern
Woodrow May—Okolona



Betsy Meador—Fordyce
Searcy Mears—Osceola
Lenard Miller—Jackson, Missouri
Gary Miner—Mulberry
Danny Mitchell—Benton



David Mizell—Benton
H. B. Moran—Little Rock
Glenn Morgan—El Dorado
Linda Murphree—Little Rock
Dennis Murray—El Dorado



Susan Murray—Arkadelphia
Bill Naylor—West Memphis
Anil Noormohamed—Mbale, Uganda
Anne Nowlin—Arkadelphia
Charles Olmstead—Rison



Dennis Pate—Texarkana, Texas
Mike Pellizza—Paris, France
Steve Perdue—Benton
Phil Peters—Little Rock
Jim Phillips—St. Louis, Missouri

James Price—Pine Bluff
Dennis Ramsey—Hope



Patricia Ramsey—Tyler, Texas
Marilyn Rauch—Arkadelphia



Gail Ray—Blytheville
Mike Raybon—Arkadelphia



Leslie Frensley . . . marrin' sam.



Sue Redd—Little Rock
Ken Reece—Hot Springs
Alyce Reed—Springdale
Eddie Reed—Springdale
Gary Rice—Waldron



Judy Riddle—Lewisville
Gin Rogers—Heber Springs
Delores Rollins—Phoenix, Arizona
Cathy Ross—Rohwer
Grandy Royston—Hope



Bernie Rummel—Little Rock
Larry Russell—Hot Springs
Marilyn Sammons—Hot Springs
Dale Sanders—St. Louis, Missouri
John Saunders—Benton





Sandra Sawyer—Pine Bluff
 Dennis Schaefer—Brinkley
 Roger Schoeniger—Cincinnati, Ohio
 Cathy Schulte—Ft. Smith
 Richard Scifres—Little Rock



Lela Seay—Paragould
 Fred Selby—Little Rock
 Ralph Shoptaw—Texarkana
 Dan Short—Hot Springs
 Helen Shoup—El Dorado



Donna Shults—Pine Bluff
 Ed Simpson—North Little Rock
 Joel Slayton—Gurdon
 Don Sloan—Arkadelphia
 Mark Smith—Hot Springs



Nancy Smith—Little Rock
 Nancy Jo Smith—Bethalto, Illinois
 Sandra Smith—Granite City, Illinois
 Tommy South—Wynne
 Nancy Spearman—Dallas, Texas

Tom Hargis

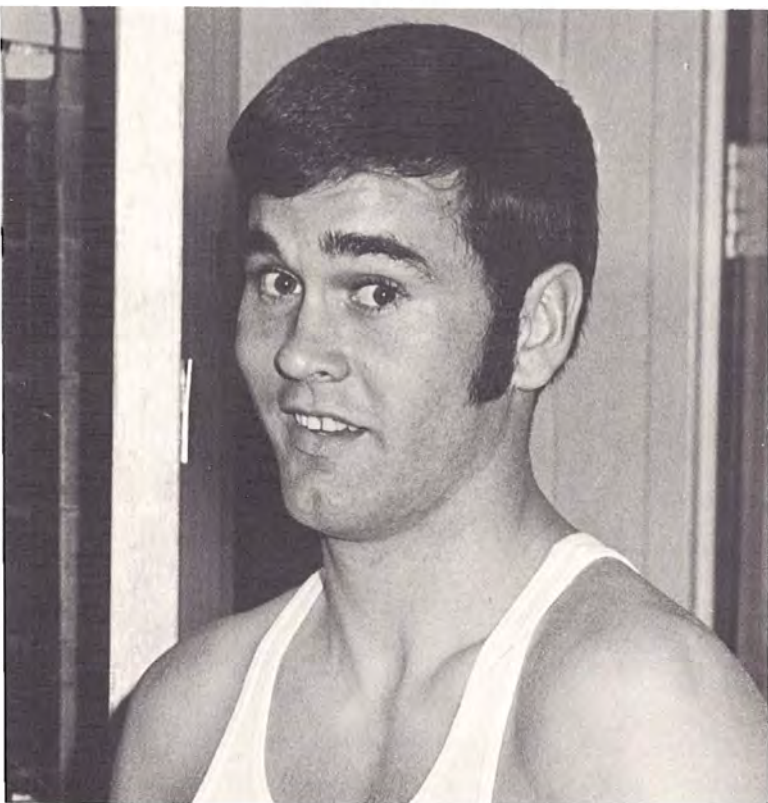

Richard Spears—Phoenix, Arizona



Antoine Srouji—Nazareth, Israel



Darrell Stone—Paragould



Margaret Studdard — Pine Bluff



Barbara Swingle — Richmond, Virginia



Andrew Taylor — Gillham



Dennis Ramsey

- Leroy Thomas — Naples, Texas
- Becky Thompson — Russellville
- Robert Thompson — Hot Springs
- A. Roy Threet — Ft. Worth, Texas
- Bettye Thurman — Benton



- Barbara Tidwell — Moore, Oklahoma
- Charlotte Tolley — Blytheville
- Laurie Tompkins — North Little Rock
- Doug Trent — Kerens, Texas
- Dale Tucker — West Helena



- Bobby Turner — Lexa
- James Turner — Arkadelphia
- Thomas Vaden — Anchorage, Alaska
- Bill Viser — Memphis, Tennessee
- Pam Walker — Pine Bluff



- William Walker — Pine Bluff
- Ed Wallace — Arkadelphia
- Tom Ward — McAlester, Oklahoma
- David Watts — Bryant
- Jane Lynelle Watts — Mena





Robert Weeks — Fordyce
 Mike Westbrook — Hope
 Martha White — Ola
 Nancy White — Texarkana
 Phillip White — Nashville

Guy Whitney — Scott
 Allen Williams — Benton
 Glenda Williams — Lewisville
 Ron Williams — Little Rock
 Cynthia Wilson — Arkadelphia

Vivian Jacklyn Wilson — Arkadelphia
 Sinclair Winburn — Little Rock
 Wayne Winkle — Malvern
 Rebecca Winkler — Benton
 Carla Mae Woodard — Naylor, Missouri

Mac Sisson . . . adding graduate assistance to Beauties' tabulations.



graduate students

Raouf Halaby — Beirut, Lebanon
 Stanley Owen — Pine Bluff
 Norma Robertson — Arkadelphia

senior directory

a

Adkins, Sam T. — Sociology: Beta Beta, CCU, Pershing Rifles, Drill Team Commander, Ministerial Alliance.

Allen, Steve — Art and Drama: Student Senate, National Collegiate Players.

Alley, Lou — Elementary Education: SNEA, AWS.

Anderson, Marcus — Accounting: Phi Beta Lambda, Accounting Club.

Anderson, Mike — Math and Religion: Rho Sigma, Sigma Gamma Sigma.

Archer, Nancy — Elementary Education: YWA, AWS, SNEA president, BSU state secretary.

Atkinson, Una Mae — Secondary Education, English and Social Studies: Sigma Tau Delta president, Kappa Delta Pi secretary, YWA, Alpha Chi, SNEA.

Austin, Donita — Secondary Education, English: Gamma Phi, cheerleader, homecoming court, Who's Who, Campus Beauty, Miss OBU alternate.

Avent, Lola — Home Economics and Secretarial Science: AHEA, Phi Beta Lambda.

b

Bailey, John Paul — Political Science: Student Senate, Sigma Alpha Sigma vice president, Circle K president, Young Democrats.

Baker, Mary Lynn — Sociology: Rho Sigma sweetheart, AWS.

Barr, Barbara — Home Economics: AWS president, AHEA Outstanding Senior Woman and president, SNEA, Gamma Phi.

Batson, Charles F., III — Psychology: Mental Health Club.

Baum, William R. — Accounting: Accounting Club.

Bearden, Lynda Gayle — Elementary Education: Gamma Phi, SNEA, Honors Program, AWS, Mental Health Club, Kappa Delta Pi.

Bell, Jimmy — Business.

Benton, Jesse P., Jr. — Sociology.

Bifely, Linda — Music: Sigma Alpha Iota, Musician's Guild, Sinfonia sweetheart.

Black, Nona — Psychology: Theta Lambda Tau, BSU Executive Council, YWA.

Bledsoe, Robert — Political Science: Beta Beta, Student Senate.

Bostic, Brenda Ruth — Sociology.

Bowen, John William — Religion: Alpha Omega Eta.

Bowles, Mark Howard — Biology and Psychology: Honors Program, Student Curriculum Committee, Who's Who.

Brinkley, Phyl R. — Secondary Education.

Brock, David — Political Science: Alpha Omega Eta.

Brown, Paf — History.

Browning, Larry Rexel — Mechanical Engineering.

Buffington, Eddie — Political Science: Rho Sigma sergeant-at-arms, Young Democrats, football All-AIC, Scabbard and Blade, Distinguished Military Student.

Buffington, Helen Kay Fisher — Home Economics: SNEA, Gamma Phi, AHEA.

Bull, Edward Jordan — Physical Education.

Byrum, Sue — Music: Ouachita Singers, band, Sigma Alpha Iota.

c

Cannon, Joan — History: AWS.

Carle, Edward A. — Economics.

Carnett, Daniel Richard — History: Alpha Omega Eta.

Carroll, Thomas D. — Speech and Drama: sophomore class president, Student Senate vice president, Rho Sigma, Alpha Rho Tau, SNEA, Ouachitonian, Library Art Award.

Carter, Harold S. — Education: Sigma Tau Delta, SNEA, Ministerial Alliance.

Chancellor, Harold Wayne — Math.

Chee, James For Sang — Accounting.

Chesser, Larry — Journalism and Religion: Signal, Ouachitonian.

Chism, Eddie — Religion: Sigma Alpha Sigma, BSU.

Church, Lynda L. — Secondary Education, English: Theta Lambda Tau president, SNEA, Sigma Tau Delta, Deadline, Signal.

Class, Joe — Business: Signal and Ouachitonian photographer.

Coble, Ronnie Wayne — Sociology: football ALL-AIC.

Collins, Ronald R. — Political Science: Young Democrats, Rifle Team.

Compere, Ben — Sociology: Pershing Rifles, Spanish Club.

Coombes, Katherine — Elementary Education: SNEA, AWS.

Coppenger, Mark Thomas — Philosophy: swimming, tennis, Alpha Chi, Beta Beta, Blue Key, Scabbard and Blade, National Collegiate Players, Student Senate, senior class president, band, Distinguished Military Student, Who's Who.

Cowling, Shelby Earl — Church Music: Alpha Chi, Beta Beta, Sinfonia, Musician's Guild, OBU Choir, CCU, Madrigals, BSU.

Crawley, Gene — Religion.

Crews, Cynthia Marie — Secondary Education, English: National Collegiate Players secretary-treasurer, Ripples, SNEA, Sigma Tau Delta, AWS.

Crouch, Robert E. — Political Science: football, Distinguished Military Student.

Cunningham, John Wayne — Physical Education: Rho Sigma, football All-AIC.

d

Davis, Jerry L. — Psychology: Beta Beta, Circle K. Mental Health Club, BSU Council.

DeLamar, Mickey — Physical Education: Rho Sigma, football.

Dickey, Joseph — Religion.

Dill, Patricia D. — Secondary Education, Social Studies: SNEA, YWA.

Dodgen, Ron — Psychology and Sociology: Beta Beta, Circle K, BSU Council

Dollar, Sherry — Secondary Education, Physical Education and Social Studies: Theta Lambda Tau, PEM Club vice president.

Draper, Nelda L. — Secondary Education, English.

Dwiggins, Terry Lynn — Business Administration: Phi Beta Lambda.

e

Early, Wayne — Physical Education: basketball.

Edds, Joe, Jr. — Accounting: Accounting Club, Phi Beta Lambda.

Edge, James — Business Administration: Phi Beta Lambda president, Alpha Omega Eta, Pershing Rifles.

Elledge, Lee — Business Administration: Phi Beta Lambda, Rho Sigma president and rush chairman.

Elliff, Jim — Speech and Drama: Beta Beta, Blue Key, National Collegiate Players president, Ouachita Singers, Who's Who.

Ellington, Patsy — Secretarial Science: Phi Beta Lambda, SNEA.

Elliott, Bill — History.

Elrod, Rebecca Ann — Home Economics: Gamma Phi, band, majorette, AHEA, AWS 1st vice president, SNEA.

Evans, Ronald L. — Political Science: Rho Sigma.

f

Ferguson, Ronnie E. — Speech: Scabbard and Blade, Rifle Team.

Fikes, Michael S. — Biology and Chemistry.

Fisher, Sue Orsburn — Secondary Education, Social Studies.

Lloyd, Larry — Speech and Drama: Beta Beta, Young Democrats, swimming.

Portner, Charles Coleman — Music: Ouachita Singers, Opera Workshop.

Portner, Robert E. — Religion: BSU, Ministerial Alliance.

Francis, Betty — Secretarial Science: Phi Beta Lambda, Girls' Drill Team, BSU, SNEA.

Freeze, Doug — Business Administration: football All-AIC, track, Who's Who Distinguished Military Student.

Frensley, Leslie E., Jr. — Physical Education: Sigma Alpha Sigma, PEM Club president.

Fuller, Norman Sylvester — Physical Education.

G

Gahr, Judy — Sociology and Psychology: Theta Lambda Tau, Mental Health Club.

Garner, Beth — Elementary Education: Gamma Phi, SNEA.

Garner, Michael L. — Physical Education: Sigma Alpha Sigma, Blue Key, PEM Club.

Gentry, John Wallace — Business Administration.

Gill, Vickie — Speech and Drama.

Glaze, David A. — Music: Who's Who, Honors Program, band, drum major, Madrigals, Ouachita Singers, Woodwind Quintet, Musician's Guild.

Gnade, John Paul — Religion: Ministerial Alliance.

Goatcher, Ruben — Religious Education.

Gray, Sharon Ann — Music: Gamma Phi, Ouachita Singers, Ouachi-Tones, senior class treasurer, Miss OBU alternate.

Green, Johnny E. — Drama.

Greenwich, Ronald — Psychology and Sociology: Beta Beta, Mental Health Club.

Griess, Mary Anne — Psychology: AWS.

Griisham, Michael P. — Biology: Blue Key, Beta Beta, Honors Program, Scabbard and Blade, Beta Beta Beta.

H

Haltom, Larry Weldon — Secondary Education, English.

Hambly, Ranae Marks — Elementary Education: SNEA, Good News, YWA.

Hampton, Allen — Philosophy: Beta Beta, Alpha Chi, Who's Who, BSU president, Honors Program.

Hand, Steven — Music: Sinfonia president, South Arkansas Symphony, band, drum major, Brass Choir, Brass Quintet.

Hargis, Tom E. — Business Administration: Rho Sigma, Young Democrats.

Harris, Cliff — Math: football All-AIC, Rho Sigma vice president and pledge master, track, Sigma Gamma Sigma, Who's Who.

Harris, Laraine — Psychology: AWS.

Harris, Linda Spargo — English: cheerleader, Alpha Chi, Ouachitonian Beauty, homecoming court and queen, junior class treasurer, Who's Who.

Haver, Gary L. — Physical Education: baseball letterman, PEM Club, Sigma Alpha Sigma.

Hearn, Linda Lee — Secondary Education, English and Spanish: Ripples, Sigma Tau Delta, SNEA.

Helms, Carolyn — Home Economics: AHEA, SNEA.

Herron, Terry — Sociology and Religion: BSU.

Hightower, James David — Social Studies.

Hilborn, Ofis — Accounting: Accounting Club.

Hill, Louise M. — Education: SNEA, AWS.

Hill, Patsy — Speech and Drama: Gamma Phi, tennis, Tigerettes, Kappa Delta Pi, National Collegiate Players, SNEA, Who's Who, Campus Beauty, Outstanding Senior Woman.

Holmes, John — Religion and Philosophy: Ministerial Alliance.

Horn, John R. — Psychology: Circle K.

Horton, Jerold Alan — Physics.

House, Wilma — Sociology: Young Democrats, YWA.

Hudson, Willia A. — Biology: AWS.

Hunter, Jo Ann — Secretarial Science: Phi Beta Lambda, Girls' Drill Team.

Huo, Henry Yen-Tsi — Math and Physics: Sigma Gamma Sigma, Dean's List, Honors Program.

Hurst, James — Accounting.

I

Jackson, Bertha — Speech.

Jackson, Frances L. — Home Economics: Gamma Phi, SNEA, Ouachita Singers, AHEA.

James, William Dennis — Chemistry: Gamma Sigma Epsilon, Distinguished Military Student.

Jamison, Earl, Jr. — Business Administration.

Johnson, Leon — Chemistry and Math: Gamma Sigma Epsilon, band.

Johnson, Stella — Drama: National Col-

legiate Players vice president, Sigma Tau Delta.

Jones, Brenda S. — Elementary Education: Gamma Phi, Ouachitonian Beauty.

Jones, Lloyd Allen — Physical Education: PEM Club.

Jones, Robert W. — Business Administration: Rho Sigma, baseball letterman.

K

Keathley, Beverly — Religious Education: SNEA, YWA.

Keathley, Carthel O. — Physical Education: Spanish Club.

Kennedy, William Lee — Political Science: Signal and Ouachitonian chief photographer.

Ketzscher, Susanne — Psychology: Gamma Phi.

Keys, Thomas — Chemistry.

Kiesling, John E. — Religion.

Kimberling, Gary Dean — History: Sigma Alpha Sigma.

Kincade, Ronald P. — Political Science.

Knight, Kathy — Math: cheerleader, Ouachitonian Beauty, Gamma Phi, Sigma Gamma Sigma, Student Senate, homecoming court, Who's Who.

Kuntz, Penny Jo — Business Administration: AWS.

L

Lane, April Dunham — Elementary Education: Gamma Phi president, Kappa Delta Pi, Alpha Chi, SNEA, Who's Who.

Langston, Trudie — Secondary Education, Social Studies: SNEA.

Ledbetter, Mark — English (Pre-Law): Sigma Tau Delta.

Ledbetter, Michael John — Physical Education and History: baseball, Sigma Alpha Sigma.

LeDoux, Amanda Gale — Psychology.

Lee, Gifford W., Jr. — Secondary Education, Math and Physical Science: tennis.

Lefler, Larry — Business Administration: Beta Beta.

Leonard, Beverly — Elementary Education: SNEA.

Littles, Ron — Physical Education: PEM Club.

Logan, Lois Eloise — Sociology.

Long, Jack — Political Science: Distinguished Military Student.

Lum, Omar Dean — Business Administration.

Lumpkin, Daniel — Math: Beta Beta, Sigma Gamma Sigma, Who's Who.

Lumpkin, Margery Goodson — Home Economics: AHEA, Kappa Delta Pi.

Lynn, Robert — Math.

mc

McDonald, Lois Ann — Math.

McDonald, Marty — Psychology: Student Senate secretary and senator, BSU Executive Council, YWA, Alpha Chi, AWS Judicial Board, Student-Faculty Discipline Board, Honors Program, CCU.

McDougal, Emaline — Sociology and Psychology.

McKelvey, Mackie — Elementary Education: SNEA, YWA, BSU.

McMenis, James E. — History and Economics: Alpha Omega Eta, Phi Beta Lambda vice president, Alpha Chi, Circle K, Honors Program, Mental Health Club, Young Democrats, Kappa Delta Pi.

m

Maddox, Nancy — Elementary Education: Theta Lambda Tau president, SNEA, band, majorette.

Mangrum, Mary Beth — Math: band, majorette.

Manjikul, Chavalit — Political Science.

Martin, Kenneth T. — Religion.

Martindale, Everett O. — Business: Sigma Alpha Sigma.

Massey, Raymon Earl — Math.

Massey, William — Political Science: Student Senate president, Beta Beta, Blue Key, Distinguished Military Student, Who's Who.

Matthews, David Jennings — Business Administration.

May, Woodrow, Jr. — Business and Economics.

Meador, Betsy L. — Secondary Education, French and Social Studies: Alpha Chi.

Mears, Searcy — Political Science: Rho Sigma treasurer and assistant pledge master.

Meeks, Michael — Political Science.

Miller, Lenard J. — Secondary Education, Social Studies.

Miner, Gary — Biology: Beta Beta.

Misenhimer, Richard Norman — Accounting.

Mitchell, Danny J. — Business Administration: Alpha Omega Eta, band.

Mizell, David — Math and English: Sigma Alpha Sigma, Blue Key, Who's Who, Scabbard and Blade, Circle K, Distinguished Military Student.

Moore, Vickie — Physical Education.

Moran, H. B. — History: Pershing Rifles, Ouachita Rangers.

Morgan, Glen, Jr. — Math: Sigma Alpha Sigma, Distinguished Military Student, Sigma Gamma Sigma, Scabbard and Blade.

Morrison, Martha — Accounting: Phi Beta Lambda, Alpha Chi.

Mowrey, Jim — Psychology and Sociology: Alpha Omega Eta, Scabbard and Blade.

Murphree, Linda — Secondary Education, Math and Social Studies: Theta Lambda Tau vice president and treasurer, Kappa Delta Pi president, Sigma Gamma Sigma president and secretary-treasurer, SNEA, Ouachitonian.

Murphy, Charles L. — Physical Education.

Murray, Dennis — Psychology: bowling, Alpha Omega Eta secretary, Debate Team, Mental Health Club.

Murray, Susan Kay — French and English: Alpha Chi, Sigma Tau Delta secretary-treasurer, Kappa Delta Pi reporter-historian.

n

Naylor, Bill — Accounting.

Noormohamed, Anil G. — Biology: International Students Club.

Nowlin, Anne — English and Sociology: Gamma Phi, Sigma Tau Delta, SNEA, Kappa Delta Pi vice president, Who's Who.

O

O'Dell, Billy Wayne — Music.

Ollar, Lloyd Elwin, Jr. — Business: Phi Beta Lambda.

Olmstead, Charles — Political Science: Student Senate, Circle K president, Sigma Alpha Sigma corresponding secretary, Young Democrats, basketball broadcaster.

p

Pate, Dennis — Political Science: Rho Sigma, football All-AIC honorable mention, Sigma Gamma Sigma, Young Democrats.

Patterson, Dorothy — Elementary Education.

Patterson, Kim — Math.

Pattillo, Johnny Vann — Biology: Circle K treasurer.

Pellizza, Michael — International Business: Rho Sigma, Spanish Club social chairman, International Students Club, tennis All-American.

Perdue, Steve — Secondary Education, Social Studies: Pershing Rifles, SNEA.

Peters, Philip — Business: Blue Key, Beta Beta, Student Senate, Who's Who, Distinguished Military Student.

Peterson, David — Elementary Education.

Phillips, James Baxter, III — Sociology and Drama: Rho Sigma, BASS.

Post, Robert Valta, Jr. — Physical Education: track, cross country, Rodeo Club.

Price, James L., Jr. — Biology: Sigma Alpha Sigma.

Putman, Nolan — Math: Sigma Gamma Sigma.

r

Ramsey, Dennis — Political Science: Rho Sigma president, Blue Key vice president, Who's Who, Circle K, Young Democrats, Inter-Social Club Council.

Ramsey, Patricia — Physical Education: Tigerettes, AWS.

Rauch, Marilyn — Music: Alpha Chi, Sigma Alpha Iota, band, Woodwind Quintet, Honors Program, Musician's Guild.

Ray, Gail — Math: Gamma Phi, Sigma Gamma Sigma secretary-treasurer, AWS.

Raybon, Mike — Biology.

Reames, Ernest L. — Physical Education: track.

Redd, Sue — Physical Education and Political Science: YWA, PEM Club, CCU, Young Democrats, BSU, AWS.

Reece, Ken — Religion.

Reed, Alyce — Physical Education: tennis, PEM Club, SNEA.

Reed, Eddie — Music: Beta Beta, Sinfonia, Ouachita Singers, OBU Choir, CCU.

Rice, Gary — Chemistry: Gamma Sigma Epsilon.

Riddle, Judith Ann — Elementary Education: AWS, National Collegiate Players, SNEA, Sigma Tau Delta.

Robertson, James R. — English: Sigma Alpha Sigma corresponding secretary, Scabbard and Blade executive officer, senior class vice president.

Rogers, Gin — Home Economics: Tigerettes, AHEA, AWS.

Rollins, Delores — Sociology and Political Science: Theta Lambda Tau, Young Democrats, Mental Health Club, OBU Choir, YWA.

Ross, Cathy — Speech and Sociology: EEE, SNEA.

Royston, Grandy — Biology: Rho Sigma president, Gamma Phi beau, Who's Who.

Rummel, Bernie — Secondary Education: Math: Sigma Gamma Sigma.

Russell, Larry E. — Chemistry: Rho Sigma secretary.

S

Sammons, Marilyn — Biology.

Sanders, Dale W. — English; Sigma Tau Delta, Pershing Rifles president, Scabbard and Blade, Distinguished Military Student, Drill Team.

Saunders, John P. — Religion.

Savage, Janice — History.

Savage, John E. — Math and Political Science.

Sawyer, Sandra — Math: Theta Lambda Tau, Sigma Gamma Sigma vice president, Kappa Delta Pi, SNEA.

Schaefer, Dennis — Sociology: band.

Schoeniger, Roger — Religion: Ministerial Alliance, Honors Program, Who's Who.

Schulte, Cathy — Sociology: Gamma Phi, Mental Health Club.

Scifres, Richard R. — Chemistry and Biology: Sigma Alpha Sigma, Scabbard and Blade, Pershing Rifles, Distinguished Military Student.

Scruggs, Gary W. — Commercial Art: Alpha Rho Tau, band.

Seay, Lela — Music: Sigma Alpha Iota president, Musician's Guild, band, Madrigals, Honors Program.

Selby, Fred — Psychology: Ouachita Singers, Beta Beta.

Sherman, Larry Dean — Education.

Shoptaw, Ralph — Business Administration.

Short, Dan C. — Business Administration: Sigma Alpha Sigma.

Shoup, Helen — Secretarial Science: Phi Beta Lambda, YWA, Young Democrats.

Shults, Donna — Elementary Education: SNEA, YWA, senior class secretary, BSU.

Simpson, Ed — Religion and Sociology: Beta Beta, junior class vice president.

Slayton, Joel — Religion and History.

Sloan, Don — Economics: band, Stage Band, Brass Choir, Sinfonia.

Smith, Mark A. — Math: swimming captain, SNEA.

Smith, Nancy H. — Elementary Education: SNEA.

Smith, Nancy Jo — Secondary Education, Art: Alpha Rho Tau.

Smith, Sandra Diane — Elementary Education and Library Science: SNEA.

Snow, Janice — Secretarial Science: Phi Beta Lambda, AWS.

South, Tommy — Political Science: Young Democrats, Model UN.

Spearman, Nancy — Secondary Education, History and Speech.

Spears, Donald Mac — Political Science.

Spears, Richard L. — English: Rho Sigma sergeant-at-arms.

Srouji, Antoine — Chemistry and Biology: Beta Beta Beta, Gamma Sigma Epsilon.

Stewart, William Earl — English.

Stone, Darrell — Religion.

Stover, Bobby Lee — Journalism: Signal editor, President's Award, Deadline, student News Bureau director, Student Curriculum Committee chairman, Who's Who.

Studdard, Margaret — Secondary Education, Social Studies: SNEA, AWS.

Swingle, Barbara Claire — Music: Sigma Alpha Iota, OBU Choir, Ouachita Singers.

†

Taylor, Andrew J. — Religion: Ministerial Alliance.

Terrell, David Edwin — Math.

Thomas, Leroy — Business Administration: Scabbard and Blade, Phi Beta Lambda, track, Accounting Club, BASS.

Thompson, Rebecca — Biology: Gamma Phi secretary, Student Senate treasurer, AWS, BSU Council.

Thompson, Robert L. — Accounting.

Threet, A. Roy — Psychology: National Collegiate Players, Blue Key treasurer, Beta Beta president, Pershing Rifles, Ripples editor, Sigma Tau Delta vice president, Distinguished Military Student, Who's Who.

Thurman, Bettye — Sociology: OBU Choir.

Tidwell, Barbara — Elementary Education: SWS.

Tolley, Charlotte — Spanish and English: Gamma Phi, Spanish Club president, SNEA, Sigma Tau Delta.

Tolson, Ronald Stephen — Biology.

Tompkins, Laurie — English: BSU, YWA.

Trent, Doug — Accounting: Rho Sigma, band, track letterman.

Tucker, Dale — Psychology: Student Senate, CCU, Beta Beta, Mental Health Club, Circle K vice president, Signal.

Tufts, Thomas Martin — History.

Turner, Bobby Jeanette — Elementary Education: AWS, SNEA.

Turner, James M. — Business Administration: track.

Tygart, Mike — Business and Chemistry: Sigma Alpha Sigma.

V

Vaden, Thomas H. — Elementary Education: track, cross country.

Viser, William — Psychology: Rho Sigma chaplain, Young Republicans president, Ministerial Alliance president, Student Senate, junior class president, Who's Who.

W

Walker, Bob — Business: basketball.

Walker, Linda Long — Economics.

Walker, Pamela — Home Economics: Gamma Phi, AHEA treasurer, Kappa Delta Pi.

Walker, William E. — Psychology: Sigma Alpha Sigma president, Mental Health Club president, Inter-Social Club Council president, Blue Key, Who's Who, Danforth nominee, tennis, Gamma Phi beau, Student Senate.

Wallace, Ed — Psychology.

Ward, Thomas — Accounting: Rho Sigma, track.

Watson, Sue C. — Home Economics.

Watts, David — Physical Education: PEM Club.

Watts, Jane Lynelle — Elementary Education: Dean's List.

Weeks, Robert T. — Sociology: CCU.

Westbrook, Mike — Chemistry and Biology: Sigma Alpha Sigma.

White, Martha Ann — Home Economics: Gamma Phi, Alpha Chi, Kappa Delta Pi, AHEA, Who's Who, SNEA, AWS.

White, Nancy — Home Economics: AHEA.

White, Philip L. — Chemistry and Biology: Beta Beta Beta, Ozark Society, Young Americans for Freedom.

Whitney, Guy, Jr. — Religion: Alpha Omega Eta, BSU, Ministerial Alliance.

Wiley, Eula — Speech and Drama: AWS.

Wiley, James — Business Administration.

Wilkins, Ronnie Dale — Religion.

Williams, Allan — Political Science.

Williams, Glenda — Speech and Drama.

Williams, Ron — Business Administration: Rho Sigma athletic director and recording secretary, Circle K, Inter-Social Club Council.

Wilson, David — Art.

Wilson, Virgil — Political Science.

Wilson, Vivan Jacklyn — Music.

Winburn, Sinclair, Jr. — Political Science: Alpha Omega Eta, Circle K, Young Democrats, Model UN, Debate Team.

Winkle, Wayne — Psychology: Alpha Omega Eta, Distinguished Military Student.

Winkler, Rebecca — Elementary Education: SNEA.

Woodard, Carla Mae — History: SNEA, YWA.

Woodruff, Ronnie W. — Physical Educa-

THE INDIVIDUAL
comes across a state
across a nation, across a world
to join this community—Arkadelphia
A few come permanently
but most on a transient basis



COMMUNITY / INDEX

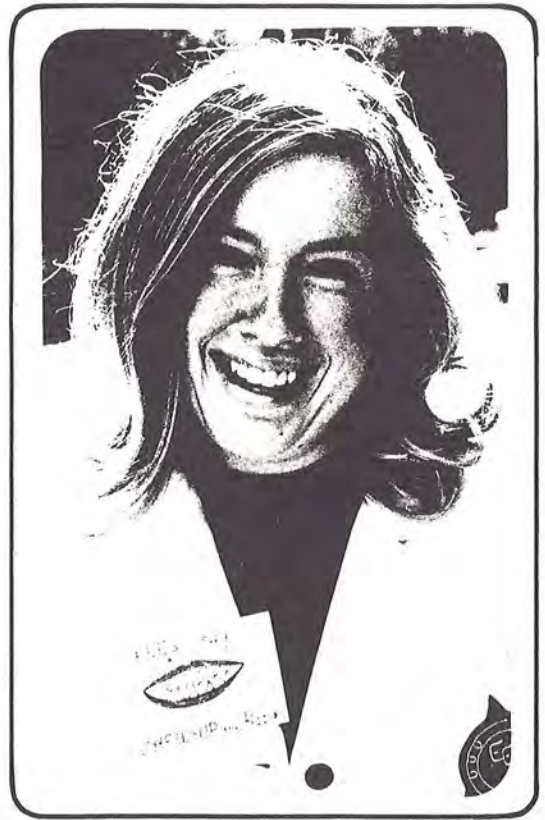

community

com-muni-ty n. 1: a body of individuals living in the same place under the same law; likeness.

Arkadelphia is not merely
a conglomeration of
steel and stone.

It is people, whose individual
lives interlock each day and give
the community its living,
breathing soul.
A city of 10,115.

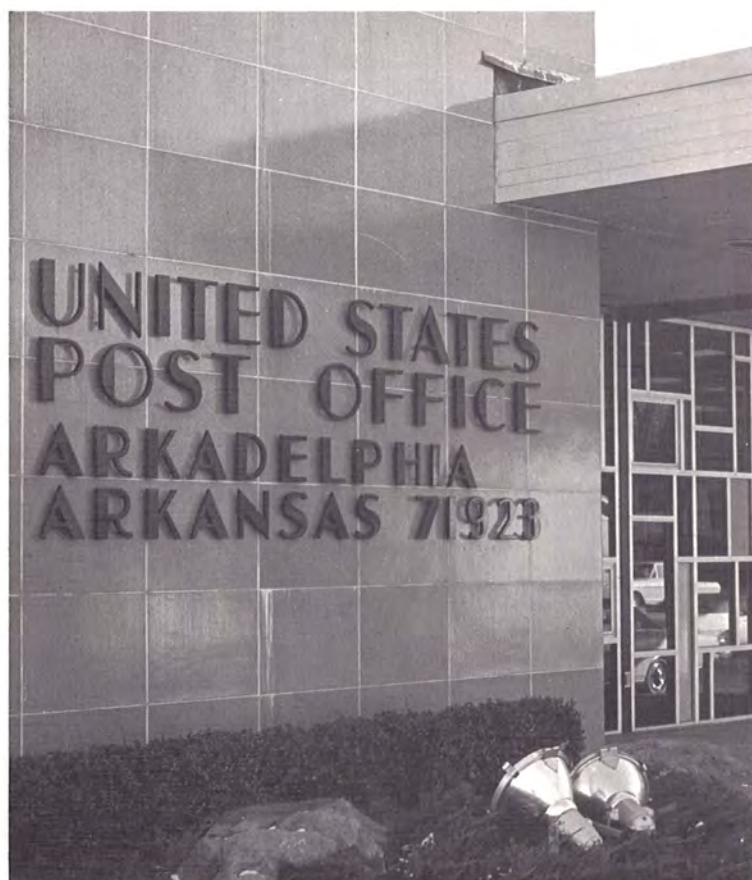



advertiser's index

Ben Red Studio	289	McCormick's Specialty Shop	286
Bowen's Town House Restaurant	282	Merchants & Planters Bank	277
Bruce R. Anderson Architect	285	Murfreesboro Lumber Company	283
Caddo Esso	284	Ouachita Valley Dairy Association	275
Citizens National Bank	278	Phillips Drug Store	289
Clark County Lumber Company	280	Reynolds Metals Company	276
DeLamar Motor Company	287	Ruth Stuart Shop	280
Elk Horn Bank and Trust Company	281	Shepherd Auto Sales Inc.	285
Flaig's Gulf Service	287	Sonic Drive-In	284
Fuller Drug Store	279	Southern Standard	282
Holiday Inn	288	Southwest Sporting Goods	277
Lewis and Norwood Insurance	279	Stoneware Workshop	274
McCorkle Office Supplies	275	Tom Chandler's Shoe Center	283
		Woodell Drug Store	286



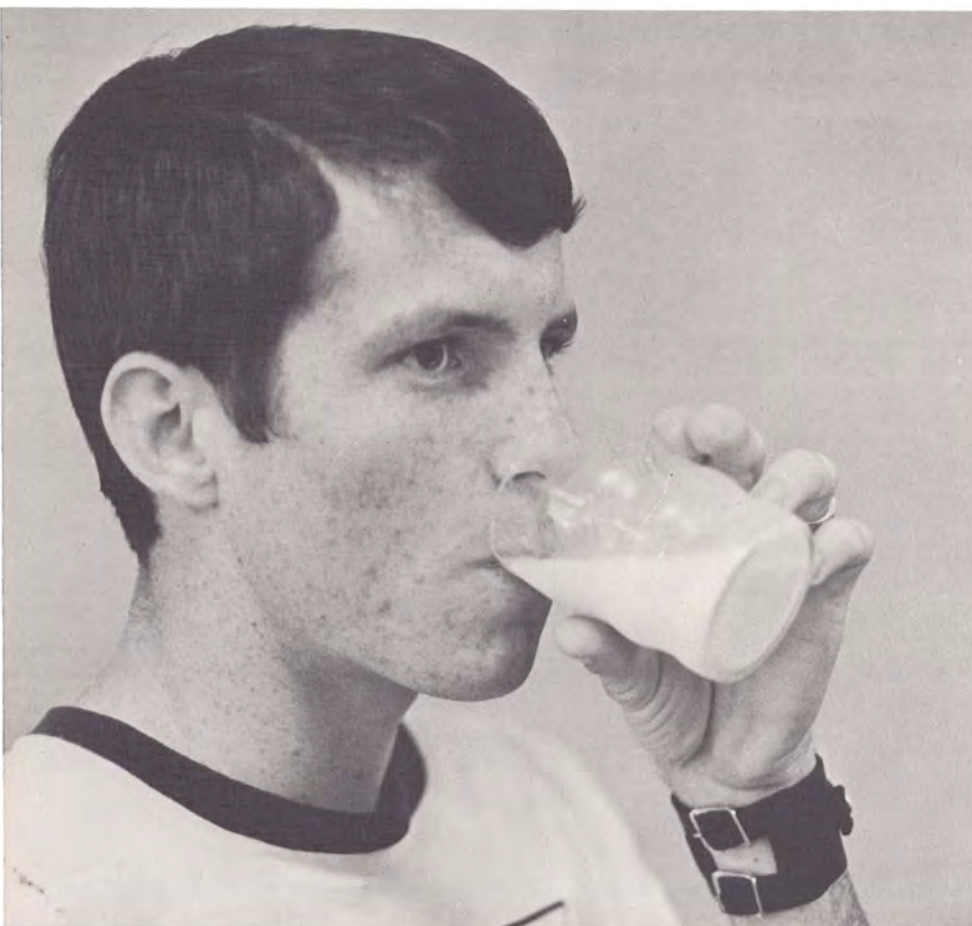
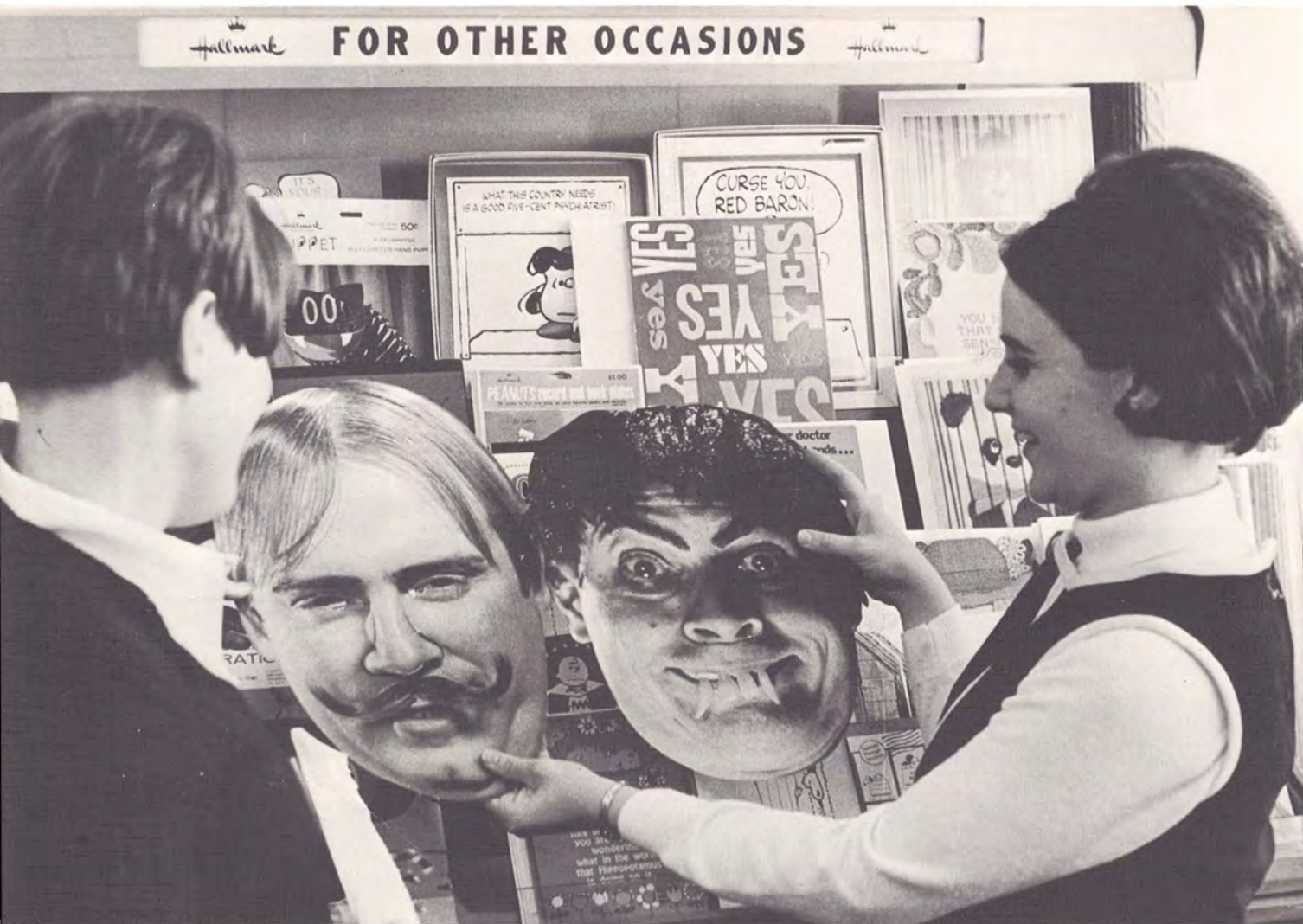

Find a new way to create beauty at the **STONEWARE WORKSHOP**, 510 South Sixth. You can budget your time and funds while creating gifts for yourself and others.

Cards for all occasions, school supplies and stationery are part of the merchandise available at **McCORKLE OFFICE SUPPLIES** at 110 South Sixth.

Top quality dairy products with that fresh country flavor are provided by the **OUACHITA VALLEY DAIRY ASSOCIATION** of Camden.

A great deal of your future depends on the durability of those things around which your everyday life is centered. Spanning new horizons, the Robert P. Patterson Plant of **REYNOLDS METALS COMPANY** provides such things.

Friendly banking might be just a trite phrase to a lot of folks, but that's the way **MERCHANTS AND PLANTERS BANK AND TRUST**

COMPANY does business. A member of the Federal Deposit Insurance Corporation, the "bank of friendly service" is located at 526 Main.

Whether it's basketball or Rugby, **SOUTHWEST SPORTING GOODS COMPANY** at Sixth and Clinton has exactly the sporting equipment you need.

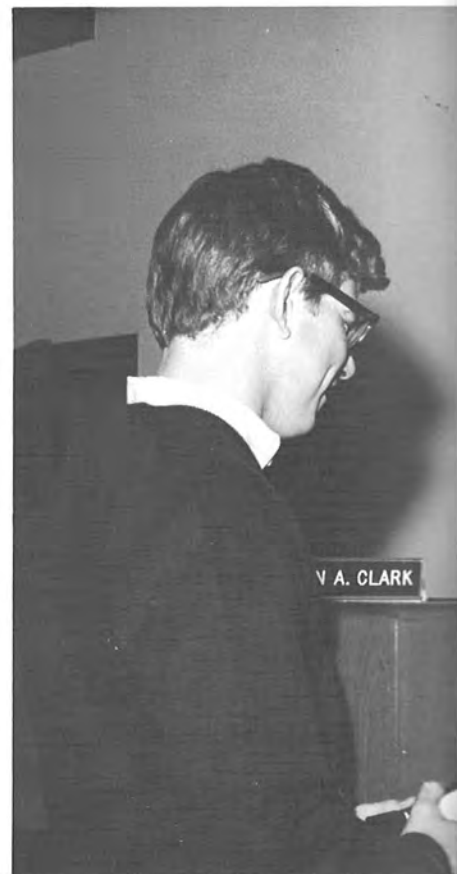

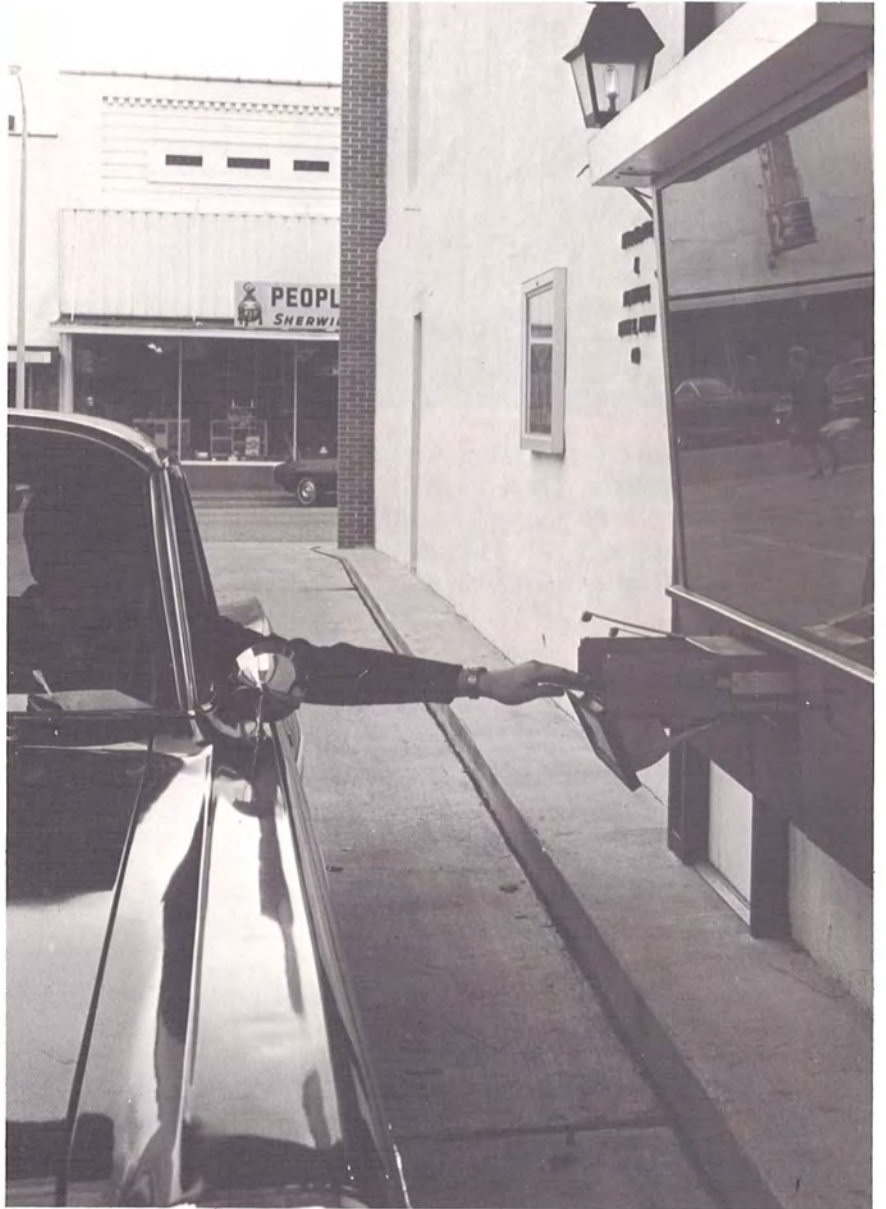
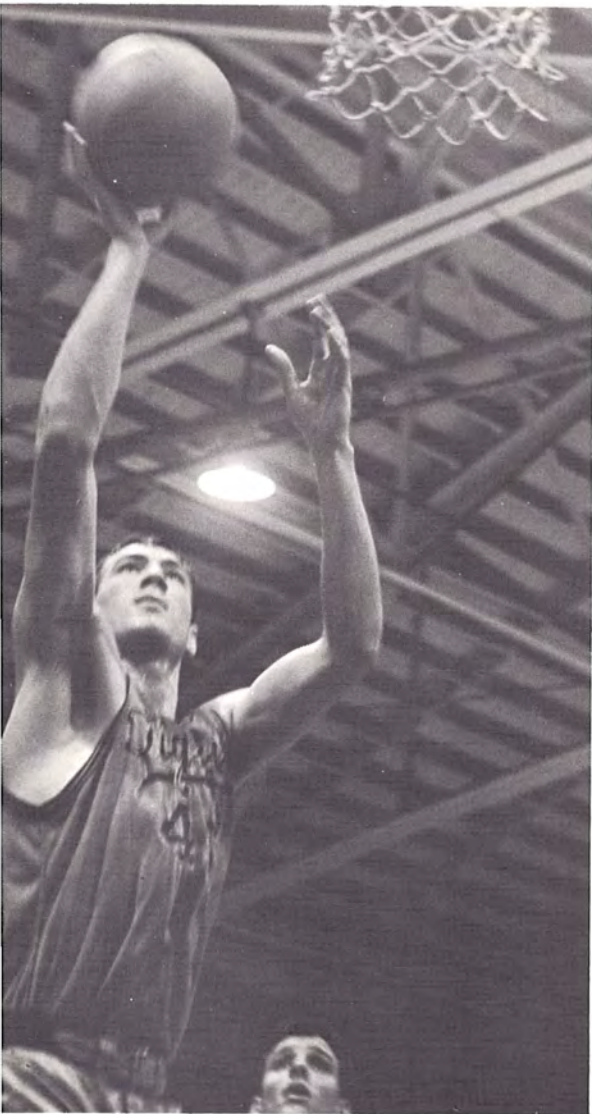

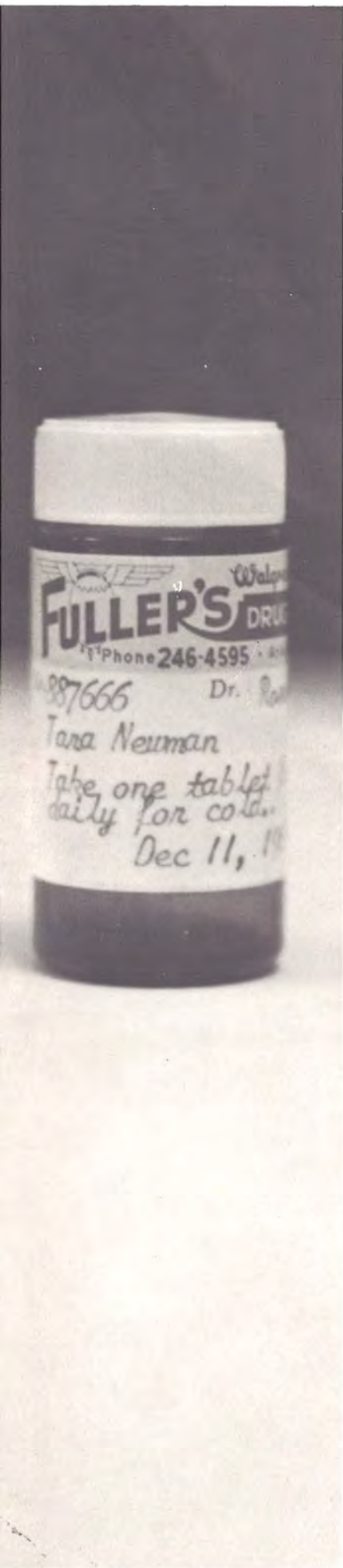

The bank "wanting to serve you most" is **CITIZENS NATIONAL BANK** at 506 Main. Two drive-in windows and an auto bank are available to help you bank with ease.

Attentive sales clerks make shopping at **FULLER DRUG STORE** a relaxing experience. Twenty-four-

hour prescription service is offered by this Walgreen agency.

For quality insurance at a savings, **LEWIS AND NORWOOD** of Little Rock provide their customers with the best in automobile, fire and casualty insurance.



For female apparel that is right in focus for now, **RUTH STUART SHOP** at 615 Clinton has everything you need.

CLARK COUNTY LUMBER COMPANY at 207 South Eighth has everything to build anything.

The main bank at Sixth and Main and a motor bank at Fourteenth and Pine help to identify **ELK HORN BANK AND TRUST COMPANY** as the bank offering "complete banking service." It is a member of the Federal Reserve System and Federal Deposit Insurance Corporation.









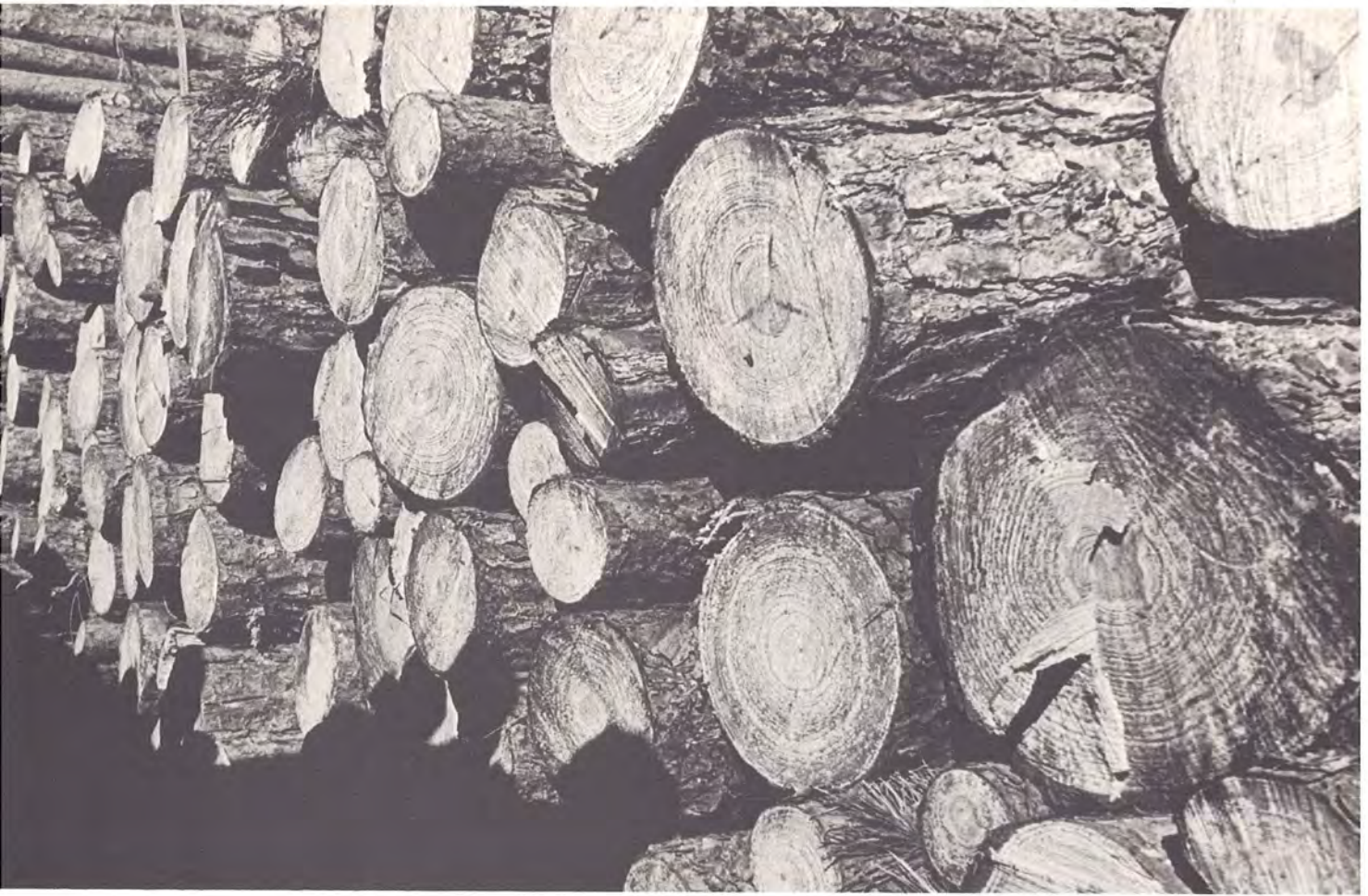

BOWEN'S TOWN HOUSE RESTAURANT at Tenth and Caddo offers nutritional and refreshing meals. Buffet service, featuring a variety of dishes, is available from 11 a.m. to 8 p.m. daily.

Located at 510 Main, printing of all types is handled by the capable staff at **SOUTHERN STANDARD**, printers of The Signal.

Nice feet deserve attractive shoes found at **TOM CHANDLER'S SHOE CENTER**, 619 Main, dealer in footwear from boots to sandals.

From the foothills of the Ozarks, **MURFREESBORO LUMBER COMPANY** manufactures Arkansas pine lumber.

Friendly service with the speed of sound is offered to customers at **SONIC DRIVE-IN**, 303 North Tenth.

Careful attention to your car distinguishes **CADDO ESSO** as a dependable service station. Motorists benefit from the expert repair service and the official inspection station.

Helping to build a greater Ouachita is one of the jobs of **BRUCE R.**

ANDERSON ARCHITECT. From his office located in Little Rock, Mr. Anderson specializes in architectural design.

Newly situated at Highway 8 and Interstate 30, **SHEPHERD AUTO SALES INC.** sells new Buicks, Pontiacs and Oldsmobiles and has dependable used cars and repair service.









On the corner of Seventh and Main, **WODELL DRUG STORE** provides an after-class roost for the liberated scholar and satisfies every customer's personal needs.

Short or tall, wide brim or no brim, or with a top feather describe the wide selection of hats at **MCCORMICK'S SPECIALTY SHOP**. Other apparel needs are also available. Personal service moves many Arkadelphians to do their shopping at 629 Main.

DeLAMAR MOTOR COMPANY at Sixth and Clay is the one-stop center for new Chevrolets and Cadillacs. Selling used cars as well, repair service is also available.

Arkadelphia residents receive good service and dependability from **FLAIG'S GULF SERVICE** at 134 North Tenth.



The **HOLIDAY INN** of Arkadelphia has everything for making your stay more comfortable. When in the mood for luxury dining, the Iron Gate Restaurant is available and features U.S. choice steaks.

Only the best equipment and expert help is used by **BEN RED STUDIO** of Little Rock in developing and printing your Ouachitonian picture.

Customers can solve a last minute emergency concerning school supplies, prescriptions or photographic supplies at **PHILLIPS DRUG STORE**, 210 South Sixth, your Rex-all store.





index

a

Accounting Club	100
Adams, Earl	
Adcock, Buddy	247
Adkins, Vicky	79, 130, 257
AHEA	106
Allen, Mickey	146
Allen, Steve	97, 257
ALLEN, WILLIAM	131, 220
Alley, Lou	102, 257
Almquist, Marilyn	237
Alpha Chi	95
Alpha Omega Eta	132, 133
Alpha Rho Tau	103
Alvis, Terry	237
Amason, James	
AMBRESTER, ROY	98
Anderson, Donna	
Anderson, Marcus	100, 257
Anderson, Mike	94, 128, 257
Andrews, Buzz	167, 168, 237
Anthony, Carol	161, 163, 237
Archer, Nancy	102, 257
Armstrong, Gayle	227
Armstrong, Norma	
Arnold, Margaret	227
Arnold, Sherry	98, 106, 134, 237
Ash, Julia	
Askin, Richard	
Atkins, Mike	122, 247
Atkinson, Una Mae	95, 97, 102, 103, 105, 257
Aufwood, Cheri	237
Austin, Donita	44, 57, 60, 61, 68, 78, 104, 127, 136, 145, 257
Avent, Lola	106, 107, 257
AWS	106
Ayers, Tommy	100, 247
Aylett, Becky	227

b

Babcock, James	227, 232
Babcock, Rex	237
Bailey, John Paul	119, 122, 126, 257
Baker, Carol	237
Baker, Deborah	226
BAKER, GEORGE	147
Baker, Johnnie	146, 149, 153
Baker, Mary Lynn	103, 129, 257
Balay, Diane	
Baldridge, Sharon	102, 247
Ball, Wayne	227
Ballard, James	
Band	84-87
Banfield, Donna	237
Barbour, Jerry	
Barnes, Carolyn	247
Barnes, David	128, 146, 247
Barnes, Teddy	103, 227
BARNETT, JUANITA	213
Barnett, William	
Barr, Barbara	106, 136, 256, 257
Barr, Jerry	237
Barron, Becky	95, 97, 115, 117, 138, 247
Baseball	172-175
Basketball	154-159
BASS	121
Bates, Paul	84, 247
Batson, Bobby	
Batson, Charles	79, 101, 257
Batson, Paul	28, 32
Battershell, Scotty	247
Battle, Bernice	100
Baum, William	257
BAXTER, ALBERT	217
Baxter, Bill	51, 166, 167

Beacham, Jackie	128, 247
Bean, James	237
Bear, Beverly	247
Beard, Jimmy	154, 155
BEARD, RUBY	216
Bearden, Lynda	95, 136, 257
Beavers, Andrew	
Beavers, Karen	
Beck, Greta	247
Beck, William	227
Beebe, Crisanna	
Beeson, Bobbi	36, 103, 136, 236, 237
Belford, Scotty	
Bell, Brenda	237
Bell, Dennis	
Bell, Jimmy	257
Bell, Ron	247
Belsham, Sheran	95, 105, 247
Bennett, Barry	146
Bennett, David	84, 96, 227
Bennett, Jan	227
Bennett, Peggy	163, 227
Bennett, Tony	227
BENSON, BUDDY	147, 149, 220
Bentley, Beverly	226, 227
Benton, Jesse	
Beppu, Shirleen	170
BERRY, COL. JOHN	212
BERRYMAN, DR. JAMES	211, 220
Berryman, Mary	
Beta Beta	130, 131
Betts, Barbara	227
Bitely, Linda	124, 125, 257
Black, Brenda	
BLACK, MARTHA	220
Black, Michael	
Black, Nona	
Blackmon, Flora	
Blackmon, Hugh	227
Blackwood, Buddy	122, 247
Blankenship, Nancy	227
Bledsoe, Robert	119, 130, 257
Bledsoe, Millie	44, 91, 106, 107, 130, 138, 237
Blue Key	120
Bluhm, Beverly	102, 138, 247
Bobo, Rodney	
Bock, Mike	
Boeving, Joe	128, 247
Bollen, June	237
Bollinger, Carol	84, 96, 160, 161, 162, 247
Bondurant, John	84
Bondurant, Paula	97, 247
Booker, LaNelle	227
BOONE, GRACE	216
Booth, Gates	128, 237
Börland, Becky	227
Bostic, Brenda	121, 257
Bowden, Dwain	
BOWDEN, EVELYN	220
Bowen, John	
Bowie, Connie	227
Bowles, Mark	68, 95, 105, 257
Bowling	178
Boyette, Jim	146, 152, 172, 247
Boyle, Mimi	237
Bradley, Jan	134, 237
Brandon, Carol	247
Brandon, Thomas	247
BRATTON, JESSIE	217
Brazil, Jim	
Brewer, Mary	
Brewer, Maxine	122, 227
Brewer, Mike	136, 247
Bridges, Janice	
Brinkley, Phyl	
Brock, David	84
Brockinton, Brenda	134, 237
Brogdon, Carolyn	247
Brooks, Wiley	
Brown, Harmon	
Brown, Ken	84, 95, 96, 105, 112, 237
Brown, Kenneth	124, 247



Brown, Kent	247
Brown, Mike	
Brown, Pat	257
Brown, Paul	172
BROWN, RICHARD	220
Brown, William	81, 227
Browning, Larry Cecil	
Browning, Larry Rexel	257
Browning, Vicky Elaine	
Brownlee, Leroy	121, 167
Bruening, Walter	237
BRYAN, ANNA	217, 227
Bryan, Janet	227
Bryant, Judith	247
Bryant, Rhonda Kay	
BSU	107
Buck, Bobby	227
Buck, Cliff	176
Buell, Robert	237
Buffington, Eddie	80, 128, 146, 148, 151, 257
Buffington, Kay Fisher	257
Bujarski, Joel	
Bull, Ed	
Bullock, Jewel	
Bunch, Susan	227
Bundren, Marsha	247
Burch, Lan	126, 247
Burton, Diane	227
Butler, Fannie	
Byers, Donna	138, 163, 237
Byrns, Becky	227
Byrum, Sue	84, 91, 125, 257

Carter, Harold	97, 257
Case, Jack	26
Cassady, Bobby	
Castleberry, Debby	227
Catalina, Nelson	
Chaffin, Tommy	84, 104, 122, 123, 247
Chambers, Tom	104, 122, 176, 247
CHAMBLISS, DR. CHARLES	227
CHAMBLISS, PAT	227
Chancellor, Barry	155, 227
Chancellor, Harold	257
Chandler, Sammy	227
CHAPEL, DR. DEWEY	189, 203, 227
CHAPEL, DOROTHY	227
Chapel, Mark	227
Chastain, Sherry	247
Cheatham, Pat	237
CHEATHAM, SHARON	217
Cheatwood, Bobby	126, 172, 247
Chee, James	100, 257
Cheerleaders	144, 145
Chesser, Karen	237
Chesser, Larry	110, 257
Chesshir, Michael	
Cheyne, David	84, 167, 227
Childers, Joe	247
Childers, Mike	167
Childress, Mike	
Chism, Charlotte	237
Chism, Eddie	126, 257
Choir	88, 89
Chunn, Debbie Anne	
Church, Lynda	97, 101, 115, 117, 134, 252
Churchwell, Nellie	136, 161, 163, 232
Cini, Bob	146
Circle K	122, 123
Clark, Gary	247
Class, Joe	111, 112
Clay, Janet	
Clay, Linda	248
Clements, Cliff	126, 167, 232
Clemmons, Myra	247
Clift, Randy	118, 146
Clowers, Judy	26, 94, 103, 105, 136, 246, 248
Cluck, Darrell	119, 130, 236, 237
Coats, Margaret	84, 227
Coble, Charlie	148, 151
Coble, Ronnie	146
Cochran, Jimmy	

Cockman, Tamara	85, 93, 228
Coe, Sharon	84, 91, 92, 93, 95, 125, 239, 248
Coker, Ronald	122, 228
Coleman, George	146
Collins, Don H.	
Collins, Ronnie	51
Color Guard	81
Compere, Ben	82, 83, 257
Cook, Jack	132, 248
Cook, Kay	49, 228
Cook, Laurence	121, 166, 167
Coombes, Kathy	257
Cooper, Jimmie	248
COOPER, VICKIE	217
Cope, Bubba	172, 237
Cope, Jimmy	228
Coppenger, Anne	90, 138, 237
Coppenger, Mark	25, 68, 78, 79, 80, 95, 97, 119, 120, 130, 171, 256, 258
COPPENGER, DR. RAYMOND	25, 220
Coston, Otis Ray	228
Cotner, Mary	228
Couch, Don	237
Cowley, Billie Sue	
COWLEY, CAPT. RONALD	220
Cowling, Shelby	91, 92, 124, 130, 258
Cox, Gerald	248
Cox, Lloyd	
Crabtree, Carol	237
Crane, Orasu	237
Crawley, Allison	238
Crawley, Edward	
Crawley, Gene	258
Crawley, Janet	44, 138, 238
Crawley, Mike	228
Crews, Cynthia	31, 258
CREWS, QUINTUS	147
Crook, Kathy	228
Crosby, Chris	49, 90, 92, 125, 248
Cross, Linda	98, 106, 238
Crouch, Deborah Diana	
Crouch, Judith Ann	238
Crouch, Robert	79, 80, 146, 258
Crowley, David	146, 167
Culp, Barry Neil	
Cummins, Howard	155
Cunningham, John Wayne	40, 68, 128, 146, 148, 149, 150, 151, 153
Curry, Carolyn	
Curry, Dot	

d

Dalby, Tod	
Danaher, Jim	238
Daniels, Tom	98, 124, 238
Darnell, Larry	
DAVID, LTC EDGAR	198, 220
Davidson, Suzanne	228
Davis, Belinda	36, 119, 136, 238
Davis, Bob	
Davis, Brenda	118
Davis, James	
Davis, Jerry	122, 130, 158
Davis, Jim	
Davis, Louise	
DAVIS, MAUDE	220
Davis, Mike	24, 122, 177, 228
Davis, Pam	
Davis, Terry	228
Davison, Betty	228
Deadline	117
Dean, Timothy	248
Debate Team	98, 99
Deberry, Myrna	161, 163, 220
DeBusk, James	96, 238
Deere, David	104, 167, 168, 228
Deese, Linda	138, 248
Deffenbaugh, Danny	146
Deffenbaugh, Gary	146, 148
DeLamar, Jerri	
DeLamar, Mickey	128, 146, 152
Delavan, Florence	
Delaney, Larry	288
Dennis, Pat	84, 228
Dewey, Deborah	228
Diapason	93
Dickey, Joe	
Dickson, David	238
Dickson, Judy	228
Dickson, Robert	103, 248
DiJulio, Gloria	
Dill, Patricia	103, 258
Dixon, Ida	228
DMS	80
Dodd, Ricky	91, 248
Dodgen, Ron	122, 130, 158
Dodson, Eva	
Dodson, Royal	
Dodwell, Nita	102, 248
Dollar, Sherry	96, 170, 258
Doty, Marilyn	248
Doulin, Sherry	91, 228
Douglas, Rickey	146
DOWNES, WILLIAM	109, 116, 212, 221
Draper, Nelda	258
Drill Team	83
Duke, Danny	91
Dull, Bill	128, 248
Dumas, Debbie	136, 248
DuMond, David	
Duncan, J. R.	228
Dunn, Junior	229
Dunnigan, John	229
DURKEE, LOUISE	221
Dwiggins, Terry	258
Dyer, Debi	125, 134, 248

e

Eads, Charles	167
Eagan, Michael	248
Early, Wayne	155, 159
Easley, David	146
Eaton, Margaret	248
Edds, Joe	258
Edds, Julia	248
Edds, Laura	
EDGE, BRENDA	217
Edge, James	100, 258
Edmonds, Joe	238
Edwards, Barbara	229
Edwards, Jimmie	229
Edwards, Patricia	161, 163
EEE	138, 139
Efird, Bruce	146
ELLEDGE, FRANCES	221
Elledge, Lee	128, 258
Elledge, Thomas	
Elliff, Jim	32, 69, 91, 97, 105, 120, 130, 258
Ellington, Patsy	100, 102, 258
Elliott, Bill	258
Ellis, Marsha	91, 229
Elrod, Becky	84, 87, 102, 106, 136, 258
Elrod, Dub	229
Elrods, William	238
England, Michael	
English, Karen	134, 238
English, Tim	229
Ennis, James	
Eppinette, Ouida	41, 49, 90, 93, 125, 138, 248
ESTES, JACK	221
Estes, Ray	96, 128, 146, 248
Etheridge, Lewis	229
Ethridge, Frances	229
Evans, Larry	248
Evans, Richard	81
Evans, Ron	128, 258
Everett, Nell	
Everett, Randel	118, 130, 249
EVERETT, DR. WAYNE	221

Everitt, Brenda	134, 238
-----------------	----------

f

Fairleigh, Edward	
Falcomata, Ed	229
Fambrough, Glenda	238
Farrar, Nancy	229
Faulkner, Cherie	229
Fawcett, Julie	138, 249
Feimster, Roy	238
Feniello, Cathy	
Fenstermaker, Lela	249
Fenwick, Henry	
Ferguson, Colleen	103, 238
Ferguson, Ronnie	177, 258
Fetterhoff, Ellis	100, 249
Fields, Sharon	125, 249
Fikes, Connie	37, 136, 238
Fikes, Mike	
Fikes, Nancy	136, 238
Finley, John	93, 249
Fiser, Gary	249
Fisher, Sue	258
Flaig, Gay	103, 105, 138, 249
FLAIG, NENO	213, 221
Floyd, Larry	130, 258
Football	146-153
FORD, DR. JAMES	217
FORD, RALPH	221
Ford, Ronald	95, 105, 130, 249
Forthman, Danny	
Fortner, Charles	91, 105
Fortner, Robert	258
Fowler, Bettye	239
Fowler, Bob	81
Fox, Bobbi	249
Frakes, Marsha	249
Frame, Richard	
Francis, Betty	100, 258
FRANCIS, JOYCE	217
Francis, Peggy	229
Fray, Carol	91, 229
Fray, Emily	107, 119, 229

Fray, Nancy	106, 249
FRAZIER, HELEN	221
Freeman, James	239
Freeze, Doug	69, 80, 145, 148, 258
Freeze, Robert	146
Frensey, Leslie	96, 126, 258, 262
Fritts, Jim	172
Fudge, Gwen	136, 239
Fudge, Kay	25, 229
Fulbright, Becky	97, 138, 144, 249
Fulkerson, Joel	164, 229
Fuller, Bill	84
Fuller, Gerald	167
Fuller, Norman	
Fulton, David	249
Furlow, Otis	83

g

Gaddis, Blaine	229
Gahr, Judy	134, 258
Galyean, Susan	134, 239
Gamble, Linda	94, 161, 162, 249
GAMBRELL, DR. TOM	215
Gamma Phi	136, 137
Gamma Sigma Epsilon	94
Gandy, David	
Garner, Beth	102, 136, 258
Garner, Mike	78, 79, 120, 126, 258
GARNER, SUE	136, 217
Garner, Tanya	101, 138, 239
Garrett, Bradford	
Garrett, Harriet	
Gaskins, Lenard	239
Gaston, Don	121
Gates, Jean	239
Gayle, Timothy	130, 146, 239
Gennings, Helen	90, 91, 136, 249
Gentry, Bill	229
Gentry, John	
George, Don	
Geran, Peggy	229
Gibbs, Robert	83
Gibson, Sylvia	229

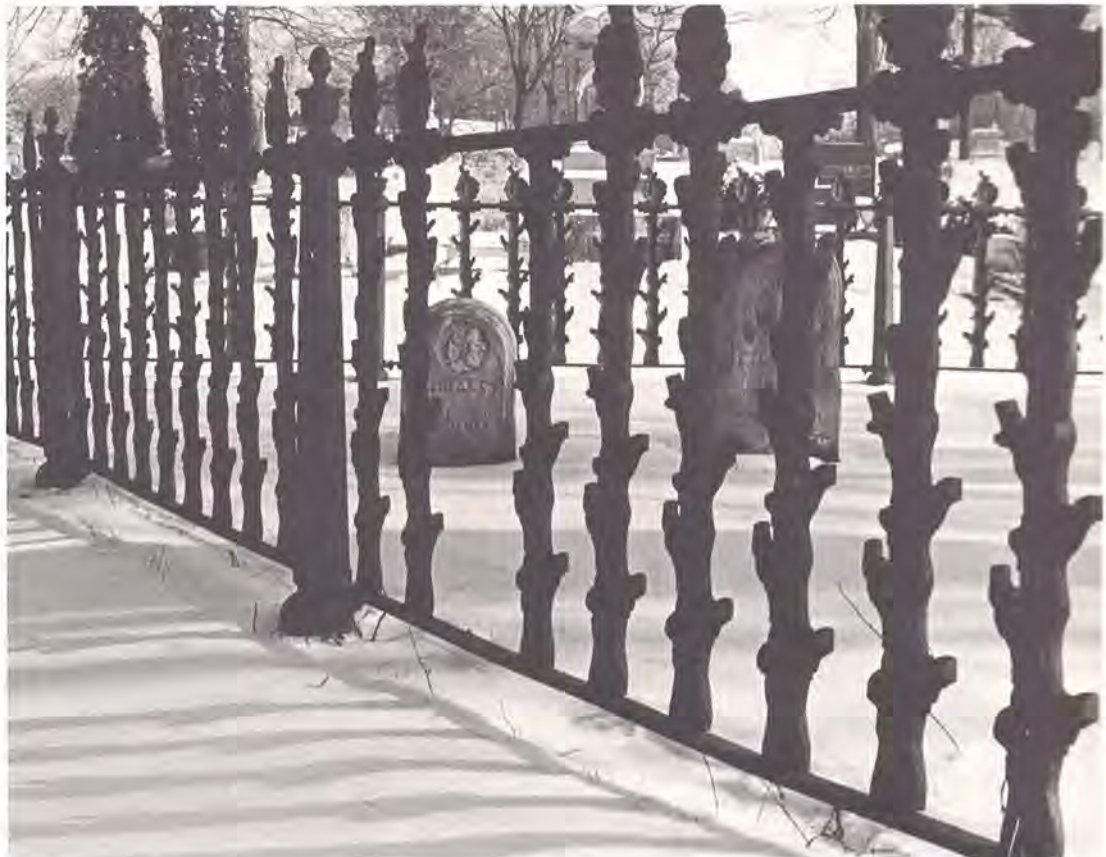

Gilbert, James 95, 249
 Gilbert, Jim 120, 128, 146, 249
 Gilbert, Linda 103, 249
 Gill, Thomas
 Gill, Vickie 258
 Givens, Bill
 Gladden, Gay 229
 Glaze, David 69, 84, 86, 91, 92, 93,
 124, 258
 Glenn, Leannetta 107, 229
 Glidewell, Gary
 Gloria, Cyril 101, 122, 132, 239
 Glover, Larry 107, 249
 Glover, Peggy 107, 249
 Glover, Terry 107, 207, 249
 Gnade, John 258
 Goatcher, Ruben 258
 GOFF, BILL 165, 179, 221
 GOFF, DORA 216
 Goff, John
 Golden, Jana 229
 Golden, Kenneth
Golf 176
 Good, Evelyn
 GOOD, GLEN 221
 Good, Sheryl 229
 Goodwin, Buddy 226, 229
 Goodwin, Mary 229
 Goodwin, Samuel 122, 132, 239
 Gore, Victor 130, 249
 Goss, Philip
 Goza, Euodias
 Gracey, Mary Ruth 163
 Gragg, Dwight 121, 167
 Graham, Jeanne 93, 96, 229
 Graham, Richard
 GRANT, DR. DANIEL 50, 206, 207
 Grant, Larry
 Graves, Ann 102, 134, 249
 Graves, James 165
 GRAYETTE, DR. BOB 167, 221
 Gray, Sharon 56, 90, 91, 106, 136,
 256, 258
 Green, Bill 239
 Green, Johnny 177, 258
 Green, Robert 164, 165, 249
 Green, Wayne 33, 84, 86, 93, 124, 239
 GREENE, MARTHA 214
 Greene, Patricia 239
 Greenwich, Floyd 165
 Greenwich, Ronald 130, 259

Greenwood, Johnny
 Grider, Judy 97, 134, 249
 Griess, Mary Anne 101, 104
 Grigg, Duane 229
 Grigson, Allan 177
 Grigson, William 94, 104, 249
 Grisham, Michael 51, 120, 130, 259
 Grubbs, Gloria 134, 239
 Gulley, Tom 121, 167
 Gumper, Carol 95, 96, 105, 134, 170,
 249
 Guthrie, James 122, 249

h

Hager, Debbie 134, 239
 HAGGARD, DR. JAMES 211
 Haggard, John
 Haire, Judy 138, 239
 Halaby, Raouf 97, 265
 Halbert, Jeanne 239
 Halbert, Sammye 229
 Hall, Danny 91, 92, 249
 Haltom, Larry
 Haltom, Rebecca 250
 Hamby, Ranae 259
 Hamilton, Mary Alice 250
 Hampton, Allen 69, 95, 107, 130, 259
 Hampton, Janie 229
 Hampton, Rick 95, 250
 Hancock, Ed 250
 Hand, Steve 84, 85, 124, 259
 Hanley, Wallace
 HANSARD, ANN 212
 Hardin, Jerry
 Hardin, Phil 91, 229
 Hargadine, Richard 126, 155, 158,
 172, 250
 Hargis, Bernie
 Hargis, Carol 49, 97, 138, 239
 Hargis, Leigh 146
 Hargis, Tom 80, 128, 207, 259, 263
 Harkenrider, Gerald 250
 Harness, Kathy 95, 97, 250
 Harper, Bradley 81, 165, 229
 Harper, Irma
 Harper, Jerry 229

Harrington, Clifton
 Harris, Bob 28, 122, 135, 239
 Harris, Carolyn 230
 Harris, Cliff 40, 70, 128, 146, 148,
 152, 259
 HARRIS, MSG DALLAS 177
 Harris, Laraine 259
 Harris, Linda Spargo 41, 44, 45, 70,
 138, 144, 259
 Harris, Margaret 239
 Harris, Mike 146
 Harris, Rob 122, 126, 250
 Harris, Tommy
 Harris, Wanda 250
 Harris, Willie
 Harris, Yvonne 84, 125, 239
 Harrod, Ronald
 Hart, Jessie
 Hart, Jim
 Hartman, Alfred 250
 Harvey, Jackie
 Harviel, Thomas
 Hasley, Doug 169
 Hassin, Susan 230
 Hastings, Joe 250
 Hastings, Pamela 106, 230
 Hatchett, Larry
 Hatley, Briendel 239
 Hatton, Bill 230
 Hatton, Lidia 250
 Haver, Gary 126, 172, 259
 Hawkins, Betty 230
 Hawkins, Gayla 230
 Hawkins, Janet 250
 Hayes, Dormon
 Haynes, Barbara 230
 Hays, Martha 90, 119, 136, 250
 Heard, Dianne 105, 138, 246, 250
 Hearn, Linda 105, 259
 Hearroll, Berdina 239
 Hebert, Brenda
 HEBERT, WALLACE 135, 221
 Hellen, Peggy 230
 Hellums, Virgil 96, 250
 Helmes, Nancy Gail 240
 Helms, Becky 196, 136, 170, 250
 Helms, Carolyn 106, 259
 Hempstead, Barbie 240
 Henderson, David 84, 132, 240
 Henderson, Diana 96, 161, 163, 230
 Hendricks, Ruth 106, 250

Hendricks, Thomas
 Hendrix, Darrel 240
 Hendrix, Erma
 Henry, Linda
 Henry, Maeva 250
 Herrin, Paula 83, 240
 Herrin, Steve 259
 Herron, Terry 216
 Heslip, Larry 148
 Hesse, Charles 81, 240
 Hester, Rob 83, 240
 Highsmith, Harold
 Hightower, David 100, 251
 Hilborn, Otis 240
 Hildmann, Beth 230
 Hill, Debbie 250
 Hill, Karon 260
 Hill, Louise 32, 58, 62, 63, 70, 95,
 97,
 105, 136, 161, 256, 260
 Hill, Patsy 132, 250
 Hinkson, Timothy 106, 221
 Hixon, JoAnna 136, 250
 HOBGOOD, ANNETTE
 Hodges, Becky 250
 Hodges, Billie 240
 Hodges, Glenda 165, 240
 Hodges, John 155, 240
 Hodges, William 240
 Hogan, Ellis 250
 Hogan, Martha
 Holcomb, Geneva
 HOLCOMB, RAY 221
 Holder, Larry 240
 HOLIMAN, FAY 217
 HOLIMAN, MARY 100, 221
 HOLLIN, DON 240
 Hollowell, Monte 260
 Holmes, John 240
 Holmes, Nancy Gail 84, 124, 240
 Holston, John 191, 221
 HOLT, DENNIS SR. 221
 HOLT, DENNIS JR. 221
 Honey, Spencer 138, 240
 Hooks, Melody 230
 Hoops, Cynthia 230
 Hoover, Randall 230
 Hopper, Ronnie 230
 Horn, John
 Horn, Steve
 Horne, Larry 230
 Horned, David



PACE Magazine photo

Horton, James	260
Horton, Jerold	122, 240
House, Paul	260
House, Wilma	230
Hubbard, Brenda	135, 240
Hubbs, Vicki	117
Huckabee, Bob	240
Hudgins, George	260
Hudson, John	240
Hudson, Willia	240
Hudson, Wilma	240
Hughes, Ronald	91, 240
Hughes, Sandra	230
Hughes, Suzetta	167
Hughes, Tommy	230
Hughey, Diana	119, 122, 226, 230
Humphrey, Lloyd	95, 97, 101, 138, 250
Huneycutt, Sharon	240
Hunt, Glenda	96, 163, 230
Hunter, Bobby	231
Hunter, Debbie	231
Hunter, Earl Lee	231
Hunter, Jerry	231
Hunter, Jo Ann	231
Hunter, Lizzie	231
Hunter, Patricia	94, 95, 260
Huo, Henry	146
Hurley, Jim	230
Hurley, Kay	221
HURLEY, DR. MAURICE	51
Hurst, James	120, 130, 250
Hurst, Mike	103, 117, 240
Hutchinson, Jackie	34, 35, 131, 248, 250
Hyde, Marie	240
Hyde, Randy	240
Hyman, Randy	240

I	
ichter, Alana	136, 240
Intramurals	179

J	
Jacks, Sarah Jean	138, 250
Jackson, Bertha	260
Jackson, Frances	136, 260
Jackson, Shirley	231
Jackson, Vicki	146
James, Calvin	79, 80, 94
James, Dennis	231
Jamison, Gail	260
Jamison, Earl	167
Jamison, Janice	240
Jarvis, Ed	240
Jines, Gene	240
Johnson, Barbara	240
Johnson, Estella	231
Johnson, Gary	97, 102, 250
Johnson, Kathleen	94, 260
Johnson, Leon	116, 250
Johnson, Mary	231
Johnson, Michael	106, 123, 250
Johnson, Ray	84, 87, 161, 231
Johnston, Becky	217
Johnston, Margene	240
JONES, BETTY	240
Jones, Brenda	221
Jones, Emily	179
Jones, Jackie	52, 106, 240
Jones, Jackie	52, 106, 240
JONES, JAMES	221
Jones, James A.	240
Jones, James L.	240
Jones, Janice Lynn	221
Jones, John	240
JONES, KATHRYN	221
Jones, Lloyd	179
Jones, Marita	240
Jones, Ned	81, 82, 83, 240
Jones, Randall	231
Jones, Robert	128, 172, 260
Jones, Roger	155, 157, 159, 167, 169
Jones, Tom	138, 250
Justice, Kaye	138, 250
Justus, Rita	138, 240

K	
Kaneshiro, Paul	81, 177
Kappa Delta Pi	105
Kauz, Virgil	84
Keathley, Beverly	102, 103, 260
Keathley, Carthel	101, 260
Keathley, Robert	216
Keller, William	84, 231
KELLEY, BELVA	216
Kelley, Brenda	84, 231
Kelley, Jim	20, 119, 122, 126, 246, 250
Kellner, Doug	122, 124, 132, 250
KELLY, JONATHAN	221
KELLY, DR. LERA	186, 221
Kelly, Miles	231
Kennedy, Bill	231
Kennedy, Linda	231
Kerr, Casey	78, 82, 240
Ketzschner, Susanne	136, 240
Keys, Tom	260
Kiesling, John	260
Kiesling, Katy	176
Kilcrease, John	126, 260
Kimberling, Gary	240
Kimery, Marsha	240
Kincade, Ronald	240
King, Raymond	167, 231



King, Bob	231
King, John	84, 91, 92, 124, 251
King, Loyce	231
King, Pam	231
King, William	231
Kinnaird, Jerry	231
Kirby, Joe	84, 85, 95, 124, 251
Kirk, Dianna	90, 95, 119, 136, 251
Kirkland, Marijo	55, 136, 240, 243
Kirkland, Robert	231
Kirkpatrick, Lois	84, 231
Kitchen, Theodis	251
Kitts, Charles	231
Kizer, Leroy	122, 240
Kluck, Sharon	231
Knight, Kathy	70, 78, 119, 136, 145, 260
Knott, Glenda	161, 231
Knox, Willie	240
Kuhn, Lloyd	84, 85, 240
Kuntz, Penny	260
Kuyper, Lee	128

L	
Lacefield, Jackie	240
Lacefield, Ray	106, 251
Lamb, Karla	126, 172, 241
Lancaster, Paul	33, 91, 230, 231
Landes, Anne	69, 95, 102, 105, 136, 260
Lane, April Dunham	231
Langston, Gerald	102, 260
Langston, Trudie	231
Lascaro, Jeanie	231
Latham, Larry	81, 84, 231
Lathrop, Sheryl	102, 241
Latimer, Mary	138, 241
Launius, Linda	100, 251
Lawrence, Nancy	251
LAWSON, MARVIN	221
Lea, Jimmy	231
Leath, Sandy	241
Leatherwood, Don	167
Ledbetter, Mark	32, 260
Ledbetter, Mike	126, 172, 173
LeDoux, Amanda	241
Lee, Gifford	260
Lefler, Larry	130, 260
Lefler, Sharon	231
Lemons, Daniel	260
Leonard, Beverly	260
Lewis, Bettye	231
Lewis, Rita	231
Linam, Larry	172, 251
Lindsey, John	34, 131, 251
Lindvall, Martha	251
Littles, Debbie	260
Littles, Ron	260
Lock, Shirley	260
Logan, Lois	241
Logan, Mildred	241
Lollar, Rachel	80
Long, Jack	231
Long, Lana	231
LOOKINGBILL, SAMMIE	221

Looper, Ronald	241
Loucks, Jan	146
Lough, James	231
Love, Ira Dale	231
Lowe, Danny	119, 138, 252
Lowery, Amy	83, 111, 113, 231
Lowery, David	138, 252
Luck, Linda	136, 241
Luck, Pat	241
Ludlam, Rebecca	241
Lum, Omar	70, 131, 260
Lumpkin, Daniel	95, 106, 260
Lumpkin, Margery	231
Lyles, Cecilia	231
Lyles, Elizabeth	221
Lynn, Robert	221
LYON, HELEN	221

M	
McAtee, Marilyn	136, 221
MCBETH, FRANCIS	221
McBryde, Richard	100, 252
McCallum, Gary	37, 101, 109, 110, 117, 135, 252
McCallum, Jane	94, 221
McCARTY, DR. CLARK	232
McClanahan, Cecil	221
McClellan, Steve	221
McCOMMAS, BETTY	129, 211, 221
McCOMMAS, JIM	232
McCone, Sheila	128, 252
McCUTCHEON, DON	241
McDonald, James	260
McDonald, Janie	260
McDonald, Lois	101, 107, 118, 207, 260, 261
McDonald, Marty	241
McDonald, Ronnie	106, 252
McDore, Eva	260
McDougal, Emaline	241
McElhannon, Danny	241
McGlone, Roy	103, 261
McKelvey, Mackie	241
McKinney, Cynthia	252
McKinney, Earl	241
McKinney, Pat	138, 241
McLaughlin, Jena	232
McLeod, Jean	241
McMahan, Gary	232
McManns, Bobby	84, 232
McMaster, Donald	241
McMaster, Michael	105, 123, 132, 261
McMenis, James	123, 232
McMenis, Robert	53, 167, 241
McMichael, Stephen	242
McMullen, Robert	232
McNabb, Demaris	126, 172, 252
McNabb, Paul	59, 108, 110, 123, 128, 252, 300
McNeal, Glen	30, 252
McRae, Mary Ann	252, 300

M	
Maddox, Nancy	84, 87, 102, 135, 261
Madrigals	92
Mahony, John	242
Mangrum, Keith	84, 86, 124, 252
Mangrum, Mary Beth	95
Manjikul, Chavalit	232
Manning, Gayla	232
Manriquez, Artemia	104, 135, 252
Marcum, Ronald	51, 93, 242
Margason, Roger	232
Marques, Joseph	172
Martin, Aubrey	232
Martin, Dorothy	232
Martin, Jackie	232
Martin, Kenneth	81, 123, 131, 242
Martin, Pete	232
Martin, Wayne	126, 172, 261
Martindale, Everett	98, 242
Martindale, Diane	252
Martindale, Kathy	252
Marvin, James	216
Marvin, John	84, 85
MASON, ANNA	100, 252
Mason, Gene	71, 79, 80, 116, 120, 131, 228, 261
Mason, Joyce	21, 59, 114, 117, 135, 252
Massey, Bill	232
Massey, Raymon	232
Massey, Rosemary	232
Mathews, Davis	232
Mathews, Pat	232
Mathews, Sandy	232
Maxwell, Connie	95, 96, 124, 252
Maxwell, Randy	261
May, Woodrow	232
Mays, Shirley	261
Meador, Betsy	145
Mears, Donna	128, 261
Mears, Searcy	232
Medford, Ann	26, 53, 107
Medlin, Del	177
Medlock, James	167
Meeks, Danny	126, 252
Meeks, Michael	101
Melton, Tim	232
Mental Health Club	232
Merrick, Bruce	101, 138, 242
Miller, Bobbi	232
Miller, Dianne	123, 179, 253
Miller, James	261
Miller, Lenard	119, 232
Miller, Paul	221
Milliken, Dolores	215
Mills, Otis	50, 215
MIMS, MERV	131, 261
Miner, Gary	96
Ministerial Alliance	84, 132, 261
Misenhimer, Richard	53, 155
Mitchell, Danny	115, 232
Mitchell, Frank	232
Mitchell, Laura	53, 71, 79, 80, 120, 126, 261
Mitchell, Paula	160, 221
Mitchell, Ruby	232
Mizell, David	232
MOFFATT, CAROLYN	232
Monts, Allen	167, 168, 172, 253
Moore, Debbie	230
Moore, James	100, 120, 131, 253
Moore, Linda	242
Moore, Mike	242
Moore, Shelby	112, 261
Moore, Vicki	104, 253
Moran, H. B.	80, 127, 261
Moreton, Glenda	103
Morgan, Bill	148
Morgan, Glenn	148
MORGAN, INA	221
Morgan, Johnny	232
Morgan, Perry	232
MORRIS, DR. GILBERT	232
Morrison, Charlotte	232
Morrison, Martha	232
Morrow, Delbra	178, 242, 245
Morton, Glenda	253
Moss, Susan	232
Motley, Tomi	232
Mowrey, Betty	120
Mowery, James	242
Moyers, Mary	242
Mullin, Charles	242
Mullins, Craig	242
Munn, Lillie	221
MUNN, RONALD	51, 96, 91, 95, 125, 138, 253
Murdoch, Ginger	99, 102, 105, 109, 110, 135, 261
Murphy, Charles	101, 132, 178, 261
Murphy, Michael	136, 242
Murphy, Rebecca	261
Murray, Dennis	261
Murray, Nita	261

Murray, Susan 95, 97, 105, 261
 Murray, William
Musician's Guild 93
 Myers, Patsy
 Myrick, Carol 139, 142
 Myrick, Carol 139, 242

n

Nations, Debbie 233
 Nations, Robert 91, 233
 Naylor, William 261
NCP 97
NEAL, CEDRIC 214
 Nelson, Leodis
 Nelson, Lynda 36, 136, 242
 Nelson, Timothy
 Nelson, Vanilla 100, 103, 242
 Newberry, Gary
 Newburn, Lillie
 Newton, Gwendolyn 121, 242
 Newton, Marz 253
 Nichols, Judy 84, 125, 253
 Nickells, Susan 242
 Nicolini, John 242
NISBET, DR. ALEX 94, 221
 Niven, Jan
 Niven, Joe
 Nix, David 233
NIX, DR. JOE 222, 223
 Nixon, John 24, 233
 Noormohamed, Anil 261
 Norwood, Wayne
 Nowlin, Anne 71, 84, 95, 97, 102, 105,
 136, 261
 Nowlin, Roy 233
 Nutt, Ronald

o

Oates, Becky 40, 233
 O'Briant, Jimmy
 O'Dell, Billy 242
 Oldham, Carole
 Oliger, Brenda 84, 93, 95, 125, 253
OLIVER, DR. VICTOR 192, 220, 222
 Ollar, Elwin
 Olmstead, Charles 119, 123, 127, 261
 Olson, Thomas 155
 Organ, David 233
ORR, JAMES 210
 Orsburn, Sue
 O'Steen, Randy 127, 242
 Otwell, Kathy 44, 96, 139, 144, 253
OTWELL, MARY ANN 22
Ouachi-tones 90
Ouachitonian 108-111
 Overton, Kenneth 84, 233
 Owen, James Stanley 132
 Owen, Patricia 242
 Owen, Stanley 91, 92, 130, 131, 265
 Owens, Ralph 166
 Owens, William

p

Palmer, Cheryl 233
 Palmer, Fred 103, 253
 Parker, Philip 155
 Parker, Sandra 233
 Parrish, Marlynn 233
 Passen, Bettye 242
 Pate, Dennis 128, 146, 148, 261
 Patterson, Dorothy
 Patterson, Joe
 Patterson, Kim
 Pattillo, Johnny
 Pavey, Will 233
 Payne, Sarah 27, 95, 139, 253
 Pearce, Mike 242
 Peoples, Wayne 242
 Pellizza, Mike 53, 129, 171, 261
PEM CLUB 96
 Pendergraft, Carolyn
 Pennington, Patti 253
 Peoples, Steve 127, 172, 253
 Percy, Shirley 103, 242
 Perdue, Steven 261
 Perkins, George
 Perry, David 253
Pershing Rifles 82
 Peters, Marvin
 Peters, Pamela
 Peters, Phil 71, 79, 80, 120, 131, 261
 Peters, Phyllis 233

Peterson, David
 Petty, Nancy 131, 242
 Pevehouse, Rebecca 233
 Phi Beta Lambda 100
Phi Mu Alpha Sinfonia 124
 Phillips, Debbie 58, 84, 92, 125, 242
 Phillips, Janice 253
 Phillips, Jim 129, 261
 Phillips, Max
 Phillips, Scott 82, 84, 85, 233
 Phillips, Susan 163, 233
Photo Staff 112, 113
 Pike, David 233
 Pike, Donna 93, 95, 125, 253
 pikey, Leonard
 pillow, Mark 111, 113, 233
 Pittman, Phillip
 Poindexter, Nancy
 Porter, Greg 84, 93, 124, 242
 Post, Robert 167, 168
 Potts, James
 Powell, Anthony 82, 233
 Powell, Brenda 102, 253
 Powell, Donna
 Powell, Larry
 Powers, Norma
 Price, Fianous 253
 Price, Gloria 48, 100, 139, 242
 Price, Irwin
 Price, James 127, 262
 Price, Patricia 253
 Pruitt, David 155, 159, 233
 Pruitt, James 119, 123, 233
 Purkiss, David
 Purley, Valerie
 Purvis, Bob
 Putman, Nolan

q

QUEEN, VIRGINIA 222
 Quick, Connie 253
QUICK, JANE 222
QUICK, DR. RANDOLPH 222

r

Rainwater, Simion
 Ramsey, Dennis 71, 120, 123, 129,
 262, 264
 Ramsey, Patricia 96, 161, 262
RANCHINO, JIM 147, 222
Rangers 81
 Ranson, James
 Ratcliff, LeElla 33, 48, 59, 90, 95, 97,
 105, 139, 144, 253, 259
 Rauch, Marilyn 84, 86, 125, 262
RAUCH, RALPH 84, 86, 222
 Ray, Frances 243
 Ray, Gail 94, 137, 262
 Ray, Ronald 104, 233
RAYBON, JEAN 222
 Raybon, Michael 262
RAYBON, PHARES 103, 222
 Reames, Ernest 167
 Redd, Sue 262
 Redden, Judith 243
 Reddick, Ed
 Reece, Ken 262
 Reed, Alyce 102, 262
 Reed, Eddie 91, 124, 131, 262
 Reed, Dianne
 Reed, George
 Reed, James
 Reed, Terry 155, 159
 Reeder, Bob 84, 129, 253
 Reese, Tony
 Reeves, Butch 82, 123, 233
 Remy, David 233
 Rettmann, Victor 243
 Reynolds, James 121, 146
 Reynolds, Junanne 233
 Reynolds, Sherry 34, 84, 87, 253
 Reynolds, Tommy 233
 Reynolds, Yvonne 93, 233
 Rhodes, Carolyn 243
 Rhodes, Carroll
Rho Sigma 128, 129, 158
 Rice, Gary 94, 104, 262
 Rice, Ramona 242
 Rice, Randy 233
 Richardson, Ted 243
 Ricks, James
 Riddle, Jim 129, 178, 253
 Riddle, Judy 32, 97, 262
 Riddle, Sharon 253
Rifle Team 177
 Riggins, Robert
RILEY, DR. BOB 196, 222
 Ring, Diane 253
 Ripples 105

Risher, Nora 139, 144, 253
RIUSECH, ALBERT 101, 222
 Roark, Dwain 154, 155, 253
 Roberts, Jan 103
 Roberts, Tom 35, 96, 98
 Roberts, Wendell 82, 119, 178, 233
 Robertson, James 79, 256
 Robertson, Nancy 243
 Robertson, Norma 91, 92, 93, 265
 Robison, Connie 103, 233
 Robinson, Dorothy 243
 Robinson, Robert
 Rodgers, Pat 170
 Rogers, Bucky 155
 Rogers, Gin 106, 161, 262
 Rogers, Mike 172, 253
 Rogers, Philip 253
 Rogers, Ronald
 Rogers, Stan 84, 243
 Rollins, Delores 101, 135, 262
 Rose, Margaret 170
 Ross, Cathy 102, 139, 262
 Ross, William
 Roswell, Joy 101, 139, 253
 Rountree, Dan 164, 165, 234
 Rouse, David 243
 Royston, Grandy 37, 72, 91, 129, 137,
 262
 Royston, Margie 56, 59, 64, 65, 90,
 137, 145, 243, 253

s

Sammons, Marilyn 262
 Sammons, Vernon
 Sams, Lizzie 243
 Sanders, Dale 80, 82, 113, 262
 Sanders, Liz Ann 98, 243
 Sanders, William
SANDIFER, KENNETH 222
SANFORD, DAN 217
 Sarfain, Juanita 254
 Sarlin, Marshall 84, 254

Saunders, John 262
 Savage, Janice
 Savage, John
 Sawyer, Sandra 102, 135, 263
 Schaefer, Dennis 84, 263
 Schaefer, Melissa 254
SCHMIDT, MAJ. JOHN 222
 Schnebly, Larry 254
 Schoeniger, Patricia
 Schoeniger, Roger 72, 95, 263
 Schulte, Cathy 137, 263
 Sciba, Jeanette 161, 243
SCOTT, FRANCES 222
 Scott, Scotty
 Scifres, Richard 79, 80, 127, 263
 Scrimshire, James
 Scruggs, Gary
 Seals, Janis 234
 Seay, Lela 84, 92, 125, 263
 Seid, Connie 234
 Seid, Sally 254
 Selby, Fred 131, 263
 Selph, Linda 91, 107, 254
 Severs, Barbara 103, 243
SEWARD, DR. DONALD 208, 222
 Sewell, John 155
 Shafer, Laraine 234
SHAMBARGER, JAKE 172, 222
SHAMBARGER, MARY 90, 137, 222
 Shankle, Jim 254
 Shepherd, Bobby 234
 Sherman, Larry
 Sherrill, James 81, 254
 Shirck, Karen 254
 Shtoptaw, Belinda 254
 Shtoptaw, Ralph 263
 Short, Dan 127, 263
 Shoup, Helen 263
 Shults, Donna 102, 107, 256, 263
 Siebert, Steve 82, 234
Sigma Alpha Iota 125
Sigma Alpha Sigma 126, 127
Sigma Gamma Sigma 94
Sigma Tau Delta 97
Signal 114-116
 Silveira, Margaret 84, 103, 243
 Simes, L. T. 243
 Simpson, Ed 131, 263
 Simpson, Steve 234
 Sims, Michael
 Sims, Susan 139, 254
Singers 48, 91
 Sisson, Mac 222, 265
 Sisson, Peggy 107, 119, 137, 243



Sixkiller, Gary . . . 234
 Skaggs, Mary . . . 243
 SLAVENS, DR. EVERETT . . . 222
 Slayton, Joel . . . 263
 Sledge, Roger . . . 172, 254
 Sloan, Dane . . . 123
 Sloan, Don . . . 84, 124, 263
 Sloan, Lana . . . 161, 243
 Small, John . . . 217
 Smallwood, Robert . . .
 Smith, Elizabeth . . .
 Smith, Gwendolyn . . . 234
 SMITH, JAMES . . . 84, 85, 222
 Smith, Jerry . . . 81, 131, 244
 Smith, Jo Anne . . . 119, 137, 244
 Smith, Judy . . . 244
 Smith, Kathy . . .
 SMITH, KIRK . . . 217
 Smith, Laron . . .
 Smith, Mark . . . 165, 263
 Smith, Nancy . . . 263
 Smith, Nancy Jo . . . 103, 263
 Smith, Pat . . . 106, 139, 244
 Smith, Richard . . .
 Smith, Robin . . . 132, 254
 Smith, Ruth Ann . . . 106, 137, 236, 244
 Smith, Sandra . . . 263
 Smith, Sharon . . . 34, 35, 244
 Smith, Wally . . . 40, 129, 167, 168, 254
 SMITH, WAYNE . . . 210, 222
 SNEA . . . 102
 Snider, Dennis . . . 124, 251, 254
 Snow, Lowell . . . 107, 244
 Solomon, Lacy . . .
 Sooter, Lynn . . . 96, 161, 163, 234
 South, Sharon . . . 36, 119, 137, 254
 South, Tommy . . . 263
 Southerland, Beverly . . .
 Spanish Club . . . 101
 Spargo, Jamie . . .
 Spearman, Nancy . . . 263
 Spears, Donald . . .
 Spears, Richard . . . 129, 263
 Spence, Harriet . . .
 Spillyards, Tom . . . 131, 244
 Springer, Brenda . . . 139, 254
 Springer, Cliff . . . 131, 254
 Srouji, Antonie . . . 94, 263
 Srouji, Gabriel . . . 254
 Stack, Bobby . . . 155, 234
 Stafford, Pete . . . 82, 104, 254
 Stagg, Betty . . .
 STAGG, DR. ROBERT . . . 222
 Staggs, Lewis . . . 234
 Staley, Walter . . .
 Starkey, Janet . . . 234
 Starkey, Steve . . . 129, 146, 254
 Steed, Ralph . . .
 Steele, Becky . . . 96, 163, 234
 Steele, Betsy . . . 96, 163, 234
 Steffey, Wallace . . .
 Stevens, Terri . . . 84, 87, 234
 Stevenson, Robert . . . 81, 177, 234
 Stevenson, Vicki . . . 234
 Stewart, Bill . . .
 Stewart, Mary . . . 244
 St. John, Linda . . . 66, 67, 137, 236, 244
 Stone, Bob . . . 244
 Stone, Darrell . . . 263
 Stover, Bobby . . . 37, 72, 79, 115
 Strangeways, Rose Mary . . . 234
 Strickland, Debbie . . . 107, 234
 Stricklin, William . . .
 STROTHER, JUDY . . . 223
 Strother, Lea . . . 105, 139, 254
 Stroud, David . . . 146, 148
 Stroud, Mac . . . 146
 Stroud, Steve . . . 234
 Stuart, Colbern . . .
 Stuckey, Debbie . . . 234
 Studdard, Margaret . . . 264
 Student Senate . . . 118, 119
 SUMERLIN, KATHRYN . . . 223
 Sumerlin, Neal . . . 244
 Suskey, John . . . 234
 Sutherland, Doug . . .
 SUTLEY, DR. CECIL . . . 223
 Sully, Susan . . . 32, 105, 254
 Swimming . . . 164, 165
 Swingle, Barbara . . . 125, 264

Thompson, Judee . . . 58, 78, 84, 86, 87, 234
 Thompson, Rebecca . . . 118, 137, 264
 Thompson, Robert . . . 264
 Threft, A. Roy . . . 30, 31, 72, 79, 80, 97, 105, 120, 131, 264
 Thurman, Bettye . . . 264
 Tidwell, Barbara . . . 264
 Tigerettes . . . 160-163
 Tinsley, Jane . . . 106
 Tisdale, Gloster . . . 106
 Todd, Patricia . . . 255
 Todd, Susan . . .
 Tolleson, Roger . . .
 Tolley, Charlotte . . . 97, 101, 137, 264
 Tolson, Ronald . . .
 TOMPKINS, JIM . . . 92, 223
 Tompkins, Laurie . . . 95, 264
 Torgerson, Larry . . . 123, 244
 Torgerson, Lori . . . 244
 Tow, Deborah . . . 234
 Track . . . 166-169
 TRANTHAM, DR. WILLIAM . . . 200, 223
 Trent, Doug . . . 84, 129, 167, 168, 259, 264
 Trotter, Robert . . .
 Tucker, Billy . . .
 Tucker, Dale . . . 264
 Tufts, Ruby . . .
 Tufts, Thomas . . .
 Turner, Bobby . . . 264
 Turner, Delores . . . 137
 Turner, James . . . 264
 Turner, Jerry . . .
 Tyer, David . . .
 Tygart, Mike . . . 127, 172

V

Vaden, Tom . . . 167, 168, 264
 Van Laningham, Dean . . . 255
 Vardaman, Ray . . . 84, 85, 223
 Varnell, Samuel . . . 82
 Varner, J. W. . . .
 Vaughan, Barbara . . .
 Vaughan, John . . . 255
 Vermillion, Steve . . . 244
 VINING, BILL . . . 155, 223
 Viser, Bill . . . 72, 129, 264
 Vogt, Katherine . . .
 VOGT, DR. WELDON . . . 223
 Vowan, Brenda . . . 234
 Vowan, Lawrence . . .

W

Waak, Billie . . . 96, 161, 163
 Waddell, Douglas . . .
 Walborn, Thomas . . .
 Walden, Ronald . . .
 Waldrum, Anna . . . 106, 137, 244
 Walker, Billy . . .
 Walker, Bob . . .
 Walker, Linda . . .
 Walker, Pam . . . 95, 106, 137, 264
 Walker, William . . . 36, 73, 95, 101, 127, 264
 Wallace, Ed . . . 264
 Wallace, Linda . . . 91, 235
 WALLINGSFORD, NELLIE . . . 217
 Walters, Ron . . . 244
 Ward, Chuck . . . 244
 WARD, KATE . . . 216
 Ward, Tom . . . 129, 167, 168, 264
 WARNOCK, AD. SGT. RONALD . . . 223
 Warren, Sandra . . . 84, 103, 234
 Washburn, Sissy . . . 84, 86, 235
 Watson, Clyde . . . 235
 Watson, Debbie . . . 51, 91, 93, 107, 139, 244
 Watson, James . . .
 Watson, Johnny . . . 167
 WATSON, SUE . . . 214
 WATSON, THURMAN . . . 105, 223
 Watts, David . . . 179, 264
 Watts, Lynelle . . . 264
 Webb, Don . . . 132, 178, 255
 Webb, Don . . . 132, 178, 255
 Webb, Kaelynn . . . 244
 Weeks, Patricia . . . 255
 Weeks, Robert . . . 29, 104, 265
 Welch, Cleopatra . . . 244
 Wernecke, Steven . . .
 Wesley, Andree . . .
 WESLEY, CHARLES . . . 84, 86, 223
 Wesson, Mary . . . 235
 West, Doug . . . 84, 85, 235
 West, Jim . . . 123, 235
 West, Joe . . .
 WEST, LENNIE . . . 217
 West, Steve . . . 235
 Westbrook, Andrew . . . 84, 177, 235
 Westbrook, Mike . . . 127, 265
 Westbrook, Pat . . . 235
 Westfall, Byron . . .
 Westfall, Esther . . .
 WESTFALL, JO . . . 217
 Westfall, Phil . . . 84, 124, 255
 WETHERINGTON, DR. A. B. . . 217
 Wheatley, Missy . . . 52, 245
 Wheeler, William . . .
 White, Kathie . . . 91, 93, 235
 White, Kay . . . 100, 255
 White, Martha . . . 37, 73, 95, 106, 137, 265
 White, Nancy . . . 265
 White, Phillip . . . 94, 95, 104, 265
 Whiteside, Dick . . . 101, 238, 245



Whitney, Guy . . . 132, 178, 265
 Whitsell, Kerry . . . 111, 235
 WILBON, SM JESSE . . . 223
 Wilder, Andrew . . .
 Wiley, Dorvan . . . 146
 Wiley, Eula . . .
 Wiley, Jim . . . 84
 Wilkins, Charles . . . 84, 124, 255
 Wilkins, Ronnie . . .
 Williams, Allen . . . 265
 Williams, Artie . . . 245
 WILLIAMS, MAJOR BILLY . . . 223
 Williams, Bernard . . .
 Williams, Diane . . . 96, 161, 163, 245
 Williams, Dianne . . . 91, 235
 Williams, Donna . . . 245
 Williams, Glenda . . . 30, 265
 Williams, Janis . . . 235
 Williams, Linda . . . 235
 Williams, Naomi . . . 100, 245
 Williams, Norma . . .
 Williams, Ray . . . 245
 Williams, Ron . . . 123, 129, 265
 Williams, Ruby . . . 245
 Williams, Terry . . . 235
 Williams, Wanda . . . 95, 97, 102, 103, 105, 255
 Williamson, Myrtle . . . 73, 94, 95, 265
 Wilson, Cynthia . . .
 Wilson, David . . .
 Wilson, Jacklyn . . . 265
 Wilson, Janice . . . 255
 Wilson, Larry . . . 23, 84, 118, 123, 172, 245
 Wilson, Liz Ann . . . 106, 119, 137, 245
 Wilson, Robert . . . 123, 255
 Wilson, Virgil . . .
 Wilson, Zane . . . 255

Winburn, Sinclair . . . 104, 123, 132, 265
 Winkle, Wayne . . . 79, 80, 132, 265
 Winkler, Rebecca . . . 265
 WOLBER, DR. VESTER . . . 194, 223
 Wong, Poeye . . . 252, 255
 Wood, Emma . . . 245
 Wood, Larry . . .
 Woodard, Carla . . . 102, 103, 265
 Woodell, Marty . . . 235
 Woodfield, Randal . . . 91, 123, 235
 Woodfin, Susan . . . 103, 255
 Woodruff, Edna . . . 111, 235
 Woodruff, Ronnie . . .
 Woolen, Richard . . . 255
 WRIGHT, DR. CHARLES . . . 223
 WRIGHT, MARGARET . . . 100

Y

Yaegar, Susan . . . 245
 YAF . . . 104
 Young Democrats . . . 104
 Young, Stanley . . . 84
 YWA . . . 103

Z

Zies, Mary . . . 139, 255
 Zink, Steve . . . 255



One smile.
Uniquely his own.
No one else has his smile,
or his destiny.
It is his to shape,
for at Ouachita he is an individual
set apart from the mass.

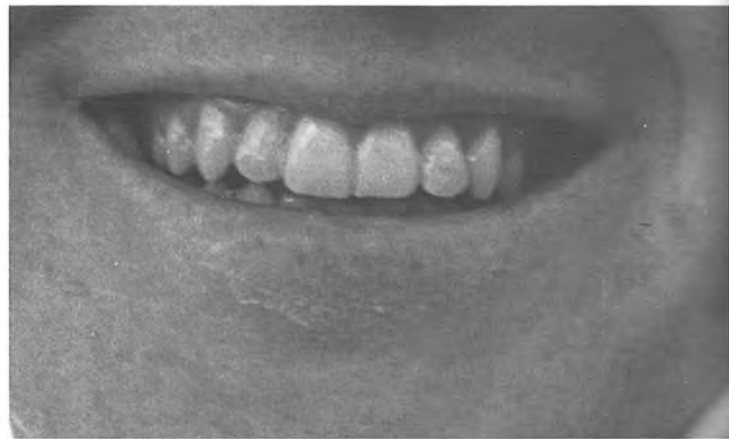



The mass is elsewhere.
Ouachita and oneness are the same,
working together to
plant the seeds of destiny.
Some will make it.
Some will not.
But the opportunity was here.





editor's note

Creating a yearbook is a tremendous job. It means work during holidays, constant worry about deadlines, thinking of ways to present the year. Taken piece by piece, job by job, there is nothing about yearbook work that is thrilling. However, the job as a whole, the purpose of the work, is a thrill.

My sincerest gratitude goes to those very few who worked to make this book and to those who contributed advice, encouragement, and inspiration. A special thanks to P. W. for providing me with companionship on all those lonely days.



We had difficult times. Working with a new layout and copy concept and experiencing the every-year problems that come up and take much of the staff's time and energy.

We feel the '70 OUACHITONIAN is, however, a book that the individual can identify with and one to which we have given our best. It has a special meaning to us because we put it together. We will see more errors than you probably ever will; but we will also see the work and the problems behind each page.

Glen McNeal

