

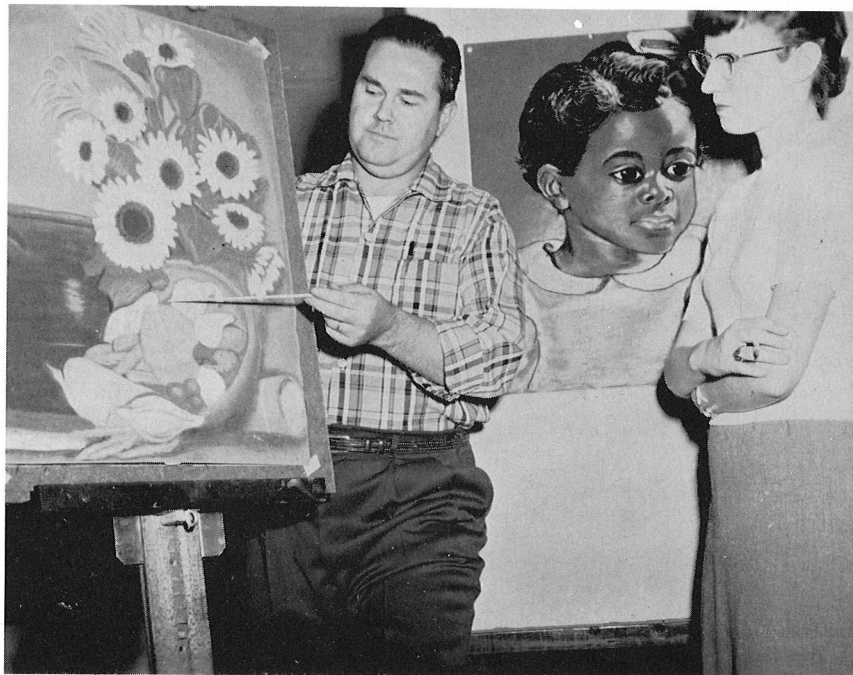

# Art

PHARES H. RAYBON, M.A.  
Associate Professor of Art  
B.F.A., 1949, M.A., 1950, University of  
Alabama.



Mr. Raybon points out some aspects of pastels to Myra Frady, student assistant in the art department.



MRS. JUANITA BARNETT, B.S.  
Librarian  
B.A., 1936, Ouachita Baptist College; B.S.,  
1937, George Peabody College for Teach-  
ers.

# Librarian Stall



MRS. ANNA LILLIAN YEOMAN, B.S.  
Assistant Librarian  
B.S.E., 1945, University of Southern Cali-  
fornia; graduate study, University of Texas  
and University of Southern California.



MRS. GENE HENRY RUDOLPH  
Associate Professor of Speech  
Diploma in Expression, Henderson-Brown  
College; post-graduate certificate, Hender-  
son State Teachers College; further study,  
University of Wisconsin, University of  
Arkansas, Northwestern University; private  
pupil of William Hubert Graves, Yale  
Divinity School.

## *Speech- Drama*

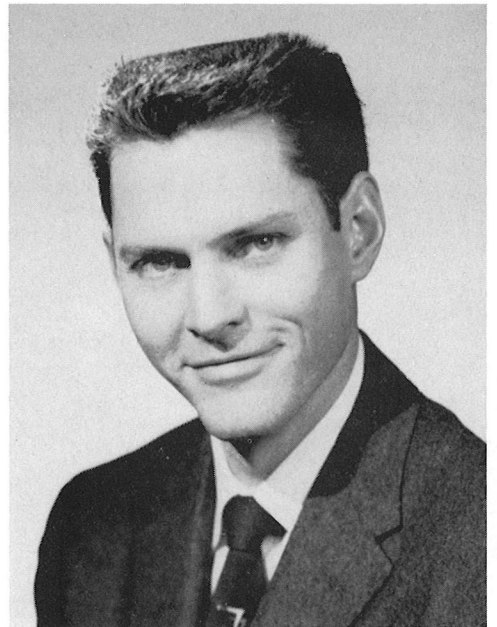

DENNIS HOLT, M.A.  
Assistant Professor of Speech  
B.A., 1947, Henderson State Teachers Col-  
lege; M.A., 1955, and further graduate  
study, University of Arkansas.



THE LITTLE THEATER

Housing the speech and drama departments—scene of many departmental dramas.



JOSEPH T. McCLAIN, Th.D.  
Professor of Religion and Greek  
B.A., 1942, Oklahoma Baptist University;  
Th.M., 1945, Th.D., 1947, Southwestern  
Baptist Theological Seminary.



GEORGE T. BLACKMON, Th.M.  
Associate Professor of Religion  
B.A., 1930, Ouachita Baptist College; Th.M.,  
1934, M.R.E., 1946, Southwestern Bap-  
tist Theological Seminary; graduate study  
spring 1946, 1954-55, summers 1951,  
1953, 1954, 1955, 1956, Southwestern  
Seminary.

## *Religion-Philosophy*

CECIL C. SUTLEY, D.R.E.  
Professor of Religion  
B.A., 1948, Mississippi College; M.R.E.,  
1951, D.R.E., 1953, Southwestern Baptist  
Theological Seminary.



RAYMOND A. COPPENGER, Ph.D.  
Professor of Philosophy and Religion  
B.A., 1933, Mercer University; Th.M., 1936,  
Southern Baptist Theological Seminary;  
Ph.D., 1953, University of Edinburgh.







WILLIAM CLARK DOSTER, *Chairman*  
Professor of English  
B.A., 1942, Mercer University; M.A., 1948,  
Ph.D., 1955, University of Florida.

*Division*

*of*

Sponsors: RIPPLES, student literary publication  
International Relations Club  
Sigma Tau Delta, National English Fraternity

ERNEST BAILEY HALL—housing the English, history, business, language, home economics, economics, and secretarial science departments.

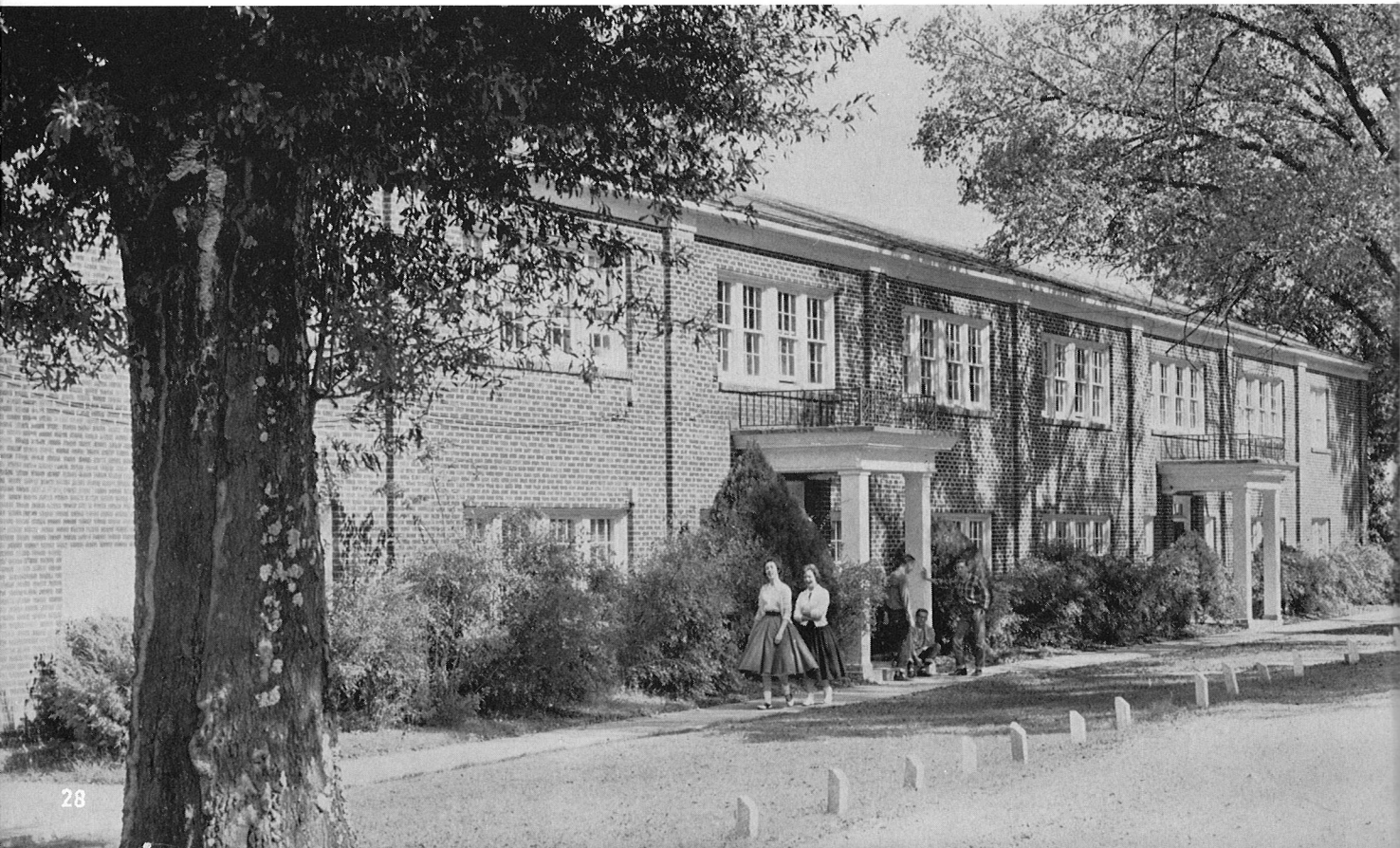





FAY HOLIMAN, M.A.  
Associate Professor of English  
B.A., 1925, Ouachita Baptist College;  
B.M., 1929, Chicago Musical College; M.A.,  
1933, University of Texas; graduate study,  
summers 1939, 1948, 1952, Columbia  
University.

MRS. JETT BLACK, B.A.  
Instructor in English  
B.A. and Diploma in Speech, 1930, Oua-  
chita Baptist College; summer study at  
Columbia University and Henderson State  
Teachers College.

ERMA SIMMONS, M.A.  
Associate Professor of English  
B.A., 1928, M.A., 1929, University of  
Texas; summer study 1937, Oxford Uni-  
versity, England; 1943, University of  
Mexico; graduate study, University of  
Southern California, 1947; summer 1953,  
Columbia University.

## Humanities

RUBY LOIS GARDNER, M.A.  
Associate Professor of French and Spanish  
B.A., 1932, The College of the Ozarks;  
M.A., 1950, University of Oklahoma; Cer-  
tificat d'Etude, summer 1954, Universite  
de Paris.

JOSEPH E. REDDEN, M.A.  
Associate Professor of Journalism  
B.A., 1947, M.A., 1948, Hardin-Simmons  
University; summer study, University of  
Minnesota; summer 1956, North Texas  
State College, toward doctorate in jour-  
nalism education.

BETTY JO RASBERRY, M.A.  
Assistant Professor of Philosophy and  
English  
B.A., 1953, M.A., 1954, Baylor University;  
1956-57, graduate study, University of  
Arkansas.





JAMES THOMAS LUCK, Ed.D.  
Professor of Music and Chairman of Division of Fine Arts  
B.M., 1947, Hendrix College; M.M.Ed., 1949, Louisiana State University; M.S.M., 1950, Southwestern Baptist Theological Seminary; graduate study, 1951, Chicago Musical College; Ed.D., 1957, Florida State University.

## *Music*

MITCHELL HALL—Large auditorium used for concerts, assemblies, and chapel. It also houses the Music department, offices, and practice rooms.



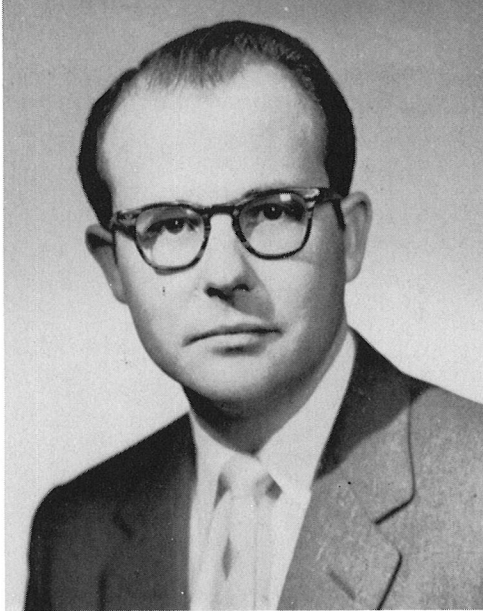

EVELYN BULLOCH BOWDEN, M.M.  
Associate Professor of Music  
Diploma in Piano and Organ, 1930; B.M.,  
1931, B.A., 1932, Ouachita Baptist Col-  
lege; Juilliard School of Music, New York;  
(Piano with James Friskin; Methods with  
Guy Maier and Maybelle Glenn), 1934;  
M.M., 1940, American Conservatory, Chi-  
cago (piano with Rudolph Reuter); Or-  
gan with Hugh Porter, Piano with Ernest  
Hutcheson and Rosalyn Tureck, summer  
1945; Organ with Frank van Dusen, Piano  
with Mollie Margolies, summer 1950;  
Potsdam State Teachers College, European  
Music-Art tour, summer 1953.

DAVID SCOTT, M.S.M.  
Assistant Professor of Music  
B.M., 1949, Hardin-Simmons University;  
M.S.M., 1954, Southwestern Baptist  
Theological Seminary.

VIRGINIA QUEEN, M.M.  
Assistant Professor of Music  
B.A., B.M., 1944, Ouachita Baptist Col-  
lege; George Peabody College, private  
instruction with Walter Ihrke, 1945; pri-  
vate instruction with Rudolph Reuter,  
1946, 1947, 1948, 1949; M.M., 1949,  
American Conservatory of Music; summer  
1954, University of Colorado.

## Department

EUGENE HANFORD TAYLOR, B.M.  
Instructor in Piano  
B.M., 1952, Converse College and Wof-  
ford College.

HELEN LYON, M.A.  
Assistant Professor of Music  
B.A., 1934, Mary Hardin-Baylor; M.A.,  
1943, George Peabody College; graduate  
study, University of Southern California,  
Louisiana State University, Institute of Mu-  
sical Art, New York City, Chicago Musical  
College; summer 1953, University of  
Texas; summer 1954, University of Colo-  
rado.

FRANCIS McBETH, M.M.  
Assistant Professor of Music  
B.M., 1954, Hardin-Simmons University;  
M.M., 1957, University of Texas.

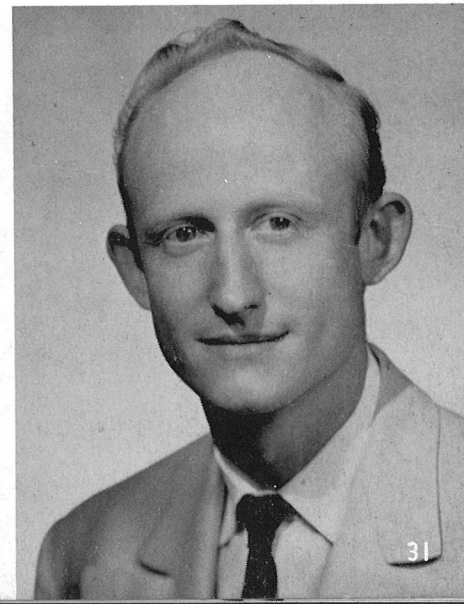





RALPH CUSTER DAILY, Ph.D.  
 Professor of History  
 B.A., 1932, Ewing College; M.A., 1924,  
 University of Nebraska; Ph.D., 1929, In-  
 diana University.



BOB COWLEY RILEY, Ed.D.  
 Associate Professor of History  
 and Political Science  
 B.A., 1950, M.M., 1951, Ed.D., 1957, Uni-  
 versity of Arkansas.



MILFORD F. ALLEN, M.A.  
 Associate Professor of History  
 B.A., 1939, East Texas State Teachers Col-  
 lege; M.A., 1948, Baylor University; Ph.D.,  
 1958, University of Texas.

## *History-Political Science*

## *Education — Psychology*

HORACE NELSON, Ed.D.  
 Associate Professor of Education and  
 Psychology  
 B.S.E., 1947, Arkansas State Teachers Col-  
 lege; M.A., 1948, Ed.D., 1956, Teachers  
 College, Columbia University.

ELLIOT HUGH DONNELLS, M.Ed.  
 Assistant Professor of Education and  
 Psychology  
 B.A., 1949, Louisiana College; M.Ed., 1953,  
 Southern Methodist University; Work to-  
 ward doctorate 1956-57, University of  
 Minnesota.



# Economics



W. C. RIBBLE, M.A.  
 B.A., 1927, Hardin-Simmons University;  
 M.A., 1931, University of Texas; further  
 graduate study 1935, 1937, 1941, Uni-  
 versity of Texas.

# Secretarial Science



BETTY ORR, M.S.  
 B.A., 1950, Ouachita Baptist College; M.S.,  
 1951, Oklahoma A&M; further graduate  
 study, Indiana University, summer, 1956.



CLAUDE ALLAN YEOMAN, Ed.D.  
 B.S., 1916, Franklin College; M.A., 1933,  
 Columbia University; Ed.D., 1951, Uni-  
 versity of Texas.

# E d u c a t i o n



MAUDE WRIGHT, M.A., M.M.  
 B.A., 1928, Ouachita Baptist College;  
 M.M., 1936, M.A., 1937, Louisiana State  
 University; Summer study, Columbia Uni-  
 versity, Northwestern University; Uni-  
 versity of Southern California, American  
 Conservatory.



EUGENE ALMARINE PROVINE, Ph.D.  
 Professor of Chemistry  
 B.A., 1923, Mississippi College; M.S.,  
 1925, Louisiana State University; Ph.D.,  
 1936, Ohio State University.

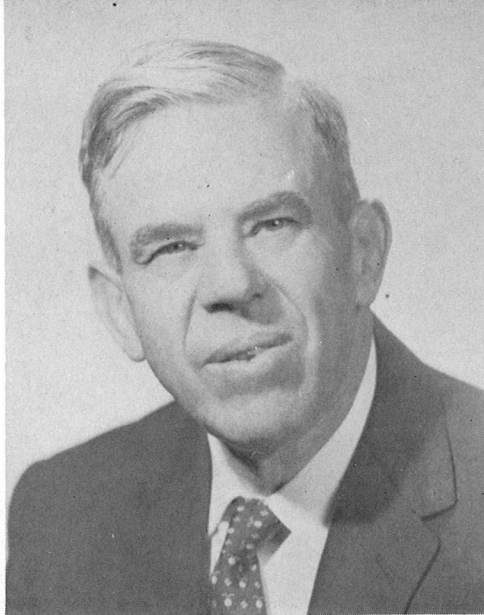

JOSEPH RYLAND MUNDIE, Ph.D.  
 Professor of Biology  
 B.S., 1925; M.S., 1925; Ph.D., 1927, Uni-  
 versity of Virginia.

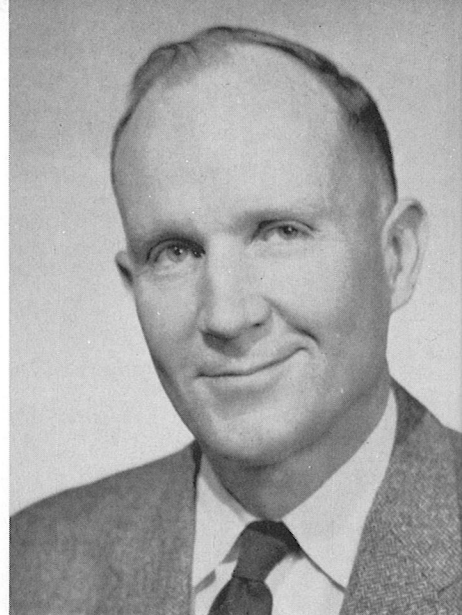

DONALD MONFORT SEWARD, Ph.D.  
 Professor of Mathematics  
 B.A., 1930, J. B. Stetson University; M.A.,  
 1932, University of North Carolina; Ph.D.,  
 1941, Duke University.

*Not pictured*

ADLAI S. TURNER, M.S.  
 Instructor of Physical Science  
 B.S., 1915, M.S., 1936, University of  
 Arkansas.

## *Science-*

Hamilton Moses Science Building.







CLARK W. McCARTY, Ph.D.  
 Professor of Chemistry and Physics  
 B.A., 1937, University of Kansas City;  
 B.S.E., 1940, Central Missouri State Col-  
 lege; M.S., 1939, University of Nebraska;  
 M.A., 1947, Ph.D., 1953, University of  
 Missouri.



KATHRYN JONES, M.A.  
 Assistant Professor of Mathematics  
 B.A., 1939, Ouachita Baptist College;  
 M.A., 1951, George Peabody College;  
 further study, summer 1954, University  
 of Colorado; summer 1955, Oklahoma  
 A&M.



VICTOR LORD OLIVER, M.A.  
 Assistant Professor of Biology  
 B.A., 1949, Ouachita Baptist College;  
 M.A., 1950, George Peabody College;  
 doctoral study at University of Alabama,  
 1955-56.

## Mathematics

Ouachita students have available the most modern and excellent equipment obtainable. The following laboratories are found in the Science building: Physics laboratory, three Biology laboratories, freshman Chemistry laboratory, quantitative and organic chemistry laboratory, organic preparations laboratory, glass laboratory, and physical chemistry laboratory. In science courses, students have individual balances, microscopes and other fine equipment.

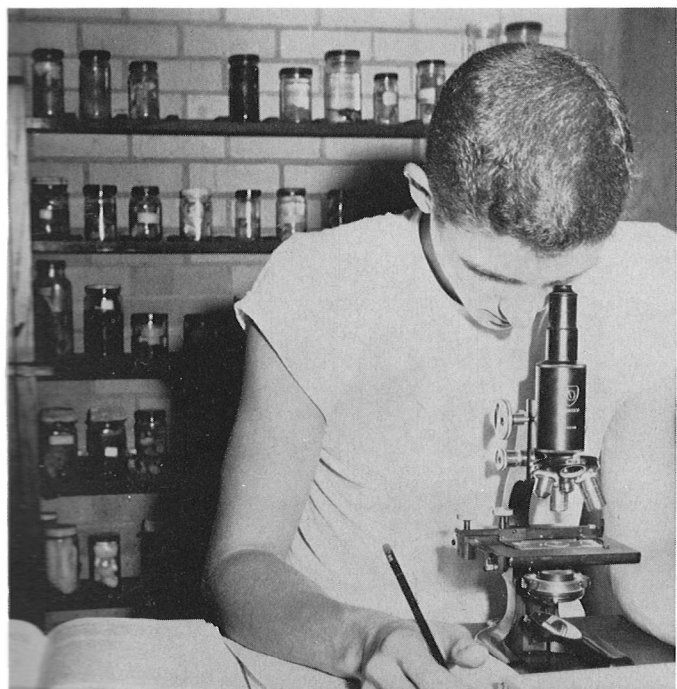



HAZEL WILLIAMS THOMAS, M.S.  
Associate Professor of Home Economics



HOME MANAGEMENT HOUSE—Senior home economics majors live here for nine weeks practicing cooking, making a budget and acting as hostess.

## *Home Economics*

MRS. TOM JONES, M.S.  
Assistant Professor of Home Economics  
B.A., 1933, Louisiana Polytechnic Institute; M.S., 1951, Texas State College for Women; graduate study summers 1952, 1953, 1954, Louisiana State University.

MRS. O. L. ELLEDGE, B.S.  
Instructor in Home Economics  
B.A., 1935, Ouachita College; B.S., 1938, Texas State College for Women.

MRS. WANZA LOU ALLEN, B.S.  
Instructor in Home Economics  
B.S., 1941, Texas Technological College; summer study 1950, 1951, spring 1956, University of Texas.



Caricatures by Joe Dempsey



DR. CADTY

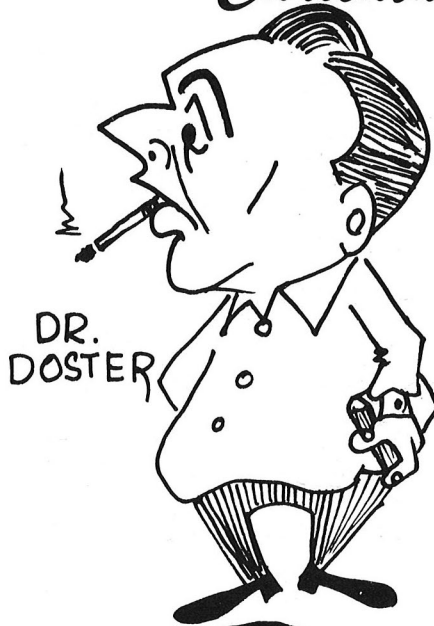

DR. DOSTER



MR. HOLT



MR. EDMUNDSON



DR. PROVINE



DR. RILEY

*[Signature]*  
2-26-58



*Each  
Loyal Heart  
Upraises*

