



Luther Brewer gains five.

Ouachita 7

Arkansas Tech 34

Johnny Harrison carried the ball over for Ouachita's tally and Lamar Watkins made the extra point.



JOHN KEITH
Right Halfback



J. D. PROTIVA
Left Guard



BILLY WILLIAMS
Center



JOHN CLEM
Guard



CHARLES STENDER
End



WAYNE WILLIAMS
End

Ouachita 14

College of the Ozarks 28

Charles Stender and Johnny Harrison made the TD's and Harrell Wood is credited with the extras.



Ouachita 7

Arkansas State Teachers 19

TD, Watkins Extra point, Gosser



HARRELL STARK
Right Halfback



BOB DUGGAR
End



CURTIS MERREL
Guard



JIM CURLIN
Guard



GERALD PRESLEY
Guard



BILLY GOFF
Guard



Ouachita 6

Millsaps 13

Fulford went over the line for the score.

Ouachita19

Arkansas A&M16

Pete Fulford, Johnny Harrison, and Harrell Stark accounted for one TD apiece to spark the Tigers to their first win of the season. Harrell Wood was responsible for the extra point.



C. D. CHEATHAM
Guard



BOB PITTS
Guard



BOB MIZE
Right Halfback



JOE RIGGS
Left Halfback



RONNIE WEEKS
Quarterback



JAMES BYNUM
Center



Ouachita 19
 Southern State 14

O.B.C.'s three touchdowns were made by Pete Fulford, Harold Lawrence, and Harrell Stark. Extra by Harrell Wood.



MAYNARD BURROWS
Tackle



PAUL STONE
Tackle



MERLE GILLILAND
Tackle



JOHN WHITLOW
Quarterback



BILL BLAKE
Quarterback



GRAYDON HARDISTER
Left Halfback

THANKSGIVING GAME

Ouachita	18
Hendrix	12

Harold Lawrence, Graydon Hardister, and Artie Hunt, under the quarterbacking of John Whitlow, ran the ball over for one TD each to wind up the 1954 Tiger football season.



PAUL FITZGERALD
Center



BILL ARRINGTON
Quarterback



LUTHER BREWER
Right End



KEN BREWER
Left Halfback



GEORGE GOODE
End

BILL ARRINGTON
Forward



HARRELL WOOD
Guard



RONNIE WEEKS
Guard

PETE FULFORD
Forward



ALLAN THOMAS
Center

1955 BASKET



ROBERT MIZE
Manager



GAYLE BONE
Forward



MAX McELMURRY
Guard



MORGAN PHILLIPS
Forward



KENNETH YORK
Center



GEORGE BRONSON
Guard



J. W. CLARK
Manager



BALL TEAM



RAY BROWN
Guard



GLENN FUGATT
Center



JOHN WILFONG
Forward



PAUL FITZGERALD
Forward

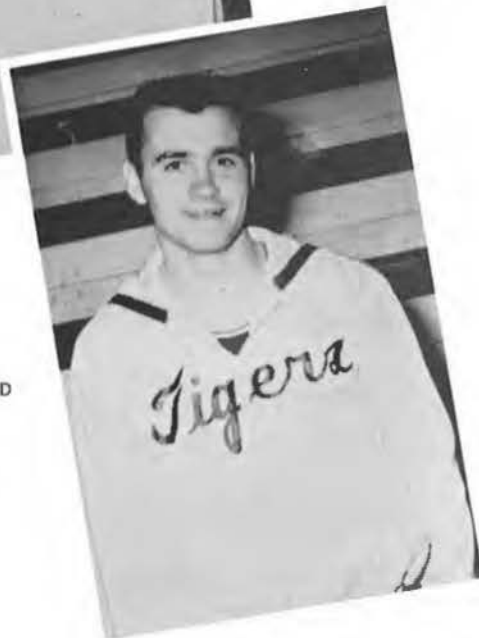

RAY UTLEY
Guard



1955 BASKET

HAROLD PERRY
Center





RUSSELL BRAZZELL
Guard



DON EVANS
Forward



PAUL SUMMERS
Guard



KEN HILTON
Forward

BALL TEAM

Delta State	88	Ouachita.....	58
Oklahoma Baptist	74	Ouachita.....	65
Beebe J. C.	81	Ouachita.....	70
Beebe J. C.	88	Ouachita.....	110
Austin College	98	Ouachita.....	72
Delta State	80	Ouachita.....	65

Conference Games

Arkansas A. & M.	97	Ouachita.....	79
Ozarks	67	Ouachita.....	91
Arkansas Tech.	105	Ouachita.....	86
Arkansas A. & M.	73	Ouachita.....	71
Southern State	110	Ouachita.....	84
A.S.T.C.	98	Ouachita.....	100
Arkansas College	89	Ouachita.....	97
Southern State	81	Ouachita.....	73
Hendrix	76	Ouachita.....	94
A.S.T.C.	84	Ouachita.....	76
Arkansas College	78	Ouachita.....	86
Hendrix	73	Ouachita.....	76
Arkansas Tech.	109	Ouachita.....	87
Ozarks	78	Ouachita.....	101

BILL VINING, Coach



GIRLS' BASKETBALL TEAM



Kneeling, left to right: Betty Owen, Dorothy Lybrand, Pat Teeter, Loucille Hefley, Carolyn Royal, Mary Jo Cross. Standing: Melba Briggs, Carolyn Moffatt, Billie Gaines Mann, Julie Jones, Pat Caldwell, Peggy Standridge.





Kneeling, left to right: R. Vernon Brannon, Bill Hinkins, Lamar Watkins, Dennis Shulz, Bob Norvell, John Keith, Eddy Spann, Freddie Spann, Joe Riggs. Standing: James Shultz, Coach; Paul Caldwell, Melvin Standridge, Jack Deiken, Paul Moore, Jerry Leazure, Charles Stender, Jim Royal, Morgan Phillips, Wayne Williams, Harrell Stark, Harold Lawrence.



MORGAN PHILLIPS

Captain 1955 Team, Winner of A.I.C. Conference Discus Throw '53 and '54.



HAROLD LAWRENCE
Captain 1955 Team



WINNERS OF THE 1954 A.I.C. CONFERENCE MILE RELAY—Left to right: Harold Lawrence, Fred Spann, Paul Moore, Wayne Williams.



WAYNE WILLIAMS

Winner of the 1954 A.I.C. Conference 440 yard run.

POLE VAULTERS—Left to right: Bob Norvell, Bill Hankins, Lamar Watkins, Luther Brewer.





RICHARD DUFFIE
Pitcher



JOE HUBBARD
Catcher



PETE FULFORD
First Base



MAX McELMURRAY
Second Base

The Tiger Baseball Team was back in action in the Spring of 1954 after an absence from inter-collegiate play since the Spring of 1949. Even though it was the first year of college play for the team members, they finished the season with 4 wins and 8 losses, under the able coaching of Rab Rogers.

BALL



BILL ARRINGTON
Third Base



BUDDY CHESHER
Left Field



GAYLE BONE
Center Field



GEORGE GOODE
Outfield



HARRELL WOOD
Shortstop

TENNIS



CAROLYN MOFFATT
and
BILLIE GAINES MANN
Mann: A.I.C. Women's Singles
Champion '53 and '54.
Moffatt: Runner-up, Women's
Singles '53 and '54.
Winners of A.I.C. Women's
Doubles 1954.



PAT CALDWELL
and
CLAIRE REECE AUSTIN
Runners-up in Women's
Doubles, 1954.

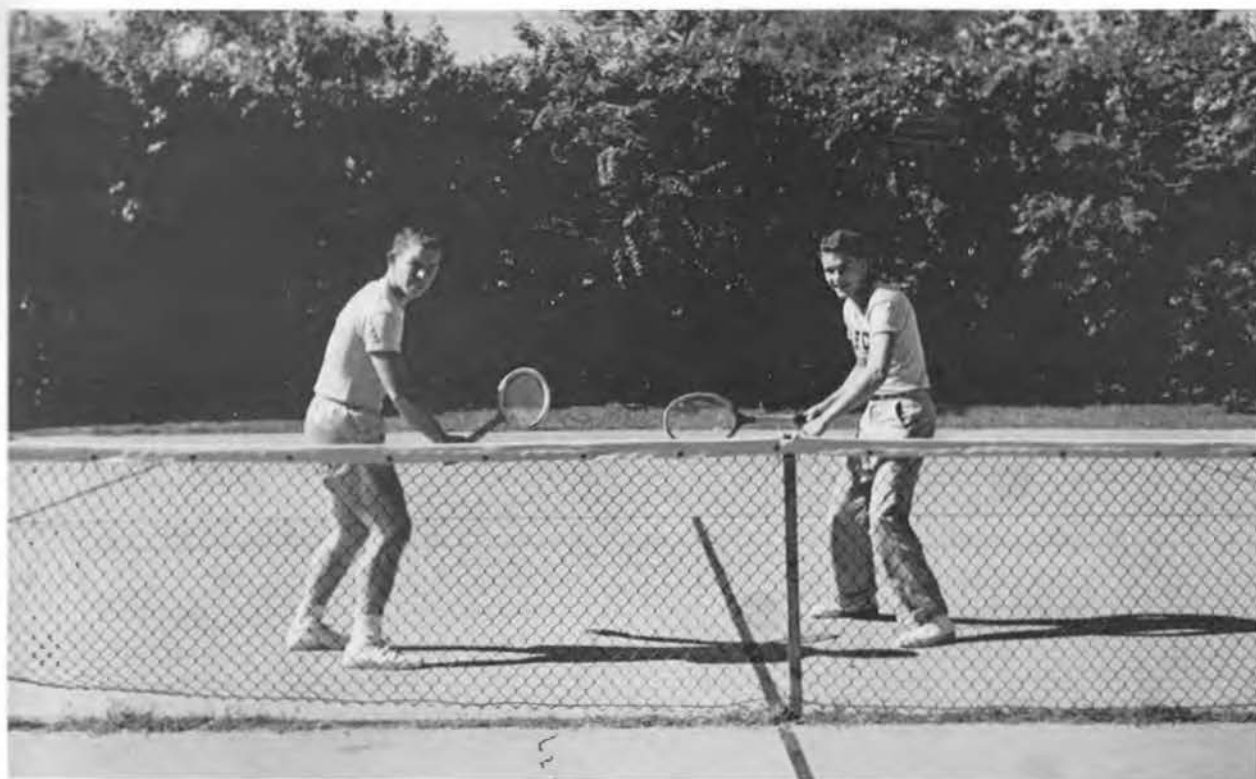

BILLY WILLIAMS and EDWARD "BUSTER" SMITH of the men's team.

KEN McKEEHAN
Runner-up in A.I.C. Individual
Tournament Golf, '53 and '54

GOLF



TOUCH FOOTBALL WINNERS—FLYING CROWS



First row: Eddy Spann, Harold Perry, Thomas Urrey, Gerald Perry, Dickson Rial.
 Second row: Edward Smith, John Floyd, Ray Brown, and Jimmy Jackson.



WINNERS OF BASKETBALL—FLYING CROWS. Len Steely, Glenn McCoy, Damon Shook, Russell Sims, Edward Smith, and Ray Brown, Coach. Not pictured: Fred Knickerbocker and Billy Williams.

VOLLEYBALL WINNERS—FLYING CROWS.



Edward Smith, Morgan Phillips, Len Steely, Ray Brown, Frank Hickingbotham.
Not pictured: Bill Williams.



They weren't winners, but the Red Shirts were runners-up in volleyball. Bill Arrington, Pete Fulford, Richard Duffie, Harrell Stark, Duane James, Buddy Cheshier, Wayne Clinkingbeard, Charles Stender, J. D. Protiva, Eddie Blackmon.

BOXING

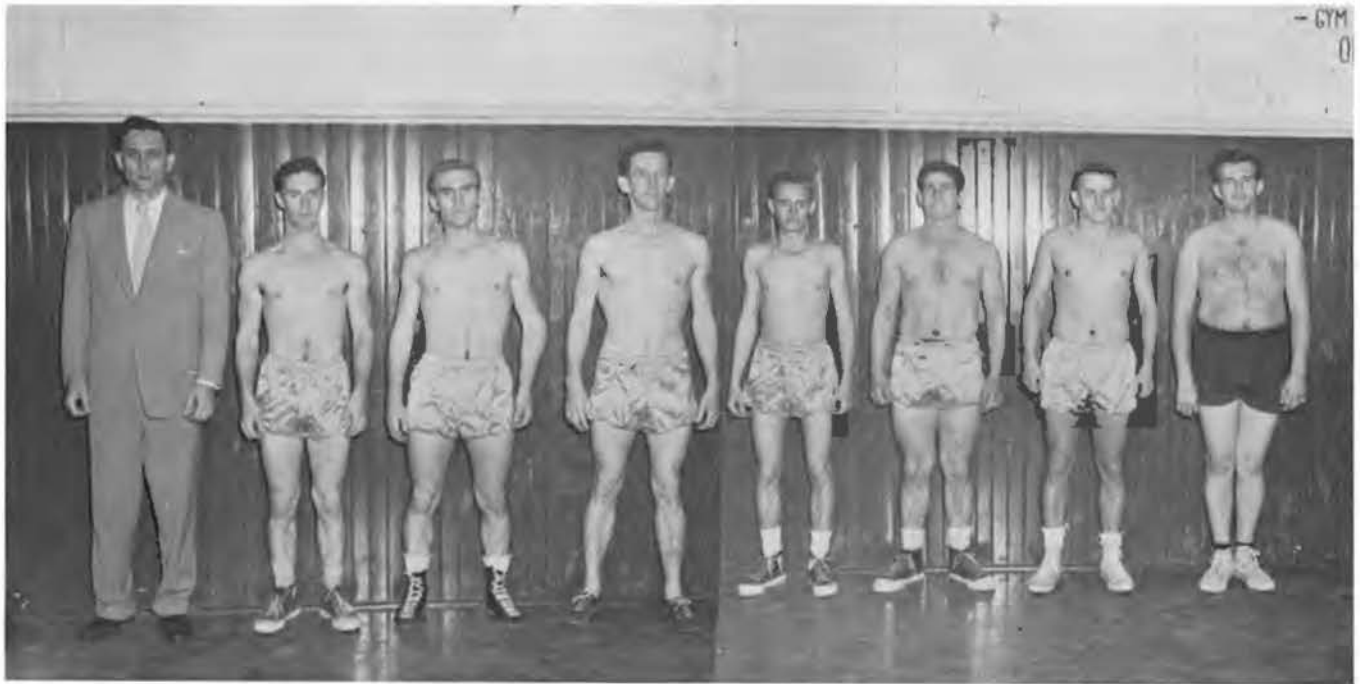

Left to right: Wayne Smith, Coach; Ollie Trout, Henry Harrison, Bob Norvell, Cartis Armer, Bob Mize, Buddy Marley, Owen Philpott.

<i>Individual Record</i>	W	L
Harrison	42	7
Philpott	10	3
Trout	4	2
Mize	2	2
Norvell	1	0
Marley	0	1
Armer	0	1

HENRY HARRISON

1955 Winner of Mid-South Golden Gloves
Championship, Memphis, Tennessee



Harrison and Trout



TUMBLING

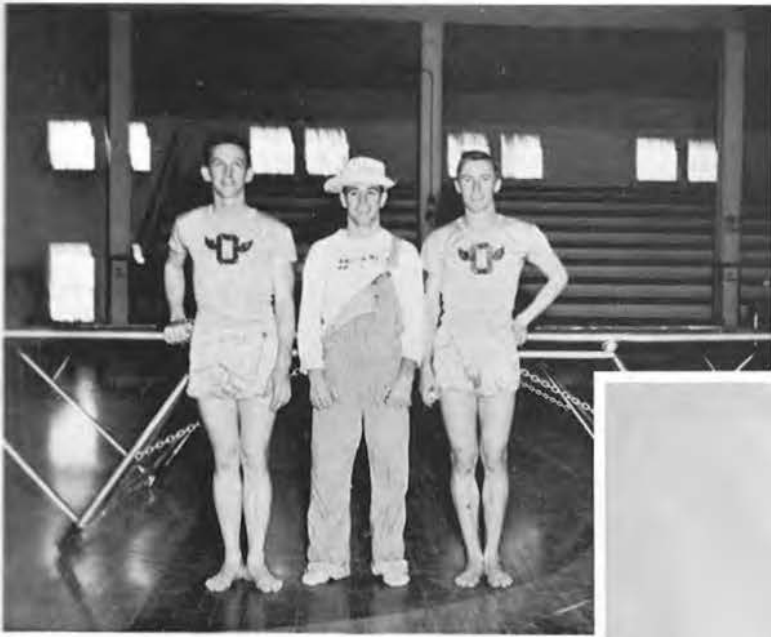

Bob Norvell, Lamar Watkins,
and John Bruce Keith



Your mouth's open, Bob.

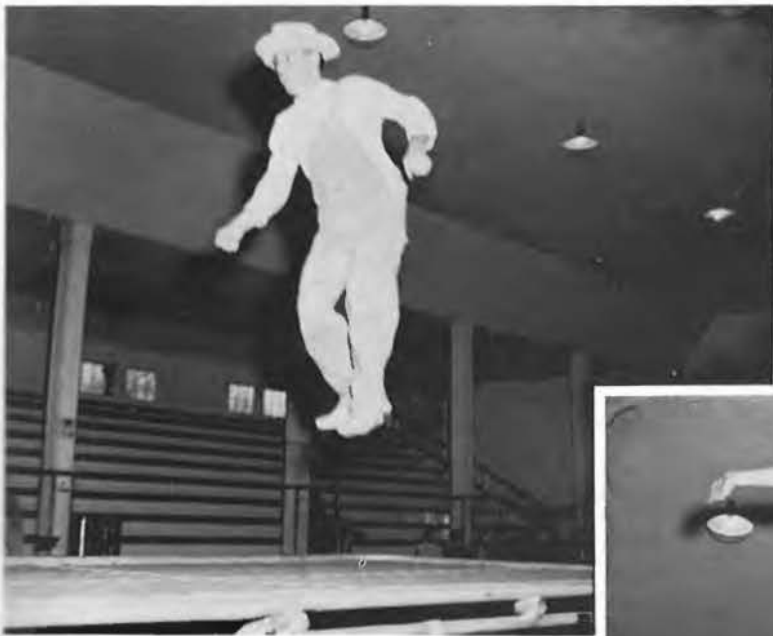

"And now I'll do a
forward turn."



John coming down from the sky.



Four-year Lettermen in Football. Besides football, each has lettered in one or more other sports while at Ouachita. They are, reading from left to right, Morgan "Butch" Phillips, Harold Lawrence, Bill Arrington, Luther "Sonny" Brewer, J. Peter Fulford, Charles "Buddy" Marley, and Lamar Watkins.



The Intramural Games.



JAMES SHULTZ, *Director of Athletics.*

Pre-Game Tension.





Kneeling: Morris "Snuffy" Smith, Bob Norvell, Carroll Caldwell, Charles Baker, Billy Jeff Campbell. Standing: Betsy Ross, Betty Scroggin, Betty Martin, Elaine Hogard, Ella Reed Blackmon.



CHEERLEADERS



The afternoon before a Saturday night football game.

Stopping traffic in Little Rock.



ORGANIZATIONS







As this year becomes a part of the shadow of the past many memories of our school days will remain a reality during the future. Auld acquaintance will not be forgotten as we remember the cooperation and participation of the student body in events such as Arbor Day, the Lottie Moon drive, the love offering for a fellow student, and the passing of the goal for the Radio Free Europe Crusade. The spirit of a united campus typifies a Christian atmosphere and we who are leaving shall take with us the love of helping hands, true friendships, and the spirit of sacrificial giving. May God be centered on this, our college campus in the future years.

ALFRED R. CULLUM
Student Body President



Eddy Spann
First Vice President



Marion McCarroll
Second Vice President



Joan Gore
Secretary



Shirley Joplin
Treasurer



Melvin Greer, Conger Hall Rep.; Neva Jo Ward, Senior Senator; John Floyd, Junior Class President; Marilyn Shiver, Junior Senator; Jim Tillery, North Campus Rep.; Luther Brewer, Senior Class President; Morgan Phillips, North Dorm Rep.; Eugene Surman, Sophomore Senator; Margaret Steed, "Signal" Rep.; Harrell Wood, B.S.U. Rep.; John Dolby, Field House Rep.; Cal Hodges, "Ouachitonian" Rep.; Betty Crowe, Terrell-Moore Rep.; Curtis Merrell, Sophomore Class Pres.; Jim Maxwell, Freshman Class Pres.; Reeda Hardy, Freshman Senator; Patsy Smith, Cone-Bottoms Rep.; C. W. Brockwell, Town Rep.; Lilburn Carlisle, Johnson Hall Rep.

YOUNG WOMEN'S STUDENT COUNCIL



Gracie Brown



Robin Berry



Betty Crowe



Jane Burroughs



Carolyn Royal



Nilene Lambeth



Beth McClung
Treasurer



Pat Smith



Marillyn Shiver
Vice President



Ann Traylor
Secretary



Neva Jo Ward
President

Faculty Advisors:

Dr. Cecil Sutley

Mrs. G. F. Moore

Mrs. Cleve Turner

NORTH DORM COUNCIL



First row, left to right: J. W. Shultz, Resident Counselor; Glenn McCoy, Vice President; Morgan "Butch" Phillips, President; John Floyd. Second row: William Ray Brown, Harrell Wood, Bill Standiford. Third row: Thomas "Tinker" Urrey, James Johnson, John Bruce Keith, J. C. Williams, Secretary-Treasurer.

North Dorm Christmas Party



EDITORS

OUACH



CARROLL C. HODGES and MELVIN E. GREER



Left to right, top to bottom: Carolyn Sloan, Roy Burrow, Bill Heath, Business Manager; Elizabeth Howell, David Hinds, Photographer; Mary Jo Cross, Bebe Booker, Al Cullum, Art Editor; Eugene Herndon, Chaiho Kim, Elizabeth Reed, Freddy Spann, Sports Editor; Betty Ingram.

OUACHITA SIGNAL



Margaret Steed
Editor



J. C. Williams,
Business Manager



Lois
Biddle

Jim
Burden



Roy
Burrow



Zane
Chesser



Duane
Denton



Laura
Elliott

Bobby
Green



David
Hinds

Jerry
Stewart



Dorothy
Lybrand



Jim
Maxwell



Mack
McCollum



Elizabeth
Howle

Lawrence
Vowman



James
Johnson

Darla
Lee



Jim
Maxwell



Mack
McCollum



Kenneth
McKeehan

Libby
Reed



Mary Nell
Robinson

Sarah
Scott



Martha
Smith

Harrell
Stark



Len
Steely

Jerry
Stratton

Not pictured: Mark Andrews, Dalton Barnes, Lewin Newcomb, Jim Royal and Mr. J. E. Redden, Sponsor.

ACADEMIC ORGANIZATIONS





Joe Hubbard



Ken McKeehan



Kitty Davis



Jim Tillman



Al Cullum



Nona Bea Shulz



ALPHA PSI OMEGA



Jim Shaw



Marilyn Mooney



Mrs. Jim Shaw



Martha Smith



Bud Henderson



Bob Highgate



Ann Traylor



Johnny Harrison

Not Pictured:
Mrs. Gene Rudolph
Elliott Donnels

CHEMISTRY CLUB

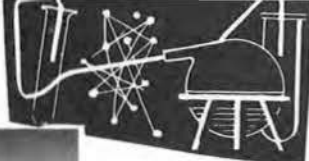

Roby Bearden
Program Chairman



Eugene Keeland
President



Bob Gosser
Sergeant-at-Arms



Neva Jo Ward
Secretary



Dorothy Lybrand
Reporter



David Brown



Eugene Herndon



Billy Eason



Linda Jo Bailey



Bud Henderson



Billie Gaines Mann



David Hinds



Ed Haswell



Kay Haynes



J. W. Carney



Charles Whitlow



Morgan Phillips



J. C. Williams



Jim Jimerson



Jerry Stewart



Jim Lowman



James Whitten



Kenneth Presswood

Not pictured:
John Wikman,
Vice President

Benny Hipp

Faculty Sponsors:
Dr. E. A. Provine
Dr. C. W. McCarty





COLHECON CLUB

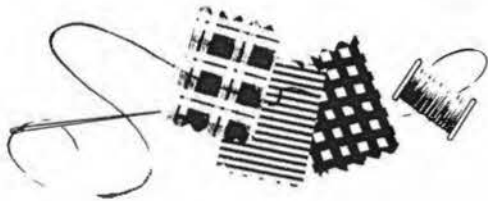

First row: Vesta Tucker, President; Lil Burnett, Vice President; Pat Teeter, Secretary; Sylvia Cawvey, Project Chairman; Shirley Carter, Social Chairman, Elizabeth Ryburn, Treasurer. Second row: Lynda Massey, Program Chairman; Laura Partain, Cleo James, Marilyn Shiver, Betty Ingram. Third row: Shirley Hartness, Hattie Reed, Jo Ella Neel. Fourth row: Shelia Wallace, Maryon Watkins, Lavonne Jones. Fifth row: Becky Rowland, Gloria Billiot, Margaret Montgomery. Sixth row: Patricia Parker, Patsy Keller, Sarah Shumake, Patsy Belknap, Frances Collins. Seventh row: Donnie Raymick, Mary Izard, Janet Larson, Greta McFerrin, Bendette Johnson, Cissy Coles.



COMMERCIAL CLUB



Duane Denton, *President*
Mildred Glover, *Secretary*



Marvin Sexton, *Business Manager*
J. C. Bradley, *Vice President*



Above: Charles Baker, Celia Atkinson, Benny Bogard, Clair Reece Austin, Frank Burton, Lilburn Carlisle. Second row: James Cheshier, Billy Joe Hogue, Jim Curlin, Marlene Culpepper, John Dolby, Mary Louise Hefley. Third row: Pete Fulford, Betty Sue Holt, James Gladden, Nancy Lenderman, Cal Hodges, Koleda Reeves. Below: Duane James, Jim Holbrook, Chaiho Kim, Grace Sims, Marion McCarroll, Martha Sue Smart, James Smith, Janis Crowley. Second row: Charles Stender, Relda Herron, Bobby A. Webb, Ann Gaston, Gene Merritt, Ray Wilson.



INTERNATIONAL RELATIONS CLUB



Carroll Hodges
Social Chairman



Helen Hodges
Treasurer



Joan Gore
Vice President



Elfrida Wider
President



Marion Allred
Secretary



Betty Ingram
Program Chairman



Pat Seery
Publicity Chairman



Dan Atkins



Robin Berry



Raynal Bell



Lois Biddle



Melrose Brashears



Lil Burnett



Roy Burrow



Charlene Clements



Sammye Crawford



Nancy Dunn



Melvin Greer



Nancy Hall



Jimmy Jackson



Shirley Joplin



Eugene Keeland



Chaiho Kim



Jerry Leazure



Robert Lovell



Hitoshi Matsuo



Kenneth McKeehan



Helen McLendon



Jean Philpott



Jerry Pugsley



Nona Schulz



Edward Smith



Kathryn Smith



Morris Smith



Margaret Steed



Harold White



Margie Witherington

ALPHA KAPPA

HONORARY SOCIOLOGICAL SOCIETY

Organized in the Fall of 1954 for the express purpose of developing and promoting congenial relationships between sociology majors and other sociology students.



Charter Members above: Lil Burnett, Lewis Clarke, Doyle Echols, J. P. Frazier, Loy W. Garner, James Gill, John Wiley Gray, James Hayes, Jerry Jones, Hitoshi Matsuo, Freddie Mills, Paul Mitchell, Truett Murphy, Bob Norvell, David Peterson, Johnny Price, Joseph Robbins, Franklin Sipes, Patsy R. Smith, Edward Spann, David A. White.

Other Members below: Celia Atkinson, Eddie Blackmon, Ray Brown, Nancy Burchfield, Herb Clinton, Anderson Corbitt, Leon Dawson, Paul Hamm, Jim Maxwell, Robert Highgate, Merle Johnson, Nilene Lambeth, Homer Moran, Lewis McClendon, Huey Peterson, Edward Powers, Russell Sims, Edward Smith, Harold Stephens, James Walsh, Clyde White.



THE OUACHITA PLAYERS



McKeehan
President

"Speak the speech—
I pray you!"



Blagg
First V. P.



Schulz
2nd V. P.



Gore
Secretary



Davis
Treasurer



Burrow
Reporter



Holt
Social Dir.



Allred
Wardrobes



Johnson
Stage Mgr



Hodges
Scrapbook

Members: Al Agee, Martha Arrington, Charles Baker, Jim Berryman, Ella Reed Blackmon, Melba Briggs, Gracie Brown, Bill Bullington, Pat Burden, Jane Burroughs, Pat Byars, James Byrum, Frances Cate, Mary Jo Cross, Betty Crowe, Al Cullum, Nancy Dunn, Paul Hamm, Reeda Hardy, John Harrison, Bill Heath, Bob Highgate, Elaine Hogard, Jim Holbrook, Rose Holt, Joe Hubbard, Gerald Jackson, Jerry Jones, Shirley Joplin, Jerry Kirkpatrick, Janet Larson, Ann Love, Frank Love, Marion McCarroll, Jim Maxwell, Marianne Morrisett, John Norton, Laura Partain, Carlisle Phillips, Frank Pickard, Jerry Pugsley, Libby Reed, Marvin Reynolds, Bobbie Ritchie, Will Rogers, Elizabeth Ryburn, Erkle St. John, Dennis Schulz, Damon Shook, Carolyn Sloan, Lou Etta Smith, Martha Smith, Carolyn Thompson, Jim Tillman, Shirley Tipton, B. Toler, Harold White, Peggy Wood.

SCIENTIA VITA CLUB



Wayne Clinkingbeard
President



Fred Spann
Program Chairman



Thelma Arnold
Vice President



Louise Boquerre
Secretary-Treasurer



Jerry Stratton



Ed Haswell



Dorothy Lybrand



Linda Bailey



J. W. Carney



Helen Overton



Pat Caldwell



Martha Pearson

RIPPLES



Helen Overton
Editor



Joe Hubbard
Assistant Editor



Raynell Bell
Poetry Editor



Robin Berry
Essay Editor



Sammye Crawford
Short Story Editor



Nona Bea Schulz
Art Editor

STAFF



Joe Hubbard



Joan Gore



Pat Seery

PROMOTING:
SCHOLARSHIP
CREATIVE
WRITING
CONTINUED INTEREST
IN LITERATURE



Sammie Crawford
President

**SIGMA
TAU
DELTA**



Doris Mengel



Betty Ingram



Kathryn Smith



Alfred R. Cullum



Nancy Davidson



James Johnson
Secretary



Melvin E. Greer
Treasurer



Ann Traylor

Sponsors:
W. S. Emmons
Mrs. Jett Black
Faye Holimon
Erma Simmons
Clara Kennan



Helen Overton
Vice President

RELIGIOUS ORGANIZATIONS



B

S

L

LEXINGTON CONFERENCE



Harrell Wood
President



James Johnson
*Enlistment
Vice President*



Betsy Ross
*Social
Vice President*

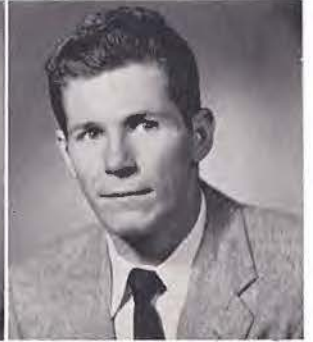

Bud Henderson
*Devotional
Vice President*



Betty Sue Holt
Secretary



Freddy Spann
Treasurer



Betty Martin
Pianist



David White
Chorister



Margie Witherington
Missions Chairman



Marilyn Mooney
Publicity



C. W. Brockwell
Reporter



Gracie Brown
Y. W. A.



Earnest Justice
Third Street
Representative



Janette Golden
Second Church
Representative



Jerry Leazure
First Church
Representative



Shirley Carter
First Church
Representative



Kitty Ruth Davis
Second Church
Representative



Jim Berryman
Promotional
Chairman



Gerald Perry
Freshman Council
President



Homer Moore
Freshman Council
Enlistment V. P.



Jerry Kirkpatrick
Freshman Council
Devotional V. P.



Ruthie Garner
Freshman Council
Social V. P.



Jean Hinson
Freshman Council
Secretary



Bobby Hildreth
Freshman Council
Reporter

School With The Church

LIFE SERVICE BAND



Jim Jackson
Program Chairman



Glenn McCoy
Vice President

First
Semester
Officers



Helen McClendon
Secretary



Donnie Raymick
Treasurer

The Purpose of
The Life Service Band
shall be to minister to the
spiritual needs of the community
and state and to provide opportunities
for service and guidance into greater
Christian growth for
students"



Joe Burnett
President



Bill Bullington
Vice President

Second
Semester
Officers



Helen Nutt
Secretary



Damon Shook
Program Chairman

Not pictured:

Johnny Wikman
First Semester
President

Peggy Wood
Second Semester
Treasurer

PROMOTING EVANGELISM through . . .

Missions



Clean-up day at the Negro
Mission



"Saved To Serve"

Street Services

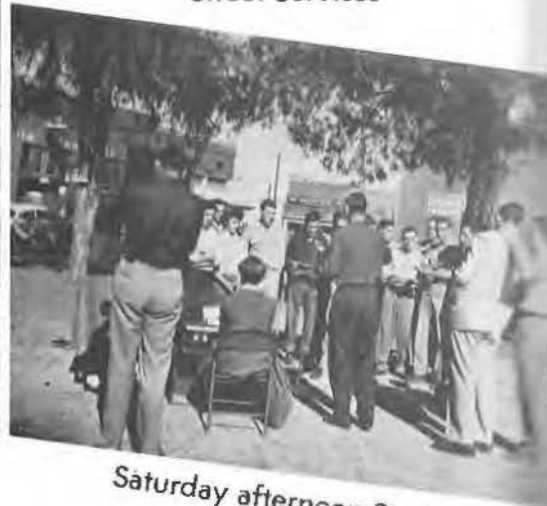

Saturday afternoon Street
Services



Gracie Brown *President*
 Cissy Coles *Vice President*
 Shirley Carter *Secretary*
 Mildred Glover *Treasurer*

Y.W.A. COUNCIL



Gaines Mann
Chorister
 Kitty Ruth Davis
Pianist



CHAIRMEN

Nancy Hall *Social*
 Shirley Hartness *Missions*
 Cleo James *Program*
 Ruby Martin *Stewardship*
 Donnie Raymick *Window*

Circle
 Chairmen
 Thelma Arnold
 Ann Traylor
 Lois Biddle
 Patsy Byars



Celia Atkinson
 Ruthie Garner
 Lynda Massey
 Elizabeth Ryburn

MINISTERIAL



Charlie
Belknap

Jim
Berryman

Milton
Bolgiano

Tommy
Bourland

Lawrence
Caughman



Dwight
Clark

Herbert
Clinton

Alfred
Cullum

Bobby
Peeler

John
Doolittle

Melvin
Greer

Donald
Gwin



Paul
Hamm

Graydon
Hardister

Freddy
Helms

Jimmy
Hickman

Connie
Horton

Carl
Hunt

James
Hunt



John
Johnson

Merle
Johnson

Clyde
Jones

Joel
Moody

Alvis
Moore

Truett
Murphy

Carl
Nash



Lewin
Newcomb

Bob
Norvell

Ed
Pinkston

Ken
Porier

Gerald
Presley

Johnny
Price

Paul
Ragland



Cecil
Reynolds

Fred
Spann

Bill
Standiford

David
Stevens

Jerry
St. John

Curtis
Thomas

Treeland
Tillery

ASSOCIATION



Luther
Buckner



Joe
Burnett



Maurice
Caldwell



Paul
Caldwell



Dennis
Dodson



Charles
Efur



John
Floyd



J. P.
Frazier



Loy
Garner



Garland
Gholson



Bob
Hildreth



William
Hinds



Bob
Hoggard



Billy Joe
Hogue



Robert
Holland



W. L.
Hooten



Vernon
Kuehn



Archie
Lawrence



Paul
Lewis



Everett
Long



Leo
Martens



Fred
Mills



Don
Parker



Jeff
Peckham



Bobby
Peeler



George
Peters



Huey
Peterson



Gerald
Perry



Marvin
Reynolds



J. T.
Robbins



Tommy
Robertson



Damon
Shook



Franklin
Sipes



Edward
Smith



Thomas
Urey



Jack
Walker



Bobby
Walton



Clyde
White



David
White



John
Wright

MISSION VOLUNTEER BAND



Pat Seery
Mission Chairman



Pat Caldwell



Shirley Joplin
Vice President



Jonnie Cole



Gerald Jackson
President



Edward Powers
Treasurer



Doris Mengel
Secretary



Vera Williams
Music Chairman



Margie Witherington
Program Chairman



Lois Biddle



Jerry Jones
Social Chairman



Bud Henderson



Ruby Jackson



Don Moore



Jane Gerrish



Elizabeth Howle



Kay Haynes



John Johnson



Floyds Dawdy



Bob Hildreath



Hitoshi Matsuo



David Cunningham



Bob Peeler



Heber Shreve



Dennis Schulz



Nona Schulz



Freddie Spann



Charlotte Stamps



Cecil Webb



Carolyn Sloan



Elfrida Wider

MUSIC



OUACHITA COLLEGE BAND



Herbert M. Cecil, Director; Flute: John Vaughn; Bassoon: Pat Burden; Clarinets: J. C. Bradley, Frank Hickingbotham, Pat Mooney, Marianne Morrisett, Becky McCuller, Loncille Brugman, Shirley Tipton, Barbara Holt, Darlene Condren, Carolyn Graham, Eugene Herndon; Bass Clarinet: Carolyn Thompson; Saxophones: David Cunningham, Martha Smith, Pat Byers; Cornets: Carlisle Phillips, Norma Sue Ragsdale, Gerald Schlieff, Bill Bullington, Don Tadlock, Horace Duke, Lilburn Carlisle, Eddie Spann; French Horns: Mark Andrews, John Hedgepeth; Trombones: Fred Knickerbocker, Bobby Peeler, Darrel Watkins; Baritone Horns: James Jimerson, Horace Gilbert; Sousaphones: Jerry Pugsley, Mike Collier; Percussion: Charles Bowen, Gail Moore, Jimmy Short; Majorettes: Betty Owen, Polly Compton, Glenda Eubanks, Julie Jones.



TREBLE CLEF CLUB



Front row, left to right: Beatrice Rodgers, Laverne Cook, Carolyn Graham, Charlene Clements, Darlene Condren, Betsy Ross, Judith Kyle, Accompanist, Pat Burden. Second row: Julia Jones, Ella Blackmon, Mary Ann Wilson, Carolyn Barnes, Mary Pat Sullivan, Carol Pearson, Elizabeth Reed, Lou Alice Mason. Third row: Betty Holloway, Bobby Ritchie, Wanda Rana, Elizabeth Ryburn, Carolyn Sloan, Reeda Hardy, Barbara Conrad.



OUACHITA GLEMEN



First row, left to right: David Stevens, James Brookshire, Lewis Clark, Preston Baumgardner, Freddy Helms, Staton Posey, Accompanist, Pat Stender. Back row: Henry Wood, Bill Standiford, Charles Bowen, Connie Horton, J. W. Flatte, Freddy Mills, Billy Newborn, Director, Mr. David Scott.

OUACHITA COLLEGE CHOIR



HERBERT M. CECIL, *Director*





First row, left to right: Pat Mooney, Shirley Hartness, Pat Bland, Helen Overton, Ann Love, Robin Berry, Mary Jo Cross, Beth McClung, Billie Gaines Mann, Sarah Scott. Second row: Carolyn Thompson, Lou Etta Smith, Marion Allred, Martha Davis, Gracie Brown, Jo Harris, Carolyn Moffatt, Joye Kersh, Celia Atkinson, Herbert M. Cecil, Director. Third row: Eddie Spann, Luther Buckner, Warren Haley, Watson Redditt, Frank Hickingbotham, Bill Standiford, Eugene Wise, Jerry Pugsley, Charles Efurd, John Norton, Fred Spann, J. C. Bradley, Wayne Clinkingbeard. Fourth row: David Cunningham, Mike Collier, James Byrum, Don Spradling, Ken Porier, Jerry Kirkpatrick, Perry Lowry, Jim Vise, Carlisle Phillips, Dwight Clark, James Gerrish, Boyce Moon, David White.

SENIORS IN RECITAL

NINA SUE BLAGG
Contralto



MARIANNE MORRISETT
Piano



CHARLENE CLEMENTS
Piano

MARY CATHERINE JOHNSON
Organ



COLLEGE QUARTET — Fred
Spann, Jerry Kirkpatrick, Car-
lisle Phillips, Eddy Spann.

COLLEGE TRIO—Celia Atkinson,
Gracie Brown, Lou Etta Smith.



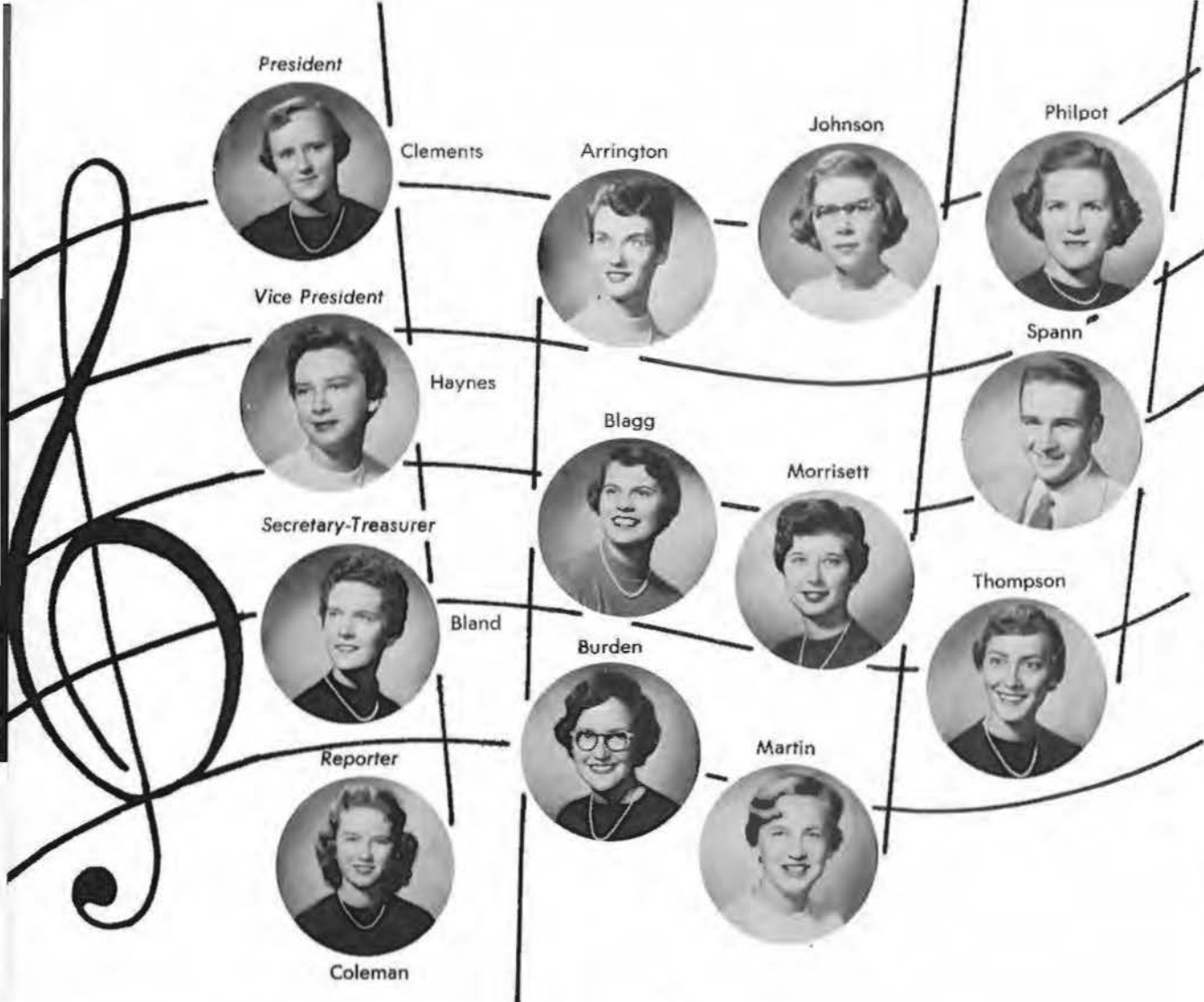

JUNIOR TRIO—Martha Arrington, Carolyn Moffatt, and Billie Gaines Mann.



SOPHOMORE TRIO—Pat Moon-ey, Robin Berry, and Joye Kersh.

SOCIAL CLUBS





MARILLYN SHIVER
President



PAT SMITH
Vice President

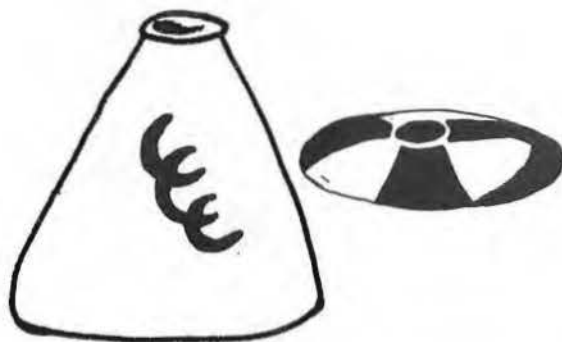

MARYON WATKINS
Secretary



MILDRED GLOVER
Treasurer



KAY HAYNES
Pledge Mistress



SHIRLEY CARTER
Pledge Mistress



MARION ALLRED



BETTY MARTIN



ELINOR SANDERSON



BILLIE GAINES MANN



JOYE KRESH



PAT BLAND



JESSIE MOORE



MARY BETH ROUTON



Below:
 Marianne
 Morrisett
 Robin
 Berry
 Carolyn
 Thompson
 Raynal
 Bell



Neva Jo Ward

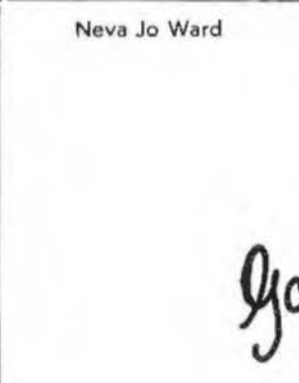

Sammie Crawford
 Second Semester
 President

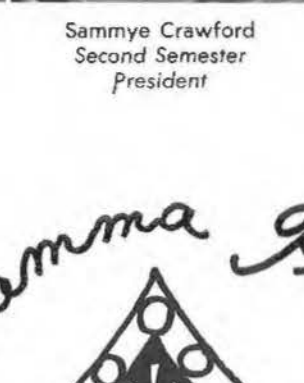

Lil Burnett
 First Semester
 President

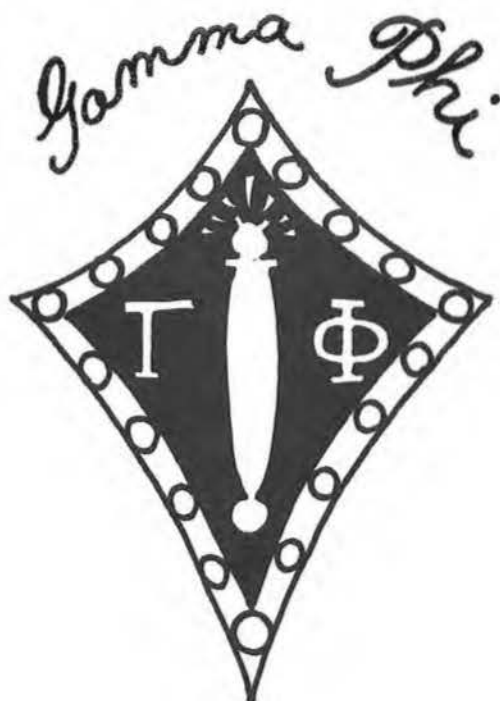

The Gamma Phi Social Club was founded March 2, 1944, with a four-fold purpose of physical, intellectual, social, and spiritual progress for its members. Miss Evelyn Bowden is faculty sponsor.

Members not pictured: Carolyn Royal, Bebe Booker, Frances Cate, Mary Nell Maunz, Carol Pearson, Carolyn Deal, Charlotte Kendrick, and Darla Lee.

Above:

- Pat Teeter
- Elaine Hogard
- Joan Gore
- Janis Crowley

Lynda Massey

Frances Collins

Laura Elliot





MARILYN MOONEY
Hi-flyer



LOU ETTA SMITH
Vice President



LIZ RYBURN
Secretary



HATTIE REED
Treasurer



NONA SCHULZ



PEGGY WOODS

MRS. JETT BLACK
Sponsor



LIBBY REED



LINDA BAILEY
Pledge Mistress



MARY NELL ROBINSON



JANETTE GOLDEN



SHELIA WALLACE



LYLA DUNNAVANT



PAT MOONEY



MARY JO CROSS



REBECCA ROWLAND





Jim Royal
President, First Semester



J. W. Clark
President, Second Semester

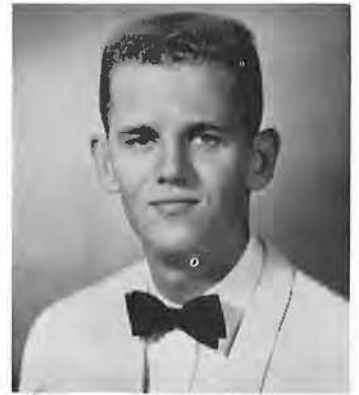

Paul Moore
Vice President

SIGMA ALPHA SIGMA



Bill Goff
Secretary



PAT BLAND
S.A.S. Sweetheart

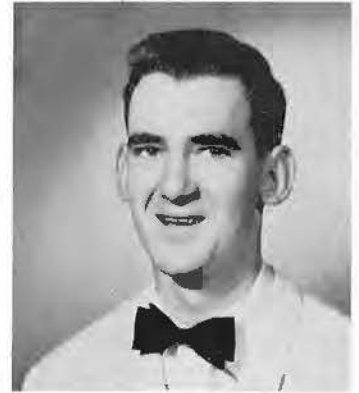

John Dolby
Treasurer



J. C. Williams
Sergeant-at-Arms

The S.A.S. organized in 1933 by twelve men is for the purpose of promoting good will and fellowship among the members of the student body, and of establishing precedents of scholastic achievement, good morals, clean living, and leadership.

Members, not pictured: Vernon Brannon, C. D. Cheatham, Chaino Kim, Jerry Stewart, Curtis Thomas, Ray Utley and Major Marold Gingrich, Sponsor.



John Clem



Bill Hankins



Harold Lawrence



Charles Ragland



Wayne Williams

Organized in 1941, the BETA BETA CLUB is one of the most active on the campus. The purpose is to promote a spirit of BROTHERHOOD and COOPERATION between the ministerial and lay student.



JERRY STRATTON
First Semester President



HAROLD WHITE
Vice President



WILL ROGERS
Secretary



BENNY HIPPI
Treasurer



J. C. BRADLEY



HARRELL WOOD



WARREN HALEY



CHARLES BAKER



BILL STANDIFORD



JERRY LEAZURE

Beta

INTELLECTUAL—SPIRITUAL



GEORGE ROBINSON



DON JOHNSON



DUANE DENTON
Vice President

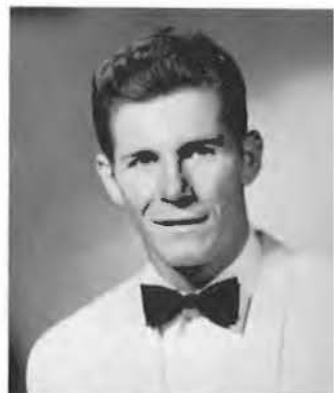

BUD HENDERSON
*Second Semester
President*

Beta

SOCIAL—PHYSICAL



JAMES GERRISH
Secretary



JOHN BRUCE KEITH
Treasurer



BILL HEATH



GEORGE GOODE



JOHN GUILLES



HUGH BROWN

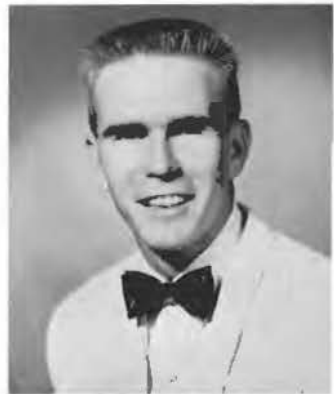

BOB HIGHGATE

RHO SIGMA



CISSY COLES
Rho Sigma Sweetheart

The RED SHIRTS was founded on the campus in 1935 for the purpose of encouraging a better athletic program and to create a spirit of brotherhood and friendship among students and to be a definite part of the campus social activities.

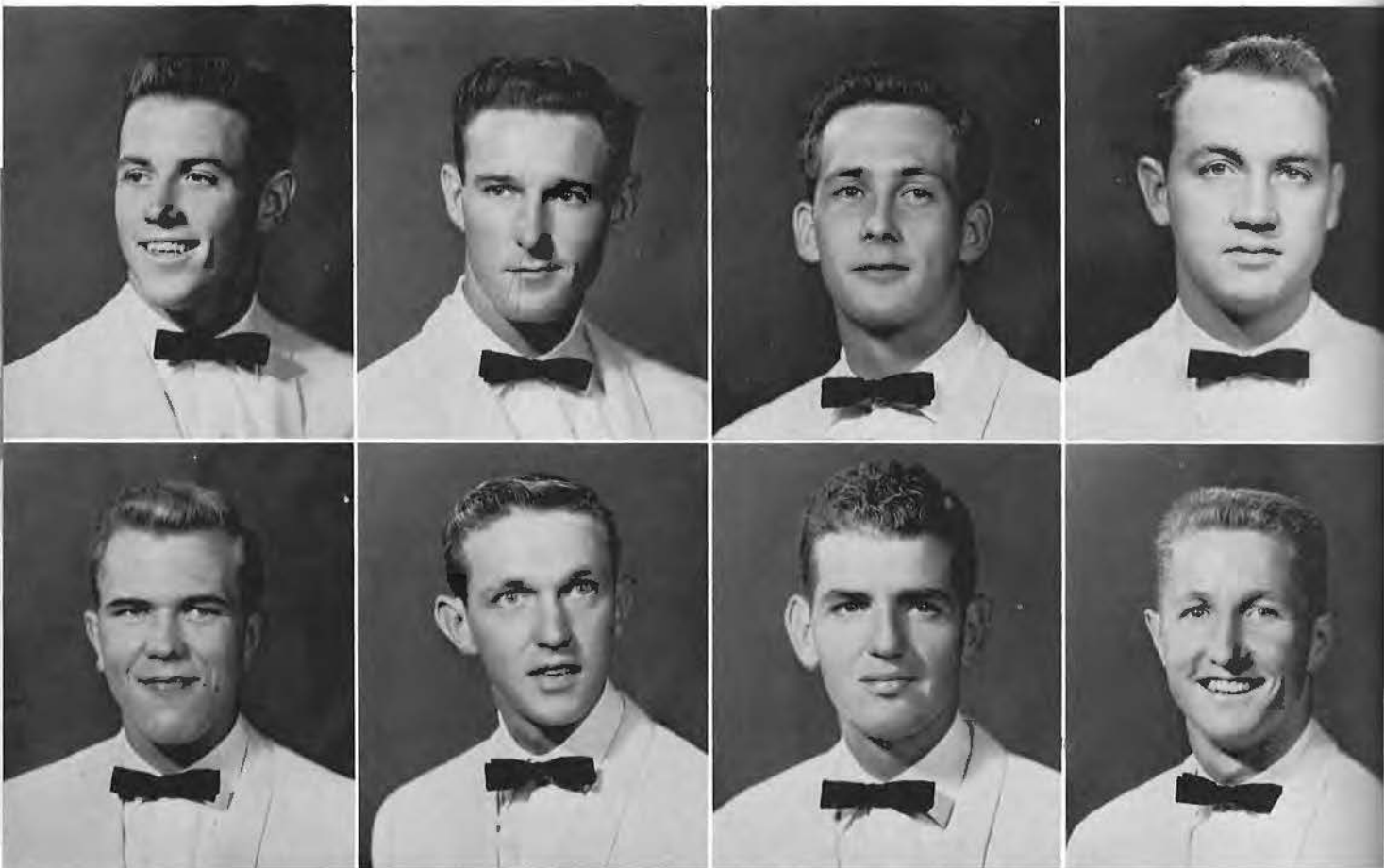

Top row: Lamar Watkins, First Semester President; Bill Arrington, Second Semester President; Luther Brewer, Vice President; Bob Gosser, Secretary. Second row: Buddy Cheshier, Treasurer; Jim Gill, Reporter; Wayne Clinkingbeard, Sergeant-at-Arms; Harrell Stark, Assistant Sergeant-at-Arms.

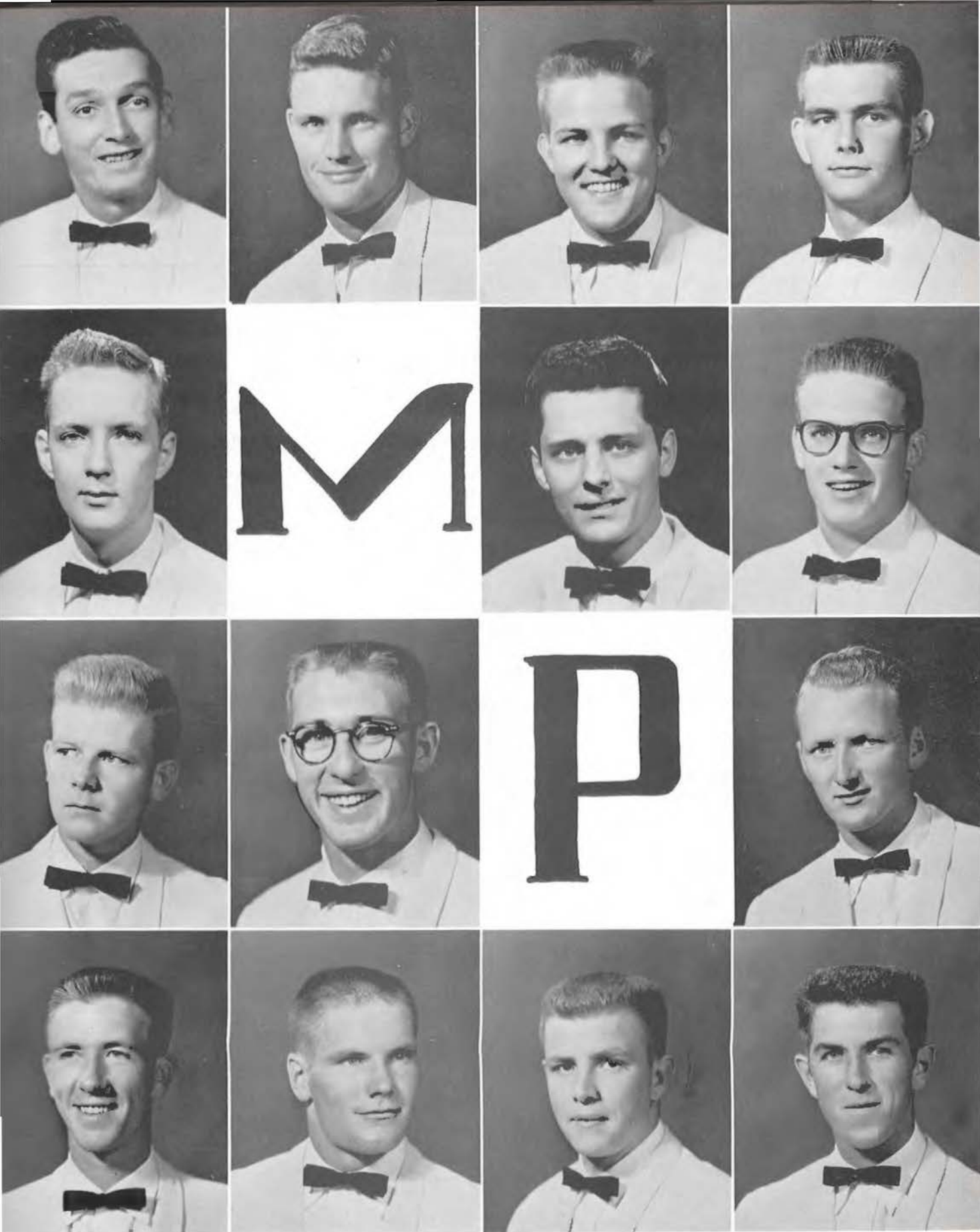

Top row, left to right: Duane James, Corresponding Secretary; Roby Bearden, Eddie Blackmon, Kenneth Brewer. Second row: David Brown, Billy Jeff Campbell, Jim Curlin. Third row: Richard Duffie, Pete Fulford, James Gladden. Fourth row: Joe Hubbard, J. D. Protiva, James Smith, Charles Stender. Members not pictured: Bill Blake, Luther Buckner, Wayne Curry, Bill Gill, Don Hathcote, Benjamin Owen, John Whitlow.

PERSONALITIES







Pat Bland

FIRST BEAUTY

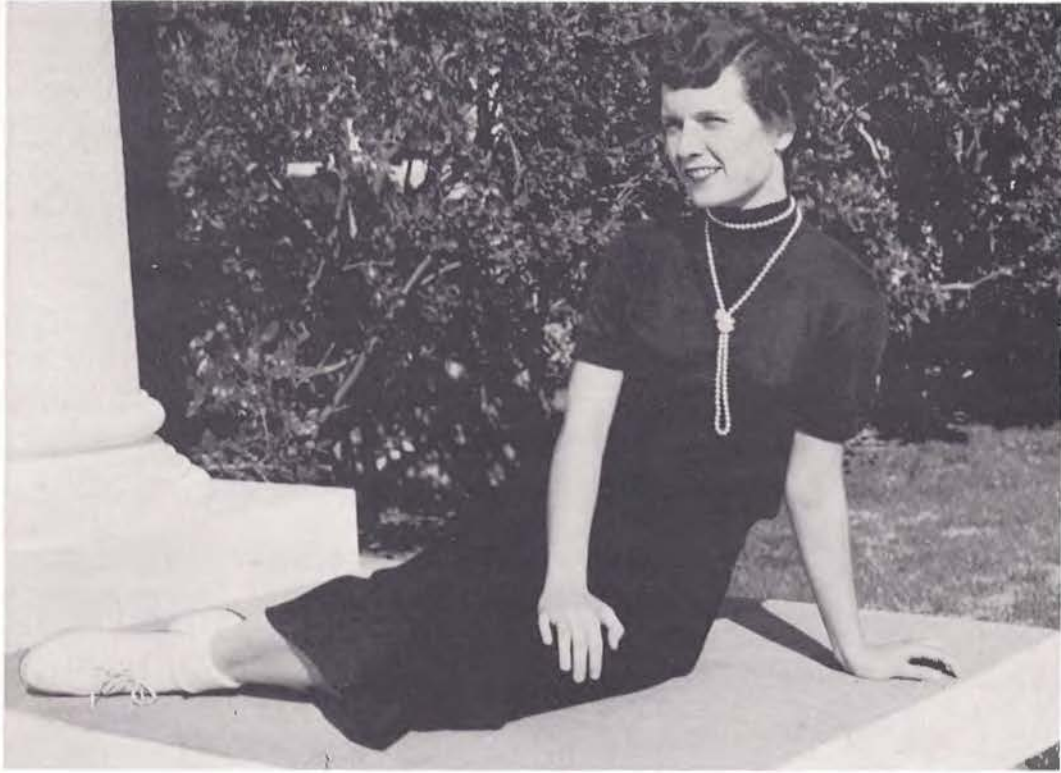



Betty Scroggin

SECOND BEAUTY





Maryon Watkins



Polly Cooper

Joye Kersh



Mary Beth Routon



**MOST HANDSOME
BILL HANKINS**



Billy Jeff Campbell

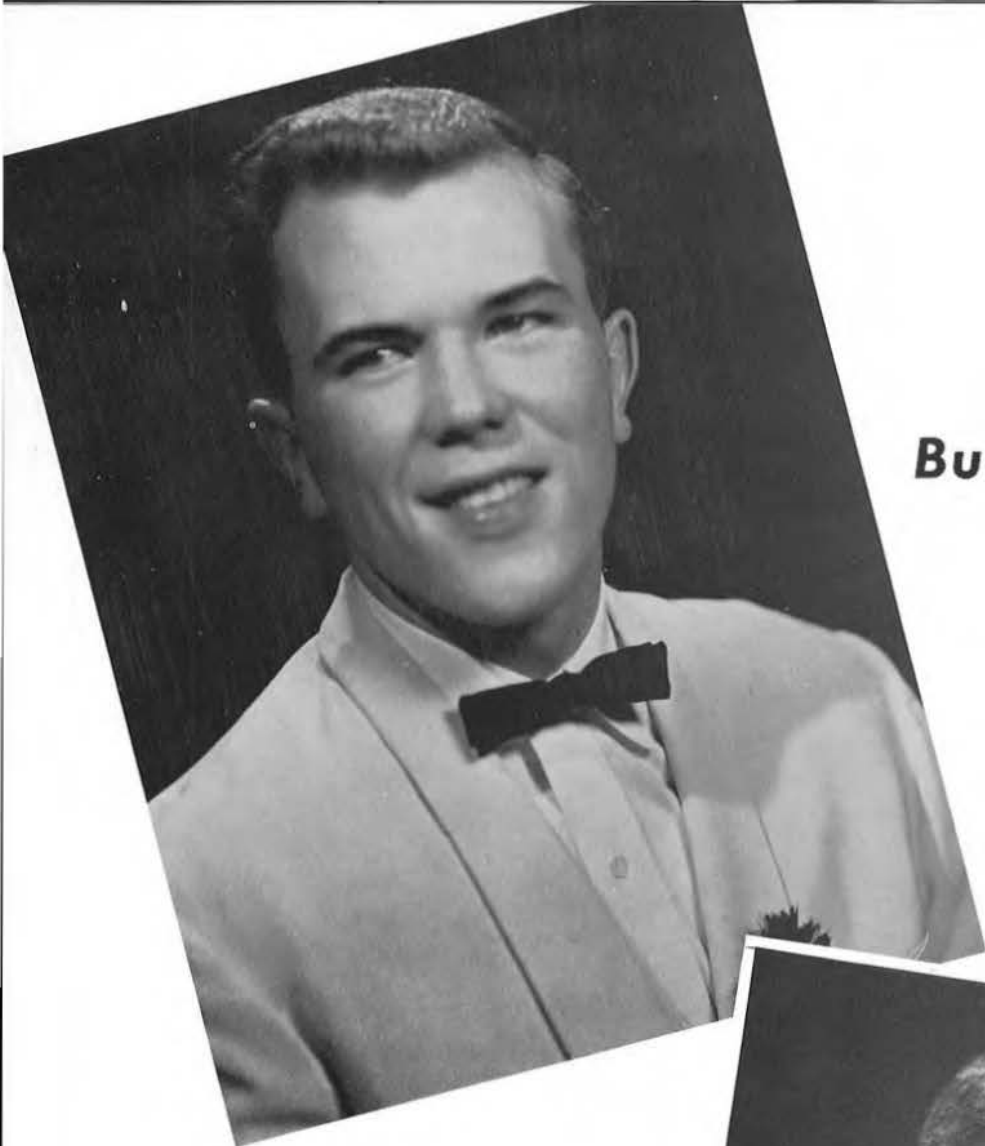

Buddy Cheshier

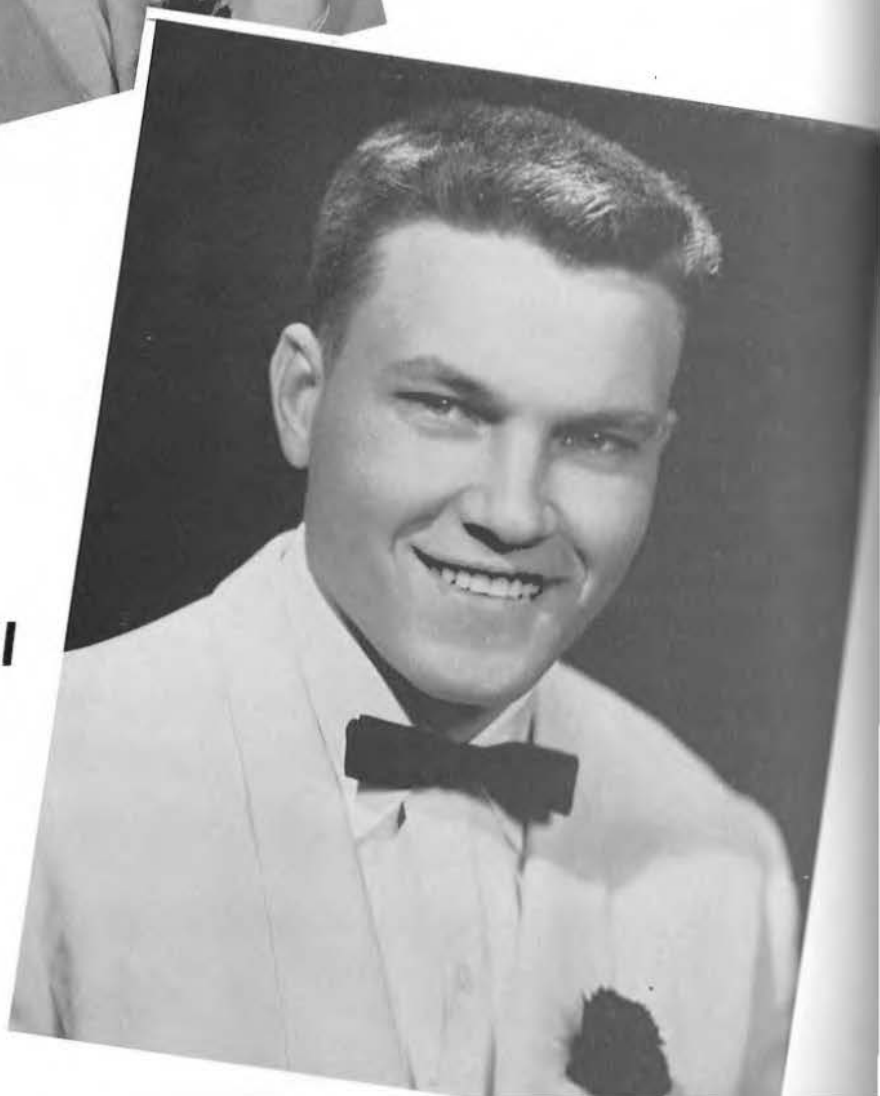

Curtis Merrell

Luther Brewer

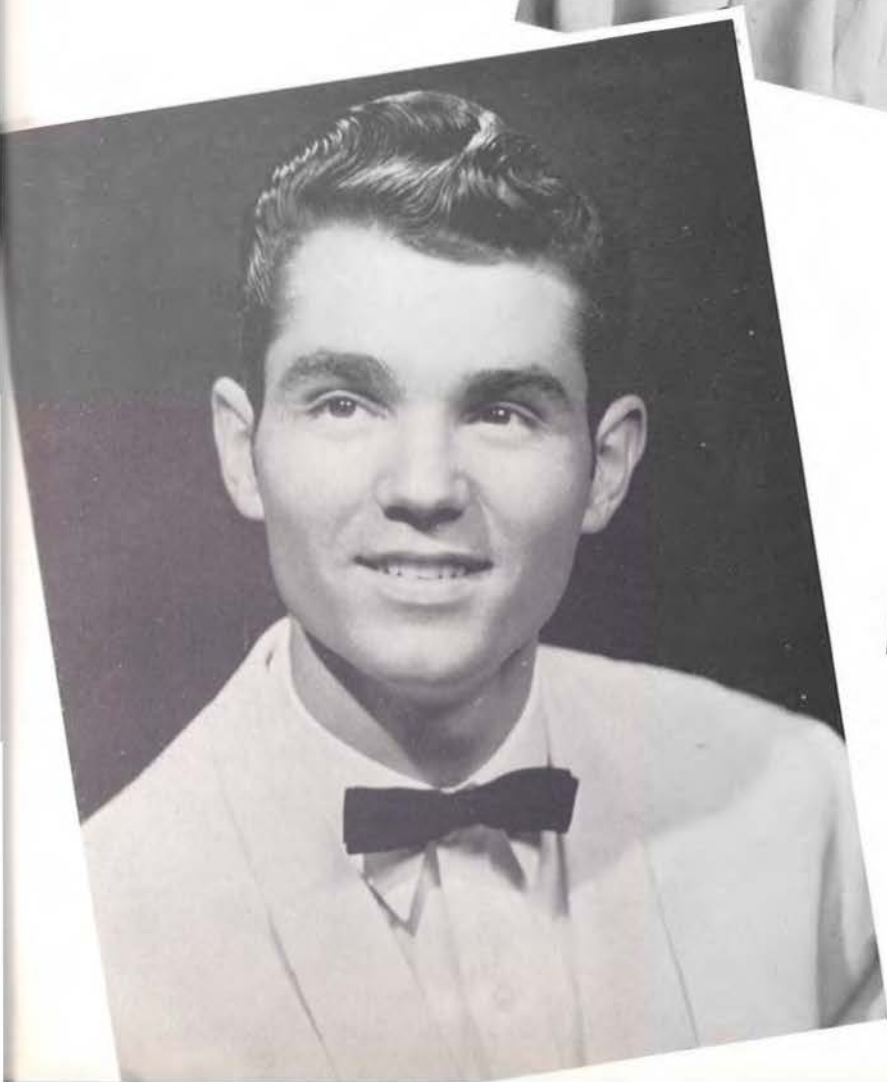

Dan Beason



Cutest
PAT BLAND
and
LAMAR WATKINS



Wittiest
JANE BURROUGHS
and
DUANE DENTON

FAVORITES

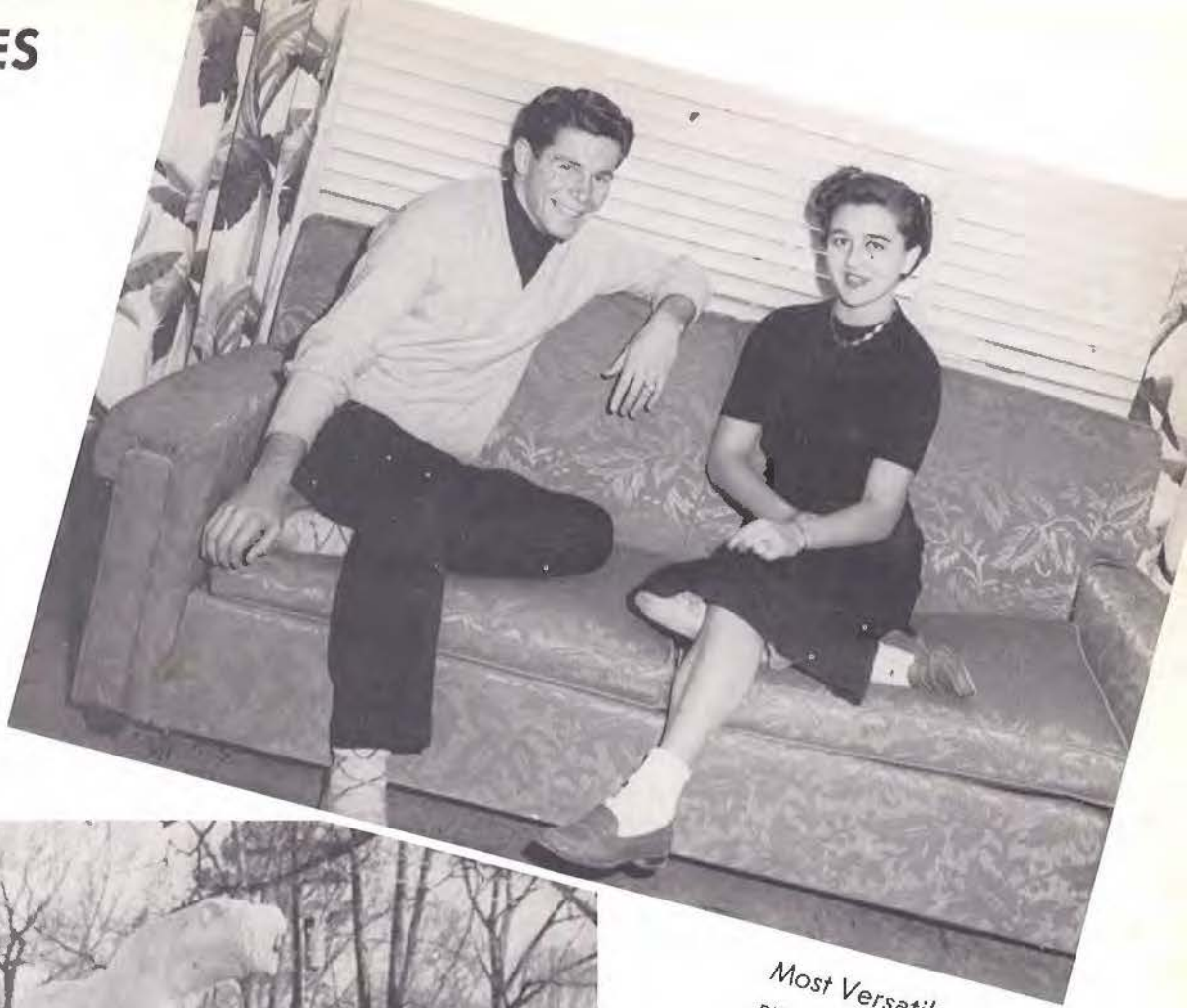

Most Versatile
BUD HENDERSON
and
BILLIE GAINES MANN



Most Popular
HARRELL WOOD
and
MARYON WATKINS



Friendliest
BETSY ROSS
and
DAN ATKINS



Most Collegiate
BILL ARRINGTON
and
GRACIE BROWN

FAVORITES



Most Intellectual
SAMMYE CRAWFORD
and
JOHN WIKMAN



"Miss Home Ec"
VESTA TUCKER

WHO'S WHO IN AMERICAN COLLEGE



GRACIE BROWN



ELIZABETH COLES

SAMMYE CRAWFORD



ALFRED CULLUM



BETTY SUE HOLT



MARION McCARROLL



COLLEGES AND UNIVERSITIES



HELEN OVERTON



MORGAN PHILLIPS



KATHRYN SMITH



NEVA JO WARD



HARRELL WOOD

Ouachita's members in Who's Who in American Colleges and Universities this year are a cross-section of all phases of college life and fields, chosen for their outstanding abilities of leadership, character, scholastic achievement, and potentialities of future development and usefulness to society.

Among these eleven people we can find leaders in the school politics, queens, favorite personalities, campus favorites, leaders in religious activities on and off the campus, athletes, singers, creative writers, and some of the highest grade averages of the senior class—all standouts in his or her major field. These things are more evident by the list of their activities on the senior class pages.

To you, the members of Who's Who in American Colleges and Universities, we give a salute.



VARSITY GIRL

There is one girl I can never forget
No matter how hard I try,
A part of me always is hers to neglect,
Somehow I cant realize just why—

My VARSITY GIRL I love you
There's nothing more I need say,
My VARSITY GIRL where are you
Oh why did you go away?
I keep recalling the moon on the tow'r,
Oh you were my treasure of gold.
I can't forget those heavenly hours
Oh this is a story that's never been told:
My VARSITY GIRL where are you
This is our senior year
Please come back before it's over
VARSITY GIRL my dear.

By JOSEPH A. BURT and JACK HARVEY
Copyright November 1944
Under Sect. No. 11
Copyright Act





Gracie Brown

*Queen of the
Halloween Carnival*
NORMA SUE RAGSDALE



Homecoming Queen
MARYON WATKINS



Homecoming Princess
MARIANNE MORRISETT



Homecoming Princess
MARILYN MOONEY

SNAPSHOTS AND ADVERTISEMENTS



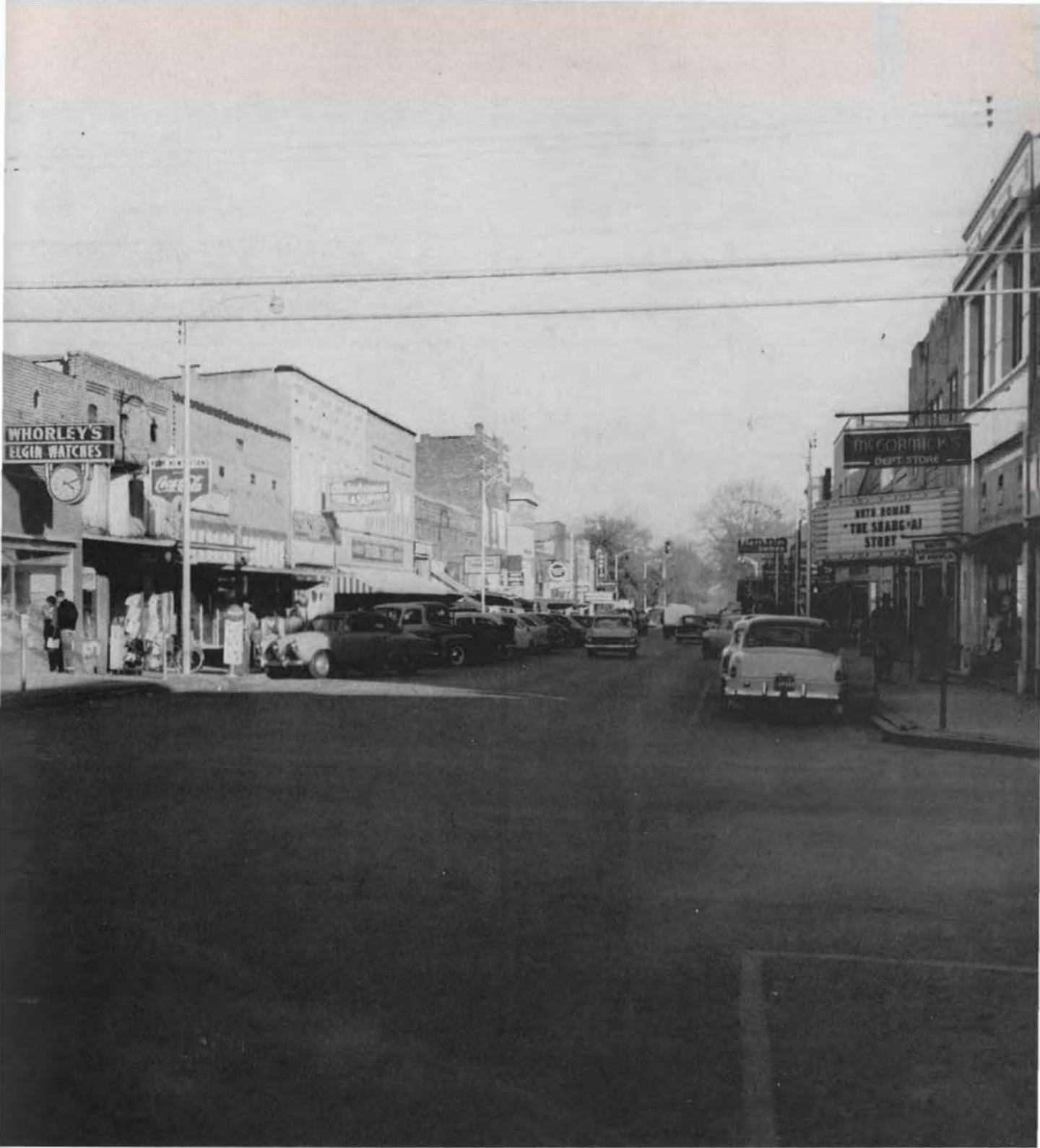

ARKADELPHIA
STEAM LAUNDRY

"Service Our Motto"

INMAN'S DEPARTMENT
STORE

"Everything to Wear"
ARKADELPHIA, ARKANSAS

Compliments
of
RED'S NEWS STAND
Arkadelphia, Arkansas

Compliments
of
STERLING STORE
ARKADELPHIA, ARKANSAS

Compliments
of
HEARD'S DRUG STORE
Our Fountain Service is the
Best in Town
ARKADELPHIA, ARKANSAS

Compliments
of
CO-ED CAFE
Banquets, Dinners, Sandwiches
ARKADELPHIA, ARKANSAS

CARPENTERS
FLOWER SHOP
Flowers for All Occasions
ARKADELPHIA, ARKANSAS

Compliments
of
O. K. BARBER SHOP
Owner: C. E. Harris
ARKADELPHIA, ARKANSAS

CITIZEN'S NATIONAL BANK

MEMBERS OF THE FEDERAL
RESERVE SYSTEM

DEPOSITS INSURED BY
F. D. I. C.

With best wishes for your future happiness and success, we thank you for the privilege of having served you during your college year.

Sincerely,
CECIL CUPP

CUPP THEATRES

ROYAL
and
SKYVIEW

Motion Pictures Are America's
Greatest Entertainment

KVRC

1240 On Your Dial

Twenty Four Hour Associated
Press News

MUTUAL BROADCASTING SYSTEM

Complete
Sports Coverage



Hold that line.



Bugs, bites, and books.



Where's my big sister?



Finding many worms?



Oh James, where are you?



Lone Wolf.



"Aw bud, the world's going to the dogs."

Compliments
of

DAIRY QUEEN

Arkadelphia, Arkansas

CADDO HOTEL AND DINING ROOM

6th and Clinton
ARKADELPHIA, ARKANSAS

ALLEN CRAWLEY

Cleaning and Pressing

PHONE: 521 513 CLINTON
Arkadelphia, Arkansas

GANNAWAY, INC.

613 Clinton Street
ARKADELPHIA, ARKANSAS

HARDMAN LUMBER CO.

PHONE: 35 CLAY STREET
Arkadelphia, Arkansas

WEST BROTHERS Department Stores

515 MAIN
Phone: 390 Arkadelphia, Arkansas

CADDO CLEANERS

509 Clinton
PHONE: 323 ARKADELPHIA, ARK.

CROWLEY MOTOR CO.

626 6th Street
PHONE 139
Call for and Delivery
ARKADELPHIA, ARKANSAS



Interesting?



Mixed emotions.



Easy come . . . Easy go.



Phiffle



Such form . . .



Beans or Peas???



No wonder he's smiling.



Horsie?



Chicken . . . Wire.



Check from Home?



One o'clock Carry-over.



North Dorm Western.



Dr. James serves a fast one to Dr. Emmons.



Champion pill-giver.



Christmas with the Home Ec department.



Sing it pretty!



Which one has the prettiest cover?



Take only one, Jerry.

DELAMAR MOTOR CO.

6th and Clay Street

Serving Your Automobile

Need Since 1915

CHEVROLET AND CADILLAC

Dealer

Phone: 101 and 102

Arkadelphia, Arkansas

CLARK COUNTY LUMBER CO.

Phone 165

ALL KINDS

OF

BUILDING MATERIALS

Arkadelphia, Arkansas

Compliments
of

DON DAWLEY

Auto Parts and Supply

700 CLINTON
Arkadelphia, Arkansas

Welcome O. B. C. Students
COLONIAL TAVERN

Phone 144

Banquets

Steaks, Chops, Chicken

Dinners and Lunches

DEL. SERVICE ARKADELPHIA, ARK.

B. & B. LION SERVICE

Owner: LAYMON BUCK

10th and Clinton Sts. Phone: 910
ARKADELPHIA, ARKANSAS

DIGGERS PONTIAC COMPANY

716 Clinton St. Phone: 64
ARKADELPHIA, ARKANSAS

Compliments
of

SHAW'S GARDENS

"Flowers for All Occasions"

2ND AND CLINTON PHONE: 580
ARKADELPHIA, ARKANSAS

MILDRED NEWBERRY

703 Clinton St.

PHONE: 502
Arkadelphia, Arkansas

THRASH BUICK CO.

Sales — Service

10TH AND BARKMAN
Phone: 856
ARKADELPHIA, ARKANSAS

THE SOUTHERN STANDARD

Serving O. B. C.
Needs Since 1886
Keith and Flo Tudor



"Oh, how chick!!"



"Pretty, poised, and print . . ."



Cool, cool . . .



and beautiful autumn color.



"Honey, now this is the latest fashion.



A tense moment in "The Night of January 16th"



That mighty Tiger.



And some day they will go to Ft. Benning.



They'll get a plus on that "B" in humanities for such engrossed looks.



Camera girl.



It's almost like having an old, mangy, no-good hound die.



All this and South America, too.



"Yes, Sir!!!"



Where did the ball go?

THE CROSSETT COMPANY

MANUFACTURERS OF FOREST PRODUCTS

CROSSETT, ARKANSAS

Miss Smith
Please type this up
and forward to our
advertising agency

Dear Ed,

How about inserting an ad in some college year books and let's see if we can't interest some of the graduates in our work down here.

As you know, we are always on the look out for an alert graduate that will fit in with The Crossett Company. Too darn many of them are leaving the state just because they aren't aware of the opportunities here. So let's have the ad point out that industry here in Arkansas is always ready to lend a hand in helping graduates find good jobs.

We might also stress some of our employees' benefits such as group insurance, retirement plan, etc. Tell them we employ around 2,000 persons.

Let's also give them a little info about The Crossett Company, such as, that it's been doing business for more than 50 years, that we are a leading manufacturer of lumber, paper and wood chemicals. And don't forget to mention our forest management program that will mean jobs from now on.

Better tell them something about Crossett, too. Let them know we have one of the finest school systems in the state, an excellent hospital, plenty of churches, low crime rate, low taxes, and lots of recreation facilities.

Don't oversell it however. Just let them know that The Crossett Company is a darn good employer and that we'd like to see applications from any graduate that is interested.

I'll look forward to seeing proofs.

Best personal regards

Joe



Concert announcement.



Use of every minute.



See something interesting?



You have an audience!

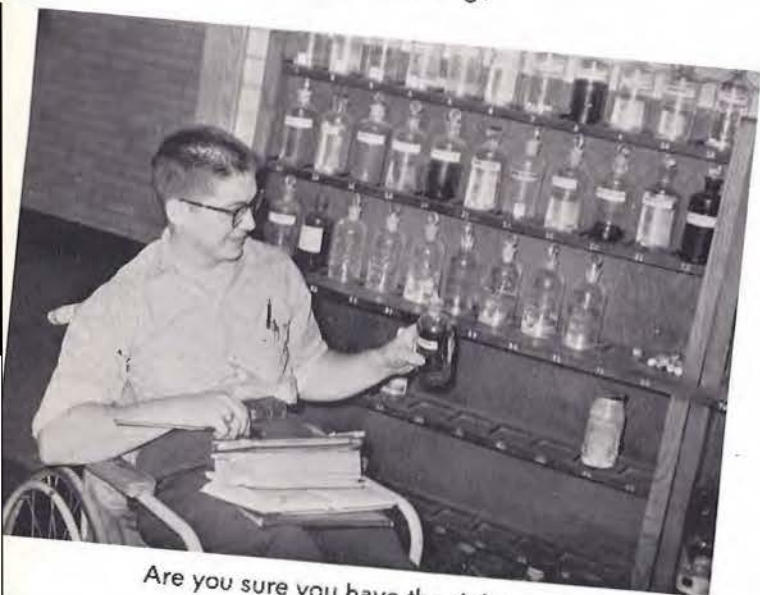

Are you sure you have the right one?



I thought you were at army camp.

Compliments of
ANDY'S FROZEN CONE
Specializing in Hot Dogs
Milk Shakes, Mexican Foods
WE DELIVER
Arkadelphia, Arkansas

Compliments
of
**ARKADELPHIA
COURT MOTEL**
1015 Pine
ARKADELPHIA, ARKANSAS

ARKANSAS MOTEL

Hwy. 67 S. W.
AS MODERN AS TOMORROW
OWNERS:
G. S. Schinn
and
R. M. Hegarty
Arkadelphia, Arkansas

Compliments
of
McCORMICK'S

Arkadelphia, Arkansas

BEATHEA'S

"Everything for the Men"
610 MAIN
Arkadelphia, Arkansas

**ARKANSAS
SPORTING GOODS STORE**

"It Pays to Play"

612 MAIN ARKADELPHIA, ARK.

Compliments
of
**WHORLEY'S
JEWELRY STORE**
Main Street Arkadelphia, Ark.

PHILLIPS REXAL DRUGS
Phone 30
RELIABLE PRESCRIPTIONS
Registered Pharmacist
On Duty at All Times
ARKADELPHIA, ARKANSAS

J. C. PENNEY CO.

605 Main Street
ARKADELPHIA, ARKANSAS

Compliments
of

**WOODELL
DRUG STORE**

Phone: 138 Arkadelphia, Ark.

Compliments
of

**BROADWAY
BARBER SHOP**

Arkadelphia, Arkansas

Compliments
of

McCLELLANDS

Little Rock, Arkansas

Compliments
of

**HUGHES
TIRE AND AUTO STORE**

Arkadelphia, Arkansas

**PEOPLES HARDWARE
AND
SUPPLY COMPANY**

Arkadelphia, Arkansas

**THE MUSIC
APPLIANCE CO.**

514 Main Street

PHONE: 316 ARKADELPHIA, ARK.
240

QUALITY SHOE STORE

"Brands You Know,
Shoes You Love."

PHONE 908

615 Main Arkadelphia, Ark.



Just lending the maintenance crew a hand.



He doesn't look absent-minded, does he?



It's a costly exam permit.



The men do outnumber the women on the campus but not that much!



There are no skeletons in his closet.



Cone-Bottoms, Saturday night.

MERCHANTS & PLANTERS BANK & TRUST CO.

"The Bank that Helps Others
Help Themselves"

We Believe that if you will give us the opportunity of taking care of
your banking needs, you will be pleased with our service.

"The Bank of Friendly Service"

MEMBER OF THE F. D. I. C.

TREECE TEXACO STATION

Eighth and Clinton Street

Arkadelphia, Arkansas

COMPLIMENTS
of

Flaig-Bethea Toggery

Arkadelphia, Arkansas

THE MILK SHAKE

8th and Main

"Meet Your Friends Here"

ARKADELPHIA, ARKANSAS

COMPLIMENTS
of

SALLEE'S FIRESTONE STORE

Phone 201

Arkadelphia, Arkansas

Compliments
of

**FULLERS WALGREEN
DRUG STORE**

A Complete Line of Drugs
and Toilet Articles
ARKADELPHIA, ARKANSAS

**THE
OUACHITA BOOKSTORE**

"At Your Service"
ROBERT SMITH
Owner

**LEE RAMSEY
MOTORS**

812 Clinton Street
AUTHORIZED FORD DEALER
Sales and Service

PHONE: 33

ARKADELPHIA, ARK.

Compliments
of

**ARKADELPHIA
HARDWARE COMPANY**

Arkadelphia, Arkansas



Compliments
of

REYNOLD'S METAL
COMPANY

Arkadelphia, Arkansas

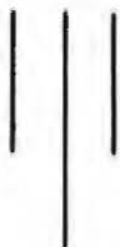



Just Freshmen . . .



Cutest Little Sister.



Those are your grade recorders.



They'll get over it by the time they are seniors.



It's all in the family.



Johnson Hall at one of its quieter moments.

THE FIVE
SOUTHERN BAPTIST
CONVENTION SEMINARIES

Invite You to Higher Training for
SUPERIOR CHRISTIAN LEADERSHIP

SOUTHERN BAPTIST THEOLOGICAL
SEMINARY

Louisville, Ky., Duke K. McCall, Pres.

SOUTHWESTERN BAPTIST THEOLOGICAL
SEMINARY

Ft. Worth, Texas, J. Howard Williams,
Pres.

NEW ORLEANS BAPTIST THEOLOGICAL
SEMINARY

New Orleans, La., Roland Q. Leavell,
Pres.

GOLDEN GATE BAPTIST THEOLOGICAL
SEMINARY

Berkeley Calif., Harold K. Graves, Pres.

SOUTHEASTERN BAPTIST THEOLOGICAL
SEMINARY

Wake Forest, N. C., Sydnor L. Stanley,
Pres.

"A Call to Preach
Is a Call to Prepare"

GABLES CAFE



Short Orders and Sandwiches

"The Place Where the Kids
Hang Out"

The South's Smallest and Finest
Restaurant, Featuring:

FRANK REEDER'S CHOICE STEAKS
CHICKEN AND BARBECUE

Phone 345

Connie and Naye Shephard

WE WILL BE IN OUR NEW HOME SOON
MODERN IN EVERY RESPECT WITH
AUTO BANK AND AFTER HOUR DEPOSITORY

ELK HORN BANK &
TRUST COMPANY

Since 1884

OLD IN YEARS

MODERN IN SERVICE

Member Federal Deposit Insurance Corporation
Federal Reserve System



Last minute call before the choir tour.



Now that we have packed the girls' bags, what will we do with the choir robes?



Effects of the Choir tour?



Fasten your safety belts!



Special?



It must be the beginning of the tour . . . he's smiling!



What those choir kids won't do!



Someone must be telling a joke.



Looks delicious.



... with a smile.



The cheerleaders were leading a yell.



Jackie Gleason's joke brings varied reactions.



Have you ever tried umbrellas

SIGN
OF
A
GOOD
NEIGHBOR



... "HOME FOLKS"

LION OIL COMPANY, El Dorado, Arkansas
Makers of Naturalube Motor Oil · Knix-Knox and Ethyl
Gasolines Heat Resisting Lubricants



She's working his way through college.



Last year's annual editor . . . Still recovering.



Napoleon? . . . or Heil Hitler?



You see, it works this way . . .



He's working his way through college?
He'll be here a long time, then.



BEAVER!!

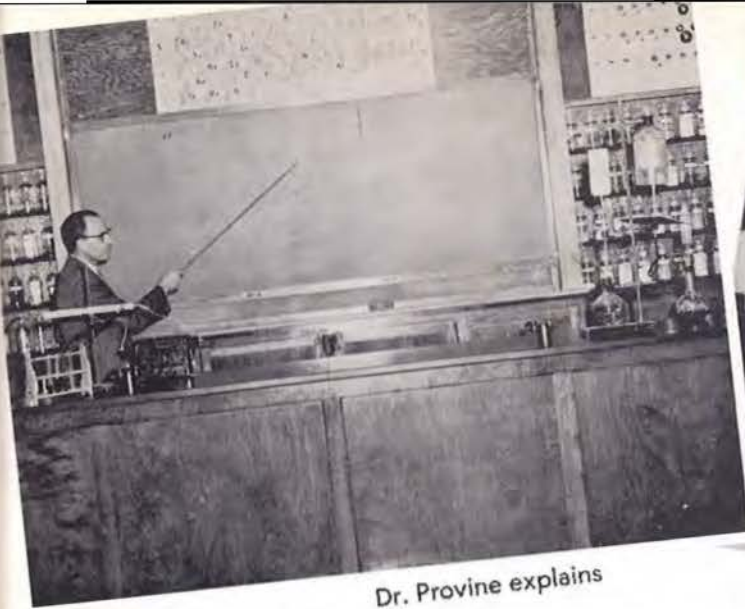

Dr. Provine explains



and demonstrates.



Bearden is going to see that they do it right.



Future physician in preparation.



Let's hope Frances and Elfrida know what they're doing.



Carney and Clink cutting up cats!

Compliments
of

HOBGOOD & WALTON

Phone 84
616 Clinton Street

ALL KINDS OF INSURANCE

LANGLEY'S NEWSSTAND

Books, Magazines, Cigars
Cigarettes, Tobacco

Fishing and Hunting Supplies

915 7th Street

Phone 192

ARCADELPHIA, ARKANSAS

F
E
N
D
E
R



S
K
I
R
T
S



When a Young Man's Fancy Turns . . .
252



Dissected Jackson?



Nice Shade, Mac?



AT



THE



CADDO



Eating from an improvised table.



Martha!!



Buried treasure—
Rocks.

These need no explanation.





Such timidity!



Just looking for pictures.



All is well that ends well.



"Parting is such sweet sorrow."

"He's not barking up the wrong tree!"



Writing love notes?

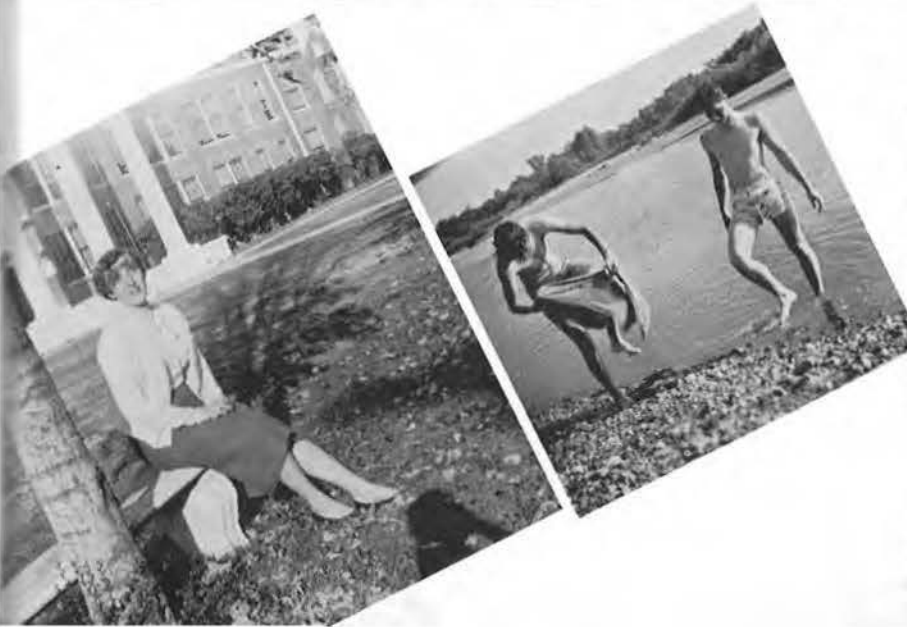

INDEX

Agee, Al	101	Brewer, James Kenneth	84, 121, 201
Allred, Marion	43, 172, 194	Brewer, Luther	44, 42, 122, 161, 200, 213
Andrews, Mark	101	Briggs, Bobby	102
Armer, Cartes	101, 152	Briggs, Melba	102
Arrington, Bill	43, 122, 13B, 147, 200, 216	Brockwell, C. W.	66, 161, 179
Arnold, Thelma	43, 175, 180	Bronson, George	102, 139
Atkins, Dan	65, 172, 216	Brookshier, Hazel (Not pictured)	
Atkinson, Celia	83, 171, 173, 180	Brookshier, James (Not pictured)	
Austin, Clair Reece	43, 148, 171	Brown, David	84, 169, 201
Auten, Jack	101	Brown, Gracie	44, 125, 162, 179, 181 216, 218, 220
Baber, Mary Kay	65	Brown, Hugh	66, 199
Bachus, Gordon	65	Brown, W. Ray	44, 140, 173
Baker, Charles	65, 156, 171, 198	Brugman, Loucille	102
Bailey, Linda Jo	65, 169, 175	Bryant, Max	102
Banton, Ernest	83	Buckner, Luther	102, 183
Barnes, Carolyn	101	Buckner, Martha	66, 125
Barnes, Dalton	43	Buehler, Johnny (Not pictured)	
Barnette, W. G.	65	Bullington, Billy	84, 180
Baty, Jo Ann	101	Burchfield, Nancy	66, 173
Baumgardner, Lloyd	101	Burden, Jimmy	66, 166
Baumgardner, Robert	101	Burden, Pat	84
Beard, Mary (Not pictured)		Burnett, Joe	84, 180, 183
Beard, Orland (Not pictured)		Burnett, Lil	45, 170, 172, 173, 195
Bearden, Roby	65, 121, 169, 201	Burns, Mary Lou	102
Beason, Daniel	83, 213	Burns, Wendell	85
Beason, Garland (Not pictured)		Burrow, Nancy	102
Belknap, Charlie	43, 182	Burrow, Roy	85, 165, 166, 172
Belknap, Patsy	44, 170	Burrows, Maynard	85
Bell, Raynal	83, 172, 175, 195	Burroughs, Jane	102, 100, 162, 214
Berryman, Jim	83, 179, 182	Burton, Frank	67, 171
Bequette, Louise	83, 175	Burstion, Pat	102
Berry, Carlston	65	Byars, Pat	102, 180
Berry, Robin	83, 162, 172, 175, 195	Bynum, James	103
Biddle, Lois	83, 166, 172, 180	Byrum, James	103
Billiot, Gloria	83, 170	Bowen, Charles	102
Black, Anna Gay	101	Caldwell, Carroll D.	45, 156
Blackmon, Eddie	66, 173, 201	Caldwell, Maurice	103, 183
Blackmon, Ella Reed	101, 156	Caldwell, Pat	45
Blackwood, Harold	101	Caldwell, Patsy	45, 148, 175
Blagg, Nina Sue	44, 190	Caldwell, Paul	103, 144, 183
Blake, Bill	101	Caldwell, Peggy	103
Bland, Pat	84, 194, 204, 214	Campbell, Billy Jeff	85, 156, 201, 211
Bogan, Burnie	84	Carlisle, Lilburn	103, 161, 171
Bogard, Benny	101, 171	Carney, J. W.	45, 169, 175
Bolding, James	84	Carter, Shirley	85, 82, 170, 179, 180, 194
Bolgiano, Milton	101, 121, 182	Cate, Nola Frances	103
Bone, Gayle	84, 139, 147	Caughlin, Curtis	103
Booker, Bebe	101, 165	Caughman, Lawrence	67, 182
Boring, George (Not pictured)		Cawvey, Sylvia	67, 170
Borth, William C.	66	Cheshier, James (Buddy)	67, 147, 171 200, 212
Bourland, Thomas	102, 182	Cheatham, Charles	103
Bradley, J. C.	44, 121, 171, 198	Chesser, Zane	103, 166
Brannon, Vernon	144	Chote, Carl	103
Brashears, Melrose	66, 172	Christy, Chester	103
Broughton, Betty	102	Clark, Alva Jo	90
Broughton, Charles	102		
Brazzel, Russell	141		

INDEX

Clark, Dwight	103, 182	Duke, Horace	87
Clark, J. W.	45, 139, 197	Dunn, Nancy	87, 172
Clark, Jimmie	103, 121	Dunnivant, Lyla	87, 196
Clark, Ethelene	103	Eason, Billy	68, 169
Clarke, Lewis	104, 173	Echols, Donald	87, 173
Clem, John	85, 82, 197	Echols, Doyle	87
Clements, Charlene	42, 46, 172, 190	Efurd, Charles	87, 183
Clements, Elizabeth	104	Elliott, Laura	87, 166, 195
Clinkingbeard, Wayne	42, 46, 124, 175, 200	Eubanks, Glenda	105
Clinton, Herbert G.	104, 173, 182	Evans, Don	105, 141
Cole, Jonnie Faye	104	Farris, Mary Jo	68
Coleman, Mary Jane	85	Flatte, James	87
Coles, Ann Elizabeth	46, 170, 180, 218	Finch, Nolon	105
Collier, John M.	104	Fitzgerald, Paul	105, 140
Collier, Richard	104	Floyd, John	68, 64, 161, 183
Collins, Frances	85, 170, 195	Ford, Barbara	87
Colvin, Dixie	104	Frady, Myra	105
Compton, Polly	85	Frazier, J. P.	48, 173, 183
Condren, Darlene	104	Frazier, Jean	88
Conger, Herndon J.	46	Freeman, John	105
Conant, Thelma	86	Fugatt, Glenn	140, 105
Conrad, Barbara	67	Fulford, Pete	48, 124, 138, 146, 171, 201
Cook, La Verne	104	Galloway, Dorothy	105
Cooper, Don	46	Garner, Loy	48, 173, 183
Cooper, Frances	46, 208	Garner, Mary (Not pictured)	
Copeland, James A.	104	Garner, Ruth Ann	105, 179, 180
Corbitt, Anderson L.	47, 173	Gaston, Ann	88, 171
Coughman, Lawrence (Not pictured)		Gerrish, James	88, 121, 199
Craig, Billy S. (Not pictured)		Gerrish, Jane	88
Crawford, Patsy	104	Gholson, Garland	88, 183
Crawford, Sammye	47, 172, 175, 195, 217, 218, 176	Gilbert, Horace	105
Cross, Mary Jo	86, 165, 196	Gill, Bill	105
Crowe, Betty	104, 100, 161, 162	Gill, Jim	68, 173, 200
Crowley, Janis	86, 171, 195	Gilliland, Merle	105
Cullum, Alfred	47, 160, 165, 168, 176, 182, 218	Gladden, James	48, 122, 171, 201
Culpepper, Malene	47, 171	Glover, Mildred	48, 171, 180, 194
Cunningham, Lawrence D.	104	Goff, Billy	68, 197
Curlin, Jim	67, 171, 201	Golden, Janette	68, 179, 196
Curry, Wayne C.	86	Goode, George	88, 147, 199
Dawdy, Floys	104	Gore, Jean	48, 172, 176, 195
Dawson, Leon	68, 173	Gosser, Bob	69, 169, 200
Davidson, Nancy	47, 176	Graham, Carolyn	105
Davis, Kittie	67, 168, 179, 180	Gray, Darrell	88
Davis, Martha	67	Gray, John W.	88, 173
Deal, Carolyn	104	Green, Bobbie	69, 166
Decker, Jack	86	Green, Elbert	69
Denton, Bobby	86, 182	Greer, Melvin	49, 161, 164, 172, 176, 182
Denton, Duane	47, 166, 171, 199, 214	Greer, Nancy	88
Dieken, Jack	144	Guiles, John	49, 199
Dodd, Mary	105	Gwin, Donald	105, 182
Dodson, Dennis	86, 183	Hacker, Lois F.	106
Dolby, John	86, 161, 171, 197	Hacker, Shirley	106
Doolittle, John	86, 182	Hale, Mildred	69
Duffie, Richard	68, 146, 201	Haley, Warren J.	69, 198
Duggar, Bob (Not pictured)		Hall, Nancy	69, 172, 180

INDEX

Hamm, Paul	69, 173, 182	Holt, Barbara	107
Hampton, Melvin G.	49	Holt, Betty Sue	50, 171, 178, 218
Hankins, Bill	69, 144, 197, 210	Holt, Ralph	90
Hanson, Joe Edd	106, 121	Holt, Rose Mary	50
Harder, Betty	89	Hon, Beverly	107
Hardister, Graydon	70, 182	Hooten, W. L.	107, 183
Hardy, Reeda	100, 106, 161	Hopkins, James	107
Harkreader, Pat	89	Horton, Connie	71
Harris, George	89	Horton, Ruth	71, 182
Harris, Jimmy N.	106	Howle, Elizabeth L.	71, 165
Harris, Jo	89	Hubbard, Joe	51, 121, 146, 168, 175, 176, 201
Harris, Thomas	89	Hunt, Carl A.	107, 182
Harrison, Henry	106, 152	Hunt, James	107, 182
Harrison, Johnny	49, 168	Ingram, Betty	51, 165, 170, 172, 176
Hartness, Shirley	89, 170, 180	Izard, Mary Ann	170, 108
Haswell, Ed	70, 169, 175	Jackson, Dale (Not pictured)	
Haswell, Margie	70	Jackson, Gerald	51
Hathaway, B. W.	106	Jackson, Jimmy	51, 172, 180
Hathcote, Donald Edward	106	James, Cleo	51, 170, 180
Hawthorn, Doyle	106	James, Duane	71, 171, 201
Hayes, James H.	106, 173	Jennison, Herbert	71
Haynes, Kay	49, 169, 194	Jimerson, James C.	108, 169
Heath, W. H.	49, 165, 199	Johnson, Don	90, 199
Hedgepeth, John	106	Johnson, James E.	51, 166, 176, 178, 182
Hefley, Betty L.	89	Johnson, John	108
Hefley, Mary L.	89, 171	Johnson, Mary Catherine	72, 191
Helms, Freddy	89, 182	Johnson, Merle	72, 173, 182
Henderson, Ellen Ruth	70	Johnston, Bendette	108, 170
Henderson, Francis (Bud)	50, 168, 169, 178, 199, 215	Jones, Clyde	90, 182
Hendricks, Miriam	106	Jones, Ina Sue	90
Hendrix, Henneth	70	Jones, Jerry W.	52, 173
Herndon, Eugene	106, 165, 169	Jones, Julia Ann	108
Herron, Relda	106, 171	Jones, Laconne C.	71, 170
Hickingbotham, Frank	100, 106	Joplin, Shirley M.	52, 172
Hickman, James W.	107, 182	Justice, Ernest	91, 179
Hicks, Billy F.	70	Keeland, Eugene	52, 169, 172
Highgate, Robert	50, 168, 173, 199	Keith, John Bruce	82, 91, 144, 199
Hildreth, Robert	107, 179, 183	Keller, Patsy Ruth	108, 170
Hill, Joy	107	Kendrick, Charlotte	108
Hilton, Kenneth Ray	107, 141	Kersh, Joye	91, 194, 209
Hinds, David L.	107, 165, 166, 169	Kim, Chaiho	108, 165, 171, 172
Hinds, William L.	90, 183	Kirkpatrick, Jerry	108, 179
Hinson, Jean	107, 179	Koen, Peggy	108
Hipp, Benny	90, 198	Knickerbocker, Fred (Not pictured)	
Hodges, Carroll C.	50, 161, 164, 171, 172	Kuehn, Vernon	108, 183
Hodges, Helen	50, 172	Kyle, Judith Lymon	108
Hodges, Herbert (Not pictured)		Lambeth, Nilene	52, 162, 173
Hogard, Elaine	70, 156, 195	Larson, Janet	108, 170
Hoggard, Bobby Joe	70, 183	Lawhorn, Jean	108
Hogue, Billy Joe	71, 171, 183	Lawrence, Archie	91, 183
Holbrook, Jimmy	71, 171	Lawrence, Harold	52, 123, 144, 197
Holland, Jeff W.	90	Layman, Peggy	108
Holland, Robert	90, 183	Leach, Jeannine	52
Hollanger, Thomas	107	Leazure, Jerry	91, 144, 172, 179, 198
Holloway, Betty Ann	107	Lee, Darla	91, 166
Holmes, Billy Gene	107		

INDEX

Lee, Evelyn	72	Murphy, Miriam	93
Lenderman, Nancy	91, 171	Murphy, Truett	93, 173, 182
Lewis, Jim (Not pictured)		McCarroll, John Marion	54, 171, 218
Lewis, Paul	109, 183	McClendon, Lewis K.	55, 173
Little, Sharlene	91	McClung, Beth	93, 162
Long, Everett	109, 183	McCollum, Glenn	110
Love, Charles Frank	92	McCollum, Mack	93, 166
Love, Ann	91	McCown, Janis	110
Lovell, Robert	92, 172	McCoy, Glenn W.	55, 122, 180
Lowman, Jimmy T.	53, 169	McCuller, Rebecca	73
Lowman, J. V.	72	McElmurry, Max	82, 93, 139, 146
Lowry, Perry	109	McFerrin, Greta	110, 170
Lybrand, Dorothy	92, 166, 169, 175	McKeehan, R. Kenneth	55, 149, 166, 168, 172
Magaugyrk, Walter	92	McLendon, Helen Joan	73, 172, 180
Mann, Billie G.	72, 148, 169, 180, 194, 215	McMillan, Paul (Not pictured)	
Marchant, Doris	109	McNeill, Richard	73
Marino, Kathryn (Not pictured)		Nash, Carl	110, 182
Marley, Charles B.	53, 152	Neel, Jo Ella	93, 170
Martin, Betty	72, 125, 156, 178, 194	Newborn, Billy	110
Martin, Ruby	53, 180	Norton, John	110
Martens, Leo J.	53, 183	Newcomb, Lewin	55, 182
Mason, Lou Alice	109	Norvell, Bob	73, 144, 152, 156, 173, 182
Massey, Lynda	72, 170, 180, 195	Nutt, Helen Ruth	110, 180
Matsuo, Hitoshi	72, 172, 173	Orr, Charles W.	110
Maunz, Mary Nell	109	Overton, Helen	55, 175, 176, 219
Maxwell, Jim	100, 109, 161, 166, 173	Owen, Benjamin	110
May, Sarah	92	Owen, Betty	110
Mayhan, Robert	109	Page, James S. (Not pictured)	
Medford, Florence	109	Parker, Donald	74, 183
Mengel, Doris	53, 176	Parker, Patricia Sue	111, 170
Merritt, Eugene	73, 171	Parris, Robert S.	93
Merrell, Curtis	61, 82, 92, 212	Partain, Laura Lea	55, 170
Middleton, Arthur	109	Payne, Mildred	74
Mills, Freddie	109, 173, 183	Pearson, Carole	111
Mitchell, Frances	109	Pearson, Martha E.	74, 175
Mitchell, Raymond	92, 173	Peckham, Jeff C.	111, 183
Mize, Robert	109, 138, 152	Peeler, Bobby	111, 183
Moffatt, Carolyn	73, 148	Pendergrast, Jo	93
Montgomery, Harold	109	Perry, Gerald Scott	111, 179, 183
Montgomery, Margaret	109, 170	Perry, Harold E.	94, 140
Moody, Joel	92, 182	Peters, George	74, 183
Moon, Boyce	110	Peterson, David	94, 173
Mooney, Marilyn	53, 168, 179, 196, 223	Peterson, Huey	94, 173, 183
Mooney, Pat	92, 196	Phillips, Morgan	56, 121, 139, 144, 161, 169, 219
Moore, Alvis	54, 182	Phillips, Richard Carlisle	74
Moore, Donald	54	Philpott, Jean	56, 172
Moore, Homer	110, 179	Philpott, Owen	74, 152
Moore, Jackie	110	Pickard, Frank	74
Moore, Jessie	93, 194	Pinkston, Edwin	74, 182
Moore, Joan Gail	110	Pitts, Bobby Lane	111
Moore, Paul	54, 144, 197	Poe, Don	111
Moran, Homer	73, 173	Pogue, Bety Sue	111
Morgan, Ferrell	54	Porier, Luther	111
Morrisett, Marrienne	54, 190, 195, 223	Porier, Norman Kenneth	94, 182
Morris, Ralph (Not pictured)			
Moseley, James	110		
Murphy, Altha	73		

INDEX

Posey, Staton F. _____	94	Shaw, Billy _____	112
Powers, Edward _____	56, 173	Shiver, Marilyn _____	64, 76, 161, 162, 170, 194
Presley, Gerald _____	94, 182	Shook, Damon _____	96, 180, 183
Presswood, Kenneth _____	56, 169	Short, Jimmy _____	112
Price, Johnny R. _____	182, 56, 173	Shreve, Heber _____	76
Protiva, James D. _____	75, 201	Shuemake, Sarah Anne _____	96, 170
Pryar, Billy _____	111	Sipes, Franklin _____	76, 173, 183
Pugsley, Jerry _____	56, 172	Skelton, Janice D. _____	112
Ragland, Charles _____	94, 197	Sloan, Carolyn _____	112, 165
Ragland, Paul _____	75, 182	Smart, Martha Sue _____	112, 171
Ragsdale, Norma Sue _____	111, 222	Smith, Anna Sue _____	112
Rana, Wanda _____	111	Smith, Bobby Joe _____	96
Raymick, Donnie _____	94, 170, 180, 181	Smith, Edward _____	58, 149, 172, 173, 183
Redditt, Watson _____	111	Smith, James H. _____	76, 171, 201
Reed, Elizabeth _____	57, 165, 166, 196	Smith, Kathryn _____	58, 172, 176, 219
Reed, Hattie _____	94, 170, 196	Smith, Lou Etta _____	77, 196
Reeves, Koleda _____	111, 171	Smith, Martha _____	77, 166, 168
Reynolds, Alfred _____	57, 122	Smith, Morgan _____	77
Reynolds, Cecil D. _____	95, 182	Smith, Morris _____	58, 156, 172
Reynolds, Glenn _____	57	Smith, Patsy _____	77, 161, 162, 173, 194
Reynolds, James E. (Not pictured)		Spann, Eddy _____	59, 144, 173, 182
Reynolds, Marvin _____	57, 183	Spann, Fred _____	59, 144, 165, 178
Rial, Dickson _____	75	Spradling, Don _____	96
Richardson, Evelyn (Not pictured)		Stair, R. E. _____	112
Richardson, Frederick _____	111	Stamps, Charlett Mae _____	77
Riggs, Joseph _____	144	Standiford, Bill _____	77, 182, 198
Ritchie, Bobbie Ann _____	112	Standridge, Melvin _____	112, 144
Robbins, Joseph T. _____	75, 173, 183	Standridge, Peggy _____	96
Robertson, Billie _____	95	Stark, Harrell _____	77, 144, 166, 200
Robertson, Tommy _____	95, 183	Steed, Johnny (Not pictured)	
Robinson, George _____	95, 199	Steed, Margaret _____	59, 161, 166, 172
Robinson, Mary Nell _____	95, 166, 196	Steely, Len _____	59, 123, 166
Rodgers, Beatrice L. _____	112	Stender, Charles _____	77, 144, 171, 201
Rogers, Will _____	75, 198	Stender, Patricia _____	112
Ross, Betsy _____	57, 156, 178, 216	Stephens, Harold _____	59, 173
Routon, Mary Beth _____	95, 194, 209	Stevens, David M. _____	113, 182
Rowland, Rebecca _____	95, 170, 196	Stevens, Marilyn _____	78
Royal, Carolyn _____	112, 162	Stewart, Jerry _____	113, 166, 169
Royal, James W. _____	52, 123, 144, 197	Stewart, Joe _____	96
Ryburn, Elizabeth _____	75, 170, 181, 196	St. John, Erkle _____	60
Salmon, Robert G. _____	75	St. John, Jerry _____	60, 182
Salter, Ann _____	112	Stone, Paul D. _____	110, 113
Sanderson, Elinor _____	75, 194	Stratton, Jerry R. _____	59, 124, 166, 175, 198
Sandlin, Charles W. _____	95	Sullinger, Ralph H. _____	113
Schleiff, Gerald _____	95	Sullivan, Louise _____	113
Schulz, Dennis R. _____	59, 144	Sullivan, Maryon _____	78, 125, 208, 215, 222
Schulz, Nona B. _____	58, 168, 172, 175, 196	Sullivan, Mary Pat _____	113
Scott, Sarah _____	96, 166	Summers, Paul _____	113, 141
Scroggin, Betty _____	112, 156, 206	Surman, Eugene _____	89, 96, 161
Seale, James W. _____	76	Sutley, Ella Jane _____	78
Seaton, Ann _____	112	Tadlock, Donald R. _____	78
Seery, Pat _____	58, 172, 176	Taylor, Jack S. _____	113
Sexton, Marvin L. _____	76, 171	Taylor, Yvonne _____	113
Sims, Grace Ann _____	76, 171	Teeter, Pat _____	78, 64, 170, 195
Sims, Robert H. _____	121, 123, 173	Thomas, Alan _____	113, 138
Sims, Russell A. _____	76	Thomas, Curtis C. _____	113, 182

INDEX

Thompson, Carolyn	96, 195	White, Harold D.	61, 122, 172, 198
Tillery, Trelland J.	96, 182	Whitlow, Charles	114, 169
Tillman, Jim	60, 161, 166	Whitlow, David	114
Tipton, Shirley	97	Whitten, James A.	62, 123, 169
Toler, Benny	113	Wider, Elfrida	62, 172
Traylor, Ann	60, 162, 168, 176, 181	Wikman, John	217
Trout, Ollie	78, 152	Wiles, Barbara	114
Tucker, Vesta Marie	60, 170, 217	Wiles, Alvin	79
Tudor, Mary Ann	113	Wilfong, John F.	114, 140
Urrey, Thomas C.	64, 78, 183	Williams, Alma	114
Utley, Ray	113, 140	Williams, Billy	62, 124, 149
Vaughn, John C. (Not pictured)		Williams, J. C.	62, 124, 166, 169, 197
Vaughn, Patsy	113	Williams, Juanita	114
Vise, James C.	78	Williams, Ruthelene	97
Vowan, Lawrence (Not pictured)		Williams, Vera	62
Walker, Jack	97, 183	Williams, Wayne	97, 144, 197
Walker, Richard E.	79	Williams, Xavier Ross (Not pictured)	
Wallace, Shelia	97, 170, 196	Wilson, Harold A.	97
Walsh, James E., Jr.	60, 173	Wilson, Mary Ann	114
Walton, Bobby	79, 183	Wilson, Novella (Not pictured)	
Ward, Neva Jo	42, 61, 161, 162, 169, 195, 219	Wilson, Ray M.	97, 171
Watkins, Derrel	97	Wise, Eugene E.	114
Watkins, Lamar	61, 124, 144, 200, 214	Wise, Jo (Not pictured)	
Webb, Bobby	61, 171	Witherington, Margie	97, 172, 179
Webb, Cecil (Not pictured)		Wood, Harrell	62, 123, 138, 147, 161, 178, 198, 215, 219
Webb, Jack (Not pictured)		Wood, Peggy Sue	79, 196
Weeks, Ronnie	138	Wood, Robert L.	114
West, Dorothy	114	Worthen, Alvis (Not pictured)	
Wheeler, Martha Ruth	114	Wright, John R.	97, 183
White, Clyde	61, 173, 183	Young, Morris E.	79
White, David A.	79, 173, 178, 183	Young, Richard B.	114





OUACHITONIAN



1955