

1968

The Ouachitonian 1968

Ouachitonian Staff
Ouachita Baptist University

Follow this and additional works at: <https://scholarlycommons.obu.edu/yearbooks>

 Part of the [Higher Education Commons](#), [Organizational Communication Commons](#), and the [Public Relations and Advertising Commons](#)

Recommended Citation

Ouachitonian Staff, "The Ouachitonian 1968" (1968). *OBU Yearbooks: The Ouachitonian*. 64.
<https://scholarlycommons.obu.edu/yearbooks/64>

This Book is brought to you for free and open access by the University Archives at Scholarly Commons @ Ouachita. It has been accepted for inclusion in OBU Yearbooks: The Ouachitonian by an authorized administrator of Scholarly Commons @ Ouachita. For more information, please contact mortensona@obu.edu.

Ouachitonian
1968



*Ouachita
Baptist
University
Arkadelphia, Ark.
Volume 59*



Ouachitonian 1968

*Betty Rowe Kennedy
Editor*

*Thearon McKinney
Business Manager*

*Villiam D. Downs Jr.
Advisor*



It was probably as a reflection in some quiet pool that man first beheld his own image and it gave him a hunger for knowledge about himself. He studied the shape of his nose, the color of his eyes, his smile. A conception of his physical self was being etched in his mind.

Then he discovered the magic of mirrors. Fine ladies began to spend their time admiring the reflection of beautiful complexions and rich adornments.

Someone adapted the principles of reflection of light and the camera became a means of capturing man's image permanently.

The 1968 Ouachitonian is an attempt to capture and record the reflections of a year at Ouachita. The images of the individuals who played a part in the year appear here. Recorded too are the events and the emotions, all for the purpose of giving the student a memory — the reflections of 1967-68.



Contents

Introduction

*Book 1 school
page 17*

*Administration
Faculty
Campus*

*Book 2 Spirit
page 53*

*Highlights
Organizations
Spotlight
Sports*

*Book 3 . . . Students
page 189*

*Student Senate
Seniors
Juniors
Sophomores
Freshmen*

*Advertising
page 238*

*Indexes
page 256*

*Closing
page 265*





Color photo by Bill Kennedy



Search

He searches for knowledge and finds the hidden meanings, the inner surfaces of life and they reflect back to him a glimpse of the reasons for being.





Victory

Maybe it's a better grade point, maybe a bid or a beauty title. Sometimes it's winning a game or completing a term paper or getting a date, but it's all competition. And, for some, it's victory.





Disappointment

The final score's in their favor, you get an "F" on an exam paper, the other guy wins by one vote in the runoff. This, too, was a part of the year — disappointment.



Becoming



Color photo by Bill Kennedy





It may not be until he meets the world head-on through the university that he begins to flower. He must fly or fall, so he grows and faces reality and becomes.





Change

The hands of the clock continue to circle and the calendar pages must be turned and the world changes and the university must change with it. Different people, new buildings, additional regulations — they reflect the change of this year.



Belonging

Acceptance, security, or someone to depend on are things for which he clamors. And when his fingers close around them he hangs on desperately, trying to stop the world reeling under his feet. A cause, a group, or a someone — he needs to belong.



Celebration

There are times when his spirit seems to take flight and soar like a bunch of bright balloons in the glinting sunlight. A sports victory, a favorable election, or, sometimes just Friday, become a cause for celebration.



Color photo by Bill Kennedy



Worship

A Bach fugue, or a gospel hymn, light pouring through a crimson and gold window, and a serene stillness are like bits of colored glass which reflect an image of man reaching for values beyond his own self-centeredness and coming face to face with his God. A coming together, a giving of one's self, a receiving — this is the side of man called worship.



Color Photo by Bill Kennedy



Awareness

The seasons came and went and he smelled the crisp fireplace smell of winter and touched the softness of summer, but never really lived it. Then there was that moment when he realized there was a world out there and he could actually reach out his hand and touch it.





RILEY LIBRARY
OUACHITA BAPTIST UNIVERSITY

At first it was all fuzzy and foggy and like one of those mornings after you had stayed up all night studying for finals and you weren't sure if there was a mist over the ravine or if it was in your head.

Then the mist began to clear and the sun began to rise and you could feel and smell and know that you were really doing those things and not just watching the world go rushing past.

Real awareness dawned just in time for you to look back and wonder where it all had gone and what you had missed. And maybe you hoped that somewhere it had been captured — the reflections of the year.



Color photo by Bill Kennedy

Book 1 the School



Contents

Administration	page 20
Academics	page 30
Campus	page 48

The school reflects the thinking, feeling, and the way of being of all those connected with it. It is as they are, and it holds up their image to the world and invites the world to look into their very character.



President

Phelps Headed OEO During Year's Leave

"I wanted to do something that would be interesting, constructive, and that would be a service contribution," was the reason Dr. Ralph A. Phelps Jr., Ouachita's president, gave for the way he spent his leave of absence this year.

Dr. Phelps served as southwest region director for the Office of Economic Opportunity.

He and his family moved to Atlanta for the year, but he returned to the campus on several occasions.



Dr. Ralph A. Phelps Jr. served his 15th term as president.



Dr. Phelps welcomes Dr. W. Allen Powell as chairman of the English department.

One of the more pleasant tasks of the year was reading a proclamation honoring Sharon Evans, Miss Arkansas.



Dr. Green Handles Administrative Acts

Serving as acting president of Ouachita in the absence of Dr. Phelps was Dr. Marvin Green, chairman of the board of trustees. In a similar position of responsibility was Wayne Smith, assistant to the president.

Dr. Green was on the campus almost every day although he commuted from his home at Stephens.

Wayne Smith became a special assistant to the president after serving here as director of student aids.



Dr. Green and Wayne Smith made many administrative decisions together.

Wayne Smith, assistant to the president.



One of Dr. Green's duties was crowning and congratulating the Tiger Day Queen.





Board of Trustees members are (BACK ROW) Dr. Walter Yeldell, Harold Echois, Marlin Gennings, Thomas Keys, Rev. Mason Craig, Wade Willis, E. M. Jones Jr., Charles A. Gordon Jr., Rev. Bernes Selph, John Gardner, Rev. Lehman Webb, W. C. Hargis Jr. (FRONT ROW) Dr. Rheubin South, Mrs. Robert Gladden, Jeral Hampton, Dr. Ralph Phelps Jr., Dr. Marvin Green, Rev. Robert Parker, George Jordan, Mrs. J. C. Fuller, and C. S. Williams.

Board of Trustees

Elected Group Makes Decisions

Owned and operated by the Arkansas Baptist State Convention, Ouachita is governed by a group of men and women elected by the Convention and serving as the Trustees. Many financial and administrative decisions are made by the Board.



Executive Committee members are (BACK ROW) Dr. Rheubin South, Rev. Robert Parker (vice chairman), George Jordan. (FRONT ROW) Dr. Phelps (president), Dr. Green (chairman), and Jeral Hampton.



Long-time Board member, Miss Emma Riley, retired last year.

Vice President Heads Planning

Dr. Ben Elrod was vice president for development of Ouachita and was in charge of planning for growth of the school.

Dr. Elrod headed the "Operation 1980" plan for campus development. His work included planning for building expansion and securing the necessary funds.

Dr. Elrod keeps his briefcase full of plans.

Lindsey Serves In Two Posts

Dean of faculty, Dr. Henry Lindsey also served as dean of the graduate school during the second semester.

Dr. Lindsey co-ordinated course offerings, class scheduling, special lectures, and meeting place arrangements.

His duties in the capacity of dean of the graduate school included teaching, co-ordination of teaching fellow work, and counseling.

Dr. Lindsey's telephone was constantly in use.





Jim McCommas set up his office in new Northeast for men.



Dr. Gambrell also has academic interests. He teaches courses in religion.

Mrs. Flaig has a typically feminine office from which she directs women students.



Deans

They Enforce School Policy

One of the main tasks of Dr. Tom Gambrell, dean of students, is helping students understand and follow school policy. His office handles such matters as class excuses, parking violations, and other regulations concerning student conduct.

Jim McCommas, as director of men, assigns housing for single men. He had been assistant director of student aids, and assumed the new position this year.

Director of women, Mrs. Neno Flaig, is responsible for the women's student government. She heads the AWS Judicial Board and assigns housing to women students.



Jim Fincher, assistant to the business manager was a new member of the staff.



The contents of the school vault are the responsibility of Mr. Orr.

Mrs. Rodgers, Mr. Orr Find Records a Must

Admissions, credits, and requirements for degrees were the concern of Mrs. Laurie Rodgers, the registrar. Since she began in 1963, she has organized registrations and kept records on thousands of Ouachitonians.

Through the hands of James Orr, business manager, passed countless bills, checks, and a lot of money. Through the business office, students paid school expenses and received those hard-earned checks for campus work.

Assisting Mr. Orr this year was Jim Fincher, a new staff member.

Degree forms are complicated, and Mrs. Rodgers is often called on to help with them.



Staff Members Concerned With Helping Students

Familiar to students holding campus jobs was W. Jack King, director of student aids. "Col." King not only was in charge of work-study, Economic Opportunity Grants, and OBU work, but handled loans and scholarships as well.

William D. Downs Jr. was appointed this year as director of public relations. He had a background in advertising and public relations before coming to Ouachita.

Mrs. George Johnson served as director of student activities. This was a planning and co-ordinating job.

Miss Martha Greene kept the bookstore running smoothly in her position as manager.

Helping students to find potential employment was the task of Miss Francis Crawford, director of placement.



W. Jack King has the task of solving students' financial problems.



Mrs. Ruth Johnson kept track of student activities and co-ordinated them.



Keeping a eye out for job opportunities, Miss Crawford passed the information to students.



Mr. Downs, public relations director, represents the "talk Ouachita up" philosophy.



Miss Martha Greene keeps a supply of official school items as well as textbooks.



"You want late permission until when?" Mrs. Grace Boone asks one of her girls.

"Moms" Have Rewarding But Very Busy Jobs

Constantly encountering new problems, a dorm mom or resident counselor must be on almost 24-hour duty. "Moms" in women's dorms must open and close the dorm, and give late permission, in addition to checking rooms for neatness as counselors in men's dorms do.

She comes into contact with every student in her dorm, and this makes the job both challenging and rewarding.

Mrs. Ruby Beard
Mrs. Grace Boone



Mrs. Fay Bowers
Mrs. Clint Craig
Mrs. Belva Kelly



Mrs. Anna Mason
Mrs. Hilda McDade
Mrs. Nannie Mac Moore



Mrs. Ina Morgan
Mrs. Lovie Pierce
Mrs. Essie Steele



Mrs. Mary Tronell



Number of Staff Grows Along With Facilities

Providing services to the student were library, the infirmary, the news bureau, and the dining hall.

Mrs. Juanita Barnett, librarian, made plans for moving into the new wing of the library while she and her staff looked for more ways to provide the student with study and research materials.

Mrs. Karolyn Ballentine, school nurse cared for minor illness among students and referred them to the school physician, Dr. J. W. Kennedy, when necessary.

Seeing that news about the school and the students got to the newspapers was the task of news bureau director Claude Sumerlin.

Dietician Mrs. Charles Conner and her staff prepared 20 meals a week for Ouachita students.



Librarian, Mrs. Juanita Barnett, has the job of keeping the library running smoothly.



Assistant Librarians are Mrs. Kathryn Sumerlin, Mrs. Jean Raybon, Mrs. Hugh Cantrell, and Mrs. Victor Oliver.



Mrs. Karolyn Ballentine, school nurse, was added to the staff this year.



A typical task for the director of the news bureau is covering a football game.

Secretaries Assist The Administration

Secretaries in the campus offices performed countless tasks which kept the school running smoothly.

They typed, stuffed envelopes, cut stencils, errands, kept records, and made payrolls.

They constantly encountered student problems, faculty problems, and just problems.

Some secretaries were assisted by student secretaries, but they were still some of the key figures in getting done the work of the university.



Mrs. Jane Quick is both a secretary and a special assistant to the president.



Mrs. Alta Allison, secretary to the dean of students, makes out class excuses, and student bulletins, among other tasks.

TOP ROW, Mrs. Mary Holiman, business office; SECOND ROW, Mrs. Jane Quick, secretary to the president; Mrs. Opal Shipp, secretary to the vice president; THIRD ROW, Mrs. Nellie Wallingsford, military department; Mrs. Lennie West, business office.



Business and Economics

Practice Brings Skill For Business World



Both theory courses and training courses were offered to students in the fields of business and economics by a five-member faculty in this division.

Twelve courses in secretarial science prepared students for office-work employment.

Training for executive management was offered in the department of business administration.

Also available were courses in accounting and economics.

The division sponsored an honors seminar group, and the Phi Beta Lambda business fraternity was an outgrowth of the division.

A knowledge of economics is important whether used in the industrial society or for the average buyer.

Harry Squires became chairman of the division this year.



TOP ROW: Mrs. Helen Frazier, secretarial sciences. SECOND ROW: David Johnson, economics; Jonathan Kelly, accounting. BOTTOM ROW: Mrs. Lera Kelly, business administration; Owen Moseley, accounting.





Typing, taught at various skill levels in the secretarial science department, is valuable to almost every job.

The complicated world of business machines requires a lot of practice for mastery.





Dr. Howard Kinlaw was appointed chairman of the division this year.

TOP ROW: Charles Bell, psychology; Buddy Benson, physical education. SECOND ROW: Dr. Dewey Chapel, teacher education; Mrs. Dewey Chapel, library science; Bill Goff, physical education; Mrs. Hazel Goff, physical education. THIRD ROW: Dr. W. Maurice Hurley, psychology; George Johnson, physical education; Dr. Glen Kelley, education; Miss Carolyns Moffatt, physical education. FOURTH ROW: Tommy Murphy, physical education; Dr. Paul Root, education; Mrs. Roy Scoggins, physical education; Jake Shambarger, physical education. FIFTH ROW: Bill Vining, physical education; Dr. Weldon Vogt, psychology; Thurman Watson, education; Dr. A. B. Wetherington, education.



Education

New Division Chairman Named

An innovation in the division of education this year was the appointment of Dr. Howard Kinlaw as director of the teacher education. He also served as dean of the graduate school.

The teacher education program offered professional courses and guided students through student teaching.

The department of psychology continued experiments with rats and gerbils, and sponsored a series of programs to acquaint law enforcement officers with the problems of mental illness.

Training students in physical education procedures and providing activity courses for all students were major tasks of the physical education department.

Dr. Maurice Hurley and Dr. Weldon Vogt engage in a panel discussion with a police officer and a psychiatrist during the conference on "The Police and Mentally Ill Persons."



Not every college teaches courses in driver training as does Ouachita. Lillian Andrews passed the test for her driver's license as a result of the course.



It's a case of learning the hard way as Sang Kyu Kim throws a pupil in his judo class.





Practicing for the Serenaders USO tour are Margie Stobaugh and Amelia Carter.



Dr. William Trantham, head of the division, is a well-known pianist.

Nancy Miller and Brenda Bryan paint their papier mache creations. Art class projects are often displayed in Daily Hall.



Mrs. Marcella Rauch, a teaching fellow in music, instructs a pupil in piano technique.

Fine Arts

Fine Arts Offer Variety In Music and Art Fields

Ouachita's music department once again drew national attention as one of its vocal groups, the Serenaders (Madrigal Singers) was chosen to make a USO tour during the summer of 1968. They were to tour military bases in Labrador, Newfoundland, Greenland, and Iceland.

The music department continued to train musicians in the fields of voice, piano, organ, instrumental music, and conducting and arranging.

The department of art offered courses to students wanting professional art training as well as those wishing to develop critical and creative abilities.



TOP ROW: Mrs. Betty Berry, Art; Miss Evelyn [redacted], music; Dr. William Horton, music. SECOND ROW: Marvin Lawson, music; Miss Helen Lyon, music; E. F. McBeth, music. THIRD ROW: John Morgan, music; [redacted] Oshoff, music; Miss Virginia Queen, music. FOURTH ROW: Mrs. Marcella Rauch, music; Ralph [redacted], music; Phares Raybon, art. FIFTH ROW: David [redacted], music; Mrs. Frances Scott, music; Mrs. Mary [redacted], music. BOTTOM ROW: James Smith, [redacted]



Instrumental music plays an important part in rounding out the education of a musician.

Humanities Enriches Intellect, Appreciation

The diversified courses of the division of humanities not only enriched the lives of students through art and music, but trained them in more specific skills such as languages and journalism.

Dr. W. Allen Powell was appointed head of the English department. He came to OBU this year from South Carolina.

Three teaching fellows were on the English staff, and Dr. Roman Czerwinski was a visiting scholar during the fall semester.

The speech and drama department completed a year in the new facilities in Verser Speech and Drama Center. G. Allen Yeomans was a visiting scholar in speech.

Languages were taught with the aid of listening labs.

The journalism department taught reporting and editing, using the school publications as laboratories.



Division head is Dr. Manuel Ramirez, who teaches Spanish.



Journalism students acquire newspaper techniques and other publication skills through work on school publications.



Miss Fay Holiman teaches art, literature, and music in the two semester of humanities.

Lab is a part of all language courses. Mary Lou Herrera, a lab assistant listens in.



TOP ROW: Mrs. Jett Black, English; James Campbell, speech; Dr. Jackin Chan, English. SECOND ROW: Dr. Coerwinski, English; William Downas, Jr., journalism; Jack Estes, French. THIRD ROW: Mrs. Neno Flaig, English; Miss Fay Holiman, English; Dennis Holt, drama. FOURTH ROW: John Johnston, English; Dr. Henry Lindsey, speech; Mrs. Natilie Lindsey, English. FIFTH ROW: Mrs. Betty McCommas, English; Don Pennington, speech; Mrs. Gladys Peterson, English. SIXTH ROW: Dr. Wayne Peterson, German; Dr. Allen Powell, English; Dr. Manuel Ramirez, Spanish. BOTTOM ROW: Claude Sumerlin, journalism.

Natural Science

Professional Training Is Department Goal

Research played an important role in the training of students in the division of natural science.

A notable research project was the pre-impoundment chemical survey made by Dr. Joe Nix, chemistry professor, on the waters of the Caddo River. A number of chemistry students participated in this third phase of the project which was made to help develop plans for construction of the DeGray dam.

The biology, chemistry, physics, and mathematics departments trained students for professional careers in science.

Providing training in homemaking skills was the department of home economics. A large number of home economics students entered the field of teaching or became professional home economists.



Comparative anatomy students learn by dissecting their subjects.

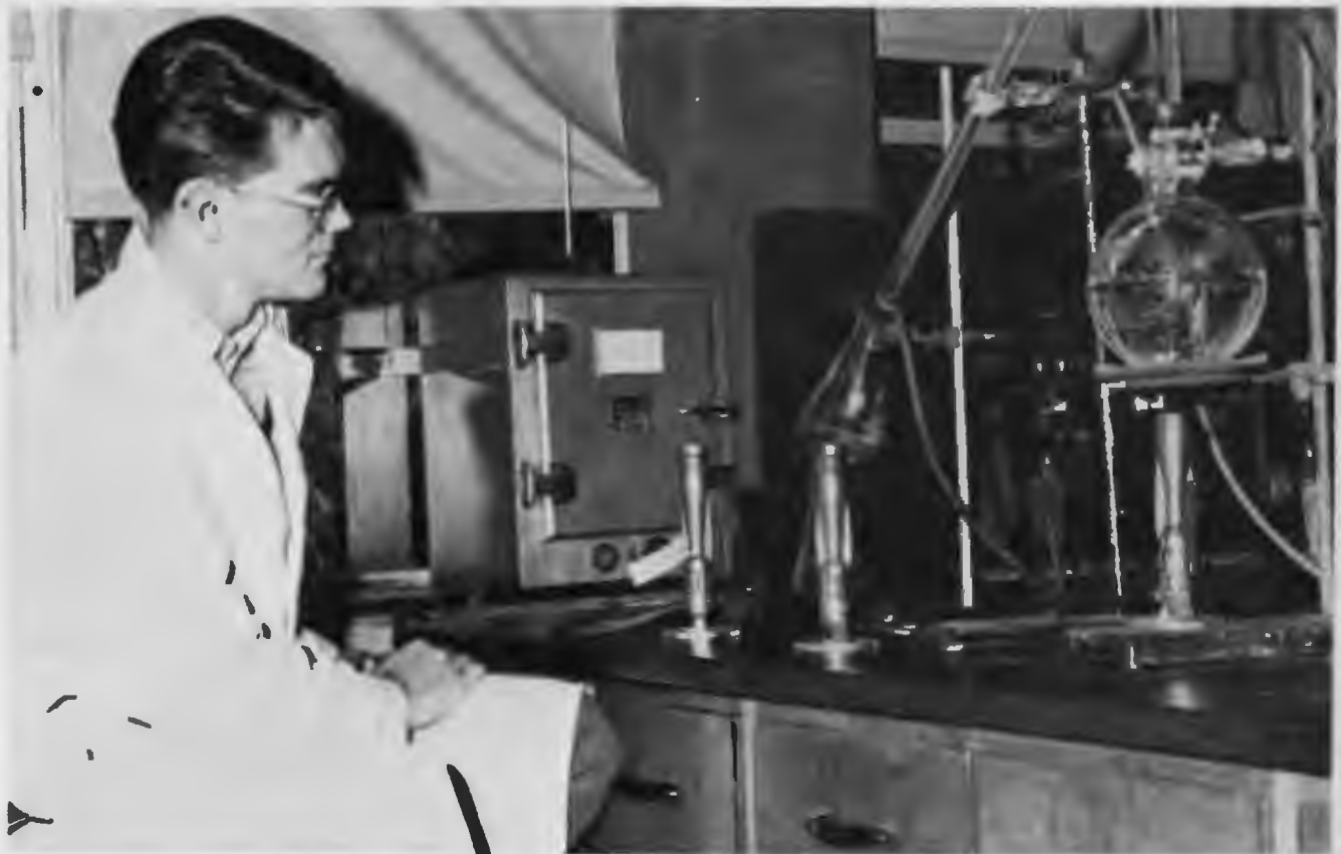

Experiments led to challenging and valuable discoveries.



Physics studies involves experiments in radiation as Bob Forward is working on.



Mrs. Annette Hobgood has demonstrated the method of sifting flour many times in her years of teaching.

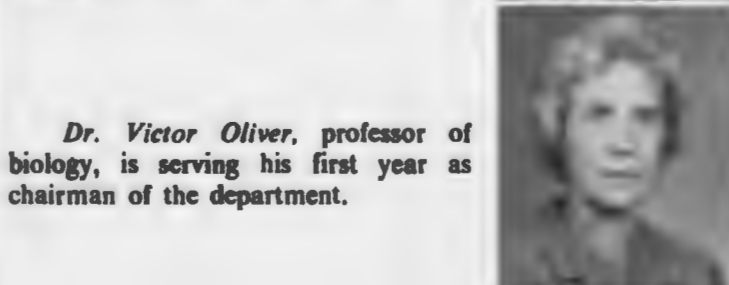
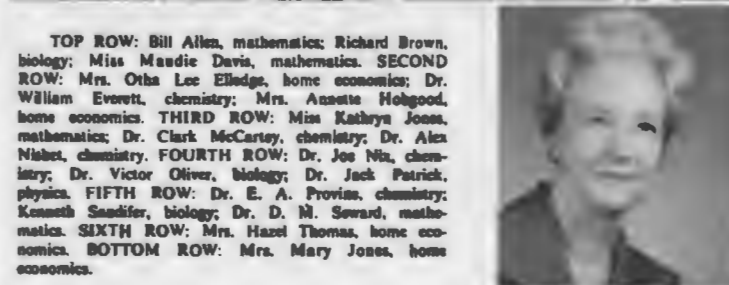

TOP ROW: Bill Allen, mathematics; Richard Brown, biology; Miss Maudie Davis, mathematics. SECOND ROW: Mrs. Otha Lee Elledge, home economics; Dr. William Everett, chemistry; Mrs. Annette Hobgood, home economics. THIRD ROW: Miss Kathryn Jones, mathematics; Dr. Clark McCarty, chemistry; Dr. Alex Nisbet, chemistry. FOURTH ROW: Dr. Joe Nix, chemistry; Dr. Victor Oliver, biology; Dr. Jack Patrick, physics. FIFTH ROW: Dr. E. A. Provia, chemistry; Kenneth Snadifer, biology; Dr. D. M. Soward, mathematics. SIXTH ROW: Mrs. Hazel Thomas, home economics. BOTTOM ROW: Mrs. Mary Jones, home economics.

Dr. Victor Oliver, professor of biology, is serving his first year as chairman of the department.



TOP ROW: Dr. Jim Berryman, religion and philosophy; Dr. George Blackmon, religion; Hugh Cantrell, religion. SECOND ROW: Dr. Raymond Coppenger, religion and philosophy; Dr. Ben Elrod, religion; Dr. Tom Gambrell, religion. THIRD ROW: Dr. Carl Goodson, religion; Dr. Wayne Peterson, religion; Wayne Smith, religion. BOTTOM ROW: Dr. Cecil Setley, religion.



Dr. Vester Wolber heads the division. He is a professor of religion.



Courses in Religion Reach All Students

Virtually every student came in contact with the division of religion and philosophy during his studies at Ouachita.

A large number of students prepared for church-related vocations, with the greatest percentage being ministerial students.

All students took general education courses in Hebrew and Christian Heritage, in which they studied the Old and the New Testament.

Courses in the department of philosophy covered logic, ethics, and ancient philosophy through modern philosophy. Studies included the ideas of history's greatest intellects.



Ministerial students learn to preach by doing just that. Bill Crumpler gets some on-the-job training.



Professors of the division often serve as spiritual counselors to their students. Dr. Raymond Coppenger confers on a problem.

Social Science

Students Aid Mitchellville

Social science students this year had opportunity for practical application of their education through the Mitchellville project.

Mitchellville, a small Negro community outside Pine Bluff, received promises of aid from the U.S. Department of Agriculture after a survey of the underdeveloped area by students of Dr. Bob Riley, social science division head.

Groups went to Mitchellville on Saturdays to help with programs of recreation, education, and the teaching of self-government.

All of the departments of the division were involved in the Mitchellville project.



Representative of the variety of courses offered in the social science area are these text books used in the department of history.

Steve Railey and *Gary Cheatham* helped take a survey that assisted Mitchellville.





Dr. Bob Riley was head of the division of social science.



Taking the Mitchellville survey gave students a chance to talk with people of another culture. Lamar Jones knocked on many doors to get the needed information.



TOP ROW: Clarence Allison, history and political science; Guy Nelson, history. **SECOND ROW:** Jesse Nutt, history; Dr. Randolph Quick, sociology; Jim Ranchino, political science. **BOTTOM ROW:** Dr. Paul Root, history; Mrs. Herman Sandford, sociology; George Slavens, history.

Military

ROTC Discipline Builds Leadership

Change was the story of the year in the department of military science.

On Sept. 23, Lt. Col. Royce L. Eaves, chairman of the department, retired and Lt. Col. Edgar David assumed the chairmanship. Lt. Col. Eaves was presented an inscribed plaque at half-time ceremonies at a football game prior to the retirement date.

Another change was the time of drill exercises. Cadets in Reserve Officers Training Corps programs took part in drill or leadership laboratory from 7 to 9 a.m. each Thursday.

The department designated Nov. 11 "Lt. Pryor Wheat Day" in honor of the first Ouachita graduate to lose his life in Viet Nam.



Parade review is one of the duties of Col. Edgar David, Ouachita ROTC head.

Advanced ROTC cadets attend camp each summer. Walter Butler, Dr. Tom Gambrell, and Capt. Richard Calhoun, a Ouachita graduate who is assigned to ROTC at New Mexico State.





Lt. Col. Edgar David became chairman of the department of military science after Lt. Royce Eaves retired.

Cadet Col. Michael Stubblefield was brigade commander of the ROTC.



TOP ROW: Maj. William Davies, Capt. Ronnie Renfro, SGM. Carl Blazin. SECOND ROW: MSG Robert Clark, SFC James Parks, SSG Ronald Warnock. BOTTOM ROW: SSG Johnnie Dosset.



Members of the color guard "fall in" in preparation for Ouachita ROTC participation in a Veteran's Day parade.



Dick Rose, like most graduate students, finds a great deal of library research necessary.

Dr. Henry Lindsey was appointed dean of the graduate school in February.



Graduate School

MSE Program Added To Graduate School

Another degree program was added to the graduate school this year. The Master of Science in Education degree, which had been in the planning stage for two years, was granted preliminary accreditation by the North Central Association.

The program is designed both for in-service teachers and for prospective teachers who earned baccalaureate degrees without taking professional education courses.

Classes in the program were planned for the Arkadelphia campus and for the Little Rock and Camden branches.

The MSE program was the fourth program added under the graduate school.



John Morgan, a National Teaching Fellow, directed Choir and Singers



Two graduate students spend an afternoon in the library.

Campus Always Changing, Growing

Going up, coming down, and spreading out describes the way the campus changed this year.

In the midst of the "Operation 1980" building program, the school came up with funds to complete Verser Speech and Drama Center, lease two new men's dorms, build a three-story addition to the library, and renovate Cone-Bottoms women's dorm.

The Little Theater came down, and Lakeside was changed from a men's dorm to an office building.



The steeple of Berry Chapel is one of the marks of the Ouachita campus.

J. R. Grant Hall is Ouachita's administration building.



A gathering place for students, the Flenniken Memorial Student Center is a focal point of activity.

The majestic columns of Cone-Bottoms Hall, a women's dorm, are reminiscent of Ouachita's past.





Housing the music department and providing auditorium facilities is Mitchell Hall.



Riley Library was the scene of construction as work continued on a three-story addition.

Birkett Williams Dining Hall serves meals to on-campus students.



Newly completed Verser Speech and Drama Center offers modern facilities for play production.



Campus



A. U. Williams Field, on Highway 67, was the site of football games and track meets.

The newest building on campus was Northeast dorm for men, leased to the school by an insurance firm.



The facilities of Hamilton Moses Science Building were slated for enlargement in plans begun this year.



Twin to the new boys dorm was another structure, leased from the insurance firm, which housed 150 girls. It was not yet named.



The center of physical education activities was Rockefeller Field House, named for Gov. Winthrop Rockefeller, who donated the final \$50,000 needed for completion.



Ouachita's oldest building was North men's dorm, which was closed the spring semester.



Located next to North on the main campus complex was O. C. Bailey, another men's dorm.



Perrin was designated for freshmen women this year, making the twin dorms exclusively freshmen.

The Ouachita Apartments housed married students as did the North Campus complex.

Campus



Earnest Bailey Hall, a classroom building served the departments of business and home economics.



Ouachita's farm, complete with cattle and a barn, is located between the main campus and Ouachita Hills.



Book 2 the Spirit



Contents

Highlights	page	56
Organizations	page	80
Spotlight	page	130
Sports	page	158

Each of us is a mirror in which is reflected the spirit of Ouachita. Spirit is an inward quality, potential to all human beings, but the ability to express this quality in the moving dimensions of life is rare.







Highlights

April, May

Spring Months Mark Beginning of Things

As is typical of spring, the months of April and May marked the beginning of things.

The first "Miss Ouachita" pageant was the beginning for Sharon Evans of a road that led to even higher beauty honors. She went on to win the Miss Arkansas title, and took co-honors for Miss Congeniality in the Miss America Pageant.

The building of the new men's dorm was begun at this time.

It was also the beginning for a new slate of Student Senate officers and class officers. Walter Ellis ran unopposed for Senate President.

A first in spring activities was the "Mr-Miss Ouachita" pageant, in which boys competed for the beauty prize in the guise of girls. Johnny Hooks came out on top.

OBU talent, the Johnny Maddox Trio, won the AIC Talent Show, but this was nothing new.



Concrete and steel began their growth into the new men's dorm.

A jungle of posters pleaded for votes during the spring election campaign.





Johnny Hooks seems overcome as he receives the Mr- Miss Ouachita crown from the real Miss Ouachita.



Denise Gray competed for the Miss Ouachita title with her vocal talent.

Lamar James participates in the annual spring activity of voting for student offices.



Given first prize in the AIC Talent Show competition were Tommy Cox, Jim Shambarger, and Johnny Maddox.





The EEE's lost their cargo in one of the Derby Day races.



Nell Dickerson did a take-off on Phyllis Diller at the EEE's annual "Fumes".

"J. B." was the first play produced in the new Verser Drama Center.





Faculty members march to their places under the warm May sun.

May

Verser Dedicated Near Year's End

The 1966-67 school year drew to a close with the usual spring activities as well as some firsts.

The long-awaited dedication of Verser Speech and Drama center was held May 2, with *Saturday Review* drama critic Henry Hewes and Earl Verser as speakers.

Other firsts were the school-wide Play Day and Derby Day, which was sponsored by Sigma Alpha Sigma.

Degrees were granted to 215 on May 28, and Dr. Phelps announced a one-year sabbatical.

The dedication of Verser Drama Center rated television coverage.



Summer

Pace Gets Easier And Days Longer

With more hours of daylight and classes concentrated in morning or afternoon, the pace of summer school was more relaxed than the regular term. Students had more time to sit around and just talk or maybe swim in the Caddo River.

Ouachita was host to a forum on education, a children's book exhibit, and the Upward Bound program.

Sharon Evans, the first Miss Ouachita, was chosen Miss Arkansas and was honored with a reception in Flenniken Memorial Student Center on July 28. Dr. Ralph A. Phelps read to her a proclamation from the Trustees granting her a full scholarship for one year.

Climax of the summer was the awarding of degrees to 69 at August 11 commencement. The speaker was Robert D. Hughes.



A participant in the Upward Bound Program takes a swing during a recreation period.



Summer school students found time to relax with conversation.



Graduating ROTC cadets received their commission in the regular Army at commencement.



An exhibit of children's books was held in Riley Library for the benefit of public school teachers.



Summer meant to Jack King time to hold the puppies born to one of the campus dogs.

Sharon Evans was delighted at the Board of Trustees' congratulatory proclamation which Dr. Phelps read to her.



Class Work Is Resumed

September was a beginning and a beginning again. Freshmen stepped into a new world and were confronted with lines, bewildering schedules, and Seniors who insisted they wear those beanies. Upperclassmen returned to the routine of college life.

During the month, Dad's Day was held to honor the students' fathers. It featured open house in the dorms and a talent show.

"Blithe Spirit" was the drama offering for September.

Students waited to get into Riley Library to register.

Freshmen bought their beanies from the Senior Class.





Tiger painting is an annual task, but it's not every year he gets his toenails whitened by the Frosh.



Madame Arcati (Arlyss Friddle) seeks contact with the rit world, the purpose for which Mrs. Bradman (Dean tchey) and Ruth (Kitty Cook) have hired her.



Dad's refreshed with punch and cookies served by the EEE members on Dad's Day, held on the 23rd.



The gypsy singing of David Cone was part of the entertainment at the annual Sadie Hawkins Day fair.



Johnnie Maddox and Jim Barnes were two of the signers of a petition to rename a dorm for Pryor Wheat, the first OBU grad to die in Vietnam.

Linda Spargo found the candied apple worth the mess of eating it at the Halloween "Ghoul Gasser"





The four 1968 Ouachitonian Beauties were given roses by the 1967 Beauties.

October

Annual Beauty Pageant Moved Up to October

Margie Stobaugh and Jack Voorhies captured the audience at the Beauty Pageant with their "Charleston"

October was spiced with annual entertainment events—the Gamma Phi's Sadie Hawkins Day, the EEE's Ghoul Gasser, and the Ouachitonian Beauty Pageant, sponsored by the yearbook.

Sadie Hawkins Day activities centered around a group of booths set up in the grassy area near the library and the administration building. Students could buy the opportunity to throw pies at faculty members or dunk a Gamma in cold water. Also sold in the Dogpatch setting were hot cider and cotton candy.

Halloween spirit came in with spooky characters and the various costumes of the season as booths in Walton Gym offered entertainment at the Ghoul Gasser. EEE sponsored the goodies and ghouls.

Ouachitonian Beauty Pageant director B. R. Tarkington moved the date of the competition from December to October. Selected as beauties were Linda Spargo, Brenda Bryan, Mary Mc Morran, and Jane Ellen Wilson.



November

Homecoming Dominates; Tiger Day Brings Visitors

Homecoming activities dominated the month of November, as club and class members spent many hours building floats and preparing for the events of November 18.

Lynn Siebert was crowned Queen to reign over the game with cross-town rival Henderson. Alumni registration, dorm display judging, and the parade preceded the game.

Tiger Day was also an event of November. A program of activities designed to acquaint the visiting high school students with college life was presented.

"The Diary of Anne Frank" was staged the second week of the month.



Returning alumni were registered by social clubs or classes.

Dr. Marvin Green, acting president, crowned Lynn Siebert at pre-game ceremonies.





Homecoming Queen contestants rode intricately constructed floats down Main Street. Virginia Patterson was featured on the Gamma Phi entry.



Students put many hours into building floats as did these who worked on the Sinfonia float. Jay, Gail, and Johnny add color with covered bottle caps.

November

Carol Hargis, a high school senior from Warren, was crowned Tiger Day Queen on November 2.



Anna pets Pater's cat, which he keeps secretly. The play is *The Diary of Anne Frank*.



The ROTC Drill Team presented a demonstration in honor of the newly crowned Tiger Day Queen.



December

Cold Winds And Public Service As Christmas Approaches

The campus settled deeper into winter and tried to stay indoors as December brought icy winds and the threat (or hope) of snow. The only measurable snow swirled down during the Christmas vacation.

The Mitchellville project of the Social Science Department came to public attention during December as students took surveys in the underdeveloped Negro community.

Basketball attracted sports fans in the wake of the football season.

The Christmas season brought color to the campus dorms decorated trees. The festivities were climaxed with parties.

Johnny Patillo can attest that cold weather made getting up even harder.



Mitchellville residents gladly replied to the students' questionnaires.



Sports fans took to the indoors for fast-moving basketball.



Vanette Burks trims one of the Christmas trees which are traditional in student living groups. This one was in the Home Management House.



The half-completed library addition became an ice rink for Donna Davis during a December ice storm.

Trees wore a coat of ice as sleet left everything with a slick glaze.



It snowed the way it snows only at Ouachita, and the swirling blanket put down only an inch. But it was December 27 and most students missed it.





Jim Elliff was the Prince and *Gretchen Anderson* played Cinderella in the production by the Children's Theater.



George Appino was one of seven ROTC cadets commissioned as second lieutenants in the U.S. Army in a ceremony held January 18.

January

Time of Reckoning Comes With Semester's Close

January was a time of reckoning as students completed courses by taking finals, and as they made choices for another semester's work. A few graduated and almost everyone was closer to a college degree.

The Children's Theater completed work on its production of the classic *Cinderella*.



Stanley Owen put on false nose and false airs for the lead role in Puccini's *Gianni Schicchi*, a production of the Opera Workshop.



John Fred and the Playboys group was the annual "big name" entertainment. The concert was February 12.

February

Semester's Beginning Means Slower Pace

A new semester began and students became caught up in a new schedule and found the pace easier compared to final week.

Several entertainment offerings attracted students during the month. The student senate-sponsored a concert by John Fred and the Playboys was the annual "big name" entertainment.

The Opera Workshop presented *Gianni Schicchi*, a comedy by Puccini. Stanley Owen was cast in the lead role as a schemer for a friend's will.

Gangsters, bodies in the cellar, and Teddy Roosevelt made for funny situations in *Arsenic and Old Lace*.

"Don't drink that!" Jim Phillips (as Mortimer) warns a guest of his aunts in *Arsenic and Old Lace*.





Berry Chapel got its annual spring coat of white paint in March.



Charles Taylor's spring chores included helping paint the Chapel.

The Serenaders gave a preview performance of their USO tour program.



One of the first signs of spring is the appearance of dandelions in the grass.

A play by Dennis Holt, drama department head, was directed by him in March. It was "Fly in the Wine Glass".



March

Approach of Spring Promises Change

Students longing for spring viewed with a sense of anticipation the approach of warm weather.

Some spring renovation was begun as painters brightened the Berry Chapel with a coat of white paint.

"Fly in the Wine Glass" was the drama department's March production.

Pledging

Club Membership Requirements High

About 100 Ouachita students began a week of physical exhaustion and debasement as they pledged to Ouachita's seven social clubs.

They were asked to do menial tasks for members in order to pledge their loyalty to the club.

Pledging was held the week of March 4 through March 9 with formal induction being held a week later.



Theta pledges are required to sing to Super Tiger and take him for walks every day.

John Paul Bailey, a Sigma Alpha Sigma pledge, has his book signed by a member.





"Please have a piece of gum, Mr. Hatch, Sir?" Walter Staley offers. Walter was an AOE pledge.

The lowly Theta pledges pay homage to members Nona Black, and Lynn Crittenden.





-Beta Beta Alumni-
Register Here

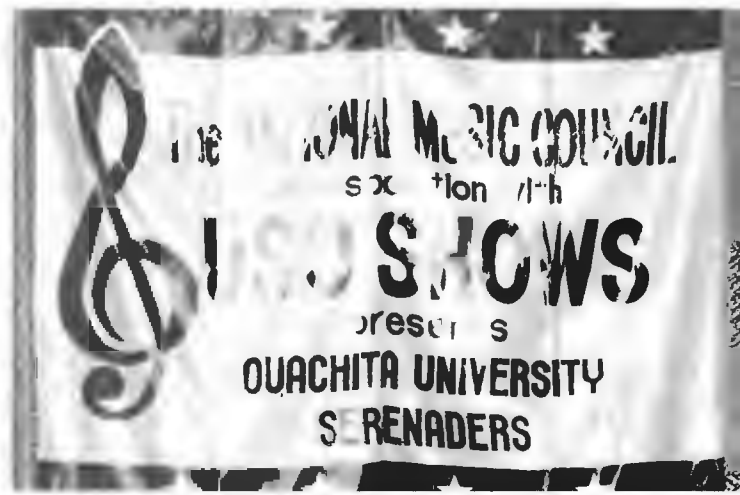

Organizations



Staff members packed up and moved to better quarters in February. Larry, Betty, and Virginia struggle down to Lakeside.

Ouachitonian

Staffers Spend Free Time On Book

Members of the Ouachitonian staff oriented their year to the goal of getting out a yearbook and getting it out on time. As is usual with yearbook production, they spent many hours and stayed up nights, weathered

criticism from many quarters, and got everything to the printer.

In February, they acquired a new office and moved the desks, piles of prints and layouts, and a multitude of yearbooks down to Lakeside.



Virginia LaCook stepped in and finished the organizations section.

Marlane McLain was classes editor.



Raouf Halaby was responsible for final layouts





W. D. Downs, Jr., director of public relations, was Ouachitonian advisor.

Ken Parker was drafted to help in the last minute rush of copy writing.



Glen McNeal was a copy assistant.



Sports editor was Larry Chesser.

Betty Rowe Kennedy was editor of the 1968 Ouachitonian.



Business manager Thearon McKinney was responsible for advertising.





Bobby Stover, a sophomore journalism major, was editor of the *Signal*.



About 100 pounds of lead went into each page of the Signal.

It was Dale Sanders' first year as a photographer.



Bill Kennedy was assigned mainly to yearbook work.



Gail Chisum has been a photographer for over three years.



Signal

Campus Newspaper Seeks To Inform

Ouachita's campus newspaper, the *Signal*, was issued bi-monthly under the leadership of editor Bobby Stover.

The staff sought to distribute news of campus events, interpretative news, and editorial comment through the four page paper.

Working with Bobby were Lamar James, feature editor; Rosemary Massey, news editor; Tommy Thomason, sports editor; and three photographers who also worked on the *Ouachitonian* and for the news bureau.



News editor was Rosemary Massey.

Claude Sumerlin, head of the journalism department, was faculty advisor.



Lamar James and Tommy Thomason often worked out of the news bureau.





Ripples

Bill Crumpler served as the editor of *Ripples*, a student literary publication. The *Ripples'* staff was selected by the sponsors, Dr. Jachin Chan and Dr. W. Allen Powell, and the editor.

Featured in the *Ripples* was prose, poetry, and art creations of students. The *Ripples* allowed a student an opportunity to express himself on almost any subject.

Members of the *Ripples* staff were, FRONT ROW: Sharon Shugart, Sheryl Cooper, Mari Kay Howard, Marty Rayfield; BACK ROW: Dr. Chan, sponsor, Ben Owen, Roy Threet, Bill Crumpler, editor, and Dr. Powell, sponsor.

Raoulf Halaby reads an original composition as other staff members listen.





Judicial Board members were **FRONT ROW:** Brenda Howaley, Charlotte Dewey, KarrLa Miller, and Gloria Henker. **SECOND ROW:** Gloria Chu, Rebecca Helm, Virginia Patterson, Anne Nailling, and April Dunham. **THIRD ROW:** Kathy Thrash, Marty Rayfield, Janie Reese, Barbara Barr, Sandra Hethcoat, and Kay McCorkle.

AWS Officers were **FRONT ROW:** Virginia Patterson, secretary; Rebecca Helm, social chairman; Karr La Miller, 2nd vice president; and Gloria Henker, state publicity chairman. **SECOND ROW:** Marty Rayfield, treasurer; Kathy Thrash, publicity; Sandra Hethcoat, president; and Kay McCorkle, reporter.

AWS

The AWS offered leadership training for women through its board, committees, and activities. Representatives from each of the women's dorms were included in the Association Board. The members strived to enrich the social and cultural programs for the women on campus. The Judicial Board, sponsored by the AWS, acted on discipline problems of women students.

The AWS completed the composition of the women's handbook this year and distributed them to all women. A "Penny Night" was sponsored both semesters. Other activities included sponsoring the style show for the freshmen and the Red Cross Bloodmobile. They again sponsored a scholarship to an outstanding freshman and gave a service award to the outstanding senior woman.

Officers were Sandra Hethcoat, president; Donna Meeks, 1st vice president; Karr La Miller, 2nd vice president; Marty Rayfield, treasurer; Ginna Patterson, secretary; Kay McCorkle, reporter; Kathy Thrash, publicity; Rebecca Helm, social chairman; and Gloria Henker, state publicity chairman. Mrs. Neno Flaig served as faculty advisor.





These officers led the activities of the BSU: Lynette Guy, secretary; Mrs. Ruth Johnson, sponsor; Barbara Hill, vice-president; Jerry Black, president.

BSU

Mrs. Ruth Johnson directed the activities of the Baptist Student Union. The BSU was made up of students who were active members of local churches and who expressed a desire to participate in BSU activities.

Activities included the yearly kick-off crusade, the state BSU Convention, Noonday services, Tiger Lounge after the football games, Wednesday afternoon coke parties, and Western Day which was held in the spring.



The weekly Wednesday afternoon coke party was one of the many activities sponsored by the BSU.

These members headed the different committees for the BSU: Joan Meoli, Mark Coppenger, Sharon Ashcraft, Lana Le Grand, Dan McKinney, Janice Granberry, Marty Rayfield, and Mike Atkinson.



YWA

Under the guidance of Mrs. Tom Gambrell and Mrs. Weldon Vogt, the YWA's encouraged young single women to become actively involved in mission work. The YWA's have a membership of approximately 100 members.

Activities for the year included a Big Sister-Little Sister Party for freshmen women, a leadership clinic in October, and sponsorship of weekly Negro Bible Schools as their mission project.



Officers for YWA's were, FRONT ROW: Pat Clark, mission and stewardship chairman; Janice Granberry, president; Donna Shultz, mission action chairman; BACK ROW: Nancy Archer, prayer chairman; Camille Bishop, vice president; Ranae Marks, program chairman, and Mrs. Weldon Vogt, sponsor. Not pictured are Nancy Maddox, publications and publicity; Sandy Hobgood, social and music chairman and Rebecca Helm, secretary and treasurer.

An annual event for the YWA was the sponsoring of the Big Sister-Little Sister party. Prizes were awarded for the best-dressed little sister and big sister.





CCU

The Christian Commission Union had a membership of 65 members.

The CCU participated in several revivals over the state. They established a mission point in the Arkadelphia Nursing Home, and began mission work at the Hot Springs jail.

The main purpose of CCU is to promote Christian fellowship.

CCU officers were, SEATED: Allen Hampton, church missions; Nancy Archer, secretary; Donna Shults, social chairman; Marti McDonald, state publicity; Jerry Davis, specialties chairman; STANDING: Dale Tucker, president; Randy Hyde, social chairman; Dr. Peterson, sponsor; Shelby Cowling, chorister; and Benny McCracken, BSU representative.

Dale Tucker, president of CCU, speaks to members concerning some of the projects the CCU had during the spring semester.



Sigma Alpha Iota

Epsilon Delta Chapter of Sigma Alpha Iota, a fraternity for women music majors, held its first initiation and installation during the fall semester. Thirty women were inducted as charter members of Ouachita's newest professional organization.

SAI members must be music majors with a 3.0 grade average in their principle applied music, 2.5 in their other music courses, and an overall average of 2.3. Pledges must be recommended by both the faculty and fraternity members and pass a national standardized test.

Members sold candles during the Christmas season, sponsored the American Music Program, and participated in the *King and I*.

During the spring semester, the fraternity initiated its first pledge class. Members also sponsored receptions after recitals.



Officers for Sigma Alpha Iota were, FRONT ROW: Susan Springaton, chaplain; Beth Massey, corresponding secretary; Karr La Miller, member-at-large; Camille Bishop, vice president; Marilyn Rauch, program chairman; Linda Bitely, treasurer; Carole Brewer, president; BACK ROW: Rebecca Hardin, social chairman; Chris Weber, agt.-at-arms; Carol Cantrell, recording secretary; Juanita Nicholson, editor. Kathlyn Ramsey, parliamentarian; and Leila Seay are not pictured.

Members of SAI were, FRONT ROW: Glenda Plummer, Deborah Mashburn, Beth Massey, Frances Scott; SECOND ROW: Mrs. Rauch, Camille Bishop, Marilyn Rauch, Linda Bitely, Carole Brewer; BACK ROW: Miss Bowden, Pam Collins, Becky Hardin, Chris Weber, Carole Cantrell, Juanita Nicholson.



Sinfonia

Mu Omicron Chapter of Phi Mu Alpha Sinfonia is an organization for students having a 2.5 grade average in ten academic hours of music and 2.2 overall grade average. They received the Outstanding Chapter Award in competition between nine schools in Arkansas and Oklahoma.

Sinfonia began their activities early with an outing for Sinfonians enrolled in summer school. The first week of the fall semester they greeted incoming musical students with "A Happening" musical program. They received third place in the Homecoming float competition. Marjorie Stobaugh, chapter sweetheart, also placed third in the Homecoming Royalty.

During the spring semester, the Sinfonians sponsored the American Music Program and held club initiation. They were host to the Province Workshop. Other spring activities included an outing and a banquet.



Sinfonia members are. FRONT ROW: Larry Aldridge, Johnny Maddox, Joe Williams, Tommy Bolton, Wayne Nicholson, BACK ROW: John Hilliard, Shelby Cowling, Mike Clippard, Stanley Owen, Jim Barnes, and Larry Williams.

Officers for Sinfonia are Clark Crays, vice-president; Maurice Barnett, president; Jim Barnes, secretary; Tom Bolton, executive alumni secretary; John Hilliard, warden; John Maddox, treasurer; Larry Williams, historian; and David Glaze, recording secretary. Dr. William Horton is sponsor and also serves as district governor.





Ouachi-Tones

Members of Ouachi-Tones were, SEATED: Karla Miller, Denise Gray, Camille Bishop, Marjorie Stobaugh, STANDING: Cheryl Stahl, Donna Abel, Ginger Murdock, Helen Gennings, Mary Wilkerson, Sharon Gray and Mrs. Shambarger.

The Ouachi-Tones were a group of 10 girls under the direction of Mrs. Jake Shambarger. Members were invited to join after a private audition held with the sponsor.

Forrest City, Helena, Walnut Ridge, and Stuttgart were among the cities visited in their tour. They sang for the Queen Mallard Contest and for many civic clubs, high schools, churches, and campus functions.

AHEA

Arkansas Home Economics Association under the leadership of Mrs. Hazel Thomas took part in many worthwhile activities on Ouachita's campus this year. They held their annual Handy Craft Sale in the fall and as a Christmas Project the 60 members made gifts for the occupants of the Arkadelphia Nursing Homes. They also held their Christmas Banquet at the Holiday Inn.

Sandra Hethcoat, a state AHEA officer, represented Ouachita at the State AHEA Convention in Little Rock.

Officers for AHEA were Vanette Burks, president; Charlotte Dewey, vice-president; Evelyn Tull, vice-president; Judy Freeman, secretary; Claudetta Shinn, treasurer; Jean Ann Melton, reporter; Martha White, historian and Mrs. Annette Hobgood, faculty advisor.



These AHEA members make plans for the state convention: Charlotte Tinsley, Judy Kuykendall, Frances Jackson, Judy Freeman and Marilyn Turnage.

AHEA members included, FRONT ROW: Rhea Ellen McIlveene, Kathy McBride, Faye Hood, Charlotte Dewey; SECOND ROW: Eva Jo Dawson, Evelyn Tull, Donna Jenkins, Sherry McMoran, Pat Clark; BACK ROW: Jean Ann Melton, Beverly Leonard, Sandy Heathcoat, Mary Murphy and Claudetta Shinn.





Sam Affalabi from Nigeria wears his native dress on campus.

International Students

Ouachita was host this year for 14 foreign students, representing four continents. Being in contact with foreign students, Ouachitonians had the opportunity to familiarize themselves with new concepts and ideas, different customs, and views on world affairs.

International Students' Club was an informal group that allowed the students a chance to get together to discuss the problems which confronted them.

Activities were Thanksgiving Supper sponsored by the First Baptist Church, a Christmas and a Valentine Party given by Mrs. Hugh Cantrell, and informal suppers.

International Students included, FRONT ROW: Jamil Shami, Jordan, Donna Pike, Brazil; Lydia Hatton, Brazil; Arti Manriquez, Mexico; Ilde Guilarian, Philippines; SECOND ROW: Mike Pellizza, France; Anile Nour Mouhamad, Uganda; Sam Affalabi, Nigeria; Hen Yen Tsi, Hong Kong; David Lou, Hong Kong; BACK ROW: Gabi Srouji, Israel; Raouf Halaby, Lebanon; Bakri Baraashi, Syria; Tony Srouji, Israel.



Sigma Gamma Sigma

Sigma Gamma Sigma completed its thirtieth year as an organization on Ouachita's campus. Miss Kathryn Jones, one of Ouachita's faculty members, was a charter member.

Members had to have completed 20 quality credits in mathematics. There were 25 members under the sponsorship of Dr. Donald Seward.



These officers led activities for Sigma Gamma Sigma, James Wood, vice president; Susan Gress, secretary; and Larry Barnes, president.

Members of Sigma Gamma Sigma were, FRONT ROW: Janie Ferguson, Susan Gress, SECOND ROW: James Woods, Linda Murphree, Lana LeGrand, Janet Moffett, BACK ROW: Larry Barnes, D. M. Seward, Ronnie West, Eddy Fain, Ronnie Crouthers.



Kappa Delta Pi

Theta Omega Chapter of Kappa Delta Pi, under the sponsorship of Dr. Glen Kelley, was an organization with high academic achievement goals. Thirty prospective teachers were members.

During March, Dr. Kelley and Robert Bray represented the chapter at the national convocation in Denver, Colo.

SNEA

The objectives of the SNEA were to encourage prospective teachers and to prepare them for their careers in teaching. One hundred-six students, under the direction of Dr. Dewey Chapel, were members.

Activities for the year included the annual spring convention, SNEA luncheon in Little Rock, the fall teachers meeting, and a reception for spring practice teachers.

Officers for SNEA were Virginia Cook, secretary; Sandy McLaughlin, historian and reporter; Judy Kent, second vice president; and Janice Craig, president. Not pictured are Janice Harper, first vice-president and Brenda Branscum, third vice-president.



Officers of Kappa Delta Pi were Peggy Woodruff, historian and reporter; Marty Rayfield, vice president; Dr. Glen Kelley, sponsor; and Robert Bray, president.



Young Democrats

The Young Democrats Club was opened to any student who had an interest in politics and wanted a knowledge of the Democratic Party. The Ouachita Chapter of the Young Democrats has a membership of 50.

Approximately 20 Young Democrats from Ouachita attended a rally in Little Rock last October in honor of Sen. Ted Kennedy from Massachusetts.

In April, a delegation from Ouachita's club attended the State Young Democratic Convention in Hot Springs, where they participated in the election of the state officers.

The Ouachita Y.D.'s worked with the Henderson Y.D.'s in securing nationally known figures for guest speakers on the campuses. The two clubs also attended a joint dinner and meeting which has become an annual event for the two organizations.



Making plans for the YD State Convention were: Mike Hildmann, treasurer; Richard Lindley, president; Mac Sisson, second vice president; Virginia LaCook, secretary; and Gary Cheatham, first vice president.

Randy Russell, president of Fourth District Young Democrats Clubs, speaks to a group of Ouachita YD's about the activities of the State Young Democrats.



Young Republicans

Sixty students joined the OBU Young Republicans this year with a desire to learn about politics through active participation in it.

Club activities began in October with an ice cream party for the entire campus. In December the club was instrumental in organizing a YR Club at Arkansas A&M College in Monticello. Fourteen members represented the club at their annual state convention held in Hot Springs in May.

Karen Sidwell acted as club chairman. Her assistants were: Larry Frisby, vice-chairman; Ben Owen, treasurer; Pat Moss, recording secretary; Joy Rice, corresponding secretary; and Jim Freeman, member at large. Don Pennington was club sponsor.



YR officers were Joy Rice, corresponding secretary; Karen Sidwell, club chairman; Larry Frisby, vice-chairman; and Ben Owen, treasurer.

Members of Ouachita Young Republicans were, FRONT ROW: Joy Rice, Dorothy Benefield, James Hill, SECOND ROW: Roger Reeves, B.R. Tarkington, Karen Sidwell, Ben Owen, Dennis Snider, BACK ROW: Jerry Adams, Ken Abbot, Larry Frisby, Roy Threet, and Charles Wilkins.





Members of the Chemistry Club were, FRONT ROW: Jimmy McCarty, Cynthia Wilson, Scotty Andrews; SECOND ROW: Barry Wilson, Jim Phelan, Joe King, Dr. Nisbet; THIRD ROW: James Young, Jim Larkin, Chris Abernathy, Dick Ewing; LAST ROW: Tom Goodwin, Dr. Provine, Dr. McCarty, Dr. Nix, and Dr. Everett.

Chemistry Club

With 30 members, Ouachita's Chemistry Club took an active part in introducing the wonders of chemistry to visitors on Ouachita's campus during Tiger Day and Parent's Day.

Officers of the Chemistry Club were Jim Phelan, president; Scotty Andrews, vice-president; Jimmy McCarty, secretary-treasurer; Dan McKinney, program chairman; Judy Dyer, reporter, and Dick Ewing, sergeant-at-arms.

Members of Gamma Sigma Epsilon were, FRONT ROW: Dick Ewing, Jimmy McCarty, Nancy Goodson, Dr. Nisbet; SECOND ROW: Tom Goodwin, James Young, Jim Phelan, King, Dr. McCarty, Dr. Provine, Dr. Nix, and Dr. Everett. Not pictured are Jay Rotton, Porter, and Hank Wilson.

Gamma Sigma Epsilon

The Gamma Sigma Epsilon honor chemistry fraternity on Ouachita's campus had a membership of ten students interested in chemistry.

Membership requirements for Gamma Sigma Epsilon included a 3.0 grade average in chemistry with 12 hours in chemistry and a 2.5 overall grade average.

Officers for Gamma Sigma Epsilon were Joe King, Grand Alchemist; Nancy Goodson, recorder; Tom Goodwin, visor and Dick Ewing, sergeant-at-arms.





Members of Beta Beta Beta were, FRONT ROW: Betty Dafford, Judy Hardin, Nancy Goodson; SECOND ROW: Jim Phelan, Jim Larkin, Mr. Fisher; BACK ROW: Chris Abernathy, Scotty Andrews, Dan McKinney and Joe King.

Beta Beta Beta

Purpose of the Beta Beta Beta biological fraternity club is to stimulate academic excellence in biological sciences. Perhaps the two outstanding social events of the year are the Beta Beta Beta initiation ceremonies which are held each semester. In association with the Biology Club, the Beta Beta Beta organization brings a number of guest speakers to the campus to speak on subjects of interest to biology students. To be eligible for membership, members must carry and maintain a B average in six hours of biology with a C average overall.

Officers are Jim Larkin, president; Chris Abernathy, vice-president; and Judy Hardin, secretary. Sponsors for BBB were Dr. Vic Oliver, Edward Fisher, Kenneth Sandifer, and Mr. Richard Brown.

Spanish Club

La Sociedad Cervantes, the Spanish Club, finished its second year on Ouachita's campus.

Membership in La Sociedad Cervantes requires a 2.5 in Spanish and a 2.0 overall average. A member must have also completed two years of Spanish in high school and one semester of Spanish in college.

Officers for La Sociedad Cervantes were Ben Compere, president; Mary Lou Herrera, vice-president; Patsy Leopold, secretary-treasurer and Linda Hearn, program and social chairman. Dr. Manuel Ramirez served as sponsor.

Mary Lou Herrera, Linda Hearn, Dr. Ramirez and Ben Compere guided the Spanish Club in their activities.



Men's Physical Education Majors



Men's P.E. Majors, under the direction of Billy Goff, was an organization opened to physical education majors. There were 15 members in the club. Members maintained a passing grade point, demonstrated leadership qualities, and were members of the National AAHPER.

Activities for the year included the sponsoring of an archery tournament, attending an archery clinic at Ben Pearson and participating in a life-time badminton and bowling sports clinic. They held a function at the Goff's estate and attended the AEA meeting and the Southern District Convention of AAHPER in New Orleans.

Officers for the Mens P.E. Club were, FRONT ROW: Larry Becham, vice-president; Max Briley, secretary-treasurer; BACK ROW: James McAdams, program director; Mr. Billy Goff, sponsor and Randy Benson, president.



Sigma Tau Delta

Sigma Tau Delta was an Honor English organization. Membership requirements included 12 hours of English and a 3.0 English average. Prospective members read an original composition before the club. The club initiated six new members in February, and had 10 members.

Officers for Sigma Tau Delta were President Marty Rayfield; Raboo Rodgers, vice president; Nancy Milbourne, secretary. Mari Kay Howard, program chairman, is not pictured.

Members of Sigma Tau Delta were, FRONT ROW: Sarita Baker, Sharon Shugart; SECOND ROW: Vickie Bryan, Nancy Champion, Janice Tucker; BACK ROW: Dr. Powell, sponsor, Nancy Milbourne, Marty Rayfield and Raboo Rodgers.





FRONT ROW: Captain R. J. Renfro, sponsor, Michael Stubblefield, Gerald Spraggins, Bob Phelps, Dickie Murphy, John Hall, Bill Meeks; SECOND ROW: James McCarty, Gary Lasater, Richard Lindley, Larry Henderson, Robin Covington, James Wood; THIRD ROW: Larry Frisby, Ron West, John Hampton, Allen Bollen, Ken Parker, Joe Morrow, Nolan Putnam; BACK ROW: Mac Sisson, Mike O'Cain, Bob Russell. Not pictured are Charles Hatch, Bob Webster, Michael Hildmann.

Pershing Rifles

Pershing Rifles, a national organization for basic cadets, was a honor military organization. Members must have a 2.0 overall grade point, a 3.0 military average, and an invitation from the Company. The Company had 49 members.

Pershing Rifles, under the direction of Lt. Col. Edgar David and Capt Ronald Cowley, pledged members during the fall and spring semesters, sponsored an overnight field problem, Company Commander's Conference, and Regimental Assembly.

(FRONT ROW) Allen Bollen, Kim Patterson, John Lonon, James Young, Richard Lindley, Gary Lasater, Mike O'Cain, LTC David; (SECOND ROW) Jerry Black, Sam Adkins, Steve Perdue, Jerry Adams, Bill Morgan, David Tate, Estel Grigg; (THIRD ROW) Mike Hildmann, Leon Johnson, Ben Compere, Greg McNeal, Dan Carnett, Walter Smith; (FOURTH ROW) Jim McCarty, Roy Threet, Mike Grisham, Pete Stafford, Dennis Snider, Jerry Anderson, H. B. Moran; (BACK ROW) Louis Charton, Jim Shambarger, Richard Scifros.

Scabbard and Blade

Scabbard and Blade, a national organization for advanced cadets, was a military honor organization. Members must have a 2.0 overall grade-point average, a 3.0 military average, and an invitation from the Company. The Company has 26 members. Captain Ronnie J. Renfro was the sponsor.

Activities included an overnight field problem, the Arkadelphia Heart Fund drive, and co-sponsorship of the Military Banquet and Ball. Pledging was conducted in the fall and spring.

Officers for Scabbard and Blade were Capt Michael Stubblefield, 1st Lt Gerald Spraggins, 2nd Lt Bob Phelps, and 1st Sgt Dickie Murphy.





Chris Abernathey
Gary Alverson
Jerry Black
Bobby Bulloch
Robin Covington

John Hall
Charles Hatch
Johnnie Johnson
William Keller
William Meeks

Robert Phelps
Gerald Spraggins
Paul Waldron
Thomas Williams



Dickie Murphy
Second Battalion Commander

Mike Stubblefield
Brigade Commander

Ricky Pearce
First Battalion Commander



Distinguished Military Students

Distinguished Military Students represented the top ten per cent of their military class or top third of their military class and the top half of their college class. They demonstrated outstanding leadership ability on the drill field as well as at summer camp and were designated by the Professor of Military Science and the University.

Selection denoted outstanding qualities of leadership, high moral character, noteworthy academic achievement, and exceptional aptitude for military science.

A DMS graduate received a Regular Army or Army Reserve Commission. ROTC leadership positions were generally filled by DMS's.

Blue Key

The Ouachita chapter of Blue Key National Honor Fraternity engaged in many service projects on campus this year.

Services and events sponsored by Blue Key included, a Tiger Day talent show in the fall and the Miss Ouachita Pageant in the spring. Last year's winner, Sharon Evans, went on to become Miss Arkansas and tied for the Miss Congeniality title in the Miss America Pageant.

Blue Key had 21 members this year. Requirements for membership include a 2.75 grade point average, junior classification, leadership ability, and participation in school activities.

Officers for Blue Key were Bob Snider, president; Jim Phelan, vice president; Rich Terry, treasurer; and Dick Murphy, secretary. Jim Campbell served as faculty advisor.



Blue Key officers are Rich Terry, treasurer; Jim Campbell, advisor; Dick Murphy, secretary; and Bob Snider, president.

FRONT ROW: Tom Goodwin, Dan Gaske, Gary D. Alverson, Bob Snider, Lane H. Strother, and Jim Campbell, sponsor. SECOND ROW: Bob Russell, Bill Johnston, Ronnie Crouthers,

Joe King, Jim Larkin, and Rich Terry. THIRD ROW: Walter Ellis, Dick Murphy, Mike Stubblefield, Jay Rotton, and John Hall.





FRONT ROW: Carol Rosser, Gloris Henker, Barbara Battle, and Billy Ray Tarkington.
SECOND ROW: Gary Scruggs, Carolyn Parks, Susan Woodfin, and Raouf Halby. **THIRD**

ROW: Gail Flaig, John Green, Marlene McLain, Val Spencer, and Karon Hill.

Alpha Rho Tau officers were Marlene McLain, secretary; Val Spencer, treasurer; Raouf Halaby, president; and Barbara Battle, pledge mistress.

Alpha Rho Tau

Alpha Rho Tau members found themselves busy again this year doing art work for not only campus groups, but also for businesses and schools.

Art exhibits of outside artists and student artists were displayed during the year. Field trips included those to the Little Rock art exhibits and an art gallery in Memphis. The club also sponsored a Christmas party for welfare children in the Arkadelphia area.

Officers were Raouf Halaby, president; Marlene McLain, secretary; Val Spencer, treasurer; Barbara Battle, pledge mistress; Marlin Marrs, pledge master; and John Greene, publicity chairman. Phares Raybon served as faculty advisor.





Dr. Greene accepts the Arkansas Sweepstakes Trophy from sponsor Jim Campbell.



Pi Kappa Delta members were Jim Campbell, sponsor; Lana LeGrand, Dean Ritchey, Judy Freeman, and (not pictured) Val Spencer, Harold Partain, and Sherry Shults.

Debate Team

The OBU Debate Team won the Arkansas Sweepstakes trophy at the University of Arkansas in December. At the same tournament, Judy Freeman was a finalist in extemporaneous speaking. Along with Lana LeGrand, Judy also placed in the October finals at the Texas Christian University tournament.

Debate team officers were Judy Freeman, president; Dean Ritchey, vice president; and Lana LaGrand, secretary; Jim Campbell served as faculty advisor.

Several debate team members were honored by membership in Pi Kappa Delta, an honorary fraternal organization.

Debate Team members were FRONT ROW: Jim Campbell, sponsor; Carol Chancellor, Lana LeGrand, and Pat Philliber. SECOND ROW: Tommy Mays, George Fleming, Judy Freeman, and Dorothy Benefield. THIRD ROW: Harold Partain, Betty Long, Marty Rayfield, Darrell Langley, and Mark Coppenger.





Phi Beta Lambda

Phi Beta Lambda is a national business fraternity with the purpose of training future business leaders. Forty students who majored in business or took courses in the business department were included in this year's membership.

Fall activities included field trips to the International Paper Company mills and regional office, Reynolds' Metal Aluminum, and banks. Members sold flag kits to emphasize patriotism on Veteran's Day and held a Christmas party.

Spring activities included a buffet supper, an outing, and participation in their state convention at Little Rock, at which they placed second in overall competition.

Officers were Delbert Palmer, president; Doug Carter, vice president; Donna Meeks, secretary; Bob Webster, treasurer; and Judy Mullis, scrapbook chairman. J. M. Kelly served a faculty advisor.

President Delbert Palmer and Sally Boone presented Dr. Greene an American flag for promotion of their flag sales.



FRONT ROW: Janet Moffett, Susan Tabor, Carolyn James, and Wilma Lechliter. SECOND ROW: Janet Todd, Virginia Patterson, Jo Ann Hunter, Claire Spencer, Donna Bonds Meeks, and Susan Todd. THIRD ROW: Bill Naylor, Bob Squires, Judy Mullis, Sandra Robertson, Sally Boone, Janice Seow, and Betty Francis. FOURTH ROW: Sam Afolabi, Anil Noormohamed, Doug Carter, Wayne Johnson, Tim McAdams, Tommy Chaffin, Delbert Palmer, Bob Webster, and J. M. Kelly, sponsor.

Phi Beta Lambda officers were FRONT ROW: Donna Meeks, secretary; and Judy Mullis, scrapbook chairman. SECOND ROW: J. M. Kelly, advisor; Bob Webster, treasurer; Delbert Palmer, president; and Doug Carter, vice president.



Mental Health Club

The newly organized Ouachita campus Mental Health Association has a threefold purpose: service, research, and education. It is composed of students from all areas of concentration.

The members strived to increase their knowledge of the ever growing mental health problem.

The club helped in fund raising drives, gave their time to research, and sponsored educational programs for the student body.

Officers were John Brooks, president; Johnny Hicks, vice president; Terrie Shaver, secretary; Beverly Walters, treasurer. The Board of Directors was composed of Kathy Shaddox, Marty McDonald, Thearon McKinney, and Walter Ellis. Dr. Maurice Hurley served as faculty advisor.



Mental Health Club Officers include Terri Shaver, secretary; Beverly Walters, treasurer; Dr. Maurice Hurley, advisor; John Brooks, president; and Johnny Hicks, vice president.

FRONT ROW: June Hicks, Kathy Shaddox, and Sarita Baker. SECOND ROW: Geneva Cockman, Carolyn Baker, Pat Logan, Gail De Laughter, Beverly Walters, and Terri Shaver. THIRD ROW: John Hicks, John Brooks, Robert Bray, Douglas Vastine, Robin Covington, and A. R. Threet.





Officers for the Choir were Nancy Fray, secretary; Juanita Nicholson, treasurer; Edward Reed, president; and Joe Williams, vice president.



Mr. Morgan directs the choir in all their performances.

OBU Choir

The Ouachita Baptist University Choir was formed for the purpose of giving any student the opportunity to perform major choral works. The Choir, under the direction of Mr. John G. Morgan, has a membership of 80.

During Christmas the choir performed Vivaldi's "Gloria" with an orchestra. In the spring, they presented Vaughan William's "Pilgrim's Journey."

Mr. Morgan directs the choir as they prepare for their performance of Vaughan William's "Pilgrims' Journey."





The officers for the Singers were Jean Anne Lloyd, secretary-treasurer; Jay Miller, vice-president and Shelby Cowling, president.

Singers

Twenty-eight voices under the direction of Mr. John G. Morgan, are chosen to form the OBU Singers. Members are required to audition and show proof of musical proficiency.

The Singers have appeared before the Arkansas Baptist Convention, at the Arkansas Rehabilitation Center, and in a Christmas Concert at Ouachita during the fall semester. Spring activities included providing the musical leadership for Religious Emphasis Week and taking a spring concert tour.



David Glaze served as accompanist for the Ouachita Baptist University Singers.

Members of the Singers included, FRONT ROW: Judy Kent, Susan Springston, Barbara Swingle, Linda Selph, Carole Blevins, Camile Bishop, Chris Weber, Jean Anne Lloyd, Becky Hardin, Carole Brewer, Frances Scott, Judy Roberson, Rena Marks, Donna Shultz, Joy Hill, Kitty Vogt, Dianna Kirk, Lela Seay; BACK ROW: Shelby Cowling, Mike Atkinson, Jay Miller, Ken Abbot, Glen Stewart, Eddie Rees, David Glaze, Jim Barnes, Joe Williams, Charles Holland, Jim Rees, Larry Alridge, Jerry Childers and Tom Long.





David Glaze SEATED and Richard Rose check out an arrangement they sang during the "Serenaders" summer tour of military bases in Iceland, Greenland, Labrador and Newfoundland.

FIRST ROW: Jay Miller, Amelia Jester, Norma Robertson, Bill Borland, Helen Gennings, Sharon Gray, Karr La Miller, David Glaze, Larry Williams. SECOND ROW: Richard Rose, Tommy Bolton, Johnny Maddox, Beth Massey, Stanley Owen, Marjorie Stobaugh, Jim Rees, Denise Gray.



"Serenaders" Go Overseas

The "Serenaders," Ouachita's versatile choral group of eighteen voices, was one of twenty four colleges and universities in the United States who were selected for a coveted United Services Organization overseas entertainment tour.

Directed by Dr. William L. Horton, founder of the group and Ouachita's chairman of church music, the "Serenaders" made a once-in-a-lifetime tour of four weeks to Iceland, Greenland, Labrador and Newfoundland, performing "pops" programs at hospitals, post chapels, television and radio stations, service clubs and at isolated bases.

After an enthusiastically received series of programs, the "Serenaders" returned to New York where they relaxed, toured the city and attended several musical and television productions.



Dr. William Horton



FRONT ROW: Marilyn Rauch, Brenda Dunn, Frances Scott, Ralph Rauch, Bill Borland, Chris Crosby, Claudia Morgan, Debbie Dixon, and Nancy Maddox. SECOND ROW: Larry Aldridge, Charles Malcuit, George Bates, Camille Bishop, Paula Brewer, Mike Clippard, Keith Mangrum, Charles Wesley, David Glaze, Tommy Bolton, Libby Alderman, Wilma Lechliter, Tommy Chaffin, and Judy Nichols. THIRD ROW: Mary McGee, Becky Elrod, Glenda Moreton, Bunnie Biggs, Kim Patterson, Francis McBeth, Gail Russell, Jim McCarty, Juanita Nicholson, John Hilliard, Dean Evans, Presley Melton, Ann Nowlin, Walter Thomas, Doug Vastine.

Connie Perry, John King, Robert Bray, and Clark Crays, FOURTH ROW: Larry Henderson, Ginger Murdock, Johnny Maddox, Karen Jackson, Jan Ensley, Randy Maxwell, and Marvin Lawson, director. FIFTH ROW: Charles Wilkins, Gary Bettis, Gary Scruggs, Larry Williams, Glen Stewart, James Wiley, Richard Smith, Chuck Holland, Bill Johnston, Mark Coppenger, Buddy Barnett, and Tommy Mays. SIXTH ROW: Steve Hand, James Smith, Dennis Snider, Don Sloan, Wayne Nicholson, Brad Thompson, James Joyce, Bonnie Alexander, Leon Johnson.

Band

Composing the well-organized OBU Band were 90 individuals with outstanding musical talent under the direction of Marvin Lawson. Concert and marching band members spent hours each day rehearsing and drilling to perfect the group performances. Stepping high in front of the marching band were majorettes Libby Alderman, Mary McGee, Connie Perry, Jan Ensley, Karen Jackson, Becky Elrod, Nancy Maddox, and Debbie Dixon.

The spring tour provided high schools throughout the state with enjoyable programs of classical and popular music. Sigurd Rascher, world noted saxophone artist, was the special guest at the formal spring concert. Different kinds of music emerged from six smaller components of the band: Brass Choir, Brass Quintet, Woodwind Quintet, Clarinet Quartet, Saxophone Quartet, and Stag Band.



Drum majors David Glaze and Steve Hand led the OBU Marching Band during football season.

Band



Band officers were Larry Aldridge, president; Gail Russell, secretary; and Clark Crays, vice president.



Woodwind Quintet members were Marilyn Rauch, Charles Wesley, Juanita Nicholson, David Glaze, and Larry Aldridge.

Brass Choir members were **FRONT ROW:** Steve Hand, Don Sloan, Buddy Barnett, Wayne Nicholson, Randy Russell,

John Hilliard, and Juanita Nicholson. **SECOND ROW:** James Smith, Al Wetherington, Jeff Jones, and Richard Rose.





Donna Bonds
Linda Bonds
Brenda Branscum
Vicki Bryan
Linda Childs

Pat Coulter
Lane Deese
June DeVorak
Nell Dickerson
Judy Dyer

Cherie Ellis
Marilake Fox
Denise Gray
Susan Gress
Judy Halbert

Janice Harper
Rebecca Helm
Glori Henker
Cindy Hicks
Barbara Hill

Jane Hollis
Claudia Johnson
Alice Jones
Nancy Jones
Carol Kimbrough

EEE Social Club

The EEE Social Club added a new project this year—shoe shines. The shoe shines were held at various times during the year.

Another of their projects this year was the Ghoul Gasser, a school-wide Halloween party held in October.

On Tiger Day the club co-sponsored a coke party and they also modeled their new winter outfits for the visiting seniors.

The E's were very proud of two of their members who were selected as Ouachitonian Beauties for this year. The two members were Mary McMoran, sponsored by the club, and Linda Spargo, sponsored by the Betas.

Linda Spargo rode the E's first place float, The Tigerland Express, in the homecoming parade

and was first runner-up to the queen, Lynn Siebert, another EEE.

Among the club's other activities was their Christmas banquet in Little Rock and the Fumes which they sponsor each spring to benefit summer missions.

Presiding over the club this year was Karen Norman. Assisting her were Kathy Thrash, first vice-president; Terri Shaver second vice-president; Janie Reece, secretary; Donna Bonds, treasurer; Kay Overton, reporter; Judy Halbert and Glenda Vonn Lambert, co-activities and rush chairmen; Mary McMoran, parliamentarian; Cindy Hicks, historian; Nell Dickerson and Pat Coulter, pledge mistresses; Lane Deese, musician; and Lynn Siebert, chaplain.



Lanette King applies the polish during one of the EEE shoe shines.



Riding the club's first place float in the homecoming parade was Linda Spargo.

Lanette King
Glenda Vonn Lambert
Janice Lee
Mary McMoran
Karria Miller



Karen Norman
Kay Overton
Cheryl Peterson
Pat Philliber
Shirley Qualls



Joyce Ráy
Janie Reece
Fran Rice
Terri Shaver
Lynn Siebert



Linda Spargo
Connie Stewart
Lana Strother
Kathy Thrash
Betty Whaley



Gamma Phi Social Club

Sadie Hawkins livened up our campus on September 28. The area by the Tiger was changed into a carnival atmosphere with all sports of fun and frolic going on. A highlight of the evening was the announcement of Bob McCord as Gamma Phi beau.

Barbara Barr represented the club in the Ouachitonian Beauty Pageant and Ginna Patterson was their homecoming candidate.

The annual Christmas banquet was held December 9, in Hot Springs. Other Christmas activities included a Christmas tree on campus furnished and decorated by the club and a drop-in complete with Santa Claus and gifts for the youngsters from the Arkansas Baptist Home for Children.

The spring semester was full of excitement with rush parties, pledging, and induction of new members. Also the Gammas entered one of their members in the second Miss Ouachita Pageant and were very proud that another member, Sharon Evans, won last year's pageant and is the reigning Miss Arkansas.

The club was under the leadership of Marjorie Stobaugh, president; Jean Anne Loyd, vice-president; Marilyn McAtee, recording secretary; Linda Danner, corresponding secretary; Ginna Patterson, treasurer; Shirley Evans, historian; Sue Priest, reporter; Beth Andrews, sergeant-at-arms; Sharon Evans, pledgemistress; and Amelia Jester, song leader.



Beth Andrews
Barbara Barr
Frances Bass
Patsy Beazley
Darla Branson
Linda Bumpus

Carolyn Carver
Linda Danner
Myrna DeBerry
Charlotte Duckette
April Dunham
Becky Elrod

Sharon Evans
Shirley Evans
Kay Fisher
Helen Gennings
Nancy Goodson
Lynette Guy

Pam Harrington
June Hicks
Patsy Hill
Carolyn James
Donna Jenkins
Amelia Jester

Diane Johnson
 Susanne Ketzscher
 Jean Anne Loyd
 Pam Lyles
 Marilyn McAtee
 Kay McCorkle



Susan Mitchell
 Judy Mullis
 Rae Lynne Osborne
 Ginna Patterson
 Sue Priest



Pat Quinney
 Martha Reaves
 Jill Russell
 Cathy Schulte
 Jamie Shaw



Sherry Shults
 Susie Springston
 Marjorie Stobaugh
 Martha White



Martha Reaves "interviews" elia Jester, who portrays a football player, in a pep rally skit the nmas presented.



President Margie Stobaugh (second from right) directs the building of a Sadie Hawkins Day booth.



Nona Black
Sally Boone
Paula Kay Brewer
Lynda Church
Lynne Crittenden

Sharon Currier
Brenda Dunn
Jeffrey Graves
Cynthia Harness
Linda Hearn

Ginger Holland
Jackie Hutchinson
Lana LeGrand
Nancy Maddox
Beth Massey

Theta Lambda Tau Social Club

Theta Lambda Tau Social Club brought television to the campus in the form of "The Happening". This was held after Christmas and consisted of faculty and students playing the Dating Game and the Newlywed Game.

The Thetas also brought Super Tiger to our campus to help boost the spirit during the week they were in charge of the spirit.

Beth Massey represented the club in the Ouachitonian Beauty Pageant and Sharon Currier was their homecoming candidate. The theme of their float was "Trapped in the Web of Victory."

Last year the Thetas presented a musical entitled "Pistol Packin' Sal" and plans are being made to present it again this year with a new cast.

The club sold Kathryn Beich candy as one of their projects this year. They set up booths to sell from on different occasions such as Tiger Day. On Tiger Day the club also co-sponsored a coke party for the visiting seniors.

Lana LeGrand was president of the club this year and was assisted by Beth Massey, vice-president; Claire Spencer, recording secretary; Sharon Currier, corresponding secretary; Lynne Crittenden, treasurer; Brenda Dunn and Lynda Church, social chairmen; Nona Black, publicity chairman; Nancy Maddox, historian; Marty Rayfield, parliamentarian; Margaret Woolsey, chaplain; and Nona Black and Linda Rister, pledge mistresses.



Brenda Dunn sells candy from a booth set up by the Thetas.



Sharon Currier rides the Theta float in the homecoming parade.



Thetas use cardboard Super Tiger to help boost school spirit during football season.

Jean Ann Melton
Joanie Meoli



Kathy Ramsey
Marty Rayfield
Linda Rister



Dee Rollins
Claire Spencer
Carolyn Thurmond



Chris Weber
Peggy Woodruff
Margaret Woolsey





Jane Phillips rode the AOE's float, a steamboat, in the homecoming parade.



Alpha Omega Eta's sweetheart for this year was Jane Phillips.



Bruce East and other AOE's hold torches provided by the club as the first pep rally they sponsored.

Alpha Omega Eta Social Club

This year the Alpha Omega Eta Social Club members have participated in many activities. Among them was helping to sponsor the AIC Talent Show again this year.

The club sponsored the first pep rally with a torchlight parade and then provided the torches for the homecoming pep rally before the game against Henderson.

A steamboat was the theme of the AOE's homecoming float this year and it carried the message of "Down the Reddies, Full Steam Ahead". Jane Phillips, the club's sweetheart from

St. Louis, Missouri, represented the club in the homecoming activities and also in the Ouachitonian Beauty Pageant.

The club held several outings during the year including one in the spring in Hot Springs. They also entered teams in the intramural games throughout the year and were active in trying to get a national fraternity organized on the campus.

The officers of the AOE's this year were Wayne Johnson, president; Bob Russell, vice-president; Dean Evans, secretary; Ken Parker, treasurer; and Dan Smith, chaplain.



Jerry Black
Richard Cox
Gary Crumby
Dean Evans



Charles Hatch
Larry Henderson
James Hill
Doug King



James McMens
Mike Watson
Sinclair Winburn
Wayne Winkle



Beta Beta Social Club

During the week that the Beta Beta Social Club was in charge of the spirit the first of the letters that spelled "TIGERS" appeared. Besides building the "T" the Betas were in charge of the pep rally and presented a brief skit in both chapels.

The Betas were very proud of their candidate, Linda Spargo, in the Ouachitonian Beauty Pageant. She was selected as one of the four beauties.

One of the club's biggest projects of the year was their homecoming float. Amelia Jester rode the float which carried the theme of "Victory at Sea". Amelia was chosen third runner-up to the queen.

Another big project of the Betas was their Christmas banquet. They also had several outings during the year including one in the fall for the members to plan the activities of the year. They also had an outing in the spring.

The club sponsored teams in the intramural competition during the year and their football team placed third in the competition.

Jim Larkin served as president of the Betas. He was assisted by Rich Terry, vice-president; Ed Simpson, recording secretary; Larry Heslip, corresponding secretary; Gary Minor, treasurer; Wes Kent, chaplain; Lane Strother, athletic director; Allen Hampton, historian; and Joe King, sergeant-at-arms.



Riding the Beta's float in homecoming was Amelia Jester.

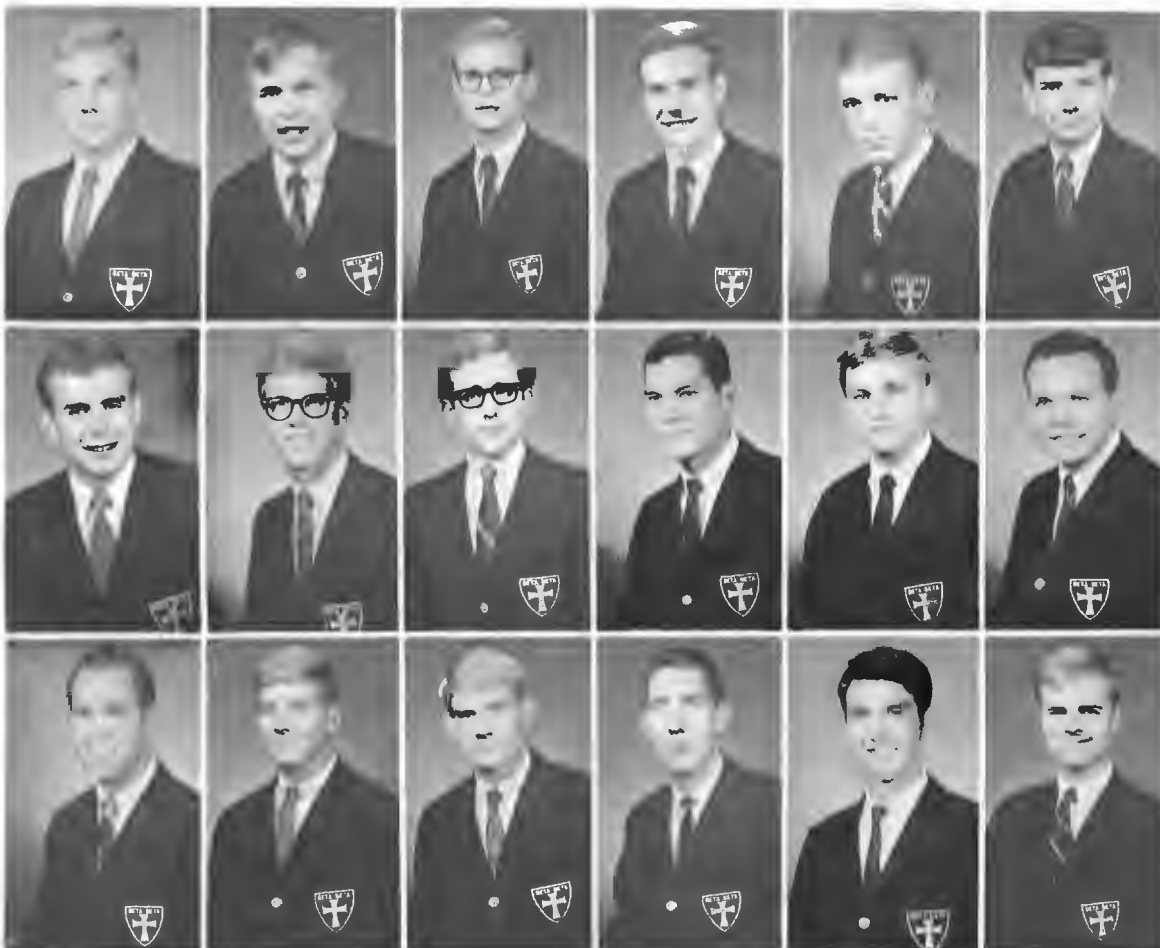

Gary Alverson
Bob Bledsoe
Doug Carter
David Cone
Mark Coppenger
Ronnie Dodgen

Jim Eliff
Walter Ellis
Tom Goodwin
John Hall
Allen Hampton
Wes Kent

Joe King
Larry Leffer
Britt McCoy
Ben McCracken
Dan McKinney
John Maddox

Bill Massey
Gary Minor
Stanley Owen
Phil Peters
Jim Shambarger



Ed Simpson
Jim Stewart
Lane Strother
Rich Terry
Craig Thuneman



Dale Tucker
Ron West
Billy Williams
Joe Williams



Members of the Betas sing at the Miss Arkansas Showcase.



Jerry Don Beene
 Bob Bulloch
 Bill Coffee
 Eddie Gillow
 Mack Jacks
 Johnny Johnson

Charlie Klutz
 Delbert Palmer
 Ricky Pierce
 Mike Pelizza
 Bob Phelps
 Jim Phillips

Dennis Ramsey
 Grandy Royston
 Larry Russell
 Ken Sneed
 Greg South
 Dick Spears

Larry Thrash
 Paul Waldron
 Bob Webster
 Robert Williams
 Ron Williams
 Barry Wilson

The Red Shirt intramural football team took honors again this year in the fall competition.





Red Shirt Johnny Johnson breaks through the Rho Sigma hoop that the club provides for each home game.

Rho Sigma Social Club

The Rho Sigma Social Club was active in promoting school spirit this year. The club provides the giant hoop for the football players to run through and helps the cheerleaders get the Tiger Trail formed. The club also sells stuffed tigers each year on various occasions.

The Red Shirts gave the Rab Rodgers Memorial Award to the most outstanding football player of the season as selected by the entire team.

The club held several parties during the year including a Christmas party and also their annual spring banquet and picnic.

Brenda Bryan, the Rho Sigma's candidate in the Ouachitonian Beauty Pageant, was selected as

one of the four beauties. Shirley Evans, a junior from Hornersville, Missouri, represented the club in the homecoming activities and rode their float which carried the theme of "Changing Times".

The Red Shirts entered teams in the intramural competition during the year and their team placed first in football again this year.

Linda Yeldell is the Rho Sigma sweetheart this year and Hope Wheat was selected as an honorary sweetheart for the club.

Officers of the club are Ricky Pierce, president; Larry Thrash, vice-president; John Hicks, secretary; Scotty Andrews, treasurer; Bob Bull-och, historian; and Barry Wilson, chaplain.



Chris Abernathy
Max Briley
Eddie Chism
David Claybrook
Richard Clements
Bob Digby



Steve Epperson
Jerry Forehand
Bob Forward
James Franks
Leslie Frenley
Mike Garner

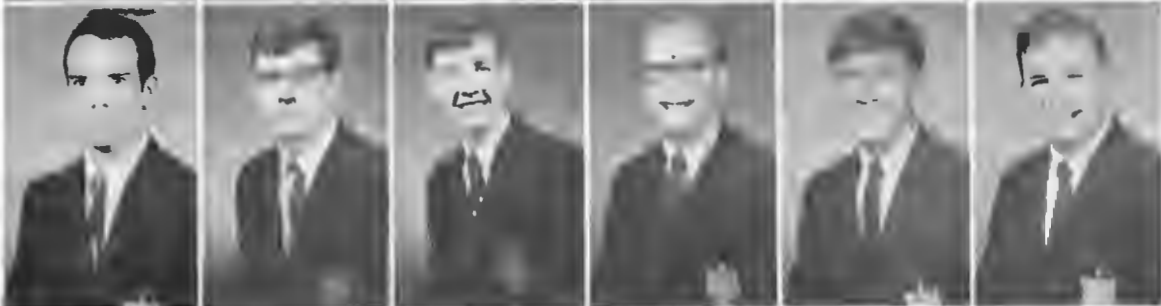

Dan Faske
Johnny Golden
John Hampton
Joe Hipp
Ted Hobbs
Charlie Johnson



Rick Keller
Bob McCord
Bill Meeks
Presley Melton
Bill Merrell
Dave Mizell



Donna Bonds waves to the crowds as she rides the S's float in the homecoming parade.



Sigma Alpha Sigma's Sweetheart, Sharon Evans is the reigning Miss Arkansas.

Sigma Alpha Social Club

Members of Sigma Alpha Sigma Social Club add to the spirit of Ouachita by firing the cannon at all home football games.

This year the S's were asked to aid in the Red Cross blood donation drive. Last year the club won the men's competition for having the most members giving blood.

The club's sweetheart this year is Sharon Evans. The S's sponsored Sharon in the Miss Ouachita Pageant last spring and after winning that title she went on to win the Miss Arkansas Pageant.

Sherry Shults was the club's candidate in the Ouachitonian Beauty Pageant and Donna Bonds represented them in the homecoming activities.

The S's social highlight of the year was their spring banquet and outing in Hot Springs.

Last year the all-sports intramural trophy went to the S's and this year they placed second in the football competition.

President of the S's this year was Charlie Johnson. Other officers were Ronnie Crouthers, vice-president; Mac Sisson, corresponding secretary; Bill Merrell, recording secretary; and John Hampton, treasurer.



Sigma Alpha Sigma maintained the cannon which they fired when the Tigers scored in a football game.

Chuck Morgan
Joe Morrow
Jim Phelan



Jim Price
Roger Rhoads
Jim Robertson
Jay Rotton
Richard Scifres



Dan Short
Mae Sisson
Jerry Spraggins
Mike Tygart
Ted Viala
James Young







Spotlight





OUACHITONIAN BEAUTY

Brenda Bryan

Rho Sigma





OUACHITONIAN BEAUTY

Mary Mc Moran

EEE







DUACHITONIAN BEAUTY

Linda Spargo

Beta Beta





OUACHITONIAN BEAUTY

Jane Ellen Wilson

Senior Class







Miss Arkansas
Miss Ouachita Baptist University
Sharon Evans



Miss Ouachita

Alternates



Beth Massey
Second Alternate



Dora Ann King
First Alternate

Sherry Schults
Third Alternate





Cheerleaders were Kathy Knight, Sharon Evans, Rae Lynn Osborne, Linda Spargo, Lynn Seibert, Marilyn McAtee, Lynette Guy, and Pam Harrington.



HOMECOMING QUEEN

Lynn Seibert

Senior Class



Homecoming Court



Linda Spargo

EEE

Marjorie Stobaugh
Phi Mu Alpha





Kay McCorkle
Sophomore Class

Amelia Carter
Beta Beta



Who's Who

In American Colleges and Universities

Twenty-eight seniors were named to be listed in Who's Who in American Colleges and Universities.

The student senate nominated candidates from a list of members of the senior class, and these were voted on by a committee from the faculty.

Selections were to be on the basis of leadership, character, and scholarship.



Gary Alverson

Gary Alverson, who majors in philosophy, is from Fort Smith. He is active in Alpha Chi, Blue Key, Beta Beta Social Club, and Pershing Rifles.



Thomas Bolton

Little Rock voice major Thomas Bolton is a member of the Serenaders vocal group which has been chosen for a USO tour. He is also in the band, Musicians Guild, Phi Mu Alpha Sinfonia, and Alpha Chi.

Linda Bumpus

Linda Bumpus, a French major, came to Ouachita from Brazil.





Vanette Burks

Vanette Burks, a home economics major, is vice president of the Arkansas Home Economics Association. She is also a member of Student National Education Association and is from Benton.



David Claybrook

An Honors Program participant is David Claybrook, who majors in science. He is from Paragould.



Kitty Cook

Kitty Cook majors in speech and drama and comes from Cove. She is a member of Young Democrats and National Collegiate Players.



Ronald Crouthers

Biology major Ronald Crouthers is from England, Ark. He is president of Sigma Alpha Sigma Social Club, and is a member of Blue Key and Beta Beta Beta Biology Honor Fraternity.

Who's Who

Walter Ellis

Student senate President Walter Ellis is a sociology major from Malvern. He is a member of Beta Beta Social Club, Blue Key, Alpha Chi, and the Honors Program. Walter has lettered on the swimming team, and was appointed to the Governor's Youth Council.



Judy Freeman

Judy Freeman's major activity is debating. She is a home economics major from Arkadelphia, and is a member of the Debate Team and Pi Kappa Delta, a debate honor group. She also joined AHEA and SNEA.



Dan Gaske

Dan Gaske has been student manager of the varsity basketball team for the past three years. An economics and math major from Pine Bluff, he is an Honors student. Dan is treasurer of Blue Key, and a member of Alpha Chi and Sigma Alpha Sigma Social Club.

Pam Harrington

One of the cheerleaders is Pam Harrington. She comes from North Little Rock and majors in elementary education. Pam is a member of the Student National Education Association and Gamma Phi Social Club.



Amelia Carter Jester

Voice major Amelia Carter Jester is from Springdale. She holds membership in the Serenaders, the Ouachita Singers, Sigma Alpha Iota Music Fraternity, and Gamma Phi Social Club. Amelia was a 1966 Ouachitonian Beauty, and a member of the Homecoming Royalty in 1966 and 1967.

Lana LeGrand

Lana LeGrand, a math major from Pilot Knob, Mo., is president of the Theta Lambda Tau Social Club. She is an Honors student and has been a member of the Debate Team. She belongs to Alpha Chi, Sigma Gamma Sigma, the BSU Council, Kappa Delta Pi, and Pi Kappa Delta.



Jim Jordan

Jim Jordan, a physical education major from Camden, has distinguished himself in football and baseball. He has been named All-AIC in these sports, and was chosen Honorable Mention All-American in football last year. In 1966, Jim set three AIC records in pass completion, total offense, and passing yardage. He is a member of Sigma Alpha Sigma Social Club.



Patsy Leppard

Patsy Leppard is a Spanish major who comes from Forrest City. She is a member of the Spanish Club.



Who's Who



Beth Massey

Beth Massey is the reigning Miss Malvern and was a semifinalist in the 1967 Miss Arkansas Pageant. She is a music major and is a member of the Serenaders, Opera Workshop, Sigma Alpha Iota, and the Theta Lambda Tau Social Club.



Thearon McKinney

Thearon McKinney is from Forrest City and is a sociology and psychology major. He is a member of the Mental Health Organization and Beta Beta Social Club. Thearon has been vice president for the Junior Class, and has served as business manager for both the *Signal* and the *Ouachitatorian* for three years.

Delbert Palmer

President of the Senior Class is Delbert Palmer. He is from McGehee and majors in business administration. Delbert is a member of the Rho Sigma Social Club.



Jim Phelan

Jim Phelan, a biology and chemistry major from Donaldson, is president of Blue Kay. He is a member of Gamma Sigma Epsilon, Beta Beta Beta, and Alpha Chi. Jim belongs to Sigma Alpha Sigma Social Club.



Marty Rayfield

English is the major of Marty Rayfield who comes from Ironton, Mo. She is a member of Sigma Tau Delta, Kappa Delta Pi, the BSU Council, Alpha Chi, and Theta Lambda Tau Social Club. Marty is treasurer of AWS.



Sandie Shipps

Sandie Shipps, a sociology major, is from Arkadelphia.

Who's Who



Marjorie Stobaugh

Ouachitonian Beauty Marjorie Stobaugh is a voice major from Morrilton. She is a member of the Serenaders, the Ouachitones, and the SNEA. Marjorie is president of Gamma Phi Social Club.

Mrs. Marjorie Toombs

Mrs. Marjorie Toombs is an accounting major from Gurdon. She is a member of the Accounting Club and Alpha Chi.



Gerald Spraggins

Gerald Spraggins is a member of Scabbard and Blade Military Honor Society and Pershing Rifles. A political science major from Malvern, he is also a member of Sigma Alpha Sigma Social Club.



Rich Terry

Honors student Rich Terry is a math major from Tyronza. He belongs to Blue Key, Alpha Chi, and Beta Beta Social Club.



Al Wetherington

Music major Al Wetherington belongs to the Musician's Guild, Phi Mu Alpha Sinfonia, the band, and the stage band. Al, who is from Arkadelphia, is also a member of Kappa Delta Pi and Alpha Chi.

Peggy Woodruff

Majoring in history, Peggy Woodruff comes from Forrest City. She is a member of Theta Lambda Tau Social Club, Kappa Delta Pi, SNEA, and CCU.



Hope Surman Wheat

Hope Surman Wheat is from West Helena, and majors in elementary education.





Miss Home Economics

Vanette Burks

Vanette was chosen outstanding senior student in home economics and given the title of Miss Home Economics. She has been active in the Arkansas Home Economics Association.

Outstanding Senior Woman

Marjorie Stobaugh

Marjorie was chosen for this annual award by a vote of the senior women and the faculty. Qualifications were leadership, scholarship, and character.





ROJC

Sponsors



Lynn Seibert Ouachita Brigade

Lynette Guy First Battalion

*Lana Rankin
Second Battalion*

*Lana Strother
Band*

*Sherry Mahalec
Pershing Rifles*







Sports



Tiger coaches were (kneeling) Quintus crews, offensive line; Jim Jordan, offensive backfield; and Jim Ranchino, offensive line; (Standing) Tommy Murphree, defensive backfield and Buddy Benson, head coach.



Bobby Crouch gets pep talk and plans from Coach Benson during the Henderson game.

Tigers Finish Fifth in Conference

1967 Record

OBU

19	Southeast Oklahoma	13
20	State College of Ark.	23
7	Harding	3
10	Arkansas A & M	13
21	Mississippi College	41
22	Austin College	6
23	Southern State College	21
7	Arkansas Tech	10
23	Millsaps	7
<u>29</u>	Henderson State College	<u>17</u>
181		155

Opening their 1967 football season with a 19-13 win over Southeast Oklahoma, the Tigers won some, dropped a few, and rolled on to a fifth place finish in the Arkansas Intercollegiate Conference.

Coach Buddy Benson's Tigers clenched the tie for fifth place with Henderson State College by beating the Reddies 29-17 in their final game. Ouachita had a 3-3 conference record and was 6-4 overall.

All three conference losses were by only three points each. The Tigers fell to State College of Arkansas, Arkansas A & M, and Arkansas Tech.

They had conference victories over Harding, Southern State, and Henderson.

In non-conference action, Ouachita won three while they lost only one, to Mississippi College 41-21. The Tigers downed Southeast Oklahoma, Austin College, and Millsaps.



Johnnie Johnson
Fullback



Pete Benton
Tackle



Ronnie Mayton
Center

Five Tigers Named All-AIC

Johnnie Johnson, the AIC's leading ground-gainer, headed a group of five Ouachita players named to the All-AIC team selected by the coaches in the conference. Johnson, a unanimous choice, gained 1,140 yards on 256 carries for a 4.5 yard average.

Tackle Pete Benton and center Ronnie Mayton were named to the offensive team. Frankie Vines and Larry Wooldridge were named to the defensive team at end and halfback.

Four Tigers received honorable mention. They were linebacker Eddie Buffington, end Doug Freeze, tackle Bill Harris, and end J. T. McDonald.

Johnson, Benton, Mayton, Vines, Wooldridge, and Buffington participated in the first annual AIC All-Star game against AIC champs Arkansas A & M.

The Boll Weevils won the game 14-13, and Johnson led the All-Star rushers with 90 yards on 20 carries.



Frankie Vines
End



Larry Wooldridge
Halfback

Final AIC Standings

	Con.	Season	Pts.	Opp.
Arkansas A & M	4-1-1	6-3-1	164	138
SCA	3-2-1	6-3-1	184	198
Southern State	3-2-1	5-3-1	165	151
Ark. Tech	3-2-1	5-3-1	145	133
Ouachita	3-3-0	6-4-0	181	155
HSC	3-3-0	5-4-0	181	170
Harding	0-6-0	3-7-0	146	195



FRONT ROW: J. Gestry, J. Reynolds, S. Peoples, J. Pearson, J. Cunningham, M. DeLamar, S. Mears, D. Williams, J. Childers, J. Boyette, S. Starkey, D. Stroud, T. Hendricks, D. Adams. SECOND ROW: D. Freeze, J. Crane, D. Barnes, R. Mayton, M. Haynes, F. Vines, C. Harris, L. Woodridge, J. Hooks, B. Crouch, J. Gilbert, R. Summers, J. Beacham,

B. Swinton. BACK ROW: P. Benton, J. Johnson, J. T. McDonald, E. Scrimshire, G. Hagan, B. Cornwall, C. Wooten, B. Harris, J. Summers, M. Denamore, G. Deffenbaugh, J. Lough, J. Gilbert, D. Pate, E. Buffington.

Cliff Harris (30), Dave Williams (63), and Mike Haynes (47) zero in on Southeast Oklahoma back Steve Sykes.

OBU 19 S.E. Oklahoma 13

Sophomores Bobby Crouch and Doug Freeze combined for two touchdown pass completions as the Tigers took an opening win over Southeast Oklahoma.

Crouch threw a 26-yard touchdown pass to Freeze early in the second quarter to give OBU a 6-0 lead. After the Savages scored, John Wayne Cunningham scored on a 30-yard run to give the Tigers a 12-6 halftime lead.

The Savages went ahead 13-12 in the third period before Crouch hit Freeze with a 29-yarder to give the Tigers the victory.



OBU 20 — SCA 23

In their first conference game, the Tigers fell in the fourth quarter to State College of Arkansas 23-20. The Tigers had a 20-9 lead late in the third quarter on touchdowns by John Wayne Cunningham, Johnnie Johnson, and Doug Freeze.

Veteran SCA quarterback Bobby Tiner threw two touchdown passes to freshman Darrell Hatchett to give the Bears the win.



OBU linebackers Dave Williams (63) hits SCA receiver Randy Pringle as he makes a catch in the Tigers second game.

OBU 7—Harding 3

Quarterback Bobby Crouch scored on a 34-yard run in the second period to give the Tigers their first conference victory, 7-3, over Harding College. Ed Scrimshire kicked the extra point.

Harding's score come on a 45-yard field goal by James Street in the fourth quarter.

The Tigers finished the game with 203 yards rushing, while Harding had only 127.

Tailback Johnnie Johnson, leading rusher in the AIC, picks up yardage against Harding.



A&M 13—OBU 10

Playing without quarterback Bobby Crouch, the Tigers dropped their second conference game to Arkansas A&M 13-10. The Tigers took a 10-0 lead in the first period on a 37-yard field goal by freshman Jim Boyette and a 42-yard touchdown pass from Larry Woolridge to Doug Freeze.

The Boll Weevils tallied in the second quarter when quarterback Gary Tate scored on a fake field goal. The extra point attempt was no good leaving the score at halftime 10-6.

A&M went ahead to stay in the third period when alternate quarterback Phil Clem hit Tate with a touchdown pass.



Sophomore John Wayne Cunningham runs around A&M defenders.

Mississippi College 41 Ouachita 21

In a non-conference game at Clinton, Miss., the Tigers fell to Mississippi College 41-21.

The Tigers took an early lead when Johnnie Johnson scored on a 45-yard run. Jim Boyette kicked the extra point.

Bobby Crouch and Doug Freeze combined on a 35-yard pass to increase the Tiger lead to 14-0.

The Choctaws came back strongly behind the passing of Larry Suchy who threw four touchdown passes.



Eddie Buffington drops Mississippi College linebacker.

OBU 22 - Austin 6

Ouachita defenders allowed Austin College to get past the Tiger 30 yard line only once in a game the Tigers won 22-6.

The Tigers' first score came after Eddie Buffington had intercepted a pass and returned it to the Kangaroo 24. Bobby Crouch got the touchdown from the 10 yard line. Jim Boyette kicked field goals of 21 and 24 yards to give OBU a 13-0 halftime lead.

With 8:40 remaining in the third quarter Ed Scrimshire scored from the two-yard line boosting the Tigers' lead to 20-0 with Boyette's conversion.

OBU got a safety in the fourth quarter when they caught Bob Smith in his own end zone.

The Kangaroos' score came in the final minute of play on a pass from Winter to Smith.

Another carry by John Wayne Cunningham helped to defeat Austin College.



Ouachita 23 Southern State 21

After falling behind 14-0 in the first quarter, the Tigers rallied to take a 23-21 victory from Southern State. The Tigers' first score came on a 37-yard field goal by Jim Boyette. In the third quarter, Bobby Crouch hit John Wayne Cunningham with a seven-yard touchdown pass. Early in the fourth quarter, Crouch scored from the three, giving the Tigers their first lead, 16-14.

The Tigers added to their lead when Crouch scored from the two. Boyette's conversion gave OBU a 23-14 lead.

The Muleriders came back to score on a pass from Calvin Smith to Travis Giles, bringing the score to 23-21.



Johnnie Johnson cuts up field against the Muleriders.

OBU 23 - Millsaps 7

The Tigers rolled over Millsaps College 23-7 in a non-conference game. After a scoreless first period, the Tigers pushed for 17 points in the second quarter. Jim Boyette opened the scoring for OBU with a 25-yard field goal. Bill Harris blocked a Millsaps punt and Larry Wooldridge grabbed it and ran 45 yards for the score.

Ouachita's next score was set up when Harris recovered a fumble on the Majors' 21-yard line. The score came on a 15-yard pass from Bobby Crouch to Cunningham.

The final score came on a 31-yard pass from Bruce Swinton to Doug Freeze.



Tiger defenders converge on the Millsaps ball carrier.



Ark. Tech. 10 - OBU 7

Ouachita took a 7-0 lead in the second quarter when Johnnie Johnson scored from the one and Jim Boyette kicked the extra point.

In the fourth quarter, Tech quarterback Leon Anderson hit end Wynton Norwood in the Tiger end zone. Darrel O'Bar's extra point tied the game 7-7.

With seconds left in the game, O'Bar kicked the 33-yard field goal to give the Wonder Boys a 10-7 victory.

Despite the receiving of J. T. McDonald, the Tigers fell to the Wonder Boys 10-7.



Homecoming

OBU 29 - HSC 17

Doug Freeze makes one of several key receptions against the Reddies.

The Tigers couldn't have finished the season better than they did with a 29-17 victory over the cross-town rival Henderson Reddies.

Senior tailback Johnnie Johnson led the Tigers by scoring three touchdowns and picking up 28 yards in 38 carries.

The Reddies took an early 7-0 lead on a 97-yard return by Billy Lefear and an extra point by Jorgen Gertz. Gertz increased the Reddie lead to 10-0 on a 30-yard field goal in the second quarter.

The Tigers got on the scoreboard with a 22-yard field goal by Jim Boyette with 3:09 remaining in the first half.

Ed Scrimshire got the first Tiger touchdown in the third quarter from the six after a fumble recovery by David Stroud.

OBU took a 16-10 lead on a 1-yard plunge by Johnson. The Tigers had gotten the ball on an interception by Eddie Buffington.

The Reddies regained the lead 17-16 on a score by Walt Lowe and an extra point by Gertz.

In the fourth period, Johnson raced 71 yards to give the Tigers the lead again. The Tigers increased their lead to 22-17 after recovering a fumble by Lowe on the Reddies 44. Johnson got the touchdown on a 1-yard dive and Boyette kicked the extra point.



Sequence photos show the varied emotions registered by Queen Lynn Siebert as she watches the game.



Basketball

Tiger Cagers Finish Fifth In A.I.C.

Tiger roundballers finished fifth in the A.I.C. with 10-8 conference record and compiled a 16-14 record overall.

Robert Cornelius led Tiger scores averaging better than 19 points a game. Danny Sheets was next averaging better than 14 points a game.

After dropping their first game to East Texas Baptist College, the Tigers took three straight from Oklahoma Baptist, East Texas Baptist and Little Rock University.

The Tigers see-sawed back and forth until the Holiday Tournament, winning games from Henderson, Hendrix and Southern State and losing to Harding, Arkansas A. & M., Northeast Louisiana, and McNeese State.

In the Holiday Tournament, OBU lost its first game to Northeast Louisiana, beat Southern State, and then lost to Oklahoma Baptist.

Robert Cornelius leads the Tigers onto the court.





Coach Vining is head coach of the Tiger basketball team.

Bowling or basketball seems to be the question as Robert Cornelius steals the ball from A & M's Sansevaro.

Basketball

Three Wins, Three Losses Start Tiger Season

OBU lost its first three conference games of 1967 to Arkansas Tech, College of the Ozarks, and Arkansas College. The Tigers came back and took three straight wins over LRU, State College, and Harding before losing to Henderson. Then, after beating A. & M. they lost to Hendrix, beat Southern State and lost to Arkansas Tech. They closed out their regular season with three straight victories over Ozarks, Arkansas College, and State College.

In the District 17 N.A.I.A. playoffs at Pine Bluff, OBU won its first game from John Brown 79-77 and then lost to Southern State 90-78.



Season Record

OBU		Opp.
75	East Texas Baptist College	83*
94*	Oklahoma Baptist University	86
88*	East Texas Baptist College	59
76*	Little Rock University	65
77	Harding College	78*
60*	Henderson State College	55
89	Arkansas A. & M.	93*
74*	Hendrix College	64
63*	Southern State College	60
64	Northeast Louisiana	80*
54	McNeese State	84*
49	Arkansas Tech	54*
75	College of the Ozarks	77*
72	Arkansas College	77*
86*	Little Rock University	80
71*	State College of Arkansas	56
81*	Harding College	80
58	Henderson State College	60*
71*	Arkansas A. & M.	64
65	Hendrix College	74*
66*	Southern State College	65
86	Arkansas Tech	89*
73*	College of the Ozarks	70
68*	Arkansas College	61
79*	State College of Arkansas	75

*Conference games



James Chancellor goes high to get two points against Harding.

FRONT ROW: Billy Walker, Billy Withers, Terry Reed, Jerry Luellen,
 SECOND ROW: Jimmy Moore, Danny Sheets, Bob Stewart, Roger Pattillo,
 and Tom Olson. BACK ROW: Don Mansfield, Jerry Kelly, Robert Cornelius,
 James Chancellor, Joe Boeving, and Bruce Andrews.



Basketball



Referee signals personal foul against Tigers.





Joe Boeving gets a shot off against Arkansas A. & M.



Jerry Luellen shadows a College of the Ozarks player.

Trainer Dan Gaske and Dr. Tilley assist Jimmy Moore from the court in the Tiger's second HSC game.





Coach Vining explains strategy during time out at the Henderson game.



The long arms of an A. & M. player couldn't stop Roger Pattillo's passing.

AIC Standings

Henderson State College	15-3	21-8
Southern State College	13-5	15-7
Arkansas College	11-7	19-8
Arkansas Tech	11-7	14-12
Ouachita Baptist University	10-8	15-13
Harding College	9-9	19-12
Arkansas A & M	7-11	9-17
Hendrix College	5-13	11-16
College of the Ozarks	5-13	9-16
State College of Arkansas	4-14	7-17



The referee watches closely as Jerry Luellen passes to Danny Sheets.

N.A.I.A. Tournament

DBU	79	John Brown University	77
DBU	78	Southern State	90



Don Mansfield takes aim on the goal against Southern State.



Anxiety shows on the faces of Coach Vining and team members during the Arkansas College game.



Danny Sheets grabs a loose ball in the Arkansas College game of the N.A.I.A. Tournament



FRONT ROW: Beth Andrews, Lynn Gamble, Bill DeBerry, and Marica Cantrell. SECOND ROW: Donna Holdridge, June DeVorak, Patsy Hill, Dorothy Ross, and Gin Rogers. BACK ROW: Susan Bradley, manager; Anna Beaty, Pat Ramsey, Pam Mindemann, Myrna DeBerry, Charlotte Duckett, and Helen Cowart, manager.

Tigerettes

Girl Netters Finish Fifth In Nation

Ranked fifth in the nation, the Tigerettes compiled a 16-8 season record in 1967-68. Six of the Tigerette losses were to Nashville Business College and Wayland College, the number one and three teams in the country.

Sophomore Pat Ramsey and junior All-American Myrna DeBerry led the team in scoring. Charlotte Duckett was the leading rebounder.

The Tigerettes didn't lose a game to a team in Arkansas. They were expected to win the state A.A.U. Championship for the eighth time in nine years.

Tigerette Schedule 1967-1968

66	Coal Hill Independents
59	Ft. Smith Independents
88	Scott Independents
69	Wayland College Freshmen
52	Temple, Tex. Jr. College Tourney
65	Arkansas Tech
70	Memphis State University
68	Southern State
48	John F. Kennedy College
73	John F. Kennedy College
43	Wayland Flying Queens
49	Wayland Flying Queens
64	Arkansas Tech
37	Wayland Flying Queens
45	Wayland Flying Queens
86	Sienna College of Memphis
37	Nashville Business College
60	Southern State
56	Nashville Business College.
82	Scott Independents
77	Stuttgart Independents
56	Southern State Freshmen
41	Mississippi State College for Women
73	Southern State



Patsy Hill blocks out Nera White.



Marcia Cantrell shoots a jump shot for the Tigerettes.



Lynn Gamble is guarded by Nashville Business College's Nera White.



FRONT ROW: Doug Hasley, John Lane, Adrian Moore, Mike Turner, Finous Price, Bill Spiers, Eddie Gillow, Vernon Meeks, and Charlie Bledsoe; SECOND ROW: Doug Freeze, T. S. Ward, Ernest Reames, Collier Hill, Ron West, Tommy Harris, Doug Trent, Wally Smith, Phil Wyrick; THIRD ROW: Mike Meeks (Mgr), Keith Lee, Virgil Wilson (hurdle assistant), Russell Cleveland, Cliff Harris, Joe Little, John Wayne Cunningham, LeRoy Thomas, Bill Baxter, Johnny Watson, T. E. Ward, Bill Meeks, Robert Post, Chuck McFall (student coach), and Lamar Watkins, coach. Not pictured: Tom Jones, Tom Vaden, and Bob Stewart.

Track

New Coach Seeks An Improved Record

The 1968 track team and its new coach, Lamar Watkins, hoped to improve on the 1967 season when the Tigers set eight school records and tied another.

Individual records set in 1967 were 9.4 seconds in the 100-yard dash by LeRoy Thomas; 1:56.5 in the 880 by Bill Meeks; 4:27.6 in the mile run and 9:55.7 in the two mile by Robert Post; 23 feet 5½ inches in the long jump by John Wayne Cunningham; and 54.9 in the 440 yard hurdles by Mike Turner.

A new 440 yard relay record of 42.0 was set by Vernon Meeks, Bill Baxter, David Cone and Thomas. Meeks, Cone and Charles Kluttz set a record in the 880 with a time of 1:28.8. Earnest Reames tied the high jump record of 6'2¾".

1968 Track Schedule		
Date	Opponents	Place
March	'9 Arkansas Tech, A&M, Southern State	Southern State
	14 Southern State	Here
	19 Henderson State College, A & M	Here
	22 Arkansas Tech, Ozarks	Away
	26 Henderson State College	There
April	29 Hendrix College	There
	2 Ozarks	There
	5 Southern State (Hall Relays)	Little Rock (N)
	6 High School Relays	Here
	11 Tiger Relays	Little Rock
	19 A & M, Henderson State College	A & M (N)
	26 Southern State, Henderson State College, A & M	Southern State
May	30 Ozarks	Here
	7 Hendrix College	Here
	10 Arkansas Tech	Here
	17-18 State Meet	Forest Heights, Little Rock



Bill Lee concentrates while working on the shot put.



Pole vaulter Gary Ward clears the bar for the Tigers.

Sprinter Leroy Thomas beats Arkansas A&M Mike Maxwell in the 100-yard dash.





Tiger golfers included Greg South, Cliff King, Gary Meeks, and David Akins. Mike Trull and John Hampton are not pictured.

Gary Meeks practices his putting at the marck golf course.

Golf

Sixteen Game Season Challenges Golfers

OBU golfers coached by Tommy Murphree hoped to improve their 1967 record in 1968.

Greg South, Mike Trull and Gary Meeks are returning lettermen. David Akins, student assistant last year, and Cliff King were expected to help the team this season.

The Tiger golfers have a 16 game schedule.



Bowling

Team Finishes Fourth In AIC

Ouachita bowlers had five returning lettermen from the 1967 team which finished fourth in the A.I.C. and fifth in the district N.A.I.A.

Eight rounds of A.I.C. competition were scheduled. Coach Bill Goff was the bowling team coach and Joe McNeely was student coach.

KNEELING: Randy Pearod, Bill Lowery, Dennis Murray. **SECOND ROW:** John Seisvert, Greg McNeal, Jerry Edwards, Paul Lancaster, Jackie Hutchinson. **BACK ROW:** Joe Williams, Harold Chancellor, Joe McNeely, Bill Weber, Jerry Reed.





Intramurals

Rho Sigma Takes Football Championship

Coach Lamar Watkins directed another active year of intramurals. Leslie Frensley, Mike Garner, Ted Hobbs, Lloyd Jones, and David Watts worked as intramural assistants.

Rho Sigma won the football championship for the second year in a row.

Sigma Alpha Sigma I won the volleyball championship.

Championships in basketball, softball, swimming and track were set for the spring.

This jump shot by Bruce Andrews of the Nut Squad shows typical intramural basketball action.

Bunny Ralph carries the ball for Red Shirts I against the Nads.





Rifle team members were. KNEELING: Tom Calderone, Bruce East, Ronnie Ferguson, Louis Vassaur; STANDING: Sgt. Clark, Virgil Hellum, David Wilhelm, Robert Hogue, Gerald Anderson, Rick Keller, and Capt. Ronnie Renfro. Not pictured are Madison Shambarger, Larry Robeson, Leon Cornett, Dan Carnett, and Billy Huddleston.

Rifle Team

Shooters Take Aim On Better Record

Near the end of the 1967 firing season, the Tiger rifle team was third in a league consisting of teams from Henderson, Arkansas State, Arkansas University and Arkansas Tech.

The rifle team is coached by Capt Renfro and Sgt. Clark, and had five returning letterman.

The team competed in an invitational tournament in San Antonio in April.

Bruce East finds lots of practice necessary.



Baseball

OBU Nine Ties For AIC Championship

With a 9-3 conference record, the Ouachita baseball team tied for the AIC championship with State College. In the state tournament at Pine Bluff, the Tigers won their first game 8-5 over Arkansas A & M. The next night, John Brown University beat the Tigers 3-0.

State College downed John Brown and then beat OBU 6-2, giving them the right to play tournament champion Southern State. The Tigers finished third in the nation in batting with a team average of .320.

Coach Shambarger has ten lettermen returning from the 1967 season. Four of the returning lettermen are first team All-A.I.C. performers. They are first baseman Max Briley, second baseman Ted Viala, outfielder Randy Benson, and pitcher Roger Rhoads.

Dwight Ledbetter was given honorable mention on the all-conference team. Benson, with a batting average of .405, and Briley, with an average of .395, finished first and second among A.I.C. batters.

Freshmen who are expected to help the Tigers in 1968 are shortstop Roger Pattillo, catcher J. C. Morrow and James Williams.



Rodger Rhoads receives congratulations after pitching a no-hitter against State College.

All-A.I.C. players were Rodger Rhoads, Dwight Ledbetter, Randy Benson, Max Briley and Ted Viala.



FRONT ROW: David Cook, Max Briley, J. C. Morrow, Mike Tygart, Bobby Cheatwood, Mike Ledbetter, Ted Vial, Steve Peoples, Larry Barber, Buddy Williams. BACK ROW: Jerry Luellen, Allen Eaton (manager), Richard Hargadine, Andy Hyde, Bobby Bush, Eudias Gasa, Dennis Thomas, Randy Benson, Roger Pattillo, Rodger Sledge, Roger Rhoads, Perry Haver, Dwight Ledbetter, Coach Jake Shamberger.



Max Briley stretches to make a catch at first base.



BASEBALL SCHEDULE-1968

March	12	State College	Here
	19	Little Rock University	Here
	23	Henderson	Here
	26	Arkansas A. M. & N.	Here
	30	Arkansas A. & M.	Here
April	2	Arkansas A. & M.	There
	6	Southern State	There
	8	Centenary	There
	11	State College	There
	17	Henderson	There
	20	Little Rock University	There
	23	Arkansas A. M. & N.	There
	27	Arkansas Tech.	Here
	29	Centenary	Here
	4	Harding	There
		Dist. 17 NAIA Play-Off	

Tennis

Netters Win Titles In AIC Competition

All-American Mike Pellizza keeps his eye on the ball during practice.



Coach George Johnson's Tiger tennis team took all three major tennis titles in AIC competition in 1967. Jim Saucedo won the singles title. He teamed with Mike Pellizza to take first place in the doubles. Ouachita had a total of 15 victories in the tournament to win the team title.

Saucedo and Pellizza were selected to the NAIA All-American team. The pair made it to the semifinals in double play of the NAIA national tournament before losing to the eventual winners of the tournament.

Returning lettermen are Mike Pellizza, Steve Epperson, J. W. Rotten, and Rainey Hunt.



Rainey Hunt meets the ball during a volley.



Other tennis team members were Bill Walker, Ted Hobbs, J. W. Rotton, and Steve Epperson.

Book 3 the Students



Contents

Student Senate . . .	page 190
Seniors	page 192
Juniors	page 206
Sophomores	page 215
Freshmen	page 225

A school is but a reflection of its students. The excellence of faculty and curriculum is disclosed in its graduates, but it is the school's present students who best reflect its character.







Student Senate

Student Government Pushes for Change

Working under a new constitution, the student senate promoted several annual projects and sought to make some changes, also. President Walter Ellis led these efforts.

They were responsible for getting four guest lecturers as the senate did last year; and they gave a spirit trophy.

The senate also instituted some changes. These included revising the by-laws of the new constitution to remove control of finances from the school business office, and recommending the pass-fail system for three general education courses.

Student government officers were behind a petition to rename a dorm after Pryor Wheat, OBU graduate who was killed in Vietnam.

Senate appropriations were voted for new sweaters for the cheerleaders, and for a pool table, a color TV, and ping pong tables for the student center.

Senate officers were Lane Deese, secretary; Walter Ellis, president; Bob McCord, vice president; and Kathy Thrash, treasurer.



Senior Class Officers, 1967-68, were Delbert Palmer, president; Pat Clark, secretary; B. R. Tarkington, treasurer; and Jim Phelan, vice president.

Chris A. Abernathy, *Fairfax, Va.*
Biology
 Bill Aldridge, *Hope*
Physical Education
 Sarah Crawford Allbritton, *Pine Bluff,*
Math
 Carolyn Allen, *Little Rock*
Political Science



Gary D. Alverson, *Fort Smith*
Philosophy
 James L. Andre, *Little Rock*
Drama
 Elizabeth L. Andrews, *Brazoria, Texas*
Physical Education
 Lindsay F. Baker Jr.,
Brownwood, Texas
Biology



Sarita Charline Baker, *Malvern*
English
 Jim Barnes, *Hartford*
Music
 Larry Barnes, *Sparkman*
Mathematics
 Maurice Barnett Jr., *Marianna*
Music



J. Paul Batson, *Alton, Ill.*
History
 Barbara Battle, *Hot Springs*
Art
 Larry J. Beckham, *Knobel*
Physical Education
 Jerry W. Black, *Noble, Okla.*
Psychology



Teresa Blackwood, *Roseville, Calif.*
English, General Science
 Donna Bonds, *Clinton*
Business Education
 Sally Boone, *Forrest City*
Secretarial Science
 Bill Borland, *Eudora*
Music



Seniors

Sherry Bowen, *Mena*
Home Economics
 Billy Boyd, *Blytheville*
English, Library Science
 Susan Bradley, *Danciger, Texas*
Sociology
 Robert Bray, *Malvern*
Mathematics



Carole L. Brewer, *Caseyville, Ill.*
Music Education
 John M. Brooks, *Little Rock*
Psychology
 Bobby Bulloch, *McGehee*
Political Science
 Linda Bumpus, *Rio de Janeiro, Brazil*
French



Vanette Burks, *Benton*
Home Economics
 Mary Jane Burns, *Little Rock*
Elementary Education
 Walter D. Butler, *Lexa*
Secondary Education
 Amanda Carol Cantrell, *Arkadelphia*
Music Education



Amelia Carter, *Springdale*
Voice
 Doug Carter, *Malvern*
Accounting
 Darrell Cartwright, *Seattle, Wash.*
Business Administration
 Nancy Champion, *Seattle, Wash.*
French, English



Becky Jo Chandler, *Eudora*
Music Education
 Patty Charles, *Marshall, Mo.*
Mathematics
 Gary R. Cheatham, *Little Rock*
Political Science
 Linda Childs, *Lexa*
Speech, Drama



Gloria Chu,
English
 Pat Clark, *St. Louis, Missouri*
Sociology
 David Claybrook, *Paragould*
Chemistry, Biology
 Richard Clements, *Little Rock*
Business Administration, Economics



Mike Clippard, *Dexter, Mo.*
Music
 Fred C. Cobb, *Camden*
Political Science
 Jonathan D. Collier, *Paragould*
Biology
 David Cone, *Fort Smith*
Physical Education



Kitty Cook, *Mena*
Speech, Drama
 Virginia Cook, *Alexander*
Elementary Education
 Sheryl Marie Cooper, *Crossett*
English
 Helen Cowart, *Brazoria, Texas*
Mathematics



Contestants in the Ouachiton-ian Beauty Pageant got pointers in choreography from Miss Arkansas.



Seniors



Janice Craig, *Mena*
Elementary Education
 Ronnie Crouthers, *England*
Biology
 Gary Crumby, *Malvern*
History
 Betty Dafford, *Hot Springs*
Math, Biology



Charlotte Dewey, *Lavaca*
Home Economics
 Robert Digby, *North Little Rock*
Accounting
 Claudia Diles, *El Dorado*
Elementary Education
 Charolette Duckett, *Mustang, Okla.*
Elementary Education



Bruce East, *Hot Springs*
History
 Sandra Edmonson, *Mt. Vernon*
Sociology
 Earlene Edwards, *Jacksonville, Fla.*
Elementary Education
 Walter R. Ellis, *Malvern*
Sociology



Steve Epperson, *El Dorado*
Business Administration
 Mrs. Bonita Estes, *Arkadelphia*
English
 Jon R. Ewing, *Arkadelphia*
Chemistry
 Pamela R. Ezelle, *Hot Springs*
Sociology



Sandra Farris, *Eudora*
Music
 Hattie Forehand, *Nashville*
Sociology
 Jerry Forehand, *Memphis, Tenn.*
Business Administration
 William Fort, *Wildwood, Fla.*
Religion



Marilake Fox, *Morgantown, Ky.*
Sociology, Psychology
Judy Freeman, *Arkadelphia*
Home Economics



James Gaither, *Benton*
Biology
Dan Gaske, *Pine Bluff*
Economics, Mathematics



Nancy Goodson, *Arkadelphia*
Biology, Chemistry
Beverly Graffis, *Baltimore, Md.*
English, Music Education



James A. Graham, *Hot Springs*
Accounting
Janice Granberry, *Lafayette, La.*
Music



Jeffrey Lynn Graves, *Watson*
Biology
Carolyn Gray, *Lavaca*
Psychology



Chester Gray, *Texarkana*
Elementary Education
Ruth Ann Greer, *Morton, Ill.*
Sociology



Advanced corp ROTC cadets found that physical training exercises consisted of rigorous tasks.

Seniors



Ben Gray was one of the cadets commissioned a 2nd Lt. at President's Day ceremonies last spring.

Sheila Gregory, Mountain Home
Accounting
Janice Grigsby, Batesville
English
Lynette Guy, Fort Worth, Tex.
Sociology
Jamil Raouf Halaby, Beirut, Lebanon
Psychology, English Literature



John G. Hall, Hamburg
Biology
Kenneth Hall, Alton, Mo.
History
Nan Hall, Alton, Mo.
Elementary Education
Judy Hargan, Batesville
Secondary Education



Judy Hardin, Blytheville
Biology
Bonnie Harrellson, Bernie, Mo.
History
Pam Harrington, North Little Rock
Elementary Education
Emily Harris, Morrilton
Math





Charles Hatch, *Little Rock*
Religious Education
 Larry Henderson, *Little Rock*
Religion
 Gloria Henker, *Little Rock*
Sociology
 Mary Herrera, *Santa Cruz, N. M.*
Spanish, French



Sandra Hethcoat, *Tupelo*
Home Economics
 Cindy Hicks, *North Little Rock*
Elementary Education
 John L. Hicks, *England*
Psychology
 June Wright Hicks, *North Little Rock*
Sociology



Joe Hipp, *Batesville*
Business Administration
 Ted O. Hobbs, *Fountain Hill*
Business Administration
 Lela Faye Hood, *Arkadelphia*
Home Economics
 Marikay Howard, *Little Rock*
French, English



Louis M. Jacks, *Sparkman*
Business Administration
 Donna Jenkins, *Hazen*
Home Economics
 Charles Johnson, *Brinkley*
Religion
 Jerry Scott Johnson, *Hot Springs*
Religious Education



Johnnie Johnson, *Pine Bluff*
Physical Education
 Wayne Johnson, *Clinton*
Accounting
 Joseph R. Joice, *St. Louis, Mo.*
History
 James Joyce, *Stamps*
Engineering



Lee Joyner, *Forrest City*
Psychology
 Rick Keller, *Texarkana*
History
 Betty Rowe Kennedy, *Hot Springs*
Journalism
 Wes Kent, *Jonesboro*
Religion



Joe D. King, *Nashville*
Biology, Chemistry
 Glenda Vonne Lambert, *Dumas*
Speech, Drama
 Jim Larkin, *Lonoke*
Biology
 Lana LeGrand, *Pilot Knob, Mo.*
Mathematics



Harold Lemons, *Donaldson*
Business Administration
 Beverly Leonard, *Star City*
Home Economics
 Patsy Leopold, *Forrest City*
Spanish
 Linwood Lewis Jr., *Blytheville*
Math., Physics



Gene Lindsey, *Texarkana, Texas*
Religion, Sociology
 Joe Little, *Brinkley*
Business Administration
 Thomas E. Long, *Battle Creek, Mich.*
Church Music
 John Lonon, *Gassville*
Biology

Ouachita's own water hazard course gave unwary students a soaking during the dry months of summer.



Seniors

Carolyn Lowry, *Bearden*
Secretarial Science
 Judy McCaig, *Portland*
Elementary Education
 Robert McDaniel, *North Little Rock*
Religion
 J. T. McDonald, *Arkadelphia*
Accounting



Sandra McFall, *Blytheville*
Elementary Education
 Dana McGary, *Heber Springs*
Elementary Education
 Paul J. McGowan Jr., *North Little Rock*
Accounting
 Dan McKinney, *Paragould*
Biology, Chemistry



Thearon McKinney, *Forrest City*
Sociology, Psychology
 Sandra McLaughlin, *Mineral Springs*
Elementary Education
 Sherry McMoran, *Hot Springs*
Home Economics
 Thomas R. Martin, *Fort Smith*
Business Administration



Beth Massey, *Malvern*
Music Education
 Margie Mattox, *Ashdown*
Elementary Education
 Gary Meeks, *Camden*
Business Administration
 William M. Meeks, *El Dorado*
Political Science



Jean Ann Melton, *Arkadelphia*
Home Economics
 Joanna Melton, *Lovington, N.M.*
Elementary Education
 Joanie Meoli, *St. Louis, Mo.*
Speech and Drama
 Bill Milam, *Greenwood*
Elementary Education, Religion



Nancy Milbourn, *Pine Bluff*
English
 Otis Mills, *Little Rock*
Religion, Sociology
 Nail Millsapps, *North Little Rock*
Music Education
 Beverly Mitchell, *El Dorado*
Physical Education





Lloyd G. Moore, *Fordyce*
Business Administration
 Pat Moss, *Morrilton*
Physical Education
 Forrest Moudy, *Danville*
Chemistry
 Judy Mullis, *McGehee*
Secretarial Science

Dick Murphy, *Hartford*
Economics
 Mary Virginia Murphy, *Smackover*
Home Economics
 Nan Murphy, *Hartford*
English
 Wayne Nicholson, *Hot Springs*
Music Education

Joe E. Nixon, *Huttig*
Biology
 Karen Norman, *Searcy*
Elementary Education
 Ben Owen, *Malvern*
History
 Delbert Palmer, *McGehee*
Business Administration



Sharon Evans was greeted with an array of gifts when she was honored as the new Miss Arkansas at a reception last summer. Faculty children helped her open them.

Seniors

Virginia Patterson, *El Dorado*
Secretarial Science
 Jonathan Payne, *Ozark*
Religion
 Ricky Pearce, *Hot Springs*
Math
 Jim Phelan, *Donaldson*
Biology



Bob Phelps, *Arkadelphia*
Business Administration
 Judy Philliber, *Little Rock*
Music Education
 Jay C. Pickett, *St. Louis, Mo.*
Psychology
 Linda Grace Piker, *Coal Hill*
Home Economics



Donnie Plummer, *Waldron*
Economics
 Kaye Plummer, *Waldron*
Secretarial Science
 Donna Prince, *Bismarck*
Elementary Education
 Britton J. Pruitt, *Hot Springs*
Sociology



Rebecca Ralph, *Little Rock*
Speech, Drama
 Kathlyn Ramsey, *Benton*
Music, Voice
 Lana Rankin, *Eudora*
Home Economics
 Alan Rawley, *St. Louis, Mo.*
Religion



Marty Rayfield, *Ironton, Mo.*
English
 Martha Reaves, *North Little Rock*
Elementary Education
 James A. Rees Jr., *Pine Bluff*
Music
 Gary Rider, *Victorville, Calif.*
Physical Education



Seniors



Sandra Robertson, *Camden*
Secretarial Science
 Raboo Rodgers, *Arkadelphia*
English
 Gail Russell, *Poplar Bluff, Mo.*
Music
 Daniel A. Sanford, *Doniphan, Mo.*
Religious Education



John Scarborough, *Fordyce*
Business Administration
 Bonnie Settle, *Little Rock*
Elementary Education
 Terrie Shaver, *Terre Haute, Ind.*
Elementary Education
 Claudetta Shinn, *Pickens*
Home Economics



Sandie Shipp, *Arkadelphia*
Sociology
 Harold Shirley, *Gatesville, Texas*
Religion
 Karen Sidwell, *Pine Bluff*
Speech, Drama
 Lynn Siebert, *St. Louis, Mo.*
Physical Education, Speech & Drama



Nancy Justus Smith, *Smithville*
Speech, Drama
 Sandra S. Smith, *Pine Bluff*
 Ken Sneed, *Ferguson, Mo.*
Religion
 Greg South, *North Little Rock*
Pre-Medicine



Richard Spears, *Phoenix, Ariz.*
English, Speech
 Claire Spencer, *Little Rock*
Spanish
 Gerald D. Spraggins, *Malvern*
Political Science
 Robert Squires, *Arkadelphia*
Business Administration



Bob Stewart, *Magnolia*
Chemistry
 Glynn A. Stewart, *Greenwood*
Music
 Marjorie Stobaugh, *Morrilton*
Music Education
 Lane H. Strother, *Memphis, Tenn.*
English



Malcolm Stuart, *Honolulu, Hawaii*
Religion
 Patricia Stuart, *DeWitt*
Home Economics
 Paul Stuart, *Honolulu, Hawaii*
Religion, Speech
 Michael Stubblefield, *Little Rock*
Accounting



Donna Suttle, *Sheridan*
Elementary Education
 Billy Ray Tarkington, *Malvern*
Art, Drama
 Linda Temple, *Stuttgart*
Elementary Education
 Jim Terry, *Warren*
Business, Economics



Rich Terry, *Tyronza*
Math
 Kenny Terry, *Walnut Ridge*
Business Administration
 James Thomason, *North Little Rock*
Psychology
 Brad Thompson, *Jonesboro*
Psychology



Larry Thrash, *Hope*
Business Administration
 Marjorie Toombs, *Gurdon*
Accounting
 Don Varble, *Carrollton, Ill.*
Religion
 Marilyn Vines, *North Little Rock*
Home Economics

Seniors



Paul Waldron, *Palos Verdes, Calif.*
History
 James C. Walker, *Reyno*
Religion
 Beverly Jo Walters, *Hope*
Elementary Education
 Dwight Weaver, *Pine Bluff*
Sociology

Bill Webber, *Pine Bluff*
Business Administration
 Chris Weber, *Texarkana, Texas*
Elementary Music Education
 Mike Weber, *Fort Smith*
Business Administration
 Bob Webster, *Oak Park, Ill.*

Bill Wells, *Fort Smith*
Math
 Mary Etta Wells, *West Memphis*
Religious Education
 Al Wetherington, *Arkadelphia*
Music
 Billy C. Williams, *Arkadelphia*
Math

Joe Williams, *West Helena*
Church Music
 Larry Williams, *Hope*
Church Music
 Robert Williams, *Helena*
Business Administration
 Tom Williams, *Little Rock*
Business Administration

Jim Willmoth, *Hot Springs*
Drama
 Carla Wilson, *Lonoke*
Elementary Education
 Jane Ellen Wilson, *Camden*
Sociology
 Peggy Woodruff, *Forrest City*
History



**James Woods, Dalark
Math**



**Rose Anne Wooldridge, Stephens
Elementary Education**



**James Woolf, Fordyce
Business Administration**



**Gary Woolverton, Gideon, Mo.
Sociology**



**William L. Wynne, New Boston, Texas
Sociology**



**Linda Yaeger, North Little Rock
Sociology
James Everett Young, Arkansas City
Chemistry, Biology**



Johnny Hicks and Kay Evans from Arkansas College got lots of laughs but only second place in the AIC Talent Show.



Junior Class officers were Nell Dickerson, treasurer; Alan Pye, vice president; Barry Wilson, president; and Betty Whaley, secretary.

Sam Afolabi, *Ikirun, Nigeria*
 Larry Aldridge, *Atkins*
 Marcus Anderson, *Burlington, Vt.*
 Scotty Andrews, *Hope*



Sharon Ashcraft, *McGehee*
 Michael Atkinson, *Little Rock*
 Doyne Bailey, *Sylvan Hills*
 Carolyn Baker, *Pine Bluff*



Thomas Ballentine, *Houston, Texas*
 Janada Barnett, *Marianna*
 William S. Baxter, *Little Rock*
 Jerry D. Beane, *Arkadelphia*



Steve Beck, *Arkadelphia*
 Patsy Beazley, *El Dorado*
 William Bennett, *Little Rock*
 Camille Bishop, *Nashville*



Steve Bloch, *New York*
 Allen Bollen, *Friendship*
 Jerome Bork, *Whitestone, New York*
 Brenda Branscum, *Augusta*



Patricia Brewer, *Arkadelphia*
 Paula Kaye Brewer, *Stuttgart*
 Max Briley, *Blytheville*
 Tommy Brisco, *Texarkana*
 Sue Ellen Bristow, *Foreman*



Brenda Bryan, *Forrest City*
 Vicki Bryan, *Little Rock*
 Connie Burke, *Fordyce*
 Kenneth Calbert, *Lepanto*
 Gay Campbell, *Fort Smith*



Ginny Carey, *Plain Dealing, La.*
 Richard Carlson, *Chicago, Ill.*
 Beverly Cash, *Mountain View*
 Gary Cassidy, *St. Louis, Mo.*
 Carol Chancellor, *Malvern*



Harold Chancellor, *Donaldson*
 Louis R. Charton, *Morrilton*
 Mitchell T. Chunn, *Dallas, Texas*
 Brad Cobb, *Osceola*
 Denna Cockerill, *Coal City, Ill.*



Geneva Cockmon, *Benton*
 Ronnie Collins, *Prescott*
 Richard Congdon, *Oshogbo, Nigeria*
 Leon Cornett, *Benton*
 Brinson Cornwell, *Dardanelle*



Pat Coulter, *Hot Springs*
 Shelby Cowling, *Mineral Springs*
 Richard Cox, *Stuttgart*
 Jim Crane, *Little Rock*
 Clark Crays, *Hot Springs*



Emma Jean Crow, *Gurdon*
 Charmian Dacus, *Hot Springs*
 Linda Danner, *Arkadelphia*
 Donna Davis, *Little Rock*
 Lane Deese, *West Helena*





Lining up of wooden framework was the prelude to another floor as the addition to Riley Library went up.

Juniors



Gail DeLaughter, *Sparkman*
 June DeVorak, *Des Arc*
 Nell Dickerson, *Bald Knob*
 Patricia D. Dill, *Kenosha, Wis.*
 Fred Dorsey, *Honolulu, Hawaii*

Brenda Dunn, *Little Rock*
 Freddie Elam, *Wynne*
 Lee Elledge, *Arkadelphia*
 Cherie Ellis, *Hot Springs*
 Martha Enoch, *Memphis, Tenn.*

Dean Evans, *Dexter, Mo.*
 Sharon Evans, *North Little Rock*
 Shirley Ann Evans, *Hornersville, Mo.*
 Eddy Fain, *Little Rock*
 Janie Ferguson, *Little Rock*



Ronnie Ferguson, *Pine Bluff*
 Bob Forward, *El Dorado*
 James W. Freeman, *Arkadelphia*
 Larry Frisby, *Strong*
 Patricia Frost, *Parks*



Janet Geurin, *Hot Springs*
 David Glaze, *Camden*
 Ruben Goatcher, *St. Louis, Mo.*
 Tom Goodwin, *Nashville*
 Johnny Green, *Arkadelphia*



Susan Gress, *Little Rock*
 Estel T. Grigg, *Gassville*
 Cheryl Grindstaff, *St. Louis, Mo.*
 Ilde Guilaran, *Manila, Philippines*
 Arne Gulbrandsen, *Kenosha, Wis.*



Jane Haire, *Booneville*
 Judy Halbert, *Star City*
 John T. Hampton, *Booneville*
 Rebecca Hardin, *Malvern*
 Janice Harper, *Hope*



Ron Harrod, *Dumas*
 Durwood L. Hatcher, *Smackover*
 Rebecca Helm, *Pocahontas*
 Larry Heslip, *Booneville*
 Terry Herron, *Arkadelphia*



Barbara Hill, *Hot Springs*
 John S. Hilliard, *Hot Springs*
 Robert G. Huffman, *New Athens, Ill.*
 Frances Jackson, *El Dorado*
 Carolyn James, *Malvern*



Lamar James, *Malvern*
 Brenda Johnson, *North Little Rock*
 Claudia Johnson, *Searcy*
 Bill Johnston, *Waynesville, Mo.*
 Maxwell Kelly, *El Dorado*

Juniors

David Kersh, *North Little Rock*
 Clifford King, *Atlanta, Ga.*
 Judith Kuykendall, *Ratcliff*
 Virginia LaCook, *Perry*
 Bobby Lamb, *Star City*



John Lane, *Sedalia, Mo.*
 David L. C. Lau, *Hong Kong*
 Wilma Lechliter, *Paris, Mo.*
 Dwight Ledbetter, *Myrtle, Miss.*
 Betty Lee, *Little Rock*



Larry Lefler, *Stuttgart*
 Linda Long, *Norphlet*
 Sheila Long, *McCrary*
 Jean Anne Loyd, *Springdale*
 Claude E. Lynch, *Osceola*



Marilyn McAtee, *Smackover*
 Mary Katherine McBride,
North Little Rock
 Jimmy McCarty, *Arkadelphia*
 Paul McClung, *Jones Mill*
 Bobby McCord, *Pine Bluff*



Britt McCoy, *North Little Rock*
 Benny McCracken, *Flippin*
 Sheri McFall, *Blytheville*
 Danny McIlveene, *El Dorado*
 Rhea Ellen McIlveene, *El Dorado*



The Arkadelphia Fire Department made their annual run to the dining hall in late spring.



Woodchopping — one of the less known sports — was part of the spring Play Day competition.



Marlane McLain, *Malvern*
 George R. McMorrان, *Hemet, Calif.*
 Mary McMorrان, *Little Rock*
 John R. Maddox, *Camden*
 Everett Martinsdale, *Woodstock, Ill.*

Raymon Massey, *Hot Springs*
 Jay Miller, *Pine Bluff*
 Karr La Miller, *Mena*
 Nancy Jo Miller, *Hot Springs*
 Danny Mitchell, *Benton*

Janet Moffett, *Glenwood*
 Henry Morgan, Jr., *Fordyce*
 Joe Morrow, *Fort Smith*
 Jim Mowrey, *Little Rock*
 Diane Murray, *Arkadelphia*

Bill Naylor, *West Memphis*
 Juanita Nicholson, *Hot Springs*
 Elwin Ollar, *Star City*
 Lynda O'Steen, *Hope*
 Kay Overton, *Little Rock*

Stanley Owen, *Pine Bluff*
 Carolyn Parks, *Texarkana*
 T. David Parrish, *Alton, Ill.*
 Johnny Pattillo, *Pine Bluff*
 Nual Peoples, *Greenwood*



Annette Perry, *North Little Rock*
 Connie Perry, *Jacksonville*
 Pennie Perry, *Conway*
 Pat Philliber, *Little Rock*
 Jane Phillips, *Arnold, Mo.*



Howard Porter, *Jacksonville*
 Sue Priest, *Pine Bluff*
 Bart Pullen, *Wynne*
 Nolan Putman, *Mena*
 Allen Pye, *Perryville*



Brenda Pye, *Grady*
 Pat Quinney, *Pine Bluff*
 Steve Railey, *Little Rock*
 Frankie Ray, *Cuba, New Mexico*
 Rodger Rhoads, *North Little Rock*



Judith Roberson, *Mena*
 Vera Roberts, *Arkadelphia*
 Rebecca Robertson, *Warren*
 Patricia Robinson, *Jonesboro*
 Jay Rotton, *North Little Rock*



Joe Schreick, *Osceola*
 Frances Scott, *Little Rock*
 Gary Scruggs, *Du Quoin, Ill.*
 Kathryn Shaddox, *Omaha, Neb.*
 Madison Shambarger, *Arkadelphia*



Gail Sharpe, *Fort Smith*
 Beckie Sherman, *Albion, Pa.*
 Larry Sherman, *Mena*
 Dan C. Short, *Hot Springs*
 Sharon Shugart, *El Dorado*



Sherry Shults, *Pine Bluff*
 Judy Simpson, *Fort Smith*
 Janet Sims, *Batesville*
 Mac B. Sisson, *Crosssett*
 Charlene Smith, *Hot Springs*

Juniors



Janice Snow, *Berryville*
 Val Spencer, *St. Louis, Mo.*
 Mildred Squires, *Arkadelphia*
 James H. Stark, *Heber Springs*
 Connie Stewart, *Little Rock*



Jim Stewart, *Fort Worth, Tex.*
 Darrell Stone, *Paragould*
 Ted Stringer, *Perkinston, Miss.*
 Judy Sutterfield, *Mountain View*
 Susan Tabor, *Sparkman*



Linda Taggart, *Augusta*
 Kathy Thrash, *Hope*
 Craig Thuneman, *St. Louis, Mo.*
 Carolyn Thurmond, *Paragould*
 Charlotte Tinsley, *El Dorado*



Janet Sue Todd, *Quitman*
 Mike Trull, *El Dorado*
 Janice Tucker, *Texarkana*
 Marilyn Turney, *Quitman*
 Ted Viala, *Little Rock*



Mary Anne Ward, *Murfreesboro*
 Glenis Watson, *Pocahontas*
 David Watts, *Bryant*
 Faylene Webb, *Greenwood*
 Ronald E. West, *Booneville*



Betty Whaley, *Little Rock*
 Sharon White, *Texarkana*
 Barry Wilson, *Dallas, Tex.*
 Nancy Winburn, *Little Rock*
 Larry Wooldridge, *North Little Rock*



Clarence Wooten, *Marvell*



Sophomore Class Officers

were Jane Hollis, secretary; Britt McCoy, vice president; Carol Kimborough, treasurer; and Phil Peters, president.



Sam Adkins, *North Little Rock*
 Don Aldridge, *Atkins*
 Lou Alley, *Little Rock*
 Gretchen Elaine Anderson
North Little Rock
 Robert M. Anderson, *Little Rock*

Gloria Andrews, *West Helena*
 Nancy Archer, *Little Rock*
 Roger Armstrong, *Killen, Texas*
 Beth Bagwell, *Hawthorne, Nevada*
 Charles Dwight Bailey,
North Little Rock

John Paul Bailey, *North Little Rock*
 Mary Lynn Baker,
Elk Grove Village, Ill.
 Annette Baldwin, *Hot Springs*
 Barbara Barr, *Waldo*
 Frances Bass, *Malvern*

Charles F. Batson, *Hope*
 Dorothy Benefield, *San Jose, Calif.*
 Gary Bettis, *Conway*
 Bob Bledsoe, *Stuttgart*
 Charlie Bledsoe, *Dallas, Texas*

Tiger mascots rode a mule to generate enough spirit to help unsaddle the Muleriders of Southern State.



Sophomores

Linda Bonds, *Clinton*
 Brenda Ruth Bostic, *Hope*
 Jo Ann Boysworth, *Memphis, Tenn.*
 Patricia J. Bragg, *Malvern*
 Ruth Braggs, *Hope*



Darla Branson, *Marshall, Mo.*
 Joan Brent, *Piggott*
 Keith Brinkley, *North Little Rock*
 Beverly Burch, *Hot Springs*
 Peggie Butler, *Fordyce*



Marcia Cantrell, *Waldron, Kan.*
 Wilma Faye Charles, *Gurdon*
 Carl E. Chism, *Lexa*
 Lynda Church, *El Dorado*
 Linda Clay, *Springdale*



William C. Coffee, *Hope*
 Ben Compere, *Houston, Tex.*
 Mark Coppenger, *Arkadelphia*
 Melanie Cottrell, *El Dorado*
 Rebecca Cowling, *Little Rock*



Gerald W. Croft, *Laurel, Miss.*
 Lynne Crittenden, *Cotton Plant*
 Robert E. Crouch, *Fort Smith*
 Sharon Currier, *Mt. Home*
 Jerry Davis, *Little Rock*



Phyllis DeBusk, *North Little Rock*
 Barbara Lynn Digby, *North Little Rock*
 Ronnie Dodgen, *El Dorado*
 Sherry Dollar, *Tucson, Ariz.*
 Danny Doss, *Wynne*



April Dunham, *Little Rock*
 Terry L. Dwiggin, *DeWitt*
 Judy Dyer, *Nashville*
 Joe Edds, Jr., *Little Rock*
 Jim Elliff, *Little Rock*





Patsy Ellington, *Paragould*
 Becky Elrod, *Rison*
 Jan Ensley, *Springdale*
 Ronald Lynn Evans, *Little Rock*
 Janie Everett, *Crossett*

Larry Floyd, *Stuttgart*
 James M. Fortner, *North Little Rock*
 Robert E. Fortner, *North Little Rock*
 Betty Francis, *Arkadelphia*
 James Franks, *Pine Bluff*

Leslie Frensley, *Lexa*
 Judy Gahr, *St. Louis, Mo.*
 Beth Garner, *Russellville*
 Gloria Garrett, *Chidester*
 Lee Gatlin, *Benton*

Boys in Northeast dorm had a birdseye view of the tennis courts for the crowning of the Tiger Day Queen.



Sophomores



The ducks (er, dorm moms) put on a shotgun wedding for the faculty talent show in the spring.

Helen Gennings, *Batesville*
 John Gethicker, *Flint, Mich.*
 Eddie Gillow, *Little Rock*
 John Paul Gnade, *Jonesboro*
 John Golden, *Malvern*



Lee Graham, *Little Rock*
 Sharon Ann Gray, *Pine Bluff*
 Ronald Greenwich, *Little Rock*
 Michael Paul Grisham, *Texarkana*
 Harold L. Hall, *Hamburg*



Larry W. Halton, *Bearden*
 Nancy Hamby, *Little Rock*
 Allen Hampton, *Rantoul, Ill.*
 Steve Hand, *Little Rock*
 Cynthia Harness, *Harrison*

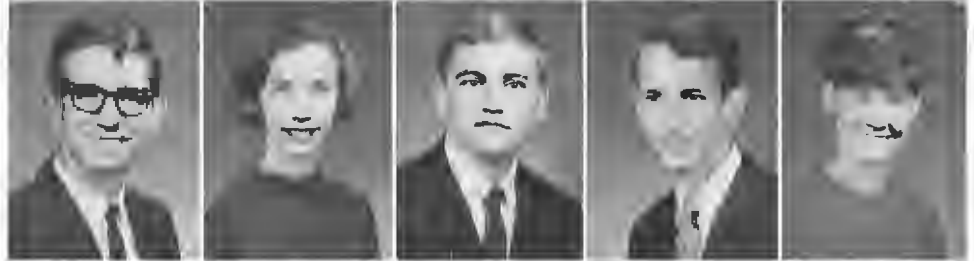

Charlotte Harris, *Morrilton*
 Cliff Harris, *Des Arc*
 Thomas Harris, *Camden*
 Steven Harwell, *Little Rock*
 Gary Haver, *North Little Rock*



Linda Hearn, *Fort Gibson, Okla.*
 James C. Hill, *Pine Bluff*
 Louise Hill, *Houston*
 Patsy Hill, *Sterling, Okla.*
 Lonnie Hinkson, *Benton*





Delmer S. Holder, *Fort Smith*
 Donna Holdridge, *Shawnee, Okla.*
 Jane Hollis, *Little Rock*
 Wanda Faye Hubbard, *Gurdon*
 Willa Hudson, *Helena*



Jo Ann Hunter, *Arkadelphia*
 Ted Irby, *Little Rock*
 Bertha Jackson, *Arkadelphia*
 Anita Jeanes, *Nashville*
 Dayna Johnson, *Jonesboro*



Diane Johnson, *Little Rock*
 Gary Johnson, *Smackover*
 Leon Johnson, *Blytheville*
 Alice Jones, *Little Rock*
 Deborah Jones, *North Little Rock*



Nancy Jones, *Little Rock*
 William Lee Kennedy, *Little Rock*
 Beverly Keathley, *Van Buren, Mo.*
 Tom Keys, *Little Rock*
 John E. Kiesling, *Jacksonville*



Carol Kimbrough, *Arkadelphia*
 Douglas King, *DeWitt*
 Jack King, *Arkadelphia*
 Charles E. Kluttz, *Osceola*
 Kathy Knight, *Texarkana, Tex.*



Penny Kuntz, *Hot Springs*
 Paul Lancaster, *Mt. View*
 Gifford Lee, *Little Rock*
 Ida Bell Livingston, *Pickens*
 Bettye Long, *Mena*



Jack Long, *Porterville, Calif.*
 David Lumpkin, *Lavaca*
 Tim McAdams, *Augusta*
 Roy G. McDaniel, *Ginger, Okla.*
 Lois Ann McDonald, *Gurdon*

Sophomores

Landmark of Ouachita is the steeple of Berry Chapel, which rises above the trees.



Marty McDonald, *North Little Rock*
William McDonald, *Bald Knob*
Kriste McElhanon, *Arkadelphia*



James E. McMenis, *DeValls Bluff*
Gregory L. McNeal, *Hot Springs*
Mary Ann McRae, *Wilson*



Nancy Maddox, *Camden*
Ranae Marks, *Camden*
Bill Massey, *Malvern*



Michael Meeks, *El Dorado*
Presley Melton, *North Little Rock*
Bill Merrell, *Benton*



Gary Miner, *Mulberry*
Frank Mitchell, *Inola, Okla.*
Susan Mitchell, *Pine Bluff*



David Mizel, *Benton*
H. B. Moran, *Little Rock*
Glenn Morgan, Jr., *El Dorado*
Martha Morrison, *Poyen*

Sophomores



Linda Murphree, *Little Rock*
 Dennis Murray, *El Dorado*
 Susan Murray, *Arkadelphia*
 Ronnie Nichoalds, *N. Little Rock*
 Anil Noormohamed, *Mbale, Uganda*



Anne Nowlin, *Arkadelphia*
 Rae Lynn Osborne, *Little Rock*
 Dennis Pate, *Texarkana, Tex.*
 Marilyn Patterson, *Danville*
 Mike Pellizza, *Paris, France*



Phil Peters, *Little Rock*
 James B. Phillips III, *St. Louis, Mo.*
 Joe Pipkin, *Poplar Bluff, Mo.*
 Mary Ann Power, *Nashville*
 James L. Price Jr., *Pine Bluff*



Steve Perdue, *Benton*
 Shirley Qualls, *Little Rock*
 Dennis Ramsey, *Hope*
 Patricia Ramsey, *Tyler, Tex.*
 Marilyn Rauch, *Arkadelphia*



Emily Jo Ray, *Blytheville*
 Gail Ray, *Blytheville*
 Ernest L. Reames, *Paris*
 Sue Redd, *Mabelvale*
 Ken Reece, *Little Rock*



Eddie Reed, *Springdale*
 Fran Rice, *Waldron*
 Joy Rice, *Morrisville, Mo.*
 Belle Richardson, *Warren*
 Judy Riddle, *Lewisville*



Barbara Rieves, *Gould*
 Linda Rister, *Little Rock*
 Jim Robertson, *North Little Rock*
 Juanita Robertson, *Arkadelphia*
 Eugenia Rogers, *Heber Springs*



Delores Rollins, *Phoenix, Ariz.*
 Sandy Ross, *DeWitt*
 Grandy Royston, *Hope*
 Frances Rummel, *Little Rock*
 Jill Russell, *Poplar Bluff, Mo.*

Larry Russell, *Hot Springs*
 Dale Sanders, *St. Louis, Mo.*
 Dennis Schaefer, *Brinkley*
 Cathy Schulte, *Fort Smith*
 Richard Scifres, *Little Rock*

Jim Shambarger, *Arkadelphia*
 Jamie Shaw, *Memphis, Tenn.*
 Helen Shoup, *El Dorado*
 Donna Shults, *Pine Bluff*
 Eddie Simpson, *North Little Rock*

Don Sloan, *Arkadelphia*
 Richard Dean Smith, *Orange, Tex.*
 Mark A. Smith, *Hot Springs*
 Virginia Snow, *Berryville*
 Tom South, *Wynne*

Linda Spargo, *Arkadelphia*
 Nancy Spearman, *Dallas, Tex.*
 Cheryl Stahl, *Stuttgart*
 Bobby Stover, *Dermott*
 Lana Strother, *Memphis, Tenn.*

Everyone was washing his hands in the mudpuddle after the Play Day greased pig race. Then someone shoved Steve Epperson. He got more laughs than the race.



Sophomores



Barbara Swingle, *Richmond, Va.*
 Charles G. Taylor, *Pine Bluff*
 Leroy Thomas, *Naples, Tex.*
 Rebecca Thompson, *Russellville*
 A. Roy Threet,
Columbus A.F.B., Miss.



Bettye Thurman, *Benton*
 Charlotte Tolley, *Blytheville*
 Laurie Tompkins, *North Little Rock*
 Dale Tucker, *West Helena*
 Evelyn Tull, *Arkadelphia*



Bobby Turner, *Lexa*
 Mike J. Tygart, *Sheridan*
 George Vassaur, *Altheimer*
 Douglas A. Vastine, *Crossett*
 William C. Viser, *Memphis, Tenn.*



Bill Walker, *Pine Bluff*
 Jackie Walker, *Ozark*
 Gary Ward, *Ashdown*
 Julie Ward, *Little Rock*
 Thomas E. Ward, *McAlester, Okla.*



Tommy S. Ward, *Little Rock*
 Mike Watson, *Camden*
 Lynelle Watts, *Mena*
 Don Webb, *Jenny Lind*
 Robert T. Weeks, *Fordyce*



Joe West, *Arkadelphia*
 Phillip L. White, *Nashville*
 Royce Wilburne, *Malvern*
 James Wiley, *Atkins*
 Philip A. Williams, *Searcy*



Cynthia Wilson, *Arkadelphia*
 Vivian J. Wilson, *Arkadelphia*
 Sinclair Winburn Jr., *Little Rock*
 Wayne Winkle, *Malvern*
 Carla Woodard, *Naylor, Mo.*



Freshmen Class Officers

were Jon Griffin, Vice-President; Ken Abbott, secretary; Diana Ellis, treasurer and Steve Bohning, president.

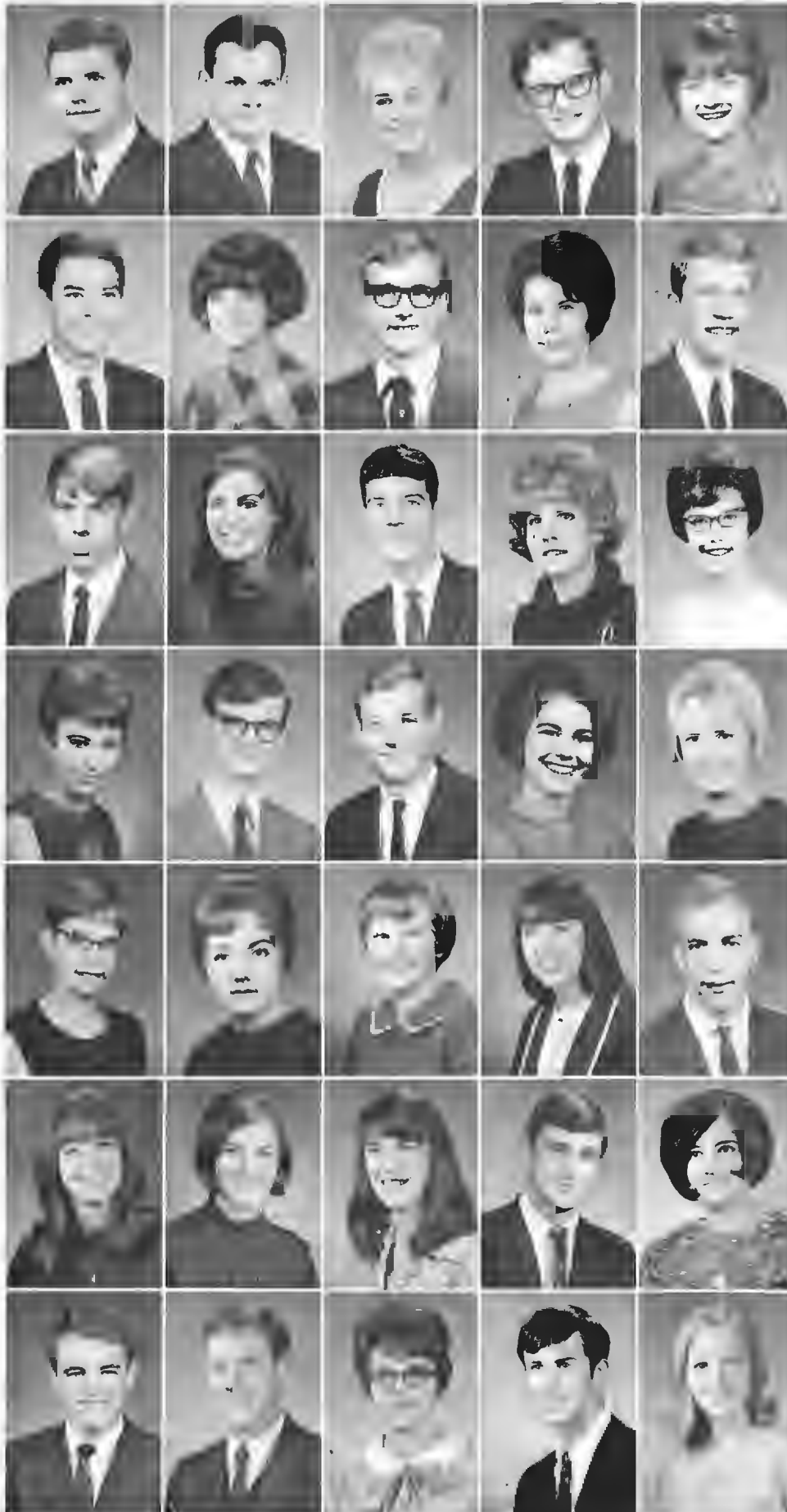

Joseph C. Abbott, *Van Buren*
 Ken Abbott, *Smyrna, Ga.*
 Donna Abel, *Forrest City*
 Jerry Adams, *El Dorado*
 Bonnie Alexander, *Nimmons*

Philip Alford III, *Lewisville*
 Connie Allen, *Little Rock*
 Gary Almquest, *Little Rock*
 Wanda Arnold, *Briggsville*
 Michael Atkins, *Hope*

Fred Attwood, *Pine Bluff*
 Donita Austin, *Mena*
 Freddy Aylett, *Nashville*
 Donna Baggs, *Waldron*
 Sharon Baldrige, *Godfrey, Ill.*

Becky Barron, *North Little Rock*
 Paul J. Bates, *Van Buren*
 Jackie Beacham, *Irving, Tex.*
 Lynda Bearden, *Hope*
 Anna Beatty, *Waldron*

Karen Lou Beavers, *Hot Springs*
 Greta Beck, *Denver*
 Sheran Belsham, *Springfield, Va.*
 Marilyn Bettis, *Conway*
 John Paul Binns, *Eudora*

Karen Blevins, *Mt. Home*
 Beverly Bluhm, *Stuttgart*
 Paula Bondurant, *Dumas*
 Joe Boeving, *Pine Bluff*
 Susan Bonner, *Shreveport, La.*

Thomas N. Bowen, *Fort Smith*
 Steve Boehning, *Pine Bluff*
 Carol Brandon, *Piggott*
 Robin Bresler, *Hope*
 Janice Bridges, *Arkadelphia*

Freshmen

Carolyn Brogdon, *Glenwood*
 Doris Ann Brown, *Sheridan*
 Ken Brown, *Fayetteville*
 Mike Brown, *Mena*
 Rhonda Bryant, *Arkadelphia*



Lan Burch, *Hughes*
 Jeannie Burrows, *Marianna*
 Roy Cagle, *Arkadelphia*
 Tommy Cain, *Hot Springs*
 Rebecca A. Carson, *Hot Springs*



Sandy Carter, *Dumas*
 Delilah Casteel, *Hot Springs*
 Tommy Chaffin, *Dallas, Tex.*
 Thomas W. Chambers, *Benton*
 Carolyn Chaney, *England*



Cherry Chastain, *Benton*
 Bobby Cheatwood, *El Dorado*
 Judy Clowers, *North Little Rock*
 Sharon Coe, *Hot Springs*
 Jimmie Cooper, *Almyra*



Sherry Cowser, *West Helena*
 Randall A. Cragg, *Benton*
 Chris Crosby, *Warren*
 Larry S. Darnell, *Taylor, Mich.*
 Mary Davidson, *Harrison*



Linda Deese, *West Helena*
 Robert B. Dickson III, *Pine Bluff*
 Debby Dixon, *Camden*
 Rosemary Dopierala, *Benton*
 Marilyn Doty, *Spokane, Wash.*



Debi Dyer, *Clarendon*
 Tom Elledge, *Arkadelphia*
 Diana Ellis, *North Little Rock*
 Ouida Eppinette, *North Little Rock*
 Ray Arnett Estes, *Arkadelphia*





Freshmen

Field trips enriched courses, such as the freshman journalism course. The students toured the plant of the Pine Bluff Commercial.



Randel Everett, *Crossett*
 Carole Farmer, *Little Rock*
 Julianna Fawcett, *Ashdown*
 Phillip Fenters, *Pine Bluff*
 Ellis Fetterhoff, *Lavaca*

Sharon Kay Fields, *Mena*
 Gail Flaig, *Arkadelphia*
 Gay Flaig, *Arkadelphia*
 George Fleming, *Benton*
 Stephen Lane Foster, *Lewisville*

Nancy Fray, *North Little Rock*
 Becky Fulbright, *Malvern*
 Linda Gamble, *Grand Cane, La.*
 Nicholas J. Genovese,
East Meadow, N.Y.
 Linda Gilbert, *St. Louis, Mo.*

Linda C. Gilbert, *North Little Rock*
 William Givens, *Lewisville*
 Larry Glover, *El Dorado*
 Peggy Glover, *El Dorado*
 Douglas E. Going, *Wood River, Ill.*

Jay Goldstein, *New York City, N.Y.*
 Margery Goodson, *Arkadelphia*
 Victor Gore, *Hot Springs*
 Betty Grace, *El Dorado*
 Ann Graves, *Dumas*

Robert W. Green, *North Little Rock*
 Judy Grider, *Star City*
 Jon E. Griffin, *West Frankfort, Ill.*
 William Grigson, *Little Rock*
 Carol Gumper, *Hermann, Mo.*



Mildred Gumper, *Hermann, Mo.*
 Judy Gunter, *Wilton*
 Mary Linda Haley, *Little Rock*
 Stephen Hall, *Leavenworth, Kan.*
 Sharon Ham, *Arkadelphia*



Rickey Hampton, *Rantoul, Ill.*
 Janis Haney, *El Dorado*
 Kathy Harness, *Harrison*
 Lynn Harris, *Fayetteville*
 Robert D. Harris Jr., *Morrilton*



Wanda K. Harris, *Fordyce*
 Mary Catherine Harvill, *Arkadelphia*
 Joe Hastings, *Little Rock*
 Janet Hawkins, *Helena*
 Martha Hays, *Van Buren*



Dianne Heard, *Booneville*
 Virgie Hellums, *Little Rock*
 Rebecca Helms, *Little Rock*
 Linda Sue Henley, *Mansfield*
 Paula Herrin, *Alexandria, Va.*



Steve Herron, *Arkadelphia*
 Karon Hill, *Hamburg*
 Becky Hodges, *North Little Rock*
 Pam Holloway, *Forrest City*
 Sheryl Hood, *Amarillo, Tex.*



Carol Horie, *Honolulu, Hawaii*
 Brenda Housley, *Little Rock*
 Lynda Hubbard, *Gurdon*
 Wilma Jean Hudson, *Helena*
 Linda Huggins, *Fort Gibson, Okla.*



Sharon Huneycutt, *Fayetteville*
 Henry Yen-Tsi Huo, *Hong Kong*
 Randy Hyde, *Paragould*
 Sarah Jean Jacks, *Sparkman*
 Karen Jackson, *Siloam Springs*



Janice Jaso, *Montclair, N.J.*
 Ella Mae Johnson, *Ashdown*
 Kathleen Johnson, *Damascus*
 Loren F. Johnston
Goose Bay A.F.B., Lab.
 Rebecca Johnston, *Batesville*



Debbi Jones, *Arkadelphia*
 Kaye Justice, *Pine Bluff*
 Cheryl Keightley, *Irving, Tex.*
 John King, *Hope*
 Linda Kinnaird, *Arkadelphia*



Joe Kirby, *Gurdon*
 Dianna Kirk, *Morrilton*
 Theodis Kitchen, *Wilmot*
 Lee Kuyper, *Arkadelphia*
 Karla Lamb, *Flint, Mich.*



Robert Landshof, *Pound Ridge, N.Y.*
 Dave Langley, *Ferguson, Mo.*
 James W. Laster, *Arkadelphia*
 Rocky Latham, *El Dorado*
 Linda Launius, *Pine Bluff*



Carol Ann Lewis, *Kilgore, Tex.*
 Kay Lilley, *Smackover*
 John Lindsey, *Arkadelphia*
 Jommy Lope, *Mena*
 Amy Lowery, *Shaw A.F.B., S. Car.*



Ernest C. Lowery, *Du Quoin, Ill.*
 Linda Luck, *Hope*
 Richard K. McBryde, *Pine Bluff*
 Jane McCallum, *Wasco, Calif.*
 Eva M. McDore, *Chidester*



Freshmen

Anthony McGowan, *North Little Rock*
 Paul J. McNabb, *Scotland*
 Glen McNeal, *Memphis, Tenn.*
 Cheryl Mahalec, *Abbeville, La.*
 Charles Malcuit, *Battle Creek, Mich.*



Curtis Marshall, *Camden*
 Aubrey Ray Martin, *Wilmot*
 Kathy Martindale, *Woodstock, Ill.*
 Joyce Mason, *El Dorado*
 Rosemary Massey, *Booneville*



Nan Matlock, *Shreveport, La.*
 Mary Matthews, *Little Rock*
 Randy Maxwell, *Paragould*
 Vicky Meriweather, *North Little Rock*
 Sandra Merritt, *Pine Bluff*



Douglas Mills, *Malvern*
 Marcia Mitchell, *Joplin, Mo.*
 Sandi Moak, *Memphis, Tenn.*
 Mike Moore, *Little Rock*
 Claudia Morgan, *Stephens*



William R. Morgan, *Eudora*
 Thomas Craig Mullins, *Newport*
 Ginger Murdoch, *Atkins*
 Ann Nailing, *North Little Rock*
 Bill Nelson, *Arkadelphia*



Linda Nelson, *Batesville*
 Lillie Newburn, *Arkadelphia*
 Judy Nichols, *Pine Bluff*
 Mary Oates, *Perry*
 Brenda Olinger, *Morrilton*



Toni Oliver, *Arkadelphia*
 Kathy Otwell, *Malvern*
 Mary Elizabeth Payne, *Ozark*
 Rebecca Payne, *Ozark*
 Sarah Payne, *Malvern*





Gracie Penex, *Manning*
 Patti Pennington, *Arkadelphia*
 Steve Peoples, *Fort Smith*
 Donna June Pike, *Vitoria, Brazil*
 Danny Ponder, *Nashville*



Jeanne Potthoff, *North Little Rock*
 Brenda Powell, *North Little Rock*
 Norma Jean Powers, *West Memphis*
 Fianous Price Jr.,
Grand Prairie, Tex.
 Connie Quick, *Arkadelphia*



LeElla Ratcliff, *North Little Rock*
 Robert Reeder, *Florissant, Mo.*
 Philmore C. Rial, *Marianna*
 James A. Riddle, *Van Buren*
 Lenora Risher, *Camden*



Linda Roberts, *Nashville*
 Cathy Ross, *Rohwer*
 Dorothy Ross, *DeWitt*
 Joy Roswell, *McGehee*
 Ted Rouse, *Hornersville, Mo.*



Randy Russell, *Falls Church, Va.*
 George Rutschman, *Memphis, Tenn.*
 Juanita Sartain, *Quitman*
 Roger Schoeniger, *Cincinnati, O.*
 Linda Selph, *Benton*



Kathy Shipp, *Arkadelphia*
 Karen Shirk, *Texarkana*
 John Simmons, *Little Rock*
 Susan Sims, *Pine Bluff*
 Brenda Smallwood, *Mena*



Robin W. Smith, *North Little Rock*
 Dennis L. Snider, *Norphlet*
 Sharon South, *North Little Rock*
 Jamie Spargo, *Arkadelphia*
 Bill Spencer, *Little Rock*

Freshmen

Bill Spiers, *Houston, Tex.*
 Pete Stafford, *Arkadelphia*
 Walter Staley, *Hot Springs*
 Susan Sutley, *Arkadelphia*
 Bruce Swinton, *Little Rock*



David Tate, *Camden*
 Clifford Terry, *Mena*
 Larry Thacker, *Hot Springs*
 Jane Thomas, *Little Rock*
 Veter Jane Thomas, *Hot Springs*



Walter Thomas, *Osceola*
 Tommy Thomason, *Stamps*
 Delores Tims, *Arkadelphia*
 Darphine Toaston, *Dermott*
 Patricia A. Todd, *Arkadelphia*



Susan Ann Todd, *Quitman*
 Julia Toombs, *Gurdon*
 Carolyn Turbeville, *Strong*
 Nancy Turner, *Lexa*
 Lewis Vassar, *Altheimer*



Barbara Vaughn, *Hot Springs*
 Louise Watts, *Anchorage, Alaska*
 Patricia Weeks, *North Little Rock*
 Mike Westbrook, *Hope*
 Charles F. Wilkins III, *Russellville*



Danny Byron Willett, *Pine Bluff*
 Wanda Faye Williams, *Little Rock*
 Robert Wilson, *Arkadelphia*
 Susan Yvonne Woodfin, *Camp Hill, Pa.*



Late Pictures



Bennie Stene Alexander, *graduate, Prescott*
 Buddy Blackwood, *freshman, Fulton*
 Dwain Bowden, *freshman, Little Rock*
 Fran Brasher, *Senior, Stephens*



Mrs. Pearlean Britton, *graduate, Helena*
 Ronnie Ford, *freshman, Magnolia*
 James Freeman, *junior, Arkadelphia*
 Lidia Hatton, *freshman, Rio de Janeiro, Brazil*



Michael Hildmann, *junior, Quincy, Ill.*
 Richard Jones, *junior, Camden*
 Mrs. Glen Kelley, *graduate, Arkadelphia*
 Phillip Russell Lambert, *junior, Bearden*



Laura Newman, *freshman, Dumas*
 Michael O'Cain, *junior, Little Rock*
 Janice Ann Phillips, *freshman, Gould*
 Roger Reeves, *sophomore, Hot Springs*



Dean Ritchie, *senior, Hampton*
 Jamil Shami, *graduate, Ramallah, Jordan*
 James David Smith, *senior, Arkadelphia*
 Vickie Toland, *junior, Nashville*



Hope Surman Wheat, *senior, West Helena*
 Robin Williams, *freshman, Warren*
 Lynda Yeldell, *junior, Hot Springs*







Advertisements

Your Ouachitonian Photographer

Ben Red Studio

We Use Only The Best Equipment & Expert Help

Your Negatives Are Always On File

You May Order Pictures From Us Anytime

205 Main Street

Little Rock, Arkansas

• Fire

• Automobile

• Casualty

Lewis And Norwood

Insurance At A Saving

Exchange Building

Phone FR5-3321

Little Rock

Arkansas



Clark County Lumber Company

207 South 8th
(in the heart of)
Arkadelphia, Arkansas

Phone CH6-2465

Call, Or Come In To Visit Us

Ruth Stuart Shop

*Millinery And Ready-to-Wear
Gifts*

615 Clinton CH6-4162
Arkadelphia, Ark.

Meet Your Friends At

Woodell Drug Store

Coty
Revlon
Max - Factor
Marcelle

7th & Main
Russell Woodell, *Owner*

Prescriptions, Fountain, Cosmetics



United Artists Theatre Inc.

Royal And Skyvue Drive-In

Attend The Church Of Your Choice Every Sunday

Tom Chandler's Shoe Store

For Men
Bostonians
Rand
Randcraft
Texas Boots
P. F. Flyers
Portage

619 Main

For Women
Jacqueline
Connie
Joyce
Ole Main Trotters
Deliso
Geppetto
Personality
Cover Girl
Valentine

CH6-2332

Spangalli's Pizza Celler

- Open 11 AM - 11 PM
- Catering Service
- 12 Delicious Pizzas

Ph. CH6-6757

Murfreesboro Lumber Company

*Manufacturers Of Arkansas
Pine Lumber
From The Foothills Of The Ozarks*

Phone 285-3471

Murfreesboro, Arkansas

The Southern Standard

*Serving O.B.U. Needs
Since 1868*

Keith And Flo Tudor

Arkadelphia, Arkansas

Serving South Arkansas **Ouachita Valley Dairy**

519 California Ave., S.W.
Camden, Arkansas



Phillips Drug Store

*Photographic Supplies
Candies
Cosmetics
Prescriptions*

201 S. 6th Street

CH6-2404

Arkadelphia

ARKADELPHIA

Sand And Gravel Company

Dial CH6-2751

Sand — Gravel — Ready Mix Concrete

WEST & Co.

Home Of Better Values

515 Main St.

Men's Wear
Boy's Wear

Ladies' Wear
Girl's Wear



THE FRIENDLIEST STORE IN TOWN



BRUCE R. ANDERSON

Architect

502 Wallace Building
Little Rock, Arkansas

'Helping to Build A Greater Ouachita'

*Arkansas Maid And The Little Rock
Packing Company Congratulate Ouachita
University For The Outstanding Work
Being Done By The Faculty And Students*

Little Rock Packing Company

Joe P. Finkbeiner, President

Hilltop Farms Poultry Company

Finest "Chubby Chick Fryers"

"Hilltop Farms Finest Eggs"

5th And Oak Streets

Texarkana, Texas

P.O. Box 2034

Town House Restaurant

Open
5 a.m. to 10 p.m.

*Serving Buffet
11 a.m. to 8 p.m. Daily*

'ARKADELPHIA'S FINEST'



MARVIN A. GREEN

Oil Producer and Operator

Stephens, Ark.

Fuller Drug Store



Walgreen Agency

24 - Hour Prescription

521 Main

ARKADELPHIA,

I. B. Fuller Jr.

Owners

ARKANSAS

Bufford A. Newman

Flaig Gulf Service

CH6-4251

"If You Can't Stop . . . Wave"

Delamar Motor Company

**Your
Chevrolet — Cadillac Dealer
Since 1915**

6th & Clay Street
CH6-2451

Arkadelphia,

Arkansas



**CITIZENS
NATIONAL**
Bank

FDIC ARKADELPHIA, ARKANSAS



REYNOLDS METALS COMPANY

**Robert P. Patterson Plant
Arkadelphia, Arkansas**

HOW SECURE IS YOUR FUTURE?

A great deal of your future security depends on the durability and reliability of those things around which your everyday life is centered. Be safe with rustproof, crackproof, lightweight, beautiful aluminum. Almost every item in your home can be made with aluminum. Start with inexpensive, space-saving aluminum cookware.



Merchants & Planters Bank & Trust Company

*A Symbol of Friendly Banking
For Over 50 Years
In Arkadelphia*

Full Service Bank

MEMBER FEDERAL RESERVE INSURANCE CORPORATION



HOLIDAY INN

60 ULTRA MODERN UNITS

- Free IBM Registration
- Fully Air Conditioned
- Free TV
- Phone In Every Room
- Room Service
- Luxurious Dining Room
- King Sized Swimming Pool
- Laundry & Valet Service
- Meeting Room
- Pet Kennels

VISIT OUR IRON GATE RESTAURANT

- Smorgasborg Buffet
- Fish Fry Every Friday Night
- US Choice Steaks

The Holiday Inn Has Every Facility For Making Your Stay More Comfortable



Elk Horn Bank & Trust Company

Complete Banking System

- Personal Loans
- Auto Loans
- Boat Loans
- Home Improvements
- New Appliance Loans
- Drive-In Banking

**MEMBER OF FEDERAL RESERVE SYSTEM &
FEDERAL DEPOSIT INSURANCE CORPORATION**

**Restaurant Equipment &
Supplies**

G-E Appliances

**Hot Springs
Fixture Company**

Manufacturers & Distributors

Ralph Henderson
Phone NA3-6607

424 Ouachita Ave.
Hot Springs, Ark.

School Supplies

Social Stationary

**Mc Corkle Office
Supplies**

Greeting Cards

110 South 6th Street

Arkadelphia, Arkansas

'We Serve The Best'

Tastee Freeze

Phone Orders Accepted

Highway 67 North
Across From the Tiger Stadium

**Pyron - Plumlee
Construction Co., Inc.**

Aerial And Direct Burial Construction

P.O. Box DD
330 Winona

Hot Springs, Arkansas
Telephone NA3-3341

SENIOR ACTIVITIES

A

Abernathy, Chris A.—Student Senate 67-68, Biology Club, Sigma Alpha Sigma.

Aldridge, Bill—Track Team, PE Club.

Allen, Carolyn—SNEA, AWS, Young Democrats.

Alverson, Gary D.—Beta Beta Social Club, Alpha Chi, Blue Key National Honor Fraternity, Pershing Rifles, Sophomore Class President, BSU President 1966-67, Who's Who.

Andrews, Elizabeth L.—Ouachita Tigerettes, SN EA, Gamma Phi Social Club, PEM Club.

B

Baker, Lindsay F. Jr.—SNEA, Biology Club, Pershing Rifles.

Baker, Sarita Charline—SNEA, Mental Health Club, YWA.

Barnes, Jim—Sinfonia, Ouachita Singers, Musicians Guild, OBU Choir, CCU.

Barnes, Larry—Alpha Chi, Sigma Gamma Sigma, Pershing Rifles.

Barnett, Maurice—Phi Mu Alpha Sinfonia, Musicians Guild.

Batson, J. Paul—Swimming Team, Student Senate, ROTC.

Battle, Barbara—Alpha Rho Tau, Honors Program.

Beckham, Larry J.—Baseball Team, PEM Club, SNEA.

Black, Jerry W.—BSU President, Alpha Omega Eta Men's Social Club, ROTC Advanced Corps, Pershing Rifles, CCU.

Bonds, Donna—EEE Social Club, Association of Women Students, Phi Beta Lambda.

Boone, Sally—Theta Lambda Tau Social Club, Phi Beta Lambda.

Borland, Bill—Madrigals, Sinfonia.

Bowen, Sherry—AHEA, YWA.

Boyd, Billy—SNEA.

Bradley, Susan—Tigerettes, Alpha Kappa Sociological Fraternity.

Bray, Robert—Band, Kappa Delta Pi President, Honors Program.

Brewer, Carole L.—OBU Choir, Ouachita Singers, CCU Council, BSU, Sigma Alpha Iota, AWS Council.

Brooks, John M.—Mental Health Club President.

Bulloch, Bobby—Rho Sigma, Young Democrats.

Bumpus, Linda—Gamma Phi Social Club, International Club, Spanish Club, Who's Who.

Burks, Vanette—AHEA, SNEA, Who's Who.

Burns, Mary Jane—SNEA, EEE Social Club.

Butler, Walter D.—SNEA, Circle-K, BSU.

C

Cantrell, Amanda Carol—Musicians Guild, Sigma Alpha Iota, SNEA.

Carter, Amelia—Gamma Phi Social Club, Madrigal Singers, SAI Music Fraternity, Who's Who.

Carter, Doug—Beta Beta Beta Social Club, Student Senate, Ouachita Singers.

Cartwright, Darrell—Alpha Omega Eta Social Club, Phi Beta Lambda.

Champion, Nancy—SNEA, AHEA, Dorm President.

Chandler, Becky Jo—Musicians Guild.

Charles, Patty—Kappa Delta Pi, CCU, SNEA.

Cheatham, Gary R.—Alpha Omega Eta Social Club, Young Democrats, Pershing Rifles, Debate Team.

Childs, Linda—EEE Social Club.

Chu, Gloria—AWS Judicial Board

Clark, Pat—Senior Class Secretary, BSU, CCU, YWA, Alpha Kappa.

Claybrook, David—Sigma Alpha Sigma Social Club, CCU, Pershing Rifles, Who's Who.

Clements, Richard—Sigma Alpha Sigma, Phi Beta Lambda.

Clippard, Mike—Phi Mu Alpha, Band.

Collin, Jonathan—Tri Beta Biological Fraternity.

Cone, David—Beta Beta Social Club, Track, CCU.

Cook, Kitty—National Collegiate Players, Young Democrats, OBU Choir, Who's Who.

Cook, Virginia—SNEA.

Cooper, Sheryl Marie—SNEA, YWA.

Cowart, Helen—Sigma Gamma Sigma, PEM Club, Tigerettes.

Craig, Janice—Senator, SNEA, AWS.

Crouthers, Ronnie—Blue Key, Alpha Chi, Sigma Alpha Sigma.

Crumby, Gary—Alpha Omega Eta, Young Republicans, SNEA.

D

Dafford, Betty—Math Club.

Dewey, Charlotte—AHEA, CCU.

Digby, Robert—Sigma Alpha Sigma, Accounting Club, Young Republicans.

Diles, Claudia—Theta Lambda Tau, SNEA.

Duckett, Charollette Ann—Tigerettes, BSU, AWS, Gamma Phi.

E

East, Bruce—Alpha Omega Eta, OBU Rifle Team, Pershing Rifles.

Edmonson, Sandra—BSU, Sociology Club.

Edwards, Earlene—SNEA, CCU.

Ellis, Walter R.—Student Senate President, Alpha Chi, Blue Key, Beta Beta Social Club, Swimming Team, Alpha Kappa Sociological Fraternity, Who's Who.

Epperson, Steve—Tennis Team, Sigma Alpha Sigma, Phi Beta Lambda.

Estes, Mrs. Bonita—SNEA, OBU Women's Club.

Ewing, Jon R.—Rho Sigma, Gamma Sigma Epsilon, Chemistry Club.

Ezelle, Pamela R.—OBU Choir.

F

Farris, Sandra—YWA, SAI.

Forehand, Hattie—Alpha Kappa Sociological Fraternity, SNEA.

Forehand, Jerry—Sigma Alpha Sigma, Phi Beta Lambda.

Fort, William—CCU, BSU.

Fox, Marilake—EEE Social Club.

Freeman, Judy—SNEA, AHEA, Pi Kappa Delta.

G

Gather, James—Biology Club.

Gaske, Dan—Sigma Alpha Sigma, Honors seminar co-ordinator, Blue key, Alpha Chi, Who's Who.

Goodson, Nancy—Gamma Phi, Beta Beta Beta Biology Society, Gamma Sigma Epsilon Chemical Society.

Graham, James A.—Accounting Club.

Granberry, Janice—YWA President, CCU, BSU.

Graves, Jeffrey Lynn—Theta Lambda Tau, Biology Club.

Gray, Carolyn—Alpha Chi.

Gray, Chester—Gymnastics.

Greer, Ruth Ann—CCU, YWA, Sociology Club.

Gregory, Sheila—Accounting Club, Phi Beta Lambda, YWA.

Grigsby, Janice—Rifle Team, YWA, Sigma Alpha Sigma Math Honor Society.

Guy, Lynette—Gamma Phi, Alpha Chi, Cheerleader.

H

Halaby, Jamil Raouf—Psychology Club, Ouachitonian Staff, International Relations, Alpha Rho Tau.

Hall, John G.—Beta Beta, Blue Key Honor Fraternity, Battalion commander ROTC.

Hall, Kenneth—SNEA.

Hall, Nan—SNEA.

Hargan, Judy—SNEA, CCU, YWA.

Hardin, Judy—Beta, Beta, Beta, Biological Honor Society, Biology Club, SNEA, Kappa Delta Pi.

Harrellson, Bonnie—SNEA, Band.

Harrington, Pam—Gamma Phi, Cheerleader, Who's Who.

Hatch, Charles—Alpha Omega Eta, Advanced Corps, ROTC.

Henderson, Larry—Alpha Omega Eta, Band.

Henker, Gloria—EEE Social Club, AWS, Alpha Kappa

Herrera, Mary Lou—Alpha Chi, Spanish Club, CCU.

Hethcoat, Sandra Lea—AWS president, AHEA, SNEA.

Hicks, John L.—Rho Sigma Social Club, Mental Health Club, Psychology Club.

Hicks, Cindy—EEE Social Club, SNEA, CCU.

Hicks, June Wright—Gamma Phi, Sociology Club, Freshman Class Secretary.

Hipp, Joe—Sigma Alpha Sigma, Phi Beta Lambda.

Hubbs, Ted O.—Sigma Alpha Sigma, Phi Beta Lambda.

Hood, Lela Faye—AHEA, SNEA.

Howard, Marikay—Alpha Chi, Sigma Tau Delta, SNEA.

J

Jacks, Louis M.—Rho Sigma, Phi Beta Lambda, Young Democrats.

Jenkins, Donna—Gamma Phi, AHEA, SNEA.

Johnson, Charles—Sigma Alpha Sigma.

Johnson, Jerry Scott

Johnson, Johnnie—Rho Sigma, Football.

Johnson, Wayne—Alpha Omega Eta, Senate, Phi Beta Lambda, Accounting Club.

Joyce, James Alan—Band, Radio Club.

Joice, Joseph R.—Basketball.

K

Keller, Rick—SAS, Rifle Team.

Kennedy, Betty Rowe—Signal Editor, Ouachitonian Editor.

Kent, Wes—CCU President, Chaplain of Beta Beta Social Club, Summer Missionary to Oregon & Washington, 1966 & 1967, BSU.

King, Joe D.—Beta Beta, Gamma Sigma Epsilon, Beta Beta Beta, Alpha Chi, Blue Key National Frat.

L

Lambert, Glenda Vonne—EEE Social Club, Kappa Delta Pi, Pres. National Collegiate Players, Honors Program.

Larkin, Jim—Beta Beta Social Club, Blue Key, Beta Beta Beta Biological Fraternity.

LeGrand, Lana—Alpha Chi, Kappa Delta Pi, Theta Lambda Tau, Pi Kappa Delta, Sigma Gamma Sigma, BSU council, YWA, Honors Seminar, Who's Who.

Leonard, Beverly—SNEA, AHEA.

Leopard, Patsy—Sociedad Cervantes (Spanish Club), Amateur Radio Club, YWA, CCU, Who's Who.

Lewis, Linwood, Jr.—Rho Sigma Social Club.

Lindsey, Gene—Ministerial Alliance, CCU, Sociology Club, BSU.

Little, Joe—Track, Intramural football.

Long, Thomas E.—Madrigal Singers, OBU Choir.

Lonor, John—Pershing Rifles, Biology Club.

Lowry, Carolyn—Phi Beta Lambda, YWA.

Mc

McCaig, Judy—Kappa Delta Pi, SNEA, YWA.

McDonald, J. T.—Football, Rho Sigma Social Club, Accounting Club.

McFall, Sandra—Rifle Team, Charter Member of Theta Lambda Tau.

McGary, Dana—YWA, SNEA.

McGowan, Paul J., Jr.—Phi Beta Lambda.

McKinney, Dan—Beta Beta Social Club, BSU Extension, Biology Club, Chemistry.

McKinney, Thearon—Beta Beta Social Club, Business Manager Signal & Ouachitonian, Vice President Junior Class, Who's Who.

McLaughlin, Sandra—SNEA, YWA, AWS.

McMoran, Sherry—SNEA, AHEA.

M

Martin, Thomas R.—Phi Beta Lambda, Gamma Phi Beau.

Massey, Beth—Serenaders, SAI, Opera Workshop, SNEA, Who's Who.

Mattox, Margie—SNEA, BSU.

Meeks, Gary—Sigma Alpha Sigma Social Club, Phi Beta Lambda, Golf Team.

Meeks, William M., Jr.—Sigma Alpha Sigma, Track Team, ROTC, DMS, Young Democrats.

Melton, Jean Ann—AHEA, Theta Lambda Tau Social Club, SNEA.

Melton, Joanna—SNEA.

Meoli, Joanie—Theta Lambda Tau, BSU, National Collegiate Players.

Milbourn, Nancy—Sigma Tau Delta, SNEA, NEA.

Millsapps, Gail—SNEA, Musicians Guild

Mitchell, Beverly—Physical Education Majors, AWS.

Moore, Lloyd G.—Phi Beta Lambda, Karate Club.

Moss, Pat—WPEM, SNEA, AWS, WRA, BSU.

Moudy, Forrest—Chemistry Club, Gamma Sigma Epsilon, Alpha Chi.

Mullis, Judy—Gamma Phi Social Club, SNEA, AWS, Phi Beta Lambda Business Fraternity.

Murphy, Dick—Blue Key, Scabbard and Blade, Phi Beta Lambda.

Murphy, Nan—YWA, SNEA.

N

Nicholson, Wayne—Phi Mu Alpha, Band, Stage Band.

Nixon, Joe E.—SNEA, Biology Club.

Norman, Karen—EEE Social Club President, YWA, CCU, AWS, SNEA.

O

Owen, Ben—CCU, BSU, North Dorm Council, Ministerial Alliance, Young Republicans, Judo Club.

P

Palmer, Delbert—Rho Sigma, Senior Class President, Phi Beta Lambda President, Student Senate, Who's Who.

Patterson, Virginia—Gamma Phi, Treasurer: AWS, Secretary: Ouachita Singers.

Payne, Jonathan—CCU, Dorm Counselor.

Pearce, Ricky—Rho Sigma Social Club, ROTC.

Phelan, Jim—Sigma Alpha Sigma, Gamma Sigma Epsilon, Beta Beta Beta, Blue Key, Alpha Chi, Honor Seminar, Chemistry Club, Vice President Senior Class.

Phelps, Bob—RHO Sigma Social Club Pres.: Scabbard and Blade, Senior Class Senator.

Philliber, Judy—Alpha Chi, Kappa Delta Pi, Musicians' Guild.

Piker, Linda Grace (Wall)—SNEA, AHEA.

Prince, Donna—SNEA, CCU.

Pruitt, Britton J.—Sociology Club.

R

Ralph, Rebecca—SNEA.

Ramsey, Kathlyn—Theta Lambda Tau, Honors Seminar, Musicians' Guild.

Rankin, Lana—AHEA, AWS, Singers, OBU Choir.

Rawley, Alan—Ministerial Alliance.

Rayfield, Marty—Theta Lambda Tau Social Club, Alpha Chi, BSU Council, AWS Judicial Board, Sigma Tau Delta, Kappa Delta Pi, YWA, SNEA, Who's Who.

Reaves, Martha—Gamma Phi, SNEA.

Rees, James A., Jr.—Phi Mu Alpha, Opera Workshop, Serenaders (Madrigal Singers).

Robertson, Sandra—SNEA, AWS, Phi Beta Lambda.

Rodgers, Raboo—Rho Sigma Social Club, Sigma Tau Delta.

Russell, Gail—Band, Choir, SNEA.

S

Scarborough, John—Phi Beta Lambda.

Settle, Bonnie—SNEA.

Shaver, Terrie—EEE Social Club, OBU Mental Health Association, SNEA, AWS.

Shinn, Claudetta—AHEA.

Shipps, Sandie—BSU officer, ROTC Sponsor, CCU, Who's Who.

Shirley, Harold—Ministerial Alliance.

Sidwell, Karen—Pi Kappa Delta, Debate team, Band, YR Chairman.

Siebert, Lynn—EEE Social Club, Cheerleader, Senate.

Smith, Nancy Justus—SNEA.

Smith, Sandra S.—Psychology Club.

Sneed, Ken—Baseball, Rho Sigma.

South, Greg—Rho Sigma, Golf team, ROTC.

Spears, Richard—Rho Sigma, Young Republicans

Spencer, Claire—Theta Lambda Tau, Alpha Chi, Phi Beta Lambda.

Spraggins, Gerald E.—Sigma Alpha Sigma Social Fraternity, Scabbard and Blade, Pershing Rifles.

Squires, Robert J.—AOE, Phi Beta Lambda.

Stewart, Bob—Basketball, Track.

Stewart, Glynn A.—Choir, Singers, Band, Phi Mu Alpha Sinfonians, CCU.

Stobough, Marjorie—President—Gamma Phi Social Club, Madrigal Singers, Ouachitonian Beauty, 1967, Who's Who.

Strother, Lane H.—Blue Key National Fraternity, Alpha Chi, Beta Beta, Football, Track, Sigma Tau Delta.

Stuart, Malcolm B.—Ministerial Alliance, BSU Council, Track, Pastor.

Stuart, Patricia—AHEA, Theta Lambda Tau, YWA.

Stuart, Paul W.—Lakeside Dorm Pres., CCU, Ministerial Alliance.

Stubblefield, Michael—Scabbard & Blade, Blue Key, Accounting Majors Club, ROTC Brigade Cadet Commander.

Suttle, Donna—AWS, SNEA, Young Democrats.

T

Tarkington, B. R.—Alpha Rho Tau, SNEA, Ouachitonian Staff, Ouachitonian Beauty Pageant Director, Sr. Class Treasurer, Tiger Mascot.

Temple, Linda—SNEA.

Terry, Jim—Phi Beta Lambda, Swimming Team.

Terry, Rich—Beta Beta Social Club, Blue Key, Alpha Chi.

Toombs, Marjorie W.—Alpha Chi, Who's Who.

V

Vines, Marilyn—AHEA, CCU.

W

Waldron, Paul—Rho Sigma, Young Republicans, Alpha Rho Tau.

Walters, Beverly Jo—NEA, Swimming Team, Board of Directors of Campus Mental Health Organization.

Weaver, Dwight—Sigma Alpha Sigma, Pershing Rifles, Scabbard & Blade.

Webber, Bill—Bowling Team, Golf Team.

Weber, Chris—Theta Lambda Tau Social Club, Corresponding Secretary; OBU Singers, SNEA, Sigma Alpha Iota Women's Music Fraternity, Sargeant-At-Arms.

Weber, Mike—Phi Beta Lambda, Amateur Radio Club.

Webster, Bob—Pershing Rifles, Scabbard & Blade, Rho Sigma, Phi Beta Lambda.

Wells, Bill—Intermural Basketball.

Wetherington, Al—Phi Mu Alpha Sinfonia, Band, Stage Band, Brass Choir, Musicians Guild, Who's Who.

Williams, Billy C.—Beta Beta Social Club, Blue Key, Honors Program, Math Club, SNEA, Kappa Delta.

Williams, Joe—Beta Beta, Phi Mu Alpha Sinfonia, OBU Singers.

Williams, Larry V.—Phi Mu Alpha Sinfonia, Musician's Guild.

Williams, Robert—Swimming Team, Rho Sigma, Phi Beta Lambda.

Williams, Tom—Rho Sigma, Phi Beta Lambda.

Willmoth, Jim—Ouachita Theatre, Ouachita Singers.

Wilson, Carla—SNEA, AWS.

Woodruff, Peggy—Theta Lambda Tau, Kappa Delta Pi, CCU Treasurer.

Woods, James—Sigma Gamma Sigma.

Wooldridge, Rose Anne—SNEA, Young Democrats.

Woolf, James L.—Phi Beta Lambda.

Wynne, William L.—Rho Sigma, Alpha Kappa

Y

Yaeger, Linda—Madrigals, Choir.

Young, James Everett—Sigma Alpha Sigma, Gamma Sigma Epsilon, Pershing Rifles (commander)

Student Index

A

Abbott, Carroll 228
 Abbott, Kendall 99,112,227,228
 Abel, Donna 93,228
 Abernathy, Chris 100,101,193
 Adams, Dana
 Adams, Jerry 99,228
 Adams, Nancy
 Adkins, Sam 218
 Affalabi, Sam 95,123,209
 Atkins, David
 Alderman, Libby 128
 Aldridge, Bill 193
 Aldridge, Don G. 218
 Aldridge, Larry 93,112,129,209
 Alexander, Bennie 228,236
 Alexander, Bonnie
 Alford, Phillip 228
 Allbritton, Sarah 193
 Allen, Carolyn 193
 Allen, Connie 228
 Allen, Steven
 Alley, Lou 218
 Almquist, Gary 228
 Alverson, Gary 120,148,193
 Anderson, Gerald
 Anderson, Gretchen 218
 Anderson, Mark 209
 Anderson, Mike
 Anderson, Robert 218
 Andre, Jim 193
 Andrews, Beth 176,193
 Andrews, Bruce 171
 Andrews, Gloria 218
 Andrews, Lillian
 Andrews, Scotty 100,101,141,209
 Anthony, Perry
 Appino, George 74
 Archer, Nancy 89,90,218
 Armstrong, Roger 218
 Arnold, Wanda 228
 Ashcraft, Sharon 88,209
 Aslin, Cliff
 Atkins, Mike 228
 Atkinson, Mike 88,112,209
 Attwood, Fred 228
 Austin, Donita 228
 Aylett, Freddy 228

B

Bacon, Drew
 Bachus, Gordon
 Baggs, Donna 228
 Bagwell, Beth 218
 Bagwell, Ronny
 Bailey, Doyne 209
 Bailey, Dwight 218
 Bailey, John Paul 218
 Baker, Carolyn 209
 Baker, Lindsey 193
 Baker, Mary 218
 Baker, Sarita 103,193
 Baker, Vida
 Baldridge, Sharon 228
 Baldwin, Annette 218
 Ballentine, Thomas 209
 Barber, Larry 185
 Barbour, Jerry
 Barker, Larry
 Barnes, David
 Barnes, Jim 92,112,193
 Barnes, Larry 96,193
 Barnett, Buddy
 Barnett, Janada 209
 Barnett, Maurice 92,193
 Barr, Barbara 218
 Barron, Becky 228
 Bass, Frances 218

Bates, Dan
 Bates, George
 Bates, Paul 228
 Batson, Charles 218
 Batson, Paul 193
 Battle, Barbara 121,193
 Baum, William
 Baxter, Bill 178,209
 Baxter, Randy
 Beacham, Jack 228
 Beady, Anna Jo 228
 Bearden, Linda 228
 Beavers, Karen 228
 Beazley, Patsy 209
 Beck, Greta 228
 Beck, Steve 209
 Beckham, Larry 102,193
 Beane, Jerry 140,209
 Beay, Anna 176
 Bell, Jimmy
 Belshan, Sharon 228
 Benefield, Dorothy 99,122,218
 Bengoa, Chris
 Benson, Randy 102,184,185
 Benton, Pete
 Bettis, Gary 218
 Bettis, Marilyn 228
 Biggs, Cleone
 Binns, John Paul 228
 Bishop, Camille 89,91,93,112
 Bitley, Linda 91
 Black, Jerry 88,193
 Black, Wynona
 Blackwood, Buddy 236
 Blackwood, Teresa 193
 Blaylock, Len
 Bledsoe, Bob 218
 Bledsoe, Charles 178,218
 Blevins, Karen 112,228
 Bloch, Stanley 209
 Bluhm, Beverly 228
 Boehning, Steve 227,228
 Boeving, Joe 171,173,228
 Bolen, James
 Bollen, Allen 209
 Bolton, Tommy 92,148
 Bonds, Donna 123,130,193
 Bonds, Linda 130,219
 Bondurant, Paula 228
 Bonner, Susan 228
 Bonne, Sally 123,193
 Bork, Jerry 209
 Borland, Bill 193
 Bostic, Brenda 219
 Bowden, Dwain 236
 Bowen, Billy
 Bowen, Sherry 194
 Bowen, Thomas 228
 Bowles, Mark
 Boyd, Billy Paul 194
 Boyette, Jim 176
 Boysworth, Jo Ann 219
 Bradley, Michael
 Bradley, Susan 176,194
 Bragg, Patricia 219
 Brags, Ruth 219
 Brandon, Carol 228
 Branscum, Brenda 97,130,209
 Branscum, Gloria
 Branscum, Pattie
 Branson, Darla 219
 Brasher, Fran 236
 Bray, Robert 97,194
 Brazil, Jim
 Brent, Joan 219
 Bresler, Robin 228
 Brewer, Carole 91,112,194
 Brewer, Patricia 210
 Brewer, Paula 210
 Bridges, Janice 228

Briley, Max 102,184,185,210
 Brinkley, Keith 219
 Brinkley, Phyl
 Briscoe, Tommy 210
 Bristow, Sue Aubrey 210
 Britton, Pearlean 236
 Broadhurst, Linda
 Brogdon, Carolyn 229
 Brooks, John 194
 Brown, Doris 229
 Brown, James
 Brown, Kenny 229
 Brown, Marty 229
 Brown, Paul
 Bryan, Brenda 146,210
 Bryant, Louis Kerry
 Bryant, Rhonda 229
 Bryan, Vickie 103,130,210
 Buffalo, Janice
 Buffington, Ed 175,176
 Bulloch, Bobby 140,141,194
 Bumpass, Linda 148,194
 Bunch, John
 Burch, Beverly, 219
 Burch, Lan 229
 Burke, Connie 210
 Burks, Vanette 72,194
 Burleson, Kelly
 Burns, Mary Jane 194
 Burrows, Jeanie 229
 Bush, Robert, 185
 Butler, Peggy 219
 Butler, Walter 194
 Byun, Ho Soo

C

Cagle, Roy 229
 Cain, Tommy 229
 Callicott, Don
 Campbell, Gaye 210
 Cannon, Joan
 Cantrell, Carol 91,194
 Cantrell, Marcia 176,177,219
 Calbert, Kenneth 210
 Carey, Ginny 210
 Carlson, Richard 210
 Carnett, Dan
 Carson, Becky 229
 Carter, Amelia 194
 Carter, Doug 123,194
 Carter, Sandy 229
 Cartwright, Darrell 194
 Carver, Carolyn
 Case, Jack
 Cash, Beverly 210
 Cassidy, Bobby
 Cassidy, Gary 210
 Casteel, Delilah 229
 Chaffin, Tommy 123,229
 Chamberlin, Sharon
 Chambers, Tom 229
 Champion, Nancy 103,194
 Chancellor, Carol 122
 Chancellor, Harold 181,210
 Chancellor, James 171
 Chandler, Becky 194
 Chaney, Carolyn 229
 Charles, Patty 194
 Charles, Wilma Faye 219
 Charton, Doris
 Charton, Louis 210
 Charton, Steve
 Chase, Larry
 Chastinn, Sherry 229
 Cheatham, Gary 98,194
 Cheatwood, Bobby 185,229
 Chesser, Larry 82,83
 Childers, Joe 112
 Childs, Linda 130,194

Index

F

Fain, Eddie 96,211
Fairchild, Robert
Farmer, Carol 230
Farris, Sandy 196
Fawcett, Julie 230
Fender, Claude
Fenters, Phillip 230
Ferguson, Janie 96,211
Ferguson, Ronnie 212
Ferguson, Thomas
Fetterchoff, Charles 230
Fielding, Bill
Fields, Sharon 230
Fikes, Mike
Fisher, Kay
Fleming, George 122,230
Flaig, Gail 230
Flaig, Gay 230
Flemming, Bill
Floyd, Larry
Ford, Jack
Ford, Ronald 236
Forehand, Hattie 196
Forehand, Jerry 196
Fort, William 196
Fortner, James
Fortner, Robert E.
Forward, Bob 212
Foster, Steve 230
Fowler, Bob
Fox, Barbara
Fox, Marilake 197
Frams, Rick
Francis, Betty 123
Franklin, John
Franks, James
Fray, Nancy 111,230
Freeman, Judy 94,122,197
Freeman, James 99,212
Freeze, Doug
Frunsley, Leslie
Friddle, Arlyss
Frisby, Larry 99,212
Fulbright, Becky 230

G

Gahr, Judy
Gaither, James 197
Gallegly, Rudy
Gamble, Linda 176,177,230
Garlington, Don
Garner, Beth
Garner, Fred
Garner, Mike
Garret, Gloria
Gaske, Dan 120,173,197
Gates, Kenny
Gatlin, Lee
Gaza, Eudius 183
Geer, Joe
Gennings, Helen, 93
Gennings, Nancy
Genovese, Nick 230
Gentry, Joe Carol
Gentry, John 176
Gethicker, John
Geurin, Janet 212
Gilbert, James 176
Gilbert, Jim G. 176
Gilbert, Linda J. 230
Gilbert, Linda C. 230
Gill, Tom
Gillow, Eddie 140,178
Givens, William 230
Glaze, David 92,112,129,212
Glidewell, Gary
Glover, Larry 230

Chism, Carl 219
Chism, Eddie
Chisum, Gail 84
Christilles, Elaine
Chu, Gloria 195
Chunn, Mitchell 210
Church, Linda 219
Clark, Pat 89,94,195
Clay, Linda 219
Claybrook, David 195
Clements, Richard 195
Cleveland, Russell 178
Click, Willie
Clippard, Mike 92,195
Clowers, Judy 229
Coad, Beverly
Cobb, Brad 210
Cobb, Fred 195
Coble, Charles
Coble, Ronnie
Cockerill, Carey Don
Cockerill, Denna 210
Cockman, Geneva 210
Coe, Sharon 229
Coffee, Bill 140,219
Colbert, Kenny
Colbert, Shirley
Coleman, Alice
Coley, Doug
Collier, Bobbie
Collier, John 195
Collins, Pam 91
Collins, Ronnie 210
Compere, Ben 101,219
Cone, David 195
Congdon, Richard 210
Connell, Rachel
Cook, Dave 185
Cook, Iola
Cook, Jack
Cook, Kitty 195
Cook, Theo
Cook, Virginia 97,195
Cooper, Jimmy 229
Cooper, Sheryl 195
Coopenger, Mark 88,122,219
Cornelius, Robert. 164,170,171
Cornwell, Brinson 176,210
Cornett, Leon 210
Cottrell, Melaine 219
Coulter, Pat 210
Covington, Robin
Coward, Helen 176,195
Cowling, Rebecca 219
Cowling, Shelby 90,92,112,210
Cowsert, Sherry 229
Cox, Gerald
Cox, Richard 210
Craft, Gerald W.
Cragg, Randall 229
Craig, Janice 97,196
Crane, Jim 176,210
Crays, Clark 92,129,210
Crittenden, Lynn 219
Croft, Gerald 219
Cox, Tommy 59
Crosby, Chris 229
Crouch, Bob 174,176,219
Crouthers, Ronnie 96,120,196
Crow, Emma 210
Crumby, Gary 196
Crumpler, Bill
Culp, Bill
Cummings, James
Cunningham, John/176,178
Currier, Sharon 219

D

Dacus, Charmian 210
Dafford, Betty 101,196
Dame, David
Daniels, John
Danner, Linda 210
Darnell, Larry 229

Davidson, Mary 229
Davis, Bill M.
Davis, Donna 72,210
Davis, Dwayne
Davis, Jerry L. 90,219
Davis, Jim C.
Dawson, Eva Jo 94
Deaton, Janie
DeBerry, Billye 176
DeBerry, Myrna 176
DeBusk, Phyllis 219
Deese, Lane 191,210
Deese, Linda 229
Deffenbaugh, Gary
Deffenbaugh, Paul
DeLamar, Mickey
DeLaughter, Gail 211
Densmore, Mike
Devan, Curtis
DeVorak, June 176,211
Dewey, Charlotte 94,196
Dickerson, Nell 208,211
Dickson, Robert 229
Dixon, Debbie 128,229
Digby, Barbara 219
Digby, Bob 196
Diles, Claudia 196
Dill, Patricia 211
Dipietro, Frank
Dodgen, Ronnie 219
Dollar, Sherri 219
Dopierala, Rosemary 229
Dorsey, Fred 211
Doss, Danny 219
Doty, Marilyn 229
Duckett, Charlotte 176,196
Dumas, Debbie
Dunham, April 219
Dunn, Brenda 211
Dunn, Roger
Dwiggins, Terry 219
Dyer, Deborah
Dyer, Judy 219,229

E

East, Bruce 196
Easterling, Rex
Eaton, Allen 85
Echols, Wayne
Edds, Joe 219
Edge, Brenda
Edge, James
Edmonson, Sandra 196
Edwards, Earlene 196
Edwards, Jerry 181
Edwards, Robert
Elam, Freddy H. 211
Elledge, Lee 211
Elledge, Tommy 229
Elliff, Jim 74,219
Ellington, Patsy
Ellis, Cherie 130,211
Ellis, Diana 227,229
Ellis, Walter 120,191,196
Elrod, Becky 128
Enoch, Martha 211
Ensley, Jan 128
Ensley, Rick
Epperson, Steve 186,196
Eppinette, Ouida 229
Estes, Mrs. Bonita 196
Estes, Roy 229
Etheridge, Mary Lynn
Evans, Dean 211
Evans, Larry
Evans, Ron
Evans, Sharon 58,154,155,157,211
Evans, Shirley 211
Everett, Janie
Everett, Randall 230
Ewing, Dick 100,196
Ezelle, Pam 196

Glover, Peggy 230
 Glover, Terry
 Goaston, Darthine
 Goatcher, Reuben 212
 Godwin, George
 Going, Doug 230
 Golden, Johnny
 Goldsteian, Jay 230
 Goodson, Margery 230
 Goodson, Nancy 100,101,197
 Goodwin, Tom 100,120,212
 Gore, Victor 230
 Goza, Euodias
 Grace, Betty 230
 Graffis, Beverly 197
 Graham, James 197
 Graham, Lee
 Granberry, Janice 88,89,197
 Graves, Ann 230
 Graves, Jeffery 197
 Gray, Carolyn 197
 Gray, Chester 197
 Gray, Denise 59,93,130
 Gray, Sharon, 93
 Green, Joe F.
 Green, Johnny C. 212
 Green, John E. 121
 Green, Mide
 Green, Robert W. 231
 Greenberg, Julius
 Greenlee, Timothy
 Greenwald, Stanley
 Greenwich, Ronnie
 Greenwood, Wayne
 Greer, Joe
 Greer, Ruth Ann 197
 Gregory, Sheila 198
 Gress, Susan 96,130,212
 Grider, Judy 231
 Griffin, Jon 227,231
 Grigg, Estel 212
 Grigsby, Janice 198
 Grigson, William 231
 Grindstaff, Sheryl 212
 Grisham, Mike
 Guarino, Frank
 Guice, Gary
 Guilaran, Ilde 95,212
 Gulbrandsen, Arne 212
 Gumper, Carol 231
 Gumper, Mildred 231
 Gunter, Judy 231
 Gurner, Jerry
 Gurner, Nancy
 Guy, Lynette 88,157,198

H

Hagan, Glen 176
 Hagan, Pam
 Haire, Jane 212
 Halaby, Raouf 82,95,121,198
 Halbert, Bill
 Halbert, Judy 130,212
 Haley, Mary 231
 Hall, Harold
 Hall, John 120,198
 Hall, Kenneth 198
 Hall, Nan 198
 Hall, Steve 231
 Halton, Larry
 Ham, Sharon 231
 Hamby, Nancy
 Hammond, James
 Hampton, Allen 90
 Hampton, John 212
 Hampton, Rick 231
 Hand, Steve 129
 Haney, Janis 231
 Hardin, Judy 101,198
 Hardin, Rebecca 91,112,212
 Hargadine, Richard 185
 Hargan, Judy 198
 Harmon, Bryan

Harness, Cynthia 231
 Harness, Kathy
 Harper, Janice 97,130,212
 Harrellson, Bonnie 198
 Harrington, Pam 157,198
 Harris, Charlotte
 Harris, Cliff 176,178
 Harris, Don E.
 Harris, Emily 198
 Harris, Lynne 231
 Harris, Role
 Harris, Robert 231
 Harris, Thomas 178
 Harris, Wanda 231
 Harris, William 175,176
 Harrod, Ron 212
 Hartz, Harold
 Harvill, Mary 231
 Harwell, Steve
 Hasley, Doug 178
 Hastings, Joe 231
 Hastings, John
 Hatch, Charles 199
 Hatcher, Durwood 212
 Hatton, Lidia 95,236
 Haver, Gary 185
 Hawkins, Janet 231
 Hayes, Dorman
 Haynes, Mike 176
 Hays, Martha 231
 Heard, Dianne 231
 Hearn, Linda 101
 Hearrell, Jack
 Heathcoat, Sandy 94
 Hellums, Virgil 231
 Helm, Rebecca 130,212,231
 Helms, Becky
 Helms, Carolyn
 Henderson, Larry 199
 Hendricks, Tom 176
 Henker, Gloria 121,130,199
 Henley, Linda 231
 Henry, Craig
 Henry, G. Douglas
 Henry, Rebecca
 Herrera, Marylou 101,199
 Herrin, Paula 231
 Herron, Terry 212
 Heslip, Larry 212
 Hethcoat, Sandra 199
 Hickerson, Bobby
 Hicks, Cindy 130,199
 Hicks, Johnny 141,199
 Hicks, June 199
 Hightower, David
 Hilborn, Alice
 Hilborn, Otis
 Hildman, Mike 98,236
 Hill, Barbara 88,130,212
 Hill, Collier, 178
 Hill, James 99
 Hill, Joy 112
 Hill, Karen 121,231
 Hill, Louise
 Hill, Patsy 176,177
 Hill, Roger
 Hilliard, John 92,129,212
 Hinkson, Lonnie
 Hipp, Joe 199
 Hobbs, Ted 186,199
 Hobgood, Eugene
 Hobgood, Sandy
 Hodges, Becky 231
 Hogue, Robert
 Holder, Delmer 222
 Holdridge, Donna 176,222
 Holland, Charles 112
 Holland, Ginger
 Hollis, Jane 130,217,222
 Holloway, Pam 231
 Holmes, John
 Honeycutt, Sharon 232
 Hood, Faye 94,199
 Hood, Sheryl 231
 Hooks, Johnny 59,176

Horie, Carol 231
 Horton, Jerold
 House, Gerry Ann
 Housley, Brenda 231
 Howard, Marikay 103,199
 Hubbard, Linda 231
 Hubbard, Wanda 222
 Huckabee, Bob
 Huddleston, Billy
 Huddleston, Carolyn
 Huddleston, Rosalyn
 Hudson, Willia 222,231
 Hudson, Wilma
 Huffman, Robert G. 212
 Huggins, Linda 231
 Hulme, Greg
 Huneycutt, Sharon
 Hunt, Rainey 186
 Hunter, Jo Ann 123,222
 Huo, Henry 232
 Hurst, James
 Hurst, Joy
 Hutchingson, Jackie 181
 Hyde, Randy 90,185,232
 Hyde, Steve

I

Irby, Ted 222

J

Jacks, Mac 140,199
 Jacks, Sarah Jean 232
 Jackson, Bertha 222
 Jackson, Frances 94,212
 Jackson, Karen 128,232
 Jagers, George
 James, Carolyn 212
 James, Lamar 123,159,185,212
 James, Richard
 Jamison, Jerry Beth
 Jaso, Janice 232
 Jeans, Anita
 Jenkins, Donna 94,199
 Jennings, John
 Jester, Gene
 Johnson, Brenda 212
 Johnson, Charlie 199
 Johnson, Claudia 130,212
 Johnson, Dayne 222
 Johnson, Dianne 222
 Johnson, Edwin
 Johnson, Ella May 232
 Johnson, Bill 212
 Johnson, Fred
 Johnson, Gary 222
 Johnson, Jerry 199
 Johnson, Johnny 140,141,175,199
 Johnson, Kathleen, 232
 Johnson, Leon 222
 Johnson, Mike
 Johnson, Wayne
 Johnston, Becky 232
 Johnston, Bill 120
 Johnston, Loren 232
 Johnston, Joe
 Johnston, Shirley
 Joice, Joe 199
 Jones, Alice 130,222
 Jones, Betty
 Jones, Deborah
 Jones, Debbie 222,232
 Jones, Jeff 129
 Jones, June
 Jones, Lloyd
 Jones, Nancy
 Jones, Richard 236
 Jones, Tom 178
 Jordan, Janis
 Jordan, Jim 174
 Joyce, James A. 199
 Joyner, Lee 200
 Justice, Kay 232

K

Kay, M. D.
 Keathley, Beverly 222
 Keathley, Carthel
 Keightley, Sheryl 232
 Keller, Brian
 Keller, Rick 200
 Kelley, Mrs. Glen 236
 Kelley, Jim 171
 Kellner, Douglas
 Kelly, Maxwell 212
 Kennedy, Betty 82,83,200
 Kennedy, Bill 84,222
 Kent, Wes 200
 Kersh, David 213
 Ketzscher, Suzanne
 Keys, Tom 222
 Kim, Sang Kyu
 Kimbrough, Carol 130,217,222
 King, Bobby
 King, Cliff 213
 King, Doug 222
 King, Jack 222
 King, Joe 100,101,120,200
 King, John 232
 King, Lanette 131
 King, Nancy
 King, Truett
 Kinnaird, Linda 232
 Kirby, Joe 232
 Kirk, Dianna 112,232
 Kitchen, Theodis 232
 Kluttz, Charles 140,222
 Knight, Kathy 157,222
 Kraha, Don
 Kuntz, Penny 222
 Kuykendall, Judith 44,213
 Kuyper, Lee 232

L

La Cook, Virginia 82,98,213
 Lamb, Bob 213
 Lamb, Karla 232
 Lambert, Glenda 130,131,200
 Lambert, Phillip 236
 Lancaster, Paul 181,222
 Landshof, Robert 232
 Lane, John 178,213
 Langford, Phyllis
 Langley, Darrell 122
 Langley, Dave 232
 Langley, Patsy
 Larkin, Jim 100,101,120,200
 Lasater, Gary
 Laster, James 232
 Latham, Rocky 232
 Lau, David 213
 Launius, Jim
 Lannius, Linda 232
 Lawrence, Nancy
 Lechlitter, Wilma 123,213
 Ledbetter, Dwight 184,185,213
 Ledbetter, Mark
 Ledbetter, Mike 185
 Lee, Betty 213
 Lee, Gifford 222
 Lee, Janis 131
 Lee, Keith 178
 Lee, Robert G.
 Lefler, Larry 213
 LeGrand, Lana 88,96,122,200
 Lemons, Harold 200
 Leonard, Beverly 94,200
 Leopard, Patsy 200
 Lewis, Becky
 Lewis, Linwood 200
 Lilley, Kay 232
 Lindley, Richard 111
 Lindsey, Gene 200
 Lindsey, John 232
 Little, Joe 178,200
 Livingston, Ida Belle 222

Logan, Pat 122,222
 Long, Jack 222
 Long, Linda 213
 Long, Sheila 213
 Long, Tom 112,200
 Lonon, John 200
 Lope, Jimmy 232
 Lou, David 95
 Lough, James
 Lowery, Amy 232
 Lowery, Ernest 232
 Lowry, Billy 181
 Lowry, Carolyn 201
 Loyd, Jean Ann 112,213
 Luck, Linda 232
 Luellen, Jerry 171,173,174,185
 Lum, Omar Dean
 Lumpkin, Daniel 222
 Lybrand, Sammy
 Lyles, Pam
 Lynch, Claude 213
 Lynch, Lynn 213
 Lynn, Robert

M

McAdams, Dickie
 McAdams, James 112,123,222
 McAtee, Marilyn 157,213
 McBride, Kathy 94,213
 McBryde, Ricky 232
 McCaig, Judy 201
 McCallum, Jane 232
 McCarty, Jim 100,213
 McClellan, James
 McClung, Paul 213
 McCord, Bob 191,213
 McCorkle, Kay 161
 McCoy, Britt 213,217
 McCracken, Benny 90,213
 McCurry, Truett
 McDaniel, Robert 201
 McDaniel, Roy 222
 McDonald, J. T. 175,176,201
 McDonald, Lee
 McDonald, Lois
 McDonald, Marty 90,223
 McDonald, William 223
 McDore, Eva Mae 232
 McElhanon, Kriste 223
 McFall, Sandy 201
 McFall, Sherri 213
 McGary, Dana 201
 McGee, Mary Beth 128
 McGowan, Anthony 233
 McGowan, Paul 201
 McIlvenne, Danny 213
 McIlvenne, Rhea Ellen 94,213
 McKelvey, Mackie
 McKinney, Dan 88,101,201
 McKinney, Thearon 83,201
 McLain, Marlane 82,121,214
 McLaughlin, Sandy 97,201
 McLeod, Jeanne
 McMennis, James 223
 McMoran, Sherry 94,201
 McMorrin, George 214
 McMorrin, Mary 214
 McMurry, Jim
 McNabb, Paul 233
 McNeal, Greg 181,223
 McNeal, Glen 83,233
 McNeely, Joe 181
 McRae, Mary Ann 223
 Maddox, John 59,92,214
 Maddox, Nancy 89,128,223
 Mahabe, Sherry
 Mahalee, Cheryl 233
 Malcuit, Charles 233
 Mangrum, Kirth L.
 Manriquez, Arti 95
 Mansfield, Don 171,175
 Marashi, Bakri 95
 Marburry, Mike
 Marshall, Curtis 233
 Marks, Ranae 89,112,223
 Marrs, Marlin
 Marshall, Buddy
 Marti, Al
 Martin, Aubrey 233
 Martin, Susan
 Martin, Tommy 201
 Martindale, Everett 214
 Martindale, Kathy 233
 Mashburn, Deborah 91
 Mason, Jean
 Mason, Joyce 233
 Massey, Beth 91,201
 Massey, Bill 223
 Massey, Raymond 214
 Massey, Rosemary 85,233
 Matlock, Nan 233
 Matthews, Mary 233
 Mattox, Margie 201
 Maxwell, Randy 233
 May, Robert
 May, Woodrow
 Mayes, Tommy 122
 Mayton, Ronnie 175,176
 Mears, Searcy 176
 Meeks, Bill 178,201
 Meeks, Gary 201
 Meeks, Mike 178,223
 Meeks, Vernon, 178
 Melton, Jean Ann 94,201
 Melton, Presley 223
 Meoli, Joani 88,201
 Meriweather, Vicky 233
 Merrill, Bill 233
 Merritt, Sandra 233
 Mickens, Bob
 Milam, Bill 201
 Milbourn, Nancy 103,201
 Miller, Jay 112,214
 Miller, KarrLa 91,93,131,214
 Miller, Nancy 214
 Mills, Doub 233
 Mills, Otis 201
 Millsapps, Gail 201
 Mindemann, Pam 176
 Miner, Gary 223
 Mines, Mary Ann
 Mitchell, Beverly 201
 Mitchell, Frank 223
 Mitchell, Marsha 233
 Mitchell, Susan 223
 Mizell, David 223
 Moak, Sandra 233
 Moffett, Janet 96,123,214
 Moore, Adrian 178
 Moore, Charles
 Moore, Jimmy 173
 Moore, Mike 233
 Moore, Mike
 Moore, Tom
 Moore, W. Ray
 Moran, J. B. 223
 Moreton, Glenda
 Morgan, Claudia 233
 Morgan, Glen 223
 Morgan, Henry 214
 Morrison, Martha 223
 Morrow, Joe 214
 Morrow, J. C. 184,185
 Moss, Pat 99,202
 Moudy, Forrest 202
 Mouhamad, Anilenour 95
 Mowery, Jim 214
 Mullins, Craig 233
 Mullis, Judy 123,202
 Murdock, Ginger 93,233
 Murphree, Linda 96,224
 Murphy, Charles
 Murphy, Dickie 120,202

Index

Murphy, Mary 94,202
Murphy, Nan 202
Murray, Bill
Murray, Dennis 181,224
Murray, Diane 214
Murray, Susan 224

N

Nailling, Ann 233
Naylor, Bill 123,214
Nelson, Bill 233
Nelson, Linda 233
Nesbitt, Charles
Newburn, Brenda
Newburn, Brenda
Newburn, Lillie 233
Newman, Laura 236
Nicholds, Ronnie 224
Nichols, Judy 233
Nicholson, Juanita 91,111,129,214
Nicholson, Wayne 92,202
Nixon, Joe 202
Norman, Carel
Noormohamed, Amil 123
Norman, Karen 130,131,202
Norwood, Wayne
Nowlin, Anne 224

O

Oates, Mary 233
O'Bryant, Wayne
O'Cain, James Mike 236
Oliger, Brenda 233
Oliver, Toni 233
Oller, Elwin 214
Olson, Tom 171
Osborn, Ray Lynne 157,224
O'Steen, Lynda 214
Otwell, Kathy 233
Overton, Kay 130,131,214
Owen, Ben 99,202
Owen, Johnny
Owen, Kathy
Owen, Stanley 75,92,214

P

Palmer, Delbert 123,140,202
Parker, Ken 83
Parker, Pennie
Parker, Susan
Parks, Carolyn 212,214
Parrish, David 214
Partain, Harold 122
Partridge, Mary
Past, Robert
Pate, Dennis 224
Patterson, David
Patterson, Marilyn 224
Patterson, Virginia 69,123,203
Patillo, Johnny 214
Patillo, Roger 171,174,184,185
Paxton, Jim
Payne, Johnathan 203
Payne, Mary 233
Payne, Rebecca 233
Payne, Sarah 233
Pearson, John 176,224
Pellizza, Jean Michel 95,140,186
Penix, Graice 234
Pennington, Don 99
Pennington, Patty 234
Penrod, Randy 181
Peoples, Steve 185,234
Perdue, Steve E. 224
Perry, Annette 215
Perry, Connie 128,215
Perry, Ronnie
Peters, Phil 217,224
Peterson, Cheryl 131
Phelan, Jim 100,101,120,203
Philliber, Judy 97,112,203
Philliber, Pat 122,131,215

Phillips, Jane 215
Phillips, Janice 236
Phillips, Jim 75,140,224
Pickering, Theron
Pickett, Jay 203
Pierce, Ricky 140,141,203
Pike, Donna 95,234
Piker, Linda Grace 203
Pilcher, Raymond
Pipkin, Joe 224
Plummer, Donny 203
Plummer, Glenda 91
Plummer, Kaye 203
Ponder, Danny 234
Poore, Kay
Porter, Howard 215
Porter, Joe
Pothoff, Jeanne 234
Potts, James
Post, Robert 178
Powell, Brenda 234
Power, Mary 224
Powers, Norma Jean 234
Poynor, Bob
Price, Fianous 178,234
Price, Jack
Price, James 224
Priest, Sue 215
Prince, Donna 203
Pruitt, Britton 203
Pullen, Bart 215
Putnam, Nolan 215
Pye, Alan 208
Pye, Brenda 215

Q

Qualls, Shirley 131,224
Quick, Connie 234
Quinney, Pat 215

R

Railey, Steve 215
Raines, William
Ralph, Becky
Ralph, James
Ralph, James
Ramsey, Dennis 140,224
Ramsey, Kathy 91,203
Ramsey, Pat 176,224
Rankin, Lana 203
Ratcliff, Le Ella 234
Rauch, Marilyn 91,129,224
Rawley, Alan 203
Ray, Emily 224
Ray, Frank 215
Ray, Gail 224
Ray, Joyce 131
Ray, Marsha
Raybon, Mike
Rayfield, Marty 88,97,103,122,203
Reams, Ernest 178,224
Redd, Sue 224
Reece, Ken 224
Reece, Janie 130,131
Reed, Alice
Reed, Jerry 181
Reed, Robert Eddie 111,112,224
Reed, Terry 171
Reeder, Robert 234
Rees, Jim 112,203
Reeves, Martha 203
Reeves, Roger 99,236
Reid, Barbara
Renfro, Sue
Reynolds, Charles 176
Reynolds, James
Rhodes, Roger 184,185,215
Rial, Phil 234
Rice, Fran 131,224
Rice, Gary
Rice, Joy 99,224
Richardson, Belle 224

Ricks, Jim
Riddle, Jim 234
Riddle, Judy 224
Rider, Gary 203
Rieves, Barbara 224
Risher, Nora 234
Rister, Linda 224
Ritchie, Dean 122,236
Robbins, Don
Roberson, Judith 112,215
Roberson, Larry
Roberts, Linda 234
Robertson, Juanita 224
Robertson, Nita
Robertson, Norma
Robertson, Rebecca 215
Robertson, Sandra 123,204
Robinson, Patricia 215
Rodgers, Raboo 103,204
Rogers, Drew
Rogers, Eugneia 176,224
Rogers, Ronnie
Rollins, Deloris 225
Rose, Richard 129
Ross, Cathy 234
Ross, Dorothy 176,234
Ross, Ethel
Ross, Sandy 225
Rosser, Carol 121
Roswell, Joy 234
Rotton, Jay 186,234
Rouse, Ted 234
Rowe, Eddie
Royston, Grandy 140,225
Rozell, Annette
Rummel, Frances 225
Russell, Bob 120
Russell, Charles
Russell, Gail 129,204
Russell, George
Russell, Jill 224
Russell, Larry 140,225
Russell, Randy 98,129,234
Rustchman, George 234

S

Sanders, Dale 84,225
Sanford, Dan 204
Sartain, Juanita 234
Saucedo, Jim 186
Savage, Edwin Thomas
Savage, Janice
Savage, John
Savell, H. B. Jr.
Sawyer, Sandra
Scarborough, John 204
Schaefer, Dennis 225
Schnebly, Larry
Schoeniger, Rober 234
Schreck, Joe 215
Schulte, Cathy 225
Scifers, Richard 225
Scott, Francis 91,112,215
Scrimshire, Ed 176
Scrimshire, Jim
Scruggs, Gary 121,215
Seay, Lela 91,112
Seinvert, John 181
Seid, Sally
Sellers, Marci
Sellers, Marilyn
Selph, Linda 112,234
Settle, Bonnie 204
Seymore, Larry
Shaddox, Kathy 215
Shambarger, Jim 225
Shambarger, Madison 215
Shami, Jamil 95,236
Sharp, Gail 215
Shaver, Terrie 130,131,204
Shaw, Jamie 225
Sheets, Danny 169,171,174,175
Sherman, Becky 215
Sherman, Larry 215

Shinn, Claudetta 94,204
 Shipps, Kathy 234
 Shipps, Sandy 204
 Shirk, Karen 234
 Shirley, Harold 204
 Short, Dan 215
 Shoup, Helen 225
 Shugart, Sharon 103,215
 Shults, Donna 89,90,112,225
 Shults, Sherry 215
 Siebert, Lynn 68,130,131,157,158,204
 Sidwell, Karen 99,204
 Simmons, John 234
 Simmons, Willie
 Simpson, Eddie 225
 Simpson, Judy 215
 Simpson, Tommy
 Sims, Janet 215
 Sims, Susan 234
 Sisson, Mac 98,215
 Sledge, Rodger 185
 Sloan, Don 225
 Smallwood, Brenda 234
 Smith, Charlene 215
 Smith, Dan
 Smith, James 129
 Smith, James David 236
 Smith, Laron
 Smith, Mark 225
 Smith, Mike
 Smith, Nancy Jo
 Smith, Nancy Justus 204
 Smith, Richard 225
 Smith, Robin 234
 Smith, Sandra 204
 Smith, Sandra
 Smith, Walter 178
 Smith, Wanda
 Sneed, Ken 140,204
 Snider, Bob 120
 Snider, Dennis 99,234
 Snow, Janice 123,216
 Snow, Virginia 225
 South, Greg 140,204
 South, Kaye
 South, Sharon
 South, Tommy 225
 Southerland, Barry
 Sowell, Kay
 Spargo, Jamie 234
 Spargo, Linda 130,131,150,157,160
 Sparks, Ronnie
 Sparks, Sherry
 Spearman, Nancy J. 225
 Spears, Don
 Spears, Richard 140,178,204
 Spencer, Claire 123,204
 Spencer, Val 121,216
 Spiers, Bill 235
 Spraggins, Gerald 204
 Springston, Susan 91,112
 Squires, Bob 123,204
 Squires, Mildred 216
 Srouji, Gabi 95
 Srouji, Tony 95
 Stafford, Pete 235
 Staggers, Vander
 Stahl, Cheryl 93,225
 Staley, Walter 235
 Stanford, Charles
 Stark, Jim 216
 Starkey, Steve 176
 Stevens, Barney
 Stewart, Bob 171,178,205
 Stewart, Connie 131,216
 Stewart, Glynn 112
 Stewart, Jim 216
 Stiles, Rich
 Stobaugh, Marjorie 92,93,160,205
 Stone, Darrell 216
 Story, Theresa
 Stover, Bobby 84,85,225
 Stricklin, Fred
 Stringer, Ted 216
 Strother, Lana 131,225

Strother, Lane 120,205
 Stroud, David 176
 Stuart, Malcolm 205
 Stuart, Pat 205
 Stuart, Paul 205
 Stubblefield, Mike 120,205
 Studdard, Margaret
 Summers, Joe 176
 Summers, Ronald 176
 Sutley, Susan 235
 Sutterfield, Judy 216
 Suttle, Donna 205
 Swingle, Barbara 112,226
 Swinton, Bruce 235

T

Tabor, Susan 123,216
 Tabor, Ricky
 Taggart, Linda 216
 Tarkington, Billy R. 99,121,205
 Tate, David 235
 Taunton, Kay
 Taylor, Charles 226
 Taylor, Gerald
 Taylor, Rusty
 Teeter, Earl
 Temple, Linda 205
 Terrell, David
 Terry, Clifford 235
 Terry, Jim 205
 Terry, Kenny 205
 Terry, Pam
 Terry, Rich 120,155,205
 Thacker, Larry 235
 Thomas, Dennis 185
 Thomas, Jack
 Thomas, Jane 235
 Thomas, Jimmie
 Thomas, Leroy 178,226
 Thomas, Walter 235
 Thomas, Veter Jane 235
 Thomason, James 205
 Thomason, Tommy 85,235
 Thompson, Brad 205
 Thompson, Rebecca 226
 Thompson, Robert
 Thorpe, Will
 Thrash, Kathy 130,131,191,216
 Thrash, Larry 140,141,205
 Threet, Allan Roy 99,226
 Thuneman, Carig 216
 Thurber, Gerald
 Thurman, Betty 226
 Thurmond, Carolyn 216
 Tidwell, Barbara
 Tims, Dolores 235
 Tinsley, Charlotte 94,216
 Toaston, Darphine 235
 Todd, Janet 123
 Todd, Kenny
 Todd, Patricia 235
 Todd, Susan 123,216,235
 Toland, Vickie 236
 Tolley, Charlotte 226
 Tolson, Ronnie
 Tompkins, Laurie 226
 Toole, Tommy
 Toombs, Julia 235
 Trent, Doug 178
 Trull, Mike 216
 Tsi, Hen Yen 95
 Tuberville, Carolyn 235
 Tucker, Dale 90,226
 Tucker, Janice 103,216
 Tull, Evelyn 94,226
 Turnage, Marilyn
 Turner, Bobby 226
 Turner, Mike 178
 Turner, Nancy 235
 Turney, Marilyn 216
 Tygart, Mike 185,226

V

Vance, Cathy

Index

Varble, Don 205
 Vaden, Tom 178
 Vassuar, George 226
 Vassaur, Louis 235
 Vastine, Doug 226
 Vaughn, Barbara 235
 Viala, Ted 184,185,216
 Vines, Frank 175,176
 Vines, Marilyn 205
 Viser, Bill 226
 Vogt, Kitty 112
 Voss, Robert

W

Waite, Billy
 Waldron, Paul 140,206
 Walker, Bill 171,226
 Walker, Jackie 226
 Walker, James 206
 Walker, Lee
 Walters, Beverly 206
 Ward, Gary 226
 Ward, Julie 226
 Ward, Mary Anne 216
 Ward, Thomas E. 178,226
 Ward, Thomas S. 178,226
 Watson, Glenis 216
 Watson, James 178
 Watson, Mike 226
 Watts, David 216
 Watts, Freda
 Watts, Helen
 Watts, Louise 235
 Watts, Lynelle 226
 Weaver, Dwight 206
 Webb, Don 226
 Webb, Faylene 216
 Webb, Tommie
 Webber, Bill 181,206
 Webber, Mike 206
 Weber, Christina 91,112,206
 Webster, Bob 123,140,206
 Weeks, Patricia 235
 Weeks, Robert T. 226
 Welch, Zandra
 Wells, Bill 206
 Wells, Jim
 Wells, Mary Etta 206
 Wesley, Charles 129
 Westbrook, Mike 235
 Wetherington, Al 155,206
 Wetherly, Al 129
 Whaley, Betty 131,208,216
 Wheat, Hope Surman 155,236
 Wheeler, Terrell
 West, Joe 226
 West, Ronald 96,178,216
 White, Doug
 White, Kay
 White, Martha
 White, Phillip 226
 White, Robert
 White, Sharon 216
 Whitney, Guy
 Wilbanks, Bobby
 Wilbelt, Danny
 Wilburn, Royce 226
 Wilcox, Jerry
 Wilder, Andrew
 Wildt, John
 Wiley, James 226
 Wilhelm, David
 Wilkerson, Mary 93
 Wilkins, Charles 99,140,235
 Williams, Allen
 Williams, Billy 206
 Williams, David 176
 Williams, Diane
 Williams, James 184

Williams, Joe 92,111,112,181,206
 Williams, Larry 92,206
 Williams, Mary
 Williams, Phillip 226
 Williams, Robert 206
 Williams, Robin 236
 Williams, Ron 140
 Williams, Tom 206
 Williams, Wanda
 Williams, Wanda Faye 235
 Wilmoth, Jim 206
 Wilson, Barry 100,140,141,206,208
 Wilson, Carla 206
 Wilson, Clara
 Wilson, Cynthia 100,226
 Wilson, Jane Ellen 152,206
 Wilson, Rick
 Wilson, Robert 235

Wilson, Roy
 Wilson, Virgil 178
 Wilson, Vivian 226
 Winburn, Nancy 216
 Winburn, Sinclair Jr. 226
 Winkle, Wayne 226
 Winkler, Becky
 Withers, Billy 171
 Wood, Larry
 Woodard, Carla 226
 Woodfin, Susan 121,235
 Woodruff, Peggy 97,155,206
 Woods, James 96,207
 Wooldridge, Larry 175,176,216
 Wooldridge, Rosanne 207
 Woolf, Jim 207
 Woolsey, Margaret
 Woolverton, Gary 207

Wooten, Clarence 176,216
 Wooten, Richard
 Wright, Julia
 Wu, Wesley
 Wynne, Bill 207
 Wyick, Phillip 178

Y

Yager, Linda 207
 Yeldell, Linda 236
 Young, James 100,207

Z

Zink, Steve

Faculty Index

A

Allen, Bill 39
 Allison, Clarence
 Archer, Elizabeth 36

B

Ballentine, Carolyn 28
 Barnett, Juanita 28,32
 Beard, Ruby 27
 Benson, Jesse 32,174
 Berry, Betty 24
 Bell, Charles 32
 Berryman, James 41
 Black, Martha 36
 Blackmon, George 41
 Blazin, Carl 45
 Boone, Grace 27
 Bowden, Evelyn 91
 Bowers, Faye 27
 Brown, Richard 39

C

Campbell, Jim 36,120,122
 Cantrell, Hugh 41
 Cantrell, Amanda 28,32
 Chan, Jachin 36
 Chapel, Dewey 32,97
 Chapel, Dorothy
 Chu, Rosmary 27
 Clark, Robert 45
 Conner, Irene
 Crews, Quintus, 32,174
 Coppenger, Raymond 41
 Craig, Katherine 27
 Crawford, Frances 26
 Czerwinski, Roman 36

D

David, Edgar 45
 Davis, Maudie
 Davies, William 45
 Downs, William Jr. 26,36,83

E

Eaves, Royce 45
 Elledge, Frances 39
 Elrod, Ben 23,41
 Estes, Jack 36
 Everett, Wayne 39,100

F

Fisher, Edward Wayne 39,101
 Flaig, Neno 24,36

Frazier, Helen 123

G

Gambrell, Tom 24,41,89
 Green, Marvin 68
 Goff, Bill 32,102,181
 Goodson, Carl 41
 Goodwin, Violet 27

H

Hobgood, Annette 39
 Holiman, Fay
 Holt, Dennis 36
 Horton, Bill 34,92
 Harvill, J. T.
 Hurley, Maurice 32

J

Johnson, David 30
 Johnson, George 32,186
 Johnson, Ruth 26,88
 Johnston, John 36
 Jones, Kathryn 39,96
 Jones, Mary 36
 Jordan, Jim 174

K

Kelley, Glen 32,97
 Kelly, Jonathan 30,123
 Kelly, Belva 27
 Kelly, Lera 31
 King, Jack 26

L

Lawson, Marvin 34
 Lindsey, Henry 23,36
 Lindsey, Natille 36
 Lyon, Helen 34

M

Mason, Anna 27
 McBeth, Francis 34
 McCarty, Clark 39,100
 McCommas, Betty 36,41
 McCommas, Jim 24
 McDade, Hilda 27
 Moffatt, Carolyn 32
 Morgan, Ina 27
 Morgan, John 34,111,112
 Moore, Nannie Mae 27
 Moseley, Owen 30
 Murphree, Tommy 32,174

N

Nelson, Guy 42
 Nisbet, Alex 39,100
 Nix, Joe 39,100
 Nutt, Jesse 42

O

Oliver, Billie 28
 Oliver, Victor 39
 Orr, James 24
 Osthoff, Ralph 34

P

Parks, James 45
 Patrick, Jack 39
 Pennington, Donald 36
 Peterson, Gladys 36
 Peterson, Wayne 36,41,90
 Phelps, Ralph 20
 Powell, Allen 36,103
 Provine, E. A. 39,100
 Pierce, Louie 27

Q

Queen, Virginia 34
 Quick, Randolph 42

R

Ramirez, Manuel 36,101
 Ranchino, Jim 42
 Rauch, Ralph 34
 Raybon, Phares 34
 Raybon, Jean 32
 Renfro, Ronnie 45
 Riley, Bob 42
 Rodgers, Laurie 24
 Root, Paul 32,42

S

Sandifer, Kenneth 39
 Sanford, Juanita 42
 Scoggins, Virginia 32
 Scott, David 34
 Scott, Frances 34
 Seward, Donald 39,96
 Shambarger, Jake 32,184,185
 Shambarger, Mary 34,93
 Small, John
 Slavens, Everett 42
 Smith, James
 Smith, Virginia 36
 Smith, Wayne 21,41
 Squires, Harry 30,31

Sumerlin, Claude 28,36,85
Sumerlin, Catherine 28,32
Sutley, Cecil 41
Steele, Essie 27

T

Thomas, Hazel 36
Trantham, William 34
Troxell, Mary 27

V

Vining, Bill 32,170,171,174,175

Vogt, Weldon 32,89

W

Warnock, Ronald 45
Watkins, Lamar 32,178
Watson, Thurman 32
Wesley, Charles 34
Wetherington, A. B. 32
Wolber, Vester 41
Wright, James
Wright, Maude 32

Index

TEACHING FELLOWS:

Davis, Jim
Rauch, Marcella
Rose, Richard
Thompson, Jerry

Organizations Index

AHEA 94
Alpha Rho Tau 107
Alpha Omega Eta
AWS 87
Band 114
BBB 101
Beta Beta 124,125
Blue Key 106
BSU 88
CCU 90
Chemistry Club 100
Choir 111
Distinguished Military Students 105
EEE 116,117
Gama Sigma Epsilon 100

Gamma Phi 118,119
International Students 95
Kappa Delta Pi 97
Math Club (Sigma Gamma Sigma) 96
Mental Health Club 110
Ouachitones 93
Ouachitonian 82,83
Pershing Rifles 104
P E Majors 102
Phi Beta Lambda 109
Pi Kappa Delta 108
Rho Sigma
Ripples 86
Scabbard and Blade 104
Serenaders 113

Sigma Alpha Sigma 128,129
Sigma Alpha Iota 91
Sigma Tau Delta 103
Signal 85
Singers 112
Sinfonia 92
SNEA 97
Spanish Club 101
Stage Band 115
Theta Lambda Tau
Young Democrats 98
Young Republicans 99
YWA 89



IN MEMORIAM

A proud moment . . .

Pryor Wheat was pinned by his mother in commissioning ceremonies at Ouachita in 1966.



And a proud memory

Hope Wheat receives medals awarded posthumously to Pryor in ceremonies at Ouachita in 1968. Pryor Wheat was killed in action September 6, 1967, in Vietnam.







Reflections

Reflections . . . of images. Trivialities of sight and sound and feeling grow and become significant, heavy with meaning, a small moment in four years that somehow will come to stand out and even symbolize the whole. They will linger.

Images merge, but a racing second plucked out of the rush may have become frozen.

Reflection of images. The 1968 Ouachitonian is dedicated to those images, reflections of Ouachita, 1968.

Reflections

By the time you read this page, you will have looked through the book and asked why about so many things. You, the reader will have an opinion of this book, but to pass a final judgement would be unfair to yourself.

I know because I used to judge the Ouachitonian. I just knew the editor could have gotten better quality prints, or used less corny cutlines, or planned for a more complete record of the year. And I wondered why things were as they were.

Now I have been an editor and I know. No matter how much planning goes into the book, baffling and frustrating things happen. Maybe a key roll of film gets mangled in developing or a dozen promises from a staff member produce no work.

This year was really an awakening. I found that most of those little slips were acts of desperation by editors who stayed up many nights putting out the book almost single-handedly, and, quite frankly, that's the way it really is.

This yearbook is not perfect. There will never be a perfect yearbook. Those who realize this will not expect perfection, and will be able to accept it for its real value—a record of this year.

I certainly would not want to leave the impression that there are no thank-yous to be given. A few people put their best into this book. The other staff members didn't and I won't fib and thank them.

Four of these staffers volunteered and then carried out their responsibilities on time. Credit is due to Linda Murphree for the social club pages, to Raouf Halaby for the final layouts, to Larry Chesser for the sports, and to Thearon McKinney for the ads. Thanks to you, Sandra Robertson, for all the typing.

Somehow, I find myself being even more grateful for someone who would step in and take up where someone else left off. Virginia LaCook

started out as a typist on loan, but she soon took the organizations section and completed it.

I also want to thank Mr. Downs for his advice and all that initialing. Mr. Hale, our Walsworth representative, was a big help, also.

Even though I said I wouldn't, I can't let this book go to press without thanking Bill Kennedy. Even if I don't mention the pictures, I must thank him for keeping me from giving up, and for letting me cry on his shoulder (literally).

Well, it's over. The people are gone, the office is cold, and the mess is waiting to be cleaned up.

Somewhere amid those piles of pictures and layouts and memos in front of me, there must be a reason for doing this.

Sometimes I wondered if we were doing something worthwhile, creating something of value. You and I will know in a few years when memories are fading and photos have become non-existent and some of the people and places have, too.

You see, that's the purpose of this book—to provide a record and to help you remember what it was like. I hope you will accept the 1968 Ouachitonian for what it is. I offer the book to you as a record. If you can use it, everything will be worthwhile.

Betty



