

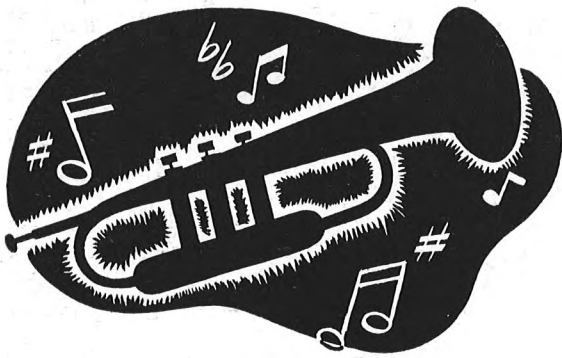

I think that I shall never see

A poem as lovely as a tree



Social Clubs



GAMMA PHI

OFFICERS

Ruth Hall
 Jean Appling
 Neta Stewart
 Rena Evans
 Betty Nelson
 Wilma Fewell
 June Pike

President
 Vice President
 Reporter
 Treasurer
 Secretary
 Corresponding Secretary
 Initiation Chairman



Joanna Bell
 Jean Ferguson
 Martha Muncy
 Velda Shultz
 Cora Lee Sparks





HI-HATS

Edith Holt	President
Nina Hosey	Vice President
Harriett Atkins	2nd Vice President
Nelda Jean Enderby	Secretary
Marie Glover	Treasurer
Margaret Pearce	Reporter
Martha Jean Carver	Scrap Book Chairman
Evelyn Thompson	Sergeant-at-Arms

Eva Ann Flanagin

Almeda Park

Mary E. Raper

Betty Sanders

Betty Tobey





Velma Jean Woolly
Nell Cromer
Bernardine Glover
Sally Allen

President
Vice President
Secretary
Treasurer

Betty Jo Patterson
Margaret Atchison
Grace Case
Billie Mosley
Caroldean Warren

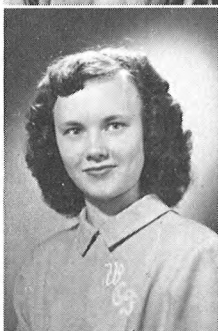
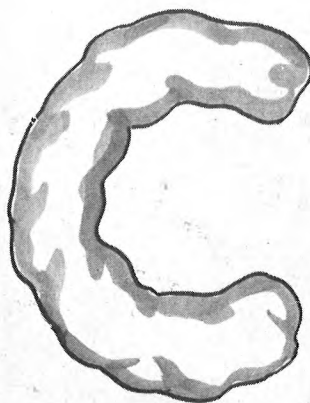
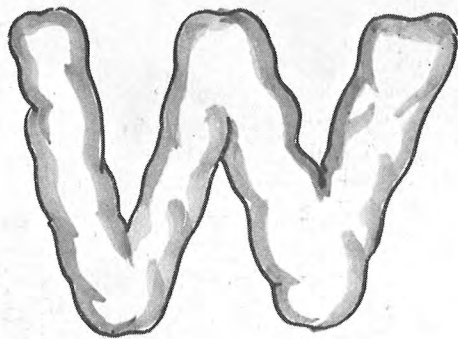

Jean Justice
Wanda Echols
Jo Bryant

President
Vice President
Secretary

Marianne Hestir
Kathleen Jolly
Charlotte McCaskill
Betty Sullivan

Lou Warren
Patsy Webb
Ann Wells



KEWPIE



Mary Jane Ryan

Chief

Belle Shryock

Sue Sutton

Sue Dickinson

Betty Whitlow

Billie Sue Wilkins



- | | |
|------------------------------------|----------------------|
| 1. Hi-Hat Banquet | 6. More Red Shirts |
| 2. Don't we look pretty? | 7. E. E. E. Banquet |
| 3. Good Foods | 8. We had fun |
| 4. Nice Looking Pandas | 9. Valentine Royalty |
| 5. Quiet games were enjoyed by all | 10. W.A.A. Party |

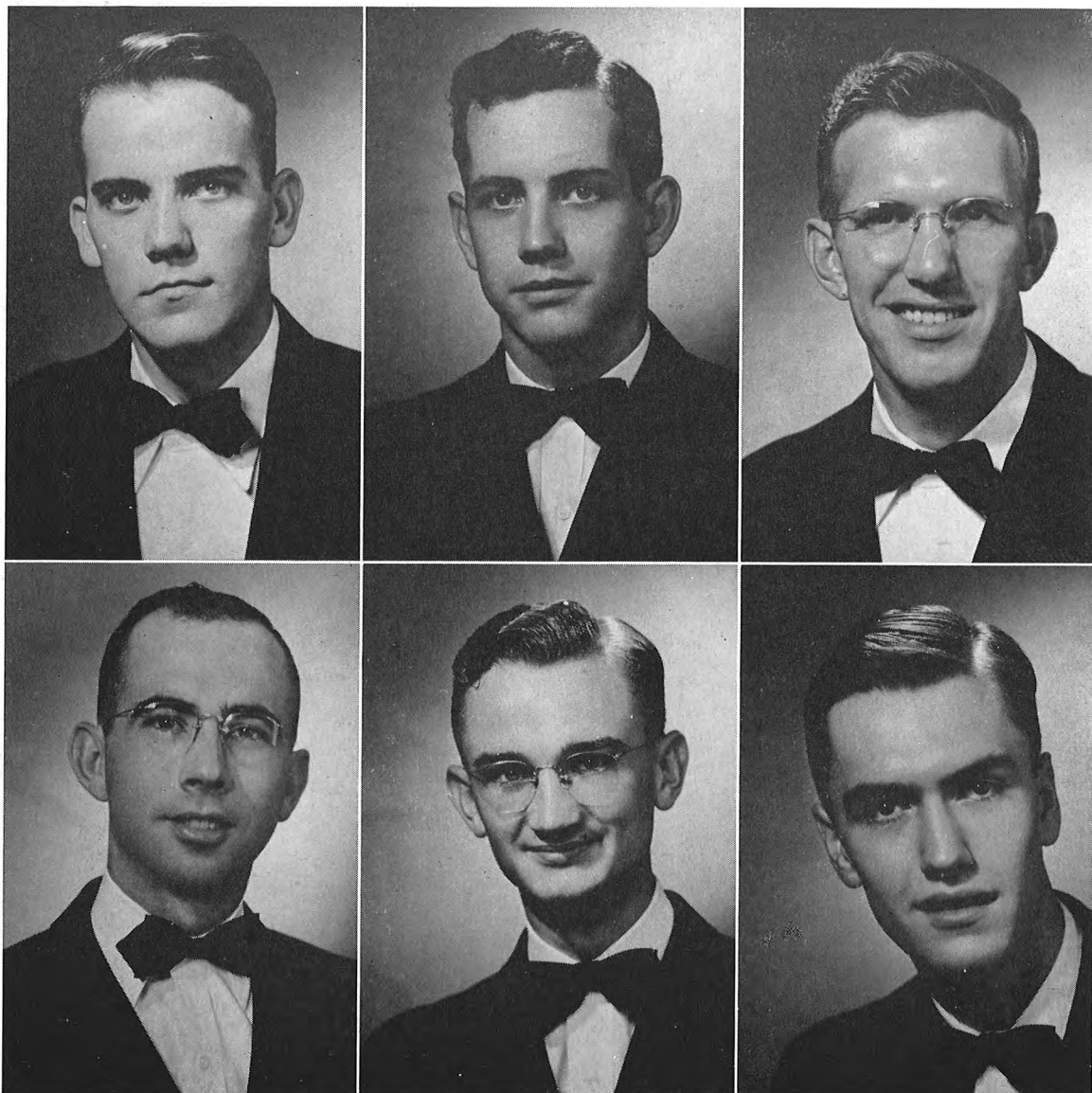

BETA BETA

The youngest of the boys' clubs being organized in 1941, Beta Beta is nonetheless one of the most prominent. The purpose of the club is "encouraging fellowship and understanding among the ministerial and lay students, and the development of its members socially, physically, intellectually, and spiritually."

Beta Beta colors are black and white, and on Wednesdays the members wear white shirts with black ties.

OFFICERS

Marvin Gennings
 Bobby Owen
 Trozy Barker
 T. L. Epton
 Homer Reed
 Richard Petty

President
 Vice President
 Secretary
 Treasurer
 Reporter - Vice-President, 2nd Sem.
 Sergeant-at-Arms

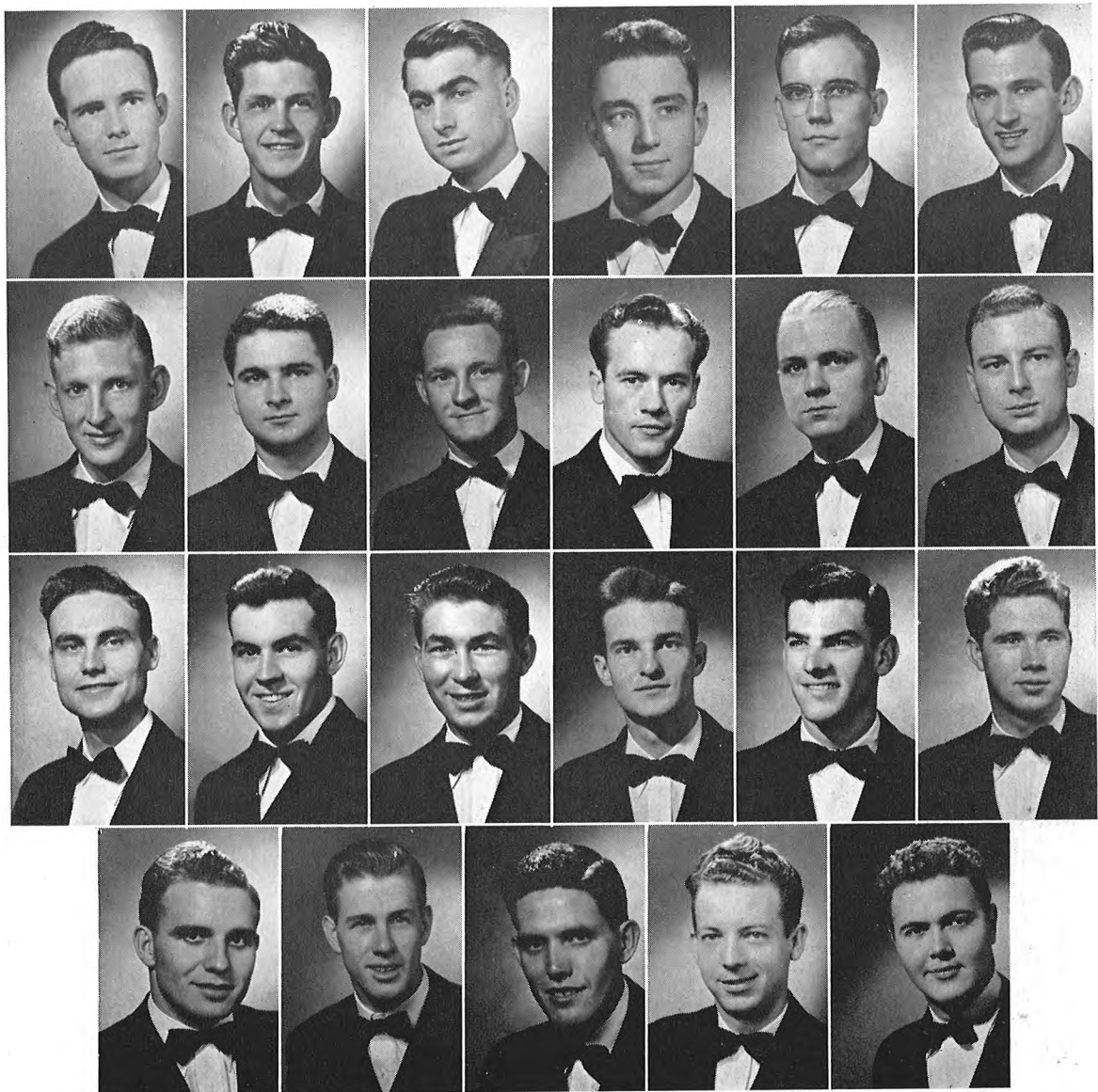

MEMBERS

Paul Allison
Treas. 2nd Sem.
Tommy Ashcraft
Earl Cutsinger
William Ferguson
Marlin Gennings
Bobby Gladden
Pres. 2nd Sem.
Tom Gladden
Henry Good

Hollis Haley
James Hawley
Bill Heath
Bill Hickem
James B. Johnson
Stuart Kersey
Lloyd King
Glynn McCalman
Larry O'Kelly,
Sgt.-at-Arms, 2nd Sem.

Harrison Pike
Secretary, 2nd Sem.
Dallas Roscoe
Bill Stone
Douglas Watkins
Raldon Wiles,
Cor. Sec., 2nd Sem.
Emil Williams
Reporter, 2nd Sem.



SIGMA ALPHA SIGMA

Organized in 1933 by twelve boys the club's purpose is to promote good feeling and fellowship among the student body, establish precedents of scholastic achievement, good morals, clean living, leadership, and oppose the practice of undemocratic principles on the campus.

The Sig Alphas came up with the largest social calendar of any club on the campus as they entertained with a rush party, Christmas formal, stag reception in March, weiner roast in April, and their final spring outing in May in addition to formal rituals for new members.

OFFICERS

Jerry McFarland
 A. L. Burns
 Wiley Joe Elliot
 Tom Hart
 Bailey Berry
 Charles Acuff

President
 Vice President
 Treasurer
 Secretary
 Reporter
 Sergeant-at-Arms

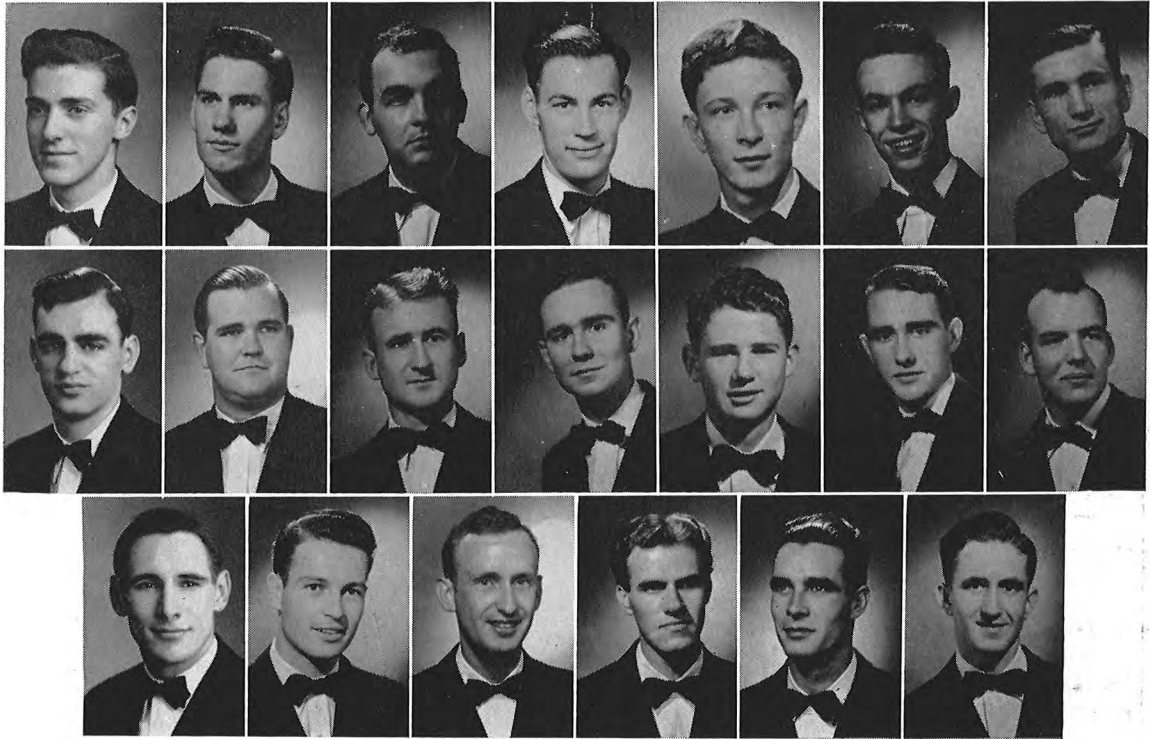

MEMBERS

Edgar Bass

Bill Basye

Jack Blalock
Treas., 2nd Sem.

L. M. Clements
Pres., 2nd Sem.

Joe Cothran

Jim Ed Crittenden

Jim Davis

Don Elliot

Duncan Flanagin

Roy Gosnell

Willis Graham

Jimmy Hart

Paul Henry
Sec., 2nd Sem.

George Mays

Carl Ramsey

Lewis Smith

Frank Spencer

James Taylor

Grover Wilson
Sgt.-at-Arms, 2nd Sem.

Doyle Wright

Not Pictured – Buddy Denty, Bob Baggett, Tom Berry, Jerry Butler, Meriel Gentry, William Kidd, Dewey Stark, Bill Vining, Duncan Mitchell, Glenn Wood.

Sigma Alpha Sigma enjoyed a boom in membership this year as they initiated twelve (12) pledges into the organization during the first semester and admitted six (6) in the spring. Jim Hart, George Mays,, Bill Graham, Jimmy Davis, R. Gosnell, Paul Henry, Carl Ramsey, Don Elliott, Buddy Denty, Joe Cothran, Edgar Bass, and Doyle Wright were the fall term members, while Jerry Butler, Bill Vining, Cotton Gentry, Bill Kidd, Dewey Stark and Tom Berry entered the second semester.

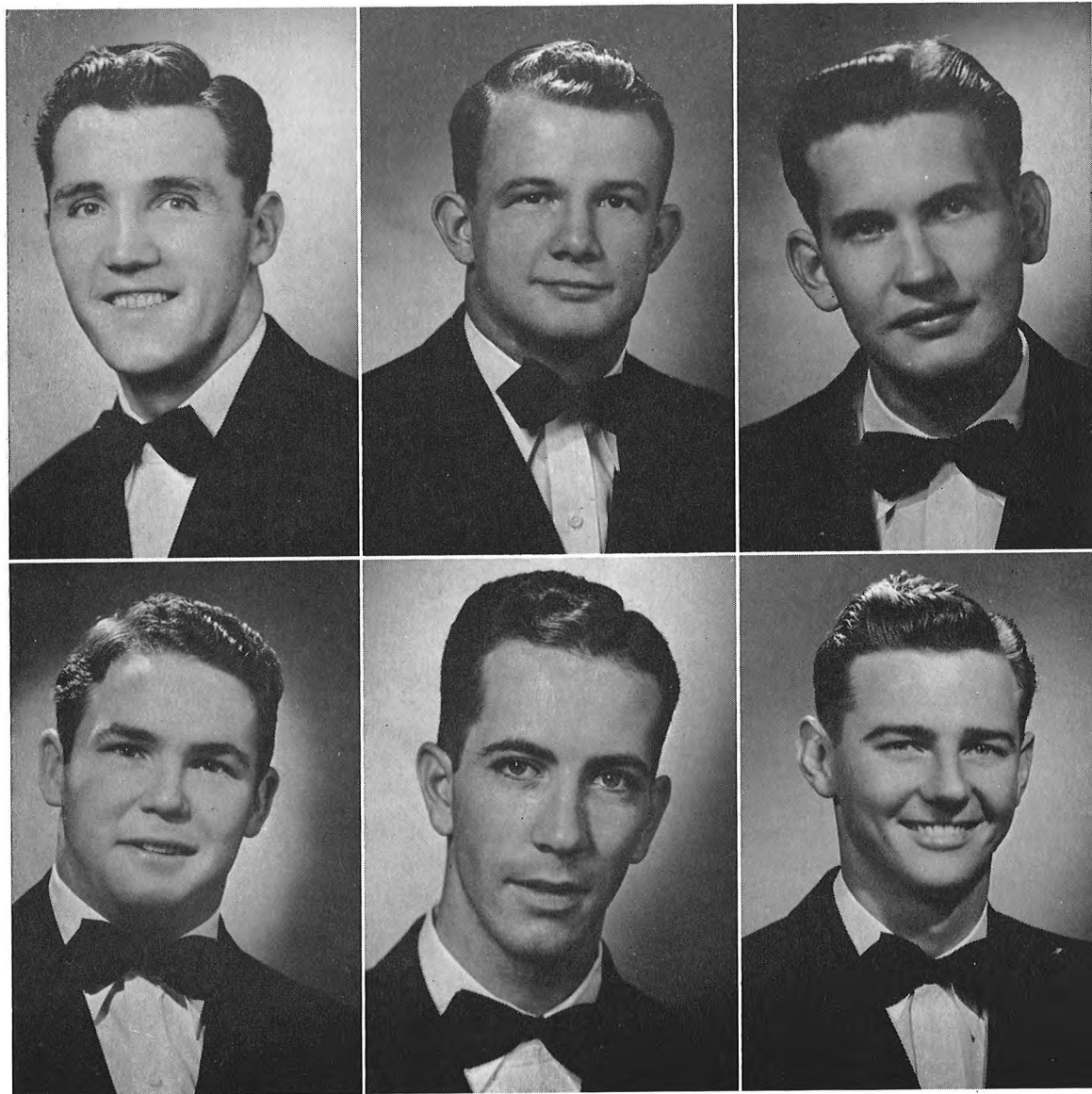

RHO SIGMA

"To promote and foster a better spirit of school loyalty, to encourage a constant improvement in athletics, to recognize scholarship and extra-curricular activities pertaining to Ouachita College." This is the purpose of the Rho Sigma, better known as Red Shirts.

This year the Red Shirts entertained with several outstanding parties. On Wednesdays the members are distinguished by their wearing of red shirts with white ties.

OFFICERS

Jimmy Ives
 Jackie Gleason
 Sam Crow
 James Tabor
 Ed Berry
 Virgil Waggoner

President
 Vice-President
 Secretary-Treasurer, 2nd Sem.
 Treasurer - Sgt.-at-Arms, 2nd Sem.
 Sergeant-at-Arms
 Corresponding Secretary

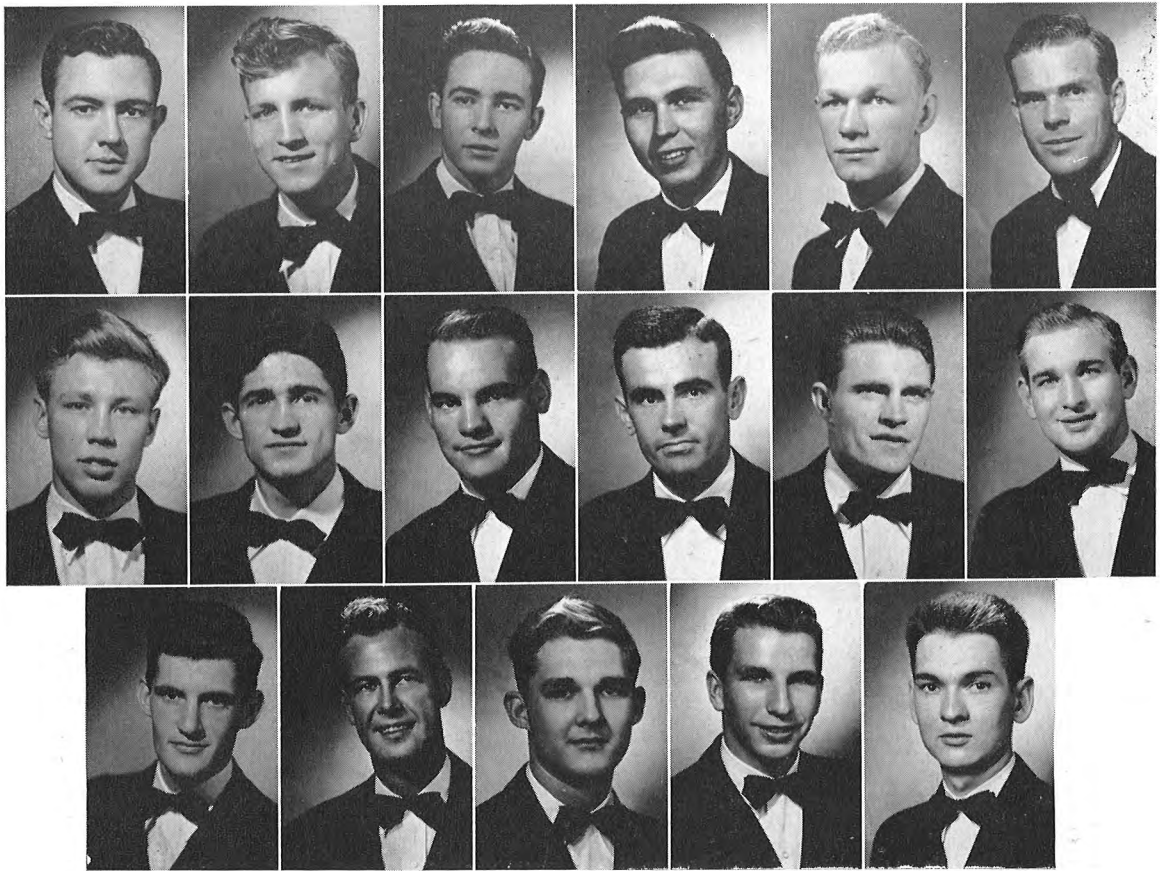

MEMBERS

Jack Bell
Sec., 2nd Sem.

Carl Cordell

Marlin Cherry

Jeral Felton

Bernie Hargis

Alfie Harris

Richard Johnson

Paul Kirkpatrick

Don Lynn

Jackie Morrison
Pres., 2nd Sem.

Robert Nelson

Bob Norris

Lyndell Thomas

Gene Vines

Hiram Ward

Jimmy Warnock
Cor. Sec., 2nd Sem.

James Wharton

Not Pictured — Mitchell Walters, Aubrey Park—Vice-Pres., 2nd Sem., Jimmy Walters, Charles Reed, Dale Woodson.



1. a-one-uh-a-two-uh
2. S A S
3. Just like the dining hall?
4. W C F
5. More of the same
6. Their twentieth anniversary
7. Gammas
8. Beaux Art Ball
9. We had such a good time
10. Betas
11. A way to anybody's heart is through his stomach
12. I'll take a little of that, and some of that