

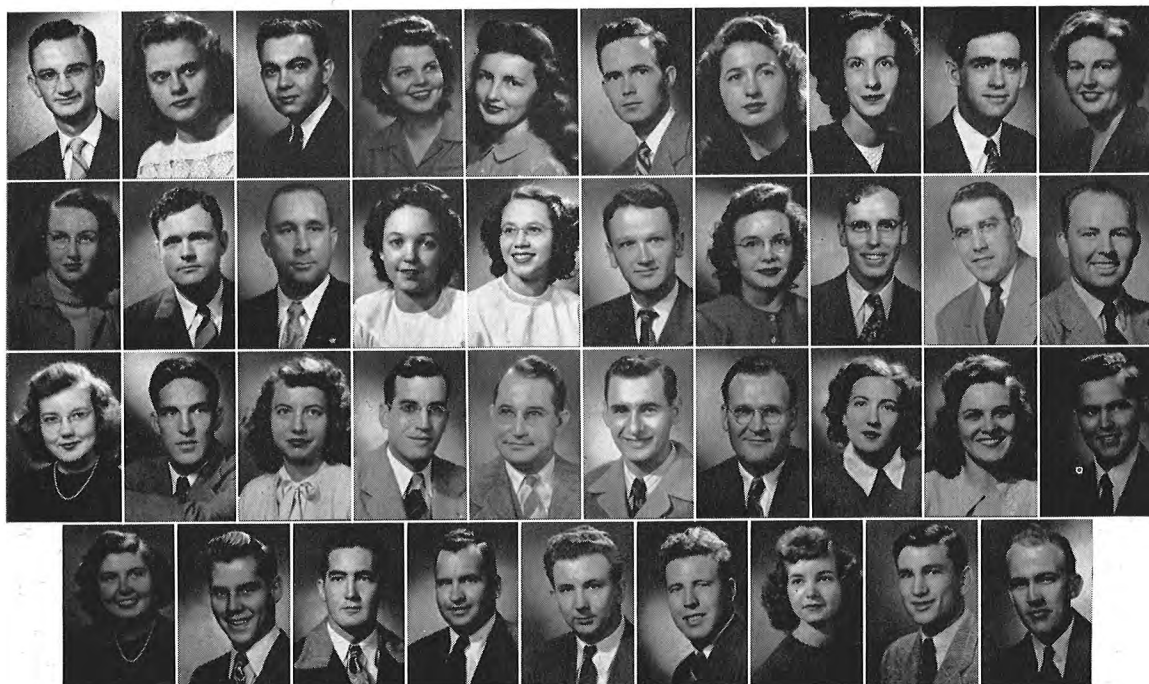

ACADEMIC



INTERNATIONAL RELATIONS CLUB

The purpose of this club is to study current International developments and to establish a congenial feeling among various members of the department.

This is a unique organization in that one of its main officers is the "chief dish washer." In other words they believe in eating.

OFFICERS

Homer Reed	President
Anna Beth Phillips	Vice President
Joe Hall	Treasurer
Juanita Walker	Secretary
Social Chairman	Evelyn Thompson

MEMBERS

Paul Allison
 Harriet Atkins
 Grace Case
 Dale Clemence
 Johnnie Coleman
 Marion Copeland
 John Willett
 Kenneth Dial
 Alla B. Earle
 Billie English
 Emmett Fields

Ruby Floyd
 Wallace Floyd
 Mac Gates
 Eugene Greenfield
 Marcella Gray
 Tom Haley
 Joy Hickmon
 Jack Lide
 Charles A. Maule, Jr.
 Robert Mayes
 Orville McGuire
 Wanda Miller

Wanda Moore
 Bob Nash
 Bee Pitman
 Jim Pleitz
 Sherman Rawls
 Charles Robertson
 William Smith
 Dale Spradlin
 Sue Sutton
 Jim Davis
 TruVaughn Wilson



PI KAPPA DELTA

ERNEST MOSLEY, Degree of Special Distinction; Second place in Individual Ratings at Mill-saps' Debate Tournament; First place Senior Men's Division Mid-South Debate Tournament; Second place After Dinner Speaking Louisiana Debate Tournament.

JIM PLEITZ, Degree of Honor.

ALLA B. EARLE, Degree of Proficiency; First place Senior Women's Division Mid-South Debate Tournament; First Place Senior Women's Division Louisiana Debate Tournament; First place Women's Oratory Louisiana Debate Tournament; First place Senior Women's Division Arkansas State Debate Tournament; Tied for second place Senior Women's Division Southern Speech Convention; First place Women's Oratory Southern Speech Convention; Second place Women's After Dinner Speaking Southern Speech Convention.

MELBAREE LANDS, Degree of Proficiency; First place Senior Women's Division Mid-South Debate Tournament; First place Senior Women's Division Louisiana Debate Tournament; Second place Women's Extemporaneous Speaking Louisiana Debate Tournament; First place Senior Women's Division Arkansas State Debate Tournament; Tied for second place Senior Women's Division Southern Speech Convention.

GRACE CASE, Degree of Fraternity; Second place Junior Women's Division Mid-South Debate Tournament.

ORVILLE HOOKER, Degree of Fraternity.

LORENE JACKSON, Degree of Fraternity; Second place Junior Women's Division Mid-South Debate Tournament.

LEWIS LEMMOND, Degree of Special Distinction; First place Senior Men's Division Mid-South Debate Tournament; Second place Men's Extemporaneous Speaking Southern Speech Convention.

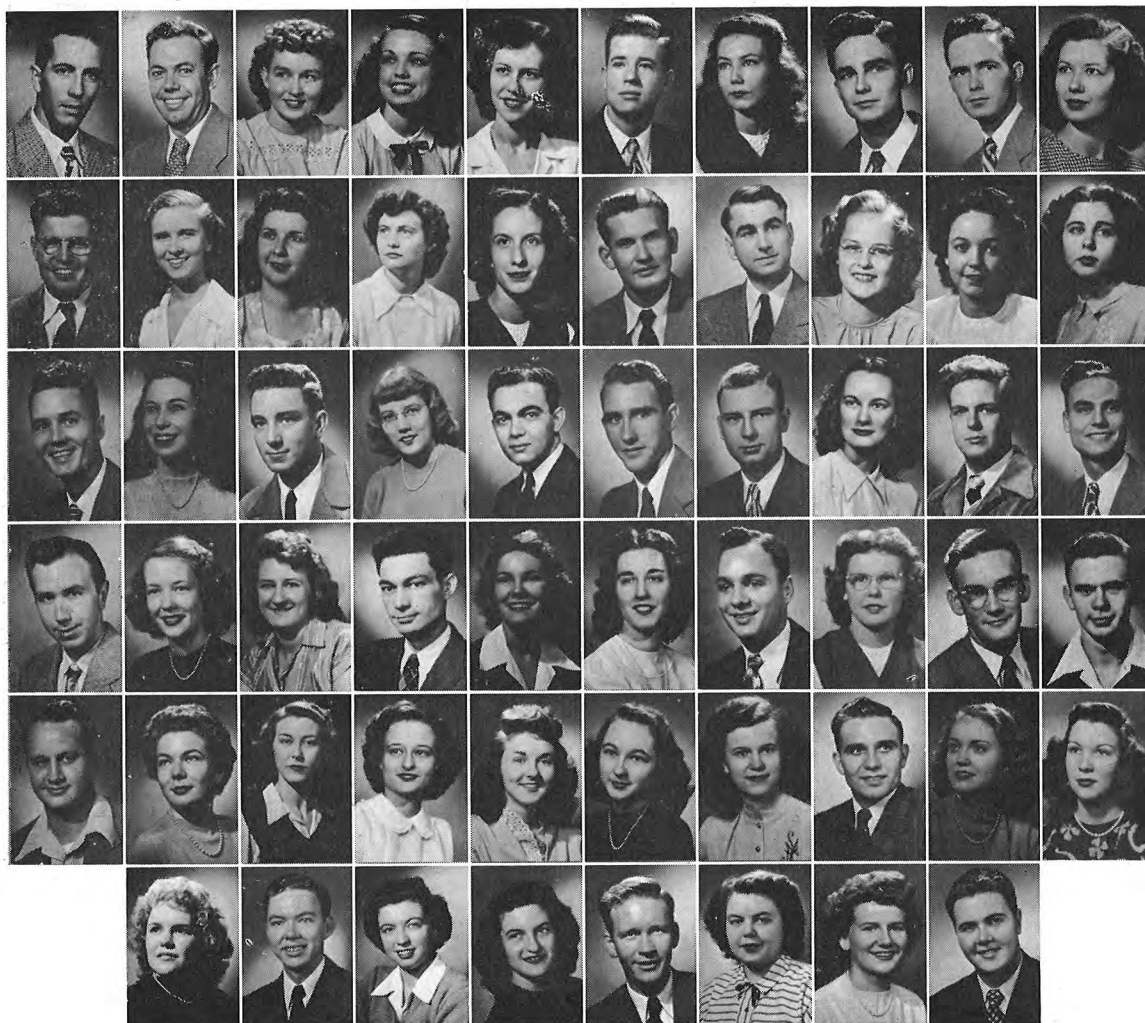

OUACHITA PLAYERS

When Students appear wearing a squall and crossbones, the student body knows the Ouachita Players are off to another year of crowded activity.

A preliminary examination is given each person who applies for membership and only the most talented are allowed to join the group, which seeks to promote and maintain high standards in the dramatic art.

OFFICERS

Ed Berry	President	Clarice Brown	Treasurer
Frank David Bennett	Vice President	Neta Stewart	Reporter
Ruth Holt	Secretary	Lewis Lemmond	Business Manager

MEMBERS

Sally Allen	Bill Edmonds	Howard Lehman	Mary Catherine Reed
Clarence Allison	Jean Ferguson	Dorothy Lewis	Dallas Roscoe
Paul Allison	William Ferguson	Faye Maddux	Marjorie Samuel
Vivian Backman	Barbara Gray	Paul Miles	Betty Sanders
Hubert Barton	Joe Hall	Billie Mosley	Louann Sims
Joanna Bell	Paul Henry	Ernest Mosley	Marion Tipton
Mary Bremerman	Bill Hickem	Ryland Mundie	Lynn Spotts
Winnie Doss Brown	Doris Hoofman	Arthur Palmer	Betty Tobey
Grace Case	Rick Jernigan	Almeda Park	Charles Vermillion
Sam Crow	James B. Johnson	Margaret Pearce	Margaret Warren
Earl Cutsinger	Gerald Hicks	Natile Pierce	Mary Helen Webb
Janice Dodd	Elizabeth Kirkpatrick	Velda Pogue	Emil Williams
Alla B. Earl	Mary Alice Leeton	Dorothy Lou Reed	<i>Not Pictured:</i>
Wanda Jean Echols			Y. D. Culpepper



ALPHA PSI OMEGA

The Delta Iota chapter of the Alpha Psi Omega was established on Ouachita's campus in 1931. This is an honorary fraternity whose purpose is to honor those dramatic students especially commendable and to set a high standard toward which students working in dramatics may strive.

OFFICERS

Frank David Bennett	President
Ed Berry	Vice-President
Ruth Holt	Secretary
Neta Stewart	
Dallas Roscoe	
Lewis Earl Lemmond	

MEMBERS

Paul Allison	Alla B. Earle	Margaret Pearce
Clarice Brown	Wanda Jean Echols	Marion Tipton
Sam Crow	Bill Edmonds	Mary Margaret Warren
Janice Dodd	Ernest Mosley	Emil Williams

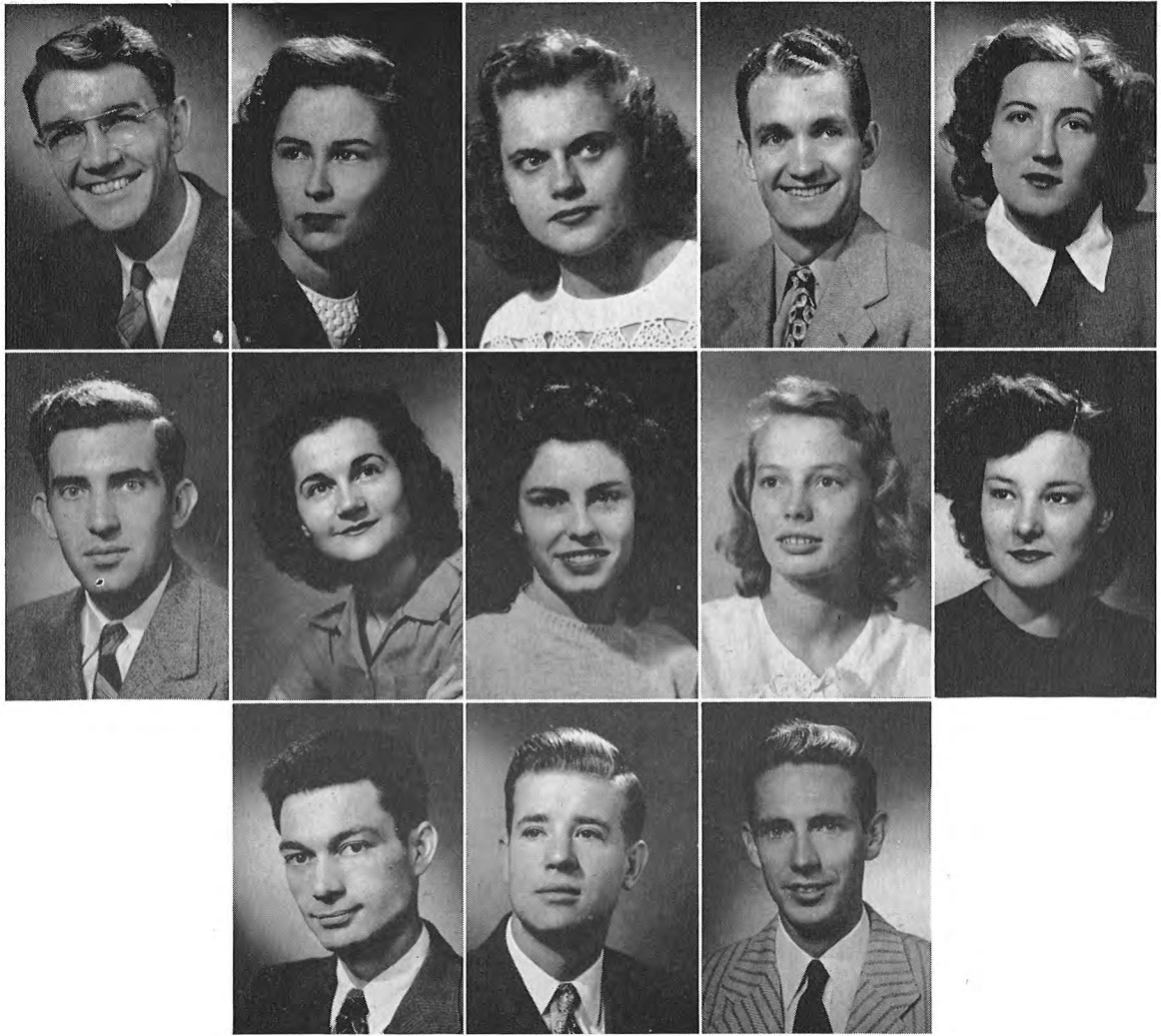

ENGLISH HONOR SOCIETY

Organized in December, 1935, by a group of interested students, Epsilon Omega Sigma, better known as the English Honor Society, has as its purpose the encouragement of creative writing and the stimulation of a keener interest in literature and higher learning.

Programs are given at each meeting which tend to help the members in understanding different phases of literature and its related fields.

Membership in the organization is restricted to those who have the higher grades in English. Honorary membership is offered to those who manifest sufficient creative ability to warrant it.

OFFICERS

Joe Mefford
Bernardine Glover
Anna Beth Phillips
Claude Stewart
Wanda Miller

President
Vice-President
Secretary
Treasurer
Reporter

MEMBERS

John Belew
Hazel Cain
Onita Chastain
Christine Fields

Jeanne Goodwin
Howard Lehman
Lewis Lemmond
Bill Osborne

Not Pictured: Janice Dodd, Martha Jean Carter, June Pike, Bonnie Boatman, Clifford Lyon, Mrs. Sherman Rawls.



PALETTE AND BRUSH

Service to the campus is the purpose of the Palette and Brush Club organized in 1946.

This year they painted the tiger on the press box of the stadium, the Ouachita Special signs for the buses and decorated the queens float for two parades.

OFFICERS

Jo Ann Tate	President
Joan Bearden	Vice President
Edward Turner	Treasurer
Jane Roseman	Secretary
Jean Ferguson	Program Chairman
Mary Alice Leeton	Social Chairman

MEMBERS

Mary Glasgow
 Mary Jessup
 James Kent
 Howard Lehman

Arthur Palmer
 Patsy Webb
 Mr. Franklin

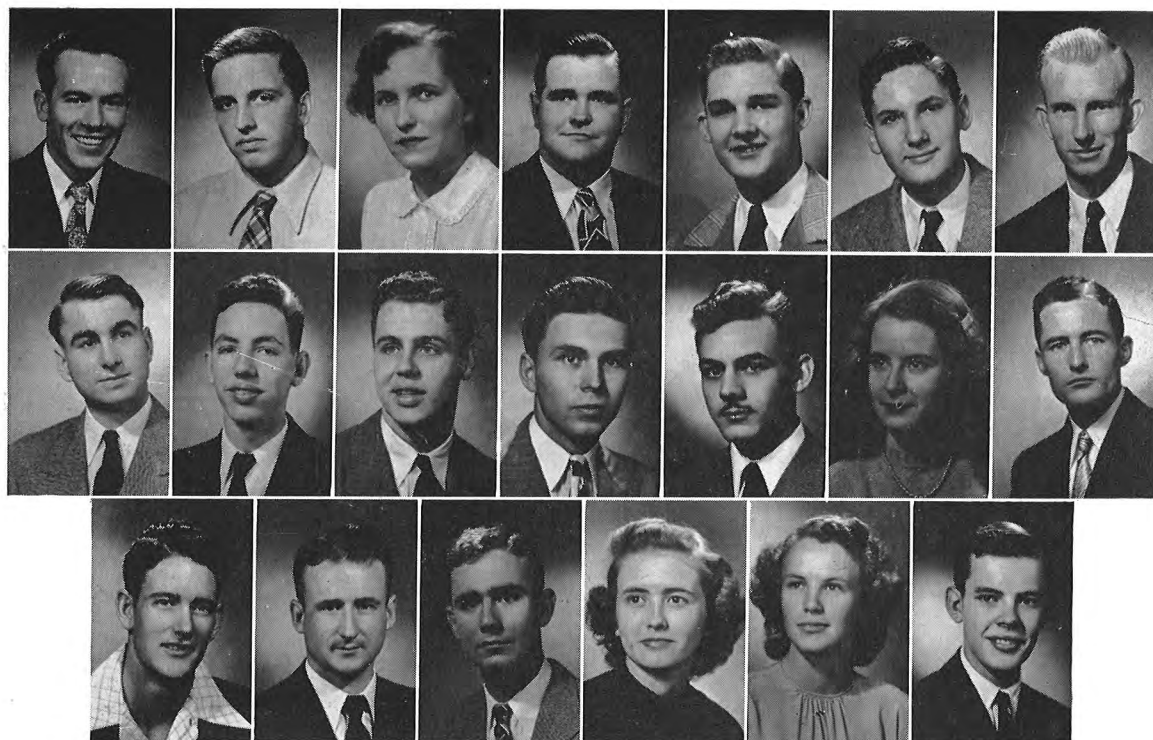

CHEMISTRY CLUB

Those who have completed one year's work in chemistry or those who plan to major or minor in chemistry are eligible for membership in this organization. Others who are interested may become associate members, by attending three club meetings. The club meets twice a month.

OFFICERS

James Hawley	President
Stanley Zimmerman	Vice President
Mary Richards	Secretary and Treasurer
Duncan Flanagan	Reporter
Hiram Ward	Sergeant-at-Arms

MEMBERS

Harold Allen	Jeral Felton	Roy Gosnell
John Anderson	Ray Gardner	Willis Graham
Earl Cutsinger	Shirley Garner	Marianne Hestir
Bill Elliot	Myron Gibson	Mary Hillard
Wyley Joe Elliot	Aubrey Gosnell	J. W. Johns

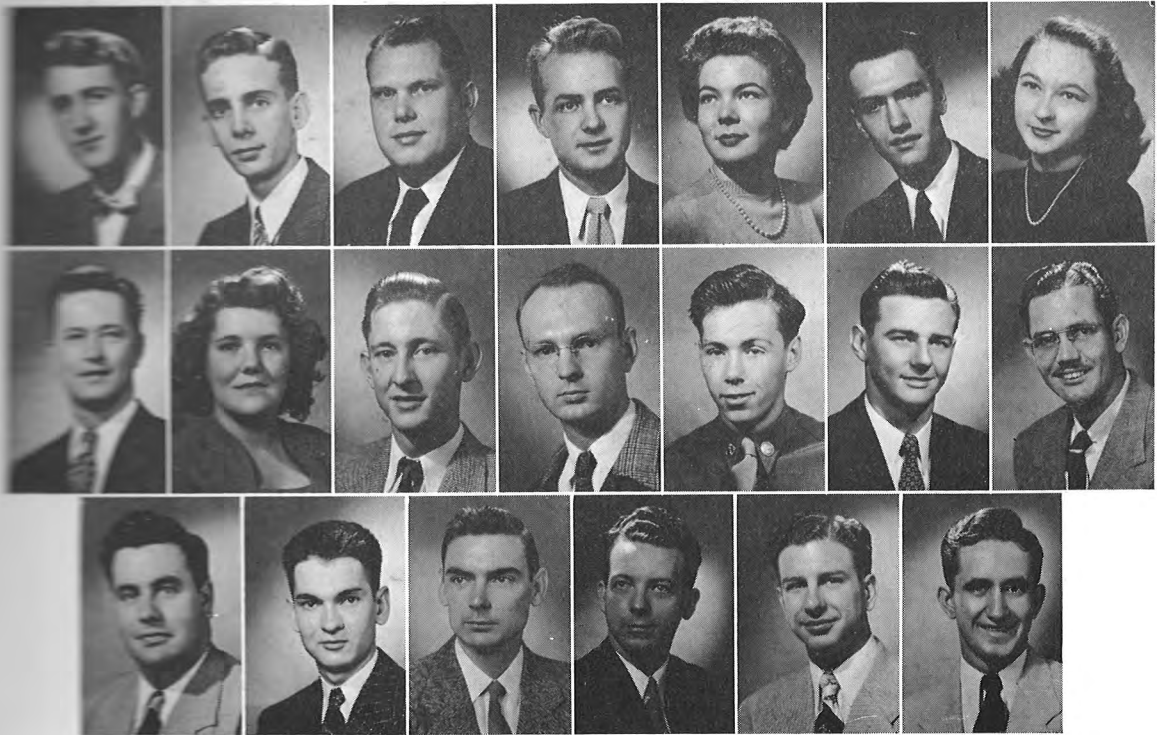

MEMBERS

George Ladyman
Ben McKenzie
Fred Moore
William Norton
Almeda Park
Richard Petty
Dorothy Lou Reed
Paul Rorie
Claire Sims
Doyce Spears

James Strother
Harold Tatum
Virgil Waggoner
Donald Wallace
John Wesson
Jim Wharton
George Wiggins
Raldon Wiles
H. W. Williams
Doyle Wright



BIOLOGY CLUB

OFFICERS

Richard Petty	President
Maxine McCarley	Vice President
Wyley J. Elliott	Secretary
Doyce Spears	Treasurer
James Hawley	Reporter
Kenneth Sandifer	Social Chairman

MEMBERS

Paul Bremmerman	Ora Hubbard
James Flourney	Edward P. Ryan
James Taylor	Mary Eva Jessup
Paul Rorie	Bill Elliott
James E. Benham	Duncan C. Flanagin, Jr.
Ray Barnett	Louane Sims
Ray Gardner	Dr. J. R. Mundie
Margaret Warren	

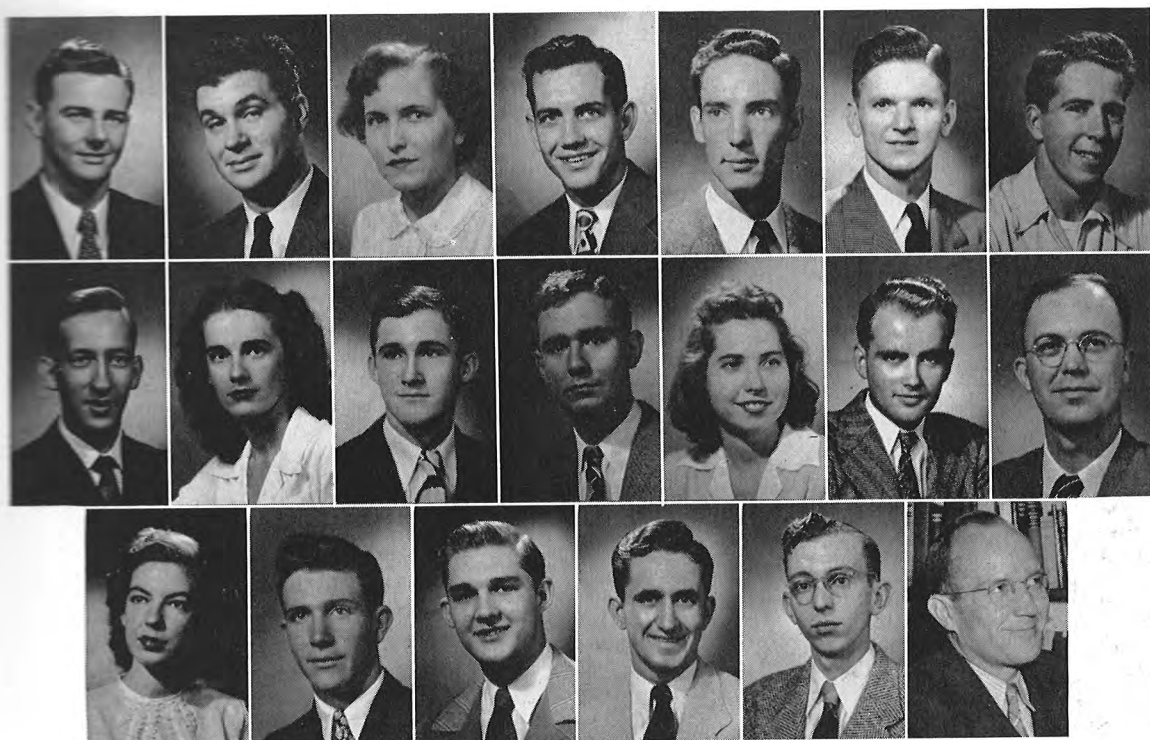

MATH HONOR SOCIETY

Organized in 1937, the Math Honor Society has as its purpose the stimulation of interest in mathematics. At the beginning of each semester those students with fifteen quality credits in mathematics are admitted as members.

Meetings are held once each month in the math lecture room and programs on mathematics and its related field are presented.

OFFICERS

Virgil Waggoner	President
Albert Grigson	Vice President
Mary Richards	Secretary-Treasurer
Bobby Owen	Reporter

MEMBERS

Charles Acuff	Fred Martin
A. L. Burns	Robert McCormick
Tom Berry	Joan Tate
Roy Carroll	Duane Thomas
Rena Evans	Hiram Ward
Oscar Golden	Doyle Wright
Willis Graham	James Yankie
Thelma Harper	Dr. Seward, Sponsor

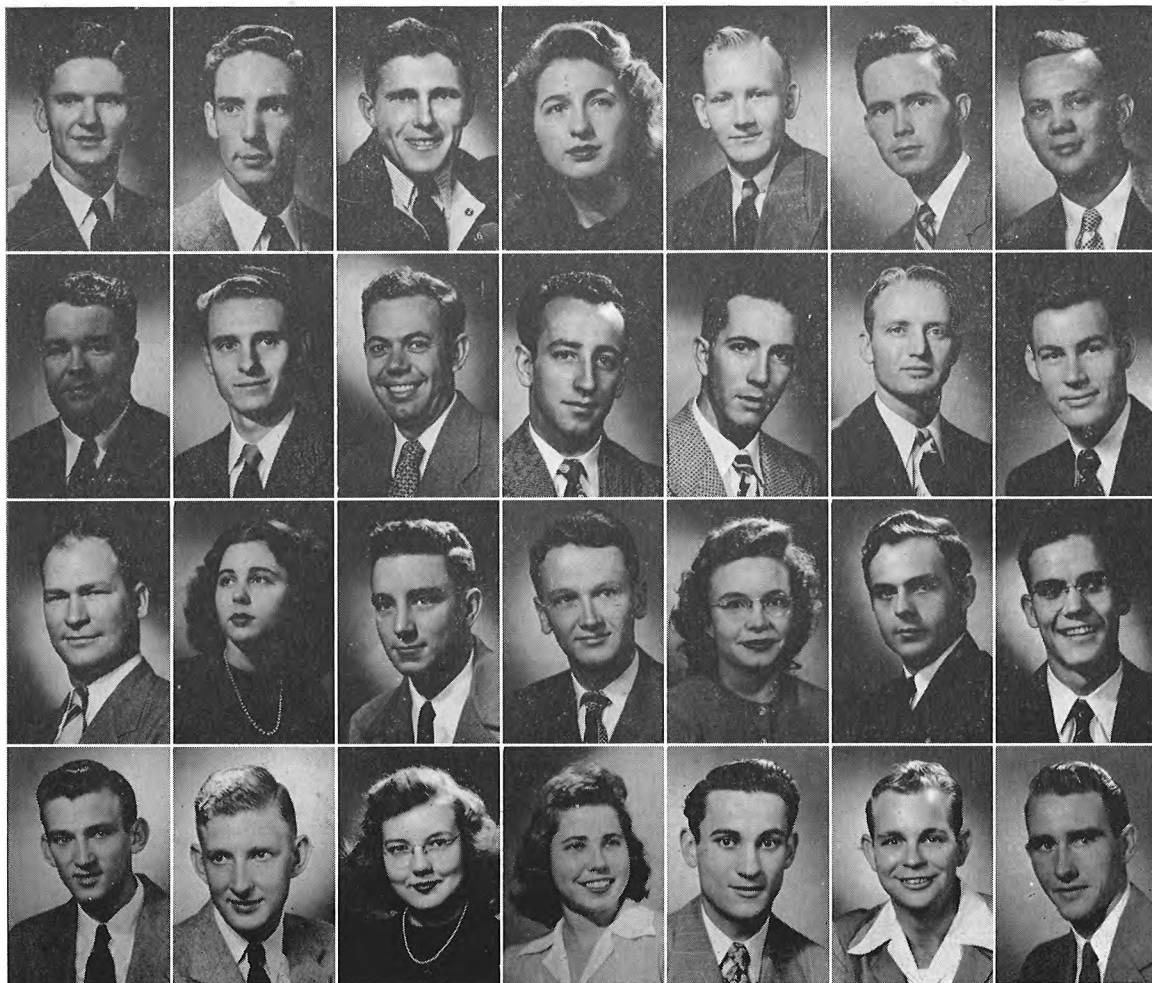

MACHINE AND LEDGER CLUB

OFFICERS

A. L. Burns	President
Charles Acuff	Vice President
Bob Ellen	Treasurer
Harriett Atkins	Social Chairman

MEMBERS

Jimmie Allen	Otis Burns	Marlin Gennings
Paul Allison	L. M. Clements	Bobby Gladden
Harry Ashcraft	Leonard Dove	Tom Gladden
J. Alvin Barlow	Wanda Jean Echols	Marcella Gray
Roger Baxter	William Ferguson	Delma Harper
Frank David Bennett	Emmett Fields	Tom Hart
Bailey Berry	Rubye Faye Floyd	Bill Heard
Ed Berry	Calvin Garner	Paul Henry



MEMBERS

Reed Hill
 Doris Hoofman
 Nathan Hudson
 Charles Kesterson
 Ben Lincoln
 Ray Lisemby
 Guinn Massey
 E. T. May
 Glynn McCalman
 Carolyn McCullough
 J. C. McCullough
 Jerry McFarland
 Betty Nelson
 L. C. Nichols
 John Nix

Bobby Owen
 Harold Presley
 James Prosser
 Kenneth Sandifer
 Travis Smalling
 Donald Smith
 Len Spotts
 George Tippin
 Tommy Townsend
 Gene Vines
 Juanita Walker
 Doug Watkins
 Havis Watson
 Wade Young

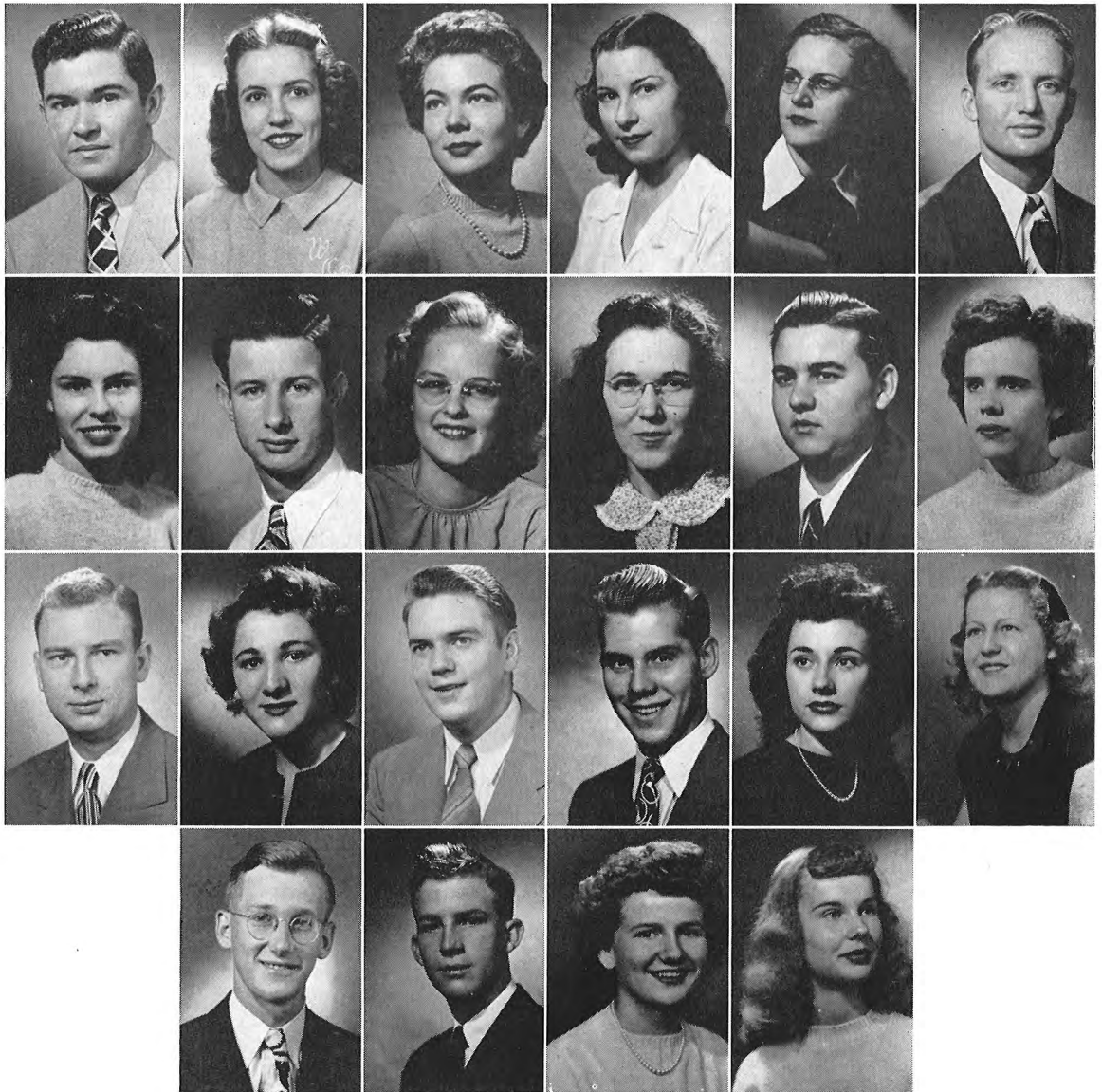

LIBRARY STAFF

The Ouachita College Library is situated in a central position on the campus. The book collection includes more than 26,000 accessioned volumes, 2,000 bound periodicals. The current magazine list totals 144. The main reading room houses the reference collection, while books for both supplementary and recreational reading are in the stacks. The new services added to the library this year include a browsing corner for leisure reading, an extension music library located in the conservatory, Mitchell Hall, a record and film collection. Emphasis has been placed on research and reference work for the students. A library handbook serves as a basis for training in the use of the library.

OFFICERS

Darrell Ross
Kathleen Jolly
Almeda Park
June Pike

President
Vice President
Secretary
Reporter

STAFF MEMBERS

Charlene Beasley
Otis Burns
Onita Chastain
Victor Collier
Janice Dodd
Marjorie Durrett

Roland Gifford
Marie Goff
Bill Hickem
Lorene Jackson
James Kent
Jim Pleitz

Ann Sessoms
Lillian Strickland
Bill Townsend
James A. Walker
Mary Helen Webb
Clotene Williams

Not Pictured:
Barbara Ledford

Sponsors:
Mrs. Herma McKenzie
Miss Riddle



W. A. A.

OFFICERS

Bonnie Boatman	President
Lorene Jackson	Vice President
Deana Gladden	Treasurer
Doris Hoofman	Social Chairman
Bernardine Glover	Secretary

MEMBERS

Sue Barker	Thelma Harper	Betty Jo Patterson
Jo Bryant	Delma Harper	Margaret Pearce
Martha Jean Carver	Marianne Hester	Dean Peoples
Grace Case	Edith Holt	Rita Priest
Pat Coley	Laverne Homishak	Jo Shaw
Nell Cromer	Nina Hosey	Dorothy Sue Short
Ruth Daniel	Jean Justice	Jo Tow
Alla B. Earl	Maxine McCarley	Ann Wells
Rena Evans	Charlotte McCaskell	Hazel Williams
Jean Goodwin	Dorothy Military	Velma Jean Woolly
Dean Harmon	Billie Mosley	



HOME ECONOMICS CLUB

OFFICERS

Joan Stout	President
Allie Rose Biggs	Vice President
Frances Hoffman	Secretary
Cora Lee Sparks	Reporter
Nina Hosey	Treasurer
Wilma Fewell	Scrap Book

MEMBERS

Jean Appling	Patsy Duke	Charlotte McCaskill
Faye Bailey	Mary E. Gibbs	Billie Mosley
Mary Jo Bailey	Bernardine Glover	Mary Catherine Reed
Charlene Beasley	Ruth Hall	Vita June Roberts
Birdie Beck	Doris Hoofman	Neta Stewart
Imogene Cagle	Edith Holt	Lou Warren
Laverne Cash	Dora J. Hood	Mary Helen Webb
Jo Frances Click	Ima Jean Johnson	Mignon Webb
Nell Cromer	Vila Mae Lloyd	Velma Jean Woolly
	Faye Maddux	



PHI BETA CHI

The Phi Beta Chi, a home economics honorary society, was organized in January, 1944 under the supervision of Miss Dura Plant, at that time head of the Home Economics Department of Ouachita College.

OFFICERS

Ima Jean Johnson	President
Faye Maddux	Vice President
Allie Rose Biggs	Secretary

MEMBERS

Jean Appling
 Faye Bailey
 Birdie Beck
 Nell Cromer
 Betty Jo Patterson
 Joan Stout
 Ruth Hall

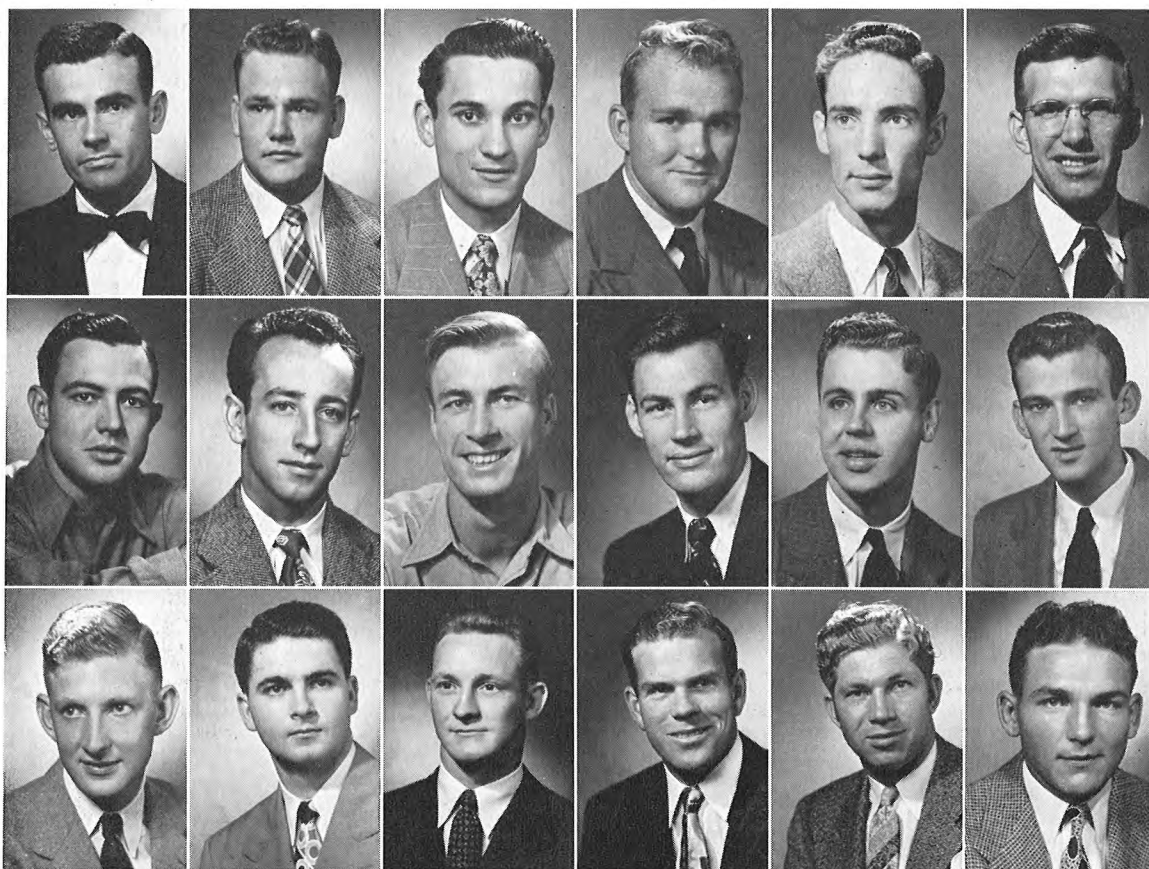

"O" ASSOCIATION

Organized in 1917, the "O" Association serves as a medium of fellowship for all students who have lettered in one or more sports. The organization strives to build school spirit and to encourage interest in athletics.

OFFICERS

Jackie Morrison	President
Jim Harrington	Vice President
Tom Hart	Secretary-Treasurer
J. C. McCullough	Sergeant-at-Arms

MEMBERS

Charles Acuff	Bobby Gladden
Trozy Barker	Tom Gladden
Jack Bell	Henry Good
Bailey Berry	Hollis Haley
Durward Bourns	Alfie Harris
L. M. Clements	George Hendricks
Wyley Jo Elliot	Nathan Hudson



MEMBERS

Jimmy Ives
 Paul Kirkpatrick
 George Mays
 Robert McAlister
 Jerry McFarland
 Robert Nelson
 Bobby Newman
 L. C. Nichols
 Bob Norris
 Bobby Owen

Dallas Roscoe
 Marshall Sharp
 Travis Smalling
 James Tabor
 Spear Titsworth
 Virgil Waggoner
 Bill Warren
 John Wheeler
 Grover Wilson

Not Pictured — Bob Ellen, Earl Fleming, Willard Forsythe, Bernie Hargis, Bill Millsaps, Nolen Harris, Donald Moore, Robert McMillan, Ernest Sangster, Bob Galloway, Dickie Helms, Veldon McKnight, Bill Vining.



RIFLE CLUB

The Rifle Club, organized in 1938, is composed of students who are in high standing in the military department, having a rating of expert rifle marksmanship, and pass by a majority vote of a selected quorum of the club.

OFFICERS

Virgil Waggoner	President
Bobby Gladden	Vice President
Harry Ashcraft	Secretary
Tom Hart	Treasurer
Bailey Berry	Reporter
Jimmy Ives	Sergeant-at-Arms

MEMBERS

Blake Crow	Marvin Gennnigs	Jim Pleitz
T. L. Epton	Henry Good	Dallas Roscoe
William Ferguson	Austin Maddux	Doyce Spears
Duncan Flanagan	George Mays	Charles Vermillion
Marlin Gennings	L. C. Nichols	

Not Pictured — Duncan Mitchell.

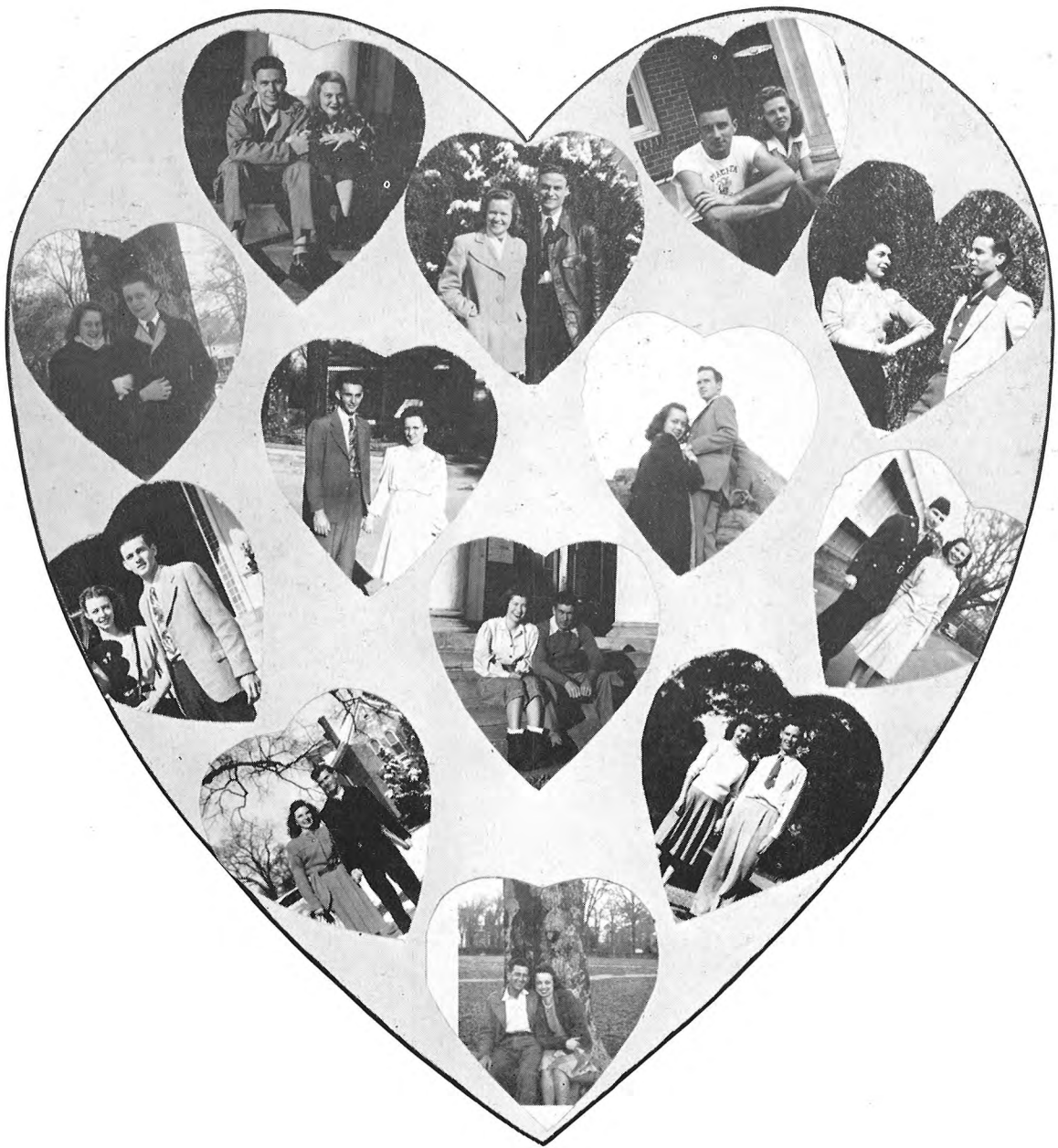

Joe Bryant and Jeral Felton

Patsy Webb and Orland Mittleburg

Betty McCollum and Jimmie Bennett

Josie Byrd and Phil Sims

Harold Hightower and Clarice Brown

Martha Canterbury and Henry Keahey

Jimmie Warnock and Joanna Bell

Dorothy Military and George Tippin

Willie Ferguson and Betty Jane Sullivan

Melbaree Lands and James B. Johnson

Johnnie McClung and Karyn Crews

Velma Jean Woolly and Paul Allison

Jane Roseman and Lloyd King