

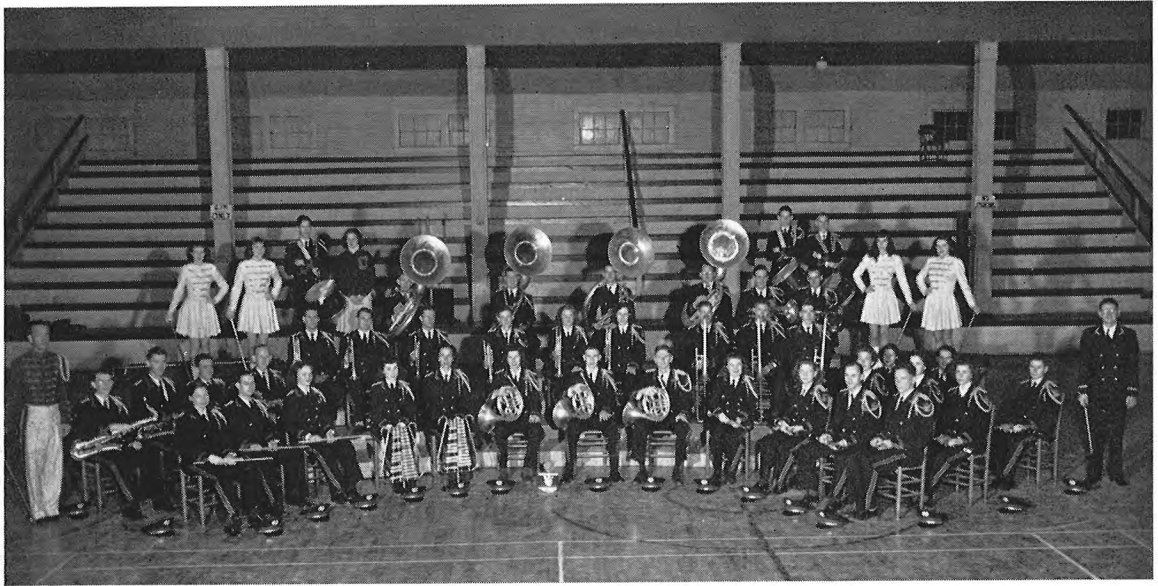

MUSIC







OUACHITA BAND

Members: Nell Cromer, Sam Sorrels, Lou Warren, Francis Hoffmann, Grace Case, Bonnie Boatman, Ryland Mundie, A. L. Burns, Jo Betty Patterson, Mary Helen Boyette, Wesley Peterman, Bobby Couch, Bob Dodson, Tommy Tedford, Bob Ward, James Orr, Jimmie Allen, Billie Basye, Mark Short, Lewis Wesner, Joe Cothran, Vila Mae Lloyd, Neta Stewart, Bill Stone, Harrison Pike, Edgar Bass, Harrison Johns, Bill Hickem, John Gibson, James Adams, Charles Smith, Fred Martin, Almeda Park, Maggie Frances Cox, Marcia Rhodes, Murray Chapell, Marie Peterman, June Pike, Frisco Short, Robert Herndon, Patsy Webb, Robert Hartsell, Director Martin Burns, Majorettes, Belle Shyrock, Martha Jean Carver, Norma Jean Bryant, Kelly Carroll.

MARTIN BURNS, *Director*

PATSY WEBB, *Band Sweetheart*

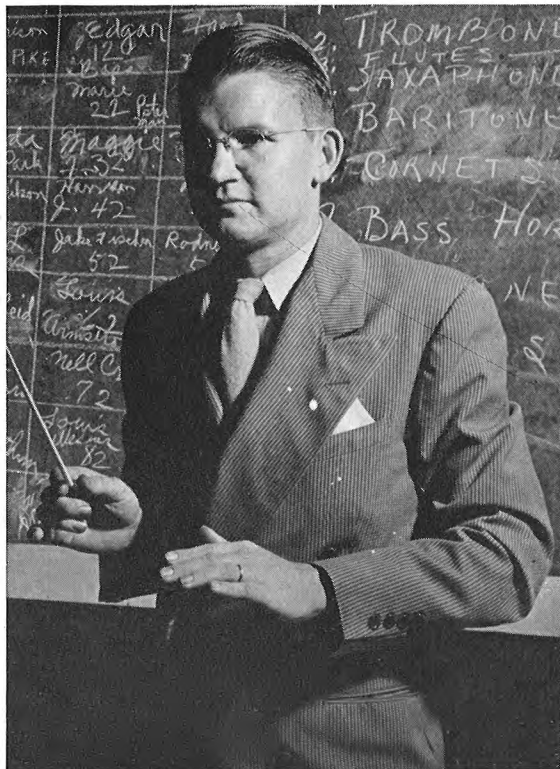



CHORAL CLUB

Miss Maxie Cleere Director
 Tom Landers President
 Shirley Garner Secretary
 Doris Hoofman Social Leader



MEMBERS

Joanna Bell
 Jeanette Burton
 Alla B. Earle
 Austin Ingram
 Mary Eva Jessup
 Jo Ann Joyner
 Charles Maule
 Imogene Neves
 Arthur Palmer
 Malcolm Sample
 Bernice Smith
 Betty Lou Steely
 Bill Stone
 Frankie Wilcoxin
 Bill Sewell

Not Pictured
 Molly Ann Barry
 Patsy Bigbee
 Sylvia Bunch
 Dean Harmon
 Norvin Jones
 John Lide
 Joe Mefford
 Delores Morgan
 Caroldean Warren
 Patsy Webb
 Betty Ann Williams
 Clotene Williams
 D. J. Wright
 Wanda Jo Henry

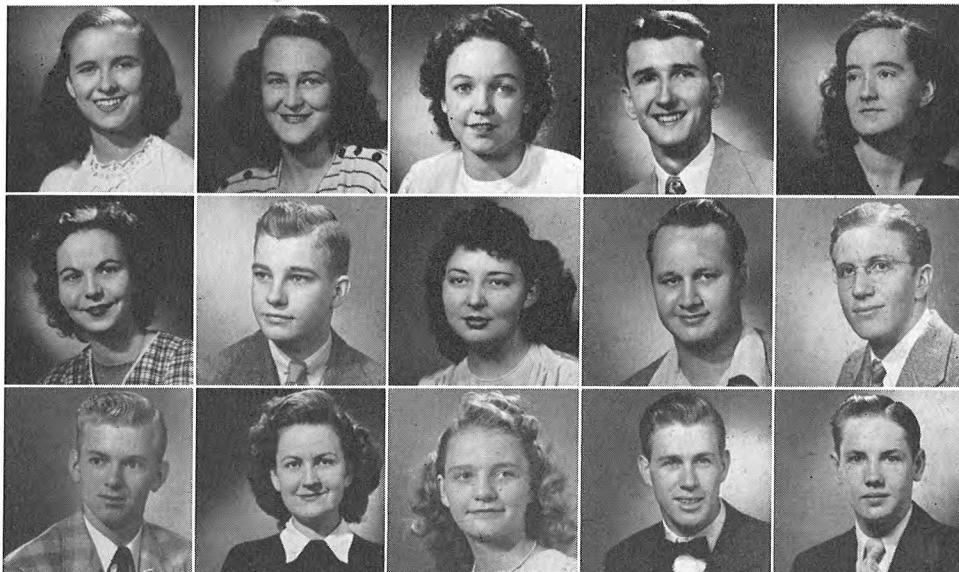

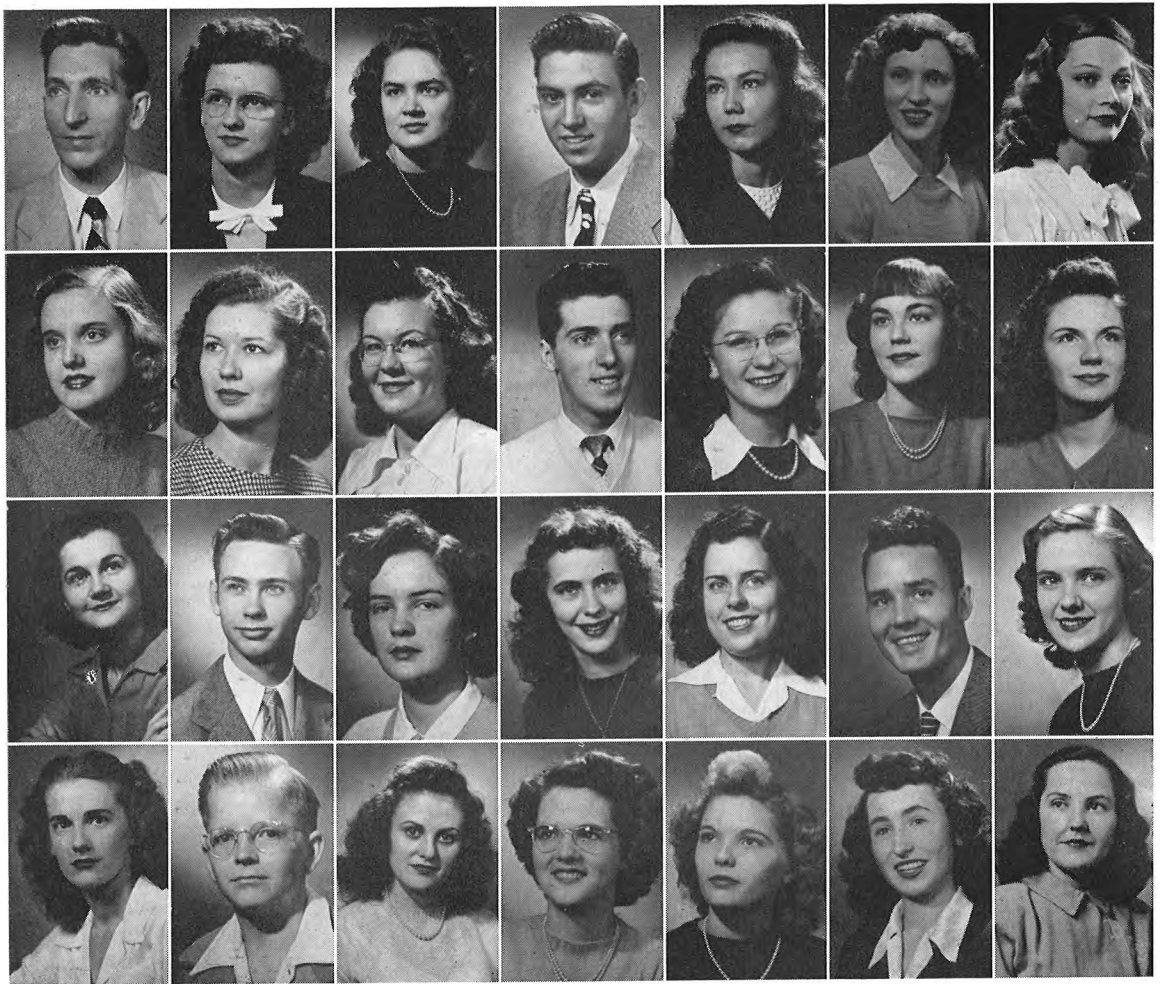

REPORTOIRE CLASS

OFFICERS

Jim Parker	President
Karyn Crews	Vice President
Noreen Allen	Secretary
T. W. Hunt	Treasurer

Sally Allen	Norma Jean Bryant	Nelda Jean Enderby
Dorothy Allison	Josie Byrd	Rena Evans
Juanita Anderson	Hazel Cain	Joe Lynn Gallaher
Mary Baber	Glenn Chambers	Jeanne Hampton
Vivian Bachman	Maggie Cox	Wanda Jo Henry
Molly Barry	Sue Dickinson	Yvonne Holt
Edgar Bass	Sallie Dollins	Frances Hoffman
Mary Helen Boyette	Bill Edmonds	Jean Justice



MEMBERS

Bettie Mays	Phil Sims
Jerry McLain	Len Spotts
John McClanahan	Bobbie Stanford
John McClung	Ruth Steely
Marie McCormick	Betty Sullivan
Charles Meltabarger	David Tate
Minnie Mook	Betty Taylor
Mary Edna Moore	Webster Teague
Tresa Moore	Tommie Tedford
Lillian Norville	Charles Vermillion
Annete Presswood	Marilyn West
Grace Ranger	Betty Whitlow
Mary E. Raper	Dorothy Jean Womack
Malcolm Sample	Velma Jean Woolly

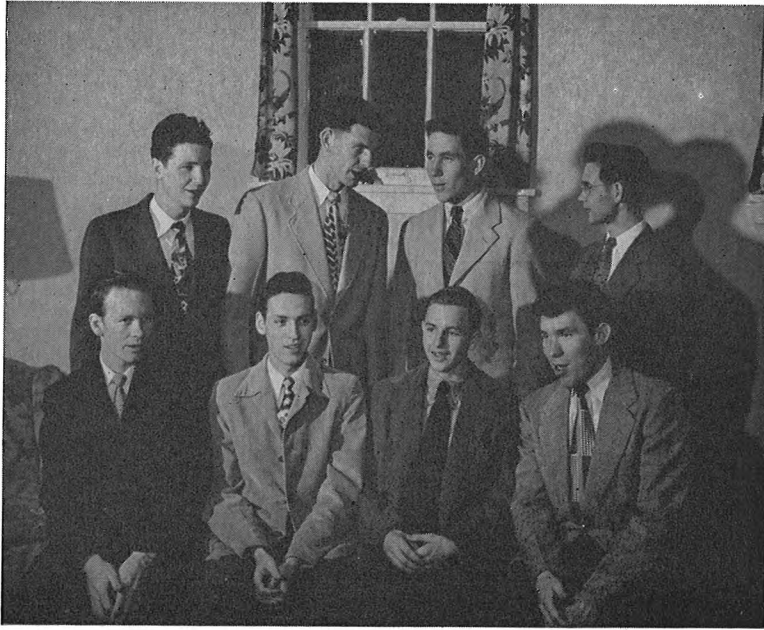

1st and 2nd Semester: Charles Vermillion, Glen Wood, Frisco Short, Hazen Lowry, Bobby Stanford, David Tate, Charles Lowry and Glen Chambers.

MALE QUARTETTE

Male Quartet, 2nd Semester: Glen Wood, Bobby Stanford, Bobby Couch, David Date.





Emil Williams, Hazel Cain, Josephine Byrd, and Rick Jernigan. Accompanist—T. W. Hunt.

Opera Quartet

Girls Sextet

Jean Ferguson, Marion Tipton, Melbaree Lands, Marilyn West, Rosemary Partain, and Bonnie Boatman.





MISS MAXIE CLEERE, *Director*

DAVID TATE, *President—Not pictured*

A. L. BURNS, *Business Manager*

JOSEPHINE BYRD

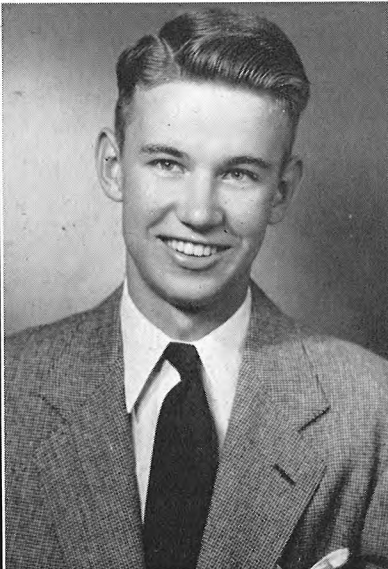
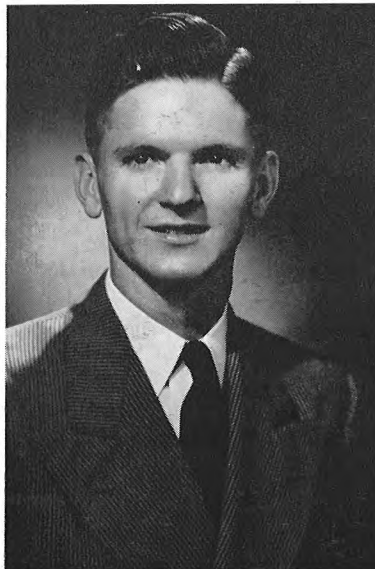

A CAPELLA CHOIR

MEMBERS

Clarence Allison
Jean Appling
Edgar Bass
Janice Bell
Bonnie Boatman
A. L. Burns
Josephine Byrd
Hazel Cain
Glenn Chambers
Sallie Dollins
Nelda Jean Enderby
Jean Ferguson
Jeanne Hampton
Bob Hartsell
Bill Hickem
T. W. Hunt

Kathleen Jolly
Melbaree Lands
Tom Landers
Charles Lowry
Hazen Lowry
Minnie Lee Lowry
John McClanahan
Jerry McLain
Charles Meltabarger
Rosemary Partain
Betty Jo Patterson
Richard Petty
Mary Elizabeth Raper
Jane Roseman
Frisco Short

Mark Short
Phil Sims
Len Spotts
Bobby Stanford
David Tate
Jo Anne Tate
Marion Tipton
Charles Vermillion
Bob Ward
Mary M. Warren
Marilyn West
Emil Williams
Glenn Wood
Bob Couch
Jane Dawley
Rick Jernigan



Religious Emphasis Week



Sunday Services

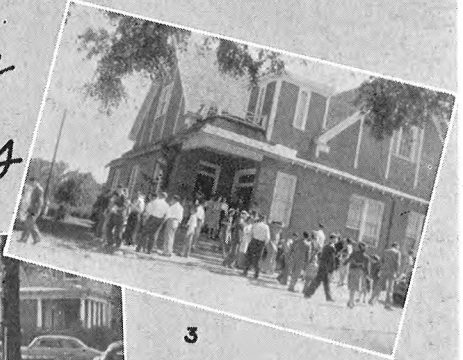

SATURDAY STREET SERVICE



Missions



1. Bill and Angel
2. First Church
3. Second Church
4. Street Service
5. Going to Second Church
6. Each Sunday Afternoon



Religious Organizations



Y. W. A.

OFFICERS

Dorotha D. Rasberry
 Earline Holt
 Grace Case
 Evelyn Thompson
 Catherine Powell
 Bonnie Boatman
 Ima Jean Johnson
 Sallie Dollins
 Rena Evans
 Alla B. Earle
 Josephine Byrd
 Hazel Cain
 Jeanne Hampton
 Doris Hoofman
 Mrs. Eubanks

President
 President
 Secretary
 Treasurer
 Mission Study
 Window Chairman
 Publicity
 Song Leader
 Pianist
 Community Missions
 Social Chairman
 Program Chairman
 Scrap Book
 Circle Chairman
 Sponsor



RELIGIOUS EDUCATION CLUB

OFFICERS

Preston Taylor
 Malcolm Sample
 Charles Lowry
 Kathaleen Jolly
 Bonnie Boatman
 Hazen Lowry
 Hazel Cain
 Reuben Ryan

President
 1st Vice President
 2nd Vice President
 Secretary
 Social Chairman
 Chorister
 Publicity Chairman
 Treasurer

MEMBERS

Clarice Brown
 Charles Hall

Stuart Kersey
 Minnie Lee Lowry

Fletcher Patterson
 Hazel Williams

Not Pictured — E. M. Greenfield, Henrietta Proctor—Pianist

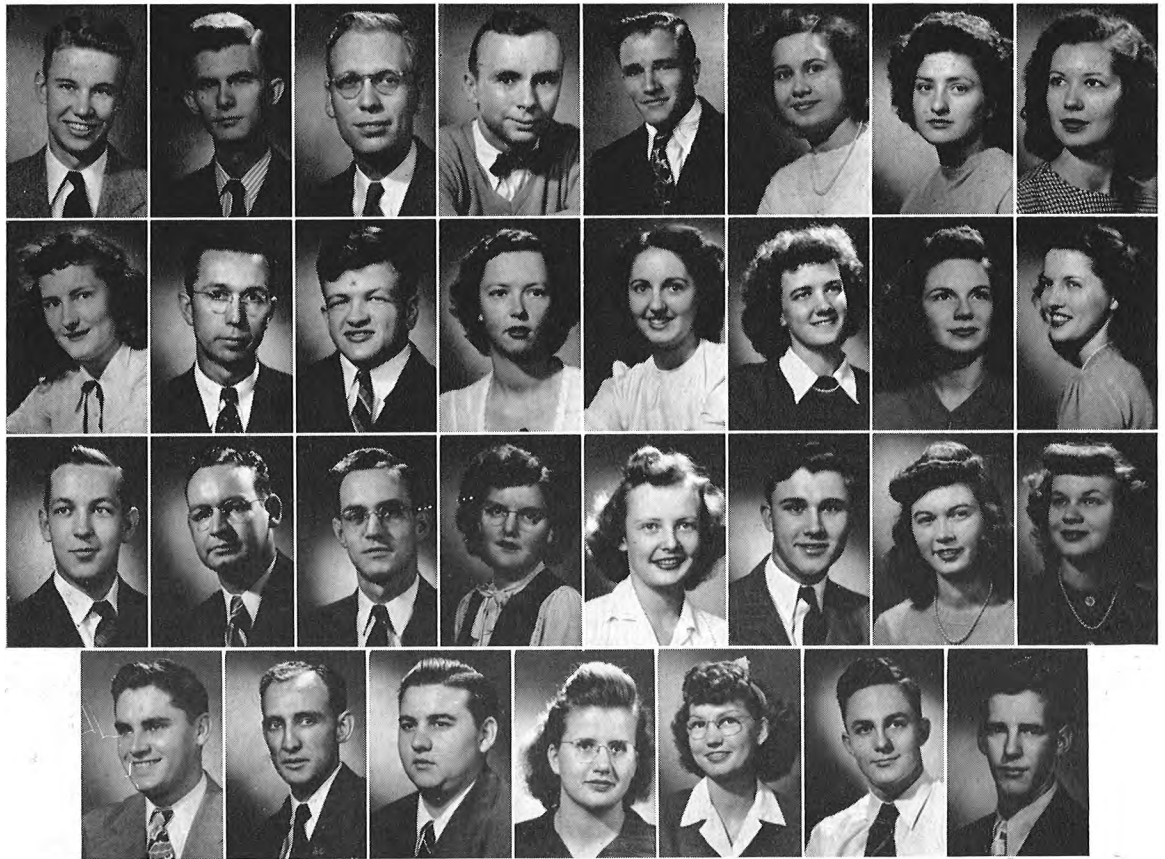

LIFE SERVICE BAND

The Life Service Band is the oldest religious organization for lay students on the campus. Its aims are "to inform, inspire, and train" its members in missionary activities and personal Christian living. This group sponsors two missions and street service.

OFFICERS

John McClanahan	President
Phil Sims	Vice-President
Charles Meltabarger	Secretary
Norvin Jones	Reporter

MEMBERS

Grover Adams	Pat Burton	Ernestine Eaker
Dorothy Allen	Josephine Byrd	Martha Eason
Cathryn Almon	Marion Cardin	Harold Elmore
Virginia Bachman	Troy Carrol	Paul Flynn
Patsy Bigbee	Ralph Cochran	Roland Gifford
Charles Bowen	R. B. Crott	Johnnye Green
William Boxley	Ruth Daniel	Betty Jo Grimes
Ann Brown	Jane Dawley	James Hampton
Billy Brown	Wallace Denton	B. B. Hartsel



MEMBERS

Dora J. Hood
 T. W. Hunt
 Bessie Inglin
 Austin Ingram
 Lorene Jackson
 Tom Landers
 Mary Alice Leeton
 Dorothy Lewis
 Kay Mansell
 Robert McCrary
 Jerry McLain
 Ernest Mosley
 Earl Murphy
 Imogene Norville
 Arthur Palmer

Walter Parks
 Betty Jane Pittman
 Helen Payne
 Grace Ranger
 Sam Sorrels
 William Stone
 Lillian Strickland
 Helen Swaim
 David Tate
 Sherwood Van Horn
 Billy Joe Walsh
 Mignon Webb
 Mary Wiles
 Betty Ann Williams
 Mr. & Mrs. Hollis Todd
Sponsors

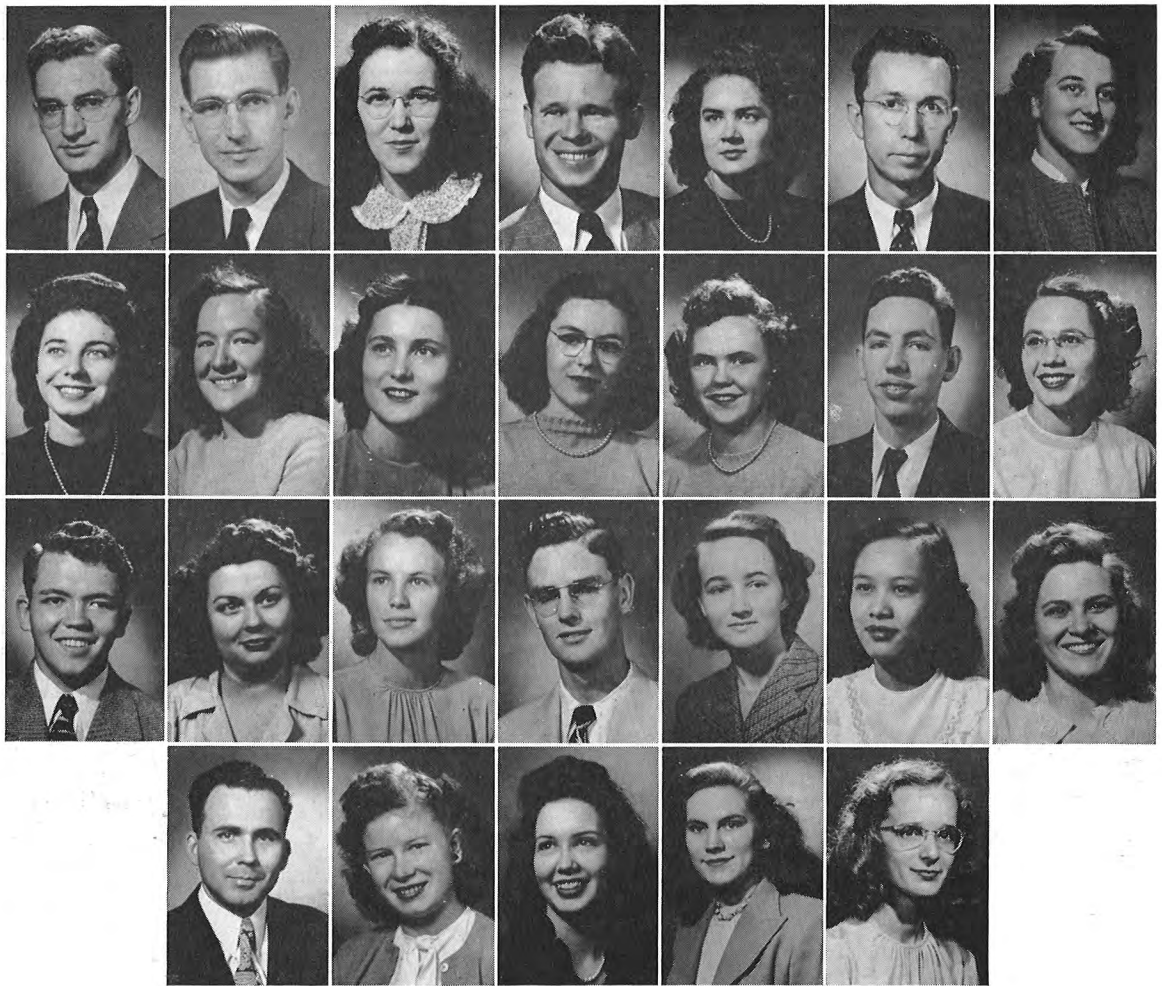

VOLUNTEER BAND

OFFICERS

Raymond Reid	President
Al Major	Vice President
Marjory Durrett	Secretary
Alex Garner	Treasurer

MEMBERS

Norene Allen	Bill Elliott	Wanda Moore
Charles Bowen	Billie English	Harold Presley
Dorothy Brock	Glendon Grober	Mary Elizabeth Selph
Martha Canterbury	Dean Harmon	Mignonette Smith
Viola Chesser	Mary K. Hillard	Evelyn Travis
Barbara Cole	Henry Keahey	Vannye Whitley
Barbara Cooper	Lois Marks	<i>Not Pictured</i>
Evelyn Deaton	Minnie Mook	Tom Riddle



MINISTERIAL AUXILIARY

These women endeavor to carry on their work in such a way as they can supplement and contribute to the work of their husbands.

Meetings are held each Thursday evening simultaneously with the meetings of the Ministerial Association.

OFFICERS

Mrs. Horace Marks	President	Mrs. Roy Hilton	Community Missions Chairman
Mrs. Joe Mefford	1st Vice President	Mrs. Jack Gullede	Social Chairman
Mrs. Roy Bunch	2nd Vice President	Mrs. Wiggs Dove	Circle Chairman
Mrs. James Benham	3rd Vice President	Mrs. Richard Johnson	Circle Chairman
Mrs. Harold Coble	Corresponding Secretary	Mrs. Pierce	Circle Chairman
Mrs. Jim Cravens	Treasurer	Mrs. Charles Riley	Chorister

MEMBERS

Mrs. Roy Barnett
 Lerae Berry
 Mrs. Durward Bourns
 Mrs. Charles Bowen
 Mrs. John Causey

Mrs. Raymond Crotts
 Mrs. Leonard Dove
 Mrs. Don Jones
 Mary Alice Marks
 Mrs. Judson Morgan
 Mrs. Robert McCormick

Dorothy McGuire
 Mrs. Curtis Pennington
 Mrs. Paul Shipman
 Mrs. W. C. Smith
 Mrs. Jack Tow

Not Pictured: Mrs. Kenneth Dial, Mrs. Logan Flint, Mrs. Alex Garner, Mrs. Hoyle Garner, Mrs. Truett Goatcher, Mrs. Eugene Greenfield, Mrs. Asa Harrelson, Mrs. Gerald Hicks, Mrs. Arthur Howard, Mrs. Ben Lincoln, Mrs. Clifford Lyons, Mrs. Earl Keyes, Mrs. A. R. Major, Mrs. Fred Moore, Mrs. Marielis McCormick, Mrs. Veldon McKnight, Mrs. Bob McMillian, Mrs. Robert Parr, Mrs. Harold Plunkett, Mrs. Leonard Rawls, Mrs. Martha Rigby, Mrs. William Travis, Mrs. George Wiggins, Mrs. Raldon Wiles.



MINISTERIAL ASSOCIATION

The Ministerial Association is one of the oldest organizations of Ouachita College. It proposes to establish a spirit of fellowship and increased spirituality among the ministerial students and religious educational directors on the campus.

G. E. Nethercutt President 1st Nine Weeks E. W. Taylor President 2nd Nine Weeks

Clarence Allison
 Ray Barnett
 James Benham
 Dan Berry
 Elzie Boone
 Dourwood Bourns
 Charles Bowen
 William Boxley
 Paul Bremerman
 Ralph Branum
 Roy Bunch
 John Byrd
 Michael Carozza
 Troy Carroll
 John Causey
 Paschal Church
 Harold Coble
 Raymond Crotts
 Floyd Davis
 Roy Dean
 Wallace Denton

Kenneth Dial
 Leonard Dove
 Wiggs Dove
 James Dover
 Noble Dunlop
 Harold Elmore
 T. L. Epton
 Paul Flynn
 James Flatt
 Jacob A. S. Fisher
 Onie Gardner
 Calvin Garner
 Mac Gates
 Marvin Gennings
 Roland Gifford
 William Gifford
 Ellen Gilland
 James Grafton
 Weldon Grafton
 Eugene Greenfield
 Glendon Grober
 Jack Gullede

Charles Hall
 Darrell Hall
 Joe Hall
 James Hampton
 James Hefley
 Bill Hickem
 Roy Hilton
 Arthur Howard
 Stanley Hulsey
 Johnny Jackson
 Harrison Johns
 Richard Johnson
 Norvin Jones
 Henry Keahey
 James Kent
 Stuart Kersey
 Jesse Kidd
 Ben Kyzer
 Tom Landers
 Lewis Lemmond
 Hazen Lowry

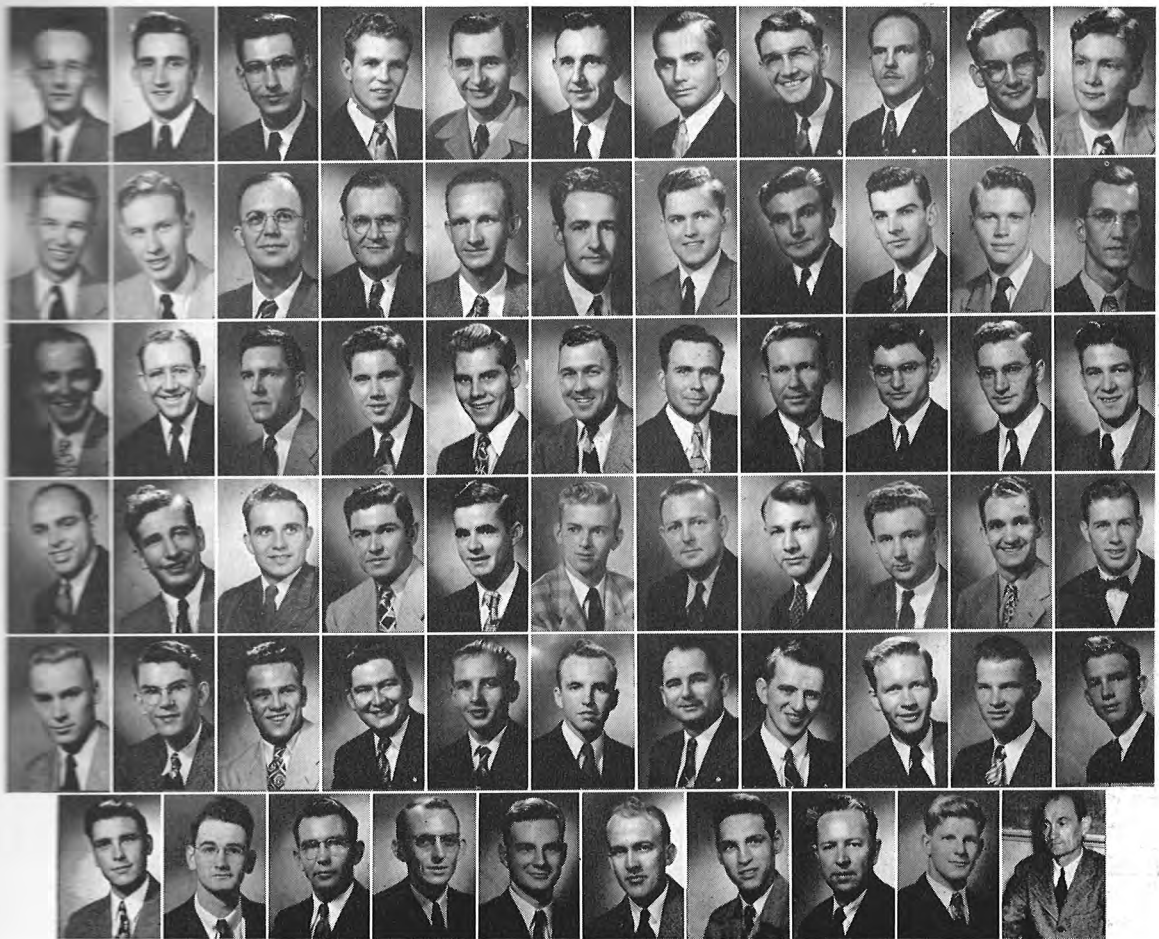

MINISTERIAL ASSOCIATION

MEMBERS

Clifford Lyon
 Austin Maddux
 Al Major
 Kay Mansell
 Robert Mayes
 Horace Marks
 Raymond Marks
 Joe Mefford
 Judson Morgan
 Ernest Mosley
 Earl Murphy
 John McClanahan
 Jerry McLain
 Robert McCormick
 Orville McGuire
 Jack McKinnon
 Robert McMillan
 Bob Nash
 Dean Newberry
 Larry O'Kelly
 Walter Parks
 Robert Parr
 Fletcher Patterson
 Curtis Pennington
 Rawls Pierce

Harrison Pike
 Jim Pleitz
 Harold Plunkett
 Harold Presley
 Aubrey Puckett
 James D. Reed
 Raymond Reed
 Wayne Reid
 Lloyd Rigby
 Charles Riley
 Dallas Roscoe
 Darrell Ross
 Eugene Ryan
 Bill Sewell
 Robert L. Smith
 Paul Shipman
 William C. Smith
 Claude Stewart
 Bill Stone
 Preston Taylor
 Tommy Tedford
 Spear Titsworth
 William Travis
 Floyd W. Trisler
 Ed Turner

U. W. Upchurch
 Sherwood Van Horn
 Charles Vermillion
 Bill Wackerly
 James A. Walker, Jr.
 Thomas T. Walker
 Bill Watson
 Robert Whitten
 John Wiggins
 Kenneth Wilkinson
 Tru Vaughn Wilson
 Glenn Wood
 Glen B. Gright
 Gail Zimmerman
 Prof. Blackmon, *Sponsor*
Not Pictured:
 Jim T. Cravens
 Thomas Halley
 Thomas A. Johnson
 Don D. Jones
 Lowell E. Ledford
 Charles A. Maule, Jr.
 Tom Riddle
 Art Smith
 Alex Garner

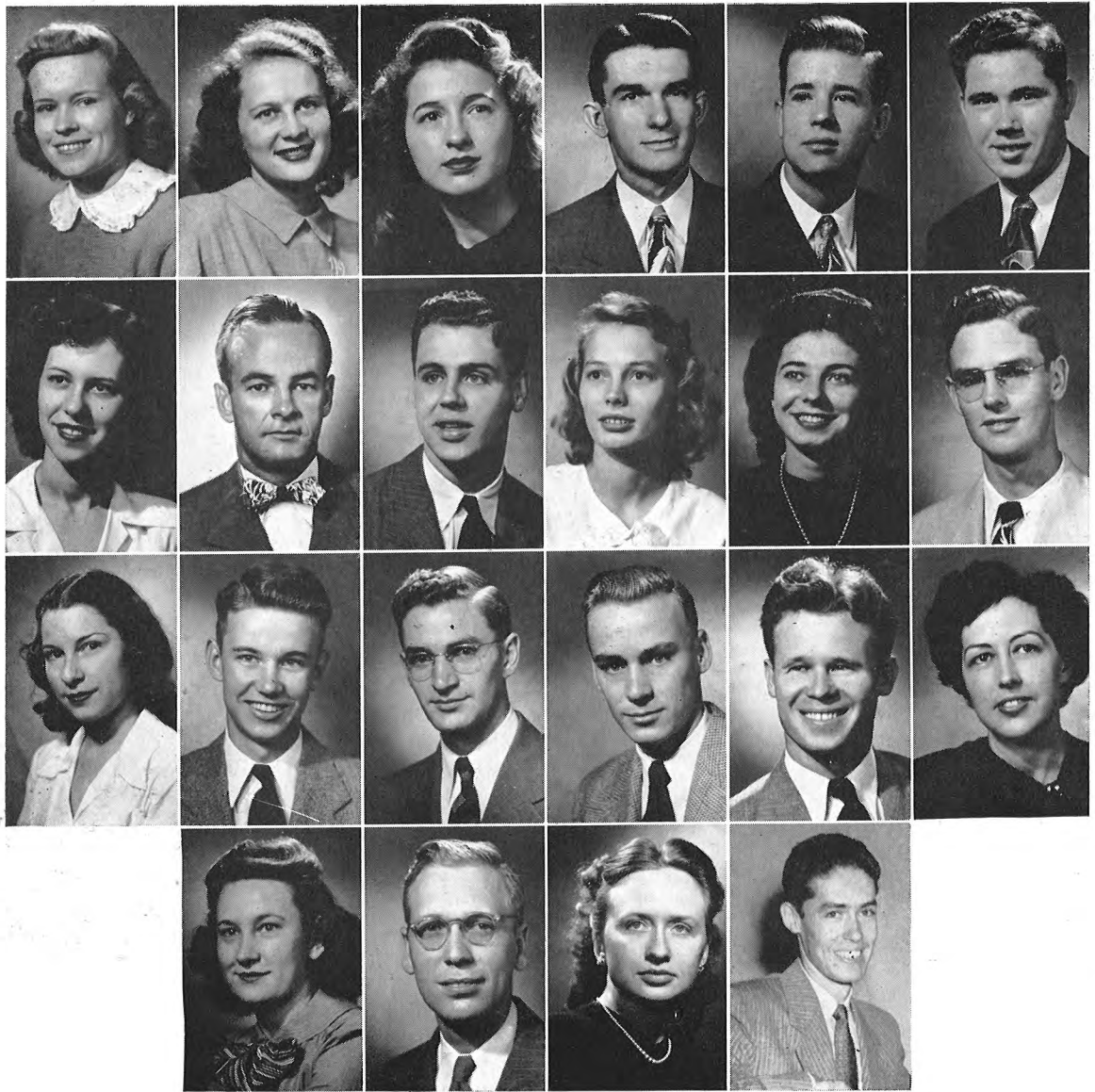

B. S. U.

The Baptist Student Union proves successful in linking the students on the campus with the local Baptist churches.

Each year famous speakers from all over the country come to the campus for several days lectures, talks, and instruction.

Melbaree Lands	President	Henry Keahey	Chorister
Patsy Webb	1st Vice President	June Pike	Publicity Chairman
Harriett Atkins	2nd Vice President	John McClanahan	Life Service Band President
Pete Church	3rd Vice President	Ray Reed	Volunteer Band President
Lewis Lemmond	Secretary	Preston Taylor	Rel. Ed. President
Harrison Pike	Treasurer	Alex Garner	Ministerial Ass'n. Representative
Neta Stewart	Ridgecrest Representative	Lillian Marks	Ministerial Auxiliary Representative
Bob Dodson	Training Union Representative	Dorothy Rasberry	Y.W.A. President
Wyley Jo Elliott	Sunday School Representative	Charles Meltabarger	Breeze Editor
Chris Fields	2nd Church Representative	Mrs. Todd	Sponsor
Martha Canterbury	Pianist	Mr. Todd	Sponsor
	Rev. J. G. Cothran, not pictured		