



Onachitonian

1948

R
371805
2930







FAYE MADDUX
Editor

JOE COTHRAN
Business Manager

Present

1948

O-U-A-C-H-I-T-A.

Words in part by
Miss LAURA LONGLEY.

Music by
W. L. THICKSTON.

O-a - chi - ta, we sing thy praes, Thy
oua - chi - ta, thy sons and daugh - ters, Will

beau - ty, thy power, thy fame; Each loy - al heart up -
car - ry thy flag, un - furied; For none can e'er sur -

rais - es, A cheer to thy glo - rious name,
pass thee, The Queen of the col - lege world.

Copyright 1909 by W. L. Thickston.

To - U - A - C - H - I - T - A. Here's good luck to Qua-chi - ta, May
 all her skies be gay. Raise a cheer for Qua-chi - ta,
 loud Hip, Hip, Hoo - ray, O - U - A - C - H - I - T - A.

Musical score featuring vocal lines (Soprano and Bass) and piano accompaniment. The score includes lyrics and musical notation such as treble and bass clefs, notes, rests, and dynamic markings like 'Red' and an asterisk '*'.

Quachit 2.

RILEY LIBRARY
QUACHITA BAPTIST UNIVERSITY

Quachitonian



I AM MUSIC

Servant and master am I, servant of those dead, and master of those living. Through me spirits immortal speak the message that makes the world weep, and laugh, and wonder, and worship.

I tell the story of love, the story of hate, the story that saves, and the story that damns. I am the incense upon which prayers float to heaven. I am the smoke which palls over the field of battle where men lie dying with me on their lips.

I am close to the marriage altar, and when the grave opens I stand near by. I call the wanderer home, I rescue the soul from the depths, I open the lips of lovers, and through me the dead whisper to the living.

One I serve as I serve all; and the king I make my slave as easily as I subject his slave. I speak through the birds of the air, the insects of the field, the crash of waters on rock-ribbed shores, the sighing of wind in the trees, and I am even heard by the soul that knows me in the clatter of wheels on city streets.

I know no brother, yet all men are my brothers; I am the father of the best that is in them, and they are fathers of the best that is in me; I am of them, and they are of me. *For I am the instrument of God.*

I AM MUSIC



DEDICATION

We, the staff and student body wish to dedicate this volume of the Ouachitonian to Miss Frances Crawford, who in her most patient and quiet way has helped each one of us to attain the goal toward which we are working. Without her kindness, cheerfulness and encouragement, college life would not have been so pleasant. She has contributed much to our memories of OBC.

33041

33041





MITCHELL HALL



OLD MAIN

CONTENTS

ADMINISTRATION

CLASSES

WHO'S WHO

ATHLETICS

MILITARY

MUSIC

RELIGIOUS

ACADEMIC

SOCIAL

PUBLICATIONS





President's Home

ADMINISTRATION





Dr. J. R. Grant



Tribute

HE IS

For the responsive a wise counselor;

In fields sacred and secular, an instructor;

Of ultimate goals – comprehensive;

Of worth or detriment – apprehensive;

Through administrative progress, an organizer;

To sagging overtures, a stabilizer;

For the tortoise-paced, a directive;

For flagging hopes – inspirational;

To superb-sonic spurts – restraining;

In constructive urges – sustaining;

In neighborliness, an exemplifier;

To be your friend, an aspirer.



ELEANOR BIGGS, B.A.
Secretary to Mr. Price
 B.A., 1947, Ouachita College



FRANCES McMILLAN CRAWFORD
 B.A., B.M.
Registrar
 B.A., B.M., 1918, Ouachita College;
 One Summer's study at Columbia University;
 One term Graduate study at George Peabody College.



LEONARD PRICE, B.A.
Business Manager
 B.A., 1939, Ouachita College



DALE TAYLOR, B.A.
Accountant and Assistant Business Manager
 B.A., 1946, Ouachita College



AUBREY MILTON WITHERINGTON, Ph. D.
Professor of Social Science (Education)
 B.A., 1923, Union University; M.A., 1928, George Peabody College; Ph.D., 1934, George Peabody College



EDGAR WILLIAM BASS, M.S.
Associate Professor of Social Science
 Economics and Business Administration
 B.S., 1923, Oklahoma A. & M. College;
 M.A., 1942, Oklahoma A. & M. College



GEORGE T. BLACKMON, Th.M., M.R.E.
Associate Professor of Bible
Associate Professor of Sociology
 B.A., 1930, Ouachita College; Th.M., 1934, Southwestern Baptist Theological Seminary; M.R.E., 1946, Southwestern Baptist Theological Seminary;
 One semester graduate study at Southwestern Baptist Theological Seminary



COL. JAMES L. BLAKENEY, D.D.

Student Counselor
 B.L., 1916, Ouachita College;
 Special work in University of
 Utah and Oxford University,
 England; D.D., 1941 Ouachita
 College; Military Forces, 1916-
 1946, retired with rank of Col-
 onel in 1946; First World War,
 Regimental Chaplain, 4th Divi-
 sion, U.S.A.; Second World
 War, Senior Chaplain, European
 Theatre of Operation.

MRS. J. E. BUCKANAN
Student Secretary



EVELYN BULLOCH BOWDEN, M.M.
Assistant Professor of Fine Arts
 Diploma in Piano and Organ;
 B.M. and B.A., Ouachita Col-
 lege; M.M., American Conserva-
 tory.

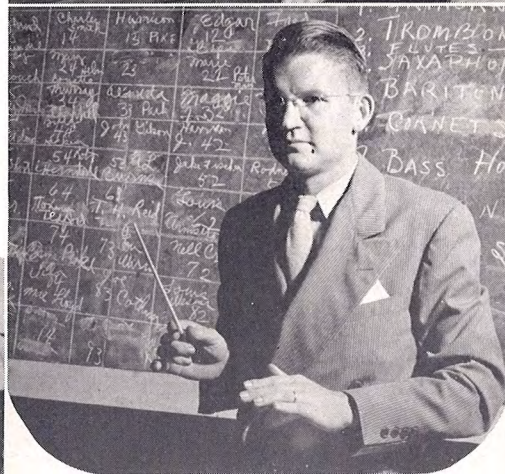

MAXIE CLEERE, M.S.M.
Assistant Professor of Fine Arts
 (Voice and Choirs)
 B.A., Wheaton College; M.S.M.,
 Southwestern Baptist Seminary.

TOMMY COPELAND, B.S.
Instructor in Biology
 B.S., 1947, Ouachita College



WESLEY WALKER BRAD SHAW, M.A.

Coach of Athletics
 B.A., 1932, Baylor University;
 M.A., 1940, Baylor University;
 One summer's study at Western
 at Gunnison, Colorado; One
 summer's study at North Tex-
 as State Teachers College.

MARTIN BURNS, B.M.E.
Instructor in Music
Director of Band
 B.M.Ed., 1946, Ouachita College;
 Graduate Study, University of
 Michigan



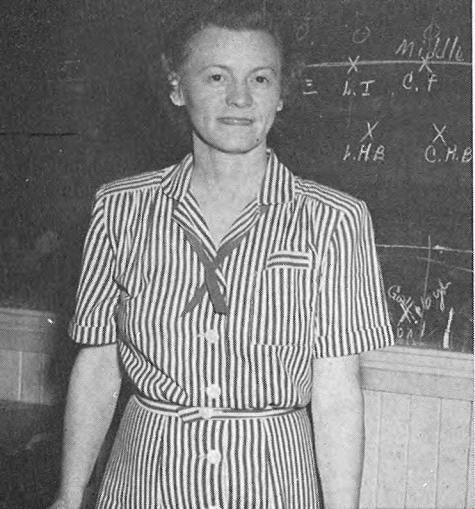

MRS. ROBERT A. COWAN,
B.A.
*Director of Physical Education
and Health for Women*
B.A., 1929, Henderson-Brown
College.



ROBERT A. COWAN, M.A.
*Director of Physical Education
and Athletics for men*
B.S., 1921, Ouachita College; M.
A., from Iowa State University,
in Physical Education. Attended
Coaching School at Louisiana
State University, University of
Southern California, Iowa State
University. One Summer Gradu-
ate work in George Peabody
College, 1947.

MILDRED DAVIS, M.A.
*Assistant Professor of Business
Administration and Economics*
B.A., 1937, Texas State College
for Women; M.A., 1943, Texas
State College for Women. One
summer Graduate study in Illi-
nois University; Three summers
Graduate study in New York
University

MRS. N. W. DENTY, B.S.
*Dietician and Assistant in Home
Economics*
B.S., 1920, Columbia University



RALPH CUSTER DAILEY,
Ph.D.
*Professor of History and Politi-
cal Science*
B.A., 1923, Ewing College; M.A.,
1924, University of Nebraska;
Ph.D., 1929, Indiana University



ESTER DIXON, B.A.
*Instructor in Business Adminis-
tration*
B.A., 1944, Ouachita College;
Summer Study in Wisconsin
University



MRS. DELLA EAKER, R.N.
School Nurse



S. W. EUBANKS, Th.D.
Professor of Bible and Religious Education
 A.B., 1932, William Jewell College; M.A., 1941, University of Missouri; Th.D., 1942, Southwestern Baptist Theological Seminary

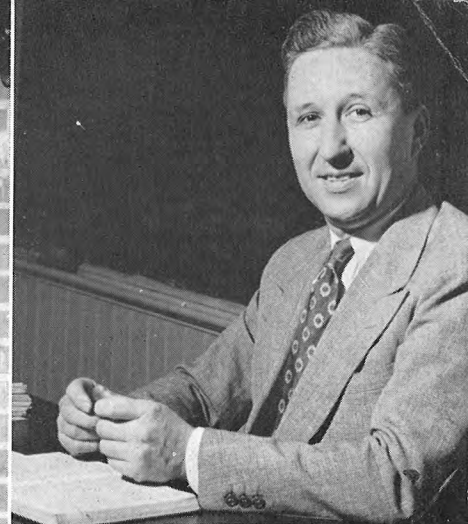

JUANITA FORD, B.S.
Associate Professor of Science (Home Economics)
 B.S., 1936, East Texas State Teacher's College; Graduate study

COL. ROBERT T. FOSTER
 Infantry, U.S.A.
Professor of Military Science and Tactics

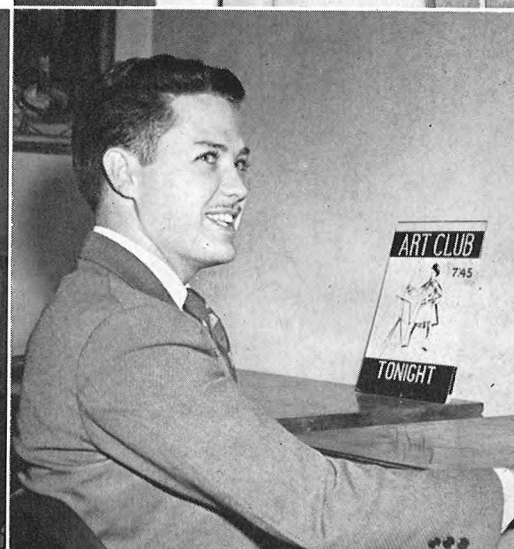

RUBY LOIS GARDNER, B.A.
Instructor in Foreign Languages
 B.A., 1932, College of Ozarks; Special Study, 1936, University of Texas, 1940; University of Oklahoma; Graduate Study.

LUTHER R. FRANKLIN, M.A.
Assistant Professor of Fine Arts (Painting, Drawing, Design and Theory)
 B.S., 1944, in Education, University of Missouri; Graduate study summer 1945, Iowa State University; M.A., 1946, University of Missouri

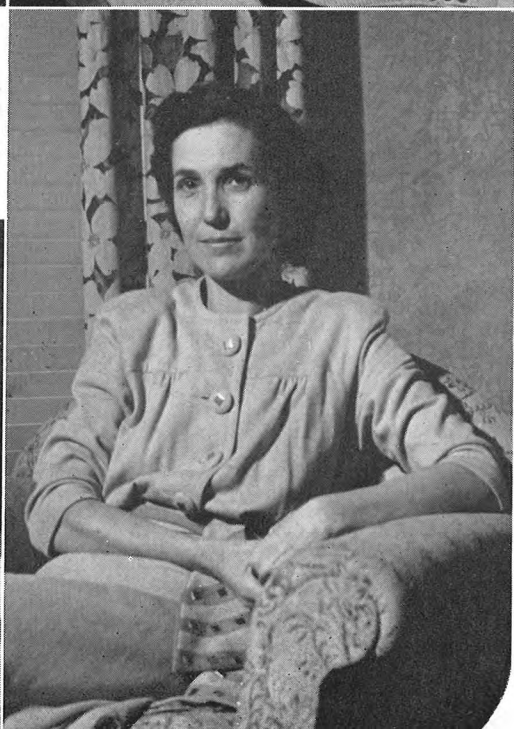

FAY HOLIMAN, M.A.
Assistant Professor of Humanities (English)
 B.A., 1925, Ouachita College; B.M., 1929, Chicago Musical College; M.A., 1935, University of Texas; Graduate Study Summer 1939, Columbia University

MRS. TOM JONES, B.A.
Instructor in Home Economics
 B.A., 1933, Louisiana Polytechnic College



MARCUS BRONSON KAUFMAN, B.A.
Assistant Athletic Coach and Mathematics Instructor
 B.A., 1940, Ouachita College.



HELEN LYON, M.A.
Assistant Professor of Fine Arts (Violin, Orchestra and Theory)
 B.A., 1934, Mary Hardin Baylor; M.A., 1943, George Peabody College; Graduate study in University of Southern California, Louisiana State University, and Institute of Musical Art, New York City



MAJOR JOHN A. McCONNELL
Infantry Reserve, U.S.A. Assistant Professor of Military Science and Tactics

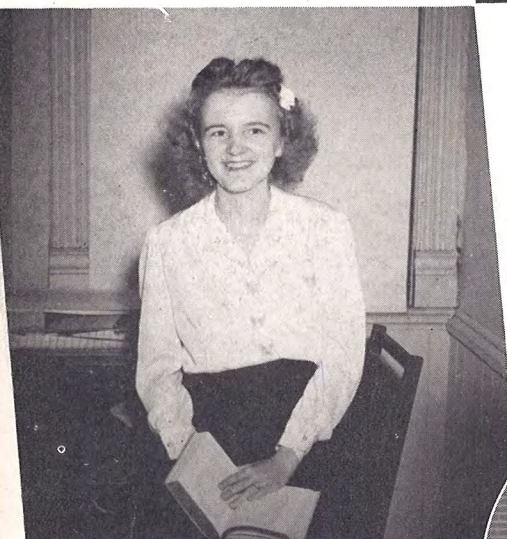

MRS. EMORY J. MCKENZIE, B.A.
Assistant Librarian
 B.A., 1945, Ottawa University



EMORY J. MCKENZIE, M.A.
Assistant Professor of Humanities (English)
 B.A., 1945, Ottawa University; M.A., 1947, Duke University

SIDNEY MASSEY, B.A.
Instructor in History
 B.A., 1939, Mississippi College; Graduate Study, Louisiana State University.



LIVINGSTON HARVEY MITCHELL, LL.D.
Professor of Fine Arts Director of Conservatory
 Piano Student of Adolph Koelling, Chicago Music College; Emil Leibling, Chicago, Maurice Moskowski, Paris, Frank Mannheim and Tobias Matthay Piano School, London, Summer Terms, 1928, 1929, 1931; Active member of American Matthay Association. LL.D., 1945, Ouachita College



MRS. DUNCAN MITCHELL,
B.M.E.
Instructor in Piano
B.M.E., 1946, Ouachita College

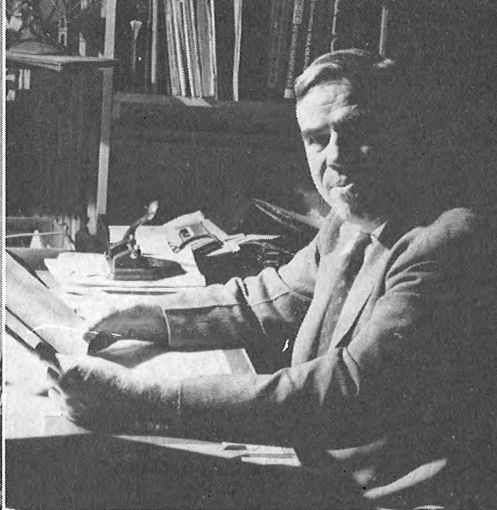

JOSEPH RYLAND MUNDIE,
Ph.D.
Professor of Science (Biology)
B.S., 1925, University of Virginia; M.S., 1925, University of Virginia; Ph.D., 1927, University of Virginia



ALBERT LEROY MEYERS,
M.S.
Associate Professor of Science (Chemistry)
B.S., 1937, Carson-Newman College; M.S., 1939, University of Georgia; Two years Graduate Work, 1939-1941, Purdue University

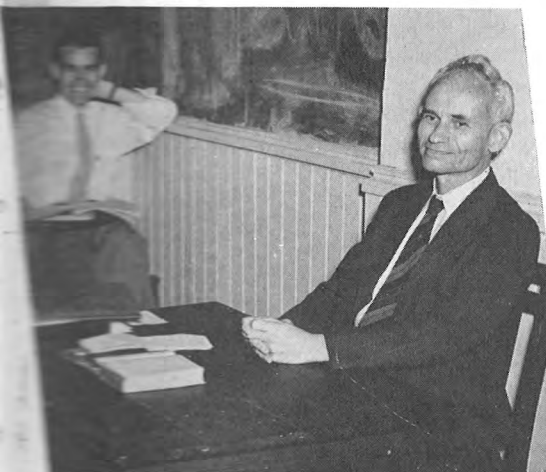

MRS. RICHARD PETTY, B.A.
Instructor in Biology
B.A., 1947, Ouachita College

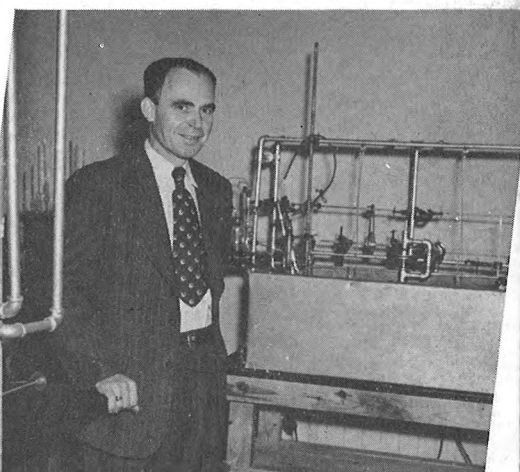

EUGENE ALMARINE PROVINE, Ph.D.
Professor of Science (Chemistry)
B.A., 1923, Mississippi College; M.S., 1935, Louisiana State University; Ph.D., 1936, Ohio State University



RICHARD CAMPBELL PETTIGREW, Ph.D.
Professor of Humanities (English)
B.A., 1925, Furman University; M.A., 1926, University of North Carolina; Ph.D., 1930, Duke University

MARGARET SELMAN RIDDLE, M.A.
Librarian
B.A., 1927, Baylor University; M.A., 1935, Southern Methodist University; B.S., 1947, Texas State College For Women



VIRGINIA QUEEN, B.A., B.M.
Assistant Professor of Fine Arts (Piano)
B.A., B.M., 1944, Ouachita College; Two Summers study at American Conservatory, Chicago



MRS. GENE RUDOLPH
Associate Professor of Humanities
(Head of Speech Department)
 Speech Degree Henderson;
 Graduate Study

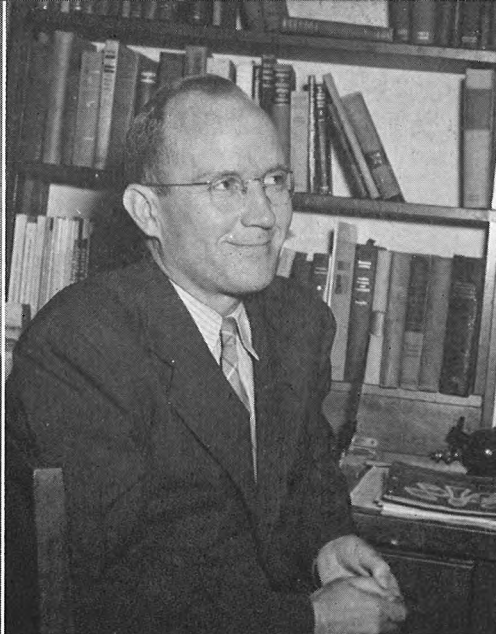

DONALD MONFORT SEWARD, Ph.D.
Professor of Science (Mathematics and Physics)
 B.A., 1930, John B. Stetson University;
 M.A., 1932, University of North Carolina;
 Ph.D., 1941, Duke University



ERMA SIMMONS, M.A.
Assistant Professor in Humanities (English)
 B.A., 1928, University of Texas;
 M.A., 1929, University of Texas;

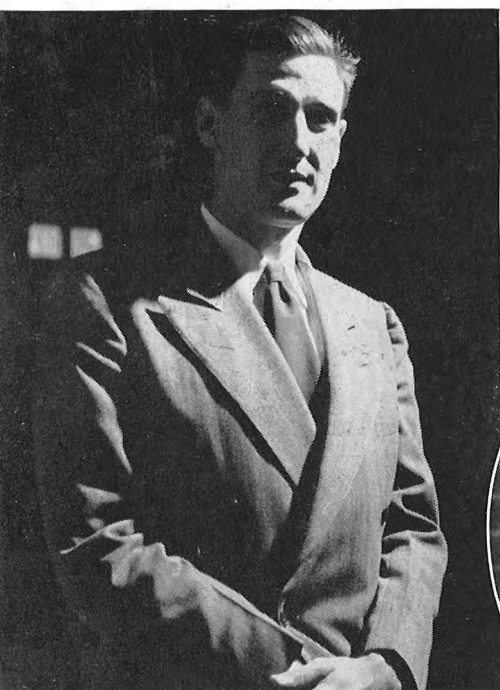

ROBERT WARREN SMITH, B.A.
Athletic Coach and Instructor of Physical Education
 B. A., 1939, Ouachita



MRS. JAMES CLEVELAND STEWART
Matron Men's Dormitory
 Diploma in Expression, 1904, Ouachita College



JAMES CLEVELAND STEWART, M.A.
Associate Professor of Social Science (Education)
 B.A., 1920, Baylor University;
 M.A., 1927, Baylor University;
 One summer's study in University of Arkansas



MRS. DAN THOMAS, B.A.
Instructor in English
 B.A., 1940, Georgetown College

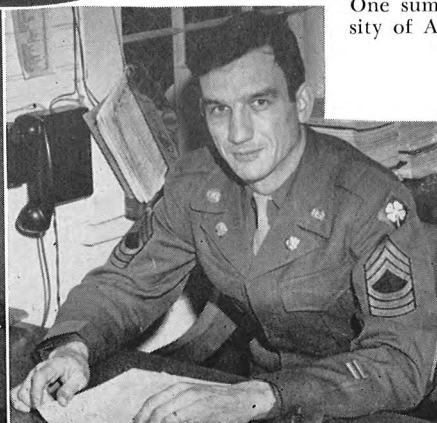

SGT. TINSLEY M-Sgt. DEML
Sgt. Major



JULIA McAMIS TODD, B.A.
Instructor in Humanities (English)
 B.A., 1940, Mississippi College; Graduate study, New Orleans Theological Seminary and Louisiana State University

HOLLIS BAILEY TODD, B.A., B.D.
Assistant Professor of Humanities (Speech)
 B.A., 1940, Mississippi College; B.D., 1945, New Orleans Theological Seminary; Graduate study in Louisiana State University

MRS. LAURA EVA TURNER
Assistant Dean of Women
 Diploma in Voice, 1910, Ouachita College

LOWELL T. WALLACE, Ph.D.
Associate Professor of Social Science (Religious Education)
 B.A., 1918, William Jewell College; Th.M., 1921, Southwestern Baptist Theological Seminary; Th.D., 1923, Southwestern Baptist Theological Seminary; M.A., 1924, Mercer University; Ph.D., 1924, University of Du-Buque

WILLIAM ISAAC WALTON, B.A.
Advisory Coach

B.A., 1924, Ouachita College
MRS. H. L. WINBURN, B.A.
Dean of Women

B.A., 1899, Lambeth College
FRANCES YEAGER, B. S.
Assistant Dietician

B.S., 1946, Ouachita College
SGT. WOODWARD
 T-Sgt. DEML
Chief Clerk

MAUDE WRIGHT, M.M.
Assistant Professor of Fine Arts (Piano and Theory)

B.A., 1928, Ouachita College; M.S., Louisiana State University; M.A., 1937, Louisiana State University





DINING HALL STAFF



SCENE IN DINING HALL

ALGIE CHEF FOR 29 YEARS

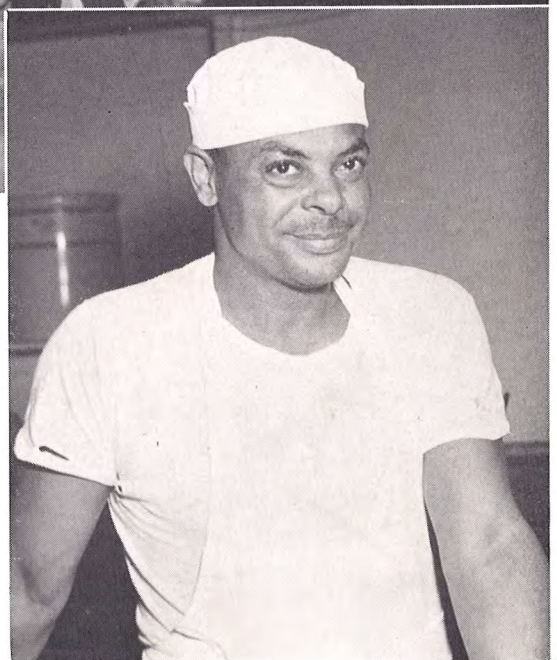



Bookstore staff (reading from left to right):
Mrs. Crittenden, Mrs. Buck, Mr. Lee, Jimmy
Ed Crittenden.



E. L. BREWSTER
Bookstore Manager



FIRST PLACE
WINNER

CHARLES MELTABARGER

SECOND PLACE

THIRD PLACE





Class Presidents