

Ouachita Baptist University

Scholarly Commons @ Ouachita

OBU Yearbooks: The Ouachitonian

University Archives

1946

The Ouachitonian 1946

Ouachitonian Staff

Ouachita Baptist University

Follow this and additional works at: <https://scholarlycommons.obu.edu/yearbooks>



Part of the [Higher Education Commons](#), [Organizational Communication Commons](#), and the [Public Relations and Advertising Commons](#)

Recommended Citation

Ouachitonian Staff, "The Ouachitonian 1946" (1946). *OBU Yearbooks: The Ouachitonian*. 48.
<https://scholarlycommons.obu.edu/yearbooks/48>

This Book is brought to you for free and open access by the University Archives at Scholarly Commons @ Ouachita. It has been accepted for inclusion in OBU Yearbooks: The Ouachitonian by an authorized administrator of Scholarly Commons @ Ouachita. For more information, please contact mortensona@obu.edu.

RESERVE



SAM PHILLIPS, Editor
BILL KELTNER, Business Manager

Present

The

Good Neighbor Policy

Pan Americanism is both a policy and tendency. It may be described as a tendency more or less pronounced, of the republics of the New World to associate together in a neighborly way for mutual understanding of common aspirations and interests and their realization. The greatest of these common aspirations is peace. The American republics look to themselves and their common counsel for leadership. In this sense Pan Americanism may be considered as a complement to the Monroe Doctrine. The object of the United States foreign policy toward South America is to wipe out the distrust and to reach a common understanding.

President Franklin D. Roosevelt hit upon the happy phrase, "the good neighbor," to characterize this Pan American policy. The spirit of it is for non-American nations, hands off the New World; for the United States also, hands off Latin America. The "good neighbor policy," at first greeted as a mere phrase, bore rich and friendly fruit at a conference at Montevideo in 1933. The old feeling of suspicion and resentment vanished before the proven sincerity of the Good Neighbor of the North.

This annual is dedicated to the furtherance of the "good neighbor policy."



The **Ouachitonian**

1946



Annual Yearbook

Published by the Students of
Ouachita Baptist College
Arkadelphia, Arkansas

33238

The

decade that followed the 1st World War showed rapid growing pains in aviation. All types of airplanes were becoming larger, heavier, faster. The war we have just come through has forcibly demonstrated that the airplane is one of the greatest of all inventions in its influence upon the destinies of mankind. It knows no boundaries, either man made or geographical. All the improvements in aviation for military purposes have helped to build larger, safer, farther-ranging commercial aircraft in the happier day to come. Over the ocean lanes where bombers have been ferrying to Europe, Africa, South America, great transport planes laden with fruitful commerce and happy passengers will inevitably follow.



The

Botafoga Bay opens the world to the exotic atmosphere of the most social and commercial important city of South America, Rio De Janerio. The natural surroundings are of exceptional beauty and distinction. Sugarloaf Mountain at the harbor's entrance rises above the crowded central part of the metropolis. On the opposite side are rugged mountains soaring to the peak of Corcovado, which forms Rios most distinctive landmark. On its summit there was erected in 1931 a 130-foot statue of Christ, which may be seen far out to sea. Travelers sense the beauty of this land as they catch a first glimpse of the world-famed harbor.

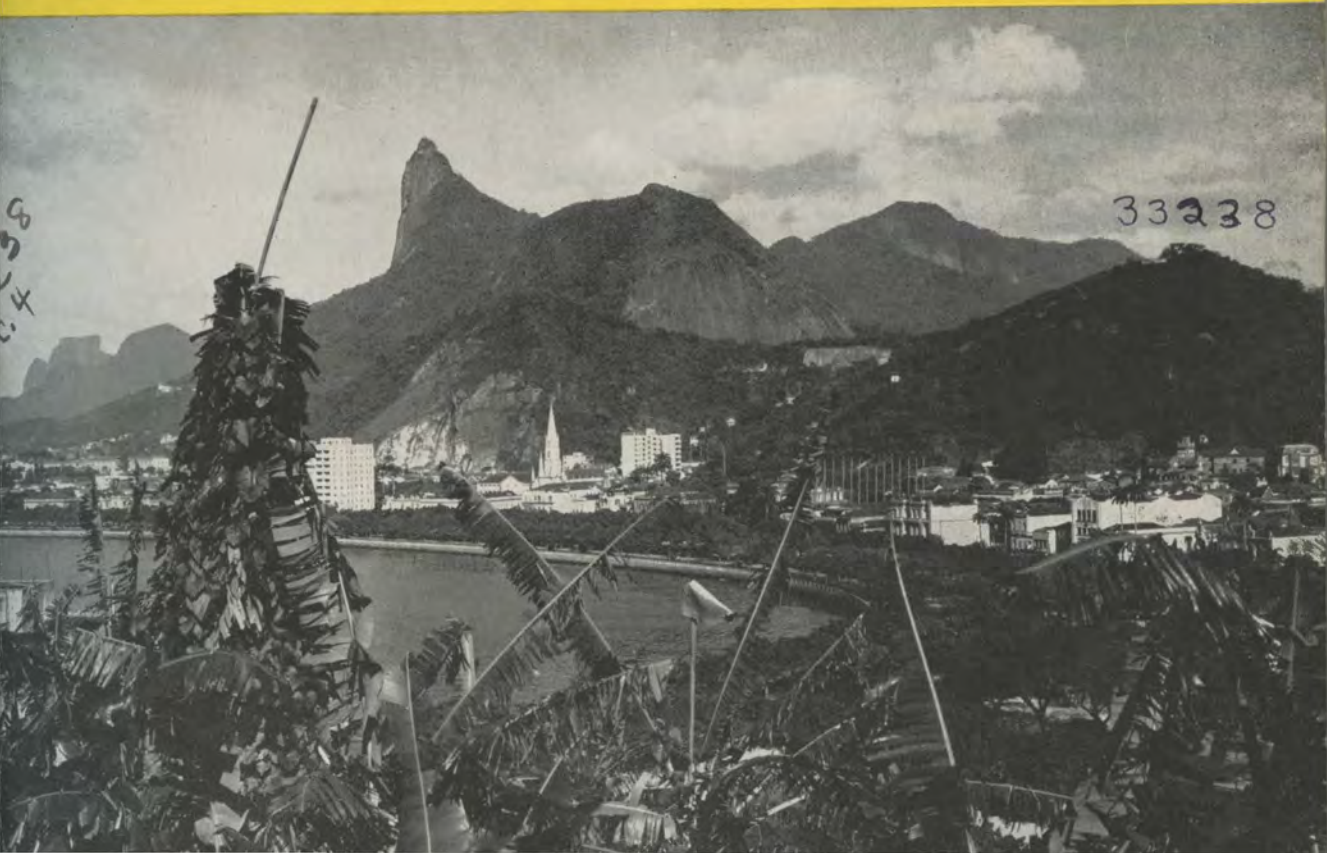

The

countries of South America are large and extremely varied. Great differences in climate, race, and cultural backgrounds make life different in one part of the continent from that of another. Cultural lags which are greatest where social contacts with the rest of the world are fewest and most difficult have added to the heterogeneity. One who travels throughout South America is passing from one culture area to another, and with little exaggeration it might be said, from one epoch to another. This great continent has a great many undeveloped resources; cultural, natural, religious, educational, and economic. There will be no sacrifices involved in our trying to give them the aid of our experiences in bringing forward these for their benefit.

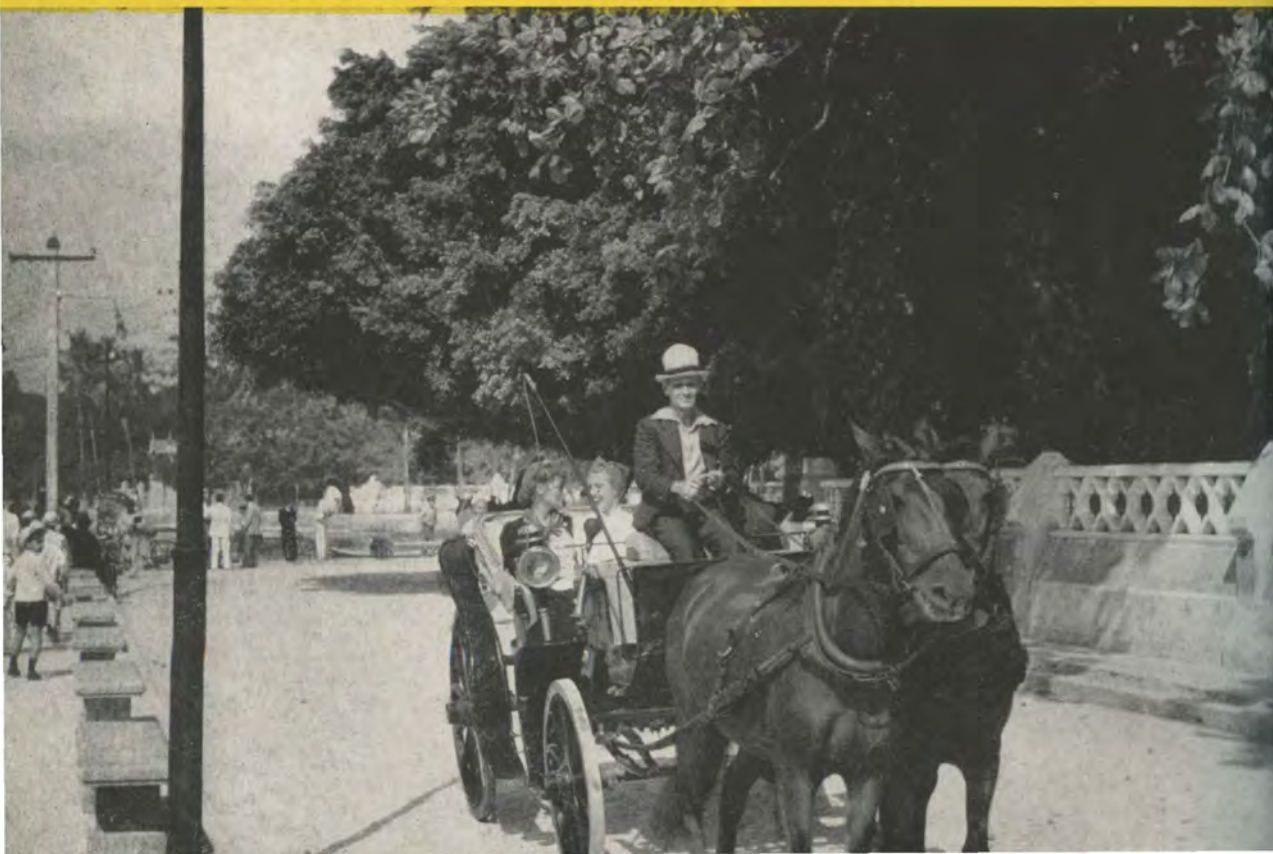

The

United States should shoulder the obligations placed before them by the exigent needs of our Latin American neighbors. These needs are many—better communications and industrialization, more to eat, national integration, cultural development, homogeneity, opening up of the back country by roads and aviation, communications and education. Latin America's lands of the future? Yes, if the obligations are shouldered without mercenary measures and if the aid we send is accepted only in a trusting neighborly way.





UNRESTRICTED

THE FOREIGN SERVICE
OF THE
UNITED STATES OF AMERICA

Rio de Janeiro, Brazil, December 7, 1945

Dear Mr. Phillips:

Thank you for advising me of the plans of Ouachita College to put out a yearbook emphasizing neighborliness toward the rest of the Western Hemisphere.

No educational work is more important for the future than making young North Americans as conscious of their Latin neighbors as they are of their Canadian neighbors.

I congratulate the college on this new gesture of international friendliness.

Sincerely,

A. A. Berle, Jr.
Adolf A. Berle, Jr.

Sam Phillips
Editor of Ouachitonian
Ouachita College
Arkadelphia, Arkansas



PAN AMERICAN WORLD AIRWAYS SYSTEM

LATIN AMERICAN DIVISION, P.O. BOX 3311, MIAMI 31, FLORIDA

UFR

October 15, 1945 W0e

Dear Mr. Phillips:

South of the United States is a great new world, far too little known to most of our people. A charming mixture of ancient picturesqueness and ultra-modern civilization, there are vast undeveloped areas offering great opportunity. The people of these lands are of many races and creeds, going about their day's work and play unthought of by most of the millions to the north.

When the recent war cut off this country from its usual sources of raw materials, we looked to Latin America with its wealth of foods and minerals. Now that we have learned how much these southern lands mean to our economic and political security, we should never again be guilty of our pre-war negligence.

The youth of our country should be taught "hemispheric thinking". Publishing of your college Annual, the OUACHITONIAN, with a theme of this nature is a step that could well be followed by all of our colleges, and we heartily endorse your proposal.

Sincerely,

S. Roger Molin
S. Roger Molin
LAD Public Relations Manager

OUACHITA COLLEGE
Sam Phillips
Editor, OUACHITONIAN
ARKADELPHIA, ARKANSAS

The System of the Flying Clippers

SERVICO NOTICIARIO ATLAS

Caixa Postal, 320
Rio de Janeiro - Brasil

WILLIAM H. BERRY, Gerente

February 13, 1946

Mr. Sam Phillips
Editor of Ouachitonian
Arkadelphia, Arkansas
E. U. A.

Dear Mr. Phillips:

I cannot say too much in praise of this interchange of culture between the youth of our two continents. There are elements which are trying to bring discord instead of unity between us. Only one real basis exists for a lasting and understanding good neighborliness among the Americas, and that is spiritual and cultural. Any other basis is only temporary. Evangelical Christians, then, must build around these ties, and no group can do this quite as well as our own young people. Your project is in the right direction, and I commend it. I trust that I may be able to serve you better in the future than I have in the past.

Yours very sincerely

William H. Berry

William H. Berry

ESCOLA DE ENGENHARIA
E ESCOLA TÉCNICA
CURSO PRE-ENGENHARIA

INSTITUTO MACKENZIE
(ANTIGO MACKENZIE COLLEGE)

UNDER CHARTER OF THE BOARD OF REGENTS OF THE
UNIVERSITY OF THE STATE OF NEW YORK
SOB INSPEÇÃO DO GOVERNO FEDERAL E ESTADUAL
SÃO PAULO - BRASIL
URGENT TELEPHONE "COLLEMACK"

ESCOLA DE COMÉRCIO
CURSO GINÁSIAL
ESCOLA AMERICANA

São Paulo, February the 18th., 1946.

Mr. Sam Phillips, Editor
The Ouachitonian
ARKADELPHIA, ARKANSAS - U.S.A.

Dear Sir.

In this modern world the people of one continent can truly be the neighbours of those of another continent. To be good neighbours implicates something more than mere good will one towards another. There must be an intelligent understanding of each others problems as well as a sympathetic desire to help one another solve them. As Gilberto Freyre so well says the very differences there are between Brazilians and Americans should draw them together, to say nothing of their similarities. So any effort to help spread mutual knowledge of these two countries has my most hearty approval. May the day soon come when the people of the United States and Brazil will come to know each other well because then I am sure we will both be the best of neighbours, not merely good neighbours.

Most sincerely,

Benjamin H. Hunnicutt

Benjamin H. Hunnicutt
President of Mackenzie College.

President's Office
OUACHITA COLLEGE
ARKADELPHIA, ARKANSAS

February 7, 1946

Dear Students:

We must prepare for a changed world. Recently we have seen the ending of World War II, the beginning of UNO, the coming of atomic bombs and the practical use of television. These changes offer challenging opportunities and responsibilities. Nations once more have a chance to choose the peaceful way of life.

Science has made the world a neighborhood. Christian education could make it a brotherhood. Ten thousand college students from other nations are now being educated in the USA. What an opportunity to send these world students back home as Christians. Think too of our own students going back home as Christian leaders. We may say we are not preaching, but every life is a sermon for good or for evil.

Isolation is no longer possible. How to live together in peace is the world's biggest question. Atomic energy can bless a peaceful world. It can destroy a warring world. Nations must choose between cooperation or extermination. People will go up together or they will blow up together. Would that we could listen to the millions who have made the supreme sacrifice!

By nature people love life. It is their right. Nations have gone to war for life and security. Today peace is the only guarantee of life and security. More than ever before war means total destruction. Surely civilized people have learned their lesson. Surely nations know that the Good Neighbor Policy is the only guarantee to life, liberty and security. Let us do our part in helping America take the lead for peace.

Sincerely,

J. R. Grant

J. R. Grant
President



Contents

Ouachita

Classes

Athletics

Activities



1. Rena and ??
2. Carnes and Imp
3. Ruth and Uniform
4. Buddy and Mrs.
5. Vicky and Varnell
6. Berry and Atkins
7. Roth and Dolly
8. You guess
9. Romona and Clark
10. Doug and Gene
11. Ray and Burks
12. Bob and one of the twins
13. Peg and Owen
14. Alfie and Jeanne
15. Red and Caskey



1



2



3



4



5



6



7



8



9



10



11



12



13



14



15

1. Eight sweet maids in a row



2. Knock 'em boys



3. Two were tall and one was short



4. The man behind the camera



5. Food on the loose



6. Who won?

7. Well throw it sack!

8. We beat?

9. Don't bite off more than you can chew

10. Wipe that smile off, pledge!

11. A bed full

12. Going for a ride

13. You're losing some





1. Kute Kewpies
2. After chow
3. Porter, Red cap?
4. Ain't we sweet?
5. Pledging to Ouachita
6. You're turned the wrong way
7. A foursome
8. Everything's white
9. His number is 24
10. That space will cost you
11. What are you sitting on?
12. All wrapped up
13. Susie
14. Ouachita students dancing . . . The snake dance!

Cultural

Realizing the need of a better understanding of their neighbors, the government of the Western Hemispheres have been building a program for cultural exchange. Many students and professors are being exchanged and the number is increasing. Through intellectual cooperation, an attitude of tolerance and mutual respect for the culture of each may be attained. Through intellectual exchange, the culture of each nation will be enriched by the other.





MITCHELL HALL

“Ouachita”

As the graduate of Ouachita steps out into the world, he has already gained the first step toward success—respect from fellow citizens. Business men, religious leaders, political leaders, and all types of people know what Ouachita teaches and instills in its students. It teaches that religion is not a Sunday ornament but a factor necessary both in work and play. Not just to memorize facts but to learn to reason as life demands is one of Ouachita's initial aims. Nor is the social life of the student overlooked, but rather our school emphasizes the knowledge and practices of how to live with your fellow-beings with best benefit to all.

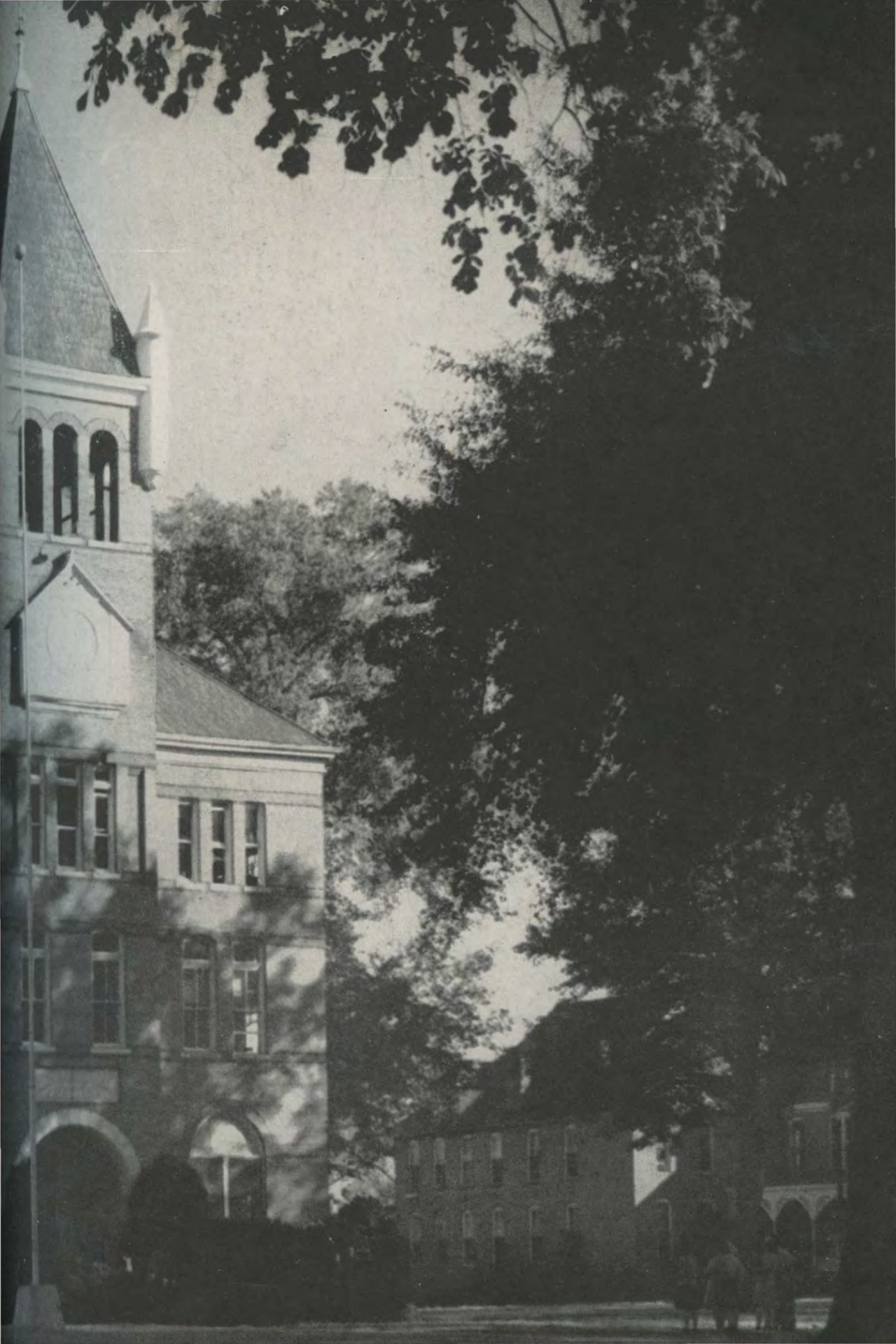

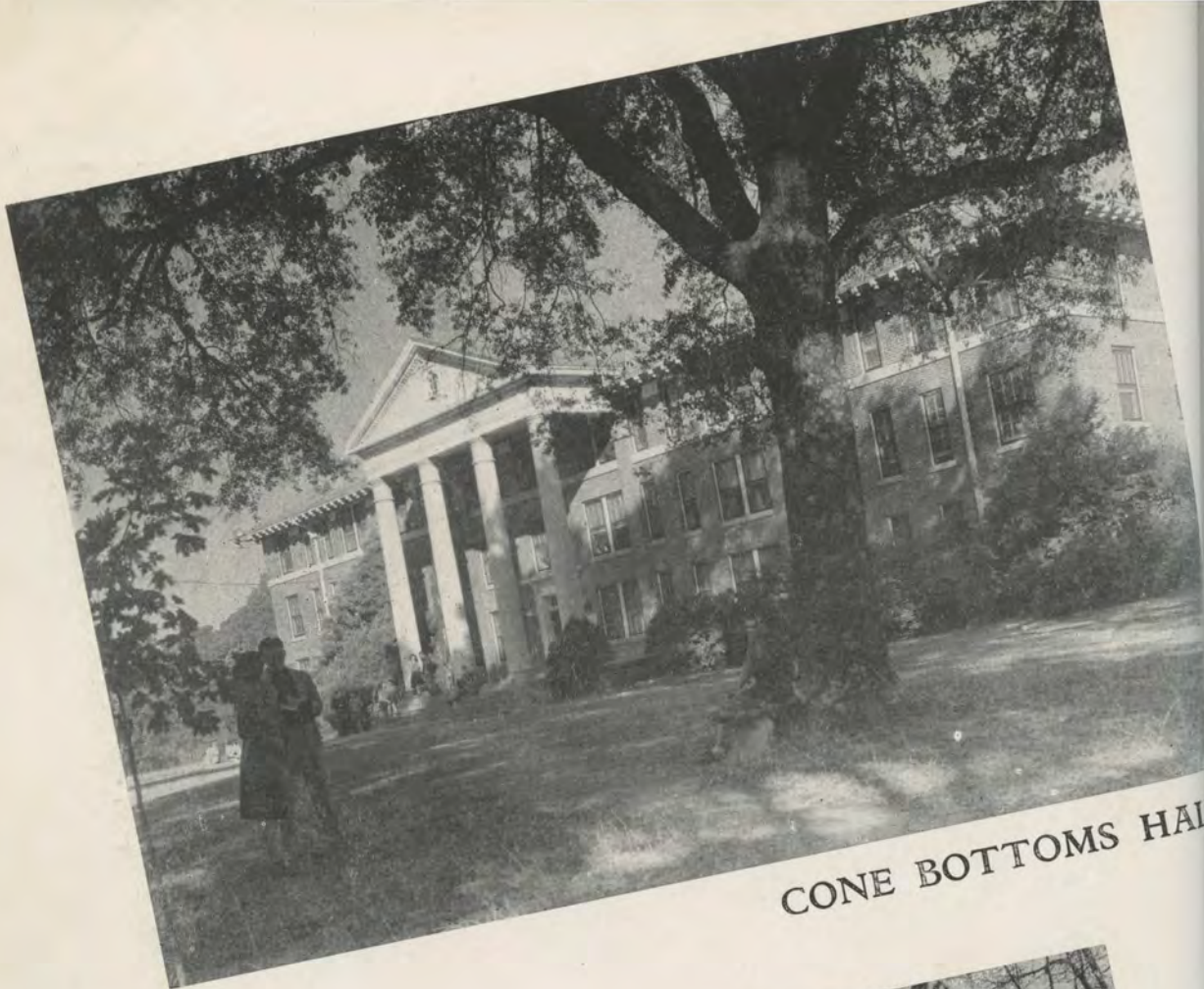

CONE BOTTOMS HALL

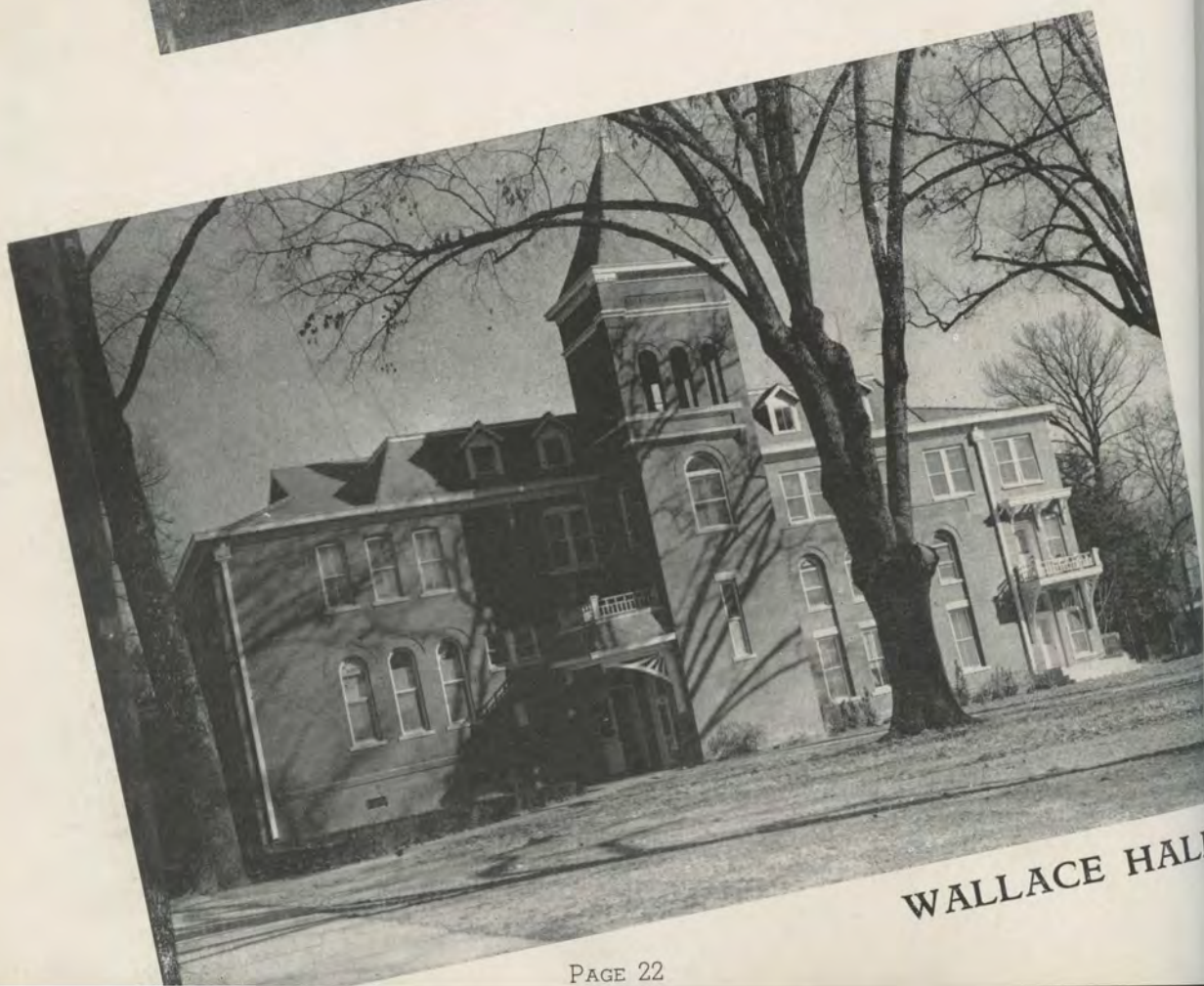

WALLACE HALL



FLENNIKEN MEMORIAL



LITTLE THEATER



FIELD HOUSE



BOYS DORMITORY

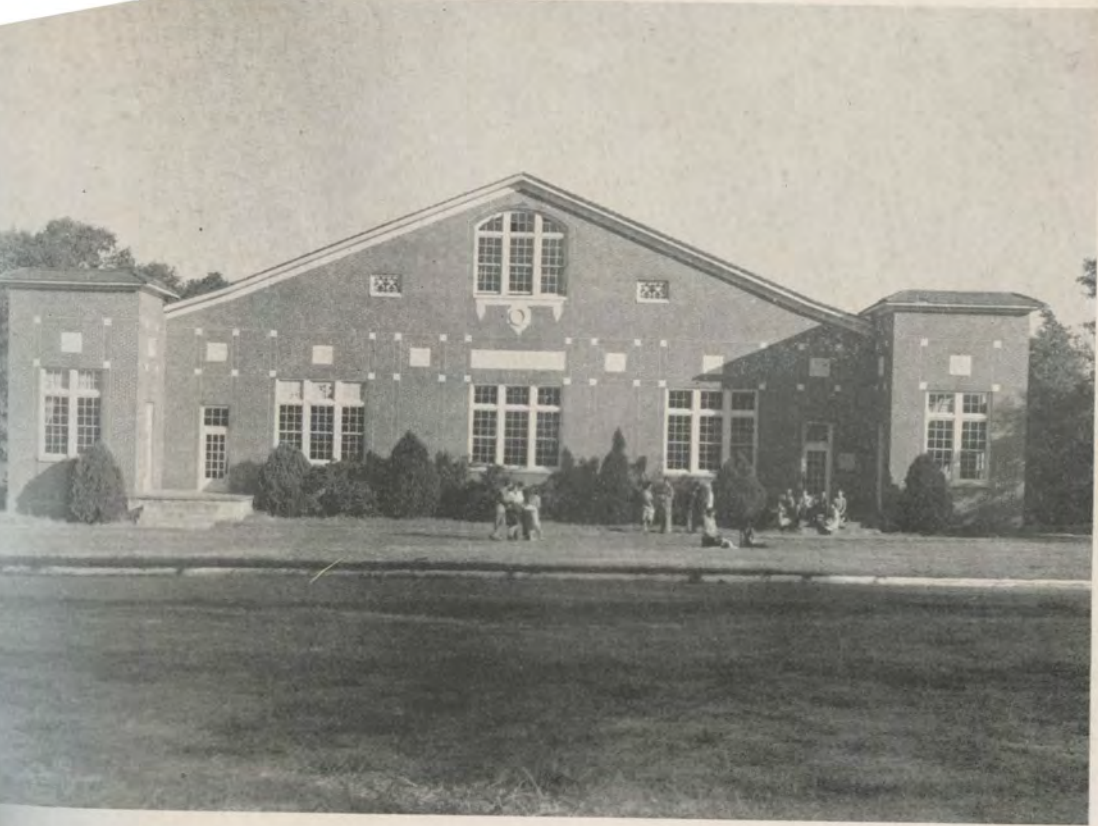

GYMNASIUM



BOOK STORE



DINING HALL



TIGER

Dedication

TO DR. RALPH CUSTER DAILY, Ph.D.
Professor of Social Science



. . . . who by the personal philosophy which guides his own life and work has shown us that by open-minded and ever constructive approach to the problems of the universe we will bring about an understanding and fraternity among nations which shall make for everlasting world peace



FACULTY





MRS. HERSCHEL ABBOTT, M.A.

Assistant Professor of Humanities (Speech)
B.A., 1929, Ouachita College; M.A., 1932, University of Michigan.



EDGAR WILLIAM BASS, M.S.

Associate Professor of Social Science (Economics and Business Administration)
B.S., 1923, Oklahoma A. & M. College; M.S., 1942, Oklahoma A. & M. College.

EMMA ARIMINTA BATSON, M.M.

Assistant Professor of Fine Arts (Voice, Theory, Chorus)

First Diploma, 1920, Cincinnati Conservatory of Music, Cincinnati, Ohio; Summer 1922, Cincinnati Conservatory; B.M., 1928, Chicago Musical College; Summers 1938 and 1940, University of Colorado; M.M., 1944, American Conservatory, Chicago, Ill.; pupil of Ferry Luiek, Thomas James Kelly, the late Herbert Witherspoon, Wilcox and band; theory with Leighton, Ed Stillman and Dunkelberger.

MRS. ROBERT A. COWAN, B.A.

Director of Physical Education and Health for Women

B.A., Henderson-Brown College, 1929; Attended Curry School of Speech and Physical Education in summers in Waxahachie, Texas, Asheville, North Carolina, and Boston, Massachusetts; Three summers of graduate work in Physical Education in the State University of Iowa.

ROBERT A. COWAN, M.A.

Director of Physical Education and Athletics for Men

B.S., 1921, Ouachita College; M.A. in Physical Education, State University of Iowa; Attended Coaching Schools at Louisiana State University, University of Southern California, State University of Iowa.





FRANCES McMILLAN CRAWFORD,
B.A.

Registrar

B.A., B.M., 1918, Ouachita College; one summer's study at Columbia University and one term's graduate study at Peabody College.



RALPH CUSTER DAILEY, Ph.D.

*Professor of History and Political Science
(Coach of debate)*

B.A., 1923 Ewing College; M.A., 1924, University of Nebraska; Ph.D. 1929, Indiana University.

MRS. FRANK DESHONG, B.M.

Assistant Dean of Women

B.M., 1909, Ouachita College.

CLAUDE L. DURRETT, B.A.

B.A., 1904, Ouachita College.
Administration (Salesmanship)

MRS. HELEN FISHER

*Associate Professor of
(Home Economics)*

B.S., 1945, Ouachita College.





JUANITA FORD, B.S.

*Associate Professor of Science
(Home Economics)*

B.S., 1936, East Texas State Teachers College; Graduate Study University of Wisconsin, 1941; Graduate Study University of Texas 1944.



MRS. ELLEN HALL, B.A.

*Assistant Professor of Humanities
(Speech)*

B.A., 1943, Ouachita College; Special Study Pasadena School of Theater, summer 1943.

FAY HOLIMAN, M.A.

*Assistant Professor of Humanities
(English)*

B.S., 1925, Ouachita College, 1925; M. A., University of Texas, 1933; B.M., 1929, Chicago Musical College; graduate study, Columbia University, summer, 1939.

SGT. M. L. HILL, JR.

Assistant in Military Science and Tactics.

CAPTAIN S. A. KERLEY

Infantry Reserve, U. S. A.

Professor of Military Science and Tactics

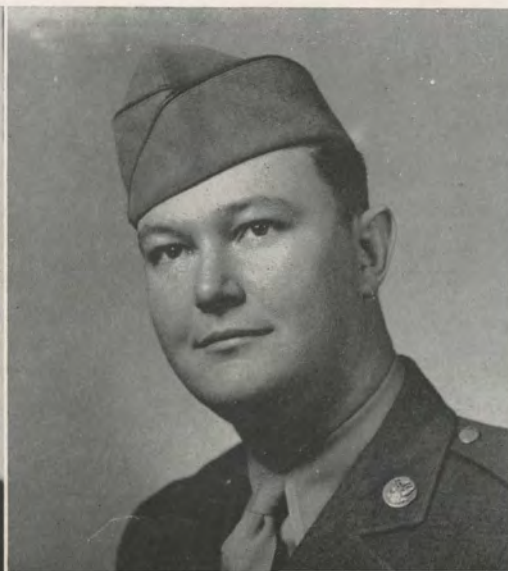



HELEN LYON, M.A.

*Assistant Professor of Fine Arts
(Violin, Band, Orchestra and Theory)*

B.A., 1934, Mary Hardin Baylor; M.A., 1943, George Peabody College, Nashville, Tennessee; Graduate Study, University of Southern California, Louisiana State University, and Institute of Musical Art, New York City.

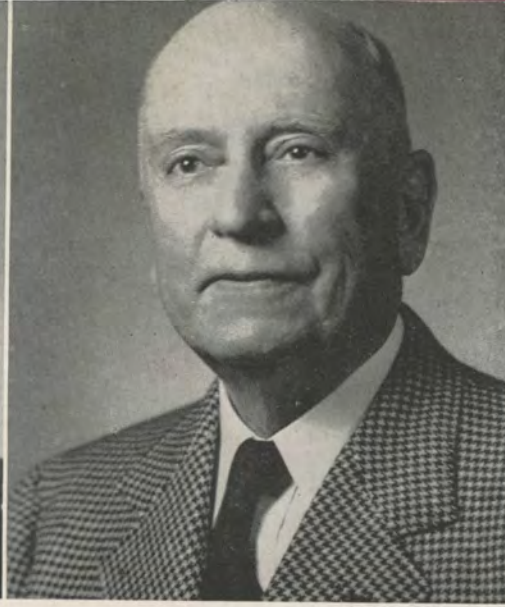

LIVINGSTON HARVEY MITCHELL
LL.D.

Director of the Conservatory

Piano student of Adolph Koelling, Chicago Music College, Emil Leibling, Chicago, Maurice Moszkowski, Paris, Frank Mannheimer, Tobias Matthey Piano School, London, summer terms, 1928, 1931. Active Member of American Matthey Association, 1909. LL.D., Ouachita College.

JOSEPH RYLAND MUNDIE, Ph.D.

Professor of Science (Biology)

B.S., 1925, University of Virginia; M.S., 1925, University of Virginia; Ph.D., 1927, University of Virginia.

RICHARD CAMPBELL PETTIGREW,
Ph.D.

Professor of Humanities (English)

B.A., 1925, Furman University; M.A., 1926, University of North Carolina; Ph.D., 1930, Duke University.

MRS. RICHARD C. PETTIGREW,
M.A.

Assistant Librarian

B.A., 1933, Catawba College; M.A., University of North Carolina.

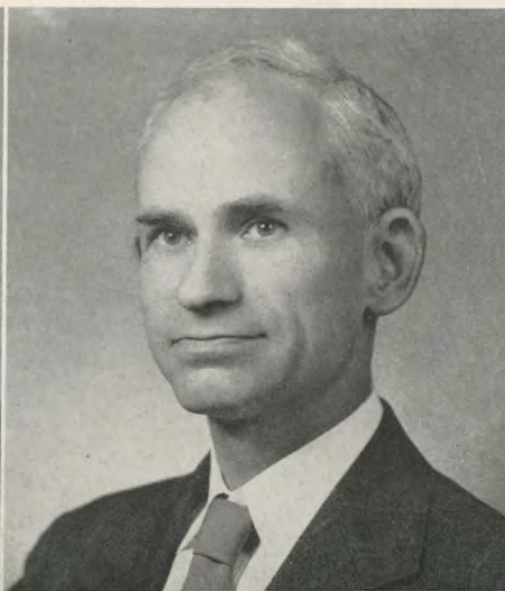



EUGENE ALAMARINE PROVINE, Ph.D.

Professor of Science (Chemistry)

B.A., 1923, Mississippi College; M.S., 1925, Louisiana State University; Ph.D., 1936, Ohio State University.



GENE HENRY RUDOLPH

Associate Professor of Humanities (Speech)

Diploma in Expression, Henderson-Brown College; Post-graduate certificate, Henderson State Teachers College; University of Arkansas; Northwestern University; Private Pupil of William Hubert Graves of Yale Divinity School; University of Wisconsin.

CARL SCHOGGINS, M.A.

Associate Professor of Humanities (Foreign Languages)

1924, Howard College; M. A., 1927, University of Illinois; Work towards Ph.D., University of Illinois.

DONALD MONTFORT SEWARD, Ph.D.

Professor of Science (Mathematics and Physics)

B.A., 1930, L.B., Stetson University; M.A., 1932, University of North Carolina; Ph.D., 1941, Duke University.

MRS. MORENE DUMAS SMITH, A.B.

Librarian

A.B., 1926, Ouachita College; D.L.S., 1932, University of Illinois.





JAMES CLEVELAND STEWART, M.A.

*Associate Professor of Social Science
(Education)*

B.A., 1926, Baylor University; M.A., 1927,
ibid; one summer's study at University
of Arkansas.



MRS. J. C. STEWART

Matron Men's Dormitory

Diploma in expression, Ouachita College,
1904.

ANN TAYLOR, R.N.

College Nurse

Registered Nurse, Baptist Memorial Hos-
pital, Memphis, Tennessee.

MARTHA NELL WARREN, B.A.

Instructor in Art and Mathematics

B.A., 1940, Ouachita College.

MRS. H. L. WINBURN,

Dean of Women

B.A., 1899, Lamberth College,
Tennessee.



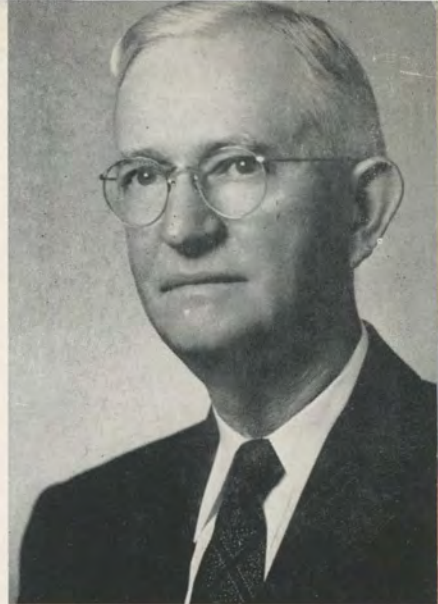

AUBREY MILTON WITHERINGTON,
Ph.D.

*Professor of Social Sciences
(Education)*

B.A., 1923, Union University; M. A., 1928,
George Peabody College for Teachers;
Ph.D., 1934, George Peabody College for
Teachers.

MAUDE WRIGHT, M.M.

*Assistant Professor of Fine Arts
(Piano, Theory)*

B.A., 1928, Ouachita College; M.M., 1936,
Louisiana State University; M.A., 1937,
Louisiana State University; additional sum-
mer study in Piano, Columbia University,
Northwestern University, American Conser-
vatory, Chicago, University of Colorado
and University of Southern California.

OTIS WEBSTER YATES, Ph.D.

*Professor of Social Sciences
(Religious Education)*

B.A., 1914, Wake Forest; Th.M., 1917,
Ph.D., 1938, George Peabody College for
Southern Baptist Theological Seminary;
Teachers.

ANN WOLLERMAN, M.R.E.

*Assistant Professor of Social Science
(Economics and Business Administration)*

B.A., 1940, Ouachita College; M.R.E., 1942,
Northwestern Baptist Theological Seminary.



People

The foundations of the American republics, north and south, present remarkable similarities. Both Anglo-Americans and Spanish-Americans were virile people who developed under frontier conditions into a highly individualistic, self-reliant sort. Being accustomed to make his own way by his own efforts, the individual acquired a new dignity on the frontier; a man was accepted for what he was and not for what fortune may have bestowed on his forbears.





“Classes”

What is it that impresses visitors to our campus? What is it that makes us love Ouachita and miss it when we are gone? For lack of an accurate description for this intangible but yet such a reality we call it the Ouachita spirit. This spirit is a prized possession of each student and which the world is forced to acknowledge when amplified by Ouachita's many sons and daughters. Even during the war days when boys went to war, not college, this spirit did not die but was spread around the continent wherever our boys and girls went. Now they are coming back. Ouachita is like that—you always come back.



SENIORS



QUINCY MATHIS *President*

JACQUELINE BLY . *Vice-President*

FAYE LONON *Secretary*

BETTY COCHRAN *Senator*

ARMER, RUSSELL, B.A. . . Arkadelphia

"Steady as the Ocean Waves."

Major: History and Bible.
International Relations Club; Ministerial Association.



ATKINS, MARCELINE, B.M.E. . . Prescott

"Art is the only clean thing on earth, except Holiness."

Major: Piano. Minor: Organ.
Piano Class 1-2-3; String Ensemble 3; Hi Hat Club 1-2-3; Treasurer 2; President 3.



ATKINSON, J. T., B.A. Prescott

"I want to teach men the sense of their existence."

Major: Bible and Physical Education.
Ministerial Association.

BAKER, MAXWELL, B.A. Malvern

"Whatever anyone does or says, I must be good."

Major: Bible. Minor: English.
Ministerial Association 1-2-3-4; Life Service Band 1-2-3-4; Volunteer Band 1-2-3-4.



BASS, JEANNE E., B.A. . . . Arkadelphia

"Harmony divine so smooths her charming tones, that God listens delighted."

Major: Business Ad. Minor: Home Economics.
Choir 1; Band 1-4; Drum Major 4; Home Ec. Club 1-2-3-4.

BELL, ARVINE, B.A. Little Rock

"A thousand changes change not Me."

Major: Biology and Physical Ed.
Transfer from Little Rock Jr. College; Book Club 3; Dramatic Club 4; Rel. Ed. 3-4; Y.W.A. 3-4; B.S.U. Council Social Chairman 4; Choir 3-4.



BLY, JACQUELINE, B.A. Pocahontas

"Don't let her sarcasm fool you."

Major: English. Minor: Education and Bible.
Gamma Phi 1-2-3-4; Historian 2; V. Pres. 3;
President 4; Dramatic Club 3-4; Life Service
Band 1-2-3; Y.W.A. 1-2-3-4; V. Pres. Senior Class.

BRADLEY, HOMER ALLTMAN

B.A. Jonesboro

"Better is the enemy to good."

Major: Bible. Minor: Business Ad.
Ministerial Association 1-2-3-4.



BROWN, VICTORIA, B.A. . . . Pine Bluff

*"Beautiful as a remembered line
of perfect poetry."*

Major: Bible. Minor: Business Ad.
Gamma Phi 2-3-4; President 3; Treasurer 4; Dra-
matic Club; Choir 2-3-4; B.S.U. Council Unit Rep-
resentative 3; Devotional Chairman 4; Senator
Junior Class; Who's Who in American Colleges
and Universities; Beauty 3-4.

BUMPUS, CLAUD R., B.A. Almyra

*"Ambition is like a torrent, never
looks back."*

Major: Bible. Minor: English.
Rifle Club; Ministerial Association; Volunteer
Band 3-4; President 4.



COCHRAN, BETTE, B.A. . Crystal City, Mo.

"Useful as daylight."

Major: Religious Education. Minor: Organ.
Gamma Phi 2-3-4; Historian 2; Secretary 3; V.
Pres. 4; Rel. Ed. Club; Life Service Band; Choir
2-3-4; Y.W.A. 1-2-3-4; Senator Senior Class.

CORLEY, DONALD R., B.A. . West Helena

"Action is the law of our being."

Major: Bible. Minor: Biology.
Ministerial Association; Life Service Band.

CORLEY, LYNDELL SANDIFER
B.A. Little Rock

"She got what she came after."

Major: Home. Ec. Minor: Science.
Phi Beta Chi; Book Club; Home Ec. Club; W.M.S.;
Life Service Band; Y.W.A.



CUNNINGHAM, JIM E., B.A. . Pine Bluff

*"It is good to be zealously affected
always in a good thing."*

Major: Bible. Minor: Speech.
Ministerial Association 3-4.



CUNNINGHAM, JIM E., MRS.
B.A. Pine Bluff

*"Everybody likes her, and she is
worthy of their liking."*

Major: Bible. Minor: English.
W.M.S. 3-4.

DEFREECE, VERGIL E., B.A. . Arkadelphia

*"The place is dignified by the
doers deed."*

Major: Bible. Minor: Economics.
Ministerial Association 1-2-3-4.



DUFFER, J. RUSSELL, B.A. . . Arkadelphia

*"Busy as a bee hive, attacked by
a bear."*

Major: Bible. Minor: Biology.
Ministerial Association 1-2-3-4.

DUFFER, J. RUSSELL, MRS.,
B.A. Arkadelphia

*"If there were many more like her
the stock of halos would give out."*

Major: Bible. Minor: Speech.



ELLIS, ELIZABETH, B.S. Fordyce

"We like the song and she likes to sing."

Major: Home Ec. Minor: Education and Science. Transfer from A.&M. College, Monticello; Phi Beta Chi 4; Home Ec. 2-3-4; Piano Class 2-3; Chemistry Club 2. W.A.A. 3-4; Choir 2-3; Y.W.A. 1-2-3-4.

GARDNER, KATHLEEN M., B.A. . . Tupelo

"Who could ask for anything more."

Major: Music. Minor: English. English Honor Society 3-4; Piano Class 1-2-3-4; W.A.A. 3-4; Y.W.A. 2-3-4; Ouachita Choir 1-2-3-4; accompanist '45-46; String Ensemble 3-4; Who's Who in American Colleges and Universities 4.



GRIGSON, HORACE G., JR., B.A. Texarkana

"It is easy to be great as to be small."

Major: Bible. Minor: Chemistry. Ministerial Association 2-3-4; Laboratory Assistant 3.

HARDEN, HELEN LOUISE, B.A. . Helena

"I am myself the guardian of my honor."

Major: Mathematics. Minor: Bible. Math Honor Society 3-4; Life Service Band 2-3-4; Volunteer Band 2-3-4.



HOLLAND, CHARLES F., B.A. . . Hamburg

"Constant as a shadow in the sun."

Major: Bible. Minor: Biology. Ministerial Association 1-2-3-4; Volunteer Band 3-4; Life Service Band 2-3-4; Laboratory Assistant 4.

HUGHES, CLAUD, B.A. Opel

"Loyal to his plighted faith as is the sun to heaven."

Major: Speech and Bible. Minor: English. Ministerial Association 2-3-4; B.S.U. 2-3-4. Alpha Psi Omega 3-4; Dramatic Club 2-3-4.

JOWERS, MARTHA NELL, B.A. . . Newport

"The bowstring of her spirit was not slack."

Major: English. Minor: History.
English Honor Society 3-4; Reporter 4; International Relation Club 3-4; Book Club 3; Dramatic Club 2-3-4; W.A.A. 3-4; Choir 2-3-4; Y.W.A. 1-2-3-4; Life Service Band 1-2-3; Signal 2-3, Assistant Editor 3; Ouachitonian 4, Senior Class Editor; Junior Class Vice-President.



JETER, MARY ELIZABETH, B.A. . . Cotter

"I will well use my time."

Major: Business and Bible.



JOHNSON, JEANETTE M., B.A. . Ashdown

"Simple duty hath no place for fear."

Major: Business. Minor: Speech.
Dramatic Club 2-3-4; Chemistry Club 3; Little Rock Club 2-3; Signal 3, Reporter.

LEE, NELVA, B.A. Gurdon

"It's great to be alive."

Major: Speech. Minor: English.
Ouachita Players 3.



LONON, FAY, B.A. Gassville

"She is as calm as calm weather is want to be."

Major: Business Administration. Minor: English.
Gamma Phi 3-4; Life Service Band 2-3-4; Secretary Senior Class.

MATHIS, QUINCY D., B.A. . Monroe, La.

"President."

Major: Bible. Minor: English.
Dramatic Club 4; Ministerial Association 2-3-4; Life Service Band 2-3-4; Volunteer Band 4; President Senior Class, '46; Who's Who in American Colleges and Universities 4.



MURRY, TANNA, B.A. . . . Prescott

"Efficient, effective, agreeable."

Major: English. Minor: Speech.
Hi Hat 3-4; Dramatic Club 3-4; Ouachitonian 23,
Secretary and Assistant Senior Editor.

MYRICK, HARVEY A., B.A. . . Hooks, Tex.

*"By his loud socks you shall know
him."*

Major: History. Minor: Biology.
International Relations Club 4; Biology Club 4;
Ministerial Association 4.



McLAIN, ESTHER MARIE, B.A. . . Gurdon

*"When you have seen me you
have seen my sister!"*

Major: Biology and Physical Education.
Gamma Phi 3-4; Dramatic Club 3-4; B.T.U. 1-2-3-4;
Y.W.A. 1-2-3-4; B.S.U. 1-2-3-4.

McLAIN, ALMA RUTH, B.A. . . Gurdon

"Ditto."

Major: Physical Education and Biology.
Gamma Phi 3-4; Dramatic Club 3-4; Y.W.A. 1-2-3-4;
B.T.U. 1-2-3-4; B.S.U. 1-2-3-4.



McMENIS, FREEMAN, B.A. . Murfreesboro

"I fear nothing but danger."

Major: Bible. Minor: English.
Ministerial Association 2-3-4; Volunteer Band
2-3-4; Life Service Band 2-3-4.

NELSON, LOYCE, B.A. . . . Lewisville

*"Active as a fire department during
a conflagration."*

Major: Bible. Minor: English.
Beta Beta 2-3-4; President Sept. '45; Rifle Club
2-3-4; Letterman in basketball 2-3; O Association
4; Ministerial Association 2-3-4; Life Service
Band 2-3-4; Volunteer Band 2-3-4; President
Junior class; President of Student Body 4; Who's
Who in American Colleges and Universities 4.

NESBITT, LORA C., B.A. . . . Little Rock

"A pleasing countenance is no slight advantage."

Major: Bible. Minor: Business.
Life Service Band 3-4; Rel. Ed. Club 3-4; Ouachitonian Staff, Secretary 3; Little Rock Club 3-4; Y.W.A. 3-4; Choir 3-4; Book Club 3; Piano Class 3-4.



PARK, DENNIS LOUIS, JR.,
B.A. Arkadelphia

"None but himself can be his parallel."

Major: Bible. Minor: Biology.
Ministerial Association 3-4.



PATRIDGE, ROSS, B.A. . Mt. Vernon, Ill.

"He is steadfast, like a fixed star."

Major: Religious Education. Minor: Sociology and Economics.
Ministerial Association 4.

PHILLIPS, SAM, B.A. . . Texarkana, Texas

"Correct as a machine."

Major: English. Minor: Bible.
SAS 2-3-4, Vice-President 3, President 4; Alpha Psi Omega 4; Dramatic Club 2-3-4; Piano Class 2-3; Ministerial Association 2-3-4; B.S.U. Publicity 2; Volunteer Band 2-3-4; Ouachitonian 2-3-4, Calendar editor ; Assistant editor 3, Editor in chief 4, Reporter Freshman Class. Transfer from Texarkana Jr. College.



ROBERTSON, CHARLIE E., B.A. . Paragould

"A wholesome man with a worthy job."

Major: Bible. Minor: Biology.

ROSE, CHARLES RAY, B.A. . . Temple, Tex.

"Nothing is more valuable to a man than courtesy."

Major: History. Minor: English.
Beta Beta 3-4; President '46; International Relations Club 3-4; Chemistry Club 1; Dramatic Club 2-3-4; Life Service Band 2; Choir 2; President Sophomore Class.



ROWE, JACK CALVIN, B.A. . . Nashville

"Music soothes us and erases life's hurdles."

Major: Voice. Minor: Business Administration. SAS 1-2-3-4, President 3, Secretary 4; Piano Class 1-2; Dramatic Club 2-3-4; Alpha Psi Omega 3-4, Sub Director D; B.S.U. Music Director 3; President of Freshman Class; Who's Who in American Colleges and Universities 3-4.

SMITH, ALLINE, B.S. . . . Paragould

"Living is the most wonderful of all."

Major: Home Ec. Minor: Sociology and Economics. Phi Beta Chi 3-4; Dramatic Club 2-3-4; Home Ec. Club 1-2-3-4; Book Club 3; Chemistry Club 1; Life Service Band 1; Signal 4, Dept. Reporter.



SMITH, DOROTHY E., B.A. . . Plainview

"Cool and collected as a November twilight."

Major: English. Minor: Speech. Dramatic Club 3-4; Y.W.A. 3-4.

SPARLER, HERBERT S., B.A. . . Pine Bluff

"His smile comes from making others happy."

Major: Bible. Minor: English. Ministerial Association 1-2-3-4; Life Service Band 1-2-3-4.



STANDIFORD, VERA MARIE
B.A. Hot Springs

"I glow as with new wine."

Major: Bible. Minor: Speech. Transfer from Central College, Conway. Rel. Ed. Club 3-4; Y.W.A. 3-4; B.S.U. 3-4; Dramatic Club 3-4; Photographer for Ouachitonian 3; Who's Who in American Colleges and Universities, 4.

STAPLES, JAMES R., B.A. . . . Piggott

"They call me Smiley."

Major: Bible. Minor: English. Ministerial Association 3-4.

SWAIM, MARCINE, B.A. . . . England

"Where V. Leigh leads me I will follow."

Major: Bible. Minor: Violin.
Transfer from Central College, Conway. Piano Class 3-4; Y.W.A. 3-4; Life Service Band 3-4; Rel. Ed. Club 3-4.



SWAIM, VIRGINIA LEIGH, B.A. . . England

"Let it not be said that my chapel announcements weren't clever."

Major: Piano. Minor: Bible.
Transfer from Central College, Conway. Piano Class 3-4; W.A.A. 3-4; Y.W.A. 3-4; Rel. Ed. Club 3-4; Life Service Band 3-4; Secretary of Student Association 4.

TANKERSLEY, LOIS MRS., B.A. . Fort Smith

"Courteous though coy, and gentle, though retired."

Major: Religious Education. Minor: Home Ec.
Home Ec. Club 1-2-3-4; Piano Class 2-3; Y.W.A. 1-2-3; Life Service Band 1-2; B.S.U. 12-3-4.



TATUM, BETTY RUTH, B.S. . . Little Rock

"We can live without love, we can live without books, but civilized men cannot live without cooks."

Major: Home Ec. Minor: Science.
E.E.E. 1-2-3-4, Secretary 3, President 4; Little Rock Club 1-2-3; Dramatic Club 2-3-4; Alpha Psi Omega 3-4; Home Ec. Club 1-2-3-4; Phi Beta Chi 3-4, Secretary 4; Y.W.A. 1-2-3-4; Signal, Reporter 3-4; Ripples, Art Editor 2.

THOMAS, HOWARD, B.A. Curtis

"To me books are mere playthings."

Major: Business Administration. Minor: English.
Red Shirts 1-2-3-4; O Association 4.



THOMAS, J. W., B. A.

Magna Cum Laude . Oak Grove, La.

"If there is a question I am right."

Major: Bible. Minor: History.
Alpha Psi Omega, Grand Director 4; Pi Kappa Delta 2-3-4; International Relations Club 2-3-4; President 4; Dramatic Club 3-4; Life Service Band 3-4; Ministerial Association 2-3-4; Transfer from La. State Normal; Who's Who in American Colleges and Universities 3-4; Hamilton Moses Debate Medal 3.



WARD, ALMA MAE, B.A.
 Magna Cum Laude Piggott
*"Like angels visits—few and far
 between."*

Major: English. Minor: Language.
 English Honor Society President 2-3-4; Dramatic
 Club 1-2-3-4; Phi Kappa Delta 1-2-3; Choir 1-2-
 3-4; B.S.U. Council, Social Vice-pres, 2, Devotional
 vice-pres. 3, President 4; Ripples Staff Asst.
 Editor 2, Editor 3; Staff 4; Ouachitonian Staff
 Caption writer and photographer 4; President
 of Girls Student Govt. 3; Who's Who in Am. Col-
 leges and Univ. 3-4.

WHITE, HAROLD, B.A. . . . Hamburg
*"Common sense is as inestimably
 valuable as the solar light."*

Major: Bible. Minor: Speech.
 Ministerial Association 1-2-3-4; Treasurer Senior
 Class.



WHORTON, R. CALVIN, B.A. . . London
*"My thoughts are my own
 companions."*

Major: Math. Minor: English.
 Rifle Club 3-4; Treasurer 3, Vice-pres. 4; Math
 Honor Society, Secretary-Treasurer 3, Pres. 4;
 Life Service Band 3.

WILLIAMS, DON, B.A. . . . Arkadelphia
*"No matter what my job may be, to
 that task I must be faithful."*

Major: Bible. Minor: Business Ad.
 Life Service Band 1-2; Ministerial Association
 1-2-3-4.



WILLIAMS, SUE MRS., B.A. . Arkadelphia
"Love is a wonderful thing."

Major: Bible. Minor: Speech and Home Ec.
 Home Ec. 3-4; Dramatic Club 3-4; Y.W.A. 1-2-3-4;
 Life Service Band 2-3; W.M.S. 3-4.

WINBURN, NANCE LYNN
 B.A. Arkadelphia

*"Peace, peace is what I seek, and
 public calm: endless extinction of un-
 happy haste."*

Major: History. Minor: English.
 Hi Hat Club 12-3-4; Secretary 3, Treasurer 4;
 International Relations Club 1-2-3-4; Secretary
 2; English Honor Society 3-4.

YATES, ANN CULLEY, B.A. Arkadelphia

"She has music in her soul and will be most in love with the loveliest."

Major: Piano. Minor: English.
Hi Hat Club 1-2-3-4; Reporter 2-4, President 3;
Dramatic Club 2-3-4; Piano Class 1-2-3-4, Pres 4;
Signal Staff 1-2-3; Who's Who in American Colleges and Universities 4.



YEAGER, EMMA FRANCES, B.A. Bearden

"Sometimes I sit and think, sometimes I just sit."

Major: Home Ec. Minor: Education and Science.
Home Ec. 1-2-3-4, President 3; Phi Beta Chi 4;
Chemistry 2; Y.W.A. 1-2-3-4.

NOT PICTURED:

ASHCRAFT, MORRIS, B.A. Malvern

"Not careless in deeds, not confused in words, not rambling in thought."

Major: Bible. Minor: English.
Beta Beta 3-4; Gamma Iota 4; Ministerial Association 1-2-3-4; Treasurer 2, Pres. 4; Life Service Band 1-2-3-4, Pres. 2.

MARTINDALE, EVERETT OTTO, B.A. Little Rock

"A spectacle unto the world and to angels."

Major: Bible. Minor: History.
Ministerial Association 1-2-3-4; President 4; B.S.U. Council 4; Life Service Band 4.

SHAVER, JOE, B.A. St. Louis, Missouri

"Whose words all ears took captive."

Major: History. Minor: Bible.
Ministerial Association; Life Service Band; Gamma Iota 4.



JUNIORS



SUE DAILY *Senator*

BOB McPHERSON . . . *President*

PEGGY KINARD *Secretary*

GEORGE ROTH . . . *Vice-President*

LAURA BELLE BAKER . *Treasurer*



AUGHEY, GERTRUDE	Memphis, Tenn.
BAKER, LAURA BELLE	Little Rock
BAKER, MAXINE	Stillwell, Okla.
BARRICK, JOY	Tucumcari, New Mexico
BIGGS, ELEANOR	Little Rock
BROWN, WINNIE DOSS	Little Rock
BURNETT, BILL	Arkadelphia
CASKEY, CAROLYN	Des Arc
CASTLEBERRY, DESMOND	Pine Bluff
CHILDERS, DOROTHY	De Witt
CREED, R. C.	Hermitage
CUTBIRTH, JACK WALLACE	Fort Smith
DAILY, SUE	Arkadelphia
DOVE, W. G.	Springfield, Mo.
DAVIS, ALTA JEAN	Waldron



DUNEHEW, OLITA DOVER	Battles
DURHAM, STANLEY	Cabot
EPTON, T. L.	Nashville
FRISBY, CLARA	San Antonio, Texas
GEURIN, EDWIN ORR	Hot Springs
GLADDEN, BOBBY	Caddo Gap
HARRIS, JIMMIE	Longview, Texas
HARRIS, MARTHA FRANCES	Arkadelphia
HAYNES, MARY	Nashville
HELTON, MARY	Atlanta, Ga.
HODGES, MARY BOB	Forrest City
HORNE, MARGRETE	Greenwood
HOWELL, JUNE	Fouke
JAGGARS, WILLEEN	Rison
JERNIGAN, MARY NELL	Hayti, Mo.



JOHNSTON, MABEL EDITH	Vandervoort
JONES, ELEANOR	Little Rock
KELTNER, BILL	Brinkley
KERSH, BILL	Fort Smith
KINARD, PEGGY	El Dorado
LACY, BETTY JO	Mountain Pine
LENDERMAN, SUE	Wattensaw
LONERGAN, THOMAS J.	Arkadelphia
LINDHOLM, RAYMOND L.	Mt. Grove, Mo.
MARBURY, CRAWFORD	Arkadelphia
MATHEWS, JUNE	Little Rock
MIDKIFF, JOHN THOMAS	Wynne
MORRISON, ALICE MARIE	El Dorado
MUNDIE, HELEN RUTH	Arkadelphia
MURRY, BILLIE SUE	Nashville



McBRYDE, AILEEN	Star City
McKEE, MARION ADELE	Lebanon, Mo.
McPHERSON, BOB	Lake Village
NEEDHAM, BETTYE	Hot Springs
NOWELL, LEE	Arkadelphia

NUTT, WARREN	Hamburg
OLIVER, BETTY JO	Wilmot
PATTERSON, J. D.	Searcy
PEOPLES, RAYMOND E.	Arkadelphia
POINDEXTER, BETTYE	Booneville

PORTER, S. D.	Arkadelphia
PORTER, S. D. MRS.	Arkadelphia
POWELL, LOIS	Gassville
RAMSEY, HAZEL	El Dorado
REECE, CLOE DELL	Norman



ROSCOE, DALLAS	Smackover
ROTH, GEORGE OLEN	Judsonia
ROUSE, MARGARET ELAINE	Malvern
RUDOLPH, MARY-BETH	Gurdon
RYAN, CARISMA	Jacksonville
SCHMITZ, BETTY LEE	Evansville, Ind.
SHOFFNER, MARY FRANCES	Searcy
SIMMONS, MARY FRANCES	Texarkana, Tex.
STANDIFORD, EMMA LEE	Hot Springs
STEPHENS, MARINELL	Searccy
STILES, REECE	Malvern
TATE, MARVIN E.	Washington
TAYLOR, DALE MRS.	Arkadelphia
WAGGONER, VIRGIL	Judsonia
WATKINS, HELEN RUTH	Hot Springs
WHITE, JAMES H.	Magnolia
WHITE, MAMIE RAY	England



SOPHOMORES



- BONNIE BOATMAN *Secretary*
MARVIN GENNINGS *Treasurer*
NETA STEWART *Vice-President*
BOBBY OWEN *President*

Abington, Mary C. . . . West Memphis

Allen, Dorothy Eudora

Allen, Norene Arkadelphia

Appling, Jean West Helena



Arnold, Mary Christine . . . Ft. Smith

Barlow, J. Alvin . . . Kansas City, Mo.

Beebe, Nina Glynn El Dorado

Berry, Bailey H. . Belo Horizonte, Brazil



Bishop, Wanda Rose Bryant

Boatman, Bonnie . . . North Little Rock

Boyd, Lois Marie Arkadelphia

Brasell, Carolyn Pine Bluff



Burks, Virginia Little Rock

Burnett, Annabelle Arkadelphia

Butner, Jeanne . . . North Little Rock

Chastain, Onita Joyce Gentry



Cole, Ollivene Paragould

Cromer, Nell Pine Bluff

Davis, Thomas J. Blytheville

Doss, Sammie Jo Beebe



Edwards, Virginia Faye . . . De Queen

Elliott, Sue Arkadelphia

Ferriell, Lawrence Springdale

Floyd, Ruby Faye Bradford



Formby, Robbie Joyce Hope

Gennings, Marvin Batesville

Glover, Bernardine J. . . . Little Rock

Glover, Dorothy Arkadelphia



Glover, Rose Marie Little Rock

Good, Henry Harrison England

Graves, Tom Pine Bluff

Jones, Margaret Green Arkadelphia





Hall, Joe C. Pine Bluff
 Hall, Ruth Greenwood
 Hamilton, Mary Ann Ft. Smith
 Harvill, J. T. Humphrey



Heath, Bill Magnolia
 Hendricks, George . . . St. Louis, Mo.
 Hickmon, Joy Bradford
 Holt, Earline Eudora



Holt, Ruth North Little Rock
 Howard, Elizabeth . . . Little Rock
 Howard, Rose Mary . . . El Dorado
 Huddleston, Jimmie . . . Hot Springs



Jackson, Delmar Hot Springs
 Jenkins, James A. El Dorado
 Johnson, Ima Jean Hamburg
 Johnson, Irene Osceola



Johnston, Margaret . Harlingen, Tex.
 Justice, Jean Little Rock
 Karsh, Owen Ft. Smith
 Knox, Judith Warren



Little, Jimmie Paragould
 Lonergan, Ruth Detroit, Mich.
 Mabry, Zella St. Louis, Mo.
 Maddux, Faye Arkadelphia



Marbury, Ralph Arkadelphia
 Martin, Fred D. Arkadelphia
 Mayo, D. C. Walnut Ridge
 Miller, Wandà Hot Springs



Mills, Illiene Little Rock
 Morris, Mary Avondale . . Searcy
 Mosley, Ernest Texarkana
 Mosley, Martha Rison

McClellan, Annie . . . Ft. Worth, Tex.
 McClellan, Mary . . . Ozark
 McConnell, Marion . . Greenwood
 McCurry, Allen . . . Gould



McKnight, Maurina . . . Shirley
 McMahan, John . . . Hot Springs
 McMillan, Robert . . . Arkadelphia
 Nelson, Gladys Mosley . . . Texarkana

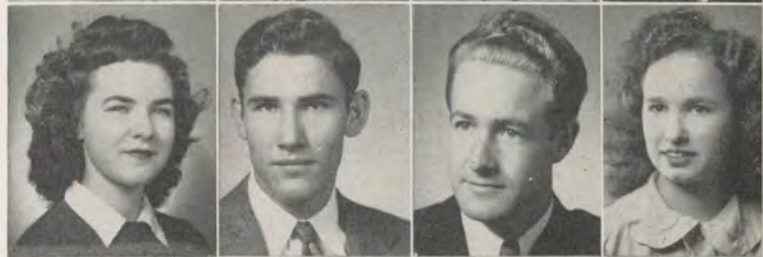

Nichols, L. C. . . . Arkadelphia
 Nowell, Jean Mrs. . . . Arkadelphia
 Oldham, Wilma . . . Arkadelphia
 Owen, Bobby . . . Pine Bluff



Patterson, Betty . . . Bentonville
 Peoples, Gladys . . . Arkadelphia
 Petty, Richard . . . Mountain View
 Pickett, Embry . . . Mountain Pine



Pickens, Ruth . . San Diego, California
 Powell, Catherine . . Owensboro, Ky.
 Presley, Harold . . . Delight
 Purvis, Sue . . . Little Rock



Reed, Homer . . . Rison
 Reece, Elaine . . . Norman
 Reid, Wayne . . . Russellville
 Richards, Mary . . . Bates



Rigby, Lloyd . . . Arkadelphia
 Riggs, Frances . . . Bearden
 Rogers, Donna Marie . . . Stuttgart
 Ryan, Mary Jane . . . Gurdon



Siler, Alton Mrs. . . . Arkadelphia
 Shryock, Martha Belle . . . Little Rock
 Smith, Marshall . . . Fouke
 Spencer, Frank . . . Ft. Smith





Stanford, Evelyn Genoa
Stewart, Neta Ft. Smith
Stone, Rose June Conway
Stout, Joan Solam Springs



Tharp, Maybelle Searcy
Thompson, Evelyn Paris
Turner, Evelyn Little Rock
Williams, Hazel Knoxville



Womack, Clarence Knoxville
Wood, Iris Ogden
Woolly, Velma Jean . North Little Rock
Zimmerman, Ben Arkadelphia



FRESHMEN

- BILL HICKEM *President*
- CAROLYN CECIL *Vice-President*
- HARRIETT ATKINS *Secretary*
- JIM VARNELL *Treasurer*
- CLAUDE STEWART *Reporter*



ACUFF, WAVIS	Fountain Hill
ADAMS, ROY G.	Arkadelphia
AMONETTE, YVONNE	Horatio
ANDERSON, EDWARD	Crockett, Texas
ANDRESS, NITA	El Dorado
ARNOLD, WILLODENE	Camden

ATKINS, HARRIETT	Pine Bluff
AVITTS, EARNESTINE	Portageville, Mo.
BAILEY, FAYE	Dermott
BAILEY, NELLIE JEAN	Hope
BARRY, MOLLY ANN	Hot Springs
BAUMAN, EULA PEARL	Stuttgart

BAXTER, JAMES	Siloam Springs
BECK, BIRDIE	Alf
BIGGS ALLIE ROSE	Little Rock
BLAIR, DOUGLAS	Leslie
BRAUGHTON, GEORGE	Hot Springs
BUCK, JO	Texarkana

BYRD, CAROLYN	Hamburg
CALDWELL, BEN	Little Rock
CAMPBELL, DOROTHY	Forrest City
CANTERBURY, MARTHA	Magnolia
CARDIN, ROBBIE	Mena
CARNES, ROBERT	El Dorado

CARPENTER, JOHN	Arkadelphia
CARVER, MARTHA JEAN	Little Rock
CECIL, CATHRYN	Harrison
CECIL, CAROLYN	Harrison
CHAVIS, EDNA EARLE	Pine Bluff
COCKRILL, HELEN	Mountain View

CREWS, KARYN	Horatio
DANIELS, CHARLOTTE	El Dorado
DENTON, WALLACE	Manning
DOTSON, MILDRED	Nashville
DUNHEW, JAMES	Jonesboro
ELLIOTT, BILL	Arkadelphia

ELLIS, VIRGINIA	Huntsville
ENDERBY, NELDA JEAN	Pine Bluff
EVANS, RENA	Joplin, Mo.
GATES, MAC	Romeo, Mich.
GOODWIN, JEANNE	Almyra
GRAHAM, SUE	Tuckerman



GRAVES, HILA, MRS.	Pine Bluff
GREEN, BETTY	Arkadelphia
GREER, AMOS	Van Buren
HAMILTON, TOM	Humphrey
HAGAN, MARY CATHERINE	Stuttgart
HALL, PAULINE	Arkadelphia

HALL, BOB	Little Rock
HAMPTON, JEANNE	Mena
HARRICK, INEZ	Crystal City
HARRICK, WILLIAM	Crystal City
HARLAN, DON	Humphrey
HARRIS, MARIE	Memphis, Tenn.

HART, TOM	Hot Springs
HARVILL, H. H.	Humphrey
HAYGOOD, JANE	Warren
HENRY, WANDA JO	Russellville
HERRINGTON, GERALDINE	Little Rock
HICKEM, BILL	De Quoin, Ill.

HOLT, EDITH	North Little Rock
HOWARD, AGNES	Glendale
HUMBLE, JERRY	Mt. Ida
JACKS, MERRILL	Siloam Springs
JACKSON, VIRGINIA	Horatio
JACKSON, HELEN	Jonesboro

JESSUP, MARY	Glenwood
JOHNSTON, J. B.	Texarkana
JOLLY, KATHLEEN	Jonesboro
JONES, MARY GRACE	Arkadelphia
JORDAN, EDITH	Santa Fe, New Mexico
KING, BILLY	Warren

KISSINGER, IMOGENE	Ft. Smith
LANCASTER, LOUISE	Mountain View
LANDS, MELBAREE	Paragould
LAWSON, LAVERNE	Pine Bluff
LINDSEY, MILDRED	Little Rock
MADDUX, AUSTIN	Arkadelphia

MATLOCK, JOYCELYN	El Dorado
MATLOCK, DOROTHY	El Dorado
MAULE, C. A.	Pine Bluff
MAY, DALE	Hope
MEILY, MARTHA JO	Mechanicsburg, Pa.
MINK, FAIRRA	Newport



MOORE, LAVERNE	Mena
MULLINS, GENE	Camden
MCCANN, MARY	Ft. Smith
MCCASKILL, CHARLOTTE	Arkadelphia
MCCLENDON, MARY	Mt. View
MCCOLLUM, DON	Paragould

McCORLEY, MAXINE	North Little Rock
McCRARY, ROBERT	Malvern
McKINNEY, JOHN	Rison
NELSON, BETTY	Stephens
NEWSOM, MARY	Smackover
PATE, BETTY	Hot Springs

PERRY, FRANCES	Nashville
PERRY, GLENN	Waverly, New York
PLEITZ, JAMES	Jonesboro
PORTER, HAROLD	Warren
PRINCE, FRED	El Dorado
PUCKETT, A. L.	Arkadelphia

PYE, BILLY	Blevins
RADFORD, GLADYS	Hot Springs
RASBERRY, DOROTHA	Marmaduke
RAULSTON, MAUDIE	Stuttgart
REECE, JEAN	Norman
RICHEY, RAYBURN	Pine Bluff

ROBERTSON, MARTHA	Lonoke
ROGERS, MAXINE	Glendale
ROSE, JAMES	Temple, Texas
ROSEMAN, JANE	Little Rock
ROSS, DONALD	Arkadelphia
RUSSELL, ROBERT	Pine Bluff

RUTLEDGE, MILDRED	Hot Springs
SANDERS, MARTHA	Searcy
SANDIFER, KENNETH	Little Rock
SCALLION, JIMMY	? ?
SCHUH, CHARLOTTE	Paragould
SCOTT, Arline	Benton

SEGRAVES, RAMONA	Pine Bluff
SHANNON, COLEEN	Stuttgart
SHIPP, IMOGENE	Lovington, New Mexico
SHORT, MARK	Arkadelphia
SMITH, BERNICE	Boswell
SMITH, EWILDA	Bradford



SPANGLER, DOROTHY	Oklahoma City, Okla.
SPEARS, DOYCE	Prescott
STEELY, RUTH	Mountain View
STEWART, CLAUDE	Blytheville
SULLICANT, MINNIE LEE	Pine Bluff
SWAIM, BILL	England

TATE, JO ANNE	Lonoke
THOMAS, CLINTON	Oak Grove, La.
THOMAS, GRACE LEE	Hartford
THOMAS, SALLY	St. Petersburg
TUCKER, ANNIE MARIE	Smackover
TURBEVILLE, BILLIE	Strong

TURNER, OTIS	Arkadelphia
VARNELL, JIM	Sheridan
VENTERS, FRANK	Eudora
WAKEMAN, VIRGINIA	Portland, Oregon
WALKER, THOS. T.	Columbus
WALLACE, JIMMIE	Searcy

WARREN, GEORGE	Texarkana
WATSON, LAVERNE	Arkadelphia
WEBB, PATSY	Magnolia
WILLIAMS, CHARLENE	Arkadelphia
WILLIAMSON, BETTY JO	Sylamore
WITHERSPOON, PAUL	Mena

WOOD, GLENN	Paragould
WRIGHT, DOROTHY	Little Rock
YOUNG, ADA	Owensboro, Kan.
ZIMMERMAN, STANLEY	Arkadelphia



Industry

The majority of Latin-American countries are rich in natural resources. They possess vast territories which are partly unexploited and partly unexplored. Their technical equipment, their tools are still poor and inadequate. We need a reciprocal trade of economic, agricultural, industrial, and mineral goods. They need large investments of North American capital. . . . the kind which seeks to build an American strong, free, and secure.





“Athletics”

Your pep, your pep You've got it, doggone it, don't lose it. Your pep, your pep The arctic wind at Russellville can't penetrate it, the jeers from across the ravine can't stop it—naturally, it's the tiger spirit. This is our magic. The experts say the odds are against us, but we say no. We slay them and they can't understand why—it's the tiger spirit. Not just the boys that play but all of us have it. You know you've got it when you are sure you alone can yell loud enough to be heard at Henderson or when chills run up you when we all sing "Ouachita" just before the kickoff. Not always winning, but always grinning, we are the kids from O.B.C.



COACH R. A. COWAN



COACH MARCUS KAUFFMAN



Student Managers
L. C. NICHOLS AND BOBBY OWEN

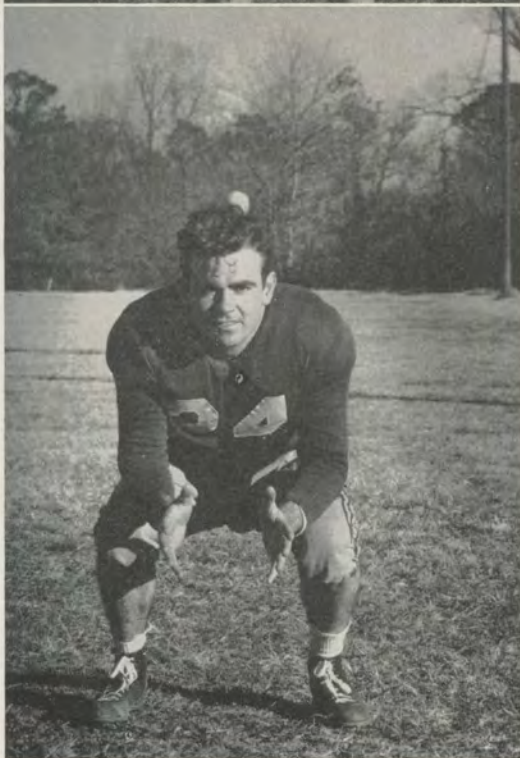
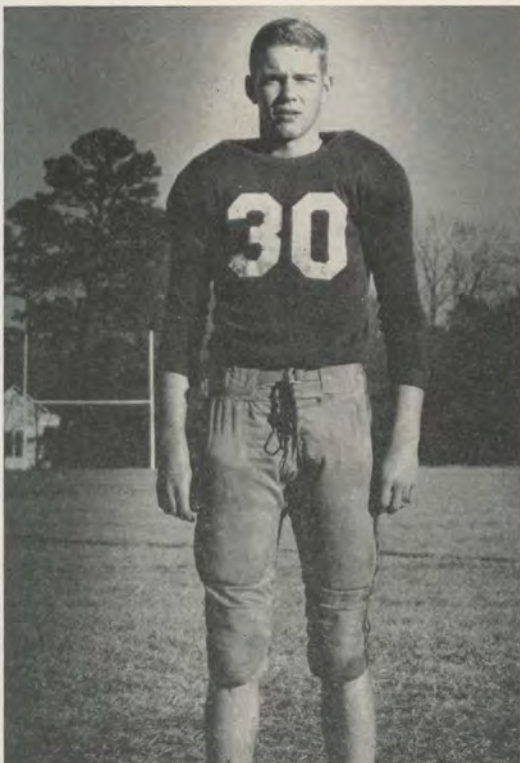

Otis Turner, Captain, All State, End, Freshman, Arkadelphia, Height, 6:1. Weight, 178.

Dallas Roscoe, Center, 2nd team All State, Smackover, Junior, Height, 5:11. Weight, 185.

Jackie Morrison, Captain, All State, Left Half Back, Sophomore, Mc Gehee, Height, 5:10. Weight, 165.

George Hendrix, Tackle, Honorable Mention, Arkadelphia, Sophomore, Height, 6:1. Weight, 185.

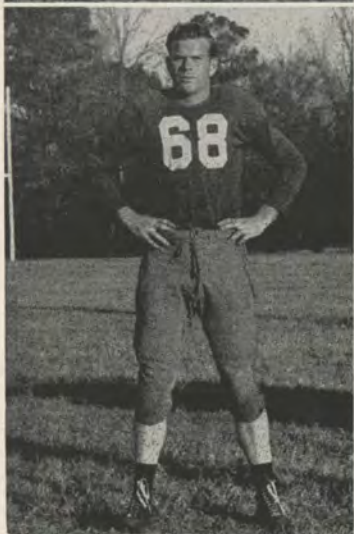

Merrill Jacks, Fullback, Siloam Springs, Freshman, Height, 5:10; Weight, 175.

Harold Porter, Rt. Halfback, Warren, Freshman, Height, 5:10; Weight, 150.

Henry Good, Tackle, England, Sophomore, Height 6:00; Weight, 185.



Jim Varnell, Quarterback. Sheridan, Freshman, Height, 5:11; Weight, 165.



Bill Hudson, Guard, El Dorado, Freshman, Height, 5:11; Weight, 185.

Alfie Harris, Rt. Halfback, Nroth Little Rock, Freshman, Height, 6:00; Weight, 175.

Travis Smalling, Tackle, El Dorado, Sophomore, Height 6:2, Weight, 185.

Billy King, Guard, Warren, Freshman, Height, 5:11; Weight, 170.

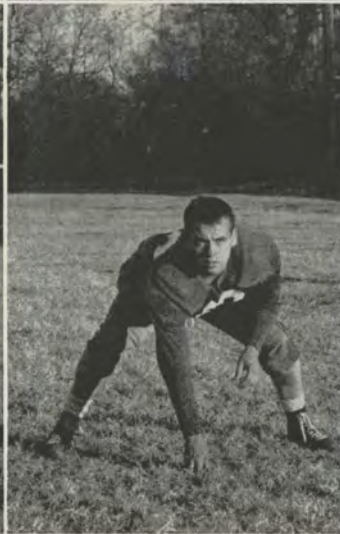

Robert Nelson, Ft. Halfback, Benton, Sophomore, Height, 6:1; Weight, 175.

Ben Caldwell, Tackle, Little Rock, Freshman, Height, 6:1; Weight, 180.

Orland "Buddy" Harris, Fullback, Bearden, Junior, Height, 6:00; Weight, 180.

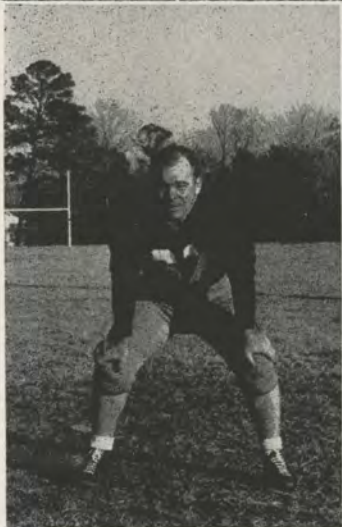

James Rose, End, Sweeny, Texas, Freshman, Height, 5:10; Weight, 180.

James Baxter, Guard, Siloam Sprngs, Freshman, Height 5:7; Weight, 160.

Bill Milsapp, Quarterback, Arkadelphia, Sophomore, Height, 5:9; Weight, 160.

Willard Forsythe, Fullback, El Dorado, Freshman, Height, 5:7; Weight, 195.

Oscar Smith, End, El Dorado, Junior, Height, 6:1; Weight, 175.



Buddy Denty, Left Half-back, Arkadelphia, Freshman, Height, 5:9; Weight, 130.

Ben Zimmerman, Guard, Arkadelphia, Sophomore, Height, 5:11; Weight, 195.

Bob Russell, End, Pine Bluff, Freshman, Height, 6:1; Weight, 175.

Trozy Barker, Center, El Dorado, Junior, Height, 6:00, Weight, 180.

Stanley Zimmerman, Guard, Arkadelphia, Freshman, Height, 5:10; Weight, 185.

Robbie Cardin, Left Half-back, Mena, Freshman, Height, 5:7; Weight, 145.



Robert Carnes, Rt. Half-back, El Dorado, Freshman, Height, 5:7; Weight, 145.



Doc Simmons, Left Half-back, Stuttgart, Senior, Height, 5:6; Weight, 130.



Douglas Watkins, Guard,
Glenwood, Sophomore,
Height, 5:11; Weight, 170.

Charles Rose, End, Temple,
Texas, Senior, Height,
5:10; Weight, 170.

Embry Pickett, End, Mt.
Pine, Sophomore, Height,
5:6; Weight, 150.

Howard Thomas, Guard,
Curtis, Senior, Height,
5:10; Weight, 160.

Tigers at Work





Scores of the Season

Ouachita	0	Henderson	21
Ouachita	6	State Teachers	8
Ouachita	0	Arkansas Tech	31
Ouachita	26	State Teachers	13
Ouachita	0	Arkansas Tech	26
Ouachita	6	Henderson	0



Miss Mary Jane Ryan

Homecoming Queen



Let's Go

Before the opening of the football season, prospects for Ouachita's football team were gloomy due to the scarcity of experienced performers and the failure of some lettermen to report. As the world conflict was finally to the point of peace our men began to come back - - - Morrison, Harris, Hendrix, Smalling, Varnell, Hudson, Nelson, Forsythe, and others



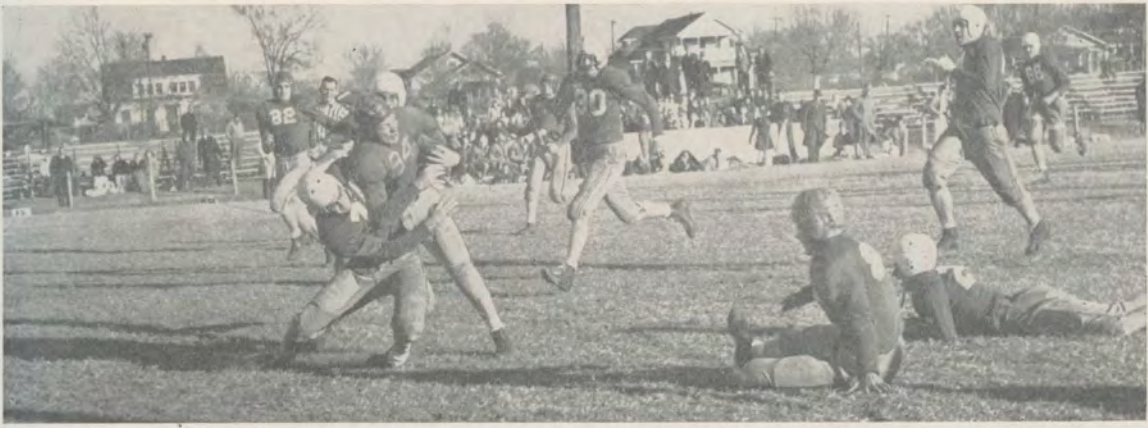

Tigers!

. Back to fight for another cause they wished to advance. The apparent growth of our strength at the close of the season gives us determined vigor to be even bigger and better than we ever were before the war. Here's to ya, Tigers—Long may you fight a victorious fight!



BASKETBALL





Bottom Row: L. C. Nichols (Student Manager), Bill Milsapp, Bobby Gladden, Otis Turner, Jackie Morrison, John Wheeler, Bobby Owen (Student Manager).

Top Row: Coach Cowan, Trozy Barker, Virgil Waggoner, Tom Gladden, Loyce Nelson, Robert Nelson, Coach Stanley.

Scores of the Season

	We	They		We	They
Army - Navy	64	32	*Ark. Tech	53	52
*Junior College, Little Rock	69	24	*Henderson	58	52
*College of The Ozarks . . .	74	24	*Ark. State Teachers . . .	34	53
*College of The Ozarks . . .	40	23	*Ark. State Teachers . . .	47	50
American Legion	60	62	Monticello	91	50
Arkansas State	51	63	Camp Robinson	60	62
Garland Pride	64	60	Monticello	61	29
Garland Pride	30	33	* Conference Games.		
*Henderson	56	48	Scores of A.A.U.,		
American Legion	47	48	Little Rock, March 4—		
*Hendrix	60	39	Clinton Independent	86	37
*Hendrix	47	34	Harding College	62	50
*Arkansas Tech	45	47	Henderson	44	36
Camp Robinson	47	67	Arkansas Tech.	42	53
*Henderson	50	46			



Loyce
Nelson

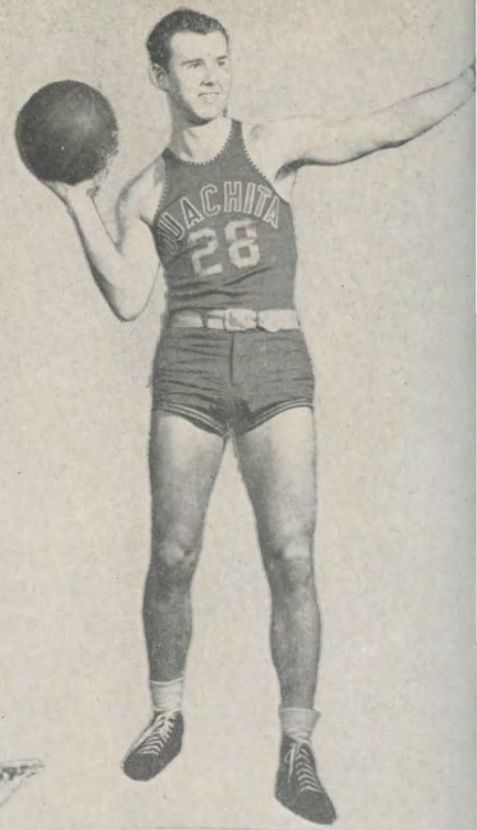

Bill
Milsapp

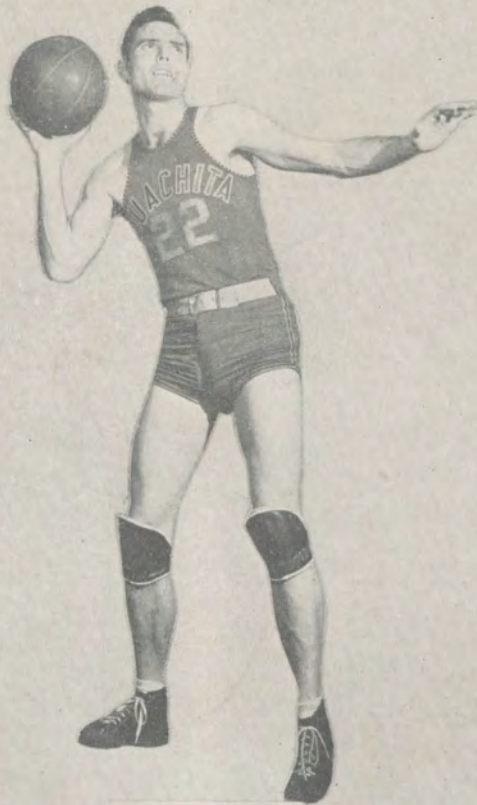

John
Wheeler





Tom
Gladden



Trozy
Barker



Otis
Turner



Economics

The test of good-neighborliness is not to be found in uniformity of outlook or standards or conduct; rather it is to be found in a willingness to adjust our interests and relationships from day to day on a basis of give and take, with full respect for the others' rights and in keeping with peaceful procedures. We are dependent on Latin-American countries for many things . . . rubber, tin, nitrate, coffee, tungsten, textile fibers. So in a world torn asunder by suspicion, hatred, war and death we must and we will stand together for the things that really count among free men.





“Activities”

Ouachita believes that as the kind of citizen you are in college life you will be in later life. The activities give opportunities for the development of all types of personalities with the basic aim of learning to live with people. The organizations give practice to those with talent for following as well as those with traits of leadership. A well rounded mind demands rest and play as well as mental training, and this factor is recognized in the curriculum of our school. But as we would have our scholastic standards high, so must our social standards excel the average. Therefore the moral integrity of Ouachita students is preserved.

Beauties

ESCOLA DE ENGENHARIA
ESCOLA TÉCNICA
CURSO PRÉ-ENGENHARIA

INSTITUTO MACKENZIE
(ANTIGO MACKENZIE COLLEGE)

UNDER CHARTER OF THE BOARD OF REGENTS OF THE
UNIVERSITY OF THE STATE OF NEW YORK
SOB INSPEÇÃO DO GOVERNO FEDERAL E ESTADUAL
SÃO PAULO - BRASIL
EMERGENCY RESERVATION "COLLEMACK"

ESCOLA DE COMÉRCIO
CURSO GIMASIAL
ESCOLA AMERICANA

Sao Paulo, 19 de Fevereiro de 1940

Mr. Sam Phillips, Editor
The Ouachitonian
OUACHITA COLLEGE
ARKADELPHIA, ARKANSAS - U.S.A.

Dear Sir:

Your letter with the pictures arrived today. It is hard to say that one is any more beautiful than the other, but I have tried to use good judgment. I am returning them numbered on the back as first, second, third, fourth and fifth-place beauties as you requested.

The pictures of three of our beautiful students are enclosed. You may care to use one of these as visiting beauty from our campus.

Most sincerely

Benjamin H. Hunnicutt

Benjamin H. Hunnicutt
President

"The Ouachitonian Staff" tem o prazer de apresentar a Senhorita Maria Cecilia Rolim Brodskiak, uma beleza do Colegio MacKenzie, Sao Paulo, Brazil. Desejamos que os laços de boa sinhanca serao sempre fortes entre os nossos pais.

Guest Beauty



Maria Cecilia Rolin Broadziak

McKENZIE COLLEGE
SAO PAULO, BRAZIL

Beautiful



Miss Sally Thomas



Miss Evelyn Thompson



Miss Victoria Brown



Miss Virginia Burks



Miss Bettye Poindexter

Handsome

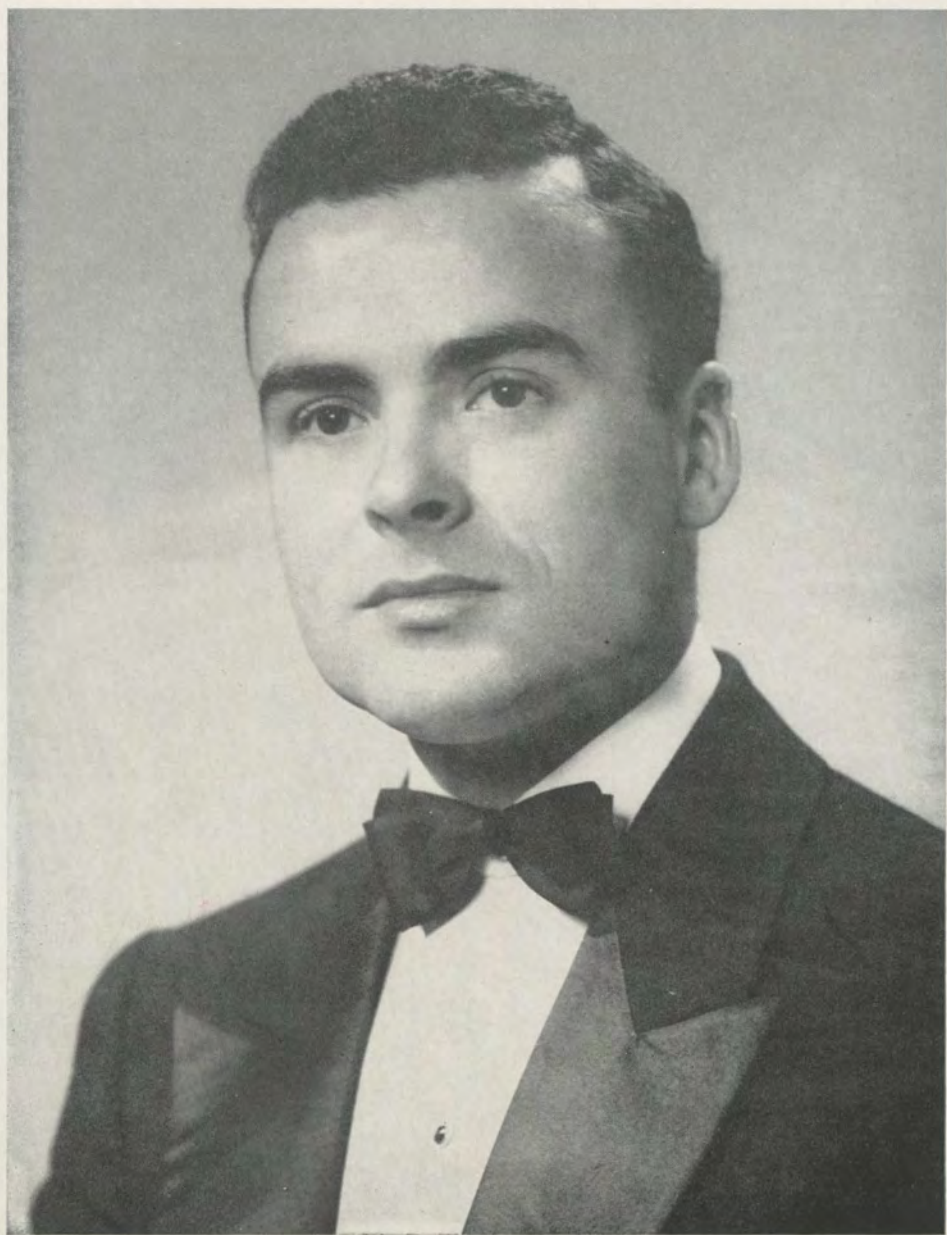

Jim Varnell

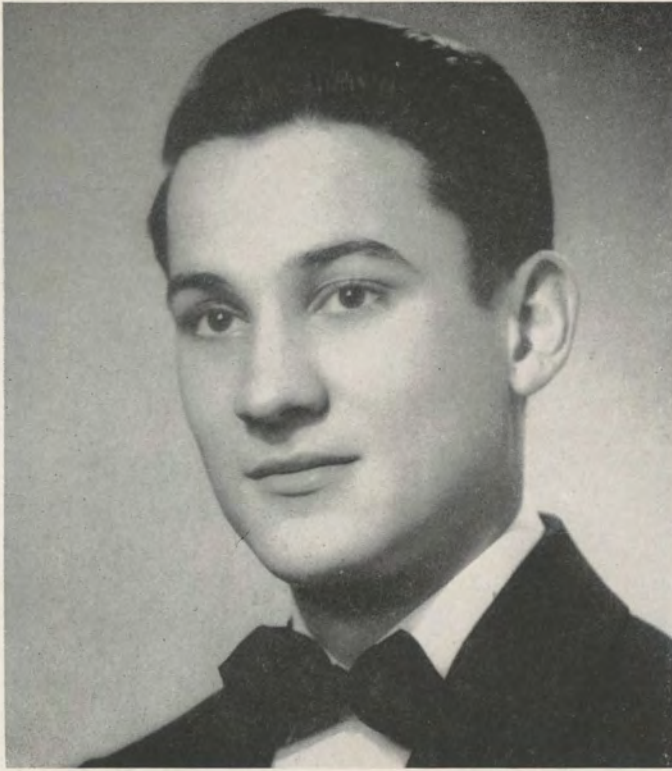

Tom Hart

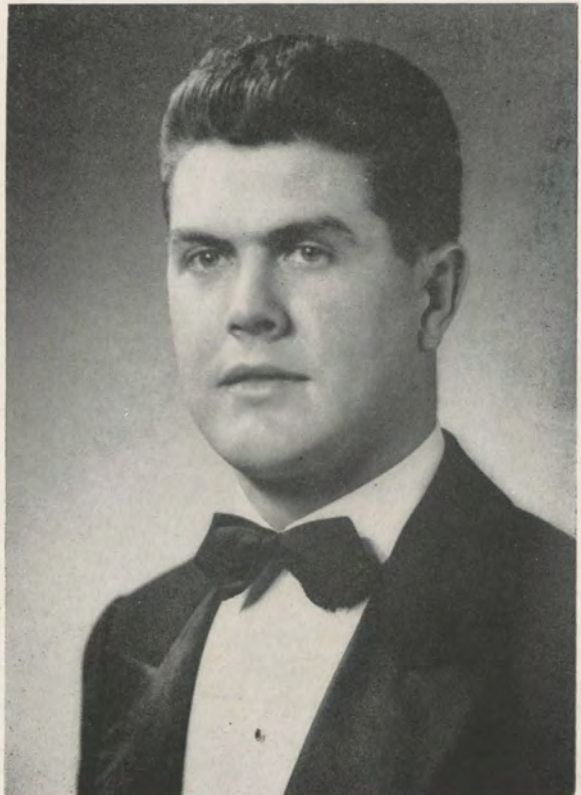

Morris Ashcraft

Jerry Davis

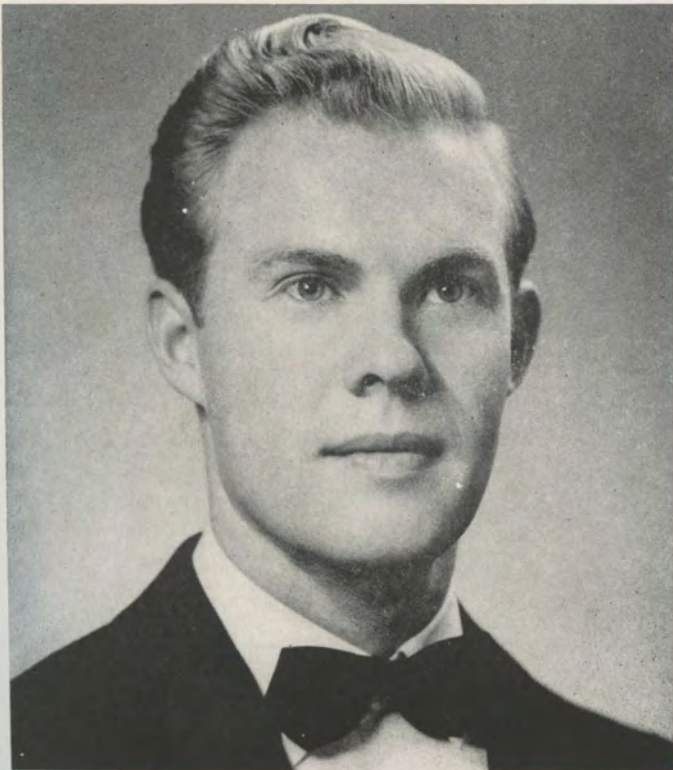
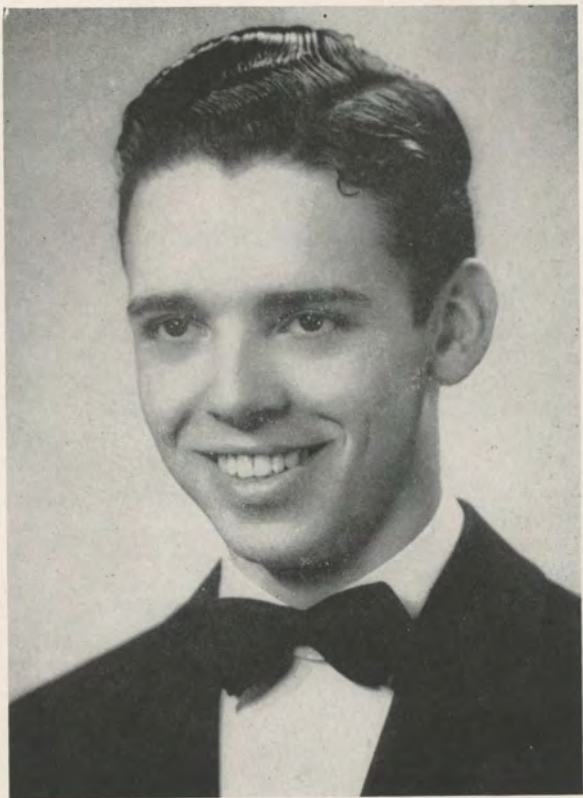

Jack Rowe

S O C I A L C L U B S



W. F. C.

Martha Frances Harris, HiFlier

Maxine Baker, Treasurer

Bettye Poindexter, Reporter

Virginia Burks

Carolyn Caskey

Rosie Glover

Margaret Green Jones

Kathleen Jolly

Jean Justice

Imogene Kissinger

Judy Knox

Patsy Webb

Not Pictured—June Matthews

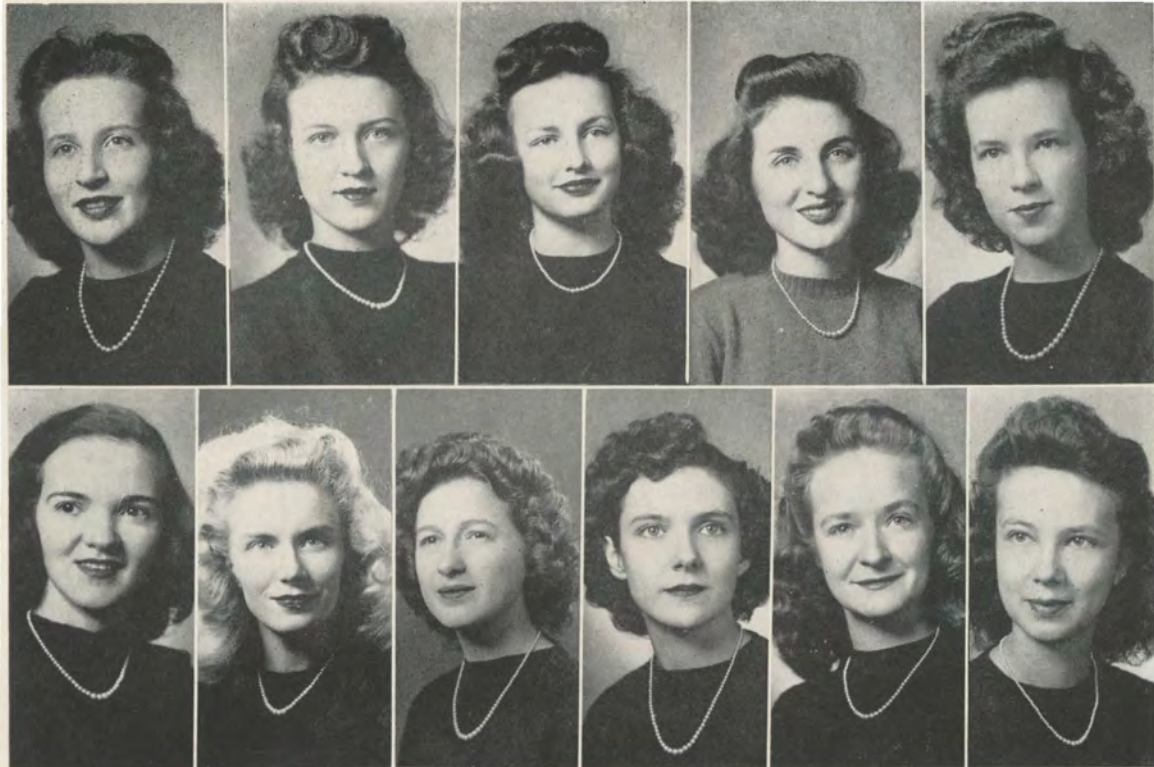

Hi Hats

Marcie Atkins, Pres.

Martha Mosley, Secretary

Evelyn Thompson

Tanna Murry

Jeanne Butner, Vice-Pres.

Nancy Winburn, Treas.

Culley Yates

Harriett Atkins

Nelda Jean Enderby

Edith Holt

Frances Perry

No Picture—Martha Jean Carver



Gamma Phi

Jacqueline Bly, Pres.

Bette Cochran, Vice-Pres.

Faye Lonon, Sec.

Victoria Brown, Treas.

Neta Stewart

Jean Appling

Ruth Hall

Willeen Jaggars

Aileen McBryde

Ruth McLain

Esther McLain

Billye Sue Murray

Dolly Ryan

Gene Shipp

No Picture—Rena Evans



Kewpie Klub

Mary Bob Hodges, Chief
June Howell, Sec.
Mary Jane Ryan, Treas.
Sammie Jo Doss
Dot Campbell
Alta Jean Davis

Robbie Joyce Formby
Sue Graham
Don McCollum
Wilma Oldham
Sue Purvis
Martha Belle Shryock



Ε. Ε. Ε.

Betty Tatum, Pres.

Bernardine Glover, Vice-Pres.

Velma Jean Woolly, Sec.

Iris Wood, Treas.

Helen Mundie

Joy Barrick

Carolyn Cecil

Cathryn Cecil

Mary Helton

Imogene Mullins

Betty Jo Patterson

No Picture—Nell Cromer

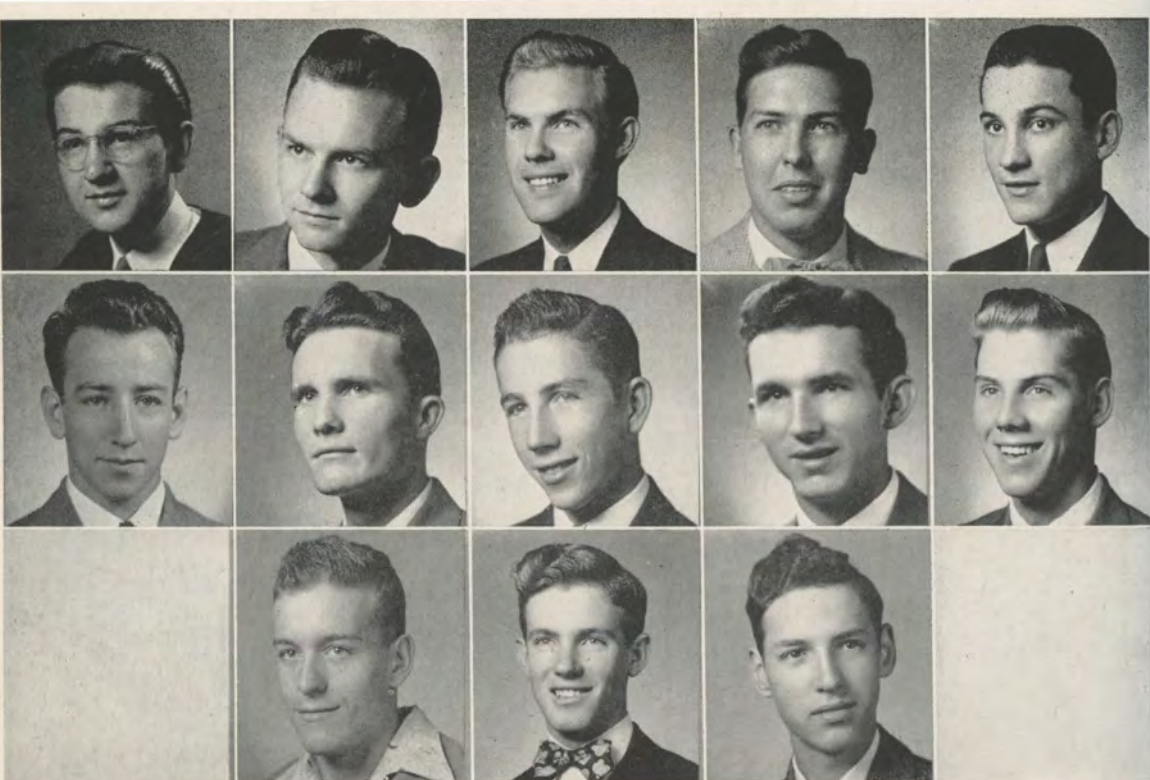

Sigma Alpha Sigma

Sam Phillips, President
 Bill Keltner, Vice-President
 Jack Rowe, Secretary
 J. D. Patterson, Treasurer
 Tom Hart, Sgt. at Arms

Bailey Barry
 Douglas Blair
 Robert Carnes
 Crawford Marbury

Jim Plietz
 Donald Ross
 Jimmie Wallace
 Glenn Wood

Not Pictured—Frank Spence, Lewis Smith, Carles Acuff.



SWEETHEART OF SAS
 Kathleen Jolly



Beta Beta

Loyce Nelson, Pres.
 Bobby Owen, Vice-Pres.
 T. L. Epton, Sec.
 Marvin Tate
 Marlin Gennings
 Marvin Tate
 Henry Good
 Bobby Gladden
 Jimmy Harris

Bill Heath
 Merrill Jack
 Owen Kersh
 Bill Kersh
 Richard Petty
 Homer Reed
 Dallas Roscoe
 Charles Rose
 Jim Rose

No Picture—Don Parrish (Sec.), Delmar Jackson, Glenn Clark, Jim Varnell,
 Bill Hickem, Dean Newberry, Roy Adams, Tom Gladden, Paul Hogue,
 Doug Watkins.



Rho Sigma

Virgil Waggoner, Pres.

Bob McPherson, Vice-Pres.

Howard Thomas

James Baxter

Fred Formby

Billy King

Embry Pickett

Harold Porter

George Roth

Bob Russell

Otis Turner

Not Pictured—Doc Simmons, Ed Berry, Edward Craig, Bill Erwin, Buddy Harris, Jackie Morrison, Red Nelson, Oscar Smith, Carl Amason, Cary Leatherwood, Clomer Smithers, Bill Millsapps, Alfie Harris, Richard Jackson.



Gamma Iota

George Roth, Pres.

Al Barlow, Sec.

Crawford Marbury, Treas.

D. C. Mayo

Clinton Thomas

George Braughton

Jack Cutbirth

James R. Dunehew

Stanley Durham

Fred Formby

Bob Hall

Bill Heath

Delmar Jackson

Lee Nowell

Warren Nutt

Raymond Peeples

Lloyd Rigby

Reece M. Stiles

Howard Thomas

Lloyd S. Travick

Not Pictured—Y. D. Culpepper (Vice-Pres.), Lloyd Barrett, J. T. Atkinson, Walter J. Adkins, Morris Ashcraft, Trozy Barker Ed Berry, Willard Forsythe, Alfie Harris, Orland Harris, George Hendricks, William Hudsin, Millard Hullender, Murray H. Hunt, Lois Koch, Robert Lawrence, Bill Millsaps, Jackie Morrison, Robert Nelson, D. C. Simmons, Travis Smalling, Oscar Smith, Charles W. Tow, John Wheeler.



Campus

1. SAMMY JO DOSS

Collegiate

2. BOB McPHERSON

Collegiate

PC



3. VIRGIL WAGGONER

Versatile

PC

4. LAURA BELLE BAKER

Versatile



5. J. W. THOMAS

Intellectual

6. ALMA MAE WARD

Intellectual

Who's Who

1. BILL KELTNER

Popular

4. FRANK SPENCER

Clever

2. ROSIE GLOVER

Cute

5. BOBBY OWENS

Cute

3. MARTHA JOWERS

Clever

6. IMOGENE KISSINGER

Popular





Phi Beta Chi

Lynell Corley
Sammie Jo Doss
Elizabeth Ellis
June Howell
Billye Sue Murray, Vice-Pres.
Alline Smith, Pres.
Betty Tatum, Sec.
Mrs. Dale Taylor
Frances Yeager



Home Economics Club

Betty Tatum, Pres.

Sue Daily, Vice-Pres.

Avondale Morris, Sec.

Margaret Green Jones, Treas.

Sue Elliott

Jean Appling

Earnestine Avitts

Carolyn Caskey

Lynell Corley

Nell Cromer

Sammie Jo Doss

Elizabeth Ellis

Clara Frisby

Bernardine Glover

Ruth Hall

Martha Frances Harris

Mary Haynes

June Howell

Ima Jean Johnson

Margaret Johnston

Louise Lancaster

Sue Lenderman

Faye Maddux

Illiene Mills

Billye Sue Murray

Aileen McBryde

Charlotte McCaskill

Mary Jo McClellan

Betty Jo Patterson

Ruth Anne Pickens

Bettye Poindexter

Sue Purvis

Gladys Radford

Cloe Dell Reece

Frances Riggs

Maxine Rodgers

Jane Roseman

Dolly Ryan

Alline Smith

Neta Stewart

Lois Tankersley

Betty Jo Williamson

Iris Wood Mayo

Dorothy Wright

Frances Yeager



J. R. C.

Alice Marie Morrison, Pres.
 Betty Jo Oliver, Vice-Pres.
 Martha Nell Jowers, Sec.
 Reece Stiles, Treas.
 Betty Jo Lacy, Soc. Chmn.
 Dr. R. C. Daily, Faculty Advisor
 Russel Armer
 Gertrude Aughey
 R. C. Creed
 Sue Daily

Olita Dover Dunehew
 Virginia Faye Edwards
 Ruby Faye Floyd
 Rosie Glover
 Joy Hickmon
 Mary Nell Jernigan
 Raymond Lindholm
 Buddy Midkiff
 Wanda Lee Miller
 Gladys Mosley Nelson
 Harvey Myrick

Mary Jo McClellan
 Anna Beth Phillips
 Hazel Ramsey
 Homer Reed
 Charles Rose
 Mary Frances Shoffner
 Mary Simmons
 Bill Swaim
 J. W. Thomas
 Nancy Winburn

No Picture—Wanda Bishop, Warren Nutt, Reece Stiles, Evelyn Thompson.



Phi Kappa Delta

J. W. THOMAS

Degree of Special Distinction. Transfer from Louisiana Alpha in '43-44. '44-'45: First in Senior men's debate at Ada and Louisiana Speech Tournament. '45-'46: First in Mid-South Senior Men's debate; State Champion in Senior men's debate; Presideit of Arkansas Beta.

JAMES PLEITZ

Degree of Fraternity. '45-'46: Second in Men's Battle Royal Debate; State Champion in Junior Men's Debate.

LAURA BELLE BAKER

Degree of Honor. '44-'45: First in Battle Royal debate; '45-'46: State Champion in Senior Women's debate. Treasurer of Arkansas Beta.

ALICE MARIE MORRISON

Degree of Honor. '44-'45: First in Battle Royal debate; '45-'46: State Champion in Senior Women's debate.

JEANNE BUTNER

Degree of Honor. '44-'45: First in Battle Royal debate; '45-'46: First in state non-championship debate; Second in Mid-South Junior Women's debate.

ROSE MARIE GLOVER

Degree of Fraternity. '45-'46: First in Women's Battle Royal debate; First in state non-championship debate.

ALMA MAE WARD

Degree of Special Distinction. '42-'43: Second in State Junior Women's debate. '43-'44: First in Junior Women's debate at Mid-South and Ada; Junior grand champion at Ada; Second in Junior Women's debate at Durant. '44-'45: Second in Senior Women's debate at Ada.

KATHLEEN JOLLY

Degree of Fraternity. '45-'46: State Champion in Junior Women's debate.

ERNEST MOSLEY

Degree of Fraternity. '45-'46: State Champion in Junior Men's debate. Second in men's Battle Royal debate.

SALLY THOMAS

Degree of Fraternity. '45-'46: First in Mid-South Senior debate; State champion in Junior Women's debate.

MARTHA FAYE ROBERTSON

Degree of Fraternity. '45-'46: State Champion in Junior debate.

HELEN MUNDIE

Degree of Fraternity. '45-'46: First in Women's Battle Royal debate; Second in State non-championship debate; Second in Mid-South Junior Women's debate.

NELDA JEAN ENDERBY

Degree of Fraternity. '45-'46: Second in State non-championship debate.

R. C. DAILY—Sponsor



Chemistry Club

Maxine Baker, Pres.

Willeen Jaggars, Vice-Pres.

Sue Lenderman, Sec.-Treas.

Marian McKee

Jimmie Huddleston

Henry Good

James Jenkins

Margaret Johnston

Eleanor Jones

J. D. Patterson

Raymond Peeples

Mary Richards

Virgil Waggoner

Henry Good

George Warren

Avondale Morris

Dr. E. A. Provine, Faculty Advisor



English Honor Society

Alma Mae Ward
Sue Daily
Kathleen Gardner
Martha Nell Jowers
Jimmy Harris
Joy Barrick
Helen Mundie

Nancy Winburn
Alice Marie Morrison
R. C. Pettigrew, *Faculty Advisor*
No Picture—
Bess Hullender
Edwin Guerin

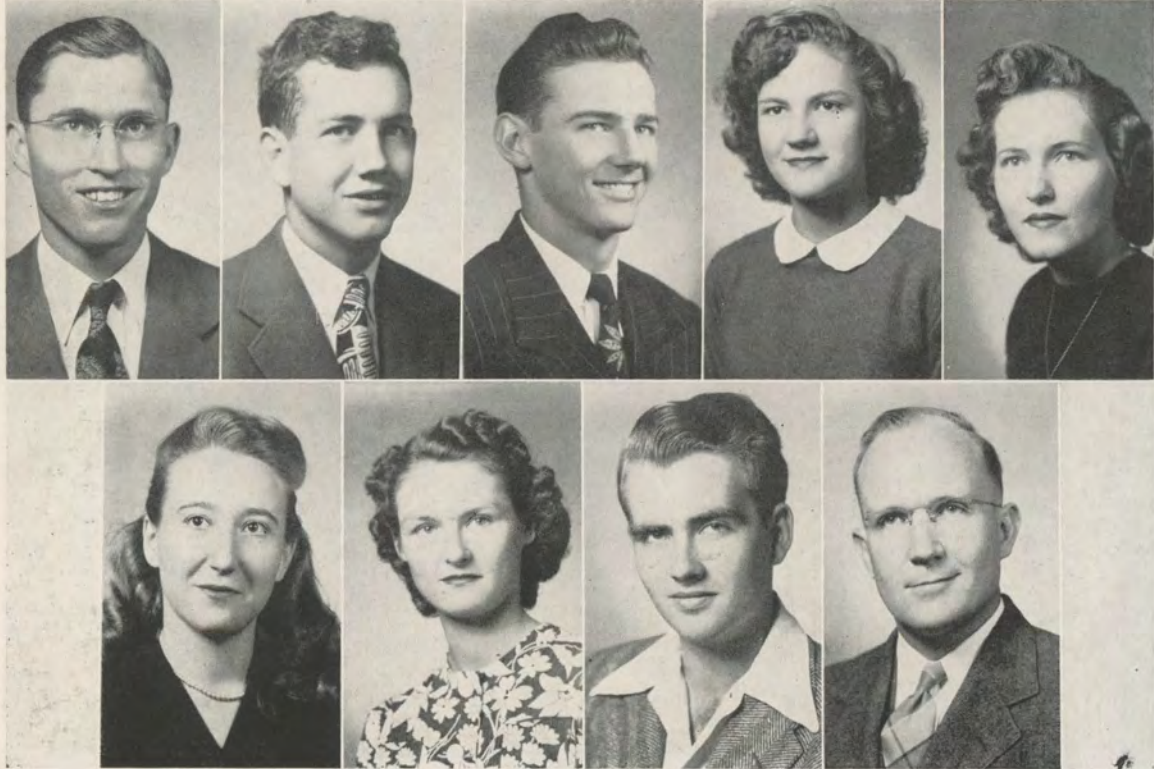

Math Honor Society

Calvin Whorton, Pres.

Bobby Owen, 1st Vice-Pres.

Virgil Waggoner, 2nd Vice-Pres.

Helen Harden, Sec.-Treas.

Mary Richards

Wanda Bishop

Gladys Peebles

Fred Martin

Dr. D. M. Seward, *Faculty Advisor*



Biology Club

Cecil Kemp, Pres.

Bob McPherson, Vice-Pres.

Arvine Bell, Sec.

Alta Jean Davis

Harvey Myrick, Treas.

Russell Duffer

Marvin Gennings

Charles Holland

Eleanor Jones

Aileen McBryde

Mary Jo McClellan

Esther McLain

Ruth McLain

Dennis Park

Gladys Peeples

Raymond Peeples

Charlie Robertson

Ben Zimmerman

Faculty Advisor—Dr. J. R. Mundie

No Picture—Tom Copeland, Clifford Herron, Millard Hullender, Ralph Power.



Alpha Psi Omega

- Gertrude Aughey
- Laura Belle Baker
- Claude Hughes
- Tommy Lonergan
- Betty Needham
- Sam Phillips
- Jack Rowe
- Mrs. Gene Rudolph
- Betty Tatum
- J. W. Thomas



Dramatic Club

MEMBERS

Jack Rowe, Edwin Guerin, Betty Needham, Nelva Lee, Betty Tatum, Gertrude Aughey, Mrs. Gene Rudolph, Laura Belle Baker, Arvine Bell, Jacqueline Bly.

Victoria Brown, Desmond Castleberry, Jim Cunningham, Charlotte Daniels, Sammie Jo Doss, Kathleen Gardner, Bernardine Glover, Jeanne Goodwin, Ruth Holt, June Howell.

Jerry Humble, Edith Jordan, Peggy Kinard, Ruth Lonergan, Tom Lonergan, Faye Maddux, Quincy Mathis, Ernest Mosley, Marion McConnell, Mary Ellen Newsom.

Sam Phillips, Mary Beth Rudolph, Emma Lee Standiford, J. W. Thomas, Virgil Waggoner, Harold White, Sue Williams, Ann Cully Yates.



Piano Class

Culley Yates, Kathleen Gardner, Peggy Kinard, Marcie Atkins, Noreen Allen, Jean Appling, Nita Andress, Joy Barrick, Al Barlow, Molly Ann Barry.

Bonnie Boatman, Bette Cochran, Karyn Crews, Nelda Jean Enderby, Rena Evans, Jeanne Hampton, Bill Hamrick, Marie Harris, Geraldine Harrington, Mary Bob Hodges.

Jimmy Huddleston, Mary Nell Jernigan, Irene Johnson, Mabel Johnston, Jean Justice, Bill Keltner, Imogene Mullins, Helen Mundie, Frances Perry, Ruth Pickens.

Elaine Reece, Lloyd Rigby, Elaine Rouse, Jack Rowe, Mary Beth Rudolph, Mildred Rutledge, Martha Sanders, Arlene Scott, Ruth Steely, Alline Smith.

Marinell Stephens, Neta Stewart, Ann Taylor, Patsy Webb.

No Picture—Nellie Bailey, Elizabeth Donnell, Edwin Guerin, Wanda Jo Henry, Helen Hunter, Delmar Jackson, Mary Jessup, Eleanor Jones, Jean Morton, John McKinney, Johnny McMahon, Freddie Prince, Velma Jean Woolly, Lois Koch, Lora Nesbitt.



Ouachita Men's Quartet

Owen Kersh

Glenn Wood

Mark Short

Delmar Jackson



*Ouachita Symphonic
Choir*



BOB McMILLAN
Director

VELMA JEAN WOOLLY
Organist

KATHLEEN GARDNER

Pianist

BILL KELTNER

Business Mgr.



- 1st row: Jean Appling, Arvine Bell, Bonnie Boatman, Victoria Brown, Jeanne Butner, Martha Canterbury, Betty Cochran, Bill Elliott.
2nd row: Edwin Guerin, Bob Hall, Mary Hamilton, Jeanne Hampton, Bill Hickem, Wanda Henry, Betty Hicks, Delmar Jackson.
3rd row: Mary Jernigan, Kathleen Jolly, Eleanor Jones, Martha Jowers, Peggy Kinard, Owen Kersh, John McMahon, John McKinney.
4th row: Imogene Mullins, Bettye Needham, Lora Nesbitt, Warren Nutt, Freddie Prince, Lloyd Rigby, Betty Schmitz, Arlene Scott.
5th row: Coleen Shannon, Frances Shoffner, Mark Short, Frank Spencer, Alma Mae Ward, Patsy Webb, Glenn Wood.

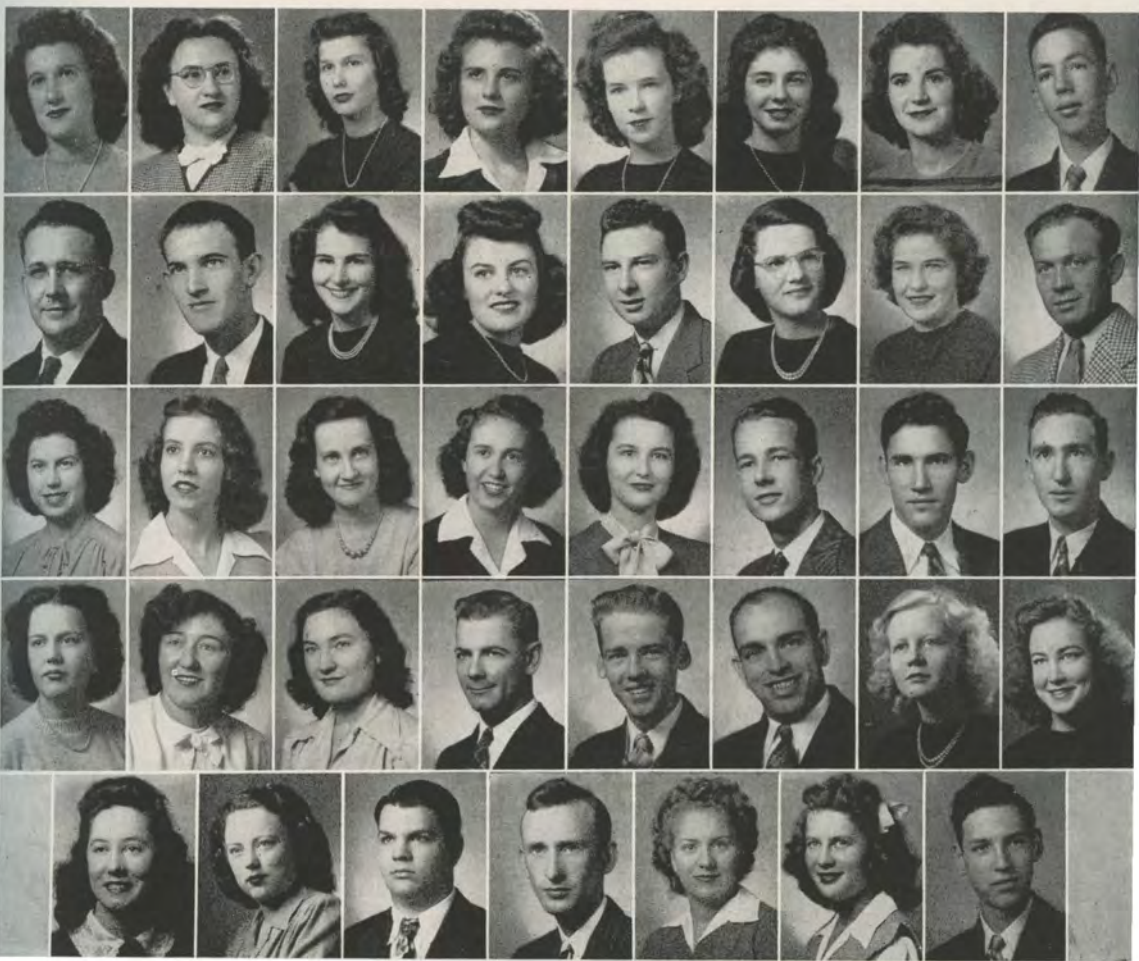

O-U-A-C-H-I-T-A.

Words in part by
Miss LAURA LONGLEY.

Music by
W. L. THICKSTON.

Oua-chi-ta, we sing thy prais - - es, Thy
Oua-chi-ta, thy sons and daugh - - ters, Will

beau-ty, thy power, thy fame; Each joy - - al heart up-
car-ry thy flag un - furled; For none can e'er sur-
rais - es, A cheer to thy glo - rious name.
pass thee, The Queen of the col - lege world.

Copyright 1909 by W.L. Thickston.

Red

*

3

O - U - A - C - H - I - T - A. Here's good luck to Oua-chi-ta, May

All her skies be gay. Raise a cheer for Oua-chi-ts, A

loud Hip, Hip, Hoo-ey, O - U - A - C - H - I - T - A.

Oua-chi-ta, 2

Varsity Girl

By Joseph A. Burr, l.h.v. a.c.
Jack Harbo

Verse

There is one girl I can't see for-get I know her name I can't see

A dear old friend always is her name great. Some-how I can't see her just

CHORUS

Oh Varsity Girl I love you, don't you know I

I need you - My Varsity Girl where are you - Oh will you

Copyright November 1944
Under II
Copyright Act.

Go on with me I can't see call me the man on the team, Oh you were my

treasure of love I can't see get those new-er-er hands on

with a smile that's never been this My Varsity Girl Re-member

This is our senior year - Part came when he first I saw

Varsity Girl My dear



1st row, left to right: Frances Perry, Nellie Jean Bailey, Mary Hamilton, Martha Sanders, Patsy Webb, Peggy Kinard, director, Minnie Lee Sullivant, Rena Evans, Ruth Pickens, Ruth Holt, Coleen Shannon.

2nd row: Elizabeth Donnell, Helen Hunter, Arlene Scott, Carolyn Cecil, Mary Jessup, Jane Roseman, Laura Belle Baker, Virginia Wakeman, Gene Shipp, Willodene Arnold, Evelyn Turner, Ray White.

Girls' Glee Club



MISS THELMA BATSON

*Choir and Glee Club
Advisor*

MISS PEGGY KINARD

Director

Nelda Jean Enderby

Carolyn Cecil

Willodene Arnold

Martha Sanders

Molly Barry

Geraldine Harrington

Harriett Atkins

Eula Baumann

Cathrine Cecil

Rena Evans

Jean Goodwin

Inez Hamrick

Ruth Holt

Mary Jessup

Irene Johnson

Jo Patterson

Frances Perry

Jane Roseman

Minnie Lee Sullivant

Nellie Bailey



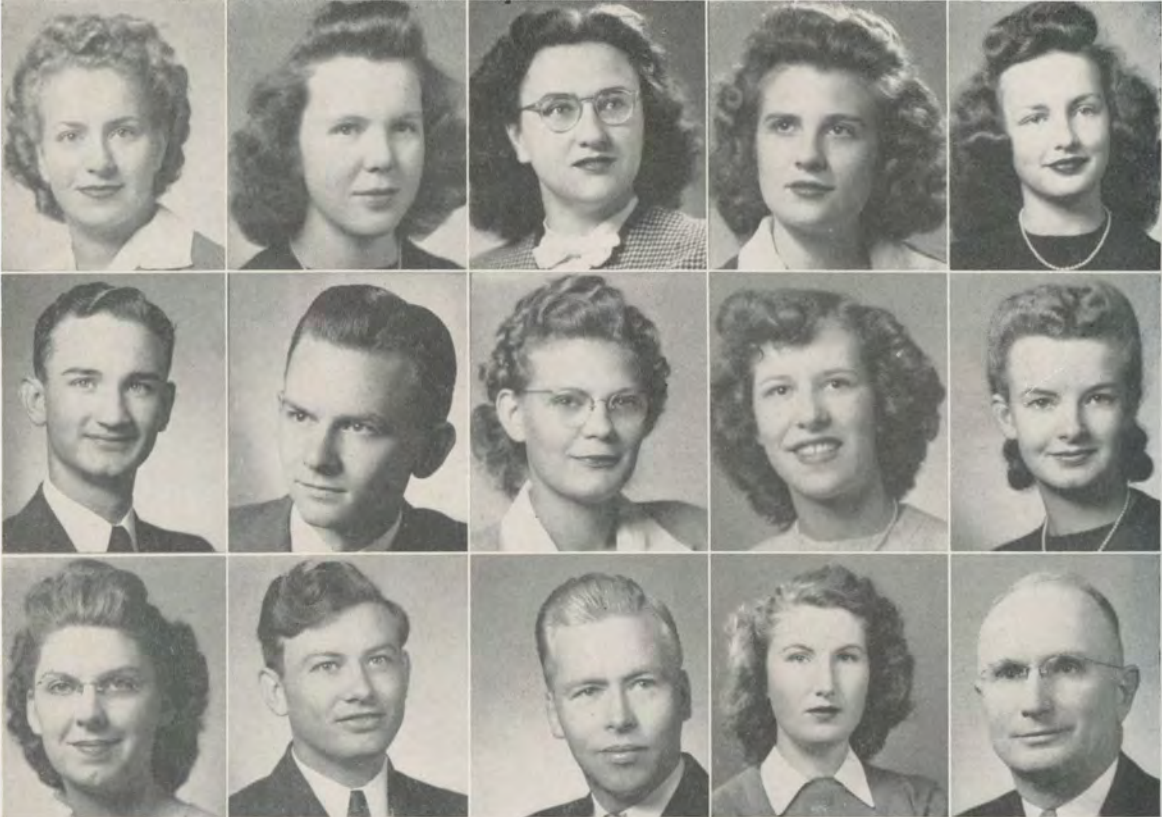

B. S. U. Council Officers

ALMA MAE WARD	President
ELEANOR BIGGS	Enlistment Vice-Pres.
ARVINE BELL	Social Vice-Pres.
VICTORIA BROWN	Devotional Vice-Pres.
EVELYN THOMPSON	Secretary
HOMER REED	Treasurer
BILL KELTNER	Music
MARGRETE HORNE	Pub. and Vol. Band Rep.
NETA STEWART	Sunday School Rep.
BETTY JO OLIVER	B.T.U. Rep.
VERA MARIE STANDIFORD	Y.W.A. Rep.
CLAUD BUMPAS	Life Service Band Rep.
BETTY JO LACY	Rel. Ed. Assn. Rep.
DR. O. W. YATES	Faculty Advisor

Volunteer Band

Margrete Horn, Pres.
Zella Mabry, Sec.
Mildred Linsey, Sec.
Gordon Baker, Treas.
Loyce Nelson, Choir
Virginia Wakeman, Pianist
Jimmy Harris, Reporter
Earline Holt, Social Ch.
Lila Porter, Program Ch.
Lee Nowell
John Carpenter
Claud Bumpus

Rose June Stone
Jean Nowell
Hazel Williams
Dorothy Allen
Lois Boyd
Horace Grigson
Gladys Nelson
Freeman McMennis
Bill Hamrick
Roy Adams
S. D. Porter





Ministerial

Claude Hughes, Pres.
James Staples, Vice-Pres.
Ross Partridge, Sec.
J. W. Thomas, Choir
Fred Prince, Pianist
Dr. O. W. Yates, Sponsor
Roy Adams
Russell Armer
J. T. Atkinson
Maxwell Baker
Homer Bradley
Claude Bumpus
Bill Burnett
John Carpenter
Desmond E. Castleberry
Don Corley
Bob Creed
Jim Cunningham

Jack Cutbirth
Jerry Davis
Virgil DeFreece
Wallace Denton
Wiggs Dove
Russell Duffer
Stanley Durham
T. L. Epton
Lawrence Ferrell
Mac Gates
Marvin Gennings
Tom Graves
Amos Greer
Horace Grigson
Joe Hall
Jimmy Harris
J. T. Harvill



Association

Bill Heath
Charles Holland
Bill Hickem
Bill Kersh
T. L. Lindholm
Tom Lonergan
E. O. Martindale
Quincy Mathis
C. A. Maule
John Midkiff
Earnest Mosley
Allen McCurry
Bob McMillan
Freeman McMennis
Bob McPherson
Harvey Myrick
Loyce Nelson
Warren Nutt

Dennis Park
Glen Perry
Sam Phillips
Jim Plietz
S. D. Porter
Harold Presley
Aubrey Puckett
Wayne Reid
Lloyd Rigby
Charlie Robertson
Dallas Roscoe
Herbert Sparler
Claude Stewart
Marvin Tate
Clinton Thomas
Harold White
Don Williams
Clarence Wommack



Ministerial Auxiliary

Mrs. Tom Lonergan, Pres.
Mrs. Stanley Durham, 1st Vice-Pres.
Mrs. Don Williams, 2nd Vice-Pres.
Mrs. Don Corley, Social Ch.
Mrs. J. E. Cunningham, Mission Study
Mrs. Wiggs Dove
Mrs. Russell Duffer
Mrs. Edwin Geurin
Mrs. Horace Grigson
Mrs. Raymond Lindholm
Mrs. E. O. Martindale
Mrs. Allen McCurry
Mrs. J. W. Thomas
Mrs. Homer Bradley
Mrs. Hila Graves



Rel. Ed. Club

Betty Jo Lacy, Pres.
 Edwin Geurin, Vice-Pres.
 Gladys Nelson, Sec.
 Loyd Rigby, Treas.
 Bonnie Boatman, Cor. Sec.
 Lora Nesbitt, Pianist
 Marcine Swain, Pub. Ch.
 Yvonne Ammonette
 Nita Andress
 Laura Belle Baker
 Birdie Beck
 Arvine Bell
 Lois Boyd
 Victoria Brown
 Betty Cochran
 Virginia Faye Edwards
 Betty Jo Hicks
 Earline Holt

Elizabeth Howard
 Mary Nell Jernigan
 Mabel Johnston
 Bill Keltner
 Nelva Lee
 Zella Mabry
 Maxine McCarley
 Bettye Needham
 Gladys Nelson
 Bettye Jo Oliver
 Anna Beth Phillips
 Lois Powell
 Coleen Shannon
 Dorothy Smith
 Emma Lee Standiford
 Vera Marie Standiford
 Virginia L. Swaim



Life Service Band

Claude Pumpus, Pres.
 Virginia L. Swaim, 1st Vice-Pres.
 Arvine Bell, 2nd Vice-Pres.
 Maxwell Baker, 3rd Vice-Pres.
 Lora Nesbitt, Sec.
 J. T. Harvill, Treas.
 Ernest Mosley, Choir
 Betty Jo Oliver, Pianist
 Margrete Horne, Reporter
 Freddie Prince
 Joe Hall
 Evelyn Stanford
 Rose June Stone
 Ruth Steely
 Marvin Tate
 Dorothy Allen
 Christine Arnold
 Harriet Atkins

Joy Barrick
 Lois Boyd
 Martha Canterbury
 Jean Hampton
 Wanda Jo Henry
 Eleanor Jones
 Laverne Moore
 Ann McClellan
 Robert McCrary
 Mildred Rutledge
 Charlotte Schuh
 Coleen Shannon
 Herbert Sparler
 Claude Stewart
 Joan Stout
 Marcine Swaim
 Evelyn Turner
 Dr. O. W. Yates, Sponsor



Y. W. A.

Vera Marie Standiford, Pres.

Lois Powell, Vice-Pres.

Carolyn Braswell, Sec.

Jeanne Appling, Treas.

Earline Holt, Program Ch.

Arvine Bell, Publicity Ch.

Laura Belle Baker, Mission Ch.

Betty Jo Oliver, Community Miss.

Jean Justice, Pianist

Betty Jo Patterson, Choir

Rosie Glover, Social Ch.

Gladys Radford, Circle Leader

Allie Rose Biggs, Circle Leader

Martha Canterbury, Circle Leader

Joan Stout, Circle Leader

Betty Cochran, Circle Leader

Kathleen Gardner, Circle Leader

Melbaree Lands, Circle Leader.

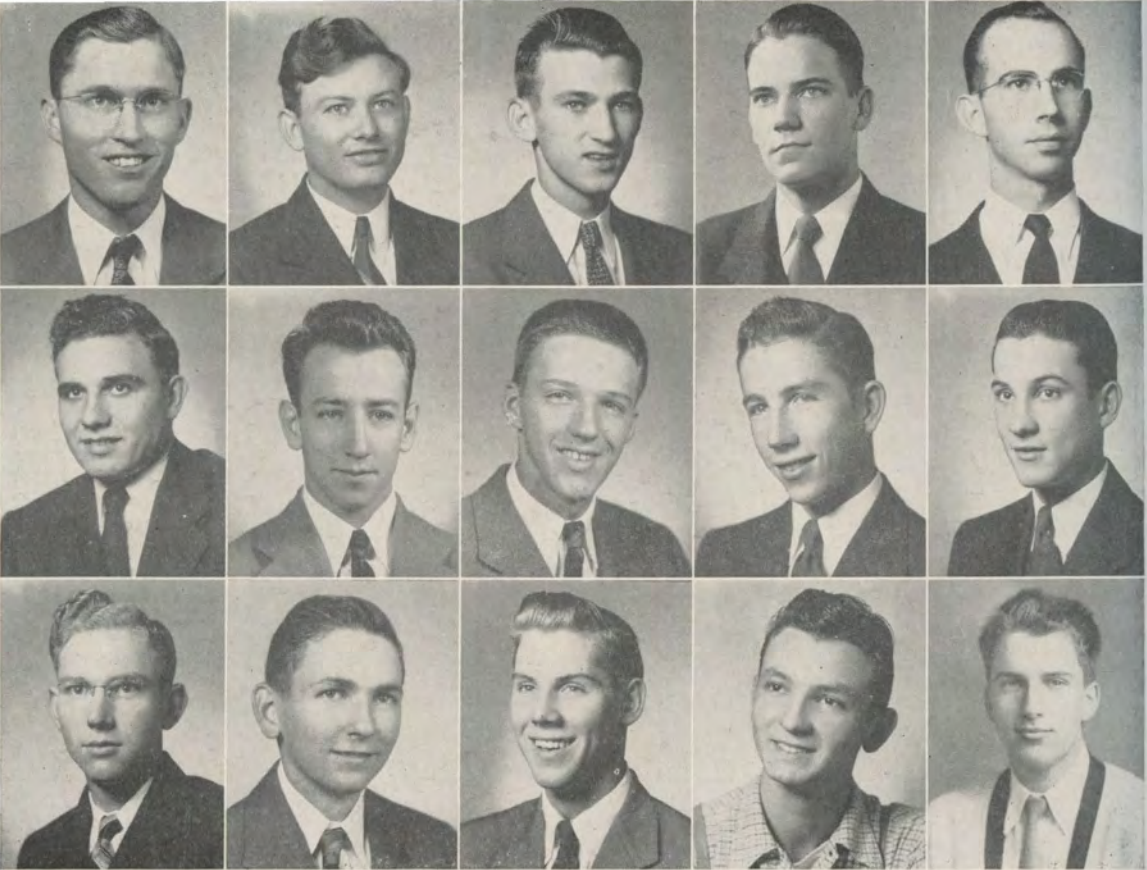

Rifle Club

Calvin Whorton, Pres.
Claude Bumpus, Vice-Pres.
Bobby Gladden, Sec.
Marvin Gennings, Treas.
T. L. Epton, Reporter
Dallas Roscoe, Sgt. at Arms
Bailey Berry
Ben Caldwell
Bob Carnes
Tom Hart
Loyce Nelson
L. C. Nichols
Jim Pleitz
Marshall Smith
Ben Zimmerman



Girls' Student Government

Alice Marie Morrison, Pres.

Betty Tatum, V.-Pres.

Martha Frances Harris, Sec.

Avondale Morris, Treas.
Rep. Cone-Bottom Hall

Jean Justice

Sammie Jo Doss

Emma Lee Standiford
Rep. of Wallis Hall

Jean Shipp

Charlotte Schuh
Rep. of West Hall

Sally Thomas

Faculty Advisers—

Mrs. Winburn

Mrs. DeShong



W. A. A.

Alice Marie Morrison, Pres.

Sue Daily, V-Pres.

Kathleen Gardner, Sec.

Virginia Burks, Treas.

Rosie Glover

Mary Helton

Sammy Jo Doss

Dix Childress

Peggy Kinard

Elizabeth Ellis

Laura Belle Baker

Martha Jowers

Gertrude Aughey

Bonnie Boatman

Margaret Johnson

Virginia Lee Swaim

Helen Mundie

Jean Justice

June Mathews

Edith Holt

Edith Jordon

Robbie Joyce Formby

Velma Jean Woolly



*Who's Who in American Colleges
and Universities*

Laura Belle Baker
Victoria Brown
Kathleen Gardner
Edwin Guerin
Peggy Kinard
Quincy Mathis

Loyce Nelson
Jack Rowe
Vera Marie Standiford
J. W. Thomas
Alma Mae Ward
Culley Yates



Ripples Staff

Gertrude Aughey, Art Ed.
Virginia Burks, Asst. Art Ed.
Rosie Glover, Essay Ed.
Irene Johnson, Typist
Jean Justice, Typist
June Matthews, Associate Ed.
Alice Marie Morrison, Editor
Helene Mundie, Short Story Writer
Sue Purvis, Asst. Art Ed.
Hazel Ramsey, Copyreader
Mary Beth Rudolph, Poetry Ed.
Reece Stiles, Bus. Mgr.
Alma Mae Ward, Drama Ed.

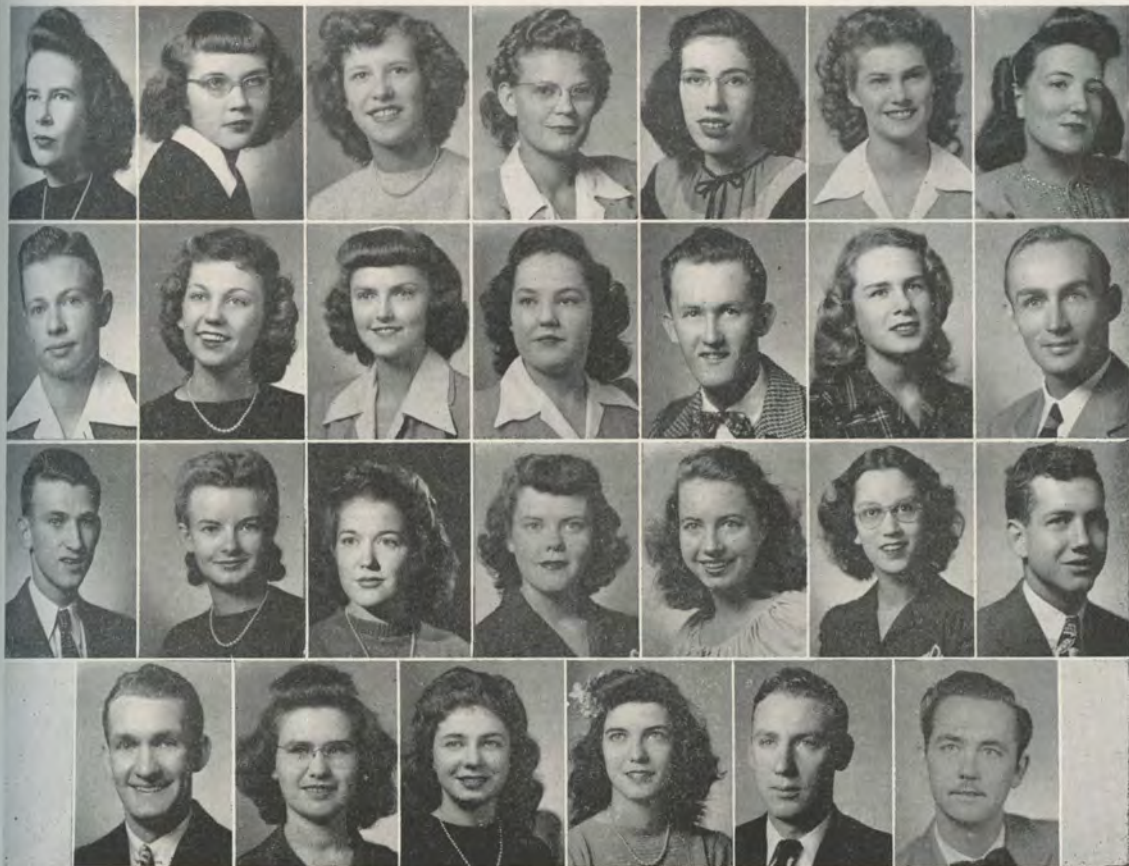

Associate Editor

Assistant Editor

Secretary

Department Editors—Margrete Horne, Sue Elliott, Virginia Burks, Wanda Miller

Cartoonist

Columnists—Robbie Formby, Joy Barrick, Jean Justice, Bill Swaim, Sally Thomas, George Roth.

Reporters—Bobby Gladden, Betty Oliver, Alline Smith, Betty Tatum, Joy Hickman, Mary Helton, Bobby Owen, Claude Stewart, Irene Johnson, Martha Canterbury, Gladys Radford, Marvin Tate, Fred Formby.

Helen Mundie

Mary Beth Rudolph

Neta Stewart

Ralph Marbury

Signal Staff

GERTRUDE AUGHEY

Editor

BEN ZIMMERMAN

Business Mgr.



Ouachitonian

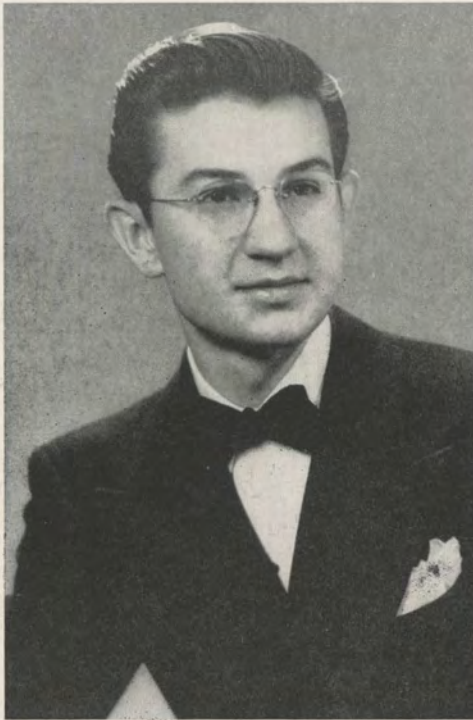

SAM PHILLIPS

Editor

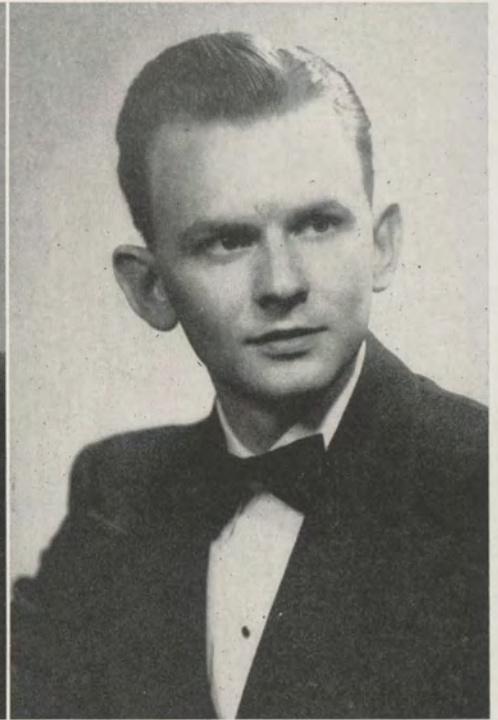

BILL KELTNER

Business Mgr.

Staff

Mary Beth Rudolph, Asst. Ed.

Martha Jowers, Sr. Cl. Ed. and Copyist

Betty Jo Oliver, Jr. Cl. Ed.

Jo Buck, Fr. Cl. Ed.

Bobby Owens, Sports Ed.

Edith Holt, Club Ed.

Alice Marie Morrison, Copyist

Merrill Jacks, Photographer

Alma Mae Ward, Photographer and Copyist

Faye Maddux, Typist

Lois Powell, Typist

Hazel Ramsey, Typist





CAPTAIN S. A. KERLEY

R. O. J. C.

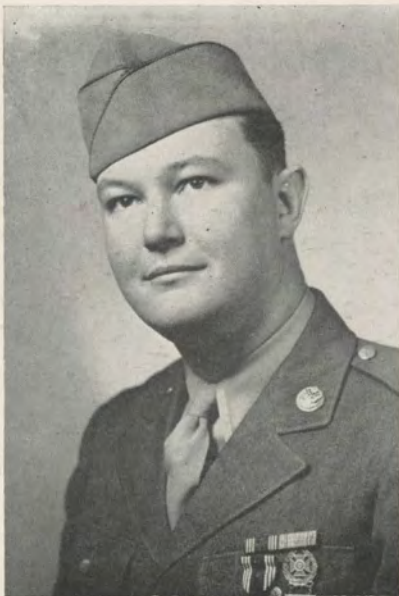

SGT. M. L. HILL, JR.

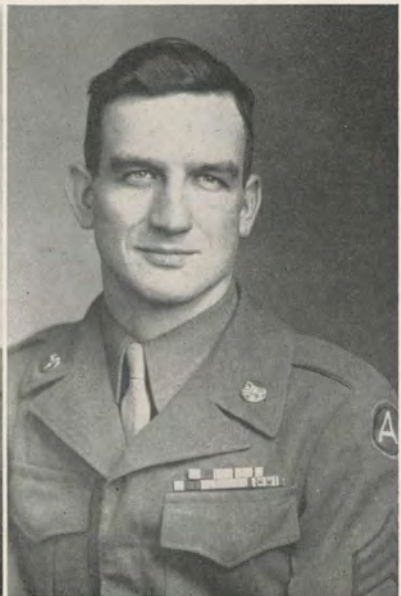

SGT. W. L. TINSLEY

Sponsor



MISS SUE PURVIS

OFFICERS

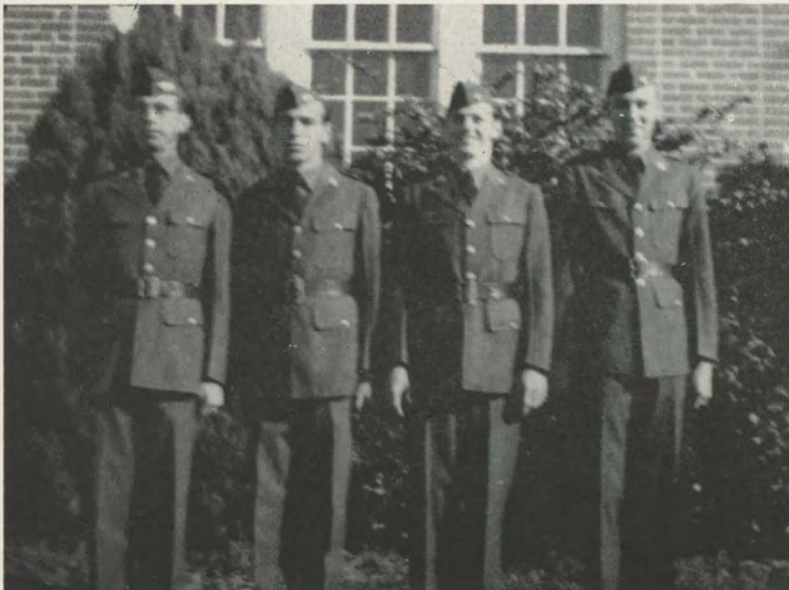

EPTOM, THOMAS, WAGGONER, TATE

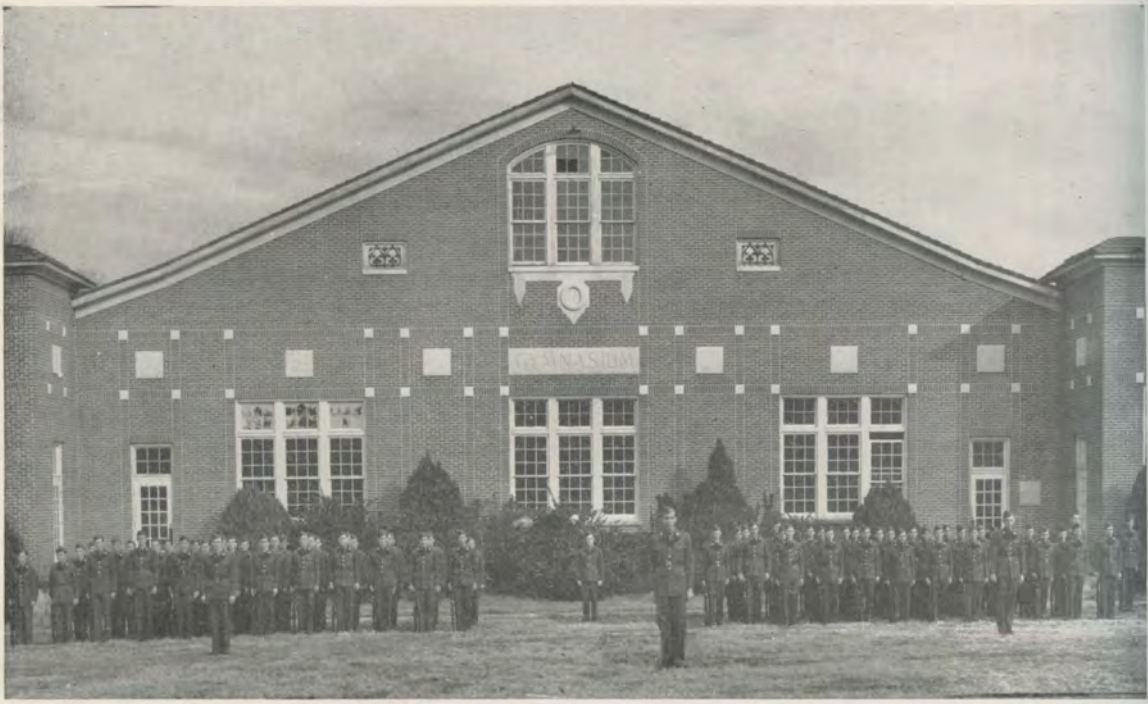

R. O. J. C. Battalion

Non-Commissioned Officers

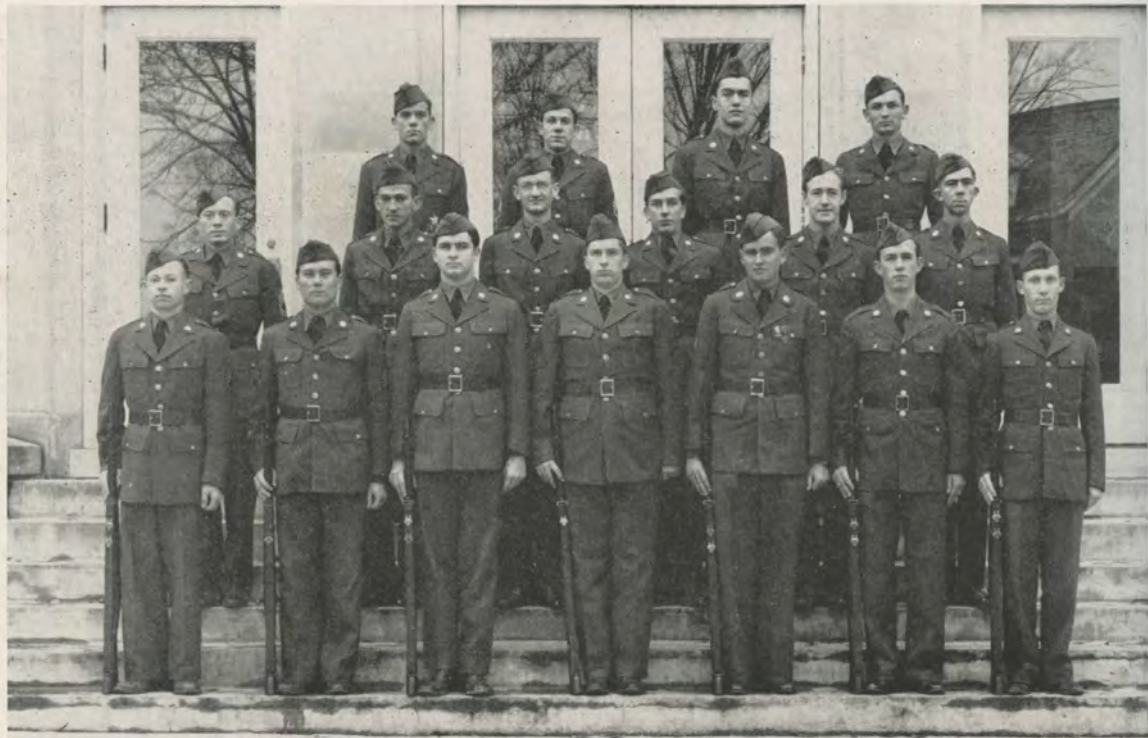



First Platoon

Second Platoon

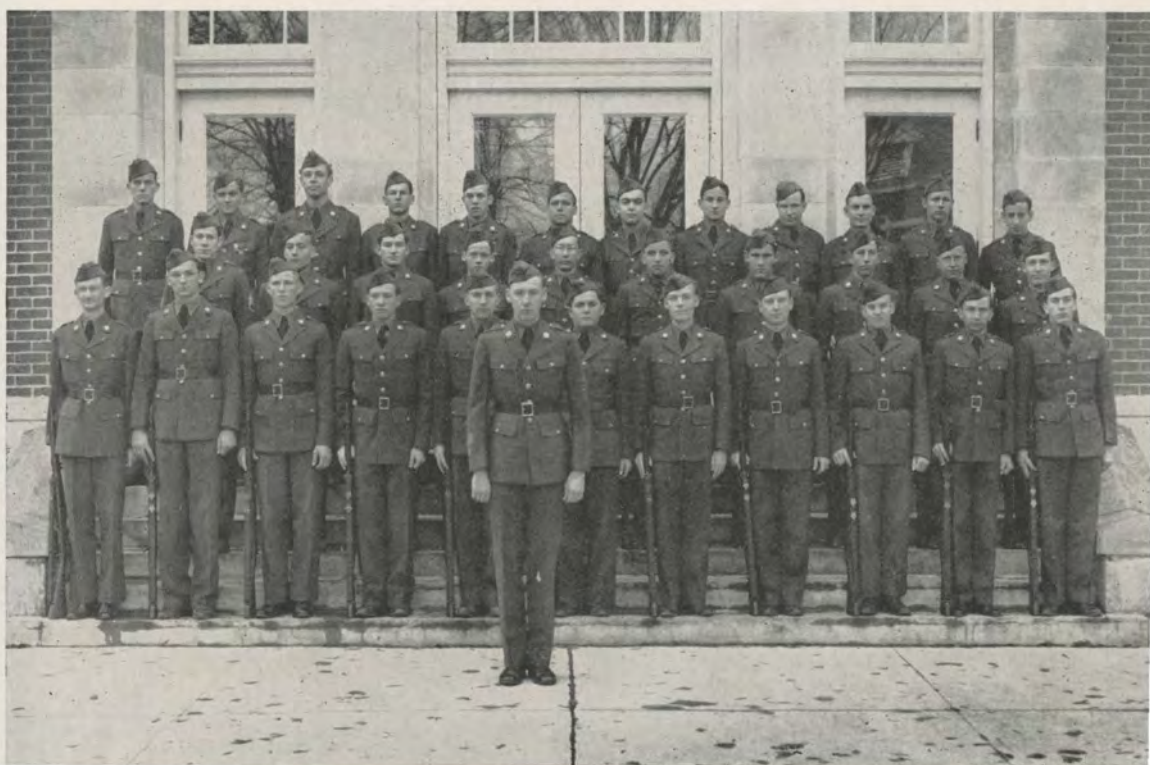

Ouachita Men Killed in Action

World War II

Edwin Wadley Smith	Arkadelphia
Ralph William Stockemer	Huttig
Dan Joseph Mathews	Little Rock
Ralph Mann	Judsonia
Andrew C. Thigpen	Hooston, La.
Gaston Don Shofner	Morrilton
John Milton Hall	Arkadelphia
Curtice Rankin	Pottsville
Paul Brantley Rambert	Forrest City
James Flanagan Turner	Arkadelphia
Merrill Cole	Harrison
William Reed Parsons, Jr.	Louann
Thomas Marion Pool	Hot Springs
Robert Elmo Chaney	Brinkley
Ralph L. Crosswell	Crossett
John Franklin Reed, Jr.	Pine Bluff
Jarold Duke	Strong
Joe Simpson	Russellville
William Cone Stell	Warren
George Shell Grant	Arkadelphia
Leo Winfred Mattox	Shawnee, Okla.
Paul Beverly Garrett	Okolona
Rufus Wallace Robinson	England
David Neil Matlock	Arkadelphia
Thomas Reagan	Waldo
Edward Ecil Douthit	Magazine
Clyde Vernon McCalman	Bradley
Frances Allen Norton	Washington, D. C.
Thomas R. Johnson	Nashville
William Ellis West	Princeton
William C. Lawrence	Little Rock
J. C. Halsell	Little Rock
Earl Whiteley	Manila
Virgil Benson	Pine Bluff
John McDuffie	Hope
Carmon B. Rucker	Grand Saline, Texas

Thanks

TO THE EFFICIENT STAFF. Your cheerful cooperation and loyalty to me have been an inspiration—Much praise is due to you.

TO THE BUSINESS MANAGER. My appreciation for the high mark you hit. Our explicit faith in each other has made the task a great experience.

TO THE ADVERTISERS. To you who have used the advertising section as a medium of expressing fondness or belief in Ouachita College, we owe our gratitude. It is my hope that this gratitude will remain with the students even after they have left our campus.

TO MR. EARL WIEGAND . . . who so generously painted the scenes for the color pages of this book. His artistry, in these paintings and in the other art work, has helped us to catch the true color of good neighborliness.

TO THE STUDENTS. My every aim was to present a book that would please you. I hope I have not fallen short of any expectations that you might have had for this year's book. A decillion thanks to you for standing by me.

THE EDITOR.

S
n
a
p
s
h
o
t
s



1. Cheers for Jacks
2. Who are they?
3. Brothers
4. A fad
5. Once upon a time
6. Short sings
7. We had a snow
8. Just for you
9. Wup!
10. The end of the trail
11. Old support
12. I see a vision
13. Crowned
14. That's the spirit
15. Ready to go
16. Two of a kind





1. Where is the cash register Doc?
2. Let's chat
3. Now girls . . . and boys
4. All alone and smiling
5. Socializing
6. I see you!
7. She won!
8. "Teacher"
9. Play something, Pro—
10. Cream and sugar, deary
11. To my man
12. So long
13. What's wrong with her, Miss Bowden?
14. Rustle of silk
15. To Little Rock
16. What a man



1. Six cheerers
2. Hup two
3. I love a car
4. Inventions
5. All together nov
6. Eleanor gives a devotional
7. Bye bye hubby
8. Roommates
9. I'm a pledge an I will be till I di
10. Dr. Crite
11. Pale feet I love

- 1. That's better than nothing
- 2. Some fur
- 3. There's something behind you!



- 4. Pee-Pie
- 5. All alone
- 6. Wedding Day
- 7. Here they come
- 8. They look worried
- 9. This is twice for him



- 0. Don't break
- 1. Ride on
- 2. Through the looking glass
- 3. What's life?
- 4. Where was this taken?





1



2



3



4



5



6



7



8



9



10



1. King and Queen of Hearts
2. Everybody knows him
3. Spades or diamonds?
4. Did you have a sandwich?
5. Ipana
6. Miss Justice Mae
7. Inbetween
8. No hazing?
9. Jolly Robbie what?
10. In the line light
11. Food for W.C.F.'s
12. Nancy you owe a fine
13. Pat dreams of Tatum



- 1. Leaning
- 2. Lovely blondes?
- 3. Close communion
- 4. My shining light
- 5. All smiles
- 6. Nell and Nutt
- 7. Let's look
- 8. The poisoned apple
- 9. Not quarreling?
- 10. Engaged!
- 11. Belle and Ben
- 12. A book between
- 13. Teacher and student

ADVERTISEMENTS

QUACHITA COLLEGE LIBRARY

Ouachitonian Family Tree

Year	Editors	Business Managers	Year	Editors	Business Managers
1907	J. E. Talbot Ruby Hunt	Rupert Blakely Henry Bennett	1922	Roy Phillips	Sam Dardenne
1909	Mary Frances Rudolph Hamilton Moses	T. J. Weatherly	1923	Floyd H. Goodman	Charles Elliott
1910	Beulah Wright Birkett Williams		1924	Wayne McCauley	W. I. "Bill" Walton
1911	Louis Crow Louise Crow		1925	Blake Smith	James Thomasson
1912	D. P. Muse Helen Mae Stearns	Charles Gardiner W. C. Ware	1926	John H. Elliott	Earl Dawson
1913	J. W. Ramsey Lilian Fortune	Dwight Crawford W. E. Huddleston	1927	Joe F. Rushton	Relton McCarroll
1914	H. L. Muse Margaret Crawford	J. D. Lewis W. R. Brooksher	1928	William C. Brasher	Ben F. Runyan
1915	Clarence Hooper Elizabeth Autrey	Spencer Fox J. I. Cossey	1929	Charles L. Deever	Harold McCarroll
1916	Sam Dudley Sally Lou Wilson	H. B. Reeves H. S. Hargis	1930	J. Raymond Baine	Cecil Suffield
1917	Keith Edwards Ruth Goodwin	Carroll Hester Pauline Drake	1931	Nellie M. Sloan	W. I. Bell
1918	John N. Holiman Ruth Turner	Gill W. Gulledege Fred Fuller	1932	Shelby L. Gillette	Roy Golden, Jr.
1919	E. S. Mizell Edwin B. Walker	W. H. Robins Harold Ward	1933	(No Annual)	
1920	Edwin B. Walker	Ray Kelly	1934	Aubrey C. Halsell	James E. Tull
1921	Frank T. Edwards	Frank Cargile	1935	Wilford C. Harris	William E. Mankin
			1936	James C. Hobgood	Marsh Whittington
			1937	John Bradley	Paul H. Powers
			1938	Alsey L. Holland	Harvey E. Marsh
			1939	Cecil M. Sanders	T. O. Matlock ^{PS}
			1940	Jeff Cone	Jack McHaney ^{PS}
			1941	Lowell Gibbs	Walter Mizell
			1942	J. D. Foster	Jeral Hampton
			1943	Walter Mizell	Clyde McCalmon
			1944	Francene Lynch	Orville Roberts
			1945	Francene Lynch	Bill Keltner
			1946	Sam Phillips	

BLEVINS OIL and IMPLEMENT CO.

"IT'S A BETTER BUY AT BLEVINS"

INTERNATIONAL — Motor Trucks

FARMALL—Tractors, and complete line of farm equipment

DIAMOND D-X—Lubricated Gasolines

DIAMOND D-X—Motor Oils

Wholesale and Retail

7th AND WALNUT — and — 8th AND CLINTON

Engravers of 1946

OUACHITONIAN

PEERLESS ENGRAVING CO.

Peerless Bldg.

Little Rock, Ark.

*Southwest's Foremost School Annual
Engravers*

In Printing . . .

THERE ARE MANY REASONS WHY
SUCCESSFUL ANNUALS REQUIRE
THE SERVICES OF EXPERIENCED
AND EXPERT CRAFTSMEN.

THE HURLEY COMPANY, INC.

HAS THESE SERVICES AND
THE MOST NECESSARY COMPON-
ENTS OF ALL REALLY FINE BOOKS
. . . INCLUDING AN ORGANIZATION
WHICH HAS HAD MORE THAN 15
YEARS EXPERIENCE IN PRINTING
FINE BOOKS . . . FINE EQUIPMENT
. MODERN AND COMPLETE.
PRICES REPRESENTING MAXIMUM
IN VALUE.

CAMDEN
ARKANSAS

"IT WAS A PLEASURE"

FAUSETT'S STUDIO

116 Main Street — Little Rock, Arkansas

Congratulations

TO YOU - - -

The students whose talents and concerted efforts have produced such an outstanding book.

TO YOU - - -

The student body of Ouachita College, especially you from the services, who are fitting yourselves for tomorrow's positions of leadership.



LION OIL COMPANY

EL DORADO,

ARKANSAS

Makers of Naturalube Motor Oils and Knix Knox Gasoline

SEE US FOR REAL ESTATE

Southern Realty Co.

WE HANDLE ALL TYPES OF
REAL ESTATE.
WE HELP FINANCE IT.

Phone 19 — P. O. Box 286

Chas. R. Watson W. G. Watson
Billney D. Watson

COMPLIMENTS

OF

Nowlin Furniture Co.

Bill and Boots, Owners

ARKADELPHIA, ARKANSAS

COMPLIMENTS OF

J. C. PENNEY COMPANY

ALL THE TIME IN '46
DEPEND ON PENNEY'S

1902 — 1946

CENTRAL BAPTIST THEOLOGICAL SEMINARY

OF

Kansas City, 2, Kansas

Centrally located in the "Heart of America." May be reached by rail, bus
automobile, or air easily and quickly.

Conveniently situated in an area filled with Baptist Churches, in close
touch with the Seminary.

Conservative in view point and teaching.

Cooperative with Baptist leaders and leadership.

Constructive in curriculum.

Courses in residence and by extension.

Conferring degrees of Th.B., B.R.E., M.R.E., B.D., Th.M., and Th.D.

Catalogue sent upon request

Address:

DR. W. W. ADAMS, President
(or) MRS. MED R. HALE, Registrar



A NEW CROP IS MATURING FOR EVERY CROP HARVESTED

To perpetuate its activities . . . that with each tomorrow it could look back and be justifiably proud of its past achievements . . . years ago Crossett launched upon a permanent program of selective harvesting and reforestation. With the ensuing years the wisdom of such a program became more and more apparent; but the crucial test came with the war.

Taking care of our fighting forces necessitated lumber production in quantity without precedent. To feed the sawmills, millions of trees were cut from the Crossett forests. Yet, under the well advanced reforestation program with which is integrated the making of paper and chemicals, these same forests continue to grow and mature millions of new trees, underwriting a continuing timber supply for future harvests.

In the light of this and comparable achievements in manufacture and research, Crossett takes the events of the new era in their stride . . . moves toward the new horizons confident of brighter days and ever-broadening opportunities for all those engaged in the lumber industry and trade.

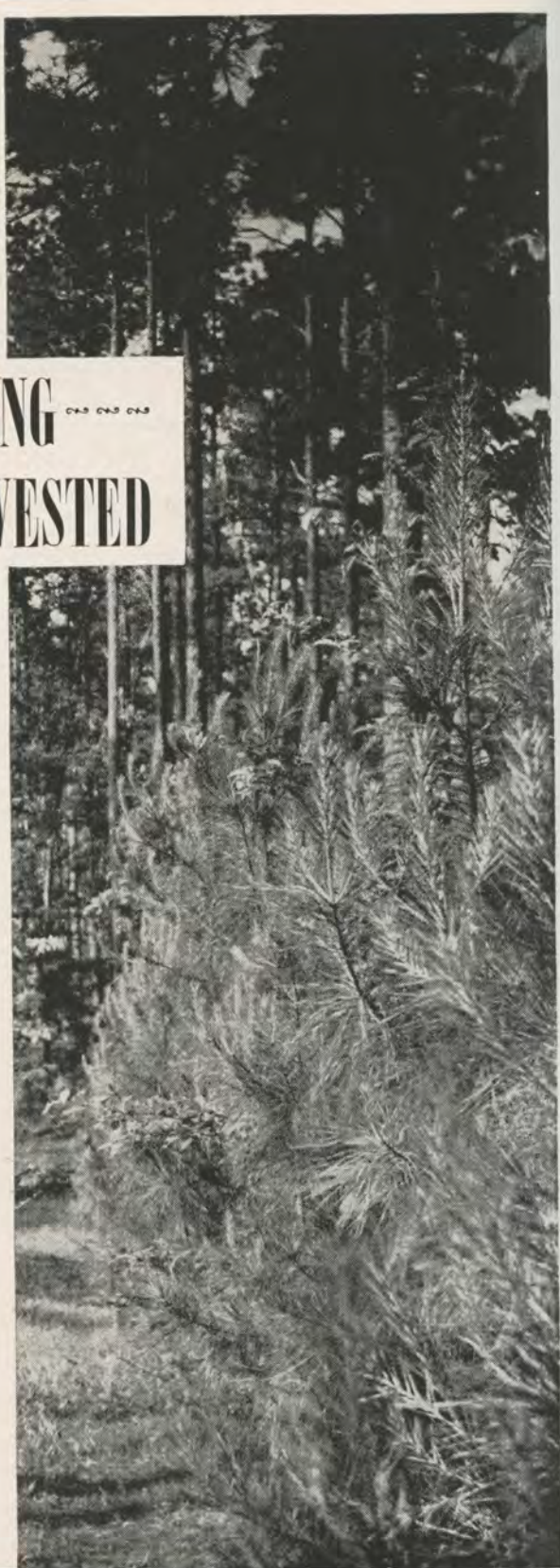

THE CROSSETT COMPANIES, CROSSETT, ARKANSAS

COMPLIMENTS OF THE

J. K. LECROY COMPANY

PLUMBING — REFRIGERATION — HEATING

1007 Central Avenue

Phone 1167

Hot Springs, Ark.

Arkadelphia Tire and Implement Co.

FORD FERGUSON TRACTORS

Pennsylvania and Gillette Tires

5th and Clinton

Phone 67

ARKADELPHIA

BLEVINS AUTO PARTS AND SERVICE

Petroleum Products

Garage and Accessories

Hudson Sales and Service

8th and Clinton

Phone 64

Arkadelphia, Arkansas

STUDENT CLEANERS



"We Keep You Clean by Doing Your Dirty Work"

Reverend and Mrs. E. W. Lloyd

COME TO SEE US - - -

Prescriptions Filled
With Care

Will Lee's Drug Store

Phone 138

Arkadelphia

WOMMACK'S

TEXARKANA, U. S. A.

MURRY'S

ARKADELPHIA

"They Cover Clark County
Like the Dew."

Telephone

206

GRADUATING SUPPLIES - - -

CLINT W. LEE DIPLOMAS
COLLEGIATE CAPS AND GOWNS
HUFF-JONES CO. JEWELRY

PAUL MEERS

2401 GAINES ST.
LITTLE ROCK, ARKANSAS

CADDO HOTEL And Dining Rooms

Your Hotel — Always the Center of Activity.

COMFORTABLE — ACCOMMODATING

Dean of Foods and Service — Dinner Parties and Banquets

PHONE 18

ARKADELPHIA, ARKANSAS

NICKELS, DIMES AND QUARTERS MAKE DOLLARS
THEY ALSO BUY MORE

AT

STERLING'S

5c, 10c AND 25c STORE

R. J. HIGNIGHT, Manager

ARKADELPHIA

ARKANSAS

WELCOME STUDENTS

TO

Stephen's Drug Store

THE

REXALL STORE

Mark Short & Son

Grocery and Service Station

"The Place Where the
Preachers Trade"

10th and Caddo

Phone 313

THE OLD RELIABLE

SOUTHERN STANDARD

QUALITY COMMERCIAL AND BOOK PRINTING

PROGRAMS FOR SOCIAL CLUBS ARE OUR SPECIALTY

"W. D. TOBEY WHOLESALE"

WHOLESALE DISTRIBUTORS

FLOUR AND FEED

ARKADELPHIA

PHONE 166

ARKANSAS

VISIT YOUR

BAPTIST BOOK STORE

YOU ARE ALWAYS WELCOME

BOOKS OF ALL PUBLISHERS

Commentaries

Church Supplies

Communion Ware



Bulletins

Pictures

Hymnals

SPEED - O - PRINT SUPPLIES

303-305 WEST CAPITOL AVENUE

LITTLE ROCK, ARK.

PHONE 8819

COMPLIMENTS OF

**BEN FRANKLIN
VARIETY STORE**

5c to \$1.00

610 MAIN STREET

ARKADELPHIA, ARKANSAS

GABLES' CAFE

Short Orders and Sandwiches

"THE PLACE WHERE THE KIDS
HANG OUT."

Phone 345

Carl Burrows, Prop.

Merchants And Planters

Bank & Trust Co.

THE BANK OF
FRIENDLY SERVICE

MEMBER F. D. I. C.

ARKADELPHIA, ARKANSAS

FEEL AT HOME IN THE

OUACHITA BOOK STORE

SCHOOL SUPPLIES — STATIONERY

NEW AND USED TEXT BOOKS

When You Have that Empty Feeling — Come in For
COLD DRINKS — CANDY — SANDWICHES

COMPLETE FOUNTAIN SERVICE

Phone 142



E. L. Brewster, Mgr.



Mrs. Marie Crittenden

If It's

BORDEN'S

ICE CREAM

It's Got To Be

GOOD

ELKHORN BANK AND TRUST COMPANY

ARKADELPHIA, ARKANSAS

1884 — 1946

A FRIEND OF OUACHITA

YOUR ACCOUNT APPRECIATED

Member of F.D.I.C. and Federal Reserve System

SCOTT - MAYER COMMISSION COMPANY

LITTLE ROCK, ARKANSAS

Wholesale Dealers In

FOREIGN AND DOMESTIC

FRUITS — PRODUCE — AND GROCERIES

Distributors Of

LIBBY CANNED FOODS

We Search the Markets of the World for Good Things to Eat!

WORTZ

"THE BISCUITS THAT BUILD"

Atlantic Spray Soda Crackers

Also WORTZ GRAHAM

and TIFFIN

210 South 5th St.

Phone 5121

Fort Smith, Arkansas

Krebs Bros. Supply Co.

Complete Equipment

For

HOTELS — CLUBS — CAFES

and

HOSPITALS

413-15 West Fifth Avenue

Little Rock, Arkansas

Phone 6133

Long Distance 140

RITCHIE GROCER COMPANY

HOPE, ARKANSAS

Wholesale Distributors

HELITROPE AND PURASNOW FLOUR

LIBBY'S FINE FOODS

NUTRENA FEED

CADDO CLEANERS

A FRIEND OF OUACHITA

Modern Equipment

Phone 323

ONE DAY SERVICE

Houser Motor Service

Washing — Lubrication — Tires
Batteries

PACKARD SALES AND SERVICE
MAGNOLIA PRODUCTS

Phone 143

Arkadelphia, Ark.

E. W. McCLAIN'S

Federated Dept. Store

THE HOME OF
RED GOOSE SHOES

Arkadelphia, Ark.

COMPLIMENTS

OF

J. H. Lookadoo

WHEN YOU WANT

QUALITY AND

STYLE

At the Lowest Possible

Price

COME TO

McCORMICK'S

ARKADELPHIA, ARKANSAS

Langley's Cafe

"Home of Fine Food"

EXTRA SELECT OYSTERS

K. C. STEAKS — LUNCHES

and all kinds of

Sandwiches

FRANK LANGLEY, Prop.

Phone 218

COMPLIMENTS

OF

**CLARK
COUNTY
LUMBER
COMPANY**

ARKADELPHIA,
ARKANSAS

Fuller's Drug Store

"A COMPLETE LINE OF DRUGS
AND TOILET ARTICLES"

Phone 8

Arkadelphia, Ark.

Royal Shoe Shop

We Make Your Old Shoes
Last Longer

516 Main Street

J. E. WADE, OWNER

BOOKS

Office Supplies and Furniture

ALLSOPP & CHAPPLE

307 Main

Little Rock, Arkansas

Distributors For

A. B. Dick Mimeographs and Supplies

Our New and Unusual Savings Plan - - -

\$100.00 Monthly for loss of time from Sickness—Payable from the first day (limited to 12 months under any one claim)

\$100.00 Per Month additional if confined to hospital—This benefit limited to 3 months only.

\$100.00 Monthly for loss of time from Accident—Payable from the first day for life.

\$100.00 Per month additional if confined to a hospital—for the first 100 months.

\$20.00 Monthly to your family if you do not live—for the first 100 months.

\$2750.00 Total Cash to you at Age 65. \$2,000 Guaranteed, \$750 Accumulated Dividends.

\$2257.60 Total Deposits.

492.40 Total profit even if you are never sick or hurt.

24.64 Average annual profit—even if you are never sick or hurt.

112.88 Annual deposit at age 21—(9.81 Monthly deposit).

Men do get sick or hurt—When they do they need money.

Men do get old—When they do they need money.

Men do die—When they do families need money.

C. L. DURRETT, GENERAL AGENT

PACIFIC MUTUAL LIFE INSURANCE COMPANY

Sloan's Drug Store

Our Fountain Service Is
The Best in Town

WHITMAN'S CANDIES

PHONE 25

ARKADELPHIA, ARKANSAS

CARTER'S

MEN'S STORE

We Feature Collegiate

Wearing Apparel

NICK CARTER, Proprietor

Phone 20

ARKADELPHIA, ARKANSAS

Arkadelphia Steam

Laundry

"SERVICE is our MOTTO"

ARKANSAS BAPTIST Readers are Arkansas Baptist Leaders

THE ARKANSAS BAPTIST

(Official Baptist State Paper)

Should be read in every Baptist home in Arkansas

C. E. Bryant (Ouachita, 1934-36) Editor

Ione Gray (Ouachita, A.B., 1940), Editorial Assistant

Carpenter's Flower Shop

Flowers For All Occasions

Phone 146 All Hours

Member F.T.D.

Harris Shoe and Pawn Shop

Featuring Lamac Weld
or Invisible Soling.

Money Loaned on Personal
Belongings for short time.

CLINTON STREET

ARKADELPHIA BUS STATION

PHONE 141 FOR

Bus Information

MISSOURI PACIFIC TRAILWAYS — — EAST BUS LINES

BAUM BUS LINES — — MERRITT BUS LINE

SANDWICHES — DRINKS — PIES

BOOKKEEPER'S CHILI — And Such

ON 7th Street - - Around the corner from the "Royal."

FRED WEBB'S

General Mercantile

"If it's New, we have it"

110 Main

Tupelo, Arkansas

COMPLIMENTS OF

RANDOLPH HOTEL

EL DORADO, ARKANSAS

5 5 5

LITTLE ROCK,

STUTTGART,

PINE BLUFF

"Everything For Your Car"

WE DEDICATE THIS SPACE AS A COMPLIMENT TO ALL

OUACHITA COLLEGE

ITS FACULTY, STUDENTS AND FRIENDS

MAY YOU REMEMBER US WITH KIND THOUGHTS AS YOU
GO YOUR WAY THROUGH LIFE.

ROYAL and CO - ED THEATRES

Cecil Cupp, Owner

The Call to Preach is a Call To Prepare

The Southern Baptist Theological Seminary, rich in tradition, and experience, with unabated zeal for scholarship and evangelism, is expanding in faculty and in buildings to meet the needs of the many students who desire to enroll for study.

The strategic location of the Seminary affords its students maximum opportunity for practical Christian service in churches as pastors and special workers.

For Catalogue, write:

The Southern Baptist Theological Seminary

ELLIS A. FULLER, President

2825 Lexington Road ——— Louisville, Kentucky

FOR THE BEST ! ! !

CHEESEBURGERS ——— SANDWICHES

STEAK and FRENCH FRIES

"THE PLACE FOR STUDENTS TO HAVE THEIR SUNDAY
EVENING MEAL"

JOLLY'S

"Across the street from the High School"

BEST WISHES TO ALL OF OUACHITA - - -

REAP AND CRAWFORD FURNITURE CO.

317 AND 319 MAIN STREET

PINE BLUFF, ARKANSAS

JOHN W. REAP

J. P. CRAWFORD

COMPLIMENTS OF

Southern Ice Co.

Air Conditioned Refrigerators
and Crystal Clear Ice

CALL 202

ARKADELPHIA, ARKANSAS

COMPLIMENTS

OF

Hardman Lumber Co.

ARKADELPHIA

Liquid sunshine

Every day, more American breakfasts start with a glass of Sexton Orange Juice—the liquid essence of sun-ripened oranges. Just as the public has accepted fruit and vegetable juices as a normal part of its diet, so those who serve the public have accepted Sexton's as the best of these food-beverages. Sexton Juices are styled for fast, profitable service—full of natural flavor and vitamins for greatest guest pleasure.



GOOD FOOD FOR
PLEASED GUESTS

Sexton
Quality Foods

JOHN SEXTON & CO., 18

Whether It's a
"SNACK DURING THE WEEK, OR A
BANQUET FOR THE ELITE"

Come To The

COLONIAL TAVERN
ETHEL AND HOMER GRAHAM

GARLAND RICHARDSON, General Agent

EXCHANGE BUILDING

LITTLE ROCK, ARKANSAS

LOGAN GROCER CO.

WHOLESALE GROCERS

Prescott and Arkadelphia

Arkansas

BLUE AND GOLD SPIRAL

SCHOOL SUPPLIES