

Ouachita Baptist University

## Scholarly Commons @ Ouachita

---

OBU Yearbooks: The Ouachitonian

University Archives

---

1945

### The Ouachitonian 1945

Ouachitonian Staff

*Ouachita Baptist University*

Follow this and additional works at: <https://scholarlycommons.obu.edu/yearbooks>



Part of the [Higher Education Commons](#), [Organizational Communication Commons](#), and the [Public Relations and Advertising Commons](#)

---

#### Recommended Citation

Ouachitonian Staff, "The Ouachitonian 1945" (1945). *OBU Yearbooks: The Ouachitonian*. 49.  
<https://scholarlycommons.obu.edu/yearbooks/49>

This Book is brought to you for free and open access by the University Archives at Scholarly Commons @ Ouachita. It has been accepted for inclusion in OBU Yearbooks: The Ouachitonian by an authorized administrator of Scholarly Commons @ Ouachita. For more information, please contact [mortensona@obu.edu](mailto:mortensona@obu.edu).

54616

*Wachitsonian*



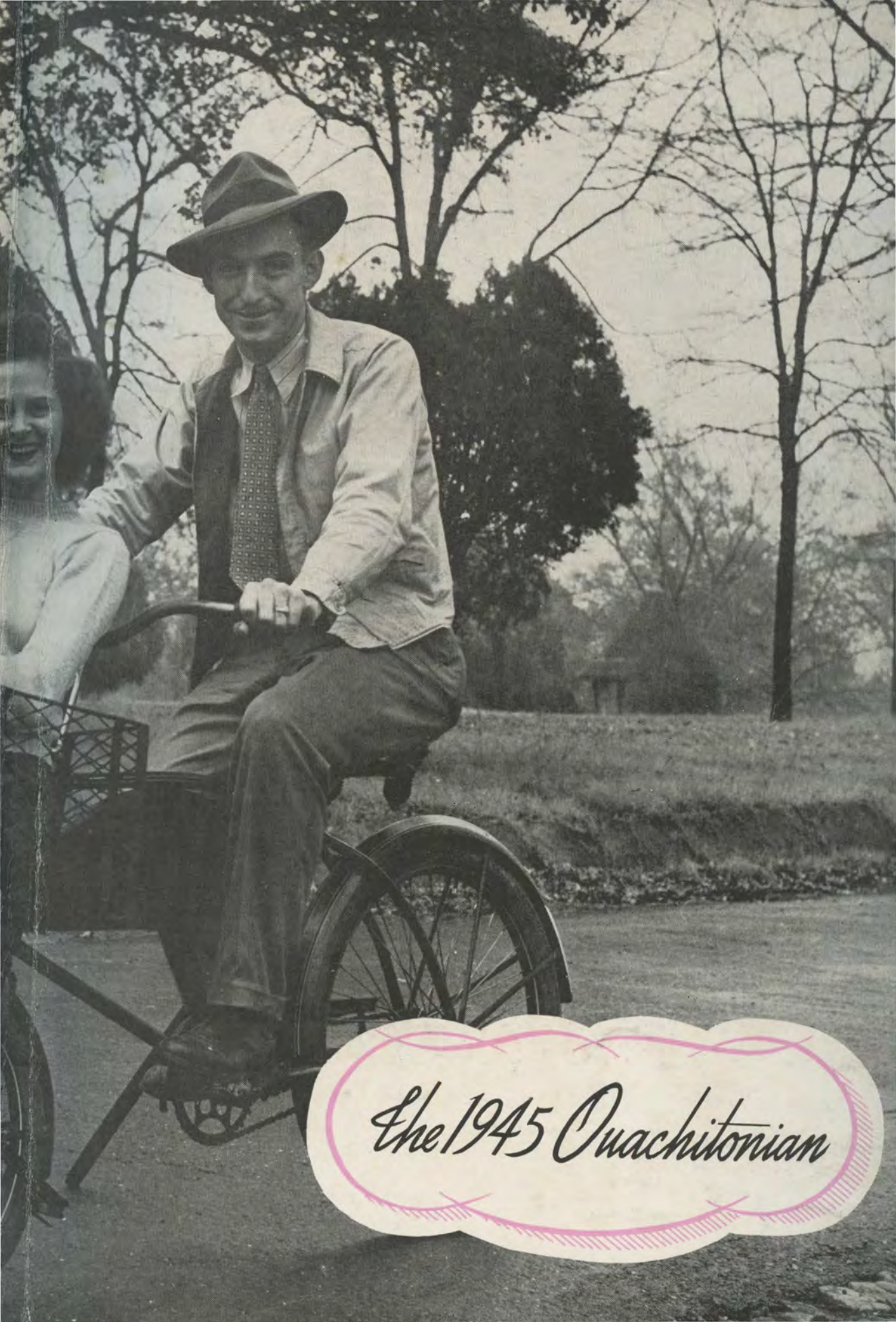

*The 1945 Ouachitonian*

the  
*1945*  
Ouachitonian





Published by the Students of OUACHITA BAPTIST COLLEGE, Arkadelphia, Ark.

Editor: FRANCENE LYNCH  
Bus. Mgr.: ORVILLE ROBERTS



FOREWOR

. . . Here I am, once more giving the best of my abilities to the task before me. War . . . it is so strange that I should be advancing and giving my men orders to kill . . . that isn't what I've spent my life studying and dreaming of. No, I wanted my life to be a well-rounded life equally matured in the Spiritual, Mental, Social, and Physical—hence my years of work at Ouachita College. My main objective in going to college was graduation—finishing what I had begun . . . sure, and now I have to graduate from War to Peace. . .





# DEDICATION

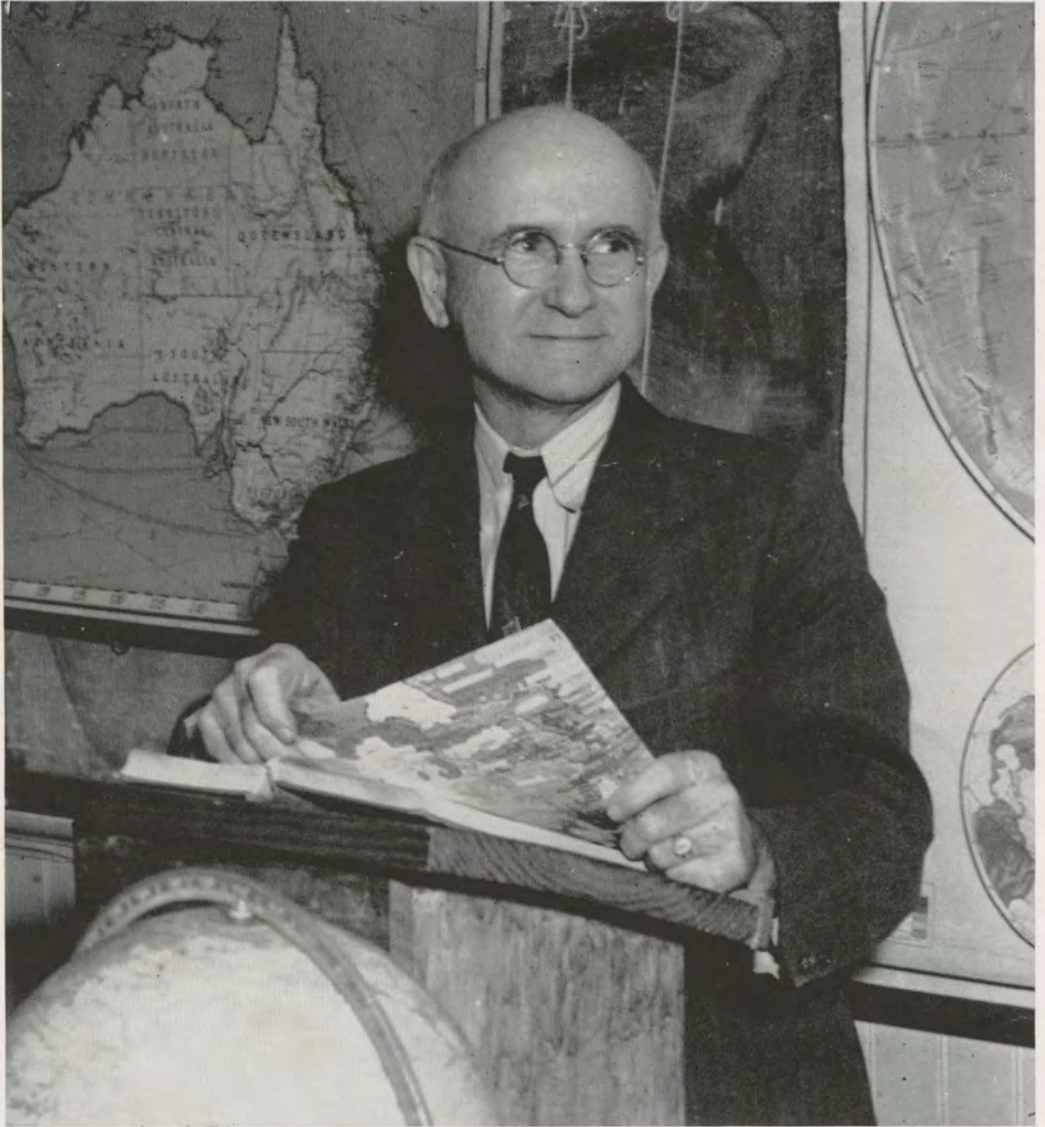

**L. T. WALLACE, Th. D.**  
Associate Professor of Social Science  
(Religious Education)

*Enthusiasm is the greatest asset in the world. It overwhelms and engulfs all obstacles. It is nothing more nor less than faith in action.—Henry Chester.*



**OTIS WEBSTER YATES, Ph. D.**  
Professor of Social Sciences  
(Religious Education)

**Because each has given his life's work to guide and train students to serve God and man, willingly and well, we gratefully dedicate this, the 1945 Ouachitonian to Dr. L. T. Wallace and Dr. W. O. Yates.**

*What we have done for ourselves alone dies with us, what we have done for others remains and is immortal.—Pike.*



. . . Will the words of encouragement, instruction, joy, and faith echoed through the wall of "Old Main" make me strong for THIS task? Yes, God, they will be enough because men like Dr. Wallace and Dr. Yates in teaching Thy Word have spoken with it words of wisdom and encouragement. The constant probing of the Bible releases the soul from bondage and fills lives with joy and understanding . . . even here on a battlefield. Such is one gift You bestow upon us, God. You know, I guess those Religious organizations on the campus are really the cat's meow because they kept us ever mindful of Your presence.

# *Spiritual*

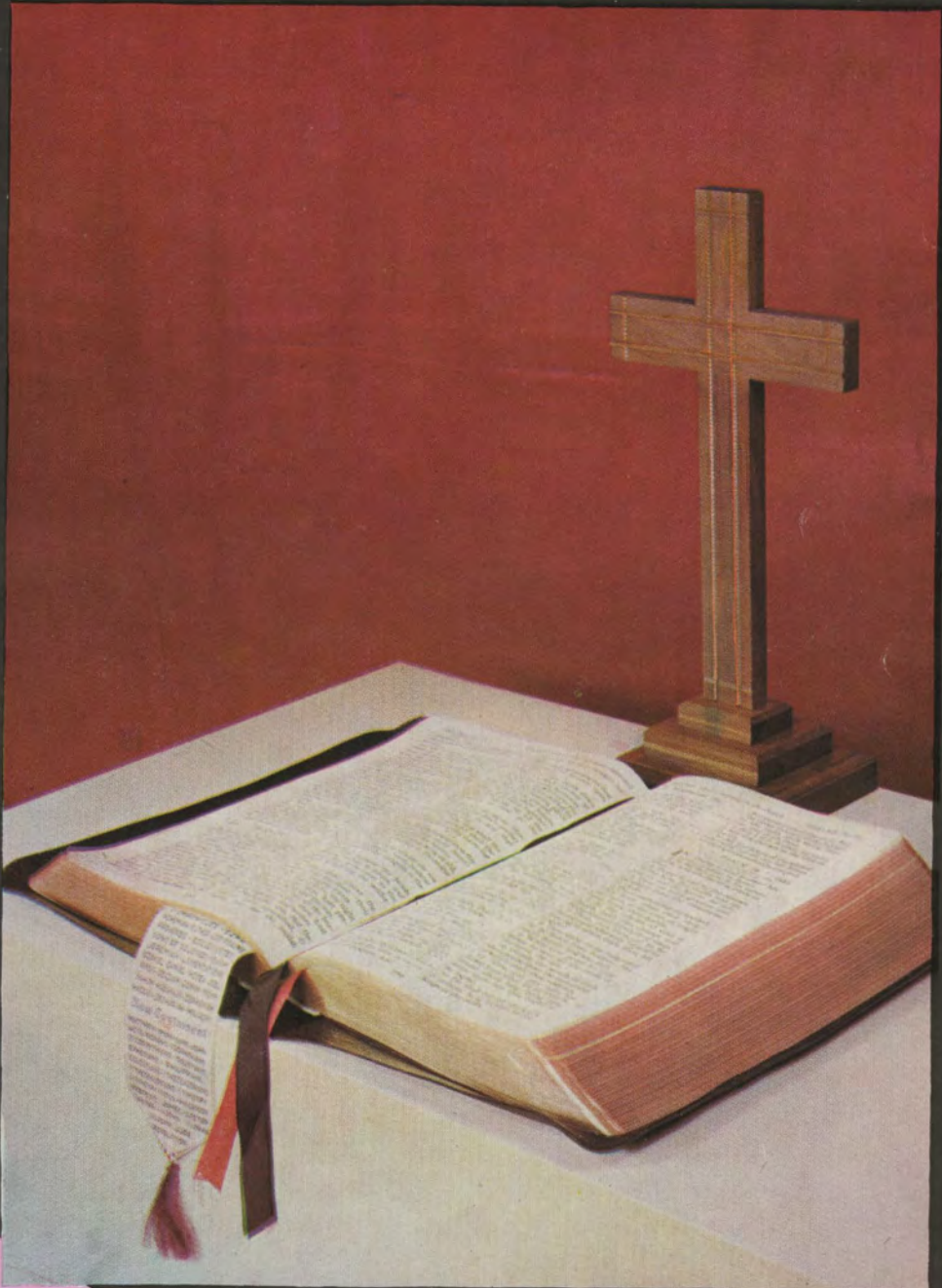

# Volunteer Band

The Volunteer Band is composed of a group of students who feel that God wants them to work on the foreign or home mission field.

Interesting programs are given which prove to enlighten the members concerning the various phases of mission work.

## OFFICERS

Claud Bumpas . . . . .	<i>President</i>	Second Semester . . . . .	<i>Chorister</i>
Sam Phillips . . . . .	<i>1st Vice-President</i>	Second Semester . . . . .	<i>Social Chairman</i>
Charleta Beindorf . . . . .	<i>2nd Vice-President</i>	Second Semester . . . . .	<i>Corresponding Sec.</i>
Margrete Horne . . . . .	<i>Secretary</i>	Second Semester . . . . .	<i>1st Vice-President</i>
Loreen Phillips . . . . .			<i>Corresponding Secretary</i>
Frances Beindorf . . . . .	<i>Social Chairman</i>	Second Semester . . . . .	<i>Reporter</i>
C. R. Pierce . . . . .			<i>Chorister</i>
Lila Lee Blount . . . . .			<i>Pianist</i>
Loyce Nelson . . . . .			<i>Treasurer</i>

## SECOND SEMESTER

Maxwell Baker . . . . .			<i>President</i>
Evelyn Foxx . . . . .			<i>Second Vice-President</i>
Earline Holt . . . . .			<i>Secretary</i>
Rose June Stone . . . . .			<i>Pianist</i>
Freeman McManus . . . . .			<i>Treasurer</i>

## MEMBERS

Dorothy Allen	Charlena Edmondson	Zella Mabry
Lois Boyd	Mary Anna Gray	Doris Reamey
Bonnie Boatman	Miriam Hart	Charles Richardson
Irene Branum	Charles Holland	Faye Sloan
	Marilyn Howlett	



rough or smooth, rain or shine. To carry your cargo and make port is the point.

# Ministerial Auxiliary

These women endeavor to carry on their work in such a way as they can supplement and contribute to the work of their husbands.

Meetings are held each Thursday evening simultaneously with the meetings of the Ministerial Associations.

## OFFICERS

Mrs. Robert Wells	President
Mrs. James W. Johnson	First Vice-President
Mrs. E. O. Martindale	Second Vice-President
Mrs. Dale Cowling	Third Vice-President
Mrs. Jack Auten	Treasurer
Mrs. Claud Hughes	Secretary

### Circle Chairmen:

Mrs. Otis Denney, Mrs. T. J. Welch, Mrs. Homer Bradley

## MEMBERS

Mrs. S. M. Cooper	Mrs. Horace Grigson	Mrs. R. T. Strange
Mrs. J. E. Cunningham	Mrs. Thomas Lonergan	Mrs. Dale Taylor
Mrs. Russell Duffer	Mrs. Doyle Lumpkin	Mrs. Elmer Shelton
Mrs. B. E. Eldridge	Mrs. Pat Mehaffey	Mrs. Calvin Ussery
Mrs. Tom Graves	Mrs. Mildred Perry	Mrs. Don Williams
	Mrs. Edward Person	



Pay as little attention to discouragement as possible. Plough ahead as a steamer

# B. S. U.

The Baptist Student Union proves successful in linking the students on the campus with the local Baptist churches.

Each year famous speakers from all over the country come to the campus for several days lectures, talks, and instruction. This year we had: Harry Rimmer, Dr. Jesse Northcutt, Dr. Bill Marshal, Dr. John L. Hill, Bob Denny, William Hall Preston, Rev. Lavelle Seats, Mrs. Mary Rust Kelly, and Mrs. T. C. Clark.

Dorothy Jean Guy . . . . . *President*

*Vice-Presidents:*

Rebecca Cockrum . . . . . *Enlistment*

Daniel Grant . . . . . *Social*

Alma Mae Ward . . . . . *Devotional*

Mary Nell Jernigan . . . . . *Secretary*

Eleanor Biggs . . . . . *Treasurer*

Jack Rowe . . . . . *Music*

Sam Phillips . . . . . *Publicity*

*Representatives of Unit Organizations:*

Bill Keltner . . . . . *Sunday School*

Victoria Brown . . . . . *Training Union*

Edna Mae Pugsley Franks . . . . . *Y. W. A.*

Orville Roberts . . . . . *Life Service Band*

Claud Bumpus . . . . . *Volunteer Band*

Orville Roberts, S. M. Cooper . . . . .

. . . . . *Ministerial Association*

Sara Wells . . . . . *Ministerial Auxiliary*

Leland Hall . . . . . *Religious Education Assn.*

Dr. O. W. Yates . . . . . *Faculty Adviser*



# Y. W. A.

The primary aim of the Young Women's Association is to promote missionary influence and to enlarge the Christian atmosphere in Cone Bottoms and Wallis Hall.

This organization was responsible for attracting several great missionaries to our campus who proved to benefit the whole student body because of their magnetic personalities.

Edna Mae Pugsley Franks . . . *President*  
 Betty Cochran . . . *Enlistment V. P.*  
 Rosalee Webster . . . *Secretary*  
 Martha Nell Jowers . . . *Treasurer*  
 Mary Helton . . . *Social Chairman*  
 Kathleen Gardner . . . *Program Chairman*  
 Lila Lee Blount Porter . *Community Missions*  
 Alice Marie Morrison . . . *Mission Study*  
 Gertrude Aughey . . . *Publicity Chairman*

Peggy Kinard . . . . . *Pianist*  
 Mary Frances Shoffner . . . *Chorister*  
*Circle Chairmen:*

Vera Marie Standiford, Lois Tankersley,  
 Mary Frances Simmons, Aileen McBryde

*Not Pictured:*

Virginia Leigh Swaim, Velma Jean  
 Woolly, Charlena Edmondson, Earline  
 Holt.





# Ministerial

The Ministerial Association is one of the oldest organizations of Ouachita College. It proposes to establish a spirit of fellowship and increased spirituality among the ministerial students on the campus.

## MEMBERS

Russell Armer

Jack Auten

Gordon Baker

C. F. Barnett

H. R. Boyd

Homer Bradley

Guy Branscum

Claud Bumpus

William M. Burnett

Desmond Castleberry

S. M. Cooper

Don Corley

Charles Cornell

Dale Cowling

J. E. Cunningham

Gus Douglas

Wiggs Dove

D. F. Dowdy

Russell Duffer

B. E. Eldridge

T. L. Epton

W. B. Essman

Graham Fowler

Marvin Jennings

Tom Graves

Nelson Greenleaf

Horace Grigson

Leland Hall

Jimmie Harris

William Heath

Andy Heskett

Charles Holland

Claud Hughes

James B. Johnson

James W. Johnson

Clarence Lacy

Thos. Lindley

Thos. Lonergan

Loyle Lumpkin



# Association

Members must be either ordained or licensed ministers. These men are active all over the state and have purposed in their hearts to glorify Christ.

## MEMBERS

Roy Maddux

E. O. Martindale

Quincy Mathis

Pat Mehaffey

J. T. Midkiff

Dillard Miller

Jack Mitchell

Allen McCurry

Freeman McMenis

Robt. McMillan

Robt. McPherson

Loyce Nelson

Dennis Park

Edward Person

Sam Phillips

C. R. Pierce

Harold Presley

Raymond Reed

Wayne Reid

Chas. Richardson

Orville Roberts

Charlie Robertson

Dallas Roscoe

C. H. Seaton

Herbert Sparler

J. W. Thomas

R. T. Strange

Claude Stripling

Marvin Tate, Jr.

W. O. Tomlin

Calvin Ussery

Chas. Vermillion

James Waish

Walter Watts

T. J. Welch

Robert A. Wells

Harold White

Don Williams



# Life Service

## OFFICERS

Orville Roberts . . . . . *President*  
 Second Semester . . . . . *1st Vice-President*  
 Dale Cowling . . . . . *1st Vice-President*  
 Margrete Horne . . . . . *2nd Vice-President*  
 Doyle Lumpkin . . . . . *3rd Vice-President*  
 Mabel Johnston . . . . . *Secretary*  
 Maxwell Baker (*Pictured on next page*) . . . . .  
*Treasurer* . . . . . *2nd Semester . . . . . President*  
 James B. Johnson . . . . . *Chorister*

Susanne Thompson . . . . . *Pianist*

## SECOND SEMESTER

Betty Jo Oliver . . . . . *2nd Vice-President*  
 Jimmy Harris . . . . . *3rd Vice-President*  
 Charleta Beindorf . . . . . *Secretary*  
 Homer Reed . . . . . *Treasurer*  
 J. W. Thomas . . . . . *Chorister*  
 Bette Cochran . . . . . *Pianist*  
 Laura Belle Baker . . . . . *Reporter*

## MEMBERS

Dorothy Allen  
 Jack Auten  
 Glenn Baker  
 Maxine Baker  
 C. F. Barnett  
 Frances B. Bumpus  
 Wanda Bishop  
 Lila Lee Blount Porter  
 Jacqueline Bly  
 Lois Boyd

Betty Crawford  
 Rebecca Cockrum  
 Mrs. Dale Cowling  
 Sue Daily  
 Alta Jean Davis  
 Georgia Ruth Dudney  
 Virginia Edwards  
 Margie Fincher  
 Robbie Joyce Formby  
 Evelyn Foxx  
 Kathleen Gardner

Mildred Givens  
 Mary Anna Gray  
 Leland Hall  
 Miriam Hart  
 J. T. Harvill  
 Mary Haynes  
 Andrew Heskitt  
 Joy Hickman  
 Betty Jo Hicks  
 Mary Bob Hodges  
 Charles Holland

Earline Holt  
 Elene Isbell  
 Mary Nell Jernigan  
 Mrs. James W. Johnson  
 Martha Nell Jowers  
 Betty Jo Lacy  
 Faye Lonon  
 Francene L. Measley  
 Zella Mabry  
 E. O. Martindale

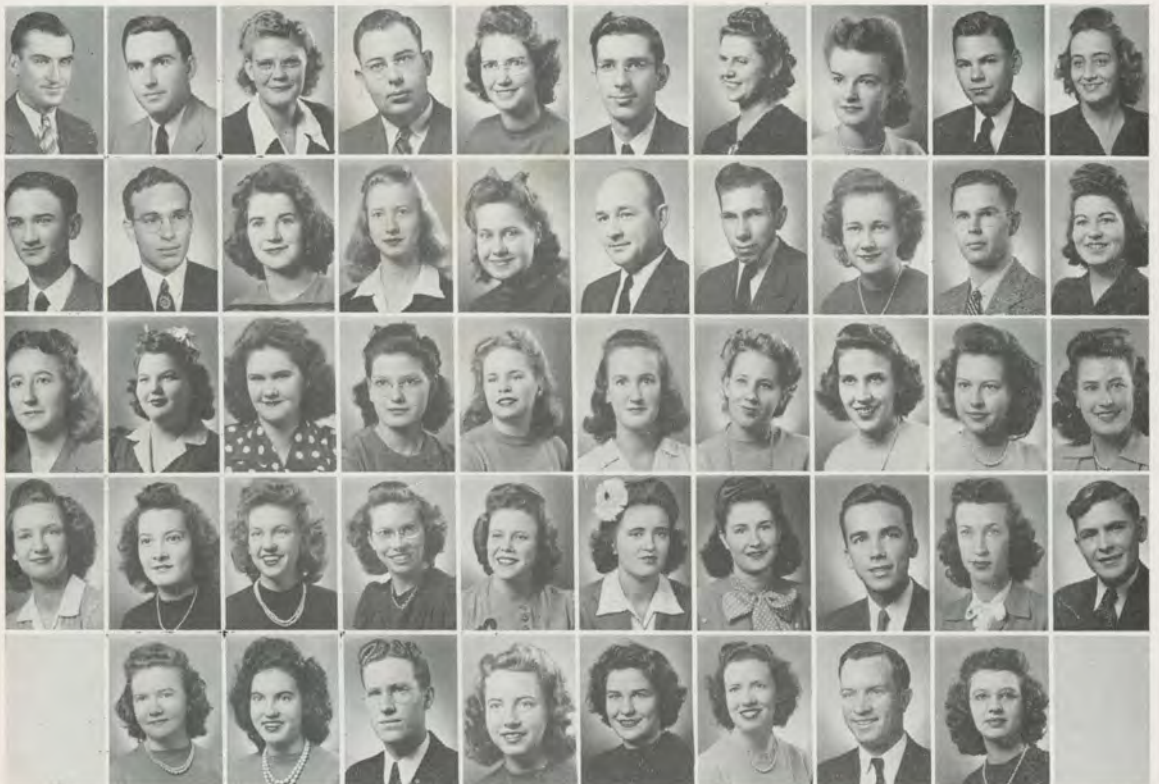

# B a n d

The Life Service Band is the oldest religious organization for lay students on the campus. Its aims are "to inform, inspire, and train" its members in missionary activities and personal Christian living. This group sponsors two missions and jail services.

## MEMBERS

Cherry V. Matthews	Alice Beth Pittman	Evelyn Standford
Janice Maxwell	Doris Reamey	Marinell Stephens
Esther McLain	Raymond Reed	Rose June Stone
Ruth McLain	Charlie Robertson	Claud Stripling
Freeman McMenis	Dallas Roscoe	Marcine Swaim
Pat Mehaffy	Mary Ellen Rowland	Martha Bell Test
Mrs. Pat Mehaffy	Lynelle Sandifer Corley	Rosalea Webster
Buddy Midkiff	Betty Schmitz	Bob Wells
Dillard Miller	C. H. Seaton	Mrs. Bob Wells
Loyce Nelson	Frances Shoffner	Tommy Lonergan
Lora Nesbitt	Joyce Shyrock	Jeanne Whisenhunt
Louise Norris	Mary Frances Simmons	Quincy Mathis
Don Philpot		Maxwell Baker

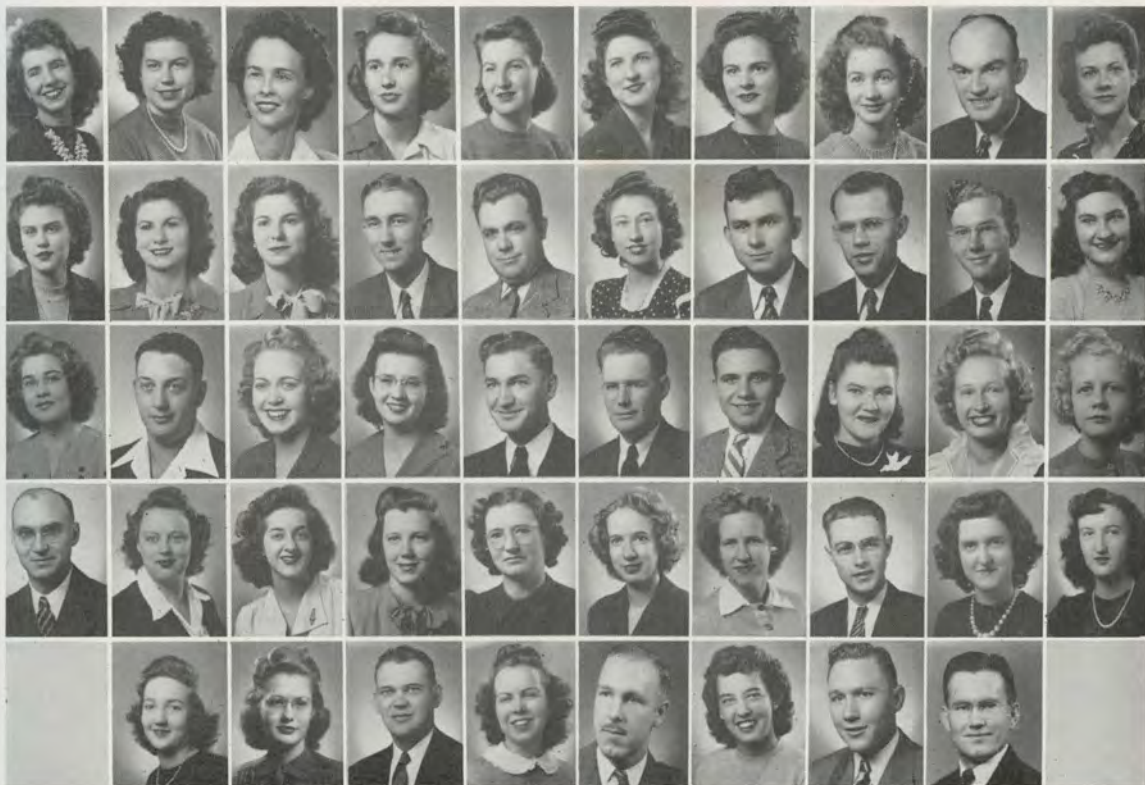

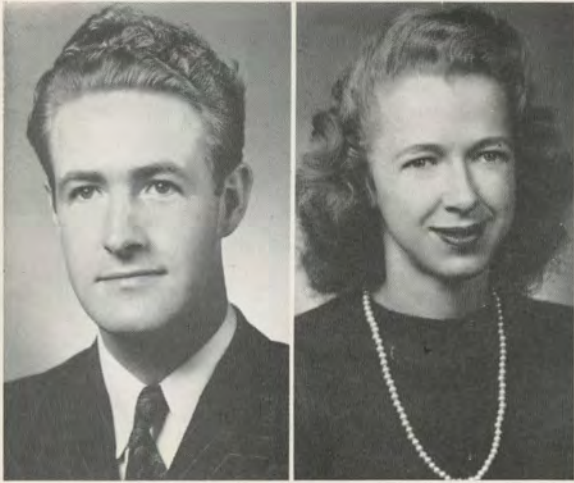

# Ouachita College

Bob McMillan . . . . . *Director*

Jessie Gladden . . . . . *Pianist*

The Ouachita Symphonic Choir aims to magnify the risen Christ through the medium of music.

The choir made numerous week-end and Sunday trips and this spring the choir took a ten day trip and toured the northeastern section of the state.



As we journey down the road, let us share each other's load—let us be kind. We are comrades

# Symphonic Choir



Bill Keltner . . . Business Manager

Velma Jean Woolley . . . Organist

## MEMBERS

- |                    |                       |                      |                    |
|--------------------|-----------------------|----------------------|--------------------|
| Jean Appling       | Betty Schmitz         | Aline Smith          | Charles Vermillion |
| Carolyn Brasell    | Doris Yarnell         | Rose June Stone      | Edwin Geurin       |
| Jeanie Butner      | Laura Bell Baker      | Marcine Swaim        | Daniel Grant       |
| Betty Cochran      | Arvine Bell           | Virginia Leigh Swaim | Charles Graves     |
| Rosemary Childress | Bonnie Boatman        | Rosalea Webster      | Hollis Haley       |
| Virginia Everett   | Charletta Beindorf    | Alma Mae Ward        | J. T. Harvill      |
| Kathleen Gardner   | Frances B. Bumpas     | Willie Ferguson      | Jimmy Huddleston   |
| Nancy Hudson       | Ollevene Cole         | Henry Good           | James W. Johnson   |
| Mrs. James Johnson | Elizabeth Ellis       | Leland Hall          | Don Parish         |
| Martha Nell Jowers | Betty Jo Hicks        | Jimmy Harris         | J. D. Patterson    |
| Peggy Kinard       | Mary Hall Jernigan    | James B. Johnson     | Richard Petty      |
| Jean Maddox        | Avondale Morris       | Ralph Power          | Jack Rowe          |
| Esther Jo Martin   | Betty Jo Oliver       | Homer Reed           | Claude Stripling   |
| Bettye Needham     | Edna Mae P. Franks    | J. W. Thomas         | Paul Miles         |
| Lora Nesbitt       | Mary Frances Shoffner |                      | W. A. Jackson      |

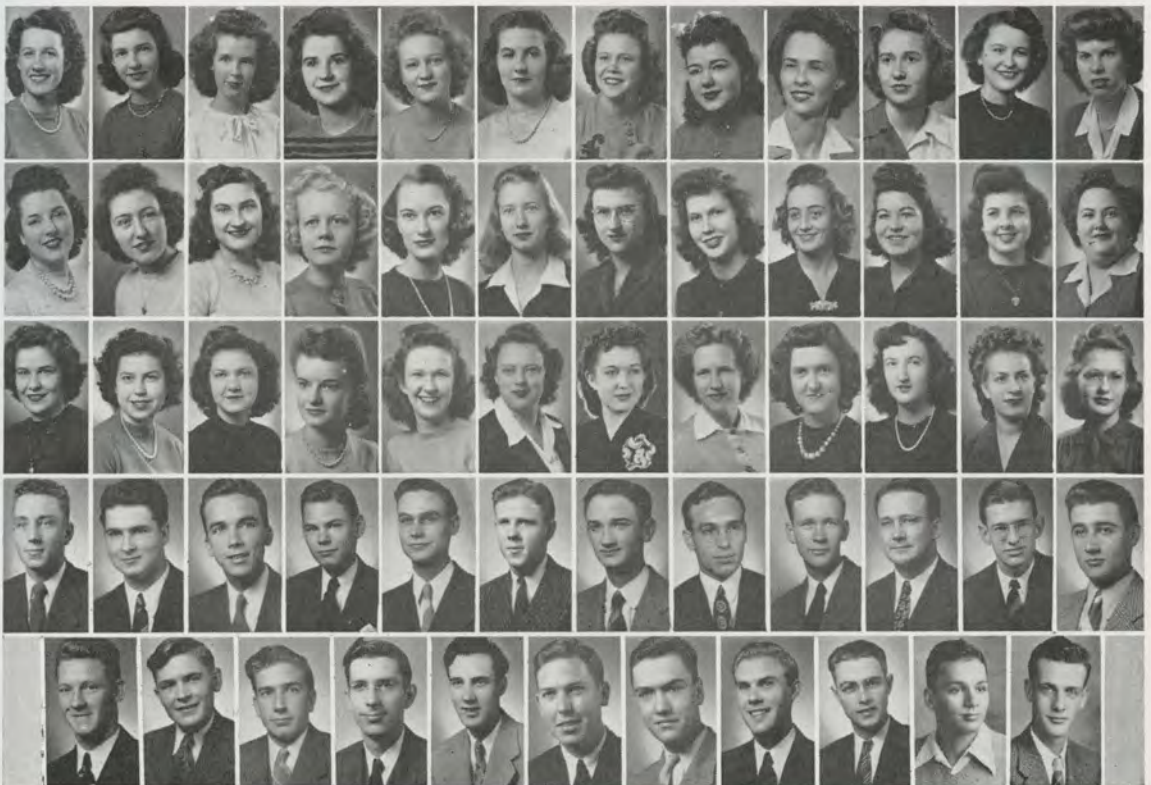

# Rel. Ed. Club

## OFFICERS

Leland Hall . . . . . *President*  
 Second Semester . . . . . *Chorister*  
 Vera Marie Standiford . . . *Vice-President*  
 Second Semester . . . . . *President*  
 Ena Hile . . . . . *Secretary-Treasurer*  
 James B. Johnson . . . . . *Chorister*  
 Bette Cochran . . . . . *Pianist*  
 Betty Jo Oliver . . . . . *Corresponding Secy.*

## SECOND SEMESTER

Edwin Geurin . . . . . *Vice-President*  
 Mary Nell Jernigan . . . *Secretary-Treasurer*  
 Virginia Leigh Swaim . . . . . *Pianist*  
 Laura Bell Baker . . . *Corresponding Secy.*  
 Dr. W. O. Yates . . . . . *Faculty Advisor*

## MEMBERS

Arvine Bell	Earline Holt	Lora Nesbitt
Charleta Beindorf	Margrete Horne	Louise Norris
Eleanor Biggs	Mabel Johnston	Anna Beth Phillips
Lila Lee Blount Porter	Betty Jo Lacy	Charlene Satterwhite
Bonnie Boatman	Nelva Lee	Mary Frances Simmons
Lois Marie Boyd	Francene Lynch Measley	Faye Sloan
Charlena Edmondson	Zella Mabry	Rose June Stone
Virginia Faye Edwards	Gladys Mosley	Marcine Swaim
Miriam Hart	Bettye Needham	Susanne Swaim
Betty Jo Hicks		Doris Yarnell





*Student Center*



**CHRISTIAN  
FOCUS  
WEEK!**



1. Mrs. Kelly Center

2. Lavelle Seats Missionary from Nigeria.



3. Dr. Jesse Northcutt, Pro. Southwestern Seminary

4. Mrs. T. C. Clark Religious Student Work.

5. Dr. Northcutt

6. Dr. Northcutt and Dr. Yates.



7. Bob Denny Student Sec. Baylor.

8. Again?

9. Dr. Smith and William Hall Preston, Asso. Student Sec., Nashville, Tenn.

10. "Bill"



11. Dr. Northcutt, Seems you take the cake.



# Mental



Durachita D  
has  
Cho

Back

and all the rights a  
In Witness Ther  
issued and the  
Signed upon re  
this fourth

C H



**QUACHITA COLLEGE**  
J. R. GRANT, PH. D., PRESIDENT  
ARKADELPHIA, ARKANSAS

Dear Students:

Life is a mile relay race. We are all in it. Each must run each quarter. It is a little embarrassing to admit that I am entering the final quarter without a great deal of reserve. I may have run the first quarter too fast, but I am thankful that I am still able to enjoy the home stretch.

You are now finishing the first quarter. Yonder stand your second-quarter selves, waiting to take the baton and run. How well they can run depends on how well you have run the first quarter.

Do you see farther out yonder your third selves waiting patiently, watching your every move? Do you hear them pleading: "Run cautiously. Save your energy. Remember the rules of the race. Keep in mind the advice of the coach. Take the long look." Competition is keen but keep your eyes open. See where you are going. There are so many hazards in this race that too many drop out too early.

Look still farther out yonder and see your fourth selves waiting to take the baton for the last quarter. Too many will be left standing. Too many will receive the baton from a runner who is already exhausted. Runners who fall out or become exhausted must blame themselves. Those who train can win. The training period includes each day in each quarter.

Yours for victory,  
*J. R. Grant*  
J. R. Grant,  
President

# F a c u l t y

. . . The faculty . . . nope, their likes can't be found elsewhere. I'll never forget Dr. Grant's dry wit, his pleasant hello and goodmornings and his "Town"? It seems to me that EACH member of the faculty is a link in the chain to Living . . . to actually getting the most out of life . . . Help us, God, to remember to put enough into living to gather a bountiful harvest . . .

*Tolerance is the first requisite of every friendship.—Ludwig.*

Dr. J. R. Grant



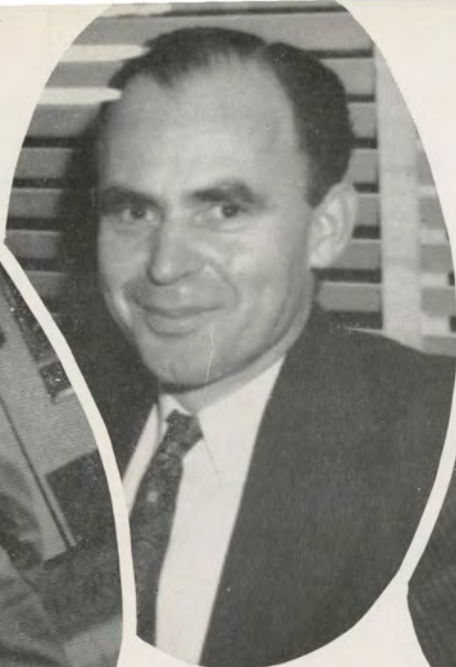
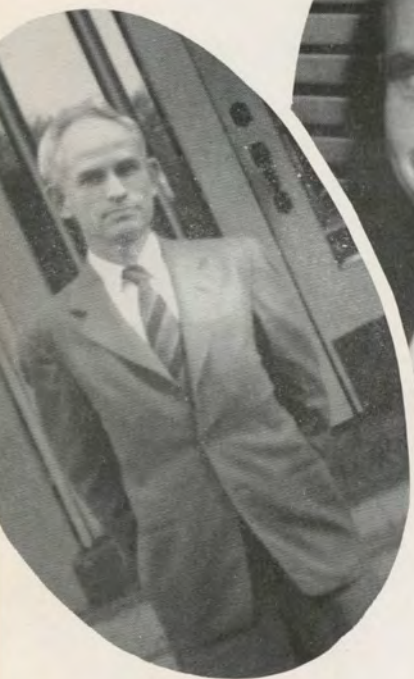

RICHARD CAMPBELL PETTIGREW, PH. D.

Professor of Humanities  
(English)

*The pleasantest things in the world are pleasant thoughts, and the great art in life is to have as many of them as possible.—Bonre.*

EUGENE ALMARINE PROVINE, PH. D.

Professor of Science  
(Chemistry)

*No man ever got lost on a straight road.—Akbur.*

RALPH CUSTER DAILY, PH. D.

Professor of Social Sciences  
(History and Political Science)

*Whoever acquires knowledge but does not practice it is as one who ploughs but does not sow.—Sundi.*

LIVINGSTON HARVEY MITCHELL, L.L.D.

Professor of Fine Arts

*Optimism is the faith that leads to achievement.  
—Keiler.*

J. R. MUNDIE, PH. D.

Professor of Science  
(Biology)

*It is not the journey that is dull, but those who are making it blindfolded.—Chinese Proverb.*

D. M. SEWARD, PH. D.

Professor of Science  
(Math and Physics)

*A little experience upsets a lot of theory.—Cadman.*



HELEN LYONS, M. A.

Assistant Professor of Fine Arts  
(Violin, Orchestra, Band, Theory)

*Oh, yet we trust that somehow good  
will be the final goal of all.—Tennyson.*



RUBY COOK, B. A.

Assistant Professor of Fine Arts  
(Piano)

*This world is not so bad a world as  
some folks try to make it,  
But whether good or whether bad,  
depends on how you take it.  
—Anonymous.*



THELMA BATSON, M. M.

Assistant Professor of Fine Arts

*Die when I may, I want it said of me  
by those who knew me best, that I  
always plucked a thistle and planted a  
flower where I thought a flower would  
grow.*



ALBERTA HARRINGTON, M. A.

Associate Professor of Humanities  
(English)

*A thought once awakened does not  
again slumber.—Carlyle.*

ESTELLE BLAKE, M. A.

Assistant Professor of Fine Arts

*Don't sit around waiting for an open-  
ing or you may get into a hole.—Vanbu.*



EVELYN BOWDEN, M. M.

Associate Professor of Humanities  
(English)

*This above all: To thine own self be  
true, and it must follow as the night  
the day, thou canst not be false to any  
man.—Shakespeare.*





GENE RUDOLPH

Assistant Professor of Humanities

*There is nothing good or bad, but thinking makes it so.—Hcmlet.*

MRS. HERSCHEL ABBOTT, M. A.

Assistant Professor of Humanities  
(Speech)

*A man that hath friends must show himself friendly; and there is a Friend that sticketh closer than a brother.—Proverb XVIII—24.*

J. C. STEWART, M. A.

Assistant Professor of Social Science  
(Education)

*Be at war with your vices, at peace with your neighbors, and let every day find you a better man.*  
—Franklin.

DURA PLANT, M. S.

Associate Professor of Science  
(Home Economics)

*Seek not happiness: Bestow it, and it will come to you.*

MRS. N. W. DENTY, B. S.

Dietitian and Aest. in H. E.

*Who gives himself with his alms, feeds three: Himself, his hungry neighbor, and Me.—Lowell.*

CLAUDE L. DURRETT, B. A.

Salesmanship

*It pays to have a little salesmanship in your make-up, no matter what your job.—Burton Bigelow.*

IRENE BRANUM, B. S.

Women's Nurse

*In God shall be my hope, my guide,  
and a lantern to my feet.—Shakespeare.*

CLOMA BARRON, A. B., B. S.

Librarian

*No one regrets the flight of time like  
the one who fails to improve it.*

MARTHA NELL WARREN, B. A.

Instructor in Art and Math

*Good temper, like a sunny day, sheds  
a brightness over everything: it is the  
sweetness of toil, and the soother of dis-  
quietitude.—Irving.*

FAY HOLIMAN, M. A.

Assistant Professor of English

*Words are things, and a small drop  
of ink falling like dew upon a thought  
produces that which makes thousands,  
perhaps millions, think.—Samuel Scovil.*

MRS. H. L. WINBURN, B. A.

Dean of Women

*Seek your joy in what you give, and  
not in what you get.—Roberts.*

MRS. J. C. STEWART

Matron, Men's Dormitory

*Labor to keep alive in your breast  
that little spark of celestial fire called  
conscience.—Washington.*







E. W. BASS, M. S.

Professor of Economics and Business Admn.

*You can't compete in business today with yesterday's methods if you want to be in business tomorrow.—Martin Vanlue.*

E. L. BREWSTER

*What a man makes out of his work is important but what his work makes out of him is more important.—Ferris.*

JOHN WEBB

*There never was a person who did anything worth doing who did not receive more than he gave.—Beecher.*

*Not Pictured—*

MRS. TOM JONES, B. A.

Instructor in Home Ec.

MRS. RICHARD C. PETTIGREW, M. A.

Assistant Librarian

CARL SCHOGGINS, M. A.

Associate Professor of Humanities  
(Foreign Languages)



AUBREY MILTON WITHERINGTON  
PH. D.

Professor of Social Sciences

(Education)

*America's future will be determined by the type and quality of the education of our children.—Xanbre.*

LEONARD PRICE, B. A.

Business Manager

*He that is faithful in a very little is faithful also in much.—Luke 16:10.*

FRANCES CRAWFORD, B. A.

Registrar

*If any man seeks for greatness let him forget greatness and ask for truth, and he will find both.*

DALE TAYLOR, B. A.

Bookkeeper

*He that is slow to anger is better than the mighty; and he that ruleth his spirit than he that taketh a city.—Proverb XVI-32.*

# ADMINISTRATION

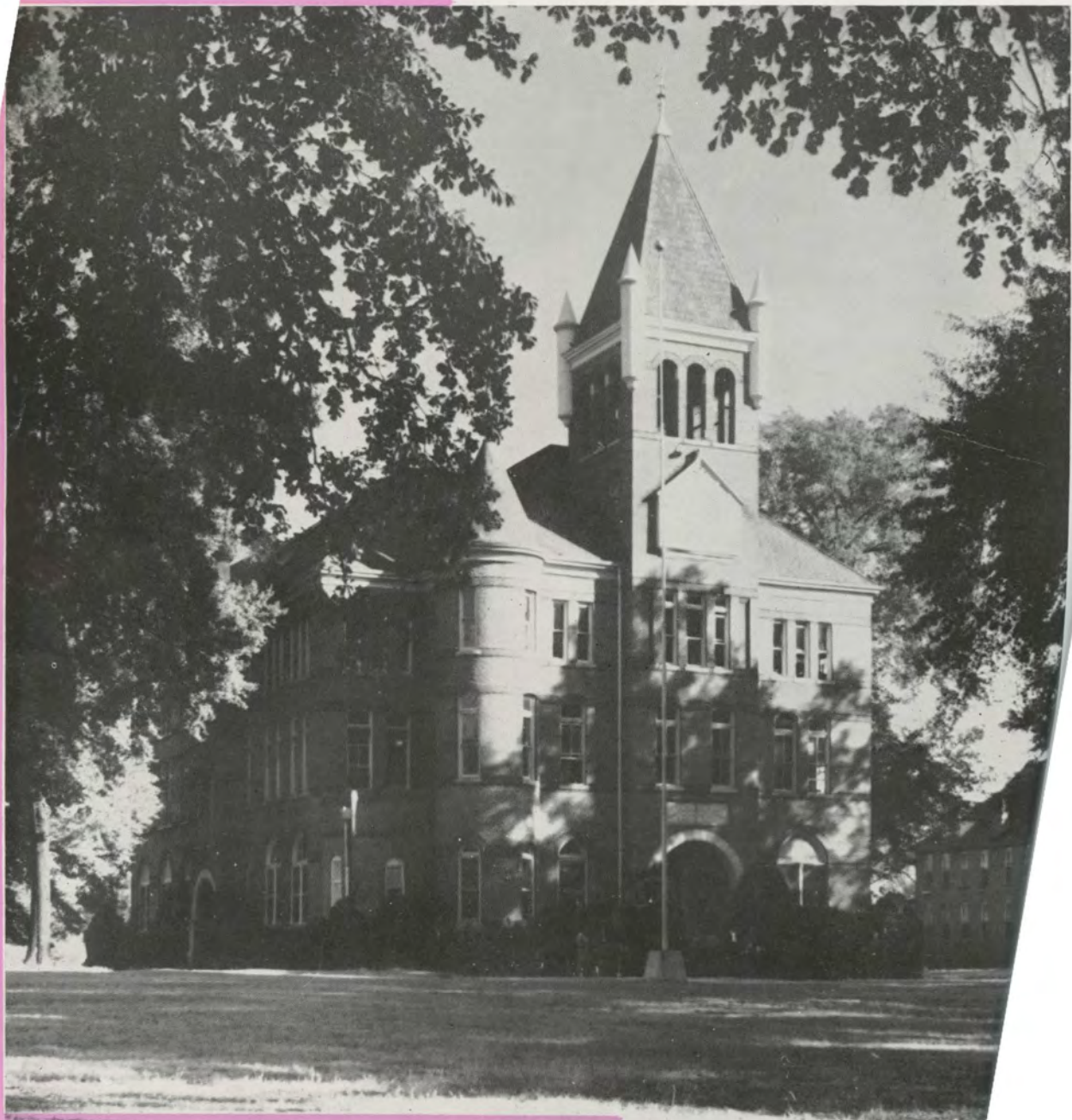

*Old Main*

## BELIEVE IN YOURSELF

*Believe in yourself! Believe you were made  
To do any task without calling for aid.  
Believe, without growing too scornfully proud,  
That you, as the greatest and least are endowed.  
A mind to do thinking, two hands and two eyes  
Are all the equipment God gives to the wise.*

*Believe in yourself! You're divinely designed  
And perfectly made for the work of mankind.  
This truth you must cling to through danger and pain;  
The heights man has reached you can also attain.  
Believe to the very last hour, for it's true,  
That whatever you will you've been gifted to do.*

*Believe in yourself and step out unafraid.  
By misgivings and doubt be not easily swayed.  
You've the right to succeed; the precision of skill  
Which betokens the great you can earn if you will!  
The wisdom of ages is yours if you'll read.  
But you've got to believe in yourself to succeed.*



# SENIORS

. . . "Old Main," she doesn't know, does she, how she drove me to distraction burning mid-night oil? If I were there tonight I'd be in the middle of a bull session and the mid-night oil could burn pleadingly on, but I'd be too grateful for being there to answer it's beck and call. Freshmen . . . Ha Ha . . . when I think how scared I was when those upperclassmen pulled a "Fit" and how tired I was after that long hike . . . here I sit after hours of hiking-cautious, anxious, questioningly . . . and I'm laughing over a few miles hike for fun! Yes, the mind is a wonderful mechanism . . . When I was a sophomore no one knew I was around, but You did, Father, because we had several talks and walks together that year. Then a Junior . . . well,

the girls could get out on Monday nights for movies and if it was a good one we'd go, if it wasn't there was always the river, bluff, park, and town for walking. Remember how I used to "look 'em over, pick her out, and go after her"? I got her, too . . . . A Senior at last . . . dreams fulfilled, well, at least I had my shoes shined part of the time! But, this was what we had been working for, wasn't it, Lord? By helping each other we had advanced to our goal. You know, some people think that all you learn in college comes from books, but that is untrue . . . think of all those clubs and organizations! They were links between books and everyday happenings. We have so much to be thankful for, make us ever grateful, will You? . . .



GLENN BAKER . . . . . B. S.  
Penns Grove, N. J.

*"All his figures ain't in books."*

Major: Math. Minor: Biology.

Math Honor Society, Red Shirts, Dramatic Club,  
Chemistry Club, Life Service Band.

CHARLETTA BEINDORF . . . . . B. A.  
Tulsa, Oklahoma

*"They also serve who stand and wait."*

Major: Bible. Minor: English.

Life Service Band, Volunteer Band, Y. W. A.,  
Rel. Ed. Club, Book Club, Choir.



FRANCES BEINDORF BUMPUS . . . . . B. A.

Tulsa, Oklahoma  
*"The soul of an artist."*

Major: Bible. Minor: English.

Life Service Band, Volunteer Band, choir.

MARY FRANCES BIRTCHER . . . . . B. A.  
Texarkana, Texas

*"Try? and try she did!"*

Major: English. Minor: Bible.

Life Service Band, Y. W. A., Book Club, Dra-  
matic Club.



HORACE BOYD . . . . . B. A.  
Arkadelphia

*"Slowly the silk worm weaves;  
Priceless the jewel it leaves."*

Major: Bible. Minor: Bus.

Ministerial Association.

HOMER A. BRADLEY . . . . . B. A.  
Jonesboro

*"The greatest art of living is understanding"*

Major: Bible. Minor: Bus. Adm.

Ministerial Association, Dramatic Club, Life  
Service Band.

IRENE BRANUM . . . . . B. S.  
Bunceton, Missouri

*"Her capability is matched only by her devotion"*

Major: Biology. Minor: Bible.

Volunteer Band, Life Service Band, Chemistry Club.



FRANCES BRASHEARS . . . . . B. A.  
Orange, Texas

*"Joy is a rare flower!"*

Major: History. Minor: English.

English Honor Society, I. R. C., W. C. F., Dramatic Club, Piano Class, Who's Who in U. & C. and Campus.

CLAUD BUMPUS . . . . . B. A.  
Almyra

*"Tiny timbers of T. N. T."*

Major: Bible. Minor: English.

Ministerial Asso., Rifle Club, Life Service Band.



REBECCA COCKRUM . . . . . B. A.  
Little Rock

*"The fine arts are the blossoming of the soul."*

Major: English and Bible. Minor: English.

Dramatic Club, Y. W. A., Volunteer Band, English Honor Society, Alpha Psi Omega, Book Club, Little Rock Club.

CHARLES CORNELL . . . . . B. A.  
Little Rock

*"Laughter thrills our souls!"*

Major: Bible. Minor: Speech.

Ministerial Asso., Rifle Club, Beta Beta, Little Rock Club.



DALE COWLING . . . . . B. A.  
Arkadelphia

*"Personality and abilities sparkle as champagne."*

Major: Bible. Minor: Speech.

Dramatic Club, Beta Beta, Alpha Psi Omega, Pres. Senior and Jr. Classes, Ministerial Asso., B. S. U., Life Service Band.



OLIVE BLACKWOOD COWLING . . . B. S.  
Rector

*"Who put those stars in her eyes?"*

Major: Home Ec. Minor: Science and Ed.

Home Ec. Club, Life Service Band.

BETTY CRAWFORD . . . . . B. S.  
Arkadelphia

*"My heart is whole, my fancy free,  
Run along little boys, don't bother me."*

Major: Home Ec. Minor: Science.

Home Ec. Club, Phi Beta Chi, Choir, Life Service Band.



MRS. OTTIS DENNY, . . . . . B. A.  
Lewisville

*"The aim is perfection, Patience, the road."*

Major: Bible. Minor: English.

Ministerial Auxiliary.

MRS. OLIVE ELDRIDGE . . . . . B. A.  
Arkadelphia

*"As calm and quiet as a Venetian summer night."*

Major: English. Minor: Bible.

W. M. U.



B. E. ELDRIDGE . . . . . B. A.  
Arkadelphia

*"One who delights in facing the issue."*

Major: Bible. Minor: English.

Ministerial Asso.

KATIE VAN ERDEN . . . . . B. A.  
North Little Rock

*"With friends as numerous as grains of sand."*

Major: History. Minor: Ec.

I. R. C., E. E. E.

WILLIAM ESSMAN . . . . . B. A.  
Arkadelphia

*"A mind at peace with all."*

Major: Bible. Minor: English.  
Ministerial Asso.



ALICE EVANS . . . . . B. A.  
Alix

*"Abreast of the best  
Ahead of the rest."*

Major: Chemistry. Minor: Home Ec.  
Ouachitonian, Ripples, and Signal Staff, Home Ec. Club, Phi Beta Chi.

GRAHAM FOWLER . . . . . B. A.  
Arkadelphia

*"A pleasure to walk with, a pleasure to talk with."*

Major: Bible. Minor: Math.  
Ministerial Asso., Math Honor Society.



EVELYN FOXX . . . . . B. S.  
Manila

*"Ever loyal and ever true to the task she has to do."*

Major: Chemistry. Minor: Biology.  
Chemistry Club, Life Service Band, Lab. Assistant, Y. W. A., Volunteer Band.

JESSIE GLADDEN . . . . . B. M.  
Caddo Gap

*"Music is love in search of a work."*

Major: Piano. Minor: History.  
Piano Class, W. A. A., I. R. C., Choir, Accompanist.



DANIEL GRANT . . . . . B. A.  
Arkadelphia

*"Men, like bullets, go fartherest when they are smoothest."*

Major: History. Minor: English and Bus. Adm.  
Debate, Beta Beta, Pres. Student Body, Pres. B. S. U., I. R. C., English Honor Society, Dramatic Club, "O" Asso., Who's Who in U & C and Campus, Ouachitonian and Signal staffs, Alpha Psi Omega, Choir.





NELSON GREENLEAF . . . . . B. A.  
Arkadelphia

*"One who has every right to succeed."*

Major: Bible. Minor: Education.

Ministerial Association.

DOROTHY JEAN GUY . . . . . B. A.  
Galena Brk., Texas

*"Ambitious, persistent, successful."*

Major: English; History.

Debate, Y. W. A., B. S. U., Who's Who in E. & C. and Campus, W. A. A., I. R. C.



LELAND HALL . . . . . B. A.  
Little Rock

*"Someone you know, Someone you won't forget."*

Major: Bible. Minor: English.

Ministerial Association, Dramatic Club, Choir, Rel. Ed. Club, Life Service Band, L. R. Club.

BETTY LOU HAMPTON . . . . . B. A.  
Little Rock

*"She is altogether lovely."*

Major: English. Minor: Home Ec.

Dramatic Club, W. C. P., Life Service Band, Y. W. A.



ANDY HESKETT . . . . . B. A.  
Helena

*"Never finds a stranger, never finds a worry."*

Major: Bible. Minor: History.

Dramatic Club, Life Service Band, Ministerial Association.

MARILYN HOWLETT . . . . . B. A.  
Little Rock

*"Diamonds are cut to sparkle."*

Major: Speech. Minor: Bible.

Dramatic Club, Life Service Band, Choir, Little Rock Club.

THOMAS LINDLEY . . . . . B. A.  
Arkadelphia

*"Deep indeed is the world's debt to people who would not quit."*

Major: History. Minor: Bible.  
Ministerial Association, I. R. C.



DOYLE LUMPKIN . . . . . B. A.  
Arkadelphia

*"Quiet at times, noisy at times, but always a jolly good fellow."*

Major: Bible. Minor: Speech.  
Ministerial Association, Life Service Band.

FRANCENE LYNCH MEASLEY . . . . . B. A.  
Winchester, Ky.

*"When duty whispered low, 'Thou must,' the youth replied, 'I can'."*

Major: English and Bible.  
Editor of Ouachitonian, Gamma Phi, Y. W. A., Life Service Band, Rel. Ed., Choir.

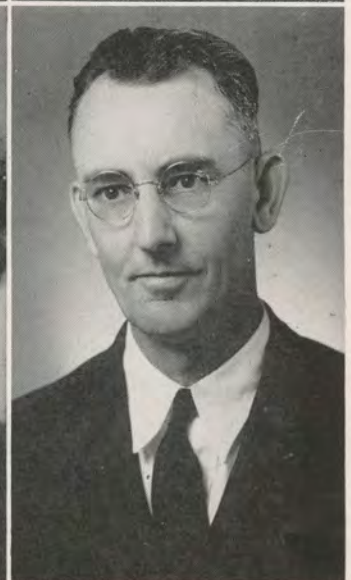

ROY C. MADDUX . . . . . B. A.  
Arkadelphia

*"A true embodiment of high ideals—those who are silent are the ones who really have the most to talk about."*

Major: Bible. Minor: English.  
Ministerial Association, Life Service Band.

E. O. MARTINDALE . . . . . B. A.  
Arkadelphia

*"That exuberant smile; that fountain of laughter."*

Major: Bible. Minor: History.  
Ministerial Association, Life Service Band.

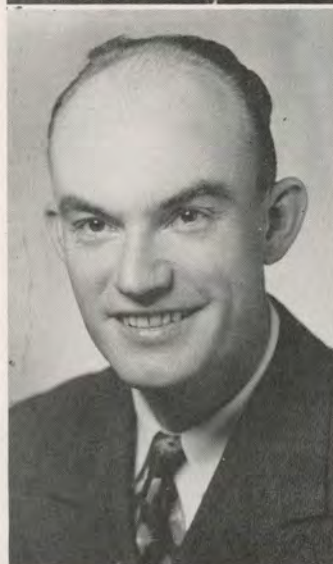

CHERRY VIRGINIA MATTHEWS . . . . . B. A.  
Little Rock

*"A face with gladness overspread soft smiles by human kindness bred."*

Major: English. Minor: Biology.  
Y. W. A., Piano class, Dramatic Club, Alpha Psi Omega, Life Service Band.



ELLEN McKEE . . . . . B. A.  
Lebanon, Mo.

*"In thy dark eyes animation lies."*

Major: Ec. Minor: Home Ec.

Home Ec. Club, W. C. F., Life Service Band.

DONALD MEADOR . . . . . B. S.  
Arkadelphia

*"A quiet, calm, restful stream; that makes all troubles like a dream."*

Major: Math. Minor: Biology.

Math Honor Society, Life Service Band.



DILLARD MILLER . . . . . B. A.  
Arkadelphia

*"I know what I am about."*

Major: Bible. Minor: English.

Ministerial Asso.

WILMA HELEN PHILLIPS . . . . . B. S.  
Gould

*"Like Wine—refreshing, bouyant, sparkling, and mysterious."*

Major: Home Ec. Minor: Science.

Dramatic Club, Hi Hats, Phi Beta Chi, Life Service Band, Y. W. A.



C. R. PIERCE . . . . . B. A.  
Forest City

*"Oppressed by two weak evils, classes and work."*

Major: Bible. Minor: History.

I. R. C., Ministerial Asso., Life Service Band, Choir.

ELISE PITTS . . . . . B. A.  
Harrisburg

*"Short, sweet, and sociable."*

Major: English. Minor: Speech.

English Honor Society, E. E. E., Y. W. A., Life Service Band.

The delicious singing of the mother—or of the young wife at work—or of the girl sewing or washing—Each singing what belongs to her, and to none else;

EDNA MAE PUGSLEY FRANKS . . . B. A.  
West Helena

*"You may search everywhere but none can compare!"*

Major: English. Minor: Speech.

Choir, W. A. A., Girl's Student Gov't. B. S. U.,  
English Honor Society.



DOROTHY RAINWATER . . . . . B. A.  
Crossett

*"The sweet southern Belle."*

Major: Bus. Adm. Minor: English.

W. C. F., Dramatic Club, Band, Life Service  
Band.



MRS. GEORGE RITCHEY . . . . . B. A.  
Little Rock

*"What she will do or say is done without delay."*

Major: English. Minor: Bible.

Life Service Band, Little Rock Club, W. M. U.

ORVILLE H. ROBERTS . . . . . B. A.  
Little Rock

*"He had love, compassion, and understanding—  
He asked for wisdom, and God was listening."*

Major: Bus. Adm. Minor: English.

E. E. E., Dramatic Club, Life Service Band.  
Business Mgr., Ouachitonian.



BARBARA RUDOLPH . . . . . B. A.  
Arkadelphia

*"Not afraid of work, but not in sympathy with it."*

Major: Business Administration Minor: English.

E. E. E., Dramatic Club, Life Service Band.

C. H. SEATON . . . . . B. A.  
Little Rock

*"I Love life;"*

Major: Bible. Minor: English.

Red Shirts, Little Rock Club, Life Service Band,  
Ministerial Asso.



JOYCE LEE SHYROCK . . . . . B. A.  
 Little Rock  
*"I count no time lost that I give to pleasure."*  
 Major: History. Minor: English.  
 Band, W. A. A., I. R. C., Life Service Band.

BETTIE JANE STOUT . . . . . B. A.  
 Siloam Springs  
*"Life lived in its entirety."*  
 Major: English. Minor: History.  
 English Honcr Society, Life Service Band.

CLAUDE STRIPLING . . . . . B. A.  
 Arkadelphia  
*"True-hearted, whole-hearted, faithful and loyal."*  
 Major: Bible. Minor: English.  
 Ministerial Asso., Choir, Life Service Band.

WALTER WATTS . . . . . B. A.  
 Arkadelphia  
*"Naive?"*  
 Major: Bible. Minor: History.  
 Ministerial Asso., Book Club.



ROSALEA WEBSTER . . . . . B. S.  
 Little Rock  
*"I live my life for others, my joy is in their happiness."*  
 Major: Home Ec. Minor: Science.  
 Choir, B. S. U., Home Ec., Phi Beta Chi, Book Club, Life Service Band.

TOMMIE WELCH . . . . . B. A.  
 Arkadelphia  
*"Wide soaring gives wide seeing."*  
 Major: History. Minor: Bible.  
 I. R. C., Ministerial Asso., Life Service Band.

MRS. TOMMIE WELCH . . . . . B. A.  
 Arkadelphia  
*"Impossible—difficult—DONE."*  
 Major: History. Minor: Bible.



BOB WELLS . . . . . B. A.  
 Ratcliff  
*"Little Theatre pays homage to you."*  
 Major: Bible. Minor: Speech.  
 Ministerial Asso., Dramatic Club, Alpha Psi Omega, Life Service Band.

NOT PICTURED—

DALE TAYLOR . . . . . B. A.  
 Arkadelphia  
*"A voice so melodious even birds pause to listen."*  
 Major: Bible. Minor: Speech.  
 Ministerial Asso., Dramatic Club, Life Service Band.

S. M. COOPER . . . . . B. A.  
 Viola  
*"Determination thrills the nation."*  
 Major: Bible.  
 Ministerial Asso.

LOUIS GENE NICHOLS . . . . . B. A.  
 Warren  
*"An all around man—liked all around."*  
 Major: Bus. Adm. Minor: English.  
 "O" Association, S. S. S., Who's Who in U. & C., and Campus, Football, Track, All State Basketball, Ouachitonian Staff.



SARA WELLS . . . . . B. A.  
 Little Rock  
*"When love and duty clash, let duty go to smash."*  
 Major: Bible. Minor: English.  
 B. S. U., Life Service Band, W. M. U., Alpha Psi Omega, Dramatic, Y. W. A., Choir.

# JUNIORS

## LITTLE BY LITTLE

*Little by little the time goes by—  
Short, if you sing through it, long, if you sigh.  
Little by little—an hour a day,  
Gone with the years that have vanished away.  
Little by little the race is run;  
Trouble and waiting and toil are done!*

*Little by little the skies grow clear;  
Little by little the sun comes near;  
Little by little the days smile out,  
Gladder and brighter on pain and doubt;  
Little by little the seed we sow  
Into a beautiful yield will grow.*

*Little by Little the world grows strong,  
Fighting the battle of Right and Wrong;  
Little by little the Wrong gives way—  
Little by little the Right has sway,  
Little by little all longing souls  
Struggle up nearer the shining goals.*

*Little by little the good in men  
Blossoms to beauty, for human ken;  
Little by little the angels see  
Prophecies better of good to be;  
Little by little the God of all  
Lifts the world nearer the pleading call.*



Atkins, Marceline	.	.	.	.	.	.	Prescott
Armer, Russell E.	.	.	.	.	.	.	Arkadelphia
Baker, Maxwell	.	.	.	.	.	.	Malvern
Porter, Lila Blount	.	.	.	.	.	.	Little Rock
Bell, Arvine	.	.	.	.	.	.	Little Rock
Bly, Jacqueline	.	.	.	.	.	.	Pocahontas

Brown, Victoria	.	.	.	.	.	.	Pine Bluff
Burnett, William M.	.	.	.	.	.	.	Arkadelphia
Castleberry, Desmond E.	.	.	.	.	.	.	Pine Bluff
Cochran, Bette	.	.	.	.	.	.	Corning
Corley, Donald R.	.	.	.	.	.	.	West Helena
Cunningham, James E.	.	.	.	.	.	.	Kingsland

Cunningham, Mrs. James E.	.	.	.	.	.	.	Kingsland
Cochran, Laura Jane	.	.	.	.	.	.	Bradley
Daily, Florence Sue	.	.	.	.	.	.	Arkadelphia
Duffer, Jesse Russell	.	.	.	.	.	.	Arkadelphia
Duffer, Mrs. Russell	.	.	.	.	.	.	Arkadelphia
Ellis, Eunice Elizabeth	.	.	.	.	.	.	Fordyce

**Say—listen—  
If you could only take a bath in moonlight!**



Elliott, Wyley Joe	Paris
Gray, Mary Anna	Pine Bluff
Grigson, Horace	Texarkana
Gardner, Kathleen	Tupelo
Harris, Martha Frances	Arkadelphia
Harston, Kathlyn	Beebe

Holland, Charles	Hamburg
Hughes, Claud	Opal
James, Oakley Deadrich Bradshaw	Dallas, Texas
Jernigan, Mary Nell	Hayti, Mo.
Johnson, Jeanette	Little Rock
Jowers, Martha Nell	Newport

Lee, Nelva	Beirne
Loewer, Kathryn	Goodwin
Lonon, Faye	Gassville
McLain Esther	Gurdon
McLain, Ruth	Gurdon
McMenis, Freeman	Murfreesboro
Manning, Burnell	Mt. Vernon

Hey! Can't you just see yourself take a runnin' dive into a pool o' glowin' blue; Feel it glidin' over you . . . All aroun' and into you—





Mathis, Quincy	.	.	.	.	.	.	Arkadelphia
Maxwell, Janice	.	.	.	.	.	.	Louann
Mehaffey, Pat	.	.	.	.	.	.	Arkadelphia
Murry, Tanna	.	.	.	.	.	.	Prescott
Nelson, Loyce	.	.	.	.	.	.	Lewisville
Nesbitt, Lora	.	.	.	.	.	.	Little Rock

Park, Dennis	.	.	.	.	.	.	Arkadelphia
Phillips, Sam	.	.	.	.	.	.	Texarkana, Texas
Pittman, Alice Beth	.	.	.	.	.	.	Hermitage
Reamey, Doris	.	.	.	.	.	.	Hot Springs
Robertson, Charlie	.	.	.	.	.	.	Marmaduke
Rowe, Jack	.	.	.	.	.	.	Nashville

Corley, Sandifer, Lynell	.	.	.	.	.	.	Little Rock
Satterwhite, Charlene	.	.	.	.	.	.	Longview, Texas
Smith, Alline	.	.	.	.	.	.	Paragould
Smith, Dorothy	.	.	.	.	.	.	Plainview
Sparler, Herbert	.	.	.	.	.	.	Pine Bluff
Swaim, Virginia Leigh	.	.	.	.	.	.	England



Staples, James	Arkadelphia
Swaim, Marcine	England
Tatum, Betty	Little Rock
Tankersley, Lois	Ft. Smith
Taylor, Charlie	Newport
Thomas, Iris	Curtis
Thomas, J. W.	Oak Grove, La.

Thomas, Howard	Curtis
Tolleson, Arline	Arkadelphia
Thompson, Susanne	Russellville
Ward, Alma Mae	Piggott
Whorton, Calvin	London
White, Harold	Hamburg

Williams, Don	Arkadelphia
Williams, Mrs. Don	Arkadelphia
Winburn, Nancy	Arkadelphia
Yeager, Frances	Bearden
Yarnell, Doris	Searcy
Yates, Anne Culley	Arkadelphia

**Gee! I just like to bet you could wash your soul clean in moonlight!**



- 1. Ankle Freshmen!
- 2. Hope it's good
- 3. "Don't fence me in," Yates
- 4. Three Musketeers?
- 5. And we called them people!
- 6. Hi, Dean
- 7. Here we are again



- 8. Been to church?
- 9. More freshmen
- 10. ya happy?
- 11. Whose?
- 12. Sun bath?



- 13. 'ten-shun
- 14. Class officers
- 15. What cha doin'?



- 16. Say, I don't get it
- 17. The Gamma Phi's
- 18. The pause that refreshes



- 19. We three were all alone
- 20. Hi
- 21. We'll miss you Sparler



- 22. Don't you know your left from your right?
- 23. At ease
- 24. Captain Groom and company



- 25. Beatin' around the mulberry bush
- 26. That's what I say
- 27. How did she get in here? Meaning?
- 28. What is this?

# SOPHOMORES

## WE NEVER KNOW

*We never know the measure of our doing;  
The joy that kindly thoughts and deeds bestow;  
The thrusts that sear and burn—(and more's the pity)  
We never see the scars!*

*. . . . We never know!*

*We never know what depths of fear and sorrow  
Engulf a soul, in time of bitter trial;—  
Of loneliness, of one who lacks a brother  
To walk with him—the last, long, weary mile.*

*We never know the gratitude, unbounded;  
Of one who dreads the dawning of the day  
And steels himself, to face that which is fated;  
To find that someone's "rolled the stone away!"*

*We never know when written work or spoken  
May stanch the stream of bitter tears that flows  
Or set an erstwhile weary heart to singing—  
And wreath a face in smiles!*

*. . . . We never know!*



AUGHEY, GERTRUDE . . . . . *Memphis, Tenn.*  
 AUTEN, JACK . . . . . *Arkadelphia*  
 AUTEN, MARGARET . . . . . *Arkadelphia*  
 BAKER, LAURA BELLE . . . . . *Little Rock*



BAKER, MAXINE . . . . . *Stillwell, Okla.*  
 BARLOW, BILLY . . . . . *Bauxite*  
 BEATY, MAYME . . . . . *Memphis, Tenn.*  
 BIGGS, ELEANOR . . . . . *Little Rock*



BOYD, LOIS MARIE . . . . . *Arkadelphia*  
 BRADLEY, MARIAN . . . . . *Jonesboro*  
 BRANSCUM, GUY . . . . . *Arkadelphia*  
 BRUNER, FRANCES . . . . . *Hope*



CASKEY, CAROLYN . . . . . *Des Arc*  
 CHILDERS, DOROTHY . . . . . *DeWitt*  
 CHILDRESS, ROSEMARY . . . . . *Little Rock*  
 CORNELL, DORIS . . . . . *Little Rock*



DAVIDSON, FRANKIE . . . . . *Tillar*  
 DAVIS, ALTA JEAN . . . . . *Walnut Ridge*  
 DOVE, WIGGS . . . . . *Springfield, Mo.*  
 DUDNEY, GEORGIA RUTH . . . . . *Washington*



DUKE, RUTH MAXINE . . . . . *Strong*  
 EDMONDSON, CHARLENE . . . . . *Green Forrest*  
 EPTON, T. L. . . . . *Nashville*  
 FRENCH, MARY JESS . . . . . *Rector*



FELTON, JARRELL . . . . . *Smackover*  
 FRISBY, CLARA . . . . . *San Antonio, Texas*  
 GARDNER, RAY . . . . . *Monticello*  
 GEURIN, EDWIN . . . . . *Hot Springs*



HARDY, VIRGINIA . . . . . *Fulton, Ky.*  
 HARRIS, JAMES . . . . . *Longview, Texas*  
 HART, MIRIAM . . . . . *Charleston*  
 HAYNES, MARY . . . . . *Nashville*  
 HAYES, SALLY . . . . . *Waldo*

HELTON, MARY . . . . . *Star City*  
 HICKS, BETTY JO . . . . . *Malvern*  
 CHISHOLM, ENA HILE . . . . . *Mufreesboro*  
 HORNE, MARGRETE . . . . . *Fort Smith*



HODGES, MARY BOB . . . . . *Forrest City*  
 HOLEMAN, SAMMY . . . . . *Star City*  
 HUGHES, ALTHA . . . . . *Opal*  
 JOHNSON, JAMES B. . . . . *Monette*



JOHNSON, JAMES W. . . . . *Arkadelphia*  
 JOHNSTON, MABEL . . . . . *Vandervoort*  
 KELTNER, BILL . . . . . *Brinkley*  
 KINARD, PEGGY . . . . . *El Dorado*



KRISELL, EDITH . . . . . *Humphrey*  
 LACY, BETTY JO . . . . . *Mountain Pine*  
 LENDERMAN, SUE . . . . . *Wattensaw*  
 LONERGAN, THOMAS . . . . . *Arkadelphia*



LOEWER, MARTHA . . . . . *Goodwin*  
 McCURRY, ALLEN . . . . . *Gould*  
 McKEE, MARIAN . . . . . *Lebanon, Mo.*  
 McPHERSON, BOB . . . . . *Lake Village*



MADDOX, JEAN . . . . . *Texarkana, Texas*  
 MURRAY, BILLIE SUE . . . . . *Nashville*  
 MARTINDALE, LUCILLE . . . . . *Levy*  
 MIDKIFF, JOHN THOMAS . . . . . *Wynne*



NORRIS, LOUISE . . . . . *Westville, Okla.*  
 NORFLEET, DANIEL . . . . . *Des Arc*  
 OLIVER, BETTY JO . . . . . *Wilmot*  
 PHILLIPS, LOREEN . . . . . *Montrose*



PHILLIPS, SAM . . . . . *Texarkana, Tex.*  
 PITTMAN, ALICE BETH . . . . . *Hermitage*  
 PARISH, DON . . . . . *Arkadelphia*  
 PARROTT, ELENF . . . . . *Tuckerman*





PERSON, EDWARD . . . . . *Marianna*  
 WHORTON, JIM . . . . . *Green Forrest*  
 PERSON, GENEVA . . . . . *Loneburg*  
 POINDEXTER, BETTYE . . . . . *Booneville*



POWER, RALPH . . . . . *Nashville*  
 ROSCOE, ELLEN QUINN . . . . . *Elaine*  
 RAMSEY, HAZEL . . . . . *El Dorado*  
 REESE, CLOE DELL . . . . . *Norman*



ROBERTSON, GLENN . . . . . *Warren*  
 ROSCOE, DALLAS . . . . . *Smackover*  
 ROTH, GEORGE . . . . . *Judsonia*  
 ROUSE, ELAINE . . . . . *Malvern*



RUDOLPH, MARY BETH . . . . . *Gurdon*  
 RYAN, DOLLY . . . . . *North Little Rock*  
 SIMMONS, MARY . . . . . *Texarkana, Tex.*  
 SHELTON, ELMER . . . . . *Mineral Springs*



SCHMITZ, BETTY . . . . . *Henderson, Ky.*  
 SHOFFNER, MARY FRANCES . . . . . *Searcy*  
 STEPHENS, MARINELL . . . . . *Searcy*  
 STILES, REECE . . . . . *Malvern*



STRANGE, R. T. . . . . *Arkadelphia*  
 TATE, MARVIN . . . . . *Washington*  
 USSERY, CALVIN . . . . . *Monticello*  
 VERMILLION, CHARLES . . . . . *Texarkana*



WATKINS, HELEN RUTH . . . . . *Hot Springs*  
 WHISENHUNT, JEANNE . . . . . *Norphlet*  
 WILSON, JANE . . . . . *Memphis, Tenn.*  
 WHEELIS, MARY ANN . . . . . *Ashdown*

# FRESHMEN

## TEAM WORK

*The world is full of problems,  
There's much to cause distress;  
We all are bowed beneath the cares  
That daily round us press.  
There's only one solution,  
'Tis simply stated thus;  
"A little less of you or me,  
A little more of us."*

*The rule of each one for himself,  
Most foolish is to follow;  
It brings no savor to the game,  
Its victories are hollow.  
But the other plan has never failed  
To bring satisfaction, plus:  
"A little less of you or me,  
A little more of us."*

*A flake of snow is very small,  
'Tis lost to sight quite quickly;  
But many flakes, combined, will fill  
The roads and pathways thickly.  
United we can face the fight,  
Without distress or fuss:  
"A little less of you or me,  
A little more of us."*

**They come to me with troubles and trusting lay them down,  
For I am just a country road that leads away from town.**



Appling, Bennie Jean	West Helena
Barlow, Alvin J.	Kansas City, Mo.
Barnett, Charles F.	Jonesboro
Barrick, Joy Louise	Arkadelphia
Benton, Robert	Fordyce

Berry, Thomas	Brazil, South America
Beggs, Cordelia Snell	Fayetteville
Bishop, Wanda Rose	Alexander
Bloom, Janice	Hot Springs
Boatman, Bonnie	North Little Rock

Boyce, Billy Max	Smackover
Braswell, Carolyn	Pine Bluff
Brinkley, Sam	Tyroneza
Butner, Jeanne	North Little Rock
Byrd, Madalyn	Arkadelphia

Byrum, Mrs. Marcella	Arkadelphia
Burks, Virginia	Little Rock
Cole, Ollevene	Blytheville
Craig, Edward	Louann
Crockett, John Melvin	Rector

Doss, Sammie Jo	Beebe
Douglas, Gus	Dermott
Dowdy, Dellino F.	Swifton
Duke, Rosemary	Elaine
Edwards, Virginia Faye	De Queen

Elliott, Verna Sue	Curtis
Everett, Virginia	North Little Rock
Ferguson, William	Pine Bluff
Fincher, Margie	Vanndale
Floyd, Ruby Faye	Bradford

Formby, Robbie Joyce	Hope
Gardner, Mary Ann	Parkdale
Jennings, Marlin	Batesville
Jennings, Marvin	Batesville
Givens, Mildred	Hermitage

Gladden, Bobby	Caddo Gap
Glover, Bernardine	Little Rock
Glover, Rose Marie	Little Rock
Gocio, Florence	Winchester
Good, Henry	England



Goodwin, Truman	Rushing
Graves, Charles	Little Rock
Graves, Tom L.	Pine Bluff
Green, Frances	Magnolia
Green, Margaret	Arkadelphia

Hagedorn, Edith	Pine Bluff
Haley, Hollis	England
Hall, Sunshine	Hazen
Hawkins, Gerald	Pine Bluff
Hawley, Harold	El Dorado

Haynes, Sara Ellen	Nashville
Harvill, J. T.	Humphrey
Heath, Bill	Monticello
Hess, Goldie	Eureka Springs
Hickmon, Joy	Bradford

Holt, Earline	Eudora
Howell, June	Fouke
Huddleston, Jimmie	Hot Springs
Hudson, Nancy	Pine Bluff
Huggins, Angie	Bauxite

James, Theo	Pine Bluff
Jackson, Richard	Carruthersville, Mo.
Jackson, W. A.	Magnolia
Jaggars, Willeen	Rison
Jenkins, James	El Dorado

Johnson, Mrs. James W.	Little Rock
Johnston, Margaret	Harlingen, Texas
Johnston, Virginia	Des Arc
Jones, Marie	Bauxite
Jones, Sallijane	Lonoke

Isbell, Elene	Little Rock
Keith, Vivian	Hot Springs
Lacy, Clarence	Quana, Texas
Lewis, Raymond	Smackover
Little, James Nolan	Paragould

Lnerngan, Mrs. Ruth	Arkadelphia
Maddux, Faye	Arkadelphia
Mabry, Zella	Corning
Marbury, Ralph, Jr.	Arkadelphia
Martin, Audry	Batesville

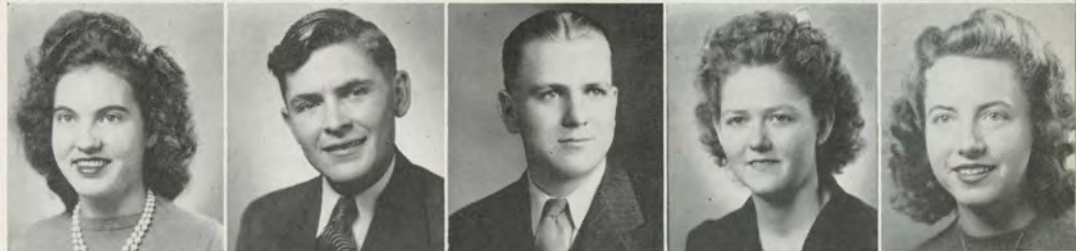

Ritchey, Dorothy	Pine Bluff
Riggs, Frances	Bearden
Ryan, Mary Jane	Gurdon
Sloan, Faye	Harrison

Smith, Marshall	Texarkana
Sneed, Jane	Blytheville
Standford, Evelyn	Genoa
Stewart, Mrs. Lillie Mae	Dermott

Stewart, Neta	Fort Smith
Stone, Rose June	Conway
Strange, Mrs. R. T.	Fort Smith
Taylor, Marvin	Little Rock

Test, Martha	Springdale
Thompson, Evelyn	Paris
Thrash, Anna Faye	Hope
Townsend, Tommy	North Little Rock

Waggoner, Virgil	Judsonia
Walsh, James E.	Sparkman
Watson, Robert H.	Arkadelphia
Wheeler, Robert	Ft. Smith

Williams, Hazel	Knoxville
Wilson, Dorthy Faye	El Dorado
Wood, Iris	Ogden
Woodson, Dale	Prescott

Woolly, Velma Jean	North Little Rock
Yancey, Azile	West Helena
Youtzy, Mrs. Jean	Arkadelphia

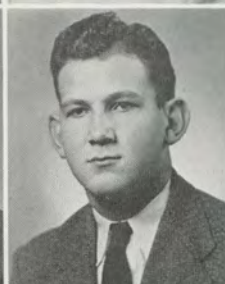

F  
R  
E  
S  
H  
M  
A  
N  
  
I  
N  
I  
T  
I  
A  
T  
I  
O  
N





# Piano Class

The Piano Class was organized by Dr. Mitchell in 1932 for the benefit of music lovers.

It meets every Wednesday evening just before Prayer meeting at which time various students display their talent.

## OFFICERS

Jessie Gladden	President
Kathleen Gardner	Vice-President
Kathryn Loewer	Secretary-Treasurer
Anne Cully Yates	Reporter

## MEMBERS

Marceline Atkins	Bill Heath	Elaine Rouse
Jeanne Butner	Mabel Johnston	Virginia Leigh Swaim
Mary Nell Jernigan	Peggy Kinard	Marcine Swaim
Virginia Hardy	Cherry Matthews	Susanne Thompson
Harold Hawley	Heleen Mundie	Velma Jean Woolly
	Sam Phillips	





# English Honor Society

In 1935 a group of interested students organized the Epsilon Omega Sigma (better known as the English Honor Society) to encourage creative writing and stimulate a keener interest in literature and in higher learning.

Only students who make high grades in English are permitted to be members. Those who manifest sufficient creative ability may become honorary members.

## OFFICERS

### *First Semester—*

Betty Jane Stout . . . . . *President*  
 Edna Mae Pugsley . . . . . *Secretary*  
 Daniel Grant . . . . . *Treasurer*  
 Martha Frances Harris . . . . . *Reporter*

### *—Second Semester*

Dorothy Jean Guy  
 Alma Mae Ward  
 Edna Mae Pugsley

## MEMBERS

Betty Jane Stout  
 Dorothy Jean Guy  
 Edna Mae Pugsley Franks  
 Daniel Grant  
 Martha Frances Harris  
 Alma Mae Ward

Frances Brashears  
 Rebecca Cockrum  
 Sue Daily  
 Atha Hughes  
 Elise Pitts

### *Associate Members—*

Kathleen Gardner  
 Martha Nell Jowers

### *Sponsors—*

Dr. R. C. Pettigrew  
 Miss Alberta Harrington  
 Miss Faye Holiman

**If you don't happen to be a genius you can go a long way by being cheerfully ready, and willing to do your share of the work at hand.**

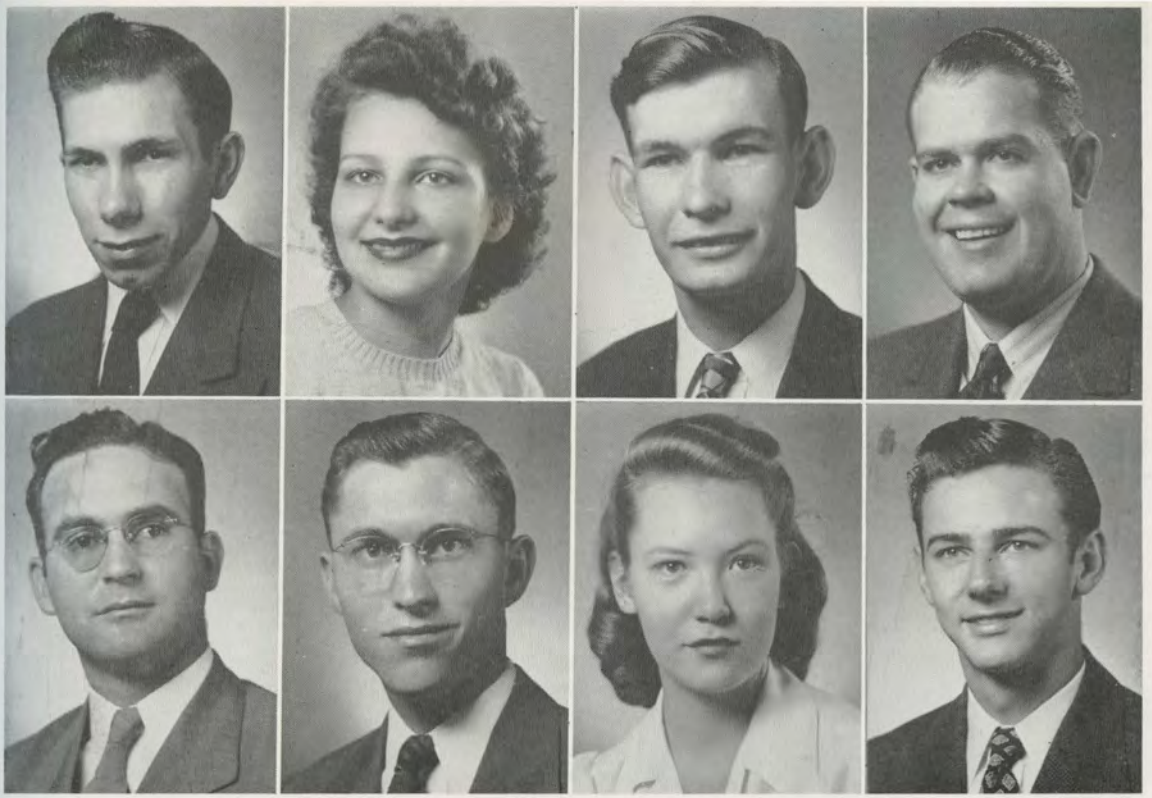

# Math Honor Society

The Math Honor Society was organized by Dr. E. G. Harrell in 1937 to promote interest in math.

New members are admitted at the beginning of each semester provided they have fifteen quality credits in Mathematics.

## OFFICERS

Glenn Baker	President
Doris Cornell	1st Vice-President
Billy Joy Barlow	Reporter
Don Meador	2nd Vice-President
Graham Fowler	3rd Vice-President
Calvin Whorton	Secretary-Treasurer

Janice Bloom, Virgil Waggoner.

Dr. Seward is sponsor.



# Phi Beta Chi

The Phi Beta Chi is the honorary society of the Home Economics Department. It was organized by Miss Dura Plant in January 1944. Although this is relatively new it runs smoothly and is an asset to our campus.

## OFFICERS

Rosalea Webster	President
Billye Sue Murray	Secretary
Arlene Tolleson	Vice-President
Betty Crawford	Treasurer
Wilma Helen Phillips	Reporter
Alice Evans	
Miss Dura Plant, Faculty Advisor.	

Know the true value of time; snatch, seize, and enjoy every moment of it. No idleness, no laziness, no procrastination; never put off till tomorrow what you can do today.



# Home Economics Club

Ouachita's Home Economics Department is a leader in the state—where Home Ec is involved. Mrs. Patricia Gunn instigated the organization of this club in 1933.

These future home-makers delight in putting their knowledge into practice when time comes for their socials.

## OFFICERS

Rosalea Webster	President
Betty Crawford	Vice-President
Arlene Tolleson	Secretary
Wilma Helen Phillips	Reporter
Rosemary Childress	Treasurer

## MEMBERS

Jean Appling  
 Olive Cowling  
 Frances Bruner  
 Carolyn Caskey  
 Doris Cornell  
 Sue Daily  
 Elizabeth Ellis  
 Alice Evans  
 Margie Fincher  
 Margaret Green  
 Mary Ann Gardner  
 Martha Frances Harris  
 Sally Hayes  
 Willeen Jagers

Martha Loewer  
 Vivian Keith  
 Avondale Morris  
 Martha Mosley  
 Billie Sue Murray  
 Alice Beth Pittman  
 Ellen Quinn Roscoe  
 Cloe Dell Reece  
 Frances Riggs  
 Mary Ellen Rowland  
 Dollie Ryan  
 Lynell Sandifer Corley  
 Alline Smith  
 Lois Tankersley  
 Betty Tatum

Iris Thomas  
 Arline Tolleson  
 Mary Ann Wheelis  
 Sue Williams  
 Jane Wilson  
 Frances Yeager  
 Sue Lenderman  
 Betty Lou Hampton  
 Virginia Burks  
 Virginia Everett  
 Velma Jean Woolly  
 Wilma Oldham  
 Mary Helton  
 Virginia Sue Elliott

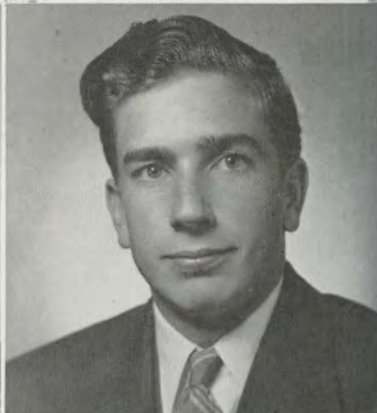

# Lab Assistants

Truly each one of these students are as much help to the students with whom they work as they are to the teachers for whom they work.

As individuals they render real service to the school in their various departments of work.

## *Biology—*

Don Corley

Charles Holland

Evelyn Foxx

## *Chemistry—*

Horace Grigson

Maxine Baker

Jimmie Huddleston



# Chemistry Club

Those who have completed one year's work in chemistry or those who plan to major or minor in chemistry are eligible for membership in this organization. Others who are interested may become associate members, by attending three club meetings. The club meets twice a month.

## MEMBERS

Evelyn Foxx

Dan Norphleet

Alice Evans

Maxine Baker

Janice Maxwell

Jarrell Felton

Irene Branum

Wylie Joe Elliott

Sammy Holeman

Janice Bloom

Jan Johnson

Melvin Crockett

Jimmie Huddleston

J. D. Patterson

Marion McKee

Anna Beth Phillips

Mary Richards

Frances Riggs



# I. R. C.

The purpose of this club is to study current international developments and to establish a congenial feeling among varicus members of the department.

This is a unique organization in that one of its main officers is the "chief dish washer." In other words they believe in eating.

## MEMBERS

Sponsor: Dr. Daily  
 Gertrude Aughey  
 Wanda Bishop  
 Frances Brashears  
 Laura Jane Cochran  
 Katie Van Erden  
 Jessie Gladden  
 Daniel Grant

Dorothy Jean Guy  
 Kathlyn Harston  
 Mary Nell Jernigan  
 Martha Nell Jowers  
 Thomas Lindley  
 Burnell Manning  
 Wilma Mehaffey

C. R. Pierce  
 Marinell Stephens  
 Mary Frances Shoffner  
 Joyce Lee Shryock  
 Betty Jane Stout  
 Mrs. Tommy Welch  
 Tommy Welch  
 Nancy Winburn



# Pi Kappa Delta

## J. W. THOMAS

Degree of Honor. Transfer from Louisiana Alpha in '43-'44. '44-'45: First in Senior men's debate at Ada and Louisiana Speech Tournament in Natchitoches. Treasurer of Arkansas Beta.

## DANIEL GRANT

Degree of Special Distinction. '41-'42: First in Junior Men's debate at State Teachers Junior tournament, Battle Royal, and State. '42-'43: First in junior men's debate at Edmond, Durant, and State. First in senior men's debate at Millsaps. '43-'44: First in senior men's debate at Millsaps and Mid-South; second in men's debate at Ada and Durant; First in senior men's Mixed at Provincial. '44-'45: First in senior men's debate at Ada and Louisiana Speech Tournament at Natchitoches. President of Arkansas Beta.

## DOROTHY JEAN GUY

Degree of Special Distinction. '41-'42: First in junior debate at State Teachers Junior tournament, and Battle Royal; second in women's debate. '42-'43: First in senior women's debate at Edmond, Mid-South, and State; second in senior women's debate at Durant. '43-'44: First in senior women's debate at Ada; senior grand championship at Ada. First in Women's and Mixed Division at Provincial Pi Kappa Delta. President of

Arkansas Beta chapter. '44-'45: Second in Senior Women's debate at Ada.

## ALMA MAE WARD

Degree of Special Distinction. '42-'43: Second in state junior women's debate. '43-'44: First in junior women's debate at Mid-South and Ada; junior grand championship at Ada; second in junior women's debate at Durant. '44-'45: Second in Senior Women's Debate at Ada.

## LAURA BELLE BAKER

Degree of Fraternity. '44-'45: First in Battle Royal debate.

## ALICE MARIE MORRISON

Degree of Fraternity. '44-'45: First in Battle Royal debate.

## JEANNE BUTNER

Degree of Fraternity. '44-'45: First in Battle Royal debate.

## ANNA BETH PHILLIPS

Degree of Fraternity. '44-'45: First in Battle Royal debate.





# Alpha Psi Omega

This organization is a credit to Ouachita for it is a chapter of the National Dramatic Fraternity.

Members of the Dramatic Club are eligible for membership provided they are active enough to gain a required amount of points and are worthy to receive the honor.

## MEMBERS

Daniel Grant  
Dale Cowling  
Betty Tatum

Cherry Matthews  
Betty Needham  
Bob Wells  
Becky Cockrum

Jack Rowe  
Thomas Lonergan  
J. W. Thomas

## Sponsors—

Mrs. Rudolph  
Miss Harrington



# Dramatic Club

At the beginning of each semester students are given a chance to join this club by trying out for membership at the Little Theatre. Those who succeed in becoming pledges appear on the campus wearing skull and cross-bones on their foreheads until initiation is over.

During the school year these Ouachita Players present many plays which usually are shared by the student body.

## OFFICERS

- |   |                             |
|---|-----------------------------|
| Bob Wells . . . . .                     | <i>President</i>            |
| Dale Cowling . . . . .                  | <i>1st Vice-President</i>   |
| Marilyn Henning Howlett . . . . .       | <i>2nd Vice-Pres.</i>       |
| Gertrude Aughey . . . . .               | <i>Secretary</i>            |
| Leland Hall . . . . .                   | <i>Treasurer</i>            |
| Becky Cockrum . . . . .                 | <i>Make-up and Wardrobe</i> |
| Mrs. Rudolph, Miss Harrington . . . . . | <i>Sponsors</i>             |



LITTLE THEATRE



# Girls' Student Government

This group of girls is a very important group indeed. (Just ask any girl in the dorm). Their job is to promote a congenial spirit among the girls and to enforce the rules of the dormitory.

## OFFICERS

Alma Mae Ward	<i>President</i>
Alice Marie Morrison	<i>Vice-President</i>
Betty Jo Lacy	<i>Secretary</i>
Mary Nell Jernigan	<i>Treasurer</i>
Margaret Green, Jean Appling, Anna Fay Thrash	<i>Freshman Representatives</i>
Ena Hile	<i>Sophomore Representative</i>
Bette Cochran	<i>Junior Representative</i>
Dorothy Rainwater	<i>Senior Representative</i>
Mrs. Winburn	<i>Dean Cone Boitoms</i>
Miss Holiman	<i>Dean Wallis</i>



# Book Club

## MEMBERS

Jean Appling

Laura Belle Baker

Charleta Beindorf

Arvine Bell

Eleanor Biggs

Mary Frances Birtcher

Ollevene Cole

Rebecca Cockrum

Sue Elliott

Kathleen Gardner

Ray Gardner

Henry Good

Gerald Hawkins

Earline Holt

James B. Johnson

Martha Nell Jowers

Bill Keltner

Kathryn Loewer

Martha Loewer

Jean Maddox

Buddy Midkiff

Dillard Miller

Avondale Morris

Lora Nesbitt

Mary Beth Rudolph

Lynelle Sandifer Corley

Mary Frances Shoffner

Alline Smith

Alma Mae Ward

Walter Watts

Rosalea Webster

Velma Jean Woolly



1. Well, we pushed Vienne half way, but we got here.

2. Oh, my aching back.

3. Can Miss Barton Cook?

4. Seaton—at the bluff—parkin?

5. Down by the riverside.

6. It's right out there.

7. Murray, "Tannizing Phillips"

8. Hi yawl.

9. Becky—now this ought to make a story.

10. When Mosley was out raking his brain what did one rake say to the other? I'll meet you around the block.

11. Hello, Pro.

12. "Now, listen here"

13. Leave the crawdads alone.

14. Han's up, I'm a ton tied wobbler.

15. Make it good.

16. I just won't do it.

17. Well, I changed my mind.

18. We're just good friends

19. For hunting or protection?

20. I won't do it, but I did.

21. Lights out, Sweetheart.



# W. A. A.

The purpose of the organization shall be to provide a broad program of athletic and other recreational activities which would interest all girls rather than just the highly skilled; to promote health, sportsmanship, open recreation-fields for new games and sports, and place emphasis on campus activities drawing in many from the student body; to offer opportunity for fun, social contact, and relaxation from the more pressing demands of college life.

## MEMBERS

Jessie Gladden

Edna Mae Pugsley Franks

Mary Helton

Alice Beth Pittman

Dorothy Jean Guy

Bonnie Boatman

Margaret Johnston

Martha Nell Jowers

Kathleen Gardner

Virginia Leigh Swaim

Alice Marie Morrison

Peggy Kinard

Dorothy Childers

Sue Daily

Sammie Doss

Rosie Glover

Virginia Burks

Elizabeth Ellis

Gertrude Aughey

Joyce L. Shryock

Laura Belle Baker

Doris Yarnell

Sponsor—

Mrs. Bob Cowan



This is the "S. S. Ouachita Victory," a U. S. Maritime Commission vessel named for Ouachita College, sliding down the ways of the California Shipbuilding Corporation yards at Wilmington, California, on V-J Day, May 8. A number of Ouachita alumni living on the west coast were guests at the launching. The ship is 455 feet long, 68 feet wide, of 10,500 tons, has three decks and makes more than 15 knots per hour. It was the 24th Victory ship named for colleges and universities in the United States.



# Social







Miss Virginia Johnson



Miss Bettye Poindexter



Miss Virginia Burke

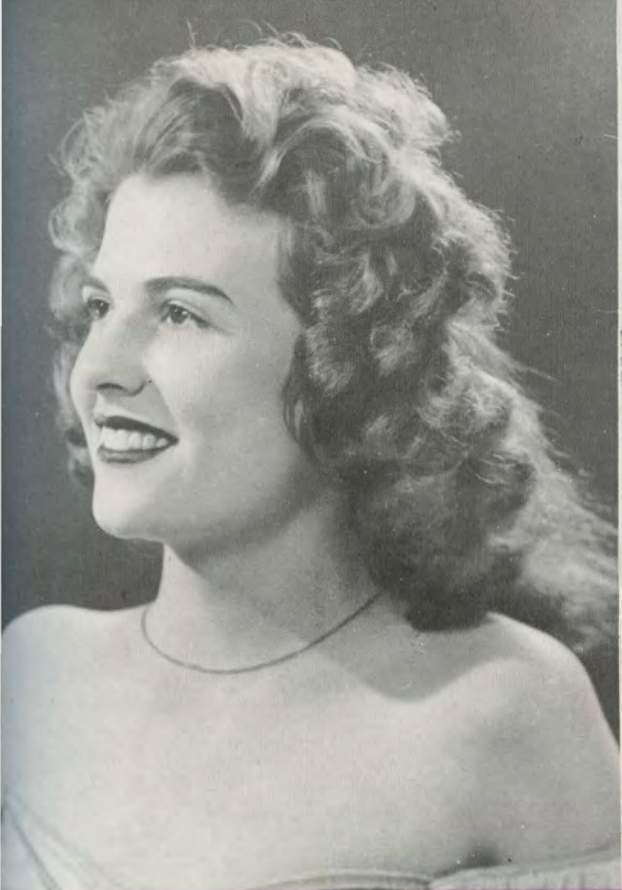

*Victoria Brown*

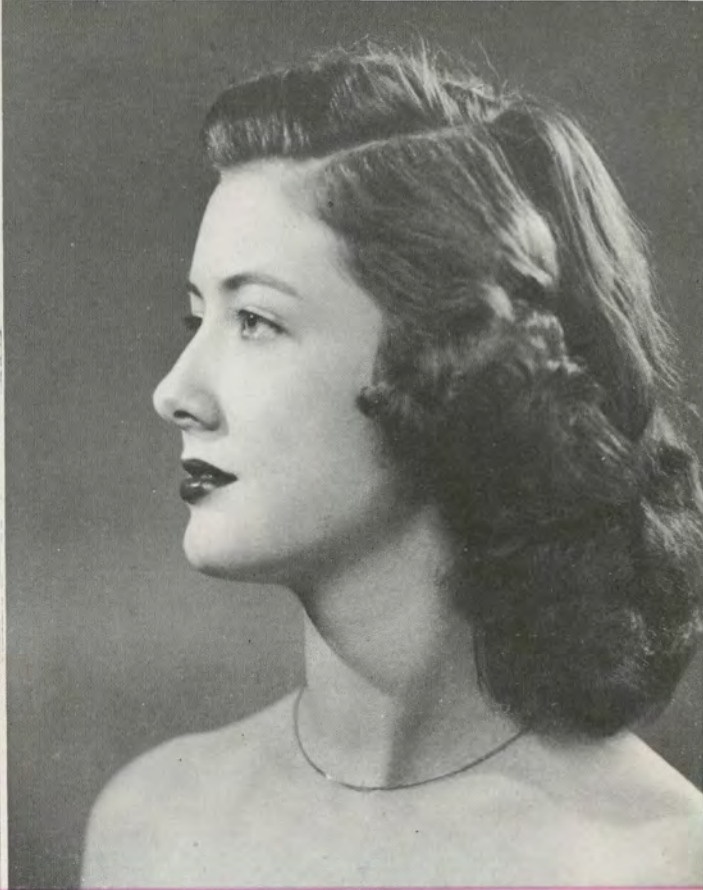

*Betty Lou Hampton*



*Evelyn Thompson*



*Elizabeth Ann Campbell*

# HANDSOME

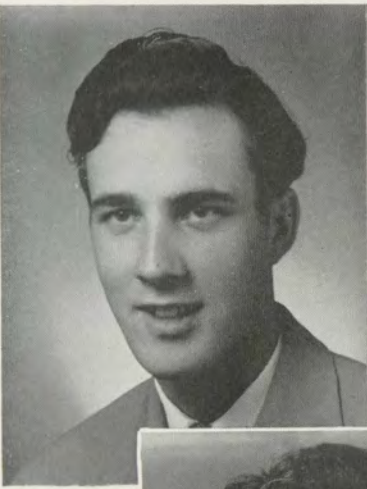

*Dan Parish*

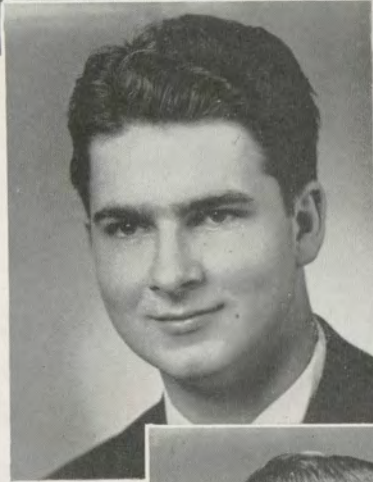

*Henry Good*

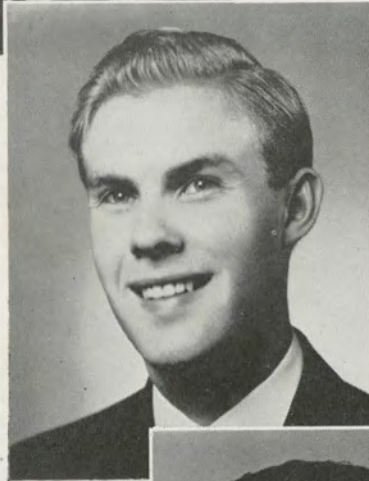

*Jack Rowe*



*Charles Graves*

# MEN

*Bill Keltner*



*Virgil Waggoner*

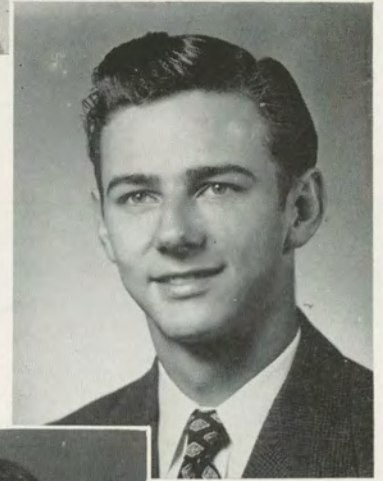

*Oras Dotson*



*Charles Taylor*





# Who's Who in American Colleges and Universities

Jack Rowe

Dale Cowling

Daniel Grant

T. J. Welch

Rebecca Cockrum

Edna Mae Pugsley Franks

Irene Branum

Sarah Wells

Alma Mae Ward

Dale Taylor  
*(Not Pictured)*

Dorothy Jean Guy

Deno Nichols  
*(Not Pictured)*

# Campus Who's Who

GRANT . . . . . Versatile, Cleverest, Intellectual

GUY . . . . . Intellectual, Versatile

FERGUSON . . . . . Cleverest, Life of Party

RAINWATER . . . . . Popular, Collegiate

KELTNER . . . . . Popular

JOWERS . . . . . Life of Party

McPHERSON . . . . . Collegiate

OWENS . . . . . Cutest Boy

PHILLIPS . . . . . Cutest Girl

SWAIM . . . . . Cleverest







## SOCIAL CLUBS

. . . "I'll give her fifteen minutes, and if she doesn't come by then I'll just . . . well, I'll just wait!" Shure! I go for a girl that's on time as well as on the ball. That's what I would always say, but now, if I could be there I'd wait and like it. Just to be there where there is gayness, friendship and love. Friendship . . . the friends I made in college have worn better than any I've made since. There is a kinship among college students I don't find anywhere else. You know, Father, I'd be well rewarded with just friends alone, no speaking of knowledge from books, contacts, and whatnot, for having gone to school at all. A man would never be alone and unhappy if he had as many friends as the heavens have stars. That's one thing about our clubs . . . friends! . . .



# W. C. F.

*Organized: 1927*

*Purpose: "Social enjoyment and greater friendship among members."*

*Colors: Blue and White*

*Dress: Blue and white dresses*

## MEMBERS

Betty Lou Hampton

Ellen McKee

Virginia Hardy

Carolyn Caskey

Dorothy Rainwater

Maxine Baker

Martha Frances Harris

Bettye Poindexter

Margaret Green

Frances Brashers

Virginia Burks

*No Picture—*

Lillie Mae Stuart

Rosemary Glover

Elizabeth Ann Campbell



# Gamma Phi

*Organized:* 1945

*Purpose:* "To live happy, well-rounded lives, and to bridge the river between club and non-club girls on Ouachita's campus."

*Colors:* Orchid and silver

*Dress:* Orchid and silver dresses.

## MEMBERS

Victoria Brown	Francene Lynch Measley	Jean Appling
Jacqueline Bly	Rosemary Childress	Billie Sue Murray
Aileen McBryde	Carisma Ryan	Mary Jess French
Bette Cockran	Neta Stewart	Esther McLain
Faye Lonon	Willeen Jaggars	Ruth McLain

The years have taught some sweet, some bitter lessons—none wiser than this: to spend all things else, but of old friends be most miserly.



# Hi Hats

*Organized:* Not Available.

*Purpose:* "Promotion of friendship among the members and social life on the campus."

*Colors:* Black and white.

*Dress:* Black and white jumpers with white blouses.

## MEMBERS

Ann Cully Yates

Wilma Helen Phillips

Evelyn Thompson

Frankie Davidson

Marceline Atkins

Martha Moseley

Nancy Winburn

Jeanne Butner

*No Picture—*

Ellen Quinn Roscoe

Florence Gocio

Tanna Murry



# Kewpie Klub

*Organized:* 1915.

*Purpose:* Social purposes since it was the first club on the campus.

*Colors:* Green and White.

*Dress:* Green and white dresses.

## MEMBERS

Sally Hayes Thomas

Ellene Parrott

June Howell

Iris Thomas

Alta Jean Davis

Mary Jane Ryan

Mary Bob Hodges

Robbie Joyce Formby

Friendship is a plant of slow growth, and must undergo and withstand the shocks of adversity before it is entitled to the appellation.



# E. E. E.

*Organized:* 1925.

*Purpose:* "High-principled, broad-minded, wholesome and trustworthy."

*Colors:* Red and white.

*Dress:* Red and white dresses.

## MEMBERS

Barbara Rudolph

Katie Van Erden

Kathryn Loewer

Betty Tatum

Mary Ann Wheelis

Martha Lcewer

Iris Wood

Velma Jean Woolly

Elise Pitts

Helen Mondie

Bernadine Glover



# Beta Beta

*Organized:* 1941.

*Purpose:* "Encouraging fellowship and understanding among the ministerial and lay students, and the development of its members socially, physically, intellectually, and spiritually."

*Colors:* Black and white.

*Pecularity of dress:* Ties with B B on them.

## MEMBERS

Charles Cornell	Daniel Grant	Loyce Nelson
T. L. Epton	Dale Cowling	Dan Norfleet
Marvin Jennings	Jimmy Harris	Oras Dotson
Marlin Jennings	James B. Johnson	Hollis Haley
Bobby Owens	Marvin Tate	Homer Reed
Dallas Roscoe	Don Parish	Henry Good

Associate with men of good quality, if you esteem your own reputation: it is better to be alone than in bad company.

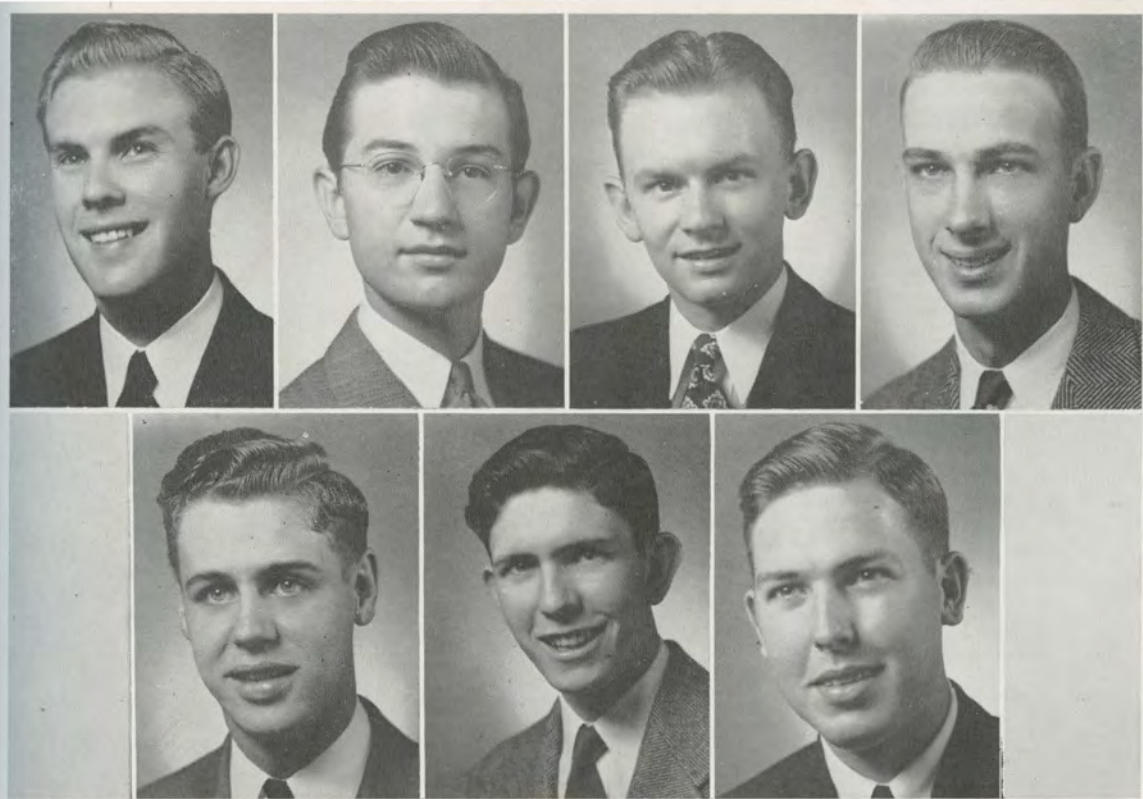

# S. A. S.

*Organized:* 1933 by twelve boys.

*Purpose:* "To promote good feeling and fellowship among the student body, establish precedents of scholastic achievement, good morals, clean living, leadership, and oppose the practice of undemocratic principles on the campus."

*Colors:* Blue and white.

*Pecularity of Dress:* White slipover sweaters with insignia on front and blue ties.

## MEMBERS

Jack Rowe

Sam Phillips

Billy Keltner

Sammy Holeman

Wylie Joe Elliott

Bobby Benton

J. D. Patterson





# Red Shirts

*Organized:* Not on record.

*Purpose:* "To promote and foster a better spirit of school loyalty, to encourage a constant improvement in athletics, to recognize scholarship and extra-curricular activities, and to promote the general welfare of all matters pertaining to Ouachita College."

*Colors:* Red and white.

*Dress:* Red shirts and white ties.

## MEMBERS

Glenn Baker

C. H. Seaton

Ralph Powers

Howard Thomas

Jim Wharton

Charles Graves

Richard Jackson

Jarrell Felton

Embry Pickett

Virgil Waggoner

Edward Craig

Bob McPherson

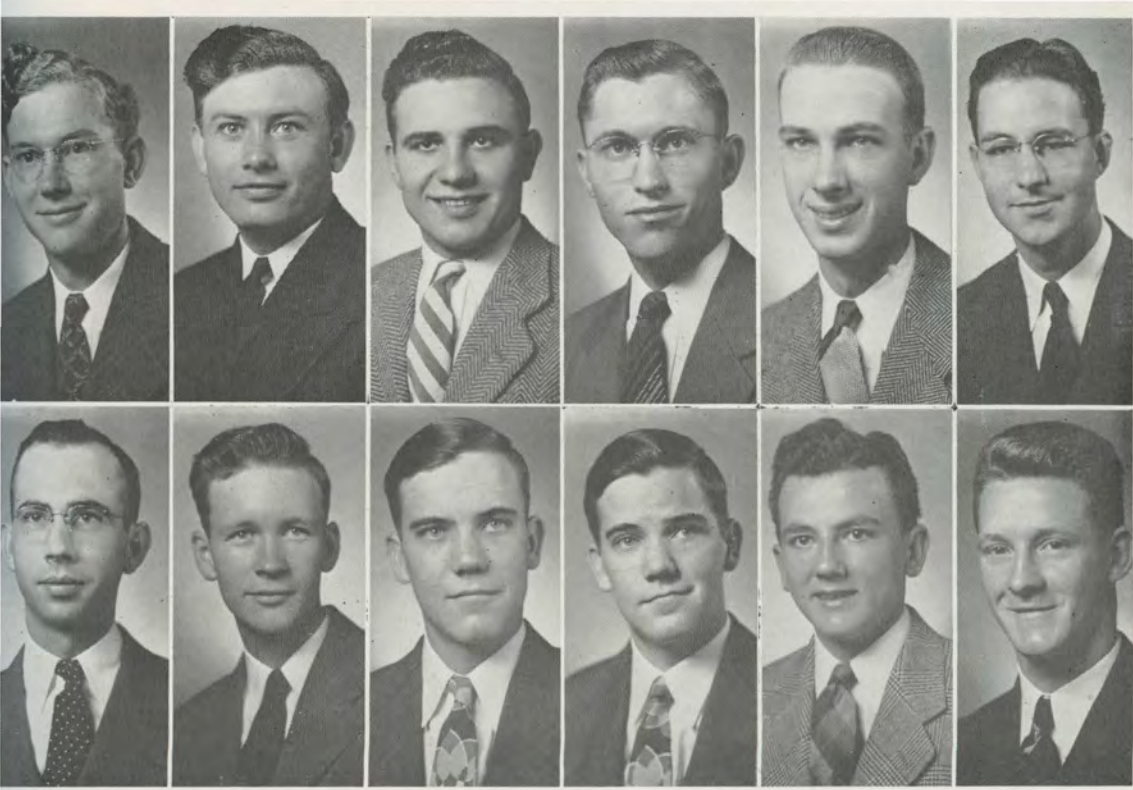

# Rifle Club

*Organized:* 1938.

*Purpose:* "To be in high standing in the military department, have a rating of expert rifle marksmanship, and pass by a majority vote of a selected quorum of the club."

*Dress:* None.

## MEMBERS

Loyce Nelson

Sam Holeman

Marlin Jennings

Claud Bumpus

Charles Cornell

Marvin Jennings

Dallas Roscoe

T. L. Epton

Marvin Taylor

Calvin Whorton

Charles Vermillion

Hollis Haley



1. You really get around, don't ya?
2. Are they coming?
3. Smile at the birdie!
4. Can he drive it?
5. Familiar sight, isn't it?
6. Rosemary.
7. A toast.
8. Why so bored Nelson?
9. Dream
10. To class, no doubt.
11. Why all the books, Barbara?
12. Which one?
13. Big joke!
14. Pennies?
15. W. C. F.
16. What's the joke?
17. More pledges.
18. Staff business or stuff?
19. Traveling or just going somewhere?

1. Beauties.
2. Pledge Jackson.
3. Beauty again.
4. Smile.
5. More pretty girls.
6. Ball game.
7. You again!
8. "Smile, gäll!"
9. When did this start?
10. The same ole fence, different girl!
11. "Ten-shun."
12. "Doc" Schoggins.
13. Girl Shortage.
14. "Gas House"
15. More fun.
16. Jackson
17. Sweet!



# O-U-A-C-H-I-T-A.

Words in part by  
Miss LAURA LONGLEY.

Music by  
W. L. THICKSTON.

Oua-chi-ta, we sing thy prais - - es, Thy  
Oua-chi-ta, thy sons and daugh - - ters, Will

beau-ty, thy power, thy fame; Each lov - - al heart up -  
car-ry thy flag un - furled; For none can e'er sur-

vail - es, A cheer to thy glo - rious name.  
pass thee, The Queen of the col - lege world.

Copyright 1909 by W.L.Thickston.

*Ad* \*

O - U - A - C - H - I - T - A. Here's good luck to Oua-chi-ta, May

all her skies be gay, Raise a cheer for Oua-chi-ta, A

loud Hip, Hip, Hoo-roy, O - U - A - C - H - I - T - A.

Varsity Girl

By JOSEPH A. BURR, L.H.M., A.C.  
Lyric HAROLD

Verse

There is not one I can never forget. No matter how hard I try

A part of me always is next to me. What, somehow I can't describe just

CHORUS

Why my Varsity Girl I love you, I'll never forget

I need you my Varsity Girl where are you on why did you

Copyright November 1944  
under ~~Patent~~ II  
Copyright Act.

Go on why I keep to call in the moon on the town, Oh you were my

treasure of love. I can't get those memories out of my mind.

this is a story that's never been told. My Varsity Girl remember

this is our senior year. Pass case remember to be old

Varsity Girl my dear



1. "Howdy!"
2. "Shure! That's what I say! Keep your teeth clean!"
3. Sweet!
4. "Well, I'll tell ya! I've been workin'."
5. "Sweet Mam-ma."
6. There goes that "Guy" again!
7. Caldonia!
8. The great Lady herself!
9. Ooooo—if Gene could see this! Nice!
10. Just "Peg" in along.
11. Ah Hu! What do I see?
12. That sweet Mrs. Cowling.
13. "Huh Uh—I'm just carryin' 'em for looks!"
14. The man with a terrific smile!
15. "Hey, Rudolph!"
16. Hi Hon!
17. Little Jack.
18. Hon, you're shore young for college!
19. Howdy, Mr. White.
20. Mr. Mitchell, Milly to us!
21. "Yeah, but it shore do park good!"
22. Skirts.
23. The Duke and the cactus.
24. Hi Horn! Still tootin'?
25. That's a new man on our list.
26. Go blow that Horn!
27. Sweet! Guy.

1. Cloma—nuf said.
2. "Don't Fence Me In" Yates.
3. Leg art?
4. "Hay, Teacher!"
5. That man with the pointed ears.
6. "Hi, Doc."
7. Hum., Quaint!
8. Nice, nice, nice.
9. Nice, nice, nice.
10. "Hey, Lora!"
11. Up there for inspiration?
12. "Hi, Tudy!"
13. "I'm walking by the river . . ."
14. "Hi ya, Bud."
15. Oooo—it sticks!
16. That's right, she's my baby!
17. Tantalizing!
18. Home Ec., here I come!
19. Save up your nickels and save up your dimes; When you get rich come up and see me some time!
20. No hits, no runs, but arrows?
21. Are you Sweet or Lovely?
22. "Hi, Beany"!
23. "Ah, Ah, Ah. . ."
24. Sittin' on a slim chance!
25. Leaning on the Old Top Rail.
26. "Fr. Jones from Lonoke, Mam!"
27. Oh, what a beautiful Day—Yeah?
28. Watcha say?
29. "What?"
30. Flying Chemist!
31. Rudolph!
32. Wow!
33. Huba, Huba!
34. Harry Rimmer, what a man!
35. The Mitchell grin!







1. Who got a package?
2. Halloween, I betcha!
3. Roommates.
4. Pals.
5. The Reverends.
6. Bob and Sonny.
7. Tumbling.
8. What, no pain?
9. Graduating W. C. F.s
10. Venie, venie, venie.
11. Sam and the girls.
12. The Lonergans.
13. Sweater girls.
14. Room for me?
15. Well, I like that.
16. To church, I bet?
17. Ain't she sweet?
18. ? ? ?
19. The Field House
20. Hi Fergie.
21. Ya bad sick?
22. B. J.—minus Daniel.
23. Roomies.
24. What gives, guys?
25. Theo, our champion.
26. Three little sisters?
27. cr-e-e-k.
28. Man shortage.
29. Hello, there.
30. Nursie and Charlie.
31. Tell me.
32. The Gamma Phi's.

1. Cute, huh?
2. Now the day is over.
3. Dr. and nurse.
4. Campus belles.
5. Ship freshmen.
6. What's Seaton cookin' up?
7. sooooo, park'n'.
8. Uncle Harry.
9. What's so funny?
10. Who wouldn't love you?
11. Roomies.
12. Watch.
13. We've waited and waited and the dern thing won't budge.
14. A furiough at last.
15. Sweet and lovely again.
16. We've been romping.
17. Yeah, that's us.
18. Come, Freshman, you can beat that.
19. Oh, what joints you have grandmother.
20. Heads decked with flowers.
21. For evermore, those sugar reports?
22. We're sailing along.
23. All dressed up and no place to go, that's Arkie.
24. My mamma told me not to take this down or I'd get freckles.
25. Sure.
26. Kick it, Ena.





1



3



4



2



5



6



7



8



9



11



12



13



10



14



15



16



17



18



19

1. Gee, ain't it grand.
2. Woolly, women, and music.
3. Spare the rod.
4. Just fine, thank you.
5. Well, I tell you.
6. What's going on here.
7. Didn't he say the right thing?
8. Roommates.
9. Sisters.
10. W. C. F.'s.
11. Well, I like that.
12. These beauties go places.
13. Pledging.
14. Another pledge.
15. Wayne and his old flivver.
16. W. C. F.'s again.
17. One for the money, two for the show, three to make ready.
18. Those guys got more shoes.
19. Shake it, but don't break it.

1. We three, we're all alone—living in a memory.
2. What a mechanism.
3. We're just look-in'.
4. Stairsteps—three angels.
5. What's this?
6. Let's push them in, huh?
7. Hey, you missed the wagon.
8. Aw, go on!
9. There's that man again—brains and hair too!
10. Close observation reveals ? ?
11. Sitting this one out!
12. No, not that!
13. Hear that mournful cry?
14. ho, ho, and hum
15. o, kee doke.
16. Oh, for the life of a post.
17. It's natural, he can't help it.
18. I don't get it.
19. cops, wrong timing.
20. A grand front, this is the life.



1



2



4



3



5



6



7



9



10



8



12



16



13



11



15



17



14



19





1. "Young Man, Have you been in one of my classes?"
2. It is gone now.
3. "What dialogue for Speech Class?"
4. Rare Moments—studying.
5. That's more like it.
6. Fire bugs again.
7. Catch a ride, girls?
8. Mr. and Mrs. now.
9. You don't say so.
10. Don't slip off.
11. Smile for the birdie.
12. Cute dog.
13. Preachin' time again.
14. Here we stand like birds in the wilderness.
15. The faculty entertains.
16. Roommates.

1. Where there's smoke there's fire!
2. You're the little girls that are always there.
3. Must be a good one!
4. The Brethren!
5. Stumping season.
6. "An apple a day."
7. That's fer me!
8. Ouachita in a fog.
9. This is getting to be a habit.
10. He's timid.
11. Ping pong champ.
12. Bright and shiny.
13. Boy, that takes the cake.



1



2



3



4



5



6



7



8



9



13



11



12



1. Old Main.
2. Wrong girl,
3. Not tired, are ya?
4. Our smiling friend. James B.
5. Ain't it grand!
6. Oakley Deadrich Bradshaw and friend.
7. Where ya headed?
8. Friends, no doubt.
9. What's up?
10. Have a good time?
11. Now for the crack-up!
12. Pretty horse and cute gal!
13. One of our missions.
14. What else goes on here?
15. Waitin' for someone?
16. Did it explode?
17. Gas rationing, y' know!
18. Mess call.
19. Pledges.

1. Roommates
2. Hey!
3. Cleaning Prayer room rug!
4. Parkin' or Sparkin'?
5. "Come on in, the bubbles are fine!"
6. They got away!
7. Good backing.
8. "Just awearin' for you!"
9. "Hey! Look what I found!"
10. As usual—surrounded by quails! "Oh Lordy."
11. "At this time . . ."
12. Betcha two to one it's to that little Hall guy!
13. "I've seemed to have misplaced my brush, er somepin!"
14. "I swear I see Morrison!"
15. The lady and the dog.
16. "Hee, Hee!"
17. "O. K., Grin!"
18. First He's up and then He's down!
19. Valley of all my dreams!
20. "Isn't the sky beautiful?"



1



3



6



2



8



4

STATE HOSPITAL  
PRIVATE DRIVE



7



9



10



11



14



12



13



15



16



17







## L. H. MIZELL

FRESHMAN, 1945

*Out across the plains of eternity  
A deep strong voice is calling me,  
"Come home to rest" it seems to say  
For what is left at the dusk of day,  
The heaven is silent, the earth is still.  
This deep strong voice must have its will,  
And though the weak will cringe before his call  
I without fear will go greet my soul.*

—Bill Richardson.



## UNVEILING OF 1945 SENIOR CLASS MONUMENT

1. Members of the families of the Ouachita's War dead.
2. Orville Roberts and Charles Cornell beginning to release the veil.
3. Completing the unveiling.
4. Dale Cowling reading the soldier's prayer.
5. C. Hamilton Moses reading the names of those Ouachita men lost in World War II.

Edwin Smith  
 Ralph Stockemer  
 Dan Matthews  
 Ralph Mann  
 Andrew Thigpen  
 Gaston Don Shofner  
 John Hall  
 Curtice Rankin

Paul Lambert  
 James Turner  
 Merrill Cole  
 William Parsons, Jr.  
 Thomas Pool  
 Robert Chaney  
 Ralph Corswell  
 John Reed, Jr.

Jerold Duke  
 Joe Simpson  
 William Cone Stell  
 George Shell Grant  
 Winfred Mattox  
 Paul Garrett  
 Rufus Wallace Robinson

David Matlock  
 Thomas Reagan  
 Edward Ecil Douhit  
 Clyde Vernon McCalman  
 Francis Allen Norton  
 Earl Whitley  
 Virgil Benson

## SOME PARTY . . . .

Joe was layin' off to the left—  
Crumpled like a scarecrow . . .  
It was moonlight, and a bird sang.  
Or maybe it was just my crazy ears.  
Packy was mutterin'—  
"The dirty slant-eyed lice!" . . .  
"The sneakin', creepin', dirty lice!" . . .  
And lickin' at a round hole in his hand,  
Aimless like.  
I kept . . . dozin' off, and jerkin' awake.  
Funny, with bombs boomin'  
And anti-airs crackin' so steady.  
But—I just wanted to sleep .

There's a corner on Main street—  
A patch of grass and a little tree.  
About 5:30 long shadows . . .  
And Beth meets me there.  
Sun . . . and clean streets . . .  
And people who smile.  
Beth's pink and white, with a curl—  
Dark and soft—by her ear.  
. . . . You know.

More bombers . . .  
Seven . . . ten . . . I can't count 'em.  
Water . . . I wonder where's water . . .  
If there's ever water again.  
I wish Joe'd move . . . even a twitch.  
Joe had a girl too—married her.  
What's she got new?

Beth and I—we'll be married.  
I'll have water . . . it'll be quiet.  
Seems like just a step and a day,  
There to here . . . but, how far goin' back?  
It's a stinkin' big war . . .  
Awful big and I'd like Beth  
Not to know how tough it is.  
The boss, Kipper, Jakie, and Me;—  
I wonder if they're fighting at home.  
Till they're sick at their guts . . .  
Like me . . . with Heinies and Japs.

More bombers . . . but no roar . . . just a buzz.  
Maybe my crazy ears.  
Wonder why I'm sleepy.  
Some party . . . to go to sleep in . . .  
God . . . please . . .  
Will you ease up the hurt in my side?  
Just a little?



On July 1st, 1944, Brigadier General Davis from Randolph Field, San Antonio, Texas, presented Ouachita and Henderson Colleges with Certificates of Service Award Citations.

"In recognition of Meritorious Service Rendered the A. A. F. Training Command, during World War II.

Type of Training: College Training (Air Crew).

Duration of Service: 1943-44."

Dr. Grant, Ouachita's President, and Dr. Ellis, Henderson's President accepted the citations.

# Veterans in Ouachita



**Billy Barlow**

A. S., Navy.  
Enlisted Dec. 8, 1943.  
Discharged Jan. 18, 1944.

**Walter Adkins**

S. C. Navy.  
Enlisted July 16, 1944.  
Discharged April 19, 1944.

**Thomas Berry**

A. C., Army Air Corps.  
Enlisted August 3, 1944  
Discharged October 29, 1944.

**Alvin Barlow**

Pvt., Hq. Field Artillery.  
Chaplin Assistant.  
Enlisted November 19, 1943.  
Discharged July 29, 1944.

**Sam Brinkley**

Pvt., Armored Division.  
Enlisted May 11, 1942.  
Discharged August 22, 1944.

**Dellino Dowdy**

Pfc. Marines.  
Rifleman and Runner.  
Decorations: Presidential Citation, South Pacific Asiatic Theatre Ribbon.  
Saw action at Guadalcanal and Australia.  
Overseas duty: Ten months.  
Enlisted July 31, 1942.  
Discharged Nov. 18, 1943.



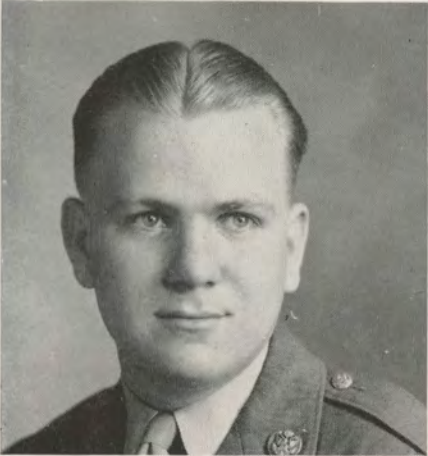
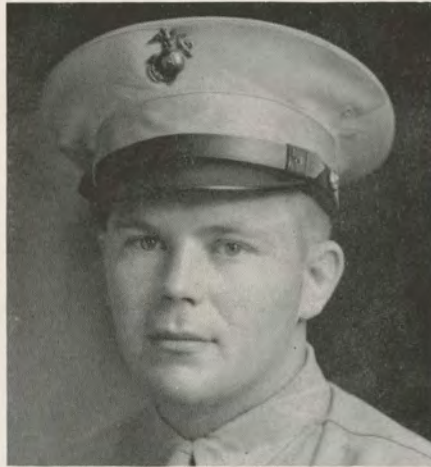

**Thomas Young**

Pvt., Marines.  
Enlisted Feb. 25, 1944.  
Discharged April 19, 1944.

**Howard Thomas**

Pvt., 3D, Marines.  
Enlisted July 1, 1943.  
Discharged Oct. 10, 1944.

**William H. Heath**

Sgt., Port B. N. T. C., Clerk.  
Decorations: European Theatre and American  
Defense Ribbons.  
Saw action at Oran, Cassablanca Africa.  
Overseas Duty: One year and four months.  
Enlisted March 19, 1943.  
Discharged Oct. 8, 1944.

**George O. Roth**

Sgt., Army Air Corp.  
Enlisted Bombardier and Air Craft Armorer.  
Decorations: Air Medal with Two Oak Leaf  
Clusters, Purple Heart, European Theatre Rib-  
bon with one Bronze Star.  
Stationed in England: Flew missions over  
France, Belgium and Germany.  
Enlisted Nov. 3, 1942.  
Discharged Nov. 27, 1944.

**Reece N. Stiles**

S-Sgt., Infantry.  
Rifleman.  
Enlisted Nov. 18, 1938.  
Discharged Feb. 7, 1944.





CAPTAIN W. B. GROOM, INFANTRY RESERVE, U. S. A.  
*Professor of Military Science and Tactics. 1944.*

STAFF SERGEANT M. L. HILL, JR., D. E. M. L., R. O. T. C., U. S. A.  
*Assistant in Military Science and Tactics. 1944.*

## R. O. T. C.

*"We must give patriotism a vitality which will find expression in service."  
—Marshall.*

*"Let us at all times remember that all American citizens are brothers of a  
common country."—Lincoln.*



OFFICERS

Loyce Nelson  
Sam Holeman  
T. L. Epton

SPONSORS

Ellen Quinn Roscoe  
Elizabeth Campbell  
Victoria Brown







*Non-Coms*

# R. O. T. C.

*Group*

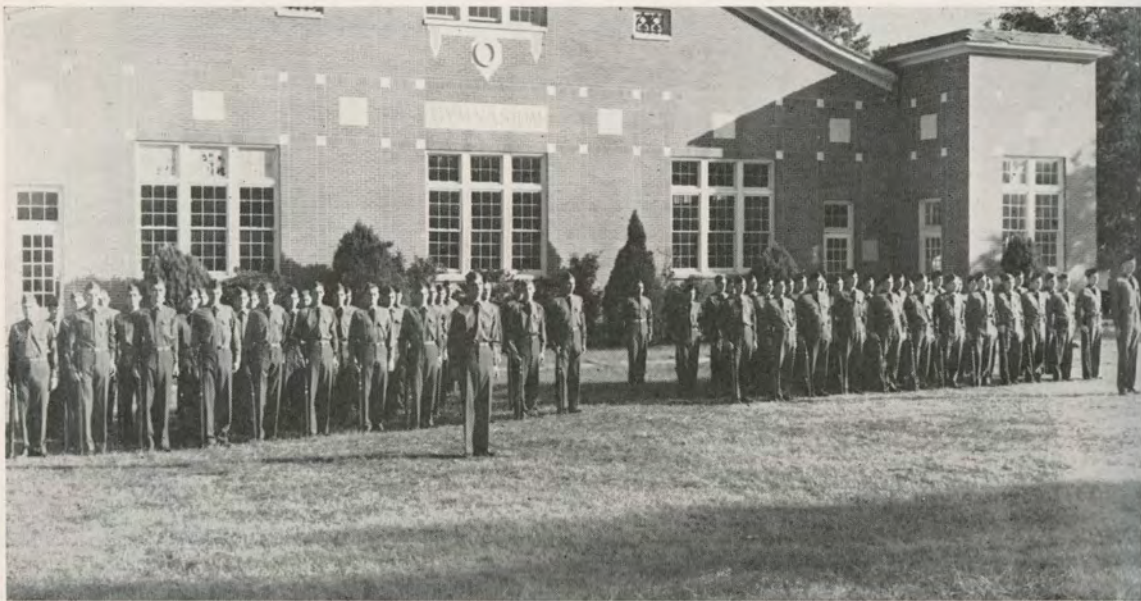

Proclaim liberty throughout all the land unto all the inhabitants thereof.

1. Please come.
2. Hi, Pat.
3. Hiking?
4. Janice and the tiger.
5. May the best man win.
6. Tanna and Wilma Helen.
7. Where's the fire.
8. What's the hurry, pal?
9. They live together.
10. So did they.
11. Can't ya read, girls?
12. The sophisticated Miss Aughey.
13. Frisby—studying?
14. J. Lee.
15. Keltner the chemist.
16. Hey, that ain't fair Marian.
17. Another picnic?
18. Our friend, Rosie.





# RIPPLES

Alma Mae Ward . . . . . *Editor*  
 Glenn Baker . . . . . *Business Mgr.*

Alice Marie Morrison . . . . .	<i>Associate Editor</i>
James B. Johnson . . . . .	<i>Story Editor</i>
Atha Hughes . . . . .	<i>Essay Editor</i>
Mary Beth Rudolph . . . . .	<i>Poetry Editor</i>
Rebecca Cockrum . . . . .	<i>Dramatic Editor</i>
Gertrude Aughey . . . . .	<i>Art Editor</i>
Alice Evans, Mary Anna Gray . . . . .	<i>Staff Sec.</i>
Alberta Harrington (Not Pictured) . . . . .	<i>Faculty Advisor</i>



If you would win a man to your cause, first convince him that you are his sincere friend.

# SIGNAL

Gertrude Aughey . . . . . *Editor*

Joe Elliott . . . . . *Business Mgr.*



Martha Nell Jowers . . . . . *Assistant Editor*

Glen Baker . . . . . *Sports Editor*

Mayme Beaty and Neta Stewart . . . . . *Secretaries*

Willie Ferguson . . . . . *Circulation Mgr.*

*Feature Writers:* Dorothy Jean Guy, Helen Mundie, Sue Elliott, Roselea Webster

*Columnists:* Mary Beth Rudolph, Ann Culley Yates, Wanda Lee Miller, Bobbie Joyce Formby, Sue Daily, Mary Helton.

*Reporters:* Jan Johnson, Alice Evans, Betty Ho Lacy, Marvin Tate, Joy Hickman, J. W. Thomas, Bette Jo Oliver, Betty Tatum, Charles Vermillion, Jesse Gladden.



# OUACHITONIAN

**FRAN LYNCH MEASLEY**

*Editor*

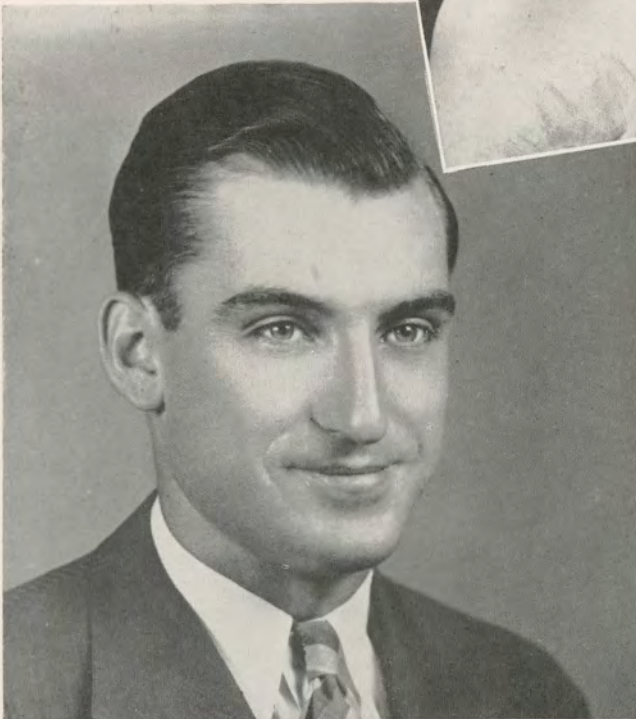

**ORVILLE ROBERTS**

*Business Manager*

. . . Publications . . . boy, I ate that stuff up! Wrote articles for the Signal, tried my hand at stories, and was Associate Editor of the yearbook. Freedom of the press . . . another thing I'm here for. . . .

# STAFF

Lila Lee Blount Porter, Sam Phillips, Henry Good . . . . . *Assistant Editors*

Sam Holeman . . . . . *Assistant Business Mgr.*

Leland Hall . . . . . *Art Editor*

L. H. Mizell . . . . . *Assistant Art Editor*

Wilma Helen Phillips . . . . . *Senior Editor*

Tanna Murry . . . . . *Assistant Senior Editor*

*Photographers:* C. H. Seaton (*Not Pictured*), Jarrell Felton, Richard Jackson,  
Vera Marie Standiford, Tom Lonergan, Ruth Duke.

*Calendar:* Sue Daily.

*Copy Girls:* Lora Nesbitt, Betty Jo Hicks, Mary Nell Jernigan, Neta Stewart,  
Wanda Lee Miller, Mary Anna Gray, Nancy Hudson, Martha Loewer.



I shall pass through this world but once. Any good therefore that I can do or any kindness that I can show to any human being, let me do it now. Let me not defer or neglect it, for I shall not pass this way again.

*Cone Bottoms*



*Wallis Hall and Men's D*



*Little Theatre*





1. It's either this or double cuts.
2. Stranded.
3. Bye!
4. We've been wondering about yawl.
5. That cute Jernigan gal.
6. Quaint.
7. Church or dates?
8. Campus belles.
9. The right Rev. Cornell.
10. Our editor.
11. "Min-a-sterial" fish fry.
12. The pillars that support the line.
13. Yum, yum,—good.
14. Hurry, your mouth is bigger than that.
15. Hanging on the fence.
16. Loafing? Sure.
17. Home?
18. The Baker and the feast.
19. What a wreck!
20. Hey, Orville, who's that?

# Physical





*BOXING AND SOFTBALL*



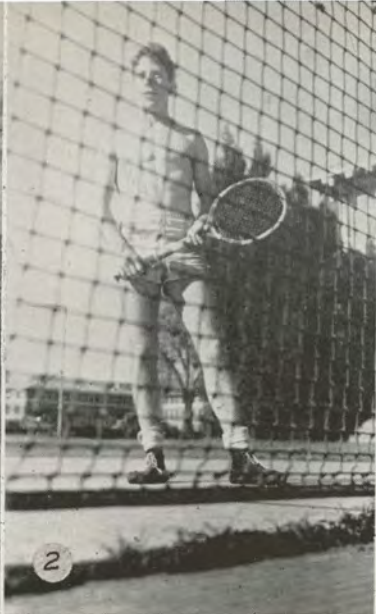

*Roth and Berry in Action!*

## TENNIS





1. Exercises

2. Champion Girls Basketball Team!

3. Wimen!

4. Crack . . . gettin' old, Kids?

5. Oh, my aching back.

6. - 7. - 8. Girl's Basketball teams — they're good! Shure!





## *BASKETBALL TEAM*

Coach Cowan

Waggoner

McMillan

Thomas

Pickett

Robertson

Wells

Nelson

Taylor

Haley

Gladden

Baker

Bumpus

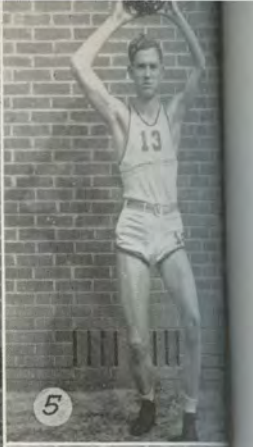
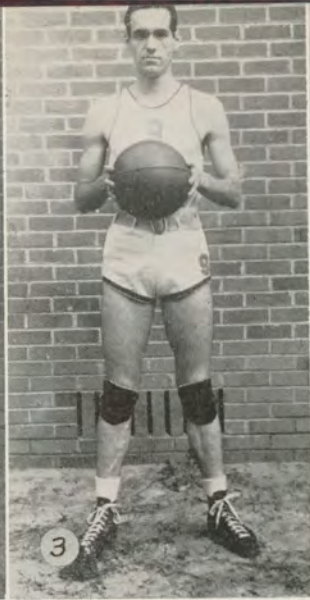
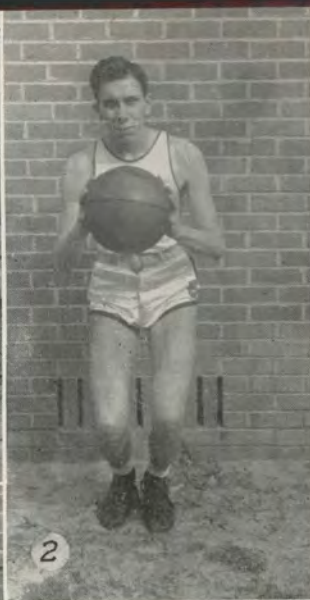

- |                          |                       |
|--------------------------|-----------------------|
| 1. McMillan              | 9. Haley              |
| 2. Baker                 | 10. Coach             |
| 3. Robertson             | 11. Owens and Nichols |
| 4. Waggoner              | 12. Taylor            |
| 5. Nelson                | 13. Thomas            |
| 6. Wells                 | 14. Pickett           |
| 7. Dr. Wallace           | 15. Gladden           |
| 8. Owens, Cowan, Nichols | 16. Bumpus            |



*Gym*

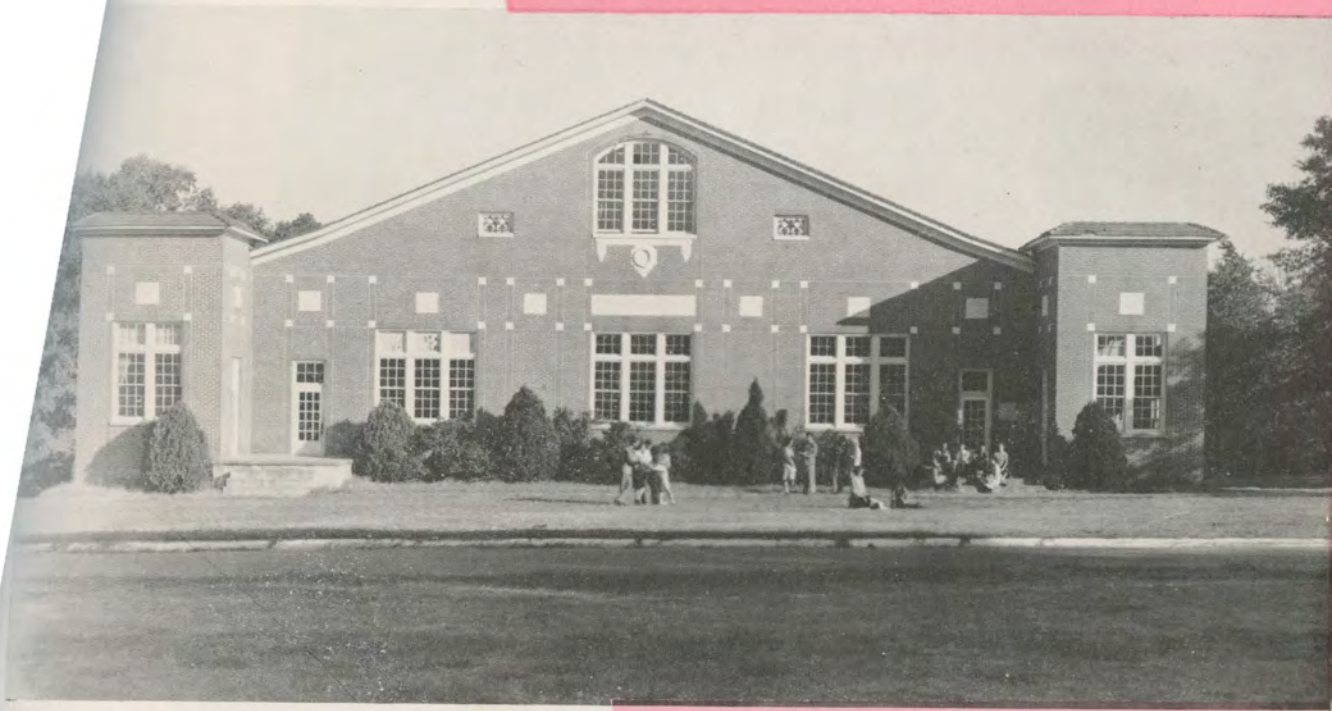

*Tiger*





1. Rhythm classes.
2. Kick ball.
3. Rhythm class.
4. Football.
5. Pyramids.
6. Tiger.
7. Badminton.
8. Basketball.
9. Rhythm class.
10. Tumbling.
11. "Oakley Deadrich Bradshaw James."
12. Tumbling.
13. Archery.
14. Tumbling—Pyramids.

1. Rhythm class.
2. Archery.
3. Pyramids.
4. Exercises.
5. Field Hockey.
6. Touch ball.
7. Football.
8. Rhythm.
9. Pyramids.
10. Football.
11. Pyramids.
12. Football.
13. Tennis.
14. Recess.
15. Basketball.





. . . Peace! PEACE!. Father, it has come !!! Did you hear that ? ? ? It's over . . . Japan has surrendered! It's over, now, at last, it's over! No more war, killing, and bloodshed, only peace . . . . . Now God, we can go home to life, understanding, and love—to the things I've been dreaming of and yes, Lord, we can go live in our "house by the side of the road."

*There are hermit souls that live withdrawn  
In the peace of their self-content;  
There are souls, like stars, that dwell apart,  
In a fellowless firmament;  
There are pioneer souls that blaze their paths  
Where the highways never ran;—  
But let me live in a house by the side of the road  
And be a friend to man.*

*Let me live in a house by the side of the road,  
Where the race of men go by—  
The men who are good, and the men who are bad,  
As good and as bad as I.  
I would not sit in the scorner's seat,  
Or hurl the cynic's ban;  
Let me live in a house by the side of the road  
And be a friend to man.*

*I see from my house by the side of the road,  
By the side of the highway of life,  
The men who press with ardor of hope,  
The men who are faint with the strife.  
But I turn not away from their smiles nor their tears—  
Both parts of an infinite plan;  
Let me live in my house by the side of the road  
And be a friend to man.*

*I know there are brook-gladdened meadows ahead,  
And mountains of wearisome height;  
That the road passes on through the long afternoon,  
And stretches away to the night.  
But still I rejoice when the travelers rejoice  
And weep with the strangers that moan,  
Nor live in my house by the side of the road  
Like a man who dwells alone.*

*Let me live in my house by the side of the road,  
Where the race of men go by—  
They are good, they are bad, they are weak, they are strong,  
Wise, foolish—so am I.  
Then why should I sit in the scorner's seat,  
Or hurl the cynic's ban?  
Let me live in my house by the side of the road  
And be a friend to man.*



1. Just for Hall that's all.
2. Aw, heck!
3. Fine and super fine.
4. Well, at last it's over.
5. Ha, I thought I'd die.
6. Valentine queen!
7. It'll take us a solid hour to get through this line.
8. Four peas in a pod.
9. Nick and Sky hooks.
10. The look, the voice!
11. That's fer me.
12. Sweet Jess O'Gladden.
13. Nope, they ain't serious.
14. Double deck.
15. Grins, grins, everywhere.
16. Shure, boy.
17. I'm hunting a pearl.
18. How'd you get in here, friends?
19. Mom and pop.
20. Is that right?
21. Sweet, sweet, sweet.
22. Here it comes, ya better catch it!
23. Naw, we thought we'd sit and think awhile.
24. Goober?
25. Home was never like this.
26. Censored.
27. Yawl shore do function good.
28. She can make that thing sit up and talk.
29. If you tell it, I'll swear it isn't so.
30. The cutest gal on the campus.
31. Is this trip really necessary?

1. "Better watch your grades."
2. Ain't love grand?
3. Where are the men?
4. Pretty, isn't she, Al?
5. Queen of Hearts.
6. Hum, Senior Pop and Freshman Daughter!
7. Professor Claud and Dr. Henry.
8. Where's little Boy Blue?
9. Always in a run.
10. Mrs. Abbott.
11. "I'll Walk Alone."
12. "Hi! Yawl!"
13. Choir trip.
14. Can you tell them apart?
15. Green, Well, maybe!
16. Glenn Crotts.
17. Beauty Brown.
18. Bookstore Blues.
19. More fun!
20. Here we are again.
21. It's worth waiting for.
22. Glamorous, Yes.
23. Where's Sally?
24. Pretty, Yes.
25. Miss Guy.
26. Ole Gray Mare turned black.
27. Give way with a song.
28. That Ole Tiger Spirit.
29. Wild Bill Hickok.
30. We won.
31. Can't you be more tidy?
32. Furlough, Oh, Boy!





1. No monkey business allowed.
2. Our glamorous Freshmen.
3. Olive 'n Dale
4. Whatcha readin'?
5. The ravine.
6. What! Not studying?
7. There's the fire.
8. "Well, now I think . . ."
9. You name it.
10. Thank goodness!
11. Just what I expected.
12. Our youngest freshman.
13. Now we're havin' em for breakfast.
14. Another landscape.
15. Ya, Ya, Goin' to Tilleh!"
16. Now what?
17. We're crazy 'bout each other.
18. Sunday down South.
19. Time out for a quick-up.
20. How'd you get in here?
21. Roommates.
22. Jergens?
23. Happy Little Freshmen.
24. Three's a crowd.

## EDITOR'S NOTE

### To the STUDENTS:

This Ouachitonian is for YOU! We have made it as beautiful and as complete as our resources would allow. Enjoy it, love it, and value it—for it is worthy of you.

### To the STAFF:

You kids have worked and I mean really worked hard! I've never seen a group work together so well. Often when I'd mention something that must be done you'd have it for me before I even knew you were working on it. You've all shown how loyal you are, and you have my deepest gratitude. You know what a tough time we've had with labor shortages and if you hadn't been there behind me I'm afraid I would have been tempted to throw it all sky-high. There just isn't anybody like you kids—you're strictly the cat's meow, in other words the stuff!

### To the BUSINESS MANAGER:

I appreciate every blister and sore foot you got from tramping around for ads. You know you're the bud before the blossom because without you there would have been no annual. It would've been the annual that ain't. It almost was. Remember the good job of salesmanship you put over in June? I did it in August, so thanks for your recommendation—it wears well!

### To our ADVERTISERS:

At last you may have your copy of the Ouachitonian. We'd like you to know that due to labor shortages with our engraver and printer we have been unable to meet any deadlines with this edition of the Ouachitonian. We appreciate your kindness and patronage and trust you'll find the book beautiful and inspiring if not profitable.





1. Waitin' for Lo?
2. Off for the Navy.
3. Ride 'em cowgirl.
4. Coach's dog.
5. Chic, chic.
6. One little . . . Indian girl.
7. Men!
8. Yeah, It's a letter from W. C.
9. Senior Day trip.
10. The fattening before the kill.
11. Hey Doc, What cha got to eat? I'm "Hungary."
12. "We ain't speaking."
13. Campus shot.
14. Uncle Harry Rimmer.
15. Preacher Bud.
16. This is a lazy game.
17. Hold It!
18. Hi, Jackson!
19. Doss and Smith —Yeah! Man!
20. Hi, Doc!
21. Where's 'the pipe, Sam?
22. Claud's Pore Ol' Ho'se!
23. Mr. and Mrs. Now.
24. Sweet girl graduates.
25. Hay!
26. I'll bet you a yanky dime.
27. Evelyn and Man's best friends.
28. The line-up for the take-off!
29. "Gosh, I ain't gittin' no where —Yeah! That's what I say!"
30. Monkey shine?
31. Sugar and Spice and everything nice.
32. Demobilization —Termite unit.



Many new products and improved methods are born in the Crossett research laboratories.

Crossett's sawmills produce millions of board feet of lumber annually.



## PERMANENCE

*founded on*

## FOREST INDUSTRIES

Timber is Arkansas's only natural resource which replenishes itself. Crossett perpetuates that replenishment by harvesting timber as a crop under a conservation and management program which embraces conversion of every by-product of lumber manufacture into commodities of commercial value. Significance of these enterprises is, that through them, Crossett has become established as a permanent industrial community and a sustaining factor in the steady growth of its home state.

### THE CROSSETT COMPANIES

CROSSETT, ARKANSAS



*Above:* Crossett chemical plant, producing methanol, acetic acid and related wood distillation products.

*Right:* Under Crossett's forest management program new growth is appearing each year to produce merchantable timber in the years to come.

*Below:* Crossett Paper Mill, one of the South's largest producers of kraft paper and pulp. Another example of Crossett's intensive program of conservation by utilization.





FEEL AT HOME IN

# OUACHITA BOOK STORE

SCHOOL SUPPLIES  
NEW AND USED TEXT BOOKS  
STATIONERY

---

WHEN YOU HAVE THAT EMPTY FEELING—COME IN FOR  
COLD DRINKS – CANDY – SANDWICHES

---

PHONE 142

E. L. BREWSTER, Manager

**FARRIOR'S ARMY STORE**  
**MILITARY OUTFITTERS AND ALL**  
**ACCESSORIES FOR THE SERVICE MAN**

Phone 6819

209-211 MAIN STREET  
LITTLE ROCK, ARKANSAS

C. H. Middleton

C. R. Carl

**Sheet's Esso Service**

Washing - Lubricating

Tire Service

10th and Barkman Streets

Phone 167

Best Wishes to Ouachita

From - -

**ELITE CAFE**

Good Food - Good Prices

— BUS STATION —

Main and Page Malvern, Arkansas

*Pepsi Cola*

Hot Springs, Arkansas

**The Green Forest  
Tribune**

W. K. Wharton, Publisher

Green Forest, Arkansas

**FULLER'S DRUG STORE**

We Strive For Satisfactory Student Service

*A Complete Line of Drugs and Toilet Articles*

PHONE 8

ARKADELPHIA, ARK.



1



2



3



4



5



6



7



8



9



11



13



10



17



14



15



16



18



19



20



WHEN YOU WANT  
QUALITY AND  
STYLE

AT THE LOWEST POSSIBLE  
PRICE

COME TO

**B. W. McCormick Co.**

ARKADELPHIA, ARKANSAS

MEN'S WEAR OF  
DISTINCTION

Home of Rockleigh, Society Brand  
and Oxford Clothes

**BAUMAN'S  
MEN'S SHOP**

302 Main St.

Little Rock

*Compliments Of*

**RANDOLPH HOTEL**

EL DORADO, ARKANSAS

## OUR NEW AND UNUSUAL SAVINGS PLAN

\$100.00 Monthly for loss of time from Sickness—Payable from the first day  
(limited to 12 months under any one claim)

\$100.00 Per Month additional if confined to hospital—This benefit limited to  
3 months only.

\$100.00 Monthly for loss of time from Accident—Payable from the first  
day for life.

\$100.00 Per month additional if confined to a hospital—for the first 100  
months.

\$20.00 Monthly to your family if you do not live—for the first 100 months.

2750.00 Total Cash to you at Age 65. \$2,000 Guaranteed, \$750 Accumulated  
Dividends.

\$2257.60 Total deposits.

492.40 Total profit even if you are never sick or hurt.

24.64 Average annual profit—even if you are never sick or hurt.

112.88 Annual deposit at age 21—(9.81 Monthly deposit).

Men do get sick or hurt—When they do they need money.

Men do get old—When they do they need money.

Men do die—When they do families need money.

**C. L. DURRETT, GENERAL AGENT**  
Pacifice Mutual Life Insurance Company

# CALENDAR

## CALENDAR—SECOND SEMESTER

Jan. 29. Most of the freshmen are back and with new angles on "how to get grades by influencing teachers." New additions look a little dehydrated—but they'll grow.

Jan. 30. Upper-classmen drag to classes. Oh, well—that's what vacations are for. . . Game with Ozarks called off because they "got scared and took scarlet fever," quoth Pro. S.

Jan. 31. W. A. A. issues bids.

Feb. 1. First snow of the winter. It may have looked like ice, but where is your imagination? Pep meeting in chapel. Miles elected to take Haley's place as cheer leader.

Feb. 2. Dr. Mundie makes stage debut in the "Victory Vanities."

Feb. 3. Ouachita takes Henderson by five points.

Feb. 4. Mom's birthday so I slept all day.

Feb. 5. Contest for Valentine Queen begins.

Feb. 6. Tigers take Jonesboro and Gladden takes half of points.

Feb. 7. Pugsley gets ring !!!

Feb. 8. Debaters leave for Natchitoches, La. Oh, boy, no history Friday.

Feb. 9. Martha Mosley crowned as Valentine Queen. Hawley the second "comes out" at the party.

Feb. 10. Basketball boys get back to town and Virgil back to June.

Feb. 11. Glover and Nichols make new twosome.

Feb. 12. Abe's and Jack R.'s birthday.

Feb. 13. Henderson jitterbugs loose in OBC gym! We won the game even if we don't dance (?)

Feb. 14. I feel like Mr. Balentine who didn't have a Valentine. Well, everybody else is crazy, too. James B. says it with flowers.

Feb. 15. Springtime all around. Everybody happy.

Feb. 16. Rain and winter back again.

Everybody still happy because we beat Hendrix last night and State Teachers tonight.

Feb. 17. Who says Saturday is the loneliest night of the week?

Feb. 18. What happened to the weekend, and why didn't I study just a little?

Feb. 19. A most unmemorable day.

Feb. 20. Roses sant rouges

Violets sant blues

For taking up French—

"Je suis un grand fou."

(Look it up).

Feb. 21. Ferguson, Taylor, Smith, and Haley go blonde or redhead. I'm not sure—Couldn't look but once.

Feb. 22. No—I didn't overdo it last night—Just a Daily test today.

Feb. 23. Ouachita becomes State Champion in an exciting, close game with R. Tech.

Feb. 24. New store down town—Ummm — candy and chewing gum. P. S. This ain't a commercial.

Feb. 25. No Sunday picnics today. Not unless you are a fish.

Feb. 26. Flash! Flash! McClain twins wear different colored socks.

Feb. 27. Jim Wharton plays duet in chapel. Anyway, he played twice.

Feb. 28. Shucks, it ain't leap year.

Mar. 1. Faculty-Senior basketball game proves a scream. Congrats to all for being such good sports.

Mar. 2. Gamma Phi's have banquet at tavern.

Mar. 3. Sun shines for two whole minutes today.

Mar. 4. Cole gets flowers and candy because Bill went to party Friday night.

Mar. 5. Focus week starts in a big way.

Mar. 6. A group of girls herd Dr. Northcutt off to the river, and they aren't even on the hospitality committee!

Mar. 7. What luxury—Visiting classroom speakers offer a relief in Scenery and eating stumm improves, too.

Mar. 8. Two freshman girls buy two freshmen boys a steak supper. Wish I were a freshman.

IF IT'S  
**BORDEN'S**

IT'S GOT TO BE

**GOOD**

**BORDEN'S ICE CREAM  
COMPANY**

TEXARKANA, ARKANSAS



## **SEXTON SERVICE OFFERS YOU**

The only nationally advertised brand of foods prepared exclusively for the institutional market.

The security of endorsement by all the leading trade associations in the institutional field in the United States.

The facilities of the only wholesale grocery company operating plants in the two principal American markets—Chicago and New York.

As rendered by America's largest distributors of number ten canned foods, a distinctive service on a complete assortment of quality foods packed in this institutional size container.

Home recipe pickles, relishes and conserves from Sexton Sunshine Kitchens—delicious and appetizing.

Carefully selected coffees—blends resulting from years of careful study—roasted fresh daily at Chicago and Brooklyn.

A selection of your needs from the largest inventory ever assembled for the particular needs of those who feed many people each day.

**JOHN SEXTON & CO.**  
ESTABLISHED 1883

Manufacturing Wholesale Grocers

**CHICAGO—BROOKLYN  
DALLAS—ATLANTA—PITTSBURGH**



# CARTER'S MEN'S STORE

---

THE MOST COMPLETE  
LINE IN ARKADELPHIA

---

NICK CARTER, Proprietor

PHONE 20

ARKADELPHIA, ARKANSAS

# ARKANSAS BAPTIST

Baptist Official State  
Paper

Arkansas Baptist Readers Are  
Arkansas Baptist Leaders

**C. E. Bryant, Editor**

213 RADIO CENTER

LITTLE ROCK, ARKANSAS

INFORMATION

INTERPRETATION

INSPIRATION

INDOCTRINATION

# PAN-AMERICAN LIFE INSURANCE CO.

Home Office: New Orleans, Louisiana

**CRAWFORD H. ELLIS**

President

**EDWARD SIMMONS**

Executive Vice-Pres.

**GARLAND RICHARDSON**

General Agent

EXCHANGE BUILDING

LITTLE ROCK, ARKANSAS

PAN-AMERICAN LIFE INSURANCE CO.



NEW ORLEANS, U.S.A.

Over \$225,000,000 Of Insurance In Force

*Compliments Of*

# BEN FRANKLIN VARIETY STORE

5c to \$1.00

610 MAIN STREET

ARKADELPHIA, ARKANSAS

# Arkadelphia Steam Laundry

All New and Modern

"POEM"

When I am dead bury me deep  
Place my history book at my feet.  
Tell Dr. Daily I've gone to rest  
And won't be back for his hundred  
point test.

—Author unknown.

P. S.—If poison fails, take history.



R. H. Russell  
*Greek*



E. L. Ackley  
*Old Testament*



H. E. Dana  
*New Testament*



E. G. Haden  
*Religious Education*



R. R. Crozier  
*Christian History*

## Central Baptist Theological Seminary

A School for College Graduates  
Granting B. D., Th. M. and Th. D. Degrees

## Central Baptist School Of Christian Training

School for those Without College Graduation

Granting Th. B., Rel. B., and Diploma

Four full Quarters a year, making possible  
the completing of a standard seminary  
course in two calendar years.

SEMINARY HEIGHTS

Seminary, Kansas

H. E. Dana, President      J. R. Hale, Bursar



L. M. Sipes  
*Practical Theology*



G. M. Johnson  
*Biblical Theology*



W. L. Muncy  
*Evangelism  
and Missions*



J. Clark Hensley  
*Educational  
Administration*

*Compliments*  
*Of*  
**J. H. LOOKADOO**

*Compliments*  
*Of*  
**HARDMAN LUMBER  
COMPANY**  
ARKADELPHIA

## **NICHOLS**

Where Good Things to Eat are Original and Our  
Personal Service Individual

*11 Years of Service Catering to College Students*

ACROSS FROM HIGH SCHOOL ON 11th STREET

WE DELIVER

PHONE 129

## **CARPENTERS FLOWER SHOP**

*Flowers For All Occasions*

Phone 146—All Hours

MEMBER F. T. D.

See Us For Real Estate  
**Southern Realty Co.**

WE HANDLE ALL TYPES OF  
REAL ESTATE.

WE HELP FINANCE IT.

Phone 19 — P. O. Box 286

Chas. R. Watson

W. G. Watson

## **Royal Crown Bottling Company**

Phone 1132 — 623 Ouachita Ave.

**Hot Springs      Arkansas**

## **Houser Motor Service**

Washing — Lubrication — Tires  
Batteries

**Packard Sales and Service  
Magnolia Products**

Phone 143

Arkadelphia, Ark.

# CALENDAR

Mar. 9. Hi-Hats entertain. Cheer up, Rosie W.

Mar. 10. Red Shirts have formal. Orchid extravagance.

Mar. 11. It rained no doubt. (Sunday).

Mar. 12. In Novel Class, themes were being read as Dr. Pettigrew called for them in alphabetical order, according to the writer. He dramatically called out I, J, K, and before he could call the next one, Nelva Lee jumped up and said voluminously, "L!". Dr. Pettigrew remarked, "Miss Lee seems to have somewhat of a Cockney accent."

Mar. 13. Boys Softball teams organized and they play ball right behind C. B. What men! What men?

Mar. 14. Sonny Craig drifts back around.

Mar. 15. To Gin Hardy, the Fleet's in. To Rosie Glover, it's out.

Mar. 16. Jr.-Sr. party at Tavern.

Mar. 17. Phi Beta Chi has dinner at Home Ec House.

Mar. 18. Bring on the tums . . ."

Mar. 19. What could be duller than a March Monday?

Mar. 20. Now I know. A March Tuesday.

Mar. 21. "Family Portraits" presented. Suggestions made that it go on tour.

Mar. 22. No Dramatic Club, but everything else meets.

Mar. 23. Resting after a hard week.

Mar. 24. Home Ec Barnyard party fun. Morrison and Waggoner become champion cracker-eaters and Becky champion hog-caller.

Mar. 25. O, Day of Rest and Gladness!

Mar. 26. Faculty of OBC entertains faculty of HSTC.

Mar. 27. Tatum takes SAS pin.

Mar. 28. Big fire in town. About eight girls couldn't be fenced in.

Mar. 29. Beta Beta Spring formal at Caddo. Ripples comes out.

Mar. 30. Tests end. Choir leaves for week trip.

Mar. 31. Nearly everyone else leaves today.

Apr. 1. Happy Fool's day to you and happy Easter to the rest of you.

Apr. 2. Well, what do ya know. We have school today in spite of the floods. A case of "Come hell or (and) high-water."

Apr. 3. High School gives play in chapel. I think the name was "How to wear Nightshirts and Shock Ouachita Students."

Apr. 4. Intramural sport tournaments in full swing. We await the winners!

Apr. 5. Sam Phillips gives concert in chapel. His repertoire was the Scarf Dance.

Apr. 6. Again echoes are heard from the Novel Class. Dr. Pettigrew asks Kay Harston her opinion of a certain character in "War and Peace." Kay replied that he was ill at ease. Dr. Pettigrew asked if the class agreed, and negative replies sounded forth. Kay, realizing her mistake, hurriedly cried out, with force, "Oh, at ease!" Dr. Pettigrew said curtly, "I'll have you know I give the orders in here, Miss Harston." (We the orders in here Miss Harston." (Well, it was funny at the time).

Apr. 7. The male situation is bad enough, but it is made worse when State Teachers unloads quite a number of its females on the town for the weekend.

Apr. 8. No money—no date—no supper!

Apr. 9. Choir back—more or less.

Apr. 10. Keltner's favorite joke! Say, Jack, did you take a shower? Jack: No! Is one missing?

Apr. 11. Few club bids sprinkled around.

Apr. 12. Home Ec girls made clothes and pie pans in chapel.

Apr. 13. BTU Picnic at Park. Late serenade for girls by boys, starring Chuck Taylor. Surprise! Surprise!

Apr. 14. The campus pays tribute to the nation's late president in a special service. E's and Hi Hats have banquet.

**STUDENT  
CLEANERS**

---

*Congratulations To  
The Seniors of '45*

---

PROMPT  
EFFICIENT  
ACCOMMODATING

---

ON OUACHITA'S CAMPUS

---

*Friendly, Careful  
Service!*

---

MR. AND MRS. E. W. LLOYD

*Compliments*

*Of*

**CLARK  
COUNTY  
LUMBER  
COMPANY**

---

**ARKADELPHIA,**

**ARKANSAS**

**N. AND H.  
CAFE**

HIGHEST QUALITY FOODS  
AT QUALITY PRICES

Sea Foods  
Extra Select Oysters  
K. C. Steaks  
Sandwiches  
Lunches

**ROY B. TARKINGTON**

Phone 141

**W. D. TOBEY**

Wholesale

**FLOUR and FEED**

Phone 166

ARKADELPHIA, ARK.

**STEPHEN'S  
DRUG STORE**

*The  
Rexall Store.*

*Compliments  
Of*

**Nowlin Furniture Co.**

Bill and Boots, Owners

ARKADELPHIA, ARKANSAS

**E. W. McCLAIN'S**

Federated Dept. Store

THE HOME OF

**RED GOOSE SHOES**

Arkadelphia, Ark.

**LOGAN GROCERY CO.**

Wholesale Grocers

PRESCOTT and ARKADELPHIA,

ARKANSAS

Blue and Gold Spiral  
School Supplies

Nickels, Dimes and Quarters Make Dollars

*They Also Buy More*

AT

**STERLING'S**

5c, 10c and 25c Store

E. J. BOWDEN, Manager

ARKADLEPHIA

ARKANSAS

*Compliments Of*

**SOUTHERN ICE CO.**

Coolerator Refrigerators  
and Crystal Clear Ice

CALL 202

ARKADELPHIA, ARKANSAS

**Crockett Auto Parts Co.**

HEADQUARTERS FOR

**QUALITY PARTS**

RECTOR, ARKANSAS

**BLEVINS OIL AND IMPLEMENT CO.**

*"It's A Better Buy at BLevins"*

---

**INTERNATIONAL – Motor Trucks and Tractors**

**PHILLIPS' "66" Gasolines and Motor Oils**

---

**WHOLESALE AND RETAIL**

7th and Walnut — and — 8th and Clinton

**Merchants And Planters  
Bank & Trust Co.**

---

*The Bank Of  
Friendly Service*

---

**Member F. D. I. C.**

---

ARKADELPHIA, ARKANSAS

**MURRAY FUNERAL  
HOME**

ON THE BROADWAY  
OF AMERICA

*"We Cover Clark County  
Like the Dew."*

ARKADELPHIA, ARKANSAS

**CADDO CLEANERS**

*A Friend of Ouachita*

**Modern Equipment**

PHONE 323

**ONE DAY SERVICE**

We Dedicate This Space as a Compliment to all

**OUACHITA COLLEGE**

**ITS FACULTY, STUDENTS AND FRIENDS**

**A SPLENDID GROUP OF AMERICANS**

MAY YOU REMEMBER US WITH KIND THOUGHTS AS YOU  
GO YOUR WAY THROUGH LIFE

**ROYAL and CO-ED THEATRES**

Cecil Cupp, Owner



# CALENDAR

- Apr. 15. Didn't get out today.
- Apr. 16. Bus load and a half of students go on bus to see "Carmen." Much fun!
- Apr. 17. Thelma Bagbee on campus for study course.
- Apr. 18. Dany and Jr. Bagbee take the place over.
- Apr. 19. Group leaves for Conway for week-end.
- Apr. 20. Rifle Club picnic. Faye Lonon gets ring.
- Apr. 21. Kewpie Spring formal.
- Apr. 22. Day after Sat.
- Apr. 23. Apple pie for dinner.
- Apr. 24. Pickett is 17 today.
- Apr. 25. BSU Banquet at church and installation of new officers.
- Apr. 26. Chemistry Club Picnic. Last day for petitions in the election.
- Apr. 27. Red Shirt Picnic to Hot Springs. Home Ec Club banquet at Caddo.
- Apr. 27. English Honor Society meets. Ouachitonian Banquet.
- Apr. 29. Sunday and no rain. Whadaya know!
- Apr. 30. Primary election.
- May 1. May day, play day, (and pay day). Jener Burks crowned queen. Lots of fun for everybody and their relatives. Senior play, "East Lynne."
- May 2. Hangover from holiday.
- May 3. Election day. The proposed Watts' amendment becomes favorite topic of the day.
- May 4. Van Johnson on at the movies. Swoon!
- May 5. WAA and Phi Beta Chi's both have all day picnics to Hot Springs. What sun!
- May 6. About 25 people look awfully red today.
- May 7. Gardner and Keltner pinned along here somewhere.
- May 8. The law of averages says something happened in at least one of the 1440 minutes today, but I think the law got lost on a detour.
- May 9. Just give me a ribbon and call me a Quiz Kid. I answered a question for R. C. P. today.
- May 10. Construction of Senior walk for monument attracts most attention today.
- May 11. All's quiet on Cone Bottom front. M. B. Shryock has gone home for the week-end.
- May 12. SAS spring formal.
- May 13. Meeting at church ends. Mother's Day. Ham for dinner!
- May 14. Ain't life wonderful!
- May 15. IRC has pork chop breakfast at Student Center. Faculty impersonated in chapel.
- May 16. Freshman Extemporaneous speaking contest begins. Senior Picnic.
- May 17. Ministerial fish fry. Watts' amendment fails to pass.
- May 18. Choir Banquet.
- May 19. Everybody goes swimming.
- May 20. Sally and Gumbo engaged.
- May 21. House meeting.
- May 22. Durrett's Class has banquet at Caddo.
- May 23. Wallis Hall becomes unruly.
- May 24. 1st Tests. Beginning of the end. Senior Reception.
- May 25. Big Day for the Big Dogs.
- May 26. Why study today? I've got plenty of time.
- May 27. Baccalaureate.
- May 28. Class Day. Alumni Banquet. Senior monument unveiled.
- May 29. Swim today, suffer tomorrow.
- May 30. Finished tests today.
- May 31. I suppose a few stragglers were around today, but I wasn't there to see them. I'm on my way to Africa.



Little Rock,

Stuttgart,

Pine Bluff

EVERYTHING FOR YOUR CAR

**Graduating Supplies - - -**

CLINT W. LEE DIPLOMAS  
COLLEGIATE CAPS AND GOWNS  
HUFF-JONES CO. JEWELRY

**PAUL MEERS**

2401 GAINES ST.  
Little Rock, Arkansas

**Harry Smith's Cafe**

(Opposite Court House)

*Good Food -- Good Prices*

**WE DO NOT SELL BEER**

Little Rock, Arkansas

**OUR CONGRATULATION AND BEST WISHES**

**To the Faculty and Students Of**

**Ouachita College**

**ROBB and ROWLEY**

**THEATRES**

**LITTLE ROCK, ARKANSAS**

**Temple Cotton Oil  
Company**

Manufacturers Of  
Cotton Seed Products  
Quality Fertilizers

"Arkansas' Leading Enterprise"

*Compliments Of*

**Allsopp & Chapple**

307 MAIN STREET

LITTLE ROCK, ARKANSAS

**RITCHIE GROCER COMPANY**

HOPE, ARKANSAS

WHOLESALE DISTRIBUTORS

HELITROPE FLOUR

NUTRENA FEEDS

LIBBY FEEDS

*Compliments Of*

**J. C. PENNEY COMPANY**

ALL THE TIME IN '45

DEPEND ON PENNEY'S

1902 — 1945

COME TO SEE US  
PRESCRIPTIONS FILLED  
WITH CARE

**WILL LEE'S DRUG  
STORE**

Phone 138

Arkadelphia, Ark.

**HARRIS SHOE AND  
PAWN SHOP**

Best of Material Used in Repair Work.  
Featuring Lamac Weld or  
Invisible Soling

Money loaned on personal belongings  
for short time.

# ELKHORN BANK AND TRUST COMPANY

ARKADELPHIA, ARKANSAS

1884 - 1945

---

*A Friend of Ouachita*

---

YOUR ACCOUNT APPRECIATED

Member of F. D. I. C. and Federal Reserve System

## BAPTIST BOOK STORE

*You Are Always Welcome*

WE HANDLE BOOKS FROM ALL PUBLISHERS

Commentaries

Speed-O-Print

Supplies



Bulletins

Pictures

Communion Ware

303 West Capitol Avenue

Little Rock, Ark.

PHONE 8819

**SCOTT - MAYER  
COMMISSION  
COMPANY**

Little Rock, Arkansas

---

WHOLESALE DEALERS IN  
FOREIGN AND DOMESTIC  
FRUITS, PRODUCE  
AND GROCERIES

---

*Distributors Of*

**HART BRAND CANNED  
VEGETABLES  
PRATT-LOW CANNED  
FRUIT**

---

*We Search the Markets  
of the World for Good  
Things to Eat!*

**KREBS  
BROTHERS  
SUPPLY  
COMPANY**

---

Complete Equipment  
For  
HOTELS CAFES  
CLUBS  
and  
HOSPITALS

---

413-15 WEST FIFTH AVENUE  
Little Rock, Arkansas

---

PHONE 6133  
Long Distance 140

Sunday and Night Phones  
9415 or 2-2901

**SLOAN'S DRUG  
STORE**

*Our Fountain Service Is  
The Best in Town*

**WHITMAN'S CANDIES**

PHONE 25

ARKADELPHIA, ARKANSAS

**J. K. LeCroy Plumbing  
And Heating Co.**

**REFRIGERATION  
SALES AND SERVICE**

Hot Springs      Arkansas

**ROYAL SHOE SHOP**

*We Make Your Old Shoes  
Last Longer*

516 Main Street

J. F. Wade, Owner

*Compliments*

*Of*

**LOUIS R. GIBBS**

**C. K. Horner Company**

*Wholesale*

**Produce and Groceries**

**BAND INSTRUMENTS**

**New and Rebuilt**

Complete Line of Accessories

VISIT OUR SHEET MUSIC DEPT.

**Bean Music Company**

205-207 W. 6th St.

Little Rock, Arkansas

Best Wishes To All of Ouachita From - - -

**REAP AND CRAWFORD FURNITURE CO.**

317 AND 319 MAIN STREET

**PINE BLUFF, ARKANSAS**

*THE CENTER OF  
ACTIVITY*

**C**OMFORTABLE

**A**CCOMMODATING

**D**EAN OF FOODS  
AND SERVICE

**D**INNER PARTIES  
AND BANQUETS

**H O T E L**

*and DINING ROOMS*

ARKADELPHIA, ARK.

PHONE 18





# Your **WARTIME ANNUAL** *a most treasured possession*



**I**n the years to come, this Annual will surely become one of your most treasured possessions.

In it are pictures of friends and classmates who may travel to the far corners of the globe—many of them fighting a war to preserve, for us, the right to express our traditional freedoms.

The right, for instance, to choose our own school—and the right to publish other annuals like this one, if we please.

Yes, your wartime annual, more than any other, will become more precious with the years.



*Arkansas'  
School Annual  
Engravers*

**PEERLESS ENGRAVING CO.**

FOURTH and LOUISIANA STS.



LITTLE ROCK, ARKANSAS

# In Printing . . .

THERE ARE MANY REASONS WHY  
SUCCESSFUL ANNUALS REQUIRE  
THE SERVICES OF EXPERIENCED  
AND EXPERT CRAFTSMEN

## HURLEY PRINTING COMPANY

HAVE THESE SERVICES . . . . AND  
THE MOST NECESSARY COMPON-  
ENTS OF ALL REALLY FINE BOOKS  
. . . INCLUDING AN ORGANIZATION  
WHO HAVE HAD MORE THAN 15  
YEARS EXPERIENCE IN PRINTING  
FINE BOOKS . . . FINE EQUIPMENT  
. . . . MODERN AND COMPLETE.  
PRICES REPRESENTING MAXIMUM  
IN VALUE.

CAMDEN  
ARKANSAS



FAUSETT'S STUDIO

*Photographers For The Ouachitonian*

116 Main Street

LITTLE ROCK, ARKANSAS

