

Ouachita Baptist University

## Scholarly Commons @ Ouachita

---

OBU Yearbooks: The Ouachitonian

University Archives

---

1939

### The Ouachitonian 1939

Ouachitonian Staff

*Ouachita Baptist University*

Follow this and additional works at: <https://scholarlycommons.obu.edu/yearbooks>



Part of the [Higher Education Commons](#), [Organizational Communication Commons](#), and the [Public Relations and Advertising Commons](#)

---

#### Recommended Citation

Ouachitonian Staff, "The Ouachitonian 1939" (1939). *OBU Yearbooks: The Ouachitonian*. 44.  
<https://scholarlycommons.obu.edu/yearbooks/44>

This Book is brought to you for free and open access by the University Archives at Scholarly Commons @ Ouachita. It has been accepted for inclusion in OBU Yearbooks: The Ouachitonian by an authorized administrator of Scholarly Commons @ Ouachita. For more information, please contact [mortensona@obu.edu](mailto:mortensona@obu.edu).

RESERVE

# The Quachitomanian



1939

ANOTHER YEAR AT OUACHITA



*As seen by*

The

Quaach

# Arkadian

1936

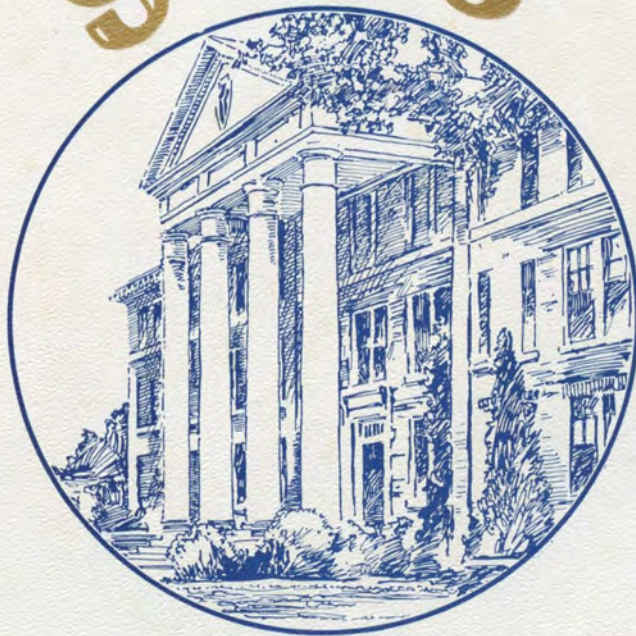

CECIL SANDERS  
EDITOR

PUBLISHED BY STUDENT BODY OF  
OUACHITA COLLEGE  
ARKADELPHIA, ARKANSAS

HARVEY MARSH  
BUSINESS MANAGER

RILEY LIBRARY

OUACHITA BAPTIST UNIVERSITY

# We Propose

To record the colorful events of this college year; and to remind you of pleasant memories and enduring friendships. May you look through these pages and find it a source of pleasure and satisfaction, and an incentive to make the most of what your college days have meant to you; and if now, or in later life, you can look through it and recall pleasant memories of college days, we feel that it has been a success.

A man whose efficient service and first considerations have been for Ouachita College for nearly two decades, because he has won the love and respect of every graduate and student of Ouachita during the years, and in sincere appreciation of a loved friend, we dedicate this volume of The Ouachitonian to

MASTER SGT. JOHN MAURER

We Honor



# In Succession

ADMINISTRATION

CLASSES

ACTIVITIES

FEATURES

ATHLETICS







# ADMINISTRATION



## GYMNASIUM



**FINE ARTS - DINING HALL**



## BOY'S DORMITORY



**PRESIDENT'S HOME**



**CONE BOTTOMS HALL**



LITTLE THEATRE



BOY'S DORMITORY





# HOME ECONOMICS

Beyond the lawn and through the trees  
I see the good man take his ease;  
The ruddy lamplight streams to me  
Hinting his hospitality.  
Refreshed, I smile and simply pray,  
"God bless my neighbor 'cross the way."

Each Sabbath day I love to go  
And worship with the folks I know.  
Yet crowds there be who do not come  
To sing God's praises in my church home;  
They have their own good place to pray,  
"God bless my neighbor 'cross the way."

And if perchance his temple rise  
A little nearer to the skies,  
If louder ring his great church bell,  
Or richer be his organ swell,  
If vaster crowd join him to pray,  
"God bless my neighbor 'cross the way."

God bless him, for it's such as he  
Make cities what they ought to be  
Most fervently of Thee I ask  
The double portion for his task,  
Knowing full well he too will pray,  
"God bless my neighbor 'cross the way."

HUMMISTATION

J. R. GRANT

*President*

B. A., M. A., Ph. D.



CAREY B. GARDINER

*Business Manager*

A. M. WITHERINGTON

*Professor of Education*

B. A., M. A., Ph. D.



R. C. PETTIGREW

*Professor of Language and  
Literature*

B. A., M. A., Ph. D.

J. C. STEWART

*Associate Professor of Education*

B. A., M. A.



ESTELLE McMILLAN BLAKE

*Associate Professor of Language  
and Literature*

B. A., M. A.

RALPH C. DAILY

*Professor of History and Political  
Science*

B. A., M. A., Ph. D.



O. W. YATES

*Professor of Religious Education*

B. A., Th. M.

D. D., Ph. D.

THOMAS H. JONES

*Assistant Professor of Economics*

B. A., M. A.



G. C. KENVAN

*Associate Professor of Language  
and Literature*

B. S., M. A., M. R. E.

CARROLL L. PELL

*Associate Professor of Language  
and Literature*

B. A., M. A.



LAURINE THOMAS

*Assistant Professor of Religious  
Education*

B. A., M. R. E.

J. R. GRANT

*President*

B. A., M. A., Ph. D.



CAREY B. GARDINER

*Business Manager*



A. M. WITHERINGTON

*Professor of Education*

B. A., M. A., Ph. D.

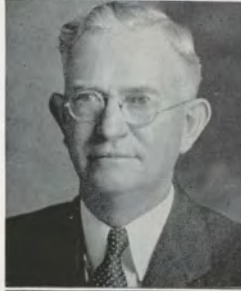

R. C. PETTIGREW

*Professor of Language and Literature*

B. A., M. A., Ph. D.



J. C. STEWART

*Associate Professor of Education*

B. A., M. A.



ESTELLE McMILLAN BLAKE  
*Associate Professor of Language and Literature*

B. A., M. A.



RALPH C. DAILY

*Professor of History and Political Science*

B. A., M. A., Ph. D.



O. W. YATES

*Professor of Religious Education*

B. A., Th. M.

D. D., Ph. D.



THOMAS H. JONES

*Assistant Professor of Economics*

B. A., M. A.



G. C. KENVAN

*Associate Professor of Language and Literature*

B. S., M. A., M. R. E.



CARROLL L. PELL

*Associate Professor of Language and Literature*

B. A., M. A.



LAURINE THOMAS

*Assistant Professor of Religious Education*

B. A., M. R. E.



DR. E. A. PROVINE  
B. A., M. S., Ph. D.  
*Professor of Chemistry*



MAJOR HARRY J. FARNNER  
U. S. A. Commandant  
*Professor of Military Science and  
Tactics*

K. DALE ARCHIBALD  
B. A., M. A.  
*Associate Professor of Science  
Biology*



MAJOR JOHN P. LAKE  
U. S. A.  
*Assistant Professor of Military  
Science and Tactics*

DR. J. L. DORROH  
Ph. D.  
*Professor of Mathematics*



MASTER SGT. JOHN MAURER  
U. S. A., D. E. M. L.  
*Assistant in Military Department*

MRS. PATRICA GUNN  
B. S., H. E., M. S.  
*Associate Professor of Science  
(Home Economics)*



PROFESSOR L. H. MITCHELL  
Director of the Conservatory  
*Professor of Piano*

LILLIAN GARLAND NOWLIN  
M. A.  
*Assistant in Home Economics*



EVELYN BOWDEN  
B. A.  
*Assistant Professor of Piano and  
Theory*

WILLIAM A. HOOPE  
B. M.  
*Professor of Violin*



HELEN V. CHAMBLEE  
B. A.  
*Voice and Director of Glee Club*

DR. E. A. PROVINE  
B. A., M. S., Ph. D.  
*Professor of Chemistry*



MAJOR HARRY J. FARNER  
U. S. A. Commandant  
*Professor of Military Science and  
Tactics*

K. DALE ARCHIBALD  
B. A., M. A.  
*Associate Professor of Science  
Biology*



MAJOR JOHN P. LAKE  
U. S. A.  
*Assistant Professor of Military  
Science and Tactics*

DR. J. L. DORROH  
Ph. D.  
*Professor of Mathematics*



MASTER SGT. JOHN MAURER  
U. S. A., D. E. M. L.  
*Assistant in Military Department*

MRS. PATRICA GUNN  
B. S., H. E., M. S.  
*Associate Professor of Science  
(Home Economics)*



PROFESSOR L. H. MITCHELL  
Director of the Conservatory  
*Professor of Piano*

LILLIAN GARLAND NOWLIN  
M. A.  
*Assistant in Home Economics*



EVELYN BOWDEN  
B. A.  
*Assistant Professor of Piano and  
Theory*

WILLIAM A. HOOPE  
B. M.  
*Professor of Violin*



HELEN V. CHAMBLEE  
B. A.  
*Voice and Director of Glee Club*

MRS. EARL RUDOLPH  
*Director of Department of Speech*  
Diploma in Expression



EVELINE HARRINGTON  
*Associate Professor of Language*  
*and Literature*  
B. A., M. A.

HATTIE STROTHER  
*Dean of Women*  
B. A., M. A.



JUANITA McMILLAN BARNETT  
*Librarian*  
B. S.

ADELINE LEE  
*Instructor in Art*  
B. S.



SARAH THOMAS  
*Instructor in Physical Education*  
B. A., M. A.

MRS. J. C. STEWART  
*Matron Men's Dormitory*



MRS. CHARLES PRICKETT  
*College Nurse*

FRANCES CRAWFORD  
*Registrar*  
B. A., B. M.



JESSE McMENAR  
*Dining Hall Manager*

J. J. WEBB  
*Superintendent of Buildings and*  
*Grounds*



E. L. BREWSTER  
*Book Store Manager*



# COMMITTEES OF FACULTY

## COMMITTEE ON LIBRARY

MRS. BLAKE, DR. DAILY, PROFESSOR KENYAN, MRS. BARNETT, AND  
DR. WITHERINGTON.

## COMMITTEE ON PUBLICATIONS

DR. PETTIGREW, MISS CRAWFORD, DR. DAILY, PROFESSOR PELL, DR. PROVINE,  
DR. WITHERINGTON, AND DR. YATES.

## COMMITTEE ON CURRICULUM

DR. WITHERINGTON, DR. DAILY, DR. DORROH, PROFESSOR MITCHELL,  
DR. PETTIGREW, DR. PROVINE, AND DR. YATES.

## COMMITTEE ON ATHLETICS

DR. PROVINE, MR. GARDINER, PROFESSOR JONES, PROFESSOR STEWART, AND  
DR. DORROH.

## COMMITTEE ON PUBLIC PROGRAMS

DR. YATES, PROFESSOR MITCHELL, PROFESSOR ARCHIBALD, MRS. BLAKE,  
MRS. RUDOLPH, AND MISS CHAMBLEE.

## COMMITTEE ON CLASSIFICATION AND REGISTRATION

DR. WITHERINGTON, MISS CRAWFORD, DR. DAILY, DR. DORROH, DR. PETTIGREW,  
DR. PROVINE, DR. YATES, AND PROFESSOR STEWART.

## COMMITTEE ON STUDENT PERSONNEL

DR. YATES, PROFESSOR ARCHIBALD, MISS STROTHER, MISS BOWDEN, PROFESSOR  
JONES, PROFESSOR STEWART, AND PROFESSOR WALTON.

NOTE: The first one named is the chairman of the committee. The President is ex-officio member of each committee.

CLASSICS



SENIORS

# S E N I O R S



FAUNT BISCOE SMITH, A. B. . . . Arkadelphia, Arkansas

*"To reach your goal this advice is sound,  
If you can't go over or under, go around."*

Art Editor Ouachitonian '36, '37; Editor Tom-Tom '37; Spanish Club '37; Editor Ripples '38; Honor Society '38; President Honor Society '39; English Honor Society '38; President English Honor Society '39; Most Versatile Boy '38, '39; Who's Who Colleges and Universities '38; Reporter Red Shirts '39; Managing Editor Signal '39; Art Editor Ripples '39; Dramatic Club '39; President Senior Class '39.



MELBA LAVERNE HALL, A. B. . . . Mansfield, Arkansas

*"If she will she will, and you may depend on it,  
If she won't she won't and that is the end of it."*

Debate Club '35; Vice-President Latin Club '36; Life Service Band '35, '36 Northeastern Teachers College '38; Ouachita Players '39; Reporter Epsilon Omega Sigma '39; Dramatic Editor Ripples '39; Signal Staff '39; Senior Representative Girl's Student Council '39; Y. W. A. Librarian '39; Who's Who American Colleges '39; Sponsor Gold Battalion '39.



WALTER NEAL GARDINER, A. B. . . . Arkadelphia, Arkansas

*"I have no doubts the devil grins as seas of ink I splatter,  
Ye Gods, forgive my literary sins, the other kind don't matter."*

German Club '36, '37; Dramatic Club '39; Sports Editor Ouachitonian '38; Short Story Editor Ripples '38; Editor Ripples '39; Feature Editor Signal '39; Epsilon Omega Sigma '38, '39.



VIRGINIA MCLAIN, A. B. . . . . Texarkana, Texas

*"Everybody likes her, and she is worthy of their liking."*

Transfer Texarkana Junior College '37; Ouachita Players '38, '39; Secretary Ouachita Players '39; Secretary Y. W. A. '39; Secretary Ouachitonian '38, '39.

# S E N I O R S

C. E. DOYLE, JR., B. S. . . . . Pangburn, Arkansas

*"The hand that follows intellect can achieve."*

Math Honor Society '37, '38, '39; Vice-President '39; Chemistry Lab Assistant '37, '38, '39; Science Club '38; Second Lieutenant R. O. T. C. '39.



MARIE ELMORE, A. B. . . . . Fort Smith, Arkansas

*"Her voice was ever soft,  
Gentle and low—an excellent thing in woman."*

College Choir '37, '38, '39; Girl's Trio '37, '38, '39; Y. W. A. '39; Art Club '39; Piano Class '39; B. S. U. Council '39; Girl's Student Council '37, '38, '39; French Honor Society '38, '39.



HERBERT GORUM, A. B. . . . . Norphlet, Arkansas

*"Do right and fear man; don't write and fear no woman."*

Football '35, '36, '37, '38; All-State '37; "O" Association '35, '36, '37, '38, '39; German Club '37, '38.



MARY LUCK, A. B. . . . . Magnolia, Arkansas

*"True courtesy shows itself to the least as well as to the greatest. If once a lady, then always."*

Transfer from Magnolia A. & M. College; President Girl's Student Council '39; Business Manager Ripple '39; Vice-President B. S. U. '39; Reporter Ouachita Players '39; Pi Kappa Delta '38, '39; State Co-Champion Debater '38; Rank of Excellent, National Pi Kappa Delta Tournament '38; Second Place State Oratory '39; Managing Editor Signal '38; Assistant Business Manager Ouachitonian '38; University of Alabama Who's Who '39; Alpha Psi Omega '39.



# S E N I O R S



LLOYD E. MOORE, A. B. . . . . Dumas, Arkansas

*"If it be a gentleman and a friend you seek, you have found him. A champion to all; A challenger to one."*

Transfer from Arkansas Tech; Math Honor Society '38, '39; Vice-President '39; Red-Shirts '37, '38; Football '37, '38; "O" Association '37, '38, '39; Sergeant of Arms '38, '39.



VESTA HORNE, B. S. . . . . Camden, Arkansas

*"Loved by all in general, but by one in particular."*

Home Economics Club '37, '38, '39; Secretary Home Economics Club '37; Pep Squad '38; Vice-President Freshman Class '37; High-Hat Club '37, '38, '39; Treasurer Y. W. A. '37; Vice-President Senior Class '39; Football Queen '39; Military Sponsor '39.



THOMAS D. CHINN, A. B. . . . . El Dorado, Arkansas

*"Love is a queer thing; Love is dizziness;  
Love keeps a young man from attending to his business."*

Transfer from L. S. U.; Math Honor Society '38, '39; German Club '37, '38; Football '36, '37, '38; Co-Captain '38; Red-Shirts '37, '38, '39; President '39; "O" Association '36, '37, '38, '39; Captain R. O. T. C. '39.

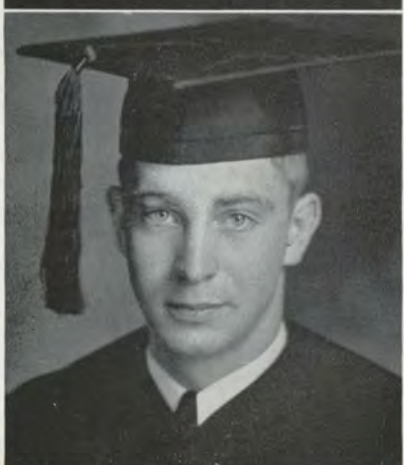

PRESTON VERNA COOPER, A. B. . . . . Benton, Arkansas

*"Hey, Boy! !!"*

*"Thought is the property of those only who can entertain it."*

Math Honor Society '36, '37, '38, '39; Reporter '39; Honor Roll '36, '39; Second Lieutenant R. O. T. C. '39.

# S E N I O R S

JAMES SHAW, B. S. . . . . Arkadelphia, Arkansas

*"My only books were woman's look  
And folly's all they've taught me."*

Football Manager '36, '37, '38, '39; Math Honor Society '38, '39; Ouachita Players '36, '37, '38, '39; President Junior Class '38; Ouachita Staff '37, '38; Sigma Alpha Sigma '36, '37, '38, '39; President Sigma Alpha Sigma '38, '39.



KATHERINE N. DORNBLAZER, A. B. . . . . Arkadelphia, Arkansas

*"Everyone has a romance in her own heart."*

Piano Class '35, '36, '37, '39; Ouachita Players '36, '37; Spanish Club '36, '37; Tennis Champions '35, '36; Ouachita Staff '36, '37; Senior Piano Recital; Treble Cleff '36, '37, '39; Vice-President Treble Cleff '37; President Treble Cleff '39; English Club '37; T. K. L. '37, '39.



JAMES L. POWER, JR., B. S. . . . . Harrison, Arkansas

*"Give him all kindness; I had rather have  
Such men my friends, than enemies."*

College Band '36, '37, '38, '39; Orchestra '36, '37, '38, '39; Science Club '37, '37; Rifle Team '37, '38; Biology Lab. Assistant '36, '37, '38, '39; Adjutant R. O. T. C. '39.



ELMO W. JOHNSON, A. B. . . . . Little Rock, Arkansas

*"Vain hopes add empty joys of human kind,  
Proud of the present, to the future blind."*

Ministerial Association '37, '38, '39; President Ministerial Association '38; Who's Who American Colleges '39.





JAMES O. KINCANNON, A. B. . . . Van Buren, Arkansas

*"A great devotee of the Gospel of getting on."*

Greek Club '36; Ministerial Association '36, '37, '38, '39; Sigma Alpha Sigma '38; Football '37, '38, '39; "O" Association '37, '38, '39.



HELEN BIRTCHER, A. B. . . . . Texarkana, Texas

PUBLIC SCHOOL MUSIC CERTIFICATE

*"To friends a friend; How kind to all."*

College Choir '36, '37, '38, '39; Symphony Orchestra '36, '37, '38, '39; Secretary to Dean '36, '37, '38, '39; W. A. A. '36; French Club, '36, '37; String Quartet '36, '37, '38, '39; Pep Squad '38; Signal Staff '39; English Club '37.



HASTON STANFILL, A. B. . . . North Little Rock, Arkansas

*"It's a great plague to be too handsome a man."*

Ouachita Players '38, '39; Treasurer Ouachita Players '39; German Club '37, '38; Assistant Football Manager '36, '37; Red Shirts '36, '37, '38, '39; Secretary Red Shirts '39; Signal Staff '37, '38, '39.



BERNARD OWENS, B. S. . . . . Little Rock, Arkansas

*"Let fools the studious despise  
There's nothing lost in being wise."*

Biology Lab Assistant '38, '39.



# S E N I O R S

RAYMOND RICHARDS, A. B. . . . . Benton, Arkansas

*"Many years I spent at this task,  
But I think I'll graduate at last."*

Football '35, '36, '37, '38; Red Shirts '35, '36, '37, '38, '39;  
Sargeant-at-Arms Red Shirts '37; German Club '37, '38; As-  
sistant Coach '39; Most Popular Boy '38, '39; Cadet Major  
R. O. T. C. '39.



MILDRED VESETR, A. B. . . . . Booneville, Arkansas

*"Character is the diamond that scratches all other stones."*

Home Economics Club '37, '38, '39; President Home Eco-  
nomics Club '39.



B. B. SAWYER, A. B. . . . . Jonesboro, Arkansas

*"A big heart, always wishing to do right and to be friends  
with everybody."*

Ministerial Association '39; Life Service Band '39.



HOMER BRIDGES, A. B. . . . . Cape Girardeau, Mo.

*"What had I to do on earth, with the slothful,  
With the mawkish, the unmanly."*

Ministerial Association '36, '37, '38, '39; Life Service  
Band '36, '38, '39.

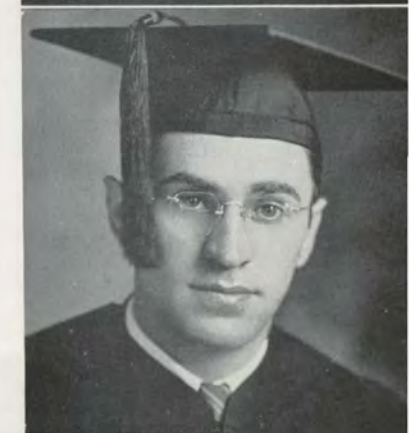

# S E N I O R S



PATRICK D. SULLIVAN, A. B. . . . . *Martin, Tennessee*

*"That man may safely venture on his way  
That is guided, that he cannot stray."*

Ministerial Association '38, '39.



MARY KATHERYN JONES, A. B. . . . *Arkadelphia, Arkansas*

*"Grace was in all her steps, Heaven in her eyes,  
In every gesture, dignity and love."*

Ouachita Players '36, '37, '38, '39; Math Honor Society '38, '39; Vice-President Math Honor Society '39; W. A. A. '36; Pep Squad '38; Spanish Club '37; T. K. L. '36, '37, '38, '39; English Club '36; State Co-Champion Women's Junior College Debate '36.



FELIX J. WILLIAMS, A. B. . . . . *Little Rock, Arkansas*

*"Worry never made me great; therefore, why should I  
worry?"*

Ministerial Association '36, '37, '38, '39; Life Service Band '36; Stage Manager '36; First Lieutenant R. O. T. C. '39.



ALONZO ROY PIERCE, A. B. . . . . *Charleston, Arkansas*

*"He alone shall judge His own, so I His judgment bide."*

Greek Club '36, '37; Math Honor Society '39; Rifle Team '38, '39; High Score Rifle Team '38; Rifle Club '39; Cadet Major R. O. T. C. '39.

# S E N I O R S

MILTON CLINTON GRAHAM, A. B. . . . Blytheville, Arkansas

*"Sweet are the thoughts that savor of content;  
The quiet mind is richer than a crown."*

Transfer Jonesboro Baptist College; Life Service Band '38, '39; Ministerial Association '38, '39; B. S. U. Council '38, '39; President B. S. U. Council '39.



WANDA KENNEDY, A. B. . . . . Prescott, Arkansas

*"None knew her but to love her,  
None named her but to praise."*

Latin Club '36; W. A. A. '36; Pep Squad '38; Symphony Orchestra '36, '37; Epsilon Omega Sigma '38, '39; Poetry Editor Ripples '38; Associate Editor Ripples '39.



JAMES THOMAS ELIFF, A. B. . . . . Clarksville, Arkansas

*"It's the steady, quiet, plodding ones  
Who win in the lifelong race."*

German Club '36, '37; President German Club '37; B. S. U. Council '37, '38, '39; Ministerial Association '36, '37, '38, '39; President Ministerial Association '39; Life Service Band '36, '37, '38, '39; President Life Service Band '38; Treasurer of Senior Class '39.

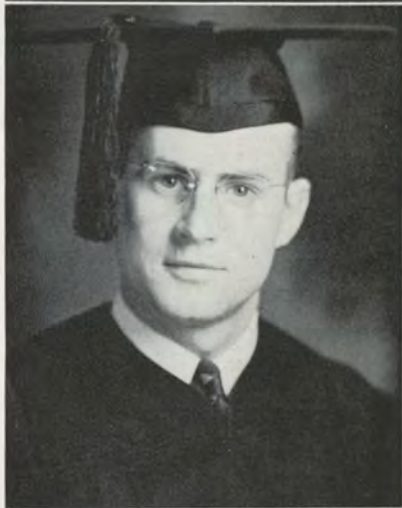

BILLY SMITH, A. B. . . . . . . . . . . Fordyce, Arkansas

*"Character is the basis of happiness, and happiness is the sanction of character."*

Life Service Band '37, '38, '39; Boys' Dormitory Council '38, '39; Ministerial Association '37, '38, '39.



# S E N I O R S



CLYDE C. GODFREY, A. B. . . . . Sugar Grove, Arkansas  
*"Honest labor wears an honest face."*

Transfer from Arkansas Tech '37; Ministerial Association '38, '39; Corresponding Secretary Ministerial Association '38; Life Service Band '38, '39.



HAZEL WATSON, A. B. . . . . Arkadelphia, Arkansas  
*"The wise and active conquer difficulties."*



LEONARD PRICE, B. S. . . . . Arkadelphia, Arkansas  
*"Speech is silver, but silence is golden."*

Transfer from Arkansas Tech; Math Honor Society '39.



ANDREW WIDENER, A. B. . . . . Amity, Arkansas  
*"He cares not for the ladies; his heart seems, oh, so tough!  
But some day, 'ere he's ready, some girl will treat him  
rough."*

Spanish Club '36, '37; Pre-Law Club '36, '37, '38; Secretary Pre-Law Club '38; International Relations Club '39; Football '38; "O" Association '39.

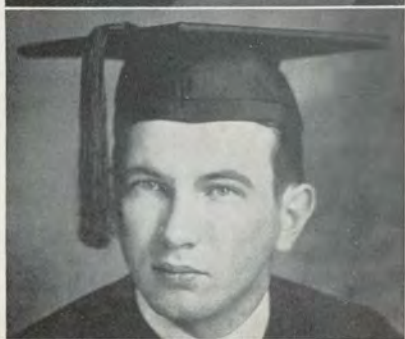

BLAKE WESTMORELAND, A. B. . . . Little Rock, Arkansas  
*"An honest man is the noblest work of God."*

Ministerial Association '38, '39.

HOWARD HALSELL, A. B. . . . . Little Rock, Arkansas

*"A pleasing countenance is no slight advantage."*

Life Service Band '36, '37, '38, '39; President Life Service Band '36; B. S. U. Council '36, '37, '38, '39; Vice-President B. S. U. '36, '37; Treasurer B. S. U. '38; Ouachita Players '35, '36, '37; Business Manager Ouachita Players '37; German Club '36, '37; Little Rock Club '35; Treasurer Little Rock Club '36; Pre-Law Club '38; Ouachitonian Staff '35, '37, '38; Christian Leaders Association '38; Vice-President Christian Leader's Association '38.



LILWYNEE GRESHAM, A. B. . . . . Salem, Illinois

*"Her generosity is the investment from which we clip the coupons of happiness."*

W. A. A. '36; French Club '37; Pi Kappa Tau '38, '39; International Relations Club '38, '39; Vice-President International Relations Club '39; Epsilon Omega Sigma '38; English Club '36.



WILLIAM R. PARSONS, JR., A. B. . . . . Louann, Arkansas

*"A Christian is the highest style of man."*

Ministerial Association '36, '37, '38, '39; Life Service Band '36, '37, '38, '39; Pi Kappa Delta '37, '38, '39; Second Place State Junior College Debate '38; Winner of "X" Division Debate Battle Royal Tournament '38; Treasurer Arkansas Beta '39; Second Lieutenant R. O. T. C. '39.



JOE REITANO, JR., A. B. . . . . Wynne, Arkansas

*"I'm sure his life is happy, and he doesn't envy yours."*

Transfer from Arkansas State; Football '37; Math Honor Society '37, '38, '39; French Honor Society '39; Basketball '37; College Band '38, '39; Vice-President Band '39.



# S E N I O R S



GENE CARROLL, A. B. . . . . Lonoke, Arkansas

*"There are daggers in men's eyes; don't worry—his are all Cupid's arrows."*

Science Club '37, '38; German Club '37, '38; College Band '37, '38, '39; Drum Major '37, '38, '39; Ouachita Players '38, '39; Treasurer Freshman Class '36.



LUCILLE SILLIMAN, B. S. . . . . Camden, Arkansas

*"There is no substitute for thorough-going, ardent, and sincere earnestness."*

Science Club '38; Pi Kappa Tau '38, '39; Home Economics Club '38, '39; President Home Economics Club '39.



W. L. MAY, JR., A. B. . . . . Booneville, Arkansas

*"Quiet at times, noisy at times, but always a jolly good fellow."*

Red Shirts '37, '38, '39; International Relations Club '38, '39; President International Relations Club '39; German Club '37, '38; Ouachita Players '38, '39; Pre-Law Club '38; Football Manager '39; Basketball Manager '39.



JOSEPH W. GIBSON, B. S. . . . . Pine Bluff, Arkansas

*"Honor is the chief content  
That to man in life is lent."*

Pre-Med Club '36, '37, '38, '39; Science Club '38, '39; German Club '37, '38; College Band '37, '38, '39; College Choir '38; Orchestra '38.

S E N I O R S

NELSON S. GREENLEAF, A. B. . . . . Levy, Arkansas

*"In spite of all the learned may say, I still my own opinion keep."*

Ministerial Association '35, '36, '37, '38, '39; Ouachita Players '35; Stage Manager '35; Greek Club '35; Life Service Band '36.



LEO HODGES, A. B. . . . . Malvern, Arkansas

*"She has a sincere pride and an optimistic spirit that is admirable."*

Life Service Band '36, '37; Latin Club '36; English Club '36; B. S. U. Council '37, '38; Treasurer Y. W. A. '37; Math Honor Society '39.



LEWIS S. STEED, A. B. . . . . Atlanta, Texas

*"The purest treasure mortal time affords is a spotless reputation."*

Transfer from Marshall Junior College '37; Ministerial Association '37, '38, '39.



ROBERT L. THRAIKILL, A. B. . . . Lake Village, Arkansas

*"He that bears himself like a gentleman  
Is worth to have been born a gentleman."*

Greek Club '36; Ministerial Association '36, '37, '38, '39; Life Service Band '36, '37; President Life Service Band '37.



# S E N I O R S



GEORGE CRAWFORD, B. M. . . . . Hot Springs, Arkansas

*"Music washes away from the soul the dust of everyday life."*

German Club '37, '38; Piano Class '35, '36, '37, '38, '39; Director College Choir '35, '36, '37, '38, '39; B. S. U. Council '36, '37, '38, '39; Men's Chorus '35, '36, '37; Director Quartette '36, '37; Life Service Band '37, '38.



LOUISE HOPE, A. B. . . . . Sheridan, Arkansas

*"May fortune be kind to you, happiness true to you, life long to you."*

Home Economics Club '36, '37, '38, '39; German Club '37, '38; Signal Staff '37, '38; Drum and Bugle Corps '37, '38; Pep Squad '38; Y. W. A. Council '38; Pi Delta Sigma '39.



TRUMAN GOODWIN, A. B. . . . . Paris, Arkansas

*"The first element of success is the determination to succeed."*

Transfer from University of Arkansas '38; International Relations Club '39.

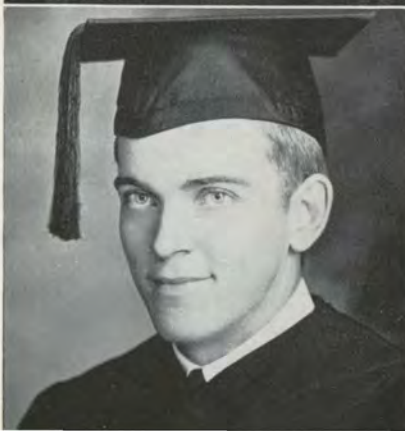

NELSON B. EUBANKS, A. B. . . . . Rison, Arkansas

*"Here's to the press, the tongue of the country, may it never be cut out."*

Pre-Med Club '36, '37; German Club '36; Ouachita Singers '36; Life Service Band '37, '38; Symphony Orchestra '36; College Band '37, '38; Men's Chorus '37; College Choir '37, '38; Epsilon Omega Sigma '39; Boy's Dormitory Council '38; B. S. U. Council '38; Ouachitonian Staff '38; Signal Staff '37; Assistant Editor Signal '38; Editor The Signal '39; Science Club '38, '39.



ROWLAND E. CROWDER, A. B. . . . . Gurdon, Arkansas

*"His strength is as of the strength of ten  
Because his heart is pure."*

Transfer from Fort Smith Junior College '36; Life Service Band '38, '39; Ministerial Association '37, '38, '39; B. S. U. Council '38, '39; English Club '37; Ouachitonian Staff '39.



CYNTHIA LENA CANTRELL, A. B. . . . . England, Arkansas

*"We must use it discreetly  
And not waste powder for nothing."*

French Club '36, '37; International Relations Club '39; Assistant Drum Major '37, '38; High Hat '36, '37, '38, '39.



HARVEY MARSH, A. B. . . . . Fort Smith, Arkansas

*"Here's to the girls of the American Shore,  
I love but one, I love no more."*

Transfer from Fort Smith Junior College; English Club '36, '37; French Club '36, '37; College Band '36, '37, '38; Orchestra '37, '38; Popular Orchestra '36, '37, '38; Treasurer Junior Class '38; Ouachita Players '37, '38, '39; Vice-President '38, '39; Pi Kappa Delta '37, '38, '39; Superior Rating National Debate Tournament '38; Winner Second Place State Tournament '37; Winner Second Place Mississippi Invitation Meet '38; Business Manager Ouachitonian '39.



ORVILLE M. ODOM, A. B. . . . . Farmerville, Louisiana

*"Friendly, modest, clear life, and sincere,  
The rest of him is hard work."*

Life Service Band '36; Ministerial Association '36, '37, '38, '39; President of Ministerial Association '39; First Lieutenant R. O. T. C. '39.





ANDREW C. THIGPEN, A. B. . . . Hosston, Louisiana

*"Wise, steadfast in the strength of God, and true."*

Transfer Decatur Baptist College '37; Life Service Band '37, '38, '39; Ministerial Association '37, '38, '39; President '39; Basketball '38.



LOIS CHARLOTTE BREWSTER, A. B. . . . Denver, Colorado

*"Unique and modest graces,  
Her simple manners unfurl."*

College Choir '36, '37, '38, '39; Y. W. A. Vice-President '39; Life Service Band '37, '38; Y. W. A. '36, '37, '38, '39; French Club '36, '37; French Honor Society Secretary '39; English Club '36, '37.



JAMES WALLACE HALL, A. B. . . . Arkadelphia, Arkansas

*"I'd rather be right than president."*

Pre-Law '38, '39; International Relations Club '38, '39; Tennis Team '38; Second Lieutenant R. O. T. C. '39.



ALVIN CLARK, A. B. . . . . Arkadelphia, Arkansas

*"Look what nature did for me."*

German Club '36, '37, '38; Vice-President German Club '38; Ministerial Association '36, '37, '38, '39; Life Service Band '36; Greek Club '36; Captain R. O. T. C. '39.

# SENIORS

SAMUEL G. PORTERFIELD, A. B. . . . . *Alco, Louisiana*

*"He is still in the age of his romantic tendencies."*

Dramatic Club '36, '37; German Club '37, '38; Pre-Law Club '37, '38, '39; President Ouachita Camera Club '37; International Relations Club '38, '39; Treasurer '39; Sigma Alpha Sigma '39; Signal Staff '38, '39; Ouachitonian Staff '39.



BEULAH MAYE STOCKS, A. B. . . . . *Norphlet, Arkansas*

*"What she wills to do or say,  
It is done without delay."*

W. A. A. '36; French Club '37; President French Honor Society '39; Spanish Club '37; Assistant in Romance Language Department '37, '38, '39; Pep Squad '38; Epsilon Omega Sigma '38, '39; Secretary '39; Pi Kappa Tau '38, '39.



EARL TANKERSLEY, A. B. . . . . *Fort Smith, Arkansas*

*"His friendship is constant in all other things,  
Save in the office and affairs of love."*

Greek Club '36; Minitserial Association '36, '37, '38, '39; Secretary '39; Life Service Band '36, '37, '38, '39; Rifle Team '38, '39; Rifle Club '39; Vice-President B. S. U. '37; B. S. U. Council '39; Ouachita Players '37, '38, '39; Stage Electrician '38, '39; Math Honor Society '38, '39; Secretary and Treasurer '39; First Lieutenant R. O. T. C. '39.



JAMES HERMAN RAMAY, B. S. . . . . *Alix, Arkansas*

*"There is no road to success, but through a strong, clear purpose."*

German Club '36, '37; Science Club '38, '39; Math Honor Society '39; Sunday School Teachers '36; Secretary Sunday School Class '39; President B. Y. P. U. '36; Exchange Editor of Signal '39.

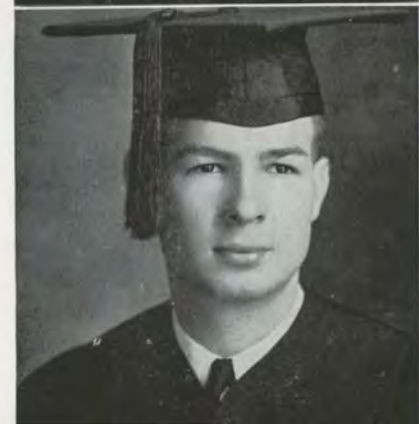



THOMAS L. MANN, B. S. . . . . Judsonia, Arkansas

*"It is possible that a man can be so changed by love that one cannot recognize him as the same person."*

Football '35, '36, '37, '38; "O" Association '36, '37, '38, '39; Secretary "O" Association '39; Spanish Club '37; Phi Kappa Tau '38, '39; Treasurer Phi Kappa Tau '39; Math Honor Society '38, '39; President Math Honor Society '39; Pre-Med '37; Sigma Alpha '36, '37, '38, '39; Assistant Editor Ouachitonian '39; First Lieutenant R. O. T. C. '39.



LEILA ALLEN McMILLAN, A. B. . . . Arkadelphia, Arkansas

DIPLOMA IN SPEECH

*"She is dear, she is sweet, she is lovely to meet;  
She is nice, she is kind, no fault can we find."*

Ouachita Players '36, '37, '38, '39; President '39; Treble Clef '38, '39; Vice-President '39; Epsilon Omega Sigma '38, '39; Reporter '38; Vice-President '39; President Alpha Psi Omega '37, '38, '39; T. K. L.; Feature Editor Ouachitonian '37, '39; Signal Staff '36, '37; Ripples '37, '38; Assistant Editor '38; Secretary Sophomore Class '37; Vice-President Junior Class '38; Secretary Senior Class '39; Winner of Extemporary Poetry '37, '38; Most Versatile Girl '39; Who's Who in American Colleges '38, '39.



MARJORIE SCOTT MEADOR, A. B. . . . Arkadelphia, Arkansas

*"Said to be a thief among hearts; only one reported in her possession."*

Dramatic Club '36, '37, '38, '39; Spanish Club '36, '37; English Club '37; T. K. L.; Secretary Freshman Class '36; Signal Staff '39; Pep Squad '38; Junior Carnival Queen '38.



CECIL M. SANDERS, A. B. . . . . Kensett, Arkansas

*"To live as gently as I can.  
To be, no matter where, a man."*

Transfer from Harding College; Editor of Ouachitonian '39; Sigma Alpha Sigma '39; Basketball '37; International Relations Club '37, '38, '39; Treasurer International Relations '38; Captain R. O. T. C. '39.



**JUNIORS**

# J U N I O R S

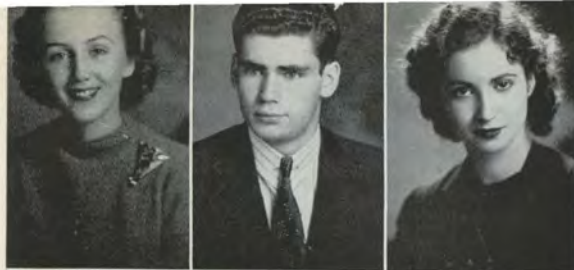

JANET ALLEN . . . . . *Bradley, Arkansas*  
 BURNICE AMASON . . . . . *El Dorado, Arkansas*  
 BETTY BABB . . . . . *El Dorado, Arkansas*

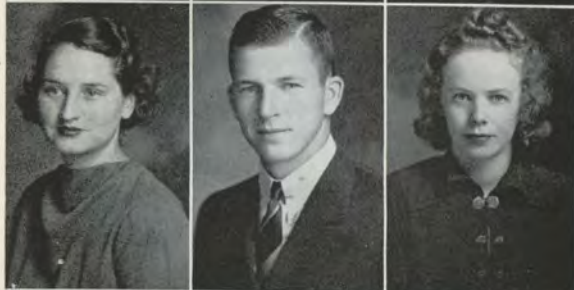

HAZEL BARHAM . . . . . *Cale, Arkansas*  
 J. T. BERRY . . . . . *Bearden, Arkansas*  
 ANNIE MACK BERRYMAN . . . . . *Dermott, Arkansas*



ADRIAN BLANKENSHIP . . . . . *Portageville, Missouri*  
 ANNIE NELL BONES . . . . . *Gurdon, Arkansas*  
 MARGUERITE BOWERS . . . . . *Little Rock, Arkansas*



SARAH FRANCES BRANNON . . . . . *Little Rock, Arkansas*  
 BETTY BROWNING . . . . . *Little Rock, Arkansas*  
 JEANIE MOORE BURNS . . . . . *Hartford, Arkansas*



JOE BURT . . . . . *Alma, Arkansas*  
 ALTHA BESS BYRUM . . . . . *Little Rock, Arkansas*  
 HELEN CANADAY . . . . . *Hot Springs, Arkansas*



FRANCES CONE . . . . . *Eudora, Arkansas*  
 JEFF CONE . . . . . *Wilmot, Arkansas*  
 MARGARET CRAWFORD . . . . . *Arkadelphia, Arkansas*



GAIL CROW . . . . . *Tallulah, Louisiana*  
 CLARENCE CUTRELL . . . . . *Pine Bluff, Arkansas*  
 IDA NELL DAILY . . . . . *Arkadelphia, Arkansas*

# J U N I O R S

OLIVE DENNY . . . . . *Malvern, Arkansas*  
 MARILU DE YAMPERT . . . . . *Lake Village, Arkansas*  
 LUTHER DORSEY . . . . . *Texarkana, Arkansas*

CHARLES DUNCAN . . . . . *Waldron, Arkansas*  
 BOB EDWARDS . . . . . *Garfield, Arkansas*  
 JEWELL GANN . . . . . *Mansfield, Arkansas*

MARGARET GARDINER . . . . . *Arkadelphia, Arkansas*  
 DELBERT GARRETT . . . . . *Prescott, Arkansas*  
 MARGUERITE GLOVER . . . . . *Malvern, Arkansas*

SEIBERT HALEY . . . . . *England, Arkansas*  
 LELAND HALL . . . . . *Arkadelphia, Arkansas*  
 HERMAN HANKINS . . . . . *Pine Bluff, Arkansas*

CHARLES HARRINGTON . . . . . *Cabot, Arkansas*  
 CHARLES HAYNES . . . . . *Fort Smith, Arkansas*  
 ANN HOLLAND . . . . . *Fort Smith, Arkansas*

URBAN HOLLAND . . . . . *Little Rock, Arkansas*  
 MILDRED HONEYCUTT . . . . . *Riverton, Louisiana*  
 CLARA MAE IRBY . . . . . *El Dorado, Arkansas*

LOUIS JACKS . . . . . *Sparkman, Arkansas*  
 CHARLENE JORDAN . . . . . *Batesville, Arkansas*  
 L. M. KEELING . . . . . *Little Rock, Arkansas*

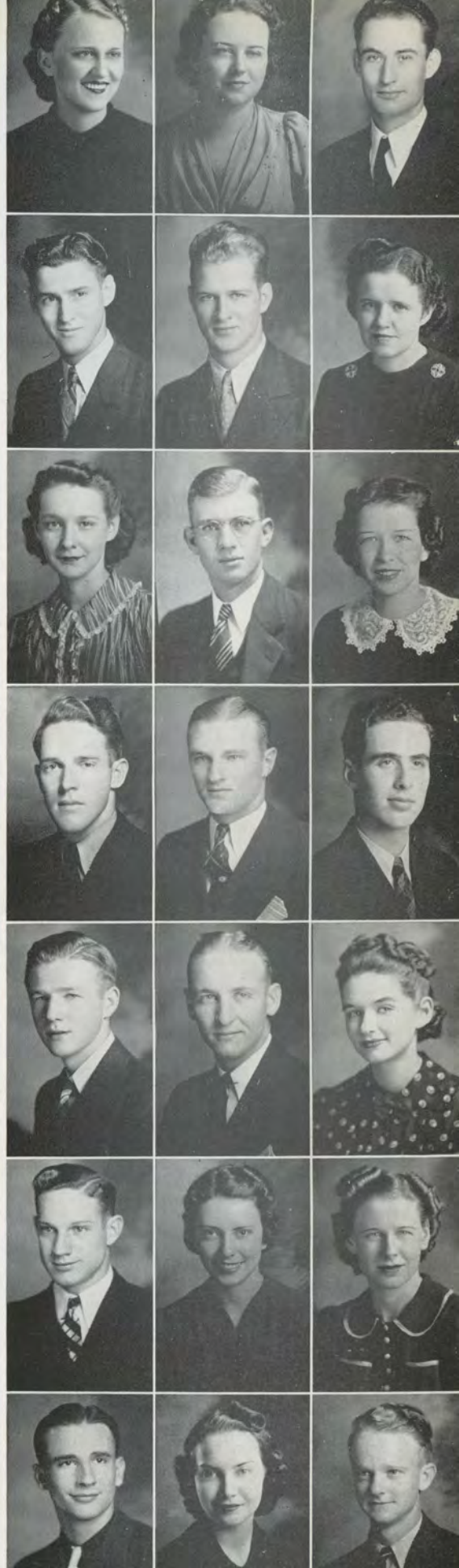

# J U N I O R S

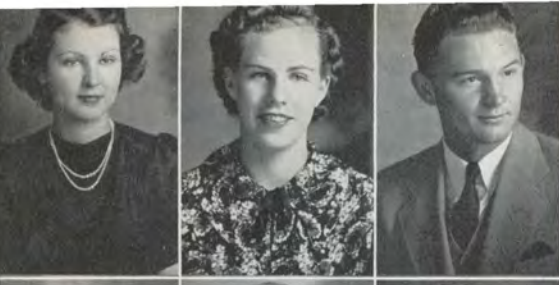

MRS. JIMMIE KINCANNON . . . . . *Van Buren, Arkansas*  
 AUGUSTA KOEN . . . . . *Russellville, Arkansas*  
 JOE LANGSTON . . . . . *Little Rock, Arkansas*



HOUSTON LANIER . . . . . *Texarkana, Arkansas*  
 KYLE LAWRENCE . . . . . *Memphis, Tennessee*  
 JUANITA LEGGITT . . . . . *Piggott, Arkansas*



MARY JO LILE . . . . . *Arkadelphia, Arkansas*  
 TRUMAN LOLAR . . . . . *Foreman, Arkansas*  
 WILLIAM EARL MARTIN . . . . . *Haiti, Missouri*



LOWELL MATHENY . . . . . *Carmy, Illinois*  
 MAYBELLE MEADOW . . . . . *Arkadelphia, Arkansas*  
 EUGENE MOORE . . . . . *Benton, Arkansas*



LOUISE MORRIS . . . . . *Des Arc, Arkansas*  
 BILLY MOWREY . . . . . *Fort Smith, Arkansas*  
 RITCHIE MURPHY . . . . . *Arkadelphia, Arkansas*



MRS. MARY MCCAMMON . . . . . *Arkadelphia, Arkansas*  
 FLOYD NEELEY . . . . . *Carlsbad, New Mexico*  
 BENETTA NOLAN . . . . . *Arkadelphia, Arkansas*



FRANK NORFLEET . . . . . *Des Arc, Arkansas*  
 WALTER O'NEAL . . . . . *Floral, Arkansas*  
 M. J. PAINE . . . . . *Valdosta, Georgia*



# J U N I O R S

WILLIAM PETTY . . . . . *Little Rock, Arkansas*  
 MARION POOL . . . . . *Hot Springs, Arkansas*  
 WENDELL POWER . . . . . *Nashville, Arkansas*

JOHN RAY . . . . . *Arkadelphia, Arkansas*  
 FRANCES ROGERS . . . . . *Dumas, Arkansas*  
 HOGAN ROUNTREE . . . . . *Arkadelphia, Arkansas*

VIRGINIA ROWE . . . . . *Nashville, Arkansas*  
 ROSIE LEE SANDERS . . . . . *Forrest City, Arkansas*  
 MRS. RUTH SAWYER . . . . . *Harrisburg, Arkansas*

ELIZABETH SCARBOROUGH . . . . . *Hot Springs, Arkansas*  
 JOE SHAVER . . . . . *Star City, Arkansas*  
 W. H. SIMMONS . . . . . *Palestine, Texas*

MARGARET SIPES . . . . . *Little Rock, Arkansas*  
 OTHAR SMITH . . . . . *Rogers, Arkansas*  
 IRENE SPEARS . . . . . *Fort Smith, Arkansas*

CONE STELL . . . . . *Warren, Arkansas*  
 DOLPH STEPHENS . . . . . *Arkadelphia, Arkansas*  
 LURLINE STEWART . . . . . *Arkadelphia, Arkansas*

MELITA STOKER . . . . . *Ashdown, Arkansas*  
 JACK SWAIM . . . . . *Helena, Arkansas*  
 RAYMOND SYKES . . . . . *Booneville, Arkansas*



# J U N I O R S



ELIZABETH TAYLOR . . . . . *Harrison, Arkansas*  
FAYE MARIE TAYLOR . . . . . *Van Buren, Arkansas*



JOE TEAGUE . . . . . *Hot Springs, Arkansas*  
FRANK TILLEY . . . . . *North Little Rock, Arkansas*

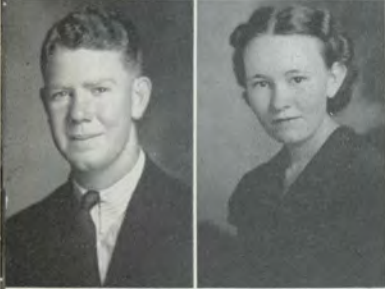

JAMES VANNOY . . . . . *Lakeside, Arkansas*  
FANNY FAYE WALDRUM . . . . . *Arkadelphia, Arkansas*



SILBIE WALLIS . . . . . *Harrison, Arkansas*  
MARTHA NELL WARREN . . . . . *Arkadelphia, Arkansas*

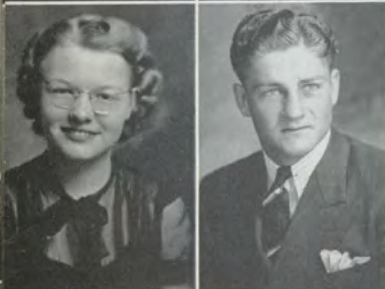

EMMA JEAN WEBSTER . . . . . *Little Rock, Arkansas*  
LEO B. WESTBROOK . . . . . *Vivian, Louisiana*



MARY WRIGHT . . . . . *Hazen, Arkansas*  
W. L. YELDELL . . . . . *Portland, Arkansas*



MARION YOUNG . . . . . *Gurdon, Arkansas*



## SOPHOMORES

# S O P H O M O R E S



ROYAL ADAMS . . . . . *Paragould, Arkansas*  
 LEMOYNE ADKINS . . . . . *Shangloo, Louisiana*  
 KERMIT ALEXANDER . . . . . *Arkadelphia, Arkansas*

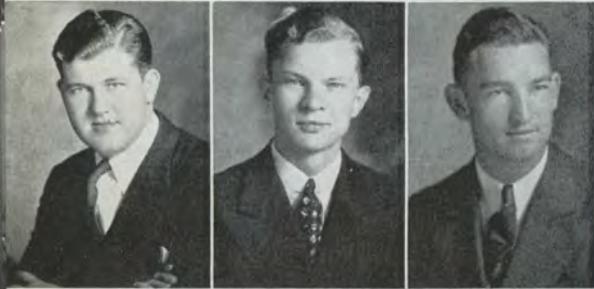

BROOKSHER BANKS . . . . . *Fort Smith, Arkansas*  
 JAMES BATES . . . . . *Dermott, Arkansas*  
 VIRGIL BENSON . . . . . *Pine Bluff, Arkansas*



JAMES BRIDGES . . . . . *Little Rock, Arkansas*  
 MRS. HOMER BRIDGES . . . . . *Arkadelphia, Arkansas*  
 JOYCE BROWN . . . . . *England, Arkansas*



WORTH BRUNER . . . . . *Mineola, Texas*  
 VIRGINIA BRYANT . . . . . *Warren, Arkansas*  
 CHARLES CAMMACK . . . . . *Monticello, Arkansas*



MARGARET MYRTLE CANTRELL . . . . . *England, Arkansas*  
 ALLAN COOPER . . . . . *Charleston, Missouri*  
 JANE LEE CARGILL . . . . . *Piggott, Arkansas*



HURLEY CARTER . . . . . *Warren, Arkansas*  
 LOUISE COATS . . . . . *Nashville, Arkansas*  
 MARY COCHRANE . . . . . *Little Rock, Arkansas*



JOE CRAIN . . . . . *Bodcaw, Arkansas*  
 JOE CREECY . . . . . *Wichita Falls, Texas*  
 MRS. J. H. CRITTENDEN . . . . . *Arkadelphia, Arkansas*  
 HENRY DAVIDSON . . . . . *Sidney, Arkansas*

# S O P H O M O R E S

IONA SUE DAVIS . . . . . *Arkadelphia, Arkansas*  
 LORRAINE DAVIS . . . . . *Horatio, Arkansas*  
 MARY JANE DEAN . . . . . *Little Rock, Arkansas*

JOHN DEARING . . . . . *Pine Bluff, Arkansas*  
 OTIS DENNY . . . . . *Fayetteville, Arkansas*  
 CECIL DONOHO . . . . . *Fort Smith, Arkansas*

AINSLEE DULANEY . . . . . *Carthage, Missouri*  
 UDY LEE EDMONSON . . . . . *Bauxite, Arkansas*  
 ORLANDO ELLIS . . . . . *Fordyce, Arkansas*

SARA ERWIN . . . . . *Grady, Arkansas*  
 DELORES ESKRIDGE . . . . . *Arkadelphia, Arkansas*  
 EUGENE FERGUSON . . . . . *Forrest City, Arkansas*

JEWEL FLANNIGAN . . . . . *Fort Smith, Arkansas*  
 MARY LEE FLENNER . . . . . *Cotton Valley, Louisiana*  
 NORMAN FORSEE . . . . . *Bauxite, Arkansas*

OPAL GARRETT . . . . . *Sparkman, Arkansas*  
 LOWELL GIBBS . . . . . *Corning, Arkansas*  
 LORENE GOLDEN . . . . . *Searcy, Arkansas*

RICHARD GOODBAR . . . . . *Russellville, Arkansas*  
 REL GRAY . . . . . *Little Rock, Arkansas*  
 IRIS HALL . . . . . *Arkadelphia, Arkansas*  
 MARIE HALL . . . . . *El Dorado, Arkansas*



# S O P H O M O R E S

LOLA LEE MARTIN . . . . . *Washington, Arkansas*  
 KATIE MEANS . . . . . *North Little Rock, Arkansas*  
 SARAH HELEN MEDLOCK . . . . . *Arkadelphia, Arkansas*

JOHN MELTON . . . . . *Benton, Arkansas*  
 MAURICE MITCHELL . . . . . *North Little Rock, Arkansas*  
 WINTON MIZELL . . . . . *Corning, Arkansas*

DOROTHY LEE MORELAND . . . . . *Tyrone, Arkansas*  
 DALE MCCOY . . . . . *Fort Smith, Arkansas*  
 ELIZABETH MCKINLEY . . . . . *Hartford, Arkansas*

PATSY McNEIL . . . . . *Kerr, Arkansas*  
 LOWELL NELSON . . . . . *Benton, Arkansas*  
 FRANCES OVERSTREET . . . . . *Fitzhugh, Arkansas*

TRAVIS PAINE . . . . . *Valdosta, Georgia*  
 FRANK PITTS . . . . . *Harrisburg, Arkansas*  
 MARY KATHERINE PRICE . . . . . *Pocahontas, Arkansas*

MARY LYNN PTOTHRO . . . . . *El Dorado, Arkansas*  
 ALLAN PROVINE . . . . . *Big Creek, Mississippi*  
 AUDREY REECER . . . . . *Norman, Arkansas*  
 LOUISE REDELL . . . . . *Foreman, Arkansas*

FRANK REED . . . . . *Pine Bluff, Arkansas*  
 JESSIE REED . . . . . *Dumas, Arkansas*  
 MELVIN RICE . . . . . *Gould, Arkansas*  
 MRS. MELVIN RICE . . . . . *Gould, Arkansas*

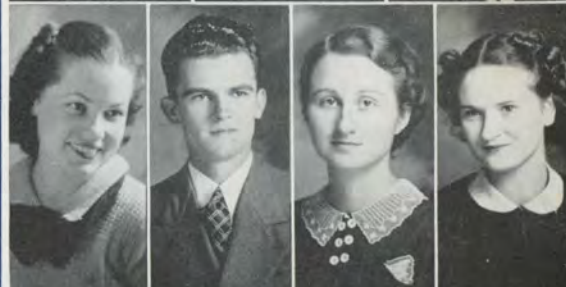
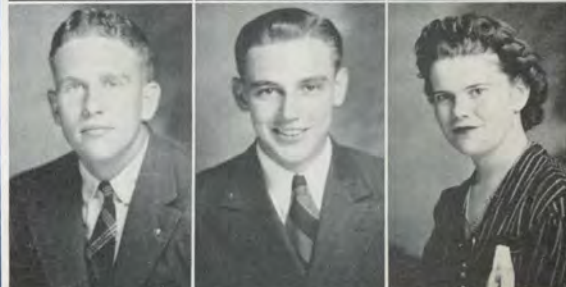

# S O P H O M O R E S



MELVIN ROBERTS . . . . . *Texarkana, Arkansas*  
 JEWELL ROSE . . . . . *Texarkana, Arkansas*  
 CARMON RUCKER . . . . . *Grand Saline, Texas*

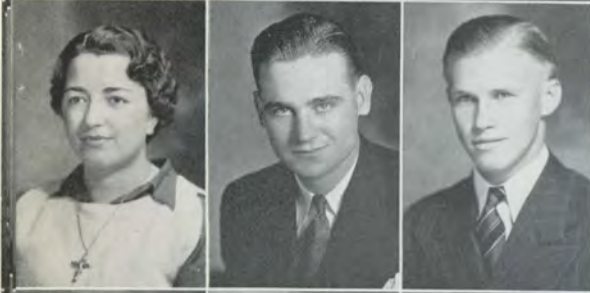

SALLY BETH RUDOLPH . . . . . *Arkadelphia, Arkansas*  
 C. D. SALLEE, JR. . . . . *Bine Bluff, Arkansas*  
 JAMES SANDLIN . . . . . *Hope, Arkansas*



MOISE SELIGMAN . . . . . *Little Rock, Arkansas*  
 EDGAR SMITH . . . . . *Texarkana, Arkansas*  
 JAMES STAPLES . . . . . *Piggott, Arkansas*



MARY STEPHENSON . . . . . *Prescott, Arkansas*  
 VIRGINIA STONE . . . . . *Biscoe, Arkansas*  
 MRS. P. D. SULLIVAN . . . . . *Arkadelphia, Arkansas*



MARJORIE THOMAS . . . . . *Curtis, Arkansas*  
 CORINE THOMAS . . . . . *Curtis, Arkansas*  
 DONALD THOMPSON . . . . . *Little Rock, Arkansas*



JACK THRIFT . . . . . *Alix, Arkansas*  
 MARCUS VAUGHN . . . . . *Bearden, Arkansas*  
 MARY SUE VICK . . . . . *Arkadelphia, Arkansas*  
 EDDIE MARIE VOGHT . . . . . *Escanaba, Michigan*



GILBERT WAND . . . . . *Mt. Vernon, Illinois*  
 EARL WHITELY . . . . . *Manila, Arkansas*  
 BILL WOODSON . . . . . *Ola, Arkansas*  
 ANN WOLLERMAN . . . . . *Pine Bluff, Arkansas*

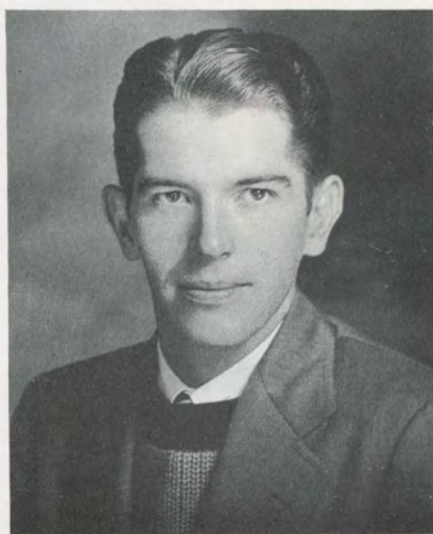

FRESHMEN



# F R E S H M E N



BILLY ABBOTT . . . . . *Hampton, Arkansas*  
 BILL ADAMS . . . . . *England, Arkansas*  
 EACHMAN ADKINS . . . . . *Shonglo, Louisiana*



ARTHUR ALLEN . . . . . *Stuttgart, Arkansas*  
 MARJORIE ALLEN . . . . . *Bradley, Arkansas*  
 TOM ARNOLD . . . . . *Arkadelphia, Arkansas*



SAMMIE ASHCRAFT . . . . . *Malvern, Arkansas*  
 FLORENCE BAKER . . . . . *Fort Smith, Arkansas*  
 HAROLD BALDWIN . . . . . *Hot Springs, Arkansas*



TRACY BARRETT, JR. . . . . *Green Forest, Arkansas*  
 JAKE BAXTER . . . . . *DeWitt, Arkansas*  
 ALICE BAYS . . . . . *Pine Bluff, Arkansas*



ELMER BEASLEY . . . . . *Heber Springs, Arkansas*  
 EARLENE BELL . . . . . *El Dorado, Arkansas*  
 CHARLES BOWEN . . . . . *Arkadelphia, Arkansas*



PAUL BOWLIN . . . . . *Hot Springs, New Mexico*  
 MRS. HORACE BOYD . . . . . *Cabot, Arkansas*  
 MR. HORACE BOYD . . . . . *Cabot, Arkansas*



PATRICIA BRILEY . . . . . *Springdale, Arkansas*  
 HOLLAND BROWN . . . . . *Benton, Arkansas*  
 LOUISE BURNS . . . . . *Magnolia, Arkansas*

# F R E S H M E N

MARTIN BURNS . . . . . *Magnolia, Arkansas*  
 JOHN BURTON . . . . . *El Dorado, Arkansas*  
 MARGARET BURTON . . . . . *Osceola, Arkansas*

CAROLYN JANE CARPENTER . . . . . *Arkadelphia, Arkansas*  
 SACKIE MAY CASE . . . . . *Olen, Arkansas*  
 BOBBY JOE CHANDLER . . . . . *Ola, Arkansas*

JACK CHITWOOD . . . . . *Magazine, Arkansas*  
 WELTON CHURCH . . . . . *Pine Bluff, Arkansas*  
 JOSEPHINE CLEMENTS . . . . . *Barton, Arkansas*

MELVIN COCKRELL . . . . . *Helena, Arkansas*  
 HERNDON CONGER . . . . . *Little Rock, Arkansas*  
 VELNA COOPER . . . . . *Charleston, Missouri*

ALONZO COTTINGHAM . . . . . *Prescott, Arkansas*  
 LAWRENCE COVINGTON . . . . . *Little Rock, Arkansas*  
 WILLA CUTRELL . . . . . *Arkadelphia, Arkansas*

JOE DANIELS . . . . . *Grannis, Arkansas*  
 BETTY FRAME DAVIDSON . . . . . *Tillar, Arkansas*  
 LOGAN DAVIS . . . . . *Fort Smith, Arkansas*

WILSON DEESE . . . . . *Lonoke, Arkansas*  
 CARL DE LAY . . . . . *Little Rock, Arkansas*  
 ROYCE DORRIS . . . . . *Dermott, Arkansas*



# F R E S H M E N

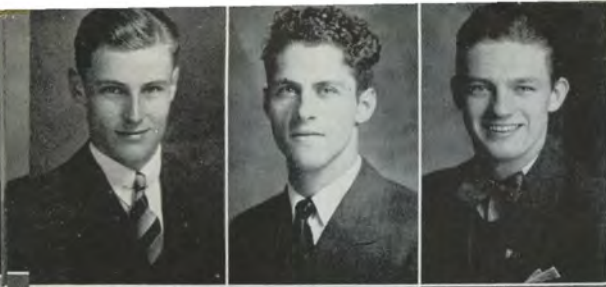

VERNON DOSS . . . . . Ozark, Arkansas  
 RAYMOND EARLEY . . . . . Fordyce, Arkansas  
 BILLY GILL EAST . . . . . Arkadelphia, Arkansas



MARY SUE ELLIFF . . . . . Clarksville, Arkansas  
 JUANITA ERWIN . . . . . Paralama, Arkansas  
 JACK FARRIS . . . . . Ola, Arkansas



E. L. FINCH . . . . . Arkadelphia, Arkansas  
 LUDENA FITZGERALD . . . . . Corning, Arkansas  
 J. D. FOSTER . . . . . Little Rock, Arkansas



ED FOWLER . . . . . Friendship, Arkansas  
 GRAHAM FOWLER . . . . . Friendship, Arkansas  
 MARTHA FOWLER . . . . . Malvern, Arkansas



DOROTHY LEE FRAZIER . . . . . Russellville, Kentucky  
 JOSH FRYER . . . . . Jonesboro, Arkansas  
 WILLYE GANN . . . . . Mansfield, Arkansas



ELI GARY . . . . . Tyrnza, Arkansas  
 VIRGINIA GIBSON . . . . . Pine Bluff, Arkansas  
 DALE GAZE . . . . . Arkadelphia, Arkansas



MARILYN GOODBAR . . . . . Little Rock, Arkansas  
 RUTH GOODMAN . . . . . Pine Bluff, Arkansas  
 WILLARD GOODWIN . . . . . Bodcaw, Arkansas

# F R E S H M E N

LOIS GRIMMETT . . . . . *Bauxite, Arkansas*  
 SUSIE HAGINS . . . . . *Fordyce, Arkansas*  
 MARTHA HAIRSTON . . . . . *Warren, Arkansas*

J. C. HALSELL . . . . . *Little Rock, Arkansas*  
 LAVINIA HANKINS . . . . . *Pine Bluff, Arkansas*  
 EVELYN HARDIN . . . . . *Helena, Arkansas*

MARGARET HARDGRAVE . . . . . *Clarksville, Arkansas*  
 MRS. ED. HARNESS . . . . . *Shirley, Arkansas*  
 MR. ED. HARNESS . . . . . *Shirley, Arkansas*

ROBERT HARRIS . . . . . *Arkadelphia, Arkansas*  
 HENRY HAWKINS . . . . . *Atkins, Arkansas*  
 GEORGE HEAD . . . . . *Shreveport, Louisiana*

THOMAS HELMS . . . . . *El Dorado, Arkansas*  
 SARAH BETH HENDERSON . . . . . *Marvell, Arkansas*  
 MACK HOSACK . . . . . *Angola, Indiana*

GEORGE HOWARD . . . . . *Hamburg, Arkansas*  
 LILLIAN HOWINGTON . . . . . *Lepanto, Arkansas*  
 LOUISE HUCKABEE . . . . . *Hope, Arkansas*

PAUL HUDGINS . . . . . *Searcy, Arkansas*  
 ROBBIE DALE HUGHES . . . . . *Glenwood, Arkansas*  
 ALLEN HUNDLEY . . . . . *Watson, Arkansas*

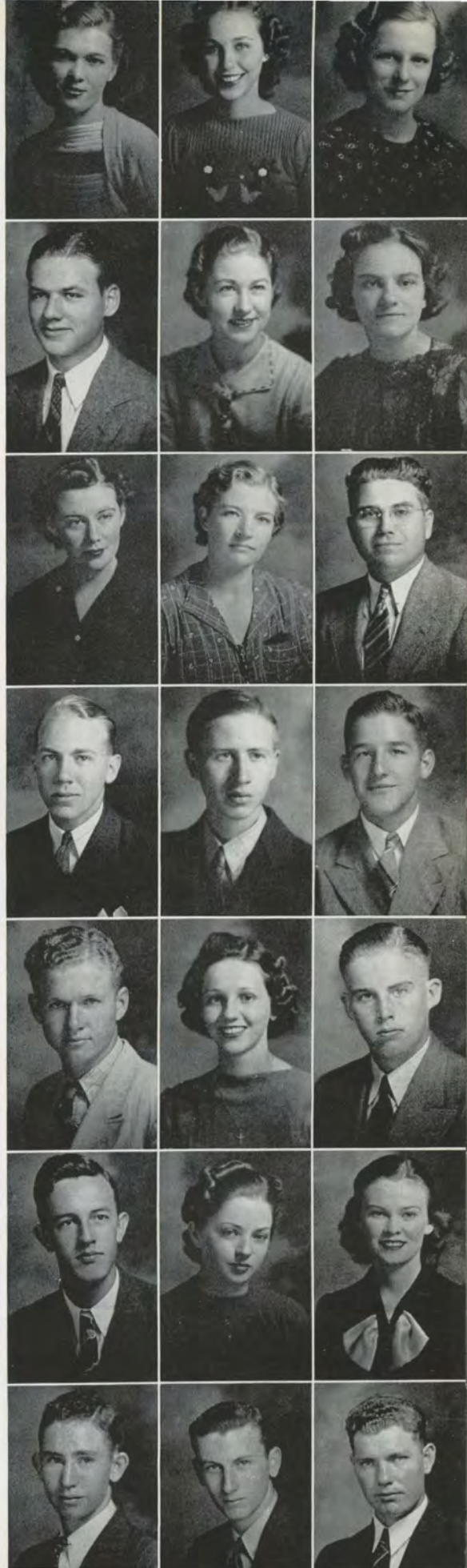

# F R E S H M E N



RICHARD HUNTLEY . . . . . *Fordyce, Arkansas*  
 EARL HUMBLE . . . . . *Dyess, Arkansas*  
 AARON JACKS . . . . . *Brinkley, Arkansas*



HAZEL JAMESON . . . . . *Stephens, Arkansas*  
 GLADYS JENKINS . . . . . *Princeton, Arkansas*  
 ELIZABETH JONES . . . . . *Fort Smith, Arkansas*



HAROLD JONES . . . . . *Ashdown, Arkansas*  
 MRS. IOTA KIBBE . . . . . *Batesville, Arkansas*  
 MR. I. M. KIBBE . . . . . *Batesville, Arkansas*



BYRON KING . . . . . *Batesville, Arkansas*  
 JAY WILLIS KITTERMAN . . . . . *Bay, Arkansas*  
 LONNIE LAISATER . . . . . *Heber Springs, Arkansas*



JUANITA LANGFORD . . . . . *Jonesboro, Arkansas*  
 J. T. LANGSTON . . . . . *Arkadelphia, Arkansas*  
 MARVIN LEE . . . . . *Sparkman, Arkansas*



SARABEL LEACH . . . . . *Benton, Arkansas*  
 ELWANDA LITTLE . . . . . *Paragould, Arkansas*  
 LODENA LLOYD . . . . . *Beech Grove, Arkansas*



MELDON LLOYD . . . . . *Beech Grove, Arkansas*  
 BUCK LUMSDEN . . . . . *Stuttgart, Arkansas*  
 FRANK MABRY . . . . . *Datto, Arkansas*

# F R E S H M E N

DOROTHY MANER . . . . . *Little Rock, Arkansas*  
 MRS. WALLACE MARKS . . . . . *Bauxite, Arkansas*  
 MR. WALLACE MARKS . . . . . *Bauxite, Arkansas*

D. C. MASSEY . . . . . *Dermott, Arkansas*  
 GUINN MASSEY . . . . . *Hot Springs, Arkansas*  
 ALBERTINE MEADOR . . . . . *North Little Rock, Arkansas*

CHARLES MEEK . . . . . *Earle, Arkansas*  
 FRIEDA MILLSAPPS . . . . . *Arkadelphia, Arkansas*  
 JOE MITCHELL . . . . . *El Dorado, Arkansas.*

VERNON MONTGOMERY . . . . . *Warren, Arkansas*  
 MARY MONTGOMERY . . . . . *Warren, Arkansas*  
 ELMER MORGAN . . . . . *Arkadelphia, Arkansas*

FREDENA MOSELEY . . . . . *Forest City, Arkansas*  
 JOHN MOWREY . . . . . *Fort Smith, Arkansas*  
 KATIE JEAN MCGRAW . . . . . *Star City, Arkansas*

JACK MCHANEY . . . . . *Smackover, Arkansas*  
 CHARLES NASH . . . . . *Lawson, Arkansas*  
 MILDRED NEAL . . . . . *Crossett, Arkansas*

MARTHA NEWSOM . . . . . *Searcy, Arkansas*  
 KIRVIN NICHOLS . . . . . *Parkdale, Arkansas*  
 SALLY NICHOLS . . . . . *Arkadelphia, Arkansas*

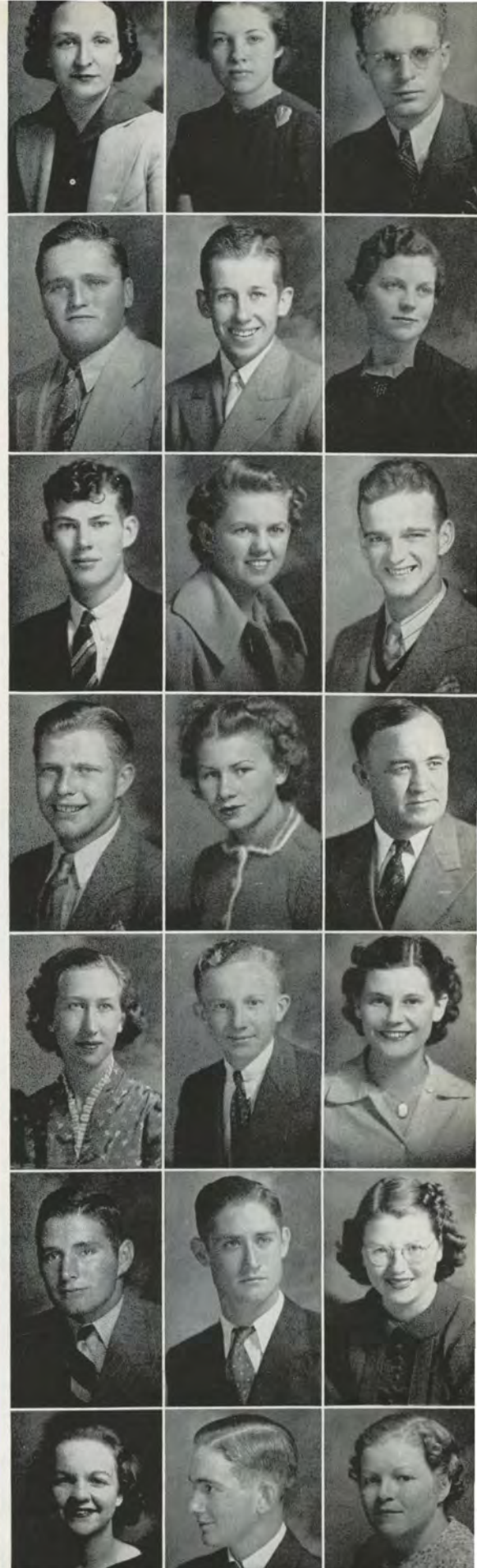

# F R E S H M E N

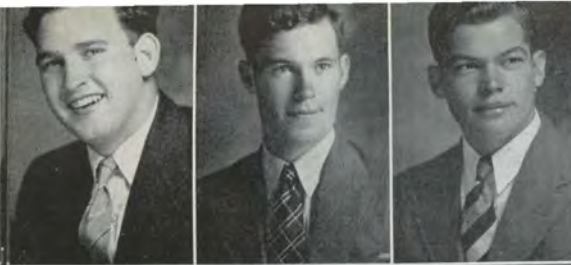

EARL OLMSTEAD . . . . . Heber Springs, Arkansas  
 RALPH PARKS . . . . . Datto, Arkansas  
 PRINTES PARKS . . . . . Datto, Arkansas



RUSSELL PATE . . . . . Russellville, Arkansas  
 ELIZABETH PENN . . . . . Hot Springs, Arkansas  
 BRUCE PENNINGTON . . . . . Arkadelphia, Arkansas



ANNIE MARY PERRY . . . . . Forrest City, Arkansas  
 LOUISE PERRY . . . . . Rogers, Arkansas  
 J. B. PHILLIPS . . . . . Arkadelphia, Arkansas



JEAN PRINCE . . . . . Forrest City, Arkansas  
 ELOISE PROCTOR . . . . . Wynne, Arkansas  
 ALICE PURNELL . . . . . Pine Bluff, Arkansas



CURTIS PURYEAR . . . . . Springdale, Arkansas  
 MARGARET QUEARRY . . . . . O'Neal, Arkansas  
 DEANE RAMSEY . . . . . Shaw, Arkansas



RUTH ROBINSON . . . . . Little Rock, Arkansas  
 JANICE ROGERS . . . . . Pine Bluff, Arkansas  
 GLADYS MAE ROGERS . . . . . Oden, Arkansas



LAVERNE RUCKER . . . . . Grand Saline, Texas  
 M. H. RUTH . . . . . Rison, Arkansas  
 FLOYD RYE . . . . . Arkadelphia, Arkansas

# F R E S H M E N

MRS. FLOYD RYE . . . . . *Arkadelphia, Arkansas*  
 RICHARD SAMUEL . . . . . *McNeil, Arkansas*  
 CHARLES SEGNOR . . . . . *Hope, Arkansas*

BERT SIGSBY . . . . . *Rector, Arkansas*  
 JOHN SHIPP . . . . . *El Dorado, Arkansas*  
 EDWIN SMITH . . . . . *Arkadelphia, Arkansas*

MELVIN SORRELLS . . . . . *London, Arkansas*  
 T. M. STEED, JR. . . . . *Arkadelphia, Arkansas*  
 MRS. LUCILLE STEED . . . . . *Arkadelphia, Arkansas*

PURL STOCKTON . . . . . *Little Rock, Arkansas*  
 EDNA MAE STOUT . . . . . *Shreveport, Louisiana*  
 Z. W. SWAFFORD . . . . . *Donaldson, Arkansas*

TOM SWAYZEE . . . . . *Pine Bluff, Arkansas*  
 FLOYD TAYLOR . . . . . *Warren, Arkansas*  
 BOBBY TARDY . . . . . *Helena, Arkansas*

MANIE LOUISE TERRELL . . . . . *Bauxite, Arkansas*  
 HARVEY THOMAS . . . . . *Curtis, Arkansas*  
 WILLIAM DEAN TOMMEY . . . . . *Murfreesboro, Arkansas*

ADOLPHUS TURMANN . . . . . *Nettleton, Arkansas*  
 CHARLES VANDIVER . . . . . *Bald Knob, Arkansas*  
 BILLY VESTAL . . . . . *Arkadelphia, Arkansas*





# Activities

# F R E S H M E N



GENE VINES . . . . . Greenwood, Arkansas  
 MRS. GILBERT WAND . . . . . Mt. Vernon, Arkansas  
 MARTHA ZANE WAGGONER . . . . . Judsonia, Arkansas

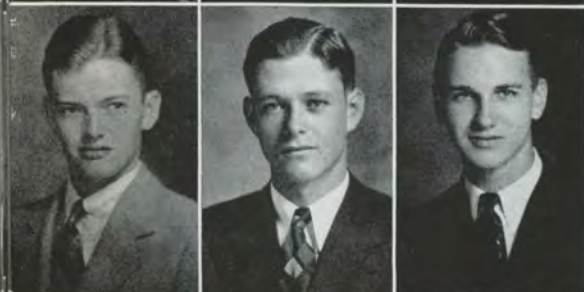

WENDELL WATKINS . . . . . Arkadelphia, Arkansas  
 ERMON WEBB . . . . . Lawson, Arkansas  
 HAROLD WESSON . . . . . Stigler, Oklahoma



LOLA WEST . . . . . Pine Bluff, Arkansas  
 WILMA WHARTON . . . . . Green Forest, Arkansas  
 C. S. WHITE . . . . . Little Rock, Arkansas



EDNA WHITE . . . . . Oden, Arkansas  
 FLOYD WHITTEN . . . . . Arkadelphia, Arkansas  
 ARTHUR WILCOX . . . . . North Little Rock, Arkansas



CHARLES WILKINS . . . . . Newport, Arkansas  
 RUTH WILLIAMS . . . . . Levy, Arkansas  
 STANLEY WILLIAMSON . . . . . Little Rock, Arkansas



BILLY WINBURN . . . . . Arkadelphia, Arkansas  
 LEONARD WINSTEAD . . . . . Hardy, Arkansas  
 SALLEE WITT . . . . . Little Rock, Arkansas



BOB YOUNG . . . . . North Little Rock, Arkansas  
 CHARLES HAMLIN . . . . . Malvern, Arkansas

# S O P H O M O R E S



HARTFORD HARDIN . . . . . Camden, Arkansas  
 CHRISTINE HARDY . . . . . Fort Smith, Arkansas  
 DELLA MAE HART . . . . . Centerton, Arkansas



JACK HARVEY . . . . . Stuttgart, Arkansas  
 VIRGINIA HENDERSON . . . . . DeWitt, Arkansas  
 DORIS HICKMON . . . . . Bradford, Arkansas



MRS. SILBIE WALLS . . . . . Manning, Arkansas  
 CLARA LOU HOLLAND . . . . . Arkadelphia, Arkansas  
 ERNEST LEE HOLLOWAY . . . . . Corning, Arkansas



CARL HONEYCUTT . . . . . Arkadelphia, Arkansas  
 JANICE HUEY . . . . . North Little Rock, Arkansas  
 CECIL HUMPHRIES . . . . . Gurdon, Arkansas



WANDA LEIGH JOHNSTON . . . . . Fort Smith, Arkansas  
 JOHN HOMER JONES . . . . . Piggott, Arkansas  
 RUBY LEE JONES . . . . . Pine Bluff, Arkansas



MARCUS KAUFMAN . . . . . Heber Springs, Arkansas  
 ETTA VEE KENNEWEG . . . . . Pine Bluff, Arkansas  
 IRENE LAND . . . . . Arkadelphia, Arkansas



LEONA LAMB . . . . . North Little Rock, Arkansas  
 JUANITA LAMBERT . . . . . Forrest City, Arkansas  
 MILDRED LUCK . . . . . Magnolia, Arkansas  
 JANE MARBURY . . . . . Arkadelphia, Arkansas



### R. O. T. C.

- MAJOR HARRY J. FARNER, *Infantry, U. S. A. Commandant . . . . . Professor Military Science and Tactics*  
 MAJOR JOHN P. LAKE, *Infantry, U. S. A. . . . . Assistant Professor Military Science and Tactics*  
 MASTER SARGEANT JOHN MAURER, *D. E. M. L., U. S. A. . . . . Assistant in Military Department*

### R. O. T. C. BAND

- PRESTON V. COOPER . . . . . *Second Lieutenant*  
 GENE CARROLL . . . . . *Drum Major*





## GOLD BATTALION

CADET MAJOR ALONZO PIERCE . . . . . *Battalion Commander*  
 MISS LAVERNE HALL . . . . . *Battalion Sponsor*  
 FIRST LIEUTENANT THOMAS MANN . . . . . *Adjutant*

### COMPANY "A" OFFICERS

Capt. Cecil Sanders . . . *Company Commander*  
 Miss Olive Denny . . . . *Company Sponsor*  
 First Lieut. Orville Odom . . . *First Platoon*  
 Second Lieut. Bill Parsons . . . *Second Platoon*

### COMPANY "B" OFFICERS

Capt. Thomas Chinn . . . *Company Commander*  
 Miss Vesta Horne . . . . *Company Sponsor*  
 First Lieut. Felix Williams . . . *First Platoon*  
 Second Lieut. C. E. Doyle . . . *Second Platoon*





## PURPLE BATTALION

CADET MAJOR RAYMOND RICHARDS . . . . . *Battalion Commander*  
 MISS DEANE RAMSEY . . . . . *Battalion Sponsor*  
 FIRST LIEUTENANT JAMES POWERS . . . . . *Adjutant*

### COMPANY "A" OFFICERS

Capt. Robert Smith . . *Company Commander*  
 Miss Sarah Frances Brannon . *Company Sponsor*  
 First Lieut. Earl Tankersley . . *First Platoon*  
 Second Lieut. Basil Myrick . . *Second Platoon*

### COMPANY "B" OFFICERS

Capt. Alvin Clark . . *Company Commander*  
 Mrs. Alvin Clark . . . . *Company Sponsor*  
 First Lieut. Bob Edwards . . . *First Platoon*  
 Second Lieut. James Hall . . . *Second Platoon*

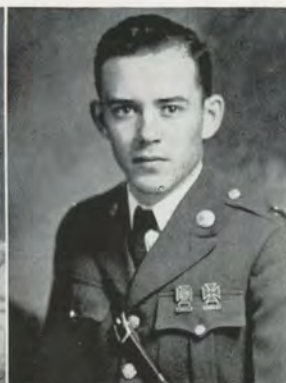

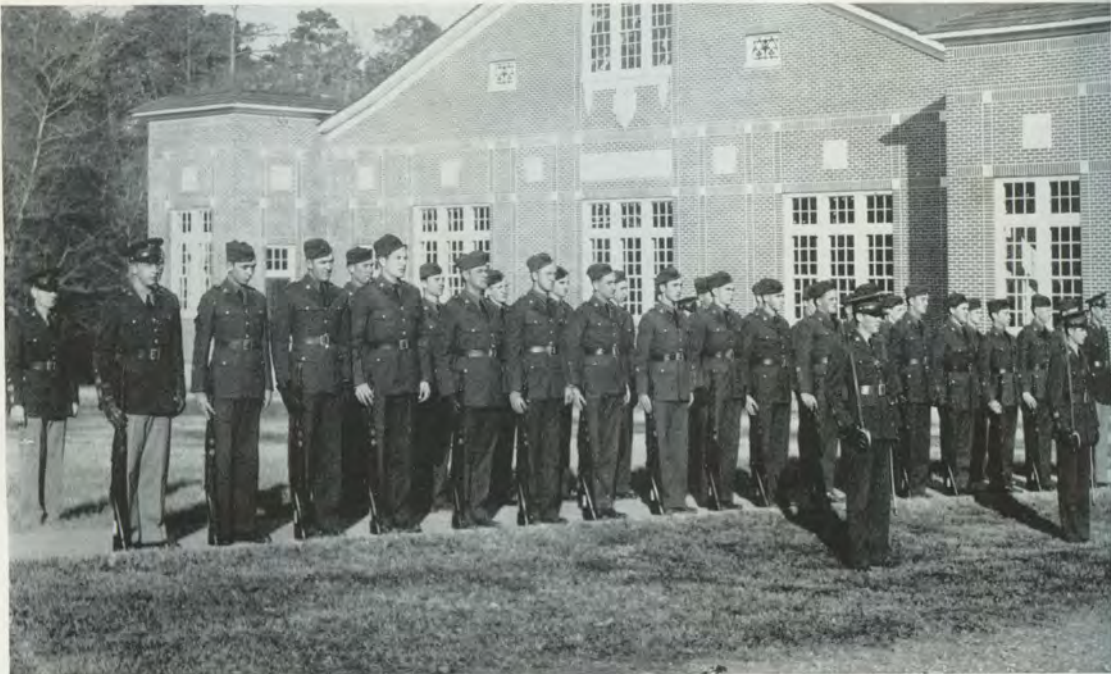

## COMPANY "A"

### FIRST PLATOON

FIRST LIEUTENANT EARL TANKERSLEY . . . . .	<i>Commander</i>
FIRST LIEUTENANT ORVILLE ODOM . . . . .	<i>Commander</i>

### SECOND PLATOON

SECOND LIEUTENANT BILL PARSONS . . . . .	<i>Commander</i>
SECOND LIEUTENANT BASIL MYSRICK . . . . .	<i>Commander</i>

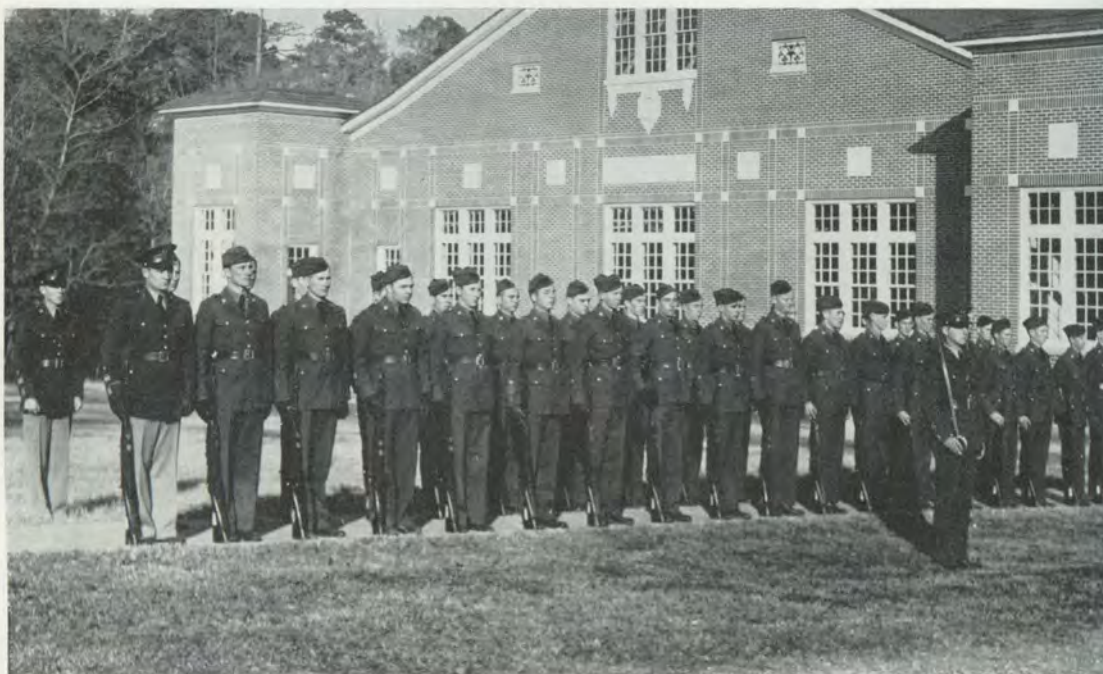

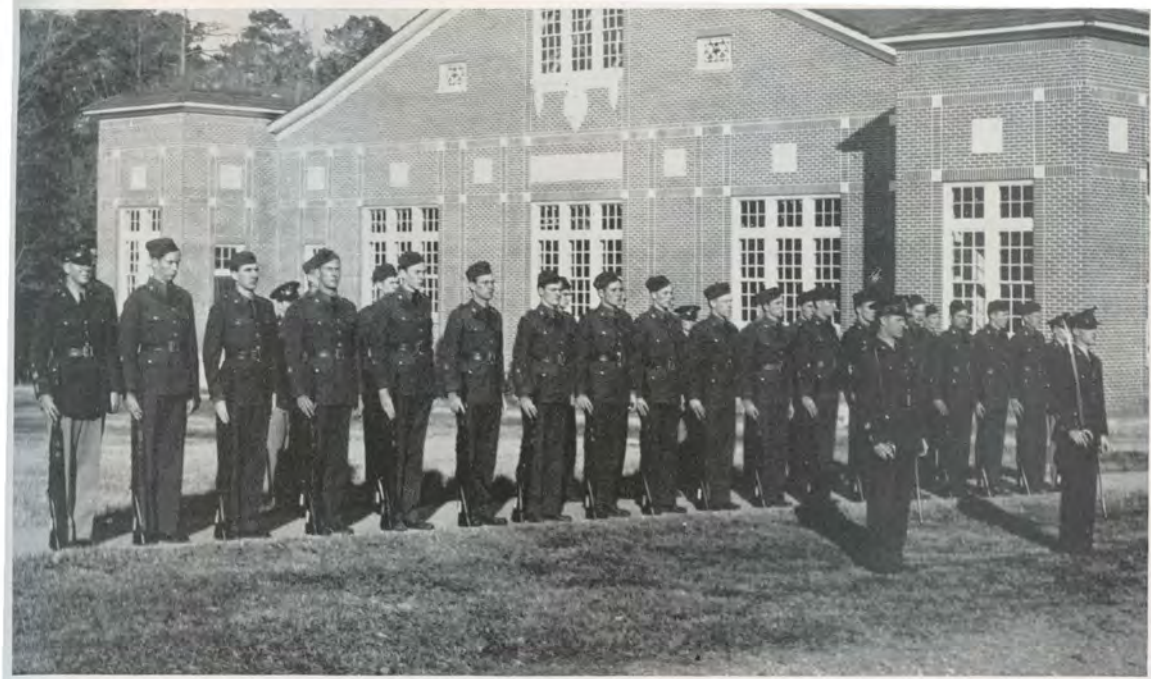

## COMPANY "B"

### FIRST PLATOON

FIRST LIEUTENANT BOB EDWARDS . . . . . *Commander*

FIRST LIEUTENANT FELIX WILLIAMS . . . . . *Commander*

### SECOND PLATOON

SECOND LIEUTENANT JAMES HALL . . . . . *Commander*

SECOND LIEUTENANT C. E. DOYLE . . . . . *Commander*

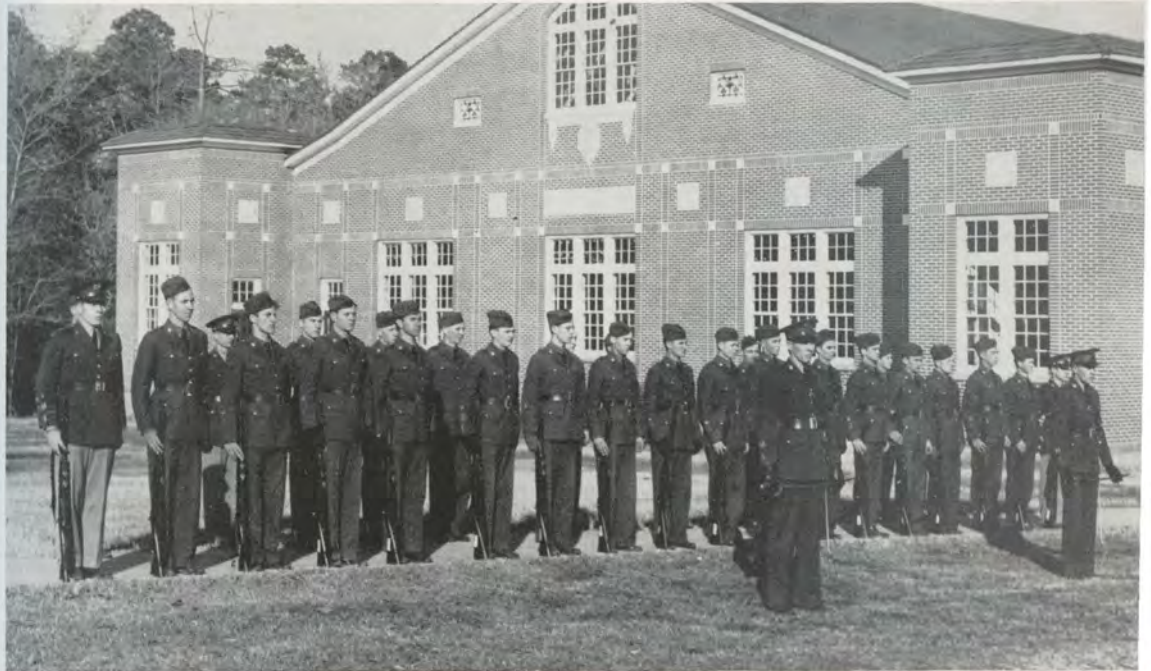





EEEE



# K E W P I E K I L L I E



DENNY--CHIEF



HOLLAND--SECRET



CONE--FIREMAN



STEPHENSON--FLYER



JOHNSTON--SAILOR



BROWNING--GARDNER



NEWSOM--GLOOM



GOODMAN--CARPENTER



GOODBAR--SOLDIER



HAGINS--PAINTER



BRANNON--FARMER



CARPENTER--JOY



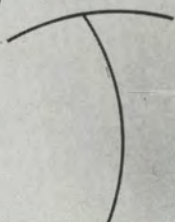
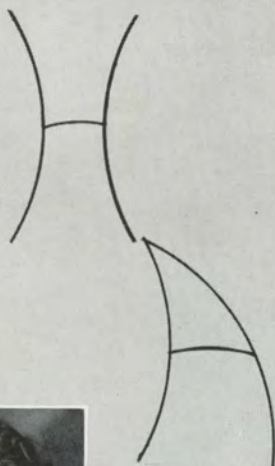
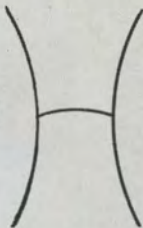
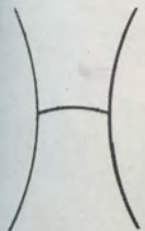

# PHI DELTA SIGMA



# Y. W. A.

## FIRST SEMESTER

## SECOND SEMESTER

MARGUERITE GLOVER — President	MARIE ELMORE
HELEN CANADAY — Vice President	LOIS BREWSTER
VIRGINIA ROWE — Secretary	VIRGINIA McLAIN
VESTA HORNE — Treasurer	ANN HOLLAND
VIRGINIA STONE — Personal Service Chairman	SAMMIS ASHCRAFT

MRS. BLAKE — Sponsor



# RED SHIRTS

## OFFICERS

THOMAS CHINN	. . . . .	<i>President</i>
OWEN MATLOCK	. . . . .	<i>Vice-President</i>
HASTON STANFILL	. . . . .	<i>Secretary and Treasurer</i>
EDGAR SMITH	. . . . .	<i>Sergeant-at-Arms</i>
FAUNT SMITH	. . . . .	<i>Reporter</i>

## MEMBERS

JAKE BAXTER	J. C. HALSELL	JOE LANGSTON	DONALD THOMPSON
J. T. BERRY	CHARLIE HARRINGTON	W. L. MAY	JACK THRIFT
WORTH BRUNER	ROBERT HARRIS	JACK MCHANEY	JAMES VANNOY
JOE CREECY	LOUIS JACKS	HARVEY THOMAS	GENE VINES



# SIGMA ALPHA SIGMA

## OFFICERS

JAMES SHAW	<i>President</i>
JEFF CONE	<i>Vice-President</i>
MOISE SELIGMAN	<i>Secretary</i>
FRANK TILLEY	<i>Treasurer</i>
HERMAN HANKINS	<i>Sergeant-at-Arms</i>

## MEMBERS

SAM PORTERFIELD  
 JAMES SANDLIN  
 CECIL DONOHO  
 BILLY VESTAL  
 M. J. PAINE

JOHN HOMER JONES  
 ALLAN COOPER  
 JOE MITCHELL  
 THOMAS MANN  
 BILLY ABBOTT

VIRGIL BENSON  
 CECIL SANDERS  
 FRANK REED  
 BILLY GILL EAST  
 HARTFORD HARDIN

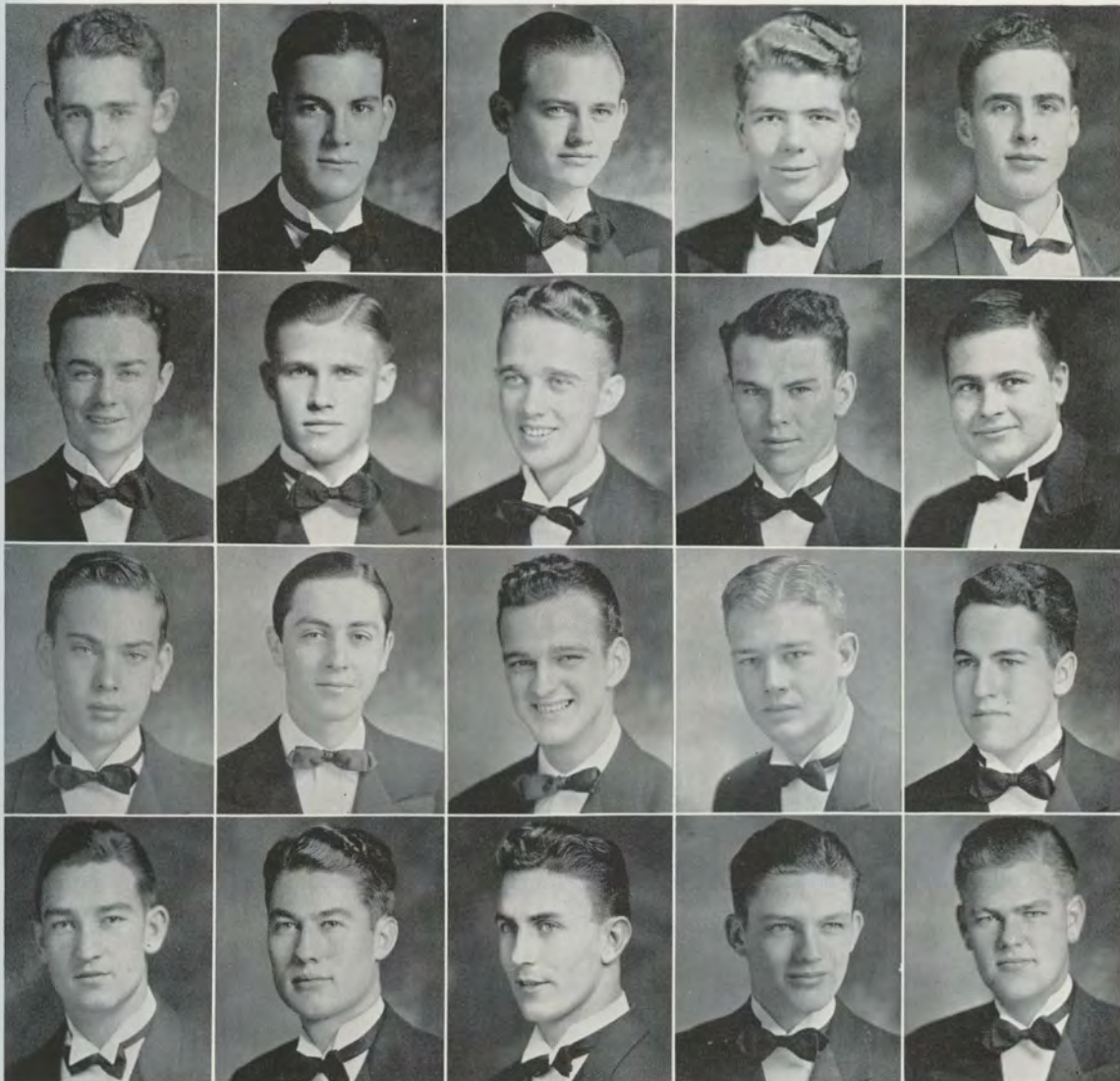



# SIGMA ALPHA SIGMA

## OFFICERS

JAMES SHAW	President
JEFF CONE	Vice-President
MOISE SELIGMAN	Secretary
FRANK TILLEY	Treasurer
HERMAN HANKINS	Sergeant-at-Arms

## MEMBERS

SAM PORTERFIELD  
JAMES SANDLIN  
CECIL DONOHO  
BILLY VESTAL  
M. J. PAINE

JOHN HOMER JONES  
ALLAN COOPER  
JOE MITCHELL  
THOMAS MANN  
BILLY ABBOTT

VIRGIL BENSON  
CECIL SANDERS  
FRANK REED  
BILLY GILL EAST  
HARTFORD HARDIN

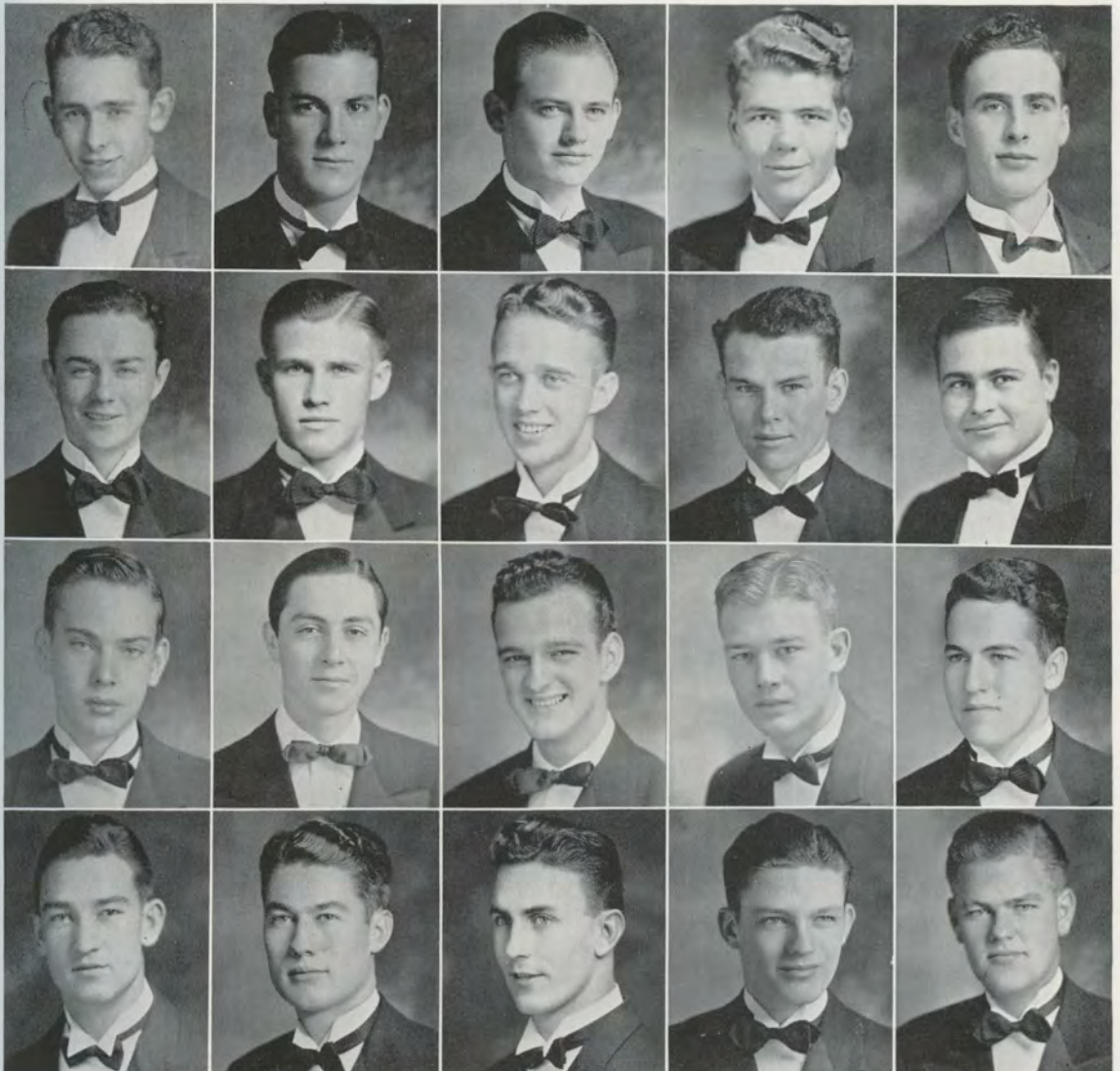



## MINISTERIAL AUXILIARY

MRS. O. W. YATES . . . . . Sponsor      MISS LAURINE THOMAS . . . . . Sponsor

### OFFICERS FIRST SEMESTER

MRS. IOTA KIBBE . . . . . *Circle Chairman*  
 MRS. GILBERT WAND . . . *Vice-Circle Chairman*  
 MRS. ELMO JOHNSON . . . *Secretary and Treasurer*

### OFFICERS SECOND SEMESTER

MRS. CLARENCE CUTRELL . . . *Circle Chairman*  
 MRS. W. G. MARKS . . . *Vice-Circle Chairman*  
 MRS. GILBERT WAND . . . *Secretary and Treasurer*

### M E M B E R S

MRS. H. R. BOYD  
 MRS. CHARLES BOWEN  
 MRS. HOMER BRIDGES  
 MRS. D. A. DALBY  
 MRS. ED HARNES  
 MRS. JAMES KINCANNON

MRS. L. LASSITER  
 MRS. LOWELL MATHENEY  
 MRS. ELMER MORGAN  
 MRS. CURTIS PURYEAR  
 MRS. MELVIN RICE  
 MRS. FLOYD RYE

MRS. B. B. SAWYER  
 MRS. LEWIS STEED  
 MRS. P. D. SULLIVAN  
 MRS. SILBIE WALLIS  
 MRS. ALVIN CLARK  
 MRS. J. H. CRITTENDEN



## MINISTERIAL AUXILIARY

MRS. O. W. YATES . . . . . Sponsor

MISS LAURINE THOMAS . . . . . Sponsor

### OFFICERS FIRST SEMESTER

MRS. IOTA KIBBE . . . . . Circle Chairman

MRS. GILBERT WAND . . . . . Vice-Circle Chairman

MRS. ELMO JOHNSON . . . . . Secretary and Treasurer

### OFFICERS SECOND SEMESTER

MRS. CLARENCE CUTRELL . . . . . Circle Chairman

MRS. W. G. MARKS . . . . . Vice-Circle Chairman

MRS. GILBERT WAND . . . . . Secretary and Treasurer

### MEMBERS

MRS. H. R. BOYD

MRS. CHARLES BOWEN

MRS. HOMER BRIDGES

MRS. D. A. DALBY

MRS. ED HARNESS

MRS. JAMES KINCANNON

MRS. L. LASSITER

MRS. LOWELL MATHENY

MRS. ELMER MORGAN

MRS. CURTIS PURYEAR

MRS. MELVIN RICE

MRS. FLOYD RYE

MRS. B. B. SAWYER

MRS. LEWIS STEED

MRS. P. D. SULLIVAN

MRS. SILBIE WALLIS

MRS. ALVIN CLARK

MRS. J. H. CRITTENDEN

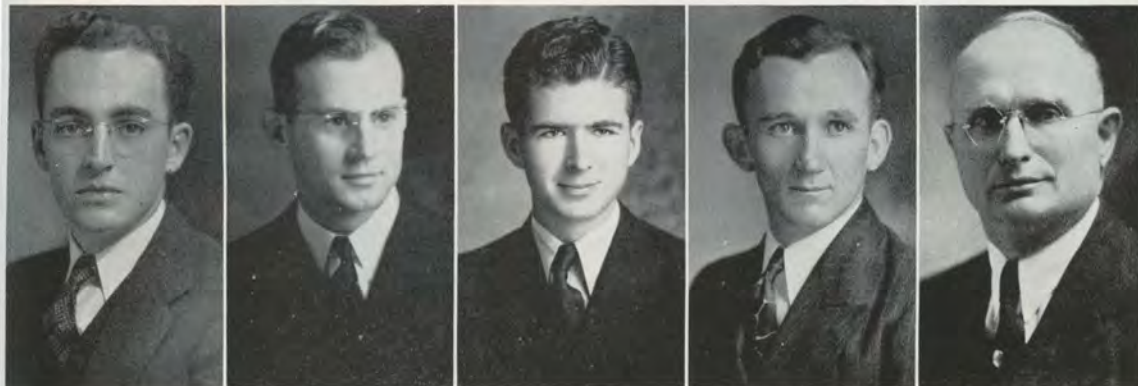

## MINISTERIAL ASSOCIATION

### OFFICERS

ELMO JOHNSON . *President (1st Quarter)*      ORVILLE ODOM . *President (3rd Quarter)*  
 J. T. ELIFF . . *President (2nd Quarter)*      ANDREW THIGPEN . *President (4th Quarter)*

### MEMBERS

Brooksher Banks	Jack Harvey	Frank Pitts
James Bates	Henry Hawkins	Curtis Puryear
Virgil Benson	Ernest Lee Holloway	Jess Reed
Adrian Blankenship	Robbie Dale Hughes	Melvin Rice
Charles Bowen	Earl Humble	Floyd Rye
Horace Boyd	Elbert Huntley	Richard Samuels
John Burton	Elmo Johnson	C. D. Sallee
Homer Bridges	I. M. Kibbe	P. B. Sawyer
Rowland Crowder	Jimmie Kincannon	Joe Shaver
Clarence Cutrell	Byron King	Billy Smith
Alonzo Cottingham	Jay Willis Kitterman	Other Smith
Herdon Conger	Houston Lanier	Lewis Steed
Alvin Clark	Lonnie Lasater	Cone Stell
D. A. Dalby	Kyle Lawrence	P. D. Sullivan
John Dearing	Meldon Lloyd	Z. W. Swafford
Wilson Deese	Wallace Marks	Earl Tankersley
Ottis Denny	Lowell Matheny	Floyd Taylor
Luther Dorsey	William Earl Martin	Joe Teague
Raymond Earley	Charles Meeks	Andrew Thigpen
J. T. Eliff	Winton Mizell	Robert Thraikill
E. L. Finch	Eugene Moore	Silbie Wallis
Delbert Garrett	Elmer Morgan	Gilbert Wand
Clyde Godfrey	Dale McCoy	Ermon Webb
Milton Graham	Charles Nash	Blake Westmoreland
Nelson Greenleaf	Frank Norphlet	Felix Williams
Seibert Haley	Orville Odom	Leonard Winstead
Bert Hamlin	Walter O'Neal	Bill Woodson
Ed Harness	William Parsons	W. L. Yeldell
	William Petty	







## LIFE SERVICE BAND

### OFFICERS FIRST SEMESTER

CONE STELL . . . . . *President*  
 ERNEST LEE HOLLOWAY . . . . . *1st Vice-President*  
 OTHAR SMITH . . . . . *2nd Vice-President*  
 SILBIE WALLIS . . . . . *3rd Vice-President*  
 FRANK PITTS . . . . . *Treasurer*  
 CHARLENE JORDAN . . . . . *Secretary*  
 MARY JO LILE . . . . . *Reporter*  
 VIRGINIA BRYANT . . . . . *Pianist*  
 JOE DANIELS . . . . . *Chorister*

### OFFICERS SECOND SEMESTER

JESSIE REED . . . . . *President*  
 VIRGINIA BRYANT . . . . . *1st Vice-President*  
 RUTH WILLIAMS . . . . . *2nd Vice-President*  
 CHARLES MEEKS . . . . . *3rd Vice-President*  
 RAYMOND EARLEY . . . . . *Treasurer*  
 DORIS HICKMON . . . . . *Secretary*  
 MARY JO LIDE . . . . . *Reporter*  
 CLARA LOU HOLLAND . . . . . *Pianist*  
 JOHN BURTON . . . . . *Chorister*

### MEMBERS

CLYDE GODFREY  
 CLARENCE CUTRELL  
 BILL WOODSON  
 ELIZABETH TAYLOR  
 DALE MCCOY  
 SALLEE WITT  
 EARL HUMBLE  
 AUGUSTA KOEN  
 C. D. SALLEE  
 MRS. MARY MCCAMMON  
 MARTHA HAIRSTON  
 KYLE LAWRENCE  
 LODENA LLOYD  
 FLOYD TAYLOR  
 LEONA LAMB  
 JAY WILLIS KITTEMAN  
 JOSEPHINE CLEMENTS  
 MAURICE MITCHELL

LEONARD WINSTEAD  
 DOROTHY MANER  
 E. L. FINCH  
 IDA NELL DAILY  
 DELLA MAE HART  
 OTIS DENNY  
 ANN WOLLERMAN  
 ERMON WEBB  
 MRS. CLARENCE CUTRELL  
 BROOKSHER BANKS  
 JOE TEAGUE  
 WALLACE MARKS  
 ROBBIE DALE HUGHES  
 FLORENCE BAKER  
 MELVIN RICE  
 HOUSTON LANIER  
 WILLIAM PARONS  
 MARY JANE DEAN  
 ALONZO COTTINGHAM

JUANITA LAMBERT  
 ANDREW THIGPEN  
 MARGARET BURTON  
 BILLIE SMITH  
 MARTHA ZANE WAGGONER  
 ALBERTA MEADOR  
 EARL TANKERSLEY  
 JEWELL GANN  
 ROWLAND CROWDER  
 JEWELL FLANAGAN  
 B. B. SAWYER  
 MILTON GRAHAM  
 HOWARD HALSELL  
 DELBERT GARRETT  
 TRACY BARRETT  
 CHARLES ASHCRAFT  
 LUTHER DORSEY  
 CHARLES NASH





# B. S. U. COUNCIL

MILTON GRAHAM . . . . . *President*  
 JAMES BATES . . . . . *First Vice-President*  
 MAURICE MITCHELL . . . . . *First Vice-President*  
 (Second Semester)  
 MARY LUCK . . . . . *Second Vice-President*  
 ANN WOLLERMAN . . . . . *Third Vice-President*  
 LOWELL GIBBS . . . . . *Reporter*  
 SARA ERWIN . . . . . *Recording Secretary*  
 LEONA LAMB . . . . . *Corresponding Secretary*  
 VIRGINIA STONE . . . . . *Pianist*  
 C. S. WHITE . . . . . *Chorister*  
 DALE MCCOY . . . . . *Treasurer*  
 HOWARD HALSELL . . . . . *The Baptist Student*

CHARLENE JORDAN . *Sunday School Representative*  
 REL GRAY . *Baptist Training Union Representative*  
 ELMO JOHNSON—  
*President of the Ministerial Association*  
 MRS. CLARENCE CUTRELL, *Ministerial Auxiliary Rep.*  
 CONE STELL . . . *President of Life Service Band*  
 MELVIN ROBERTS, *Pres. Christian Leaders Association*  
 ROWLAND CROWDER . . *Summer Field Work Rep.*  
 MARY LEE FLENNER . . *Y. W. A. Representative*  
 DELLA MAE HART . *Outside Relations Chairman*  
 DR. YATES, MISS L. THOMAS . *Faculty Advisors*  
 REV. R. E. NAYLOR . . . . . *Pastor Advisor*



# CHRISTIAN LEADERS ASSOCIATION

## OFFICERS

MELVIN ROBERTS . . . . . *President*  
 C. S. WHITE . . . . . *Second Vice-President*  
 ANN WOLLERMAN . . . *Secretary and Treasurer*

HOWARD HALSELL . . . . *First Vice-President*  
 MARTIN BURNS . . . . . *Third Vice-President*  
 JOE DANIELS . . . . . *Chorister*

## MEMBERS

REL GRAY  
 DORIS HICKMON  
 DOROTHY MANER  
 LEONA LAMB  
 VIRGINIA BRYANT  
 JEWELL FLANAGAN  
 MARY JANE DEAN  
 RUTH WILLIAMS

STANLEY WILLIAMSON  
 ALBERTA MEADOR  
 ADOLPHUS TURMAN  
 SALLEE WITT  
 JOSH FRYER  
 MARGARET BURTON  
 AUDREY REECER  
 MAURICE MITCHELL

JOSEPHINE CLEMENTS  
 EVELYN HARDEN  
 DOROTHY LEE MOORELAND  
 JEWELL GANN  
 CHRISTINA HARDY  
 ELMENDA LITTLE  
 MARIE HALL  
 GEORGE CRAWFORD





MARJORIE ALLEN  
 ARTHUR ALLEN  
 HELEN BIRTCHER  
 LOIS BREWSTER  
 MARTIN BURNS  
 JOE BURT  
 JOHN BURTON  
 BROOKSHER BANKS  
 HAROLD BALDWIN  
 ALTA BESS BYRUM  
 ALLAN COOPER  
 VELNA COOPER

LAWRENCE COVINGTON  
 GAIL CROW  
 JOE DANIELS  
 IDA NELL DAILY  
 BETTY FRAME DAVIDSON  
 UDY LEE EDMONDSON  
 MARIE ELMORE  
 ORLANDO ELLIS  
 EUGENE FERGUSON  
 JOSH FRYER  
 JACK HARVEY  
 URBAN HOLLAND

ERNEST LEE HOLLOWAY  
 IRIS HALL  
 MILDRED HONEYCUTT  
 WANDA LEIGH JOHNSTON  
 MARY JO LILE  
 JUANITA LAMBERT  
 KATIE MEANS  
 FREIDA MILLSAPPS  
 ELIZABETH MCKINLEY  
 MARION POOL  
 ROSIE LEE SANDERS  
*Accompanist*

ADOLPHUS TURMAN  
 CHARLES VANDIVER  
 MARTHA NELL WARREN  
 EMMA JEAN WEBSTER  
 HAROLD WESSON  
 C. S. WHITE  
 MARY WRIGHT  
 MISS HELEN CHAMBLEE  
*Director*  
 GEORGE CRAWFORD  
*Director*



# GLEE CLUB

MISS CHAMBLEE . . . . . Director  
 KATHERIN DORNBLAZER . . . . . President  
 MARGUERITE GLOVER . . . . . Vice-President

MARY SUE VICK . . . . . Reporter  
 JEAN PRINCE . . . . . Accompanist  
 Secretary and Librarian

MARJORIE ALLEN  
 VIRGINIA BRYANT  
 MARY COCHRANE  
 FRANCES CONE  
 VELNA COOPER  
 IDA NELL DAILY  
 MARGARET GARDINER

MARTHA HAIRSTON  
 MARGARET HARDGRAVE  
 MILDRED HONEYCUTT  
 JUANITA LAMBERT  
 JUANITA LEGGETT  
 FRED A MILLSAPPS

LOUISE MORRIS  
 ELIZABETH MCKINLEY  
 ANNIE MARY PERRY  
 MANIE LOUISE TERRELL  
 MARTHA NELL WARREN  
 WILMA WHARTON  
 MARY WRIGHT



# ART CLUB

MISS ADELINE LEE . . . . . *Sponsor*  
 RICHARD GOODBAR . . . . . *President*  
 KATIE MEANS . . . . . *Vice-President*  
 FREDENE MOSELEY . . . . . *Secretary*  
 LAWRENCE COVINGTON . . . . . *Treasurer*

VIRGINIA BRYANT  
 VELNA COOPER  
 UDY LEE EDMONDSON  
 MARIE ELMORE  
 OPAL GARRETT  
 LOIS GRIMMETT

VIRGINIA HENDERSON  
 ETTA VEE KENNEWEG  
 JUANITA LAMBERT  
 LOLA LEE MARTIN  
 MARTHA NEWSOM  
 MARY KATHERINE PRICE

MARY LYNN PROTHO  
 LOUISE REDDELL  
 LURLINE STEWART  
 MARTHA NELL WARREN  
 CHARLES WILKINS  
 ANNIE MARY PERRY





SENIORS

FAUNT SMITH . . . . *President*  
LEILA ALLEN McMILLAN, *V.-Pres.*  
BEULAH MAE STOCKS . *Secretary*  
TOMMY MANN . . . . *Treasurer*  
LEO HODGES            ELMO JOHNSON

LUCILLE SILLIMAN

LILWYNNE GRESHAM

KATHERINE DORN BLAZER

JUNIORS

MARION POOL            JANET ALLEN

ROSIE LEE SANDERS

MRS. MARY MCCAMMON

JACK SWAIM            JEWELL GANN

MRS. EARL RUDOLPH . . . *Sponsor*

# PI KAPPA TAU

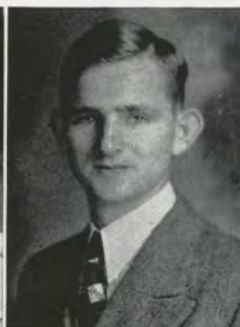

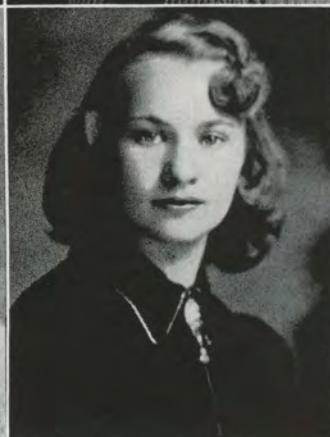

# GIRLS TRIOS QUARTET







## POPULAR ORCHESTRA

JAMES POWERS, Director . . . . .	<i>Trombone</i>
JACK HARVEY . . . . .	<i>Accordion</i>
URBAN HOLLAND . . . . .	<i>Tenor Guitar, Banjo</i>
WALTER O'NEAL . . . . .	<i>Saxophone</i>
EARL OLMSTEAD . . . . .	<i>Saxophone, Clarinet</i>
STANLEY WILLIAMSON . . . . .	<i>Trombone</i>
TOM SWAYZEE . . . . .	<i>Clarinet</i>
CHARLES SEGNAR . . . . .	<i>Trombone</i>
ROSIE LEE SANDERS . . . . .	<i>Piano</i>
CHARLES WILKINS . . . . .	<i>Drums, Symbol</i>
EUGENE FERGUSON . . . . .	<i>Tuba</i>
DONALD THOMPSON . . . . .	<i>Trumpet</i>
MARTIN BURNS . . . . .	<i>Trumpet</i>
JOE BURT . . . . .	<i>Vocalist</i>



## GIRLS' STUDENT GOVERNMENT

MISS STROTHER . . . . .	<i>Dean</i>
MARY LUCK . . . . .	<i>President</i>
JANET ALLEN . . . . .	<i>Vice-President</i>
MARY WRIGHT . . . . .	<i>Secretary</i>
VIRGINIA STONE . . . . .	<i>Treasurer</i>
MARIE ELMORE . . . . .	<i>Senior Representative</i>
LAVERNE HALL . . . . .	<i>Senior Representative</i>
MARGUERITE GLOVER . . . . .	<i>Junior Representative</i>
LEONA LAMB . . . . .	<i>Sophomore Representative</i>
ELIZABETH PENN . . . . .	<i>Freshman Representative</i>



## OUACHITA SIGNAL

NELSON EUBANKS . . . . . *Editor*  
 LOWELL GIBBS . . . . . *Associate Editor*  
 VELNA COOPER . . . . . *Secretary*  
 JAMES RAMAY . . . . . *Exchange Editor*  
 GAIL CROW . . . . . *Feature Writer*  
 MARGUERITE BOWERS . . . . . *Society Editor*  
 ALLAN COOPER . . . . . *Sports Editor*  
 WALTER NEAL GARDINER . . . . . *Feature Editor*  
 LOUISE BURNS . . . . . *Reporter*  
 JOSEPH GIBSON . . . . . *Reporter*  
 JOHN DEARING . . . . . *Reporter*  
 ROYAL ADAMS . . . . . *Reporter*

HERMAN HANKINS . . . *Business Manager*  
 MOISE SELIGMAN . . . *Associate Business Mgr.*  
 MARJORIE MEADOR . . . . . *Secretary*  
 FAUNT SMITH . . . . . *Managing Editor*  
 HELEN BIRTCHER . . . . . *Feature Writer*  
 LAVERNE HALL . . . . . *Feature Writer*  
 CECIL DONOHO . . . . . *Assistant Sports Writer*  
 ETTA VEE KENNEWEG . . . . . *Reporter*  
 MARGUERITE GLOVER . . . . . *Reporter*  
 ELIZABETH SCARBOROUGH . . . . . *Reporter*  
 MARTHA HAIRSTON . . . . . *Reporter*  
 FAYE MARIE TAYLOR . . . . . *Reporter*

WILLIAM EARL MARTIN . . . . . *Reporter*



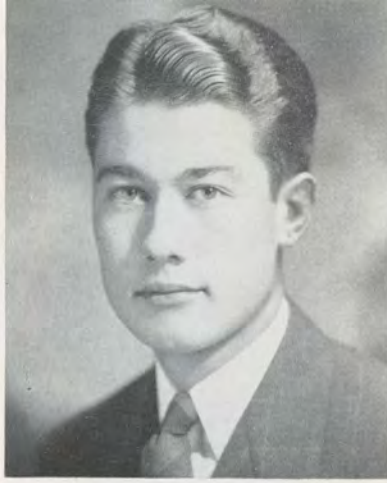

## THE OUACHITONIAN

CECIL SANDERS . . . . . *Editor*  
 THOMAS MANN . . . . . *Associate Editor*  
 VIRGINIA McLAIN . . . . . *Secretary*  
 ROWLAND CROWDER . . . . . *Senior Editor*  
 ANN HOLLAND . . . . . *Junior Editor*  
 KATIE MEANS . . . . . *Sophomore Editor*  
 VELNA COOPER . . . . . *Freshman Editor*  
 ALLAN COOPER . . . . . *Sports Editor*

HARVEY MARSH . . . *Business Manager*  
 CHARLES HAYNES . . . *Associate Bus. Mgr.*  
 LUDENA FITZGERALD . . . . . *Secretary*  
 SAM PORTERFIELD . . . . . *Snapshot Editor*  
 MARY LYNN PROTHRO . . . *Calendar Editor*  
 LEILA ALLEN McMILLAN . . . *Feature Editor*  
 JANET ALLEN . . . . . *Organization Editor*



# HOME ECONOMICS CLUB

## OFFICERS

Mrs. J. V. GUNN . . . . .	<i>Sponsor</i>	LILLIAN GARLAND NOWLIN . . .	<i>Co-Sponsor</i>
LUCILLE SILLIMAN . . . . .	<i>President</i>	MILDRED VESTER . . . . .	<i>Vice-President</i>
EMMA JEAN WEBSTER . . . . .	<i>Secretary</i>	FRANCES OVERSTREET . . . . .	<i>Treasurer</i>

## MEMBERS

ASHCRAFT	FOWLER	LAND	ROSE
BONES	HALL	MARBURY	RUCKER
BURNS	HARDGRAVES	MEDLOCK	REECER
CANADAY	HENDERSON	MOORELAND	SIPES
CANTRELL	HOLLAND	MCGRAW	STEWART
CARGILL	HORNE	NEAL	TERRELL
CASE	IRBY	PENN	THOMAS
COATS	JAMESON	RAMSEY	WHITE
FITZGERALD	JORDAN	ROGERS	



# PIANO CLASS

## OFFICERS

PROF. MITCHELL . . . . . *Sponsor*  
 OLIVE DENNY . . . . . *President*  
 JUANITA LEGGITT . . . . *Secretary-Treasurer*

MISS EVELYN BOWDEN . . . *Co-Sponsor*  
 VIRGINIA ROWE . . . . . *Vice-President*  
 MARGUERITE GLOVER . . . . *Reporter*

## MEMBERS

Jean Prince  
 Louise Morris  
 Mrs. Floyd Rye  
 Delores Eskridge  
 Annie Mary Perry  
 Rosie Lee Sanders  
 Juanita Lambert  
 Clara Lou Holland  
 Della Mae Hart  
 Earlene Bell

Virginia Bryant  
 Margaret Burton  
 Eloise Proctor  
 Margaret Hardgraves  
 Mary Wright  
 Betty Babb  
 Dorothy Ellen Frazier  
 Harriet Grant  
 Mary Sue Eliff  
 Mary Sue Vick

Margaret Gardiner  
 Virginia Gibson  
 Willye Gann  
 Janice Huie  
 Wilma Wharton  
 Ruth Goodman  
 Martha Zane Waggoner  
 Frances Prickett  
 Marilu DeYampert  
 Frances Cone

Marjorie Allen  
 Katherine DornBlazer  
 George Crawford  
 Raymond Sykes  
 William Parsons  
 Brooksher Banks  
 Floyd Neely  
 Urban Holland  
 Joe Gibson



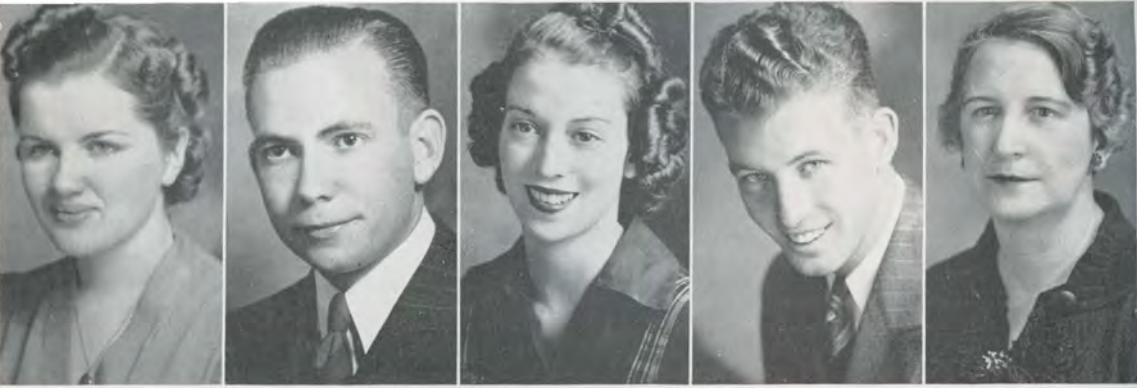

## DRAMATIC CLUB

### OFFICERS

LEILA ALLEN McMILLAN . . . . .	<i>President</i>
HARVEY MARSH . . . . .	<i>Vice-President</i>
VIRGINIA McLAIN . . . . .	<i>Secretary</i>
HASTON STANFILL . . . . .	<i>Treasurer</i>
MRS. EARL RUDOLPH . . . . .	<i>Sponsor</i>

### MEMBERS

MARTHA NEWSOM	JAMES SHAW	MARY LYNN PROTHRO
URBAN HOLLAND	WANDA LEIGH JOHNSTON	JUANITA LEGGITT
MARJORIE MEADOR	ADRIAN BLANKENSHIP	FRANK NORFLEET
TRUMANN LOLLAR	ANN HOLLAND	SARAH ALICE BAYS
KATHRYNE JONES	ETTA VEE KENNEWEG	RICHARD SAMUELS
DONALD THOMPSON	JAMES BRIDGES	MARTHA NELL WARREN
BETTY BROWNING	JANET ALLEN	CHARLES HAYNES
BETTY BABB	LeMOYNE ADKINS	LAVERNE HALL
W. L. MAY	DOROTHY LEE MOORELAND	DORIS HICKMON
JANE LEE CARGILL	KYLE LAWRENCE	LOUISE BURNS
MARJORIE ALLEN	MARY KATHERINE PRICE	MILDRED NEAL
SUSIE HAGINS	SALLY BETT RUDOLPH	IDA NELL DAILY
JACK HARVEY	WALTER NEAL GARDINER	FAYE MARIE TAYLOR
CAROLYN JANE CARPENTER	LURLINE STEWART	MARY MONTGOMERY
MARGARET CRAWFORD	FRANK TILLEY	MARY JO LILE
MARY LUCK	EDDIE MARIE VOGHT	HAZEL BARHAM
LORENE GOLDEN	EARL TANKERSLEY	





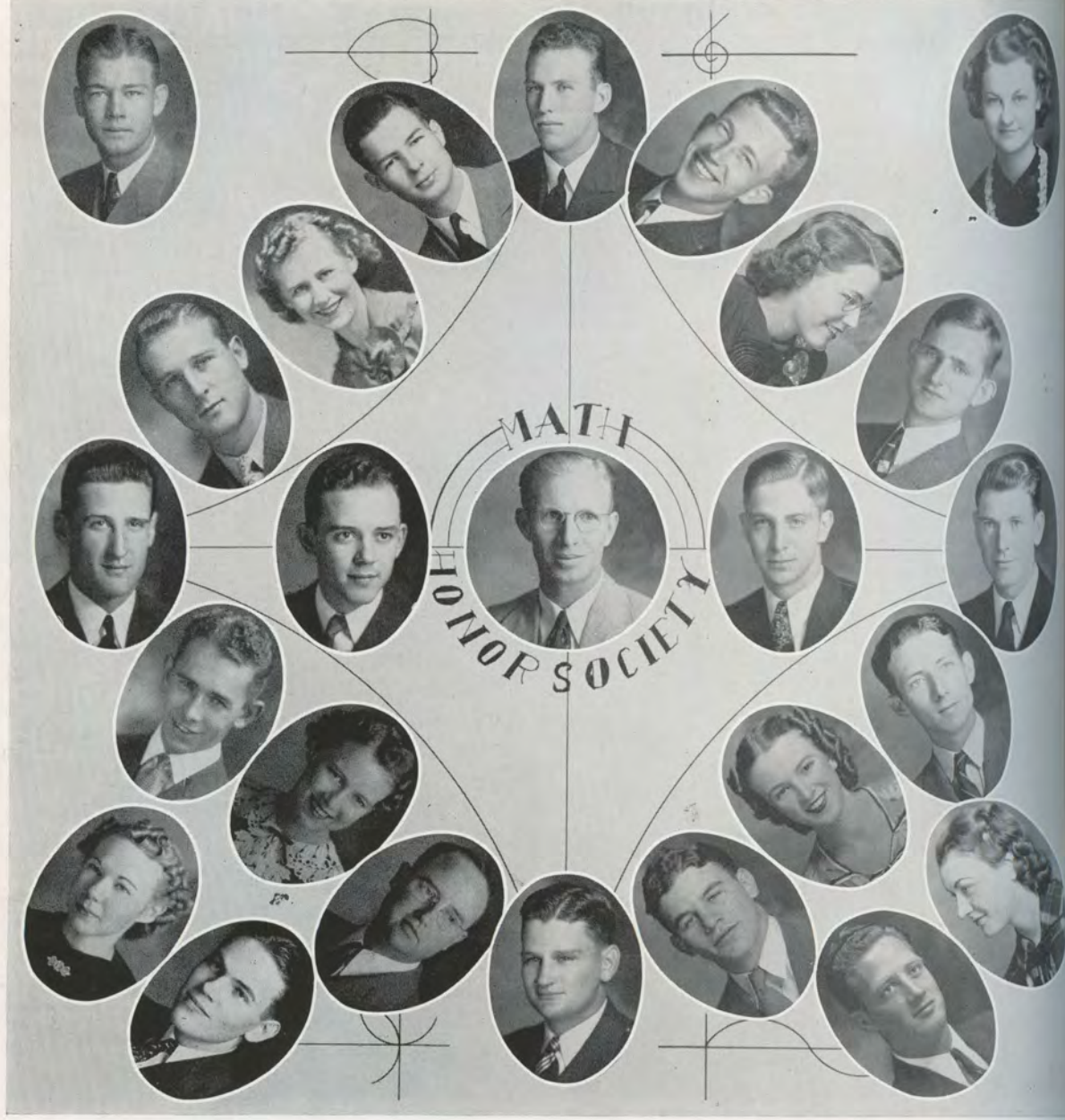

OFFICERS

- |                            |                              |                           |                             |
|----------------------------|------------------------------|---------------------------|-----------------------------|
| THOMAS MANN . . . . .      | <i>President</i>             | LLOYD MOORE . . . . .     | <i>Third Vice-President</i> |
| KATHERINE JONES . . .      | <i>First Vice-President</i>  | EARL TANKERSLEY . . . . . | <i>Secretary</i>            |
| C. E. DOYLE . . . . .      | <i>Second Vice-President</i> | PRESTON COOPER . . . . .  | <i>Reporter</i>             |
| DR. J. L. DORROH . . . . . |                              | <i>Sponsor</i>            |                             |

MEMBERS

- |                    |                  |                 |               |
|--------------------|------------------|-----------------|---------------|
| JOYCE BROWN        | MARY LEE FLEANER | JACK SWAIN      | OWEN MATLOCK  |
| MARTHA NELL WARREN | JAMES RAMAY      | ALONZO PIERCE   | LEONARD PRICE |
| ROBERT SMITH       | THOMAS CHINN     | W. H. SIMMONS   | LEO HODGES    |
| JOE REITANO        | BILLY MOWREY     | MAYBELLE MEADOR | JAMES SHAW    |
|                    | SARAH ERWIN      | MARCUS KAUFMAN  |               |



## COLLEGE BAND

### MEMBERS

MARTIN BURNS  
 WENDELL WATKINS  
 DONALD THOMPSON  
 HAROLD WESSON  
 JOE GIBSON  
 JOE REITANO  
 AINSLEE DULANEY  
 JOHN DEARING  
 STANLEY WILLIAMSON  
 CHARLES SEGNAR

JAMES POWERS  
 TOM SWAYZEE  
 EARL OLMSTEAD  
 MOISE SELIGMAN  
 JAMES SANDLIN  
 LOWELL GIBBS  
 GEORGE HEAD  
 VIRGINIA HENDERSON  
 WALTER O'NEAL  
 MARY KATHERINE PRICE

JOHN SHIPP  
 JOE TEAGUE  
 JEFF CONE  
 EUGENE FERGUSON  
 ALLAN COOPER  
 CECIL DONOHO  
 CHARLES WILKINS  
 OTHAR SMITH  
 GEORGE HOWARD  
 HAROLD BALDWIN

# ARKANSAS BETA CHAPTER OF PI KAPPA DELTA

## HARVEY MARSH

Degree of Honor. Second place state champion in men's debate, 1937-'38. Tied for highest award in men's debate in Pi Kappa Delta National Tournament, 1938.

## WILLIAM PARSONS

Degree of Honor. Second place state Junior College men's debate, 1936-'37. Winner of "X" Division debate Battle Royal Tournament, 1938. Treasurer Arkansas Beta, 1938-'39.

## CHARLES HAYNES

Degree of Fraternity.

## WINTON MIZELL

Degree of Honor. Second place state champion in men's debate, 1937-'38. Secretary Arkansas Beta, 1938-'39.

## IDA NELL DAILY

Degree of Honor. Second place winner in women's debate Battle Royal Tournament, 1938. State Junior College champion in women's debate, 1938-'39. First place winner in women's debate Millsaps College Tournament, 1938.

## FAYE MARIE TAYLOR

Degree of Fraternity.

## DR. R. C. DAILY

Degree of Honor. Arkansas Beta Coach of Debate.

## BOB EDWARDS

Degree of Special Distinction. Tied for highest award in men's debate in Pi Kappa Delta National Tournament, 1938. State champion college orator, 1938-'39.

## LOUISE BURNS

Degree of Fraternity. State Junior College champion in women's debate, 1938-'39. First place winner in women's debate Millsaps College Tournament, 1938.

## MARY LUCK

Degree of Honor. State co-champion in women's debate, 1937-'38. Second place champion college orator, 1938-'39.

## DORIS HICKMON

Degree of Fraternity.

## MRS. EARL RUDOLPH

Degree of Fraternity. Arkansas Beta Coach of Oratory.

## JANET ALLEN

Degree of Honor. State co-champion in women's debate, 1936-'37. State co-champion in women's debate, 1937-'38. Second place winner in women's debate Battle Royal Tournament, 1938. Tied for second highest award in women's debate in Pi Kappa Delta National Tournament, 1938. President Arkansas Beta, 1938-'39.



# INTERNATIONAL RELATIONS CLUB

## OFFICERS

### First Semester

W. L. MAY . . . . . *President*  
 LILWYNNE GRESHAM . . . . . *Vice-President*  
 JEWELL GANN . . . . . *Secretary*  
 SAM PORTERFIELD . . . . . *Treasurer*  
 DR. DAILY . . . . . *Sponsor*

### Second Semester

BOB EDWARDS . . . . . *President*  
 FAYE MARIE TAYLOR . . . . . *Vice-President*  
 MARION YOUNG . . . . . *Secretary*  
 ANDREW WIDENER . . . . . *Treasurer*  
 PROF. TOM JONES . . . . . *Co-Sponsor*

## MEMBERS

JEFF CONE  
 FANNIE FAYE WALDURM  
 TRUMAN GOODWIN  
 CHRISTINE HARDY  
 AUDA KINCANNON  
 HERMAN HANKINS  
 LOUISE REDELL

JAMES VANNOY  
 OPAL GARRETT  
 LOLA LEE MARTIN  
 J. T. BERRY  
 DORIS HICKMON  
 JOE BURT  
 MARY JANE DEAN

JAMES HALL  
 JOE CREECY  
 SARAH FRANCES BRANNON  
 CECIL SANDERS  
 BETTY BROWNING  
 BENETTA NOLAN



# FRENCH HONOR SOCIETY

PROFESSOR PELL . . . . . *Sponsor*  
 BEULAH MAY STOCKS . . . . . *President*

MARIE ELMORE . . . . . *Vice-President*  
 LOIS BREWSTER . . . . . *Secretary and Treasurer*

MARY LYNN PROTHRO  
 ANNIA MARY PERRY  
 LILLIAN HOWINGTON  
 CHRISTINE HARDY  
 JOHN SHIPP

MARY WRIGHT  
 LOUISE PERRY  
 CLARENCE CUTRELL  
 SALLY BETT RUDOLPH  
 LOLA WEST  
 BETTY FRAME DAVIDSON

MARGARET CRAWFORD  
 JEAN PRINCE  
 ARTHUR WILCOX  
 JANICE ROGERS  
 JOE REITANO

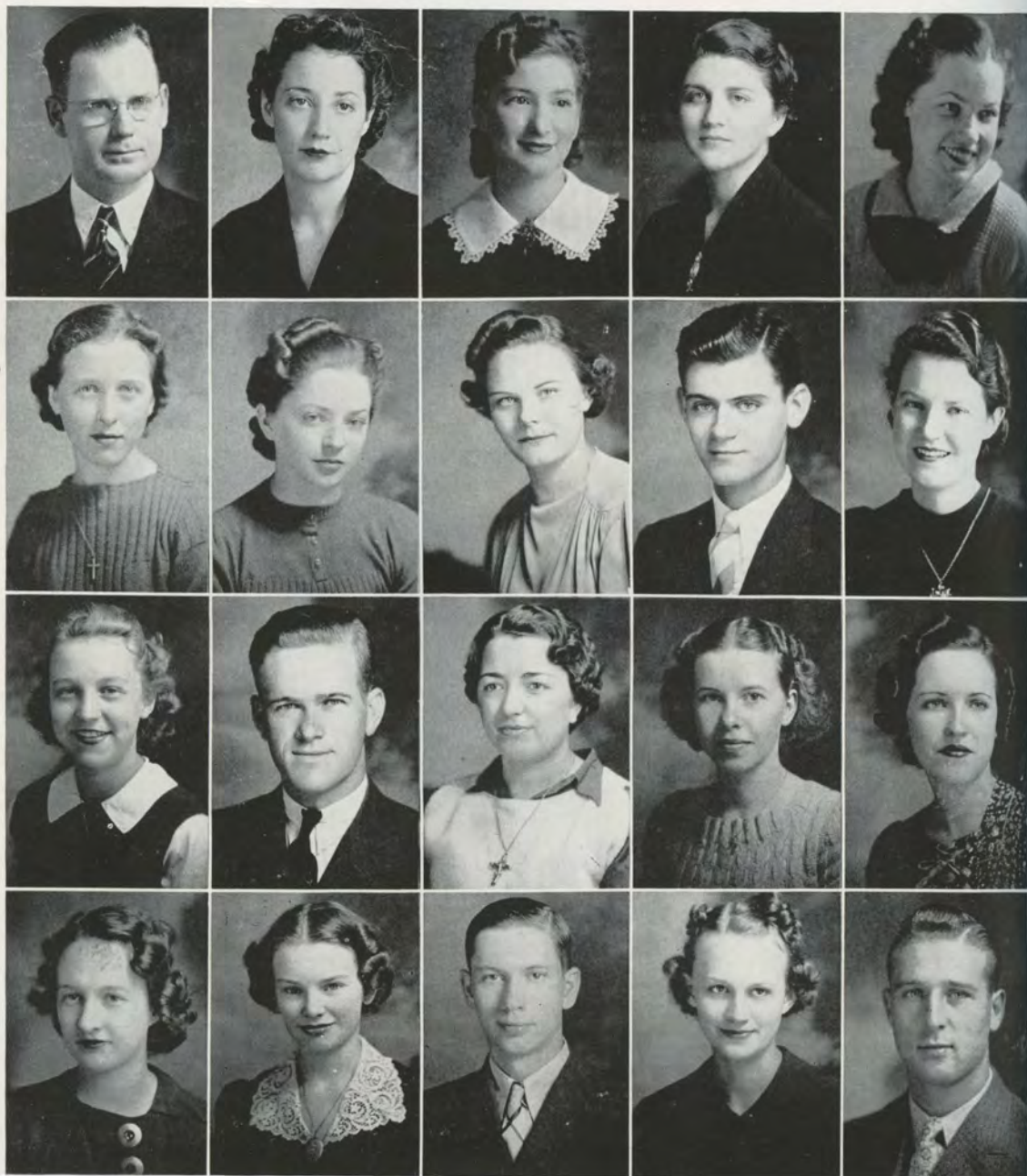

# "O" ASSOCIATION

## OFFICERS

JOE LANGSTON . . . . . *President*  
 ROBERT SMITH . . . . . *Vice-President*  
 THOMAS MANN . . . . . *Secretary and Treasurer*  
 LLOYD MOORE . . . . . *Sargeant-at-Arms*

## MEMBERS

JAKE BAXTER	HERBERT GORUM	LOWELL NELSON	EDGAR SMITH
VIRGIL BENSON	HARTFORD HARDIN	TRAVIS PAINE	FRANK TILLEY
J. T. BERRY	JIMMIE KINCANNON	M. J. PAINE	ANDREW WIDENER
THOMAS CHINN	OWEN MATLOCK	FRANK REED	JAMES VANNOY
JOE CREECY	JACK McHANEY	RAYMOND RICHARDS	

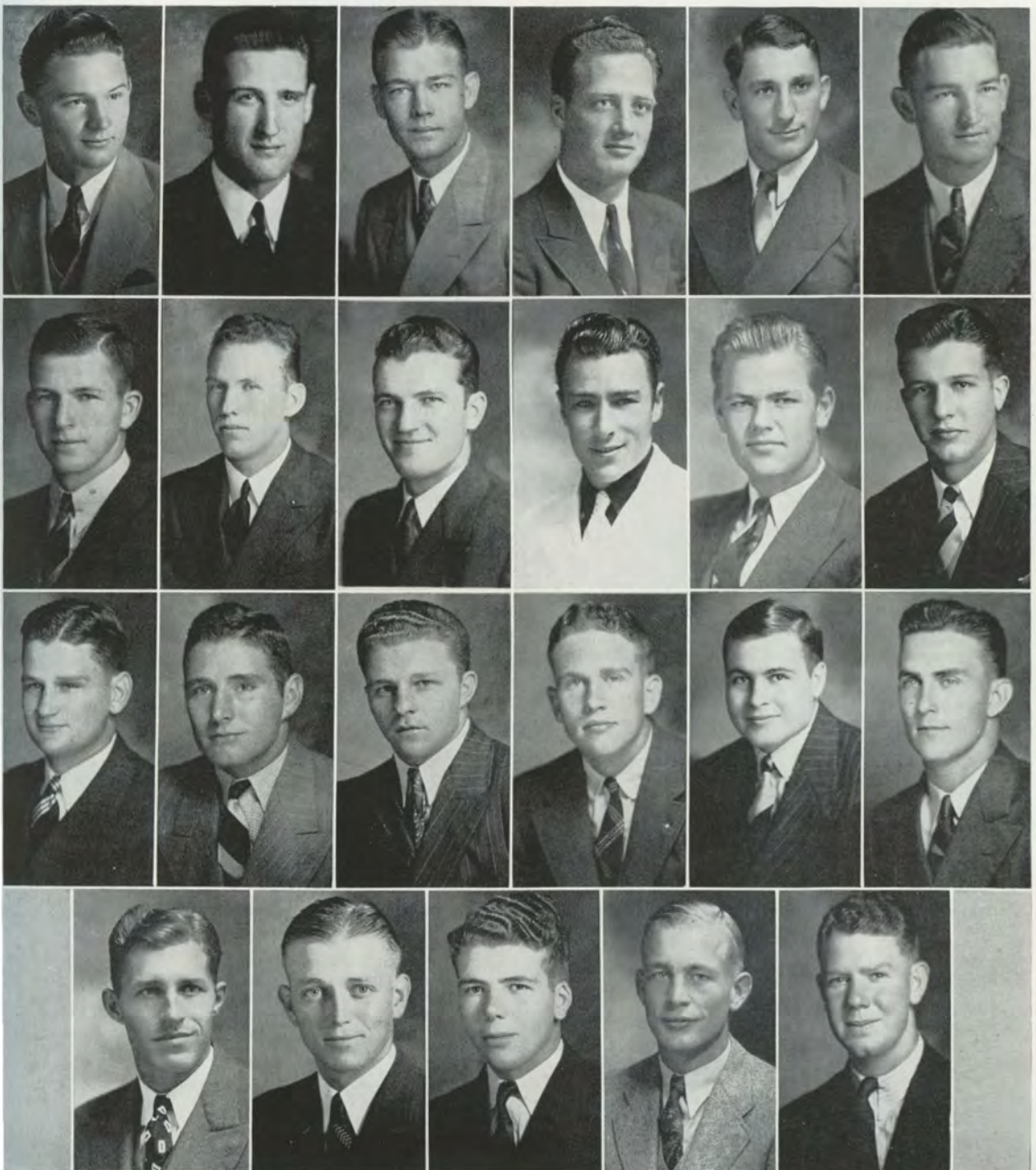

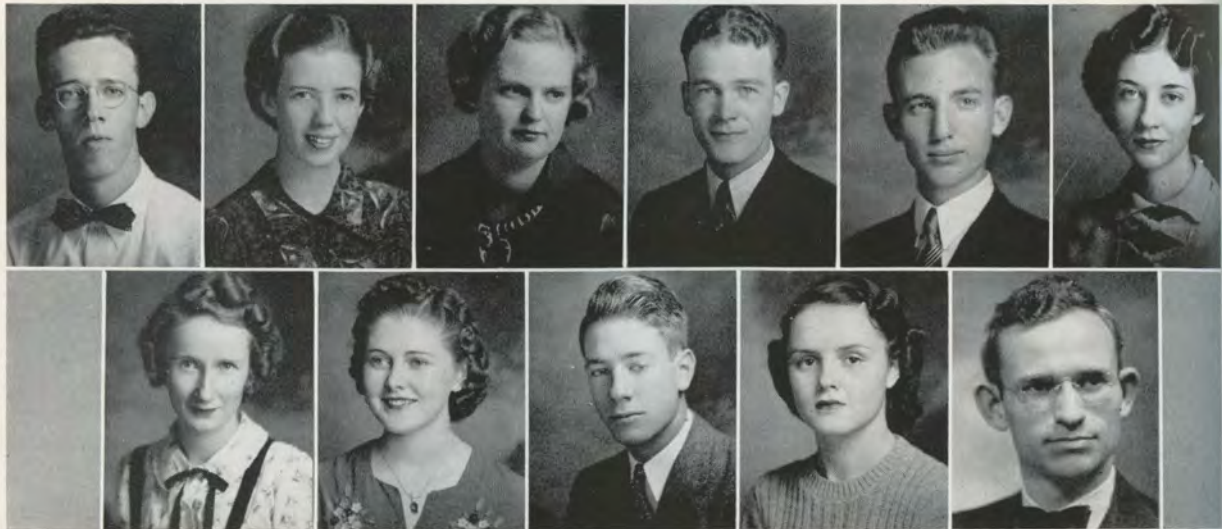

## RIPPLES MAGAZINE

WALTER NEAL GARDINER . . . . . *Editor*  
 WANDA KENNEDY . . . . . *Associate Eidtor*  
 MARY LUCK . . . . . *Business Manager*  
 JOE BURT . . . . . *Circulation Manager*  
 LOWELL GIBBS . . . . . *Short Story Editor*

MARGUERITE BOWERS . . . . . *Poetry Editor*  
 MARY McCAMMON . . . . . *Essay Editor*  
 LAVERNE HALL . . . . . *Dramatic Editor*  
 FAUNT SMITH . . . . . *Art Editor*  
 VELNA COOPER . . . . . *Secretary*

DR. R. C. PETTIGREW . . . . . *Faculty Advisor*



## EPSILON OMEGA SIGMA

DR. R. C. PETTIGREW . . . . . *Sponsor*  
 MISS HARRINGTON . . . . . *Sponsor*  
 BEULAH MAYE STOCKS . . . . . *Secretary*

FAUNT SMITH . . . . . *President*  
 LEILA ALLEN McMILLAN . . . . . *Vice-President*

WANDA KENNEDY	LAVERNE HALL	MARY McCAMMON
MARION POOL	NELSON EUBANKS	CTHAR SMITH
WALTER NEAL GARDINER	JANET ALLEN	JEWELL GANN

# Features



Miss Wanda Leigh Johnston  
Beauty





Miss Alta Bess Byrum  
Beauty





# WHO'S



ANN WOLLERMAN  
*Most Popular Girl*

FAUNT SMITH

LEILA ALLEN McMILLAN  
*Most Versatile Boy and Girl*

RAYMOND RICHARDS  
*Most Popular Boy*



# WHO

CHARLES HARRINGTON

ROSIE LEE SANDERS

*Most Collegiate Boy and Girl*



MARY LYNN PROTHRO

*Cutest Girl*

FRANK REED

*Most Handsome Boy*

*Best Athlete*





*Miss Betty Babb*  
*Junior Carnival Queen*



Miss Vesta Horne  
Football Queen





Off for another battle of the wits—What gives down here?—Even children must play—Studying or posing??—The Fighting Tigers visit the fighting Flyers—Just a tub to these (without water)—Two fools for scandal—Filling an empty tank—In his glory—The Business Manager and the future Mrs.—Looking pleasant—And another gets a ducking—You can see anything on signs these days—Two pert fresmen looking sweet—The mill turns.





They gather from afar—four belles—Find one, find the other—How did this get in here???

We might ask the same of this one—Always playing around—French harp Bob and his waving thumb—I don't know what to say, do you???

Time, Marches On!! Honor the "Great"—Posing is a past time—Is it all for knowledge???

Where to this time, Mr. Gardiner???

Just loafing—I give up on this one—The songsters ride again.





Read'em and weep—What a relief to find something cold—Even a horse must drink—Call Tent 8 for your Bouncers—Fresh air and lots of sunshine—Falling out at amoment's notice—The Champion Horse and Rider of Camp—Who are you? Expert, Expert!!! All ready for a little hike (12 miles) The Federal Prison from a safe distance—Fall back, boys,—gonna pop—Why aren't they loaded? In full dress waiting for parade—Is "Rich" doing some polishing?? Oh! Mama, this thing kicks!!



# Anthropics

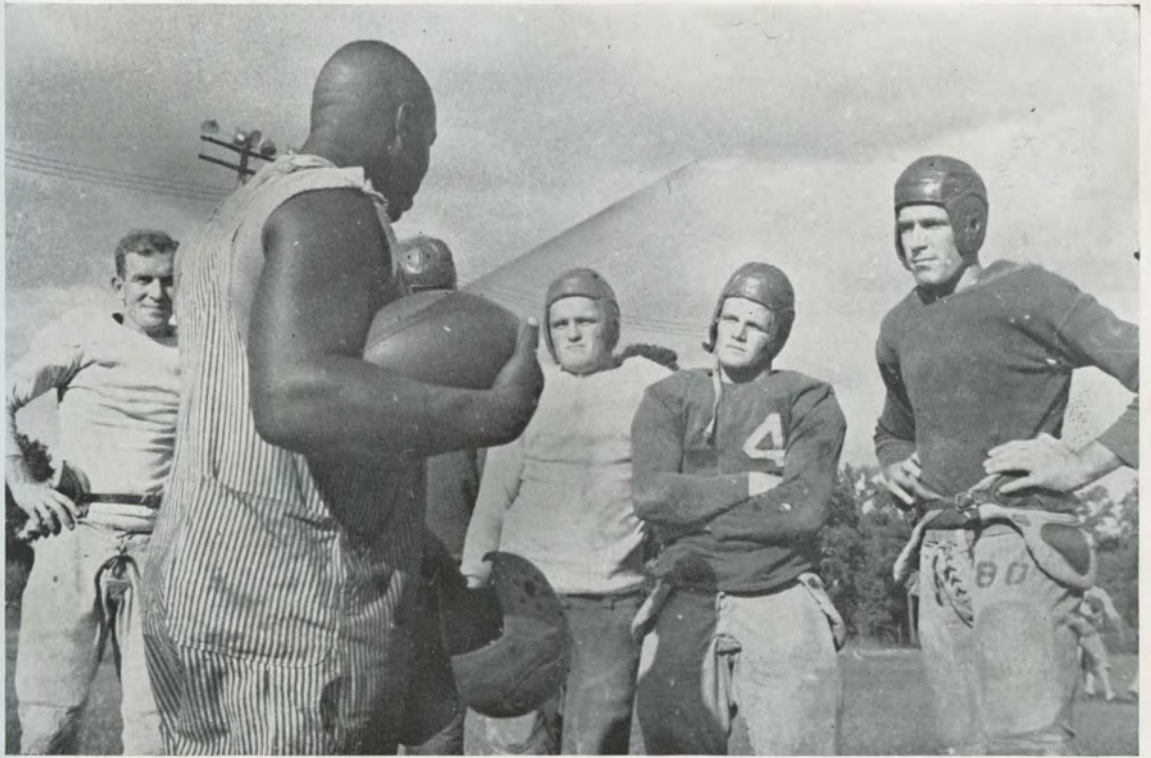

# FOOTBALL

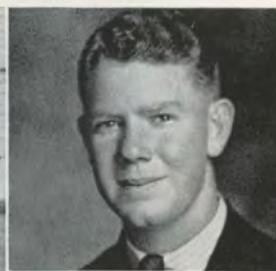
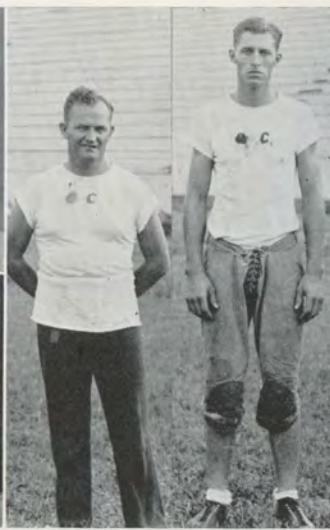

## RESUME OF SEASON

OUACHITA . . . . .	14	OKLAHOMA BAPTIST UNIVERSITY . . . . .	6
OUACHITA . . . . .	12	DELTA STATE TEACHERS . . . . .	0
OUACHITA . . . . .	14	ST. MARY'S UNIVERSITY . . . . .	29
OUACHITA . . . . .	13	KANSAS STATE TEACHERS . . . . .	26
OUACHITA . . . . .	13	ARKANSAS TECH . . . . .	0
OUACHITA . . . . .	0	ARKANSAS STATE TEACHERS COLLEGE .	13
OUACHITA . . . . .	19	HENDERSON . . . . .	6
OUACHITA . . . . .	20	HENDRIX . . . . .	12
	<hr/>		<hr/>
	105		92



THOMPSON

NEWSOM

HARRINGTON

BROWNING

HALSELL



WESTBROOK—Back  
1 Year



REED—Back  
2 Years



TILLEY—Back  
3 Years



PAINE—Guard  
2 Years



McHANEY—Back  
1 Year

### OUACHITA 14—ST. MARY'S U. 29

Next the Tigers went down to San Antonio, Texas, and beat St. Mary's by a score of 14-0 in the first half. However, the Catholics took charge in the second and amassed 29 points leaving the Tigers on the short end of a 29-14 score.

### OUACHITA 13—KANSAS STATE 26

The Tigers go to Fort Smith and come out on the tail-end of a 26-13 score, but not without running up 24 first downs against 13 for the Kansans.

### OUACHITA 13—ARKANSAS TECH 0

Ouachita threw her hat in the ring for the 1938 Arkansas College Football Championship crown by handling the Wonder Boys of Tech a decisive beating. This was the Tiger's first state game in two years and they made the most of it. Final score: 13-0 with Ouachita on the heavy side.



CRAIG—Guard  
1 Year



BERRY—End  
2 Years



NELSON—Back  
2 Years



BRUNER—Center  
1 Year



BENSON—Back  
2 Years



LANGSTON—Guard  
2 Years

FORSEE—Tackle  
1 Year

BAXTER—Back  
2 Years

PAINÉ—Tackle  
2 Years

YOUNG—End  
1 Year

### OUACHITA 0—ARK. STATE TEACH'RS 13

On Armistice Day the Tigers played a virtual state championship game with the Bears of Teachers on the Conway gridiron. Final score: Teachers 13, Tigers 0. Enough said.

### OUACHITA 19—HENDERSON 6

The Tigers took the Henderson Reddies down to aura's before 3,500 fans, to the tune of 19 to 6. Campus warfare was spicy during the preceding week, but less pleasant than the effective running plays, a la Reed, Smith, and Weestbrook.

### OUACHITA 20—HENDRIX 12

The Tigers closed their season on the home field by defeating the Hendrix Warriors, 20-12, before a Homecoming Day crowd. About 200 Warrior backers took a special train to Arkadelphia to see the contest.



HARDIN—Tackle  
2 Years

CREECY—Center  
1 Year

LUMSDEN—Center  
1 Year

CRAIN—Tackle  
1 Year

WINBURN—End  
2 Years





FRANK TILLEY . . . *Back*

LEO WESTBROOK . . . *Back*



"NUB" BENSON . . . *Back*

JACK MCHANEY . . . *Back*



JAKE BAXTER . . . *Back*

ROBERT SMITH . . . *Back*

"TIGER" JOE LANGSTON, *Guard*



LLOYD MOORE . . . *Tackle*

"RED" BERRY . . . . *End*



BASIL MYRICK . . . . *End*

JIMMIE KINCANNON . *Center*



TOMMY CHINN . . . *Guard*



"Smitty" prepares to heave one.

C o a c h Walton in a little demonstration.



Practice boys! And it takes lots of it.

Rust goes up in the air for one.

Frank Reed. A good ball carrier and blocker.



Co-Captain "Soda" Matlock about to let some one have one.

Some of the boys just playing around.



Co-Captain Tommy Chinn and Miss Vesta Horne, this year's Football Queen.

"Red" Paine from Georgia.

W. L. May, a general flunky and hard worker of the lot, (so he says.)



Just another day of scrimmage. The boys call it "knock."

Jake seems to be taking it easy. Wonder what the others are doing?

It looks like no gain through the center of the line.



Some nice blocking and good holes for a ball-carrying man.



And they are over again for a touchdown.



This one made some progress but he is stopped for the time being.

And he is away on a sweeping end run.

# 1938 ALL-STATE

FRANK REED

*Back*

JOE LANGSTON

*Guard*

LEO WESTBROOK

*Back*

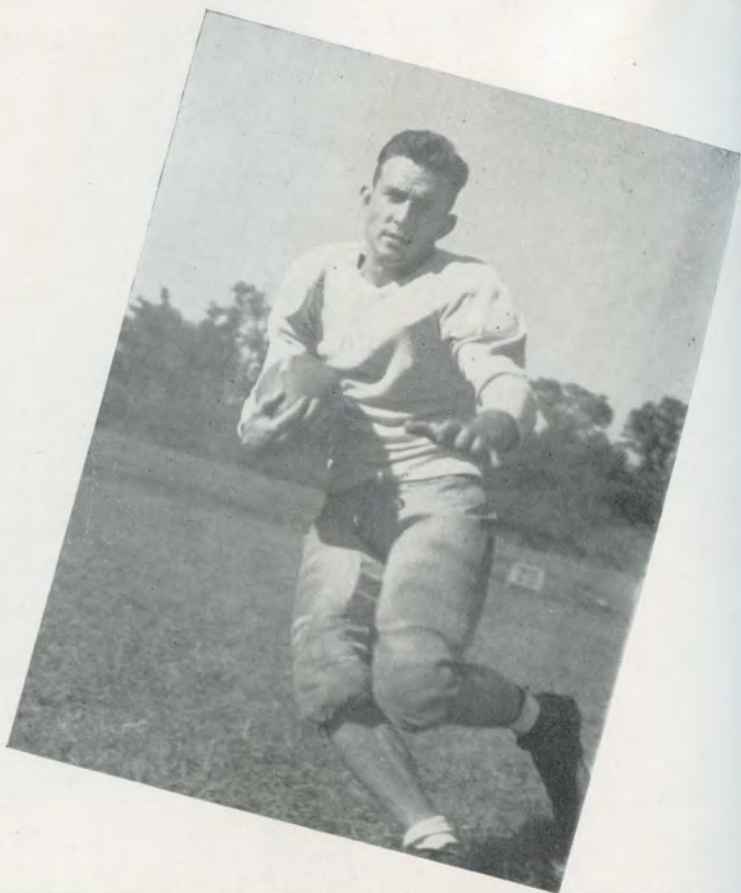

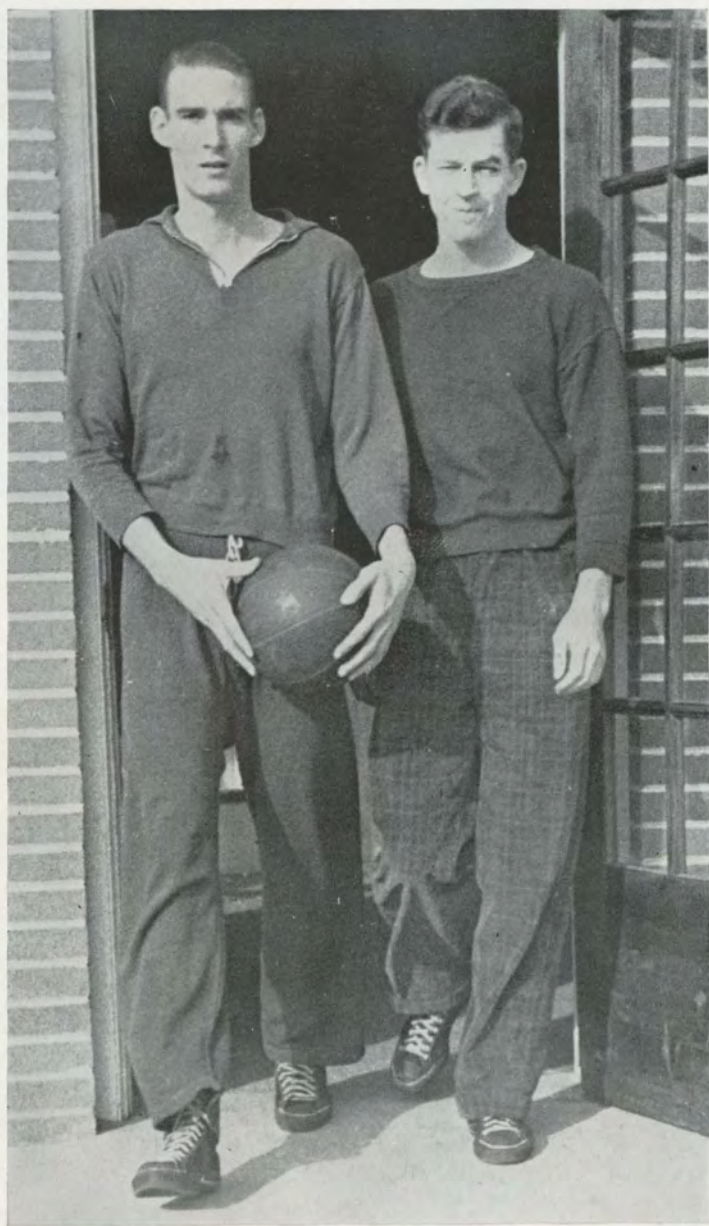

# BASKETBALL



CAPT. BERRY—Guard  
3 Years



DEESE—Guard  
1 Year



VANNOY—Forward  
3 Years



BENSON—Guard  
2 Years

OUACHITA . . . . .	20	HENDERSON . . . . .	27
OUACHITA . . . . .	48	SPARKMAN INDEPENDENTS . . . . .	21
OUACHITA . . . . .	38	LOUISIANA TECH . . . . .	42
OUACHITA . . . . .	32	HENDERSON . . . . .	28
OUACHITA . . . . .	52	HOT SPRINGS INDEPENDENTS . . . . .	20
OUACHITA . . . . .	38	ARKANSAS COLLEGE . . . . .	41
OUACHITA . . . . .	47	MAGNOLIA A. & M. . . . .	30
OUACHITA . . . . .	36	HENDRIX . . . . .	32
OUACHITA . . . . .	48	ARKANSAS TECH . . . . .	44
OUACHITA . . . . .	44	ARKANSAS TECH . . . . .	37
OUACHITA . . . . .	40	HENDERSON . . . . .	34
OUACHITA . . . . .	38	MAGNOLIA A. & M. . . . .	29
OUACHITA . . . . .	30	ARK. STATE TEACHERS COLLEGE . . . . .	24



McHANEY—Forward  
1 Year



REED—Guard  
2 Years

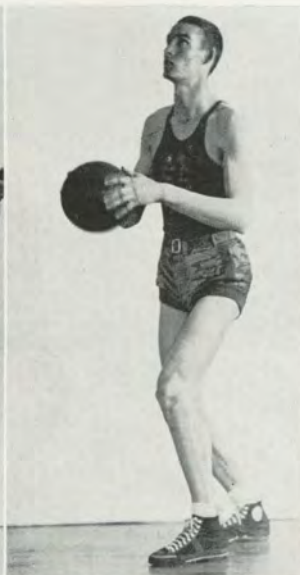

GOODWIN—Center  
3 Years



ELLIS—Guard  
1 Year



WINBURN—Guard  
2 Years



CREECY—Center  
1 Year



SMITH—Forward  
4 Years



EAST—Forward  
1 Year

In the State Conference Championship Ouachita won five games and lost two, finishing the season with the best percentage in the Conference. For the State Championship, Ouachita won nine games, losing three games, and tying with Arkansas State Teachers College of Conway. In the State A. A. U. Tournament held in Conway, Ouachita won their first game from Beebe N. Y. A. by a safe margin and lost their second game to Henderson by a one point decision.

### GOODWIN ON ALL-STATE

Ouachita places one man on All-State. Willard Goodwin fills the place of center, being a consistent good worker and high scorer throughout the season.





# 1938 GOLF CHAMPIONS

JAMES VANNOY

HOGAN ROUNTREE





CHINN—Guard  
4 Years



KINCANNON—Center  
3 Years



MYRICK—End  
4 Years



MATLOCK—Tackle  
4 Years

### OUACHITA 14—O. B. U. 6

Ouachita started off the season with a bang by defeating the Oklahoma Baptist University Bisons, 14 to 6, revenging a score of 7-6 in the '37 game. Robert Smith was a standout in the game with his hinged-hip running through the line and around ends. Reed and Westbrook plunged nicely throughout the game. Touchdowns were made by Westbrook and Baxter of Ouachita and by Chisholm of O. B. U.

### OUACHITA 12—DELTA STATE 0

The Tigers next journeyed over to Rix Field, in Hot Springs and took on the Delta State aggregation of Cleveland, Miss. Westbrook and Tilley made the two touchdowns enabling the Bengals to win, 12-0. About 4,000 fans saw this game.



WIDENER—End  
4 Years



SMITH—Back  
4 Years



MANN—Back  
4 Years



MOORE—Tackle  
2 Years

# BUSINESS

# *In Appreciation*

It would have been impossible to publish THE 1939 OUA-CHITONIAN without the backing of men who are seeking your business for their progressive enterprises. Cooperate with them as they have cooperated with you in making this book successful. See them first for your needs.

## **FORT SMITH:**

Slacks Clothing Co.  
Fox and Turner  
Marsh-Womack Grocery  
Williams Oil Co.  
Eads Bros. Furniture Co.  
Haynes Produce.  
Wortz Biscuit Co.

## **SEARCY:**

Searcy Ice and Coal Co.

## **LITTLE ROCK:**

Krebs Bros. Supply Co.  
Baptist Book Store  
Pattison Trunk and Bag Co.  
C. L. Durrett  
Scott-Mayer Commission Co.  
Treadway Electric Co.  
M-J Cap and Gown Co.  
Peerless Engraving Co.

## **HOT SPRINGS:**

Hot Springs Chamber of Commerce  
C. J. Horner Company  
Vance Barbecue

## **GURDON:**

Rowland E. Crowder

## **EL DORADO:**

Lion Oil Refining Co.

## **RUSSELLVILLE:**

Russellville Printing Co.

## **ARKADELPHIA:**

Blevins Oil Co.  
Mack's Cafe  
Nowlin Furniture Co.  
Elkhorn Bank and Trust Co.  
Sloan's Drug Store  
Logan Grocer Co.  
Craig Motor Co.  
Caddo Hotel and Coffee Shop  
B. W. McCormick Co.  
Ouachita Book Store  
Student Cleaners  
Merchants and Planters Bank  
Tobey Brokerage Co.  
Cecil Cupp  
Caddo Cleaners  
Houser Motor Service  
Southern Ice Co.  
Williams and Phillips  
J. C. Penney Co.  
Sterling Stores  
Carter's Men's Store  
Clark County Lumber Co.  
Ozan-Graysonia Lumber Co.  
J. H. Lookadoo  
John H. McMillan  
Flowerland  
Gables Cofe  
J. L. Strother Motor Co.  
Temple Cotton Oil Co.  
Thompson's Studio

In FORT SMITH It's  
**SLACK'S**

The Friendly Store

\* \* \*

We Outfit

The Entire Family

\* \* \*

Enjoy Slack's

Terms at Cash Prices

\* \* \*

Also Complete Line of  
Electrical Appliances

819 Garrison Phone 5887

Sept. 7—The iron gates swing open. The Freshmen arrive "en Masse." Whew! Cute girls. Upper classmen certainly go shopping. One bright newcomer when questioned by a lad as to her classification replied quite saucily, "Pretty Good!" (Guess you'll learn, boys!)

Sept. 8—Registration begins—One mad struggle! 7:30 A. M.—Students lined from library door down front walk of main building. 10:30 A. M.—"Slightly" impatient students still lined from Library door down front walk. 5:30 P. M.—Same place, same line, same students.

Sept. 9—Social whirl begins with a bang—Faculty reception. The bountiful supply of stags quickly dwindles as the beautiful girls appear! Conspicuous absence of quite a few freshmen boys!!! (Note: Harvey Marsh came stag!)

Sept. 10—First Saturday—Need we say more?

Sept. 11—First Sunday—Freshmen girls march to church at urgent "request" of Senior girls. Record crowd as results of influence of both Senior boys and girls.

Sept. 12—Classes begin—so one has gotten around to preparing a lesson. 'S funny how many of the students "don't have books yet!" B. S. U. presents "new faces." Swell program and swell entertainers. (Charlie, how about that?)

Sept. 13—Chapel Day—Military boys march to the church—(most of them march on thru it—Editor of the Ouachitonian included!) Pep meeting in the gym—Newson and Halsell new cheer leaders.

Sept. 14—Dress-up night!

Sept. 15—Thursday—So what? You just try writing a calendar sometime.

Sept. 16—"Serenade in the night"—A few boys off-key and sour notes but Cone-Bottoms enjoyed it just the same.

Sept. 17—Saturday again—????

Sept. 18—Sunday and quiet hour.

# *Fox & Turner*

FORT SMITH'S LEADING CLOTHING STORE

FOR MEN AND YOUNG MEN

WHERE STYLE AND QUALITY MEET

607 Garrison Avenue

FORT SMITH, ARKANSAS

## CALENDAR EVENTS

Sept. 19—Blue Monday—More Homesick Freshmen!!! Those mean old teachers just will make you study.

Sept. 20—Sorry, folks, but I forgot to write the calendar for this day.

Sept. 21—Dress-up night again—"Swing" Powers and his Squeak Band really went to town. Keep it up Jimmy, and more swing to you.

Sept. 22—The day before and important day—plenty of pep displayed in the gym.

Sept. 23—First football game of the season—and we won—hurray!!! Squelched O. B. U. 14-6. Nice work, boys.

Sept. 24—Just Saturday—nothing exciting.

Sept. 25—Revival closed—Mr. B. B. McKinney certainly proved an inspiration with his singing.

Sept. 26—Serenaders come calling with everything but a piano—Drums, guitar, clarinet and trumpet—to say nothing of an accordion.

Sept. 27—Such talent we have never seen and all from freshmen boys. tsk! tsk! Funny how inspirational the Senior boys can be at times. Dr. Grant offers to "run interference" for those poor, poor over-worked boys who just "can't come home until morning."

Sept. 28—Can't keep our minds on studying or classes today for thinking of the game tomorrow.

Sept. 29—Tigers go to Hot Springs and tromp the Delta State 12-0. Special buses take almost entire student body over to the Spa for a grand and glorious time. (Mr. Gardiner becomes assistant Business Manager for the day.)

Sept. 30—Ho—Hum! Wish I had gotten more sleep last night. Ed. Note (Harold must have been there or was it one of the other four.)

Oct. 1—The DULLEST Saturday this campus has ever seen. Everybody's gone home—Well, most everybody, anyway.

## MARSH-WOMACK GROCERY CO.

---

A Complete Line of  
STAPLE GROCERIES  
AND FANCY MEATS

---

North Sixteenth and B Streets

---

Dial 7000

FORT SMITH, ARKANSAS

**WILLIAMS OIL CO.**  
**SHELL**  
**GASOLINE AND OIL**

\* \* \*

**PONTIAC AGENCY**

**Sixes and Eights**

\* \* \*

**G. M. C. TRUCKS**

\* \* \*

**Fort Smith, Arkansas**

**Phones: 9131-3512**

**QUALITY CONSIDERED**  
**WE ALWAYS SAVE**  
**YOU MONEY**

---

**EASY TERMS**

---

**EADS BROS.**  
**FURNITURE COMPANY**  
**Fort Smith, Arkansas**

Compliments of  
**HAYNES PRODUCE CO.**

**Fort Smith, Arkansas**

Phones: 9166-9167

Long Distance 46

**"The Customer Gains When He  
Trades With Haynes"**

Compliments of  
**WORTZ BISCUIT CO.**

The Biscuits That Build

**Fort Smith, Arkansas**

#### CALENDAR EVENTS

Oct. 2—Sunday—peace and pancakes. All a person could ask for.

Oct. 3—The day after yesterday and the day before tomorrow.

Oct. 4—Tuesday. As if you didn't know it already.

Oct. 5—Did I hear a freshman ordering a Senior around or did my ears deceive me? No, there's W. L. May with a freshman cap and sign, and I know my eyes are good!! Too bad, freshman, it didn't last long, did it?

Oct. 6—Thursday week-end begins. ("Slim" Goodwin says a week-end begins on Thursday and ends on Tuesday.)

Oct. 7—Red Shirts and dates go to "Hot Town" for an elegant dinner. We hear that Jack McHaney was the hit of the party.

Oct. 8—S. A. S. go rural with a hay ride. Marilyn, do you really follow Jeff around like a little lamb?

Oct. 9—What a moon!! Too bad it's Sunday and dates come in at ten.

Oct. 10—Monday morning—it still hasn't dawned on some of us yet that we came here to study (sometime.)

Oct. 11—Charles O. Bush is guest conductor for the military band—

Oct. 12—Seventy-nine new volumes are donated to the library by the Southern Baptist Convention.

Oct. 13—This writing the calendar is fun now—wonder how long it will last—the fun, we mean.

Oct. 14—Friday night (and day, too) Freshmen girls are still getting a nice rush, aren't they?

Oct. 15—Lazy Saturday.

Oct. 16—Sunday—not lazy, just peaceful.

Oct. 17—Tsh, tsh, don't boys ever grow up? Pro. Stewart says no—(he got to the water fight just in time to get a big bucketfull!) boys will be boys!

Oct. 18—The pledges of the girls' clubs certainly think up (?) some cute things to do to attract attention.

# **SEARCY ICE & COAL CO.**

**SEARCY, ARKANSAS**

**B. C. HUDDLESTON, Manager**

**KREBS BROS. SUPPLY  
COMPANY**

**413-15 W. Capitol Avenue**

**Little Rock, Arkansas**

**Complete Equipment for**

**HOTELS, RESTAURANTS,  
CLUBS, HOSPITALS,  
and INSTITUTIONS**

**Telephone 6133**

**Long Distance 140**

**LET US GET IT FOR YOU**

**ANY BOOK IN PRINT**

**BIBLES—BOOKS**

**CHURCH SUPPLIES**

**BAPTIST BOOK STORE**

**716 Main—Little Rock, Ark.**

**SINCE 1905**

**Travel in Here Before You  
Travel Away**

**PATTISON TRUNK &  
BAG CO.**

**Third and Louisiana Streets  
Telephone 4-4253**

**LITTLE ROCK, ARKANSAS**





**C. L. DURRETT**

**LITTLE ROCK, ARKANSAS**

**LIFE, ACCIDENT & HEALTH  
INSURANCE OF ALL KINDS**

\* \* \*

**General Agent for:**

**PACIFIC MUTUAL LIFE  
INSURANCE CO.**

**CALENDAR EVENTS**

Oct. 19—Jack and Jill went up the hill  
To get a pail of water.  
Jack fell down and broke his crown  
And a coupla ribs.  
(Original interpretation by Katie Means.)

Oct. 29—First issue of "The Ripples." We find that Ouachita truly has some talented students.

Oct. 21.—Except from a freshman girl's diary: "Isn't James Shaw the cutest thing!" "I think I'll date him next Friday night."

Oct. 22—Another version of "Trees."  
"I think that I shall never see  
A poem as lovely as a knee.  
A knee that may in summer wear  
Silk hose or else go bare."

Oct. 23—Choir goes to Little Rock. We're really proud of this talented group.

Oct. 24—That (ole philosopher (?) Flash Donoho says "A pint of prevention is worth an ounce of cure."

Oct. 25—Dramatic Club gives a Masquerade Party. We hear Charlie Haynes created quite a stir in the Boys' Dorm.

Oct. 26—"How, oh how," wails W. L. May to Mrs. Gunn, "can I resist juggling cups, when "Squeaky's band is gettin' hot like that?"

Oct. 27—Ouachita choir leaves for Memphis, to be the official choir at the all-Southern Baptist Student Conference.

Oct. 28—In Ft. Smith Tigers lose 26-13 to Kansas State Teachers.

Oct. 29—S. A. S. Halloween Costume party.

Oct. 30—Choir returns—at five o'clock in the morning!

Oct. 31—Sleepy people! Oh me—oh my! Everybody look out for the witches and goblins tonight!

Nov. 1—Tuesday—that makes it exactly 23 days 'till Thanksgiving and 54 days 'till Christmas. Nice, huh?

Nov. 2—Nine-weeks exams start. Joy! Joy!

# **SCOTT-MAYER COMMISSION COMPANY**

**LITTLE ROCK, ARKANSAS**

**Wholesale Dealers in**

**FOREIGN and DOMESTIC FRUITS**

**PRODUCE and GROCERIES**

**WE SEARCH THE MARKETS OF THE  
WORLD FOR GOOD THINGS TO EAT**

# TREADWAY ELECTRIC COMPANY, Inc.

Wholesale Distributors  
of  
ELECTRICAL SUPPLIES  
Little Rock, Arkansas

COMPLIMENTS OF  
FRIENDS

# PAUL MEERS

Thanks the Seniors for their patronage and hopes to have the privilege of serving many more classes from Ouachita.

\* \* \*

For Class Rings, Pins, Diplomas,  
Commencement  
Announcements,  
Caps and Gowns, Medals,  
or Trophies, Address:  
M-J CAP & GOWN CO.  
2900 Madison Street  
Little Rock, Arkansas

## OUACHITONIAN FAMILY TREE

Year	Editors:	Business Managers:	Year	Editors:	Business Managers:
1907	J. E. Talbot Ruby Hunt	Rupert Blakely Henry Bennett	1919	E. S. Mizell Edwin B. Walker	W. H. Robins Harold Ward
1909	Mary Frances Rudolph Hamilton Moses	T. J. Weatherall	1920	Edwin B. Palker	Ray Kelly
1910	Beulah Wright Birket Williams		1921	Frank T. Edwards	Frank Cargile
1911	Louis Crow Louis Crow		1922	Roy Phillips	Sam Dardenne
1912	D. P. Muse Helen Mae Stearns	Charles Gardiner W. C. Ware	1923	Floyd H. Goodman	Charles Elliott
1913	J. W. Ramsey Lillian Fortune	Dwight Crawford W. E. Huddleston	1924	Wayne McCauley	W. I. "Bill" Walton
1914	H. L. Muse Margaret Crawford	J. D. Lewis W. R. Brooksher	1925	Blake Smith	James Thomasson
1915	Clarence Hooper Elizabeth Autrey	Spencer Fox J. I. Cossey	1926	John H. Elliott	Earl Dawson
1916	Sam Dudley Sally Lou Wilson	H. B. Reeves H. S. Hargis	1927	Joe F. Rushton	Relton McCarroll
1917	Keith Edwards Ruth Goodwin	Carroll Hester Pauline Drake	1928	William C. Brasher	Ben F. Runyan
1918	John N. Holiman Ruth Turner	Gill W. Gulledege Fred Fuller	1929	Charles L. Deevers	Harold McCarroll
			1930	J. Raymond Baine	Cecil Shuffield
			1931	Neill M. Sloan	W. I. Bell
			1932	Shelby L. Gillette	Roy Golden, Jr.
			1933	(No Annual)	
			1934	Aubrey C. Halsell	
			1935	Wilford C. Harris	James E. Tull
			1936	James C. Hobgood	William E. Mankin
			1937	John Bradley	Marsh Whittington
			1938	Aalsey L. Holland	Paul H. Powers
			1939	Cecil M. Sanders	Harvey E. Marsh



AIRPLANE VIEW, HOT SPRINGS NATIONAL PARK, ARK.



LURING BRIDLE PATHS

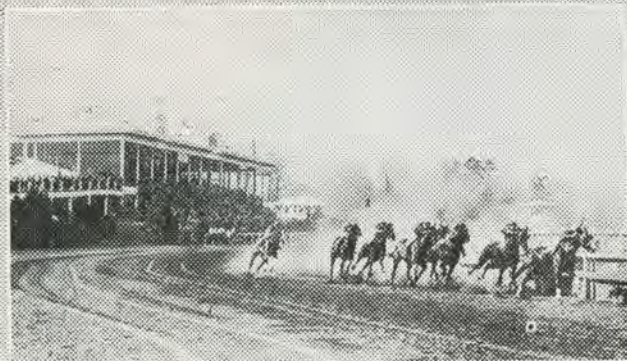

THE SPORT OF KINGS REVIVED



FAMOUS BATH HOUSE ROW

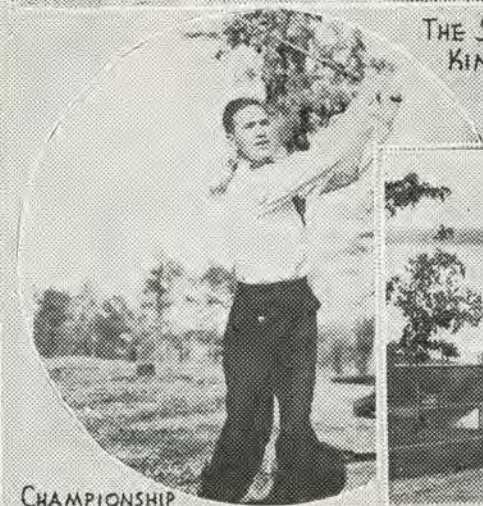

CHAMPIONSHIP COURSES



GOOD ROADS AND FISHING

Compliments of CHAMBER of COMMERCE  
HOT SPRINGS, NATIONAL PARK, ARKANSAS  
"THE NATION'S SPA"

S. A. KEMP, President — DOUGLAS HOTCHKISS, Sec.-Man.

## CALENDAR EVENTS

Nov. 3—Just flunked another one—!

Nov. 4—Tigers beat Arkansas Tech 14-0. Junior Circus—Jack Rust, who was riding who—you or the donkey?

Nov. 5—E. E. E. Banquet; Soph. Hot Tamale Supper; W. C. F. Kabob Fry.

Nov. 6—Rainy Sunday.

Nov. 7—First Band Concert. Congratulations, Mr. Hoppe.

Nov. 8—Another "Jack" makes his appearance on the campus—Jack Frost.

Nov. 9—What? No announcement from the Ouachitonian Staff? You're slipping, boys.

Nov. 10—Raymond Richards and Alonzo Pierce are to be Cadet Majors for the year.

Nov. 11—Special to Conway! And all that goes with a special. We hear Lloyd made a nice sum. Better luck next time, Tigers.

Nov. 12—Gee, half the kids must have fallen off the train on the way home!

Nov. 13—No truer words were ever spoken than, "How I dread the Sunday when I'm broke."

Nov. 14—Monday morning, Monday afternoon, Monday night—So what?

Nov. 15—Susie has a little shadow,  
And everywhere that Susie goes  
The shadow is sure to go—  
And people think how strange it is  
The shadow's name is Donoho!

Nov. 16—The ponderings of "A love-sick youth:"  
As I sit and gaze afar,  
How I wonder where you are,  
And what the heck you're doing.

Nov. 17—What a day! What a night! The eve of the Tiger-Reddie battle—tension and suspense are gruesome! Will they paint our Tiger?—Never!!

Compliments of

**C. J. HORNER CO.**

**WHOLESALE GROCERS**

**PRODUCE**

**BUILDING MATERIALS**

**Hot Springs, Arkansas**

## ROWLANDE E. CROWDER

PIPE ORGAN TUNING, REVOICING,  
REGULATING, REBUILDING AND  
CLEANING

\* \* \*

ESTIMATES FURNISHED FOR  
BLOWERS, CHIMES, AND ADDITIONAL  
STOPS.

\* \* \*

PIANO TUNING, REGULATING, AND  
REPAIRING

\* \* \*

TUNER FOR OUACHITA COLLEGE  
REDUCED PRICES TO CHURCHES

ADDRESS:

**Gurdon, Arkansas**

## NEW LOCATION!

When in Hot Springs  
Meet Your Friends

—AT—

**VANCE BARBECUE  
STAND**

**893 Park Avenue**

(End of Park Avenue Bus Line)

**"THE BEST BARBECUED  
SANDWICHES IN TOWN"**

## BLEVINS OIL CO.

—AAA—

Supplying Every Automotive  
Need

IT'S A BETTER BUY AT  
"BLEVINS"

Phone 64

8th and Clinton

Arkadelphia, Arkansas

## CALENDAR EVENTS

Nov. 18—Tigers have Reddie meat for supper, as "Pro." Steward would say. 19-6 victory for Tigers in first Tiger-Reddie battle for past three years.

Nov. 19—Saturday—nothing to do today—nothing to do tonight—ain't we got fun?

Nov. 20—Seems lak to me" don't nothin' ever happen on Sunday.

Nov. 21—Hickory, dickory, dock—

The mouse ran up the clock—

The clock struck one—

Mr. Gardiner went out to lunch.

Nov. 22—P. S. When you get tired of these verses, just let me know—

Nov. 23—Wheeeee! Holidays just around the corner.

Nov. 24—Turkey-day battle—Tigers strut over Hendrix Warriors. Perfect ending to a good season boys.

Nov. 25-26—Thanksgiving holidays.

Nov. 27—One by one the students trickle back, stuffed with turkey and all good things to eat.

Nov. 28—Thanksgiving holidays over. We now begin counting the days 'till Christmas vacation.

Nov. 29—Who's Who announced in the Signal. Congratulations, kids!

Nov. 30—"Chuck" Raley and his orchestra play for dinner. He's really got something there—and puh-lenty of it.

Dec. 1—Only twenty-four more days 'till Christmas.

Dec. 2—Rainy night—and Friday at that! W. C. F. party at the Crawford's.

Dec. 3—Red-shirt dinner at Hot Springs. Dormitory girls get to go to the preview!

Dec. 4—Sunday—All good little boys and girls go to church.

Dec. 5—Monday—Let me see—oh, yes, thought there was something—have to attend classes today.

# Mc's CAFE

## WE NEVER CLOSE

### TRAILWAY BUS TERMINAL

PHONE 148

Arkadelphia, Arkansas — G. D. McWhorter, Prop.

## CALENDAR EVENTS

Dec. 6—Only nineteen more days 'till Christmas. We'll keep you posted.

Dec. 7—Alumni Banquet in the dining hall for State Convention visitors.

Dec. 8—Inspection day for military boys. Joe Creecy we saw you give those shoes a "hurry" shine on your trouser leg. (And so did the Major.)

Dec. 9—Can't decide which is more notorious—Dr. Daily's tests or Dr. Yates' "opportunities."

Dec. 10—Saturday—a lazy day for everybody but Jack Harvey—whos' so industrious he expects to study in the library after lunch.

Dec. 11—Tra-la-la! Spring is come! Balmy weather right here in the middle of December.

Dec. 12—Voice students presented in first formal recital—at the Baptist church.

Dec. 13—Art club sponsors exhibition. Sale of Oriental block-prints.

Dec. 14—How to get the rope back on the flag-pole?—This question is still bothering the military department.

Dec. 15—The R. O. T. C. boys just *love* days like today. They all get to march to chapel together.

Dec. 16—Nine more days 'till Christmas!

Dec. 17—Now *you* tell *me* how many days there are 'till Christmas—

Dec. 18—Sunday—the Christmas spirit truly blossoms—pearse and contentment cover the campus.

Dec. 19—Monday—a day and a half before holidays begin—and we're expected to study!

Dec. 20—Everybody's going home—that is, everybody who hasn't already gone.

Dec. 21—Christmas holidays begin—Wheeeeeeeeeeeeeeee!

Jan. 2—Holidays over—all good things must end, I suppose.

Compliments of

# NOWLIN FURNITURE CO.

Arkadelphia, Arkansas

# The Elk Horn Bank & Trust Company

ARKADELPHIA, ARKANSAS

1884 . . . 1939

Capital and Surplus . . . \$160,000.00

A Friend of Ouachita

Your Account Appreciated at This Bank

Member F. D. I. C.

**SLOAN'S  
DRUG STORE**

---

**SAYLOR'S — WHITMAN'S  
CANDIES**

---

**OUR FOUNTAIN SERVICE IS  
THE BEST IN TOWN**

---

**Phone 25  
Arkadelphia, Arkansas**

**LOGAN GROCER CO.**

**WHOLESALE GROCERS**

**Prescott and Arkadelphia  
Arkansas**

---

**BLUE and GOLD and SPIRAL  
SCHOOL SUPPLIES**



## CALENDAR EVENTS

Jan. 3—Classes resumed—students still returning from vacation.

Jan. 4—Wednesday—dress up night and for once, the girls can't say "I haven't a thing to wear!"

Jan. 5—International Relations club has its annual pork chop supper in the basement of Cone-Bottoms Hall.

Jan. 6—Friday—Holidays certainly affect some people in strange ways—look at all the new couples, will you!

Jan. 7—This "no smoking" in the Bookstore is certainly hard on some fellows who just can't remember.

Jan. 8—Sunday—Chicken is a pretty good dish, after all!

Jan. 9—Monday—Did you notice anything exciting today? Well, why didn't you?

Jan. 10—Professor Jones presents football sweaters to star players, with a special little speech for each one. You know, it's surprising how bashful some of these big old boys are!

Jan. 11—Tigers take basketball game 32-28 from Reddies—and it was an exciting game in any man's language.

Jan. 12—Tigers win another one 35-21 from Tull-Butler quintet of little Rock.

Jan. 13—Friday—and the 13th—but we're not superstitious. (Fooled you, didn't we?)

Jan. 14—This is no mix-up—"The night of January 16th" is presented by Ouachita Players in Little Theater.

Jan. 15—Sunday, the last day of peace before the finals—final in more ways than one!

Jan. 16—Monday, that gives us one day to learn a semester's worth of knowledge. Oh well, others have done it—so can I!

Jan. 17—What is this monster that rears its ugly head—aha! It's "Exams."

Jan. 18—Wow! What have these teachers got against us?

## CRAIG MOTOR CO.



Sales

Service

BODY and FENDER REPAIRS  
PAINTING

WRECKER SERVICE

Phone 33

Arkadelphia, Arkansas

THE CITY'S FINEST  
SERVICE STATION

# THE CADDO HOTEL

and

COFFEE SHOP  
THE HOSPITALITY HOUSE

When in Arkadelphia

Visit An Old Friend

MRS. R. C. CUNNINGHAM, Proprietress



**B. W. McCORMICK CO.**

**QUALITY and STYLE**

**MERCHANTS FOR THE**

**COLLEGE MAN**

**AND WOMAN**

**TIGERS, WE'RE FOR YOU**

**Arkadelphia, Arkansas**

CALENDAR EVENTS

Jan. 19—Dr. Daily hasn't forgotten his pet saying: "Come into my parlor said the spider to the fly" heh! heh!

Jan. 20—Exams over, registration begins at noon—where is the usual long line?

Jan. 21—Oh, is that a new student? Sorry, girls, its Professor Darnell, who has just arrived to substitute for Prof. Hoppe.

Jan. 22—Choir members enjoy trip to Texarkana as they "break-in" the new bus.

Jan. 23—Formal banquet in Little Rock given debaters by Mr. C. L. Durett.

Jan. 24—Roses are red,

Violets are blue

I can't remember what happened today,

And neither can you.

Jan. 26—The loose ends of romance are tied in a final knot for Betty and Basil—married today in Prescott.

Jan. 26—Debaters leave for Southern tour. Best of luck—we hope you win.

Jan. 27—It's funny what crowded places parlors of Cone-Bottoms are on Friday night. You just have to sit two in a chair!

Jan. 28—These signs tacked all around lend the gentle hint (from the staff) that you ought to buy a Ouachitonian!

Jan. 29—Choir goes to DeQueen, Nashville, Hope—Just Sunday for the rest of us.

Jan. 20—Monday morning—five more days 'till Friday night.

Jan. 31—Jack and Jill Players are guests of Ouachita Dramatic Club.

Feb. 1—Mrs. Gunn should make a recording of the speech: "If you don't see Mr. Gardiner this afternoon about your meal ticket, you needn't come to breakfast in the morning."

# Ouachita Book Store

**E. L. BREWSTER—Manager**

**WE SUPPLY YOUR NEEDS**

**NEW AND USED TEXT BOOKS—STATIONERY**

**SHEAFFER PENS AND PENCILS**

**When Hungry Come in For**

**CANDY—COKES—HOME-MADE SANDWICHES**

**There Is Always a Welcome to You to Come to Our Store**

**PHONE 142**

*THANKS*  
*For Your Patronage*

**STUDENT CLEANERS**

D. A. DALBY, Manager

**SOLICITORS:**

MARIAN POOL

VESTA HORNE

TOMMY CHINN

ROBERT SMITH

RAYMOND RICHARDS

JAKE BAXTER

**MERCHANTS &  
PLANTERS BANK &  
TRUST CO.**

---

**"THE BANK OF FRIENDLY  
SERVICE"**

---

**Member F. D. I. C.**

---

**Arkadelphia, Arkansas**

**TOBEY BROKERAGE  
COMPANY**

---

**FLOUR  
MEAL  
FEEDS  
SEEDS**

---

**Arkadelphia, Arkansas**



# Ouachita College

ARKADELPHIA, ARKANSAS

MEMBER OF ASSOCIATION OF  
AMERICAN COLLEGES

A STANDARD FOUR-YEAR COLLEGE WHOSE WORK  
IS ACCREDITED FROM COAST TO COAST

A Steady Growth Is Shown By The Enrollment

1931-32	241
1932-33	283
1933-34	436
1934-35	510
1938-39	558

FOR CATALOGUE—WRITE

Registrar, Ouachita College

ARKADELPHIA, ARKANSAS

## CALENDAR EVENTS

Feb. 2—Fine Arts students are guests of Ouachita Club, Little Rock.

Feb. 3—The editor wonders how the calendar of events is coming—so do we, cause our mind is a blank.

Feb. 4—Beautiful day—perfect for loafing. Saturday—and hash for lunch.

Feb. 5—Things are certainly getting to a fine state of affairs—Even our bus drivers, "eave-it-to-Hoss" Halsell now worries about leaving his girl at home when he goes on a choir trip.

Feb. 6—"Varsity show" is most successful, colorful, and spectacular production in years! And this isn't exaggerating, either.

Feb. 7—Signal out today "Pert" seems to get around, doesn't he?

Feb. 8—Registrar's office reports "Honor roll lists swelled by new intellectual giants"—guess that explains all these "intelligent" expressions wondering around—thought for a while we had a new Garbo Club.

Feb. 9—Mr. Jones (Walking into his disorderly classroom) Order! Order! Red Vannoy—I'll take a chocolate sundae."

Feb. 10—Friday—Phi Delta Sigma has its first social affair—Valentine supper at the Caddo Hotel. W. C. F.'s go to Malvern for their banquet.

Feb. 11—When asked her age, Miss Harrington primly replied: "I haven't told my age since I was 25, and if I can keep it a secret for 15 years, I can keep it all my life!

Feb. 12—We're told Hannah Chandler still thinks neck's a noun instead of a verb (or does she?)

Feb. 13—This insipidly sweet look the girls are wearing today—Beware, you poor little innocent boys—tomorrow is the 14th.

Feb. 14—St. Valentine Day—hearts are exchanged quite generously—it seems.

Compliments of

**CECIL CUPP**

Operating the

**ROYAL and CO-ED**

**THEATRES**

**Arkadelphia, Arkansas**

**THE**

**CADDO CLEANERS**

**A Friend of Ouachita**

**MODERN EQUIPMENT**

**Phone 323**

**509 Clinton Street**

**Arkadelphia, Ark.**

**ONE DAY SERVICE**

CALENDAR EVENTS

Feb. 15—Frank Reed elected President of the Sophomore Class to succeed Edgar Smith, who is not in school this semester.

Feb. 16—Julian De Grey, internationally known piano artist, gives concert at the church.

Feb. 17—Mr. De Grey hears auditions of five art students, and offers them criticism—"to learn to listen to themselves."

Feb. 18—Saturday night—B. S. U. Council gives party for entire student body.

Feb. 19—Choir goes to Little Rock to present a concert—(What would happen on Sunday if the choir didn't go somewhere?)

Feb. 20—Ouachita Debators win two decisions over debators from Springhill, Ala. Academy.

Feb. 21—Tigers beat Reddies at basketball. (A small Henderson player tried to "climb all over" Slim Goodwin, but there was a bit too much of Slim.)

Feb. 22—Washington's birthday—in case you've forgotten—postoffice closed.

Feb. 23—Roy Littlefield can't understand why they don't close the postoffice on his birthday, too.

Feb. 24—Early to bed  
Early to rise,  
Makes a man  
Healthy, wealthy,—and sleepy.

Feb. 25—Choir leaves for first big trip of the year—to spend eight days touring Eastern Arkansas. We'll miss you, kids.

Feb. 26—We read this today:  
"If you love me like I love you,  
We'll both be friendly and untrue."  
(My, my—)

Feb. 27—Tigers lose in A. A. U. Tournament—30-31 to

Houser Motor Service

Sinclair Products

::: PACKARD :::

Arkadelphia, Arkansas

Phone 143

Compliments of  
SOUTHERN ICE CO., Inc.

Washed Air Refrigerators

and

Crystal Clear Ice

Call 202

Arkadelphia, Arkansas

OUACHITA COLLEGE LIBRARY



## CALENDAR EVENTS

Henderson Reddies. Tough luck, and we're as sorry as you are, boys.

Feb. 28—The editor and business manager are still advertising the Ouachitonian—can you imagine?

March 1—Another new month makes a windy entrance.

March 2—We're to have a track team this season for the first time in years. We understand it'll probably be a good one, we hope.

March 3—E. E. E.'s entertain with a weiner roast.

March 4—Saturday—No rain, no hash—What's this younger generation coming to?

March —Sunday—The college boys continue their childhood by flying kites—Some even making them.

March 6—Ouachita Players present "Best Years" for our entertainment—co-sponsored by Seniors.

March 7—Ouachita Players take "Best Years" to Conway to present it for Hendrix College.

March 8—Warmer weather and the tennis fever make simultaneous appearance.

March 9—Twenty-eight days 'till Spring Holidays—Thought maybe you'd kinda like to know.

March 10—Battle Royal Junior Debate Tournament held here on our own campus; quite a few visitors, too.

March 11—Saturday—Home Economic girls attend State Home Economic Convention in Conway—and return with, of all things, red and green baby chicks—what next?

March 12—Sunday—As per usual the choir leaves—this time for a four-day tour of Southeastern Arkansas.

March 13—A typical Monday—Classes, no lessons, etc.

March 14—Senior Class sponsors Stunt Night Program—which turns out to be a battle between the S. A. S. and Red Shirt Clubs—with Red Shirts winning by a 2-1 decision of the judges.

March 15—(Editor's Note) Annual has been to press for weeks. Just waiting on our Calendar Editor.

## WILLIAMS & PHILLIPS

"The Home of Good Foods"

We Phone  
Deliver 38

ARKADELPHIA, ARKANSAS

## J. C. PENNEY COMPANY

Where Savings Are  
Greatest

## STERLING

5c, 10c and 25c Stores

Where Prices Reach Their  
Lowest Level

Arkadelphia, Arkansas

## CARTER'S MEN'S STORE

The Most Complete  
Men's Store in  
Arkadelphia

NICK CARTER, Proprietor

Phone 20

Compliments of  
**CLARK COUNTY  
LUMBER CO.**  
**BUILDING MATERIALS**  
Phone 165  
**Arkadelphia, Arkansas**

**OZAN - GRAYSONIA  
LUMBER CO.**  
Helping to Build Arkansas  
Phone 82  
**Arkadelphia, Arkansas**

Compliments of  
**J. H. LOOKADOO**

**JOHN H. McMILLAN**  
**ATTORNEY-AT-LAW**  
**Arkadelphia, Arkansas**  
John H. McMillan  
James C. Hobgood





## Financial Statement of the 1939 Ouachitonian

The Following Statement Is Published to Comply  
With the National Tariff Act:

DEBITS	CREDITS
Printing -----	Sale of Annuals -----
\$999,999.99	\$12.00
Engraving -----	Sale of Advertising -----
88,888.88	1.23
Photography -----	Organization Pages -----
7,777.77	5.54
Miscellaneous -----	Donations -----
666.66	10.00
Paste and Scissors -----	Graft in Who's Who Competition -----
.53	9.11
Graft -----	Miscellaneous Incomes -----
50.01	147.12
Fall Suit for Business Manager -----	
45.00	
India Ink for Editor -----	
1.25	
Red Ink for Business Manager -----	
5.21	
Bail to Get Editor Out of L. R. Jail -----	
10.00	
Trips to Corning -----	
57.10	
Ditto to Twelfth Street -----	
33.33	
<b>TOTAL -----</b>	<b>TOTAL -----</b>
<b>\$109,876,543.21</b>	<b>\$234.56</b>

DEFICIT MADE UP BY CONTRIBUTIONS FROM FRESHMEN

**Compliments of**

**FLOWERLAND**

**Arkadelphia, Arkansas**

**Compliments of**

**GABLES CAFE**

**Arkadelphia, Arkansas**

**HENRY CULBERTSON, Prop.**

**J. L. STROTHER MOTOR  
COMPANY**

**GENERAL AUTO REPAIRING**

**Acetylene and Electric Welding**

**International Trucks & Tractors**

**Arkadelphia, Arkansas**

**Phone 118**

**TEMPLE COTTON OIL  
COMPANY**

**Manufacturers of**

**COTTONSEED PRODUCTS**

**QUALITY FERTILIZERS**

**“Arkadelphia’s Leading  
Enterprise”**



Lion Knix-Knox Gasoline : Naturalube  
Motor Oil : The Mileage Twins



"ARKANSAS MADE FOR ARKANSAS TRADE"

LION OIL REFINING COMPANY  
EL DORADO, ARKANSAS - - - T. H. BARTON, President

*Photography*

*In This Annual*

*By*

***THOMPSON'S  
STUDIO***

**ARKADELPHIA, ARKANSAS**

**SPECIALISTS IN PORTRAIT WORK**

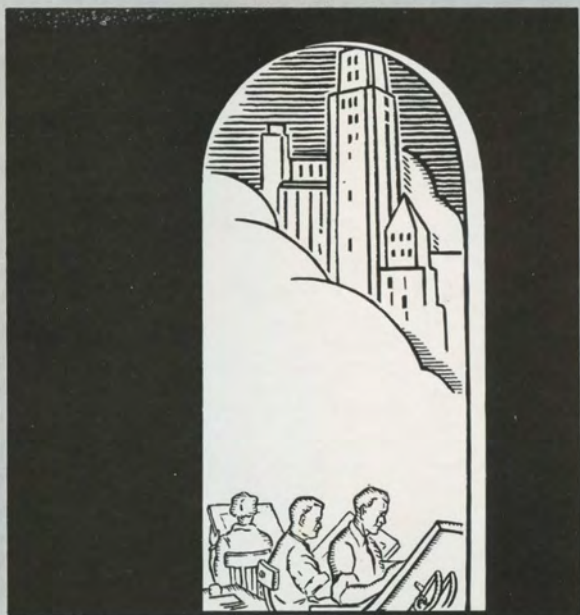

# Annual Architects



. . . applying to yearbook problems the  
same sound principles the architect uses  
. . . working in cooperation with pho-  
tographer, printer, and cover manufacturer  
to the benefit of the staff.

**PEERLESS  
ENGRAVING CO.  
LITTLE ROCK, ARK.**

ARTISTS · DESIGNERS · PHOTO-ENGRAVERS

*Manufacturers of*

BLANK BOOKS, RECORD BOOKS, SPECIAL RULE FORMS

*All Kinds*

LOOSE LEAF BINDERS AND FORMS

*Complete Line of*

SCHOOL FORMS AND CLASS RECORD BOOKS

INVITATIONS, DIPLOMAS, ANNUALS

TELEPHONE 75

Russellville Printing Co.



CATALOG AND COM-  
MERCIAL PRINTERS

Russellville, Arkansas.

YOUR INQUIRY ON ANY OF THE LINES WE MANUFACTURE

WILL BE APPRECIATED

FINIS