

Ouachita Baptist University

## Scholarly Commons @ Ouachita

---

OBU Yearbooks: The Ouachitonian

University Archives

---

1938

### The Ouachitonian 1938

Ouachitonian Staff

*Ouachita Baptist University*

Follow this and additional works at: <https://scholarlycommons.obu.edu/yearbooks>



Part of the [Higher Education Commons](#), [Organizational Communication Commons](#), and the [Public Relations and Advertising Commons](#)

---

#### Recommended Citation

Ouachitonian Staff, "The Ouachitonian 1938" (1938). *OBU Yearbooks: The Ouachitonian*. 43.  
<https://scholarlycommons.obu.edu/yearbooks/43>

This Book is brought to you for free and open access by the University Archives at Scholarly Commons @ Ouachita. It has been accepted for inclusion in OBU Yearbooks: The Ouachitonian by an authorized administrator of Scholarly Commons @ Ouachita. For more information, please contact [mortensona@obu.edu](mailto:mortensona@obu.edu).



**ALSEY L. HOLLAND**

*Editor and Artist*

**PAUL H. POWER**

*Business Manager*

The QUACK

ANTONIAN

1938

RILEY LIBRARY

QUACHITA BAPTIST CHURCH



# DEDICATION

In Admiration of

**R. C. PETTIGREW**

Doctor of Philosophy in English.

Acme in wit and humor . . . .

Epitome of knowledge . . . . .

A true friend of Ouachita . . .

We do dedicate the . . .

1938 Ouachitonian.



Gift of George J. Blackburn  
12-16-51,

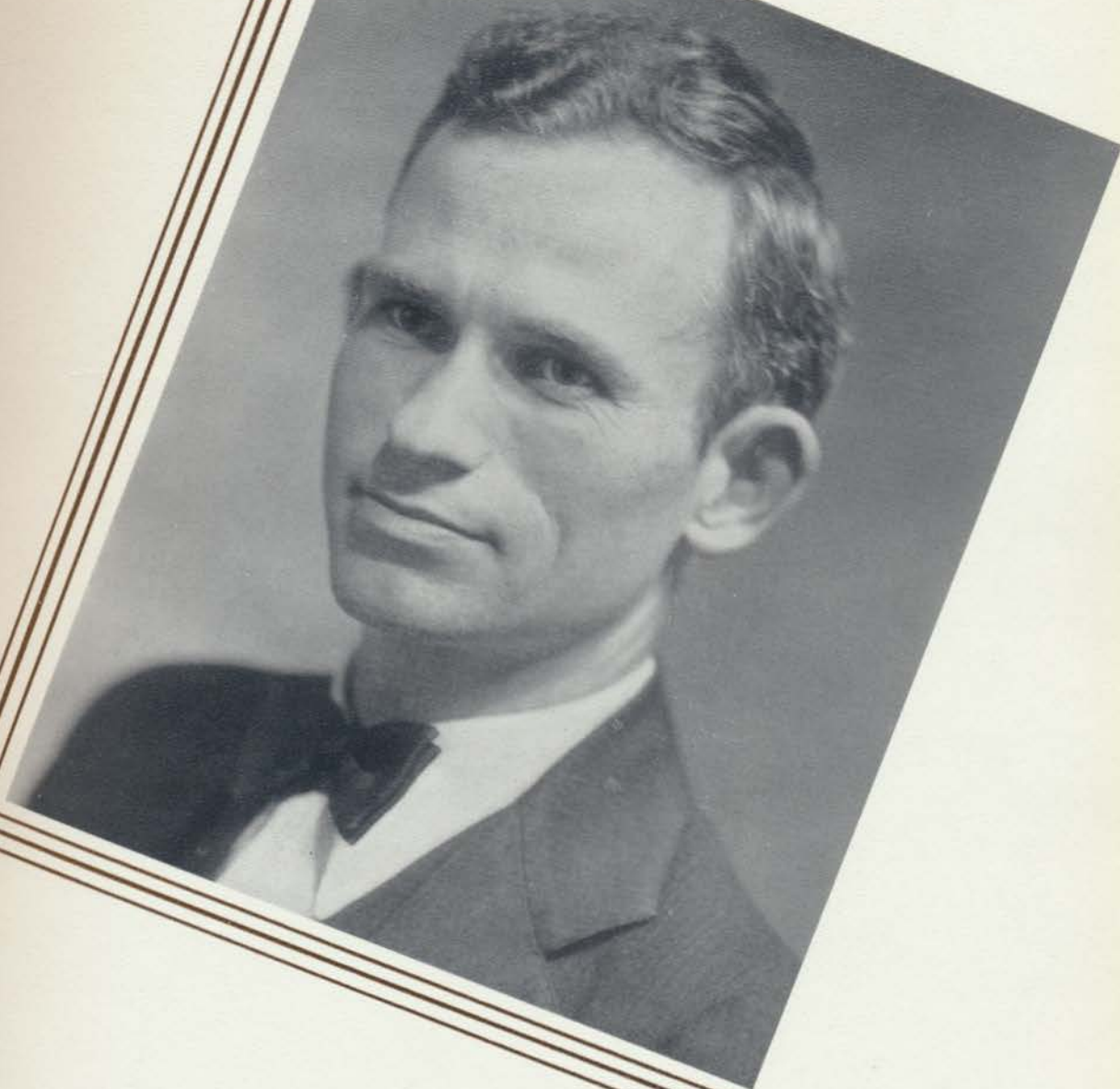

144394

---

---

# PROLOGUE

---

---

This is a changing world . . . . .

    New conventions . . . . .

        New ideas . . .

Our book has no theme . . . . .

    We have aimed at improvement .

        We hope we have succeeded . . .

If this, the 1938 Ouachitonian, will have a part in keeping the Ouachita Spirit in your hearts in the years to come, we will feel that it has been a success.







**BOY'S DORMITORY**

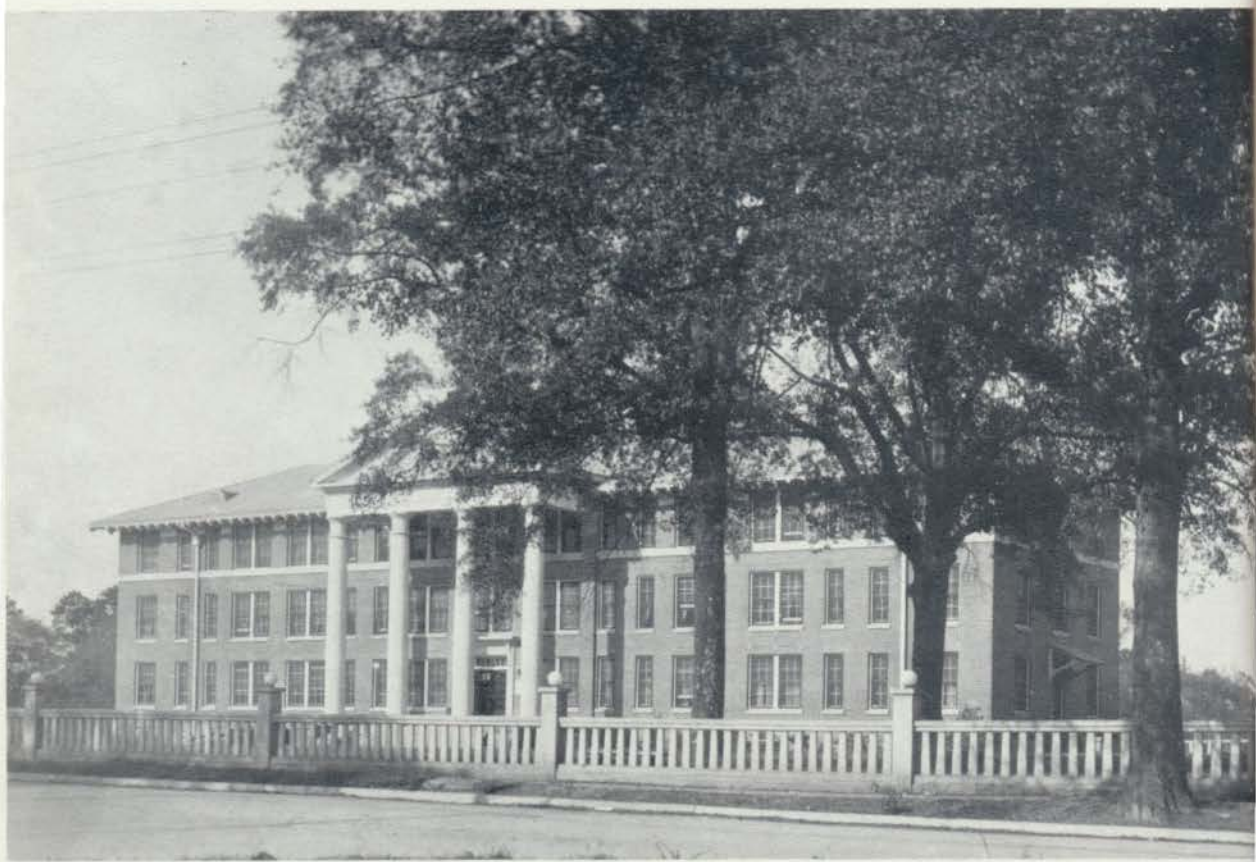

CONE BOTTOMS HALL





GYMNASIUM





PRESIDENT'S HOME



HOME ECONOMICS BUILDING



FINE ARTS BUILDING AND DINING HALL





ADMINISTRATION BUILDING

## COBBLESTONES

*I sat upon the cobblestones  
Worn thin by many feet,  
And looked in silent amenity  
Upon an empty street.*

*Discordant matters of the past  
Stirred the gloomy air,  
And voices in the cobblestones  
Conversed in whispers there.*

*I leaned upon a dusty rock  
And from this obscure place  
I saw upon the cobblestones  
The history of a race.*

—WANDA KENNEDY.

# ADMINISTRATION

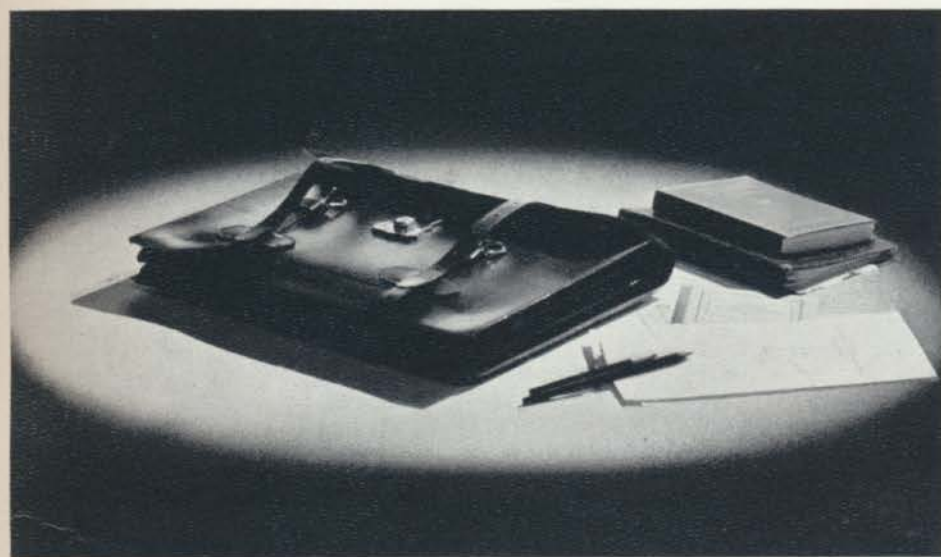





## President's Message

"Life is real, life is earnest." It is a kind of mile relay. You are not preparing for the race. You are now running. How well you can run today depends on what you did yesterday. How well you will run tomorrow depends on what you do today. You are due to run each quarter of the race. You have about finished the first lap. Yonder is your second self waiting to receive the baton to run the second lap. Farther in the future stands your third self waiting to run the third lap, and still farther stands your fourth self hoping that your third self will arrive on time with some reserve which will enable him to run well the last lap. Too many are falling out. Too few of us are training so as to run well the entire race. The race tomorrow will be won or lost today.

J. R. GRANT

*President*

B. A., 1908, University of Arkansas; Ph. D., Illinois State Teachers College (De Kalb) 1911; M. A., 1914, University of Chicago; Diploma, 1919, Columbia University; Ph. D., 1925, Peabody College.



RICHARD C. PETTIGREW

*Professor of English*

B. A., 1925, Furman University; M. A., 1926, University of North Carolina; Ph. D., 1930, Duquesne University.

A. M. WITHERINGTON

*Professor of Education*

B. A., 1923, Union University; M. A., 1928, George Peabody College for Teachers; Ph. D., 1934, George Peabody College for Teachers.



ESTELLE McMILLAN BLAKE

*Associate Professor of English*

B. A., 1887, Texas Teachers College; M. A., 1932, Ouachita College.

J. C. STEWART

*Associate Professor of Education*

B. A., 1936; M. A., 1927, Baylor University.



FRANKLIN T. WALKER

*Associate Professor of English*

A. B., Roanoke College, 1917; Th. M., Southern Baptist Theological Seminary, 1922; M. A., Columbia University, 1926.

RALPH C. DAILY

*Professor of History and Political Science*

B. A., 1923, Ewing College; M. A., 1924, University of Nebraska; Ph. D., 1929, Indiana University.



E. A. PROVINE

*Professor of Science*

B. A., 1923, Mississippi College; M. S., 1925, Louisiana State University; Ph. D., 1936, Ohio State University.

TOM JONES

*Assistant Professor of Economics*

B. A., 1933, Louisiana Polytechnic Institute; M. A., 1936, University of Arkansas.



K. D. ARCHIBALD

*Associate Professor of Science*

B. A., 1933, Denison University; M. A., 1934, Ohio State University. All requirements met for Ph. D. degree with the exception of dissertation.

FRANCES CRAWFORD

*Registrar*

B. A., B. M., Ouachita College; one summer's study at Columbia University.



E. G. HARRELL

*Professor of Mathematics*

B. A., 1930, Hanover College; M. S., 1931, State University of Iowa; Ph. D., 1935, State University of Iowa.



G. C. KENYAN

Associate Professor of Ancient and Modern Languages

B. S., 1918, University of Missouri; M. Rel. Ed., 1923, Southwestern Baptist Theological Seminary; M. A., 1928, University of Texas; Graduate Student, University of Chicago.



MISS MARGARET MOORE

Associate Professor of Language and Literature

Modern Foreign Languages

B. A., University of Tennessee; M. A., University of Chicago; Ph. D., (all but Thesis), University of Chicago.

LIVINGSTON H. MITCHELL

Director of the Conservatory Professor of Piano and Organ

Piano student of Adolph Koelling, Chicago Musical College; Wager Swayne, New York City; Emil Leibling, Chicago; Maurice Moszkowski, Paris; Frank Mannheimer and Tobias Matthay of Matthay Piano School, London, summer terms 1928, 1929, 1931; Active Member of American Matthay Association.



EVELYN BOWDEN

Assistant Professor of Piano and Theory

Diploma in Piano and Organ, 1930; B. M., 1931; B. A., 1932, Ouachita College; Julliard School of Music, New York; Private Instruction with James Friskin; Theory with Guy Maier and Mabelle Glenn, 1934.

WILLIAM A. HOPPE

Professor of Violin Director of Band and Orchestra

Bachelor of Music Education, Murray Teacher's College, 1937.



MRS. EARLE RUDOLPH

Director of Department of Speech

Diploma in Expression, Henderson-Brown College; post-graduate certificate, Henderson State Teachers College; University of Arkansas; Northwestern University; private pupil of William Hubert Graeves, of Yale Divinity School.

WILLIAM I. WALTON

Director of Athletics B. A., 1934, Ouachita College.



MRS. AMELIA H. PORTER

Instructor in German

B. A., 1933, Indiana University.

MAJOR

MACEY L. DILL

Assistant Professor of Military Science and Tactics



MAJOR

HARRY J. FARNER

Assistant Professor of Military Science and Tactics

MAJOR

FRANCIS D. ROSS, JR.

Assistant Professor of Military Science and Tactics



MASTER SERGEANT

JOHN MAURER

Assistant in Military Science and Tactics

CAREY B. GARDINER  
*Business Manager*



MRS. PATRICIA IRBY GUNN  
*Associate Professor of Science*  
B. S. H. E., 1920, University of Arkansas; M. S., 1930, University of Arkansas; Graduate Dietitian Peter Brent Brigham Hospital Boston, Mass.

O. W. YATES  
*Professor of Religious Education*  
B. A., 1914, Wake Forest; Th. M., 1917, Southern Baptist Theological Seminary; two years in Southern Baptist Theological Seminary working on Th. D.; one year in Peabody College working on Ph. D. Dissertation accepted.



LILLIAN GARLAND  
*Assistant Professor of Home Economics*  
B. S. Texas State College for Women; M. A., Texas State College for Women.

LAURINE THOMAS  
*Assistant Professor of Religious Education*  
B. A., 1933, Ouachita College; M. R. E., 1936, W. M. U. Training School, Louisville, Ky.



MRS. M. L. COLLINGSWORTH  
*Professor of Health and Physical Education*  
A. B., Ouachita College, 1936; Work on M. A., Louisiana State University.

MRS. T. P. BLAKE  
*Matron for Girls*



MISS EMILY BLAKE  
*Dean of Girls Dormitory  
Director of Physical Education Department*  
B. A., 1926, Ouachita; Graduate, 1925, Columbia School of Physical Education.

MRS. J. C. STEWART  
*Matron - Boys' Dormitory*



E. L. BREWSTER  
*Book Store Manager*

J. J. WEBB  
*Superintendent of Buildings and Grounds*



MRS. CHARLES PRICKETT  
*Nurse*



JUANITA McMILLAN

*Librarian*

B. A., 1936, Ouahita College;  
one year's study in George Pea-  
body College Library School.



FLORENCE F. EVANS

*Voice and Director of Glee Club*

B. A., Ohio State University;  
B. M., College of Music, Cincin-  
nati.

## Committees of Faculty

### COMMITTEE ON ADMISSION

Dr. Witherington, Miss Crawford, Dr. Daily, and Dr. Provine.

### COMMITTEE ON LYCEUM

Professor Mitchell, Mrs. Blake, Mrs. Rudolph, and Dr. Yates.

### COMMITTEE ON ATHLETICS

Dr. Harrell, Dr. Daily, Mr. Gardiner, Professor Stewart, and Coach Walton.

### COMMITTEE ON CURRICULUM

Dr. Witherington, Dr. Adam, Dr. Daily, Dr. Harrell, Professor Mitchell, Dr. Pettigrew, Dr. Provine, and Dr. Yates.

### COMMITTEE ON CATALOG

Dr. Pettigrew, Miss Crawford, Dr. Harrell, Dr. Witherington, and Dr. Yates.

### COMMITTEE ON LIBRARY

Mrs. Blake, Dr. Daily, Mr. Kenyon, Miss McMILLAN, and Dr. Witherington.

### COMMITTEE ON PUBLICATION

Dr. Pettigrew, Mrs. Porter, and Dr. Provine.

### COMMITTEE ON INTERCOLLEGIATE DEBATE

Dr. Daily, Dr. Pettigrew, and Mrs. Rudolph.

### COMMITTEE ON REGISTRATION

Dr. Witherington, Dr. Daily, Dr. Harrell, Dr. Pettigrew, Dr. Provine, and Dr. Yates.

### COMMITTEE ON STUDENT PERSONNEL

Dr. Yates, Professor Archibald, Miss Blake, Miss Evans, Professor Jones, Professor Stewart.

Note: The first one named is the chairman of the committee. The President is ex-officio member of each committee.

## TO YOUTH

*This I say to you.  
Be arrogant! Be true!  
True to April lust that sings  
Through your veins. These sharp springs  
Matter most . . . . After years  
Will be time enough for sleep . . . .  
Carefulness . . . . and tears.*

*Now, while life is raw and new,  
Drink it clear, drink it deep!  
Let the moonlight's lunacy  
Tear away your cautions. Be  
Proud, and mad, and young, and free!  
Grasp a comet! Kick at stars  
Laughingly! Fight! Dare!*

*Arms are soft, breasts are white,  
Magic's in the April night—  
Never fear. Age will catch you,  
Slow you down, ere it dispatch you  
To your long and solemn quiet . . . .*

*What will matter then the riot  
Of the lilacs in the wind?  
What will mean—then—the crush  
Of lips at hours when birds hush?*

*Purple, green, and flame will end  
In a calm, gray blend.  
Only . . . . graven in your soul  
After all the rest is gone  
There will be the ecstasies . . . .  
Those alone . . . .*

—JOHN V. A. WEAVER.



# FAVORITES





*Frances Morton*

*Most Beautiful Girl*

*Most Popular Girl*









*Alyene Capps*  
*Football Queen*







*Marjorie Meador*  
*Junior Carnival Queen*









FAUNT SMITH  
*Most Versatile Boy*



PEN LILE COMPERE  
*Most Versatile Girl*



JOE ARNETTE  
*Best Athlete*



FRANCES OVERSTREET  
*Best Freshman*

WILLARD BRATTON

*Most Handsome Boy*



RAYMOND RICHARDS

*Most Popular Boy*



HELEN REAGAN

*Most Collegiate Girl*



CLAUDE DURRETT

*Most Collegiate Boy*





## THE WAGON OF CARE

*The wagon of care rolls up the steep;  
Its wheels leave ruts in the sand,  
Slowly wending its way, we see it creep  
To the top of the hill where it stands—  
A silhouette on the gleaming road  
With its cargo of joy and care.  
It has come to the top with its precious load,  
Without mishap or despair.  
For the wagon of care rolls lightly along  
If with joy we share the load;  
It will lessen our troubles as we go on  
And make pleasant the tiresome road.  
We multiply our joys by sharing them;  
Our troubles divided should be.  
Oft times we find life's brightest gem  
'Neath the wheels of adversity.*

—MAY LAUFENBURG.

# ATHLETICS

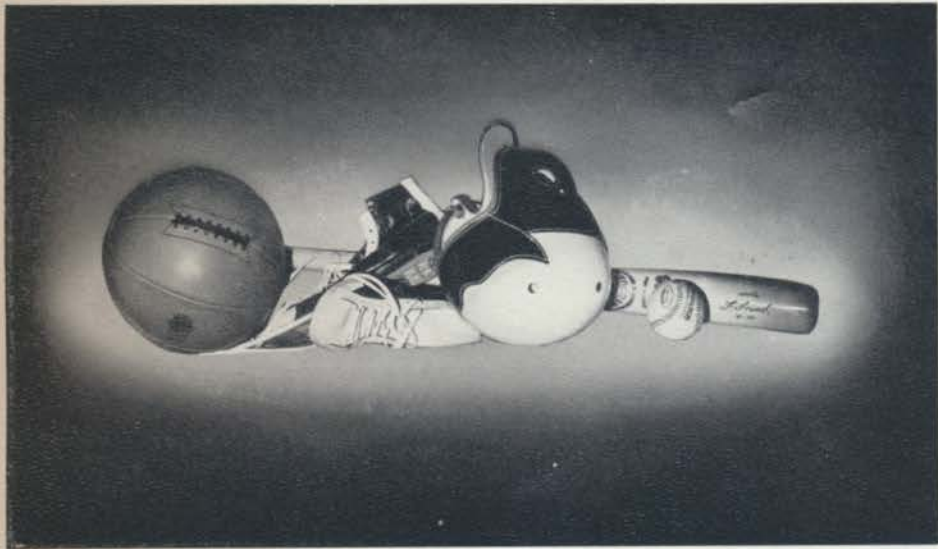



## **Coach W. I. Walton**

Coach Walton has been with Ouachita as head coach for four years. In that time he has built one of the strongest athletic departments Ouachita has known since the time of Morley Jennings. Coach is known for his ability to develop men morally, physically, and mentally. He is loved by all who come in contact with him.

For the past two years he has had to labor under tiring circumstances. Not being able to play state teams, he was faced with the problem of out-of-state competition. In spite of handicap he produced teams that won a majority of their "big time" games. He has won Southwide recognition for his shrewdness, alertness, and stickability. Now that Ouachita will be able to play state teams again, Coach Walton is optimistically looking toward the future teams with hopes of many victories and few defeats.



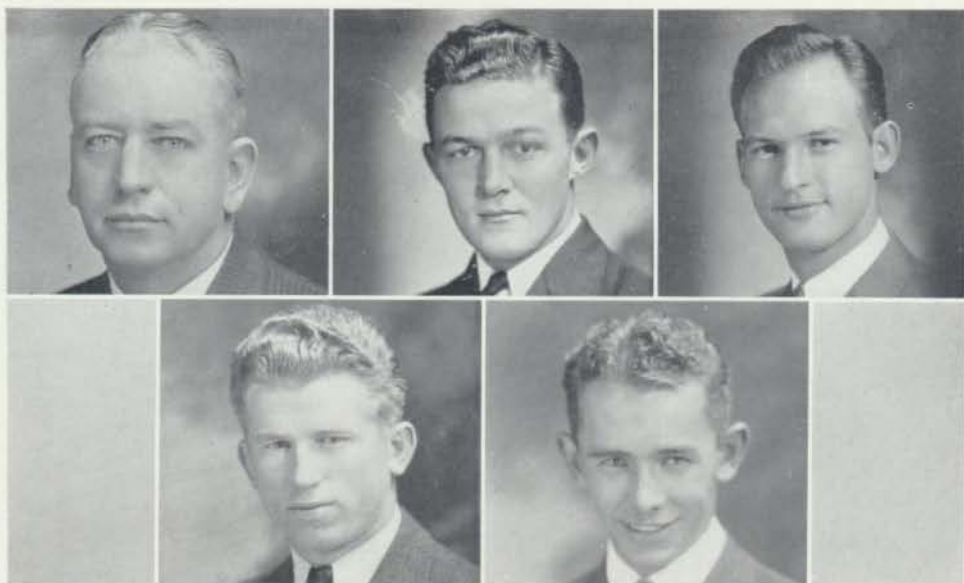

## Coaching Staff

MAJOR F. D. ROSS . . . *Line Coach*      D. S. FLOYD . . . . . *End Coach*  
 W. R. WOODL . . . . . *End Coach*      GUS ALBRIGHT . . . *Backfield Coach*  
 JAMES SHAW . . . . . *Student Manager*

### RESUME OF 1937

Sept. 24—Oklahoma Baptist University.....	7	Ouachita.....	6
Oct. 1—Hardin-Simmons University .....	51	Ouachita.....	0
Oct. 8—Murray State of Kentucky.....	27	Ouachita.....	8
Oct. 23—Mississippi University .....	46	Ouachita.....	0
Oct. 29—Southeastern Oklahoma Teachers.....	0	Ouachita.....	53
Nov. 11—Louisiana College .....	0	Ouachita.....	40
Nov. 19—Delta State of Mississippi.....	13	Ouachita.....	6
Nov. 26 St. Mary's University.....	33	Ouachita.....	14
	177		126



## Raymond Richards

CAPTAIN

"Rough House" Richards, a good name for a rough man. Rich was captain of the '37 Tigers and won a place in the heart of all fans as one of the best tackles in the history of the school. He could always be depended on to deliver in the pinch. In addition to his prowess on the gridiron, Raymond was voted the most popular boy in school in the annual Who's Who contest.

The man who fills Richards' place next year will have a hard time doing it. Rich played with a cool head at all times, and for every stone wall defense, he was the foundation. May other tackles follow in the path that he has made and in the end find the reward that is due them, that of a place on the roll of Ouachita stars.

## Joe Arnette

SUB-CAPTAIN

Not until the middle of the '36 season did the fans of Arkansas realize that Ouachita possessed one of the fastest, most deceptive, and best pass receiving ends in the state. His power as a blocker, strong defense man, and alert leader has made for him a place in Ouachita and Arkansas football. Joe was voted the best athlete in school in the annual Who's Who.

Joe did not confine his abilities in one field but has made outstanding records in all our major sports. He was captain of the '38 basketball team and one of the highest scorers in the state. Joe will long be remembered for his manhood, sportsmanship, and perseverance.





STRICKLAND  
Center  
Four Years  
All-State 1938



SMITH  
Back  
Three Years  
All-State 1938



CHINN  
Guard  
Three Years



DeSHONG  
Guard  
Four Years



GORUM  
Guard  
Four Years  
All-State 1937

O. B. U. . . . .	7
OUACHITA . . . . .	6

SEPTEMBER 24, 1937

The valiant Tigers held their first tussle of the season in Shawnee, Oklahoma, with the O. B. U. Bisons, coming out in the finish one point behind. The weather was chilly and the field slightly damp from a drizzling rain but the Tigers played a fine game of ball, outgaining the Bisons 2 to 1, amassing 19 first downs to the Bisons 10. The game was full of line plunges by Reed and rifle-like passes by Smith. The Valiant Tigers returned home with a lost game but not a lost spirit. It will be remembered that last year the Tigers tied the Bisons, 14-14, here in Arkadelphia.

HARDIN-SIMMONS . . . . .	51
OUACHITA . . . . .	0

OCTOBER 1, 1937

The second game of the season took the Tigers deep into Texan territory to the prairie city of Abeline to play what turned out to be the worst defeat of the season. At home the Tiger fans listened in to the game through a leased wire obtained by the College Choir. The Tigers put up a great fight but were run over by the heftier cowboys who taught the Tigers how to play better ball in the future.

MURRY STATE . . . . .	27
OUACHITA . . . . .	7

OCTOBER 8, 1937

After recovering from bruises received in the Hardin-Simmons game, the Tigers took on the Murry State Teachers of Kentucky



"Thoroughbreds" here in Arkadelphia on the home field. Last year the Tigers journeyed to Kentucky only to be beaten 20 to 0. The return game this season held more promise for the Tigers who managed to score on the race horse men by one scant touchdown. The counter was made by Smith in the last period on a pass from Reed. Smith's convertment was good.

OLE MISS . . . . . 46  
 OUACHITA . . . . . 0

OCTOBER 23, 1937

After an open date and a week's extra rest, the Tigers essayed to battle the Ole Miss "Rebels", traveling to Oxford by way of the Tiger bus. The Tigers as usual fought hard but were unable to break loose to score. Several chances offered themselves to the Tigers who were unable to take advantage of them. The last time Ole Miss mixed with the Tigers, the game was a tie and it was believed that the game this season would be closer. However, the Rebels ran the final score up to 46 to 0 in their favor and the Tigers returned home to work out for their next ordeal.

S. E. OKLA. TEACHERS . . . 0  
 OUACHITA . . . . . 53

OCTOBER 29, 1937

The next game for the Tigers proved to be a run-away for the Tigers and not an ordeal. The Tigers, reverting to a team in their "class" waylaid the unsuspecting Oklahoma Teachers S. E. to the tune of 53 to 0. The teamwork of Smith and Arnett was the outstand-

TILLEY  
 Back  
 Two Years



MATLOCK  
 Tackle  
 Three Years  
 Co-Captain '38



KINCANNON  
 Two Years  
 Center



RANKIN  
 Back  
 Four Years



NELSON  
 Back  
 One Year





MOORE  
Tackle  
One Year



M. J. PAINE  
Guard  
One Year



BERRY  
End  
One Year



MANN  
Back  
Three Years



REED  
Back  
One Year

ing feature of the game. Their passing and ball carrying proved to fans that the Tigers still had something left in the way of football. Touchdowns were made by Arnett (3), Tilley, Richards, Benson, and Mann. Convertments were made by Smith. The Tigers made 23 first downs to the Indians 3.

LOUISIANA COLLEGE . . . . .	0
OUACHITA . . . . .	40

Another open date gave the Tigers some much needed rest and then came the Louisiana College Wildcats, another team reported to be in the Tigers' "class". The game was played on Tiger home territory and was a thriller from beginning to end, featuring line plays by Reed, Baxter and Landers, with the aerial power delivered accurately by Smith. Tuochdowns were made by Arnett, Rankin, Baxter, Landers, Richards, and Mann. Smith made good four out of five placements. First downs for the Tigers equalled 15, while the Wildcats had only 10.

DELTA STATE . . . . .	13
OUACHITA . . . . .	6

NOVEMBER 19, 1937

Following the win from the Louisiana Wildcats, the Tigers traveled into the Delta regions to battle the Delta State "Statesmen". The Tigers got off to a bad start in the mud and rain but put up a brilliant fight to push over their only score of the game. Late in the third period a Tiger drive from midfield carried the ball to the Detla six yard

line where Delta was penalized for being offside, putting the ball on the one yard line. Landers plunged the ball over on a sneak play. The convertment failed.

ST. MARY'S U. . . . . 33

OUACHITA . . . . . 14

The Tigers played one of the best games in their history on Turkey Day this season against St. Mary's University of San Antonio, Texas. The battle was fought on the Tiger gridiron and kept fans on their toes to see what was going to happen next. The game was featured by long runs and forward passing. Doug Locke was outstanding for the "Rattlers", making many a gain through the Tigers' defense. The Tigers were scored on early in the game, but became lively in the third period and by sustained drives pushed the ball to the Rattlers two-yard line from where Tilley plunged over for the first Tiger score of the game. The Tigers lost mainly by fumbles and intercepted passes. The second Tiger tally came in the last period by line plunges and power drives using Tilley and Landers as wedges. Smith did his part by passing short aerials to Tilley and Reed. After reaching the Rattlers two yard marker, Landers pounded over to score. Both placements by Smith were good, leaving the score 33-14 in favor of the Rattlers. Scoring touchdowns for Ouachita were Tilley and Landers; for the Rattlers, Locke (2), Richter and Todd. Wyble and Roy made the placements. Ouachita made 22 first downs to the Rattlers 8.

LANGSTON  
*Guard*  
One Year



BAXTER  
*Back*  
One Year



BENSON  
*Back*  
One Year



LANDERS  
*Back*  
One Year



T. PAINE  
*Tackle*  
One Year







## Non-Lettermen of the 1937-38 Season

WILLARD BRATTON (Back) . . . (Lettered 36-37)	W. A. HORNE (End) . . . . . One Year
JOHN LUEKIN (Back) . . . . . Two Years	CLAUDE STRICKLAND (End) . . . . . One Year
EUGENE HALLMARK (End) . . . . . One Year	EDWARD WHITE (End) . . . . . One Year
HARTFORD HARDIN (Tackle) . . . . . One Year	ANDREW WIDENER (End) . . . . . Three Years
EDWARD VRABEL (End) . . . . . One Year	WORTH BRUNER (Center) . . . . . One Year
JOE REITANO (Back) . . . . . Two Years	



## Cheer Leaders

CHARLES HARRINGTON

CLAUDE DURRETT

ELOISE HANSON

HELEN REAGAN

DONALD THOMPSON



Courtesy Arkansas Gazette



Courtesy Arkansas Gazette



# BASKETBALL



ARNETTE  
Forward  
Four Years  
Captain 1938



BERRY  
Guard  
Two Years  
Sub-Capt. 1938



VANNOY  
Guard  
Two Years



GOODWIN  
Center  
Two Years



BENSON  
Guard  
One Year



SWITH  
Forward  
Three Years

OUACHITA . . . . . 53  
HOT SPRINGS GOODYEARS . . . . . 26

Led by Willard Goodwin, who scored 19 points, and Joe Arnette who made 14, the Ouachita Tiger basketball team defeated the Goodyear Tire & Rubber Co. five of Hot Springs to prove they still have the stuff which builds championship caliber. The Tigers played without their ace, Fred Strickland, but Joe Arnette, in his stead, played a stellar game. The Goodyear team is composed of veteran players who have played with college and university teams, such as Dick Nance, former all-state forward at Ouachita, Hank Hardage of Centenary, and Disheroon of the University of Arkansas. Vannoy, Berry and Benson starred in their floor game for Ouachita.

OUACHITA . . . . . 60  
TULL-BUTLER . . . . . 24

The Tigers against fighting veteran opposition came out ahead with Fred Strickland high man and throwing his single handed shots more accurately than ever. Fred scored 20 points for the Tigers, one-third of the entire score.

The Tigers played minus their star running guard, Frank Reed, who underwent an appendicitis operation in Pine Bluff a few days before the game, causing him to remain on the sidelines the remainder of the season. Coach Walton used second-stringers nearly half the game. The half-time score was Ouachita 31, Tull-Butler 8. Outstanding players for Tull-Butler were D. Bryan, Roberts and Robinson. Willard Goodwin was among the high scorers with 14 points.

OUACHITA . . . . . 31  
STAFF-O-LIFE . . . . . 38

The feed-boys gave the Tigers their first defeat of the season, winning by a margin of seven points. The Tigers led the scoring by one point at the half. The Tigers missed many easy shots in the game and Fred Strickland fell down in his scoring, making only two field goals. Ouachita made good on only seven shots out of twenty-five from the foul-line, while Goodwin was the only Tiger to make a creditable score, with 11 points. Hatfield, New, Walkard, and Armbrust starred for the Little Rock team while Berry, Vannoy, and Goodwin were best for the Tigers.

OUACHITA . . . . . 48  
WARREN . . . . . 23

Ouachita defeated the Dr. Pepper five in a game featured by brilliant goaling. James Vannoy revealed that he was stellar material, playing carefully both on the floor and in shooting field goals. Fred Strickland, again using his famous one-handed shots, led in the scoring with a total of 14 points, while Vannoy was second with six field goals. Berry played a fine defensive game breaking into the scoring column three times to make six points. Outstanding players of the Warren five were Monk and Cuthbertson, former stars of the Bradley Lumber Company team. Crosswell was high scorer for Warren with eight points.

OUACHITA . . . . . 47  
DES ARC . . . . . 22

Brilliant floor work and straight shooting by Fred Strickland, Goodwin, and Reed, and good all-around defensive play, especially by Berry, Tiger guard, enabled Ouachita to defeat the Des Arc Independents. Jim Lee Howell, former University of Arkansas All-Southwestern guard, with several of his team-mates, made it a little hard on the Tigers who gradually pulled ahead to a substantial lead middle-ways of the final half. Frank Reed was outstanding in floor work and several times made fine goal shots.



# BASKETBALL

OUACHITA	63
HOPE OILERS	33

Not much need be said by way of this game as the Tigers proved to be too much for the Hope Gulf and Oil five. The game was a fast, hard-fung affair, with the Tigers always in the lead. The game was featured by the stellar work of Philbrick, Hope center, who scored 11 field goals and two free throws. Joe Arnett, ace Tiger forward, was second in scoring honors with five field goals and three free throws, totaling 13 points.

OUACHITA	46
LEWISVILLE	20

The Tiger quintette played one of the hardest fought of their games with the Lewisville Independents, a harder game than the one-sided score indicates. Willard Goodwin, playing little more than half of the game, led with his usual 20 points, plus one, making 21 in all. Joe Arnett followed a close second with a total of 12 points. Wilson of the Lewisville five, a former Hendrix star, set the pace for Lewisville with 11 points. Ouachita led 30 to 9 at the half.

OUACHITA	72
HOT SPRINGS GOODYEAR	41

A high score and a low one which does not indicate that the game was punk at all. No sir, the Tigers fought for every point and they can tell you they had some competition in the form of Dick Nance, former Ouachita basketball sensation, who was high-man for Goodyear with 15 points. Goodwin again was out in front of the heat with his usual 20 points and missed several minutes of the game at that. Berry, Benson, and E. Smith were other Tiger players in fast floor work. Williams, Hardage, and McWilliams all starred in scoring roles for the Goodyear five, making 26 points among them.

TUPELO	29
LITTLE ROCK FLYERS	30

One of the most interesting and unique games of the season played on the Tiger's new court was the one between the Tupelo girl's sextette and the Flyer's six. The game was unusually fast for a girl's game and many townfolk and college fans were on hand to witness it. The Flyers were national champions in their class and showed championship action against the Tupelo girls. A Miss Echols of the Tupelo team was high-scorer of the game with 17 points and Miss McGee, Flyer center, was second with 12 points. Fred Strickland turned in a fine performance as referee.

OUACHITA	36
TEACHERS	56

Losing the hardest fought game of the season, the Ouachita Tigers put forth a futile battle during the latter portion of the game in an attempt to bring up their score. Teachers were the Tiger's first Conference opposition and they tried consistently to make a winning score. The Bears were faster than the Tigers and were better on making long shots from mid-court. Goodwin fouled out for the first time of the season after thirteen minutes of play. He was going at his usual rate of 20 points per game when he was ousted, having scored four field goals. Pete Turner, former Magnolia A. & M. star, led the attack for the Bears, scoring a total of 13 points. Joe Arnett was second with 11 points and Berry was outstanding in his guard position. The half-time score was in favor of the Bears, 38-24, and although the last half was harder fought than the first, the Tigers failed to gain their lead.



REED  
Guard  
One Year



LUEKIN  
Forward  
Two Years



SMITH  
Forward  
One Year



STRICKLAND  
Forward  
One Year



WINBURN  
Guard  
One Year



THIGPEN  
Guard  
One Year

# B A S K E T B A L L

OUACHITA . . . . .	36
STAFF-O-LIFE . . . . .	41

The feeders defeated the Tigers in the Tiger's most listless game of the season and were in the rear of the scoring most of the game, picking up too late in the final half to do any good.

New of the Staff five was high man of the game with 17 points, with Goodwin following close on his heels, scoring 12 points. Fred Strickland, having served his time limit with the Tigers, played against them for the first time in this game, proving that he could shoot against them as well as for them. Fred was third in the scoring line for Staff with 11 points.

OUACHITA . . . . .	41
TEACHERS . . . . .	45

Arkansas State Teachers made it two straight in this game, having won from the Tigers previously, 56-34. Ouachita was trailing by thirteen points at the opening of the second half but excellent shooting of Robert Smith, Arnett, and Goodwin enabled the Tigers to pull up within two points of a tie. Superior foul-throw shooting won for the Teachers. Each team scored 18 baskets, while the Teachers counted nine of their 23 free throws and Ouachita only five of their 19. C. L. Turner led the scorers with 13 points.

OUACHITA . . . . .	40
HENDERSON . . . . .	29

Yea, Reddies! Yea, Tigers! So it was with each side as they rooted for their time-old enemy. After a quiet season or so with Ouachita out of the Conference and so unable to hold athletic relations with Henderson, the Tigers at last were admitted into fellowshipship and so the first of two games with the Reddies, their "across-the-ravine-enemy". This first game was fought with thrills and spills as the boys bumped elbows in a desperate attempt to come out on top. The Tigers got the jump on the Reddies early in the first half and by the time the half was ended the score stood in favor of the Tigers as 26-13. During the last half, the Reddies outplayed the Tigers, making 16 points to the Tiger's 14. However this two point gain was not enough to help them win. Goodwin, ace Tiger center, was so heavily guarded that the ball was fed to Robert Smith who consequently fed it to the basket totaling in all 15 points to be high man of the game. Eddins of the Reddies was second in scoring with 13 points and Goodwin fell half-way below his usual 20, making only 10 points.

OUACHITA . . . . .	32
HENDERSON . . . . .	24

Ouachita scored heavily again on the Reddies from across the 'crick' to prove almost conclusively that the Tigers have the better team this season. The Tigers' greater height and their consistent scoring gave them the game. The Reddies had plenty of

good chances to score but missed too many shots. The half-time score was 15-8 in favor of the Tigers. Willard Goodwin, stellar Tiger center, was high scorer of the game with 12 points, again falling below his usual 20 points. Joe Arnett of the Tigers and Eddins of the Reddies made eight points each, while Sutor of Henderson and Berry of Ouachita starred in their respective guard positions. The latter portion of the game was furiously fought, the Reddies getting a four point lead before the Tigers managed to score, but another series of brilliant plays brought the Tigers well out in front. The largest crowd of the season witnessed the Reddy downfall.

OUACHITA . . . . .	62
ASHDOWN . . . . .	29

One of the fastest and one of the "pushovers" of the Tigers' season was this game with Ashdown Independents. "Slim" Goodwin hadn't quite begun his usual 20 points per game but was coming closer to his objective, making 14 as high man of the game. Joe Arnett worked hard also, making a total of 12 points. The Tigers jumped on the boys from Ashdown so hard during the first period that it was not necessary for them to expend so much effort. Cobb, of Ashdown, was ranking scoreman for his side with six points.

OUACHITA . . . . .	35
LOUISIANA TECH . . . . .	33

The Tigers began their basketball season with one of the best, if not *the* best games by skinning Louisiana Tech by two points. The game was fast and snappy with Miller of Tech and Fred Strickland of Ouachita taking the lead in scoring honors. Berry, playing at the Tiger's guard post, turned in a fine performance as floor man and ball passer, fereshadowing his prominent part in future Tiger games. Fred Strickland began this season as he did ones of the past, by using his excellent overhand shots for baskets. The first game saw the dedication of the Tigers' new gym.

OUACHITA . . . . .	20
FRIENDSHIP . . . . .	12

The second string, in support of the Tigers, proved their capabilities of supporting the main team by participating in a game of their own against Friendship, outdistancing the "Friendly" boys by nearly twice their score. The game was not so fast as it was spirited, with the Tiger lads doing all they could to run up a creditable score. However, the Friendship five were not asleep, giving the lads enough competition to cause them to work for what they got. E. Smith of the Tigers was ahead with the individual scoring, making eight points while Strother of Friendship cut it in half, making only four. The 'subs' are to be lauded for their fine attitude and their excellent participation in all Tiger games of this season.



# ORGANIZATIONS

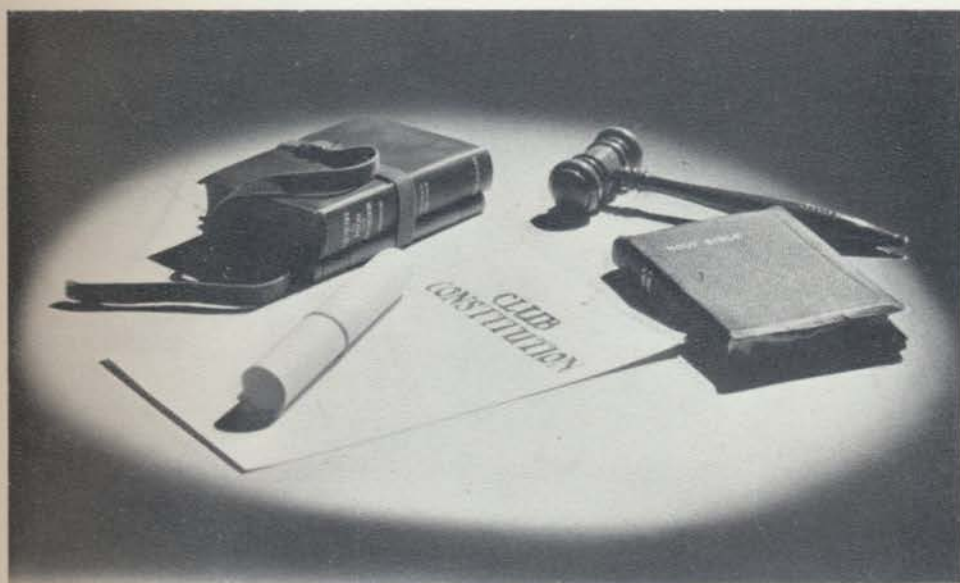





ROWE



WCF



GARY



MORTON



WCF

SEABOROUGH



ROWE



GLOVER



WCF

EGGETT



SANDERS



CARGILL



NAIL



THE QUACHITONIAN 1938

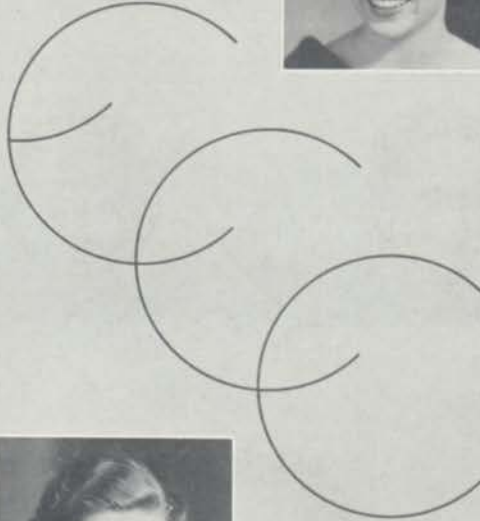



*High*

*Hat*





# KEWPIE KLUBE

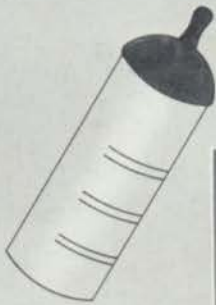

# Y. W. A.

Mrs. E. M. Blake - Sponsor  
Janita Pate - President  
Marjorie Glover - V-President  
Marilyn Gary - Secretary  
Helen Canady - Treasurer  
Lillian Rutherford - Choister

Leona Lamb - Pianist  
Anna Nell Bones - Scrapbook Chairman  
Sally Harvin - Librarian  
Mildred Honeycutt - B.S.U. Representative  
Terene Mathews - Mission Study Ch.  
Fellow Gunn - Personal Service







Maxine Gory - V-President



Cherry Winburn - Secretary



Elaine Millsapps - President

# PHI KAPPA TAU

## SENIORS



Fern Lile Compere - Treasurer



Mrs. Ennl Rudolph - Sponsor



Mrs. J.R. Hale



Vera Cypert



Dr. E.G. Harrell - Sponsor



Lillian Rutherford



Maude Sue Johnson



Mildred Freeman



Leila Allen McMillan

## JUNIORS



Lucille Silliman



Jack Lane



Edgar Compere



Beulah Maye Stocks



Faunt Smith



Lilwyne Gresham



Tommy Mann



**PIANO CLASS**

MAXINE GARY . . . . . *President*  
 ALSEY HOLLAND . . . *Vice-President*  
 OLIVE DENNEY . . . . *Secy.-Treas.*  
 VIRGINIA ROWE . . . . *Reporter*  
 JUANITA LEGGETT

CLARA LOU HOLLON  
 ROSE LEE SANDERS  
 JEWELL ROSE . . . . . *Associate*  
 GENEVA ADAMS  
 LORA ALLISON

VIRGINIA HENDERSON  
 TENETTE LAVENDER  
 VIRGINIA BRYANT  
 SARAH MARIE McDOWELL  
 LOUISE MORRIS

LEONA LAMB  
 MARJORIE HUDSON  
 GEORGE CRAWFORD  
 MARY WRIGHT  
 IONA SUE DAVIS

RUBY LEE JONES  
 UDY LEE EDMONSON  
 MARY JEAN DAVIS  
 GENEVA HAIRSTON . . . *Associate*  
 LENOIR ANDREWS

VIRGINIA STONE  
 WANDA LEIGH JOHNSTON  
 FRANCES TOW  
 MARY STEPHENSON  
 MARGUERITE GLOVER . . *Associate*

ELLA SUE ROWE  
 RAYMOND SYKES . . . . *Associate*  
 MARILU DE YAMPERT  
 ELTON LYLE . . . . . *Associate*  
 MARGARET GRADINER

LILLIAN RUTHERFORD  
 FRANCES CONE . . . . . *Associate*  
 WILLIAM PARSONS . . . *Associate*  
 PEN LILE COMPERE . . . *Associate*  
 MARY SUE VICK

RUBY LAVENDER  
 L. H. MITCHELL . . . . *Sponsor*  
 MISS EVELYN BOWDEN . . *Sponsor*





## German Club

JERINE MATHEWS . . . . .	<i>President</i>
ALVIN CLARK . . . . .	<i>Vice-President</i>
LORRAINE FRIEDMAN . . . . .	<i>Secretary</i>
LOUIS JACKS . . . . .	<i>Treasurer</i>
ELIZABETH SCARBOROUGH . . . . .	<i>Program Chairman</i>
MRS. AMELIA H. PORTER . . . . .	<i>Sponsor</i>
HAROLD HENDERSON . . . . .	<i>Business Manager</i>



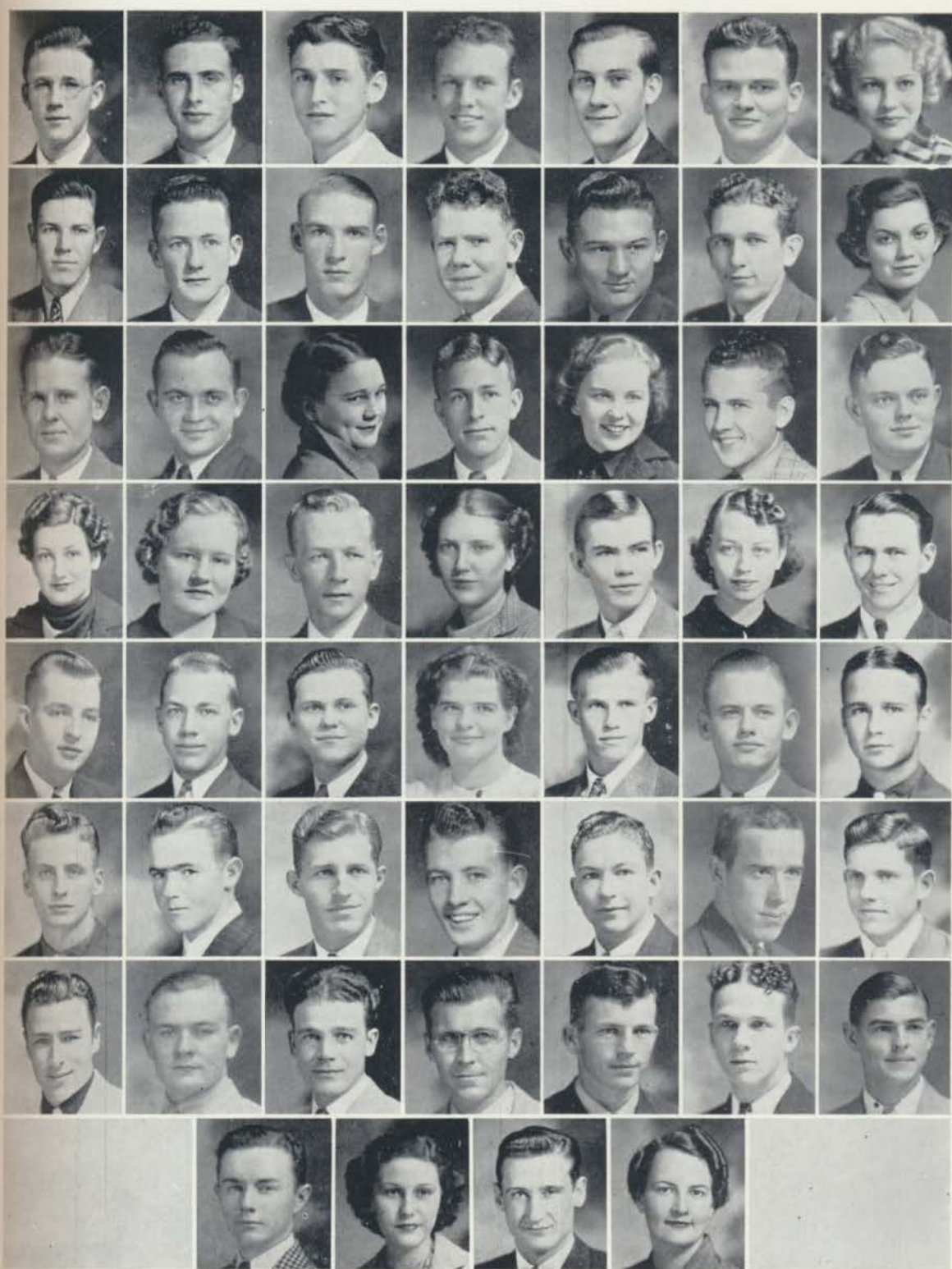





## Dramatic Club

### OFFICERS

WALTER DUNN . . . . .	<i>President</i>
JUANITA PATE . . . . .	<i>Secretary</i>
FERN GARNER . . . . .	<i>Vice-President</i>
W. E. DeSHONG . . . . .	<i>Treasurer</i>
MRS. EARLE RUDOLPH . . . . .	<i>Sponsor</i>

### MEMBERS

JAMES SHAW	JANE LEE CARGILE	DOROTHY LEE MORELAND
G. W. DeLAUGHTER	SALLY BET RUDOLPH	EARL TANKERSLEY
ALSEY HOLLAND	ETTA VEE KENNEWEG	URBAN HOLLAND
FLOYD POPE	KATHRYNE JONES	MARGARET CRAWFORD
PEN LILE COMPERE	LORRAINE FRIEDMAN	JEWELL CARTER
JERINE MATHEWS	VIRGINIA McLAIN	MARY LYNN PROTHO
DORIS NAIL	LURLINE STEWART	VERA HOLDER
FRANCES MORTON	GENE CARROLL	LORENE GOLDEN
LEILA ALLEN McMILLAN	MARJORIE MEADOR	KYLE LAWRENCE
JANET ALLEN	TRUMAN LOLLER	J. B. NICHOLS
JANE HUIE	MARY KATHRINE PRICE	HARVEY MARSH
DONALD THOMPSON	ANN LOUISE HOLLAND	WANDA LEIGH JOHNSTON
EDDIE MARIE VOGHT	HASTON STANFILL	MAXINE OLDHAM
MARTHA NELL WARREN	KATHREEN HAYNIE	RAYMOND GAZELLE
JUANITA LEGGETT	W. L. MAY	DOROTHY WRIGHT
	FRANK TILLEY	





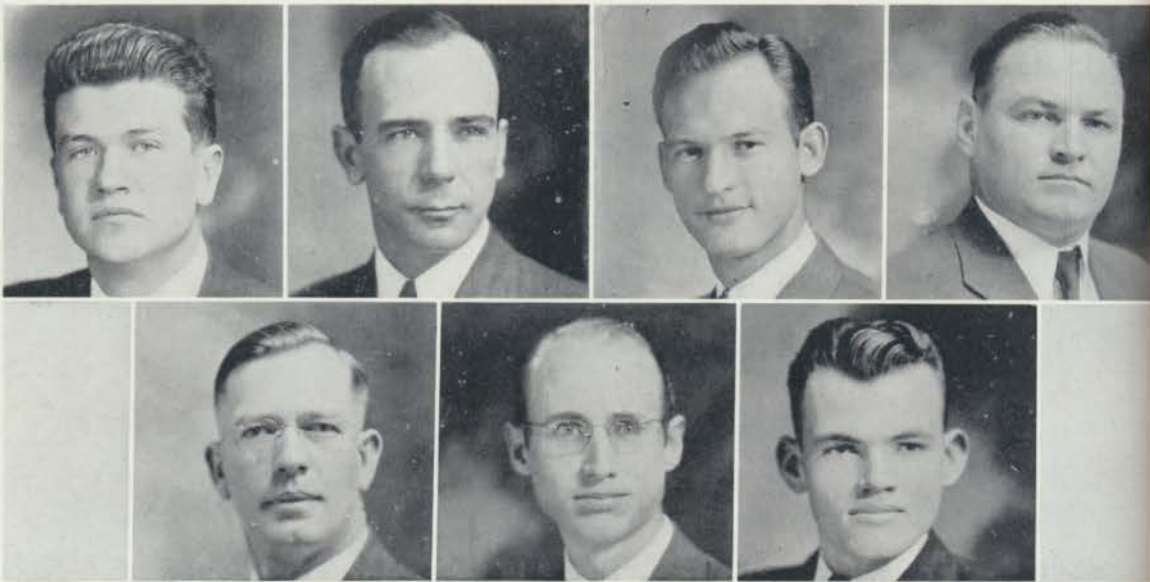

## Ministerial Association

### OFFICERS

CHARLES ASHCRAFT . . . . . <i>President (1st Quarter)</i>	S. A. WHITLOW . . . . . <i>President (2nd Quarter)</i>
RAY WOODL . . . . . <i>President (3rd Quarter)</i>	JAMES CRITTENDEN . . . . . <i>President (4th Quarter)</i>
C. G. DAVIS . . . . . <i>Vice-President</i>	FLOYD POPE . . . . . <i>Recording Secretary</i>
H. A. FISK . . . . . <i>Corresponding Secretary</i>	

### MEMBERS

DR. O. W. YATES, <i>Sponsor</i>	BYRON KING	JAMES BATES	D. A. DOLBY
HUGH CANTRELL	WINTON MIZELL	HUGH COOPER	S. M. COOPER
ERNEST LEE HOLLOWAY	CLYDE GODFREY	J. D. BAKER	HOMER BRIDGES
JOE SHAVER	LEWIS STEED	WILLIAM PARSONS	BILLIE SMITH
WILLIAM EARL MARTIN	KEITH BABB	ELMER MORGAN	VIRGIL BENSON
BENJAMIN BYRD	NELSON GREENLEAF	ANDREW THIGPEN	EDWIN HOLT
ORVILLE ODOM	MAURICE WALKER	ADRIAN BLANKENSHIP	BROOKSHER BANKS
LOWELL MATHENY	ROWLAND CROWDER	SILBIE WALLACE	FLOYD SLOAT
JESSIE REID	CLARENCE CUTRELL	BLAKE WESTMORELAND	ELMO JOHNSON
CONE STELL	IOTA M. L. KIBBE	MILTON GRAHAM	J. B. NICHOLS
P. D. SULLIVAN	JIMMIE KINCANNON	FELIX WILLIAMS	R. H. DORRIS
J. T. ELLIFF	DELBERT GARRETT	W. D. MCCAIN	FRANK PITTS
EARL TANKERSLEY	CHARLES BOWEN	WALTER O'NEIL	ALVIN CLARK
	OTHAR SMITH	KYLE LAWRENCE	







## Quachitonian Staff

- |                             |                                   |                            |                                   |
|-----------------------------|-----------------------------------|----------------------------|-----------------------------------|
| ALSEY L. HOLLAND . . . . .  | <i>Editor</i>                     | PAUL H. POWER . . . . .    | <i>Business Manager</i>           |
| HASTON STANFILL . . . . .   | <i>Associate Editor</i>           | JAMES SHAW . . . . .       | <i>Associate Business Manager</i> |
| MARY LUCK . . . . .         | <i>Assistant to Business Mgr.</i> | FERN GARNER . . . . .      | <i>Feature Editor</i>             |
| HAROLD HENDERSON . . . . .  | <i>Snapshot Editor</i>            | VIRGINIA McLAIN . . . . .  | <i>Secretary</i>                  |
| WALTER GARDINER . . . . .   | <i>Sports Editor</i>              | JEWELL CARTER . . . . .    | <i>Calendar Editor</i>            |
| JANET ALLEN . . . . .       | <i>Calendar Editor</i>            | FRANCES TOW . . . . .      | <i>Secretary</i>                  |
| JUANITA PATE . . . . .      | <i>Senior Editor</i>              | NELSON EUBANKS . . . . .   | <i>Junior Editor</i>              |
| MARGUERITE GLOVER . . . . . | <i>Sophomore Editor</i>           | MARY LYNN FROTHO . . . . . | <i>Freshman Editor</i>            |





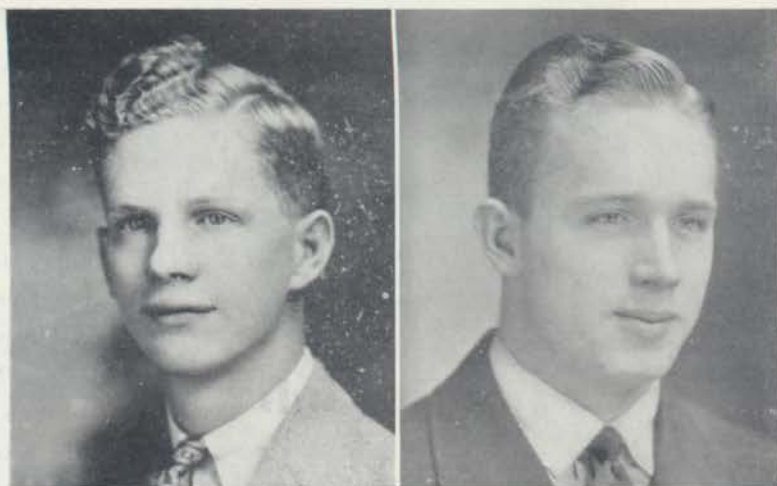

## Ouachita Signal Staff

JACK F. LANE . . . . .	Editor	TOM F. DIGBY . . . . .	Business Manager
JEFF CONE . . . . .	Associate Editor	HERMAN HANKINS . . . . .	Associate Business Mgr.
HASTON STANFILL . . . . .	Sports Editor	WALTER GARDINER . . . . .	Sports Editor
LORA ALLISON . . . . .	Exchange Editor	MARY LUCK . . . . .	Managing Editor
GENEVA HAIRSTON . . . . .	Feature Editor	ALLEN COOPER . . . . .	Sports Editor
NELSON EUBANKS . . . . .	Reporter	LOWELL GIBBS . . . . .	Reporter
MAYBELLE MEADOR . . . . .	Reporter	KATIE MEANS . . . . .	Reporter
JERINE MATHEWS . . . . .	Reporter	LOUISE HOPE . . . . .	Reporter
ELIZABETH SCARBOROUGH . . . . .	Reporter	ELOISE HANSON . . . . .	Reporter
IDA NELL DAILY . . . . .	Reporter	MAMIE RUTH STRANBURG . . . . .	Reporter
HAZEL PERKINSON . . . . .	Reporter	SARAH MARIE McDOWELL . . . . .	Reporter
MARY STEVENSON . . . . .	Reporter		





MEMBERS

KYLE LAWRENCE  
 WILLIAM EARL MARTIN  
 L. M. KEELING  
 NAMON DAVIS  
 MARY COCHRANE  
 MOISE SELIGMAN  
 CHERRY WINBURN  
 DOROTHY WRIGHT  
 ADRIAN BLANKENSHIP  
 MARY KATHRINE PRICE  
 VIRGINIA STONE  
 EDWIN HOLT  
 MAXINE OLDHAM  
 FRANK TILLEY  
 MARION POOLE



Tennis Club

TOURNAMENT WINNERS

KYLE LAWRENCE  
 CHERRY WINBURN  
 NAMON DAVIS  
 MARY COCHRANE

MEMBERS

SARAH MARIE McDOWELL  
 JOHN HOMER JONES  
 BILLY MOWRY  
 ANNA MAY KING  
 ETTA VEE KENNEWEG  
 CONE STELL  
 FLOYD NEELEY  
 LOIS GRIMMETT  
 MAURICE MITCHELL  
 PAUL BOWLIN  
 EMMA JEAN WEBSTER  
 JUNE FARNER  
 CHARLES ROWLAND  
 LORA ALLISON  
 MISS EMILY BLAKE

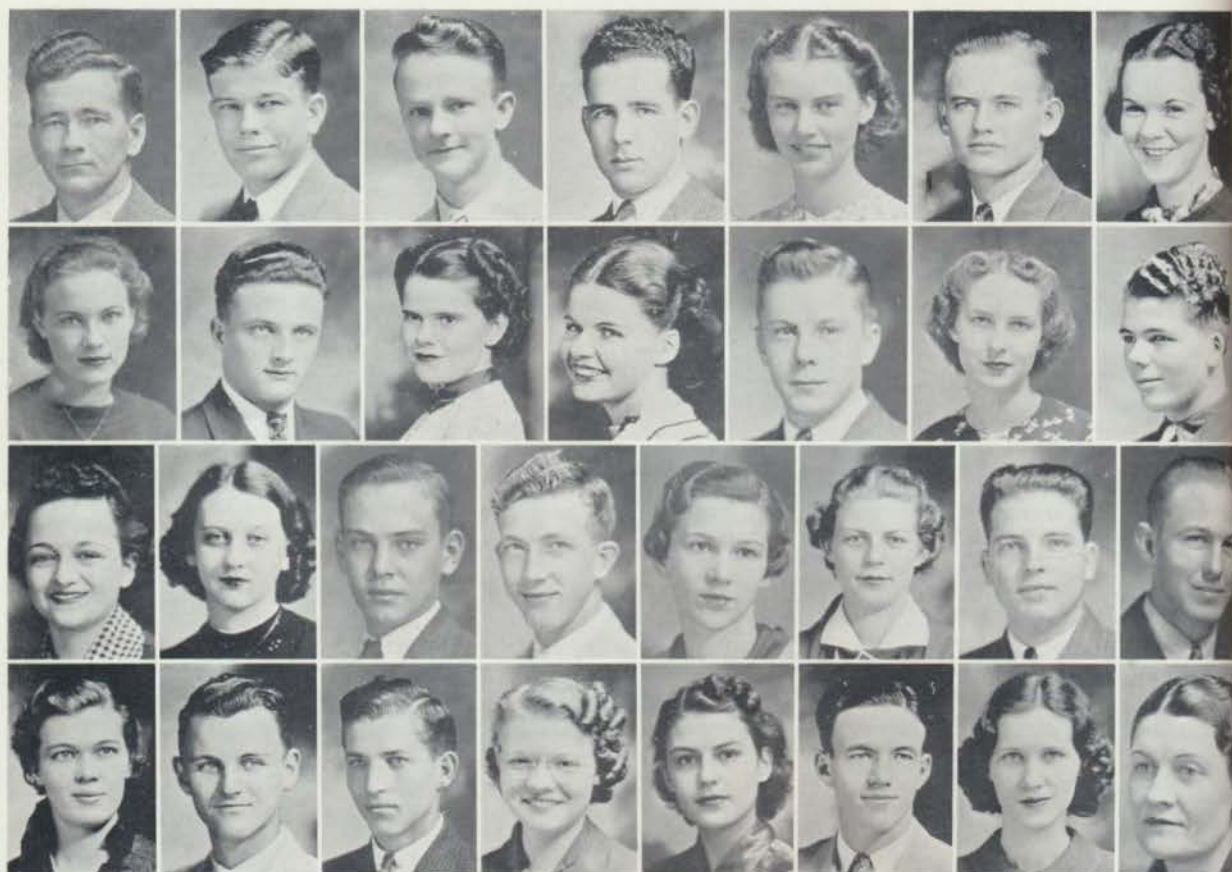

MEMBERS

- |         |          |
|---------|----------|
| AKERS   | HOPE     |
| BOLIN   | LAND     |
| BONES   | MARBURY  |
| BURNS   | MATLOCK  |
| CANADY  | MITCHELL |
| CARGILL | MORELAND |
| GORUM   | MURPHEE  |
| HALL    | NAIL     |
| HOLLAND |          |



MEMBERS

- |            |           |
|------------|-----------|
| OLDHAM     | SLOAN     |
| OVERSTREET | STEIGIL   |
| REAGAN     | STEWART   |
| ROSE       | STRANBURG |
| RUDOLPH    | C. THOMAS |
| SALE       | M. THOMAS |
| SIPES      | VESTER    |
| SILLIMAN   | WEBSTER   |
|            | WEIGEL    |

## Home Economics Club

OFFICERS

- |                          |                  |                           |                       |
|--------------------------|------------------|---------------------------|-----------------------|
| ALYENE CAPPS . . . . .   | <i>President</i> | ANNA MAY KING . . . . .   | <i>Vice-President</i> |
| VESTA HORNE . . . . .    | <i>Secretary</i> | LOUISE CAPPS . . . . .    | <i>Treasurer</i>      |
| MR. J. V. GUNN . . . . . | <i>Sponsor</i>   | LILLIAN GARLAND . . . . . | <i>Co-Sponsor</i>     |







### B. S. U. COUNCIL

VESTER WOLBER . . . . . *President*  
 LILLIAN RUTHERFORD . . . . . *1st V-Pres.*  
 W. E. DeSHONG . . . . . *2nd V-Pres.*  
 POSY SELLERS . . . . . *Secretary*

NELSON EUBANKS . . . . . *Corres. Secretary*  
 MARY LUCK . . . . . *Typist*  
 TENETTE LAVENDER . . . . . *Musical Director*  
 VIRGINIA ROWE . . . . . *Pianist*

J. T. ELLIFF . . . . . *Choirster*  
 HAZEL PERKINSON . . . . . *Outside Relations*  
 HOWARD HALSEL . . . . . *Treasurer*  
 W. L. YELDELL . . . . . *Magazine Rep.*

JEWELL CARTER . . . . . *Devotional Leader*  
 E. L. HOLLOWAY . . . . . *Editor BSU Paper*  
 MARGARET MITCHELL . . . . . *B. T. U. Rep.*  
 WINTON MIZELL . . . . . *B. T. U. Rep.*

JACK LANE . . . . . *B. T. U. Rep.*  
 SARA ERWIN . . . . . *B. T. U. Rep.*  
 ANNA M. WOLERMAN . . . . . *B. T. U. Rep.*  
 PAUL POWER . . . . . *S. S. Rep.*

PEN LILE COMPERE . . . . . *S. S. Rep.*  
 MARION POOLE . . . . . *S. S. Rep.*  
 FLOYD SLOAT . . . . . *Ministerial Ass'n. Rep.*  
 MRS. THEO. GARRISON . . . . . *Min. Aux. Rep.*

MILDRED HONEYCUTT . . . . . *Y. W. A. Rep.*  
 VERA HOLDER . . . . . *Life Service Band Rep.*  
 HELEN CANADAY . . . . . *Scrap Book Ch'rm.*  
 C. S. WHITE . . . . . *Reporter*

DR. O. W. YATES . . . . . *Sponsor*  
 MISS LAURINE THOMAS . . . . . *Sponsor*  
 MISS EMILY BLAKE . . . . . *Sponsor*



**COLLEGE CHOIR**

MARJORIE HUDSON  
 URBAN HOLLAND  
 MILDRED HONEYCUTT  
 TENETTE LAVENDER  
 HAROLD HENDERSON

UDY LEE EDMONSON  
 RUBY LAVENDER  
 FLOYD POPE  
 MAXINE OLDHAM  
 MARY WRIGHT

ERNEST L. HOLLOWAY  
 LOUISE MORRIS  
 JOSEPH GIBSON  
 MARION POOLE  
 RAYMOND SYKES

PEN LILE COMPERE  
 LEONA LAMB  
 CHARLES SQUYRES  
 VIRGINIA BRYANT  
 JOE BURT

ELIZABETH SCARBOROUGH  
 WANDE LEIGH JOHNSTON  
 BROOKSHER BANKS  
 EMMA JEAN WEBSTER  
 KATIE MEANS

ALLEN COOPER  
 ROSE LEE SANDERS  
 HELEN BIRCHER  
 MARIE ELMORE  
 NELSON EUBANKS

MARY JO LILE  
 JUANITA LAMBERT  
 IDA NELL DAILY  
 MARTHA NELL WARREN  
 FRANCES ANDREWS

DORIS McDONALD  
 HAPPY GLOVER  
 IRIS HALL  
 MARY SUE VICK  
 LOIS BREWSTER

VERA HOLDER  
 FRANCES TOW . *Accompanist*  
 GEORGE CRAWFORD . *Director*





**RED SHIRTS**

MORTON RANKIN . . . . . *President*  
 FRED STRICKLAND . . . . . *Vice-President*  
 FELTS RECTOR . . . . . *Secretary-Treasurer*  
 GUS ALBRIGHT . . . . . *Sergeant-at-Arms*

HASTON STANFILL . . . . . *Reporter*

J. T. BERRY  
 ROBERT HARRIS  
 W. L. MAY

LOUIS JACKS  
 LLOYD MOORE  
 WORTH BRUNER  
 W. E. DESHONG

ROBERT SMITH  
 A. J. GOFORTH, Jr.  
 CARL SCHOOLEY  
 OWEN MATLOCK

TRAVERS PAINE  
 JOE ARNETTE  
 RAYMOND RICHARDS  
 CHARLES HARRINGTON

WILLARD GOODWIN  
 DONALD THOMPSON  
 G. W. DELAUGHTER  
 THOMAS CHIN

JOHN LUEKIN  
 JOE LANGSTON  
 D. S. FLOYD  
 CLAUDE DURRETT



**SIGMA ALPHA SIGMA**

JAMES SHAW . . . . . *President*  
 ELTON LYLE . . . . . *Vice-President*  
 TOM DIGBY, JR. . . . . *Secretary*

JEFF CONE . . . . . *Treasurer*  
 WILLARD BRATTON  
 WALTER DUNN

FRANK TILLEY  
 THOMAS MANN . *Sergeant-at-Arms*  
 EDGAR COMPERE

HERMAN HANKINS  
 LOWELL STILES  
 JIMMIE KINCANNON

EUGENE HALLMARK  
 HARTFORD HARDIN  
 M. J. PAINE

VIRGIL BENSON  
 FRANK REED

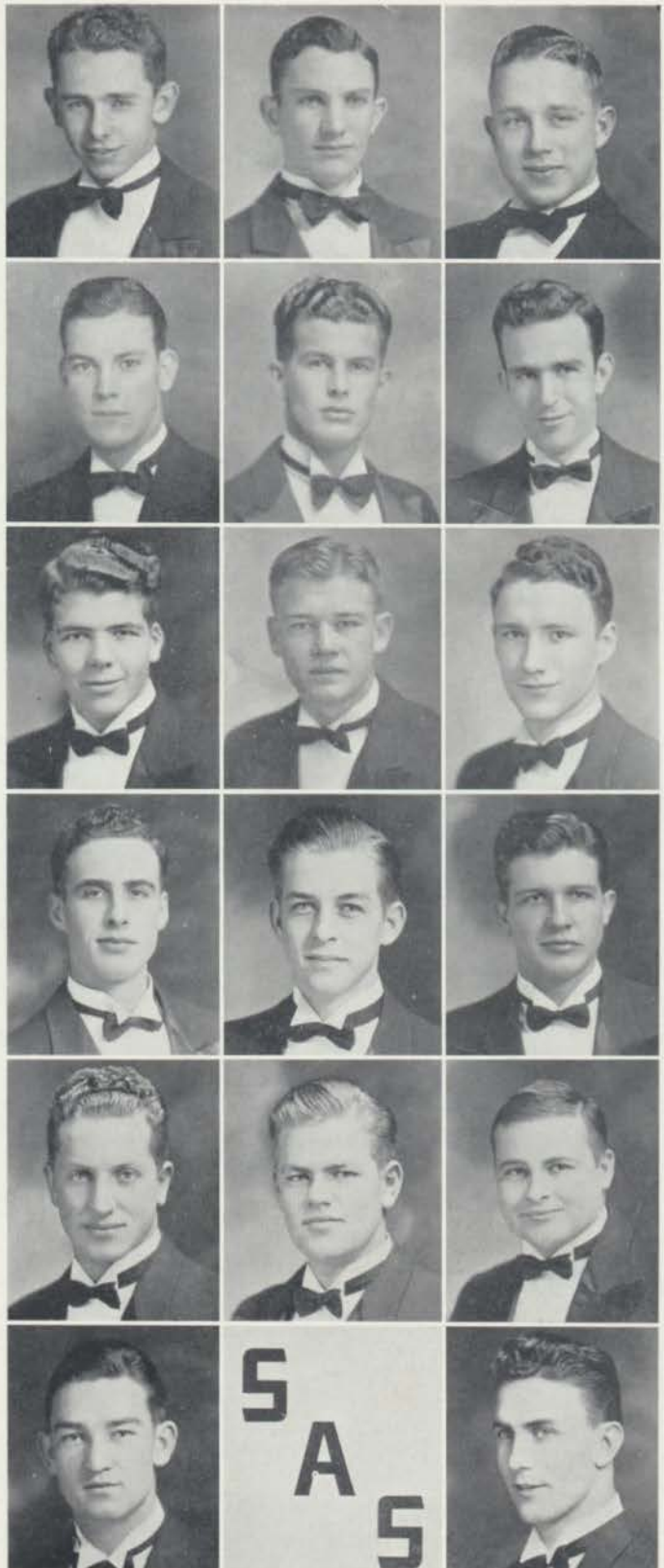





MORTON RANKIN . . . President  
 CARL SCHOOLEY . . . 1st V-Pres.  
 EDGAR COMPERE . . . 2nd V-Pres.  
 JACK LANE . . . . . 3rd V-Pres.  
 FLOYD SLOAT . . . . . Secretary  
 MAUDE SUE JOHNSON . . . Treasurer  
 KATHRYN JONES  
 ARNOLD HALL

LOWELL STILES  
 THOMAS CHINN  
 ELTON LYLE  
 JOE REITANO  
 C. E. DOYLE  
 A. J. GOFORTH, JR. . . . Associate  
 TOM GOODMAN . . . . . Associate  
 JAMES SHAW

JAMES HARRELL  
 EARL TANKERSLEY . . . Associate  
 PAUL POWER  
 THOMAS MANN  
 PRESTON COOPER  
 PATTY WHITTEN  
 DR. E. G. HARRELL . . . Sponsor



MEMBERS

ALICE JOHNSON . *President*  
 MISS FLORENCE EVANS, *Dir.*  
 MAXINE GARY  
 MARY WRIGHT  
 MARY SUE VICK  
 FRANCES TOW  
 LORA ALLISON  
 IDA NELL DAILY

LOUISE MORRIS  
 FRANCES ANDREWS  
 MARY COCHRANE  
 JUANITA LEGGETT  
 ELIZABETH SCARBOROUGH  
 MAMIE RUTH STRANBURG  
 FRANCES CONE

CHERRY WINBURN  
 MARTHA NELL WARREN  
 VIRGINIA BRYANT  
 SARAH MARIE McDOWELL  
 MARGARET CRAWFORD  
 IRIS HALL  
 DORIS McDONALD

MILDRED HONEYCUTT  
 PEN LILE COMPERE  
 LEILA ALLEN McMILLAN  
 JUANITA LAMBERT  
 VIRGINIA HENDERSON  
 ALYENE CAPPS  
 MARGUERITE GLOVER  
 ROSE LEE SANDERS





## Physical Education Classes

RIFLE CLASS

BADMINTON

PING PONG

ARCHERY



OUACHITA TRIO

MARIE ELMORE

MAXINE OLDHAM

WANDA LEIGH JOHNSTON



OUACHITA QUARTETTE

HAROLD HARRIS

JOE BURT

URBAN HOLLAND

ALSEY HOLLAND

FRANCES TOW . . . *Accompanist*

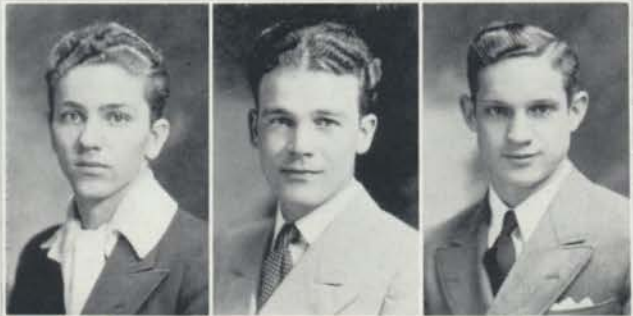

OUACHITA TRIO

RUBY LAVENDER

TENETTE LAVENDER

MILDRED HONEYCUTT



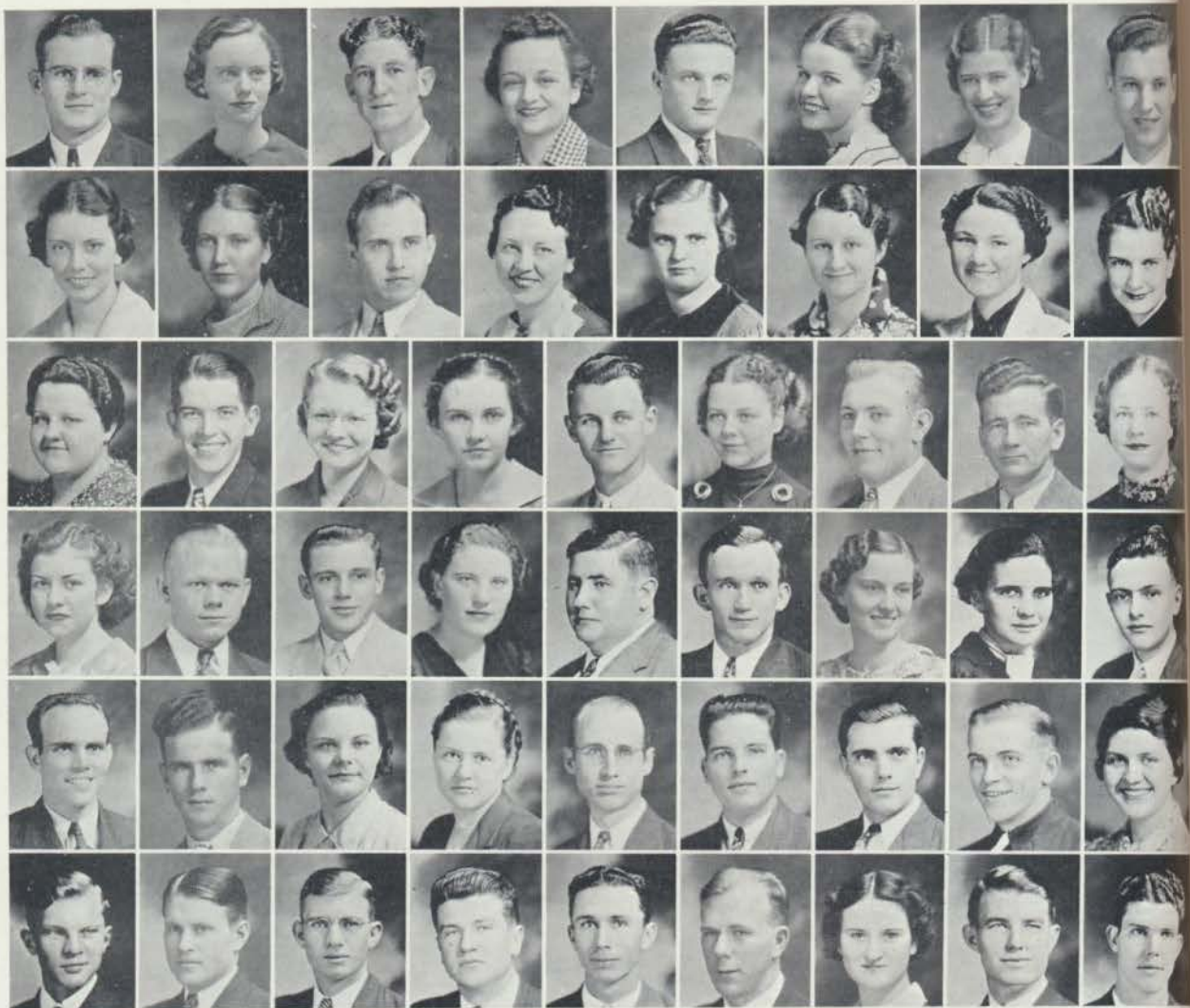

## Life Service Band

J. T. ELLIFF . . . . . *President*  
 GENEVA HAIRSTON . . . . . *First Vice-President*  
 HUGH COOPER . . . . . *Second Vice-President*  
 MARION POOLE . . . . . *Secretary*  
 ADRIAN BLANKENSHIP . . . . . *Treasurer*  
 VIRGINIA STONE  
 LILLIAN RUTHERFORD  
 BILLIE SMITH  
 MILDRED HONEYCUTT  
 HAZEL PERKINSON  
 W. D. McCAIN  
 POSY SELLERS  
 MARY LUCK  
 AUDINE REECER

JEWELL ROSE  
 JEWELL CARTER  
 FRANCES ANDREWS  
 C. S. WHITE  
 EMMA JEAN WEBSTER  
 RUBY LEE JONES  
 MAURICE MITCHELL  
 PEN LILE COMPERE  
 W. L. YELDELL

KYLE LAWRENCE  
 VIRGINIA BRYANT  
 MARIE HALL  
 JESSIE REID  
 FRANK PITTS  
 MARY STROOP  
 HUGH CANTRELL  
 ANDREW THIGPEN  
 LEONA LAMB  
 IDA NELL DAILY  
 E. L. HOLLAWAY  
 KEITH BABB  
 J. B. NICHOLS  
 CHRISTINA HARDY  
 VERA HOLDER

FLOYD POPE  
 CONE STELL  
 J. D. BAKER  
 NELSON EUBANKS  
 LOIS BREWSTER  
 JAMES BATES  
 VESTER WOLBER  
 DELBERT GARRETT  
 CHARLES ASHCRAFT  
 CHARLES BOWEN  
 FLOYD SLOAT  
 LOUISE REDDELL  
 MILTON GRAHAM  
 SILBIE WALLACE





*For we are laborers together with God. 1 Cor. 3:9.*

## Ministertal Auxiliary

MISS LAURINE THOMAS . . . . . Sponsor

MRS. O. W. YATES . . . . . Sponsor

### OFFICERS FIRST SEMESTER

### OFFICERS SECOND SEMESTER

MRS. THEODORE GARRISON . . . . . President

MRS. C. G. DAVIS . . . . . President

MRS. JAMES CRITTENDEN . . . 1st Vice-President

MRS. J. D. BAKER . . . . . 1st Vice-President

MRS. P. D. SULLIVAN . . . . . 2nd Vice-President

MRS. S. M. COOPER . . . . . 2nd Vice-President

MRS. RIVES DORRIS . . . . . Secretary-Treasurer

MRS. IOTA KIBBE . . . . . Secretary-Treasurer

### MEMBERS

MRS. ELMER MORGAN

MRS. LESTER RHOADES

MRS. HUGH COOPER

MRS. S. A. WHITLOW

MRS. HOMER BRIDGES

MRS. LOWELL MATHENY

MRS. LEWIS REED

MR. D. A. DOLBY

MRS. MED RICE HALE





## Pre-Law Club

WALTER DUNN

G. W. DeLAUGHTER

MARJORIE HUDSON

EDGAR COMPERE

TOM DIGBY, JR.

HAPPY GLOVER

W. E. DeSHONG

SAM PORTERFIELD

ALSEY HOLLAND

W. L. MAY

PAUL POWER

HOWARD HALSEL

FELTS RECTOR

JAMES HALL

ANDREW WIDENER

ELTON LYLE

PROF. TOM JONES . . . . . Sponsor

GIRL'S STUDENT



GOVERNMENT



- |                                |                       |
|--------------------------------|-----------------------|
| ELLA SUE ROWE . . . . .        | <i>President</i>      |
| MARJORIE HUDSON . . . . .      | <i>Vice-President</i> |
| SARAH MARIE McDOWELL . . . . . | <i>Secretary</i>      |
| MARION POOL . . . . .          | <i>Treasurer</i>      |
| MISS EMILY BLAKE . . . . .     | <i>Dean</i>           |

JERINE MATHEWS

LORA ALLISON

MARY WRIGHT

LUCILLE SILLIMAN



## Girl's Pep Squad

ANN LOUISE HOLLAND	. . . . .	<i>Drum Major</i>
LURLINE STEWART	. . . . .	<i>Drum Major</i>
MARGARET CANTRELL	. . . . .	<i>Drum Major</i>
JUNE FARMER	. . . . .	<i>Assisant Drum Major</i>
CYNTHIA CANTRELL	. . . . .	<i>Assistant Drum Major</i>
PROF. WILLIAM A. HOPPE	. . . . .	<i>Sponsor</i>





## Girl's Pep Squad

DOROTHY MORELAND  
JEWELL ROSE  
JANET ALLEN  
IRIS HALL  
LURLINE STEWART  
ANN HOLLAND  
MARGARET CANTRELL  
MAYBELLE MEADOR  
FRANCES WEBB  
KATHRYN JONES  
POSY SELLERS

FAYE M. TAYLOR  
MADGE MAGLOCK  
RUTH MEADOR  
PATTY WHITTEN  
MARGUERITE GLOVER  
CYNTHLA CANTRELL  
MARJORIE MEADOR  
ROSE LEE SANDERS  
DORIS NAIL  
LOUIS COATS  
JUNE FARNER

KATHREEN HAYNIE  
ANNA NELL BONES  
VESTA HORNE  
MARY FORD SALE  
MARGARET SIPES  
MILDRED FREEMAN  
HELEN BIRCHER  
EMMA JEAN MOORE  
LOIS GRIMMETT  
AVALINE BOLIN  
OLIVE HOLEMAN

LOUISE HOPE  
JANE MARBURY  
VIRGINIA STONE  
HELEN CANADAY  
MELITA STOKER  
ETTA VEE KENNEWEG  
VIRGINIA BRYANT  
MARY SUE VICK  
EMMA JEAN WEBSTER  
LORRAINE FRIEDMAN  
IRENE LAND



## College Band

PROF. WILLIAM A. HOPPE . . . . . Director  
 ARNOLD HALL . . . . . President  
 NELSON EUBANKS . . . . . Treasurer  
 GENE CARROLL . . . . . Drum Major  
 WANDA L. JOHNSON . . . . . Band Sweetheart

MARY KATHERINE PRICE	WALTER O'NEIL	JOHN DEARING
EDGAR COMPERE	LOWELL GIBBS	WILLIAM WARREN
JAMES SANDLIN	TRUMAN LOLLER	ARNOLD HALL
KEITH HESTER	ALLEN COOPER	JAMES POWERS
CARL SCHOOLEY	RALPH BRASWELL	JACK MOWREY
DORIS McDONALD	OTHAR SMITH	JOSEPH GIBSON
VIRGINIA HENDERSON		JACK LANE



## Symphony Orchestra

PROF. W. M. HOPPE . . . . . Director

WANDA KENNEDY

DONALD THOMPSON

HELEN BIRCHER

VIRGINIA HENDERSON

HARVEY MARSH

LOUISE MORRIS

KEITH HESTER

ALLEN COOPER

RALPH BRASWELL

LOWELL GIBBS

MARY KATHERINE PRICE

URBAN HOLLAND

JAMES SANDLIN

WALTER O'NEIL

WANDA LEIGH JOHNSTON

AINSLIE DULANEY

JEANETTE GARDINER

JOHN DEARING

BILLY RHODES

MARIE ELMORE





## Popular Orchestra

MARIE ELMORE	. . . . .	} <i>Vocal Trio</i>
MAXINE OLDHAM	. . . . .	
WANDA LEIGH JOHNSTON	. . . . .	
FRANCES MORTON	. . . . .	<i>Piano</i>
URBAN HOLLAND	. . . . .	<i>Tenor Guitar, Banjo</i>
KEITH HESTER	. . . . .	<i>Saxophone, Clarinet</i>
OTHAR SMITH	. . . . .	<i>Drums, Symbol</i>
PROF. WILLIAM A. HOPPE, Director	. . . . .	<i>Saxophone, Violin</i>
DONALD THOMPSON	. . . . .	<i>Trumpet</i>
HARVEY MARSH	. . . . .	<i>Trumpet</i>

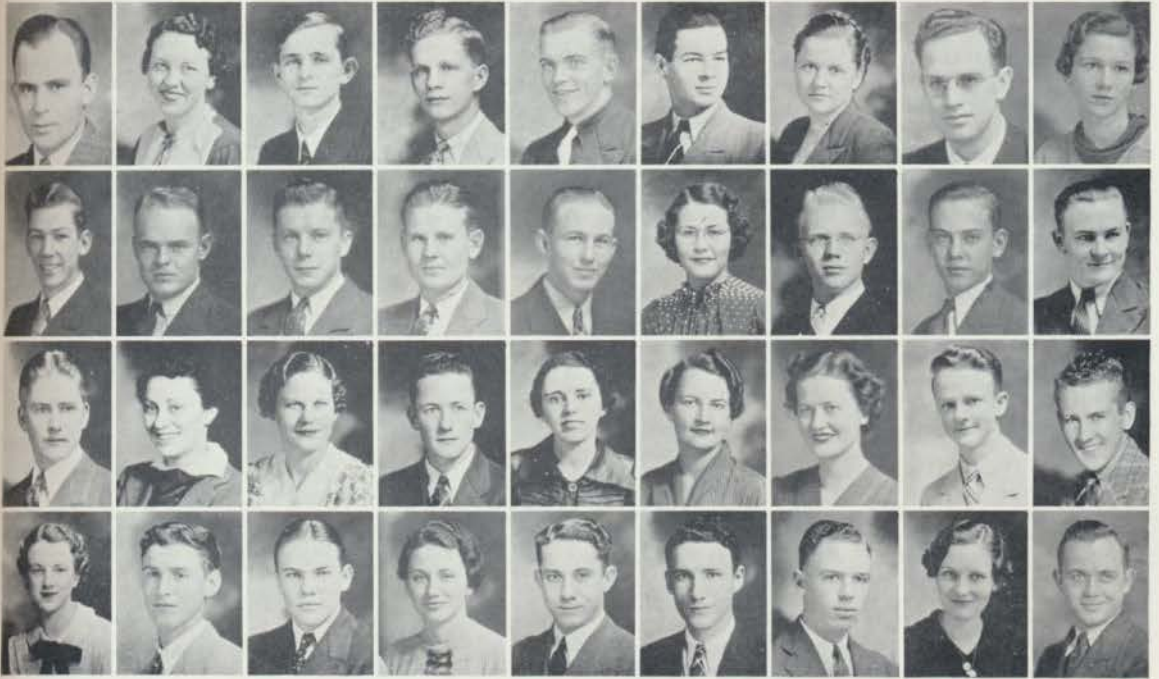

## Science Club

DR. E. A. PROVINE,  
*Sponsor*

POSY SELLERS

JACK SWAIM

JACK LANE

NELSON EUBANKS

JAMES RAMAY

VERA HOLDER

PROF. K. D. ARCHIBALD  
*Sponsor*

ANNA MAY KING

HAROLD HENDERSON

PAUL LYNCH

EDWIN HOLT

WENDELL POWER

FLOYD NEELEY

SARAH ERWIN

JAMES POWERS

JOHN HOMER JONES

TRUMAN LOLLER

ARNOLD HALL

LORRAINE FREEDMAN

LUCILLE SILLIMAN

JOSEPH GIBSON

OVELLA MURPHEE

FRANCES WEBB

ANNA BESS STEIGEL

L. M. KEELING

GENE CARROLL

MAYBELLE MEADOR

CHARLES DUNCAN

C. E. DOYLE

MELITA STOKER

ALSEY HOLLAND

EDGAR COMPERE,  
*President*

TOM GOODMAN,  
*Vice-President*

MAUDE SUE JOHNSON  
*Secretary*

HUGH IGLEHART,  
*Treasurer*



**RIPPLES MAGAZINE**

FAUNT SMITH . . . . . Editor  
 LEILLA ALLEN McMILLAN . . . . . Associate Editor  
 WALTER N. GARDINER . . . . . Short Story Editor  
 WANDA KENNEDY . . . . . Poetry Editor  
 JUANITA PATE . . . . . Dramatic Editor

JOE BURT . . . . . Circulation Manager  
 MILDRED FREEMAN . . . . . Business Manager  
 VIRGINIA JONES . . . . . Secretary  
 CHERRY WINBURN . . . . . Essay Editor  
 DR. R. C. PETTIGREW . . . . . Sponsor



**EPSILON OMEGA SIGMA**

ELAINE MILLSAPS . . . . . President  
 MRS. J. R. HALE . . . . . Vice-President  
 CHERRY WINBURN . . . . . Secretary  
 DR. R. C. PETTIGREW . . . . . Sponsor

BEULAH MAYE STOCKS  
 FAUNT SMITH  
 LEILA ALLEN McMILLAN  
 LILWYNNE GRESHAM  
 WANDA KENNEDY  
 MILDRED FREEMAN  
 WALTER NEAL GARDINER





TOMB OF THE UNKNOWN SOLDIER

M I L I T A R Y



**R. O. T. C.**

MAJOR MACEY L. DILL, U. S. A. Commandant . Professor Military Science and Tactics  
 MAJOR HARRY J. FARNER, U. S. A. . . . . Professor Military Science and Tactics  
 MAJOR FRANKLIN D. ROSS, U. S. A. . . . . Professor Military Science and Tactics



**BATTALION STAFF**

CADET MAJOR D. S. FLOYD . Battalion Commander	KATIE MEANS . . . . . Battalion Sponsor
CAPTAIN JACK LANE . . . . . Executive Officer	MARGARET CANTRELL . . . . . Staff Sponsor
SECOND LIEUT. CARL SCHOOLEY . . . . .	SECOND LIEUT. PAUL LYNCH . . . . .
SECOND LIEUT. ARNOLD HALL . . . . . S-2, S-3	SECOND LIEUTENANT A. J. GOFORTH, JR. . . S-4
FIRST LIEUTENANT CLAUDE DARRETT . Adjutant	



**COMPANY "A" OFFICERS**

CAPT. WILLARD BRATTON . . . . .	<i>Company Commander</i>	MISS GENEVA ADAMS . . . . .	<i>Co-Sponsor</i>
FIRST LIEUT. TOM GOODMAN . . . . .	<i>First Platoon</i>	SECOND LIEUT. ELTON LYLE . . . . .	<i>First Platoon</i>
FIRST LIEUT. LOWELL STILES . . . . .	<i>Second Platoon</i>	SECOND LIEUT. JOE ARNETTE . . . . .	<i>Second Platoon</i>



**COMPANY "B" OFFICERS**

CAPT. W. E. DESHONG . . . . .	<i>Company Commander</i>	MISS LOUISE CAPPS . . . . .	<i>Company Sponsor</i>
FIRST LIEUT. TOM DIGBY . . . . .	<i>First Platoon</i>	SECOND LIEUT. FELTS RECTOR . . . . .	<i>First Platoon</i>
FIRST LIEUT. ALSEY HOLLAND . . . . .	<i>Second Platoon</i>	SECOND LIEUT. PAUL POWER . . . . .	<i>Second Platoon</i>





## Company "A"

### FIRST PLATOON

FIRST LIEUTENANT TOM GOODMAN . . . . . *Commander*  
SECOND LIEUTENANT JOE ARNETTE . . . . . *Second-in-command*



### SECOND PLATOON

FIRST LIEUTENANT LOWELL STILES . . . . . *Commander*  
SECOND LIEUTENANT ELTON LYLE . . . . . *Second-in-command*



## Company "B"

### FIRST PLATOON

FIRST LIEUTENANT TOM DIGBY . . . . . Commander  
SECOND LIEUTENANT FELTS RECTOR . . . . . Second-in-Command



### SECOND PLATOON

FIRST LIEUTENANT ALSEY HOLLAND . . . . . Commander  
SECOND LIEUTENANT PAUL POWER . . . . . Second-in-Command



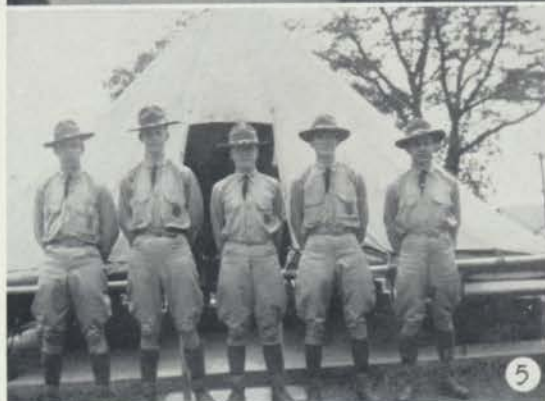

1. The home of the smiling Colonel.

2. Col. Lane. .

3. A Sunday afternoon of leisure,

4. "G. I., Buddy Rough, Romper Twin" Lyle.

5. Tent No. 2 — Goodman, Lane, Hall, Lyle, and Holland.

6. Company Street.

7. Dr. Harrel had to come to see how Schooley was getting along.



# C L A S S E S





CARL SCHOOLEY . . . . . *President*  
FRANCES MORTON . . . . . *Vice-President*  
PAUL POWER . . . . . *Treasurer*  
JERINE MATHEWS . . . . . *Secretary*

# SENIORS



CARL SCHOOLEY . . . . . Hope, Arkansas  
*Bachelor of Science*

President Senior Class '38; Red Shirts '37, '38; Math Club '36; Math Honor Society '37; Vice-President Math Honor Society '38; Band '37, '38; President Student Council '38; Physics Lab. Assistant '38; Rifle Team '38; First Lieutenant R. O. T. C. '38.



FRANCES MORTON . . . Mountain Home, Arkansas  
*Bachelor of Arts*

Ouachita Players '35, '36, '37, '38; Life Service Band '35; International Relations Club '37; Secretary International Relations Club '38; English Club '37; Vice-President Y. W. A. '36; Popular Orchestra '37, '38; Junior Carnival Queen '37; Maid at Junior Carnival '38; Maid to Football Queen '38; Who's Who '38; Vice-President Senior Class '38; W. C. F. '38.



PAUL POWER . . . . . Nashville, Arkansas  
*Bachelor of Science*

Keyboard Clickers '35; Band '35, '36, '37, '38; Math Club '36; Math Honor Society '37, '38; Pre-Law Club '38; B. S. U. Council '38; President College Mens' S. S. Class '38; Board of Publication '38; Business Manager Ouachitonian '38; Second Lieutenant R. O. T. C. '38.



JERINE MATHEWS . . . . . Little Rock, Arkansas  
*Bachelor of Arts*

E. E. E. '35, '36, '37, '38; Dramatic Club '35, '36, '37; Reporter Dramatic Club '38; Vice-President S. S. Class '35, '37, '38; Life Service Band '35; Little Rock Club '35, '36; Greek Club '36; Signal Staff '35, '36, '37, '38; German Club '37; President German Club '38; Student Council '38; Vice-President Junior Class '37; Maid at Junior Carnival '37; President Y. W. A. '38; Secretary Senior Class '38.



S E N I O R S

ARNOLD HALL . . . . . *Mansfield, Arkansas*  
*Bachelor of Science*

Math Honor Society '37, '38; Science Club '38; Band '35, '36, '37;  
President Band '38; Orchestra '38; Keyboard Klickers '35; Rifle  
Team '36, '38; Hearst Trophy Team '38; Lieutenant R. O. T. C. '38.



ELLA SUE ROWE . . . . . *Nashville, Arkansas*  
*Bachelor of Arts*

W. C. F. '36, '37, '38; High Flyer '38; W. A. A. '35; Piano Class  
'35, '36, '37, '38; Girls' Student Council '36; Treasurer Girls' Stu-  
dent Council '37; President Girls' Student Council '38; Secretary  
Girls' S. S. Class '38.



WILLARD BRATTON . . . . . *Prescott, Arkansas*  
*Bachelor of Arts*

International Relations Club '37; President International Relations  
Club '38; Pre-Law Club '36, '37; "O" Association '34, '37, '38;  
Football '36; Baseball '34; Debate '36; Men's Student Council '38;  
Sigma Alpha Sigma '34, '36, '38; President Sigma Alpha Sigma '37;  
Who's Who '38; Outstanding Soldier R. O. T. C. Camp '37; Cap-  
tain R. O. T. C. '38.



GENEVA ADAMS . . . . . *Dumas, Arkansas*  
*Bachelor of Arts*

Kewpie Klub '35, '36; Chief of Kewpie's '37, '38; Piano Class '35,  
'36, '37, '38; W. A. A. '36; Pep Squad '38; Football Maid '38;  
Maid at Junior Carnival '38; Who's Who '37; English Club '37;  
French Club '37; Ouachitonian '37.





A. J. GOFORTH, JR. . . . . *Nashville, Arkansas*  
*Bachelor of Science*

Band '35; Secretary and Treasurer Band '36; Band Manager '37;  
Math Honor Society '38; Red Shirts '37, '38; Pre-Med Club '35,  
'36, '37; Vice-President of S. S. Class '38; Second Lieutenant  
R. O. T. C. '38.



JEWELL CARTER . . . . . *Warren, Arkansas*  
*Bachelor of Arts*

English Departmental Club '37; Dramatic Club '35, '36, '37, '38;  
Life Service Band '35, '37, '38; Secretary Life Service Band '36;  
President S. S. Class '38; Secretary Keyboard Klickers '35; B. S. U.  
'35, '36; Third Vice President B. S. U. '37, '38; President B. T. U.  
'37; Ouachitonian Staff '38; W. A. A. '36



EDGAR COMPERE . . . . . *El Dorado, Arkansas*  
*Bachelor of Arts*

Band '37, '38, Math Honor Society '37, '38, Second Vice-President  
'38; Reporter '37; S. A. S., '37, '38; Pi Kappa Tau '38; University  
of Alabama Who's Who '38; Science Club President '38; German  
Club '37 Pre-Law Club '38; Transfer El Dorado Junior College '37.



MARJORIE HUDSON . . . . . *Strong, Arkansas*  
*Bachelor of Arts*

Piano Class '35, '36, '37, '38; High Hat '36, '37, '38; Life Service  
Band '35, '36, accompanist '35; English Departmental Club '37; Col-  
lege Choir '35, '36, '37, President '38; Pre-Law Club '38; Secretary  
of Sophomore Class '36; Y. W. A. '35, '36, '37, '38; Personal Ser-  
vice Chairman '36.

# S E N I O R S

FELTS RECTOR . . . . . *Heber Springs, Arkansas*  
*Bachelor of Arts*

Ouachita Band '35, '36, '37; Military Band '35, '36, '37; Red Shirts '36; Secretary Red Shirts '37, '38; Spanish Club '36; Second Lieutenant R. O. T. C. '38.



MAXINE GARY . . . . . *Dumas, Arkansas*  
*Bachelor of Arts*

Piano Class '35, '36, '37; President Piano Class '38; Treble Clef Accompanist '36, '37, '38; Treasurer Treble Clef '37; Vice-President Treble Clef '38; W. C. F. '37, '38; Life Service Band '36; B. S. U. Council '36; Pi Kappa Tau '37; Vice-President Pi Kappa Tau '38; Signal Staff '36, '37; Y. W. A. '35; Pianist Y. W. A. '36; Secretary Y. W. A. '38; English Departmental Club '37.



JAMES CRITTENDEN . . . . . *Arkadelphia, Arkansas*  
*Bachelor of Arts*

Ministerial Association '37, '38, President Fourth Quarter '38.



LA VESTA GARRISON . . . . . *Russellville, Arkansas*  
*Bachelor of Science*

Ministerial Auxiliary '36, '37, '38; President Ministerial Auxiliary '37; Greek Club '36; B. S. U. Council '38; Y. W. A. '38.







TOM GOODMAN . . . . . *Cotter, Arkansas*  
*Bachelor of Science*

German Club '36, '37; Pre-Med Club '36; Treasurer Pre-Med Club '37; Vice-President Science Club '38; Biology Lab. Assistant '37, '38; Math Honor Society '38.



ALICE JOHNSON . . . . . *Arkadelphia, Arkansas*  
*Bachelor of Arts*

Transfer from Henderson State Teachers College '36; Treble Clef Club '36, '37; President Treble Club '38; Piano Class '36; German Club '36, '37, '38.



FLOYD FOPE . . . . . *Fort Worth, Texas*  
*Bachelor of Arts*

Transfer from Decatur Baptist College; Ministerial Association '37; Secretary Ministerial Association '38; Dramatic Club '37, '38; Life Service Band '37, '38; College Choir '37, '38.



MAUDE SUE JOHNSON . . . . . *Nashville, Arkansas*  
*Bachelor of Arts*

Debate Club '35, Math Honor Society '36, '37, '38, Reporter '38; German Club '36, '37, Secretary '37; Pi Kappa Tau '37, '38; Chemistry Laboratory Assistant '36, '37, '38; Pre-Med Club '37; Science Club '38, Secretary '38.

# S E N I O R S

HOWARD HALSELL . . . . . *Little Rock, Arkansas*  
*Bachelor of Arts*

Life Service Band '35, '36, '37, '38; President Life Service Band '36; First Vice-President B. S. U. Council '36, '37; Treasurer B. S. U. Council '38; Dramatic Club '35, '36; Business Manager Dramatic Club '37; German Club '36, '37; Ouachitonian Staff '35, '37; Little Rock Club '35; Treasurer Little Rock Club '36; Pre-Law '38.



PEN LILE COMPERE . . . . . *Corning, Arkansas*  
*Bachelor of Arts*

Treasurer Pi Kappa Tau '38; President Pi Kappa Delta '38; State Co-champion Junior College Debate '36; State Co-champion Senior College Debate '38; State Champion Woman Orator '36; Life Service Band '35, '36, '37, '38; B. S. U. Council '35, '36, '37; Pianist B. S. U. Council '36; Vice-President Y. W. A. '36; President Y. W. A. '37; Treble Clef '36; Trio Treble Clef '37; Duet Treble Clef '38; Assistant Debate Coach '37; Piano Class '36, '38; Dramatic Club '38; English Club '36, '37; Latin Club '36; Greek Club '35, '36; Rifle Team '38; College Choir '35, '36, '37, '38; President College Womens' S. S. Class '37; Who's Who '38; Sons' and Daughters' Club '35, '36.



HUGH CANTRELL . . . . . *Jonesboro, Arkansas*  
*Bachelor of Arts*

Transfer from Arkansas State College '36; Ministerial Association '37, '38.



MRS. MED RICE HALE . . . . . *Waldron, Arkansas*  
*Bachelor of Arts*

Ministerial Auxiliary '34, '35, '37, '38; President Ministerial Auxiliary '37; Life Service Band '35, '35; General B. T. U. Director Second Church '35; Greek Club '35; English Club '37; Epsilon Omega Sigma '37; Vice-President Epsilon Omega Sigma '38; Pi Kappa Tau Scholarship Society '37, '38 B. S. U. Council '35.





W. E. DESHONG . . . . . *Arkadelphia, Arkansas*  
*Bachelor of Arts*

Football '35, '36, '37; Who's Who '38; President Junior Class '37; Vice-President B. S. U. Council '38; B. S. U. Council '36, '37; Dramatic Club '37; Treasurer Dramatic Club '38; "O" Association '36, '37, '38; Red Shirts '37, '38; Member of Boys' Student Council '37; Faculty-Student Social Committee '36; Band '36, '37; English Club '36, '37; Pre-Law Club '37, '38; Business Manager Ridgecrest Trip '38; Captain R. O. T. C. '38.



LOUISE CAPPS . . . . . *Gurdon, Arkansas*  
*Bachelor of Science*

High Hats '36; Vice-President High Hats '37; President High Hats '38; Secretary W. A. A. '36; Home Economics Club '35, '36, '37; Secretary and Treasurer Home Economics Club '36; Treasurer Home Economics Club '38; Y. W. A. '36, '37, '38; Football Maid '37; Military Company Sponsor '38.



ALSEY L. HOLLAND . . . . . *Little Rock, Arkansas*  
*Bachelor of Science*

President Sophomore Class '36; Quartette '35, '36, '37, '38; College Choir '35, '36, '37, '38; Piano Class '35, '36, '37, '38, Vice-President '38; Dramatic Club '35, '36, '37, '38, Treasurer '37; University of Alabama Who's Who '38; Honor System '36, '37, '38; Pre-Law Club '38; Science Club '38; B. S. U. Council '35, '38; Editor of Annual '38; Secretary of Baptist 1000 Club '35; First Lieutenant R. O. T. C., '38; Chapel Committee '38; President B. T. U. '36, '38; Publication Committee '38; Secretary Student Loan Fund '36; Student Loan Committee '37, '38.



ALYENE CAPPS . . . . . *Gurdon, Arkansas*  
*Bachelor of Science*

Home Economics Club '35, '36; Treasurer Home Economics Club '37; President Home Economics Club '38; High Hat Club '36, '37, '38; Treble Clef '37, '38; W. A. A. '36; Y. W. A. '36, '37, '38; Football Homecoming Queen '37; Senior Minstrel Queen '38; Vice-President Senior Class '38.



# S E N I O R S

LOWELL STILES . . . . . *Little Rock, Arkansas*  
*Bachelor of Science*

Sigma Alpha Sigma '38; Science Club '38; Math Honor Society '38; Chemistry Lab. Assistant '36; Orchestra '37; German Club '36; Little Rock Club '35, '36; Rifle Team '38; First Lieutenant R. O. T. C. '38.



SARAH MARIE McDOWELL . . . *Malvern, Arkansas*  
*Bachelor of Music*

Piano Class '36, '37; Cabinet Member Piano Class '35; Reporter Piano Class '38; Little Symphony Orchestra '35; Treble Clef Club '38; French Club '36, '37; Home Economics Club '36; Ministerial Association Accompanist '38; English Club '37; Y. W. A. '35, '36, '37, '38; Pianist Y. W. A. '37; Tennis Club '38; Signal Staff '36, '38; Student Government '36; Secretary Student Government '37, '38.



S. A. WHITLOW . . . . . *Arkadelphia, Arkansas*  
*Bachelor of Arts*

B. S. U. '35, '36; Greek Club '36; International Relations Club '37, '38; Ministerial Association '35, '36, '37, '38, President '38.

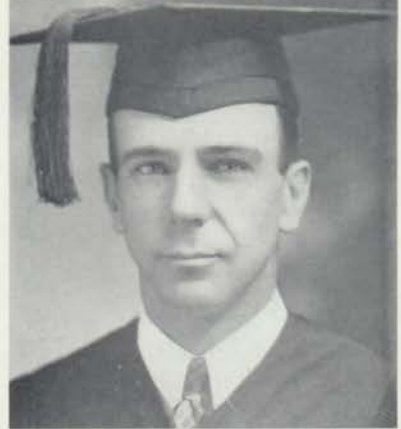

JUANITA PATE . . . . . *Russellville, Arkansas*  
*Bachelor of Arts*

Transfer from Central College; President of Y. W. A. '37; Dramatic Critic "Ripples" '37; Pi Kappa Delta '37; Co-champion of State Debate Tournament '36; Dramatic Club '37; Secretary Dramatic Club '38.





ELTON LYLE . . . . . *Pine Bluff, Arkansas*  
*Bachelor of Arts*

Math Honor Society '36, '37; International Relations Club '37; President International Relations Club '38; Rifle Team '36, '37, '38; Secretary Pre-Law Club '38; Sigma Alpha Sigma '36; Vice-President Sigma Alpha Sigma '37, '38; Physics Lab. Assistant '35, '36; Associate Member of Piano Class '36, '37, '38; Band '34, '35, '36, '37; Little Symphony Orchestra '34, '35, '36; Second Lieutenant R. O. T. C. '37, '38.



FERN GARNER . . . . . *Hope, Arkansas*  
*Bachelor of Arts and Diploma in Speech*

Kewpie Klub '35, '36, '37, '38; Dramatic Club '35, '36; Secretary Dramatic Club '37; Vice-President Dramatic Club '38; Football Maid '35; Signal Staff '37, '38; Ouachitonian Staff '38; Secretary Junior Class '37; Alpha Psi Omega '37, '38; Y. W. A. '35, '36, '37, '38.



TOM DIGBY, JR. . . . . *North Little Rock, Arkansas*  
*Bachelor of Arts*

Sigma Alpha Sigma Treasurer '37; Secretary Sigma Alpha Sigma '38; Rifle Team '38; Pre-Law Club '36, '37; Treasurer Pre-Law Club '38; International Relations Club '37; Treasurer International Relations Club '38; Little Rock Club '34, '35, '36; Treasurer of Junior Class '37.



PATTY WHITTEN . . . . . *Arkadelphia, Arkansas*  
*Bachelor of Arts*

T. K. L. '35, '36, '37, '38; Dramatic Club '36, '37; English Club '36, '37; Math Honor Society '36, '37, '38; Girls' Pep Squad '38.

# S E N I O R S

JOE ARNETTE . . . . . *Fordyce, Arkansas*  
*Bachelor of Arts*

Football '34, '35, '36, '37; All-state Football '37; Sub-captain Football '37; Basketball '35, '36, '37, '38; Captain Basketball '38; Track '35; Red Shirts '36, '37, '38; President Red Shirts '37; Spanish Club '37; "O" Association; Second Lieutenant R. O. T. C. '38; Treasurer Sophomore Class '36; Best Athlete in Who's Who Contest '38; Sons and Daughters Club '36.



CHERRY WINBURN . . . . . *Arkadelphia, Arkansas*  
*Bachelor of Arts*

T. K. L. '35, '36, '37, '38; Honor Society '37; Secretary Honor Society '38; English Honor Society '36; Secretary English Honor Society '37; Vice-President English Honor Society '38; Treble Clef '35; Secretary Treble Clef '36, '37, '37; Dramatic Club '35, '36; Home Economics Club '35; Who's Who '36; Girls' Single Tennis Champion '38.



MORTON RANKIN . . . . . *Pottsville Arkansas*  
*Bachelor of Science*

Football '34, '35, '36, '37; "O" Association '35, '36, '37, '38; Red Shirts '35, '36, '37; President Red Shirts '38; Math Honor Society '37; President Math Honor Society '38; Boys' Student Council '38.



RUBY LAVENDER . . . . . *Texarkana, Arkansas*  
*Bachelor of Arts*

Quachita Trio '36, '37, '38; Assistant College Choir Director and Soloist '36, '37, '38; Recitals '37, '38; Music Chairman German Club '37.







CLAUDE DURRETT . . . . . *Little Rock, Arkansas*  
*Bachelor of Arts*

Red Shirts '35, '36, '37, '38; Who's Who '36, '38, '38; Head Cheer Leader '38; German Club '37; Little Rock Club '35, '36; Sons and Daughters Club '35, '36; Adjutant R. O. T. C., '38; Ouachitonian Staff, '38.



DOROTHY WRIGHT . . . . . *Benton, Arkansas*  
*Bachelor of Arts*

Dramatic Club '36, '37, '38; German Club '36; W. A. A. '36; French Club '37; International Relations Club '37; Secretary International Relations Club '38 President T. K. L. '36, '37; Kewpie Klub '38; Y. W. A. '38; Sons and Daughters '36, '37, '38; Tennis Club '38; Pep Squad '38.



C. G. DAVIS . . . . . *Little Rock, Arkansas*  
*Bachelor of Arts*

Ministerial Association '35; Vice-President Ministerial Association '36, '37, '38; Life Service Band '35, '36, '37, '38; Greek Club '35, '36; Little Rock Club '35, '36.



HAZEL PERKINSON . . . . . *Stamps, Arkansas*  
*Bachelor of Arts*

Transfer from Magnolia A. & M.; Y. W. A. '37, '38; Secretary of Life Service Band '37; Life Service Band '38; German Club '37, '38; Signal Staff '37, '38; B. S. U. Council '38; Publicity Director of State B. S. U. '37.

Σ Ε Ν Ι Ο Ρ Σ

WALTER DUNN . . . . . *Hampton, Arkansas*  
*Bachelor of Arts*

Sigma Alpha Sigma '35, '36, '37, '38; Dramatic Club '36, '37, '38; President Dramatic Club '38; Pre-Law Club '36, '38; President Pre-Law Club '38; Alpha Psi Omega '37, '38; International Relations Club '36, '37, '38; French Club '37; Debate '37.



RUTH MEADOR . . . . . *Arkadelphia, Arkansas*  
*Bachelor of Arts*

T. K. L. '36, '37, '38; German Club '36, '37; English Departmental Club '37; Vice-President International Relations Club '38; President of College S. S. Class '36; Secretary of College S. S. Class '37; Vice-President of College S. S. Class '38; W. A. A. '36; Pep Squad '38.



HUGH IGLEHART . . . . . *Arkadelphia, Arkansas*  
*Bachelor of Arts*

Treasurer Science Club '38; Vice-President Camera Club '38; Biology Lab. Assistant '38; Pre-Med Club '36, '37; German Club '36, '37, '38.



LILLIAN RUTHERFORD . . . . . *Hot Springs, Arkansas*  
*Bachelor of Music*

B. S. U. Devotional Committee '37; First Vice-President B. S. U. '38; Life Service Band '35, '36, '37, '38; Pianist Life Service Band '35; First Vice-President Life Service Band '37; Y. W. A. '35, '36, '37, '38; Pianist Y. W. A. '36; Chorister Y. W. A. '38; Piano Class '35, '36, '37, '38; Pi Kappa Tau '37, '38.





HAROLD HENDERSON . . . *Hot Springs, Arkansas*  
*Bachelor of Science*

Band '35, '36, '37, '38; Little Symphony Orchestra '35; Popular Orchestra '37; Science Club '37, '38; College Choir '35, '37, '38; Business Manager College Choir '37, '38; Men's Chorus '37; Business Manager German Club '37, '38; Ouachitonian Staff '38; Piano Class '36, '37.



ELAINE MILLSAPS . . . . . *Arkadelphia, Arkansas*  
*Bachelor of Arts*

French Club '36, '37; Vice-President French Club '37; Life Service Band '35, '36, '37; English Club '37; Epsilon Omega Sigma '37, '38; President Epsilon Omega Sigma '38; Pi Kappa Tau '37, '38; President Pi Kappa Tau '38.



VESTER WOLBER . . . . . *Ukiah, California*  
*Bachelor of Arts*

Transfer from University of Arkansas; First Vice-President B. S. U. '37; President B. S. U. '38; State President B. S. U. '37; Life Service Band '37, '38.



POSY SELLERS . . . . . *Hardy, Arkansas*  
*Bachelor of Arts*

Life Service Band '35, '36, '37, '38; Women's Athletic Association '36; Spanish Club '37; English Club '37; Y. W. A. Cabinet '37; B. S. U. Council '37, '38; Secretary B. S. U. Council '38; Science Club '38; Pep Squad '38.



# S E N I O R S

RAY WOODELL . . . . . Camden, Arkansas  
*Bachelor of Arts*

Football '33, '34, '35, '36; All-state Second Team '34; Line Captain '35; All-state Second Team End '35; Sub-captain '36; Basketball '33, '34; Red Shirts '34, '35; "O" Association '33, '34, '35, '36; Treasurer Sophomore Class '34, '35; Dramatic Club '36, '37; Greek Club '35, '36; B. S. U. Council '36, '37; Treasurer B. S. U. Council '36, '37; President Ouachita Men's Prayer Meetings '36, '37; Vice-President Men's Sunday School Class '36, '37; Ministerial Association '34, '35, '36, '37, '38; Recording Secretary Ministerial Association '36; President Ministerial Association '37; Assistant Football Coach '37; Assistant Dean of Peter Zellars House '38.



EVALENA NOLAN . . . . . Arkadelphia, Arkansas  
*Bachelor of Arts*

Life Service Band '36, '37; German Club '36, '37; International Relations Club '37; Reporter International Relations Club '38; Womens' Athletic Association '36; Girls' Pep Squad '38; Pre-Law Club '38.



FRED STRICKLAND . . . . . Thornton, Arkansas  
*Bachelor of Arts*

Football '35, '36, '37, '38; All-State Center '38; Basketball '34, '35, '36, '37; All-state '34, '35, '36, '37; Captain Basketball '35, '36, '37; Red Shirts '34, '35, '36, '37; Vice-President Red Shirts '38; German Club '35, '36, '37; Baseball '34; "O" Association '34, '35, '36, '37, '38; Rifle Team '34, '35; All-state Second Team Football '38.



LORA ALLISON . . . . . Hot Springs, Arkansas  
*Bachelor of Music*

Piano Class '35, '36, '37, '38; Treble Clef '35, '38; Home Economics Club '36; Spanish Club '36; Student Government '38; Signal Staff '38; Life Service Band Pianist '36.





R. H. DORRIS . . . . . *Dermott, Arkansas*  
*Bachelor of Arts*

Transfer from Monticello A. & M. College; Greek Club '36; Ministerial Association '36, '37, '38; Life Service Band '36, '37, '38; Chorister Life Service Band '36; Chorister Ministerial Association '37, '38.



HARRY CLEBOURNE . . . . . *McRae Arkansas*  
*Bachelor of Arts*

Pre-Law Club '34, '35, '36, '38; Latin Club '34, '35; International Relations Club '36, '37; Red Shirts '36, '37, '38; Ouachita Players '37, '38.



FLOYD SLOAT . . . . . *Fort Smith, Arkansas*  
*Bachelor of Arts*

Life Service Band '35, '36, '37, '38; Ministerial Association '37, '38; B. S. U. Council '37, '37; Math Honor Society '37, '38; Secretary Math Honor Society '38; Greek Club '36.



J. D. THOMAS . . . . . *Little Rock, Arkansas*  
*Bachelor of Arts*

Transfer Little Rock Junior College; Pre-Med Club '35; Little Rock Club '35; Science Siminar '36.

# S E N I O R S

JACK LANE . . . . . *Shreveport, Louisiana*  
*Bachelor of Science*

Transfer from Centenary College of Louisiana; Band '36, '37, '38; Secretary-Reporter Band '37; B. S. U. Council '36, '37, '38; German Club '36; Chemistry Lab. Assistant '37; Math Honor Society '37, '38; Third Vice-President Math Honor Society '38; Board of Publications '38; Pi Kappa Tau '38; Science Club '38; Junior Member American Chemical Society '38; Captain R. O. T. C. '38; Signal Staff '37; Editor of Signal '38.



H. A. FISK . . . . . *Hope, Arkansas*  
*Bachelor of Arts*

Ministerial Association '35, '36, '37, '38; Secretary Ministerial Association '37; Vice-President Ministerial Association '38; Greek Club '35, '36; Pre-Law Club '37; Life Service Band '35, '36, '37, '38.



CHARLES ASHCRAFT . . . . . *Malvern, Arkansas*  
*Bachelor of Arts*

Greek Club '35; Life Service Band '35, '36, '37, '38; Ministerial Association '35, '36, '37, '38, President '38; German Club '37, '38.



W. D. McCAIN . . . . . *Tillar, Arkansas*  
*Bachelor of Arts*

Transfer from Monticello A. & M. College; Ministerial Association '37, '38; Life Service Band '37, '38.







PAUL LYNCH . . . . . *Talihina, Oklahoma*  
*Bachelor of Science*

Band '35, '36, '37, '38; German Club '35, '36; Pre-Med Club '35, '36, '37, '38; Vice-President Pre-Med Club '37; Science Club '38; Orchestra '38; Football '38; Rifle Team '36, '37, '38; Coach Girls' Rifle Team '38; Lieutenant R. O. T. C. '38.



VERA CYPERT . . . . . *Arkadelphia, Arkansas*  
*Bachelor of Arts*

English Club '37; Pi Kappa Tau '37, '38; Biology Assistant '36; Assistant in Social Science Department '37, '38.



GUS ALBRIGHT . . . . . *Hoxie, Arkansas*  
*Bachelor of Arts*

Transfer from Jonesboro College; Football '35, '36; Basketball '35, '36; "O" Association '35, '36, '38; Sergeant-of-Arms Red Shirts '36, '38 International Relations Club '38; Coaching Staff '38.



LENOIR ANDREWS . . . . . *El Dorado, Arkansas*  
*Bachelor of Arts*

Transfer from El Dorado Junior College; German Club '37; English Club '37; Pianist Y. W. A. '37 Y. W. A. '38; Piano Class '37, '38 Accompanist Ouachita College Trio '38.

S E N I O R S

D. S. FLOYD . . . . . *Nashville, Arkansas*  
*Bachelor of Arts*

Football '33, '34, '35, '36; Assistant Coach '38; International Relations Club '34; Spanish Club '36; Red Shirts '34, '35, '36, '37, President '36; Cadet Major R. O. T. C. '37; "O" Association '33, '34, '35, '36, '37, President '36.



NAMON DAVIS . . . . . *Fort Smith, Arkansas*  
*Bachelor of Arts*

Transfer from Monticello A. & M.; Life Service Band '33, '34, '35, '36; Sons and Daughters; Greek Club '34, '35; President B. Y. P. U. '34; Ministerial Association '34, '35, '36 Teacher S. S. Class '35; Tennis Club '37, '38.

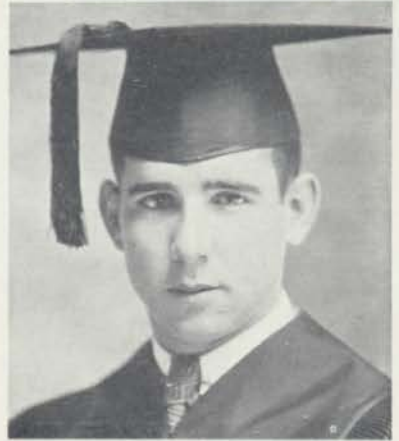



JAMES H. CRITTENDEN

*"Thy day has come, not gone;  
Thy Sun has risen, not set;  
Thy life is now beyond the reach of chance or death,  
Oh, gentle soul, hail and farewell."*

—WILLIAM JENNINGS BRYAN





- |                      |           |                       |
|----------------------|-----------|-----------------------|
| JAMES SHAW           | . . . . . | <i>President</i>      |
| LEILA ALLEN McMILLAN | . . . . . | <i>Vice-President</i> |
| HARVEY MARSH         | . . . . . | <i>Secretary</i>      |
| MARJORIE MEADOR      | . . . . . | <i>Secretary</i>      |

# JUNIORS

JAMES SHAW  
*Arkadelphia, Arkansas*



LEILA ALLEN McMILLAN  
*Arkadelphia, Arkansas*

HARVEY MARSH  
*Fort Smith, Arkansas*



MARJORIE MEADOR  
*Arkadelphia, Arkansas*

J. T. ELLIFF  
*Clarksville, Arkansas*



NELSON EUBANKS  
*Rison, Arkansas*

EARL TANKERSLEY  
*Fort Smith, Arkansas*



MARY LUCK  
*Magnolia, Arkansas*

RAYMOND RICHARDS  
*Benton, Arkansas*



MILDRED FREEMAN  
*Foreman, Arkansas*

W. L. MAY  
*Booneville, Arkansas*



FELIX WILLIAMS  
*Little Rock, Arkansas*

MARY NUNNELY COATS  
*Nashville, Arkansas*



TOMMIE CHINN  
*El Dorado, Arkansas*

PRESTON COOPER  
*Benton, Arkansas*



JOSEPH GIBSON  
*Pine Bluff, Arkansas*

DELBERT GARRET  
*Prescott, Arkansas*



LORRAINE FREEDMAN  
*Norphlet, Arkansas*

C. E. DOYLE  
*Pangburn, Arkansas*



TENNETTE LAVENDER  
*Texarkana, Arkansas*

HAZEL WATSON  
*Arkadelphia, Arkansas*



WALTER N. GARDINER  
*Arkadelphia, Arkansas*

G. W. DeLAUGHTER  
*Sparkman, Arkansas*



JIMMIE KINCANNON  
*Van Buren, Arkansas*



ANNA MAY KING

*Pangburn, Arkansas*



ROWLAND CROWDER

*Gurdon, Arkansas*

HOMER BRIDGES  
*Capee Girardeau, Missouri*



ALVIN CLARK  
*Bentonville, Arkansas*

MARION POOLE  
*Hot Springs, Arkansas*



GENE CARROLL  
*Lonoke, Arkansas*

ORVILLE ODOM  
*Farmerville, Ark.*



CALVIN THOMAS  
*Donaldson, Arkansas*

WILLIAM PARSONS  
*Louann, Arkansas*



FAUNT SMITH  
*Arkadelphia, Arkansas*

P. D. SULLIVAN  
*Arkadelphia, Arkansas*



BEULAH MAE STOCKS  
*Norphlet, Arkansas*

ELMO JOHNSON  
*Little Rock, Arkansas*



JAMES POWERS  
*Harrison, Arkansas*



J. B. NICHOLS  
*Bloomburg, Texas*



BERNARD OWENS  
*Little Rock, Arkansas*



ELOISE HANSON  
*Cotton Plant, Arkansas*



HASTON STANFILL  
*DeQueen, Arkansas*



MARIE ELMORE  
*Fort Smith, Arkansas*



SAM PORTERFIELD  
*Alco, Louisiana*



LILWYNNE GRESHAM  
*Jefferson, Texas*



BILLIE SMITH  
*Princeton, Arkansas*



MILTON GRAHAM  
*Blytheville, Arkansas*



ANDREW THIGPEN  
*Hosston, Louisiana*



LOUISE HOPE  
*Sheridan, Arkansas*



JOE REITANO  
*Wynne, Arkansas*



ROBERT SMITH  
*El Dorado, Arkansas*



CECIL SANDERS  
*Kensett, Arkansas*



BLAKE WESTMORELAND  
*Little Rock, Arkansas*



KATHRYN JONES  
*Arkadelphia, Arkansas*



LEWIS STEED  
*Arkadelphia, Arkansas*



MRS. HOMER BRIDGES  
*Cape Girardeau, Missouri*



LLOYD MOORE  
*Dumas, Arkansas*



HELEN BIRCHER  
*Texarkana, Texas*



JAMES HALL  
*Arkadelphia, Arkansas*



MARGARET MITCHELL  
*Waldron, Arkansas*





TRUMAN LOWLER

*Foreman, Arkansas*



ANDREW WIDENER

*Amity, Arkansas*

CLYDE GODFREY

*Sugar Grove, Arkansas*



ANNA BESS STEIGEL

*El Dorado, Arkansas*

LUCILLE SILLIMAN

*Camden, Arkansas*



ALONZO PIERCE

*Charleston, Arkansas*

NELSON GREENLEAF

*Levy, Arkansas*



VERA HOLDER

*North Little Rock, Arkansas*

JAMES RAMAY

*Alix, Arkansas*



LOIS BREWSTER

*Denver, Colorado*

WANDA KENNEDAY

*Prescott, Arkansas*



L I F E

*We all are made from th's Earth's common clay,  
And given breath by One who lives above.  
He put us here to live our lives each day,  
In meekness, mercy, truth and Christian love.  
He gives us many tools with which to work;  
And many tasks he asks us to perform.  
And if we strive and pray and never shirk,  
He'll help us in our lives His will to form.  
Though some may seek to learn Life's mystery,  
And peer into God's universal plan,  
They seek that which is not for them to see,  
While still within the realm of mortal man.  
But rather let us give ourselves to Him  
And let Him work in us His every whim.*

—JACK F. LANE



JEFF CONE . . . . . *President*  
JANET ALLEN . . . . . *Vice-President*  
FRANK TILLEY . . . . . *Treasurer*  
VIRGINIA ROWE . . . . . *Secretary*

## SOPHOMORES



JEFF CONE  
*Wilmot, Arkansas*



JANET ALLEN  
*Bradley, Arkansas*



VIRGINIA ROWE  
*Nashville, Arkansas*



FRANK TILLEY  
*Little Rock, Arkansas*



FRANCES CONE  
*Eudora, Arkansas*



URBAN HOLLAND  
*Little Rock, Arkansas*



MARGUERITE GLOVER  
*Malvern, Arkansas*



CHARLES HARRINGTON  
*Cabot, Arkansas*



J. T. BERRY  
*Bearden, Arkansas*



VESTA HORN  
*Camden, Arkansas*



S. M. COOPER  
*Arkadelphia, Arkansas*



KEITH HESTER  
*Gurdon, Arkansas*



FLOYD NEELEY  
*Carlsbad, New Mexico*



PAULINE NEEPER  
*Willow, Arkansas*



DORIS McDONALD  
*Bauxite, Arkansas*



ANNA LOUISE HOLLAND  
*Fort Smith, Arkansas*



MAXINE NEEPER  
*Willow, Arkansas*



LOUISE MORRIS  
*Hermitage, Arkansas*



MILDRED VESTER  
*Booneville, Arkansas*



OTHAR SMITH  
*Rogers, Arkansas*



JAMES BATES  
*Dermott, Arkansas*



FAYE MARIE TAYLOR  
*Van Buren, Arkansas*



MARGARET GARDINER  
*Arkadelphia, Arkansas*



JAMES VANNOY  
*Lakeside, Arkansas*



KATHLEEN HAYNIE  
*Gurdon, Arkansas*



HERMAN HANKINS  
*Pine Bluff, Arkansas*



JESSIE REED  
*Dumas, Arkansas*



JEANIA MOORE BURNS  
*Hartford, Arkansas*



JAMES HARRELL  
*Wirt, Indiana*



ANNA BELL BONES  
*Gurdon, Arkansas*



JOE SHAVER  
*Star City, Arkansas*



CYNTHIA CANTRELL  
*England, Arkansas*



JOE LANGSTON  
*Little Rock, Arkansas*



OLIVE DENNEY  
*Malvern, Arkansas*



LOWELL METHENEY  
*Arkadelphia, Arkansas*



RALPH BRASWELL  
*Lawson, Arkansas*





JOHN RAY

*Arkadelphia, Arkansas*



CLARENCE CUTRELL

*Pine Bluff, Arkansas*

JEWELL GANN

*Mansfield, Arkansas*



CHARLES DUNCAN

*Waldron, Arkansas*

MAMIE RUTH STRANBURG

*Hot Springs, Arkansas*



ELIZABETH SCARBOROUGH

*Hot Springs, Arkansas*

MARILU DE YAMPERT

*Lake Village, Arkansas*



HELEN CANADAY

*Hot Springs, Arkansas*

WANDA LEIGH JOHNSTON

*Fort Smith, Arkansas*



JOE BURT

*Branch, Arkansas*

LELAND HALL

*Arkadelphia, Arkansas*



GENEVA HAIRSTON

*Warren, Arkansas*

JOHN LUEKEN  
*Helena, Arkansas*



DORIS NAIL  
*Forrest City, Arkansas*



HAZEL BARHAM  
*Cale, Arkansas*



W. L. YELDELL  
*Portland, Arkansas*



OWEN MATLOCK  
*Arkadelphia, Arkansas*



MARY WRIGHT  
*Hazen, Arkansas*



RAYMOND SYKES  
*Booneville, Arkansas*



MARY FORD SALES  
*Augusta, Arkansas*



VIRGINIA McLAIN  
*Texarkana, Arkansas*



WENDELL POWER  
*Nashville, Arkansas*



BILLY MOWREY  
*Fort Smith, Arkansas*



ROSE LEE SANDERS  
*Forrest City, Arkansas*



MARY STROOP

*Gurdon, Arkansas*



MRS. P. D. SULLIVAN

*Martin, Tennessee*

HUGH COOPER

*Arkadelphia, Arkansas*



JANE HUIE

*Arkadelphia, Arkansas*

MILDRED HONEYCUTT

*Sterlington, Louisiana*



CONE STELL

*Warren, Arkansas*

BILLY MOWERY

*Fort Smith, Arkansas*



EDWARD VRABEL

*Trenton, New Jersey*

H. S. THOMAS

*Donaldson, Arkansas*



JACK SWAIM

*Helena, Arkansas*

MELITA STOKER

*Ashdown, Arkansas*



C. S. WHITE

*Little Rock, Arkansas*



KYLE LAWRENCE  
*Memphis, Tennessee*



FRANCES TOW  
*Rogers, Arkansas*

ADRIAN BLANKENSHIP



EMMA JEAN WEBSTER  
*Little Rock, Arkansas*

SALLY HARVIN  
*Fouke, Arkansas*



EDWIN HOLT  
*Nashville, Arkansas*

HAPPY GLOVER  
*Rison, Arkansas*



JUANITA LEGGETT  
*Piggott, Arkansas*

ETHEL MARSHALL  
*Carthage, Arkansas*



ED McELHANON  
*Arkadelphia, Arkansas*

KEITH BABB  
*Malvern, Arkansas*



WILLIAM EARL MARTIN  
*Hayti, Missouri*

L. M. KEELING, JR.  
*Little Rock, Arkansas*



LOUIS JACKS  
*Sparkman, Arkansas*



MARTHA NELL WARREN  
*Arkadelphia, Arkansas*



HOGAN ROUNDTREE  
*Arkadelphia, Arkansas*



HELEN REAGAN  
*Little Rock, Arkansas*



MARGARET CRAWFORD  
*Arkadelphia, Arkansas*



LURLINE STEWART  
*Arkadelphia, Arkansas*



MARGARET SIPES  
*Little Rock, Arkansas*



MRS. JAMES CRITTENDEN  
*Arkadelphia, Arkansas*



SILBIE WALLIS  
*Harrison, Arkansas*



JOE RAY  
*Hughes, Arkansas*



WALTER O'NEIL  
*Salem, Arkansas*



AN OLD CLASSMATE OF MINE

*As one who cons at evening o'er an album all alone,  
And muses on the faces of the friends that he has known,  
So I turn the leaves of Fancy, till, in shadowy design,  
I find the smiling features of an old classmate of mine.*

*'Tis a fragrant retrospection,—for the loving thoughts that start  
Into being are like perfume from the blossom of the heart;  
And to dream the old dreams over is a luxury divine—  
When my truant fancies wander to that old classmate of mine.*

—JAMES WHITCOMB RILEY.





EDGAR SMITH . . . . . *President*  
ANNA MAE WOLLERMAN . . . . . *Vice-President*  
ALLEN COOPER . . . . . *Treasurer*  
MAXINE OLDHAM . . . . . *Secretary*

# FRESHMEN

# The QUACHITONIAN 1938

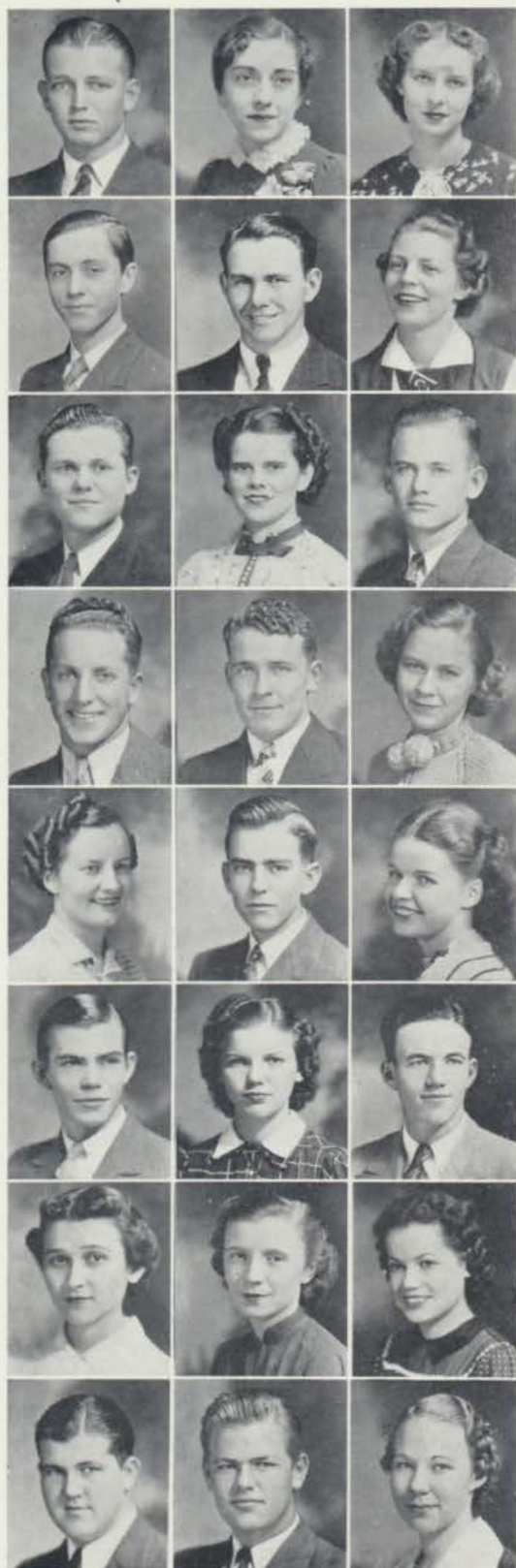

EDGAR SMITH . . . . . *Texarkana, Ark.*

ANNA MAE WOLLERMAN . *Pine Bluff, Ark.*

MAXINE OLDHAM . . . . . *Fort Smith, Ark.*

ALLEN COOPER . . . . . *Charleston, Mo.*

ROYAL ADAMS . . . . . *Paragould, Ark.*

ETTA VEE KENNEWEG . . *Pine Bluff, Ark.*

FREEMAN SHAVER . . . . . *Gurdon, Ark.*

MARY KATHERINE PRICE . *Pocahontas, Ark.*

MOISE SELIGMAN . . . . . *Little Rock, Ark.*

EUGENE HALLMARK . . . . *Nashville, Ark.*

CHARLES SQUYRES . . . . . *Atlanta, Tex.*

VIRGINIA HENDERSON . . . *DeWitt, Ark.*

FRANCES WEBB . . . . . *Jefferson, Tex.*

JACK THRIFT . . . . . *Clarksville, Ark.*

VIRGINIA STONE . . . . . *Biscoe, Ark.*

MARCUS VAUGHN . . . . . *Bearden, Ark.*

ESTHER WEIGEL . . . . . *Fort Smith, Ark.*

CHARLES ROWLAND . . . . *Fulton, Ark.*

CORINNE THOMAS . . . . . *Curtis, Ark.*

LORENE GOLDEN . . . . . *Searcy, Ark.*

MARY LYNN PROTHO . . . *El Dorado, Ark.*

BROOKSHER BANKS . . . . *Fort Smith, Ark.*

HARTFORD HARDIN . . . . *Camden, Ark.*

JOYCE BROWN . . . . . *England, Ark.*

JAMES SANDLIN . . . . . Hope, Ark.

KATIE MEANS . . . . . North Little Rock, Ark.

ALETHA SLOAN . . . . . Arkadelphia, Ark.

JAKE BAXTER . . . . . DeWitt, Ark.

DAVID HEUER . . . . . Harrison, Ark.

MARY STEVENSON . . . . . Prescott, Ark.

CARMON RUCKER . . . . . Grand Saline, Tex.

JUANITA LAMBERT . . . . . Forrest City, Ark.

CECIL HUMPHRIES . . . . . Gurdon, Ark.

RAYMOND GESELL . . . . . Little Rock, Ark.

LOUISE REDDELL . . . . . Foreman, Ark.

NELDA LINGERFELT . . . . . Elack Springs, Ark.

ROBERT HARRIS . . . . . Arkadelphia, Ark.

EDDIE MARIE VOGHT . . . . . Escanaba, Mich.

CECIL DONOHO . . . . . Fort Smith, Ark.

UDY LEE EDMONSON . . . . . Bauxite, Ark.

MARY LEE FLENNER . . . . . Cotton Valley, La.

SARA ERWIN . . . . . Grady, Ark.

MARGARET CANTRELL . . . . . England, Ark.

TRAVERS PAINE . . . . . Valdosta, Ga.

LOWELL NELSON . . . . . Benton, Ark.

EDWARD WHITE . . . . . Harrisburg, Ark.

LOIS GRIMMETT . . . . . Bauxite, Ark.

WATT LANDERS . . . . . Benton, Ark.





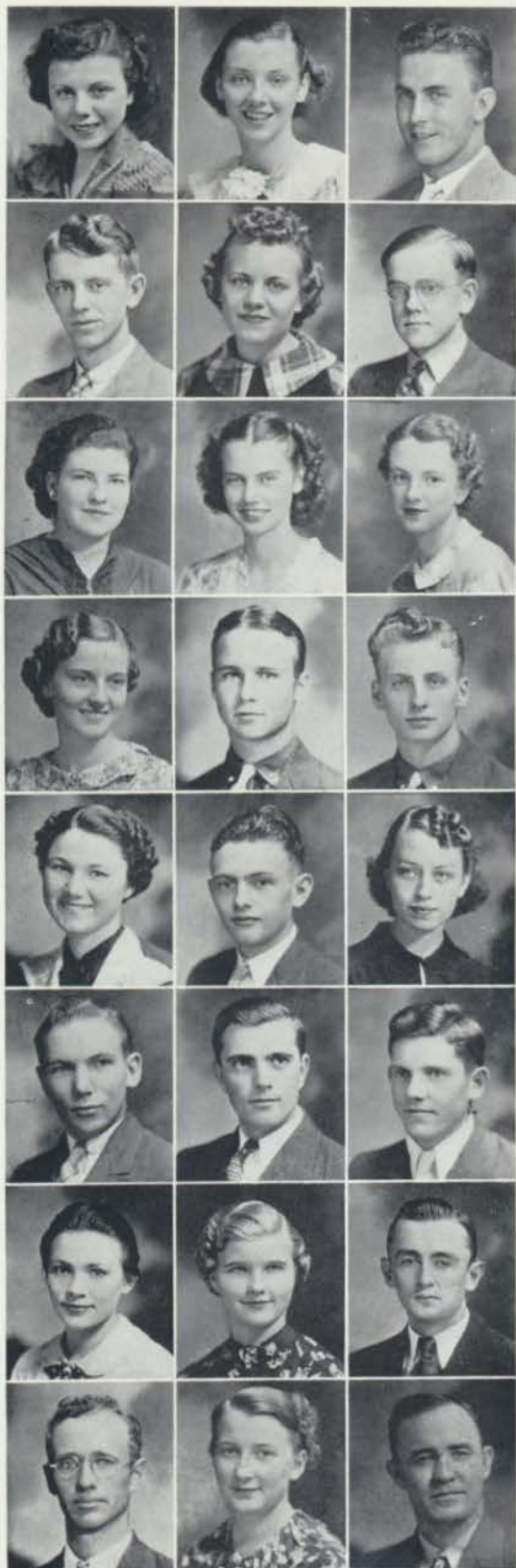

MARJORIE THOMAS . . . . . *Curtis, Ark.*

JANE LEE CARGILL . . . . . *Piggott, Ark.*

FRANK REED . . . . . *Pine Bluff, Ark.*

WINTON MIZELL . . . . . *Corning, Ark.*

LOUISE COATS . . . . . *Nashville, Ark.*

AINSLIE DuLANEY . . . . . *Carthage, Mo.*

AVALINE BOLIN . . . . . *Murfreesboro, Ark.*

MARY COCHRANE . . . . . *Little Rock, Ark.*

MAYBELLE MEADOR . . . . . *Arkadelphia, Ark.*

LEONA LAMB . . . . . *North Little Rock, Ark.*

CLAUDE STRICKLAND . . . . . *Thornton, Ark.*

DONALD THOMPSON . . . . . *Little Rock, Ark.*

JEWELL ROSE . . . . . *Texarkana, Ark.*

ERNEST LEE HOLLOWAY . . . . . *Corning, Ark.*

MARY SUE VICK . . . . . *Arkadelphia, Ark.*

JOHN DEARING . . . . . *Pine Bluff, Ark.*

J. D. BAKER . . . . . *Arkadelphia, Ark.*

CARL HONEYCUTT . . . . . *Arkadelphia, Ark.*

OPAL GARRETT . . . . . *Sparkman, Ark.*

IRENE LAND . . . . . *Judsonia, Ark.*

HENRY DAVIDSON . . . . . *Salem, Ark.*

IOTA M. L. KIBBE . . . . . *Arkadelphia, Ark.*

JOE ELLA ARNOLD . . . . . *Arkadelphia, Ark.*

ELMER MORGAN . . . . . *Arkadelphia, Ark.*

BENNETTA NOLAN . . . . Arkadelphia, Ark.

WARREN KINSER . . . . Little Rock, Ark.

ROGIE HESTER . . . . Reform, Ark.

IRIS HALL . . . . Arkadelphia, Ark.

ROBERT DALE HUGHES . . Glenwood, Ark.

MARY JEAN DEAN . . . Little Rock, Ark.

MRS. HERBERT GORUM . . Norphlet, Ark.

SALLIE BETT RUDOLPH . Arkadelphia, Ark.

BILLY WINBURN . . . . Arkadelphia, Ark.

CHRISTINA HARDY . . . Arkadelphia, Ark.

JANICE HUEY . . . North Little Rock, Ark.

DOROTHY LEE MORELAND . Tyrone, Ark.

AUDINE RECTOR . . . . Norman, Ark.

LOWELL GIBBS . . . . Corning, Ark.

JOHN HOMER JONES . . . Piggott, Ark.

W. A. HORNE . . . . Camden, Ark.

MARIE HALL . . . . El Dorado, Ark.

VIRGIL BENSON . . . Pine Bluff, Ark.

WORTH BRUNER . . . . Mineola, Tex.

HURLEY CARTER . . . . Warren, Ark.

OLIVE HOLEMAN . . . . Manning, Ark.

DOROTHY PAYNE . . . Arkadelphia, Ark.

JANE MARBURY . . . . Arkadelphia, Ark.

VIRA MELTON . . . . Arkadelphia, Ark.





# The QUACHITONIAN 1938

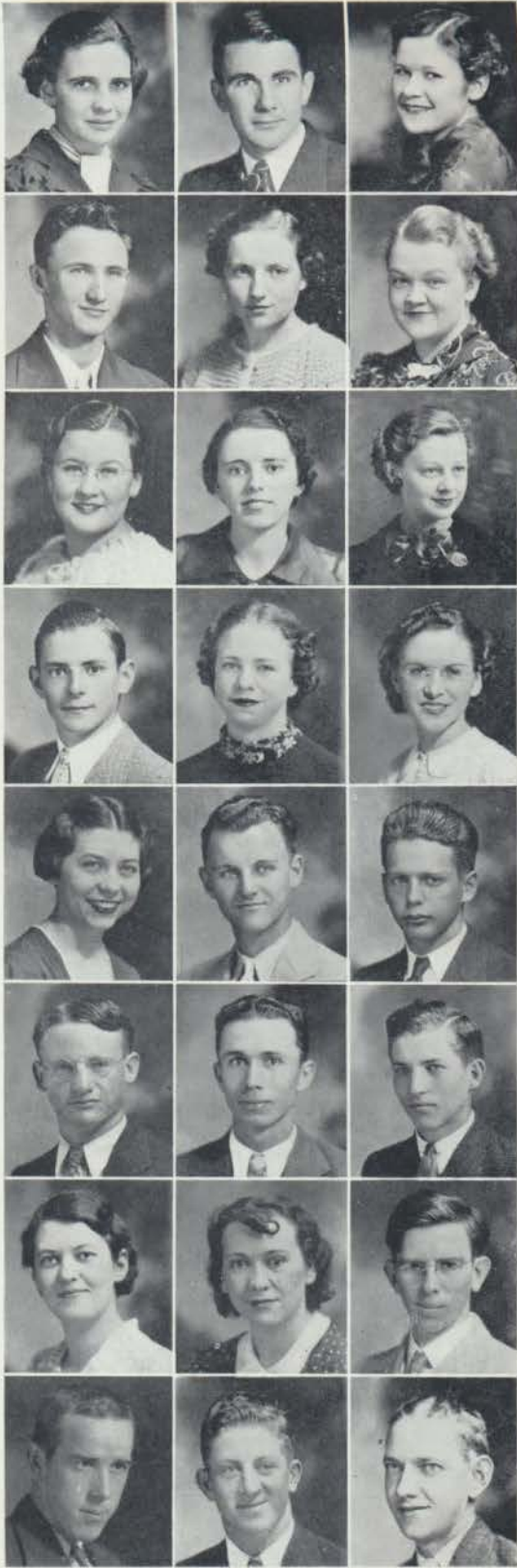

IDA NELL DAILY . . . . Arkadelphia, Ark.  
 BYRON KING . . . . . Batesville, Ark.  
 FRANCES OVERSTREET . . . Fitzhugh, Ark.  
  
 WILLIAM DAVIS . . . . . Caddo Gap, Ark.  
 EMMA JEAN MOORE . . . Arkadelphia, Ark.  
 MADGE MATLOCK . . . . Arkadelphia, Ark.  
  
 DOROTHY WADE . . . . . Little Rock, Ark.  
 OVELLA MURPHREE . . . . . Etowah, Ark.  
 DELORA ESKRIDGE . . . . Arkadelphia, Ark.  
  
 MAYNOS MURPHREE . . . . Etowah, Ark.  
 VIRGINIA BRYANT . . . . . Warren, Ark.  
 FANNIE MAE ACKERS . . . Georgetown, Ark.  
  
 MARY JO LILE . . . . . Arkadelphia, Ark.  
 MAURICE MITCHELL . North Little Rock, Ark.  
 HUBERT WATSON . . . . Arkadelphia, Ark.  
  
 BENJAMIN BYRD . . . . . Booneville, Ark.  
 CHARLES BOWEN . . . . . Cherry Hill, Ark.  
 PAUL BOWLIN . . . . . Truman, Ark.  
  
 SARAH HELEN MEDLOCK . Arkadelphia, Ark.  
 MRS. R. H. DAVIS . . . . . Dermott, Ark.  
 MAURICE WALKER . . . . . Paragould, Ark.  
  
 EDWARD GILBERT . . . . . Sparkman, Ark.  
 DAVID HOBBS . . . . . Pottsville, Ark.  
 FLOYD WHITTEN . . . . Arkadelphia, Ark.



WARREN SORRELLS . . . . Glenwood, Ark.

IONA SUE DAVIS . . . . Arkadelphia, Ark.

JAMES STEPHENS . . . . Piggott, Ark.

CLARA LOU HOLLON . . . Arkadelphia, Ark.

LOLA LEE MARTIN . . . . Washington, Ark.

WILLARD GOODWIN . . . . Bodcaw, Ark.

ALBERT PAGE . . . . . Arkadelphia, Ark.

RUBY LEE JONES . . . . Pine Bluff, Ark.

FRANCES ANDREWS . . . . Warren, Ark.

ALLAN PROVINE . . . . Big Creek, Miss.

MRS. HUGH COOPER . . . Arkadelphia, Ark.

MRS. S. M. COOPER . . . Arkadelphia, Ark.

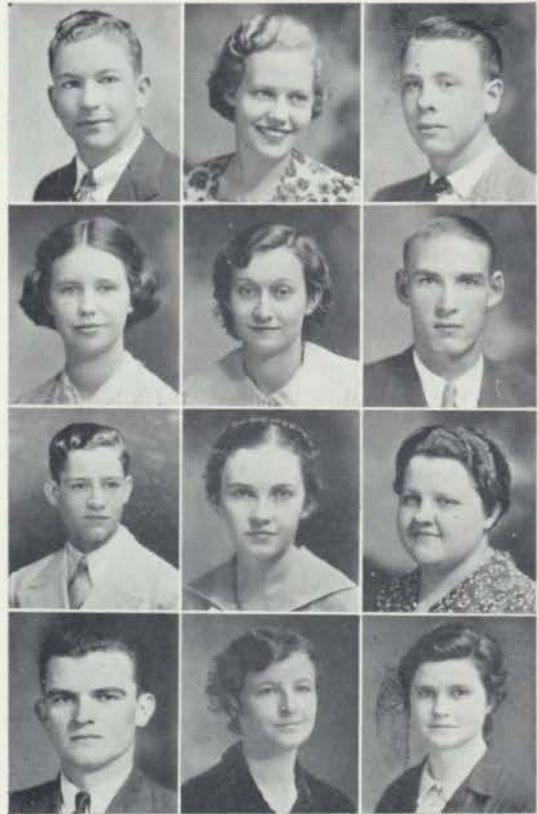



CAMP DAYS

1. Tent One in full dress (?) uniform! . . . .
2. Home on the *range!* . . . .
3. *Whew!* . . . .
4. I refuse to label this one! . . . .
5. Claude taking a *swig!* . . . .
6. Deshong almost hit the cameraman when this picture was taken!

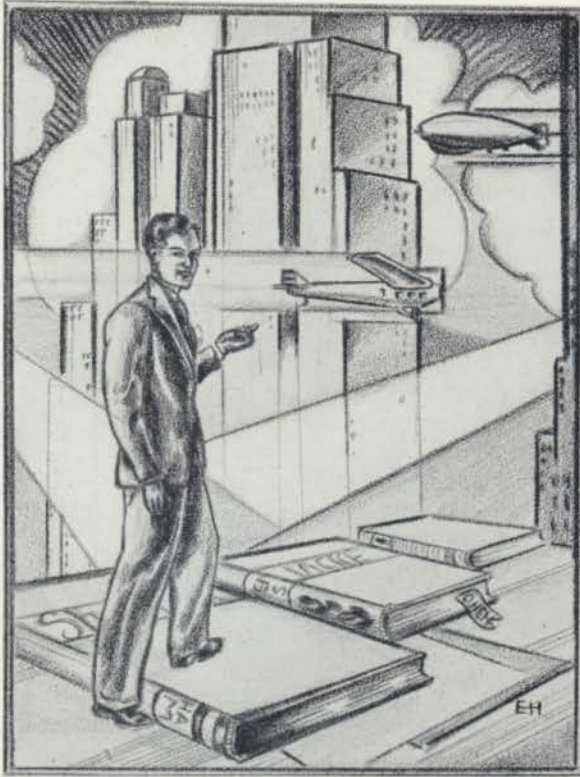

SATIRE



1886

FIFTY-TWO YEARS OF SERVICE

1938

for

# OUACHITA COLLEGE

Arkadelphia, Arkansas

**Known for its Friendly, Christian, and  
Scholarly Atmosphere**

**A STANDARD FOUR-YEAR COLLEGE**

**Offering Courses in**

Art	Education	History	Psychology
Biology	English	Home Ec.	Physical Ed.
Business Admin.	French	Latin	Physics
Chemistry	German	Math	Religious Ed.
Economics	Greek	Music	Sociology

Enrollment recently went beyond 500

Ph. D. Teachers Head Each Liberal Arts Department

**Ouachita College is now a  
MEMBER of ASSOCIATION of AMERICAN  
COLLEGES**

**A record of five new brick buildings during last year**

1. Fine Arts Building
2. Economics Building
3. Physical Education Building
4. Boys 59-room Dormitory
5. Little Theatre Building for Speech Department

Work done at Ouachita College is accredited from coast to coast.

**FOR CATALOG WRITE  
REGISTRAR, OUACHITA COLLEGE  
Arkadelphia, Arkansas**

The Portraits in This  
*ANNUAL*

WERE MADE BY

THOMPSON'S  
STUDIO

Arkadelphia, Arkansas

\* \* \* \* \*

“THE STATE’S LEADING PHOTOGRAPHER”

\* \* \* \* \*

SPECIALISTS IN PORTRAIT WORK

“Sleep Where Life Is Safe”

IT'S FIREPROOF

# Hotel Como

HOT SPRINGS, ARKANSAS

Al. A. Reynolds, Manager

SAFETY

SERVICE

SANITATION

## SOUTHERN'S FAMOUS PRODUCTS

### SOUTHERN BRAND

Oak and Beech Flooring  
Arkansas Soft Pine or Hardwood  
Supreme Brand Wrapped Trim and Mouldings  
in Red and White Oak  
Red and Sap Gum, Packaged Sets or Lineal

### PINE FLOORINGS

Ends Matched and Plain End  
Rift Sawn or Flat Grain

### KILN DRIED

Boards and Dimension

## **SOUTHERN LUMBER CO.**

Warren

Arkansas



Compliments and Best Wishes to

OUACHITA COLLEGE

\*\*\*\*\*

FIRST BAPTIST CHURCH

Warren, Arkansas

DR. MINOR E. COLE, Pastor



## LaCLARE'S BARBECUE

\* \* \* \* \*

Open Night and Day

\* \* \* \* \*

CLUB STEAK DINNERS

CHICKEN DINNERS

\* \* \* \* \*

Sandwiches . . ANY KIND

\* \* \* \* \*

Highways 61 and 71

Fort Smith                      Arkansas

## CALENDAR

Sept. 9.—Well, well, seems like we are all back—well, at least most of us. Who's that cute freshman boy? Professor Hoppe? Oh, excuse me.

Sept. 10.—Everyone painfully dressed for the too, too formal reception. A boresome time was had by all. I take it back, it was worth any amount of elaborate dressing to see Geneva and Frances with a brand new pair of male lovers.

Sept. 11.—Year starts off the usual *hot* O. B. C. style . . . with a fire—no damage, with the exception of burnt biscuits.

Sept. 12.—Don't tell me Sunday and quiet hour are here already. The Freshmen take orders—and attend S. S. and church in a straight line.

Sept. 13.—Gee! Don't tell me every Monday in the year is going to be like this!

Sept. 14.—From all appearances Fort Smith turned out pretty well this year. Honest! I didn't know they were in her.

## FIRST BAPTIST CHURCH

CORNING, ARKANSAS

### OFFICERS

J. S. COMPERE ..... Pastor

G. A. JIMERSON ..... Sunday School Sup't.

CHAS. R. BLACK ..... Chairman Board of Deacons

R. E. HARRIS ..... Gen. Director B. T. U.

MRS. ELMER BAILEY ..... President W. M. U.

\* \* \* \* \*

Our Representatives in Ouachita College This Year:

Pen Lile Compere

Winton Mizell

Lowell Gibbs

Ernest Lee Holloway



Sept. 15.—Today we awake to find the once insignificant play-boy James Shaw has become the president of the high and mighty Junior Class. Observe what a friendly smile, a pat on the back, and a sprinkling of brains will do for a fellow.

Sept. 16.—Slowly but surely the day has gone by for many a homesick freshman.

Sept. 17.—The B. S. U. reception, presenting "The New Faces of 1937". It turned very cold and so ice cream was served for refreshments. That White fellow made a mild sensation with his "Rainbow on the River".

Sept. 18.—The Red Shirt picnic went off with a bang. The S. A. S. picnic went off on wagons. The campus is left with a full moon, but that's about all.

Sept. 19.—The Devil will get you, Freshman, if you don't go to church", said the seniors. Unable to decide which was the worse, the devil or the seniors, everybody went.

Sept. 20.—Y. W. A. candle light services.

Sept. 21.—Tiger spirit comes out of hiding for the first pep meeting of the year. Witness the new cheer leaders—Hanson, Reagan, Thompson, and Herrington.

\* \* \* \* \*

Compliments of  
**OUACHITA BOOSTERS**

\* \* \* \* \*

**Scott-Mayer Commission Co.**

**Little Rock, Arkansas**

\* \* \* \* \*

**FOREIGN AND DOMESTIC GROCERIES**

**PRODUCE AND GROCERIES**

**Exclusive Distributors HART CANNED GOODS**

\* \* \* \* \*

**"We Search the Markets of the World for  
Good Things to Eat"**



**C. L. DURRETT**

**Little Rock, Arkansas**

\* \* \* \* \*

**Life Accident and Health**

**Insurance of All Kinds**

\* \* \* \* \*

**General Agent for:**

**Pacific Mutual Life**

**Insurance Co.**

Sept. 22.—The Freshmen know not what befall their heads this night. But sure enough it was hair that fell—all over the night, all over the floor, so unexpectedly and so unevenly.

Sept. 23.—The Tigers leave for their first game amid the glory of shining, bald heads. Good luck, Tigers!

Sept. 24.—In spite of all the mild threats, and coca cola bets, the Tigers went down in brave defeat. Guess the referee wasn't watching his business.

Sept. 24.—It is rumored that since Schooley and Dr. Grant are both presidents, it is a difficult task to keep their mails separated.

Sept. 26.—Turned cold right out of a clear blue sky. All unaware and unexpected it found us unprotected.

Sept. 27.—Gradually we're find out what took place at Camp this summer. Even the former president of the junior class has been heard saying, "Go to Kansas, young man—to the land of opportunity."

**When in Hot Springs**

**Meet Your Friends**

**-at-**

**VANCE BARBECUE**

**STAND**

\* \* \* \* \*

**709 Park Avenue**

**PHONE 3104**

\* \* \* \* \*

**"THE BEST BARBECUED  
SANDWICHES IN TOWN"**

**SINCE 1905**

**"Travel in here before you  
Travel Away"**

**Pattison Trunk and Bag Co.**

Third and Louisiana Streets

Little Rock, Arkansas

Telephone 4-4252

**C E N S O R E D !**

**(Was what the editor  
thinks of the business  
manager!)**

Sept. 28.—Even after three years of college education the Senior girls apparently can't tell the difference between horses and freshmen. They all have to be sheared. Shucks! It was all a joke.

Sept. 29.—Noticed that Dr. Grant's shrubbery is wearing off. Queer, isn't it?

Sept. 30.—Cone-Bottoms went from bad to worse tonight with the local. Why do upper classmen have to be aroused from peaceful slumber at mid-night with shrieks and howls just because freshmen have to be trained?

Oct. 1.—O. B. C. was gloriously defeated over a long distance hook-up from Hardin-Simmons tonight. Cheer up, boys. Remember the Alamo.

Oct. 2.—The younger one of the Strickland stock seems to have a yen for the ladies, too. Don't forget, Claud, we human beings have only two arms.

Oct. 3.—Rain! Rain Rain!—and more rain. P. S.: We are "all wet."

Oct. 4.—Question: What is the longest period of time known to man? Answer: From Monday morning until Friday night as viewed from Monday morning.

## O. & S. WHOLESALE CO., Inc.

400 East Bond Street  
Texarkana, Arkansas

We have enjoyed dealing with the business houses of Arkadelphia during the past year and attribute our success to the good will and support of our customers. In expressing this sentiment we want to say that we feel that we are in reality a part of the communities we serve and wish for the success and happiness of our young people who are starting out in the world, and who tomorrow will be the prominent and vital factors in the civic welfare of our towns and state.

**PRODUCE, PROVISIONS,  
and SUPPLIES**

## **Congratulations**

and

## **Best Wishes**

To

**OUACHITA COLLEGE**

From

**YOUR NEIGHBOR**

and **FRIEND**

\*\*\*\*\*

## **Hot Springs**

**CHAMBER Of  
COMMERCE**

**Douglas Hotchkiss,  
President**

**S. A. Kemp,  
Secretary-Manager**



**HOTEL GRIM**  
**TEXARKANA, U. S. A.**

Oct. 5.—Pep march in perfect (?) formation (???). Could the pep be due to Professor Hoppe or to Wheaties Well, perhaps we'd better lay off accusations.

Oct. 6.—Pep meeting tonight. Even Captain Richards was present. A hint to the wise—or unwise: Freshmen, you had better brush up on the manly art of speech making.

Oct. 7.—Ouachita went Hollywood this morning in a big way. Main feature-Tarzan and his mate on the loose.

Oct. 8.—Another big game—for Murry.

Oct. 9.—Wonder what the connection is between radios and aviation. For information see Pate.

Oct. 10.—Twenty-five visitors from Warren were seen roaming around the campus today. What's in the air?

Oct. 11.—Mudday water in our shoes.

Oct. 12.—Girls bloom out in blue ribbons, high-top hats, and baby caps. Are we getting sophisticated or is it just that old collegiate spirit?

*Quality  
Wise*



*Serve...*

**EDELWEISS**

**JOHN SEXTON & CO.**  
MANUFACTURING WHOLESALE GROCERS  
CHICAGO                      BROOKLYN

**KREB BROS. SUPPLY  
Company**

\* \* \* \* \*

413-15 W. Capitol Avenue  
Little Rock, Arkansas

\* \* \* \* \*

**Complete Equipment for  
HOTELS, RESTAURANTS,  
CLUBS, HOSPITALS,  
and INSTITUTIONS**

\* \* \* \* \*

Telephone ..... 134

Long Distance ..... 140



# **OUACHITA BOOK STORE**

**E. L. Brewster, Mgr.**

\* \* \* \* \*

**"WE SUPPLY YOUR NEEDS"**

\* \* \* \* \*

**NEW AND USED TEXTBOOKS**

**STATIONARY**

**SCHAEFFER PENS AND PENCILS**

\* \* \* \* \*

**When Hungry Come In For**

**CANDY - COKES - HOME-MADE SANDWICHES**

\* \* \* \* \*

**There Is Always a Welcome to You to Come to Our Store**

**PHONE 142**

## **QUALITY**

- \* CLASS RINGS AND PINS
- \* COMMENCEMENT ANNOUNCEMENTS
- \* DIPLOMAS - CARDS
- \* CUPS - MEDALS - TROPHIES

**L. G. BALFOUR COMPANY**

**ATTLESBORO, MASSACHUSETTS**

**Jeweler to the Senior Class of Ouachita College**  
**Representative: HOMER IRVIN**

**115 W. 5th St., Little Rock, Arkansas**

Compliments of  
**NOWLIN LUMBER**  
Company

Little Rock                      Arkansas

Compliments of  
**B. B. TOLAND**

Little Rock                      Arkansas

Compliments of  
**WORTZ BISCUIT**  
Company

*"The Biscuits that Build"*

Fort Smith                      Arkansas

Compliments of  
**J. D. BREWER**

District Manager of  
M. W. of A.

Nashville                      Arkansas



# STUDENT CLEANERS

\* \* \* \* \*

Patronize Us and Insure . . .

\* NEATNESS

\* THRIFT

\* SERVICE

\* \* \* \* \*

YOUR BUSINESS IS SOLICITED

\* \* \* \* \*

OWNED AND OPERATED BY STUDENTS

W. R. Woodell . . . Managers . . . D. A. Dalby



**CARTER'S MEN'S  
STORE**

IS

**The Only Exclusive  
Men's Store In  
Arkadelphia**

\*\*\*\*\*

**Nick Carter, Prop.**

**B. W. McCORMICK CO.**

**Quality and Style**

\*\*\*\*\*

**Merchants for the  
College Man  
and Woman**

\*\*\*\*\*

**TIGERS, We're For You**



# OZAN GRAYSONIA LUMBER CO.

Arkadelphia, Arkansas

\* \* \* \* \*

- \* Flintkote Roofing
- \* Gold Bond Paster
- \* Pittsburg Paints
- \* Mayflower Wall Paper
- \* Celotex
- \* Standard Plumbing Fixtures

\* \* \* \* \*

HELPING TO BUILD ARKANSAS

Phone 82

When in Arkadelphia Visit . . .

## MATTAR DRY GOODS CO. THE HOME OF QUALITY MERCHANDISE

\* \* \* \* \*

We Carry Seasonable Goods At All Times

\* \* \* \* \*

Dobbs Hats - Florsheim and Crobs Square Shoes -

Van Heusen and Wilson Bros. Shirts -

Underwear - Sox - Pajamas

Also a Large Line of Men and Womens Gladstone  
and Fitted Bags



**RUBYE'S BEAUTY**

**Shoppe**

**SMART BEAUTY SERVICE**

\*\*\*\*\*

Phone 26

\*\*\*\*\*

**Mrs. Rubye Stuart**

Compliments of

**Clark County Lumber Co.**

\*\*\*\*\*

**BUILDING MATERIALS**

\*\*\*\*\*

Phone 165

**THE CADDO HOTEL**

And

**Coffee Shop**

\*\*\*\*\*

**THE HOSPITALITY HOUSE**

\*\*\*\*\*

When in Arkadelphia

Visit An Old Friend

\*\*\*\*\*

**Mrs. R. C. Cunningham, Prop.**

Oct. 13.—The editor of the annual makes a startling appearance in pink trousers. No insinuation—it just reminded me of pink elephants.

Oct. 14.—Wild geese squawked all night.

Oct. 15.—Senior picnic out at the bluff. And the moon was just that kind.

Oct. 16.—High Hat barn party. Real High Hat in a Real Barn. Didn't know such things happened. Even the cobs were real. Shucks! It was really a "grained" affair.

Oct. 17.—I can spend six days a week in solitude and never moan,

But Sunday evening is a time when no one ought to be alone.

Oct. 18.—Just what *did* happen today?

Oct. 19.—Gee! Some people get all the breaks. Take, for instance, Abraham Lincoln—what boyhood experience did he have that our own Dean Witherington failed to have? And yet, just look how things turned out! Just one of life's paradoxes.

Oct. 20.—Question for debate; Resolved: That this would be a grand old world if Dr. Daily gave easier tests.

\*\*\*\*\*

Compliments of

**FRIENDS**

\*\*\*\*\*



Oct. 21.—Decision: Affirmative wins by unanimous vote.

Oct. 22.—The guilt of forgetting, dear diary, weighs down on my conscience at night;

I suffer and groan in the silence,  
but nothing can force me to write.

Oct. 23.—Saturday and hash.

Oct. 24.—Sunday? How strange, and yesterday was only Saturday.

Oct. 25.—Speech and English majors flocked to see *Emile Zola* at his best.

Oct. 26.—Pledges present program in Dramatic Club. What is this world coming to when an insignificant pledge informs actors and actresses that all big oak trees were nuts like them. What about it, Kenneweg?

Oct. 27.—Dr. Yates gave an "opportunity", which didn't even "warm" our hearts.

Oct. 28.—Red Vannoy comes to the happy conclusion that when *all* the dishes are broken there won't be any more to wash.

Oct. 29.—Whotta day! Hordes of wide-eyed High School seniors invade the campus.

Tigers dutifully win game 50-0 to produce good influence. O. B. C. night life—E.E.E.'s go Halloween in the basement, while the S. A. S.'s go to jail.

Oct. 30.—To the tune of Tom-Toms, barkers, and dreamy tunes from the orchestra, the super-special junior carnival came off. The juniors, running true to form, elected Her Majesty Marjorie Meador and His Majesty Herman Hankins, queen and king.

Oct. 31.—Cone-Bottoms avoid quiet hour by attending L. W. A. Halloween tea. Tch! Tch! Those naughty boys! They have painted the windows down town.

Nov. 1.—Blue, Blue, Monday, without even a silver lining.

Nov. 2.—Today the real character of Andrew (Amity) Widner was revealed in chapel. He is a bigamist. Watch your step, girls!

Nov. 3.—Good old Wednesday has arrived again and again we have nothing to dress up in.

Nov. 4.—Ho! Hum! Rather boring day. Just another fire. It's really wonderful the way Ouachita keeps up her traditions.



**SLOAN'S DRUG STORE**

**Saylor's - Whitman's  
Candies**

\*\*\*\*\*

**OUR Fountain Service Is the  
Best in Town**

\*\*\*\*\*

**PHONE 25**

\*\*\*\*\*

**Arkadelphia**

**Arkansas**

**JOHNSON OIL  
Company**

\*\*\*\*\*

**Open All Night**

\*\*\*\*\*

**COMPLETE SERVICE FOR  
ALL CARS**

\*\*\*\*\*

**PHONE 64**

**8th and Clinton**

**Arkadelphia**

**Arkansas**

**THE  
CADDO CLEANERS**

\*\*\*\*\*

**TEN YEARS EXPERIENCE**

\*\*\*\*\*

**MODERN EQUIPMENT**

\*\*\*\*\*

**Phone 323**

\*\*\*\*\*

**509 Clinton Street**

**Arkadelphia, Arkansas**

\*\*\*\*\*

**ONE DAY SERVICE**



Nov. 5.—Choir and others pull out for Conway and the B. S. U. convention. 'Tis whispered a former O. B. C. graduate turned Walter Winchell this week-end and collected enough evidence to fill a column of Pert.

Nov. 6.—Kewpies entertain in elegant style, centering decorations around the venerable turkey.

Nov. 7.—Sunday with its grapefruit, hot-cakes, Sunday School and church—and, oh yes, the rush home after church to grab a davenport. After all it does take a little of the Spartan to brave the blasts in spite of love.

Nov. 8.—Oh! That shock back into reality. I knew there was something I had forgotten—mid-semester tests begin today.

Nov. 9.—Wanted: Relief for overloading a weak brain.

Nov. 10.—The gridiron heroes of Louisiana College arrive. Looks like a wet day for the game.

Oct. 11.—The day turns out perfect. Our Tigers win gloriously in front of our beaming mothers and fathers.

## TOBEY BROKERAGE Company

\* \* \* \* \*

. . . Flour

. . . Meal

. . . Feeds

. . . Seeds

\* \* \* \* \*

Arkadelphia, Arkansas

## THE ELK HORN BANK & TRUST COMPANY

Arkadelphia, Arkansas

1884 . . 1938

54th YEAR OF FAITHFUL SERVICE

A FRIEND OF OUACHITA FOR 52 YEARS

Your Account Appreciated at This Bank

\* \* \* \* \*

Member F. I. D. C.





**LOGAN GROCER CO.**

**Wholesale**

\*\*\*\*\*

**Prescott and Arkadelphia,  
Arkansas**

\*\*\*\*\*

**Distributors of**

**BLUE and GOLD and SPIRAL  
School Supplies**

**CRAIG MOTOR CO.**



**Sales Service**

\*\*\*\*\*

**Body and Fender Repairs  
Painting**

\*\*\*\*\*

**Phone 33**

**Arkadelphia, Arkansas**

\*\*\*\*\*

**THE CITY'S FINEST  
SERVICE STATION**

**J. C. PENNEY  
Company**

\*\*\*\*\*

**Where Savings Are  
Greatest**

**STERLING 5c, 10c & 25c  
Stores**

\*\*\*\*\*

**HEADQUARTERS FOR  
COLLEGE STUDENTS**

\*\*\*\*\*

**Arkadelphia Arkansas**

**GABLES CAFE**

\*\*\*\*\*

**Collegiate Headquarters**

\*\*\*\*\*

**EATS and DRINKS**

\*\*\*\*\*

**Henry Culbertson, Prop.**

**WELDING**

**ORNAMENTAL IRON WORK  
MACHINING**

\*\*\*\*\*

**J. L. STROTHER**

**Arkadelphia Arkansas**

Compliments of

**CECIL CUPP**

\*\*\*\*\*

Operating the

**ROYAL & CO-ED**

**Theatres**

**DELMAR MOTOR CO.**

**NEW and USED CARS**



**FOR ECONOMICAL TRANSPORTATION  
SALES and SERVICE**

\*\*\*\*\*

**Body and Fender Work  
Our Specialty**

\*\*\*\*\*

**Phone 101**

**6TH AND CLAY STREET  
ARKADELPHIA**

\*\*\*\*\*

**One Stop Service Station**





Nov. 12.—W. C. F. banquet goes off with a "gobble". It's pert-nigh Thanksgiving, you know. The freshmen throw another picnic. These freshmen get around, they do.

Nov. 13.—There was a lot of frivolous frolics at the Frivolous Frolics tonight. You remember that brunette in the Fort Smith trio? Well, she was elected as band sweetheart. Couldn't be the drum major could it?

Nov. 14.—O. B. C. swells with pride at its write-up in the paper.

Nov. 15.—Since the title of the show today is *Conquest*, perhaps that accounts for this statement heard from a certain young lady. Well, Garbo *might* be able to give me some tips, but I doubt it.

Nov. 16.—The history of all the world with war and greed is weighted;  
But somehow though I live here too,  
I don't feel implicated—  
said Walter.

Nov. 17.—Y. W. A. annual banquet all done up in a band box.

Nov. 18.—Rain, rain, go away, Fred and Margaret want to play.

Nov. 19.—Mama, those men are here again.

Nov. 20.—Remember those hash Saturdays we have talked about? Well—ditto.

Nov. 21.—Oh wind, if this be Sun.  
How can I ever stand Mon.

Nov. 22.—No rest for the poor and wicked.

Nov. 23.—"The Children's Teeth" presented at the Dramatic Club. I bet that will put Shakespeare on the map.

Nov. 24.—B. S. U. goes social tonight.

Nov. 25.—Biggest pep meeting of the year. Crammed full of Tiger spirit . . . in preparation for the Ouachita-St. Mary's game.

Nov. 26.—I'm filled with gratitude today,  
and bright and blue the sky,  
Because I'm filled with Turkey  
too, and also mince meat pie.

Homecoming game. Wow! What a crowd! Everybody's mother and dad and all the home stock.

Nov. 27.—Homeward bound—all who didn't go Wed.

Nov. 28.—We got here—and how!



Compliments of

**Central Baptist Church**

Magnolia, Arkansas

J. B. LUCK, Pastor

COMPLIMENTS TO

**Ouachita College and the Seven  
Outstanding Representatives  
From Bradley County  
Entered There**

*BEST WISHES FOR YOUR SUCCESS*

**WARREN**

**CHAMBER OF COMMERCE**

Nov. 29.—And back—and how! Terrible job settling down with turkey on . . . the brain (?).

Nov. 30.—Who's Who announced. Frances Morton heads the list with two honors.

Dec. 1.—Just seventeen more days, four hundred eight hours, and 24880 minutes and a lot of worry until the holidays.

Dec. 2.—Dr. Gillintine talked in chapel. Her Chinese coolie never knocked before entering her room. She said, "Knock". He said, "No use, Madam, I always peep over the transom before entering".

Dec. 3.—Yeldell lay awake at dawn and thought, how sad it was all over town,

Lay other freezing souls like him, who had to put the window down.

Dec. 4.—Red Shirts celebrate in white shirts at the Eastman. Heard riding in the Arlington elevators was the high light of the evening, eh, Mildred?

Dec. 5.—Bro. Naylor preached first sermon as pastor of First Baptist Church. And everybody goes—that is, *most* everybody.

Compliments

**STUEART GROCERY**

Company

\* \* \* \* \*

Hot Springs, Arkansas

\* \* \* \* \*

**Whole and Retail Grocers  
Throughout  
Southwest Arkansas**

**GEO. W. ROBINSON  
& COMPANY**

\* \* \* \* \*

**Leading**

**Wholesale and Retail**

**Department Store**

\* \* \* \* \*

**Hope - Prescott - Nashville**

**Merchants & Planters  
Bank & Trust Co.**

\*\*\*\*\*

“The Bank Of Friendly  
Service”

\*\*\*\*\*

Member of Federal Deposit  
Insurance Corporation

**TEMPLE COTTON OIL  
Company**

\*\*\*\*\*

Manufacturers of  
**COTTONSEED PRODUCTS  
QUALITY FERTILIZERS**

\*\*\*\*\*

Mills At  
Little Rock, Arkansas  
Arkadelphia, Arkansas  
Hope, Arkansas  
Ashdown, Arkansas  
Idabel, Oklahoma

\*\*\*\*\*

*“Arkadelphia’s Leading Enterprise”*

**Compliments of**

**D. J. MacFADGEN**

**HOLMES BUS LINE**

Arkadelphia - Murfreesboro  
Nashville

MORNING AND AFTERNOON  
SCHEDULES

Call Mc’s Cafe for Rates

**Compliments of**

**J. H. LOOKADOO**

**JOSEPH SHRADER  
PHOTOGRAPHER**

*“The precision of the camera and the  
eye of the artist”*

Studio, 305 Main Street  
Little Rock                      Arkansas



## COMPLIMENTS OF

MR. C. A. DILDY		Nashville, Ark.
J. R. and J. L. HILL		Nashville, Ark.
MR. W. E. TYNDALL		Nashville, Ark.
MR. MARK BISHOP		Nashville, Ark.
MR. NEAL SMISTON		Nashville, Ark.
GARNER HOTEL		Nashville, Ark.
GULF REFINING CO.	D. D. Ellis, Distributor	Nashville, Ark.
MR. A. T. HENRY	Abstractor	Nashville, Ark.
REV. O. J. WADE	Pastor, Beech St. Baptist Church	Texarkana, Ark.
REV. PAUL ELLEDGE	Pastor, First Baptist Church	Tyrone, Ark.
REV. T. H. JORDON	Pastor, Central Baptist Church	Hot Springs, Ark.
REV. A. C. RUDLOFF	Pastor, First Baptist Church	Piggott, Ark.
REV. G. C. PRINCE	Pastor, First Baptist Church	Forrest City, Ark.
J. W. JARRETT, JR.		Little Rock, Ark.
MR. ALFRED BROOKS		Hot Springs, Ark.
MR. T. J. REYNOLDS		Hot Springs, Ark.
MR. W. M. JONES		Magnolia, Ark.
MR. RAY KELLEY		Magnolia, Ark.

Dec. 6.—Exertion, procrastination, and accomplishment—what a life!

Dec. 7.—Ouachita is considering reconstructing her chairs, so Hugh Cantrell can "get his nest fixed".

Dec. 8.—Just normal.

Dec. 9.—Frances Tow has spent this entire day being perfectly dazzlingly bad.

Dec. 10.—Funny how these Hollands always manage to get together.

Dec. 11.—Our intellect has been thawing today.

Dec. 12.—Walker asked twelve girls for dates tonight and then went to church by himself. Don't give up, Maurice, everybody has to start at the bottom.

Dec. 13.—Ashcraft went through last year with a pencil. Today he added an eraser.

Dec. 14.—Prof. Stewart really put the cops in the shade when it came to speeding. For information, see the cops.

Dec. 15.—Xmas program at the church.

Dec. 16.—Of washing, dressing, work, and meals my frantic days consist. I hardly live at all. It's such a labor to exist.

Dec. 17.—O. B. C. debaters really strut their stuff in Batesville. They must be going in for cup monopoly.

Dec. 18.—Hurrah! Home for the holidays.

Jan. 4.—Back from the holidays.

Jan. 5.—Just lack one nice, fat, juicy new year's resolution having them all broken. Thank Goodness! I won't have to worry about them any more.

Jan. 6.—We've just discovered that Ouachita has made a sad mistake in the past. Pluto was stirred to unusual activity on the ball court tonight—and we didn't even know it was in him.

Jan. 7.—Schedule of final exams makes its appearance in the Signal. Looks final in more ways than one.

Jan. 8.—B. S. U. reception for the Naylors.

Jan. 9.—And Sun. is supposed to be the day of rest.

Jan. 10.—It's not too late to order your Ouachitonian.

Jan. 11.—I love to have a waiter kind who hides the haughty way he feels, And treats me like an equal, till I quite enjoy my humble meals.



Jan. 12.—Well, may'be the boys' dorm is going to be completed after all.

Jan. 13.—Dr. Pettigrew's book store menu has changed from peanuts to potato chips.

Jan. 14.—Who invented this calendar of events anyway!

Jan. 15.—And today is another day that just happened this way.

Jan. 16.—Goforth still has his appetite.

Jan. 17.—A right cheerful day for "Blue Monday".

Jan. 18.—Nice looking car, Woodie. Alicia must have a pretty good job.

Jan. 19.—We had another one of those Wed. night dinners tonight.

Jan. 20.—So *ambition* burns within our hearts, eh, Chinn?

Jan. 21.—And so Virginia just *sat* and *waited*.

Jan. 22.—This day holds nothing to inspire my pen.

Jan. 23.—"Kayo" Reece swallowed her gum—which accounts for her being so stuck-up today.

Jan. 24.—Odd how these inexperienced new students think they have to register the first day of the semester.

Jan. 25.—Looking at the new freshmen we are reminded that some of the "cocks of the walk today" were once in such a shape.

Jan. 26.—Still registering. It's a wonder we don't go crazy: everything we want this semester was offered last semester and everything we wanted last semester is offered this semester. Funny old world, isn't it?

Jan. 27.—Been wondering all day who will get Silbie's ring next.

Jan. 28.—Things still going and coming. Dean Blake left for L. S. U., and Miss Frances' cat came home again.

Jan. 29.—The same Sat. special.

Jan. 30.—If Ouachita would *pay* Myrick for being a field worker, may'be we could have some more beautiful Bettys on the campus.

Jan. 31.—Gee whiskers! the first month of the new year has done went and gone. The baby has a new tooth.

Feb. 1.—It suddenly turned into ear muff weather. Why, oh why, weren't we warned in time. Tiger squad is entertained at a banquet. All the good, old jokes were present—well, old jokes anyway.

Feb. 2.—The editors tell us the Ouachiton-

ian will go to press March 1. We wonder. Seniors elect new vice-president. So what?

Feb. 3.—Dr. Grant attends an educators meeting in Nashville, Tenn. We aren't sure but we can just imagine he gave them some good pointers on campus behavior — as it should be!

Feb. 4.—Dean Witherington decides he wants to go fishing as usual! Debators are in Tahlequah.

Feb. 5.—Debators come home scalped by the Indians, unbowed but defeated.

Feb. 6.—One of those days when it's a pain in the neck to keep the calendar of events. (Oh pardon me! That slipped).

Feb. 7.—Suddenly was reminded today—in the spring a young man's fancy lightly turns to . . . we leave it to your imagination. Am I right, Rosie and Frank?

Feb. 8.—Out of the great, grand, stupendous senior minstrel which came off tonight, there came a riddle: What is it that Jeanette MacDonald has that Kenneweg hasn't got? What about it, Smitty?

Feb. 9.—William Hall Preston, Southwide B. S. U. secretary, visits the campus. Too bad, Mary F. and Frances! It was rather a temptation.

Feb. 10.—"There were ten pretty girls in the village school"—then I came to college. Boy, whotta let-down!, says Loyd Moore, and added, "Their loss was Ouachita's gain".

Feb. 11.—E. E. E.'s go to town in a gracious style with a dinner at the Caddo. How about a little duck, Virginia?

Feb. 12.—A S. A. S. dinner in the Valentine manner with the chief form of amusement throwing hearts (candy). Everybody took a few tips from Mae West.

Feb. 13.—Why has everyone become so sentimental, sweet, and friendly? Spring? No, too early. Oh, I just remembered—tomorrow is Valentine Day and who doesn't like a box of chocolate candy?

Feb. 14.—It worked. Even the package man made two trips Tuesday. What's next best to having a boy friend at college? Answer: one at home who can send you Valentine candy.

Feb. 15.—Just a valentine hangover. Everyone works the test "How well are you liked" in the Signal. General outcome, 78. (Highest possible score, 79). Roommate's estimate, 20.

Feb. 16.—Oh dear, I never realized a year had so many Wed's. until I came to Ouachita.

Feb. 17.—For signs of spring these days notice the trees, flowers, and the grass, and the steps of Cone-Bottoms Hall at night.

Feb. 18.—Mid-South debate tournament gains momentum at Henderson. Mr. Archibald judged in the girls' division. Boy, whotta break for the visiting girls!

Feb. 19.—Durant carries off the honors. W. E., why did you ask the girl from Pittsburg if she didn't think a little walk might soothe her nerves?

Feb. 20.—Freshman heads resemble Heaven no more. We begin to see a little parting there.

Feb. 21.—No one at home. Please knock some other time.

Feb. 22.—Who said Mondays were blue? Why they're positively black.

Feb. 23.—We wonder why Frances and Maxine O. are going out of their way to smile and speak to the council members.

Feb. 24.—It didn't work girls. So sorry. Better luck next time, but band boys do have their attractions, don't they.

Feb. 25.—When, we wonder, is Frances going to settle down and be sensible about this affair?

Feb. 26.—All's quiet on the Cone-Bottoms front—in fact too quiet for fun.

Feb. 27.—Home Ec'ers strut their stuff in Hobo style. We notice all had high aims.

Feb. 28.—Choir goes on trip. Pen Lyle, when will you remember to watch for strangers—or maybe should we take a tip.

Feb. 29.—Annual goes to press. It's a grand old life, if you live through it.

-----

Robert Smith: "I like a girl who's able to think."

Elizabeth Scarborough: "Yes, opposites always attract."

Frances Tow: "My pal, Joe Burt, is going to surprise everybody at the party tonight by singing, so I guess I'll accompany him."

Benson: "On the piano?"

Tow: "No, to the hospital!"

Ray Woodell: "I'm going to ask you a riddle. What makes my life so miserable?"

Mrs. Woodell: "You got me."

Woodell: "That's right."

Walter Dunn: "Did you hear the audience weep when I died in the last scene?"

A. J. Goforth: "Sure. Can you blame them? They knew you were only acting."

Thomas Chinn: "Say, Vesta, didja wear those flowers I sentcha?"

Vesta Horne: "Nothing else but, big fellow."

Chinn: "Golly, that musta been a startling costume!"

When the teacher asked Tilly what the lesson was that could be learned from the bee, he replied: "Never to pat one on the tail."

Willie, the stooge, says: "A medical student was studying to be a surgeon and all he did was cut classes, open gin bottles, and operate his roadster."

Marjie Thomas: "But, darling, I'm going to spend an evening at home tonight with my books."

Ray Vanoy: "I'll be over, then."

M. Thomas: "You're not a book."

R. Vanoy: "But didn't you tell me I was a novel chap?"

Williard Bratton: "I'm sure that wasn't a marriage license the clerk gave me last month."

Geneva Adams: "Why not?"

W. Bratton: "Ever since I've been living a dog's life."

Claude Durrett: "I'll be back at midnight to carry you off and tomorrow we'll be married. Do you think you can slip away without detection?"

Aletha Sloan: "Oh, certainly. Mother and father have both promised to help me."

Willie The Stooge says the old belief that if you drop a knife or fork it means company, is quite true. What's more, if you miss a knife or fork it means the company has gone.

Mary Lynn Protho: "I wish I had a nickel for every boy I've kissed."

Sody Matlock: "Yes, I bet you'd rush right out and buy a package of gum."

Willie The Stoogs says whenever you see women covered with diamonds you may know some man's fortune has gone on the rocks.





1



2



3

1. Just two little school girls.

2. Stiles rolls his own. . .

3. Our Business Manager attending to business.



4



5

4. Last year's Seniors doing a little courting.

5.. Ditto No. 4.

6. What is this—a barber college?



6



7

7. Could we have interrupted a bull session?



---

THE OUACHITONIAN IS FROM THE PRESS OF

Russellville Printing Co.



CATALOG AND COM-  
MERCIAL PRINTERS

Russellville, Arkansas.

WE SPECIALIZE IN COLLEGE AND HIGH SCHOOL YEARBOOKS

DIPLOMAS - INVITATIONS - SCHOOL SUPPLIES

RULED FORMS - COUNTY RECORDS

---



"TAPS"









**NA-NO-TI-CO**

1938



RILEY LIBRARY  
OUACHITA BAPTIST UNIVERSITY





