

Ouachita Baptist University

Scholarly Commons @ Ouachita

OBU Yearbooks: The Ouachitonian

University Archives

1937

The Ouachitonian 1937

Ouachitonian Staff

Ouachita Baptist University

Follow this and additional works at: <https://scholarlycommons.obu.edu/yearbooks>



Part of the [Higher Education Commons](#), [Organizational Communication Commons](#), and the [Public Relations and Advertising Commons](#)

Recommended Citation

Ouachitonian Staff, "The Ouachitonian 1937" (1937). *OBU Yearbooks: The Ouachitonian*. 42.
<https://scholarlycommons.obu.edu/yearbooks/42>

This Book is brought to you for free and open access by the University Archives at Scholarly Commons @ Ouachita. It has been accepted for inclusion in OBU Yearbooks: The Ouachitonian by an authorized administrator of Scholarly Commons @ Ouachita. For more information, please contact mortensona@obu.edu.



EX LIBRIS



JOHN BRADLEY
Editor

MARSH WHITINGTON
Business Manager

THE OUACHITONIAN



THE



OUAC

Gift of Bro. J. Blackman
12-18-50

ANTONIAN

1931

PUBLISHED BY THE
STUDENT BODY OF
OUACHITA COLLEGE
ARKADELPHIA, ARKANSAS
COPYRIGHT 1937

RILEY LIBRARY
OUACHITA BAPTIST UNIVERSITY

FOREWORD

Endeavoring to please everyone and no one and sincerely hoping that this book will be received with the same reverent spirit in which it was compiled, we dedicate this foreword to the student body of Ouachita College whose heroic efforts and undying spirit have enabled the College to move unflinchingly onward.

May the rich heritage of the past and the glorious promise of her future be ever a challenge and an inspiration to the future students of Ouachita to carry on this tradition, striving always toward a "greater Ouachita."

DEDICATION



MAJOR LEWIS W. AMIS

To Major Lewis W. Amis, who, because of his rock-like Christian character, his fine example of clean living, and his never erring leadership, is loved and respected by every Ouachita student; we dedicate this volume of the Ouachitonian. It is an education to know him.

CONTENTS

- I. COLLEGE
- II. CLASSES
- III. ATHLETICS
- IV. FEATURES
- V. ACTIVITIES
- VI. SATIRE



Views

1937

Administration Building



Views

Cone Bottoms Hall

1937



1937

Views

Boy's Dormitory



Views

Conservatory

1937



Views

Ouachita River

1937

College



HISTORICAL SKETCH

Ouachita College developed as a result of the work of Baptist leaders in Arkansas, who for many years had been in most thorough sympathy with the efforts of American Baptists to found and maintain colleges where learning and religion might be developed in symmetrical unity. In the year 1886, when Ouachita College was founded, the Baptists of Arkansas were neither rich nor numerous, but they believed in Christian education, and they had the courage of their convictions.

After the Baptist State Convention had year after year expressed its purpose to establish a Baptist College in Arkansas and had kept an Educational Commission working upon the problem, finally, at the Convention at Hope, November, 1885, the Commission submitted a report which contained the following:

"The Commission recommended to the Convention the propriety of electing at this session of the body fifteen wise and prudent brethren as a Board of Trustees, five of whom shall be a quorum, and this board shall have the power of self-perpetuation, and it shall be a body politic having under its control the absolute management of the school for the Convention. It shall be the duty of this Board of Trustees to report to the Convention at its annual session the material progress, financial conditions and workings of the school."

The report was adopted and the following board elected: J. P. Eagle, A. B. Millar, B. R. Wcmack, A. J. Kincaid, J. B. Searcy, A. W. Fawcett, J. M. Hart, J. Dunnigan, H. K. Brantley, C. D. Wood, W. E. Atkinson, M. F. Locke, V. B. Izard, W. A. Sayle and A. W. Files.

The Board of Trustees met in Little Rock, December 24, 1885, and considered bids for the location of the college. At the same meeting Arkadelphia was chosen as the location, and Dr. J. W. Conger, an alumnus of Southwestern Baptist University, was chosen president. The college began its first session September 6, 1886, in the old Blind Institute building, which had been refitted and equipped for this purpose. This building was later destroyed by fire. New buildings have been added as the need for them became imperative. There are now twelve buildings on our campus.

Dr. J. W. Conger, the first President of Ouachita College, served in this capacity for twenty-one years. He gave his heart wholly to the college, and much of the present prestige and power of the institution is due to his untiring efforts. In 1907 he resigned to accept the presidency of Southwestern Baptist University. He was succeeded by Dr. H. S. Hartzog, who was formerly President of the University of Arkansas. The faithful labors of Dr. Hartzog left their stamp upon Ouachita College. In February, 1911, Dr. Hartzog resigned, and in March, 1911, Dr. R. G. Bowers, an alumnus of the college, was chosen as President. His labors in this capacity began in June, 1911. After two years of faithful service, he resigned in the spring of 1913 in order to return to the pastorate. Dr. S. J. Jamison was elected President of Ouachita in June, 1913, and served until January 1, 1916. A notable and praiseworthy achievement of his administration was the liquidation of all the mortgage indebtedness of the institution, amounting to something over \$65,000.00. Professor H. L. McAlister, for several years Professor of Mathematics and Dean of the College, was elected chairman of the Faculty and was chief administrative officer until the close of the school year, June, 1916. Dr. Charles E. Dickson was elected President of the College, January 20, 1916, and assumed active control of its affairs in June, 1916. On August 4, 1925, Dr. Dickson resigned, his resignation to take effect June 1, 1926. In April, 1926, A. B. Hill, an alumnus of Ouachita, and at the time of his election State Superintendent of Public Instruction for Arkansas, was elected President and served three years. During this time Ouachita was admitted to the North Central Association of Colleges and Secondary Schools. On June 29, 1929, following the resignation of Mr. Hill in April, Dr. Charles D. Johnson, for six years a member of the Baylor University faculty, was elected President. On April 10, 1933, Dr. Johnson resigned the presidency, effective July 1, 1933, and Dr. J. R. Grant, Vice-President, was named to have charge of the administration of affairs for the 1933-34 session. On January 30, 1934, he was elected president of the institution.

If a college is to be adjudged by the usefulness of the men and women whom it sends out into the world, the impartial historian will give Ouachita College a very high and honorable place. The financial struggles have been many; but the institution has now passed the experimental stage and has undoubtedly entered upon a period of enlarged growth and usefulness.

Christian men and women are realizing more than ever that contributions to Christian education are most effective both in developing civilization and in advancing the building up of the kingdom of God. In June, 1916, Mrs. Florence Wilson bequeathed to Ouachita \$21,000.00 for permanent endowment. She was the widow of the late J. W. Wilson, who was a very generous member of the Board of Trustees. He himself left \$10,000.00 to his alma mater. In October, 1918, Dr. J. C. Wallis bequeathed to the college \$30,000.00 for endowment. Since the founding of the college Dr. Wallis had been one of the wisest and most generous supporters.

The College Dining Hall was completed in 1920, and the Cone-Bottoms Hall, an excellent fireproof dormitory for women was completed in 1923.

The college now has more than \$500,000.00 endowment, and although there is a great need of more endowment and very urgent need for some new buildings, Ouachita is unquestionably in a period of great usefulness.

BOARD OF TRUSTEES

OFFICERS

| | |
|--|-------------|
| C. H. MOSES, PRESIDENT | Little Rock |
| C. C. TOBEY, SECRETARY AND TREASURER | Arkadelphia |

TERM EXPIRES IN 1937

| | |
|--|-------------|
| HAROLD HARRIS, <i>Lumberman</i> | Wynne |
| J. B. JAMESON, <i>Physician</i> | Camden |
| CHAS. A. GORDON, <i>Banker</i> | Pine Bluff |
| T. H. JORDAN, <i>Pastor Central Baptist Church</i> | Hot Springs |
| E. NOWLIN, <i>Merchant</i> | Arkadelphia |
| L. D. SUMMERS, <i>Pastor First Baptist Church</i> | Mena |
| C. C. TOBEY, <i>Laundryman</i> | Arkadelphia |
| LEE NICHOLS, <i>Pastor First Baptist Church</i> | Booneville |

TERM EXPIRES IN 1938

| | |
|---|-------------|
| O. J. WADE, <i>Pastor Beech Street Baptist Church</i> | Texarkana |
| C. L. DURRETT, <i>Insurance</i> | Little Rock |
| HOMER B. REYNOLDS, <i>Pastor Baptist Tabernacle</i> | Little Rock |
| D. W. McMILLAN, <i>Attorney</i> | Arkadelphia |
| C. B. COOPER, <i>Superintendent of Schools</i> | Brinkley |
| E. L. COMPERE, <i>Attorney</i> | El Dorado |
| C. H. MOSES, <i>Attorney</i> | Little Rock |

TERM EXPIRES IN 1939

| | |
|--|-------------|
| ARDEN P. BLAYLOCK, <i>Pastor First Baptist Church</i> | Little Rock |
| J. P. CRAWFORD, <i>Merchant</i> | Pine Bluff |
| ROY GEAN, <i>Attorney</i> | Fort Smith |
| OTTO WHITINGTON, <i>Pastor Immanuel Baptist Church</i> | Little Rock |
| D. D. GLOVER, <i>Attorney</i> | Malvern |
| W. J. HINSLEY, <i>Pastor Second Baptist Church</i> | Hot Springs |
| H. L. WINBURN, <i>Pastor First Baptist Church</i> | Arkadelphia |
| J. F. QUEEN, <i>Pastor First Baptist Church</i> | Prescott |

IN MEMORIAM

To Dr. Hardy L. Winburn, who for a number of years was a member of the board of trustees of Ouachita College and pastor of the First Baptist Church, Arkadelphia, Ark. The memory of this spiritual giant; this kind, tender father will long be held close to the hearts of those who love Ouachita.

FACULTY

DR. J. R. GRANT

B. A., M. A., Ph. D.

President



CAREY B. GARDINER

Business Manager

FRANCES CRAWFORD

B. A.

Registrar

J. C. STEWART

B. A., M. A.

*Dean of Men and Associate
Professor of Education*



DR. A. M. WITHERINGTON

B. A., M. A., Ph. D.

*Dean of Faculty, and Professor
of Education*



DR. R. C. PETTIGREW

B. A., M. A., Ph. D.

Professor of English

MRS. E. M. BLAKE

B. A., M. A.

Associate Professor of English

R. C. LEE

B. A., M. A.

Instructor of English and Violin

G. C. KENYAN

B. S., M. A.

Assistant Professor of Languages

DR. FRANCIS O. ADAM

B. A., M. A., Ph. D.

Professor of Modern Languages



MRS. A. H. PORTER

B. A., M. A.

Instructor of German

FACULTY



FLORENCE F. EVANS
B. A., B. M.
Voice and Director of Girl's Glee Club

MRS. EARL RUDOLPH
B. A., Diploma in Expression
Director of Department of Speech

PROFESSOR L. H. MITCHELL
*Director of the Conservatory
Professor of Piano*



EVELYN BOWDEN
B. A.
Instructor in Music

O. W. YATES
B. A., Th. M.
*Three Years Graduate Study
Professor of Religious Education*

LAURINE THOMAS
B. A.
Assistant Professor of Bible



DR. E. G. HARRELL
B. A., M. S., Ph. D.
Professor of Math

K. DALE ARCHIBALD
B. A., M. A.
*3 Years Work on Ph. D. Degree
Associate Professor of Science*

DR. E. A. PROVINE
B. A., M. S., Ph. D.
Professor of Chemistry



DR. RALPH C. DAILY
B. A., M. A., Ph. D.
Professor of History and Political Science

TOM JONES
B. A., M. A.
Assistant Professor of Social Sciences

COACH W. I. WALTON
B. A.
Director of Athletics

FACULTY

MAJOR LEWIS W. AMIS
U. S. A., Commandant
Professor of Military Science and Tactics

MAJOR CASPER CRIM
U. S. A.
Assistant Professor Military Science and Tactics

CAPT. FRANCIS D. ROSS, JR.
U. S. A.
Assistant Professor Military Science and Tactics



MASTER SGT. JOHN MAURER
D. E. M. L., U. S. A.
Assistant of Military Science and Tactics

MRS. PATRICA GUNN
B. S. H. E., M. S.
Professor of Home Economics

EMMA LOUISE PHILLIPS
B. S.
Assistant in Home Economics



EMILY BLAKE
B. A.
Dean of Women and Director of Physical Education for Women

MRS. T. P. BLAKE
Matron for Girls

JUANITA McMILLAN
B. A.
Librarian



E. L. BREWSTER
Manager of Ouachita Book Store

MRS. CHARLES PRICKETT
Nurse

MRS. J. C. STEWART
Matron for Boys



COMMITTEES OF THE FACULTY

ADMISSION

Dr. Witherington, Dr. Daily, Dr. Provine, Miss Crawford

LYCEUM

Professor Mitchell, Dr. Yates, Mrs. Blake, Mrs. Rudolph

ATHLETICS

Dr. Harrell, Coach Walton, Mr. Gardiner, J. C. Stewart, Dr. Daily

CURRICULUM

Dr. Witherington, Dr. Daily, Dr. Harrell, Dr. Yates, Dr. Provine, Professor Mitchell,
Dr. Adam, Dr. Pettigrew

CATALOG

Dr. Pettigrew, Dr. Harrell, Dr. Yates, Dr. Witherington, Miss Crawford

LIBRARY

Mrs. Blake, Miss McMillan, Dr. Witherington, Dr. Daily, Professor Kenyan

PUBLICATIONS

Dr. Pettigrew, Dr. Provine, Professor Lee, Miss Phillips, Mrs. Porter

INTERCOLLEGIATE DEBATE

Dr. Daily, Dr. Pettigrew, Mrs. Rudolph, Dr. Adam

STUDENT PERSONNEL

Dr. Yates, Miss Evans, Miss Blake, Professor Stewart, Professor Archibald, Professor Jones
Note: The first one named is the chairman of the committee. The President is ex-officio member of each committee.

OFFICERS OF ADMINISTRATION

| | |
|------------------------|----------------------------|
| J. R. GRANT | President |
| A. M. WITHERINGTON | Dean of Faculty |
| J. C. STEWART | Dean of Men |
| EMILY BLAKE | Dean of Women |
| FRANCES CRAWFORD | Registrar |
| CAREY B. GARDINER | Business Manager |
| LEWIS W. AMIS | Commandant |
| EVALENA NOWLIN | Secretary to the President |
| MRS. PATRICA IRBY GUNN | Dietitian |
| MRS. CHARLES PRICKETT | Nurse |
| MRS. J. C. STEWART | Matron Men's Dormitory |
| MRS. T. P. BLAKE | Assistant to Dean of Women |

Ouachita Council, composed of heads of departments, meets the first Tuesday of each month.

IN MEMORIAM

To Major Casper R. Crim (1892-1937) who, though being here for but a short while, gained the respect and admiration of every member of Ouachita College and himself became a true Ouachitonian.

Classics

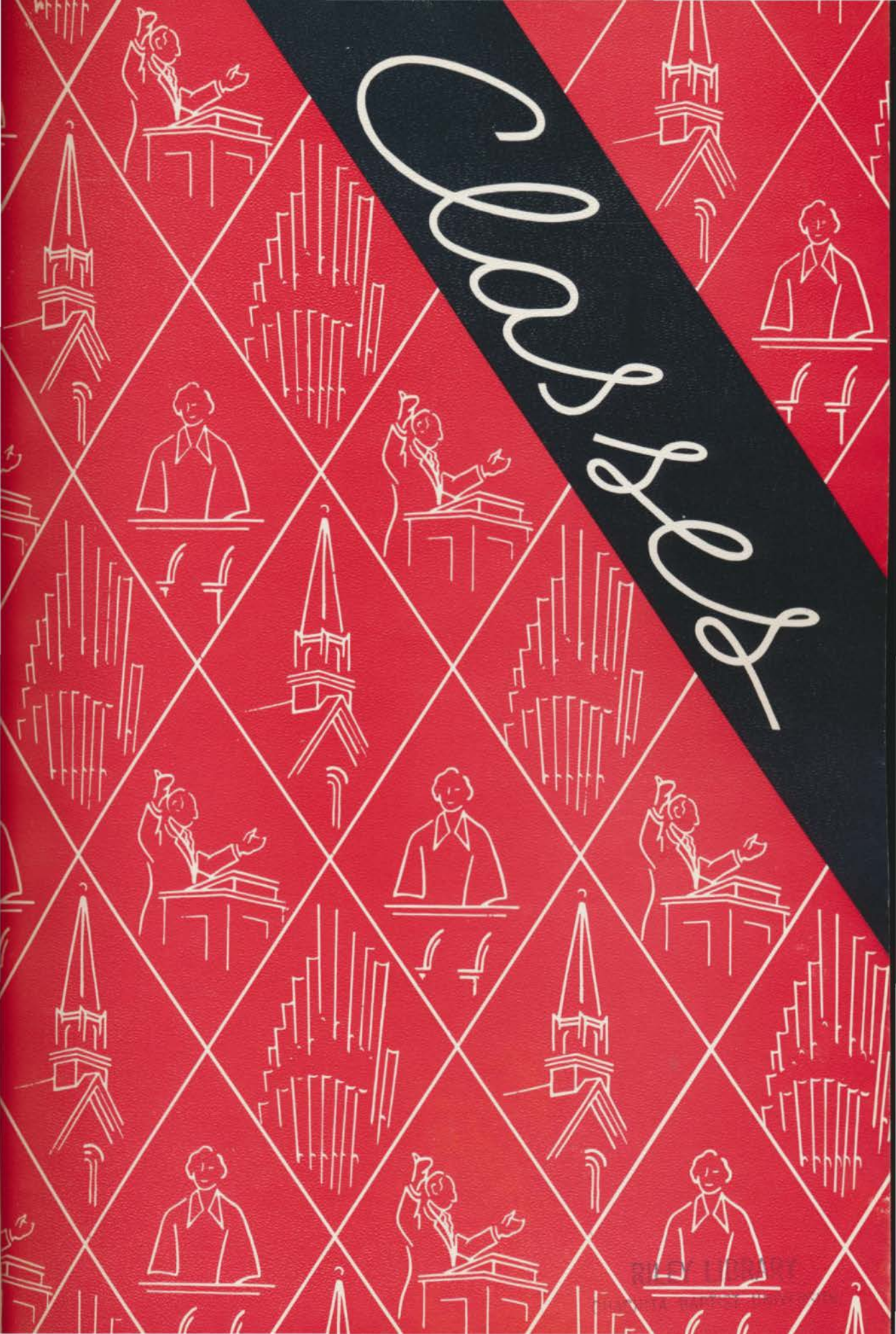



SENIORS



BOB UTLEY, A. B. Nashville, Arkansas

*"A more handsome boy did never walk;
The girls after him do ever stalk."*

President Senior Class '37; President Junior Class '36; Band '34, '35, '36, '37; First Lieutenant R. O. T. C. '37; International Relations Club '36, '37; German Club '36, '37; Pi Kappa Delta '37; Pre-Law '35, '36; Most Popular Boy '37; Most Handsome Boy '36, '37; Dramatic Club '37; Sigma Alpha Sigma.



MARY ELIZABETH HALL, A. B. Fordyce, Arkansas

DIPLOMA IN SPEECH

*"Modesty is her brightest jewel,
Kindness is her deepest theme;
Never a harsh word does she speak,
Always happy does she seem."*

E. E. E. '34, '35, '36, '37; Cheer Leader '34, '35, '36, '37; Vice-President Sophomore Class '35; Queen Thanksgiving Game 1934; Vice-President B. S. U. Council '35; Ouachita Players Secretary '36, President '37; First Place Individual Acting (State Little Theatre Tournament) '36; Signal Staff '35, '36, '37; Epsilon Omega '35, '36, '37, Treasurer '37; English Club '37; Vice-President Senior Class '37; Maid Thanksgiving Game '36; Most Popular Girl '34, '35, '36; Most Versatile Girl '35; Pi Kappa Tau '37; Alpha Psi Omega.



DOROTHY DOLLARHIDE, A. B. Foreman, Arkansas

*"The Queenly virtues of Juno, the beauties of Venus,
and all the wisdom of Minerva."*

"Miss 400" '34; Little Symphony '34; Piano Class '34, '35, '36, '37; Secretary, Sophomore Class '35; Signal Staff '35, '36, '37; Treble Clef '35, '36, '37; Ouachita Players '35, '36, '37; Y. W. A. '35, '36, '37; Pianist '35, Secretary '36; E. E. E. '36, '37; Board of Publications '37; Tom Tom '36, '37; Poetry Editor '36; Editor in Chief '37; Epsilon Omega Sigma '36, '37, President '37; Student Government '36, '37; President Student Council '37; Scholarship Society '36, Secretary '37; Assistant in English Department '35, '36, '37; President, English Club '37; President Spanish Club '37; Secretary Senior Class '37; Most Versatile Girl '36; Football Homecoming Queen '36.



DANIEL WEBSTER, A. B. Little Rock, Arkansas

"Quick at times, noisy at times, but always a jolly good fellow."

Treasurer Senior Class '37; Cadet Major R. O. T. C. '37; Pi Kappa Tau '36, '37, President '37; B. S. U. Council '34, '35, '36, '37; Debate '35, '36, '37, Treasurer '35, President '36; Degree of Special Distinction, Pi Kappa Delta '36, '37; Life Service Band '34, '36; Sigma Alpha Sigma '36, '37 Treasurer S. A. S. '36, Secretary '37; International Relations Club '35, '36, '37, President '37; President Little Rock Club '35, '36; Business Manager Tom Tom '36, '37; Secretary-Treasurer Pre-Law Club '36; Ouachita Singers '36; Ouachita Men's Chorus '37; "O" Association '37.



ROSEMARY REED, A. B. Pine Bluff, Arkansas

"True-hearted, whole-hearted, faithful, and loyal."

W. C. F. '37; Secretary Freshman Class; Copy-Editor of Signal '34, '35; Associate Editor Signal '36; Editor Signal '37; Deutscher Verein '36, '37; Vice-President Deutscher Verein '37; Reporter for Senior Class '37; Epsilon Omega Sigma '36; Pi Kappa Tau '36, '37; Debate '34; Board of Publications '37; President Arkansas College Press Association '37; Secretary Math Honor Society '37; Who's Who Among American Students '37.

SAMUEL SEWELL, A. B. Prescott, Arkansas

"Do your politicking early' is my motto."

Sigma Alpha Sigma '34, '35, '36, '37, President '35; "O" Association '34, '35, '36, '37; Vice-President '34, '35, '36, '37; Football '34, '35, '36, '37; Track '34, '35, '36, '37; Basketball '34, '35, '36, '37.



MAURINE LAY, A. B. Dumas, Arkansas

*"Of the past—mindful;
Of the present—heedful;
Of the future—hopeful."*

Ouachita Players '34, '35, '36, '37; Secretary Keyboard Klick-ers '35; Home Economic Club '36; Epsilon Omega Sigma '36, '37, Secretary '37; English '37; Reporter '37; Hi-Hat '37.



BERNES SELPH, A. B. Sparkman, Arkansas

"Let every man be master of his mind."

Ministerial Association '34, '35, '36, '37, President '37, Vice-President '36; Life Service Band '34, '35, '36, '37, Treasurer '35, President '36; Greek Club '35, '36; President '36; International Relations Club '36, '37, Treasurer '37; Pi Kappa Tau '37.



VERNA TOMMIE GREEN, A. B. Little Rock, Arkansas

"A true friend to all—and yet she sure likes her 'Selph'."

Piano Class '34, '35, '36, '37, Treasurer '35; Life Service Band '34, '35, '36, '37; Greek Club '35, '36, Secretary '36; Pi Kappa Tau '36, '37; Vice-President Student Council '37; Treble Clef '35, '36, '37, President '37; President Sunday School Class; Little Symphony '34, '35, '36, '37, Vice-President '36; B. S. U. Council '36, '37, Second Vice-President '37; B. S. U. Representative of Y. W. A. '36; Little Rock Club '34, '35, '36, '37; Vice-President College Choir '37.



THERON D. PRICE, A. B. Booneville, Arkansas

"I will leave large footprints on the sands of time."

Ministerial Association '34, '35, '36, '37, Secretary '36, President '37; Life Service Band '34; Greek Club '34, '35, '36; German Club '35, '36; Treasurer Junior Class '36.





JOHN BRADLEY, A. B. . . . Hot Springs, Arkansas

*"When love and duty clash,
Let duty go to smash."*

Signal Staff '34; Debate '34, '35; Sigma Alpha Sigma '34, '35, '36, '37; Secretary '34, '35; President Pre-Law Club '36; Dramatic Club '35, '36, '37; Tom Tom Staff '35, '36, '37; Associate Editor Tom Tom '37; Ouachitonian '35, '36, '37, Editor '37; Lieutenant R. O. T. C. '37; Rifle Team '35; International Relations '35; Board of Publications '37; Spanish Club '37; English Club '37.



MRS. G. W. BLANKENSHIP, A. B. . . . Arkadelphia, Arkansas

"She has a good word and a pleasant smile for everyone"

Transfer from East Texas State Teachers College; Sponsor Latin Club '36; English Club '37.



MERRILL PITTMAN, A. B. . . . Sparkman, Arkansas

*"Some call him cruel-hearted
But I care not what they say
He's 'the sweetest boy in school'."*

Transfer from Henderson State Teachers College; Sons and Daughters' Club; German Club '36; Treasurer and Business Manager German Club '36; International Relations Club '36, '37; Pre-Law Club '36; Sigma Alpha Sigma '36; Rifle Team '35, '36; Member Winning Rifle Team, 7th Corps Area, R. O. T. C. Camp Perry '36; First Lieutenant R. O. T. C. '37.



HARRIET FLEMING, B. S. . . . Arkadelphia, Arkansas

"The poor we shall always have with us, but Harriet will have her Rich."

Treble Clef '35, '36, '37; Home Economics Club '35, '36, '37.



ARTHUR PETERSON, A. B. . . . Arkadelphia, Arkansas

*"He may some day grace the hall of fame
If he hurries just a little."*

Greek Club '34, '35; President Greek Club '34; German Club '34, '35; Dramatic Club '34, '35, '36, '37; French Club '37; Cast of Winning Play '35; Men's Individual Acting '35.

OTTO WHITINGTON, A. B. . . . Little Rock, Arkansas

"Education is almost as expensive as ignorance."

Golf Team '34, '35, '36, '37; Male Quartet '37; Ouachita Singers '35, '36, '37; Student Choir '36, '37; Men's Glee Club '37; Sigma Alpha Sigma '36, '37; President B. Y. P. U. '34, '36; President Sunday School Class '35; President Sons and Daughters Club '35, '36; Debate '35; Ouachitonian Snap-Shot Editor '37; First Lieutenant R. O. T. C. '37.



JACK HEARNSBERGER, A. B. . . . Fordyce, Arkansas

"The Big Shot"

Rifle Team '34; Math Honor Society '37; Secretary Sunday School Class '37.



AILEEN SHARP, A. B. . . . Fort Smith, Arkansas

"Everybody likes her and she is worthy of their liking."

Y. W. A. '34, '35, '36, '37; English Club '37; International Relations Club '35; Life Service Band '34; Spanish Club '34; Signal Staff '36, '37.



RAY LANGLEY, A. B. . . . Bartlesville, Oklahoma

"Music has charms that he can not resist."

Ouachita Band '32, '33; Military Band '32, '33; Symphony Orchestra '32, '33; Sons and Daughters '34, '35, '36, '37; Glee Club '32, '33; Quartet '32, '33; Piano Class '35; French Club '35, '36, '37; English Club '37.



JOHN DUNLOP, A. B. . . . Amity, Arkansas

*"Success is sure to be
To one as faithful as he."*

Ministerial Association '34, '35, '36, '37; Corresponding Secretary '35; Life Service Band '34, '35, '36, '37; Greek Club '35, '36; English Club '37.





WILSON IRBY, B. S. El Dorado, Arkansas

*"He cares not for the ladies
His heart simply can't be touched."*



MARGUERITE BABB, A. B. Little Rock, Arkansas

"She speaks little but does much."

Y. W. A. '34, '35, '36, '37; Vice-President '34; Secretary '35; Life Service Band Secretary '34, President '35; Greek Club '35, '36, Secretary '36; Honor Council '35, '36, '37, Secretary '36; Student Council '37; Chapel Program Committee '36; Little Rock Club '34, '35, '36, '37; English Club '37; B. S. U. Devotional Council '36; President B. S. U. '37; Telegram Club '35, '36, '37; Secretary '36.



GILBERT FOWLER, A. B. Friendship, Arkansas

*"The aim should be perfection,
Patience the road."*



EVELYN BREWSTER, A. B. Arkadelphia, Arkansas

"To know her better is one's desire."

Home Economics Club '36; Greek Club '34; Piano Class '34; Treble Clef '34, '35, '36, '37, Treasurer '36, Secretary '37; Life Service Band '34, '35, '36, '37, Secretary '36; College Choir '34, '35, '36, '37.



FINNEY BRAGG, A. B. Fort Smith, Arkansas

"He was a self-made man, and worshipped his creator."

Life Service Band; Ministerial Association; Ministerial Representative to B. S. U. Council; Ouachita Players '37; International Relations Club '36, '37; English Club '37.

DEWEY BLACKWOOD, A. B. Pottsville, Arkansas

"A Man's Man."

Football '34, '35, '36, '37; "O" Association '34, '35, '36, '37; Track '35; Baseball '35; Red Shirt '35, '36, '37; Math Honor Society '37; Honor Council '37; President Sunday School Class '37; B. S. U. Council '37; Secretary-Treasurer "O" Association '37; Second Lieutenant R. O. T. C. '37.



ELMO CHANEY, A. B. Brinkley, Arkansas

"Just call him Modie."

Football '34, '35, '36, '37; Baseball '34; Track '34, '35; President Sophomore Class; All-State Halfback '35, '36; All-State Fullback '37; Captain of Football '37; Captain R. O. T. C. '37; Red Shirts '36, '37, Secretary '37.



DOROTHY PITTMAN, A. B. Hot Springs, Arkansas

"I find life interesting."

Signal Staff '34; Assistant in English Department '35, '36, '37; President Town Y. W. A. '35; Tom Tom Staff '35, '36, '37, Editor, '36, Poetry Editor '37, Short Story Editor '35; President, B. Y. P. U. '35; Epsilon Omega Sigma '36, '37; Vice-President '37; Vice-President English Departmental Club; Pi Kappa Tau '36, '37, Vice-President '37; Secretary Life Service Band '35.



WOODROW BLEDSOE, A. B. Arkadelphia, Arkansas

"One who has every right to succeed."

Transfer from Magnolia A. and M.; First Lieutenant R. O. T. C.; Signal Staff '36; Deutscher Verein '36, '37. General Director B. T. U. Second Church '36; Rifle Team '36.



BILLY DAILY, B. S. Arkadelphia, Arkansas

"A mental heavyweight—knocks his A's off regularly."

Transfer from Berry College '36; Ouachita Singers '36; Pre-Med Club '36, '37; Signal Staff '36; Ouachita Prayers, '37.





J. W. SANGES, B. S. Bauxite, Arkansas

"Never let work interfere with your college education"

Band '34, '35, '36, '37; Sigma Alpha Sigma '35, '36, '37; Math Honor Society '35, '36, '37; Sons and Daughters Club '34, '35, '36, '37.



BILLY HALTOM, A. B. Little Rock, Arkansas

*"In spite of all the learned say,
I still my own opinion keep."*

Ministerial Association '34, '35, '36, '37; Life Service Band '34, '35, '36, '37; Extension Leader '36; Little Rock Club '34, '35, '36, '37; Greek Club '34, '35; German Club '35.



MARY LOUISE CHAMBERS, A. B. Arkadelphia, Arkansas

"Tending to your own business while others do the same' is her motto."

Life Service Band '34, '35, '36, '37; Keyboard Klickers Klub '34, '35; German Club '35, '36, '37; French Club '37; Spanish Club '37; English Club '37.



WADE DAVIS, A. B. Stamps, Arkansas

*"Man resolves in himself he will preach;
And he preaches."*

Ministerial Association.



JAMES RUFUS HALE, A. B. Waldron, Arkansas

"This man is noble, kind and true."

Ministerial Association '34, '35, '36, '37; Vice-President '34, '35, '36; Life Service Band '34, '35; International Relations Club '36, '37; Greek Club '34, '35.

FRED STRICKLAND, A. B. . . . Thornton, Arkansas

"The guy who plays through life but makes his "goals" anyway."

Football '34, '35, '36; Basketball '34, '35, '36, '37; All-State Basketball '33, '34, '35; Captain Basketball Team '35, '36; Red Shirts '34, '35, '36, '37; German Club '35, '36, '37; Baseball '33, '34; "O" Association '33, '34, '35, '36.



MILDRED PATISHALL, A. B. . . . Lewisville, Arkansas

*"I like not only to be loved,
But to be told that I am loved."*

Transfer from Arkansas State Teachers College; Pi Kappa Delta '37; Ouachita Players '37; Second Vice-President B. S. U. '37; Debate '37; Member Winning Team in State Debate Tournament '37; English Club '37; Battalion Sponsor '37.



DREXEL CRINER, A. B. . . . Fort Smith, Arkansas

"He was not made for climbing the tree of knowledge."

Sigma Alpha Sigma '33, '34.



CHRISTINA DOYLE, B. S. . . . Pangburn, Arkansas

"A fair exterior is a silent recommendation."

Transfer from Galloway College and Harding College '36; W. A. A. '36; Home Economics Club '36, '37; President '37; Y. W. A. '36, '37; Librarian Y. W. A. '37; English Club '37.



WALTER BRANDON, A. B. . . . Searcy, Arkansas

*"Not a chance girls,
He's already married."*

B. S. U. Council '34, '35, '36, '37; President B. Y. P. U. '34, '35, '36, '37; Red Shirts '35, '36, '37; Assistant Biology Department '37; First Lieutenant R. O. T. C. '37.



OUACHITONIAN



CHARLES HAGINS, A. B. *Fordyce, Arkansas*

"Sub! The southern gentleman personified."

Math Honor Society '37; Spanish Club '37; Red Shirts '35, '36, '37; Cheer Leader '35, '36, '37; Lieutenant R. O. T. C. '37; Board of Publications '37; Sons and Daughters' Club '34, '35, '36, '37; Most Collegiate '37; Signal Staff '35, '36, '37; Business Manager '37.



VIRGINIA GIBSON, A. B. *Bastrop, Louisiana*

*"Pretty eyes and an infectious smile,
A type all her own."*

E. E. E. '34, '35, '36, '37; Ouachita Players '34, '35, '36, '37; Epsilon Omega Sigma '36; Signal Staff '35, '36, '37; Who's Who—Most Beautiful '35; Y. W. A. '34, '36, '37; Y. W. A. '36; Spanish Club '37; Vice-President '37; Pelican Club '34, '35, '36; President '35, '36; B. S. U. '34, '35, '36, '37; Vice-President '37; Football Maid '35; Piano Class '34, '35, '36, '37; Reporter Board of Publications '37.



PAUL AIKEN, A. B. *Leesburg, Texas*

*"Quietness of ten cloaks;
Exceptional value."*

Life Service Band '34, '35, '36, '37; Ministerial Association '34, '35, '36, '37; Basketball '34, '35; Greek Club '34, '35; Baseball '34; "O" Association '34, '35, '36; Debate '37; President Ministerial Association '37.



MARGARET KIME, A. B. *Little Rock, Arkansas*

*"Ever loyal, and ever true,
To the task she has to do."*

Third Vice-President B. S. U. '35; Life Service Band '34, '35, '36, '37; Y. W. A. Cabinet '35; Student Government '37; President B. T. U. '35; English Club '37; Acting Librarian '37.



JAMES CRAIG, A. B. *Crossett, Arkansas*

"Successfully doing his work in a quiet manner."

Track '34, '35; "O" Association; Keyboard Klickers '35; First Lieutenant R. O. T. C. '37; College Choir '37; Ouachita College Men's Chorus '37.

J. C. SMITH, A. B. *Texarkana, Arkansas*

"Say, girls, you can't vamp me."

Keyboard Clickers '35; Football '34, '35; Spanish Club '37.



VIRGINIA PREDDY, A. B. *Little Rock, Arkansas*

*"Deeds are better than words;
Actions mightier than boastings."*

Vice-President Sophomore Class '35, '36; Secretary Little Rock Club '35, '36; Choirister Y. W. A. '36; Greek Club '35, '36, '37; French Club '36, '37; Epsilon Omega Sigma '36, '37; English Department Club '36, '37; Life Service Band '35, '36, '37; Student Choir '35, '36, '37.



C. H. ROBINSON, A. B. *Charleston, Arkansas*

"Pleasant but firm."

Ministerial Association.



LYNDA WEBB, A. B. *Arkadelphia, Arkansas*

*"Born for success, she seemed with music to win and
with heart to hold."*

Treble Clef '35, '36, '37; Piano Class '35, '36, '37.



DAVID EARL BROWNING, A. B. *Texarkana, Arkansas*

"Circumstances! I make circumstances."

Life Service Band '34, '35; Greek Club '34, '35, '36, '37; Ministerial Association '34, '35, '36, '37; Secretary '35.



ESTELLE STORY, A. B. *Little Rock, Arkansas*

"A true friend to the true."

Debate '34, '35; Life Service Band '34, '35, '36; International Relations Club '36, '37; English Club '37; Little Rock Club '35.





MARSH WHITTINGTON, A. B. . . . Little Rock, Arkansas

"A man never lives till he's married."

Sons and Daughters' Club '30, '31, '35, '37; Little Rock Club '31, '35, '37; German Club '36, '37; Ministerial Association '36, '37; B. S. U. Council '37; R. O. T. C. '30, '31, '35, '36, '37; Captain R. O. T. C. '37; Business Manager Ouachitonian '37; L. S. B. '31.



DOROTHY CARROLL, B. M. . . . Brinkley, Arkansas

"A good man is hard to find."

Piano Class '34, '35, '36, '37; Treble Clef '37; E. E. E. '34, '35, '36, '37; Life Service Band '34; Sponsor Band '37.



THOMAS LAVIN, B. M. . . . Gurdon, Arkansas

*"Truth is a precious article;
Let us all economize in the use of it."*

Band '34, '35, '36, '37, Director '37; Sigma Alpha Sigma '36, '37; German Club '36, '37, Pianist '36; Little Symphony '34, '35, '36, '37; President '35; Piano Class '34, '35, '36, '37; First Lieutenant R. O. T. C. Military Band '37; Ouachita Men's Quartet '36, '37.



ALICIA SUMMERS, A. B. . . . Mena, Arkansas

*"And this maiden lived with no other thought
than to love and be loved by 'Woodie'."*

W. C. F. '36, '37; Life Service Band '33; Football Maid '36; Secretary Y. W. A. '37; Signal Staff '36, '37; International Relations Club '36, '37.



W. R. WOODELL, A. B. . . . Camden, Arkansas

*"Love's a queer thing, love's a dizziness;
Love keeps a young man from attending to his business."*

Football '33, '34, '35, '36; All-State Second Team Center '34; Line Captain '35; All-State Second Team End '35; Sub-Captain '36; Basketball '33, '34; Red Shirts '34, '35; "O" Association '33, '34, '35, '36; Treasurer Sophomore Class '34, '35; Ouachita Players '36, '37; Greek Club '35, '36; B. S. U. Council '36, '37; Treasurer B. S. U. Council '36, '37; President Ouachita Men's Prayer Meetings '36, '37; Vice-President Men's Sunday School Class '36, '37; Ministerial Association '34, '35, '36, '37; Recording Secretary Ministerial Association '36.

M. F. SWILLEY, JR., A. B. *El Dorado, Arkansas*

"Quick, Watson, at last I've found a serious-minded collegian."

Transfer from El Dorado Junior College '36; International Relations Club '36, '37; Greek Club '36, '37; President '37; Third Vice-President '36; Ministerial Association '36, '37, President '37; Life Service Band '36, '37; German Club '36, '37; Debate Team '36, '37; Pi Kappa Delta '36, '37.



DORIS BRADLEY, A. B. *Fort Smith, Arkansas*

"Never idle a moment, but thrifty and thoughtful of others."

Kappa Tau '36, '37; Pi Kappa Delta '36, '37; Debate Club '33, '34, '35, Secretary '34, Librarian '35; Koine Club '34, '35; International Relations Club '34, '35, '36, '37; Vice-President '36, '37; Piano Class '34, '35, '36, '37; Signal Staff '34, '35, '36, '37; Winner Hamilton Moses Debate Award '34; B. S. U. Secretary '33; Third Vice-President B. S. U. Summer '36; Life Service Band '34, '35, '36, '37; College Choir '34, '35, '36, '37; Y. W. A. '34, '35, '36, '37, Secretary '37; Ouachita Players '37; Treasurer State B. T. U. '34; Student Assistant in Social Science Department '36; Student Assistant in Religious Education Department '37; Student Assistant Physical Education Department '37.



GARLAND ANDERSON, A. B. *Arkadelphia, Arkansas*

"Earnest efforts will lead the way to great achievements."

Life Service Band '34, '35, '36, '37; Greek Club '36; Ministerial Association '34, '35, '36, '37; President Third Quarter '37.



VIVIAN LAVASQUE, A. B. *Russellville, Arkansas*

"Give me a chance and I'll vamp him yet."

Transfer from Arkansas Tech; Piano Class '37; Ouachita Players '37; College Choir '37; Life Service Band '37; English Departmental Club '37.



MAX BRASWELL, A. B. *Lawson, Arkansas*

"So quiet and reserved, you never know but that he's thinking."

Transfer from El Dorado Junior College '35; Ouachita Players '35, '36, '37; Vice-President '37; Piano Class '35, '36, '37, President '37; College Men's Chorus '35, '36, '37; Vice-President '37; Choral Club '36, '37; President '37; Life Service Band '35, '36, '37; Chorister '36, President '37; Keyboard Klickers '35; Ouachita Singers '35, '36, '37; Male Quartet '36, '37; Student Choir '35, '36, '37; Basketball '36; French Club '36; B. S. U. Council '37 Secretary College B. T. U. '37; English Club '37; "O" Association '37.





D. S. FLOYD, A. B. Nashville, Arkansas

*"Those eyes, whose light seemed rather given
To be adored than to adore."*

Football '34, '35, '36; "O" Association President '37; Red Shirts '36, '37; President '37; Spanish Club '37; International Relations '36.



BURKE SIPES, A. B. Little Rock, Arkansas

"The two noblest of things, which are sweetness and light."

Treasurer Little Rock Club '33, '34; Sons and Daughters' Club '34, '35, '36, '37; Manager Football Team '35, '36; Spanish Club '37; Red Shirts '35, '36, '37; Vice-President Red Shirts '37; Who's Who '37.



BOBBIE COOPER, A. B. Booneville, Arkansas

*"Sweet and lovable, never blue,
To her friends she's always true."*

Transfer from University of Arkansas; Y. W. A. '35, '36, '37; Vice-President '35, President '37; Life Service Band '35; International Relations Club '36, '37; German Club '36, '37; W. A. A. '36; Pi Kappa Delta '36, '37; President '37; Degree of Honor Pi Kappa Delta '36, '37; Member of Debate Team to National Tournament '36; Member of Winning Team in Arkansas Debate Tournament '37; Student Library Assistant '36; Student Assistant in History Department '37; Student Assistant in Debate '37.



RAYMOND MORRIS, B. S. Searcy, Arkansas

"His heart was in his work."

Assistant Chemistry Laboratory '35, '36, '37; Pre-Med Club '35, '36, '37; President '36, '37; Second Lieutenant R. O. T. C. '37.



WELTON HUDGINS, A. B. Searcy, Arkansas

"It is good to lengthen to the last a sunny mood."

Ouachita Players '36, '37.

JOHN TOM MURPHY, A. B. El Dorado, Arkansas

"He was never lacking in energy."

Ouachita Players '36; Cheer Leader '33, '36.



FRANCES PROTHRO, A. B. El Dorado, Arkansas

*"There's a touch of Irish in her hair,
And coquette in her eyes."*

Transfer from El Dorado Junior College '36; Hi Hat '36, '37; Vice-President '36, Treasurer '37; Vice-President W. A. A. '36; Young Women's Democratic Club '36; Sons and Daughters' Club '36, '37; Piano Class '36, '37; French Club '36, '37; English Club '37; International Relations Club '36, '37, Secretary '37; Y. W. A. '36, '37, President Summer '37; Signal Staff '37; Ouachitonian Staff '37.



GEORGE GRANT, A. B. Arkadelphia, Arkansas

"An equal mixture of good humor and good sense."

Assistant Manager Football '33, '34; Football '36; Tennis Club '35, '36; Sigma Alpha Sigma '36, '37; Vice-President Sigma Alpha Sigma '37; Board of Publications '37; Ouachita Singers '34, '35; Ouachita Quartet '36, '37; Men's Chorus '37; Secretary Men's Chorus '37; College Choir '36, '37; Pi Kappa Tau '36, '37 Treasurer '37; Honor Roll '35, '36, '37; English Club '37; Math Honor Society '36, '37; Vice-President '37; B. S. U. Council '35; Cadet Captain, R. O. T. C. '37.



ANNICE CAGLE, A. B. Owensboro, Kentucky

"I've a heart to let."

W. C. F. '34, '35, '36, '37; German Club '35, '36; High Flyer W. C. F. '36, '37; Vice-President German Club '35, '36; Pre-Med Club '34, '35, '36; Vice-President, '34, President '35, Secretary '36; B. S. U. '34, '35, '36, '37; Sons and Daughters Club '34, '35, '36, '37; President Y. W. A. '35.



WALTER DUNN, A. B. Hampton, Arkansas

"He's a pilgrim on the path of least resistance."

Ouachita Players '36, '37; Sigma Alpha Sigma '36, '37; International Relations '36, '37; French '37.



FRIENDS OLD AND NEW

*Make new friends, but keep the old;
Those are silver, these are gold;
New-made friendships, like new wine,
Age will mellow and refine.
Friendships that have stood the test—
Time and change—are surely best;
Brow may wrinkle, hair grow gray,
Friendship never knows decay,*

*For 'mid old friends, tried and true
Once more we our youth renew.
But old friends, alas! may die,
New friends must their place supply.
Cherish friendship in your breast;
New is good, but old is best;
Make new friends, but keep the old;
Those are silver, these are gold.*

—Author Unknown

O U A C H I T O N I A N



JUNIORS



JUNIOR CLASS OFFICERS

| | | |
|----------------|-----------|-----------------------|
| W. E. DeSHONG | | <i>President</i> |
| JERINE MATHEWS | | <i>Vice-President</i> |
| FERN GARNER | | <i>Secretary</i> |
| TOM DIGBY | | <i>Treasurer</i> |

When we came to Ouachita in 1934, Philip Best was elected president of our class. Anne Tompkins served as vice-president, Dale Ward as treasurer, and Cherry Winburn as secretary. We numbered 151 that year. From this class Marion Blount (now Mrs. Hallie Matlock) and Aileen Stevenson (now Mrs. Raymond Powell) were chosen as R. O. T. C. sponsors. We had four men on the football team: Joe Arnett, Herbert Gorum, Raymond Richards, and Elmer Stewart. John Durham was elected as one of the yell leaders.

In 1935 we called ourselves Sophomores, having enrolled 128 students. The class officers included: Aley Holland, president; Virginia Preddy, vice-president; Marjorie Hudson, secretary; Joe Arnett, treasurer.

Arnett, Chinn, Stewart, Gorum, Richards and DeShong, all received letters and made the "O" Association. Ruth Lawrence and Cherry Winburn were chosen as campus beauties, Claude Durrett as best dressed boy, and Lois Reagan as an R. O. T. C. sponsor.

As a Junior class we have not failed to keep our rating high. Maxine Gary and Frances Morton were chosen as beauties, Philip Best as most versatile boy, Geneva Adams as best dressed girl, and Claude Durrett as best dressed boy and cheer leader. The boys making letters again this year were Joe Arnett, Willard Bratton, Herbert Gorum, Raymond Richards, W. E. DeShong and Tom Chinn. Our officers this year are: W. E. DeShong, president; Jerine Mathews, vice-president; Fern Garner, secretary; and Tom Digby, treasurer.

QUACHITONIAN

H. A. FISK Hope, Ark.

MAUDE SUE JOHNSON Nashville, Ark.

TOM GOODMAN Cotter, Ark.

KATHERINE NORTH Memphis, Tenn.

PHILIP BEST Helena, Ark.

MARY MORRIS Little Rock, Ark.

WILLARD BRATTON Prescott, Ark.

GENEVA ADAMS Dumas, Ark.

LOWELL TACKETT Malvern, Ark.

MAXINE GARY Dumas, Ark.

HUGH IGLEHEART Arkadelphia, Ark.

HAZEL PERKINEON Stamps, Ark.

THOMAS CHINN El Dorado, Ark.

MARJORIE HUDSON Strong, Ark.

ALSEY HOLLAND Little Rock, Ark.

LORA ALLISON Hot Springs, Ark.

JOE ARNETT Fordyce, Ark.

LUCILLE TILLMAN Gurdon, Ark.

JACK LANE Shreveport, La.

VESTER WOLBER Porterville, Calif.

RIVOS DORRIS Dermott, Ark.

WINIFRED KEY Sparkman, Ark.



QUACHITONIAN



RAYMOND RICHARDS Benton, Ark.

RUTH MEADOR Arkadelphia, Ark.

EDGAR COMPERE El Dorado, Ark.



DOROTHY WRIGHT Arkadelphia, Ark.

CECIL SANDERS Kensett, Ark.

ELLA SUE ROWE Nashville, Ark.



ELTON LYLE Pine Bluff, Ark.

FRANCES MORTON Hot Springs, Ark.

HOWARD HALSELL Hot Springs, Ark.



LOUISE CAPPS Gurdon, Ark.

WOODFIN D. MCCAIN Tillar, Ark.

ALYENE CAPPS Gurdon, Ark.



CARL SCHOOLEY Hope, Ark.

CHERRY WINBURN Arkadelphia, Ark.

LOWELL STILES Greenville, Miss.



MRS. MED HALE Waldron, Ark.

ELAINE MILLSAPPS Arkadelphia, Ark.

POSY SELLERS Hardy, Ark.

VERA CYPERT Arkadelphia, Ark.



HARRY CLAIBORNE McRae, Ark.

RAY MOUDY Belleville, Ark.

FLOYD POPE Fort Worth, Texas

HAROLD HENDERSON Hot Springs, Ark.

OUACHITONIAN

FELS RECTOR *Heber Springs, Ark.*

JUANITA PATE *Russellville, Ark.*

CLAUDE DURRETT *Little Rock, Ark.*

SARAH MARIE McDOWELL *Malvern, Ark.*

HERBERT GORUM *Norphlet, Ark.*

LENOIR ANDREWS *El Dorado, Ark.*

JAMES CRITTENDEN *Arkadelphia, Ark.*

ALICE JOHNSON *Arkadelphia, Ark.*

HUGH CANTRELL *Jonesboro, Ark.*

LILLIAN RUTHERFORD *Hot Springs, Ark.*

PAUL LYNCH *Talihina, Texas*

PEN LILE COMPERE *El Dorado, Ark.*

JEWELL CARTER *Warren, Ark.*

A. J. GOFORTH *Nashville, Ark.*

LITA CELE SIMMONS *Little Rock, Ark.*

MORTON RANKIN *Pottsville, Ark.*

PAUL POWER *Nashville, Ark.*

ROBERT THRAILKILL *Lake Village, Ark.*

ARNOLD HALL *Mansfield, Ark.*

IRA ADCOCK *Crossett, Ark.*

CHARLES ASHCRAFT *Malvern, Ark.*

FLOYD SLOAT *Ft. Smith, Ark.*

R. T. TRAMMELL *Arkadelphia, Ark.*



OUR THANKS

*Our gratitude is such a little thing
We shrink to give it—yet we'd have you know
That here we found the lilting songs we sing;
That here a spark was fanned into a low
Warm blaze; that here a youth became a man;
That here the eager search for truth began;
That here we found the strength and will to see
That all we've learned is just a golden key.*

—Dorothy Pittman



SOPHOMORES



SOPHOMORE CLASS OFFICERS

| | | |
|----------------------|-----------|-----------------------|
| CHARLES BEASLEY | | <i>President</i> |
| CAROL ROYSTON | | <i>Vice-President</i> |
| LEILA ALLEN McMILLAN | | <i>Secretary</i> |
| HOMER SHEPPARD | | <i>Treasurer</i> |

As the 50th Anniversary freshman class, we started out on Ouachita's next 50 years bravely, with Huree Hutson as our president. Aiding him were Grace Nell Lyle, vice-president; Marjorie Meador, secretary; and Gene Carroll, treasurer. Although only freshmen, we gained our share of recognition—even by Dick Powell, who selected Emmarene Toler and Grace Nell Lyle as two of the four Ouachita beauties. Grace Nell Lyle represented the freshman class in the annual "Who's Who" being elected cutest girl. Five of our boys, Clarence Beumer, Robert Smith, "Sodie" Matlock, Tommy Mann, and Cecil McMillan, helped lead the Tiger team to victory and lettered in football. The only incident marring the delight of our school year was the untimely death of Cecil McMillan.

Back again now as sophomore class we have kept in the limelight (spotlight we might say) having Grace Nell Lyle elected to help lead our cheers and in "Who's Who" she still holds the honor of being the cutest girl, and also most collegiate girl. Mildred Freeman, a newcomer to our ranks, this year, and Modine Whittington were selected as R. O. T. C. sponsors. At our homecoming game Hope Riner acted as one of the football maids.

With outstanding football and basketball men and an all-round good class there's no way to stop the potential senior of 1939 from "going places."

QUACHITONIAN

HOGAN ROUNDTREE

ALICE GRAY

ALVIN CLARK

ELIZABETH THRASH



ANNA MAE KING

ROLLA NIXON

HORTICE FOWLER

CARL WATTS



JOE BURT

MARY LEVINS

EDWIN HOLT

CHRISTINE CHANEY



HAZEL WATSON

HAPPY GLOVER

EVIE BECK

GEORGE CRAWFORD



AUBREY HALFORD

ANDREW WIDENER

OWEN MATLOCK

C. G. DAVIS



NELSON EUBANKS

LUCILLE SILLIMAN

JAMES HALL

RUBY LAVENDER



EARL TANKERSLEY

MELVIN RICE

JAMES SHAW

J. C. SPAIN



MARY NUNNELLY COATS

MARY LANGLEY

RAYMOND DEMMELMAIER

DARTHA MCCOY



OUACHITONIAN



GRACE NELL LYLE
JAMES POWERS
MYRTLE BEARDEN
K. M. COMSTOCK



ROBERT SMITH
KATHRYN JONES
FAUNT SMITH
LORENE GRAVITTE



MARJORIE MEADOR
W. L. MAY
LEO HODGES
ORVILLE ODOM



HOMER BRIDGES
WALTER GARDINER
RICHARD JOHNSTON
PRESTON COOPER



FRANK NORFLEET
HASTON STANFILL
SAM PORTERFIELD
ROBERT HUDSON



ELOISE HANSON
ROWLAND CROWDER
KATHLEEN THROCKMORTON
ARNOLD SHEPPARD



JAMES RAMEY
NELSON GREENLEAF
ALONZO PIERCE
DELBERT GARRETT



MODINE WHITTINGTON
JOSEPH GIBSON
WANDY KENNEDY
CALVIN THOMAS

QUACHITONIAN

BOB EDWARDS

HOPE RINER

JIMMIE KINCANNON

LOIS BREWSTER



MARGIE FLANNAGAN

G. W. DELAUGHTER

IRIS O'NEAL

JOE SHAVER



SEIBERT HALEY

EVA LENA NOLAN

BILL RUSSELL

ZADA LOU MILLER



HELEN BIRTCHER

BILL WOODSON

MARGARET MITCHELL

EDMUND TULL



HEBER CARROLL

MILDRED FREEMAN

TOMMY MANN

LILIWYNNE GRESHAM



TENETTE LAVENDER

BILL PARSONS

GWENDOLYN AUSTIN

J. W. SKINNER



WILBUR WEST

PATTY WHITTEN

FELIX WILLIAMS

MILDRED POWER



LETA GANNAWAY

HARVEY MARSH

BEULAH MAE STOCKS

J. T. ELLIFF



TO _____

*From dusk to dusk the curtains fall
And hard upon their weary wake
With sober stillness comes a pall,
Comes heartbreak.*

*For those who reckon not aright,
Nor in consideration take
The fact that after every night
Comes daybreak.*

—Faunt Smith

O U A C H I T O N I A N .



QUACHITONIAN

hankins
haynie
reed
andrews
harrington
bones



webster
hall
glover
yell dell
barham
braswell



swaim
davis
martin
mills
dickson
canady



vester
turner
neeper
power
villa
thompson



white
wilcke
allen
joyner
montgomery
stringer
stranburg



melton
bruns
turner
ray
shepherd
bridges
cunningham



sykes
dew
cross
mcelhannon
morris
epperson
tinkle



babb
rowe
friedman
duncan
gardiner
stroepe
onstead



godfrey
bates
boresky
gann
beckel
watson
stokes



OUACHITONIAN



leggett
mallory
taylor
holcomb
tow
owens



edwards
cone
blakely
honeycutt
blankenship
sanders



hamm
cooper
hairston
stevenson
puryear
willis



conger
waldrum
cooper
nail
holland
harvin



pool
berry
cantrell
langston
denny
lueken



hester
washington
harrell
warren
kemp
neeper
stevenson



woodard
deyampert
trammel
harris
mcdonald
fowler
scarborough



stewart
jordan
crawford
neeley
rice
vannoy
millsapps



jacks
sale
tilley
wright
mathews
lancaster
keeling

América

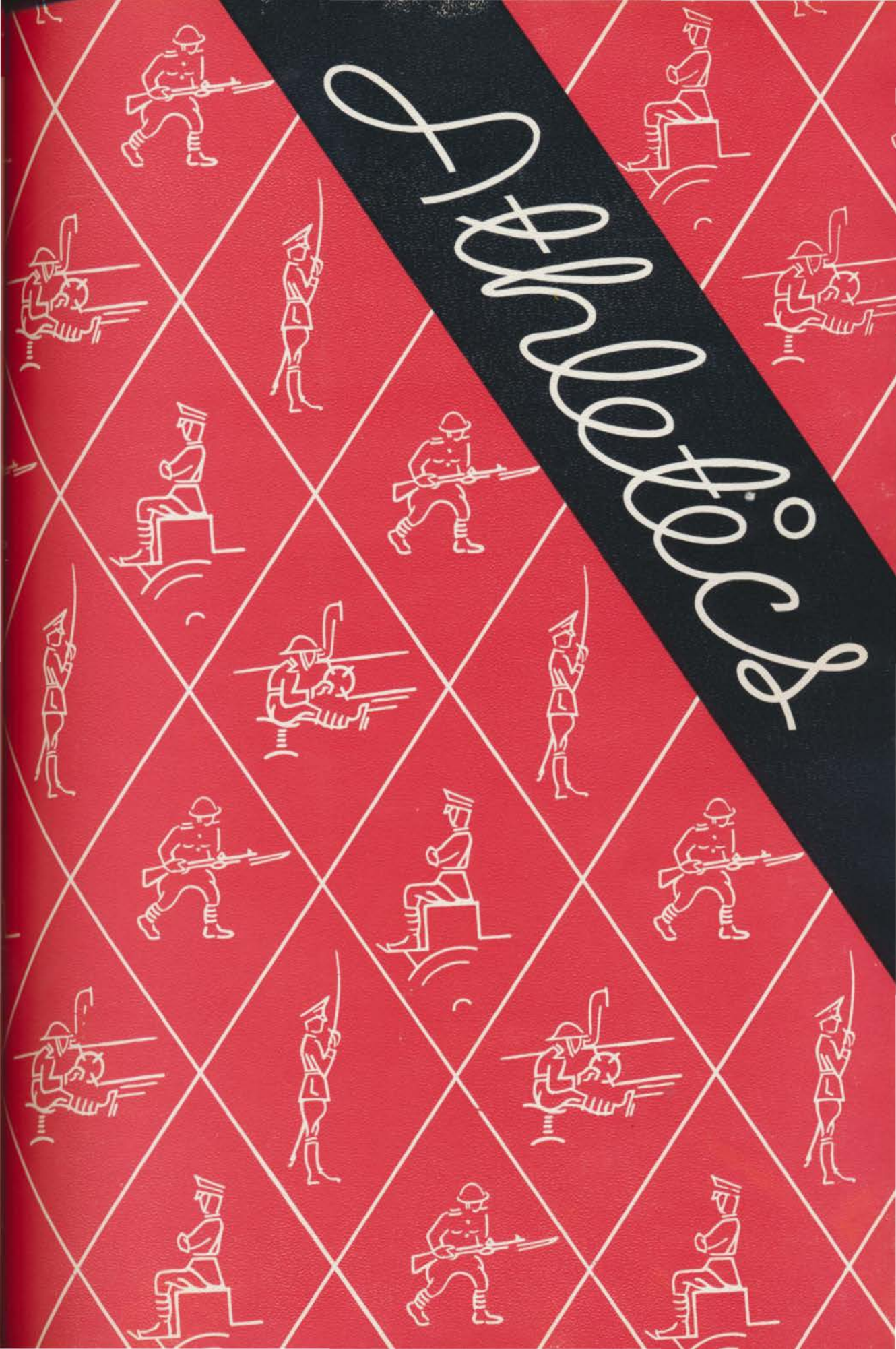

OUACHITONIAN



FOOTBALL



ROUNDTREE



SHAW



COACH W. I. (BILL) WALTON



STANFILL



SIPES



COACH W. I. (BILL) WALTON

Completing his third year as head coach and director of athletics at Ouachita, Coach Walton has proved his efficiency as director of the athletic department of the college by turning out some of the best teams in the history of the college. He has proved by his consistent efforts and his "never say die" spirit that he is a man to be loved and trusted. Coach Walton came to Ouachita in 1934 after producing many excellent high school teams at El Dorado. At Ouachita he has continued to produce excellent teams. The athletic situation looked almost hopeless at the beginning of the year, due to inability to get in the North Central Association, but undaunted, Coach Walton went beyond the boundaries of a mere state and procured better games. The outcome was that he produced one of the greatest cards that the fans have ever witnessed. His actions in this and other situations have proved to us that as long as we have Coach Walton backing our Tiger teams we have nothing to fear.

RESUME OF 1936 SEASON

| | | | | |
|--------------|---------------------------------------|----|----------|-----|
| September 25 | Oklahoma Baptist University | 14 | Ouachita | 14 |
| October 2 | Louisiana College | 0 | Ouachita | 31 |
| October 10 | Murray College, Kentucky | 21 | Ouachita | 0 |
| October 16 | Marshall, Texas | 6 | Ouachita | 26 |
| October 30 | Southeast Oklahoma | 6 | Ouachita | 16 |
| November 6 | Mississippi College | 13 | Ouachita | 31 |
| November 26 | Louisiana State University (N. E. C.) | 6 | Ouachita | 12 |
| November 20 | Illinois Wesleyan University | 0 | Ouachita | 7 |
| | | 66 | | 137 |

TIGER SQUAD 1936





CHANEY—Fullback
4 Years

STRICKLAND—Center
3 Years

SEWELL—Tackle
4 Years

SMITH—Quarterback
2 Years

ARNETT—End
3 Years

OUACHITA 14 OKLA. BAPTIST U. 14

Playing the only tie game of the season, and a starter at that the Tigers fought a hard battle to keep ahead of the Oklahoma Bisons. The game was well played with the Tiger men showing that they had something that the public did not know about. At the onset of the game it looked as though the Tigers were going to emerge the winners as they drove up the field rapidly to make the first counter of the game. Scoring for Tigers were Chaney, Smith. The Tigers made 13 first downs to 5 for the Bisons.

OUACHITA 31 LOUISIANA COLLEGE 0

Louisiana College's defense collapsed in the first half of the game with the Tigers as the Tigers ran up a 31 to 0 score on the Wildcats in the first two quarters of play. The Tiger team rushed two touchdowns across the goal in the first quarter and two more in the second. Scoring touchdowns: Chaney 3, Rankin, Arnett. Point after the touchdown, Smith, placement.

OUACHITA 0 MURRAY, KENTUCKY 20

After a two-day trip to the heart of the Southland the Tigers fought and lost a hard battle with the Murray Teachers group. The team of Murray had been defeated but once and that by the Mississippi Indians whom the Tigers defeated later on in the season. The weather was misty and sloppy, just beginning to turn cold, and the opposition outweighed the Tigers. No outstanding plays were used but the superior push of the Murray group could not be stopped by the Tigers. The Tigers returned home defeated in score only, and prepared themselves for forthcoming games.



WOODELL—End
4 Years

BLACKWOOD—Quarterback
4 Years

RICHARDS—Tackle
3 Years

GORUM—Guard
3 Years

CHINN—Guard
2 Years

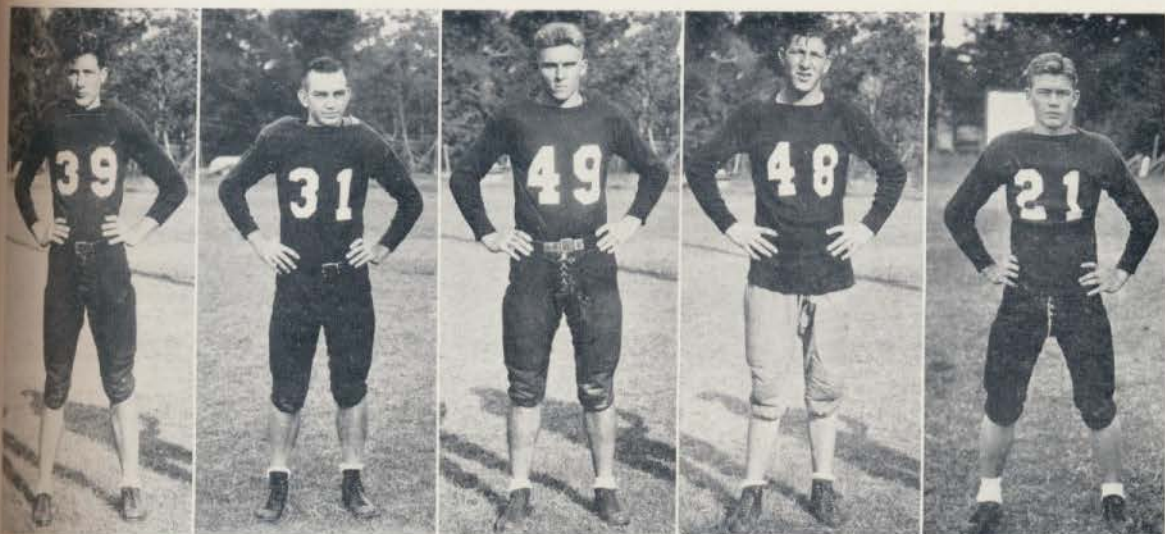

KINCANNON—Center
1 Year

DELAUGHTER—Back
2 Years

HUDSON—Tackle
1 Year

VANNOY—Tackle
1 Year

MANN—Back
2 Years

OUACHITA RESERVES _____ 32 EL DORADO JR. COLLEGE__ 6

Playing the easiest game of the season the second team defeated the El Dorado Junior College team at Arkadelphia on Armistice Day. The secondaries proved that they could click as well as the big timers by their defeat of the Wolverines. The game was not a fast one but furnished many thrills in the way of humorous incidents. Lueken, Bratton, and Widener starred.

OUACHITA _____ 7 WESLEYAN UNIVERSITY__ 0

The Tigers completed on Thanksgiving Day one of their most successful seasons by winning from the Wesleyan team 7 to 0. The touchdown came on a well executed forward pass from Smith to Arnett in the third quarter. The first half was bitterly contested with no score. A spectacular 75-yard run to the goal by Chaney was ruled "out" by officials of the game as it came as the result of a forward pass instead of the intended lateral. Fine coaching was evident throughout the game as the Tigers played heads-up football and seldom missed a cue. Touchdowns: Arnett, convertment by Smith, placement.

CHANEY AND GORUM ON ALL-STATE

Again two gridders gain entrance to the mythical All-State Team. They are Elmo (Modie) Chaney and Herbert Gorum. Gorum fills the place of guard, being a consistent good worker in smearing enemy advances. This is Modie's third year to receive such acknowledgement. During each season Chaney has repeatedly made many gains by his hard hitting line plunges. These men were threats to the Tiger opposition in every game in which they participated.



MARTIN—Back
1 Year

CUNNINGHAM—Back
1 Year

WIDENER—End
2 Years

WOODARD—Guard
1 Year

COMSTOCK—Center
1 Year



GRANT—Back
1 Year



BARKER

TILLEY—Ha'fback
1 Year



End



CHEER LEADERS

JOHN TOM MURPHY

MARY ELIZABETH HALL

CHARLES HAGINS, *Captain*

GRACE NELL LYLE

CLAUDE DURRETT





BASKETBALL



JOE ARNETT *Forward*

This is Joe's third year as a basketeer and he chalked up an enviable score. Next year should be even better.

FRED STRICKLAND *Forward*

"Strick" has played in every game for four years. He has been high point man of many games.

ROBERT SMITH *Guard*

"Smitty" didn't see much action during the first part of the season but ended by playing on the first string.

JAMES VANNOY *Forward*

A red headed freshman and a cyclone on the court. His shots became more accurate every game.

RESUME OF THE SEASON

| | | | |
|----------|----|------------------------|----|
| Ouachita | 73 | Kroger | 31 |
| Ouachita | 39 | Staff O' Life | 29 |
| Ouachita | 28 | Bradley Lumber Company | 35 |
| Ouachita | 51 | Ashdown | 37 |
| Ouachita | 47 | General Accountants | 27 |
| Ouachita | 47 | Staff O' Life | 38 |
| Ouachita | 36 | Bradley Lumber Company | 37 |
| Ouachita | 44 | Kroger | 47 |
| Ouachita | 61 | Missouri Pacific | 43 |

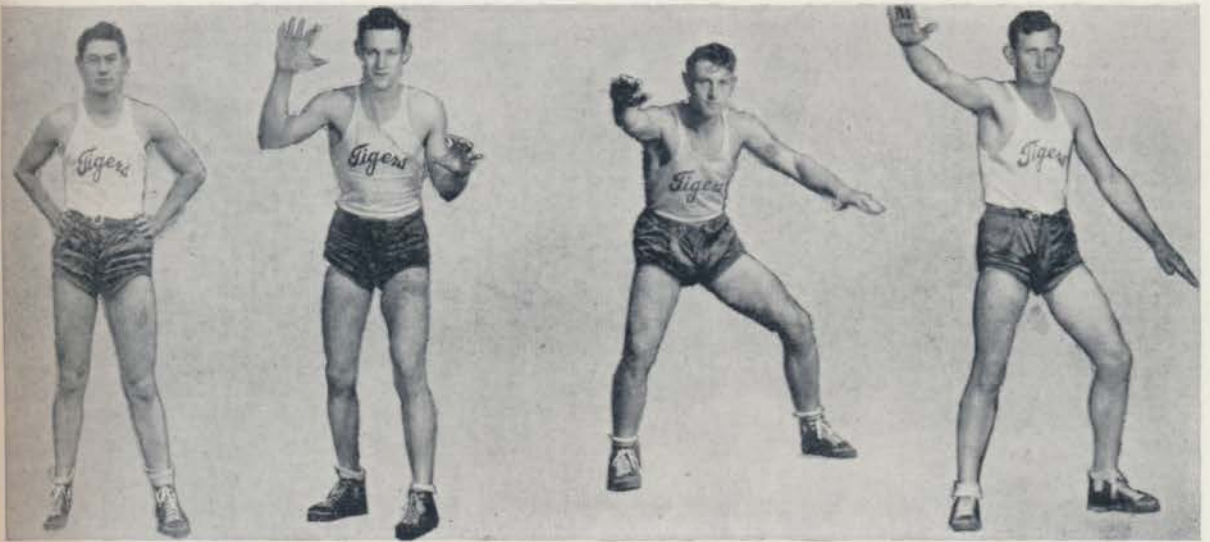

CECIL SANDERS *Guard*
 Cecil did not play much, but was a capable substitute.

SAMMY ROBERTS *Forward*
 Sammy proved what a sub can really do when he is most needed; and served as a very reliable reserve.

JOE REITANO *Guard*
 Joe was a transfer from Jonesboro College; earned his letter there and is well on his way toward one here.

RALPH THOMAS *Guard*
 Ralph was a regular during the season, being out only a few times on account of illness.

RESUME OF THE SEASON

| | | | |
|----------|----|------------------------|----|
| Ouachita | 45 | Ashdown | 29 |
| Ouachita | 58 | Kroger | 40 |
| Ouachita | 66 | El Dorado | 23 |
| Ouachita | 41 | Bradley Lumber Company | 39 |
| Ouachita | 52 | El Dorado | 13 |
| Ouachita | 52 | Lewisville | 30 |
| Ouachita | 37 | Bradley Lumber Company | 33 |
| Ouachita | 46 | Lewisville | 25 |
| Ouachita | 28 | Staff O' Life | 22 |

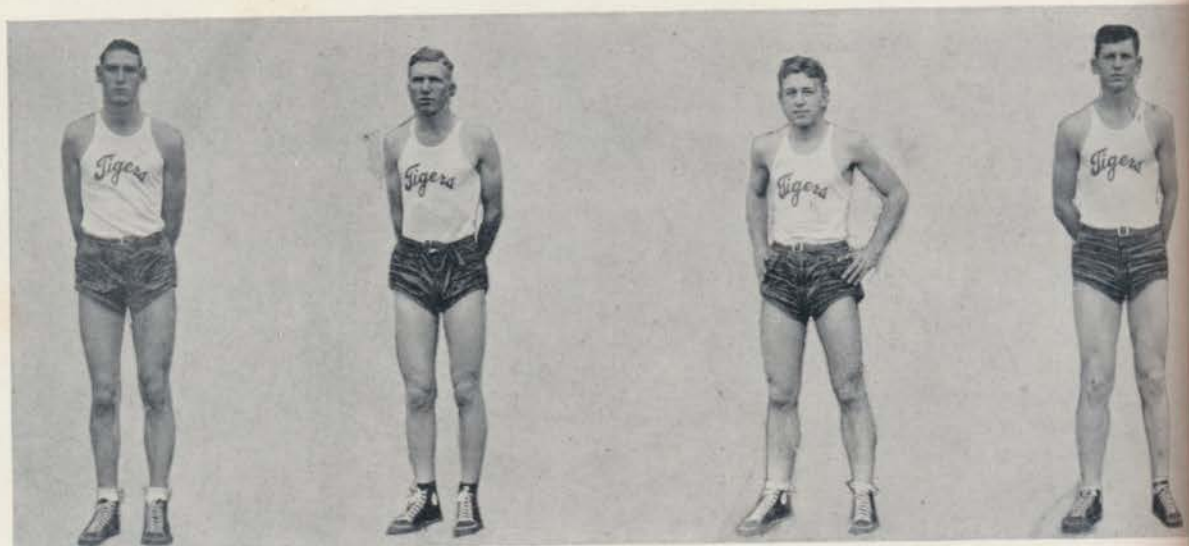

WILLARD GOODWIN *Center*

A freshman and a regular who proved to be one of the best centers Ouachita has seen in a long time. He was high point man many times.

HERMAN BARKER *Forward*

Herman did not make the team but was an able substitute.

JOHN LEUKEN *Forward*

John is a small man with speed and accuracy. A good prospect for next year.

J. T. BERRY *Guard*

Very little has been said about J. T. but he ranked as a regular and assisted the Tigers in their winning ability.

On March 1 the Tigers entered the A. A. U. basketball tournament held at Conway. On March 3 they entered the finals against Arkansas State Teachers College, having won every game thus far. Although the Tigers played an excellent game, the breaks went the other way and Ouachita lost to State Teachers by a score of 33 to 51; thus placing Ouachita second in the state.

for all of us





MARGARET SIPES

UTLEY
SIPES



Best Looking



Most Popular
HALL UTLEY



Most Collegiate
LYLE HAGINS



Best Dressed
DURRETT ADAMS

Most Versatile
DOLLARHIDE BEST

Ouachitonian Most Popular
MARY ELIZABETH HALL





Cutest
GRACE NELL LYLE



Best Athlete
ELMO CHANEY



Ouachitonian Most Popular
ROBERT UTLEY

Sweetest
SIPES BABB

Best Freshman
JANET ALLEN





Campusology - Mr. and Mrs. G. Grant - Another stack room - Kewpie banquet - "Foot" Lavin and his boys - Oh, "O" association - Who's the horse? - Frances Prickett - Big Red - Super Sody Skeets - Private Chaney - Wanna ride? - Informal pose of Dr. Pettigrew - Tiger in the night - Mrs. Blake pours - Bobby, fancy (?) diver - Margie - Typical parlor scene, date night - Can this be Durrett?





Adams and Bratton - Fire in "Old Main" - London? - Skinner entertains the ladies - The conservatory goes first - Trio and business manager - Schooley, mighty hunter - Semi-Centennial pageant - Madam secretary - The editor in an off moment - Sunday afternoon sport - Hi Hat Haynie - Onstead and Tackett - The last roundup - durret freeman.





Adams and Bratton - Fire in "Old Main" - London? - Skinner entertains the ladies - The conservatory goes first - Trio and business manager - Schooley, mighty hunter - Semi-Centennial pageant - Madam secretary - The editor in an off moment - Sunday afternoon sport - Hi Hat Haynie - Onstead and Tackett - The last roundup - durret freeman.

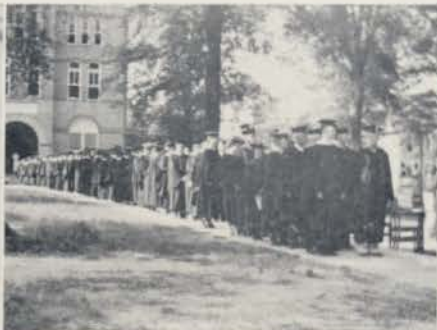

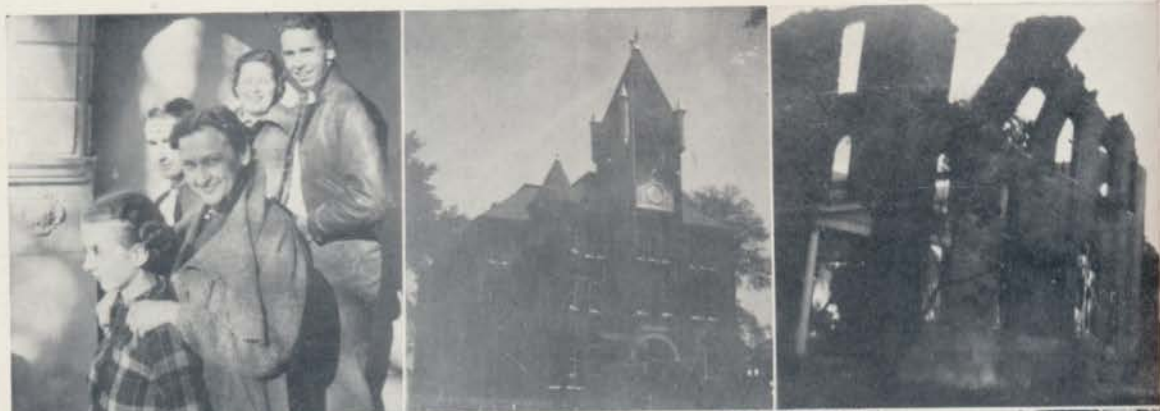

Looking pleasant - Old Main in the moonlight - Falling walls - Charred corner of the chemistry lab - Treble Clef initiates - Norfleet at a tender age - S. A. S. at Prescott - Night life in Cone Bottoms - Bathing beauties - Play-boys - Dan on the range - A line plunge - Censored view of the library - Semi-centennial - Pay day



Scientific

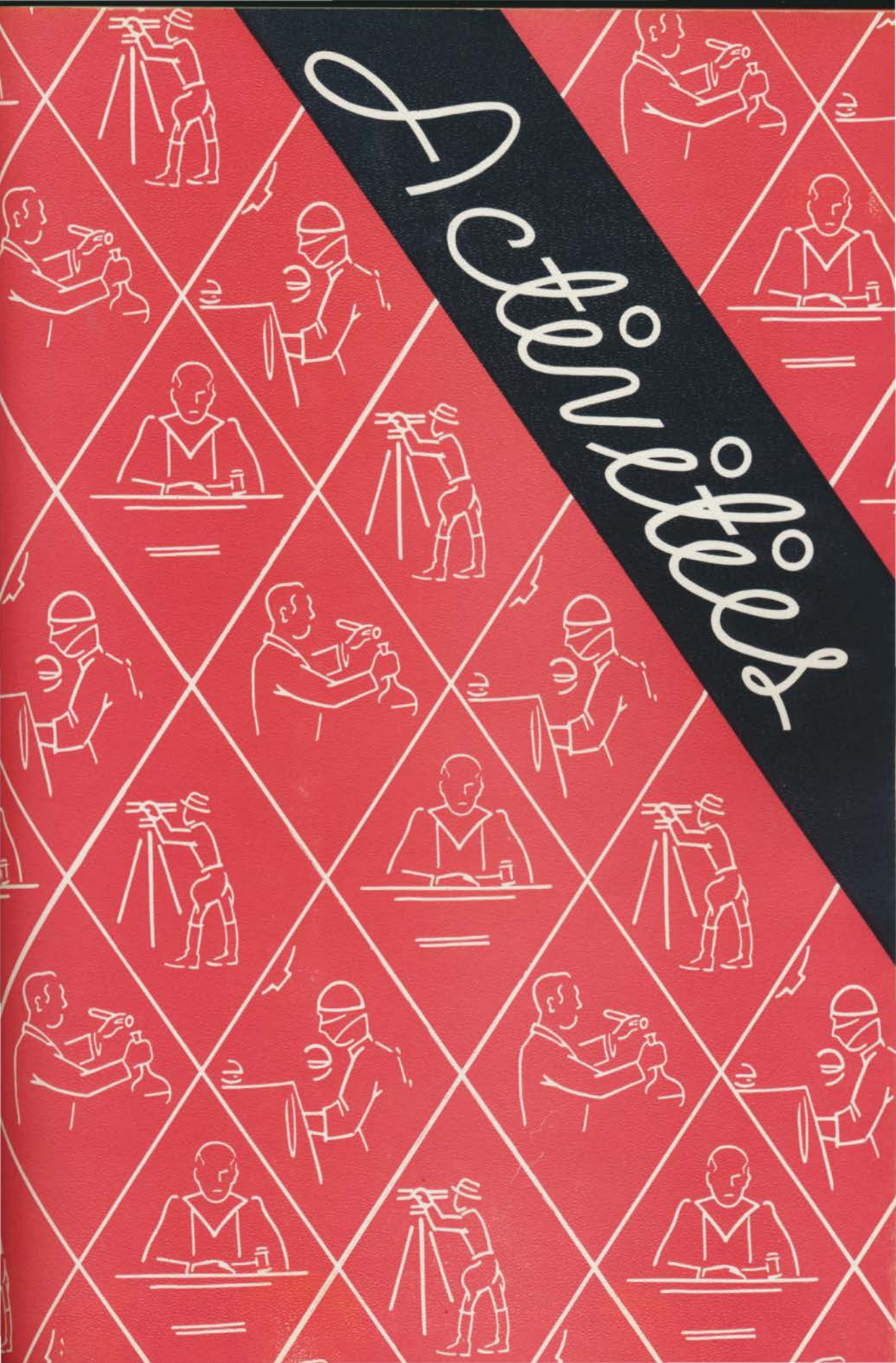

QUACHITONIAN



Te He



MARY ELIZABETH HALL



DOROTHY CARROLL



FREEMAN



VIRGINIA R. GIBSON



DOROTHY DOLLARHIDE



MILDRED

MARGARET



SIPES



JANET ALLEN



JERINE MATHEWS

eee



HIGH

AT

HIGH

AT



HIGH
AT

OUACHITONIAN



ROSEMARY REED • ALICIA SUMMERS • JUANITA LEGGETT • ELIZABETH SCARBOROUGH
 VIRGINIA ROWE • MAXINE GARY • MARGUERITE GLOVER
 CAROL ROYSTON • ELLA SUE ROWE

WCF

HOPE RINER
ANNIS CAGLE

WCF

HOME ECONOMICS CLUB



This club is open to those girls interested in the advancement of the home as a practical and cultural background. — Its program includes both study and social activities.

OFFICERS

President •• Christina Doyle Secretary • Lita C. Simmons Sponsors • Gunn Phillips
 Vice-President • Hope Riner Treasurer • Aylene Capps

MEMBERS

| | | | |
|------------------|-------------------|-------------------|-----------------------|
| Annie Nell Bones | Harriet Fleming | Anna Mae King | Kathleen Throckmorton |
| Jeanne M. Burns | Marguerite Glaver | Margaret Mitchell | Mildred Vester |
| Helen Canaday | Kathleen Haynie | Doris Nail | Emma Jean Webster |
| Louise Capps | Vesta Horne | Bernice Puryear | Lucille Tillman |



RED SHIRTS

D. S. FLOYD . . . *President*
 BURKE SIPES . *Vice-President*
 ELMO CHANEY . *Sec.-Treas.*
 RAYMOND RICHARDS
Sergeant-At-Arms

DEWEY BLACKWOOD
 W. E. DESHONG
 A. J. GOFORTH
 THOMAS CHINN

JOE LANGSTON
 SAMMY ROBERTS
 JOE ARNETT
 G. W. DELAUGHTER

ROBERT SMITH
 BOB HUDSON
 HASTON STANFILL
 CLAUDE DURRETT

CARL SCHOOLEY
 CHARLES BEASLEY
 MORTON RANKIN
 OWEN MATLOCK

LOWELL TACKETT
 ROBERT CUNNINGHAM
 JOHN WASHINGTON
 JIM MARTIN

W. L. MAY
 FELTS RECTOR
 FRED STRICKLAND
 CHARLES HAGINS

WALTER BRANDON
 ARNOLD SHEPPARD
 JOHN LUEKEN
 Organized 1934

Colors: *Red and White*

Sigma Alpha Sigma

WILLARD BRATTON . *President*
 GEORGE GRANT . *Vice-President*
 DAN WEBSTER . . . *Secretary*
 TOM DIGBY *Treasurer*



SAMMY SEWELL . *Sgt.-at-Arms*

WALTER DUNN

BOB UTLEY

THOMAS LAVIN



JOHN BRADLEY

ELTON LYLE

JEFF CONE

MERRILL PITTMAN



OTTO WHITINGTON

FRANK STEVENSON

EDGAR COMPERE

JAMES SHAW

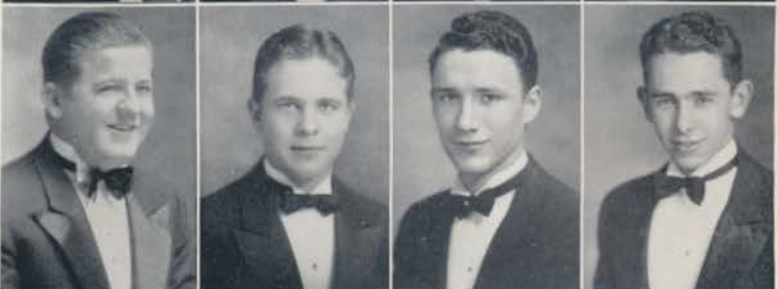

J. W. SANGES

FRANK TILLEY

WILBUR WEST

TOMMY MANN



Colors: *Blue and White*

Founded 1933





OUACHITA STUDENT GOVERNMENT

CONE BOTTOMS HALL

MISS EMILY BLAKE
DEAN

DOROTHY DOLLARHIDE
President

- | | | | |
|--------------------------------|------------------------------|---------------------------|---------------------------------|
| MARJORIE HUDSON | <i>Junior Representative</i> | MARIAN POOL | <i>Freshman Representative</i> |
| MARGUERITE BABB | <i>Senior Representative</i> | LORENE GRAVITTE | <i>Sophomore Representative</i> |
| MARGARET KIME | <i>Senior Representative</i> | ELLA SUE ROWE | <i>Treasurer</i> |
| SARAH MARIE McDOWELL | <i>Secretary</i> | VERNA T. GREEN | <i>Vice-President</i> |



YOUNG WOMEN'S ASSOCIATION

| | |
|----------------------|--|
| PEN LYLE COMPERE | President, First Semester |
| BOBBIE COOPER | President, Second Semester |
| JANET ALLEN | Vice-President, Second Semester |
| FRANCES MORTON | Vice-President, First Semester |
| DORIS BRADLEY | Secretary, First Semester |
| ALICIA SUMMERS | Secretary, Second Semester |
| LEO HODGES | Treasurer |
| MILDRED POWERS | Chorister, First Semester |
| RUBY LAVENDER | Chorister, Second Semester |
| SARAH MARIE McDOWELL | Pianist, First Semester |
| LENOIR ANDREWS | Pianist, Second Semester |
| MODINE WHITINGTON | B. S. U. Representative, First Semester |
| MARY MORRIS | B. S. U. Representative, Second Semester |
| POSEY SELLERS | Personal Service Chairman, First Semester |
| MILDRED HONEYCUTT | Personal Service Chairman, Second Semester |
| CHRISTINE CHANEY | Librarian, First Semester |
| CHRISTINA DOYLE | Librarian, Second Semester |
| HOPE RINER | Memory Book Custodian |

Mrs. E. M. BLAKE, Sponsor



OUACHITA BAPTIST CHOIR

First row

TENNETTE LAVENDER
 VIRGINIA PREDDY
 EMMA JEAN WEBSTER
 PEN LYLE COMPERE
 MILDRED POWERS
 ROSE LEE SANDERS
 VIVIAN LAVASQUE
 ELIZABETH SCARBOROUGH
 LOUISE MORRIS
 MARIAN POOL

Second row

MAX BRASWELL,
President
 HELEN BIRCHER
 DARTHA MCCOY
 VERNA TOMMIE GREEN,
Vice-President
 FRANCES TOW
 MARJORIE HUDSON,
Pianist
 DORIS BRADLEY,
Secretary and Reporter
 FRANCES ANDREWS
 DANIEL WEBSTER

Third row

JAMES CRAIG
 EVELYN BREWSTER
 MILDRED HONEYCUTT
 RUBY LAVENDER
 MARY WRIGHT
 LOIS BREWSTER
 MARJORIE FLANAGAN
 HAPPY GLOVER

Fourth row

URBAN HOLLAND
 NELSON EUBANKS
 RAYMOND SIKES
 OTTO WHITINGTON
 FLOYD POPE
 HAROLD HENDERSON
 HEROLD STRINGER
 HENRY BECKEL
 ALSEY HOLLAND,
Treasurer

GEORGE CRAWFORD, *Director*

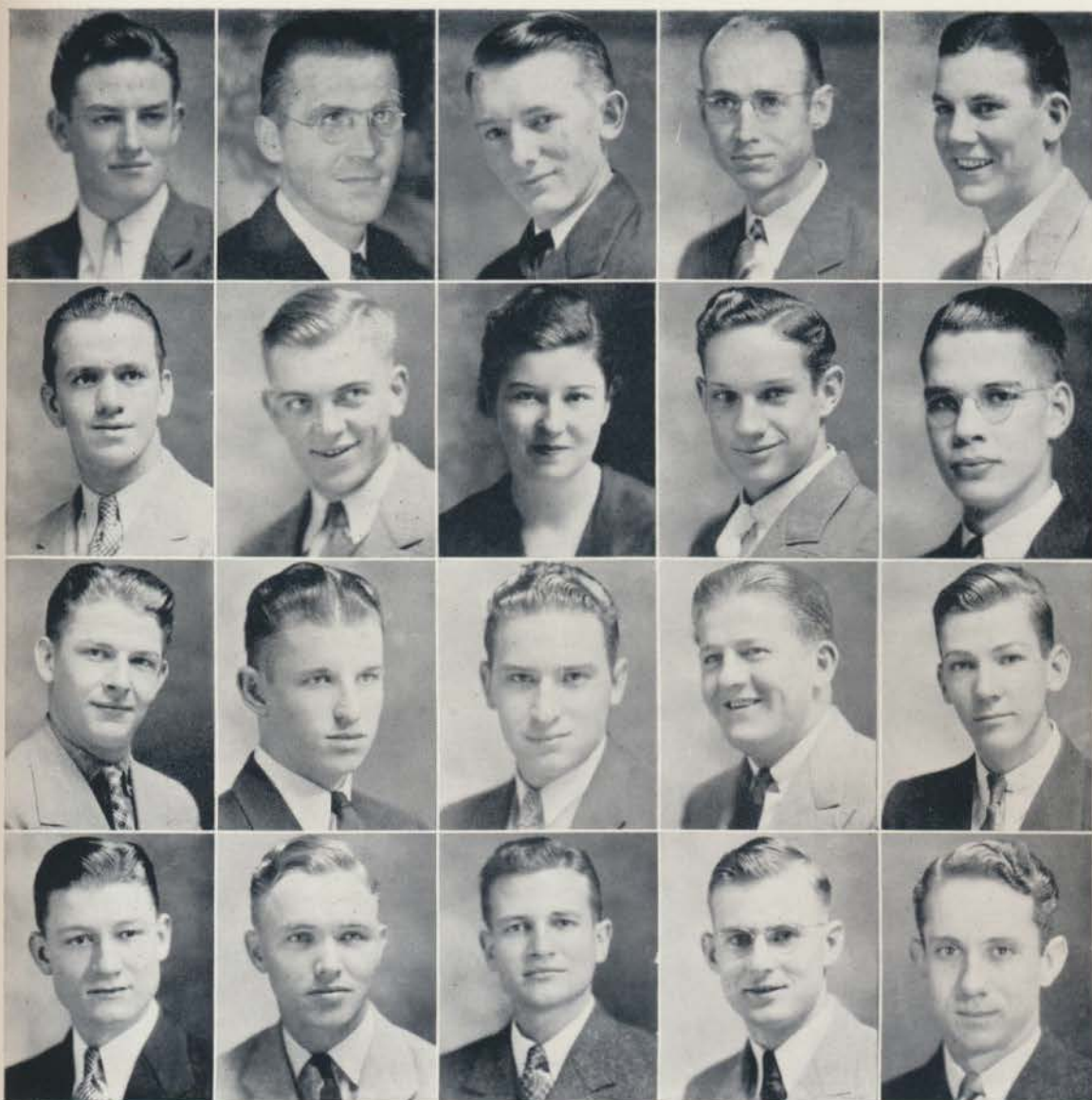

MEN'S CHORUS

GEORGE CRAWFORD, *Director*

MARJORIE HUDSON, *Accompanist*

HEROLD STRINGER
RAYMOND SYKES
FLOYD POPE
JEFF CONE
HENRY BECKEL
NELSON EUBANKS
URBAN HOLLAND
BILLY DAILY

WALTER JOYNER
GEORGE GRANT
OTTO WHITINGTON
HAROLD HENDERSON
JAMES CRAIG
HAPPY GLOVER
MAX BRASWELL
ALSEY HOLLAND



OUACHITA TRIO

TENNETTE LAVENDER, *Alto*

RUBY LAVENDER, *Soprano*

MILDRED POWERS, *Second Soprano*

MEN'S QUARTET

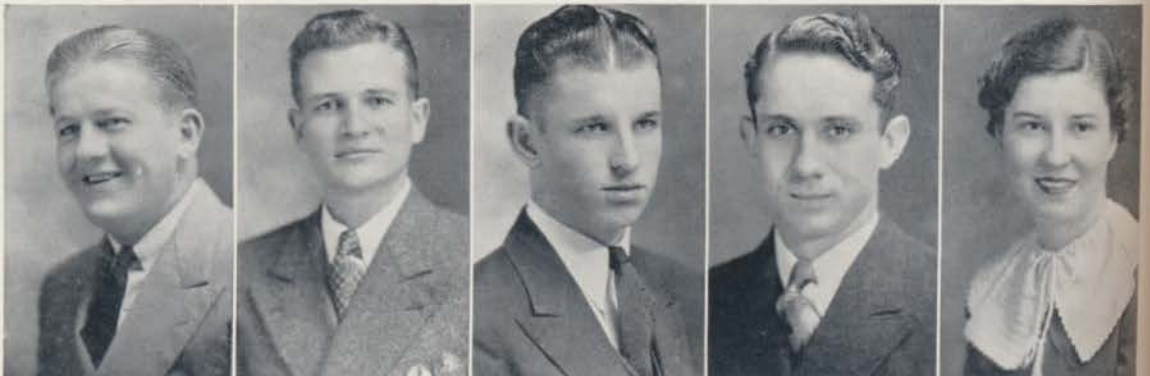

OTTO WHITINGTON

MAX BRASWELL

GEORGE GRANT

ALSEY HOLLAND

MARJORIE HUDSON
Accompanist



LIFE SERVICE BAND

| | | | |
|------------------------------|------------------------------|------------------------|-----------------------------|
| MAX BRASWELL | <i>President</i> | MARY LANGLEY | <i>Secretary</i> |
| LILLIAN RUTHERFORD | <i>First Vice-President</i> | ALVIN CLARK | <i>Treasurer</i> |
| JOHN DUNLOP | <i>Second Vice-President</i> | J. T. ELLIFF | <i>Third Vice-President</i> |
| MILDRED HONEYCUTT | | <i>Pianist</i> | |



ENGLISH DEPARTMENTAL CLUB

OFFICERS

| | |
|---------------------|-----------------------|
| DOROTHY DOLLARHIDE | <i>President</i> |
| DOROTHY PITTMAN | <i>Vice-President</i> |
| MARY ELIZABETH HALL | <i>Secretary</i> |
| OTTO WHITINGTON | <i>Treasurer</i> |
| MAURINE LAY | <i>Reporter</i> |

MEMBERS

| | | |
|----------------------|-----------------------|------------------------|
| GEORGE GRANT | ELAINE MILLSAPPS | ROWLAND CROWDER |
| MARJORIE MEADOR | AILEEN SHARP | ALICE GRAY |
| CHERRY WINBURN | LORENE GRAVITTE | MARY LANGLEY |
| MARGARET KIME | RAY MOUDY | POSY SELLERS |
| PATTY WHITTEN | FINNEY BRAGG | MRS. MED HALE |
| JEWELL CARTER | LILIWYNNE GRESHAM | GWENDOLYN AUSTIN |
| SARAH MARIE McDOWELL | VIVIAN LAVASQUE | MRS. G. W. BLANKENSHIP |
| ROBERT THRAILKILL | MARJORIE HUDSON | ALVIN CLARK |
| JOHN BRADLEY | PEN LYLE COMPERE | W. E. DeSHONG |
| LEILA ALLEN McMILLAN | KATHLEEN THROCKMORTON | MILDRED PATISHALL |
| FRANCES MORTON | DARTHA McCOY | LENOIR ANDREWS |
| BEULAH MAE STOCKS | MAX BRASWELL | LOIS BREWSTER |
| RUTH MEADOR | TOM DIGBY | CHRISTINA DOYLE |
| ESTELLE STORY | FERN GARNER | HARVEY MARSH |
| MILDRED POWERS | GENEVA ADAMS | GRACE NELL LYLE |
| JOHN DUNLOP | MARY LEVINS | MARGUERITE BABB |
| HAPPY GLOVER | HELEN BIRTCHER | LOUISE CHAMBERS |
| MARGIE FLANAGAN | LEO HODGES | LETA GANNAWAY |
| VIRGINIA PREDDY | KATHERINE NORTH | MAXINE GARY |
| WANDA KENNEDY | J. T. ELLIFF | FRANCES PROTHRO |

O U A C H I T O N I A N .

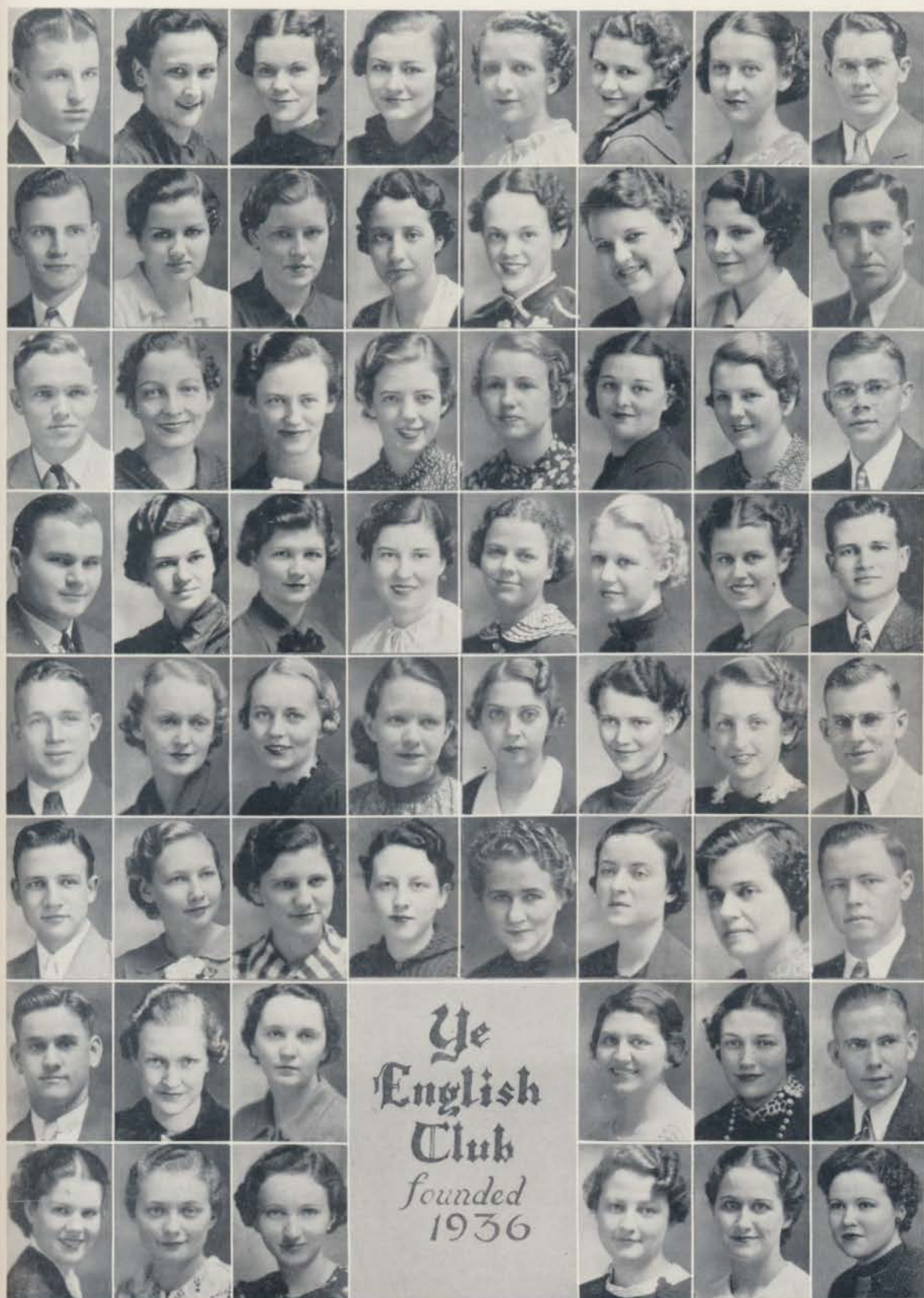



PI KAPPA TAU

SECOND YEAR

GEORGE GRANT, *Treasurer*

DORIS BRADLEY

VERNA TOMMIE GREEN

DOROTHY DOLLARHIDE, *Sec'ty.*

MARY E. HALL

ROSEMARY REED

DAN WEBSTER, *President*

DOROTHY PITTMAN, *Vice-Pres.*

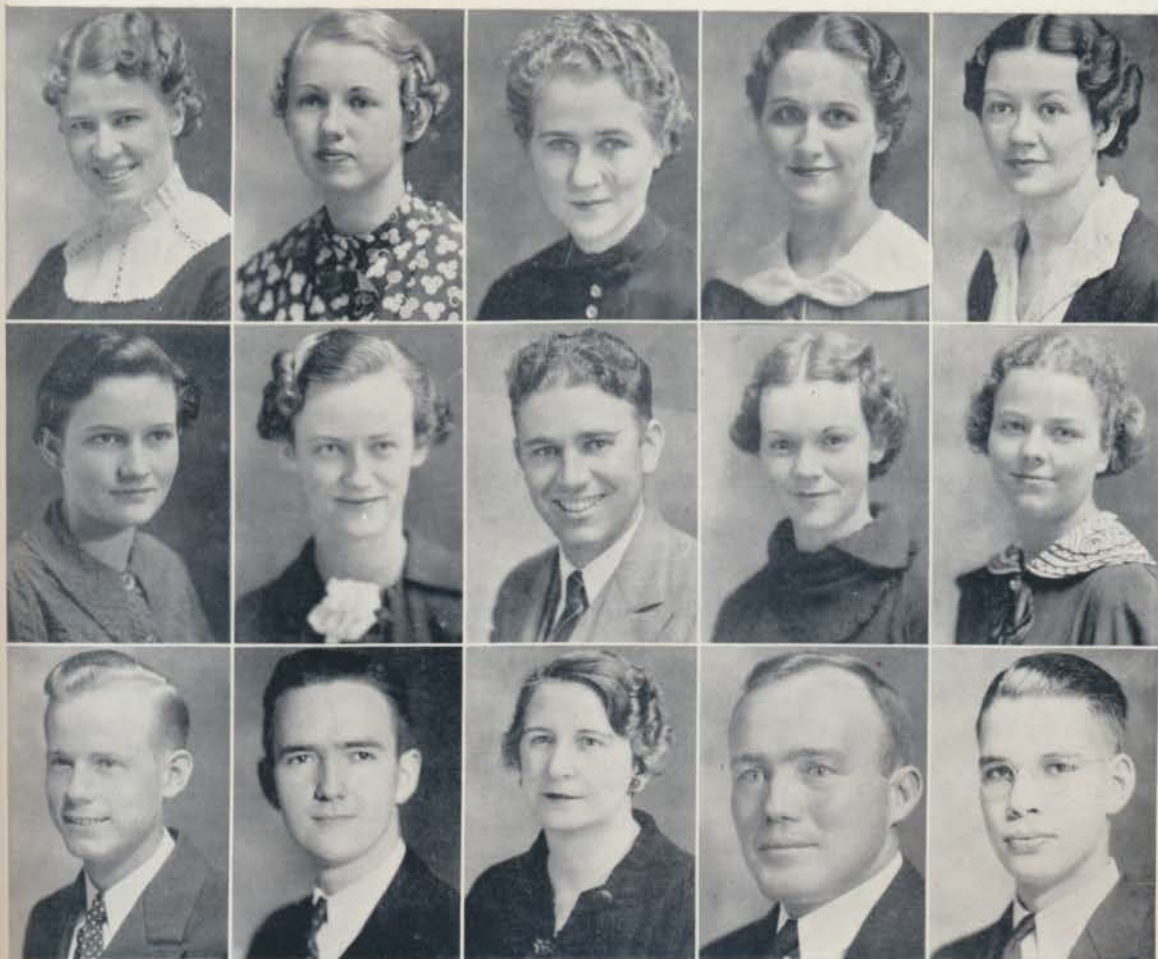

PI KAPPA TAU

FIRST YEAR

Top row

Lillian Rutherford
 Elaine Millsapps
 Mrs. Med Hale
 Maxine Gary
 Vera Cypert

Middle row

Maude Sue Johnson
 Virginia Preddy
 Bernes Selph
 Cherry Winburn
 Pen Lyle Compere

Bottom row

Phil:p Best
 M. F. Swilley
 Mrs. Earle Rudolph,
Sponsor
 Dr. E. G. Harrell,
Sponsor
 Billy Daily

SPANISH CLUB



DOROTHY DOLLARHIDE . *Pres.*
 VIRGINIA GIBSON . *Vice-Pres.*
 ANDREW WIDENER . *Secretary*
 CHARLES HAGINS . *Treasurer*
 FAUNT SMITH . . *Reporter*

JOE ARNETT
 BEULAH MAE STOCKS
 ROBERT ELMO CHANEY
 GRACE NELL LYLE
 JOHN BRADLEY

JANET ALLEN
 TOMMY MANN
 LYNDA WEBB
 ORVILLE ODOM
 KATHERINE NORTH

J. C. SMITH
 KATHRYN JONES
 D. S. FLOYD
 MARJORIE MEADOR
 BILL RUSSELL

MARY NUNNELLY COATS
 LORA ALLIEON
 MARY LEVINS
 MARY MORRIS
 POSEY SELLERS

FLOYD NEELY
 LORENE GRAVITTE
 CHARLES BEASLEY
 EVELYN TURNER
 FELTS RECTOR

BURKE SIPES
 MILDRED FREEMAN
 MARGARET SIPES
 HOMER SPEPPARD

DR. F. O. ADAM, *Sponsor*



FRENCH CLUB

MILDRED FREEMAN . *President*
 ELAINE MILLSAPPS . *Vice-Pres.*
 LEILA ALLEN McMILLAN
Secretary-Treasurer
 LOUISE CHAMBERS . *Reporter*



MARY R. MONTGOMERY
 JUANITA LEGGETT
 FAYE MARIE TAYLOR
 FRANCES PROTHRO



FRANCES TOW
 HELEN BIRTCHER
 MARGARET CRAWFORD
 GWENDOLYN AUSTIN



RAY LANGLEY
 HARVEY MARSH
 WALTER DUNN
 ARTHUR PETERSON



CYNTHIA CANTRELL
 CHRISTINE CHANEY
 BEULAH MAYE STOCKS
 SARAH MARIE MCDOWELL



GENEVA HAIRSTON
 VIRGINIA PREDDY
 LILIWYNNE GRESHAM
 LOIS BREWSTER



DOROTHY WRIGHT
 LURLINE STEWART
 GENEVA ADAMS

DR. F. O. ADAM, *Sponsor*



OUACHITA PLAYERS

OFFICERS

| | | |
|---------------|-----------|-----------------------|
| MARY E. HALL | | <i>President</i> |
| MAX BRASWELL | | <i>Vice-President</i> |
| FERN GARNER | | <i>Secretary</i> |
| ALSEY HOLLAND | | <i>Treasurer</i> |

Mrs. EARLE RUDOLPH, *Sponsor*

MEMBERS

| | | |
|----------------------|-------------------|------------------|
| JOHN BRADLEY | EDWIN McELHANNON | W. E. DESHONG |
| LEILA ALLEN McMILLAN | JERINE MATHEWS | LURLINE STEWART |
| JANET ALLEN | FRANCES MORTON | PATTY WHITTEN |
| HOWARD HALSELL | NELSON GREENLEAF | PHILIP BEST |
| VIRGINIA GIBSON | DORIS BRADLEY | KATHERINE NORTH |
| MARY FORD SALE | W. L. YELDELL | JUANITA PATE |
| JEFF CONE | FINNEY BRAGG | JAMES SHAW |
| HEROLD STRINGER | MARJORIE MEADOR | JUANITA LEGGETT |
| DOROTHY DOLLARHIDE | VIVIAN LAVASQUE | LORENE DAVIS |
| KATHRYN JONES | MILDRED PATISHALL | WALTER DUNN |
| EARL TANKERSLEY | LORRAINE FRIEDMAN | EDGAR COMPERE |
| CAROL ROYSTON | BILLY DAILY | COROTHY WRIGHT |
| JEWELL CARTER | FRANK NORFLEET | KATHERINE HAYNIE |
| URBAN HOLLAND | MAURINE LAY | BOB UTLEY |
| | MARGARET CRAWFORD | |

Masquerade Party at McMillan's

QUACHITONIAN

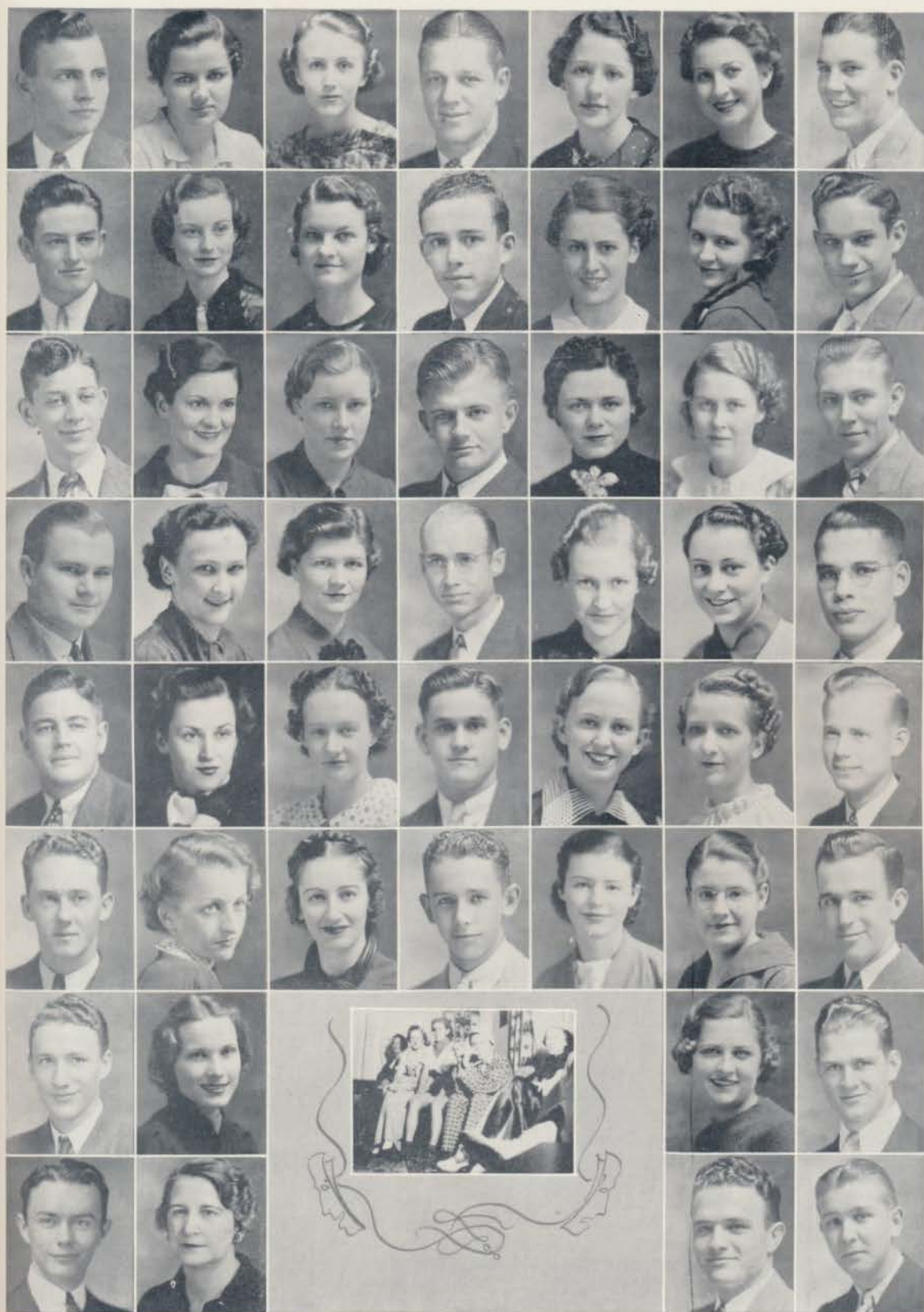



JOHN BRADLEY
Editor



MARSH WHITTINGTON
Business Manager

OUACHITONIAN

The Ouachitonian is the name adopted by the students of Ouachita College for the annual publication. It is a pictorial review of college life.

The theme of this annual is Training. It portrays the fields of endeavor that Ouachita men and women have entered and made successes in.

STAFF

| | | | |
|--------------------------------|-----------------------------------|----------------------------|-------------------------|
| ALSEY HOLLAND | <i>Associate Editor</i> | GENEVA ADAMS | <i>Junior Editor</i> |
| VIRGINIA PREDDY | <i>Act'vities Editor</i> | GRACE NELL LYLE | <i>Sophomore Editor</i> |
| FAUNT SMITH | <i>Art Editor</i> | JEFF CONE | <i>Freshman Editor</i> |
| LEILA ALLEN McMILLAN | <i>Feature Editor</i> | JAMES SHAW | <i>Sports Editor</i> |
| CLAUDE DURRETT | <i>Associate Business Manager</i> | KATHERINE NORTH | <i>Secretary</i> |
| WALTER GARDINER | <i>Sports Editor</i> | CAROL ROYSTON | <i>Snapshot Editor</i> |
| FRANCES PROTHRO | <i>Senior Editor</i> | OTTO WHITTINGTON | <i>Snapshot Editor</i> |

Ouachitonian Entrance After the Fire





ROSEMARY REED
Editor

OUACHITA SIGNAL



CHARLES B. HAGINS
Business Manager

The Ouachita Signal, a bi-weekly paper, is published by the students. It was incorporated in 1919 with the Ouachita Ripples, founded in 1889. Student's activities are reported by a most efficient staff.

STAFF

| | | | |
|------------------------------|-----------------------------------|---------------------------|----------------------|
| JACK LANE | <i>Associate Editor</i> | GENEVA HAIRSTON | <i>Reporter</i> |
| FRANK NORFLEET | <i>Assistant Business Manager</i> | MAXINE GARY | <i>Reporter</i> |
| MARY E. HALL | <i>Managing Editor</i> | HAZEL PERKINSON | <i>Reporter</i> |
| DOROTHY DOLLARHIDE | <i>Feature Editor</i> | GRACE NELL LYLE | <i>Reporter</i> |
| FRANCES PROTHRO | <i>Make-up Editor</i> | FERN GARNER | <i>Reporter</i> |
| AILEEN SHARP | <i>Reporter</i> | MARGIE FLANAGAN | <i>Reporter</i> |
| DORIS BRADLEY | <i>Reporter</i> | ALICIA SUMMERS | <i>Reporter</i> |
| JERINE MATHEWS | <i>Reporter</i> | WALTER GARDINER | <i>Sports Editor</i> |
| MYRTLE BEARDEN | <i>Reporter</i> | HASTON STANFILL | <i>Sports Editor</i> |



QUACHITONIAN

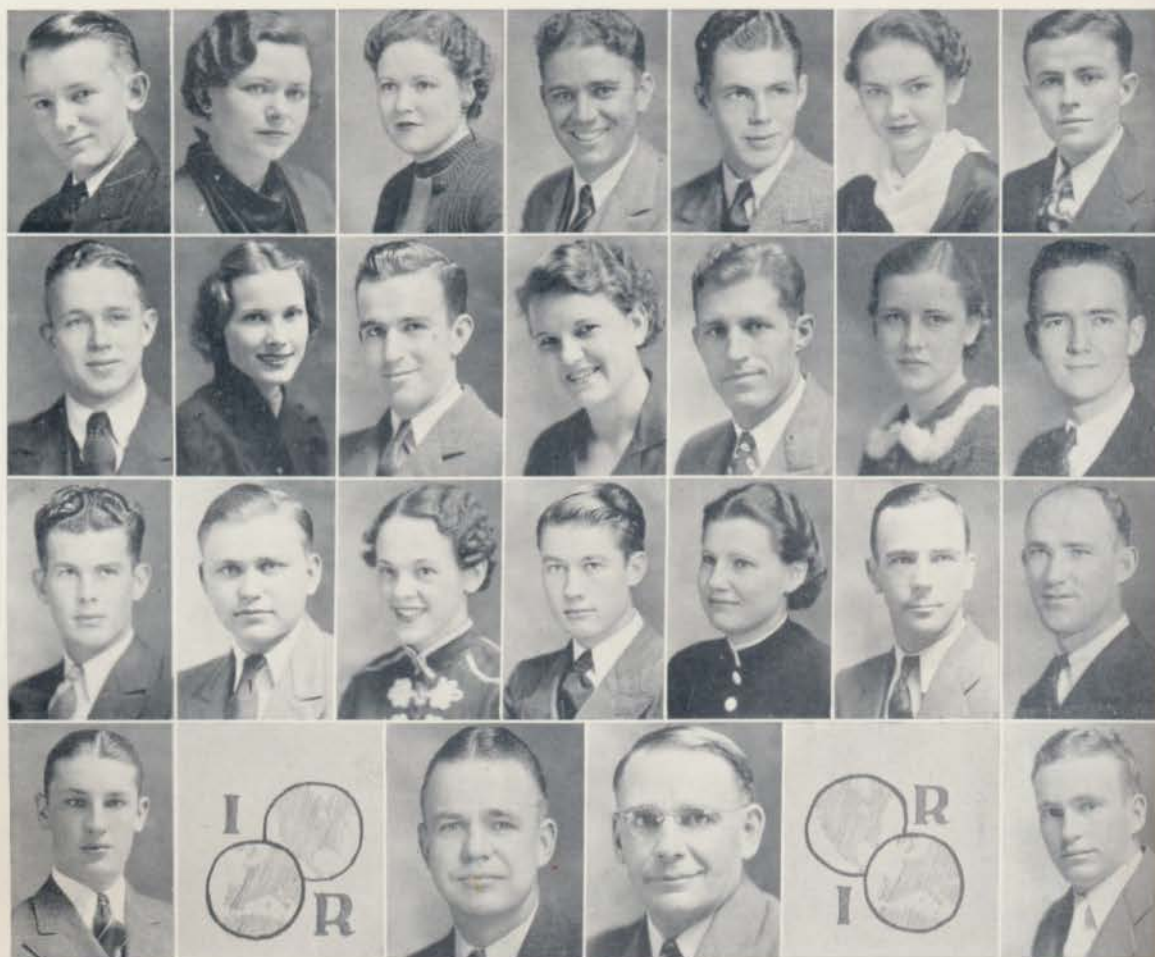

INTERNATIONAL RELATIONS CLUB

OFFICERS

| | | |
|-----------------|-------|-----------------------|
| DANIEL WEBSTER | | <i>President</i> |
| DORIS BRADLEY | | <i>Vice-President</i> |
| FRANCES PROTHRO | | <i>Secretary</i> |
| BERNES SELPH | | <i>Treasurer</i> |

MEMBERS

| | | |
|----------------|------------------|------------------|
| LOWELL TACKETT | ESTELLE STORY | CECIL SAUNDERS |
| ALICIA SUMMERS | RAYMOND RICHARDS | BOBBIE COOPER |
| ERA ADCOCK | FRANCES MORTON | S. A. WHITLOW |
| TOM DIGBY | M. F. SWILLEY | J. R. HALE |
| DOROTHY WRIGHT | WILLARD BRATTON | HARRY CLAIBOURNE |
| WALTER DUNN | MERRILL PITTMAN | GILBERT FOWLER |
| | RUTH MEADOR | |

PROF. TOM JONES, *Sponsor*

DR. R. C. DAILY, *Sponsor*

QUACHITONIAN

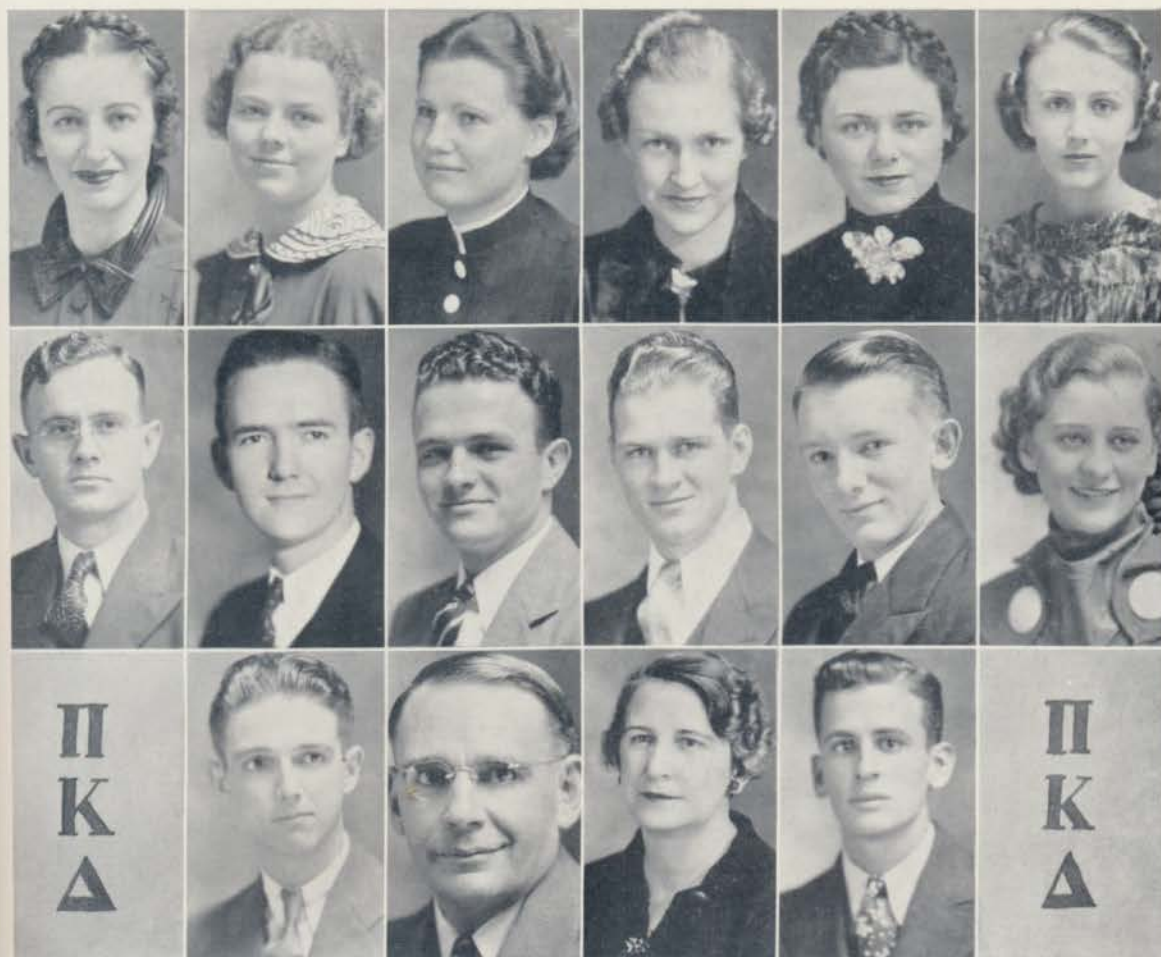

JUANITA FATE *Degree of Fraternity*
 State co-Champion senior women's debate, '36.

PEN LYLE COMPERE *Degree of Honor*
 State co-champion senior women's debate, '36. State
 champion senior woman orator, '36.

BOBBIE COOPER *Degree of Honor*
 President, Arkansas Beta, '36-'37. State champion senior
 women's debate, '36. Arkansas Beta representative in
 National Pi Kappa Delta Tournament, '36.

MILDRED PATISHALL *Degree of Fraternity*
 State co-champion senior women's debate, '36.

DORIS BRADLEY *Degree of Fraternity*
 State co-champion senior women's debate, '36.

JANET ALLEN *Degree of Fraternity*
 State co-champion senior women's debate, '36.

PAUL AIKEN *Degree of Honor*
 State champion senior man orator, '36.

M. F. SWILLEY *Degree of Honor*
 State champion senior man extemporaneous speaker, '36.
 Represented Arkansas Beta in intersectional debate with
 San Francisco State College, '36.

BOB UTLEY *Degree of Fraternity*

BOB EDWARDS *Degree of Honor*

DAN WEBSTER *Degree of Special Distinction*
 Secretary Arkansas Beta, '36-'37. Represented Arkansas
 Beta in intersectional debates with the University of
 Pittsburgh and San Francisco State College, '36.

MYRTLE BEARDEN *Degree of Fraternity*
 Winner second place state Junior women's debate, '36.

BILL PARSONS *Degree of Fraternity*
 Winner second place State Junior men's debate, '36.

R. C. DAILY, Ph. D. *Instructional Degree of Honor*
 Coach of Debate.

MRS. EARLE RUDOLPH
Instructional Degree of Fraternity
 Coach of oratory and assistant coach of debate.

CHARLES BEASLEY *Degree of Fraternity*
 Winner second place state junior men's debate, '36.



Cups won at the Arkansas Intercollegiate Forensic League Tournament, 1936.



DEUTSCHER VEREIN

- | | |
|------------------------------|-----------------------|
| J. T. ELLIFF | <i>President</i> |
| ROSEMARY REED | <i>Vice-President</i> |
| MAUDE SUE JOHNSON | <i>Secretary</i> |
| MARSH WHITINGTON | <i>Treasurer</i> |
| MRS. AMELIA PORTER | <i>Sponsor</i> |



QUACHITONIAN

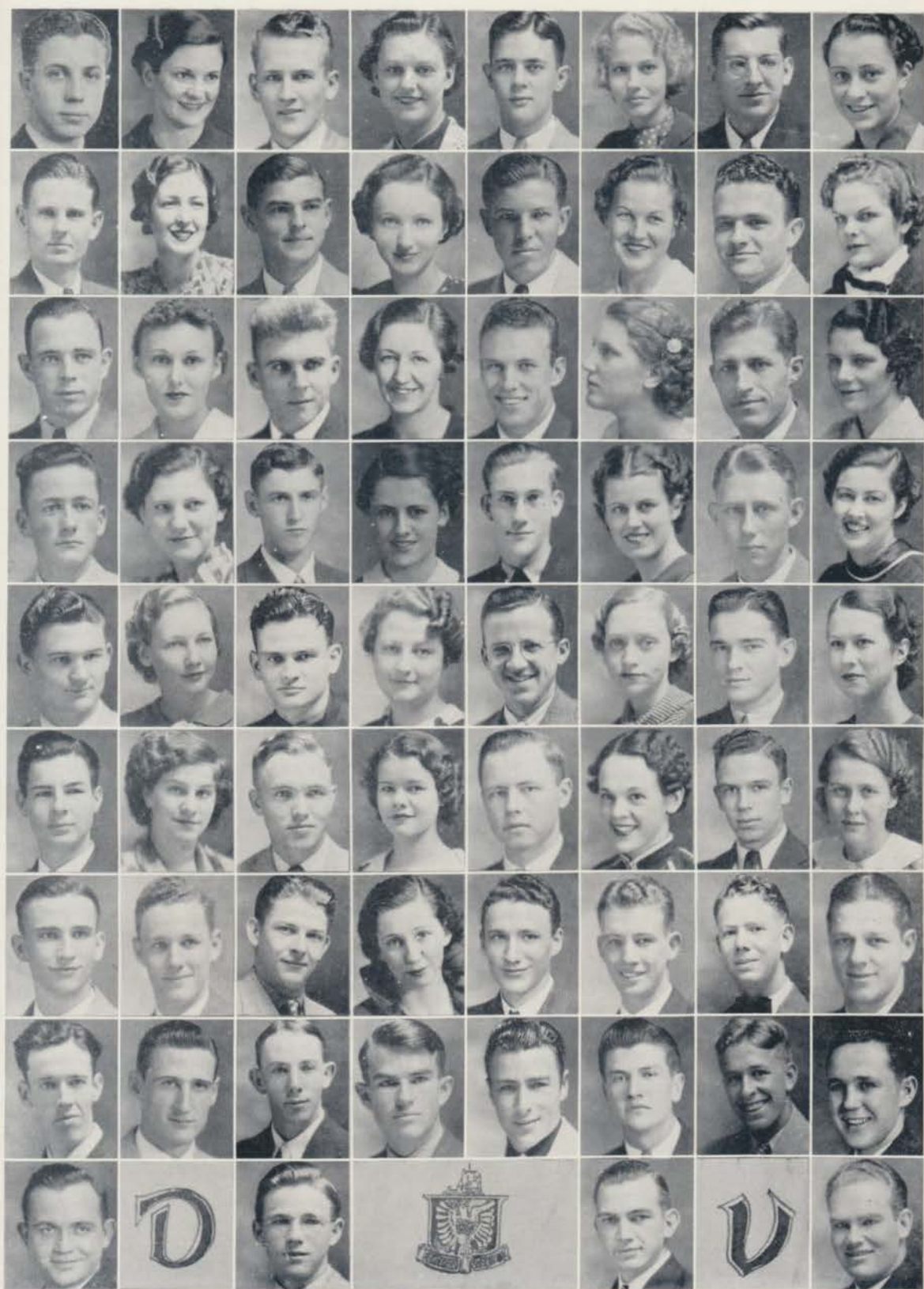



MATH HONOR SOCIETY

OFFICERS

| | | |
|---------------|-------|----------------|
| J. W. SANGES | | President |
| ROSEMARY REED | | Secretary |
| GEORGE GRANT | | Vice-President |
| EDGAR COMPERE | | Treasurer |

MEMBERS

| | | |
|-------------------|-------------------|-----------------|
| CARL SCHOOLEY | MORTON RANKIN | ELTON LYLE |
| JACK HEARNSBERGER | ARNOLD HALL | EVELYN BREWSTER |
| FLOYD SLOAT | JACK LANE | PAUL POWER |
| WILBUR WEST | MAUDE SUE JOHNSON | CHARLES HAGINS |
| PATTY WHITTEN | C. E. DOYLE | DEWEY BLACKWOOD |
| | PRESTON COOPER | |

DR. E. G. HARRELL, *Sponsor*



B. S. U. COUNCIL

| | | | |
|------------------------------|------------------------------|-----------------------------|-----------------------------------|
| PHILIP BEST | <i>State President</i> | RAY WOODELL | <i>Treasurer</i> |
| MARGUERITE BABB | <i>President</i> | HOWARD HALSELL | <i>Treasurer</i> |
| W. L. YELDELL | <i>First Vice-President</i> | FLOYD SLOAT | <i>Ministerial Representative</i> |
| VIRGINIA GIBSON | <i>First Vice-President</i> | LEO HODGES | <i>B. Y. P. U.</i> |
| VERNA TOMMIE GREEN | <i>Second Vice-President</i> | MAX BRASWELL | <i>B. Y. P. U.</i> |
| JOE SHAVER | <i>Third Vice-President</i> | MODINE WHITINGTON | <i>Y. W. A.</i> |
| MILDRED PATISHALL | <i>Third Vice-President</i> | DEWEY BLACKWOOD | <i>S. S. Representative</i> |
| LORENE GRAVITTE | <i>Secretary</i> | MARJORIE HUDSON | <i>Pianist</i> |
| MILDRED HONEYCUTT | <i>Recording Secretary</i> | GEORGE CRAWFORD | <i>Choister</i> |

MISS THOMAS, *Sponsor*

DR. YATES, *Sponsor*

MISS BLAKE, *Sponsor*

"O" ASSOCIATION

D. S. FLOYD . . . *President*
 ELMO CHANEY . . *Vice-Pres.*
 PAUL AIKEN . *Secretary-Treas.*
 JAMES SHAW . *Mgr. Football*

JOE ARNETT

FRED STRICKLAND

THOMAS CHINN

SODIE MATLOCK

RAY WOODELL

TOMMY MANN

MORTON RANKIN

SAMMY SEWELL

ROBERT SMITH

DEWEY BLACKWOOD

JIMMY CRAIG

FRANK TILLEY

RAYMOND RICHARDS

HERBERT GORUM

ROLLA NIXON

JOHN LUEKEN

BOB HUDSON

WILLARD BRATTON

JIMMY KINCANNON

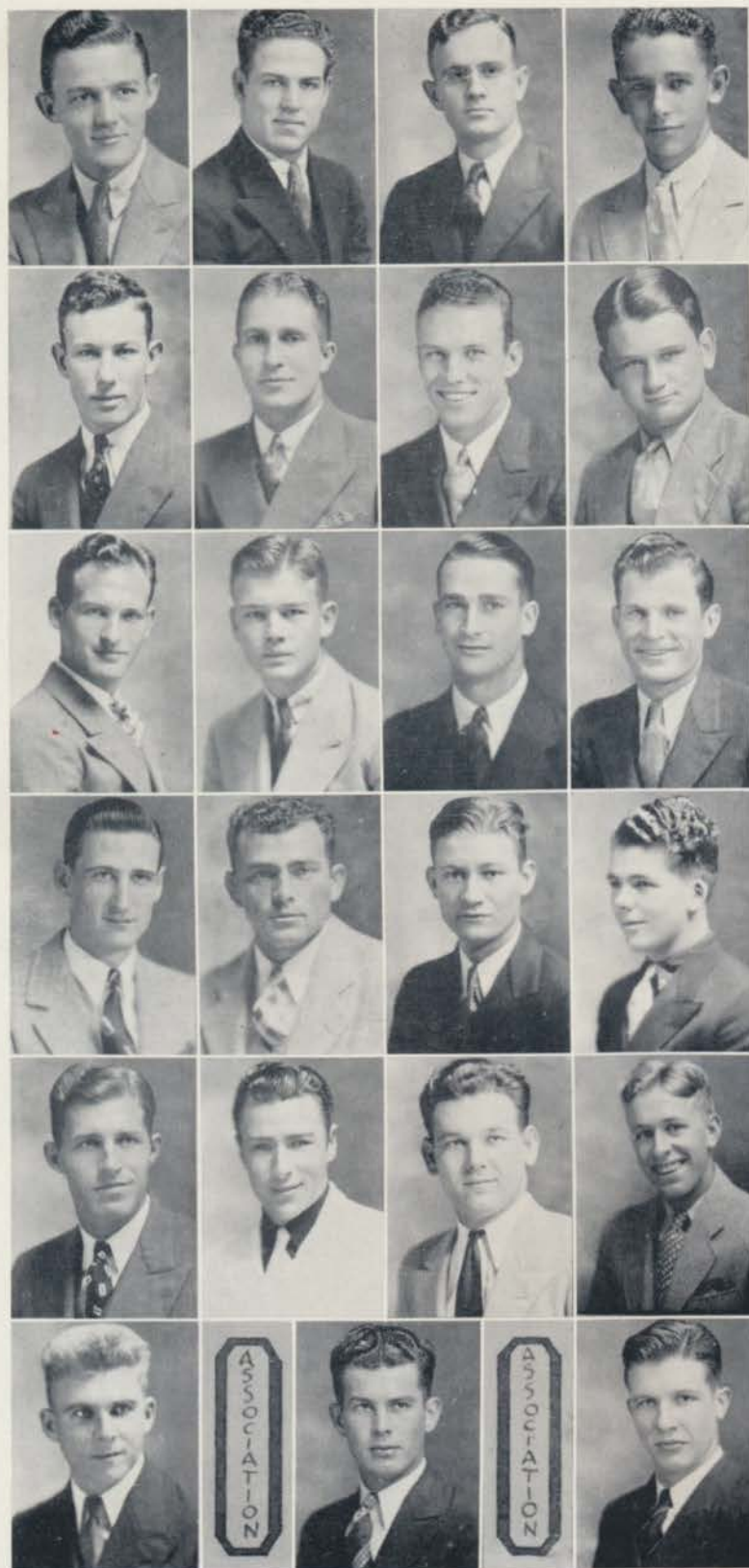

OUACHITONIAN



OUACHITA BAND

OFFICERS

| | |
|----------------|--------------------|
| J. W. SANGES | President |
| LOWELL TACKETT | Vice-President |
| JACK LANE | Secretary-Reporter |
| A. J. GOFORTH | Treasurer-Manager |

MEMBERS

| | | |
|-------------------|-----------------|--------------------|
| EDGAR COMPERE | FRANK STEVENSON | HARVEY MARSH |
| JEFF CONE | FLOYD NEELEY | ELTON LYLE |
| CHARLES STEVENSON | KEITH HESTER | HAROLD HENDERSON |
| HANS WILKE | W. E. DESHONG | RAYMOND SYKES |
| CARL SCHOOLEY | NELSON EUBANKS | CHARLES HARRINGTON |
| PAUL POWERS | ARNOLD HALL | TRUMAN LOLLAR |
| FELTS RECTOR | JAMES POWERS | BOB UTLEY |
| | NEWELL BLAKELY | |

THOMAS LAVIN, *Director*



MINISTERIAL ASSOCIATION

OFFICERS

| | |
|----------------------------|-----------------------|
| BERNES SELPH | <i>President</i> |
| M. F. SWILLEY | <i>Vice-President</i> |
| THERON PRICE | <i>Secretary</i> |
| GARLAND ANDERSON | <i>Treasurer</i> |

Dr. O. W. YATES, *Sponsor*

MEMBERS

| | | | |
|-------------|-------------|------------|---------------|
| AIKEN | DORRIS | MOUDY | TANKERSLEY |
| ASHCRAFT | DALBY | BROWN | TULL |
| BABB | DUNLOP | MARSH | TINKLE |
| BECKEL | C. G. DAVIS | MELTON | WOODELL |
| BLANKENSHIP | DOYLE | NIXON | WILLIAMS |
| BRAGG | ELLIFF | NORFLEET | WATTS |
| BRIDGES | FISKE | ODOM | WHITLOW |
| BROWNING | GARRETT | PARSONS | M. WHITINGTON |
| BERRY | GREENLEAF | POPE | O. WHITINGTON |
| CANTRELL | HALE | REED | WOODSON |
| CLARK | HALTOM | RICE | WILKE |
| CROWDER | HALEY | ROBINSON | WOODARD |
| CRITTENDEN | HOLT | CONGER | YELDELL |
| COOPER | KINCANNON | SLOAT | W. DAVIS |
| COOPER | MCCAIN | THRAILKILL | |

QUACHITONIAN



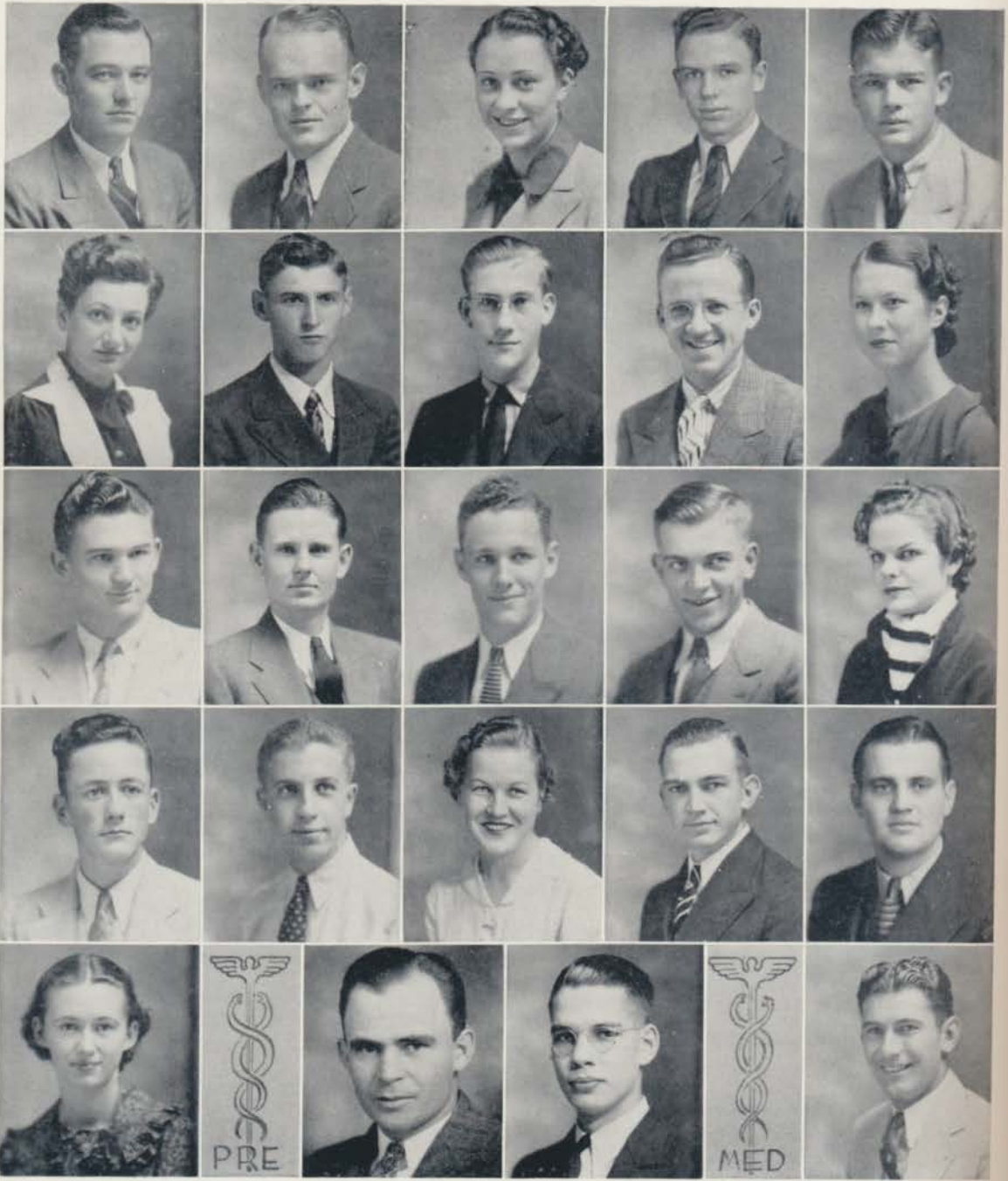

PRE-MED CLUB

OFFICERS

| | | | |
|--------------------------|-----------------------|-----------------------------|------------------|
| RAYMOND MORRIS | <i>President</i> | LORRAINE FRIEDMAN | <i>Secretary</i> |
| PAUL LYNCH | <i>Vice-President</i> | TOM GOODMAN | <i>Treasurer</i> |

MEMBERS

| | | | | |
|----------------|------------------|------------------|------------------|----------------------|
| Tommy Mann | J. C. Spain | Sammy Roberts | John Washington | Jessie Mae Millsapps |
| Doris McDonald | Lillian Sheppard | Nelson Eubanks | Elizabeth Thrash | Billy Daily |
| Charles Duncan | Joe Langston | Virginia Onstead | J. W. DeLaughter | Louis Holcomb |
| Keith Hester | Wendell Powers | Joseph Gibson | A. J. Goforth | |

DR. E. A. PROVINE, *Sponsor*

QUACHITONIAN



TOM TOM

| | | | |
|--------------------|--------------------|----------------|---------------------|
| DOROTHY DOLLARHIDE | Editor | CHERRY WINBURN | Essay Editor |
| FAUNT SMITH | Associate Editor | JOHN BRADLEY | Business Manager |
| DOROTHY PITTMAN | Short Story Editor | DANIEL WEBSTER | Circulation Manager |
| ARTHUR PETERSON | Poetry Editor | | |

SPONSORS

DR. R. C. PETTIGREW - MRS. E. M. BLAKE - MR. R. C. LEE



EPSILON OMEGA SIGMA

| | | | |
|--------------------|----------------|---------------------|-----------|
| DOROTHY DOLLARHIDE | President | MAURINE LAY | Secretary |
| DOROTHY PITTMAN | Vice-President | MARY ELIZABETH HALL | President |



TREBLE CLEF CLUB

OFFICERS

| | | | |
|---------------------------|-----------------------|--------------------------------|---|
| VERNA T. GREEN | <i>President</i> | LEILA ALLEN McMILLAN | <i>Town Treasurer</i> |
| KATHERINE NORTH | <i>Vice-President</i> | MAXINE GARY | <i>Accompanist and Dormitory Treas.</i> |
| EVELYN BREWSTER | <i>Secretary</i> | MARGARET CRAWFORD | <i>Librarian</i> |

MEMBERS

| | | | |
|-----------------------|-------------------|--------------------|-----------------------|
| Dorothy Dollarhide | Dorothy Carroll | Harriet Fleming | Doris McDonald |
| Alyene Capps | Louise Morris | Frances Tow | Mary Wright |
| Linda Webb | Pen Lyle Compere | Lora Allison | Elizabeth Scorborough |
| Lucille Tillman | Rose Lee Sanders | Mildred Honeycutt | Ali:z Johnson |
| Kathleen Throckmorton | Frances Andrews | Martha Nell Warren | Mamie Ruth Stranburg |
| Dana Hamm | Marguerite Glover | Cherry Winburn | |

MISS FLORENCE EVANS, *Director*



PIANO CLASS

OFFICERS

MAX BRASWELL *President*

PHILIP BEST *Secretary-Treasurer*

MISS BOWDEN, *Sponsor*

PROFESSOR MITCHELL, *Sponsor*



MINISTERIAL AUXILIARY

OFFICERS

MRS. J. R. HALE *President*
 MRS. RALPH TRAMMEL *Vice-President*
 MRS. GARLAND ANDERSON *Secretary-Treasurer*
 MRS. H. M. WHITTINGTON *B. S. U. Representative*

MISS LAURINE THOMAS, *Sponsor*

MEMBERS

| | | |
|-------------------|--------------------|---------------------|
| MRS. S. M. COOPER | MRS. MELVIN RICE | MRS. HUGH COOPER |
| MRS. ROLLA NIXON | MRS. HOMER BRIDGES | MRS. D. E. BROWNING |
| MRS. C. G. DAVIS | MRS. D. A. DALBY | MRS. S. A. WHITLOW |

*"They also serve
 Who only stand and wait."
 —Milton*

QUACHITONIAN



MAJOR LEWIS W. AMIS
U. S. A. Commandant
Professor Military Science
and Tactics



MAJOR CASPER R. GRIM
U. S. A.
Professor Military Science
and Tactics



CAPTAIN F. D. ROSS
U. S. A.
Professor Military Science
and Tactics



MASTER SGT. JOHN MAURER
D. E. M. L., U. S. A.
Instructor in Military Science
and Tactics

R. O. T. C.



CADET MAJOR DANIEL WEBSTER . . . Battalion Commander
MISS MILDRED PATISHALL . . . Battalion Sponsor
CAPTAIN MARSH WHITTINGTON . . . Executive Officer
MISS DOROTHY CARROLL . . . Band Sponsor

MRS. MARSH WHITTINGTON . . . Staff Sponsor
FIRST LIEUTENANT ROBERT UTLEY . . . Adjutant
FIRST LIEUTENANT THOMAS LAVIN . . . Band Commander

THE BATTALION



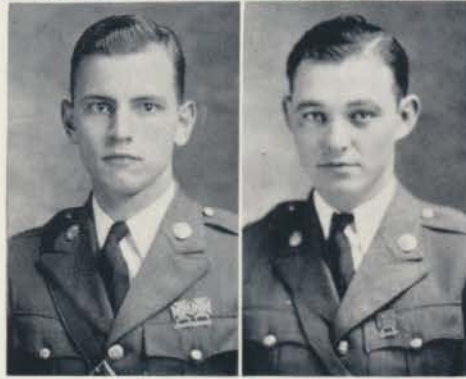
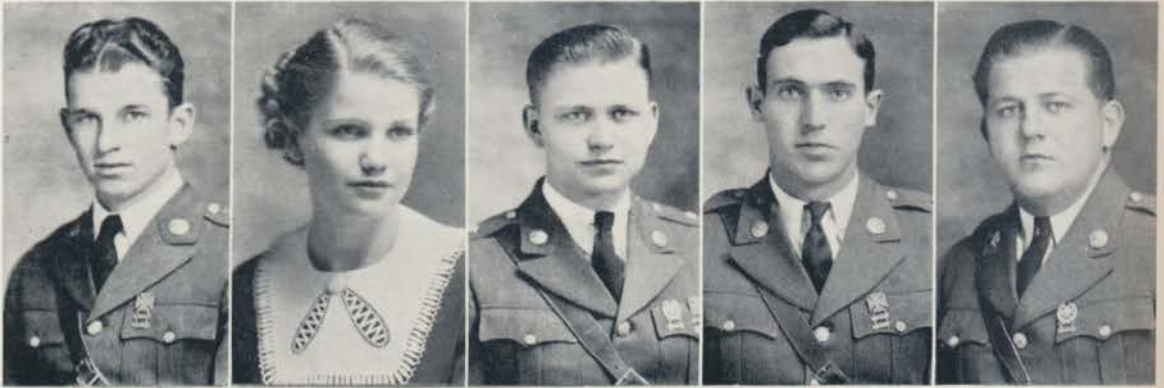

COMPANY "A"

| | |
|--|----------------------------------|
| CAPTAIN GEORGE GRANT | <i>Company Commander</i> |
| MRS. GEORGE GRANT | <i>Company Sponsor</i> |
| FIRST LIEUTENANT MERRILL PITTMAN | <i>Second-in-Command</i> |
| FIRST LIEUTENANT JOHN DUNLOP | <i>Commander, First Platoon</i> |
| SECOND LIEUTENANT RAYMOND MORRIS | <i>Second-in-Command</i> |
| FIRST LIEUTENANT OTTO WHITINGTON | <i>Commander, Second Platoon</i> |
| SECOND LIEUTENANT JOHN BRADLEY | <i>Second-in-Command</i> |

COMPANY "A"



OUACHITONIAN



COMPANY "B"

| | |
|---|----------------------------------|
| CAPTAIN ELMO CHANEY | <i>Company Commander</i> |
| MISS MILDRED FREEMAN | <i>Company Sponsor</i> |
| FIRST LIEUTENANT WOODROW BLEDSOE | <i>Second-in-Command</i> |
| FIRST LIEUTENANT WALTER BRANDON | <i>Commander, First Platoon</i> |
| SECOND LIEUTENANT DEWEY BLACKWOOD | <i>Second-in-Command</i> |
| FIRST LIEUTENANT JIMMY CRAIG | <i>Commander, Second Platoon</i> |
| SECOND LIEUTENANT CHARLES HAGINS | <i>Second-in-Command</i> |

COMPANY "B" AND COLORS



WHITE TIGER

*White Tiger, as you stand and stare
With eyes of glaring stone,
What can you see that others can't,
Within our college zone?
Do we uphold the standards you've
Adopted as your own?*

*White Tiger, why are you so proud?
So staunch and still you stand,
Is it because we please you well,
That you can look so grand?
Or, are you just a trifle vexed
With your unruly band?*

*Have patience, O thou mighty beast,
And listen to our plea,
Forgive us our shortcomings as
We kneel in awe of thee.
White Tiger, may you ever rule
A king of majesty.*

—Dorothy Dollarhide

Staffing



The NEW OUACHITA COLLEGE

ARKADELPHIA, ARKANSAS

NEW BUILDINGS

NEW SPIRIT

NEW EQUIPMENT

NEW OUTLOOK

NEW LIBRARY

NEW LABORATORIES

Enrollment has doubled during last four years.

Ouachita College has just celebrated its fiftieth birthday.

It has trained 10,000 men and women.

Ouachita College graduates are succeeding in many lines of work in every Arkansas county and in many states and nations.

Ouachita graduates are attending more than one dozen higher colleges, universities and seminaries.

Their work at Ouachita College has been accepted everywhere.

Ouachita Collge is:

FRIENDLY - SCHOLARLY - CHRISTIAN - STANDARD

Expenses Are Reasonable

Announcements:

Summer term begins June 1st.

Fall semester begins September 8th.

For catalog write:

REGISTRAR, OUACHITA COLLEGE

Arkadelphia, Arkansas

STAR DRUG STORE

Dr. S. H. Bourland, Prop.

* * * * *

PHONE 21

* * * * *

Arkadelphia, Arkansas

Ouachita Family Tree

| <i>Year</i> | <i>Editors</i> | <i>Business Managers</i> |
|-------------|----------------------------|--------------------------|
| 1907 | J. E. Talbot | Rupert Blakely |
| | Ruby Hunt | Henry Bennett |
| 1909 | Mary Francis Rudolph | T. J. Weatherall |
| | Hamilton Moses | |
| 1910 | Beulah Wright | |
| | Birket Williams | |
| 1911 | Louis Crow | |
| | Louis Crow | |
| 1912 | D. P. Muse | Charles Gardiner |
| | Helen Mae Stearns | W. C. Ware |
| 1913 | J. W. Ramsey | Dwight Crawford |
| | Lillian Fortune | W. E. Huddleston |
| 1914 | H. L. Muse | J. D. Lewis |
| | Margaret W. Crawford | W. R. Brooksher |
| 1915 | Clarence Hooper | Spencer Fox |
| | Elizabeth Autrey | J. I. Cossey |
| 1916 | Sam Dudley | H. B. Reeves |
| | Sally Lou Wilson | H. S. Hargis |
| 1917 | Keith Edwards | Carroll Hester |
| | Ruth Goodwin | Pauline Drake |

(Continued)

Compliments of

J. H. LOOKADO

Attorney-At-Law

Ouachita Family Tree

| Year | Editors | Business Managers |
|------|---------------------------------|----------------------------------|
| 1918 | John N. Holiman Ruth Turner | Gill W. Gullledge Fred Fuller |
| 1919 | E. S. Mizell Edwin B. Walker | W. H. Robins Harold Ward |
| 1920 | Edwin B. Palker | Ray Kelly |
| 1921 | Frank T. Edwards | Frank Cargile |
| 1922 | Roy Phillips | Sam Dardenne |
| 1923 | Floyd H. Goodman | Charles Elliott |
| 1924 | Wayne McCauley | W. I. "Bill" Walton |
| 1925 | Blake Smith | James Thomasson |
| 1926 | John H. Elliott | Earl Dawson |
| 1927 | Joe F. Rushton | Relton McCarroll |
| 1928 | William C. Brasher | Ben F. Runyan |
| 1929 | Charles L. Deevers | Harold McCarroll |
| 1930 | J. Raymond Baine | Cecil Shuffield |
| 1931 | Neill M. Sloan | W. I. Bell |
| 1932 | Shelby L. Gillette | Roy Golden, Jr. |
| 1933 | (No Annual) | |
| 1934 | Aubrey C. Halsell | |
| 1935 | Wilford M. Harris | James E. Tull |
| 1936 | James C. Hobgood | William E. Mankin |
| 1937 | John Bradley | Marsh Whittington |

Compliments of

CECIL CUPP

Operating the

ROYAL & CO-ED

THEATRES

"The Hospitality House"

* * * * *

**To The Old Friends and Alumni
of Ouachita College
Greetings!**

* * * * *

**When in Arkadelphia Visit
An Old Friend**

* * * * *

**THE CADDO HOTEL &
COFFEE SHOP**

Mrs. R. C. Cunningham, Prop.

* * * * *

**Good Food - Courteous Service
Popular Prices**

Compliments of

**MATTAR DRY GOODS
COMPANY**

* * * * *

**Florsheim Shoes
Wilson Bros. Shirts
and Underwear**

Allen-A Hose

Faultless Nobelt Pajamas

* * * * *

*"Where Your Dollars Have
More Cents"*

**DELAMAR MOTOR
COMPANY
NEW AND USED CARS**

for Economical Transportation



Sales and Service

* * * * *

**Body and Fender Work
Our Specialty**

* * * * *

PHONE 101

* * * * *

**6th and Clay Street
Arkadelphia**

* * * * *

"One Stop Service Station"

Calendar of Events 1936-1937

- Sept. 9—School opens. Freshmen tour the campus; given instructions as to how to use the sundial.
Sept. 10—Who's that blonde with big blue eyes standing in line near the door? I think she's from Gurdon.
Sept. 11—Teachers and students playing hide-and-seek in the library.
Sept. 12—Classes begin. Who said this course was a snap?
Sept. 13—First Sunday. Homesick Freshmen.
Sept. 14—Mether Hubbard attends Little Sister's Party.
Sept. 15—Fate of Ouachitonian hangs in—
Sept. 16—The Balance.
Sept. 17—Tiger painted during Pep Meeting. Ouachita dropped from North Central Association. Double calamity.
Sept. 18—Never have been so glad to see Dan Webster as at the end of that 5 mile reception line.
Sept. 19—Paint off Tiger. But who painted it?
Sept. 20—Same song. Second verse.
Sept. 21—Editor too busy to note anything.
Sept. 22—Who fired that shot?
Sept. 23—Red Shirt pledges wearing red ties and one pant leg rolled up. Freshman girls wearing at least 3 different colors, artificial freckles. Crazy, mad, insane? Maybe.
Sept. 24—Pep Meeting for Oklahoma Baptist "Bisons." Freshman girls wearing felt caps.
Sept. 25—Bisons and Tigers tie up at 14-14.
Sept. 26—S.A.S. dinner party at Prescott. 42 guests.

OUACHITA BOOK STORE

E. L. Brewster, Mgr.

WE SUPPLY YOUR NEEDS

**New and Used Textbooks
Stationary**

**Schaeffer Pens and Pencils
When Hungry Come in For**

Candy - Cokes - Home Made Sandwiches

There Is Always a Welcome To You To Come To Our Store

PHONE 142

Sept. 27—Sunday again.
 Sept. 28—Freshman Lorraine Freidman wore red paint as sign of misbehavior. Tsk, Tsk!
 Sept. 29—First Lyceum. Henry, come get this bird out of here! Treble Clef tryouts.
 Sept. 30—Band and Ouachita Players compete for practice privileges. Wotta Racket!
 Oct. 1—Football pictures taken. "Still Alarm" in chapel. E. E. E. dinner party. Exclusive affair.
 Oct. 2—Campus awakened by sound of bugle, drums and symbols at 6:15. Pep Meeting to send Tigers off to Pineville. Beat Cats 31-0.
 Oct. 3—Tiger Bus had 3 flats at one shot on way home from Louisiana.
 Oct. 4—Sunday. What? Again?
 Oct. 5—Seventeen Treble Clef pledges taken in at Annual initiation service and party.
 Oct. 6—Popularity contest begins. 47 try outs for players. Had yelling good pep meeting.
 Oct. 7—Black-faced boys running around loose carrying signs. Not porters but S. A. A. pledges.
 Oct. 8—French Club organized with 16 girls and 1 boy. Poor boy!
 Oct. 9—Off to Murry with another sunrise pep meeting.
 Oct. 10—Murry Teachers 21, Ouachita 0. Held them to 7-0 for three quarters.
 Oct. 11—Tigers back, boy whatta bus ride!
 Oct. 12—Dr. Grant's bird house garage finished today. Kewpie banquet. Not that that has anything to do with the bird house.
 Oct. 13—The young men displayed their qualifications as housekeepers in their "open house" this afternoon at their dormitory.

CARTER'S MEN'S STORE

is

THE ONLY EXCLUSIVE

MEN'S STORE IN

ARKADELPHIA

* * * * *

Nick Carter, Prop.

MERCHANTS & PLANTERS BANK & TRUST CO.

CAPITAL \$125,000

IF YOU HAVE
 MONEY
 WE WANT IT



IF YOU WANT
 MONEY
 WE HAVE IT

ARKADELPHIA, ARKANSAS

J. C. PENNEY COMPANY

* * * * *

WHERE SAVINGS
ARE GREATEST

- Oct. 14—Grown girls wearing baby bonnets and carrying milk bottles, boys with their clothes backward, girls with big blue ribbons in their hair, boys carrying big signs, girls with little black hats pinned on their dresses. Such goings on—dear me! Lyle and Hall tied at 4 o'clock 866 to 866. Durrett led the men.
- Oct. 15—Mary Elizabeth and Bob won the popularity contest. Badminton reared its head.
- Oct. 16—500 high school seniors "rubbernecked" the campus today. Ouachita defeats Marshall 26-6.
- Oct. 17—Junior picnic in Hot Springs. Another lazy Saturday.
- Oct. 18—Sunday. Oh, my head!
- Oct. 19—Good morning? What's good about it?
- Oct. 20—Dramatic Masquerade party. Goo, Hudgens.
- Oct. 21—Business manager tears his hair. No mun!
- Oct. 22—Student's fine Arts program.
- Oct. 23-25—Several speech students visit Centennial at Dallas with Mrs. Rudolph.
- Oct. 26—E. O. S. pledges wear gold wreaths on heads today. Cherry said it was because she was an angel. (We have our opinion on that).
- Oct. 27—Dramatic Club initiation program, and were they put through the mill? You know!
- Oct. 28—Oh! I forgot! This is formal night, isn't it?
- Oct. 29—Tigers to Ardmore.
- Oct. 30—Sophs fry steak at Bluff. Tigers winning from Durant Teachers 16-6. B. S. U. Convention at Fayetteville.
- Oct. 31—Halloween. Grand rush to study for 6 week exams.
- Nov. 1—Return from B. S. U. Convention at Fayetteville. Tired and sore? You tell 'em!

OZAN-GRAYSONIA LUMBER COMPANY

ARKADELPHIA ARKANSAS

PITTSBURG PAINTS
JOHNS-MANVILLE ROOFING
GENERAL ELECTRIC RADIOS
FRIGIDAIRE
QUALITY BUILDING MATERIAL

"HELPING TO BUILD ARKADELPHIA"

PHONE 82

Nov. 2—My, my, such a sudden turn to study!
 Nov. 3—Chevrolet presents their stuff. Tom Tom read—no copies.
 Nov. 4—Something new. A mid-term torture. These people must like to give exams.
 Nov. 5—Snake dance and pep meeting down town.
 Nov. 6—Crowd goes wild as Tigers defeat Mississippi College 31-13 in heads-up game. Major takes charge of the pep. W. C. F. dinner, Kingsway, Hot Springs.
 Nov. 7—Kathryn Haynie and Red Lavin seen together on campus. Kate looked quite "fetching" in her riding togs. Campfire service.
 Nov. 8—Another rainy Sunday.
 Nov. 9—Last round-up on mid-term tortures today.
 Nov. 10—Pro Stewart's chalk talk in chapel. "The Boor" presented by Players. Music lovers hear Levine's in Little Rock.
 Nov. 11—Out at 2 for game between non-letter men and El Dorado Jr. College. Gun salute from R. O. T. C. for World War heroes. Amity starts. Prothro elected sponsor of El Dorado team.
 Nov. 12—Savi, famous harpist in chapel. Why were the boys so interested in the flute section?
 Nov. 13—Friday. But not unlucky for Tow. That handsome Sewell boy is the man!
 Nov. 14—Hanson and Cone go a-hunting for horses to go with their riding breeches.
 Nov. 15—Fire! Conservatory burns.
 Nov. 16-18—No trace of sadness. The Ouachita spirit cannot be killed.
 Nov. 19—What th! George and Melba have been married a year and we knew nothing of it.
 Nov. 20—Tigers 12—L. S. U. 7.

GEO. A. GREEN MOTOR COMPANY



Sales—Service

9th and Clinton Sts.

PHONE 33

Arkadelphia, Arkansas

* * * * *

"The City's Finest Service Station"

Prescriptions Called For and Delivered Promptly.

PHONE 128

Woodell's Pharmacy

THE APOTHECARY SHOP

Arkadelphia, Arkansas

Compliments of

Joe F. Reid, M. D.

Arkadelphia, Arkansas

Compliments of

Carey B. Gardiner

L. G. Balfour Company

Attleboro, Mass.

* * * * *

Manufacturers of

Class Rings - Commencement Announcements
 Diplomas - Special Insignia - Cups - Medals
 Trophies

* * * * *

Jeweler and Stationer to the Senior Class of Ouachita College

LOGAN GROCER CO.

WHOLESALE

* * * * *

Prescott and Arkadelphia,

Arkansas

* * * * *

Distributors of

Blue and Gold and Spiral

School Supplies

To serve you is a pleasure surpassed only by our love for Ouachita and our sincere wish for its continued success.

* * * * *

DeShongs Alma Mater
Super Service Station

PHONE 55

* * * * *

"Specialized Lubrication"

Nov. 21—George Raft doesn't have a double any more. Gorum's nose is broken.
Nov. 22—K. T. H. S. broadcast. Couldn't recognize more than six voices in the boys' quartet.
Nov. 23—Meador didn't have her lessons up today. "O well," says Marjorie, "it was worth it."
Nov. 24—Alas! We were afraid the strain would tell on those poor office girls sooner or later. Many Morris had a nightmare and all because of that terrifying local. Pro. Stewart sorta led with his chin when he asked Lerline where her horse was.
Nov. 25—"Twas the day before Thanksgiving" and such hurrying to go home. If Turkey Day proves too much and we don't get back Friday morning, who minds a little thing like 4 cuts for one?
Nov. 26—Sammy said he was going to eat turkey until he gobbled.
Nov. 27—We showed those Yankees how its done in the South. It was a rough afternoon. We won another football game.
Nov. 28—S. A. S. president's picture found with Red Shirt Pictures. How ironical!
Nov. 29—All the Turkey is gone. So are the holidays almost.
Nov. 30—Blue rainy Monday. Ho hum, guess I had better look at a book or so. Be glad when Christmas holidays start.
Dec. 1—Dr. Yates extemporates about Social Security. Whatever it is, I'm agin' it.
Dec. 2—Rain. Wednesday afternoon make-up tests—the kind that cost a quarter.
Dec. 3—Fine Arts program at the church. Dewey got lost on the way home. By the way Lynda, did the cat ever catch the mouse?

Compliments of

**Whipple's Sandwich
Shop**

Compliments of

Sterling Stores Co., Inc.
Arkadelphia, Arkansas

Dec. 4—Will the king marry Mrs. Simpson? Whether he does or not makes no difference to our 40 couples sweet on each other.

Dec. 5—The staff typist halted the work on the Ouachitonian by shouting Lohengrin's opera at the top of her voice. When she lowered her voice to a roar the work continued.

Dec. 6—Hisotry repeats itself. The main building this time. Our spirit did a good job of carrying books and furniture, cleaning windows, rebuilding, and school goes on tomorrow. Ugh!

Dec. 7—School goes on, after a fashion. When you are tired of working in lab just look up and view the blue sky or the black attic.

Dec. 8—No chapel, no dramatic club, nothing! but a few classes and plenty of repair work. Hope the water dripping from the roof doesn't take the curl out of Prof. Ar-hibald's hair.

Dec. 9—Debaters and library workers *only* rate today. One got out of class to repair damages of a fire the other to prepare damages to fire.

Dec. 10—Last day to pay the Ouachitonian. "Gimme-gimme" boys. No chapel cause we're all wet.

Dec. 11—Brrrr—its cold and am I sleepy? Oh, shucks, whatsa use in going to an old debate tournament anyway? Five o'clock is too early to go anywhere except to bed. The very idea of getting up in the middle of the night this way!

Dec. 13—De-baters come home bring a fat slab of bacon.

B. W. McCORMICK CO.

QUALITY and STYLE

* * * * *

MERCHANTS FOR THE

COLLEGE MAN

AND WOMAN

* * * * *

Tigers, We're For You

GET THE MOST OUT OF YOUR CAR—

LION KNIX-KNOX GASOLINE

LION MOTOR OIL

PENNZOIL

KELLY-SPRINGFIELD TIRES



LION OIL REFINING COMPANY

El Dorado, Arkansas

T. H. Barton, President

"An Arkansas Institution"

GABLES CAFE

Collegiate Headquarters

* * * * *

When in "Arkie" Town

Stop at

THE GABLES

* * * * *

Henry Culbertson

Tip Goodwin

Dec. 14—Think I'll be a football captain when I grow up and then I'll get a gold watch, or maybe I'll be a coach and get a morris chair. Some doings at the football banquet.

Dec. 15—Who started those firecrackers?

Dec. 18—Candlelight service at the church.

Dec. 17—Reddie carollers serenade us. Bach's party (not like a box supper) for the piano class.

Dec. 18—Goodbye! Merry Christmas. See you next year. School's out for the holidays. Whew! Wotta' relief!

Dec. 19—Hammer, Hammer! Repairs on the Main building have begun.

Jan. 4—Now we can stand outside the door and see who's in the library without going in. Ouachitonian will be delayed a month.

Jan. 14—Spring is come—look at the green grass and listen to the colds!

Jan. 15—Something about parallel reading being due, notebooks and themes in.

Jan. 16—3 times is a charm. 3 times is also too many fires. Things are going to get hot before long.

Jan. 17—Swam to church. Wasn't that ducky!

Jan. 18—Last day to ask questions. Tomorrow we have to answer them.

Jan. 19—We did.

Jan. 20—And still they come.

Jan. 21—Who said they gave easy exams up here?

Jan. 22—Well, I got that off my mind. Thank goodness I don't have to carry all that information but twice a year. I felt like an overstuffed encyclopedia.

The Photography in This Book

By

THOMPSON STUDIO

Arkadelphia, Ark.

Jan. 23—Freshman: "Can I vote now"?
 Dean Witherington: "Vote for what"?
 Freshman: "Well, I've registered, don't I get to Vote"?

Jan. 24—The sun shone for about 2 whole minutes today.

Jan. 25—Mr. Gardiner evidently has that "fatal fascination" or something from the way people flock in to see him.

Jan. 26—Royston leaves and Pittman cries.

Jan. 27—Pro. Stewart shows how 360 hours or 90 schooldays or 4½ months are lost in calling the roll. So what? Dr. Pettigrew continues to call the roll.

Jan. 28—Army marches to chapel. Wot next?

Jan. 29—What did happen?

Jan. 30—Hi Hats celebrate with a banquet. Celebrate what? Well, today's the President's birthday. What further excuse do you need?

Jan. 31—Didn't think it was a very exciting day today, did you?

Feb. 1—Who put that wet paint on the front door?

Feb. 2—Wonder how the Home Economics boys liked their "escorts"?

Feb. 3—Mrs. Blake's Shakespeare students dramatize "Midsummer Night's Dream." Chinn must have been one of the fairies.

Feb. 4—Excessive loafing in the hall due to the chapel seats on exhibition. "Scmebody's been sitting in my chair!"

Feb. 5—Lynda has her recital; the cat was still after the mouse.

SLOAN'S DRUG STORE

SAYLOR'S - WHITMAN'S CANDIES

—

**Our Fountain Service
Is The Best in Town**

—

PHONE 25

—

Arkadelphia, Arkansas

Compliments of

OTHO LEE ELLEDGE

Arkadelphia, Arkansas

Compliments of

**NOWLIN FURNITURE
COMPANY**

Arkadelphia, Arkansas

- Feb. 6—Epidemic spreads over campus. Diagnosed as spring fever. Symptoms: skates, boots and pants, S. A. S. picnic.
- Feb. 7—All out for Mooney and Womack Halls and vicinity. From the looks of the caravan that crossed the ravine tonight the fair damsels of Cone-Bottom's need to polish up on their technique.
- Feb. 8—Tigers defeat the grocery boys tonight. "Amity" furnishes peanuts for the crowd.
- Feb. 9—After seeing "Gloria Mundi" Dr. Pettigrew announces that he will not meet his classes as he's going to Little Rock to have a mental examination.
- Feb. 10—Red Shirts' day. How'd you like Sody's red shirt and orange pants?
- Feb. 11—Chaos in the Ouachitonia office. The band and the typing class threaten to descend.
- Feb. 12—The Ouachitonia office is lifted bodily out of the cellar into Deusinger house. Well, at least we got rid of some rubbish in the exchange.
- Feb. 13—Weekly Saturday night horse opera down at the village picture show. Blunder and thunder west of the border.
- Feb. 14—Valentine Day. (The loving couples Webster-Pattishall, May-Matthews take a vacation from the Baptist church). Love is everywhere, the atmosphere is sticky and cluttered with red hearts and chocolate candy.
- Feb. 15—Night studying in the library is getting to be quite the fad.
- Feb. 16—New Home Economics floors resemble glass—not the broken kind.
- Feb. 17—New table for card catalog in library. Joe Arnett wonders what that thing is anyway.

Compliments of

**McMILLAN & McMILLAN
ATTORNEYS-AT-LAW**

Established 1896

D. W. McMillan

J. H. McMillan

Dougald McMillan

H. W. McMillan

Feb. 18—Last minute work on debates. "Maximum labor and minimum hours" or vice-versa. Mostly versa.

Feb. 19—Ouachita debaters go to finals in debate tourney at Conway.

Feb. 20—Ouachita's cutest girl marries Billy Patterson, former student. Dear me, this is so sudden.

Feb. 21—The moon is al-most full. Who cares about hurrying home from church to get a parlor.

Feb. 22—Student Revival begins.

Feb. 23—Ouachitonian goes to press. Boy whatta' relief!

Major Amis: "What is the first thing to do when cleaning a rifle?"

Vannoy: "Look at the number."

Major: "And what has that to do with it?"

Vannoy: "To make sure I'm cleaning my own gun."

Dr. Pettigrew (entering noisy room just before classes begin): "Has Hades been turned loose in here?"

Dorothy D: "No; Paradise Lost."

Maxim for wives: "You never know what you can do till you cry."

Maxim for motorists: "Pedestrians should be seen and not hurt."

He: "I love you; I love you. Won't you be my wife?"

She: "You must see mamma first."

He: "I have seen her several times but I love you just the same."

EFFICIENT BEAUTY SERVICE

* * * * *

THE LITTLE BEAUTY SHOP

* * * * *

PHONE 190

* * * * *

Arkadelphia, Arkansas

ARKADELPHIA'S STUDENT CENTER

* * * * *

THE BROADWAY DRUG COMPANY

* * * * *

Drugs - Sundries - Sandwiches
Drinks

Hollingsworth's Candies

Paints and Varnishes

Mazda Lamps

Perfect Prescription Service

* * * * *

Clinton Street Phone 9

Arkadelphia, Arkansas

STUDENT PRESSING SHOP

Sammy Sewell, Prop.

* * * * *

OUR CLEANING IS GOOD
OUR PRESSING IS GOOD
OUR SERVICE IS BETTER

* * * * *

Why Go Further Than Your
Own Campus To Have Your
Clothes Cleaned and Pressed

TEMPLE COTTON OIL COMPANY

* * * * *

Manufacturers of
COTTONSEED PRODUCTS
QUALITY FERTILIZERS

* * * * *

Mills At
Little Rock, Arkansas
Arkadelphia, Arkansas
Hope, Arkansas
Ashdown, Arkansas
Idabel, Oklahoma

* * * * *

*"Arkadelphia's Leading
Enterprise"*

Prof. Jones: "What do they call the instrument
the French use for beheading people?"
Dorothy Wright: "The Gillette, I think."

Vesta: "Isn't moonlight bad for one?"
Chinn: "I don't know, but it's perfect for two."

Little puffs of powder, little dabs of paint,
Make a woman pretty, even if she ain't.

At a Am. Lit. examination Dr. Pettigrew asked:
"Does the question embarrass you?"
"Not at all, sir," replied Faunt Smith, "not at all.
It is quite clear. It is the answer that bothers me!"

New Maid (who had been told to address the
guests correctly, ushering in admiral):
"This way, your flagship."—*Exchange*.

Hugh Cantrell was walking down town when he
noticed a weighing machine with the notice: "I
speak your weight."

He put a penny in the slot and stood on the
platform. A voice answered: "One at a time,
please!"—*Clipped*.

During a recent examination in history one of the
questions set was the following:

"If King Alfred were alive today, what would be
his views on (a) Conscription, (b) Universal Suf-
frage, (c) the Press, (d) Polo?"

Bob Utley: "If King Alfred were alive today he
would be too old to take any interest in any of these
things."

TOBEY BROKERAGE COMPANY

* * * * *

FLOUR
MEAL
FEEDS
SEEDS

* * * * *

Arkadelphia, Arkansas

THE CADDO CLEANERS

* * * * *

TAILORING

* * * * *

PHONE 323

* * * * *

509 Clinton Street

* * * * *

ONE-DAY SERVICE

Sign in dormitory: "If we're studying when you enter, please wake us up."

She is not my best girl—just necks best.

When you see Marsh and Modine coming down the street the one who is two or three steps ahead is the one that's mad.

Scene: An Airplane.

People: A man and a maid.

Action: They kiss.

Climax: They fall out.

Pat Walton had been taken to the zoo to see the animals.

She stood before the spotted leopard's cage for a few minutes, staring intently. Then turning to her mother, she asked:

"Say, mother, is that the Dotted Lion that everybody wants Dad to sign on?"

Stewart: "Johnny, can you tell me what a hypocrite is?"

Johnny: "Yes, sir. It's a boy who comes to school with a smile on his face."

Mrs. Brewster: "Your car is at the door."

Mr. Brewster: "I know. I heard it knocking."

The teacher was testing the knowledge of the kindergarten class. Slapping a half dollar on the desk, she said sharply, "What is that?"

Instantly a voice from the back row said, "Tails."

Compliments of

FLOWERLAND

Arkadelphia, Arkansas

Compliments of

WORTZ BISCUIT CO.

"The Biscuits That Build"

Fort Smith, Arkansas

LaCLARE'S BARBECUE

* * * * *

**Fort Smith's Most Modern
and Popular Pig Stand**

* * * * *

**CLUB STEAK DINNERS
CHICKEN DINNERS**

* * * * *

Sandwiches—Any Kind

* * * * *

Highways 64 and 71

FORT SMITH, ARKANSAS

Compliments of

Eads Bros. Furniture Co.

Fort Smith, Arkansas

Compliments of

Otto Whittington, D. D.

A Staunch Ouachitonian!

**MARSH-WOMACK
GROCERY CO.**

* * * * *

A Complete Line of
STAPLE GROCERIES
AND FANCY MEATS

* * * * *

N. Sixteenth and B. Streets
Fort Smith, Arkansas

FOX & TURNER

The Leading Clothing Store in
Fort Smith For Men and
Young Men

We Sell the College Boys

* * * * *

LATEST IN STYLE
BEST IN QUALITY

* * * * *

Visit Our Store When in
Fort Smith

* * * * *

607 Garrison Ave.
Fort Smith, Arkansas

CONGRATULATIONS AND
BEST WISHES FROM

COOMER MOTOR CO.

23 North 11th Street

Fort Smith, Arkansas

—

Authorized
CHRYSLER-PLYMOUTH
Sales and Service

Compliments of

FENTRESS MORTUARY

18th and A Streets

Fort Smith, Arkansas

Compliments of

Norman E. Ferguson

"Travel In Here Before You Travel Away"

PATTISON & COMPANY

ESTABLISHED 1905

Third and Louisiana Streets

LITTLE ROCK, ARKANSAS

Wholesale and Retail

Luggage Department

**SCOTT-MAYER
Commission Company**

Foreign and Domestic Fruits
Produce and Groceries

Exclusive Distributors
HART Brand Canned Goods

Little Rock, Arkansas

We Search the Markets of the
World For Good Things to Eat

**C. L. DURRETT
Little Rock, Ark.**

**LIFE AND CASUALTY
INSURANCE
Of All Kinds**

General Agent For:
Pacific Mutual Life Ins. Co.
Maryland Casualty Co.



The Home of the First President of
Ouachita College, J. W. Conger

CONGRATULATIONS

and

BEST WISHES

To

OUACHITA COLLEGE

From

YOUR NEIGHBOR

AND FRIEND

**WHEN IN HOT SPRINGS
MEET YOUR FRIENDS**

—At—

**VANCE BARBECUE
STAND**

709 Park Avenue
PHONE 3104

*The Best Barbecued
Sandwiches in Town*

* * * * *

**HOT SPRINGS
Chamber of Commerce**

Douglas Hotchkiss,
Secretary-Mgr.

RECUPERATE AT
HOT SPRINGS NATIONAL PARK, ARKANSAS
MAKE THE ARLINGTON YOUR VACATION HOME

Enjoy Solid Comfort, Excellent Food
and Real Southern Hospitality at Mod-
erate Rates.

"One of the South's Finest Resort Hotels"

ARLINGTON HOTEL & BATHS

W. E. Chester, General Manager

**SOUTHWESTERN BAPTIST THEOLOGICAL
SEMINARY**

SCHOLARSHIP: The highest standards of scholarship are maintained by Southwestern's mature administrative and teaching staff.

BASIC PRINCIPLE: Southwestern's basic spiritual principle is "Evangelistic Training for Evangelistic Service," both at home and abroad.

TWENTY-THREE FRIENDS: Ouachita and Arkansas students in Southwestern cordially invite you to join their group either this summer or next fall.

SESSIONS:

1. Summer—Opens June 7, 1937 for six-week session.
 2. Fall—Opens September 13, 1937 for 1937-38 session.
-

For further information write
DR. L. R. SCARBOROUGH, President,
Seminary Hill, Texas

**YOUNG TIRE AND
SERVICE CO.**

L. C. Young, Mgr.

Accessories - Batteries

TIRES

Vulcanizing - Greasing

Eighth and Broadway

Little Rock, Arkansas

Compliments of

**LEROY BRINKLEY'S
CONCESSION**

Bus Terminal ----- Little Rock

Compliments of

ALVIN GRADDY

HOTEL BARLOW

BEST MEALS IN ARKANSAS

ARKANSAS' "LITTLE BETTER" HOTELS

HOPE

"John"

MALVERN

"Dick"

DeQUEEN

"Harry"

**Valley Lumber & Supply
Company**

Building Materials
of All Kinds

Hot Springs, Ark.
Phone 96

O. M. HARRISON

General Building Contractor

Hot Springs, Ark.

511 Rector Ave. Phone 2136

AMERICAN CAFE

"Home of Good Foods"

**WE WILL APPRECIATE
YOUR PATRONAGE**

Missouri Pacific & Dixie
Bus Terminal

Special Sunday Evening
Dinners

New Manager
G. D. McWorter

Phone 148 Arkadelphia

"SLEEP WHERE LIFE IS SAFE"

IT'S FIREPROOF

HOTEL COMO

HOT SPRINGS, ARKANSAS

Al A. Reynolds, Manager

SAFETY

SERVICE

SANITATION

Compliments of

A & A FOOD MARKET

Main at 20th Street
Little Rock, Arkansas

Compliments of

South Main Beauty Shop

Beatrice Blackstone, Prop.
1924 Main St. Little Rock

**WHEN IN LITTLE ROCK
MEET**

RUBE & SCOTT
at 417-419 Main St.

The largest and most complete stock of Men's and Young Men's Clothing and Furnishings in the State.

**MAIL ORDERS GIVEN
PROMPT ATTENTION**

Compliments of

C. H. MOSES

ATTORNEY-AT-LAW

Little Rock, Arkansas





OUACHITONIAN

Nineteen Hundred Thirty seven

