

Ouachita Baptist University

Scholarly Commons @ Ouachita

OBU Yearbooks: The Ouachitonian

University Archives

1934

The Ouachitonian 1934

Ouachitonian Staff

Ouachita Baptist University

Follow this and additional works at: <https://scholarlycommons.obu.edu/yearbooks>



Part of the [Higher Education Commons](#), [Organizational Communication Commons](#), and the [Public Relations and Advertising Commons](#)

Recommended Citation

Ouachitonian Staff, "The Ouachitonian 1934" (1934). *OBU Yearbooks: The Ouachitonian*. 39.
<https://scholarlycommons.obu.edu/yearbooks/39>

This Book is brought to you for free and open access by the University Archives at Scholarly Commons @ Ouachita. It has been accepted for inclusion in OBU Yearbooks: The Ouachitonian by an authorized administrator of Scholarly Commons @ Ouachita. For more information, please contact mortensona@obu.edu.



THE NAME OF OUACHITA

H. L. WINBURN

The college, of course, was named in 1886 for the river upon whose banks it stands.

The river is said by some to be named for a tribe of Indians. I know of no such tribe, at least of sufficient importance as to warrant this assumption.

Based on a number of years study of the river and its Indian neighbors, I have drawn the conclusion that the origin and significance of the name is to be found in the data concerning the Caddo Confederacy. There is no known Ouachita tribe among its members.

The Caddoes carried on a large and important commerce with southern and southeastern tribes mainly in salt, pearls, and novaculite products. Arrowheads, lances, and even tanning stones have been found in Seminole territories that were made of novaculite from Caddo mines. This trade was conducted in the Mobbilian language—tongue of a tribe for which Mobile is named and so small as not to be either an important commercial or military factor in Indian life.

In the Mobbilian tongue "Oua"—pronounced we-ah—meant east, or sunrise, and by accommodation came to connote both sunlight and oriental allusions. "Cita"—pronounced che tau—was the diminutive form or term. For illustration, cuga meant hog; cuga-cita (cooghah chetaw) meant little pig, and was often used as a pet name for babies by their parents.

Applying this data to the name of the river it is more than probable that Oua-cita was given by the Caddoes in very early times to the beautiful little river that bounded their territory on the north and east for more than two hundred miles. In the Mobbilian tongue each syllable was accented alike. Our pronunciation of the name today is almost an exact reproduction of the Caddo Indians.

It is almost certain that some sentiment became fixed in the Caddo mind regarding this river and its name. "Little Sunrise" (Ouacita) was used—though rarely—as a term meaning "moonlight", the moon being, to them, a smaller and a lesser sun. That it also meant "Little eastern boundary of my home" to these settled and home-loving children of the forest, is indicated by their fierce, patriotic defense of this line. No alien tribe was ever known to be allowed to settle south or west of the Ouachita river between it and the Red river which was the border of Mexico until recent times.

Dr. Winburn has written the explanation of the word "Ouachita" after having completed an exhaustive study of the material concerning it. This theory, while in conflict with the most commonly accepted interpretation which would lead the reader to believe that the river was named for a tribe of Indians living along its shores, is, nevertheless, the more plausible of the two and may eventually supplant it. This is the first publication of Dr. Winburn's findings and the staff unites in expressing its appreciation to him.





THE OUACHITONIAN 1934



PUBLISHED BY THE STUDENTS
OF
OUACHITA COLLEGE
ARKADELPHIA, ARKANSAS



RILEY LIBRARY
OUACHITA BAPTIST UNIVERSITY



The following, by their kindness and long-suffering, have enabled the staff to endure all things, and to emerge from the gloom of despondency, which engulfed it at times, into the bright sunlight of a task completed:

President J. R. Grant of Ouachita

Mr. LeRoy Thompson—Arkadelphia Photographer

Mr. Walter R. Haun of Peerless Engraving Co.

Mr. Todd Ellis of Russellville Printing Co.

Dr. H. L. Winburn—Pastor First Baptist Church, Arkadelphia

Mr. Charles Richardson—Arkadelphia Artist

Mrs. Aubrey C. Halsell

Mr. W. H. Halliburton of Siftings-Herald, Arkadelphia

PHOTOGRAPHING BY
THOMPSON'S STUDIO
ARKADELPHIA, ARKANSAS

ENGRAVING BY
PEERLESS ENGRAVING COMPANY
LITTLE ROCK, ARKANSAS

PRINTING BY
RUSSELLVILLE PRINTING COMPANY
RUSSELLVILLE, ARKANSAS



*Gift of George J. Blackburn
12-16-51.*



FOREWORD

We have endeavored to carry out the present Ouachita spirit that exists in the life of every Ouachita student. May it bring renewed joy to your life each time you open its pages. If it does this, then we shall have been repaid for our efforts.



144391



DEDICATION

TO DR. JAMES R. GRANT

Who by the impress of his life upon us daily makes our lives richer and fuller; who by his Christian character molds the lives of the student body; who by his knowledge of human nature leads faculty and students to a higher plane of living; who by his noble and worthy administration of less than one year has accomplished the greatest success in the history of the college, this twenty-third volume of THE OUACHITONIAN is gratefully dedicated.







Ouachita

*Ouachita, we sing thy praises,
Thy beauty, thy power, thy fame;
Each loyal heart upraises
A cheer to thy glorious name.*

*O - U - A - C - H - I - T - A ,
Here's good luck to Ouachita,
May all her skies be gay;
Give a cheer for Ouachita,
A loud hip-hip-hooray!
O - U - A - C - H - I - T - A .*

*Ouachita, thy sons and daughters
Will carry thy flag unfurled,
For none can e'er surpass thee,
The queen of the college world.*





CONTENTS

- I. THE CAMPUS
- II. THE ADMINISTRATION
- III. THE CLASSES
- IV. ATHLETICS
- V. ORGANIZATIONS
- VI. FEATURES
- VII. HUMOR





An Old Classmate of Mine

*As one who cons at evening o'er an album
all alone,
And muses on the faces of the friends that
he has known,
So I turn the leaves of Fancy, till, in
shadowy design,
I find the smiling features of an old classmate
of mine.*

*'Tis a fragrant retrospection,—for the loving
thoughts that start
Into being are like perfume from the blossom
of the heart;
And to dream the old dreams over is a luxury
divine—
When my truant fancies wander to that old
classmate of mine.*

—from James Whitcomb Riley.

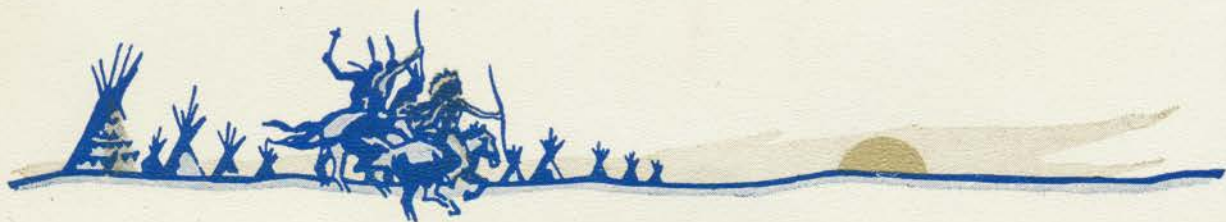



Ouachita Campus Scenes

- I. RIVER SCENE
- II. ADMINISTRATION BUILDING
- III. PRESIDENT'S HOME
- IV. BOY'S DORMITORY
- V. CONE BOTTOMS HALL

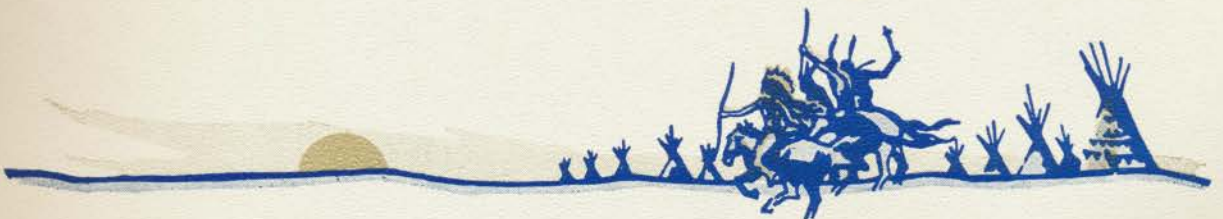













ADMINISTRATION

The QUACHITONIAN 1934



Faculty

J. R. GRANT, PH. D.
President

R. C. PETTIGREW, PH. D.
Head of English Department

ESTELLE McMILLAN BLAKE, M. A.
Professor of English

D. O. TODD, M. A.
Professor of English

C. E. ARNETT, M. A.
*Head of History and Social Sciences
Department*

LOUISE CLAYTON, M. A.
Professor of History and Social Sciences

WILLIAM NOWLIN, B. A.
Professor of Business Administration



The QUACHITONIAN 1934

Faculty

THOMAS W. CROXTON, M. A.,
Th. M.
*Head of Department of Religious
Education*



WITHROW T. HOLLAND, B. A.,
Th. B.
Professor of Religious Education



LAVERNE BELL DEEVERS, B. A.
Librarian

MAJOR LEWIS W. AMIS, U. S. A.
Commandant
Professor Military Science and Tactics



MAJOR WARFIELD M. LEWIS,
U. S. A.
Professor Military Science and Tactics

FIRST SGT. JOHN MAURER,
D. E. M. L., U. S. A.
Assistant in Military Science and Tactics



ETTA GREY CARGILE, A. B.
Instructor in Physical Education for Girls



The QUACHITONIAN 1934

Faculty



B. A. CONDRAY, PH. M., LL. D.
Head of Education Department



CHARLES L. DEEVERS, M. A.
Professor of Biology



E. A. PROVINE, M. A.
Head of Chemistry Department



A. S. TURNER, A. B., B. C. E.
Professor of Mathematics

MAURICE M. VICK, M. A.
Professor of Chemistry



PATRICIA IRBY
Head of Home Economics Department

EMILY BLAKE, B. A.
Dean of Women



The QUACHITONIAN 1934

Faculty

LIVINGSTON H. MITCHELL

*Director of Conservatory
Professor of Piano*



WILLIAM F. DEUSINGER

*Graduate of New England Conservatory
Professor String Instruments and Theory*



FLORENCE F. EVANS, B. A., B. M.

Professor of Voice

ESSIE GRAVES, B. A., B. O., B. E.

Professor of Speech



CHARLES RICHARDSON

Professor of Art

C. M. PEGUES, PH. D.

Head of Foreign Language Department



MADGE WADE, M. A.

Professor of Foreign Languages



The QUACHTONIAN 1934



Faculty

OTIS GALLOWAY, A. B.
Director of Physical Education

WAYNE SWAIM, A. B.
Assistant in Physical Education

E. L. BREWSTER
Manager Tiger Bookstore

MRS. CHARLES PRICKETT
Matron of Boys' Dormitory

MRS. L. D. STRAYHORN
Dietician

MRS. T. P. BLAKE
Matron of Girls' Dormitory

FRANCES CRAWFORD
Secretary to President



IN MEMORIAM

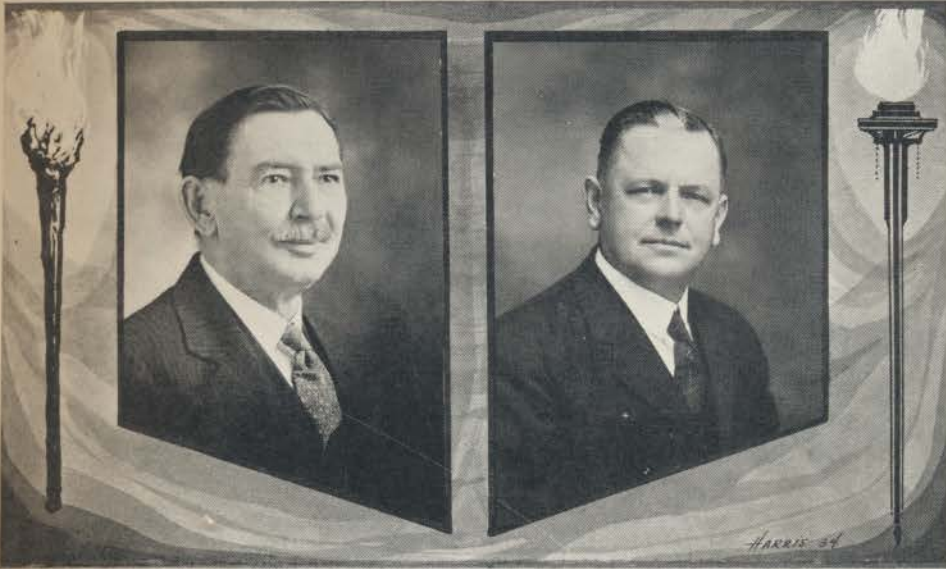

PROFESSOR PETER ZELLARS

Dedicated to the memory of Peter Zellars, for twenty-one years the Grand Old Man on Ouachita Campus. "Uncle Pete"—the man extraordinary who could teach as few can teach; the man who preached with a zeal and earnestness unsurpassed; the man whose pep talks brought tears to the eyes of many a listener and won many a game for Ouachita; the man whose Christian life was such an example to men and women that his influence in the lives of those who knew him will never die.

PROFESSOR PAUL E. WHITEHOUSE

Dedicated to the memory of Paul Emil Whitehouse, the scholar whose thirst for knowledge was never satisfied; the teacher whose preparation was thorough and whose patience with students was almost godlike; the gentleman whose courtesies were ever present; the friend whose unselfish life endeared him to his acquaintances; the human being whose hope and cheer in the face of suffering and death was inspiring; the man whose love for Ouachita was surpassed only by his devotion to God.



The OUACHITONIAN 1934

Hail Ouachita

Hail! Hail! Hail! Oh Alma Mater, Hail to thee!
Pledge I honor, faith, and loyalty.
By the sparkling, rolling quiet flowing Ouachita,
Hail to thee, Oh Alma Mater, Hail.

Hail! Hail! Hail! Oh name triumphant we revere!
Joyful praises! Alma Mater dear,
Voices gaily singing, welkins ringing, Ouachita!
Praying, God defend thee, courage lend thee, Ouachita,
Hail! Hail! Hail! Oh Alma Mater, Hail!

—E. A. SPESSARD





CLASSES

RILEY LIBRARY
OUACHITA BAPTIST UNIVERSITY

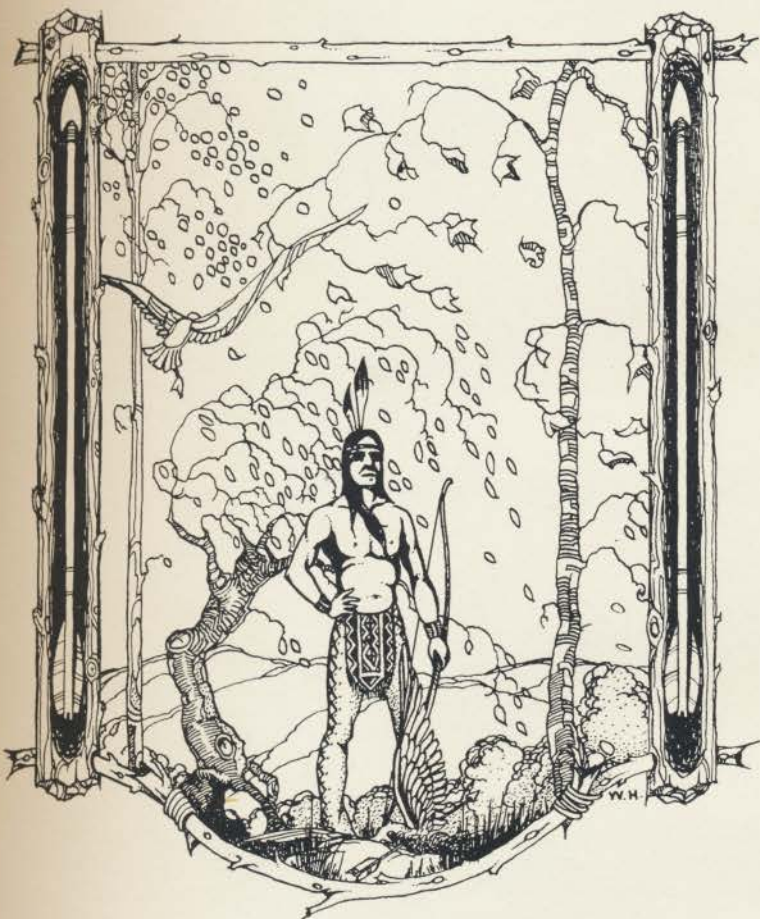

No matter if it is only an owl, it is a proof that he has reached a hunter's estate and is no longer considered among those who have to be protected. As the feathered ash found its home in the breast of an owl a light gleamed in the youthful hunter's eye which translated meant:

"Look out! you deer, Beware! you bear,
Make peace, ye of my own race,
Take care you white man,
I am now of my growth,
The quarrels of my father are now my quarrels,
The friends of my father are now my brothers, too,
I can do harm, I can do good, I am a man!"
—and he goes out to prove it.

1934

The OUACHITONIAN 1934



Senior Class Officers

JAMES LANDES, A. B. *Lewisville*

Transfer from Rice; President of Senior Class, '34; Business Manager of Signal, '34; Board of Publications, '34; Boys' Quartette, '34; College Student Government, '34; Scholarship Society of South, '34; Sons and Daughters Club.

MARGUERITE BILES, A. B. *Augusta*

Vice-President of Senior Class, '34; Kewpie Klub; President of Kewpie Klub, '33, '34; Football Queen; Who's Who, '33, Most Collegiate Girl; Ouachita Players, '31, '32, '33, '34; Vice-President of Ouachita Players, '34; Cheer Leader, '32, '33, '34; Piano Class, '31, '32, '33, '34; President of Piano Class, '34; Treble Clef Club, '31, '32, '33; President of Treble Clef Club, '33; B. S. U. Council, '32, '34; Signal Staff, '34; Student Council of Cone Bottoms Hall, Senior Representative, '34; President of Sunday School Class, '34; Honorary Member of "O" Association, '34; Home Economics Club.

WILMA KINCANNON, A. B. *Booneville*

Secretary of Senior Class, '34; Who's Who, Most Popular Girl, '33, '34; Wittiest Girl, '31, Best All Around, '34; Cheer Leader, '33, '34; Treble Clef Club, '31, '32, '33, '34; President of Treble Clef, '34; Treasurer of Treble Clef, '33; Ouachitonian Staff, '34; Signal Staff, '33, '34; Student Government of Cone Bottoms Hall, President, '34, Treasurer, '33; College Student Government, '34; Honorary Member of "O" Association, '34; President of Y. W. A., '34; Secretary of 400 Club, '33; B. S. U. Council, '32, '33, '34; President of Brothers and Sisters Club; Home Economics Club, '34.

ROBERT SKINNER, A. B. *Booneville*

Treasurer of Senior Class, '34.



The OUACHITONIAN 1934



AUBREY C. HALSELL, A. B. *Little Rock*

President of Freshman Class, '30; President of Little Rock Club, '30, '31, '32, '33, '34; Ouachitonian Staff, '32, '33; Editor and Business Manager of Ouachitonian, '34; Ministerial Association, '32, '33, '34; President of Ministerial Association, '34; "O" Association, '31, '32, '33, '34; Vice-President of "O" Association, '33; Track Team, '31, '32, '33, '34; Life Service Band, '32, '33, '34; B. S. U. Council, '32, '33; President Moody B. Y. P. U., '33; Board of Publications, '33, '34; Ouachita Players, '31, '32, '33, '34; Greek Club, '33, '34; Pi Kappa Delta, '31, '32; Second Lieutenant, R. O. T. C., '33, '34.

RUBY ROSS, A. B. *Star City*

Transfer from Central; Sons and Daughters Club; Scholarship Society of South, '34.

MARIE STRAYHORN,, A. B. *Little Rock*

Transfer from Central; Piano Class, '34; Ouachita Players, '33, '34; Treble Clef Club, '33, '34; Life Service Band, '33, '34; B. S. U. Council, '34; Little Rock Club, '33, '34; Vice-President of Little Rock Club, '34; Little Symphony, '33, '34; Signal Staff, '33, '34; Secretary of Junior Class, '34; Y. W. A. Cabinet.

COMER ROUNTON, A. B. *Hope*

Little Symphony, '32, '33, '34; Band, '31, '32, '33, '34; President of Band, '34; Sons and Daughters Club; Assistant Dean of Men; Cadet First Lieutenant, R. O. T. C., '34; Secretary of Sunday School Class, '33; Student Loan Committee; Secretary of Band, '33.



The OUACHITONIAN 1934



ALGER LEE MERRELL, JR., B. M. *Nashville*

Piano Class, '32, '33, '34; Little Symphony, '32, '33, '34; Band, '31, '32, '33, '34; Drum Major, '33, '34; Secretary of Band, '34; Ouachitonian Staff, '34.

ELEANOR MATLOCK, A. B. *Little Rock*

Transfer from Little Rock Junior College; Ouachita Players, '31, '32, '34; E. E. E.; Sons and Daughters Club; Home Economics Club, '34.

VIVIAN GOODWIN, A. B. *El Dorado*

Transfer from El Dorado Junior College; Ouachita Players; Kewpie Klub; Home Economics Club.

ROGER DOLLARHIDE, B. M. *Greenwood, Miss.*

Ouachita Players, '31, '32, '33, '34; President Ouachita Players, '33; Corresponding Secretary Ouachita Players, '34; Piano Class, '31, '32, '33, '34; Little Symphony, '32, '33, '34; President Little Symphony, '32; Band, '31, '32, '33, '34; Vice-President Band, '33; Band Director, '34; Scholarship Society of South, '33, '34; President of Scholarship Society, '34; Signal Staff, '32, '33; Ouachitonian Staff, '34; Cadet Major, R. O. T. C., '34; Most Popular Boy, '34.



The OUACHITONIAN 1934

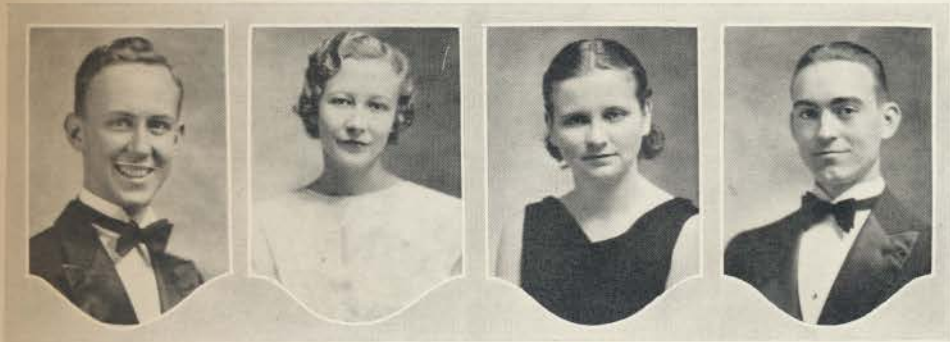

THOMAS HAGINS, A. B. *Fordyce*

Life Service Band, '33, '34; Scholarship Society of South, '33, '34; Sons and Daughters Club; Signal Staff, '31, '32, '33, '34; Editor of Signal, '34; Ouachitonian Staff, '34; Board of Publications, '34; Treasurer of Sophomore Class, '32; President of Sunday School Class, '33; President of B. Y. P. U., '32; Secretary of Piano Class, '31; Secretary of Student Loan Fund Board; Captain of Company A, R. O. T. C., '34.

CAROLYN SIMMONS, A. B. *Junction City*

W. C. F.; Scholarship Society of South, '33, '34; Piano Class, '31; Sons and Daughters Club.

CORINNE ANDERS, A. B. *Warren*

International Relations Club; Vice-President of Student Council, '34; Freshman Representative of Student Council, '31; Sophomore Representative of Student Council, '32.

HORACE WHITTEN, A. B. *Gurdon*

Band, '31, '32, '33, '34; Scholarship Society of South, '33, '34; College Taxidermist; Cadet Captain, R. O. T. C., '34.



The OUACHITONIAN 1934



BURL FOWLER, A. B. *Hot Springs*

'O' Association; President—Pi Kappa Delta, '33, '34; President—Hot Springs Club, '33, '34; International Relations Club; President—Pre-Law Club, '33, '34; Cadet, Second Lieutenant, '34, R. O. T. C.

KATHERINE ELCAN, A. B. *Hot Springs*

E. E. E.; Ouachita Players, '33, '34; Piano Class.

RUTH ABERNATHY, A. B. *Fordyce*

Ouachita Players; Piano Class; E. E. E.; Scholarship Society of the South, '33, '34; Sons and Daughters Club; College Bookkeeper, '33, '34; Secretary of Ouachita Players, '33; Vice-President Student Council, '32, '33; Ouachitonian Staff, '31, '32; Vice-President Scholarship Society of the South, '33, '34; President of Y. W. A., '33.

CLARENCE BELL, A. B. *Camden*

'O' Association; Football, '31, '32, '33, '34; All-state Football, '32, '33, '34; Basketball, '31; Cadet Captain, R. O. T. C., '34; Student Government, '34.

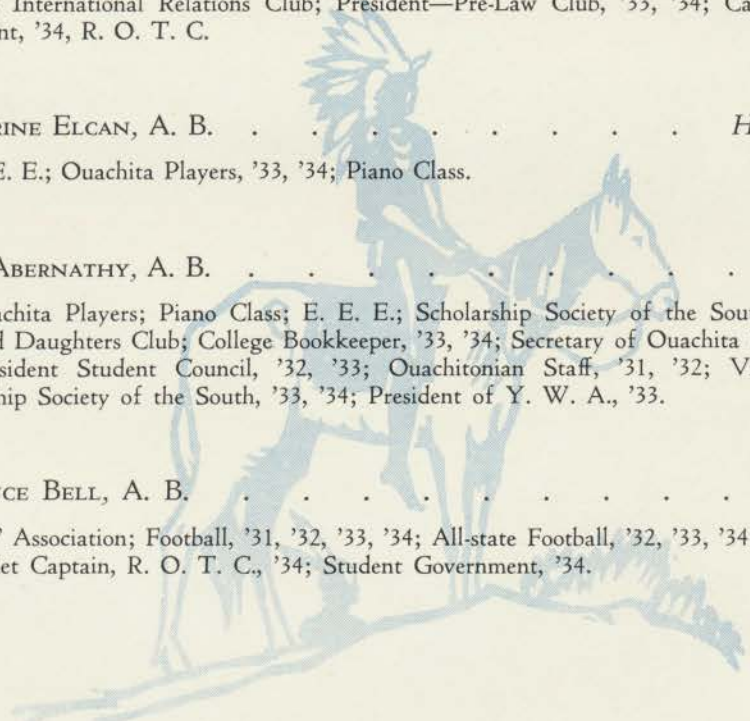

The QUACHITONIAN 1934



ULMAN BRUNER, A. B. *Mineola, Texas*
 "O" Association; Football, '32, '33, '34.

OMEGA HOLLIS, A. B. *Arkadelphia*

SARAH FRANCES HERRING, A. B. *McRae*
 Transfer from Central; Piano Class, '33, '34; Kewpie Klub, '34; International Relations Club; Signal Staff, '34; Student Government in Cone Bottoms Hall; Senior Representative, '34; Y. W. A. Cabinet; President of Sunday School Class, '34; Board of Publications, '34.

CHARLES A. ARCHER, JR., A. B. *De Queen*
 Sons and Daughters Club; Board of Publications, '34; First Lieutenant, R. O. T. C., '34.



The OUACHITONIAN 1934



JAMES A. RHODES, JR., A. B. *Arkadelphia*
 "O" Association; Vice-President of "O" Association, '32; Basketball, '31, '32, '33;
 Track Team, '31, '32, '33.

FRANCYS DE LAMAR, A. B. *Arkadelphia*
 Ouachita Players, '31, '32, '33, '34; Treble Clef Club, '31, '32, '33, '34; Vice-President
 of Treble Clef Club, '34; Sons and Daughters Club; Cheer Leader, '31, '32; Who's Who,
 Most Collegiate Girl, '31; Art Club, '34; Vice-President of Art Club, '34; Home Economics
 Club.

LILLIAN ROYSTON, A. B. *Searcy*
 Transfer from Galloway; Scholarship Society of South, '34; Student Government of
 Cone Bottoms Hall, Junior Representative, '33; Football Maid, '34.

WESLEY SAWYER, A. B. *McGehee*
 "O" Association; Ouachita Players, '31, '32, '33, '34; Track, '31, '32, '33; Basketball,
 '31, '32.

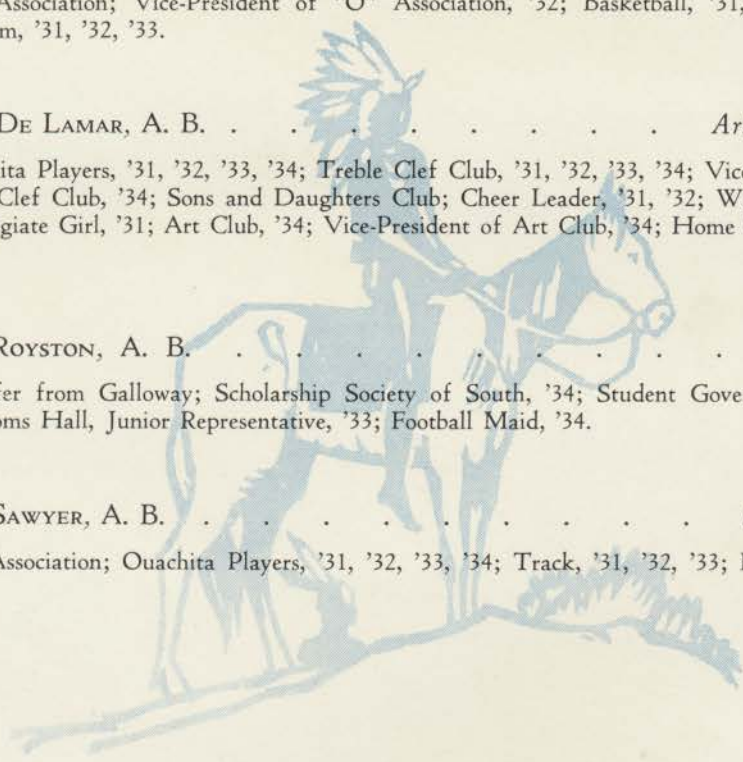

The QUACHITONIAN 1934



SMITH GOOCH, A. B. *Ft. Smith*
 Life Service Band, '32, '33, '34.

BLANCHE FLEMING, A. B. *Arkadelphia*
 Scholarship Society of South, '33, '34; Vice-President of Junior Class, '33.

MARY PEARCE, A. B. *Belcher, La.*
 Scholarship Society of South, '33, '34; Pelican Club, '34; Historian of Pelican Club, '34.

J. B. MEASEL, A. B. *Hermitage*
 Greek Club, '34; Transfer from Monticello A. & M.; Ministerial Association; President of Ministerial Association, '34; Life Service Band, '33, '34; Business Manager of Dining Hall.

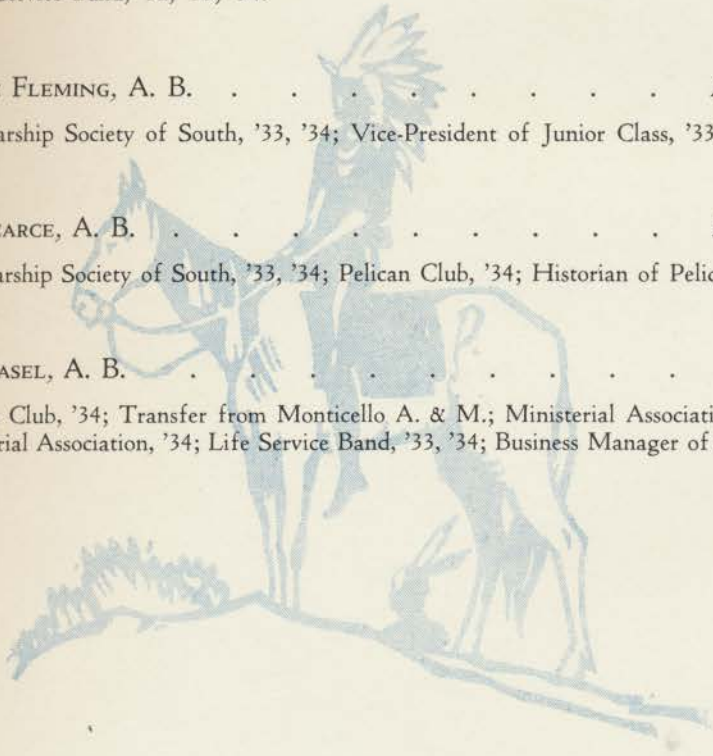

The QUACHITONIAN 1934



TOMMY LESLIE, A. B. *El Dorado*

"O" Association; Football, '31, '32, '33, '34; All-state Football, '32; Track, '31, '32, '33, '34.

FRANCES HUNTLEY, A. B. *Hope*

Transfer from Jonesboro Baptist College; Life Service Band, '33, '34; B. S. U. Council, '33, '34; Third Vice-President of B. S. U., '33; Secretary of B. S. U. Council, '34; Vice-President of Life Service Band, '33.

LA FERNE JONES, A. B. *Ft. Smith*

Transfer from Central; Piano Class, '33; Life Service Band, '33, '34; B. S. U. Council, '33.

GUY FLEMING, A. B. *Arkadelphia*

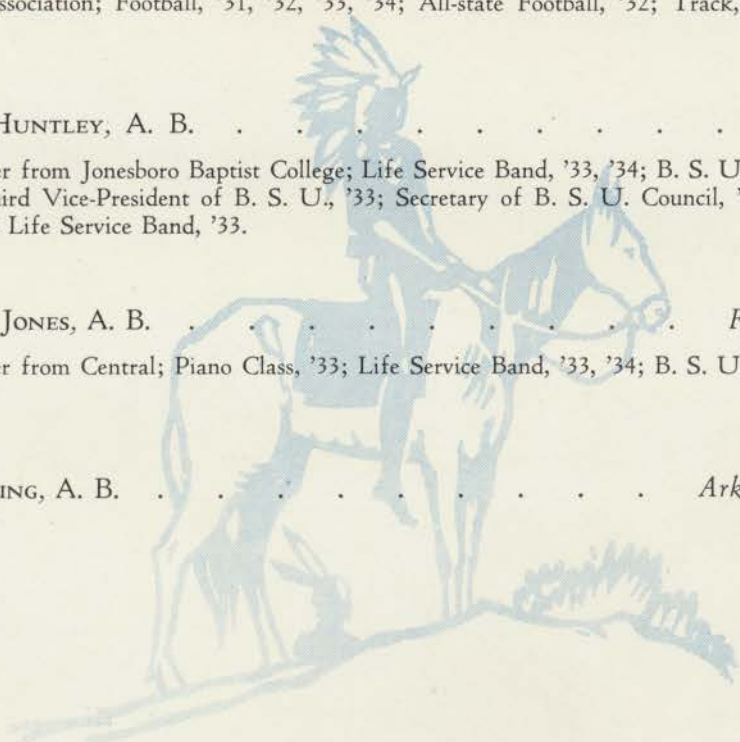

The OUACHITONIAN 1934



MYRTLE ROSE BEST, A. B. *McCrary*
 Transfer from Central; Life Service Band, '33, '34; Scholarship Society of South, '34.

MILDRED MACKEY, A. B. *Arkadelphia*
 Ouachita Players, '32, '33, '34.

MARY HELEN RUTLEDGE, A. B. *Paris*
 Transfer from State Teachers College; Life Service Band, '33.

HAROLD RUTLEDGE, A. B. *Paris*
 Life Service Band, '31, '32, '33, '34; President Life Service Band, '33; Ministerial Association, '31, '32, '33, '34; President of Ministerial Association, '33.

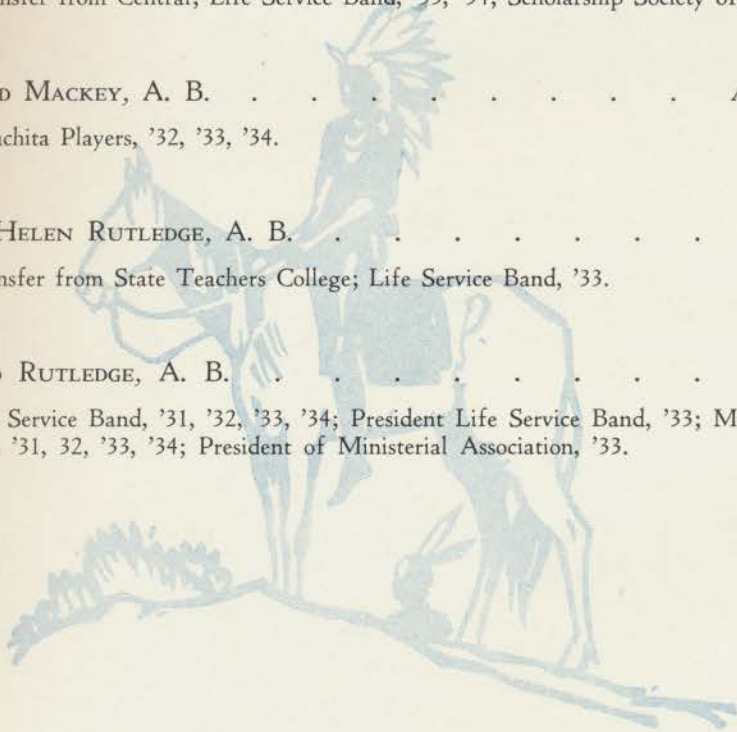



Drifting down green rivers; gliding like a wind-blown bit of birch bark into minute heavens along the fern spangled brink of the river where lazy water has crept in to rest in the warm golden sunlight before moving on to the big sea water; saturating his soul with the beauty of a long graceful trout as it hovers in the shadowy depths just under cool, mossy bank; piping a note in harmony with the sobbing of a lost little breeze as it creeps through the somber tangle of pine needles high above. Oh! the sadness of those sweet hours just before the dawn of responsibility.

1935

The QUACHITONIAN 1934



Junior Class Officers

- JACK YEAGER *President*
- JOE STILES *Vice-President*
- MARY SUE CARTER *Secretary*
- BONITA DALE } *Treasurers*
JOE SULLIVAN }



The QUACHITONIAN 1934

LARAN DUKE
Arkadelphia

LINNIE DAVIS
Arkadelphia

ROBERT LIPPARD
Statesville, N. C.

JAMES T. DRAPER
Malvern

SARAH THOMAS
Gurdon

OLIVE YOUNG
Mt. Holly

JAMES TULL
England

OLIVE MARIE WRIGHT
Arkadelphia

EUGENE PEARCE
Arkadelphia

WILFORD LEE
Pine Bluff

REBECCA HARRELSON
Arkadelphia

JOE STRICKLAND
Thornton

CHARLES FIGLEY
Judsonia

WANDA GARY
Dumas

JOHN FLOYD
Nashville

EVAN MITCHELL
Denver, Colorado

JEAN HARRIS
Thornton

LAWSON GLOVER
Malvern



The QUACHITONIAN 1934



BENNIE JOHNSON
Arkadelphia

BERNICE McCARROLL
Walnut Ridge

HALLIE MATLOCK
Arkadelphia

JOHN ROUNTREE
Arkadelphia

JOSEPHINE CANNON
Hope

CHARLES WELCH
Arkadelphia

LOWELL QUEEN
De Queen

AGNES RHODES
Arkadelphia

WOODROW HARRELSON
Arkadelphia

IRVIN BURLISON
Heber Springs

MRS. LOYAL PRIOR
Little Rock

LOYAL PRIOR
Little Rock

GERVAIS BERRY
Crossett

LORA BATTLES
Hot Springs

MORRIS DANIEL
Sparkman

OTHO LEE ELLEDGE
Fordyce

FRANCES McMILLAN
Arkadelphia

CLEVE TURNER, JR.
Arkadelphia



The QUACHITONIAN 1934

WILFRED WARD
Conway

LULA SCOTT BUTLER
Hot Springs

JAMES JERNIGAN
Rector

MORRIS SHEPPARD
Bauxite

CORDELIA TONRY
Warren

GEORGE EMERY
Bauxite

MARSTON CLAY
Rector

AVA FISH
Star City

WILL HOLCOMB
Lockesburg

DAVID DE FIR
McGehee

MAYOLA JOHNS
Mena

CLELL McCLURE
Nashville

TOM PAYNE
North Little Rock

MARY LOUISE HARRIS
North Little Rock

HARRY HARDAGE
Arkadelphia

ALVIN HARDIN
Camden

ESMA SUE CRAWFORD
Arkadelphia

Z. L. CRAWFORD
Pine Bluff

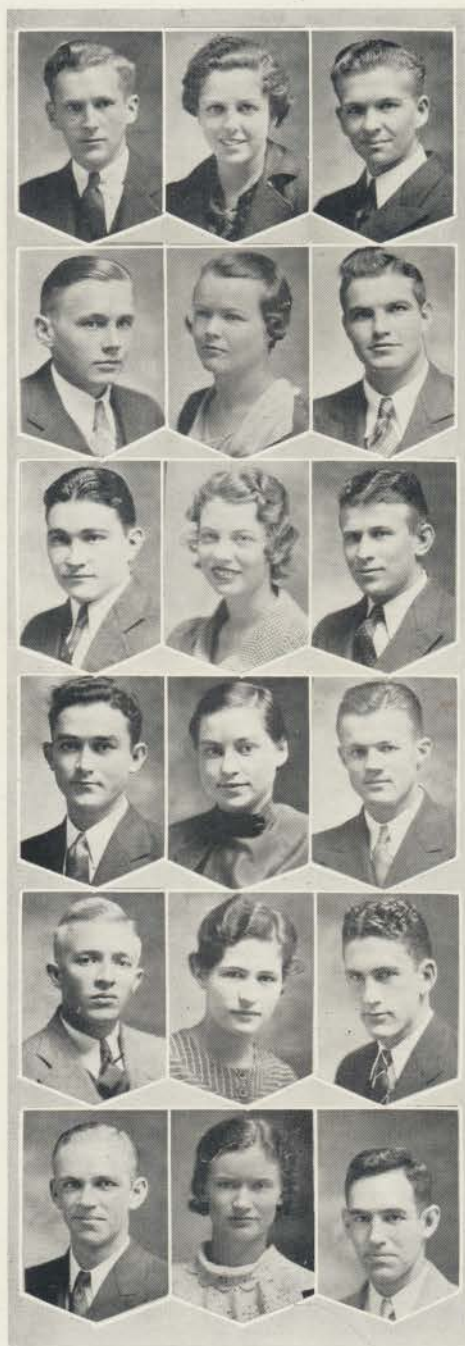

The QUACHITONIAN 1934

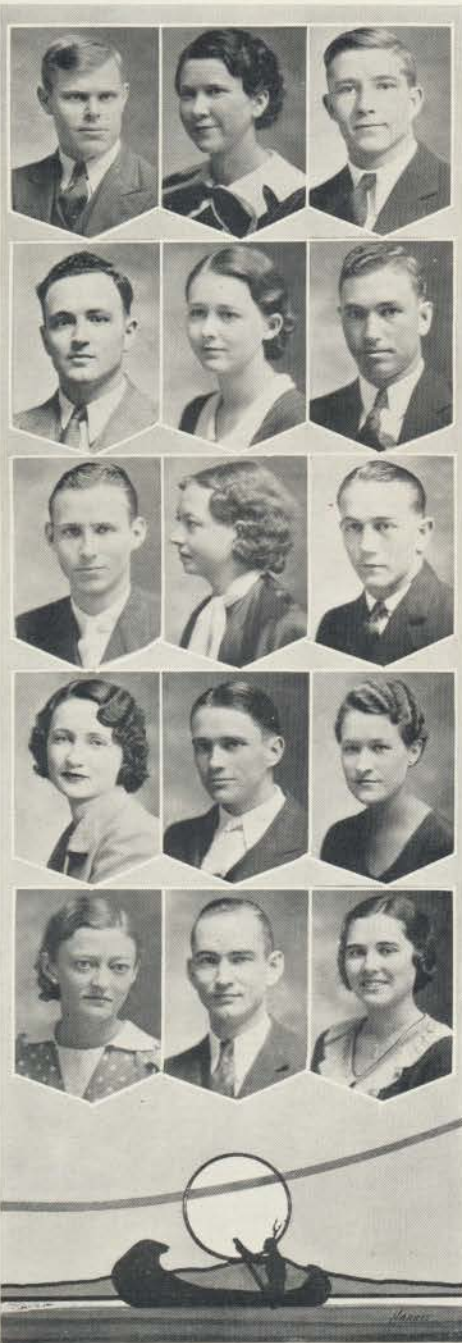

JAMES A. OVERTON
Arkadelphia

LUCILLE GALLOWAY
Stamps

LOUIS GUSTAVUS
Brinkley

BILL COUCH
Little Rock

LUCILLE BOGGS
McRae

ARTHUR NEW
Quitman

AUSTIN CAPPS
Gurdon

MARY CATHERINE CONDRAY
Arkadelphia

CLAUDE PERRY
Dermott

FLOY HALTOM BREWSTER
Arkadelphia

WALLACE HERBERT
Arkadelphia

EDITH TOBEY HARVEY
Arkadelphia

ELIZABETH HUNTER SALLEE
El Dorado

ROSS EDWARDS
Star City

ONEIDA SIGSBY
Rector



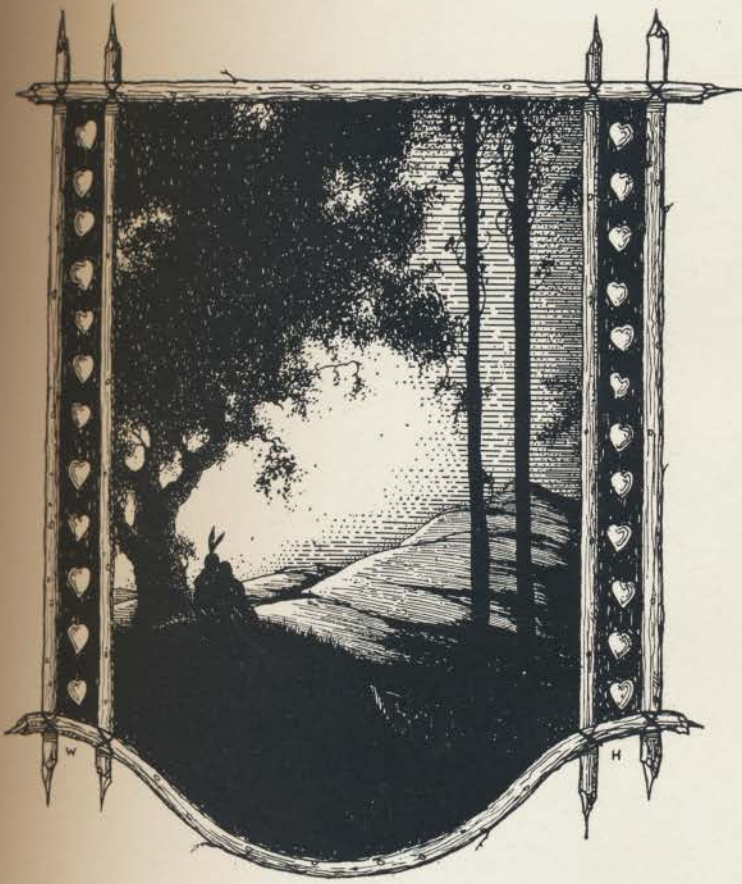

In the springtime amid a profusion of bursting buds, bubbling brooks, beautiful blossoms, and buzzing bees the youthful progeny of the red man forgot the dull tasks of their primitive existence and allowed that little trouble maker, known to the white man as Dan Cupid, to practice unmolested his cruel art. As the sun marched slowly into the west, keeping time with the haunting cadence of a requiem from the throat of the whip-poor-will they would sit in silence and Oh! maybe they would sigh

1936

The QUACHITONIAN 1934

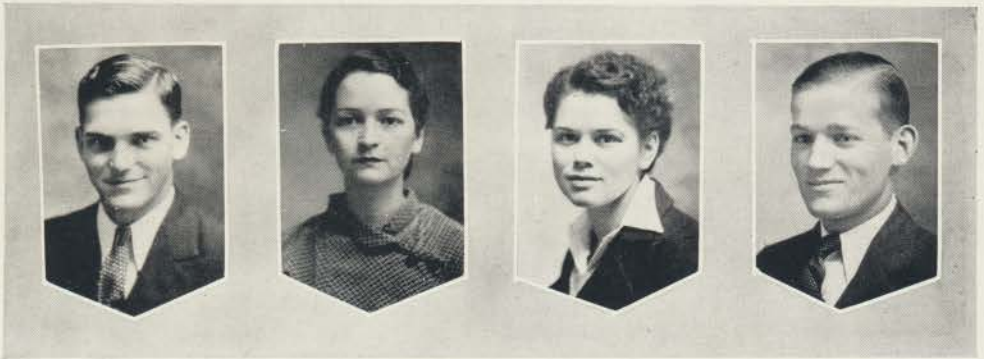

Sophomore Class Officers

- HARVEY ELLEDGE *President*
- BERTIE BURNETT *Vice-President*
- LA RUE WILLIAMS *Secretary*
- WILLIAM E. MANKIN *Treasurer*



The QUACHITONIAN 1934

WILLIAM SHUFFIELD

JUANITA HALL

ALMA HOPE

RALPH MANN

TAYLOR ALEXANDER

RUBY REECE

JOHNNIE STILES

DAVIDSON HUMPHREYS

HORACE CAMMACK

MARGUERITE RHODES

MARIE SMITH

MAURICE GROSS

JOHN TOM MURPHY

EUGENIA AMMONS

DOROTHY BARNETT

BURNEY WHITFIELD

SINCLAIR WINBURN

JANE DANIEL

ERNESTINE McMILLAN

JAMES HOBGOOD

TRAVIS WITHERINGTON

HELEN SMITH

MADINE WALTERS

CHESTER HENDERSON

HARRY NUTT

RUTH MEARS

VIRGINIA TOMPKINS

WILLIAM BLANSETT



The QUACHITONIAN 1934



WILFORD HARRIS

JEAN CURETON

CLAUDIA MANN

HUGO CULPEPPER

NOLAN CRAWFORD

ELSIE WOMACK

JEANNETTE HAMLIN

NORBERT LUEKIN

NAMON DAVIS

MARY LOWE

PEARL ROSS

J. W. BETHEA

DOLPHUS WHITTEN, JR.

DORIS MICHEL

CORINNE BRASHEARS

JAMES WATKINS

E. M. SLEEKER

LOUISE COX

LERLIE RINER

GEORGE JERNIGAN, JR.

ALBERT MOSELEY

MARTHA DALLAS

SARAH JOHNSON

HAROLD LEWIS

GORDON BARRETT

JOSEPHINE COLLIE

ARNETTA HERBERT

JOE F. GILLESPIE, JR.



The QUACHITONIAN 1934

STERLING ABERNATHY

JUANITA McMILLAN

SHIRLEY HOLLIS

NEIL McCASKILL

WARD FOWLER

GLADYS TAYLOR

MARTHA JEAN MEADOR

RIDLEY BARNETT

BILLY PATTERSON

RUTH VICK

PAULINE WINFORD

HENRY DUNCAN

RAYMOND BOYLE

GLADYS McMANUS

LINDA WEBB

WILLIAM FULCHER

HAROLD LEETON

HELEN HOLLAND

CHRISTINE STRANBURG

GERALD TRUSSELL

ROBERT WARREN

SARAH LOWREY

LOUISE RAY

WOODROW BLEDSOE

JAMES KELLY

EDNA WEBB

NINA JOHNSON

LESTER GARNER



The QUACHITONIAN 1934

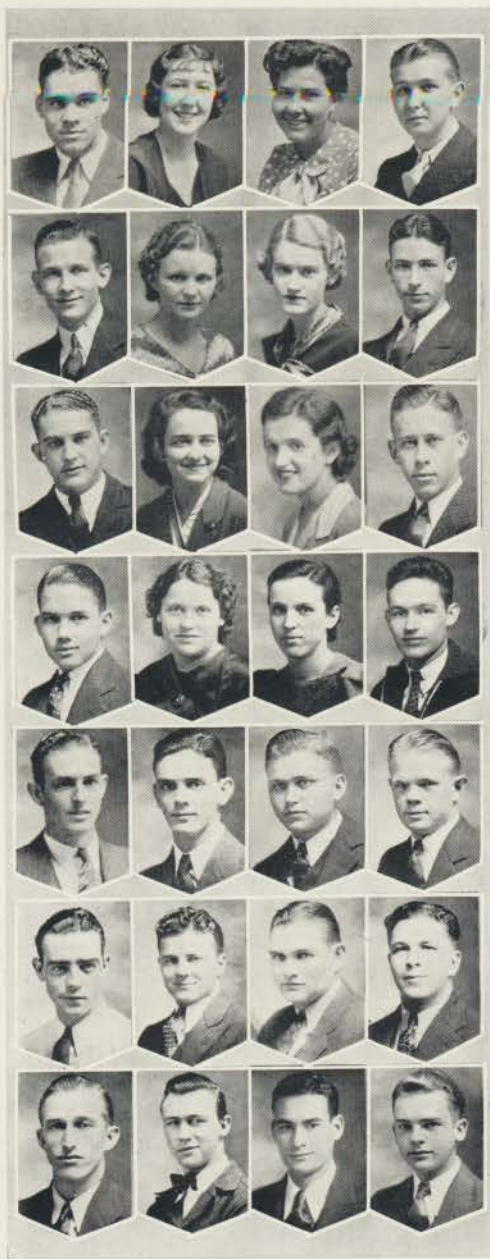

TED ST. CLAIR

SYBIL DE CAULP

REGINA HALL

ARTHUR PETERSON

BRUCE LOWE

FRANCES MICHEL

CATHERINE MANKIN

JOHN ED MARTIN

LEXIE WOODS

EVELYN SMITH

MARY ELIZABETH CALDWELL

LOUIS URTON

HARRY HALL

GERALDINE PATTERSON

MARGUERITE GRUMBLES

RAY LANGLEY

OTHUR NEW

HUBERT CONE

MERRILL PITTMAN

R. E. DeLAUGHTER, JR.

WADE WINBURN

ERNEST ADAMS

OSWALD WARMACK

C. E. LAWRENCE

LAWRENCE DUGGER

SETH THOMPSON

PAUL PETTY

LLOYD WOLFE



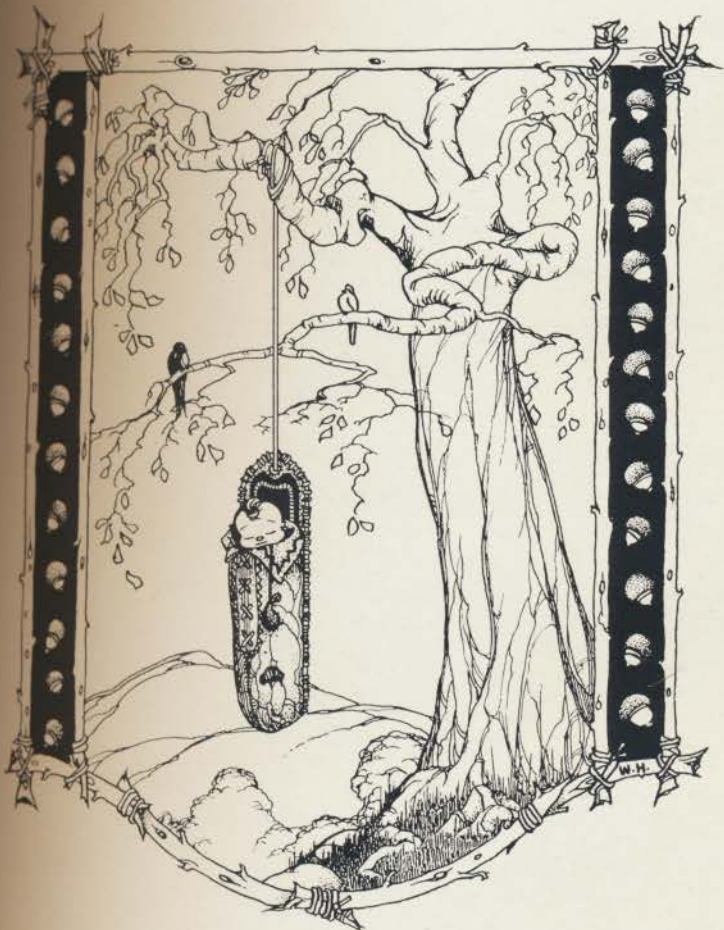

When important work was to be done, the Indian mother laced her precious darling firmly into a soft leather "cradle" and hung it on a low limb of a tree. The drifting breezes gently swayed the little "critter" and, he was soothed and comforted. More important still he was kept out of mischief. A movement has been suggested to equip standard colleges with cradles of the Indian design to be furnished to the upperclassmen at the first of the year with proper instructions as to their use and care pointing towards the effectual effacement of the frisky "freshie" problem.

1937

The QUACHITONIAN 1934



freshman class officers

- ray owen *president*
- charlotte juchheim *vice president*
- rosemary reed *secretary*
- newt woodson *treasurer*



The QUACHTONIAN 1934



The QUACHITONIAN 1934



The QUACHITONIAN 1934



The QUACHITONIAN 1934

freshman class

PLATE NO. 1

ray woodell, faustine mulkey, theron price, bess brazell, jeff pemberton, alicia summers, willard bratton, mary ellen lindvall, bernese selph, frances boyle, brooks mc cray, judith cargile, ray moore, walter brandon, vera sallee, robert utley, jessye horton, rufus hale, med male, joe russell, margaret le croy, clayton bennett, flota smith, j. w. sanges, frances swaim, henry mc clenny, dennison yates, harriet flemming, jack hearnsberger, elsie mae epes, dulin gill, rebecca henderson, ralph keller, elizabeth thrash, raymond taylor, marjorie higgason, gordon smart, loree ms cann, clifton arnold, richard henson, dorothy carroll, irvin bearden, louise chambers, wilson irby, emma jean stiles, neil davis, margaret kime, dan webster.

PLATE NO. 2

victor cox, martha branch, edgar arnold may, annice cagle, sammy sewell, iris buckley, herbert hamilton, sibyl de han, john bradley, vera van sickle, george grant, ethel mae nelson, otto whittington, jr., james queen, cecile edwards, james craig, charlotte rogers, floyd sloat, maurine hankins, john dunlop, verna tommie green, joe lippard, marguerite babb, charles hagnis, jimmie d. brock, hansel boyd, lamar power, irma sumners, bob mc connell, irene rice, garland anderson, betty sue cunningham, bernard nolan, dorothy dollarhide, winston daniel, bernice eby, jewel hall, doris bradley, ray cook, j. t. oglesby, faye cook, e. l. finch, aileen sharp, john burgess, maurine lay, al pritchard, nell virginia kincannon, d. s. floyd.

PLATE NO. 3

thomas lavin, melba ashmore, drexel criner, virginia gibson, charles bird, wilma jean herring, dane wells, mary elizabeth hall, r. e. chaney, julia nichols, james turner, kathleen riley, clyde burkett, weldon hudgins, dorothy pittman, j. c. smith, emma jean parker, gerald varnell, josephine lewis, ralph hawkins, virginia o'baugh, burke sipes, elizabeth tarpley, fred strickland, claudine edwards, paul aiken, clifford mackey, evelyn brewster, dewey blackwood, billie grumbles, edgar harvey, flora mae darden, billy tompkins, fern dyer, billy haltom, martha moores, t. h. wade, jr., frances brown, reuben mc kellar, jo wilson, cecil hollingsworth, vera mae smith, glen burnett, elza story, roy pamplin, haskell hardage, bernard dossett.





ATHLETICS

RILEY LIBRARY
OUACHITA BAPTIST UNIVERSITY

The OUACHITONIAN 1934



Coaches

COACH OTIS GALLOWAY

The fall of 1932 found Ouachita entering upon an administration of a new coaching staff. Eager eyes turned to Coach Galloway, who came from a successful coaching position at Malvern High School to his Alma Mater, where he graduated in 1922, being recognized at that time as one of the college's best athletes. It required but a few days for the men to find that they had not a relentless builder of a football machine but a coach who mixed the technique of sports with the highest ideals of manhood. He has been with us only two years but during that time he has become a man among men, respected and admired by the entire student body, faculty, and Ouachita supporters.

The personality of Coach Galloway, athletic coach and builder of men is reflected in the teams he coaches. They fight hard and fast and win like gentlemen. Coach Galloway's quiet manners and deliberate action places him in high esteem among those who know him. We wish for a successful and happy coaching career at Ouachita.

ASSISTANT COACH WAYNE SWAIM

Coach Swaim, better known as "Red," was retained by the college upon his graduation last May to be Coach Galloway's assistant. He began his new duties last fall and has shown himself to be entirely capable. "Red" has a way about him that gets the men to work and cooperate.

While Coach Swaim was in school as an undergraduate he was considered one of the best athletes of his college generation. He played hard and consistent football, backfield and line, for four years. He is still a champion in track history, holding the state intercollegiate record in the javelin.



The OUACHITONIAN 1934



FOOTBALL

Sixty-seven men answered football call September 18. This is the largest number of football candidates in the history of Ouachita football. Three weeks of hard practice prefaced the Tiger's 1933 grid schedule. Ouachita went to Monticello for the season's first combat Friday, October 6, a night game. Plowing deep several times into scoring territory but failing to score, the Tigers battled against a strong Weevil defense to a scoreless tie. Adams, punting and running, was the feature of the game.

Arkansas State Teachers' Bears crumbled against a mighty Tiger offense as the Bengals took the lions' share of a 34-0 score. Even the second and third string men made a formidable showing.

The Tigers lost a heart-breaking game on Williams field October 27, to Ozark's Mountaineers. Score: 3-0—a placement kick was made during the last four minutes of play.

Ouachita played Hendrix at Conway on one of the Tigers' off-nights and took the little end of a 12-7 score. Highspot: Nutt recovers fumble in mid-air and scores a tally.

Some rejuvenated Tigers romped out on Williams field November 3, made some long runs, 19 first downs, two touchdowns, and sent the Muleriders back to Magnolia carrying a story of a 14-0 defeat.

Then the Tigers went to Russellville and mussed up Tech's "Home Coming" by handing the "Wonder Boys" a 14-6 defeat. This victory was dedicated to Dr. Grant.

November 17, found the Tigers on Jonesboro for a pow-wow with the Indians. They scalped the Redmen five times and came home with a 34-6 victory. Passes were working exceptionally well.

Then the Tigers tuned-up to meet the Henderson Reddies in the Thanksgiving Day Classic. Ouachita played a highly creditable game. The Reddies were pressed hard to win 20-6. Adams-to-Nutt pass over goal line counted for the Tiger touchdown.

Ouachita placed two on the all-state eleven: John Floyd at tackle and Nutt at end. Bell and Holcomb were placed on the second team. Graduation will claim three men: Bell, Leslie, and Bruner. At the annual football banquet John Floyd was elected Captain to lead the 1934 Tigers.



The QUACHTONIAN 1934

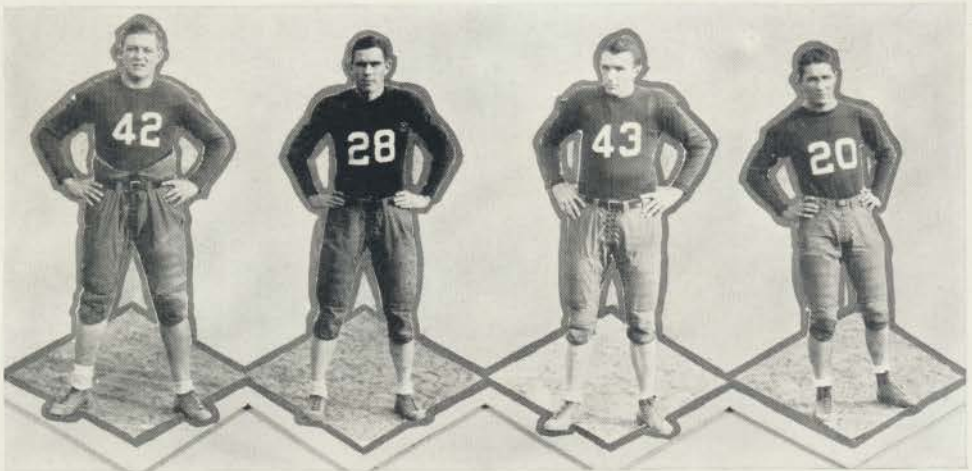

JOHN FLOYD—*Tackle* *Three Years*
 (All-State '31, '32, '33—Captain-Elect)

Big John, the smashing, pile-driving Tiger who has made all-state three years, is captain-elect for next year. He was always in the thick of the fight, giving his best. He will be one of the mainstays in the line next season.

HARRY NUTT—*End* *Two Years*
 (All-State '33)

Harry doesn't wait for them to come to him. He goes down after them. He rarely misses a tackle and if anyone is successful in rounding his end they have done something to be proud of. His specialty is pulling down passes and making that tally.

CLARENCE (SIMP) BELL—*Center* *Four Years*
 (All-State '31, '32—Co-Captain)

Playing a neat game back in high school, Bell hasn't slackened his pace during his college career. He was in excellent condition this year and was one of the hardest men in the line to move. During the latter part of the season he piloted the team; calling the plays.

TOMMY (FOX) LESLIE—*Halfback* *Four Years*
 (All-State '32—Co-Captain)

Leslie is one of the men who has put four years of hard fight on the Tiger team. He is rather light but makes it up in fight and skill. A brilliant passer and a neat punter, he plays quarter and half equally well and carries a mean wallop when running the ball back.



The QUACHITONIAN 1934

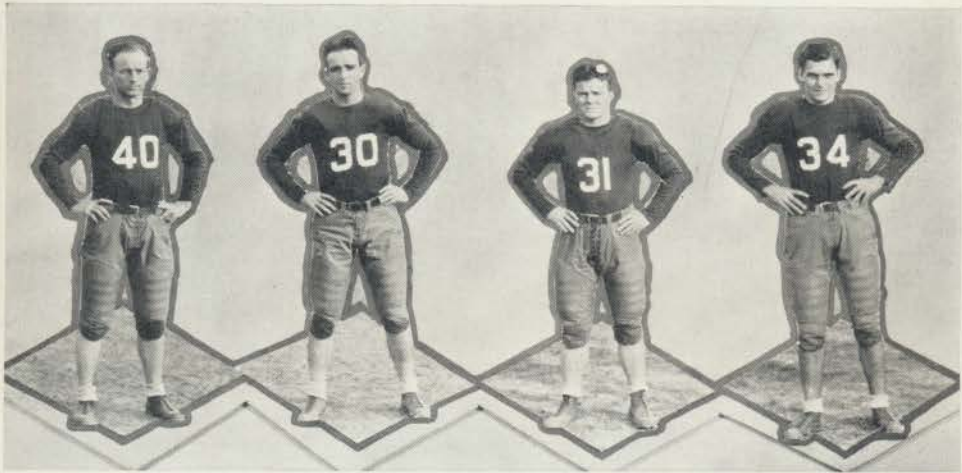

ULMAN (TEXAS) BRUNER—*Guard* *Three Years*

Bruner hails from Texas, and has made no small name for himself on the Tiger team. He knows how to keep the opposition out and especially showed this in the Thanksgiving affray this year.

SINCLAIR (DOLLY) WINBURN—*Halfback* *Two Years*

"Dolly" added greatly to the strength of the team though he was held back part of the season by illness. This lad is a fine punter and a great ball carrier. Watch his smoke the next two years.

EARNEST (SHORTY) ADAMS—*Quarterback* *Two Years*

"Sparky" is one of the fastest and most sure footed men on the team. His short stature makes him a less vulnerable target, and his stocky build makes him a battering ram when he hits his man. He is outstanding as a broken field runner and has gained many a yard for O. B. C.

HARVEY ELLEDGE—*Tackle* *Two Years*

"Deacon" has won his berth on the Tiger team by hard work and determination. When things looked dark to him he gritted his teeth and went to work. He is the only preacher on the team and is always in there fighting and pepping up the team mates.



The OUACHITONIAN 1934



WILL (BUSTER) HOLCOMB—*Guard* *Three Years*

"Buss" hits them hard and blocks them low. He did much this fall to assist the line in establishing a defensive record.

MAURICE (MOUSIE) GROSS—*Center* *Two Years*

"Mousie" plays a good game at center. He did his share of blocking and going through the line to nab the opposition. Gross has two more years to show that old fighting Tiger spirit.

BURNEY WHITFIELD—*Fullback* *Two Years*

Another Lonoke county product that had already gotten his fundamentals for football from an ex-Tiger grid-man—Jim Abraham—and the past two seasons he has combined these with his speed to be a terror on both offense and defense.

NORBERT LUEKIN—*Quarterback* *One Year*

Luekin came to Ouachita fully prepared to play the college brand of football right from the start. For quick gains right through the line this boy is hard to beat. He is bound for more glory as a member of the Tiger team.



The OUACHITONIAN 1934



RALPH MANN—*Halfback* *One Year*

Mann is the lad that we predict will be a mighty valuable man to Ouachita for he has certainly made a fine start. He did some mighty fine backfield work this year—he's got what it takes. THAT OLE NEVER-DIE SPIRIT.

ALBERT (MOSE) MOSELEY—*Guard* *One Year*

Mosley came to us from Ozarks. There he was one of the mainstays of the line. Here he proved to be better. We expect much from "Mose" in his remaining years at Ouachita.

R. E. CHANEY—*Fullback* *One Year*

This was Chaney's first year to wear a Tiger uniform. He plays a real game and has what it takes. We predict a very brilliant future for this lad in Ouachita.

RAY (WOODEY) WOODELL—*End* *One Year*

"Woodey" is a hard-hitting, sure tackling wing man. It takes a good man to come his way and expect to get by with it for he is always ready to grab his man. Here's to more players like him.



The OUACHITONIAN 1934

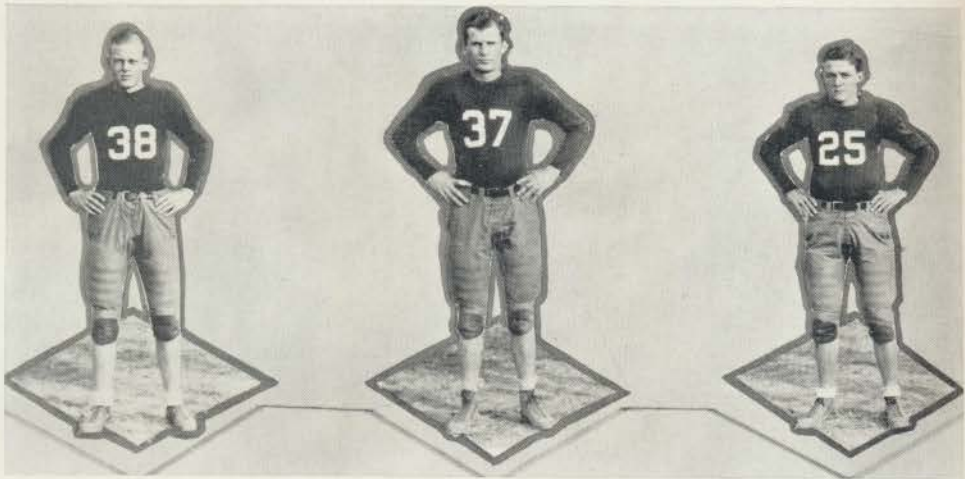

WILLIAM SHUFFIELD—*End* *One Year*

"Shuf" did some mighty swell playing this year and certainly deserves his letter. About the only time he is off his feet is when he goes down with the ball carrier. He plays a safe, sure game always doing his best.

SAMMY SEWELL—*End* *One Year*

One more good reason why most of our opponents' gains were not made around our ends. Sewell has weight, knowledge and the ability to use both. He is always ready to cross the line after the ball and will be a valuable man to Ouachita next season.

D. S. FLOYD—*Fullback* *One Year*

This is another one of those hard-hitting Nashville boys. D. S. lived up to expectations as a brother of "Big John." He can back up that line like nobody's business. When he hits a man they go down.



The QUACHITONIAN 1934

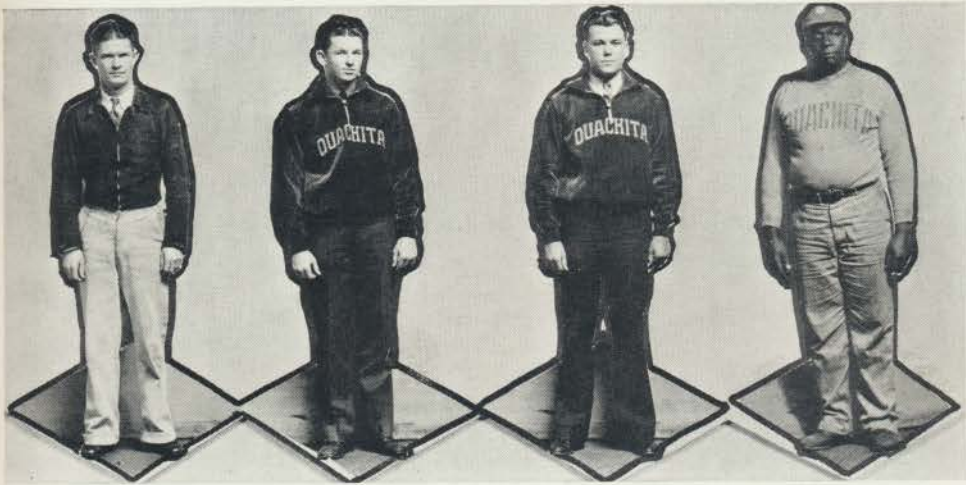

STUDENT MANAGER AND TRAINERS
JOE SULLIVAN, GEORGE GRANT, JAMES KELLY, CLAUDE CLEVELAND



CHEER LEADERS
BILLY PATTERSON, MARGUERITE BILES, JOHN TOM MURPHY, WILMA KINCANNON, BILLY MANKIN



The QUACHITONIAN 1934

BASKETBALL

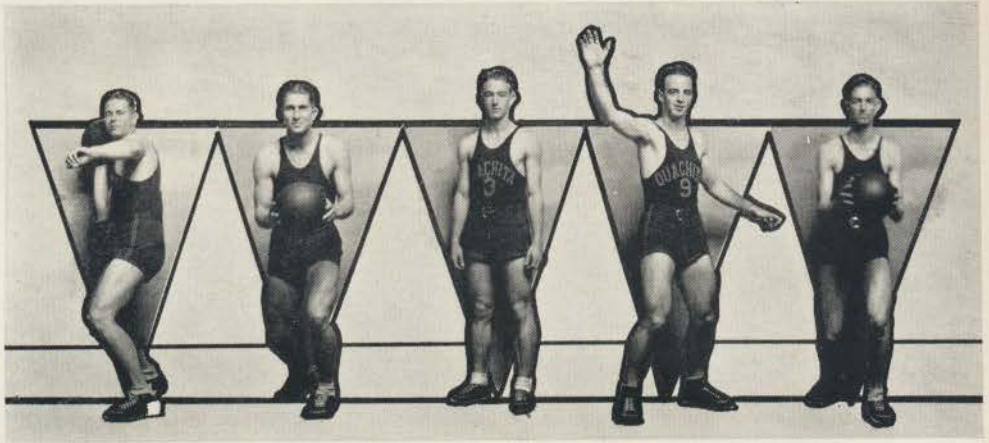

JOE (JIM SAMUEL) STRICKLAND *Forward Three Years*

Joe was playing his third year as a Tiger this season and seems to get better every year. He and his brother work together like a clock. Joe was awarded a berth on the second all-state team, although the Tigers did not get to compete in the state tournament. Watch his smoke next year.

FRED STRICKLAND *Forward One Year*

Fred, in his first year, has proved to be the same terror on the college court as he was in high school. A menace to guards. Fred led the team in scoring and made a great name for himself.

RALPH MANN *Guard Two Years*

Ralph is the boy that excels not only in scholastic standing but in athletics as well. If this boy continues to develop in the next two years as he has in the past two, he will make Arkansas one of the greatest athletes in her history. This year on the court he proved himself to be, by far, the best floor man in the state.

SINCLAIR (DOLLY) WINBURN *Guard One Year*

Dolly had to withdraw from basketball last season but came back strong this year. He is a valuable guard that caused the opposing forwards plenty of grief.

OTHUR (BRAND) NEW *Center One Year*

"Brand" New proved to be a great ball player his first year. His early season handicap of being too anxious was soon overcome and he became one of the leading scorers of the state.

With only a few regulars as a nucleus, Coach Galloway built a team this year that surprised Arkansas sport circles. A wealth of freshman material developed with remarkable rapidity under Coach's direction. During the latter part of the season the Tigers were giving the conference leaders something to think about.

The spirit of the team was typical of Ouachita, and was in keeping with the spirit of the new deal on its campus. Every player was an example of that never-die spirit of the Tigers. The ability to win over heavy odds has gotten to be a Tiger habit. No matter what the odds were against them, the Tigers were fighting until the last whistle in every game, and they were beaten by only the strongest teams in the state.

Joe Strickland made second all-state. Ralph Mann, Othur New, and Fred Strickland received honorable mention. All men return next year and chances are bright for a championship team.



The OUACHITONIAN 1934

BASKETBALL

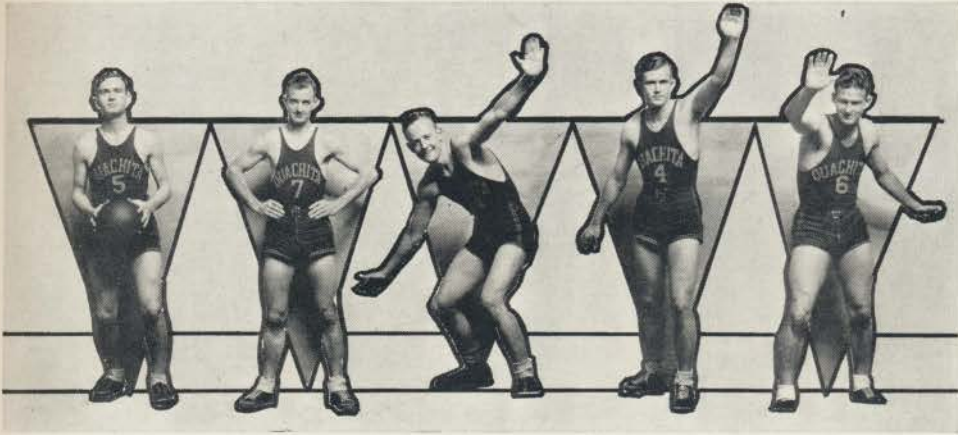

PAUL (TEXAS) AIKEN *Guard One Year*

Paul was another new comer who hails from Texas. He could do most anything with a basket ball. He was so deceptive that his opponents must have thought him to be twins.

DAVIDSON (HONEY) HUMPHREYS *Guard Two Years*

His name describes him well, for he was a "honey" on the court. He was handicapped last year by a broken leg, but came back strong this year to be a valuable man to the team.

NEWT WOODSON *Guard One Year*

Newt, the pride of White county, came to school this year with the record of having scored 67 points in one high school game. Texarkana Junior College will long remember his four consecutive field goals from mid-court.

TRAVIS (LUX) WITHERINGTON *Forward Two Years*

Lux played his same consistent game of fast-breaking, flashy basketball that made him famous as a basketball player his first year. His shots are usually made from the most difficult positions.

RAY WOODDELL *Center One Year*

"Woody" plays the same hard-charging, sure-blocking brand of basketball as he played on the gridiron. In the pinches against Henderson he shot them all in when needed. He makes "kneeing" a specialty on the defense.

1934 RECORD

Ouachita won eight out of fourteen games. They won three college games out of eight. They had an average of 52 points per game to 49.28 points for their opponents.

Ouachita— 76	Malvern Independents	27	Ouachita .. 40	Henderson State Teachers	52
Ouachita .. 67	Lonoke Independents	21	Ouachita .. 50	Texarkana Junior College	33
Ouachita .. 68	Texarkana Junior College	49	Ouachita .. 84	Hope Nationay Guard	24
Ouachita .. 53	Malvern Independents	42	Ouachita .. 44	Magnolia A. & M.	54
Ouachita .. 54	Colonial Bakers	61	Ouachita .. 40	Monticello A. & M.	42
Ouachita .. 51	Colonial Bakers	40	Ouachita .. 37	Magnolia A. & M.	40
Ouachita .. 46	Henderson State Teachers	44			
Ouachita .. 38	Monticello A. & M.	44			
			728		573



The OUACHITONIAN 1934

TRACK

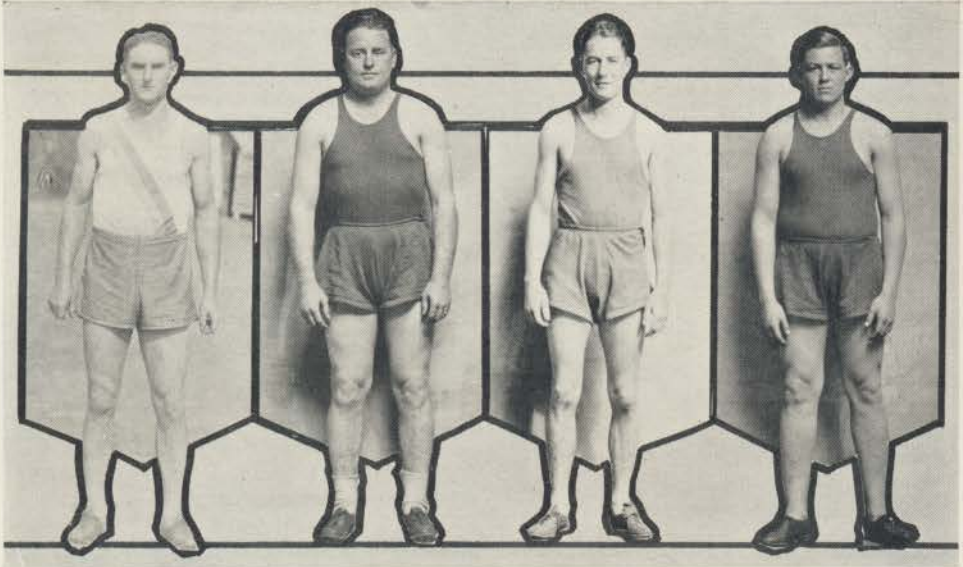

STEED ROUNTREE *Four Years*

The most valuable man the team had. Steed was a war horse. He could sprint when others staggered. When he broke the tape, he broke a record. He made the enviable record of having never lost a race in the half-mile event while in college.

WAYNE (RED) SWAIM *Four Years*

Another record breaker! His line was on the field—javelin a specialty. When his muscles went into play something happened. His mark of 198.9 in the javelin is considered among the best in the United States.

TOMMIE LESLIE *Three Years*

"Fox" shone on the 100 and 220. He has afforded the spectators many a thrill when he flashed over the finish for a win.

JOHN FLOYD *Two Years*

We wouldn't be a bit surprised to see Big John break a record or two in the next two years. He tossed the discus consistently over the state record all last season but was handicapped in state meet.

The season was opened with a victory over Monticello 70-57, followed by another the next week 74-53. The last dual meet was won by Ouachita when the Tigers eked out a one-point victory over Arkansas Tech.

Last season the team was only a few points short of the fourth consecutive state championship which was won by Arkansas Tech. Although losing such valuable men as Steed Rountree and Red Swaim, the Tigers are expected to give the future state champions some stiff competition. With 10 letter men to form a nucleus and with the addition of several promising freshmen, Ouachita should have a great team this year.



The QUACHITONIAN 1934

TRACK

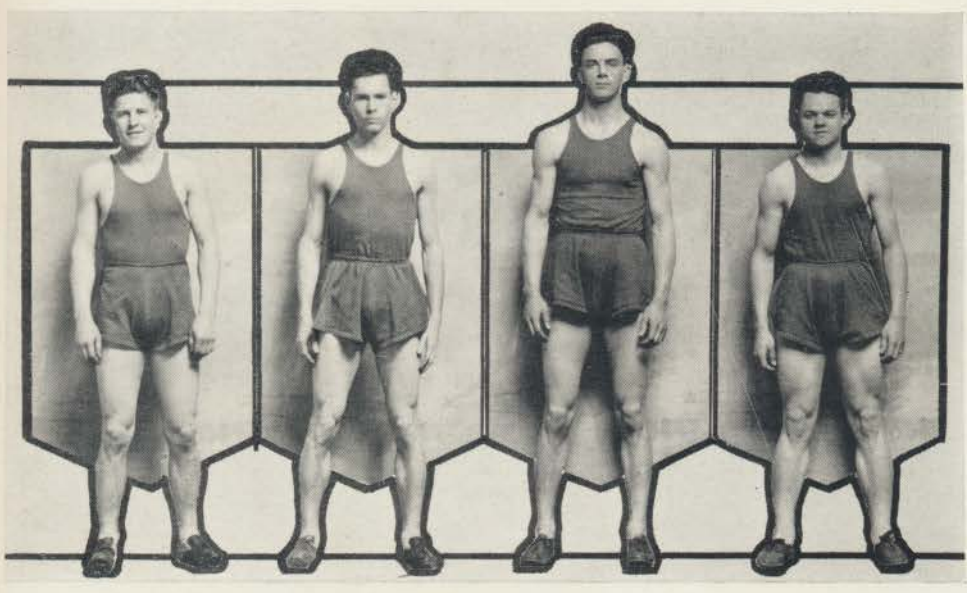

BERNEY WHITFIELD *One Year*
 Berney is a good relay man and runs a mean 220 dash. However, besides these duties he is Cuachita's ranking hurdler and a broad jumper of note.

WILFORD HARRIS *One Year*
 Harris was a dark horse on the mile. This lad is smooth running and will bear watching. A determined heart is half of anything and this boy is all set to go another mile for Ouachita.

HUBERT CONE *One Year*
 This tall boy from South Arkansas surprised everyone with his ability to pole vault. With a little more coaching he should be a winner. His natural physique combined with his competitive spirit will make him a 13-foot vaulter this year.

AUBREY HALSELL *Three Years*
 When you want to see good form in vaulting watch this lad. A bad knee held him back some last season, but barring mishaps, he will do some high climbing this year, we say. However, 12.3 isn't bad in perfect condition.

The Tigers will participate in the following meets this season:
 March 31—Texarkana Junior College and Hendrix At Arkadelphia
 April 9—Texarkana Junior College, Marshall Junior College, and Parish College At Texarkana
 April 13—State Teachers College At Arkadelphia
 April 20—Arkansas Tech and College of the Ozarks At Russellville
 May 7, May 8—State Meet At Arkadelphia



The QUACHITONIAN 1934

TRACK

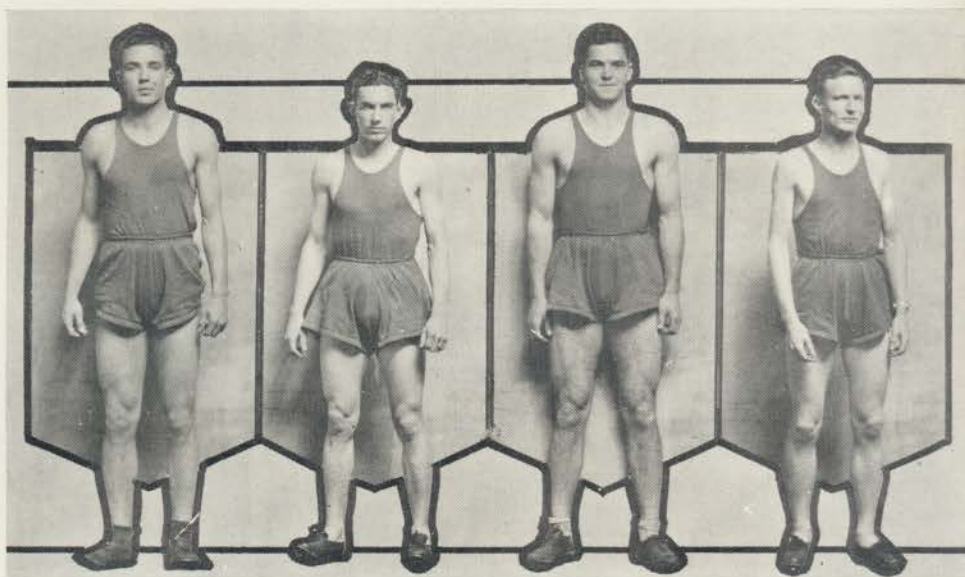

WESLEY (TOM) SAWYER *Three Years*

Now here's a good relay man for you. He shines on the 220, always doing his part on the team to keep the baton ahead. Watch his legs work!

J. R. RHODES *Two Years*

J. R., who finishes this year, will be keenly missed in the hurdle race and broad jump. The kangaroo that leaped for a first place in the state meet in '32.

HARVEY ELLEDGE *One Year*

This young preacher, who made good in football is also a good man in the field events. His specialty is the javelin.

NOLAN CRAWFORD *One Year*

Crawford, an Arkadelphia product, runs one of the smoothest 440 races in these parts. He is a valuable relay man. His stride is a joy to watch.



The QUACHITONIAN 1934

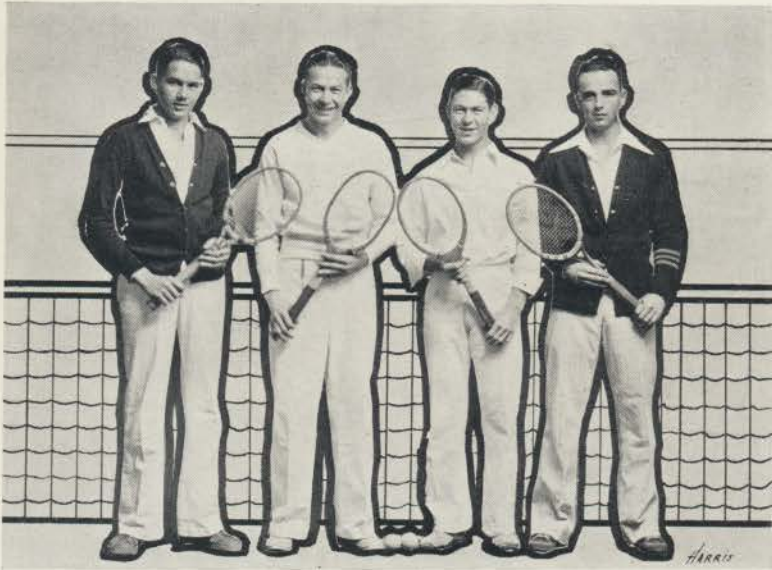

TENNIS

HARRY HALL, LEWIS ELLIOTT, EUGENE PEARCE, SINCLAIR WINBURN



GOLF

RALPH WILLIAMS

JOHN ROUNTREE

State Champions

1933



The OUACHITONIAN 1934



DIRT CHASERS



"LET US GIVE THANKS"
21-6



IN THE SPRING—



SHADES OF BEN HUR!



UNCLE



AHEM!



ALL STATE CHICKEN



EDITOR-IN-CHIEF
AND HUSBAND!



"GUS—"



MISS "400"



AHOY



OUACHITA IN CAMP - '33



CAPITAL CITY BOOSTERS!



3 BIG GUNS



THE OTHER CHARIOT



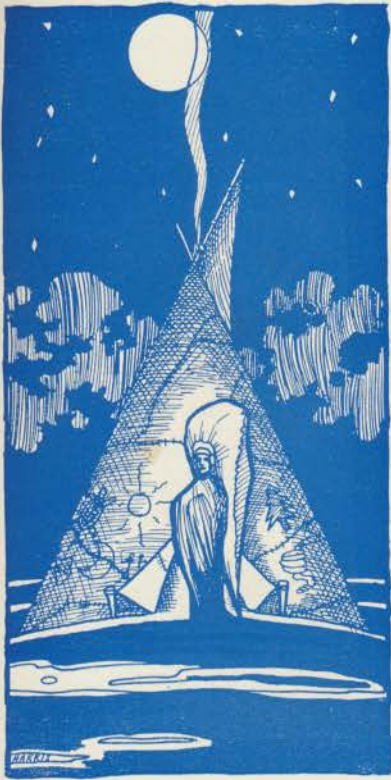

ORGANIZATIONS

The QUACHITONIAN 1934

SIMMONS
 CANNON
 ANDERS
 WOOD
 M'CARROLI
 ROYSTON
 MEARS
 KINCANNON
 M'CANN
 MANN
 JUCHEIM
 EDWARDS

H. Harris - 31



The QUACHITONIAN 1934



EEEE





The QUACHITONIAN 1934





SIGMA ALPHA SIGMA

BOB McCONNELL
WILSON IRBY
DREXEL CRINER
CHARLES BIRD
CHARLES HAGINS
VICTOR COX

JOHN ED MARTIN
EVAN MITCHELL
JOHN BRADLEY
SAM SEWELL
RAY OWEN
DANE WELLS

JOE F. GILLESPIE, JR.



The QUACHTONIAN 1934



SCHOLARSHIP SOCIETY OF THE SOUTH

OFFICERS

ROGER DOLLARHIDE	<i>President</i>
RUTH ABERNATHY	<i>Vice-President</i>
CAROLYN SIMMONS	<i>Secretary</i>
BLANCHE FLEMING	<i>Treasurer</i>
PROFESSOR WILLIAM NOWLIN	<i>Sponsor</i>
MISS LOUISE CLAYTON	<i>Sponsor</i>

MEMBERS

THOMAS HAGINS	HORACE WHITTEN	AVA FISH
MARY PEARCE	JAMES TULL	JOE STILES
MYRTLE ROSE BEST	FRANCES McMILLAN	MORRIS SHEPPARD
JAMES LANDES	JOSEPHINE CANNON	OLIVE MARIE WRIGHT
LILLIAN ROYSTON	CORDELIA TONRY	MARY CATHERINE CONDRAY
RUBY ROSS		WILFORD LEE



The OUACHITONIAN 1934



SONS AND DAUGHTERS CLUB

MRS. ESTELLE McMILLAN BLAKE

Sponsor

<i>Student</i>	<i>Parent Who Attended Ouachita</i>
Thomas Hagins	Jennie Hickey
Charles Hagins	Jennie Hickey
Juanita McMillan	David W. McMillan
Frances McMillan	David W. McMillan
James Flannigan Turner	Cleve C. Turner and Laura Eva Flannigan
Cleve Turner, Jr.	Cleve C. Turner and Laura Eva Flannigan
James Queen	J. F. Queen
Lowell Queen	J. F. Queen
Pearl Ross	Bertha Fish
Ruby Ross	Bertha Fish
Bertie Burnett	Bertie Inman
Francys DeLamar	Frank DeLamar and Ethel Brown
Winston Daniel	Hugh Daniel and Lizzie DeLamar
Morris Daniel	Hugh Daniel and Lizzie DeLamar
Billy Patterson	R. C. Patterson
James Landes	J. H. Landes
Annicc Cagle	Alonzo F. Cagle and Flossie Singleton
Carolyn Simmons	Anna Lou Jarrell
Josephine Cannon	G. E. Cannon and Josephine Lile
Lula Scott Butler	Elizabeth Wilson
Namon Davis	L. H. Davis
Neil Davis	W. E. Davis and Lura Davis
Burke Sipes	L. M. Sipes
Mary Sue Carter	John L. Carter
Dorothy Barnett	Russell Barnett
Louise Ray	Lenora Edwards
Betty Sue Cunningham	Mattie Crow
Hubert Cone	Delle Bethune



The QUACHITONIAN 1934

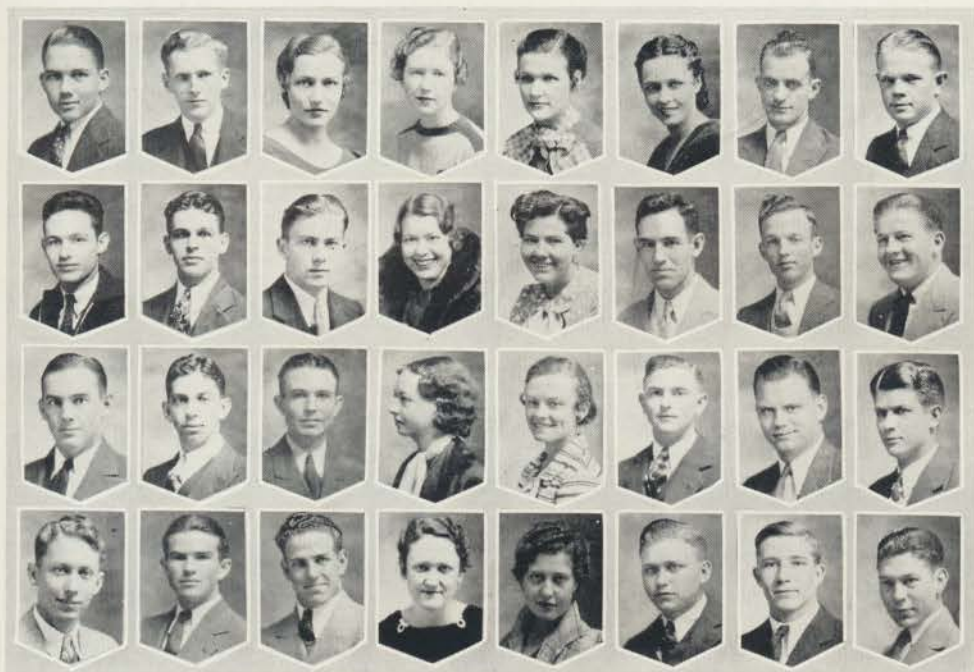

<i>Student</i>	<i>Parent Who Attended Ouachita</i>
Harry Hall	R. Charles Hall and Hattie Jordan
Wilfred Ward	Fred H. Ward
Eleanor Matlock	M. A. Matlock
Ernestine McMillan	John McMillan
Ruby Abernathy	Lela Irwin
Fannie Lou Wood	Jesse Thomas Wood
Davidson Humphreys	Harris Humphreys
R. E. De Laughter, Jr.	R. E. De Laughter
Ray Langley	M. F. Langley and Sudie Langley
Gervais Berry	T. H. Berry
E. M. Sleecker	Ellie Gardner
Josephine Collie	J. Bruce Collie
Regina Hall	Josie Elizabeth Turner
Z. L. Crawford	J. P. Crawford
Horace Cammack	Nelle Campbell
Otto Whittington, Jr.	Otto Whittington
Harold Lewis	Charles Lewis
J. W. Sanges	Bertha Emery
Charles Archer	Mary Flanigan
Mary Catherine Condray	B. F. Condray
Faustine Mulkey	Dave Toland
John Roundtree	M. Roundtree
Comer Routon	Maud Haynes
Lawson Glover	Roberta Quinn
Bennie Johnson	Mae Johnson
Woodrow Bledsoe	John D. Bledsoe
R. E. Chaney	Luah C. Hurst
Martha Jean Meador	John B. Meador, Jr.
Charlotte Rogers	Dora B. Strickland
Merrill Pittman	Lola M. Bozeman
Louis Gustavus	John H. Gustavus
Eugene Pearce	Margaret Hardage



The QUACHITONIAN 1934



MINISTERIAL ASSOCIATION

OFFICERS

HAROLD RUTLEDGE	<i>President First Quarter</i>
AUBREY C. HALSELL	<i>President Second Quarter</i>
J. B. MEASEL	<i>President Third Quarter</i>
JAMES T. DRAPER	<i>President Fourth Quarter</i>
DR. T. W. CROXTON	<i>Advisor</i>
PROF. W. T. HOLLAND	<i>Advisor</i>

MEMBERS

JOHN A. OVERTON
 WILFORD LEE
 JOE STILES
 OLIVE YOUNG
 JOE SULLIVAN
 IRVIN BURLISON
 LOYAL PRIOR
 ROSS EDWARDS
 TOM PAYNE
 BILL COUCH
 LOUIS GUSTAVUS
 LAWRENCE DUGGER

JAMES KELLY
 HARVEY ELLEDGE
 ARTHUR PETERSON
 WILLIAM E. MANKIN
 HUGO CULPEPPER
 RIDLEY BARNETT
 HENRY DUNCAN
 JOHN TOM MURPHY
 C. E. LAWRENCE
 ARTHUR NEW
 GARLAND ANDERSON

J. T. OGLESBY
 BERNES SELPH
 RICHARD HENSON
 BILLY HALTOM
 THERON PRICE
 PAUL AIKEN
 HERBERT HAMILTON
 JOHN DUNLOP
 E. L. FINCH
 BURKE SIPES
 DENNISON YATES
 RAYMOND TAYLOR



The QUACHITONIAN 1934





LIFE SERVICE BAND

OFFICERS

JAMES TULL	<i>President, First Quarter</i>
MAYOLA JOHNS	<i>President, Second Quarter</i>
JAMES KELLY	<i>President, Third Quarter</i>

MEMBERS

Thomas Hagins	Lucille Boggs	Nell Virginia Kincannon
James T. Draper	Olive Marie Wright	Marguerite Babb
Harold Rutledge	Joe Sullivan	Dorothy Carroll
La Ferne Jones	Arthur New	Alma Hope
Marie Strayhorn	Helen Smith	Harvey Elledge
Frances Huntley	Namon Davis	Oswald Warmack
Smith Gooch	Christine Stranburg	Billy Haltom
Olive Young	Wilford Harris	John Dunlop
Aubrey Halsell	Catherine Mankin	Rosemary Reed
Joe Stiles	William Mankin	Doris Bradley
Tom Payne	Johnnie Stiles	Garland Anderson
Irvin Burlison	Arthur Peterson	Wilma Jean Herring
Myrtle Rose Best	C. E. Lawrence	Evelyn Brewster
Mary Louise Harris	Woodrow Bledsoe	Richard Henson
Sarah Thomas	Martha Dallas	Gerald Trussell
Lowell Queen	John Tom Murphy	Jeff Jemberton
Morris Daniel	Bruce Lowe	Verna Tommie Green
Loyal Prior	Henry Duncan	Ferne Dyer
Wilford Lee	Lucille Galloway	Margaret Kime
Lora Battles	Hugo Culpepper	Oneida Sigsby
Sarah Lowrey	Dennison Yates	Virginia Tompkins
James A. Overton	Ridley Barnett	Frances Brown
Louis Gustavus	James Queen	Melba Ashmore
Ross Edwards	Sibyl DeHan	Paul Aiken



The QUACHITONIAN 1934



The QUACHTONIAN 1934

ΓΡΕΕΚ		ΚΛΥΒ			
 Προ. Όλλονδ					
 Δρ. Κροξτον		 Πετερσον		 Δρ. Γινθουρν	
 Βρεφστερ	 Μεασελ	 Όερτον	 Γιουνγ	 Άλσελλ	 Ίοϋς
 Δραπερ	 Στιλες	 Ρυτλεδγε	 Συλλίον	 Βυρλεσον	 Γισταύς
 Παυγε	 Λεε	 Έλλδγε	 Έδφορδς	 Κουχ	 Λαφρενσε
 Κελλυ	 Άλτομ	 Αϊκεν	 Νεφ	 Πριτορ	 Κιλπεττερ



The QUACHTONIAN 1934



LITTLE ROCK CLUB

OFFICERS

AUBREY C. HALSELL	<i>President</i>	BRUCE LOWE	<i>Secretary</i>
MARIE STRAYHORN	<i>First V.-President</i>	BURKE SIPES	<i>Treasurer</i>
JOHNNIE STILES	<i>Second V.-President</i>	SIBYL DECAULP	<i>Reporter</i>

MEMBERS

C. E. Lawrence	Mrs. Loyal Prior	Al Pritchard	Madine Walters	T. H. Wade
Eleanor Matlock	Wilford Harris	Kathleen Riley	J. T. Oglesby	Verna Tommie Green
Joe Sullivan	Mary Louise Harris	Herbert Hamilton	Martha Branch	Garland Anderson
Mary Sue Carter	Gordon Barrett	Marguerite Babb	Tom Payne	Billy Haltom
Joe Stiles	Faye Cook	John Ed Martin	Melba Ashmore	Arthur Peterson
Mrs. Joe Stiles	Jeff Pemberton	Margaret Kime	Frances Brown	E. L. Finch
Loyal Prior	Sybil DeHan	Daniel Webster	Bill Couch	Otto Whittington, Jr.



The QUACHITONIAN 1934



ART CLUB

TOP ROW: Martha Branch, Francys DeLamar, Madge Schooley, Mary Ellen Lindvall, Harriet Fleming; SECOND ROW: Rebecca Henderson, Bertie Burnett, Lerlie Riner, Claudia Mann.

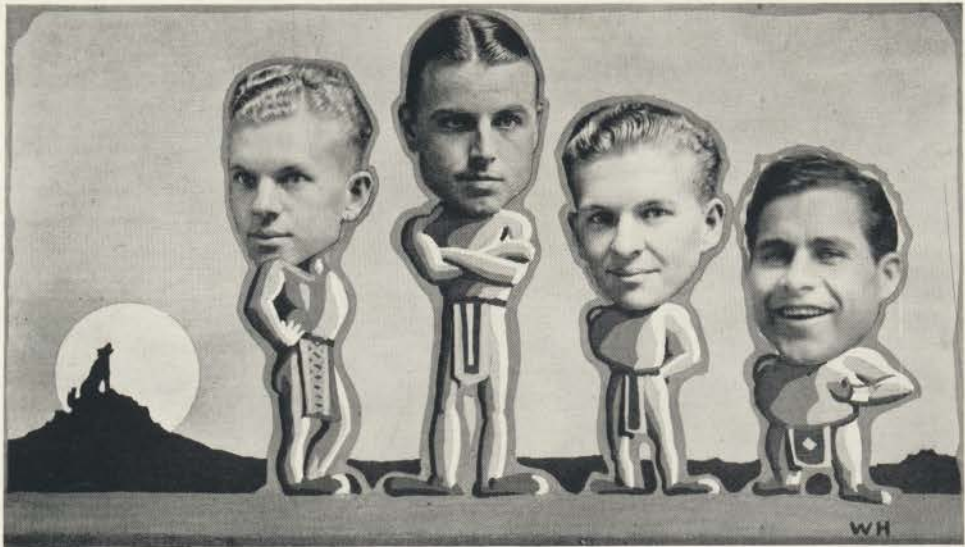

BOYS' QUARTETTE

George Jernigan, James Landes, Jim Jernigan, Bill Blansett





One of the most appealing of all activities to the Indian, as well as to his white brother, was that of fishing. Perhaps it was because of the lack of activity it required, or dearth of personal risk. Maybe a hungry stomach added to its allure.

Of course, there were the more exciting things, such as hunting bear and deer—and always there was the warpath to fall back on as a means of furnishing one with many breath-taking and hair-raising episodes. But who can blame the Indian for preferring to lie on a soft mattress of pungent moss in the cool shade of an old tree by the brink of a murmuring spring branch and cast his bark fish line into the murky pools where "Nahma" browsed along the white sand of the bottom Even if "Nahma" did not feel hungry?

ACTIVITIES

The OUACHITONIAN 1934

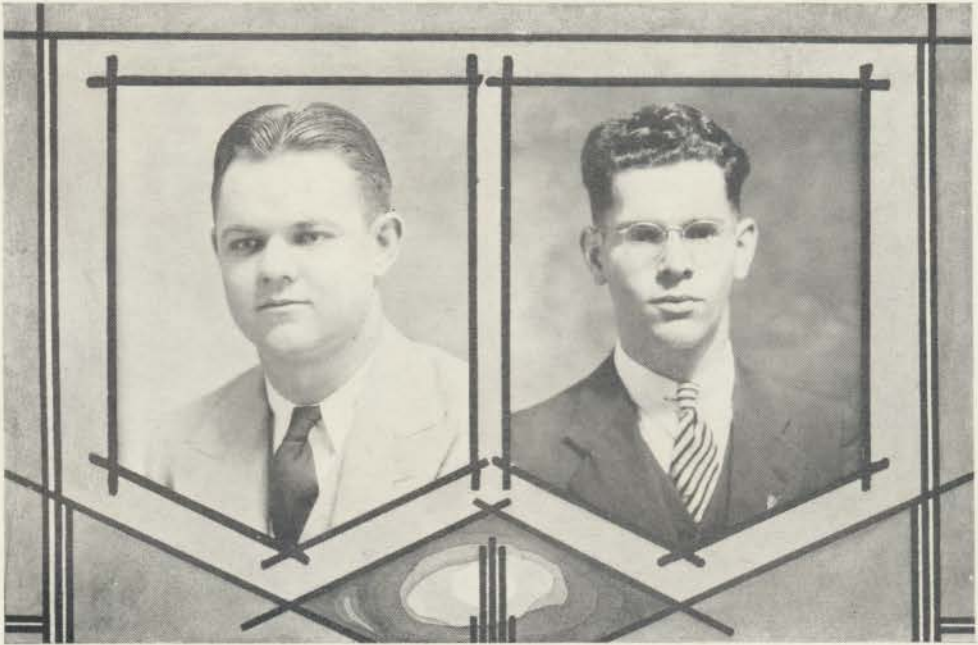

THE OUACHITONIAN

AUBREY C. HALSELL *Editor and Business Manager*
WILFORD HARRIS *Art Editor*

We, the staff, respectfully submit the 1934 *Ouachitonian* for your approval. We sincerely hope you like it and have no reason to doubt that you will. We have labored long and hard under adverse circumstances to give you the best possible annual—one which portrays the life on our campus. If you like it, we are glad; if you do not, we are sorry, but have no apologies to offer. May our efforts speak for themselves.

—THE EDITOR.



The OUACHITONIAN 1934



OUACHITONIAN STAFF

AUBREY C. HALSELL	Editor and Business Manager
WILFORD HARRIS	Art Editor
WILMA KINCANNON	Society Editor
ALGER LEE MERRILL, JR.	Class Editor
ROGER DOLLARHIDE	Sports Editor
THOMAS HAGINS	Make-Up Editor
WILFORD LEE	Snapshot Editor
MADINE WALTERS	Typist
BURL FOWLER	Assistant to Business Manager
GEORGE JERNIGAN	Feature Editor
J. T. OGLESBY	Assistant to Business Manager
MARTHA BRANCH	Assistant Typist
SIBYL DEHAN	Assistant Typist
FAUSTINE MULKEY	Assistant Society Editor
BERNARD DOSSETT	Assistant to Business Manager



The QUACHTONIAN 1934

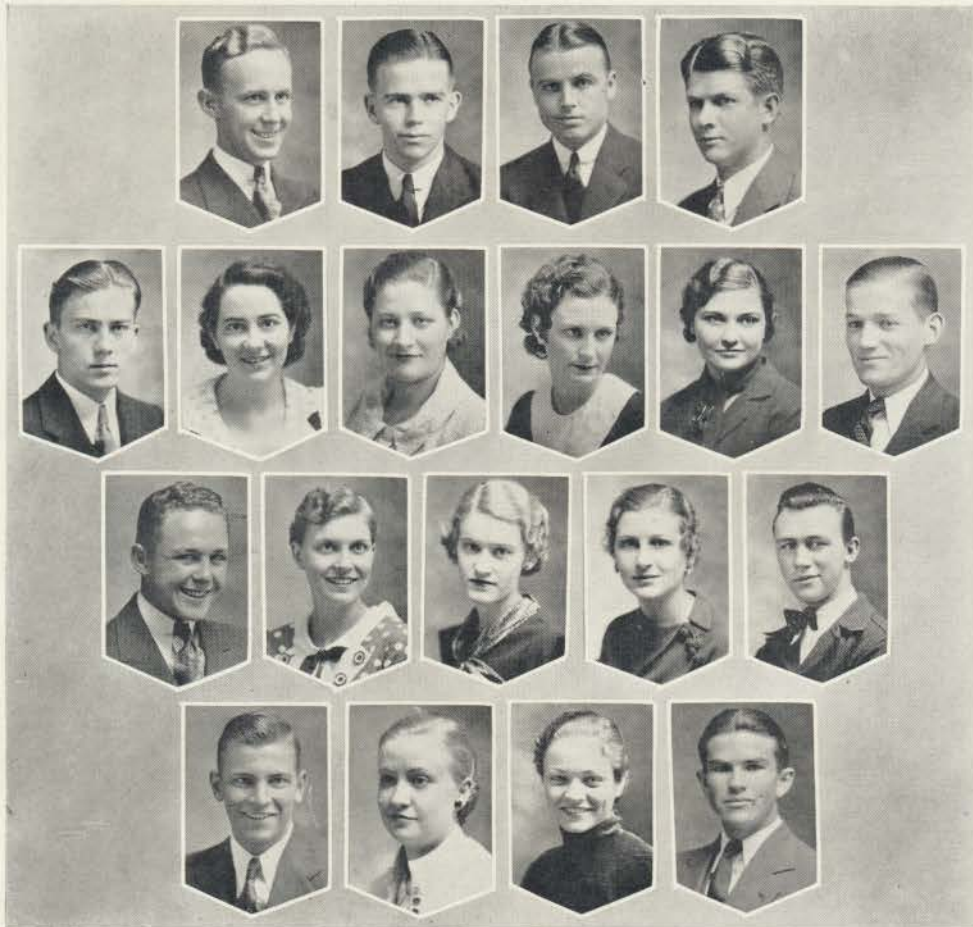

SIGNAL STAFF

THOMAS HAGINS	Editor
WILFORD LEE	Associate Editor
JAMES LANDES	Business Manager
LAWSON GLOVER	Assistant Business Manager
E. M. SLEEKER	News Editor
LORA BATTLES	Conservatory Editor
WILMA KINCANNON	Society Editor
DORIS MICHEL	Feature Writer
SARAH FRANCES HERRING	Feature Writer
WILLIAM E. MANKIN	Feature Writer
CHARLES HAGINS	Circulation Manager
WOODROW BLEDSOE	Reporter
ROSEMARY REED	Copy Editor
CATHERINE MANKIN	Humor
MARGUERITE BILES	Humor
SETH THOMPSON	Sports Editor
JOHN BRADLEY	Reporter
MARIE STRAYHORN	Typist
DOROTHY PITTMAN	Typist



The OUACHITONIAN 1934



PUBLICATIONS BOARD

Thomas Hagins, *Editor of Signal*; Wilford Harris, *Art Editor of Ouachitonian*; Aubrey C. Halsell, *Editor of Ouachitonian*; James Landes, *Business Manager of Signal*; Wilford Lee, *Junior Representative*; Sarah Frances Herring, *Senior Representative*; Charles Archer, *Senior Representative*; A. S. Turner, *Faculty Advisor*; J. R. Grant, *Faculty Advisor*; E. A. Provine, *Faculty Advisor*.



The OUACHITONIAN 1934



BAND

ROGER DOLLARHIDE	<i>Director</i>
ALGER LEE MERRILL, JR.	<i>Drum Major</i>
WILLIAM F. DEUSINGER	<i>Band Master</i>

The college band, like every other organization connected with Ouachita, had an exceptionally successful year during this session of 1933-'34. Under the able directing of Professor W. F. Deusinger, the veteran musicians, supplemented by freshman material, played for the school, and for the state "Susian Melodies" in paramount fashion.

The band made its usual number of trips this year: "special" to Hendrix; motor to Monticello; motor to International Shoe Co. celebration at Malvern; Friendship High School basketball tournament, and broadcast from KTBS. However, the band's activities within the city limits were more extensive; various benefit programs, cooperation in all athletic events, and several parades.

The band, with the cooperation of the student body, bought new uniforms and we wager they are the classiest in the state.



The QUACHITONIAN 1934

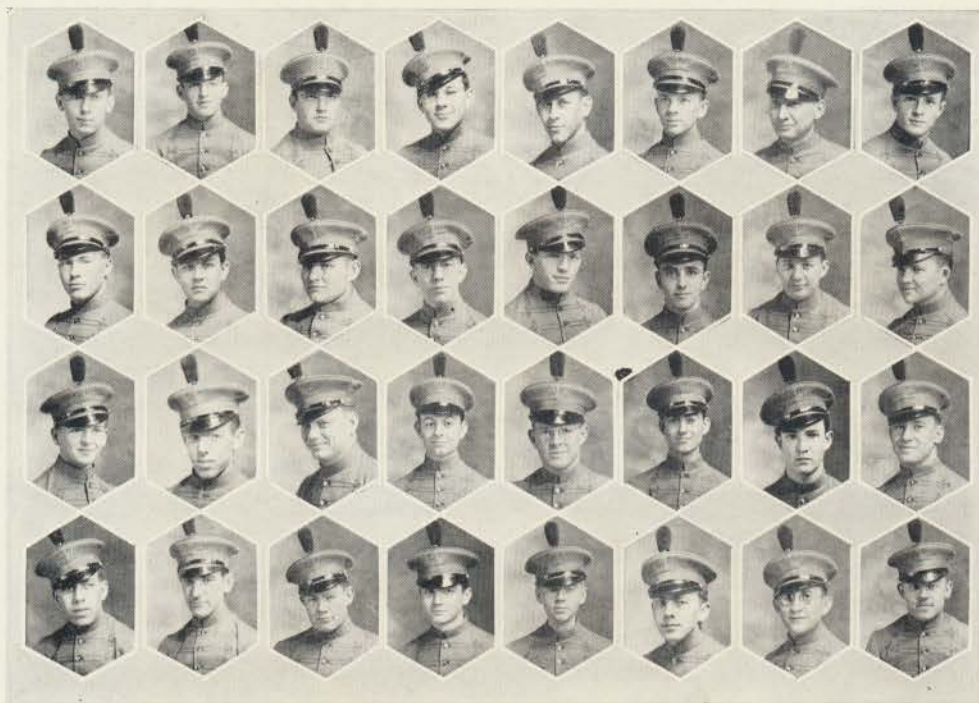

BAND MEMBERS

Trumpets

BENNIE JOHNSON
HORACE CAMMACK
GEORGE EMERY
STERLING ABERNATHY
LOUIS URTON
GEORGE JERNIGAN
CLAYTON BENNETT

Clarinets

TRAVIS WITHERINGTON
JAMES QUEEN
JOE F. GILLESPIE, JR.
OSWALD WARMACK
CHARLES FIGLEY

Saxophones

ROBERT WARREN
IRVIN BEARDEN
BILLY TOMPKINS
GORDON BARRETT
JIM JERNIGAN
J. W. BETHEA
COMER ROUTON

Altos

DOLPHUS WHITTEN
LOWELL QUEEN

Baritone

HORACE WHITTEN

Trombones

CLIFTON ARNOLD
RALPH KELLER
DULIN GILL

Basses

CHARLES WELCH
THOMAS LAVIN

Percussion

JAMES HOBGOOD
JACK YEAGER
E. M. SLEEKER
LAMAR POWERS
EVAN MITCHELL



The QUACHITONIAN 1934



TREBLE CLEF CLUB

WILMA KINCANNON	<i>President</i>
FRANCYS DELAMAR	.	.	<i>Vice-President</i>		AVA FISH	<i>Reporter</i>
MARIE STRAYHORN	.	.	<i>Secretary</i>		WANDA GARY	<i>Accompanist</i>
BERTIE BURNETT	.	.	<i>Treasurer</i>		MISS FLORENCE EVANS	<i>Director</i>

MEMBERS

Agnes Rhodes	Madine Walters	Marie Smith	Irene Rice
Edna Webb	Jane Daniel	Martha Jean Meador	Nell Virginia Kincannon
Frances McMillan	Ruth Vick	Helen Holland	Cecile Edwards
Josephine Cannon	Juanita McMillan	Iris Buckley	Harriet Flemming
Bernice McCarroll	Jonnie Stiles	Lynda Webb	Evelyn Brewster
Christine Stranburg	Marguerite Rhodes	Mary Elizabeth Hall	Oneida Sigsby
Shirley Hollis	Ruby Reece	Claudia Mann	Claudine Edwards



The QUACHITONIAN 1934



LITTLE SYMPHONY

W. F. DEUSINGER Director

MEMBERS

ALGER LEE MERRILL, Jr.
 JACK YEAGER
 LORA BATTLES
 BENNIE JOHNSON
 MARIE STRAYHORN
 COMER ROUTON
 ROGER DOLLARHIDE
 E. M. SLEEKER
 VERNA TOMMIE GREEN
 DULIN GILL

BERTIE BURNETT
 JOSEPHINE CANNON
 CHARLES WELCH
 AVA FISH
 JOE F. GILLESPIE, JR.
 MARGUERITE RHODES
 GORDON BARRETT
 DOROTHY DOLLARHIDE
 JIM JERNIGAN
 GEORGE JERNIGAN

VIRGINIA TOMPKINS
 HORACE CAMMACK
 CHARLOTTE JUCHHEIM
 JAMES QUEEN
 IRVIN BEARDEN
 LOUIS URTON
 LOWELL QUEEN
 OSWALD WARMACK
 J. W. BETHEA
 TRAVIS WITHERINGTON



The QUACHITONIAN 1934



STUDENT GOVERNMENT OF CONE BOTTOMS HALL

WILMA KINCANNON	<i>President</i>
CORINNE ANDERS	<i>Vice-President</i>
AVA FISH	<i>Secretary</i>
JOSEPHINE CANNON	<i>Treasurer</i>
MARGUERITE BILES	<i>Senior Representative</i>
SARAH FRANCES HERRING	<i>Senior Representative</i>
JEAN HARRIS	<i>Jun'or Representative</i>
REGINA HALL	<i>Sophomore Representative</i>
MARJORIE HIGGASON	<i>Freshman Representative</i>
MISS EMILY BLAKE	<i>Faculty Advisor</i>



The QUACHITONIAN 1934



B. S. U. COUNCIL

Wilford Lee, *President*; Jonnie Stiles, *First Vice-President*; Wilma Kincannon, *Second Vice-President*; Doris Bradley, *Third Vice-President*; Frances Huntley, *Secretary*; Marie Strayhorn, *Treasurer*; Wanda Gary, *Reporter*; Wilford Harris, *Publicity Manager*; Lowell Queen, *Chorister*; Alma Hope, *Pianist*.



The OUACHITONIAN 1934



OUACHITA PLAYERS

OFFICERS

JACK YEAGER	<i>President</i>
MARGUERITE BILES	<i>Vice-President</i>
BERNICE McCARROLL	<i>Secretary</i>
CHARLES FIGLEY	<i>Treasurer</i>
MISS ESSIE GRAVES	<i>Director</i>
MRS. C. E. ARNETT	<i>Sponsor</i>
MISS ETTA GRAY CARGILE	<i>Sponsor</i>



The OUACHITONIAN 1934



MEMBERS OUACHITA PLAYERS

Wilford Lee
 Roger Dollarhide
 E. M. Sleeker
 William Mankin
 Joe F. Gillespie, Jr.
 Aubrey C. Halsell
 Elsie Womack
 Eleanor Matlock
 Josephine Cannon
 Corinne Brashears
 Vivian Goodwin
 Evan Mitchell
 Wilson Irby

Horace Cammack
 Wesley Sawyer
 Cecile Edwards
 Frances McMillan
 Melba Ashmore
 Lula Scott Butler
 Arnetta Herbert
 Otho Lee Elledge
 Al Pritchard
 Davidson Humphreys
 Dane Wells
 Agnes Rhodes
 LaRue Williams

Ruth Abernathy
 Marie Strayhorn
 Mary Catherine Condray
 Juanita McMillan
 Mary Elizabeth Hall
 Mildred Mackey
 Katherine Elcan
 Josephine Collie
 Bertie Burnett
 Frances DeLamar
 Helen Smith
 Claudine Edwards



The QUACHITONIAN 1934



PIANO CLASS

LIVINGSTON H. MITCHELL *Sponsor*

MEMBERS

MARGUERITE BILES
 VIRGINIA TOMPKINS
 WANDA GARY
 RUTH ABERNATHY
 DOROTHY DOLLARHIDE
 SARAH FRANCES HERRING
 ALGER LEE MERRILL, JR.
 ROGER DOLLARHIDE
 THOMAS LAVIN
 CATHERINE ELCAN

MARIE STRAYHORN
 ARNETTA HERBERT
 LA FERNE JONES
 VERA TOMMIE GREEN
 MARIE SMITH
 LORA BATTLES
 EVELYN BREWSTER
 LINDA WEBB

DOROTHY CARROLL
 JUDITH CARGILE
 JIMMIE D. BROCK
 VIRGINIA GIBSON
 IRIS BUCKLEY
 EMMA JEAN STILES
 MARTHA JEAN MEADOR
 JULIA NICHOLS
 FLORA MAE DARDEN
 FAUSTINE MULKEY



The QUACHTONIAN 1934



HOME ECONOMICS CLUB

OFFICERS—Lerlie Riner, President; Vivian Goodwin, Vice-President; Harriet Fleming, Secretary; Mary Ellen Lindvall, Treasurer; Ce-cile Edwards, Reporter; Miss Patricia Irby, Sponsor; Mrs. B. Meador, Honorary Member.

MEMBERS—Eleanor Matlock, Carolyn Simmons, Wilma Kincannon, Francys DeLamar, Marguerite Biles, Verna Irene McSwain, Linnie Davis, Lula Scott Butler, Floy H. Brewster, Pauline Winford, Pearl Ross, Margaret Lecroy, Mary Elizabeth Caldwell, Ruby Reece, Rebecca Henderson, Claudine Edwards, Nell Virginia Kincannon, Loree McCann, Sybil DeHan, Wilma Jean Herring, Elza Story, Josephine Lewis.



The QUACHITONIAN 1934



PI KAPPA DELTA

DEBATING CLUB

BURL FOWLER	President
MORRIS DANIEL	Vice-President
WILFORD LEE	Secretary
PROFESSOR D. O. TODD	Coach

Members: Aubrey Halsell, Helen Smith, Ross Edwards, James Draper, Irma Summers, Jonnie Stiles, Dane Wells, Rosemary Reed, Ray Owen, Elsie Womack, John Bradley, Frances Swaim.





The Indian was never the man to hesitate settling differences of opinion with his fellow by force. The chief occupation of some of the tribes seemed to be that of enforcing their will upon others by means of superior skill or strength. If a chief wished to inform his potential enemy that, as far as he was concerned, an actual state of war existed between them, he would summon a warrior and give him an arrow, painted in a significant manner, with instructions to creep up as close to the enemy camp as possible at night and discharge the shaft into the air so that it would stick upright in the ground near the chief's wigwam. When the rising sun disclosed the ominous message to the encamped tribe, steps would be taken immediately, calculated to cause the aggressor all kinds of annoyance, such as tickling his floating ribs with a stone-pointed wand (aided by a powerful bow, from behind trees, rocks, or hilltops) . . . and the war went merrily on.

WAR

The QUACHITONIAN 1934



R. O. T. C.

Major Lewis W. Amis, U. S. A., Commandant

Major Warfield M. Lewis, U. S. A.

First Sergeant John Maurer, D. E. M. L., U. S. A.

Professor Military Science and Tactics

Professor Military Science and Tactics

Instructor in Military Science and Tactics



The QUACHITONIAN 1934



BATTALION STAFF

ROGER DOLLARHIDE	<i>Cadet Major</i>
MISS FAUSTINE MULKEY	<i>Battalion Sponsor</i>
THOMAS HAGINS	<i>Captain of Company A</i>
MISS CLAUDIA MANN	<i>Sponsor of Company A</i>
CLARENCE BELL	<i>Captain of Company B</i>
MISS ELISIE MAE EPES	<i>Sponsor of Company B</i>
HORACE WHITTEN	<i>Captain of Band</i>
MISS CHARLOTTE JUNCHEIM	<i>Sponsor of Band</i>
ULMAN BRUNER	<i>Adjutant</i>
COMER ROUTON, CHARLES ARCHER, BURL FOWLER	<i>First Lieutenants</i>
J. R. RHODES, JR., HAROLD RUTLEDGE, AUBREY C. HALSELL	<i>Second Lieutenants</i>



The QUACHITONIAN 1934



"SENIOR MASTERPIECES IN THE FIELD OF PAINTING"



ACTION



BEAUTY CONTEST (NO DECISION)



POOR LUCKY { TOMMIE



"HIDING FROM — DR. GRANT ?"



MAGNOLIA DONT THINK SO



QUEEN ~



"WHO GOT THOSE PAPERS ?"



SHALL WE GATHER AT THE RIVER



"TOURISTS"



"FRESH-WOMEN"



APRIL 1st, '33



AUTUMN GLORIES





FEATURES

The OLIACHITONIAN 1934



MISS MARGUERITE BILES
Football Queen



The QUACHITONIAN 1934



MISS JONNIE STILES

Most Beautiful



The QUACHITONIAN 1934



MISS WILMA KINCANNON
Most Popular and Best All-Round



The QUACHITONIAN 1934



MISS CECILE EDWARDS

Cutest





HUMOR

The QUACHITONIAN 1934



WILLIAM SHUFFIELD—*Handsomest*
CLARENCE BELL—*Best All-round*

ROGER DOLLARHIDE—*Most Popular*
JOHN FLOYD—*Best Athlete*



The QUACHITONIAN 1934

First Frosh: "The Major said you stole the last exam questions."

Second Frosh: "I didn't. I paid spot cash for them."

* * * * *

Dean Swaim: "Didn't you hear me pounding on the walls?"

Henderson: "Oh, that's all right. We were making a lot of noise ourselves."

* * * * *

I hear they have found a red-headed gorilla in Africa.

So that's what's become of Bethea!

* * * * *

Clarence Bell: "Have you heard about the nasty military officer?"

Leslie: "No. What about him?"

Bell: "He was rotten to the corps."

* * * * *

Gross: "I was all set to propose to you last night but I lost my courage."

Marie: "How did that happen?"

Gross: "I think it fell out of my pocket on the way over."

* * * * *

Billie Mankin: "There you go again! Woman, when I married you, I got expressions of sympathy from one-third of the people in town."

Catherine: "Yes, and I got them from the other two-thirds."

* * * * *

Brandon: "This liniment makes my arm smart."

Duncan: "Why not try some on you head?"

* * * * *

Mitchell: "What are you taking for your dyspepsia?"

Joe Bill: "Make me an offer."

* * * * *

Price: "Someone sick at your house?"

Yates: "No."

Price: "Then what on earth is all this cough syrup for?"

Yates: "Mm — Likum on my pancakes."

* * * * *

Bruner: "I'd only been in the hospital a week when complications set in."

Luekin: "For heavens sake! What happened?"

Bruner: "The day nurse caught me kissing the night nurse."

* * * * *

Woodell: "So you think you could make the football team if you could learn to pass?"

F. Strickland: "Yes, if I could learn to pass in History, English, and Economics."



The OUACHITONIAN 1934

Then your son really liked Ouachita?

Yes, he said they kicked him out much more politely there than at any other school.

* * * * *

Miss Evans: "What instrument would you suggest for my accompaniment?"

Mr. Deusinger: "A steam calliope."

Miss Evans: "But you couldn't hear my singing about a steam calliope."

Mr. Deusinger: "I know it."

* * * * *

Freshie: "A-are you afraid of g-g-ghosts?"

Senior: "I should say not. They're just jokes to me."

Freshie: "Th-th-then look behind you and g-g-get a good laugh."

* * * * *

Hubby "Believe me, I've certainly been pinching and scraping at the office."

Wifie: "Yes, pinching the stenographer's cheeks and scraping the lipstick off your own."

* * * * *

Si Henderson: "Darling, would you go through everything with me?"

Madine: "Yes, honey, how much have you got?"

* * * * *

Professor Deevers is wrestling with his conscience.

Yes, its a featherweight match.

* * * * *

Hubby: "I got a fifty dollar bill this morning."

Wife: "From the butcher or the iceman?"

* * * * *

And there was the girl who was so dumb she thought noodle soup was a kind of hair tonic.

* * * * *

D. Whitten: "Say, what's the idea of making me sleep on the mantelpiece every night?"

H. Whitten: "Just think, if you sleep up there only two more weeks, your picture will be in 'Believe It Or Not'."

* * * * *

Mother: "Quiet, dear, the sandman is coming."

Modern Child: "O. K. A dollar and I won't tell pop."

* * * * *

Merrell: "Gosh, I'm wobbly, mush be an earthquake 'round here."

Dollarhide: "Land Shakes!"

Merrell: "You shaid it, Pal."



The QUACHITONIAN 1934



FLOWERS AND BLOOMIN' —?



Hours of IDLENESS ~



"THE BLUFF" MEMORIES—



"NICE GRAMMA"



The Old Pine Tree — Ouachita of Yesterday



"FOR DEAR OLE O.B.C."



DRUM MAJOR



5 MINUTES TO 10



CADET MAJOR



LET JUSTICE BE DONE !



"SHORTEST"



COWBOY SULLIVAN — Pres. Student Council



The OUACHITONIAN 1934

OUACHITONIAN FAMILY TREE

1907 to 1934

<i>Year</i>	<i>Editors</i>	<i>Business Managers</i>
1907 (The Bear)	J. E. Talbot Ruby Hunt	Rupert Blakely Henry Bennett
1908 (No Annual)		
1909	Mary Frances Rudolph Hamilton Mosts	T. J. Weatherall
1910	Beulah Wright Birkett Williams	
1911	Louis Crow Louise Crow	
1912	D. P. Muse Helen May Stearns	Charles Gardner W. C. Ware
1913	J. W. Ramsey Lillian Fortune	Wright Crawford W. E. Huddleston
1914	H. L. Muse Margaret W. Crawford	J. D. Lewis W. R. Brooksher
1915	Clarence Hooper Elizabeth Autrey	Spencer Fox J. I. Cossey
1916	Sam Dudley Sally Lou Wilson	H. B. Reeves H. S. Hargis
1917	Keith Edwards Ruth Goodwin	Caroll Hester Pauline Drake
1918	John N. Holliman Ruth Turner	Gill W. Gullledge Fred Fuller
1919	E. S. Mizell Edwin B. Walker	W. H. Robins Harold Ward
1920	Edwin B. Walker	Ray Kelly
1921	Frank T. Edwards	Frank Cargile
1922	Roy Phillips	Sam Dardenne
1923	Floyd H. Goodman	Charles Elliott
1924	Wayne McCauley	W. I. Walton
1925	Blake Smith	James Thomasson
1926	John H. Elliott	Earl Dawson
1927	Joe F. Rushton	Relton McCarroll
1928	William C. Brasher	Ben F. Runyan
1929	C. L. Deevers	Harold McCarroll
1930	Raymond Baine	Cecil Shuffield
1931	Neill M. Sloan	W. I. Bell
1932	Shelby L. Gillette	Roy Golden, Jr.
1933 (No Annual)		
1934	Aubrey C. Halsell	Aubrey C. Halsell



The QUACHITONIAN 1934



Claude Cleveland, Mary Simmons, Charlie Westbrook, Algie Atkinson
Our work would be incomplete without these, who play such an important part in our college life.



The QUACHITONIAN 1934

The Pictures Used in This Annual
Were Made By

LERROY THOMPSON

The State's Leading
Photographers

Specialist in Portrait Work

Thank You For Your Liberal
Patronage

ARKADELPHIA, ARKANSAS



The OUACHITONIAN 1934

Manufacturers of
BLANK BOOKS, RECORD BOOKS, SPECIAL RULE FORMS

All Kinds
LOOSE LEAF BINDERS AND FORMS

Complete Line of
SCHOOL FORMS AND CLASS RECORD BOOKS
INVITATIONS, DIPLOMAS, ANNUALS

TELEPHONE 75

Russellville Printing Co.



CATALOG AND COM-
MERCIAL PRINTERS

Russellville, Arkansas.

YOUR INQUIRY ON ANY OF THE LINES WE MANUFACTURE
WILL BE APPRECIATED



The QUACHITONIAN 1934

*Arkansas'
Master
Engravers*

PEERLESS ENGRAVING COMPANY
ARTISTS, PHOTO-ENGRAVERS



Little Rock, Arkansas



The QUACHITONIAN 1934

Compliments Of

BROADWAY DRUG COMPANY Arkadelphia, Ark.
DR. PAUL M. HARDAGE, Dentist Arkadelphia, Ark.
NOWLIN & SONS MUSIC COMPANY Arkadelphia, Ark.
DEATON'S CLEANERS Arkadelphia, Ark.
GILMORE PAINT & PAPER COMPANY Little Rock, Ark.

SOUTHWESTERN BAPTIST THEOLOGICAL SEMINARY
Fort Work, Texas

SOUTHERN BAPTIST THEOLOGICAL SEMINARY
Louisville, Kentucky



The OUACHITONIAN 1934

WELCOME TO
**OUACHITA BOOK
STORE**

BIBLES - BOOKS - SUPPLIES

* * *

SANDWICHES
CONFECTIONARY

E. L. BREWSTER, Mgr.

"A Ouachita Booster"

ONE DAY SERVICE
**Student's Pressing
Shop**

of Ouachita College

* * *

QUALITY WORK BY
EXPERIENCED WORKERS

* * *

Guaranteed Satisfaction

* * *

Owned and Operated by
MAURICE GROSS

**PATTERSON'S
Department Store**

*"Over Forty Years of Faithful
Service"*

Arkadelphia, Ark.

Mattar Dry Goods Co.

* * *

*"Where Your Dollars Have
More Cents"*

* * *

COME TO SEE US
Arkadelphia, Ark.

Whitten's Men's Store

EVERYTHING

For

COLLEGE MEN

At Lower Prices

Arkadelphia, Ark.

B. W. McCormick & Son

Home of Quality Merchandise

LADIES READY-TO-WEAR

and

MEN'S FURNISHINGS

Phone 189

Arkadelphia, Ark.



The QUACHITONIAN 1934

*"Be As Careful of the Books You
Read as the Company You Keep."*

* * *

BOOKS - BIBLES
CHURCH SUPPLIES

* * *

Any Book in Print

* * *

IRA PATISHALL, *Mgr.*

**BAPTIST BOOK
STORE**

716 Main Street
Little Rock, Arkansas

**The
ARKANSAS BAPTIST**

Successor to Baptist Advance

* * *

*Official Paper of
Arkansas Baptist Churches*

* * *

Our Goal
A Paper in Every Baptist Home

* * *

J. I. COSSEY *Editor*
W. C. HALSELL . *Business Mgr.*

408 Federal Bank Bldg.
Little Rock, Arkansas

C. FINKBEINER

900-908 High Street

LITTLE ROCK, ARKANSAS

WHOLESALE PACKERS

MOST MODERN SAUSAGE FACTORY IN SOUTH

We Operate Our Own Killing Plant and Are Jobbers of Graded U. S. Choice

KANSAS CITY AND OMAHA BEEF

QUALITY BRAND HAMS AND BACON



The QUACHITONIAN 1934

J. C. PENNEY CO.

* * *

"THE HOME OF VALUES"

* * *

Arkadelphia, Arkansas

The Caddo Dry Cleaners

Quality

Satisfaction

Service

Phone 323

Arkadelphia

ROYAL THEATRE

Showing

"The Pick of the Pictures"

PHONE 168

Arkadelphia, Arkansas

Whipples Sandwich Shop

The Place For

GOOD EATS AND

DRINKS

Arkadelphia, Ark.

STERLING'S 5c and 10c Store

We Sell All Kinds of School
Supplies That The College Stu-
dent Needs.

Main Street

Arkadelphia

Sloan's Drug Store

Saylor's—CANDIES—Whitman's

Our Fountain Service

The Best in Town

Phone 25

Arkadelphia

GEYER & ADAMS

WHOLESALE GROCERS

* * *

Little Rock,

Arkansas

Meet
RUBE AND SCOTT

at the

MEN'S SHOP

"The Place Where College Men Meet"

224 Main St.

Little Rock



The OUACHITONIAN 1934



The OUACHITONIAN 1934

*And the evening sun descending
Set the clouds on fire with redness
Burned the broad sky, like a prairie
Left upon the level water
One long track and trail of splendor
Down whose stream, as down a river
Westward, westward, Hiawatha
Sailed into the firey sunset
Sailed into the purple vapors,
Sailed into the dusk of evening.
And the people from the margin
Watched him floating, rising, sinking
Till the birch canoe seemed lifted
High into that sea of splendor,
Till it sank into the vapors
Like the new moon slowly, slowly
Sinking in the purple distance.*

—Longfellow.



The QUACHITONIAN 1934



RESERVE



THE
OUACHITONIAN
1934



19510

Quachita College
Library

