

10-27-1960

October 27, 1960

Arkansas Baptist State Convention

Follow this and additional works at: <https://scholarlycommons.obu.edu/arbaptnews>



Part of the [Christianity Commons](#), and the [Mass Communication Commons](#)

---

### Recommended Citation

Arkansas Baptist State Convention, "October 27, 1960" (1960). *Arkansas Baptist Newsmagazine*. 37.  
<https://scholarlycommons.obu.edu/arbaptnews/37>

This Book is brought to you for free and open access by the Arkansas Baptist History at Scholarly Commons @ Ouachita. It has been accepted for inclusion in Arkansas Baptist Newsmagazine by an authorized administrator of Scholarly Commons @ Ouachita. For more information, please contact [mortensona@obu.edu](mailto:mortensona@obu.edu).



A black and white photograph of a quail standing in a field of tall, dry grass. The quail is positioned on the left side of the frame, facing left. Its body is covered in intricate patterns of dark spots and streaks. The background is a vast field of similar grass, extending to the horizon under a clear sky.

**ARKANSAS**

*Baptist*

**NEWSMAGAZINE**

OCTOBER 27, 1960



# Professors, Where Are You Leading Us?

By Gainer E. Bryan, Jr.  
Editor, The Maryland Baptist

MESSRS. John C. Bennett and Reinhold Neibuhr are cognoscente of the uttermost magnitude. Dr. Bennett is president of Union Theological Seminary in New York, and Dr. Neibuhr is professor of Christian Ethics at the same recondite institution.

These are men who know and who know that they know. They are men who influence the men who influence us. Take just one example.

In September these mentors of American Protestantism let forth a blast against the "bigots" who are opposing Senator Kennedy for the presidency of the United States on account of his religion. In the same peroration they let it be known that they have become so emancipated from anti-Catholicism that they are actually campaigning to get Senator John F. Kennedy elected President.

The impact on upper echelon intellectuals was instant. No sooner had this bombshell exploded on the front pages than the liberaler-than-thou *Christian Century* was observed to be shifting its accent away from the Catholic issue to other issues in the campaign.

The shock waves of the Bennett-Neibuhr detonation reached all the way to this intellectual apprentice who has held Neibuhr in awe ever since a seminary prof said that Neibuhr's *Nature and Destiny of Man* was at least the second greatest theological treatise ever written. (Whereupon this writer purchased the tome but was unable to penetrate its erudite abstruseness.)

Now comes to the writer's desk *Christianity and Crisis*, the Neibuhr-Bennett opinion sheet, for Sept. 19 in which Savant Bennett bemoans "The Roman Catholic 'Issue' Again" in a page-one signed article.

Dr. Bennett's words are most beguiling. He writes, "If we thought that a Catholic President would be guided by the American hierarchy in its single-track and reckless anti-communism in foreign policy we would oppose him from the start on that issue. American Catholicism has its own one-sidedness here that needs correction from the more balanced attitude of the Vatican, which is influenced by its concern for Catholics behind the Iron Curtain and its greater sensitivity concerning the consequences of nuclear war. It must be recognized that there is no official Catholic foreign policy that would or could be imposed upon a Catholic President by any Church authority."

Our phobias thus foiled, we turn the pages of *Christianity and Crisis* to an article entitled "Collapse in the Congo: the Price of Paternalism." Our eyes fall on a passage from the pen of George W. Carpenter, veteran of 25 years in the Belgian Congo.

After discussing two other factors in the blow-up of the Congo Dr. Carpenter writes, "The third element in the structure of power was the Roman Catholic Church. It, too, supported the *status quo*. From 1923 to 1948 a convention with the Vatican entrusted a monopoly of official education in Congo to the Catholic missions. Although after 1948 Protestant schools also became eligible for subsidy, the Catholic system was able to hold its lead, especially in teacher training and secondary education, and most notably in the establishment of the first Congo university as an affiliate of Louvain. The involvement of the Church in political matters was a matter of common knowledge, and in the eyes of many Congolese a common scandal. A considerable number of young men, of whom President Kasavubu is one, became disillusioned with the Church even while studying for the priesthood, abandoned their studies, and joined national liberation movements."

Would you have us believe, Dr. Bennett, that the Vatican which secured a monopoly of official education in the Congo would not like to do the same thing in America? Would you contend that we have nothing to fear from a President under the discipline of a church that everybody knows gets involved in political matters everywhere?

Are you and your liberal colleague, Dr. Neibuhr, willing to take the responsibility for leading us less enlightened clods to gamble with our American heritage by electing a Roman Catholic president? ■

## Southern Seminary Luncheon Nov. 15

ALUMNI of Southern Seminary, Louisville, who are to be in Fayetteville for the annual meeting of the Arkansas Baptist State Convention are invited to attend a luncheon meeting of the Arkansas chapter of the Southern Seminary Alumni Association, Dr. Erwin L. McDonald, chapter president, has announced. Wives and husbands of alumni are also invited.

The meeting is scheduled for 12:30 noon, Tuesday, Nov. 15, at the Ferguson Cafeteria, Mountain Inn. Cost will be at regular cafeteria rates, according to the choices of the diners. A small collection will be taken for incidentals.

Dr. Willis Bennett, of the faculty of Southern Seminary, will be the guest speaker. Others on the program will include Dr. Andrew M. Hall, pastor of the convention host church, 1st, Fayetteville, and Ray Conner, minister of music, 1st, Fayetteville.

Serving as a nominating committee to nominate officers for the coming year will be Emil Williams, pastor of 1st Church, Russellville, chairman; and Larry O'Kelley, pastor of 1st Church, Rogers; and Marvin Gennings, pastor of South Side Church, Ft. Smith. ■



**ARKANSAS**  
*Baptist*  
NEWSMAGAZINE

**"ARKANSAS"**  
**LARGEST**  
**RELIGIOUS**  
**WEEKLY"**  
401 WEST CAPITOL  
LITTLE ROCK, ARKANSAS

Official Publication of the  
Arkansas Baptist State Convention

ERWIN L. McDONALD, Litt.D.	Editor-Mgr.
MISS JOAN WILLIS	Managing Editor
MRS. E. F. STOKES	Circulation Mgr.
MRS. HARRY GIBERSON	Secretary to Editor
MRS. GARY LARUE	Mail Clerk

Published weekly except on July 4 and December 25.  
Second-class postage paid at Little Rock, Arkansas.

Individual subscriptions, \$2.25 per year. Church Budget, 14 cents per month or \$1.68 per year per church family. Club plan (10 or more paid annually in advance) \$1.75 per year. Subscriptions to foreign address, \$3.75 per year. Advertising rates on request.

The cost of cuts cannot be borne by the paper except those it has made for its individual use.

Articles carrying the author's by-line do not necessarily reflect the editorial policy of the paper.

Abbreviations used in crediting news items:  
BP Baptist Press; CB church bulletin; DP Daily press; EP Evangelical Press.

October 27, 1960 Volume 59, No. 42



## Pulaski Association Approves New Fund

PULASKI County Association has voted to establish a \$50,000 fund for the purchase of building sites for new churches, the money to be raised through the sale of bonds. The new plan was approved unanimously at the recent annual meeting of the association, at South Highland Church, Little Rock.

According to Lee I. Dance, superintendent of missions for the association, the new bond program will help to solve the problems of relocating existing churches of the Little Rock metropolitan area which, for one reason or another, need to move to more desirable locations, as well as helping new churches to organize.

Mr. Dance estimates that approximately 20 Baptist churches will need to re-locate in the association within the next 25 years. During the same period, it is expected that 56 new churches will need to be established, he said.

The Pulaski Association program for the future includes long-range plans for the establishment of an institutional ministry, good-will centers, seven-day programs in underprivileged areas, recreational programs for all age groups, and "a rejuvenated and expanded religious education program."

"The opportunities for service are rapidly increasing and the spirit of optimism demonstrated in the recent Association meeting indicates the people are ready to meet the challenge," said Mr. Dance.

J. Richard Perkins, pastor of Gaines Street Church, Little Rock,

was elected moderator; J. C. Myers, pastor of 1st Church, North Little Rock, vice moderator; Betty O'Pry, secretary to Superintendent Dance, clerk; and W. Dawson King, Little Rock, treasurer. ■

## Jimmy Karam Shares Christian Experience

JIMMY Karam, Little Rock business executive and Baptist layman, will speak on his Christian experience, at the following churches and meetings on the dates indicated: 1st Baptist Church, Oxford, Miss., Oct. 30, at the morning worship service; Baptist association meeting, Tullos, La., Oct. 31; Merton Avenue Baptist Church, Memphis, Tenn., Nov. 2, at midweek prayer service; 1st Baptist Church, Fayetteville, Nov. 6, at morning worship service; 1st Baptist Church, Eureka Springs, Nov. 13, at morning worship service; Virginia Baptist State Convention, Bristol, Nov. 17, as speaker for closing session; Nov. 20, Temple Baptist Church, Springfield, Mo., at morning worship service; and Alabama State Baptist Student Convention, Dawson Memorial Church, Birmingham, Dec. 4.

All honoraria received by Mr. Karam are turned over to his church, Immanuel, Little Rock, for an educational fund to assist a ministerial student at Ouachita College. ■

## Deadlier Of The Species

JUNIOR came into the house with a black eye, bloody nose, and all the marks of a rough fight. "Gosh, Dad, what a fighter! Last week when I challenged Jimmy to a duel and gave him the choice of weapons, I never thought he would choose his sister."

## Poor Shot

MOTHER: "When those bad little boys threw rocks at you, why didn't you come and get me?"

SON: "Gee, Ma, you couldn't hit the side of a barn!" ■

## Otto Whittington, Jr. Dies Unexpectedly



A HEART attack claimed the life of Otto Whittington, Jr., 45, well known Arkansas Baptist layman, at Pineville, La., Oct. 6, where he had served for the past four years as educational director of 1st Baptist Church.

The son of one of Arkansas' all-time great Baptist pastors and evangelists, Mr. Whittington was born at Conway and reared in Little Rock. He was graduated from what is now Central High School, Little Rock; from Ouachita College; and received his theological education at Southwestern Seminary, Ft. Worth.

Funeral services were held at 1st Church, Pineville, Oct. 8, with Dr. Houston Smith, pastor, in charge, assisted by Dr. Robert Lee, executive secretary of the Louisiana Baptist State Convention. A graveside service was held at Roselawn Memorial Park, Little Rock, with Dr. W. O. Vaught, pastor of Immanuel Church, Little Rock, and Dr. Paul Roberts, pastor of 1st Church, Little Rock, in charge.

Mr. Whittington is survived by his mother, Mrs. Otto Whittington, Little Rock; his wife, the former Miss Martha Mashaw, of Camden; an adopted son, Max, 11; and two brothers and two sisters: Marsh Whittington, Clovis, N. M.; Omar Whittington, Washington, D. C.; Mrs. Paul Allen, Little Rock; and Mrs. Phil Koegler, San Nicolas, Argentina. ■

## The Cover





POLLSTERS indicate that the Presidential race between the two major candidates is running nip and tuck. But indications are that there is one powerful American bloc which will be "riding high in the saddle" regardless of whether the next President is Nixon or Kennedy. We refer to the liquor industry.

*Liquor Industry  
Picks the Winner*

According to a lengthy paper from The National Temperance League, Washington, D.C., under date of September, 1960, the liquor industry is backing both candidates, working "so adroitly and persistently that some of its most skilled employees have succeeded in making themselves *persona grata* to officials in high government positions, even including the presidential candidates themselves."

The NTL stresses that the liquor traffic is bi-partisan and that it supports both parties with campaign contributions and seeks the closest possible liaison with leaders and rank and file politicians of both parties. As evidences of the power of the liquor industry in recent national politics the paper points out:

1. Congress has refused for years to enact any law to ban the advertising of alcoholic beverages on radio and TV and other interstate media.
2. Even when sub-committees of both the Senate and the House approved bills (in the 86th Congress) to ban liquor on planes, as a safety measure, no action was taken by either house.
3. The liquor industry was successful in getting Congress to extend the tax-free bonding period on whiskey in storage from 8 to 20 years.
4. The Boggs Bill (H.R. 7123, 86th Congress), which would give those in trade or business, including the liquor business, the right to deduct lobbying costs as a business expense, but which would deny tax deduction for lobbying expenses of organizations and groups interested in the same legislation or election but *not engaged in business*, passed the powerful Ways and Means Committee of the House and will be in a strategic position to become law, in the 87th Congress.
5. Acceptance by the White House of \$6,000 worth of free California wines, with the promise by the suppliers of free replacement as the original stock is consumed. ■

GOING, GOING ... GONE

"FOR WHAT IS A MAN PROFITED, IF HE SHALL GAIN THE WHOLE WORLD, AND LOSE HIS OWN SOUL? OR WHAT SHALL A MAN GIVE IN EXCHANGE FOR HIS SOUL?" — MATT. 16:26



*Oil and Worship*

RECENTLY a friend of mine took me on a tour of an oil field and pointed out the ramshackle, frame building of a rural church with three or four oil wells on its property.



ELM

What difference had it made when this little church "struck oil"? The first thing that happened, my friend reported, was a business session at which the church members readily agreed to close their membership and to apportion the earnings of the wells equally among the members.

Not only did the church refuse to take in any new members, I am told, but it became a little FBI spying on itself for the slightest evidence that could be used to "church" (turn out of its membership) any of the wayward brothers and sisters. For every time the church excluded a member, there was more of the oil kitty to be apportioned to those who remained.

Well, it is obvious that the church never "wasted" any of its new income on its building. And it would be a pretty safe hunch that its offerings for missions never showed any material increase. For when the interest of the members in the church became a vested interest, the church's business became a commercial enterprise and the Lord's business went out the doors, windows and cracks.

But income from oil wells on church grounds is not the only interest of or in churches which can plummet to the level of a mere vested interest.

We place a great value on church attendance. But nobody attended the stated services better than the Scribes and the Pharisees. And the Lord reveals that many of these were hypocrites. (But, don't stay away from church because there are so many hypocrites in the church—there is always room for one more!)

Psychiatrists tell us that once in a while you will find a man or woman who is overly active in church circles purely for what it does to his or her ego.

It is a well known fact that a respected church affiliation is a real asset here in America to business and professional people and to office holders and seekers.

Really, what is our chief interest in our church membership, attendance and participation? Some of our reasons might not be any more pleasing to the Lord than those of the church which quit the Lord's business for the oil business.

*Erwin L. McDonald*



## 1st Church, Malvern, Ordains Doug Cheatham

DOUGLASS Cheatham was ordained to the gospel ministry last month by 1st Church, Malvern.



MR. CHEATHAM

He is the son of Mr. and Mrs. H. A. Cheatham, Malvern. He is a second year student at Ouachita College and has been pastor of the Old Union Church in Central Association

for three months.

Harold Presley was chosen moderator, Ed Connell was chosen clerk. Glen Knauts presented the candidate to the council.

AN Arkansan, Miss Anna Nash Yarbrough, of Benton, is the author of a story entitled, "One Bear Too Many," which appears in the November issue of *Ambassador Life*, a Royal Ambassador publication. Of special interest to boys it is about Jac Leveron, who lived in 1819. ■

THE poor man is not he who is without a cent, but he who is without a dream. —Harry Kemp.

## Washington-Madison Association Meets

Messengers from 28 churches of the Washington-Madison association have just concluded their 42nd annual meeting at University Church, Fayetteville. Rev. Burton A. Miley, pastor, 1st Church, Springdale, served as moderator.

Rev. Carl Nelson, pastor, 1st Church, Huntsville, brought the annual sermon. Rev. Frank Spencer, pastor, 1st Church, Farmington, brought the doctrinal sermon, and Dr. Andrew Hall, pastor, 1st Church, Fayetteville, brought the closing message on Missions and Evangelism.

In the Monday evening session officers elected for the year, included: Terrel Gordon, moderator; Carl Nelson, vice moderator; John Teas, clerk; and Lloyd Alexander, treasurer.

In the Tuesday morning session the following resolution was adopted: "Be it resolved that the Washington-Madison Baptist Association in its annual meeting at the University Baptist Church go on record as urging the citizens to approach the coming presidential election with grave consideration in view of the fact that one

of the candidates is a member of a church which claims first allegiance in all matters. Because said church is also an acknowledged political state we question whether the candidate could devote himself sufficiently to adhere to the principle of separation of church and state."

## Fort Smith Church Gets Music Minister

DON Sears recently assumed his duties as minister of music and youth activities at Grand Avenue Church, Ft. Smith.



MR. SEARS

A native of Oklahoma he is the son of Rev. and Mrs. Frank Sears, Healdton, Okla. He is a graduate of Oklahoma Baptist University and Southwestern Seminary. He was formerly minister of music at 1st Church, Davis, Okla., and churches in Oklahoma City and Bonham, Tex.

He and Mrs. Sears, the former Joan Hendricks, Healdton, Okla., have two daughters, Dana and Jan.



MEMBERS of Goodwin Church dedicated their three year-old church building October 2. Rev. Johnny Green, pastor, led the all-day meeting. Guest speaker was Rev. Eugene Wright, pastor of DeValls Bluff Church. Lunch was served on the church lawn. Others taking part on the program included Rev. Fritz Goodbar, Rev. DeWayne Whitman, Rev. Jim McGraw, Rev. M. Moorhead, Rev. Fred Sudduth, Rev. Walter Allen, and Mr. and Mrs. Howard Hines. Mrs. Percy Lawson and her daughter, Lynne, sang a duet. The building has been equipped with new furniture, a central heating and cooling system, and inter-communication system.



## Foreign Board Votes \$12,400,000 Budget

IN its annual fall meeting Oct. 11-12, the Foreign Mission Board heard reports of progress from its work in 45 countries of the world, looked at need and opportunity for enlarging its program, and voted measures of immediate strengthening and expansion. In summary, the Board:

1. Adopted a budget of \$12,399,123.66 for 1961, an increase of \$1,000,229.79 over that of 1960.

2. Appointed 15 missionaries, bringing the appointments for the year to 109 and the total number of active foreign missionaries to 1,463.

3. Strengthened administration arrangements for Latin America by dividing the area into four "fields" and naming field representatives to serve in a liaison capacity between the various Missions (organizations of Southern Baptist missionaries in given areas) and the area secretary, Dr. Frank K. Means.

Rev. Horace Victor Davis was named representative for Brazil; Rev. Charles W. Bryan for the area of Venezuela, Colombia, Ecuador, Peru, and the Bahamas (and any other mission fields which might be added in the Caribbean area in the future); and Rev. William M. Dyal, Jr., for the area made up of Argentina, Chile, Paraguay, and Uruguay. Representative for the fourth area, made up of Mexico, Guatemala, Honduras, Costa Rica, and the Baptist Spanish Publishing House in El Paso, Tex., will be named later.

4. Authorized appointment of several missionary couples to serve in new African nations which have emerged from former French territory.

5. Approved entrance into Uganda, with the understanding that personnel from the Baptist Mission of East Africa may be sent there as soon as visas can be secured.

6. Adopted a goal of 160 missionary appointments in 1961.

This is in keeping with the Board's schedule of increasing the number of appointments by 10 each year, looking toward a total of 1,800 missionaries under appointment by the end of 1963.

7. Elected Dr. John D. Hughey, Jr., missionary to Europe, as president of the Baptist Seminary, Ruschlikon-Zurich, Switzerland, to succeed Dr. Josef Nordenhaug who becomes general secretary of the Baptist World Alliance Nov. 1. Dr. John D. W. Watts, also a missionary, was elected dean of the seminary.

8. Called attention to the urgency for missionaries trained and experienced in religious education to fill needs in a number of countries of the Orient.

9. Requested continued prayer for missionary nurses to share in the opening of medical work in Thailand and for evangelistic crusades to be conducted in Hong Kong and the Philippines this fall.

### 15 New Missionaries

New missionaries, their native states, and fields of service are: Alan W. Compton and Jane Luther Compton, both of North Carolina, appointed for Chile; Joseph Richard Estes, Kentucky, and Helen Trout Estes, Tennessee, for Europe; John E. Ingouf, Louisiana, and Glenn Green Ingouf, Alabama, for Indonesia; E. William Mueller, Missouri, and Agnes Southern Mueller, Texas, for Liberia.

Also, Rennie Sanderson, Mississippi, appointed for Japan; Hobson L. Sinclair and June Garrott Sinclair, both of Kentucky, for Thailand; H. Cloyes Starnes and Mary Jo Bumgarner Starnes, both of North Carolina, for Korea; and Michael H. Wilson, Ohio, and Catherine Spillman Wilson, Kentucky, for Taiwan (Formosa).

Dr. Estes is pastor of First Baptist Church, Bowling Green, Ky., and Dr. Sinclair, a dentist, is a deacon and chairman of the church's finance committee. This

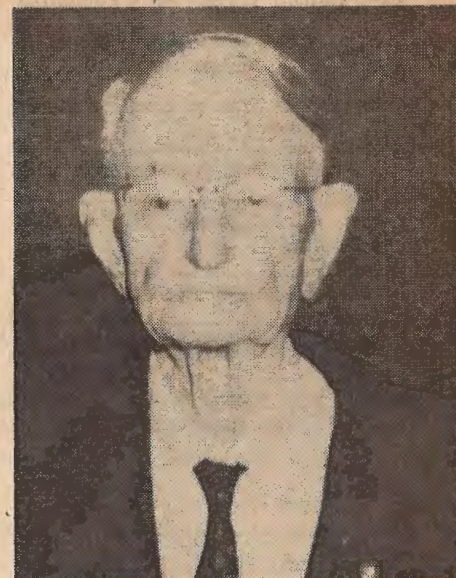

MR. MCGRAW

REV. C. P. McGraw, 93, former pastor of several Arkansas churches, died Sept. 22 after a short illness.

He had been pastor of Strong, Rison, De Witt, Baring Cross, N. Little Rock, and Plumerville churches.

For the past 11 years he had been an active member of the Capitol Hill Church, Little Rock. ■

is the first time a pastor and a deacon from the same church have been appointed missionaries at the same Board meeting.

Mr. and Mrs. Mueller are the first missionaries appointed specifically for service in Liberia. The couple now working there were transferred from another country. ■

NOV. 5 has been selected by the Student Senate as Homecoming for Ouachita College. The Ouachita Tigers will meet the Southern State Muleriders in a game at 8 p.m. Kathy Hutto, senior from Damascus, and Bobby Fincher, senior from Stephens, have been named co-chairmen of the Homecoming committee. A parade will be centered around the theme of Ouachita's 75th anniversary. Queen candidates will appear in Chapel Nov. 1. ■



# State Convention Program

## ARKANSAS BAPTIST PASTORS' CONFERENCE

First Baptist Church, Fayetteville  
November 14, 1960, 3 p.m.

Theme: "The Man of God for Such an Hour as This"

"His Mission".....	Robert L. Smith
First Baptist Church, Pine Bluff	
"His Message".....	Charles F. Pitts
First Baptist Church, Blytheville	
Business Session	
"The Man".....	C. N. Rue
Beech Street Baptist Church, Texarkana	
Music Director.....	Owen Kersh
First Baptist Church, El Dorado	

## PASTORS' WIVES' CONFERENCE

First Baptist Church, Fayetteville  
November 14, 1960, 3 p.m.

Registration	
Business Meeting	
Devotional.....	Mrs. James Street, Conway
Special Music.....	Fayetteville High School Chorus
Don Wright, Director	
"Bringing Up the Babies" or "Livelier by the Half-Dozen"	
Mrs. Frank Broyles, Fayetteville	
Special Music.....	Ray Conner, Fayetteville
"Am I My Husband's Helper?" or "Am I Fit to Be Tied?"	
Joe B. Hall, M.D., Fayetteville	
Refreshment Time	
One Hundred Seventh	
Annual Session	
(113th Year)	

## ARKANSAS BAPTIST STATE CONVENTION

November 15-17, 1960  
FIRST BAPTIST CHURCH  
Fayetteville, Arkansas

### CONVENTION OFFICERS

Bernes K. Selph.....	President
Charles F. Pitts.....	First Vice-President
Roy Bunch.....	Second Vice-President
S. A. Whitlow.....	Secy.-Treas.

### PROGRAM

Theme: "God's Hand Upon Us"

Scripture: "... the hand of the Lord my God was upon me ..." Ezra 7:28

Organist.....	Mrs. Emil Sonneman
Pianist.....	Mr. Bill Trantham

### TUESDAY MORNING

November 15, 1960

God's Hand Upon Us: Courage

9:30	Worship Through Music.....	LeRoy McClard
9:35	Devotional.....	William A. Carleton
9:50	Enrollment of Messengers	
10:00	Introduction of New Pastors and Ministers of Music and Education	
10:15	The Baptist Book Store.....	T. Bradley Bolin
10:30	Congregational Singing	
10:45	Solo.....	Donna Axum
10:50	President's Address.....	Bernes K. Selph
11:15	Congregational Singing	
11:20	Solo.....	George Starke
11:25	Annual Sermon.....	S. W. Eubanks
	Alternate—Wilson Deese.	
12:00	Adjourn	

### TUESDAY AFTERNOON

November 15, 1960

God's Hand Upon Us: Leadership

2:00	Worship Through Music.....	Ray Conner
2:05	Devotional.....	William A. Carleton
2:20	Civic Morality.....	Rheubin South

2:35	Sermon (The Home).....	W. M. (Billy) Walker
3:05	Congregational Singing	
3:10	Orphanage.....	H. C. Seefeldt
3:25	Carver School of Missions and Social Work.....	Nathan C. Brooks, Jr.
3:40	Extension Department and Seminars.....	Lee Gallman
3:55	Solo.....	George Starke
4:00	Our Seminars.....	John T. Wayland
4:45	Adjourn	

### TUESDAY NIGHT

November 15, 1960

God's Hand Upon Us: Strength

7:00	Worship Through Music.....	Archie McMillan
7:15	Church Choir.....	Ray Conner, Director
7:15	Southern Baptist College.....	H. E. Williams
7:40	Ouachita Baptist College.....	Ralph Phelps
8:05	Historical Commission.....	George T. Blackmon
8:15	Solo.....	George Starke
8:20	Address.....	James L. Sullivan

### WEDNESDAY MORNING

November 16, 1960

God's Hand Upon Us: Humility

9:00	Worship Through Music.....	E. Amon Baker
9:05	Devotional.....	William A. Carleton
9:20	Reading of Journal	
9:35	Election of Officers	
9:50	Miscellaneous Business	
10:05	Stewardship and the Forward Program of Church Finance.....	Ralph Douglas
10:50	Executive Board Report.....	O. L. Bayless
11:25	Solo.....	George Starke
11:30	Sermon.....	James L. Sullivan

### WEDNESDAY AFTERNOON

November 16, 1960

God's Hand Upon Us: Vision

2:00	Worship Through Music.....	Robert Glenn
2:05	Devotional.....	William A. Carleton
2:20	Separation of Church and State.....	Barry Garrett
2:40	Radio and Television.....	Andrew Hall
3:00	Arkansas Baptist Hospital and Baptist Memorial Hospital, Memphis.....	John A. Gilbreath
3:30	Home Missions.....	A. B. Cash
3:50	Foreign Missions.....	Floyd North
4:10	Message.....	Monroe F. Swilley

### WEDNESDAY NIGHT

November 16, 1960

God's Hand Upon Us: Hope

7:00	Worship Through Music.....	Don Edmondson
7:05	State B.S.U. Choir	
7:15	Our Work in Arkansas.....	S. A. Whitlow
8:25	Music by University Chorus	
	Dr. Richard Brothers, Director	
8:40	Address.....	Gaines S. Dobbins

### THURSDAY MORNING

November 17, 1960

God's Hand Upon Us: Victory

9:00	Worship Through Music.....	Charles Mayo
9:05	Devotional.....	William A. Carleton
9:20	Reading of Journal	
9:30	Resolutions	
9:45	Miscellaneous Business	
10:00	Solo.....	Donna Axum
10:05	Memorial Moments.....	Reese Howard
10:10	Introduction of New Officers	
10:15	Report of Nominating Committee	
10:35	Annuitiy Board.....	Floyd B. Chaffin
10:55	Solo.....	George Starke
11:00	Sermon.....	Monroe F. Swilley
	Adjourn	



## PERSONALITIES

Axum, Donna—Student, University of Arkansas, Fayetteville  
 Baker, E. Amon—Minister of Music, Immanuel Baptist Church, Little Rock  
 Bayless, O. L.—Chairman, Executive Board, and Pastor, Second Baptist Church, Hot Springs  
 Blackmon, George T.—Chairman, Arkansas Baptist Historical Society, Arkadelphia  
 Bolin, T. Bradley—Manager, Baptist Book Store, Little Rock  
 Brooks, Nathan C., Jr.—President, Carver School of Missions and Social Work, Louisville, Ky.  
 Brothers, Richard—Music Professor, University of Arkansas, Fayetteville  
 Carleton, William A.—Vice President, Golden Gate Seminary, Mill Valley, California  
 Cash, A. B.—Pioneer Mission Program, Home Mission Board, Atlanta, Georgia  
 Chaffin, Floyd B.—Associate Secretary, Annuity Board, SBC, Dallas, Texas  
 Conner, Ray—Minister of Music, First Baptist Church, Fayetteville  
 Deese, Wilson—Pastor, First Baptist Church, West Helena  
 Dobbins, Gaines S.—Professor, Golden Gate Seminary, Mill Valley, California  
 Douglas, Ralph—Associate Exec. Secretary, Arkansas Baptist State Convention, Little Rock  
 Edmondson, Don—Minister of Music, Central Baptist Church, Magnolia  
 Eubanks, S. W.—Pastor, Immanuel Baptist Church, Fort Smith  
 Gallman, Lee—Director, Seminary Extension Department, Jackson, Mississippi  
 Garrett, Barry—Associate Director, Baptist Joint Committee on Public Affairs, Washington, D.C.  
 Gilbreath, John—Administrator, Arkansas Baptist Hospital, Little Rock

Glenn, Robert—Minister of Music, First Baptist Church, Forest City  
 Hall, Andrew—Pastor, First Baptist Church, Fayetteville  
 Howard, Reece—Pastor, First Baptist Church, Beebe  
 Mayo, Charles—Minister of Music, First Baptist Church, Benton  
 McClard, LeRoy—State Music Director, Arkansas Baptist State Convention, Little Rock  
 McMillan, Archie Y.—Minister of Music, Second Baptist Church, Little Rock  
 North, Floyd—Editor, THE COMMISSION, Richmond, Virginia  
 Phelps, Ralph—President, Ouachita Baptist College, Arkadelphia  
 Seefeldt, H. C.—Supt., Bottoms Baptist Orphanage, Monticello  
 Selph, Bernes K.—President, Arkansas Baptist State Convention; Pastor, First Baptist Church, Benton  
 Sonneman, Mrs. Emil—Organist, First Baptist Church, Fayetteville  
 South, Rheubin—Pastor, Park Hill Baptist Church, North Little Rock  
 Starke, George—Minister of Music, Gaston Avenue Baptist Church, Dallas, Texas  
 Sullivan, James L.—Executive Secretary, Baptist Sunday School Board, Nashville, Tenn.  
 Swiley, Monroe F.—Pastor, Second Ponce de Leon Baptist Church, Atlanta, Ga.  
 Trantham, Bill—Chairman, Applied Music Division, Ouachita Baptist College, Arkadelphia  
 Walker, W. M. (Billy)—Evangelist, Walnut Ridge  
 Wayland, John T.—Professor, Southeastern Seminary, Wake Forest, N. C.  
 Whitlow, S. A.—Executive Secretary, Arkansas Baptist State Convention, Little Rock  
 Williams, H. E.—President, Southern Baptist College, Walnut Ridge

## GLOBE-TROTTING With Ginny . . .

# Yugoslav Women Have Determined Outlook

By Virginia Harris Hendricks

Belgrade, Yugoslavia —(BP)

— I smile as I think of the energetic Baptist women of a century ago who, in spite of discouragement from their menfolk, began our Woman's Missionary Union.

They were determined, inspired pioneers who used their feminine gifts to further missionary endeavor.

The Baptist women of Yugoslavia find themselves in a similar pioneer position today.

Twelve years ago, there was no women's work in Yugoslavia. Today there are women's unions, a monthly paper, conferences, and women seminary students.

Mrs. Elizabeth Flugge, of Germany, president of the European

Baptist Women's Union, visited women's conferences and rural churches in Yugoslavia. At times transportation was by horse and buggy. Once her party was carried, one by one, to the train station on the back of a motor bike.

Baptist hospitality overwhelmed her. She wondered where the crowded families slept when she remained overnight. One night she slept in a room with a family of five, and during the night the baby cried and another child fell out of bed.

The leader of one little church had a real conflict with his conscience because, by Paul's words, women are to be silent in church. Yet his church's guest was a distinguished woman visitor from the European Baptist Woman's Union.

After a long discussion, he agreed Mrs. Flugge might continue (after the meeting had already lasted an hour and half).

She avoided the pulpit and carefully chose Bible passages about women, trying to make the men feel it was the women who were "getting a lesson". The leader thanked her after the services, admitting that during her talk he had a new thought revealed to him from the Bible.

The women were inspired to increase their missionary projects, meetings and activities. The Yugoslavian women now realize they are not a small group of weak women, but a part of a great fellowship of Baptist women that reaches over Europe and around the world. ■

## Southern Baptists Plan New York Language Work

ATLANTA — (BP) — Language work among the more than 60 nationalities of New York City will be started in January by the Southern Baptist Home Mission Board.

The announcement came from Loyd Corder of Atlanta, secretary of the language group ministries department of the board, following a trip to New York City.



MRS. HENDRICKS



## THE BOOKSHELF

**The Hospitality Cookbook**, by Elizabeth Bonnell McCuaig, Dutton, 1960, \$3.95

Dedicated to "the true spirit of Christian hospitality," this cookbook includes more than 500 recipes contributed by wives of more than 180 prominent Protestant ministers as their proven favorites for entertaining groups of all sizes and on all kinds of occasions and at moderate costs. American cooking is represented at its best, in Appetizers; Salads; Soups; Meat and Fish Dishes; Vegetables; Eggs and Cheese; Breads; Beverages; Dressings; Sauces and Preserves; Snacks; and an array of Desserts and Pastries.

**The Old Testament**, Illustrated by Marguerite de Angeli, Doubleday, 1960, \$6.95

Mrs. de Angeli has chosen thoughtful selections from the King James Version of the Old Testament for this attractively illustrated volume for children. She drew on her personal experiences of a visit to the Bible Lands in planning and producing the illustrations. The text was arranged in historical sequence under the direction of Dr. Samuel Terrien of Union Theological Seminary. This is a most attractive volume, with many full-page drawings in color.

**The Magic Power of Emotional Appeal**, by Rog Garn, Prentice Hall, 1960, \$4.95

In his chapter on "Your Personality and Persuasion," Mr. Garn suggests twelve ways for "Successful Daily Communication": 1. Ask questions; 2. Tell people what they want to hear; 3. Remove the "I" pronoun wherever possible; 4. Jibe at yourself—not at your audience; 5. Include every listener when you speak; 6. Never underestimate your listener's intelligence; 7. Appreciate others; 8. Don't "pick" on a previously-proved "sore-spot"; 9. Listen more attentively; 10. Smile more; 11. Relax emotionally; and 12. Emphasize your Emotional Appeal more than appearance.

One of the basic premises of this book is: People don't think, they feel. That is why, the author insists, that an appeal to the other fellow's emotions gets far better results than an appeal to his reason. Well, perhaps there is a place for emotions and intellect.

**Stewardship Sermons**, by Charles M. Crowe, Abingdon, 1960, \$2.50

The author of the twelve sermons constituting this book is pastor of Wilmette Parish Methodist Church, Wilmette, Ill. He outlines the scope and meaning of stewardship and emphasizes its importance to the Christian faith. Much original, human-interest material is used, including stories of people who have found new meaning in life by the giving of their time, talents, and possessions. ■

## Graham Spanish Meeting Example To Churches

ATLANTA —(BP)— The success of the Billy Graham Spanish Crusade in New York City should encourage Baptist pastors and evangelists to hold similar meetings.

This was the opinion expressed by Loyd Corder of Atlanta, secretary of the language group ministries department of the Southern Baptist Home Mission Board, following his attendance at the New York revivals.

More than 43,500 were reported to have attended the three Graham-led services, at which more than 1,000 made decisions.

"Billy Graham has shown what any Baptist pastor or evangelist can do by way of a bi-lingual ministry," Corder said. "The program of his services in this Spanish-American Crusade was practically identical with the program he uses in all his crusades, except everything was interpreted." ■

## REJOICE AND SING

Another fine recording in the "hymn-of-the-month" series! Similar to the popular **Hymns of Love and Praise**, this album includes the hymns for 1961.

Under the direction of R. Paul Green, the Southwestern Singers reverently interpret such favorites as When Morning Gilds the Skies; For the Beauty of the Earth; O Jesus, I Have Promised; and 9 others.

Arrangements used by the choir will appear in **The Church Musician** during 1961.

Monophonic or stereophonic, 12-inch, 33 1/3 rpm. (26b) **\$3.98**



Order all your recordings from your **BAPTIST BOOK STORE**

## South Carolina Acts On Building Proposal

COLUMBIA, S. C. —(BP)— The South Carolina Baptist Convention will act next month on detailed proposals for a new \$584,000 state headquarters building.

Also before the convention will be plans to create a separate state missions department and to enlarge the headquarters staff.

The convention's general board will also propose a budget goal of \$3,350,000, an increase of \$100,000 over the 1960 goal.

Another issue facing the Nov. 15-17 convention sessions in Charleston will be the giving of more definite status to a proposed new junior college in the low-country area. ■

ATLANTA — (BP) — Southern Baptists' first national director of migrant mission work has been named by the Convention's Home Mission Board in Atlanta. He is Robert R. Harvey, Dallas, former home missionary to the Spanish-speaking. He is presently employed to work with the Spanish as an associate secretary of the Texas Brotherhood department.

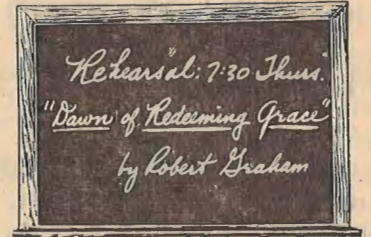

Rehearsals are already under way for *Dawn of Redeeming Grace*, and you'd better get your copies right away! A new cantata for Christmas, it was composed with the average church choir in mind. Arranged for mixed voices—features soprano, alto, and tenor solos. Narration with instrumental accompaniment adds to the continuity of the over-all work. Approximate length: 45 minutes. (26b) Each, \$1.25

You'll want the recording of *Dawn of Redeeming Grace*, too. Sung by the 47-voice Ridgecrest Music Conference Cantata Choir. Monophonic, 12-inch, 33 1/3 rpm. (26b) **\$3.98**



Order all your choral music and recordings from your **BAPTIST BOOK STORE**



The

# Runaway

# Pumpkin

By Mary Taylor

**B**ILLY was playing ball in the back yard when he found the little runaway pumpkin. His ball had rolled right to the fence at the edge of Mr. Brown's garden. When Billy picked up the ball, there beside it was the little pumpkin. It was not much bigger than the ball. The pumpkin vine had grown right out of Mr. Brown's garden and under the fence into Billy's yard.

What a nice surprise! thought Billy. It will make a fine jack-o'-lantern at Halloween.

He decided not to tell anyone about the surprise yet. Mother would not have to buy him a jack-o'-lantern pumpkin this year.

Every day Billy went out to look at the pumpkin. He couldn't water the vine or pull weeds from around it, because it was too far away. But the little runaway pumpkin seemed to be doing nicely.

The days grew cooler and the nights grew frostier. Every day the maple leaves turned redder, and the little pumpkin grew bigger and began to turn a deep yellow.

Halloween came. When Billy returned home from school, he ran out to look at the little runaway pumpkin. Only it wasn't a little pumpkin any more. Now it was a big, fat, round, golden pumpkin, just right for a jack-o'-lantern.

Just then Billy heard his moth-

er calling him, and he hurried to the house.

"I'm going to the grocery store, Billy," his mother said. "Would you like a big pumpkin or a small one for your jack-o'-lantern?"

"You needn't bring me one this year, Mother," Billy laughed. "When you come back, I'll have a surprise for you."

Billy's mother looked so puzzled that he laughed again. After she had gone, Billy went into the kitchen for a knife. Because he remembered that Dad had told him never to run with a knife, he walked all the way back to the fence.

There Billy sat down and started to cut his jack-o'-lantern. He remembered to be careful using the knife, too, and not to cut toward himself.

First he cut two eyes and a three-cornered nose. Next he cut a big, laughing mouth. Then he cut off the top and scooped out the seed. Now he had a fine jack-o'-lantern. When Mother came home, he would ask for a piece of candle to put inside. She would be pleased to find he had his jack-o'-lantern all made.

Then Billy had a strange thought. Would Mother really be pleased? She would ask where he got the pumpkin. What would he say? Was the pumpkin really his after all?

It grew on my side of the fence, Billy assured himself. But the vine was in Mr. Brown's garden, and Billy had not taken care of the pumpkin vine. Why, the pump-

kin really belonged to Mr. Brown after all.

A lump came in Billy's throat. It was such a happy jack-o'-lantern. Now he would not have one this year. He had told Mother not to bring him one, and he couldn't keep one that didn't belong to him.

Billy took the knife back to the kitchen. Then he picked up the jack-o'-lantern and carried it to the house next door.

Mr. Brown was raking leaves into a pile on the other side of the house. When he saw Billy, he stopped.

"Hi, Billy!" he called. "What do you have there?"

"One of your pumpkins, Mr. Brown," Billy gulped. "I—I," he stammered and then went on with a rush. "I know it really isn't mine, even if it did grow over into our yard. I hope you can use a jack-o'-lantern."

"My, my!" Mr. Brown laughed. "Thank you for bringing it to me, Billy. The truth is, I have so many pumpkins this year I don't know what to do with them. You go ahead and keep that one. I guess it wanted to be a Halloween pumpkin, and so it ran away to your yard. Tell your mother I'll bring her some, too, to make pies."

"Oh, thank you!" cried Billy.

He loved pumpkin pie, and now the little runaway pumpkin was really his. What a happy surprise he would have for Mother when she came home!

(Sunday School Board Syndicate, all rights reserved)



# Our Response To God

By SAMUEL C. GASH, Pastor  
1st Church, Forrest City

Lesson Texts: Psalm 1; Romans 12:1, 2

October 30, 1960

JESUS must have read the first Psalm many times. He is the perfect example and embodiment of the truly blessed man. In the Beatitudes, He used the word "blessed" to identify the transformed and happy life. To that extent, the Sermon on the Mount could be considered an enlargement upon the theme of the Psalm that we now consider.



MR. GASH

The Psalm is also a lesson in contrasts. The righteous and the rewarding result of that type life is mentioned. The wicked and their woe is brought to the reader's attention in unmistakable fashion. Both kinds of life are lived in different responses to God. In this lesson, let us look at the two responses to the Lord and as we look later at Romans 12, the requirements of the best life will be seen.

## I. Righteous Response (Psalm 1: 1, 2, 3, 6a)

More verses of this Psalm are given to the blessed, righteous life than there are to the discussion of the ungodly. In three and one half verses, a wide range of subjects are mentioned as having to do with the righteous response to God. The negative aspect of such a life is the entire first verse. It is so easily understood and so wisely discernable that to explain those mighty words seems only to detract from the text of the lesson. Suffice it to say that evil counsel or advice or influence are the natural result of one's association with evil things and evil men. Another "not" for the blessed righteous man is for him to refuse the "seat of the scornful". This

phrase may mean many things to many people but at least the righteous man is not one who is self-righteous, always gauging the conduct of others by his own life. Destructive criticism of others may imply a self-righteous attitude on the part of the critic. As Christians, our constant refusal to be self-righteous and our eternal vigilance against that conduct will aid us a great deal in pointing others to the truly blessed life of Jesus Christ.

The positive side of the righteous response to God is that the daily portion is God's Word. "His delight is in the law of the Lord; and in His law doth he meditate day and night." This is another way of saying that "man shall not live by bread alone but by every word that proceedeth out of the mouth of God." Jesus made the latter statement in reply to Satan in the wilderness temptation experience and would to God that we could reply to Satan in that same way when he would seek to rob us of our daily devotional times with our God. To use another famous quotation (this time from a song), our daily prayer should be like this: "Bread of heaven, feed me till I want no more." If this "bread" is our daily fare for awhile, we will not only delight in it but we will not be able to do without it.

Verse three tells of the excellency of the righteous response. "He shall be like a tree planted by the rivers of water . . ." The Lord will prosper such a life saith the Psalmist. C. H. Spurgeon, the famous preacher, had some fitting words for this passage: "The Lord's trees are all evergreens. No winter's cold can destroy their verdure; and yet, unlike evergreens in our country, they are all fruit bearers." Needless to say, the righteous response is a yielded life to God who gives unto

that life daily increase and eternally lasting qualities of joy and influence.

## II. Rebellious Response (Psalm 1:4, 5, 6b)

An ungodly life is a rebellious life. Sin has as one of its definitions, "rebellion against God." The Psalm writer drives home the point that the rebellious life is the result of a totally different response to God by saying, "The ungodly are not so." The result of the ungodly would be expected to differ also from the righteous life. Whereas the righteous life is likened to a productive tree, the ungodly life is compared to "the chaff which the wind driveth away." Such a marvelous figure of speech should teach everyone to shun such a shallow life and such an unacceptable response unto God. Also nothing is mentioned about the ungodly caring for God's word. The righteous response was total delight in the words of God. The ungodly do not participate in the pursuit of God's teachings unless they desire to isolate a passage of scripture and thus justify some of their own folly. Is it any wonder that the Psalmist asserted, "Therefore the ungodly shall not stand in the judgment . . ." In short, that is one test that the ungodly will definitely fail — the test at the judgment bar of God. Why will the righteous "enter into the joy of their Lord" and the "ungodly . . . perish"? The reason is simple: The righteous accept the Lord's way but rebellious (ungodly) reject the Lord's way. Even the "way of the ungodly shall perish!" By that phrase, we are taught that the unrighteous life leaves no lasting contribution in the world.

## III. Righteous Requirements (Romans 12:1, 2)

Most anyone who is acquainted at all with the book of Romans knows more familiarly the passages in Romans 12:1-2 than perhaps any other. Some have called this a "Charter for Christian living." It is truly that and more. If this passage is consulted often, it can well be the thermostat that



will keep us at an acceptable spiritual temperature. The word "acceptable" is used in both of the verses which point out the righteous requirements for a righteous response unto God. Because of the word "acceptable" the requirements of these verses about the Christian life, like the tithe in stewardship, should be regarded by all as the "at least" or minimum. One can build the maximum Christian influence, with the Lord's help, upon a sure foundation built by meeting these minimum requirements outlined in Romans 12: 1-2. If we present our bodies daily as a living sacrifice unto God, we will not conform to the world's standards. If we renew our minds daily by seeking God's word and way, the transforming power of God will then use our testimony in the transformation of other lives about us. It is not only acceptable to do these things but it is our "reasonable service" unto the Lord.

## A Smile or Two

### In Fewer Words

THE university president was delivering his baccalaureate speech. In the audience were an elderly man and woman, obviously foreigners, who were having some trouble understanding the president's address to the class, of which their son was a member.

"What he say?" finally demanded the mother.

"Who?" asked the father.

"The big fellow in the black dress. What he say?"

"He say school is out."

### Involuntary Act

FARMER: "Gosh! You must have plenty of nerve to come down in a parachute in a hundred mile gale like this."

STRANGER: "I didn't come down in a parachute, I went up in a tent."

A LONE tourist on a trip across West Texas discovered his watch had stopped. He traveled for three days without seeing a soul. Finally, he spied a man digging mesquite roots and stopped to ask him the time. The Texan pulled out his watch, looked at it carefully, looked slowly into the sky at the sun and said, "It's 10:35."

"Is that sun time or railroad time?" the tourist asked.

"Hit don't make any difference," said the Texan. "You're as far from one as t'other."

NEW YORK CITY —(BP)— Northeastern Baptist Association, meeting at Manhattan Baptist Church in New York City, announced plans to more than double the number of churches and chapels in the area next year.

There are presently five churches, 11 chapels, and seven fellowship groups. New goals call for 10 additional churches and 30 chapels. ■

## See the Middle East and Holy Land with a Maupintour group.

Follow the historic route from Rome to Egypt, Luxor, Lebanon, Baalbek, Syria, Damascus, the caravan trail to Amman, Dead Sea, Jericho, Jerusalem, Bethlehem, Israel, Nazareth, Galilee, Athens, and Corinth. Greek Isle Cruise, Scandinavian, Europe, and Russian extensions. Monthly departures via Sabena Jet. \$1597 complete from New York. Write Harriet-Louise H. Patterson, tour planner, for folders. 56 page brochure describing Western and Eastern Europe, and World tours also available.

**Maupintour**  
Middle East Tour Specialists  
1236 Massachusetts Street, Lawrence, Kansas  
New York / Washington / San Francisco / Brussels

INTERESTED IN A  
CHRISTIAN INVESTMENT  
PAYING

**6% INTEREST**

?

Secured by First Mortgage on All  
Participating Churches in  
Colorado Convention

WHEN BUY

**Southern Baptist  
Security Bonds**

of Denver, Colo.

Tear Out and Mail Today

Colorado Baptist General  
Convention  
1470 South Holly  
Denver 22, Colorado

Please send by return mail information on  
Security Bonds.

Name \_\_\_\_\_

Address \_\_\_\_\_

City \_\_\_\_\_

I am interested in bonds maturing in:

1970 _____	1971 _____	1972 _____	1973 _____
1974 _____	1975 _____	1976 _____	1977 _____
1978 _____	1979 _____	1980 _____	

I prefer bonds in the following denominations:

\$100 _____	\$250 _____	\$500 _____
\$1,000 _____	\$2,500 _____	\$5,000 _____
\$10,000 _____		

## Church Chuckles by CARTWRIGHT



"... and I repeat, the rarest of all human virtues is plain old honest-to-goodness **LOYALTY!**"

Loyalty is, indeed, a rare virtue. In this day of radio and television we find ourselves constantly bombarded by all manner of persuasion, argument, opinion and cynicism. It is difficult to keep our thoughts and feelings focused upon the enduring values of life — to keep a clear perspective on where our real loyalties should lie. Only deep - rooted spiritual convictions can sustain our moral integrity against the subtle insinuations of today's materialistic philosophy.

## CHURCH PEWS



At  
A  
Price

Any Church Can Afford

Write or Call

**WAGONER BROTHERS  
MANUFACTURING CO.**  
Phone 246  
**BOONEVILLE, ARKANSAS**



# QUARTERLY REPORT

Total Cash Contributions Received in Office of Executive Secretary of  
Executive Board of the Arkansas Baptist State Convention During the Months of  
July, August, and September, 1960.

Notify Dr. S. A. Whitlow, 401 West Capitol, Little Rock, Arkansas, if any errors are found in this report.

Churches and Pastors	Cooperative Program	Designated	Churches and Pastors	Cooperative Program	Designated	Churches and Pastors	Cooperative Program	Designated
<b>ARKANSAS VALLEY</b>								
Barton: K. Carey	\$ 130.50	\$	Immanuel, Rogers:			Prairie View: M. Edmonson	8.00	
Beck Memorial	76.50		F. Aikman	358.05	25.82	Southside: J. Stratton	25.98	
Brickeys: B. Smith	12.26		Lakeview: A. Combs	142.29		Union: J. Carter	22.50	
Brinkley 1st: J. Gualledge	999.00	30.00	Lowell: R. Matthews	276.35		Valley Springs: R. Reed	38.35	4.00
Clarendon: L. Joyner			Mason Valley: J. Stephen	66.21		Woodland Heights, Harrison:		
Corders Chapel: W. Ginn	20.13		Monte Ne: W. Bland	155.78		M. Edmonson	103.76	
Elaine: M. Dark	926.50		Pea Ridge, 1st: R. Moran	594.21	15.83	Western Grove Mission	10.31	
Friendship	14.10		Pleasant Hill:			Miscellaneous		
Helena 1st: J. Brewer	2,964.00	116.80	K. Armstrong	47.68		Total	\$ 3,984.89	\$ 93.81
Hughes: B. Pierce	900.00	15.00	Rogers, 1st: L. O'Kelley	2,094.70	3.00	<b>BUCKNER ASSOCIATION</b>		
Jeffersonville	3.83		Siloam Springs, 1st:			Abbott: W. Watts	\$ 13.00	\$
Lambrook: W. Steward	24.38	20.19	C. Palmer	2,338.99		Amity: M. Pittman		
Lexa: L. Castleman	165.52		Sugar Creek: J. Lawson	14.38		Bates	4.00	
Marianna 1st: D. Haire	1,500.00		Sulphur Springs, 1st:			Calvary, Mansfield		
Marvell: C. Thompson	245.67		F. Hamilton			Cauthron: D. Preston	7.83	
Monroe: P. Stender	34.65	27.32	Sunnyside, Rogers:			Cedar Creek: W. Nance		
Moro: J. Collier	100.00		J. Overton		1.25	Clarks Chapel	15.00	
North Side Helena:			Twelve Corners: J. Lawson	16.56		Dayton: E. Pennington	43.41	
J. McKinney	6.00		Trinity Chapel	19.24		Denton: V. Heydenreich		
Old Town: D. Steele			Park Street Mission	48.01		Evening Shade	23.00	
Oneda: B. McDonald	48.23		Miscellaneous		79.40	Fellowship: E. Lancaster	141.06	
Pettys Chapel	35.00		Total	\$ 10,576.40	\$ 548.21	Hartford, 1st: H. Plunkett	231.05	
Rehobeth: B. Smith	16.00		<b>BIG CREEK ASSOCIATION</b>			Haw Creek	38.06	
Snow Lake: E. Raiford			County Line: B. Colbert	\$ 6.00	\$	Holy: A. Willsey		
Turner: D. Kreis	136.29		Elizabeth	3.00		Huntington: B. Martin	151.67	
West Helena: W. Deese	3,268.54	52.50	Enterprise: C. Denham	44.35	7.85	James Fork: E. Hogan	81.54	
West Helena 2nd:			Flora: P. Freeman	5.00		Long Ridge: R. Whitten		
R. Parchman	248.94		Gum Springs	9.00		Mansfield: C. Lyon	597.94	39.66
Total	\$ 11,876.04	\$ 261.81	Hardy: P. Harrington	340.39	1.59	Midland: R. Lanman	96.57	
<b>ASHLEY ASSOCIATION</b>								
Calvary: R. Adams	\$	\$	Mammoth Spring:			New Home: W. Nance		
Corinth "A"	94.33		E. Flowers	76.30		Parks: H. Allen	43.11	111.50
Crossett 1st: B. Hickem	3,629.00		Mt. Calm			Pilot View		
Crossett 2nd	6.56		Mt. Zion: C. White	16.65		Pleasant Grove No. 2:		
Eden: M. Doss			Saddle			J. Evans	21.00	
Fellowship: R. Carpenter	142.50		Salem	45.00	71.00	Pleasant Grove No. 3:		
Fountain Hill: W. Nelson	99.21		Spring River	17.61		A. Willsey	4.57	
Hamburg 1st: E. Griever	1,419.24	41.00	Viola: A. Wiles	30.00	7.00	Providence	7.00	
Jarvis Chapel: R. Nixon	51.46		Miscellaneous			Rock Creek: P. Black	13.81	
Magnolia: W. Braswell			Total	\$ 593.30	\$ 87.44	Shiloh: D. Preston		
Martinville: C. Barton			<b>BLACK RIVER ASSOCIATION</b>			Union Hope: R. Miller		11.75
Meridian: P. Ragland	16.75		Alicia: J. Cossey	\$ 45.57	\$	Unity: L. Thomas	6.50	
Mt. Olive No. 1: J. Hall			Banks: S. Norris			Waldron, 1st: T. Spurgin	2,532.75	58.12
Mt. Olive No. 2	624.69		Black Rock: C. Johnson	98.42	15.55	West Hartford: W. Leonard	53.98	
Mt. Pleasant: S. Compere			Campbell Station: J. Baker			Winfield: L. Woodard		
Mt. Zion: W. Chapman	8.75		Clear Springs: O. Davis			Miscellaneous		
North Crossett: K. Corkern	150.00	5.19	Clover Bend			Total	\$ 4,126.65	\$ 221.03
Sardis: L. Tucker	17.00		College City, Walnut Ridge	101.70	1.00	<b>BUCKVILLE ASSOCIATION</b>		
Shiloh: D. Wesson	18.00		Diaz: D. Cooper	67.91		Cedar Glades: H. Spear	\$ 40.15	\$
Temple-Crossett:			Grubbs: J. Myers	24.50		Mt. Tabor		
J. Buckner	539.38	26.57	Horseshoe: J. Willard	6.15		Mountain Valley:		
Unity: C. Crozier		24.26	Hoxie: R. Cadwell	161.28	27.54	J. Anderson	8.43	
Total	\$ 6,816.87	\$ 97.02	Imboden: J. Smith	203.19	64.00	Rock Springs: B. Bashaw	21.15	
<b>BARTHOLOMEW ASSOCIATION</b>								
Antioch: E. Johnson	\$ 45.00	\$	Immanuel, Newport:			Total	\$ 69.73	\$
Cominto: L. Brady			W. Davis	321.55	47.00	<b>CADDO RIVER ASSOCIATION</b>		
Corinth "B"	10.00		Jacksonport	6.32		Amity: J. Watson	\$ 35.20	\$
Eagle Lake			Murphys Corner:			Big Fork		
Ebenezer: D. Black	117.27	9.00	D. Vandivor			Black Springs: A. Beshears	26.50	
Enon	73.31		New Hope, No. 1:			Caddo Gap	23.35	
Florence: H. Gray	15.00		W. Behanon	63.58		Glenwood: B. Denton	204.50	5.00
Holly Springs: R. Harris	43.00		New Hope, No. 2:			Liberty		
Immanuel-Warren:			S. Norris			Little Hope: A. Beshears	12.00	
D. Newberry	791.10	33.81	Newport, 1st: E. McDonald	1,020.10	25.00	Mt. Gilead: S. Sherman		
Ladell: L. Brady	8.02		Old Walnut Ridge	37.10		Mountain Home		
Macedonia: R. Shreve, Jr.	30.00		Ozark: J. Hamilton	6.00		Mt. Ida: J. McClenny	351.59	
Marsden	4.00		Platts	20.00		Norman: W. Miller	127.10	
Monticello, 1st: T. Welch	1,003.66	31.00	Pleasant Ridge: J. Hall	15.65	34.35	Oak Grove		
Monticello, 2nd	472.24		Pleasant Valley: J. Watson			Oden: B. Probasco	142.00	
New Liberty			Ravenden: B. Johnson	26.52		Pencl Bluff: L. Newcomb	62.37	
North Side, Monticello:			Sedgwick: C. Fowler	83.66		Pine Ridge: J. Highfill	15.00	
J. Noble	109.20		Smithville: H. Haney	99.85		Pleasant Valley		
Old Union: H. Gray			Swifton: J. Cassey	30.00		Refuse: R. Watson	31.53	
Pattsville			Tuckerman: B. King	170.00	33.55	Sulphur Springs: C. Moore	52.91	
Pleasant Grove:			Walnut Ridge, 1st:			Miscellaneous		
D. Castleberry	21.15		W. Heard	1,050.00	12.50	Total	\$ 1,084.05	\$ 5.00
Prairie Grove	7.50		White Oak			<b>CAREY ASSOCIATION</b>		
Saline: H. Gray	4.20		Miscellaneous		14.19	Bearden, 1st:		
Selma: R. Johnson	33.20		Total	\$ 3,693.45	\$ 274.68	A. Upchurch	\$ 266.58	\$ 9.00
Union Hill: D. Castleberry	43.40		<b>BOONE COUNTY ASSOCIATION</b>			Bethesda	10.00	
Warren, 1st: W. Speed	3,384.32	56.00	Alpena: S. Hacker	\$ 110.00	\$	Calvary, Camden: R. Blann	100.00	
Wilmar: J. Worthington	66.68	4.70	Batavia: K. Edmondson	44.00		Delark: L. French	23.73	
Miscellaneous		15.00	Bear Creek Springs:			Eagle Mills	70.21	
Total	\$ 6,282.25	\$ 149.51	J. McBee	24.00		Fordyce, 1st: O. Ellis	3,573.55	58.00
<b>BENTON COUNTY ASSOCIATION</b>								
Bentonville, 1st: A. Butler	1,530.85	235.20	Bellefonte: E. Powers	11.40		Hampton: C. Pennington	665.07	
Centerion, 1st: M. Coffelt	457.74	79.00	Burlington: H. Allred	33.70		Harmony: C. Jackson	12.00	
Central Avenue, Bentonville:			Eagle Heights, Harrison:			Holly Springs: J. Albritten	30.00	12.00
L. Henson	53.35		D. Jackson	392.81	6.00	Manning: R. Carpenter	54.12	15.54
Decatur: C. Bateman	597.13		Elmwood	15.00		New Hope: E. Weatherly	30.04	24.85
Garfield: J. Ford	48.87		Emmanuel, Harrison	44.41		Ouachita: J. Graves	29.11	
Gentry: J. Porter	1,119.50	54.15	Everton: E. Powers	26.45		Prosperity: J. Hickman	47.29	
Gravette: W. Mattingly	306.38		Gaither	17.20		Shady Grove: W. Womack	15.00	
Gum Springs: R. Barnett	67.51	28.64	Grubb Springs: D. Champlin	49.98	1.25	Southside, Fordyce: J. Hurd		
Harvard Ave., Siloan Springs:			Harrison, 1st: R. Hilton	2,700.00	70.00	Sparkman: D. Lumpkin	823.57	
J. Hopkins			Hopewell: M. Spence	15.00		Thornton: W. Poole	93.37	15.00
Highfill: E. Britton	222.02	21.72	Lead Hill: T. Eoff	30.00		Tinsman: M. Keenen	45.00	
			New Hope: E. Cox	72.00		Willow: C. Lanius	12.00	
			Northvale: H. Allred	39.56		Round Hill Mission		
			Omaha	100.48	12.56	Miscellaneous		
			Oregon Flat: T. Logan	50.00		Total	\$ 5,000.64	\$ 134.39



Churches and Pastors	Cooperative Program	Designated	Churches and Pastors	Cooperative Program	Designated	Churches and Pastors	Cooperative Program	Designated
<b>CAROLINE ASSOCIATION</b>			<b>CLEAR CREEK ASSOCIATION</b>			<b>CURRENT RIVER ASSOCIATION</b>		
Austin Station: E. Elrod	\$ 30.00		Alma, 1st:	\$ 494.60	24.09	Biggers: B. Goff	\$ 100.00	10.00
Baugh's Chapel: B. Damuth	9.00		Arkansas Street, Van Buren:			Columbia, Jarrett:		
Biscoe: M. Rice			R. Morrison	16.14		V. Prince		
Brownsville: W. Ross	55.88	6.07	Batson: G. Payne	6.00	1.77	Corning: W. Vestal	831.20	56.00
Cabot, 1st: H. Lipford	1,279.50	2.00	Calvary, Van Buren	38.44		Cypress Grove: J. Wicker	10.00	
Caney Creek: W. Harbour	195.99	25.29	Cass			Hopewell: J. Midkiff	67.64	48.31
Carlisle: R. Bishop	1,199.31		Cedarville: J. Clement	112.60		Moark	12.50	
Chambers	6.00		Central Altus: E. Linton	4.50		Mt. Pleasant	21.00	
Coy: A. Escott	120.00	46.60	Clarksville, 1st: P. Church	460.00	12.00	New Home		
Des Arc: E. Banton	259.59	53.00	Clarksville, 2nd: G. Domerese	10.00	16.04	Oak Grove: B. Cartwright	25.00	
De Valls Bluff: C. Wright			Coal Hill: D. Smith	21.83		Pettit: J. Yount		12.00
England, 1st: H. White	672.20		Concord: A. Duncan	87.97		Pocahontas: L. Ray	160.00	18.00
Hazen: W. Byrum	35.00	7.00	Dyer: H. Morris	46.00		Ravenden Springs	12.00	
Humnoke: F. McMennis	20.44		Hagarville	26.96		Reece Ridge		
Keo: J. Byrum			Hartman	40.00		Reyno: L. Thompson	138.39	18.38
Lonoke: J. Harvill	1,437.69	50.00	Kibler: C. Chesser	445.38		Shannon: J. Sharbutt	141.40	31.30
Mt. Carmel: C. Atkinson	103.36	43.94	Lamar: G. Williams	39.00		Shiloh, Clay Co.: M. Ferges	15.00	
New Hope: E. Dacus			Mountainburg	44.55		Shiloh, Randolph Co.		
Oak Grove: T. Richardson	50.00		Mulberry: C. Duncan			Success: J. Huffmaster	80.80	22.90
Old Austin: C. Fuller	70.29		Oak Grove, J. Burrows	281.06		Witts Chapel: W. Wells	41.55	
Pleasant Hill	30.98		Ozark: B. Haney	594.42	226.82	Miscellaneous		
Pleasant Valley: E. Ridgeway			Ozone: L. Pennell	15.00		Total	\$ 1,656.48	\$ 236.89
Steel Bridge: G. Nethercutt		62.64	Rudy			<b>DARDANELLE - RUSSELLVILLE ASSN.</b>		
Toltec: D. Dodson			Shady Grove: W. F. Lanagan	15.29	4.18	Atkins: J. Hagan	\$ 331.69	\$ 26.70
Ward: H. Austin	89.40	13.00	Spadra: J. Kent	12.90		Bakers Creek: N. Wilhelm	19.19	
Wattensaw: J. O'Neal	45.72	12.63	Trinity, Crawford Co.:			Bluffton: B. Kites	20.00	
Mt. Springs	6.80		G. Lonsbury			Calvary, Gravelly: T. West		
Miscellaneous		34.33	Trinity, East Mt. Zion,			Carden Bottom: J. Short	25.00	
Total	\$ 5,717.15	\$ 356.50	Johnson Co.: A. Wheeler	6.00		Centerville: G. Farquhar	4.50	
<b>CARROLL ASSOCIATION</b>			Union Grove: J. Woodard	58.38		Danville: D. Berry	135.00	60.00
Berryville: C. Overton	\$ 649.83		Uniontown: C. Hamm	22.45		Dardanelle: M. Roe	270.00	17.00
Blue Eye	45.00		Van Buren 1st: C. Graves	1,650.00	209.59	Dover: D. Hankins	42.86	
Cabanal: W. Lively			Webb City: V. Cavender	117.82		East Point: W. McMillan	88.71	
Eureka Springs: G. Jackson	428.89	85.50	Woodland: L. De Wett	10.00		Grace Memorial: T. Cooper	55.38	
Freeman Heights, Berryville:			Miscellaneous			Havana	8.43	
G. Rowe	368.67	35.59	Total	\$ 4,675.29	\$ 494.49	Hopewell: R. Otey	18.00	
Grandview: H. Martin	172.19		<b>CONCORD ASSOCIATION</b>			Kelly Heights, Russellville:		
Green Forest: G. Poole	336.85		Barling: F. Faries	\$ 208.14	34.72	H. Hurd	123.64	
Rock Springs:			Bloomer: I. Crossland	8.28	88.50	Knoxville: C. Faucett	86.56	8.75
E. Huffstutter	30.00		Bluff Avenue, Ft. Smith:			Landon: T. West	15.00	
Miscellaneous			C. Peoples	357.82	56.00	Moreland	25.40	
Total	\$ 2,031.43	\$ 121.09	Booneville, 1st: N. Lerch	1,665.13	17.29	New Hope: J. Partin	12.98	14.00
<b>CENTENNIAL ASSOCIATION</b>			Branch: H. McGehee	69.31	29.48	Ola: D. Moon	157.41	
Almyra: W. Sample	\$ 570.38	6.17	Burnville: O. Wehnt	27.92	80.00	Pittsburgh: K. Brown	10.00	
De Witt: A. Heskett	1,256.55		Calvary, Ft. Smith:			Plainview: M. Coad	27.00	6.30
East Side, De Witt:			R. Parker	2,325.82		Pleasant View: L. Wade	7.50	7.50
F. Purviance	61.00		Charleston, 1st: E. Ryan	937.28	65.53	Rover		
Gillett: R. Howie	65.96		East Side, Ft. Smith:			Russellville, 1st:		
Hafler	60.74		K. Kern	59.73	18.00	E. Williams	2,321.44	
Humphrey: L. Jolly		12.75	Excelsior: G. Schlieff	59.73	21.25	Russellville 2nd:		
North Maple, Stuttgart			Fort Smith, 1st:			F. Gerren	62.50	
C. Hill	133.90	10.00	N. McLarry	11,255.70	19.00	Delaware Mission		
Reydehl: H. Green	60.00		Glendale: R. Kesner	154.16		Miscellaneous	10.00	
St. Charles: E. Gannaway	237.37	10.69	Grand Avenue, Ft. Smith:			Total	\$ 3,878.19	\$ 140.25
Stuttgart, 1st: D. Bledsoe	5,817.09	81.98	P. McCray	6,288.34		<b>DELTA ASSOCIATION</b>		
Tichnor	30.00		Greenwood, 1st: R. Dodd	493.20		Arkansas City: T. James	\$ 353.07	20.33
Miscellaneous			Hockett: F. Sheeks	47.68		Auld's		
Total	\$ 8,292.99	\$ 121.59	Highway 96: S. Sharber			Bayou Mason: J. Hughes	69.67	
<b>CENTRAL ASSOCIATION</b>			Immanuel, Ft. Smith:			Bellaire: D. Jones	120.00	3.00
Antioch: M. Hester	\$ 229.97		S. Eubanks	1,950.00		Bethel: J. Divine		
Bauxite	318.81	22.00	Jenny Lind: E. Adams	443.31	18.50	Boydell: L. Tucker		
Benton, 1st: B. Selph	3,750.00	706.95	Kelly Heights, Ft. Smith	1,002.47		Central, Lake Village		
Bule: D. Tollison	19.52		Lavaca, 1st: C. Stewart	444.24		Chickasaw	199.14	12.30
Calvary, Benton: J. Royal	536.86	45.00	Magazine: T. Stanfill	101.00		Chicot	25.00	
Central, Hot Springs:			Memorial	30.00		Collins: J. Hayes	48.00	
J. Hill	1,950.00		Mixon: R. Miller	30.00	25.00	Crooked Bayou: F. Jenkins	15.00	
Emmanuel, Hot Springs:			Moore Rock			Daniel Chapel: W. Fike		
R. Shreve	48.86		Mt. Harmony: L. Gilliam	20.00		Dermott, 1st: H. O'Bryan	993.86	13.00
Fairdale, Hot Springs:			Mt. Zion			Dermott, 2nd: J. Hudson		
C. Chote	36.77	5.00	North Side, Charleston:			Eudora: R. Bunch	700.02	4.00
Faith, Benton: I. Parker			W. Butler	152.03	37.00	Gaines: W. Sims		
Gilead: R. Feazel	36.48		North Side, Ft. Smith:			Grace: T. Christmas		
Grand Avenue, Hot Springs			O. Haley	6.76		Halley		
D. Chesser	235.00	5.00	Oak Cliff: M. Walker	185.65	20.00	Jennie: R. Shurden	140.64	40.00
Gravel Hill: W. Brock	20.00	100.00	Palestine: R. Pledger	47.52	35.66	Jerome: C. Adams	15.00	10.26
Gum Springs: F. Lasage			Paris, 1st: T. Hinson	1,938.80	26.00	Kelso: R. Creed	60.00	
Harvey's Chapel: W. Peppers	114.80		Pine Log: H. Dedmon			Lake Village, 1st:		
Highland Heights, Benton:			Ratcliff: J. Simmons			M. Johnson	1,500.00	15.00
D. Green	24.37	3.90	Roseville: B. Whitledge	10.34		McArthur		
Hot Springs, 1st:			Rye Hill, Ft. Smith:			McGehee, 1st: M. Craig	2,179.11	
J. Fairchild	400.00		J. Baswell	228.08		Midway		
Hot Springs, 2nd:			South Side, Ft. Smith:			Montrose: N. Tilbury	55.00	
O. Bavless	2,276.00		M. Gennings	1,996.28	34.71	New Hope: M. Howie	60.00	
Jessieville	56.83	4.41	Spreading, Ft. Smith:			Oak Grove: E. Miller	20.00	
Lake Hamilton: B. Smith	232.02	459.95	P. Graham	653.89		Omega: J. Patterson	71.56	80.00
Lee Chapel: H. Spauler	39.73	9.92	Temple, Ft. Smith:			Parkdale		
Leonard Street, Hot Springs	143.46		R. Beam	873.45		Pleasant Ridge: O. Garner		
Lonsdale: L. Herron	28.37		Towson Avenue, Ft. Smith:			Portland: D. Bowman	320.72	28.50
Malvern, 1st: H. Presley	3,200.00		H. Abe		25.60	Richland: J. Higinbotham		
Malvern, 3rd: G. Fowler	688.44		Trinity, Ft. Smith:			Tillar: L. Ready	81.00	
Memorial: J. Melton	216.98		M. Bondurant	2,264.17		Watson: F. Higinbotham	88.38	
Mill Creek	5.92		Union Hall: R. Whitten			Wilnot: L. Williams	225.00	
Mountain Pine: R. Tucker	84.63		Vesta: E. Story	35.00		Rossmore Mission	24.00	
Mt. Vernon: W. Colhoun	54.33		Miscellaneous			Smith Chapel		
Old Union: D. Cheatham	41.64		Total	\$ 36,304.74	\$ 689.00	South McGehee Mission	175.52	
Owensville: C. Shell	228.03		<b>CONWAY - PERRY ASSOCIATION</b>			Miscellaneous		25.00
Park Place, Hot Springs:			Adona: B. Dorman	\$ 20.00		Total	\$ 7,539.69	\$ 308.28
D. Blevins	1,659.57		Bigelow: G. Morrison	64.00		<b>FAULKNER COUNTY ASSOCIATION</b>		
Pearcy: E. Rushing	45.00		Casa: L. Tribble	30.00		Bee Branch: W. Smith	\$	
Piney: O. Golden	588.15		Harmony: R. Strickland	20.00	6.75	Beryl: E. Smith	70.71	19.00
Pleasant Hill: W. Pannell	138.73	8.00	Houston	15.00		Bono: C. Mason		
Ridgecrest, Benton:			Morrilton, 1st: A. Bennett	1,783.38	176.06	Brumley Chapel: R. Raines	60.00	
L. Garner	74.06		Nimrod	15.00		Cadron Ridge: T. Akers	136.54	20.50
Riverside: E. Ward	85.53		Perry: P. Corder	4.00		Cold Springs	7.50	
Sheridan, 1st Southern			Perryville: L. Gustavus	155.00		Conway, 1st: J. Street	2,100.00	50.00
R. Simpson	64.30	9.50	Pleasant Grove: C. Clay	10.00		Conway, 2nd: W. West	952.01	20.62
Shorewood Hills: L. Vowan	279.42		Plumerville: W. Brown	90.00	93.15	Emmanuel, Conway:		
Trinity	174.94		Solgohatchie			B. Knabe		
Walnut Valley:			Stony Point: L. Lovell			Enola: F. Ward	18.00	
J. McMichael	318.74		Thornburg: P. Corder	9.48		Formosa: L. Williams		14.00
Miscellaneous			Union Valley: L. Tribble	36.70		Friendship: S. Blake	5.00	
Total	\$ 18,447.26	\$ 1,378.63	Miscellaneous			Happy Hollow	10.00	
			Total	\$ 2,252.56	\$ 275.96	Holland: R. Raines		16.00



Churches and Pastors	Cooperative Program	Designated	Churches and Pastors	Cooperative Program	Designated	Churches and Pastors	Cooperative Program	Designated
Lone Star: D. Kelley	.....	.....	Pine Bluff, 1st: R. Smith	6,924.18	2,831.02	Harmony: S. Goza	.....	.....
Mayflower: J. Bean	43.13	.....	Pine Bluff, 2nd: G. Purtle	107.28	.....	Hillsdale, Camden: H. Voegelé	53.00	.....
Mt. Vernon: G. Hurst	30.92	.....	Plainview: H. Haltom	400.00	.....	Huttig: B. Murphy	525.00	45.15
Naylor: B. Cobb	30.85	.....	Plum Bayou: J. Batson	.....	.....	Immanuel, El Dorado	3,609.91	.....
New Bethel: J. Rose	15.02	8.32	Ranckin Chapel: F. Taylor	.....	.....	Joyce City: T. Newton	1,683.76	33.20
Oak Bowery:	.....	.....	Rison: P. Beach	450.00	.....	Junction City: H. Fuller	701.98	53.71
E. Zimmerebner	90.00	.....	South Side, Pine Bluff:	.....	.....	Knowles: H. Diffe	48.02	.....
Pickles Gap: W. Williams	138.88	26.75	B. Elrod	5,200.00	88.56	Lapile: D. Linkous	75.10	.....
Pleasant Grove: W. Ayers	119.50	8.22	Star City: P. Titsworth	1,432.20	.....	Lawson: D. Travis	30.15	7.50
South Side: W. Smith	45.00	16.00	Sulphur Springs: P. Pearson	359.48	11.43	Liberty: C. Johnson	74.52	.....
Union Hill	.....	.....	Wabaseka	19.09	.....	Louann: J. Tipton	62.51	.....
Woolster: C. Mason	25.00	.....	Yorktown: M. Weeks	.....	6.50	Maple Avenue, Smackover:	.....	.....
Miscellaneous	43.12	.....	Cornerstone Mission	25.72	.....	L. Clarke	609.20	11.50
Total	\$ 3,898.06	\$ 242.53	Moore Chapel	.....	.....	Harrable Hill, El Dorado:	.....	.....
<b>GAINESVILLE ASSOCIATION</b>			Miscellaneous	.....	50.00	E. Glover	374.00	.....
Austin	\$ 20.00	.....	Total	\$ 23,287.82	\$ 3,552.96	Midway: F. Taylor	33.55	.....
Browns Chapel: K. Morgan	24.38	.....	<b>HOPE ASSOCIATION</b>			New London: E. Murphy	100.00	.....
Greenway: P. Hinch	44.25	.....	Anderson: C. Baskin	\$ 50.00	.....	Norphlet	1,611.97	20.00
Harmony	11.50	.....	Antioch: J. Ingram	.....	.....	Park View, El Dorado:	.....	.....
Holly Island: H. Ballentine	.....	.....	Arabella Heights, Texarkana:	.....	.....	J. Tolleson	806.63	22.50
Knobel: E. Dudley	27.95	.....	L. Jordan	.....	.....	Philadelphia: C. Hale	24.00	.....
Leonard: L. Bailey	44.34	17.03	Beech Street, Texarkana:	.....	.....	Salum	38.52	.....
New Hope: E. Griffin	172.12	6.00	C. Rue	4,390.35	19.50	Shuler: C. Ainsworth	30.98	.....
Nimmons: E. Gray	40.00	.....	Bradley: J. Powell	300.00	68.00	Smackover: B. McCrary	1,859.81	500.00
Peach Orchard	.....	.....	Bronway Heights, Texarkana:	.....	.....	Snow Hill: J. Lindsey	49.21	7.00
Piggott: E. Polk	2,027.21	.....	S. Peterson	39.24	.....	South Side, El Dorado	223.53	.....
Pollard: E. Gower	.....	.....	Calvary, Hope: J. Passmore	706.51	326.89	Stephens: H. Cantrell	912.71	.....
Rector: W. Clyde	747.02	.....	Calvary, Texarkana: W. Mears	1,278.31	.....	Strong: S. Williamson	910.34	.....
Ring: G. Robertson	10.12	.....	Canfield: H. Wilson	30.00	.....	Temple Camden: L. Lasater	330.17	21.80
St. Francis	.....	21.00	Central, Magnolia:	.....	.....	Temple, El Dorado: C. Jones	204.50	.....
Tipperary	18.25	.....	L. Hunnicutt	4,350.00	321.64	Three Creeks: G. Williams	.....	7.00
Miscellaneous	.....	.....	Doddridge	50.00	.....	Trinity, El Dorado: D. Moore	1,208.94	.....
Total	\$ 3,187.14	\$ 44.03	Eastview, Texarkana:	.....	.....	Union: H. Evans	430.39	.....
<b>GREENE COUNTY ASSOCIATION</b>			C. Phillips	70.00	28.80	Urbana	100.00	.....
Alexander	\$ 45.04	.....	Fouke, 1st: J. Young	160.99	.....	Village: E. Moore	225.11	64.00
Beech Grove: L. Childress	11.00	.....	Fulton: J. McClanahan	150.00	.....	Wesson: J. Lair	60.72	.....
Bethel Station: C. Hodges	12.00	.....	Garland: H. Wood	.....	.....	West Side, El Dorado: P. Myers	608.42	200.00
Big Creek: M. Prince	6.00	.....	Genoa: J. Powers	5.00	.....	White City, Camden:	.....	.....
Brighton	.....	.....	Guernsey: W. Ely	.....	.....	D. Nall	28.00	.....
Browns Chapel: W. White	86.29	25.35	Haley Lake: A. Hughes	.....	.....	Buena Vista Mission	75.40	.....
Calvary, Paragould: J. Gibbs	86.76	.....	Harmony Grove	45.00	.....	Misc.	.....	.....
Center Hill	15.00	.....	Hickory Street, Texarkana:	.....	.....	Total	42,080.05	5,322.83
Clarks Chapel: T. Stroud	43.05	.....	T. Morrison	753.97	63.61	<b>LITTLE RED RIVER ASSOCIATION</b>		
Delaplaine: G. McGhehey	18.00	.....	Hope, 1st: J. McClanahan	4,310.50	154.00	Brownville	11.23	.....
East Side, Paragould:	.....	.....	Immanuel, Hope: E. Hughes	30.03	.....	Concord: H. Pryor	38.00	5.00
L. Jackson	709.88	.....	Immanuel, Magnolia:	.....	.....	Fairview: T. Reeves	.....	.....
Eight Mile: R. Swint	.....	.....	H. Williams	50.00	23.61	Heber Springs, 1st: R. Nelson	618.23	49.50
Fairview: H. Clegg	.....	.....	Immanuel, Texarkana	830.66	.....	Ida	.....	.....
Finch: H. Clegg	36.10	.....	Lewisville, 1st: R. McMurry	951.60	.....	Lone Star: E. Davis	10.00	.....
Fontaine: F. Carr	4.00	.....	Macedonia, No. 1: H. Burris	29.78	.....	Mt. Olive	.....	.....
Immanuel, Paragould:	.....	.....	Macedonia, No. 2: E. Eaton	18.75	.....	Mt. Zion: R. Bailey	20.00	.....
G. Giles	86.40	25.00	Mandeville: E. Croxton	32.65	.....	New Bethel: O. Yount	6.00	.....
Lafe: C. Hodges	6.00	.....	Memorial, Waldco: J. Bledsoe	432.22	37.21	Palestine: J. Eason	33.02	.....
Lake Street, Paragould:	.....	.....	Mt. Zion: J. Smith	46.07	.....	Pleasant Ridge	5.00	2.00
R. Lyons	.....	.....	Pine Grove: J. Irish	25.81	17.75	Pleasant Valley	.....	.....
Light: B. Cartwright	106.25	6.30	Pisgah: J. Duncan	9.00	.....	Post Oak: E. Davis	10.00	.....
Marmaduke: M. May	62.18	.....	Red River: R. Lawrence	99.35	.....	Quitman, 1st: D. Dipert	62.78	.....
Mounds: J. Hester	182.45	.....	Rocky Mount: C. Pearson	48.00	.....	Shiloh	.....	.....
Mt. Hebron: B. Pettus	39.13	.....	Shiloh Memorial: B. Worley	52.26	.....	Southside: J. Baker	.....	.....
New Friendship:	.....	.....	South Texarkana, Texarkana:	.....	.....	Sunny Slope Mission	2.10	.....
J. McCollum	62.11	29.01	L. Westbury	111.75	.....	Woodrow Mission	1.38	.....
New Hope: J. Cone	20.79	.....	Spring Hill: B. Myers	64.02	.....	Misc.	.....	.....
New Liberty: H. Shultz	30.00	.....	Stamps, 1st: W. Perry	1,700.00	163.40	Total	817.74	56.50
Nutts Chapel: J. Moore	.....	.....	Silverino: J. Wilson	60.00	34.59	<b>LITTLE RIVER ASSOCIATION</b>		
Oak Grove: L. Bunch	87.82	.....	Tennessee: A. Smith	57.77	5.00	Ashdown: R. Ward	505.88	12.00
Paragould, 1st: J. Yates	3,078.49	.....	Trinity, Texarkana:	.....	.....	Ben Lomond: C. Zachry	3.00	.....
Pleasant Valley:	.....	.....	L. Hughes	425.00	.....	Bingen: D. Johnson	.....	.....
O. Sutterfield	9.00	.....	Troy, Bethel	51.89	.....	Brownstown: B. Pinkerton	25.00	.....
Robbs Chapel: G. Renshaw	81.20	6.00	West Side: C. Nash	162.64	15.75	Central, Mineral Springs:	.....	.....
Rock Hill	12.00	.....	Miscellaneous	.....	50.00	G. Bachus	84.50	.....
Spring Grove: K. Morgan	.....	7.00	Total	\$ 21,979.12	\$ 1,329.75	Chapel Hill: H. Walker	.....	.....
Stanford	160.00	.....	<b>INDEPENDENCE ASSOCIATION</b>			Columbus: E. Whitten	39.15	.....
Stonewall: C. Abanathy	.....	.....	Batesville, 1st: J. Holston	2,804.01	170.15	De Queen, 1st: E. Abington	1,738.68	110.00
Third Avenue, Paragould:	.....	.....	Calvary, Batesville: R. Bone	559.92	14.00	Dierks: R. Sensat	20.00	.....
C. Clayton	102.70	.....	Cord: R. McLeod	21.23	.....	Foreman: H. Wilson	118.26	.....
Unity: A. Psalmonds	60.00	.....	Cushman	.....	.....	Hicks: J. Duncan	10.00	.....
Village	5.00	.....	Desha: E. Haley	51.90	.....	Horatio: E. Armer	100.00	36.00
Vines Chapel: G. McGhehey	6.75	.....	Floral: F. Westmoreland	.....	.....	Liberty: B. Pinkerton	21.06	.....
Walcott: O. Wright	319.47	.....	Marcella	22.70	.....	Little River	.....	.....
Walls Chapel: H. Clements	13.20	.....	Mt. Zion	40.76	.....	Lockesburg: V. Bradley	132.72	59.00
West View: G. Whitney	127.44	7.00	Pfeifer: A. Emberton	10.00	.....	Lone Oak: V. Retman	10.27	.....
Miscellaneous	.....	.....	Pilgrims Rest: E. Rodgers	36.00	14.00	Mt. Moriah	4.00	.....
Total	\$ 5,675.46	\$ 161.70	Pleasant Plains	6.00	.....	Murfreesboro: T. Carroll	207.95	3.00
<b>HARMONY ASSOCIATION</b>			Rehobeth: W. Bunch	18.00	.....	Nashville: M. Carozza	1,824.01	47.00
Altheimer: W. Smith	\$ 282.30	.....	Rosie: R. McLeod	118.91	.....	New Home	.....	.....
Anderson Chapel	18.00	.....	Rudell Hill: J. Melton	253.50	10.00	Oak Grove: J. Clayton	30.00	.....
Centennial, Pine Bluff:	.....	.....	Salado: T. Crisco	12.00	.....	Ogden: A. Kerr	37.50	.....
L. Eaker	.....	.....	Sulphur Rock: T. Crisco	39.88	.....	Ozan: R. Coppenger	40.00	.....
Central, Pine Bluff: G. Estes	354.75	.....	West Batesville: L. Riherd	866.40	.....	Rock Hill: C. Zachry	8.31	.....
Dollarway: R. Rogers	72.26	.....	White River: B. Goyne	15.00	.....	State Line: D. McReynolds	25.00	25.00
Douglas: E. Ray	62.19	.....	Misc.	.....	.....	Washington: E. Golden	39.00	.....
Dumas, 1st: M. Cole	1,125.00	201.26	Total	4,876.21	221.15	Wilton	33.38	.....
Forrest Park, Pine Bluff:	.....	.....	<b>LIBERTY ASSOCIATION</b>			Winthrop: E. Jewel	48.25	.....
G. Smith	785.00	5.00	Caledonia: F. Canady	.....	.....	Misc.	150.00	25.00
Gould, D. Wright	64.08	95.80	Callon: C. McCollum	248.05	13.25	Total	5,251.92	317.00
Grady: D. Dobson	90.58	.....	Calvary, El Dorado: J. Burns	86.19	.....	<b>MISSISSIPPI ASSOCIATION</b>		
Greenlee Memorial:	.....	.....	Camden, 1st: T. Harris	5,807.29	193.00	Armored: W. Clayton	165.03	36.85
W. Pruitt	168.54	.....	Camden, 2nd: W. Rogers	359.87	.....	Black Water: R. Baker	49.00	9.13
Hardin	96.60	.....	Chidester: R. Miles	70.21	.....	Blytheville, 1st: C. Pitts	2,965.99	.....
Hickory Grove: J. Ray	24.00	.....	Cross Roads: J. Hargett	156.33	.....	Boynnton: C. Smith	15.71	3.82
Immanuel, Pine Bluff:	.....	.....	Cullendale, 1st	3,381.26	.....	Brinkleys Chapel	43.04	.....
J. Harrison	3,663.67	40.00	East Main, El Dorado	850.42	20.00	Browns Chapel: L. Hinch	36.88	.....
Johnson Chapel	.....	.....	Ebenezer: J. Burton	290.82	19.00	Calvary, Blytheville:	.....	.....
Kingsland	48.00	.....	El Dorado, 1st: W. Warmath	9,952.38	3,960.02	J. Fitzgerald	136.59	.....
Lee Memorial: E. Webb	460.00	125.00	El Dorado, 2d: L. Webb	1,667.98	.....	Calvary, Osceola: J. Moon	468.46	.....
Linwood	98.67	28.66	Elliot: D. Moore	1,182.46	.....	Carson Lake: M. Elder	.....	.....
Matthews Memorial:	.....	.....	Felsenthal: J. Smith	52.00	86.35	Central, Dyess	21.11	97.79
V. Dutton	750.00	69.73	Galilee	224.74	12.65	<b>ARKANSAS BAPTIST</b>		
New Bethel: E. Dunigan	46.82	.....	Grace, Camden: D. Creech	50.00	25.00			
Oak Grove: W. Adkins	129.41	.....						
Oakland, Pine Bluff:	.....	.....						
E. Gray	10.00	.....						



Churches and Pastors	Cooperative Program	Designated	Churches and Pastors	Cooperative Program	Designated	Churches and Pastors	Cooperative Program	Designated
Clear Lake: H. Ray	200.00	-----	New Hope Shady: E. Sherman	39.28	5.00	<b>RED RIVER ASSOCIATION</b>		
Cole Ridge: M. McGuire	105.00	-----	Salem: J. Mize	9.00	-----	Anchor: J. Heard	55.36	-----
Cross Roads	23.67	-----	Two Mile: M. Roberts	-----	-----	Antoine: H. Shreve	63.26	-----
Dell: H. Sadler	53.79	35.00	Vandervoort: P. Petty	40.20	27.11	Arkadelphia, 1st: S. Reeves	3,044.75	121.35
Emmanuel, Blytheville:	-----	-----	Westmoreland Heights, Mena:	-----	-----	Arkadelphia, 2nd: C. Kluck	900.00	-----
V. Fowler	20.00	-----	T. Dove	50.00	-----	Beech Street, Gurdon:	940.00	108.25
Etowah	34.32	-----	Wickes: J. Heskett	49.75	1.02	Beirne: A. O'Kelly	162.96	-----
Fairview: R. King	59.60	-----	Yocana: D. Hillier	15.00	7.50	Bethel: N. Bryan	36.80	17.25
Gosnell: W. Kreis	300.00	40.00	Calvary Mission	35.16	-----	Bethlehem: W. Givins	-----	-----
Joiner: W. Gossett	225.00	29.00	Midway Mission	12.81	-----	Boughton: G. Reid	31.46	-----
Kelser: J. Marlar	218.50	-----	Misc.	-----	266.91	Caddo Valley: J. Amis	51.46	-----
Leachville	995.00	12.00	Total	\$ 3,146.48	373.11	Cedar Grove: A. Anderson	15.00	-----
Luxora: C. Johnson	205.50	35.50	<b>PULASKI ASSOCIATION</b>			Center Point: G. Branscum	34.50	11.25
Manila, 1st: E. Pipkins	422.50	-----	Alexander: J. Lewis	178.87	13.40	Curtis: O. Ring	89.60	11.11
Marys Chapel	28.66	-----	Amboy: A. Teel	1,655.86	116.97	De Gray: E. Turner	91.59	8.56
New Bethel: E. Ray	12.77	-----	Archview: J. O'Call	278.78	-----	East Whelen: J. Barfield	-----	-----
New Harmony	3.80	-----	Baptist Tabernacle: D. Hook	114.55	192.03	Emmett	-----	-----
New Liberty	150.00	-----	Baring Cross	6,288.87	259.99	Fairview: W. Traywick	-----	-----
New Providence: F. Robinson	152.91	70.80	Barnett Memorial: C. Trammell	20.00	17.06	Harmony Hill: D. Heath	72.11	-----
Nodena: R. Johnson	45.00	-----	Bayou Meto: E. Irby	315.20	-----	Hollywood: P. Caldwell	2.50	-----
Number Nine: C. Miller	25.00	4.00	Bethany: A. Suskey	261.31	9.00	Lakeview: F. Schimming	11.10	-----
Osecola, 1st: H. Jacobs	2,260.37	144.00	Bethel: H. Taylor	-----	-----	Marlbrook: B. Alexander	33.32	-----
Ridgecrest, Blytheville:	-----	-----	Calvary, Little Rock: P. Fox	2,834.34	43.57	Mt. Bethel: D. McBride	45.00	-----
P. Jernigan	75.00	-----	Calvary, Rose City:	-----	-----	Mt. Olive: E. Bearce	-----	10.55
Rosa: B. Thomas	22.58	-----	W. Philliber	1,173.03	24.00	Mt. Zion: E. Coleman	15.00	-----
Tomato: J. Rambo	34.77	-----	Capitol Hill: C. Maynard	-----	-----	Okolona: E. McDonald	-----	-----
Trinity, Blytheville:	-----	-----	Cedar Heights: H. Blanton	170.94	-----	Park Hill, Arkadelphia:	-----	-----
H. Applegate	794.43	-----	Central, North Little Rock:	-----	-----	S. Cooper	126.63	7.00
Wardell	-----	-----	C. Bayless	1,275.00	16.00	Prescott, 1st: W. Woodell	450.00	-----
Wells Chapel	8.52	-----	Crystal Hill: R. Raines	160.82	-----	Reader: L. Hixson	14.70	-----
West Side, Manila: T. Lee	186.14	27.98	Crystal Valley: E. Goodson	187.66	11.43	Richwoods: H. Shirley	240.83	-----
Whitton	91.49	-----	Douglasville: J. Wilson	20.00	-----	Shady Grove	9.00	-----
Wilson: T. Farrar	1,284.00	-----	East End: M. Grubbs	234.45	-----	Shiloh: J. Kuykendall	24.56	-----
Woodland Corner:	-----	-----	Estes Chapel: K. Robinson	-----	-----	South Fork: J. Davis	18.00	-----
T. Richardson	24.69	-----	Forest Highlands, Little Rock:	-----	-----	Sycamore Grove: G. Dickens	31.59	-----
Yarbro: W. Taylor	215.78	-----	D. Ross	-----	-----	Third Street, Arkadelphia:	-----	-----
New Hope Mission: C. Cole	21.77	-----	Forty Seventh Street, No. Little Rock:	-----	-----	G. Blackmon	-----	-----
Misc.	-----	-----	N. Greenleaf	332.72	-----	Unity: J. Ryan	63.84	-----
Total	\$ 12,202.37	\$ 545.87	Gaines Street, Little Rock:	-----	-----	Whelen Springs: J. Hurd	47.85	-----
<b>MT. ZION ASSOCIATION</b>			J. Perkins	2,265.02	8.75	Faith Mission	-----	-----
Alsop: G. Whitmire	21.38	-----	Garden Homes: H. Lewis	-----	3.71	Misc.	-----	22.69
Bay: H. Gallop	567.32	-----	Geyer Springs: J. Hassell	240.00	-----	Total	\$ 6,722.77	\$ 318.01
Bethabara	-----	26.00	Grace: F. Deahl	124.88	2.50	<b>ROCKY BAYOU ASSOCIATION</b>		
Black Oak: J. Collier	106.16	62.18	Gravel Ridge:	-----	-----	Belview: J. Skaggs	\$ 15.00	\$ -----
Bono	42.85	2.50	J. Livingston	-----	-----	Boswell: F. Woolery	3.00	5.42
Bowman: W. Foster	-----	-----	Graves Memorial: U. Kendrick	73.00	-----	Calico Rock: J. Russell	103.40	-----
Brookland: J. Miles	48.00	-----	Green Memorial: C. Sewell	160.96	-----	Evening Shade: S. Bittle	34.69	-----
Buffalo Chapel: L. Perkins	18.00	-----	Harmony: J. Hogue	8.00	-----	Finley Creek	18.00	3.34
Caraway: R. Bragg	40.87	21.60	Hebron: J. Whitley	418.89	86.30	Franklin	8.00	-----
Cash: T. Langley	17.52	-----	Highway: B. Wallace	372.79	-----	Gulton: G. Roberts	18.00	-----
Central, Jonesboro:	-----	-----	Hilltop: R. Thomas	-----	-----	Lone Star	-----	-----
C. Mathis	1,841.04	-----	Holly Springs	-----	-----	Melbourne: H. Cooper	150.00	-----
Childress: H. Martin	189.71	-----	Immanuel, Little Rock:	-----	-----	Mt. Pleasant: G. Roberts	-----	-----
Dixie: C. Richardson	66.86	-----	W. Vaught	11,624.99	487.77	Myron	15.00	-----
Egypt: E. Tosh	28.53	-----	Ironton: E. Edmondson	23.70	-----	Newburg	-----	-----
Fisher Street, Jonesboro:	-----	-----	Jacksonville, 1st: C. Ussery	1,937.05	-----	Oxford	15.00	-----
H. Robertson	395.22	23.50	Jacksonville, 2nd: J. Tibbs	150.00	-----	Sage	40.00	-----
Friendly Hope:	-----	-----	Levy: W. Hunt	1,500.00	65.00	Sidney	33.48	2.90
J. Wilkinson	75.00	-----	Life Line	555.56	7.87	Wiseman	20.61	-----
Hancock	-----	-----	Little Rock, 1st: P. Roberts	7,759.60	27.31	Zion Hill: H. Cooper	-----	-----
Jonesboro, 1st: C. Holland	4,399.98	1,998.87	Little Rock, 2nd: D. Cowling	6,450.74	237.76	Dolph Mission	20.00	-----
Lake City: J. Basinger	1,300.00	-----	Longview: C. Lawrence	630.34	-----	Misc.	-----	-----
Lunsford: B. Adams	63.98	13.00	Markham Street, Little Rock:	-----	-----	Total	\$ 494.18	\$ 11.66
Monette: J. Sanders	733.03	-----	E. Dance	56.70	-----	<b>STONE-VAN BUREN-SEARCY ASSOCIATION</b>		
Mt. Pisgah: B. Holcomb	50.99	-----	Martindale: W. Garner	267.75	31.35	Botkinburg: L. Rogers	16.79	-----
Mt. Zion	-----	-----	Mountainview: T. Cupples	28.03	-----	Clinton: B. Wofford	659.66	106.14
Needham	-----	-----	Nalls Memorial: C. Whedbee	190.40	9.00	Corinth: J. Hayes	26.36	-----
Nettleton: R. Harrington	204.10	-----	Natural Steps	77.33	-----	Evening Shade: C. Harness	10.77	-----
New Antioch: L. Jamieson	24.00	-----	North Little Rock, 1st	2,063.21	5.00	Half Moon: L. Nixon	-----	-----
New Hope, Black Oak:	-----	-----	North Point	-----	-----	Leslie: R. Tweed	197.54	28.50
J. Stevens	12.00	-----	Park Hill: R. South	6,371.23	95.00	Lexington: J. Hayes	51.15	-----
New Hope, Jonesboro:	-----	-----	Pike Avenue, North Little Rock:	-----	-----	Marshall: K. Hargis	285.07	-----
M. Taylor	48.40	-----	R. Dorris	499.98	64.40	Mountain View: C. Johnson	183.49	-----
North Main, Jonesboro:	-----	-----	Pine Grove: J. Hogan	476.47	65.68	New Hopewell: C. Roten	26.65	5.00
R. Williams	86.67	-----	Plainview: O. Griffith	380.00	10.00	Pee Dee: E. Corder	-----	-----
Philadelphia: P. Stockemer	339.78	-----	Pleasant Grove: E. McElroy	86.00	-----	Plant: T. Simmons	30.00	-----
Providence: A. Simpson	13.00	-----	Pulaski Heights: W. Hicks	8,326.81	645.06	Pleasant Valley:	-----	-----
Red: O. Conley	-----	-----	Remount: T. Reaves	122.76	-----	G. Williams	-----	-----
Rowes Chapel	33.97	12.60	Reynolds Memorial: G. Wilson	360.00	-----	Red Hill: C. Roten	9.00	-----
Strawfloor: A. Watkins	27.00	-----	Riverside	190.47	-----	St. Joe	30.49	-----
Walnut Street, Jonesboro:	-----	-----	Roland: E. Boyles	20.73	-----	Scotland: F. Wright	38.08	-----
B. Smith	1,498.64	-----	Rosedale: J. Myers	-----	14.18	Shady Grove: C. Gregg	14.52	-----
Misc.	-----	46.75	Shady Grove: L. Bynum	73.63	-----	Shirley	59.15	19.00
Total	\$ 12,294.00	\$ 2,207.00	Sheridan, 1st: W. Welch	-----	30.00	Snowball	18.58	-----
<b>NEWTON ASSOCIATION</b>			Sherwood: C. Ragland	138.34	-----	Zion	40.00	-----
Boxley: C. Taylor	45.00	-----	Sixteenth Street,	-----	-----	Zions Light Duff	-----	-----
Cassville: C. Taylor	12.60	-----	North Little Rock	-----	-----	Misc.	-----	-----
Deer: G. Merriman	15.00	-----	T. Pittman	-----	-----	Total	\$ 1,697.30	\$ 158.64
Jasper: G. Merriman	54.45	12.68	South Highland:	-----	-----	<b>TRI COUNTY ASSOCIATION</b>		
Parthenon: G. Merriman	54.96	-----	R. Branscum	1,806.47	75.71	Antioch	38.40	-----
Misc.	-----	-----	Stanfill: W. Carter	12.00	-----	Barton Chapel: T. Pirtle	30.40	15.00
Total	\$ 182.01	\$ 12.68	Sylvan Hills: W. Hill	1,584.23	-----	Beckspur: W. Allen	75.00	-----
<b>OUACHITA ASSOCIATION</b>			Trinity: W. Ashley	-----	9.78	Bethel: R. Archer	-----	-----
Acorn	100.78	-----	Tyler Street:	-----	-----	Burnt Cane: F. Stamps	-----	-----
Bethel	-----	-----	H. Hightower	36.00	-----	Calvary, West Memphis:	-----	-----
Board Camp	105.52	-----	University: W. Henley	235.80	-----	W. Sawyer	100.00	1.25
Cherry Hill: S. Sherman	59.42	-----	Vimy Ridge: R. Ferguson	12.00	9.12	Cherry Valley	138.62	35.50
Concord: D. Wheat	-----	-----	Welch Street, Little Rock:	-----	-----	Colt	26.07	-----
Cove: P. Daniels	34.22	-----	M. Young	-----	-----	Crawfordsville: B. Rowell	100.00	-----
Dallas Avenue, Mena:	-----	-----	West Side, Little Rock	-----	-----	Earle: H. Bradley	1,565.26	-----
C. Hughes	330.43	14.77	G. Davis	201.61	-----	Ellis Chapel: J. Caslo	14.00	-----
Gillham: E. Riley	50.00	6.25	Woodlawn: H. Grigson	363.87	-----	Emmanuel, Forrest City:	-----	-----
Grannis	156.73	30.41	Woodson	-----	-----	D. Whitman	31.09	-----
Hatfield: V. Ridgeway	53.24	14.14	Zion Hill: M. Faulkner	-----	-----	Fair Oaks: O. Bangston	143.00	-----
Hatton	15.00	-----	Berea Chapel	-----	-----	Total	\$ 73,815.54	\$ 2,694.70
Lower Big Fork	-----	-----	Misc.	40.00	-----			
Mena, 1st: D. Miller	1,989.94	-----	Total	\$ 73,815.54	\$ 2,694.70			



Churches and Pastors	Cooperative Program	Designated	Churches and Pastors	Cooperative Program	Designated	Churches and Pastors	Cooperative Program	Designated
Fitzgerald Crossing	60.00		Bethany, Georgetown: H. Owens			Norfolk, 1st: B. Ford	7.61	
Forrest City, 1st: S. Gash	2,281.98		Central, Bald Knob: M. Wilfong	569.13	25.42	Oak Grove: J. Duncan	3.30	
Forest City, 2nd: E. Harvey			Crosby: J. Pruitt	25.00		Pilgrims Rest	36.00	
Fortune: J. Yarbrough	5.00		El Paso: E. Anderson	68.74	12.00	Pleasant Hill: G. Hicks	50.28	
Gladden: E. Waddell			Griffithville: W. Baker			Pyatt	35.21	
Goodwin: J. Green	43.81	10.56	Higginson	16.07		Whiteville: O. McCracken	60.00	
Harris Chapel: D. Worsley	60.00		Judsonia: W. Burnett	450.00		Yellville: D. Garrett	177.82	
Hulbert: J. Castellaw	51.55		Kensett: C. Bryant	175.90	8.60	Lakeview Mission	6.50	
Hydrick	6.00		Liberty	20.00		Midway Chapel: S. Griffin		
Ingram Boulevard, West Memphis: B. Eldridge	243.00		McRae	8.00		N. Tomahawk Mission	21.05	4.08
Jericho			Midway: A. Pate	9.00		Promise Land Mission	7.71	
Madison: J. Webb	20.00		Morrow	33.40		Misc.	6.50	
Marion: F. Savage	251.23	15.73	Mt. Hebron: M. Hill	30.00		Total	\$ 1,747.14	\$ 48.08
Mays Chapel: L. Reeves			Mt. Sidon	12.50		<b>WOODRUFF ASSOCIATION</b>		
Mt. Pisgah			Pangburn			Augusta, 1st: T. Lindley	600.00	50.30
Palestine: A. Uth	24.00	13.00	Pleasant Valley	20.00		Cotton Plant, 1st: I. Prince	300.00	12.00
Parkin: R. Langley	925.00	19.00	Rocky Point: H. Nettles	12.00		Good Hope: H. Wright	14.65	1.95
Pine Tree: J. Latham	2.00		Rose Bud: O. Harvey	40.00	8.67	Gregory: L. Royer	30.00	7.50
Plantation: O. Puckett			Royal Hill: J. Pruitt	47.50		Hunter: J. Cox	101.34	
Riverside: P. Quinn	6.00	11.25	Searcy, 1st: W. Sewell	3,857.39		McCrary: C. Evans	253.78	11.88
Shell Lake: E. Crumpton	14.00		Searcy, 2nd: A. McCurry	90.00		Morton: C. Berry	41.39	
Tilton			Smyrna: E. Simmons	7.50		Patterson: E. Long	22.27	
Togo: C. Downs	30.00	15.48	Union Valley: V. Johnson	23.51		Pleasant Grove: R. Gean	42.05	29.57
Turrell	81.15		West Point: D. Hughes			Raynor Grove		
Vanndale: G. Minton	42.95		Total	\$ 5,776.77	\$ 115.42	Tupelo: O. Burnett	13.11	14.52
West Memphis, 1st: W. Yeldell	1,235.41		<b>WHITE RIVER ASSOCIATION</b>			White Lake: L. Bankster		
West Memphis, 2nd: W. Burke	31.72		Antioch No. 1: T. Melton	16.59		Augusta Mission	13.35	
Wheatley	64.44		Cotter, 1st: J. Finn	178.16	18.00	Misc.		
Widener: J. Gilbreath	23.73		East Cotter: R. Carroll	16.06		Total	\$ 1,431.94	\$ 127.72
Wynne, 1st	894.82		East Oakland: H. Messick	20.00		Miscellaneous—		
Midway Mission	16.22		East Side: O. Ford	90.41		Churches not belonging to local associations:		
Wynne Chapel, C. Causby	208.01		Filippin: H. King	160.00	21.00	Broadmoor: W. Pruden		
Misc.			Gassville: O. McCracken	24.81		Total		
Total	\$ 8,883.86	\$ 136.77	Hopewell: S. Wilkerson	55.90		Miscellaneous contributions		
			Mountain Home: H. Elmore	750.00		Total		
			New Hope: R. Dunn	23.23		Grand Total		
						\$402,235.76 \$25,808.83		

<b>TRINITY ASSOCIATION</b>		
Anderson, Tully: J. Tallant	\$	\$
Bethel, Harrisburg	12.00	
Black Oak		
Calvary, Harrisburg: C. Carey	31.00	
Corners Chapel: H. Tipton	37.50	
East Side, Trumann	26.73	
Faith, Tulot: J. Orr	17.91	18.00
Fisher: J. Coleman	52.50	12.64
Freer: M. Burge	32.30	
Greenfield: E. Duncan	102.00	
Harrisburg, 1st: C. McCain	1,491.64	15.00
Hurds Chapel: M. Lynn	12.62	
Lebanon: D. Hughes	52.56	
Lepanto: R. Crofts	449.40	
Maple Grove: F. Bufford	10.00	
Marked Tree: C. Sawyers	1,035.42	
Neals Chapel: J. Hodges	55.57	
Nelwander	32.44	
Pleasant Grove: A. Houston	249.99	
Pleasant Hill: A. Houston	26.55	60.00
Pleasant Valley	12.00	
Red Oak	24.00	
Rivervale: R. Anderson	5.00	
Shiloh: E. Johnston		
Spear Lake: H. Robinson		
Trumann, 1st: H. Brown	643.59	15.00
Tyronza, 1st: E. Edwards	1,300.86	178.67
Valley View: J. Garner	64.29	2.20
Waldenburg: B. Wright	59.87	
Weiner: M. Wright	80.00	12.00
West Ridge: J. Brock		
McCormick Mission	20.00	
Ridge View Mission		40.00
Misc.		36.12
Total	\$ 5,937.74	\$ 389.63

<b>WASHINGTON-MADISON ASSOCIATION</b>		
Berry Street, Springdale: A. Kindred	\$	\$
Bethel Heights, Fayetteville: J. Teas	275.39	
Black Oak: O. Wright	27.00	
Brush Creek: R. Vaughn	106.55	13.00
Caudle Avenue: Springdale	300.00	
Elkins	6.00	
Farmington: F. Spencer	103.85	13.25
Fayetteville, 1st: A. Hall	3,666.00	30.00
Fayetteville, 2nd: E. Logue	45.00	
Friendship: L. Brown	25.12	
Hindsville	14.75	
Huntsville: C. Nelson	195.12	11.25
Inmanuel, Fayetteville: T. Gordon	332.92	3.00
Johnson: L. Weir	110.43	23.50
Liberty, Dutch Mills: T. Spicer	109.60	
Lincoln: J. Powers	303.87	
New Hope: B. Dove		
Ogden: C. Tripp	14.19	1.00
Prairie Grove: D. Jones	33.00	10.00
Providence: W. Jessor	208.41	104.20
Sonora	20.00	
South Side, Fayetteville: N. Drake	10.00	
Springdale, 1st: B. Miley	4,110.00	182.97
Spring Valley: D. Alderson	87.96	
Sulphur City: O. Denney	52.00	13.84
University, Fayetteville: W. Johnson	671.07	
West Fork: J. Allen	45.00	
Winslow	156.86	
Misc.		
Total	\$ 11,030.09	\$ 408.01

<b>WHITE COUNTY ASSOCIATION</b>		
Antioch: V. Johnson	\$	\$
Beebe, 1st: R. Howard	216.13	60.73

**How do YOU score?**

**FAITH TO GROW ON**  
EXPLORE THE BASIC OF MAJOR CHRISTIAN BELIEFS IN EVERYDAY LANGUAGE  
BY JOSEPH F. GREEN, JR.

When you have an opportunity to explain your beliefs, are you equal to the occasion? Know the Christian doctrines on which your church is founded. Here are four books to clarify and reaffirm in your own language major Christian teachings.

**Faith To Grow On** by Joseph F. Green, Jr.  
Defines major Christian doctrines for you in terms of biblical teaching, the historical development of Christianity, and contemporary intellectual interests. Shows faith as a living, acting force. (26b) **\$2.50**

**Fundamentals Of Our Faith** by Herschel H. Hobbs  
Basics of Baptist belief in thirteen vital areas—creation, atonement, election, the church, and others. Easy to read and remember, thanks to Dr. Hobbs' informal, conversational style. (26b) **\$1.95**

**This Is Our Gospel** by A. C. Archibald  
Clear, Bible-centered statement of Christian truth and its relation to life. Explores such topics as the love of God, worth of man, Jesus' divine-human nature, life after death, and others. (26b) **\$2.95**

**Surpassing Grace** by J. Harold Stephens  
Devotional studies on the meaning of salvation. Helps solve a serious problem for many on the roles of grace and works in salvation and Christian living. (26b) **\$1.75**

**Decide now to know more about your faith. Order your copies of these excellent books from your BAPTIST BOOK STORE today.**



## **Polite Thief Strikes Large Memphis Church**

MEMPHIS, Tenn. —(BP)— A robber with big ambitions had to settle for practically pocket change when he was unable to get into the safe at Bellevue Baptist Church here.

George Rush, administrator of the 9,000-member church, was victimized of \$13 when the thwarted thief turned on him.

Church officials theorized the crook, unfamiliar with the church's method of handling money, had high hopes of getting some of the church offering of \$12,000 gathered six days earlier. However, it had been taken to the bank a few minutes after it was collected.

The crook, who held his hand menacingly in a paper sack, tried to force Rush to open the safe but accepted the administrator's plea that he didn't know the combination.

Rush reported the thief, reeking with alcohol and furious at the small amount of loot, apparently simmered down on the way out for he politely held the door open for a Negro janitor to enter.

Pastor of the church is Ramsey Pollard, president of the Southern Baptist Convention. ■

## **Oklahoma Secretary To Lead 1961 Tour**

OKLAHOMA CITY —(BP)— Directors of the Baptist General Convention of Oklahoma meeting here approved their executive secretary leading a Bible study tour of the Holy Land.

They also voted to permit Oklahoma Baptist University, Shawnee, to borrow up to \$750,000 to construct its new chapel.

T. B. Lackey, the convention's executive head, and a leading Oklahoma City pastor — H. H. Hobbs — will conduct the tour next June and July. The 32 persons in the party will visit Rome, Egypt, Lebanon, Jordan, Syria, Israel, Greece, Paris, London, and Scotland.

They will be gone about a month. ■

# **Tennessee Tax Board Sustains Exemption**

NASHVILLE —(BP)— The Tennessee State Board of Equalization ruled here that religious and education groups won't have to pay taxes on \$6 million worth of property assessments.

The tax board upheld the exempt status of the lands, for which the city of Nashville has been seeking taxes. The decree knocked from the rolls a city assessment of \$4.7 million against holdings of the Sunday School Board of the Southern Baptist Convention.

The board would have had to pay city taxes amounting to about \$140,000 had the city tax levy been valid. Other taxes, which would probably have followed, would have increased this to perhaps \$250,000 a year or more.

There was no immediate indication if the city has the right to appeal, or if it would appeal even if it can. Next in the sequence of

appeals are the state courts of Tennessee.

The tax levy, which caught the Sunday School Board by surprise 10 months ago, had been fought by the Baptist agency on grounds that "the power to tax is the power to destroy."

Agency leaders have expressed willingness to discuss with city officials a voluntary payment for city services, such as fire and police protection, but they flatly rejected the idea of a mandatory tax.

The city of Nashville's tax effort created a chain of reactions within Southern Baptist life. It prompted the Executive Committee of SBC to consider moving its offices from Nashville, although the tax issue was not a major factor in the reasons offered for considering the move.

The city's tax levy also led to a study of the tax-exempt status of all church and denominational-ly-owned lands. The study was conducted in September by the Baptist Joint Committee on Public Affairs in Washington, D. C., at its annual religious liberty conference. ■

## **Eskimo Church First In Jubilee Revival**

ANCHORAGE, Alaska — (BP) — An Eskimo Baptist church in Anchorage, Alaska, was the first church in the Southern Baptist Convention to qualify for a certificate in the Baptist Jubilee revival plan.

The announcement came from Vernon Yearby of Dallas, Tex., associate director of the division of evangelism of the denomination's Home Mission Board. Yearby has just returned from leading an evangelistic crusade in Alaska.

The Baptist mission, with Mike McKay as pastor, fulfilled the requirements which include following details of the revival plan book: inauguration of a spiritual growth program, and prompt reporting of results.

High attendance during the meeting was 55 in Sunday School, and there were nine professions of faith with seven additions by baptism. Herman Mauch of Norfolk, Va., was the evangelist.

The certificate of participation will be given the church at the Alaska Baptist Convention Oct. 25-27. ■

## **Two New Churches Formed In Panama**

BALBOA, Canal Zone —(BP) — Two new churches were constituted in Panama, according to L. D. Wood of Balboa, Canal Zone, who is superintendent of Southern Baptist mission work in the area.

In Playon Chico on the San Blas Islands, a church with 66 charter members became the fourth organized church on the islands. There are 40 missionaries on seven of the 20 islands off the Panama coast. Other islands are asking for missionaries but none are available; says Wood.

A mission for Americans in Gamboa, Canal Zone, constituted a new church with 32 charter members and called their mission pastor, James Nelson, as pastor. Cocoli Baptist Church in the Canal Zone sponsored the group as a mission. ■



## Beacon Lights of Baptist History

By BERNES K. SELPH, Th.D.  
Pastor, 1st Baptist Church, Benton

### Baptists Blamed

BAPTISTS and Quakers were blamed for bringing the wrath of God upon the New England states in the 17th century.

The Rev. Increase Mather and others honestly believed that the destruction of life and property by the Indians, from 1676 onward, was God's hand of wrath against the acknowledged church for failure to exterminate these sects.

Because of this, Dr. Mather moved the assembly to convene a Reforming Synod. First, they kept a fast in the churches followed by the Synod in Boston, Sept. 10, 1679.

Two questions were proposed at this meeting: (1) What are the evils which provided God's judgments on New England? (2) What may be done to remove these evils?

The synod answered the first question by convincing themselves that they constituted the true church of God. Men had set up their threshold beside God's threshold. Quakers and Baptists were false worshippers in their sight, and had set up churches in opposition to the churches of the Lord Jesus Christ.

Such religious groups had no right to administer holy things — baptism and the Lord's Supper. An altar had been set up over against the Lord's altar — as in the Old Testament days. They thought that full testimony should be made against such. God's displeasure would be felt until such was done.

The second question was in the same spirit. On Oct. 15, the General Court approved the aforementioned. Accordingly, all persons were enjoined in their respective capacities to diligently seek a reformation on the part of all affected by Quaker and Baptist teachings. They believed that only as they did this would God's anger be averted and his blessings obtained.

### 'Churches Wide Open', Cuba Baptist Reports

ATLANTA — (BP) — "Churches of all denominations are wide open and hold all the services they have ever held," Herbert Caudill of Havana, Cuba, declared in a mimeographed statement received here.

Caudill, director of Southern Baptist Home Mission Board activities on the western half of the island, prepared the paper to "keep the record straight."

It was dated Sept. 15 and was more than a month late in reaching home mission offices in Atlanta.

"We have not been persecuted nor has anyone else as far as I know," he said. "Cuba is more orderly than in 1933 when the Machado government was overthrown." The Caudills have been in Cuba for 30 years.

A statement by out-spoken Editor John Hurt of the Georgia *Christian Index* triggered the Caudill paper. Hurt had commended Roman Catholics in condemning the Communistic regime in Cuba.

"Baptists can sympathize with Roman Catholics in Cuba for we have experienced the cruel lash of persecution under Roman Catholicism as well as under Communism," Hurt wrote in a backhanded editorial of sympathy.

However, Caudill did not appreciate the double meaning of the *Index* editor's satire, since he did not feel the Catholic Church has fought Communism in Cuba but it is simply "a case of (wanting to get) back the subsidies that it received" from the previous government.

"I have been very close to the situation and have yet to hear of one specific case of anyone being persecuted for being a Catholic," Caudill wrote. ■

### Choctaw Indians Get New Missionary

ATLANTA — (BP) — R. L. Meford of Liberty, Miss., will become general missionary to the Choctaw Indians at Philadelphia, Miss., Nov. 1. He replaces Victor Kaneubbe, missionary to the more than 3500 Choctaws in Mississippi for three years.

### Utah, Idaho Hold Regional Meeting

BOISE, Idaho — (BP) — Southern Baptists in Utah and Idaho now feel the regional program presently used meets the needs of this pioneer area. Messengers from churches in the two states came close to organizing a separate state convention last year.

At the recent regional fellowship meeting in Boise, they had only praise for the present work and did not contemplate the organization of a state convention in the near future.

Churches in the states are affiliated with the Baptist General Convention of Arizona, but are regional missions committee serves in an advisory capacity in recommending allocations for mission work. This has given the area a direct voice in mission efforts in the area. The committee is elected at this annual meeting. ■

BIBLES REBOUND—Sizes up to 6"x9"—Genuine Morocco—\$9; Cowhide—\$8; Imitation Leather—\$7. Prices on larger Bibles on request. All work guaranteed. The Bible Bindery, Dept. 2-B, 818 N. Third Street, Abilene, Texas.

ARKANSAS BAPTIST

401 West Capitol

Little Rock, Ark.

Return Postage Guaranteed