

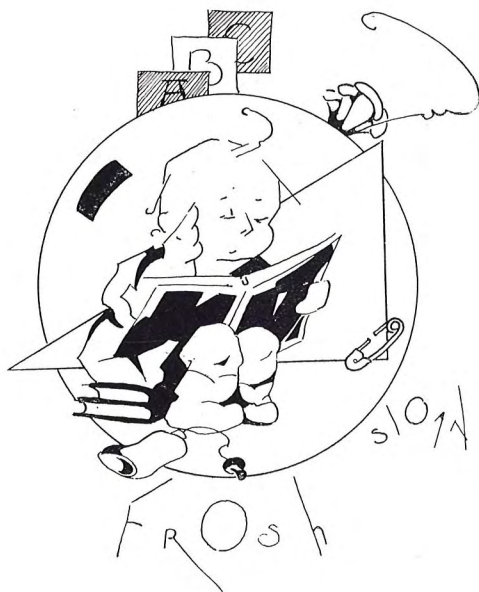

Classes



RILEY LIBRARY
OUACHITA BAPTIST UNIVERSITY



FRESHMAN CLASS

J. T. BOWDEN	<i>President</i>
MABLE CRUTCHER	<i>Vice-President</i>
FRANCES KING	<i>Secretary</i>
THOMAS BROWN	<i>Treasurer</i>



1920 Ouachitonian 1920



1930 Ouachitonian 1930



Quachitonian 1925

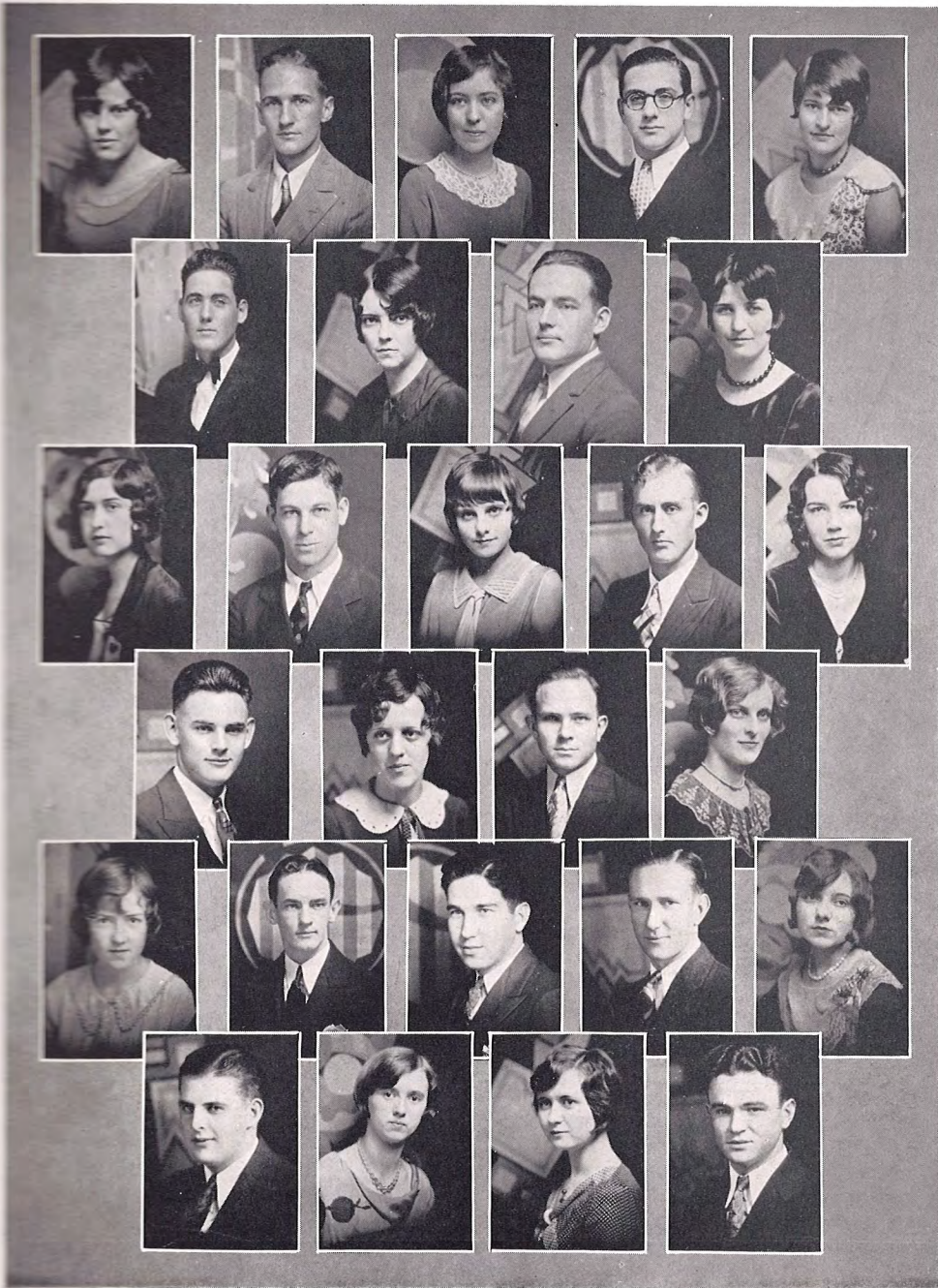

FRESHMAN CLASS ROLL

WAYNE SWAIM	FARRIN GREENE	MAURINE WALTON
VIRGINIA HIGGASON	SARAH MULLINS	EDWARD LEE STONE
JULIAN GLOVER	DALE PARKER	VERNON MOORE
NIXIE SUE ATWOOD	MARY TURNAGE	RAYMOND CULP
BEN GRAY	J. R. RHODES	WILLENE HINSLEY
WILLIAM THOMAS	RALPH WILLIAMS	EDWARD REYNOLDS
OTIS VARNELL	ADELLE PITTMAN	GLADYS STEVENSON
CLAUDE SIBERT	HOWARD GRISSOM	CARROLL BULLARD
BLANCHE RILEY	CHRISTINE CAIN	JUANITA GRUMBLES
JAMES JUSTISS	GUY FLEMING	REEDA STANLEY
HELEN HARRELSON	BETH REMLEY	GERALD BERRY
KIT SMITH	EDWARD SCHOOLEY	OPAL FRISBY
FRANCES MEADOR	GLENDA PITTMAN	MURRY DEEVER
HOWARD WADDLE	F. PAUL JONES	BERNICE HARVELL
PAUL ROGERS	JAMES CANTLEY	ALVIN JONES
OLIVE ANDERSON	IVA DORIS NEWTON	MARIE PATTERSON
JAMES OWEN	TOMMY CLANTON	WILLIAM WARREN
HAZEL JEAN HEARD	EULALEE SMITH	WILLIE MAE GIBSON
EARL BAXTER	MARSH WHITTINGTON	RUTH SHAVER
GATHA MATTHEWS	OMEGA HOLLIS	JAMES MILTON BEVILL
RICHARD HILL	JAMES TOMPKINS	HERMAN HEARD
HELEN WHITTEN	KATHRYN DANIEL	AL DANIEL
ROBERT BOYD	FLOYD DANIEL	MYRTLE BROWN
JULIUS PETTY	ELFRED RINER	JOE FRED LUCK
BLANCHE BURBANK	EVELYN ENGLAND	FLORA MILLSAPS
RALPH THOMPSON	WORD TOLBERT	KITTY LOU RUSSELL
NELL TATUM	IDA MAE THOMPSON	JOHN COLE





SOPHOMORE CLASS

CLAY BRAZIL	<i>President</i>
FRANCES BENTON	<i>Vice-President</i>
ALLINE WESTMORELAND	<i>Secretary</i>
ED HOPKINS	<i>Treasurer</i>



Ouachitonian 1920

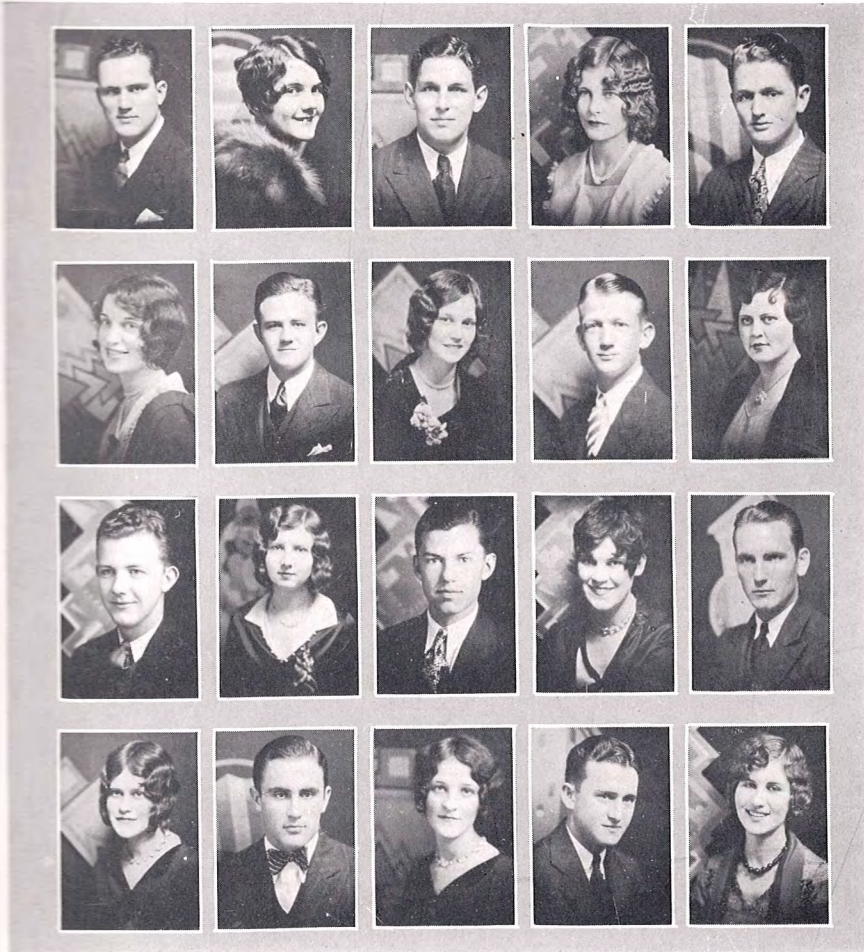

First row—John Carl Meador, Lois Ferguson, Van Ellis, Amboline Hall, Harlan McClendon.

Second row—Mamie Rowland, Noel Adams, Virginia Hopkins, Ben Haynes, Estelle Britt.

Third row—Clinton Harris, Auda Waltrip, Roy Golden, Una Fisher, Howard Claunch.

Fourth row—Earlene Starnes, Julian Wood, Ernestine Starnes, J. D. Cobb, Elizabeth Daniel.



1920 Ouachitonian 1920



First row—Edwin E. Nowlin, Martha Oliver, Roy Hopkins, Emily Hatten, Peyton, John Evans Meador.

Second row—Willie Belle Aubrey, Cary Carlton, Sue Merle Hinsley, Shelby Gillette, Anne Elliott Mathews.

Third row—Girard Goodier, Mildred Watkins, Rel Gray, Vivian Stone, Mark Anthony.

Fourth row—Sarah Hardage, Harry Hipp, Eulane Buckner, James Millaway, Ellen Garrigan.



1920 Ouachitonian

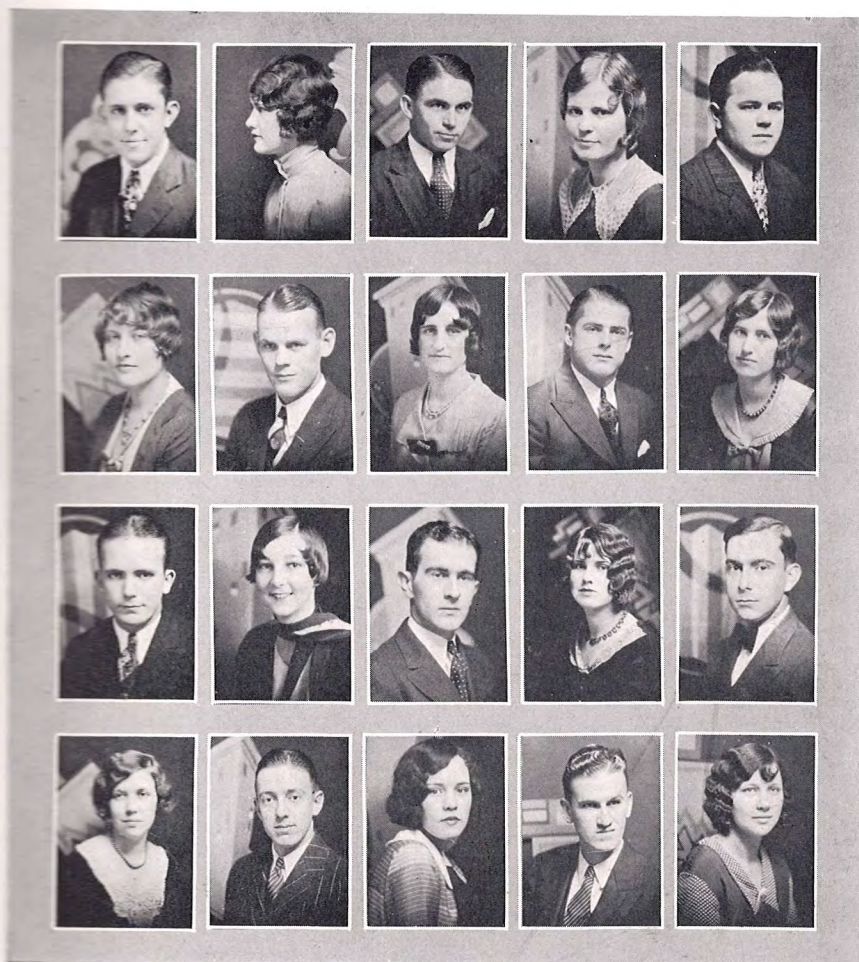

First row—Fred Southerland, Alice Roberson, Wilburn Bell, Juanita Mosley, Harold Coggins.

Second Row—Barbara Woolcott, Max Smith, Mildred Dishongh, Curtis Rankin, Elva Holland.

Third row—G. B. Colvin, Marguerite Murphy, Edgar McCrary, Emma Dozier, Hervey Holt.

Fourth row—Elizabeth Florence, Harry Calley, Warren Oliver, Thurman Callahan, Laverne Bell.

1920 Ouachitonian 1920



First row—Arthur Hicks, Helen Powell, Paul Holt, Willie Lee Bartlett, Paul Elledge.

Second row—Marguerite Woodul, Cecil Randolph, Dorothy Figley, Thomas Coates, Mayble Cole.

Third row—Raymond Branch, Virginia Harrington, Dan Dull, Dossie Fleming, Harvey Shackelford.

Fourth row—Inez Kirkpatrick, Elise Grumbles, Maxine Sevedge, Dorothy Sevedge.





JUNIOR CLASS

TOMMY VAN DUYN	<i>President</i>
TUCKER BRYANT	<i>Vice-President</i>
MARJORIE MIZE	<i>Secretary</i>
RICHARD JONES	<i>Treasurer</i>



1920 Ouachitonian 1920

THEODORE M. JONES . . . Pine Bluff
 Quoting Dick: "He's quite accomplished
 in 'forseenic' activities."

VEILL SLON, JR. . . . Arkadelphia
 "He literally oozes personality."

MARTHA ELLEN SAIN . . . Nashville
 "There have been tears and broken hearts
 for thee."

R. W. McCORMICK, JR. . . . Arkadelphia
 "Don't let the 'Mc' fool you. He's a Jew."

JAMES ENGLAND . . . Mt. Pleasant, Texas
 "A solid citizen of the great common-
 wealth of Texas."

HAZEL SAMPLE . . . El Dorado
 "Her air, her manner, all who saw
 admired."

HIRAM HALL . . . Murfreesboro
 "A man with political aspirations. Dear
 old Pike County will profit."

KREIDER BUCHANAN . . . Prescott
 "Even though I sometimes have my serious
 moments, I never take them seriously."

ETHEL MAE FORTSON . . . Graysonia
 "Reason and love keep little company."

EARLY KINARD . . . El Dorado
 "There are other things even than
 football."

JOHN PALMER . . . Pine Bluff
 "A grizzly old veteran of the ranks."

HELEN YOUNG . . . Fort Smith
 "But, oh, what a girl am I."

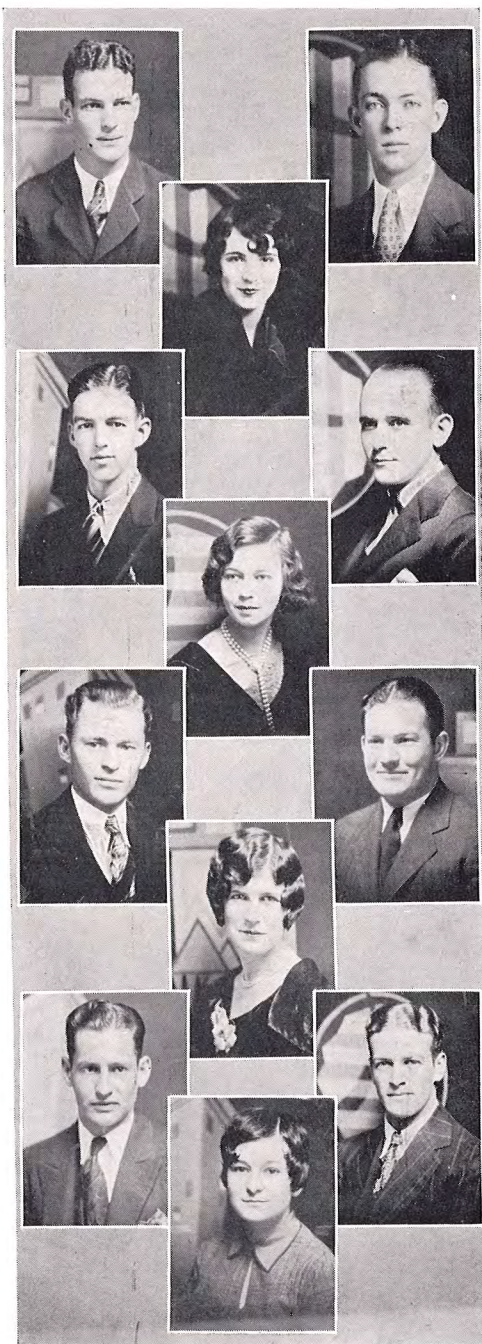

1920 Ouachitonian 1920



WALTER OATHOUT . . . Little Rock
 "God's gift to the common people."

HAROLD TILLMAN . . . Hot Springs
 "I've spent three years in living down
 my birthplace."

AGNES MOSLEY . . . Fordyce
 "For never anything can be amiss
 When sincerity and duty tender it."

SELMA LEE BARTLETT . . . Hope
 "Leave silence to the saints, I am but human."

LEONITA JAMISON . . . Little Rock
 "Nothing succeeds like success."

JAMES ELKINS . . . Booneville
 "Grass fires stomped out reasonable."

W. I. BELL, JR. . . . El Dorado
 "What woman can resist a man
 With a dimple in his chin."

JAMES CONE, JR. . . . Wilmot
 "From shoestrings to hat band-
 a perfect gentleman."

MARION BAKER . . . Jonesboro
 "A whistling girl and a crowing hen
 Will always come to some bad end."

NOBLE WELCH . . . Arkadelphia
 "A charter member of that exclusive
 organization — 'The Town Rats.' "

OPIE ESKRIDGE . . . Arkadelphia
 "I'm a runt — but so was Napoleon."

JULIAN BETH REEVES . . . El Dorado
 "A potential Penelope."



Quachitonian 1930

HERBERT MORTON . . . Nashville, Tenn.
*"Banner emblazoned on the Morton escutcheon
 'It Pours.'"*

HARVEY McGRAW . . . Fort Smith
"His only enamorata is "Sweet Adeline"."

FRANCES KINARD . . . El Dorado
"They call it 'Love in Idleness.'"

BERNARD DANIEL . . . Sparkman
*"Here indeed is a man possessed of
 intellectual (?) curiosity."*

EMIL PHILLIPS . . . Hot Springs
*"Underneath his rugged exterior looks
 a heart of gold."*

VERNAL PHILLIPS . . . Hot Springs
"For she was studious — of her ease."

WITHEROW HOLLAND . . . Arkadelphia
*"Among other obligations there are our
 social duties."*

MAURICE VICK . . . Arkadelphia
"His intentions were ancient and honorable."

EMIL GILBERT . . . Sparkman
*"Bang sorrow, care will kill a cat,
 therefore, let's be merry."*

GRACE PHILLIPS . . . Arkadelphia
"Luck comes to the deserving."

JOSEPHINE HARRIS . . . El Dorado
"She works with a will."

EDWARD JOHNSON . . . Paragould
*"Even though the Devil breaks lose,
 keep that poker face."*

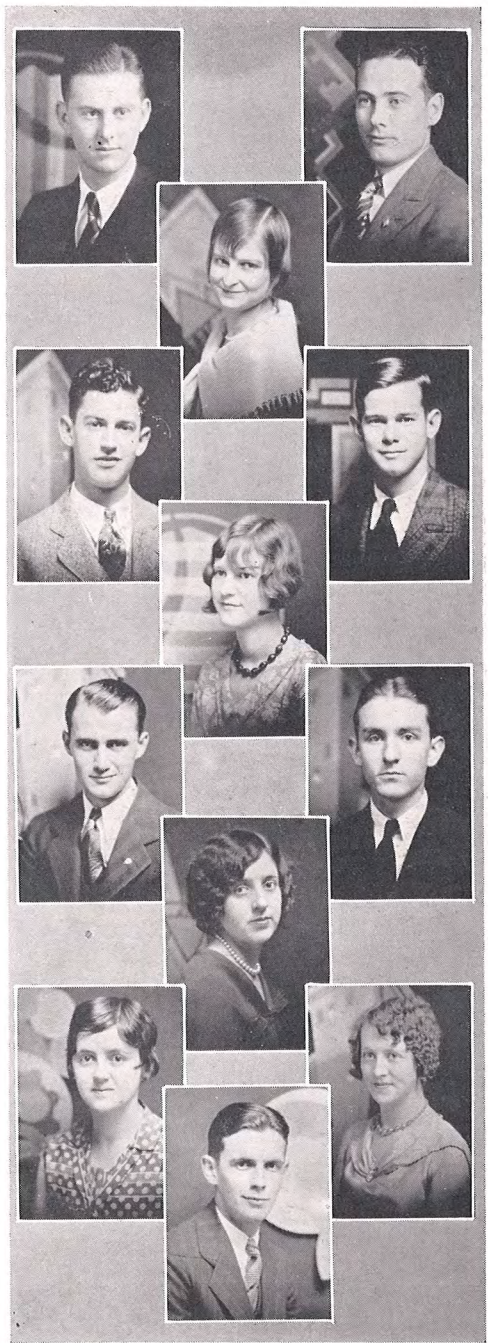

1920 Ouachitonian 1925



WHITFIELD CANNON Hope
 "The way to have a friend is to be one."

ROBERT COLLIE Malvern
 "A staid, sober individual — the backbone
 of any community."

FINIS WYATT Rosie
 "A jovial soul, and a bit inclined to
 corpulence."

MAUDE FRISBY McAllen, Texas
 "Not afraid of work, but not in sympathy
 with it."

JIM WRIGHT Little Rock
 "Oh, Sophistication, thou are a jewel."

J. T. STOCKS Caledonia
 "Oh, Capting, now about this beating zone."

ROBERT IGLEHART Arkadelphia
 "A martyr to science."

SAM ED BRADLEY Van Buren
 "A good lad, in faith, and the world's full
 of good lads."

HANSFORD HOLT Nashville
 "Constant peering through microscopes
 dwarfs one's perspective."

VELA CRAWFORD Arkadelphia
 "A much respected friend."

GRACE LEE REEDER Nashville
 "With a smile that is child-like and bland."

TROY V. WHEELER Jonesboro
 "Quick, Watson, at last I've found a
 serious minded collegian."



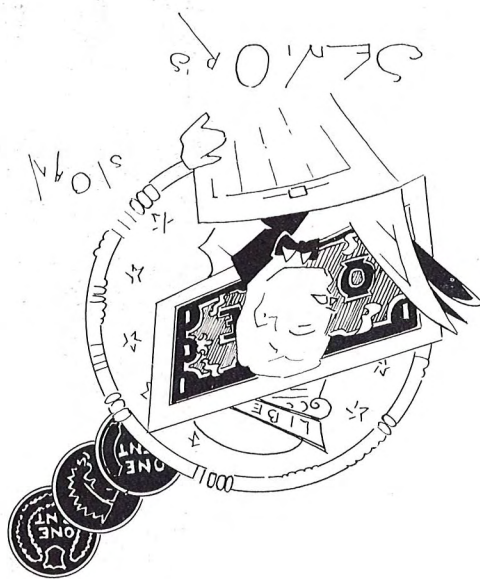



CHARLES HOLT, A. B.

Nashville

*"Nowhere so busy a man as he there was
And yet he seemed busier than he was."*

President Senior Class; Band '26, '27, '28, '29; Orchestra '26; Glee Club '28; Secretary Ouachita Players '30; Treasurer Junior Class; Treasurer B. S. U. Council '28; Vice-President B. S. U. Council '29; President Whitehouse S. S. Class '28; Secretary Philo Society '27; Rifle Team '28; Treasurer Moody B. Y. P. U. '26; President Pre-Medical Club '28; Vice-President Nashville Club '29.

WYBLE WIMBERLY, A. B.

Hope

*"You know I say
Just what I think, nothing more or less."*

Signal Staff '30; Ouachitonian Staff '30; E. E. E. '29, '30; Assistant Secretary to President '29; Student Assistant in Business Administration Department '30; Secretary to the Faculty '30; Secretary Senior Class.



BILL NOWLIN, A. B. *Arkadelphia*

"The man that blushes is not quite a brute."

Member Honor Society '29, '30; President Honor Society '30; Band '27, '28, '29, '30; Ouachitonian Staff '29; Second Lieutenant '30; Tennis Team '28, '29; Member "O" Association; Sons and Daughters Club; Rifle Team '29; Orchestra.

MARTHA CLARKE, A. B. *Arkadelphia*

"She has that uncommon thing called common sense."

Corinnean, Secretary '29; Sons and Daughters Club; Woman's Athletic Association '28, '29, '30.

CRYSTAL YOUNG, A. B. *Fort Smith*

"What I do is all that concerns me."

Entered from Drury College '29; Corinnean '30; Senior Representative for Publication Board '29; Y. W. C. A. '30; O. W. A. C. '30.

WILLIAM McMILLAN, A. B. *Arkadelphia*

*"There are but two ways in the world—
My way and the wrong way."*

Football '29; Baseball '28, '29, '30; Tennis '28, '29, '30; Intercollegiate Double Championship '28; Pi Kappa Delta; President Pi Kappa Delta '28; Ouachita Players '30; Sons and Daughters; Bernesian Orator '30; Pi Gamma Mu; Band '26, '27; "O" Association.



EDWIN H. BYRD, A. B. *Bearden*

"Would it were I had been false—not you!"

Hermesian Literary Society; Pre-Med Club '26, '27, '29, '30; First Lieutenant R. O. T. C. '30; Member Honor Platoon '26; Vice-President Master's Minority S. S. Class '30; Signal Staff '29; Varsity Baseball '29, '30.

RUTH FLORA, A. B. *Brinkley*

*"In public her face turneth to thee.
And pleasant her smile when you meet."*

Entered from Central College '28; W. C. F. Club '29, '30; Signal Staff '29, '30; Treasurer Student Council '29, '30; Scholarship Society of the South '30; Corinmean.

MARLYS ROMUNDER, A. B. *Des Arc*

*"If she will she will, and you may depend on it,
If she won't she won't, and that is the end of it."*

Glee Club '27, '28, '29, '30; Y. W. C. A. '28; President Y. W. A. '30; Student Council '29, '30; Secretary Corinmean Society '28; Treasurer '30; Secretary B. S. U. Council '29, '30; W. C. F. Club; O. W. A. C. '28, '29, '30.

B. E. GILL, A. B. *Judsonia*

"No past is mine, no future; look at me."

Tigerette Football '26, '27, '28; Varsity Football '29; Varsity Baseball '28, '29, '30; Rifle Team R. O. T. C. '29; Honor Platoon '27; Honor Company '29; Captain Company "A" R. O. T. C. '30; Vice-President "O" Association '30; Commander Honor Company '30.



COLLINS PERRY, A. B. *Dermott*

*"This man recovered from the bite,
It was the dog that died."*

Varsity Football '26, '27, '28, '29; Captain Football '29; President "O" Association '30;
First Lieutenant R. O. T. C. '30.

ELMA COBB, A. B. *Keo*

*"There is a merry twinkle in her eye
And character in the chin."*

E. E. E. '28, '29, '30; President of Corinnean Literary Society '30; Treasurer Y. W. A. '28, '29;
President Y. W. A. '29; Student Council '29, '30; Vice-President B. S. U. Council '29, '30; Presi-
dent O. W. A. C. '29, '30; Secretary of Ouachita Fidelis Class '29; Sons and Daughters Club;
Vice-President Junior Class.

FLORA McDONALD, A. B. *Smackover*

"True worth is in being rather than seeming to be."

Treasurer of Corinnean Literary Society '29; Treasurer of O. W. A. C. '29, '30; Y. W. A.
Cabinet '28; Kewpie Chief '28; R. O. T. C. Sponsor '28; Football Sponsor '28; Sunday School
Secretary '28; Sons and Daughters Club.

HURSELL R. BAKER, A. B. *Arkansas City*

*"I have been laughing, I have been carousing
And sitting late with my bosom cronies."*



J. B. WILSON, A. B. Danville

*"I have no doubt the devil grins as seas of ink I splatter
Ye Gods, forgive my literary sins, the other kind don't matter."*

Pi Gamma Mu; Signal Staff '28, '29; Editor Signal '30; Ouachitonian Staff '30; Band '28, '29, '30; Glee Club '28, '29; Orchestra '26, '27; French Club '27, '28; Rifle Team '28, '29.

LUCILLE ALLMON, A. B. Pottsville

*"I pin my faith to no man's sleeve,
Have I not two good eyes of my own."*

Vice-President of Ouachita Players '30; Signal Staff '29, '30; Ouachitonian Staff '29, '30; Vice-President of Y. W. C. A. '30; President Corinnean Literary Society '30; Sons and Daughters Club; President of Allen B. Y. P. U. '29; Pi Kappa Delta '29, '30; Scholarship Society of the South '30.

MARTHA JEAN WINBURN, A. B. Arkadelphia

"Matter of mirth enough, though there was none, she could devise."

Corinnean; Pi Kappa Delta, '28, '29, '30; Ouachita Players '29, '30; Treble Clef Club; Associate Editor of Ouachitta Signal '30.

BASIL MUNN, A. B. Waldo

*"He has that lean and hungry look;
He thinks too much."*

President Philo Literary Society '30; Philo Orator '29; Winner State Oratorical Contest '29; Pi Kappa Delta.

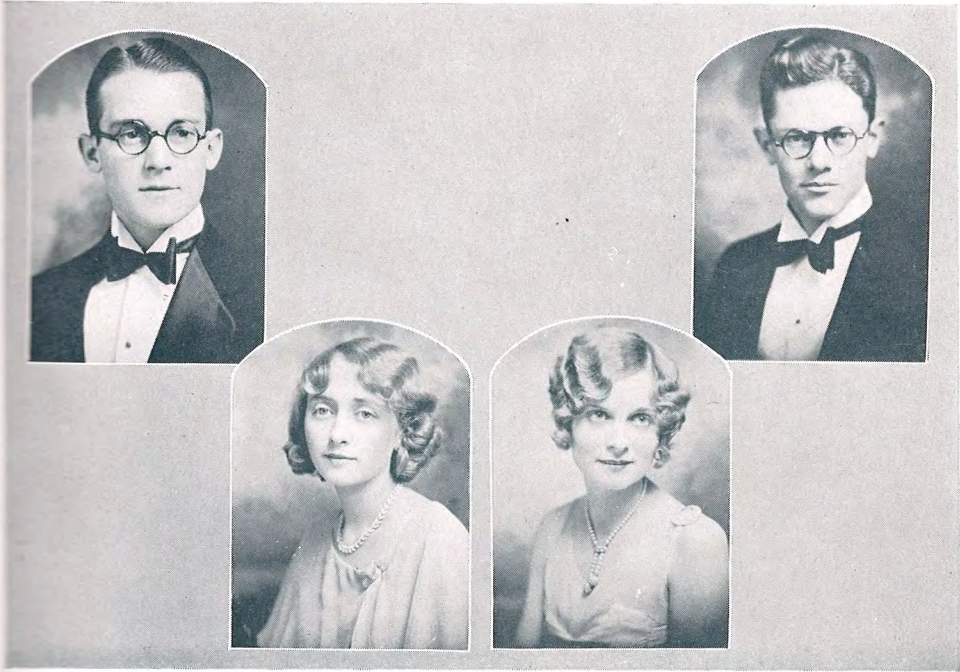

CECIL SHUFFIELD, A. B. *Nashville*

*"My only books were woman's look
And folly's all they've taught me."*

Business Manager Ouachitonian '30; Business Manager Ouachita Players '29, '30; Signal Staff '30; Treasurer Philomathean Literary Society '25; Treasurer Sophomore Class; President U. S. U. Council '30; President of Riley Bible Class '28; President Brown B. Y. P. U. '30; Pre-Med Club '29, '30; Nashville Club; Ouachita Players '28, '29, '30; Glee Club '29, '30; Secretary-Treasurer Glee Club '30; First Lieutenant R. O. T. C.; Feature Section '29; Secretary-Treasurer Year Book Press Association of Arkansas; Commander Honor Platoon '30.

LILLIE MAE MOORE, B. M. *El Dorado*

*"When the crickets stopped they cry
When the owl forbade a term
You heard music; that was I."*

Student Council '29, '30; President of Corinnean Society '30; Y. W. C. A. Cabinet '30; Kewpie Club '29, '30.

ELMA GOODWIN, A. B. *El Dorado*

*"All you can count a crime was
She knew her gold hair's worth."*

Corinnean; Kewpie Club; Reporter for Goza Sunday School Class '26.

J. RAYMOND BAINE, A. B. *Paragould*

*"I thought myself a clever fellow, and would that others held
the same opinion."*

Editor-in-Chief Ouachitonian; Varsity Track '29, '30; Captain Track '30; Band '27, '28, '29, '30; Drum Major Band '29, '30; Glee Club '28, '29, '30; President Glee Club '30; Pre-Med Club '29, '30; Hermesian; Vice-President Whitehouse Bible Class '29; Signal Staff '29, '30; "O" Association '29, '30; Orchestra '30; Ouachita Player '29, '30; First Lieutenant R. O. T. C. '30; Assistant in Chemistry '29; Rifle Team '29; Pert Remarks III.



ROBERT MOORE, A. B. *Dumas*

*"If he play, being young and skillful,
For shekles of silver and gold,
Take his money, my son."*

Football '28, '29, '30; Basketball '27, '28, '29, '30; Captain Basketball '29; Track '27, '28, '29, '30; President Riley S. S. Class '28; "O" Association '27, '28, '29, '30; Sergeant-at-Arms "O" Association '30; Whos Who '30; Sergeant Major R. O. T. C. '30.

MARTHA VIRGINIA STUART, A. B. *Arkadelphia*

*"Who am I, gentlemen?
Good sirs, I am an actress."*

Assistant in Dramatic Art Department '30; President Ouachita Players '30; Secretary of Ouachita Players '29; Secretary Sons and Daughters '28; Women's Athletic Society '29; Glee Club '28, '29; Treasurer Corinnean Literary Society '29.

BETTY BURTON, A. B. *Lewisville*

*"Like the British constitution, she owes her success in practice
to her inconsistency in principle."*

Vice-President Corinnean Literary Society '29; Kewpie Club; Ouachita Players; Who's Who '30.

EARL CRAWFORD, A. B. *Arkadelphia*

*"A lover and lusty bachelor with lokkes curle as
they were laid in press."*

Philomathean; Battalion Adjutant '30; Member Rifle Team '27, '28, '29.



BILL NOWLIN, A. B. Arkadelphia

"The man that blushes is not quite a brute."

Member Honor Society '29, '30; President Honor Society '30; Band '27, '28, '29, '30; Ouachitonian Staff '29; Second Lieutenant '30; Tennis Team '28, '29; Member "O" Association; Sons and Daughters Club; Rifle Team '29; Orchestra.

MARTHA CLARKE, A. B. Arkadelphia

"She has that uncommon thing called common sense."

Corinnean, Secretary '29; Sons and Daughters Club; Woman's Athletic Association '28, '29, '30.

CRYSTAL YOUNG, A. B. Fort Smith

"What I do is all that concerns me."

Entered from Drury College '29; Corinnean '30; Senior Representative for Publication Board '29; Y. W. C. A. '30; O. W. A. C. '30.

WILLIAM McMILLAN, A. B. Arkadelphia

*"There are but two ways in the world—
My way and the wrong way."*

Football '29; Baseball '28, '29, '30; Tennis '28, '29, '30; Intercollegiate Double Championship '28; Pi Kappa Delta; President Pi Kappa Delta '28; Ouachita Players '30; Sons and Daughters; Hermesian Orator '30; Pi Gamma Mu; Band '26, '27; "O" Association.



EDWIN H. BYRD, A. B. *Bearden*

"Would it were I had been false—not you!"

Hermesian Literary Society; Pre-Med Club '26, '27, '29, '30; First Lieutenant R. O. T. C. '30; Member Honor Platoon '26; Vice-President Master's Minority S. S. Class '30; Signal Staff '29; Varsity Baseball '29, '30.

RUTH FLORA, A. B. *Brinkley*

*"In public her face turneth to thee."
And pleasant her smile when you meet."*

Entered from Central College '28; W. C. F. Club '29, '30; Signal Staff '29, '30; Treasurer Student Council '29, '30; Scholarship Society of the South '30; Corinnean.

MARLYS ROMUNDER, A. B. *Des Arc*

*"If she will she will, and you may depend on it,
If she won't she won't, and that is the end of it."*

Glee Club '27, '28, '29, '30; Y. W. C. A. '28; President Y. W. A. '30; Student Council '29, '30; Secretary Corinnean Society '28; Treasurer '30; Secretary B. S. U. Council '29, '30; W. C. F. Club; O. W. A. C. '28, '29, '30.

B. E. GILL, A. B. *Judsonia*

"No past is mine, no future; look at me."

Tigerette Football '26, '27, '28; Varsity Football '29; Varsity Baseball '28, '29, '30; Rifle Team R. O. T. C. '29; Honor Platoon '27; Honor Company '29; Captain Company "A" R. O. T. C. '30; Vice-President "O" Association '30; Commander Honor Company '30.



ALVIE ROGERS, A. B. *El Dorado*

"Secret and self-contained and solitary as an oyster."

Philomathean Literary Society; Pi Gamma Mu.

MRS. OLIVE MCKNIGHT LILE, A. B. *Pine Bluff*

*"Romance is a trivial thing,
But women are prone to become absorbed in trivialities."*

Charter Member Ouachita Players '26, '27; Vice-President Ouachita Players '27; Signal Staff '26, '27.

CLARICE MCDANIEL, A. B. *Hope*

" With that fresh infantine air of hers."

Secretary Alpha Kappa Society '28; Vice-President Alpha Kappa '30; B. S. U. Council '29, '30; Signal Staff '30; President B. Y. P. U. '30.

IRA ROGERS, A. B. *El Dorado*

*"I am grown as peaceful as old age,
I regret little, would change less."*

President of Philomathean Society '30; President of Allen B. Y. P. U. '30; Pi Gamma Mu.

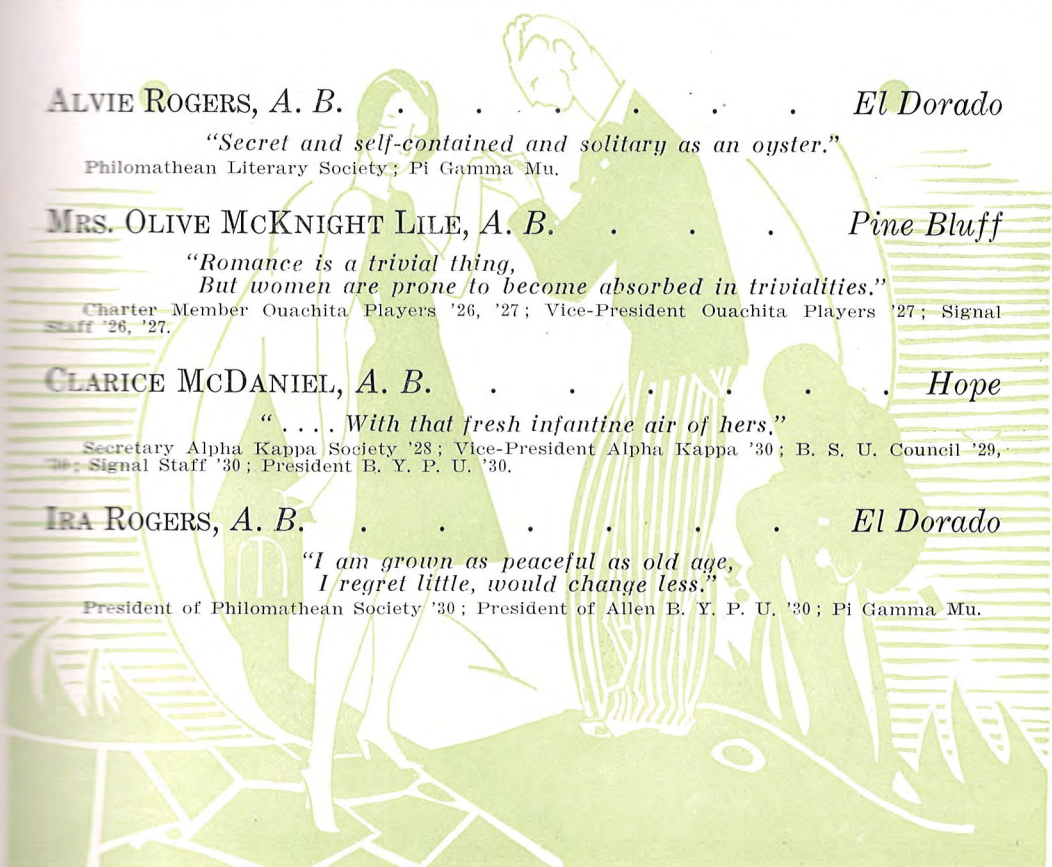



DICK NANCE, A. B. Hot Springs

"It's a great plague to be too handsome a man."

Football '27, '28, '29; Basketball '27, '28, '29, '30; Captain Basketball '30; Track '27, '28, '29; Baseball '28, '29, '30; Philomathean '30; "O" Association; Best Athlete '29, '30; Sergeant R. O. T. C.

BERNICE ASHLEY, A. B. Salem

*"Worry never made folks great,
Therefore, why should I worry?"*

Corinnean; President C. O. F. '30; Allen B. Y. P. U.; Ouachita Players; Treasurer of O. W. A. C.

ROSE HOOD, A. B. Little Rock

"Some women use their tongue, but she could look a lecture."

Entered from Central College; Ouachita Players '29, '30; Pi Gamma Mu; Who's Who '30; Corresponding Secretary B. Y. P. U. '29; Secretary Brown B. Y. Pi U. '30; Corinnean Society; C. O. F. Club; Little Rock Club; Sons and Daughters Club.

PETTUS KINCANNON Booneville

*"There's ae wee fault they lay to me;
"I like the lasses — Gude forgie me!"*

President of Junior Class; "O" Association '29, '30; Baseball '29, '30; Who's Who '30.



EVANDER MOSLEY, A. B. *Fordyce*

"Never was owl more blind than a lover."

Tigerette '26, '27; Varsity Football '28, '29; President Moody B. Y. P. U. '28, '30; Treasurer General B. Y. P. U. '28; Superintendent of College Sunday Schools '29; President Men's S. S. Class '30; Secretary-Treasurer Hermesian Society '30; Sons and Daughters Club.

DONNIE WATTS, A. B., *Dumas*

Diploma in Expression.

*"All things come to her who waits,
Therefore, why should I hurry,"*

Ouachita Players; President of Alpha Kappas; Student Council '28; Secretary Y. W. A. '28, '30; President Allen B. Y. P. U. '30.

LENA MAE CAMPSTER, A. B. *Monticello*

"Well, what is to be will be, so I'll not worry."

Vice-President Allen B. Y. P. U. '29; President Alpha Kappa '30.

THOMAS REAGAN, A. B. *Waldo*

"I'd rather be right than President."

President Philomathean '30; President Life Service Band '30; President Moody B. Y. P. U. '28, '30; President Arnett S. S. Class '28; B. S. U. Council '28; Rifle Team '29; Second Lieutenant R. O. T. C. '30.



JUSTUS MATLOCK, A. B. Little Rock

"The Moon and the stars are his playmates."

Pi Kappa Delta; Sons and Daughters Club; Little Rock Club; "O" Association; Pi Gamma Mu; President Allen B. Y. P. U. '29; President Spessard Sunday School '29; President Hermesian Society '30; Treasurer B. S. U. '30; Superintendent Sunday School '30; General B. Y. P. U. Director '30; President Brown B. Y. P. U. '30.

EVELYN BOWDEN, Dermott

Diplomas in Piano and Organ

*"By music, minds as equal temper know,
Nor swell too high, nor sink too low."*

Officer in Alpha Kappa '29, '30; Orchestra '28, '29; Glee Club '28, '29, '30; President Glee Club '30; Superintendent of Practice Hall; Scholarship Society of the South.

EVELYN BEATY, Selma, La.

Diploma in Piano

*"How her fingers went when they were moved by note
Through measures fine, as she marched them o're
The yielding plank of the ivory floor."*

Corinnean.

SHEPHERD RICE, A. B. Texarkana

*"What had I to do on earth, with the slothful,
With the mawkish, the unmanly."*

President Ministerial Association '30; Officer in Philomathean Literary Society '28, '29; Superintendent of College S. S. '29; B. S. U. Council '30; Signal Staff '28, '29; First Lieutenant R. O. T. C. '30; Vice-President Whitehouse S. S. Class '30; Treasurer Moody B. Y. P. U. '28.



P. J. CROWDER, A. B. Arkadelphia

"A great devotee of the Gospel of getting on."

Life Service Band; President Ministerial Association '30.

NELLIE MAE FORD, Judsonia

Certificate in Voice

"And my purpose in life was ever song."

Alpha Kappa; Glee Club '28, '29, '30; Secretary Alpha Kappa '28; O. W. A. C.; B. Y. P. U. Chorister '28, '30.

NEVA BENNETT, A. B. Judsonia

"Great thoughts come from the heart."

Pi Gamma Mu '30; Scholarship Society of the South '29, '30; B. Y. P. U. Officer '28, '29, '30; C. O. F. Club; College Orchestra '27, '28, '29, '30; Secretary of S. S. Class '27; Member of French Club '27, '28, '29; Y. W. A. Cabinet '29, '30; Vice-President Ouachita Fidelis Class '30.

ARLE QUEEN, A. B. DeQueen

"He is still in the age of his romantic tendencies."

Philomathean; R. O. T. C.; Band '27, '28, '29, '30; Glee Club '27, '28, '29, '30; Orchestra '28, '29; President Philos '30; Member Sons and Daughters Club.

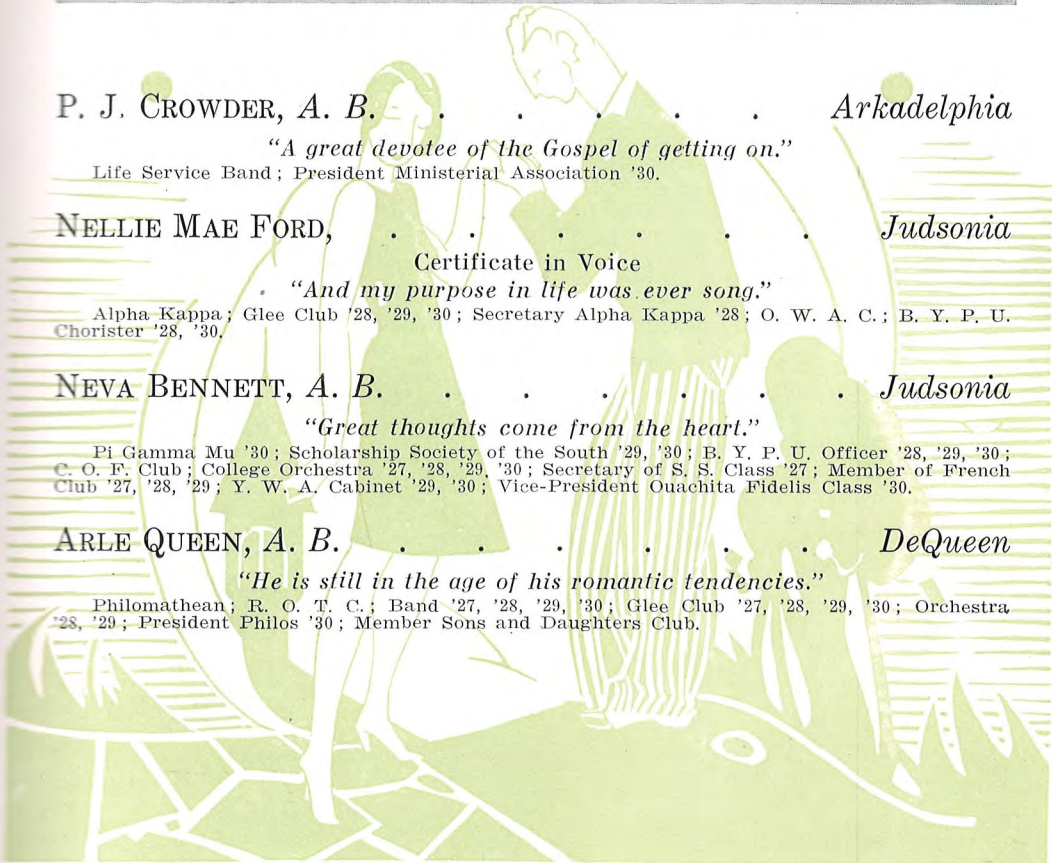



TRUETT BLACKMON, A. B. Cabot

*"My way of joking is to tell the truth;
It's the funniest joke in the world."*

Philomathean; Winner Philomathean New Man's Oratorical Contest '28; President Ministerial Association '29; President Life Service Band '28; B. S. U. Council '28, '29; Pi Gamma Mu.

CHRISTINE GREGSON, A. B. Jonesboro

"In her tongue is the law of kindness."

Alpha Kappa.

FRANKIE RUTH WELLS, A. B. Arkadelphia

"To women, silence is the best ornament."

French Club '28, '29.

BARTON DOWDY, A. B. Mansfield

"He, full of truth, hoped little and desired naught."

Officer Philomathean '29, '30; Ministerial Association; Sons and Daughters; Moody B. Y. P. U. '29, '30.

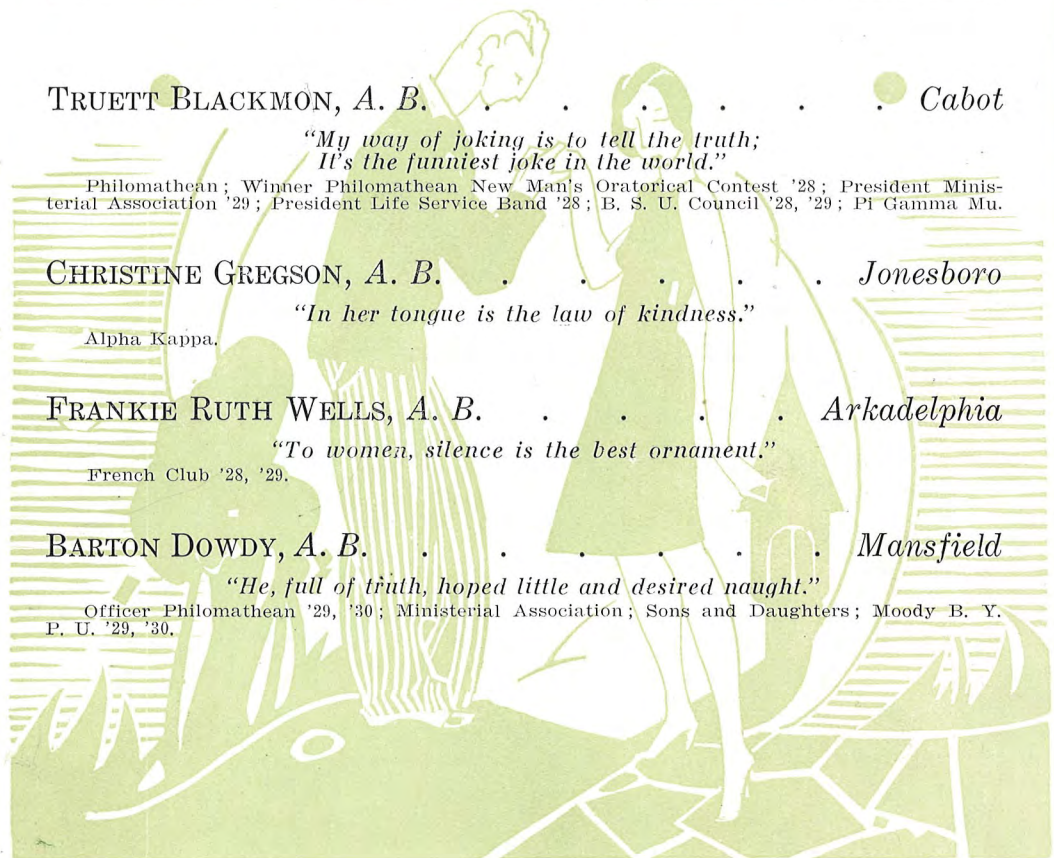



W. C. HOBGOOD, A. B. Jonesboro

"He'll find a way."

MRS. LURA DAVIS, A. B. Bloomburg, Texas

"Sensible people find nothing useless."

Alpha Kappa.

THELMA RANKIN, A. B. Pottsville

"A diligent, steady worker."

Corinnean; Sons and Daughters; O. W. A. C.; C.O. F. '29.

THURSTON RANKIN, A. B. Pottsville

"In native worth and honour clad."

Entered from Mountain Home College; Tigerettes '29; Sons and Daughters Club; Mason.

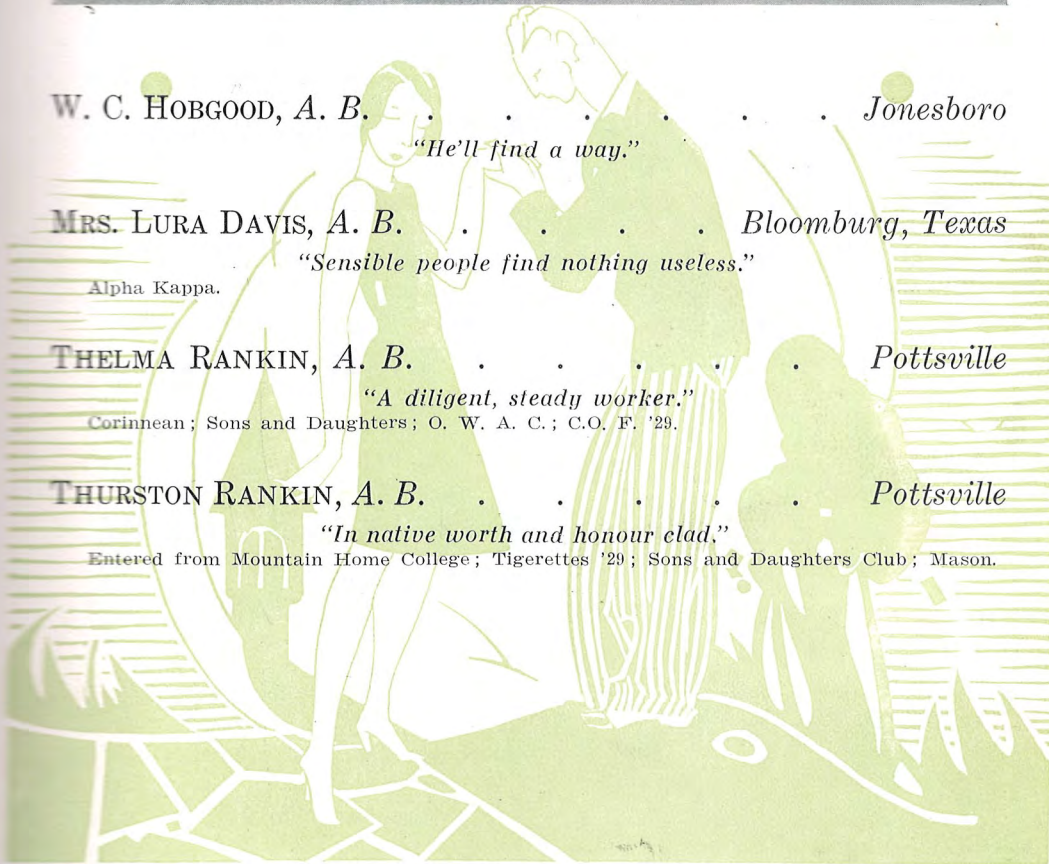



R. T. HARRELSON, JR., A. B. Arkadelphia

"Men have died and worms have eaten them, but not for love."

ANNE HUMPHREYS, A. B. Little Rock

"She may not be Shakespeare's wife, but Anne Hath-a-way."

Corinnean; Treasurer Corinneans '30; Sons and Daughters; Little Rock Club; Girls' Glee Club '29, '30; Secretary Y. W. A. '30; Pi Gamma Mu.

HAZEL JOHNSON, A. B. Earle

Central College; Arkansas State Teachers College; Blue Mountain College; Entered Ouachita College '29, '30.

LOUISE SHAVER, A. B. Arkadelphia

*"I cannot check my girlish blush,
My color comes and goes."*

Officer Alpha Kappa Literary Society '28, '29, President '30; Secretary Junior Philharmonic Music Club '30; College Orchestra '27, '28, '29; String Quartette '28, '29, '30.

