

Ouachita Baptist University

Scholarly Commons @ Ouachita

OBU Yearbooks: The Ouachitonian

University Archives

1930

The Ouachitonian 1930

Ouachitonian Staff

Ouachita Baptist University

Follow this and additional works at: <https://scholarlycommons.obu.edu/yearbooks>



Part of the [Higher Education Commons](#), [Organizational Communication Commons](#), and the [Public Relations and Advertising Commons](#)

Recommended Citation

Ouachitonian Staff, "The Ouachitonian 1930" (1930). *OBU Yearbooks: The Ouachitonian*. 34.
<https://scholarlycommons.obu.edu/yearbooks/34>

This Book is brought to you for free and open access by the University Archives at Scholarly Commons @ Ouachita. It has been accepted for inclusion in OBU Yearbooks: The Ouachitonian by an authorized administrator of Scholarly Commons @ Ouachita. For more information, please contact mortensona@obu.edu.

Quachitonian

1930



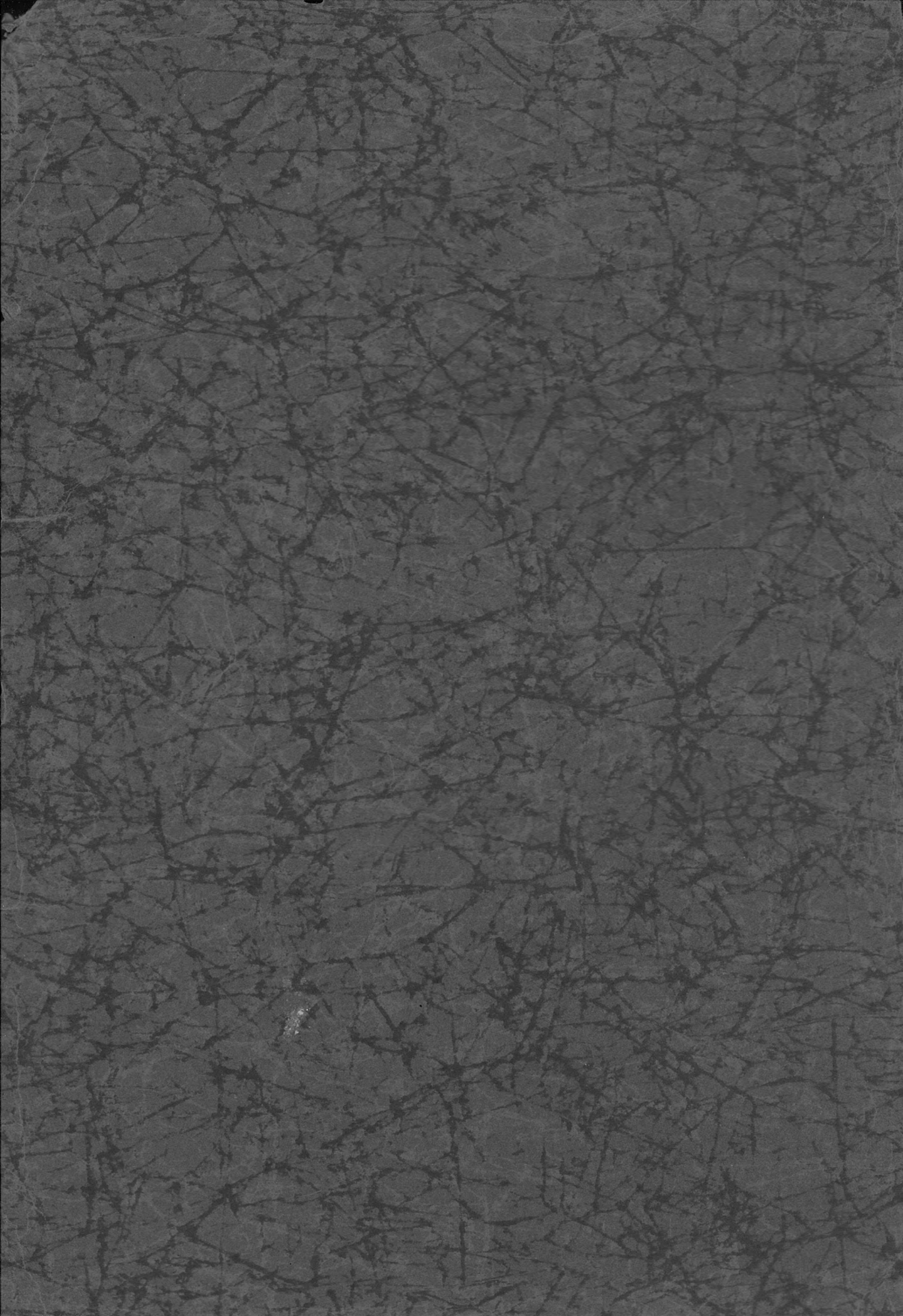





**The
Ouachitonian
1930**

PHOTOGRAPHING BY
THOMPSON'S STUDIO
ARKADELPHIA, ARKANSAS

ENGRAVING BY
PEERLESS ENGRAVING COMPANY
LITTLE ROCK, ARKANSAS

PRINTING BY
RUSSELLVILLE PRINTING COMPANY
RUSSELLVILLE, ARKANSAS



The
Ouachitonian

==
1930
==

Published by the Students
of
Ouachita College
Arkadelphia, Ark.

RILEY LIBRARY
OUACHITA BAPTIST UNIVERSITY



DEDICATION

Mr. W. N. Adams was elected as a member of the Ouachita Board of Trustees at the age of nineteen. From that time until his removal to New Orleans in June, 1929, he served continually as an active member of the Board.

For a period of fifteen years Mr. Adams was President of the Board. During that time Ouachita eliminated the Preparatory Department and strengthened the College of Liberal Arts; Cone Bottoms Hall and the College Dining Hall and the Athletic Stadium were erected. Before his retirement the endowment was more than half a million dollars and Ouachita was admitted to membership in the North Central Association of Colleges and Secondary Schools.

With appreciation for the untiring efforts and constructive plans and lasting achievements of this devoted and ever loyal Ouachita friend the 1930 Ouachitionian is gratefully dedicated.

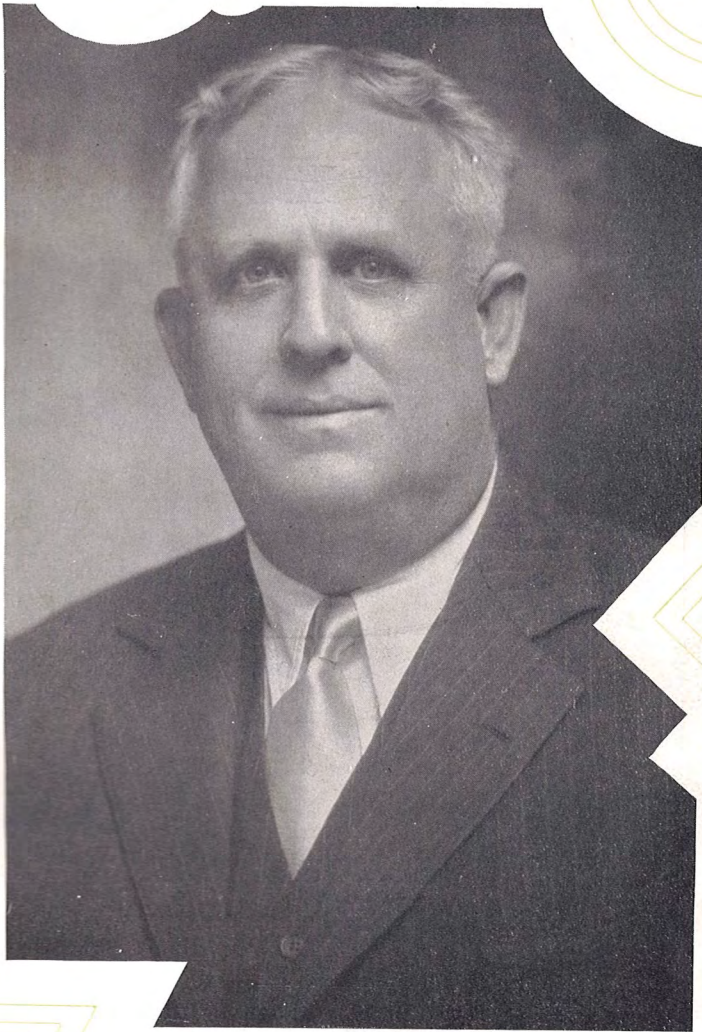

MR. W. N. ADAMS

73028



FOREWORD

This volume has been compiled so that in future years you may relive the happy days at college.

May it call forth a smile and a tear to mingle with the memories of a closed chapter.



CONTENTS

- I. THE CAMPUS
- II. THE ADMINISTRATION
- III. THE CLASSES
- IV. ATHLETICS
- V. FEATURES
- VI. ORGANIZATIONS
- VII. VIGNETTE OF O. B. C.'s
HISTORY





River Scene



Administration Building

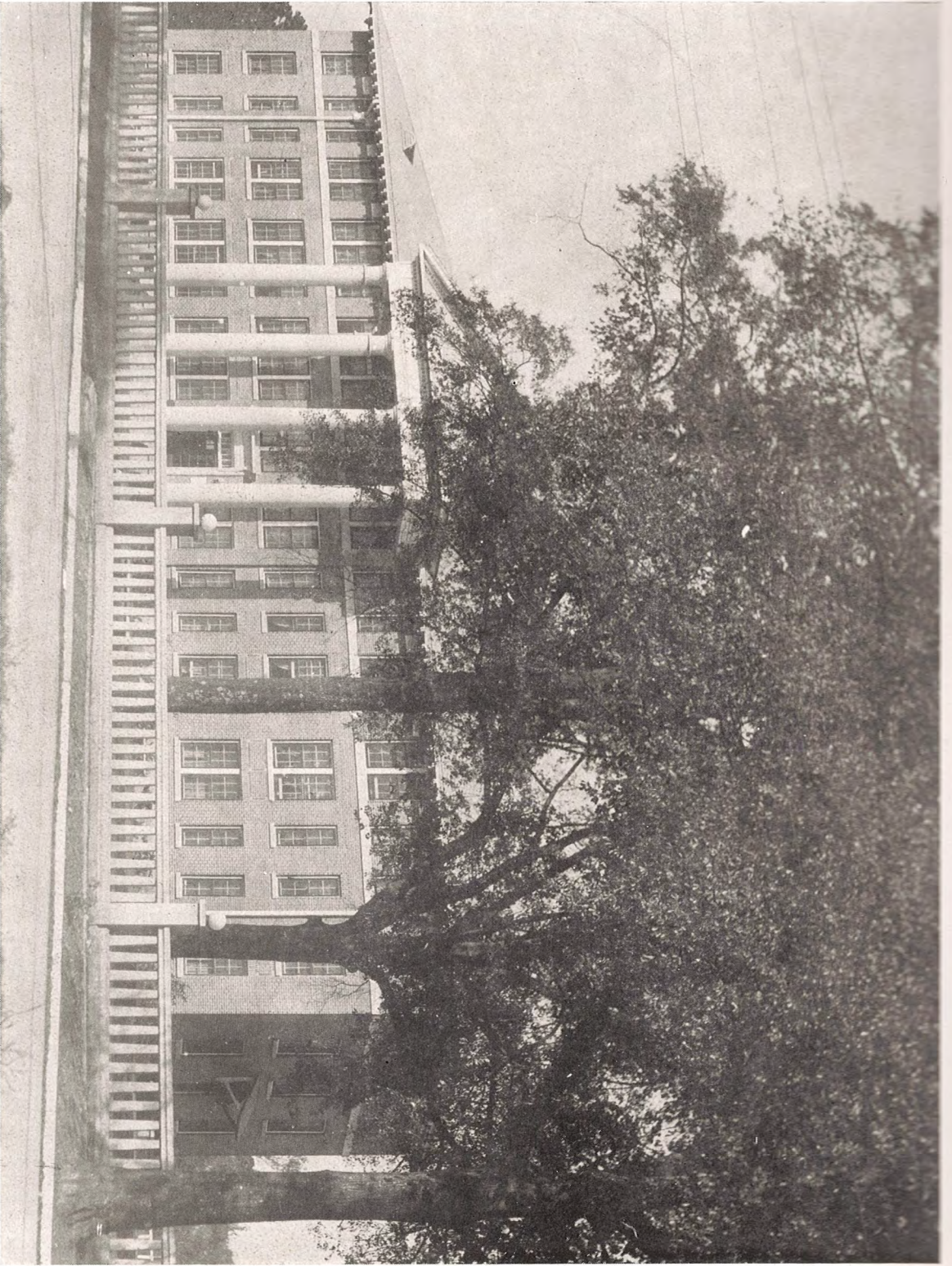

Women's Dormitory



Men's Dormitory



President's Home



Snow Scene



Administration

1900 Ouachitonian 1905



DR. C. D. JOHNSON
PRESIDENT



FACULTY

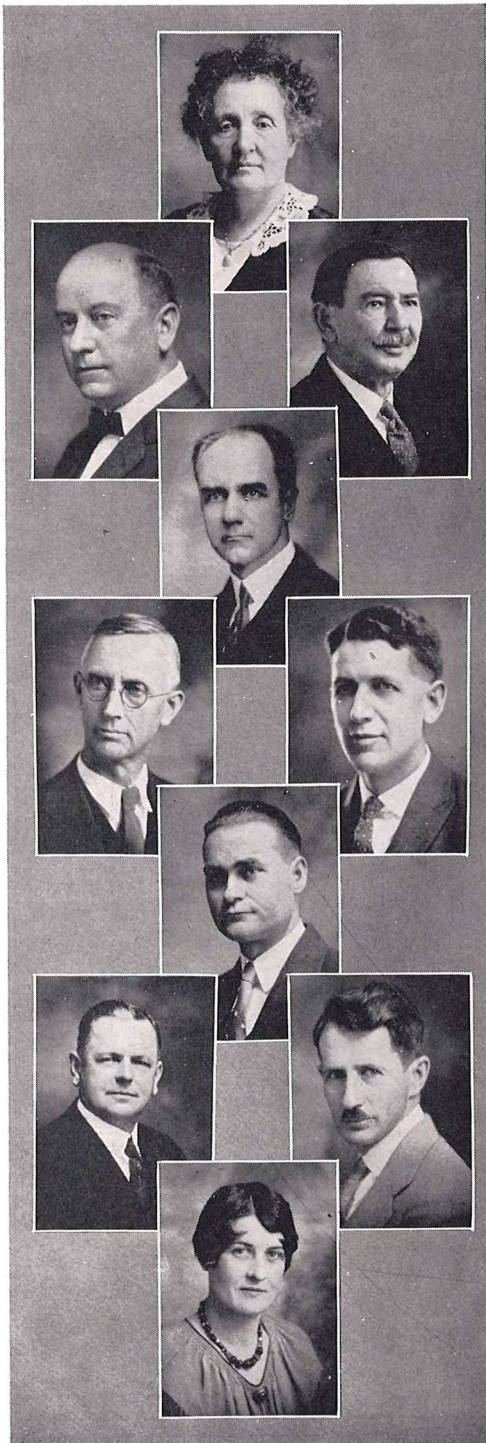

MRS. ESTELLE McMILLAN BLAKE
Assistant Professor of English

LIVINGSTON H. MITCHELL
Director of Conservatory
Professor of Piano

PETER ZELLARS, M. A.
Professor of Greek and Latin

T. D. BROWN, Th. D.
Professor of Religious Education

B. F. CONDRAV, Ph. M., LL. D.
Professor of Education

CLARENCE E. ARNETT, M. A.
Professor of History and Political Science

ROBERT D. HIGHFILL, Ph. D.
Professor of English

PAUL E. WHITEHOUSE, M. A.
Professor of Modern Languages

EARLE AUGUSTUS SPESSARD, Ph. D.
Professor of Biology

MISS EMILY BLAKE, B. A.
Instructor in Physical Education

FACULTY

E. H. ANDERSON, B. S., M. B. A.
Professor of Business Administration

GRACE HAMILTON, B. A.
Instructor of Modern Languages

LOUISE CLAYTON, M. A.
Assistant Professor in History and
Political Science

WILLIAM F. DEUSINGER
Professor of Violin and Theory

EVELYN D. BOZEMAN, B. O. E.
Director of Department of Speech

FLORENCE F. EVANS, B. M.
Professor of Voice and Director
of Glee Clubs

MAE FOSTER, M. A.
Dean of Women and Assistant
Professor of English

THOMAS C. ALLEN, Th. D.
Associate Professor of Religious
Education

E. A. PROVINCE, M. S.
Professor of Chemistry and Physics

LAURA BRANT, Ph. D.
Professor of Mathematics



FACULTY

FOY H. HAMMONS, B. A.
Director of Physical Education

SYBIL GOLDSMITH, M. A.
Assistant Dean of Women
Assistant Professor of English

FAY HOLIMAN, B. A.
Instructor in Piano and Organ

WILLIAM C. BRASHER, B. A.
Assistant Director of Physical Education

FRANCES CRAWFORD, B. A.
Secretary to the President

LOIS HOLLIDAY, B. L. S.
Librarian

MRS. PATTERSON
Nurse

R. T. HARRELSON
Business Manager

CURTIS PULLIG, B. A.
Dean of Men

J. ROBERT MACKEY
Superintendent of Buildings and Grounds

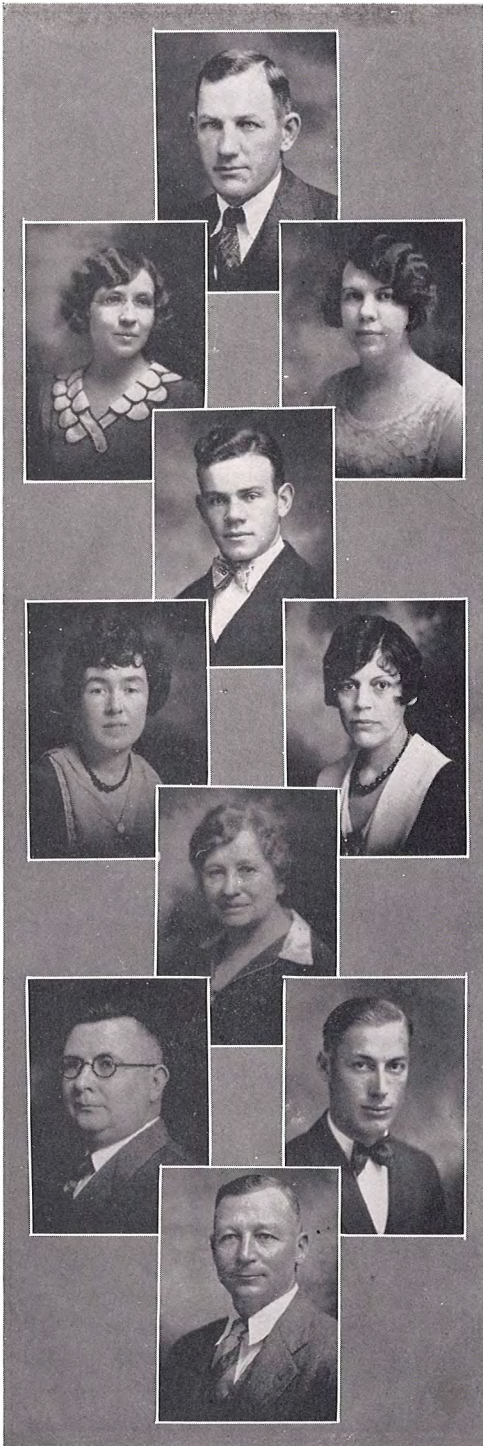



Classes

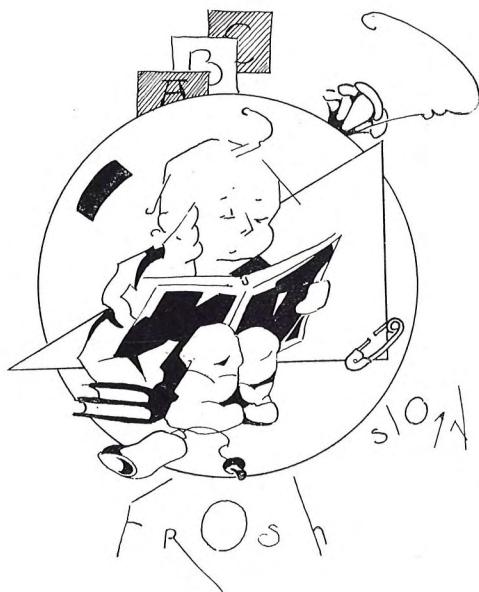

RILEY LIBRARY
OUACHITA BAPTIST UNIVERSITY



FRESHMAN CLASS

J. T. BOWDEN	<i>President</i>
MABLE CRUTCHER	<i>Vice-President</i>
FRANCES KING	<i>Secretary</i>
THOMAS BROWN	<i>Treasurer</i>



1920 Ouachitonian 1920



1930 Ouachitonian 1930



Quachitonian 1925





FRESHMAN CLASS ROLL

WAYNE SWAIM	FARRIN GREENE	MAURINE WALTON
VIRGINIA HIGGASON	SARAH MULLINS	EDWARD LEE STONE
JULIAN GLOVER	DALE PARKER	VERNON MOORE
NIXIE SUE ATWOOD	MARY TURNAGE	RAYMOND CULP
BEN GRAY	J. R. RHODES	WILLENE HINSLEY
WILLIAM THOMAS	RALPH WILLIAMS	EDWARD REYNOLDS
OTIS VARNELL	ADELLE PITTMAN	GLADYS STEVENSON
CLAUDE SIBERT	HOWARD GRISSOM	CARROLL BULLARD
BLANCHE RILEY	CHRISTINE CAIN	JUANITA GRUMBLES
JAMES JUSTISS	GUY FLEMING	REEDA STANLEY
HELEN HARRELSON	BETH REMLEY	GERALD BERRY
KIT SMITH	EDWARD SCHOOLEY	OPAL FRISBY
FRANCES MEADOR	GLENDA PITTMAN	MURRY DEEVER
HOWARD WADDLE	F. PAUL JONES	BERNICE HARVELL
PAUL ROGERS	JAMES CANTLEY	ALVIN JONES
OLIVE ANDERSON	IVA DORIS NEWTON	MARIE PATTERSON
JAMES OWEN	TOMMY CLANTON	WILLIAM WARREN
HAZEL JEAN HEARD	EULALEE SMITH	WILLIE MAE GIBSON
EARL BAXTER	MARSH WHITTINGTON	RUTH SHAVER
GATHA MATTHEWS	OMEGA HOLLIS	JAMES MILTON BEVILL
RICHARD HILL	JAMES TOMPKINS	HERMAN HEARD
HELEN WHITTEN	KATHRYN DANIEL	AL DANIEL
ROBERT BOYD	FLOYD DANIEL	MYRTLE BROWN
JULIUS PETTY	ELFRED RINER	JOE FRED LUCK
BLANCHE BURBANK	EVELYN ENGLAND	FLORA MILLSAPS
RALPH THOMPSON	WORD TOLBERT	KITTY LOU RUSSELL
NELL TATUM	IDA MAE THOMPSON	JOHN COLE







SOPHOMORE CLASS

CLAY BRAZIL	<i>President</i>
FRANCES BENTON	<i>Vice-President</i>
ALLINE WESTMORELAND	<i>Secretary</i>
ED HOPKINS	<i>Treasurer</i>



Ouachitonian 1920

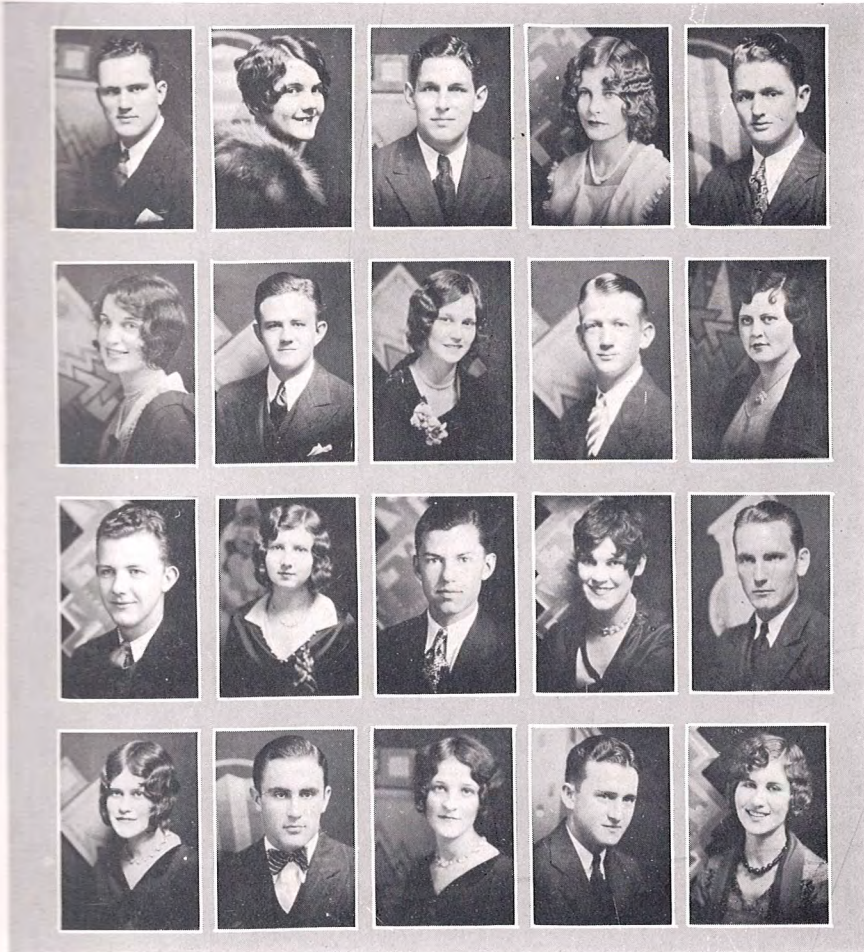

First row—John Carl Meador, Lois Ferguson, Van Ellis, Amboline Hall, Harlan McClendon.

Second row—Mamie Rowland, Noel Adams, Virginia Hopkins, Ben Haynes, Estelle Britt.

Third row—Clinton Harris, Auda Waltrip, Roy Golden Una Fisher, Howard Claunch.

Fourth row—Earlene Starnes, Julian Wood, Ernestine Starnes, J. D. Cobb, Elizabeth Daniel.



1920 Ouachitonian 1920



First row—Edwin E. Nowlin, Martha Oliver, Roy Hopkins, Emily Hatten, Peyton, John Evans Meador.

Second row—Willie Belle Aubrey, Cary Carlton, Sue Merle Hinsley, Shelby Gillette, Anne Elliott Mathews.

Third row—Girard Goodier, Mildred Watkins, Rel Gray, Vivian Stone, Mark Anthony.

Fourth row—Sarah Hardage, Harry Hipp, Eulane Buckner, James Millaway, Ellen Garrigan.

1921 Ouachitonian 1921

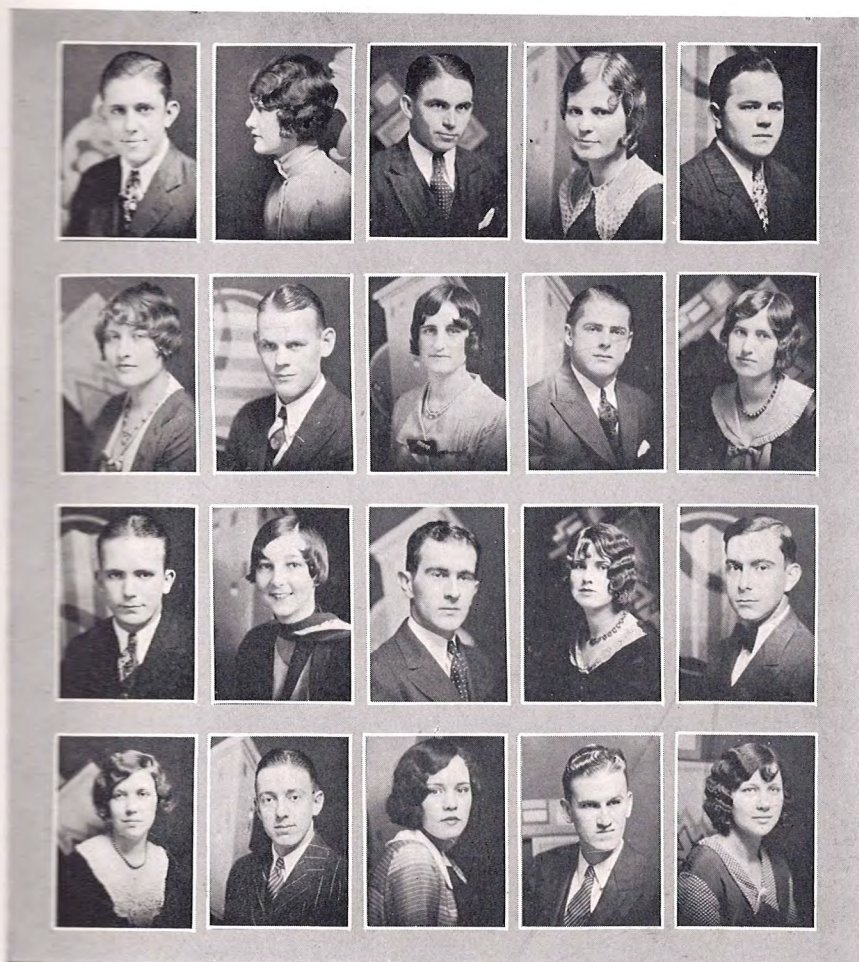

First row—Fred Southerland, Alice Roberson, Wilburn Bell, Juanita Mosley, Harold Coggins.

Second Row—Barbara Woolcott, Max Smith, Mildred Dishongh, Curtis Rankin, Elva Holland.

Third row—G. B. Colvin, Marguerite Murphy, Edgar McCrary, Emma Dozier, Hervey Holt.

Fourth row—Elizabeth Florence, Harry Calley, Warren Oliver, Thurman Callahan, Laverne Bell.

1920 Ouachitonian 1920



First row—Arthur Hicks, Helen Powell, Paul Holt, Willie Lee Bartlett, Paul Elledge.

Second row—Marguerite Woodul, Cecil Randolph, Dorothy Figley, Thomas Coates, Mayble Cole.

Third row—Raymond Branch, Virginia Harrington, Dan Dull, Dossie Fleming, Harvey Shackelford.

Fourth row—Inez Kirkpatrick, Elise Grumbles, Maxine Sevedge, Dorothy Sevedge.





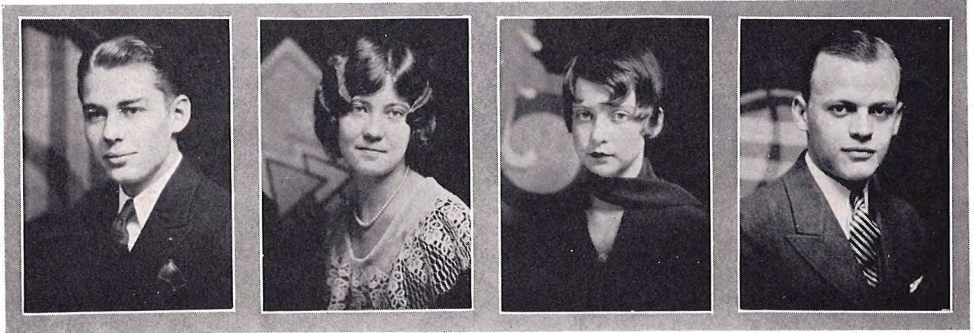

JUNIOR CLASS

TOMMY VAN DUYN	<i>President</i>
TUCKER BRYANT	<i>Vice-President</i>
MARJORIE MIZE	<i>Secretary</i>
RICHARD JONES	<i>Treasurer</i>



1920 Ouachitonian 1920

THEODORE M. JONES . . . Pine Bluff
 Quoting Dick: "He's quite accomplished
 in 'forseenic' activities."

VEILL SLON, JR. . . . Arkadelphia
 "He literally oozes personality."

MARTHA ELLEN SAIN . . . Nashville
 "There have been tears and broken hearts
 for thee."

R. W. McCORMICK, JR. . . . Arkadelphia
 "Don't let the 'Mc' fool you. He's a Jew."

JAMES ENGLAND . . . Mt. Pleasant, Texas
 "A solid citizen of the great common-
 wealth of Texas."

HAZEL SAMPLE . . . El Dorado
 "Her air, her manner, all who saw
 admired."

HIRAM HALL . . . Murfreesboro
 "A man with political aspirations. Dear
 old Pike County will profit."

KREIDER BUCHANAN . . . Prescott
 "Even though I sometimes have my serious
 moments, I never take them seriously."

ETHEL MAE FORTSON . . . Graysonia
 "Reason and love keep little company."

EARLY KINARD . . . El Dorado
 "There are other things even than
 football."

JOHN PALMER . . . Pine Bluff
 "A grizzly old veteran of the ranks."

HELEN YOUNG . . . Fort Smith
 "But, oh, what a girl am I."

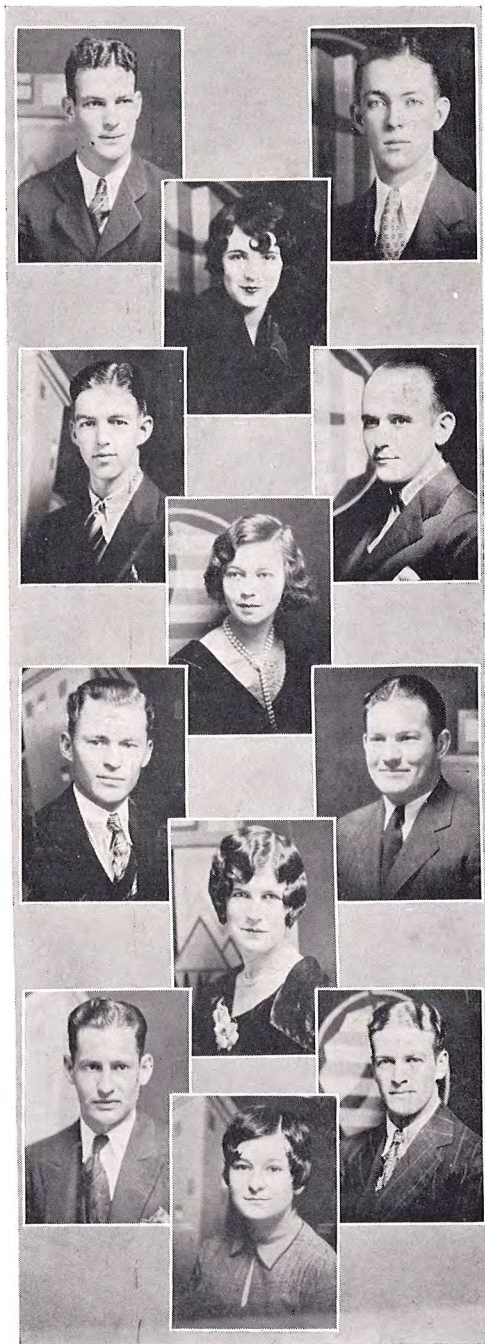

1920 Ouachitonian 1920



WALTER OATHOUT . . . Little Rock
 "God's gift to the common people."

HAROLD TILLMAN . . . Hot Springs
 "I've spent three years in living down
 my birthplace."

AGNES MOSLEY . . . Fordyce
 "For never anything can be amiss
 When sincerity and duty tender it."

SELMA LEE BARTLETT . . . Hope
 "Leave silence to the saints, I am but human."

LEONITA JAMISON . . . Little Rock
 "Nothing succeeds like success."

JAMES ELKINS . . . Booneville
 "Grass fires stomped out reasonable."

W. I. BELL, JR. . . El Dorado
 "What woman can resist a man
 With a dimple in his chin."

JAMES CONE, JR. . . Wilmot
 "From shoestrings to hat band-
 a perfect gentleman."

MARION BAKER . . . Jonesboro
 "A whistling girl and a crowing hen
 Will always come to some bad end."

NOBLE WELCH . . . Arkadelphia
 "A charter member of that exclusive
 organization — 'The Town Rats.' "

OPIE ESKRIDGE . . . Arkadelphia
 "I'm a runt — but so was Napoleon."

JULIAN BETH REEVES . . . El Dorado
 "A potential Penelope."



Quachitonian 1930

HERBERT MORTON . . . Nashville, Tenn.
*"Banner emblazoned on the Morton escutcheon
 'It Pours.'"*

HARVEY McGRAW . . . Fort Smith
"His only enamorata is "Sweet Adeline"."

FRANCES KINARD . . . El Dorado
"They call it 'Love in Idleness.'"

BERNARD DANIEL . . . Sparkman
*"Here indeed is a man possessed of
 intellectual (?) curiosity."*

EMIL PHILLIPS . . . Hot Springs
*"Underneath his rugged exterior looks
 a heart of gold."*

VERNA PHILLIPS . . . Hot Springs
"For she was studious — of her ease."

WITHEROW HOLLAND . . . Arkadelphia
*"Among other obligations there are our
 social duties."*

MAURICE VICK . . . Arkadelphia
"His intentions were ancient and honorable."

EMIL GILBERT . . . Sparkman
*"Bang sorrow, care will kill a cat,
 therefore, let's be merry."*

GRACE PHILLIPS . . . Arkadelphia
"Luck comes to the deserving."

JOSEPHINE HARRIS . . . El Dorado
"She works with a will."

EDWARD JOHNSON . . . Paragould
*"Even though the Devil breaks lose,
 keep that poker face."*

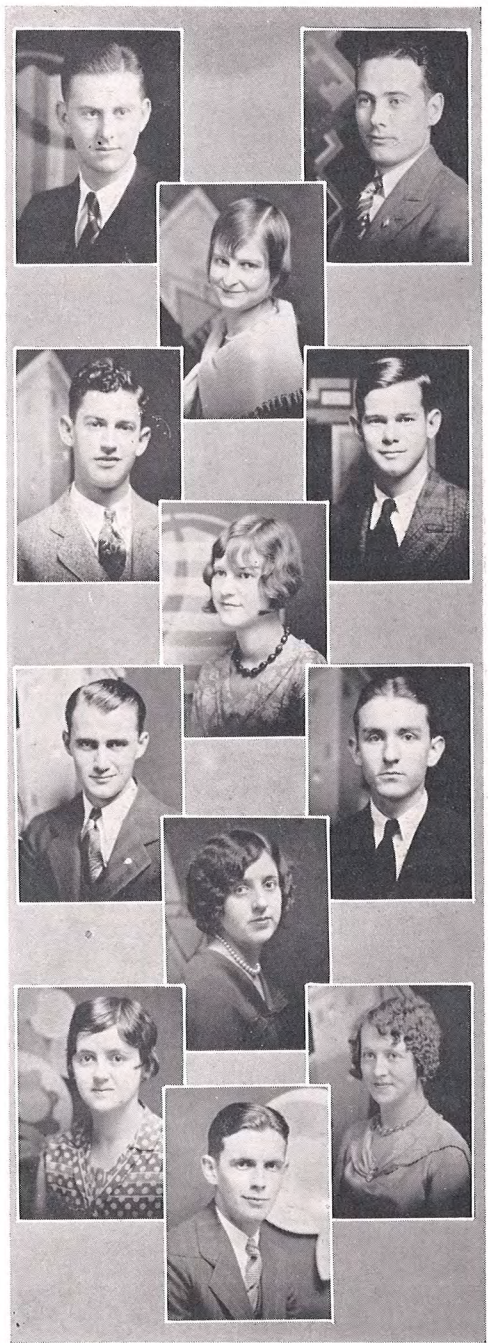

1920 Ouachitonian 1925



WHITFIELD CANNON Hope
 "The way to have a friend is to be one."

ROBERT COLLIE Malvern
 "A staid, sober individual — the backbone of any community."

FINIS WYATT Rosie
 "A jovial soul, and a bit inclined to corpulence."

MAUDE FRISBY McAllen, Texas
 "Not afraid of work, but not in sympathy with it."

JIM WRIGHT Little Rock
 "Oh, Sophistication, thou are a jewel."

J. T. STOCKS Caledonia
 "Oh, Capting, now about this beating zone."

ROBERT IGLEHART Arkadelphia
 "A martyr to science."

SAM ED BRADLEY Van Buren
 "A good lad, in faith, and the world's full of good lads."

HANSFORD HOLT Nashville
 "Constant peering through microscopes dwarfs one's perspective."

VELA CRAWFORD Arkadelphia
 "A much respected friend."

GRACE LEE REEDER Nashville
 "With a smile that is child-like and bland."

TROY V. WHEELER Jonesboro
 "Quick, Watson, at last I've found a serious minded collegian."



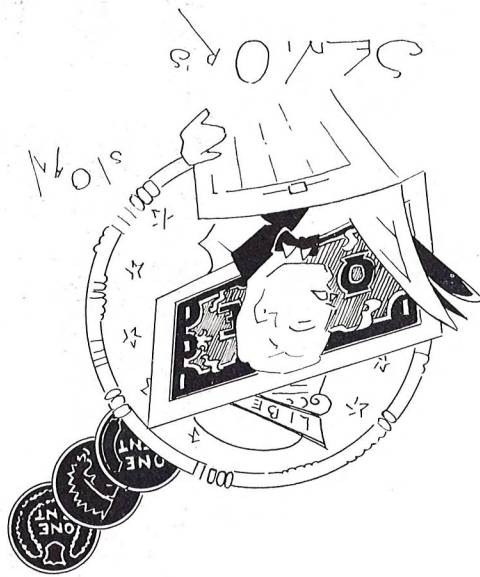



CHARLES HOLT, A. B.

Nashville

*"Nowhere so busy a man as he there was
And yet he seemed busier than he was."*

President Senior Class; Band '26, '27, '28, '29; Orchestra '26; Glee Club '28; Secretary Ouachita Players '30; Treasurer Junior Class; Treasurer B. S. U. Council '28; Vice-President B. S. U. Council '29; President Whitehouse S. S. Class '28; Secretary Philo Society '27; Rifle Team '28; Treasurer Moody B. Y. P. U. '26; President Pre-Medical Club '28; Vice-President Nashville Club '29.

WYBLE WIMBERLY, A. B.

Hope

*"You know I say
Just what I think, nothing more or less."*

Signal Staff '30; Ouachitonian Staff '30; E. E. E. '29, '30; Assistant Secretary to President '29; Student Assistant in Business Administration Department '30; Secretary to the Faculty '30; Secretary Senior Class.



BILL NOWLIN, A. B. *Arkadelphia*

"The man that blushes is not quite a brute."

Member Honor Society '29, '30; President Honor Society '30; Band '27, '28, '29, '30; Ouachitonian Staff '29; Second Lieutenant '30; Tennis Team '28, '29; Member "O" Association; Sons and Daughters Club; Rifle Team '29; Orchestra.

MARTHA CLARKE, A. B. *Arkadelphia*

"She has that uncommon thing called common sense."

Corinnean, Secretary '29; Sons and Daughters Club; Woman's Athletic Association '28, '29, '30.

CRYSTAL YOUNG, A. B. *Fort Smith*

"What I do is all that concerns me."

Entered from Drury College '29; Corinnean '30; Senior Representative for Publication Board '29; Y. W. C. A. '30; O. W. A. C. '30.

WILLIAM McMILLAN, A. B. *Arkadelphia*

*"There are but two ways in the world—
My way and the wrong way."*

Football '29; Baseball '28, '29, '30; Tennis '28, '29, '30; Intercollegiate Double Championship '28; Pi Kappa Delta; President Pi Kappa Delta '28; Ouachita Players '30; Sons and Daughters; Bernesian Orator '30; Pi Gamma Mu; Band '26, '27; "O" Association.



EDWIN H. BYRD, A. B.

Bearden

"Would it were I had been false—not you!"

Hermesian Literary Society; Pre-Med Club '26, '27, '29, '30; First Lieutenant R. O. T. C. '30; Member Honor Platoon '26; Vice-President Master's Minority S. S. Class '30; Signal Staff '29; Varsity Baseball '29, '30.

RUTH FLORA, A. B.

Brinkley

*"In public her face turneth to thee.
And pleasant her smile when you meet."*

Entered from Central College '28; W. C. F. Club '29, '30; Signal Staff '29, '30; Treasurer Student Council '29, '30; Scholarship Society of the South '30; Corinmean.

MARLYS ROMUNDER, A. B.

Des Arc

*"If she will she will, and you may depend on it,
If she won't she won't, and that is the end of it."*

Glee Club '27, '28, '29, '30; Y. W. C. A. '28; President Y. W. A. '30; Student Council '29, '30; Secretary Corinmean Society '28; Treasurer '30; Secretary B. S. U. Council '29, '30; W. C. F. Club; O. W. A. C. '28, '29, '30.

B. E. GILL, A. B.

Judsonia

"No past is mine, no future; look at me."

Tigerette Football '26, '27, '28; Varsity Football '29; Varsity Baseball '28, '29, '30; Rifle Team R. O. T. C. '29; Honor Platoon '27; Honor Company '29; Captain Company "A" R. O. T. C. '30; Vice-President "O" Association '30; Commander Honor Company '30.



COLLINS PERRY, A. B. *Dermott*

*"This man recovered from the bite,
It was the dog that died."*

Varsity Football '26, '27, '28, '29; Captain Football '29; President "O" Association '30;
First Lieutenant R. O. T. C. '30.

ELMA COBB, A. B. *Keo*

*"There is a merry twinkle in her eye
And character in the chin."*

E. E. E. '28, '29, '30; President of Corinnean Literary Society '30; Treasurer Y. W. A. '28, '29;
President Y. W. A. '29; Student Council '29, '30; Vice-President B. S. U. Council '29, '30; Presi-
dent O. W. A. C. '29, '30; Secretary of Ouachita Fidelis Class '29; Sons and Daughters Club;
Vice-President Junior Class.

FLORA McDONALD, A. B. *Smackover*

"True worth is in being rather than seeming to be."

Treasurer of Corinnean Literary Society '29; Treasurer of O. W. A. C. '29, '30; Y. W. A.
Cabinet '28; Kewpie Chief '28; R. O. T. C. Sponsor '28; Football Sponsor '28; Sunday School
Secretary '28; Sons and Daughters Club.

HURSELL R. BAKER, A. B. *Arkansas City*

*"I have been laughing, I have been carousing
And sitting late with my bosom cronies."*



J. B. WILSON, A. B. Danville

*"I have no doubt the devil grins as seas of ink I splatter
Ye Gods, forgive my literary sins, the other kind don't matter."*

Pi Gamma Mu; Signal Staff '28, '29; Editor Signal '30; Ouachitonian Staff '30; Band '28, '29, '30; Glee Club '28, '29; Orchestra '26, '27; French Club '27, '28; Rifle Team '28, '29.

LUCILLE ALLMON, A. B. Pottsville

*"I pin my faith to no man's sleeve,
Have I not two good eyes of my own."*

Vice-President of Ouachita Players '30; Signal Staff '29, '30; Ouachitonian Staff '29, '30; Vice-President of Y. W. C. A. '30; President Corinnean Literary Society '30; Sons and Daughters Club; President of Allen B. Y. P. U. '29; Pi Kappa Delta '29, '30; Scholarship Society of the South '30.

MARTHA JEAN WINBURN, A. B. Arkadelphia

"Matter of mirth enough, though there was none, she could devise."

Corinnean; Pi Kappa Delta, '28, '29, '30; Ouachita Players '29, '30; Treble Clef Club; Associate Editor of Ouachitta Signal '30.

BASIL MUNN, A. B. Waldo

*"He has that lean and hungry look;
He thinks too much."*

President Philo Literary Society '30; Philo Orator '29; Winner State Oratorical Contest '29; Pi Kappa Delta.

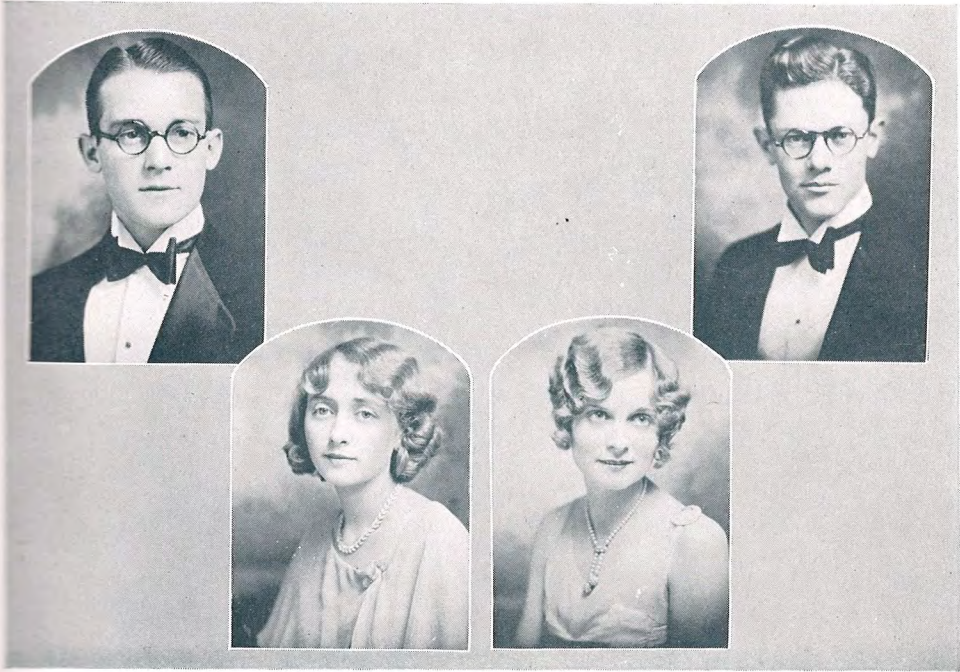

CECIL SHUFFIELD, A. B. *Nashville*

*"My only books were woman's look
And folly's all they've taught me."*

Business Manager Ouachitonian '30; Business Manager Ouachita Players '29, '30; Signal Staff '30; Treasurer Philomathean Literary Society '25; Treasurer Sophomore Class; President U. S. U. Council '30; President of Riley Bible Class '28; President Brown B. Y. P. U. '30; Pre-Med Club '29, '30; Nashville Club; Ouachita Players '28, '29, '30; Glee Club '29, '30; Secretary-Treasurer Glee Club '30; First Lieutenant R. O. T. C.; Feature Section '29; Secretary-Treasurer Year Book Press Association of Arkansas; Commander Honor Platoon '30.

LILLIE MAE MOORE, B. M. *El Dorado*

*"When the crickets stopped they cry
When the owl forbade a term
You heard music; that was I."*

Student Council '29, '30; President of Corinnean Society '30; Y. W. C. A. Cabinet '30; Kewpie Club '29, '30.

ELMA GOODWIN, A. B. *El Dorado*

*"All you can count a crime was
She knew her gold hair's worth."*

Corinnean; Kewpie Club; Reporter for Goza Sunday School Class '26.

J. RAYMOND BAINE, A. B. *Paragould*

*"I thought myself a clever fellow, and would that others held
the same opinion."*

Editor-in-Chief Ouachitonian; Varsity Track '29, '30; Captain Track '30; Band '27, '28, '29, '30; Drum Major Band '29, '30; Glee Club '28, '29, '30; President Glee Club '30; Pre-Med Club '29, '30; Hermesian; Vice-President Whitehouse Bible Class '29; Signal Staff '29, '30; "O" Association '29, '30; Orchestra '30; Ouachita Player '29, '30; First Lieutenant R. O. T. C. '30; Assistant in Chemistry '29; Rifle Team '29; Pert Remarks III.



ROBERT MOORE, A. B.

Dumas

*"If he play, being young and skillful,
For shekles of silver and gold,
Take his money, my son."*

Football '28, '29, '30; Basketball '27, '28, '29, '30; Captain Basketball '29; Track '27, '28, '29, '30; President Riley S. S. Class '28; "O" Association '27, '28, '29, '30; Sergeant-at-Arms "O" Association '30; Whos Who '30; Sergeant Major R. O. T. C. '30.

MARTHA VIRGINIA STUART, A. B.

Arkadelphia

*"Who am I, gentlemen?
Good sirs, I am an actress."*

Assistant in Dramatic Art Department '30; President Ouachita Players '30; Secretary of Ouachita Players '29; Secretary Sons and Daughters '28; Women's Athletic Society '29; Glee Club '28, '29; Treasurer Corinnean Literary Society '29.

BETTY BURTON, A. B.

Lewisville

*"Like the British constitution, she owes her success in practice
to her inconsistence in principle."*

Vice-President Corinnean Literary Society '29; Kewpie Club; Ouachita Players; Who's Who '30.

EARL CRAWFORD, A. B.

Arkadelphia

*"A lover and lusty bachelor with lokkes curle as
they were laid in press."*

Philomathean; Battalion Adjutant '30; Member Rifle Team '27, '28, '29.



BILL NOWLIN, A. B. Arkadelphia

"The man that blushes is not quite a brute."

Member Honor Society '29, '30; President Honor Society '30; Band '27, '28, '29, '30; Ouachitonian Staff '29; Second Lieutenant '30; Tennis Team '28, '29; Member "O" Association; Sons and Daughters Club; Rifle Team '29; Orchestra.

MARTHA CLARKE, A. B. Arkadelphia

"She has that uncommon thing called common sense."

Corinnean, Secretary '29; Sons and Daughters Club; Woman's Athletic Association '28, '29, '30.

CRYSTAL YOUNG, A. B. Fort Smith

"What I do is all that concerns me."

Entered from Drury College '29; Corinnean '30; Senior Representative for Publication Board '29; Y. W. C. A. '30; O. W. A. C. '30.

WILLIAM McMILLAN, A. B. Arkadelphia

*"There are but two ways in the world—
My way and the wrong way."*

Football '29; Baseball '28, '29, '30; Tennis '28, '29, '30; Intercollegiate Double Championship '28; Pi Kappa Delta; President Pi Kappa Delta '28; Ouachita Players '30; Sons and Daughters; Hermesian Orator '30; Pi Gamma Mu; Band '26, '27; "O" Association.



EDWIN H. BYRD, A. B. *Bearden*

"Would it were I had been false—not you!"

Hermesian Literary Society; Pre-Med Club '26, '27, '29, '30; First Lieutenant R. O. T. C. '30; Member Honor Platoon '26; Vice-President Master's Minority S. S. Class '30; Signal Staff '29; Varsity Baseball '29, '30.

RUTH FLORA, A. B. *Brinkley*

*"In public her face turneth to thee."
And pleasant her smile when you meet."*

Entered from Central College '28; W. C. F. Club '29, '30; Signal Staff '29, '30; Treasurer Student Council '29, '30; Scholarship Society of the South '30; Corinnean.

MARLYS ROMUNDER, A. B. *Des Arc*

*"If she will she will, and you may depend on it,
If she won't she won't, and that is the end of it."*

Glee Club '27, '28, '29, '30; Y. W. C. A. '28; President Y. W. A. '30; Student Council '29, '30; Secretary Corinnean Society '28; Treasurer '30; Secretary B. S. U. Council '29, '30; W. C. F. Club; O. W. A. C. '28, '29, '30.

B. E. GILL, A. B. *Judsonia*

"No past is mine, no future; look at me."

Tigerette Football '26, '27, '28; Varsity Football '29; Varsity Baseball '28, '29, '30; Rifle Team R. O. T. C. '29; Honor Platoon '27; Honor Company '29; Captain Company "A" R. O. T. C. '30; Vice-President "O" Association '30; Commander Honor Company '30.



ALVIE ROGERS, A. B. *El Dorado*

"Secret and self-contained and solitary as an oyster."

Philomathean Literary Society; Pi Gamma Mu.

MRS. OLIVE MCKNIGHT LILE, A. B. *Pine Bluff*

*"Romance is a trivial thing,
But women are prone to become absorbed in trivialities."*

Charter Member Ouachita Players '26, '27; Vice-President Ouachita Players '27; Signal Staff '26, '27.

CLARICE MCDANIEL, A. B. *Hope*

" With that fresh infantine air of hers."

Secretary Alpha Kappa Society '28; Vice-President Alpha Kappa '30; B. S. U. Council '29, '30; Signal Staff '30; President B. Y. P. U. '30.

IRA ROGERS, A. B. *El Dorado*

*"I am grown as peaceful as old age,
I regret little, would change less."*

President of Philomathean Society '30; President of Allen B. Y. P. U. '30; Pi Gamma Mu.

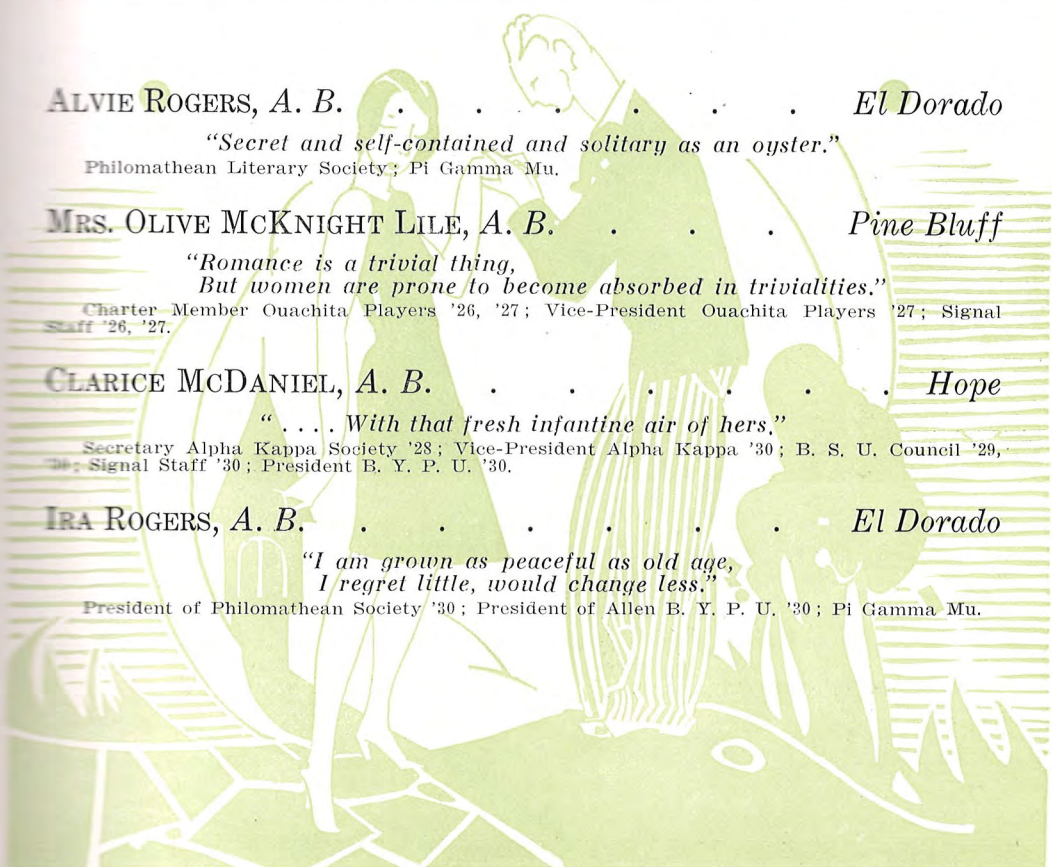



DICK NANCE, A. B. Hot Springs

"It's a great plague to be too handsome a man."

Football '27, '28, '29; Basketball '27, '28, '29, '30; Captain Basketball '30; Track '27, '28, '29; Baseball '28, '29, '30; Philomathean '30; "O" Association; Best Athlete '29, '30; Sergeant R. O. T. C.

BERNICE ASHLEY, A. B. Salem

*"Worry never made folks great,
Therefore, why should I worry?"*

Corinnean; President C. O. F. '30; Allen B. Y. P. U.; Ouachita Players; Treasurer of O. W. A. C.

ROSE HOOD, A. B. Little Rock

"Some women use their tongue, but she could look a lecture."

Entered from Central College; Ouachita Players '29, '30; Pi Gamma Mu; Who's Who '30; Corresponding Secretary B. Y. P. U. '29; Secretary Brown B. Y. Pi U. '30; Corinnean Society; C. O. F. Club; Little Rock Club; Sons and Daughters Club.

PETTUS KINCANNON Booneville

*"There's ae wee fault they lay to me;
"I like the lassees — Gude forgie me!"*

President of Junior Class; "O" Association '29, '30; Baseball '29, '30; Who's Who '30.



EVANDER MOSLEY, A. B. *Fordyce*

"Never was owl more blind than a lover."

Tigerette '26, '27; Varsity Football '28, '29; President Moody B. Y. P. U. '28, '30; Treasurer General B. Y. P. U. '28; Superintendent of College Sunday Schools '29; President Men's S. S. Class '30; Secretary-Treasurer Hermesian Society '30; Sons and Daughters Club.

DONNIE WATTS, A. B., *Dumas*

Diploma in Expression.

*"All things come to her who waits,
Therefore, why should I hurry,"*

Ouachita Players; President of Alpha Kappas; Student Council '28; Secretary Y. W. A. '28, '30; President Allen B. Y. P. U. '30.

LENA MAE CAMPSTER, A. B. *Monticello*

"Well, what is to be will be, so I'll not worry."

Vice-President Allen B. Y. P. U. '29; President Alpha Kappa '30.

THOMAS REAGAN, A. B. *Waldo*

"I'd rather be right than President."

President Philomathean '30; President Life Service Band '30; President Moody B. Y. P. U. '28, '30; President Arnett S. S. Class '28; B. S. U. Council '28; Rifle Team '29; Second Lieutenant R. O. T. C. '30.



JUSTUS MATLOCK, A. B. Little Rock

"The Moon and the stars are his playmates."

Pi Kappa Delta; Sons and Daughters Club; Little Rock Club; "O" Association; Pi Gamma Mu; President Allen B. Y. P. U. '29; President Spessard Sunday School '29; President Hermesian Society '30; Treasurer B. S. U. '30; Superintendent Sunday School '30; General B. Y. P. U. Director '30; President Brown B. Y. P. U. '30.

EVELYN BOWDEN, Dermott

Diplomas in Piano and Organ

*"By music, minds as equal temper know,
Nor swell too high, nor sink too low."*

Officer in Alpha Kappa '29, '30; Orchestra '28, '29; Glee Club '28, '29, '30; President Glee Club '30; Superintendent of Practice Hall; Scholarship Society of the South.

EVELYN BEATY, Selma, La.

Diploma in Piano

*"How her fingers went when they were moved by note
Through measures fine, as she marched them o're
The yielding plank of the ivory floor."*

Corinnean.

SHEPHERD RICE, A. B. Texarkana

*"What had I to do on earth, with the slothful,
With the mawkish, the unmanly."*

President Ministerial Association '30; Officer in Philomathean Literary Society '28, '29; Superintendent of College S. S. '29; B. S. U. Council '30; Signal Staff '28, '29; First Lieutenant R. O. T. C. '30; Vice-President Whitehouse S. S. Class '30; Treasurer Moody B. Y. P. U. '28.



P. J. CROWDER, A. B. Arkadelphia

"A great devotee of the Gospel of getting on."

Life Service Band; President Ministerial Association '30.

NELLIE MAE FORD, Judsonia

Certificate in Voice

"And my purpose in life was ever song."

Alpha Kappa; Glee Club '28, '29, '30; Secretary Alpha Kappa '28; O. W. A. C.; B. Y. P. U. Chorister '28, '30.

NEVA BENNETT, A. B. Judsonia

"Great thoughts come from the heart."

Pi Gamma Mu '30; Scholarship Society of the South '29, '30; B. Y. P. U. Officer '28, '29, '30; C. O. F. Club; College Orchestra '27, '28, '29, '30; Secretary of S. S. Class '27; Member of French Club '27, '28, '29; Y. W. A. Cabinet '29, '30; Vice-President Ouachita Fidelis Class '30.

ARLE QUEEN, A. B. DeQueen

"He is still in the age of his romantic tendencies."

Philomathean; R. O. T. C.; Band '27, '28, '29, '30; Glee Club '27, '28, '29, '30; Orchestra '28, '29; President Philos '30; Member Sons and Daughters Club.

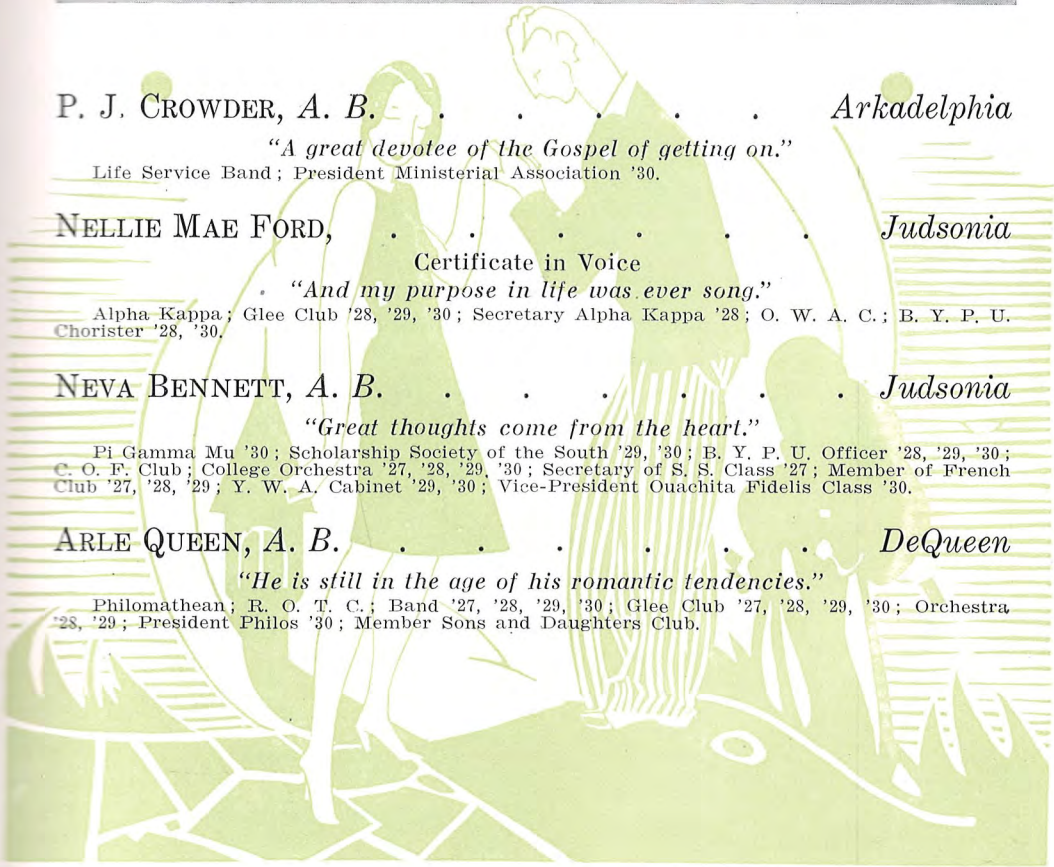



TRUETT BLACKMON, A. B. Cabot

*"My way of joking is to tell the truth;
It's the funniest joke in the world."*

Philomathean; Winner Philomathean New Man's Oratorical Contest '28; President Ministerial Association '29; President Life Service Band '28; B. S. U. Council '28, '29; Pi Gamma Mu.

CHRISTINE GREGSON, A. B. Jonesboro

"In her tongue is the law of kindness."

Alpha Kappa.

FRANKIE RUTH WELLS, A. B. Arkadelphia

"To women, silence is the best ornament."

French Club '28, '29.

BARTON DOWDY, A. B. Mansfield

"He, full of truth, hoped little and desired naught."

Officer Philomathean '29, '30; Ministerial Association; Sons and Daughters; Moody B. Y. P. U. '29, '30.

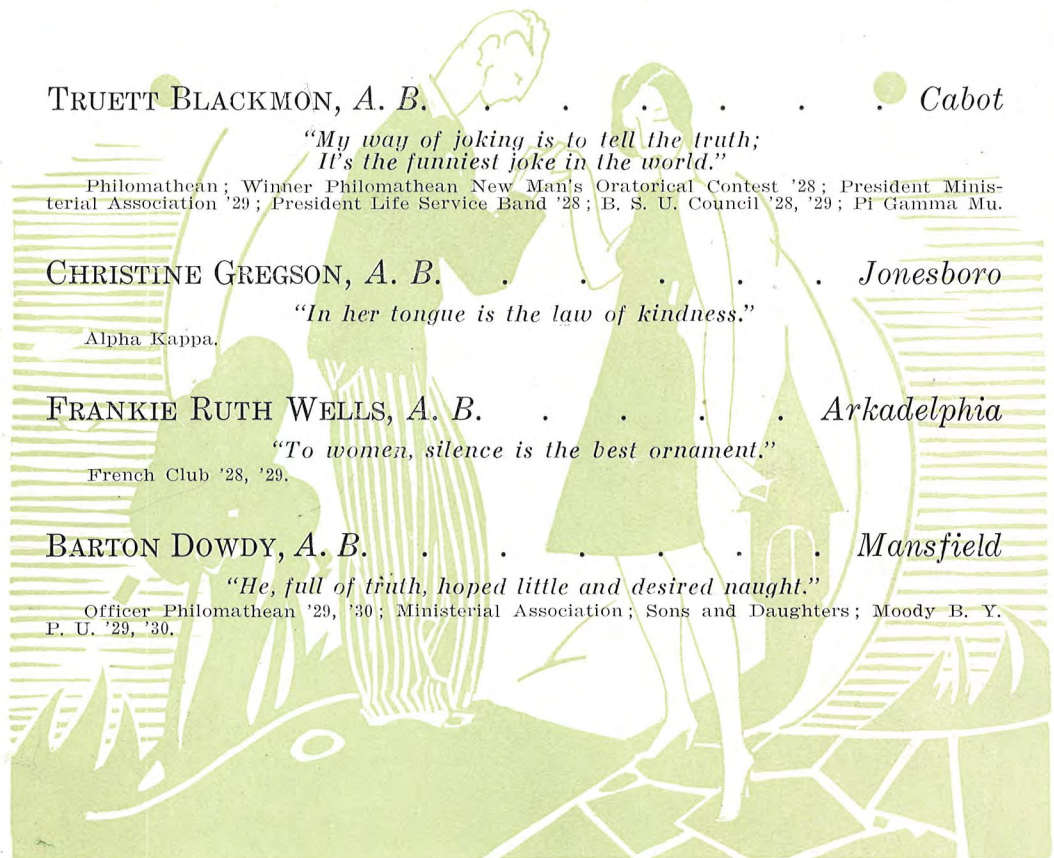



W. C. HOBGOOD, A. B. Jonesboro

"He'll find a way."

MRS. LURA DAVIS, A. B. Bloomburg, Texas

"Sensible people find nothing useless."

Alpha Kappa.

THELMA RANKIN, A. B. Pottsville

"A diligent, steady worker."

Corinnean; Sons and Daughters; O. W. A. C.; C.O. F. '29.

THURSTON RANKIN, A. B. Pottsville

"In native worth and honour clad."

Entered from Mountain Home College; Tigerettes '29; Sons and Daughters Club; Mason.

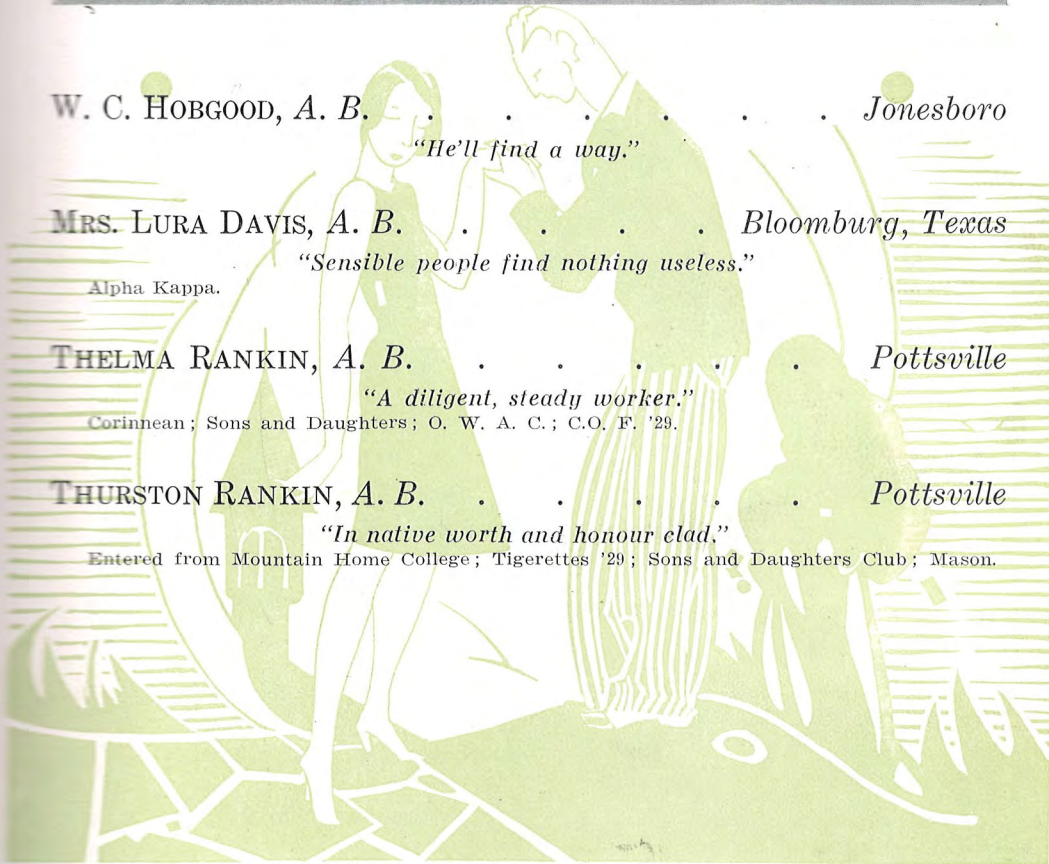



R. T. HARRELSON, JR., A. B. Arkadelphia

"Men have died and worms have eaten them, but not for love."

ANNE HUMPHREYS, A. B. Little Rock

"She may not be Shakespeare's wife, but Anne Hath-a-way."

Corinnean; Treasurer Corinneans '30; Sons and Daughters; Little Rock Club; Girls' Glee Club '29, '30; Secretary Y. W. A. '30; Pi Gamma Mu.

HAZEL JOHNSON, A. B. Earle

Central College; Arkansas State Teachers College; Blue Mountain College; Entered Ouachita College '29, '30.

LOUISE SHAVER, A. B. Arkadelphia

*"I cannot check my girlish blush,
My color comes and goes."*

Officer Alpha Kappa Literary Society '28, '29, President '30; Secretary Junior Philharmonic Music Club '30; College Orchestra '27, '28, '29; String Quartette '28, '29, '30.





Athletics

COACH FOY HAMMONS



For the past four years, athletics at Ouachita have been under the able direction of Coach Hammons. From the beginning he has been popular with athletes, students, and fans alike. His ability and generalship have made Ouachita a determining factor in all forms of athletics. His teams have won wide recognition not only in Arkansas, but in other states as well.

The men who participate in athletics can best appreciate his greatness. Few men have the honor of being coached by such a man as Coach Hammons. He has made stars out of seemingly obscure men and has made the great greater. His love and loyalty to the school and to the Tigers is the reason for his hard work and consistent striving for Ouachita greatness.

Every man that takes part in athletics at Ouachita, be he scrub or star, would fight until his last ounce of strength was gone for the honor and respect of Coach Hammons.



ASST. COACH WM. BRASHER

Bill's name has been written at the head of the list of Ouachita gridiron heroes for years. It has been truthfully said that "He was the best defensive man that ever wore a Tiger uniform. And his defensive play is typical of his all around play.

He was selected as the most valuable player on the team at the close of his athletic career as a Tiger performer. This great honor was bestowed upon him because he never gave up and fought every minute.

As our Assistant Athletic Director, Bill has shown that same determination and ability displayed in his four seasons as a Tiger. His capable efforts have culminated in the production of many of our varsity athletes from unknown high school boys. We all honor and respect him as a fine coach, a tireless worker, and a truly great man.





CAPTAIN COLLINS R. PERRY
(Left)

Football

Pete proved an able leader and it was his fight and spirit that encouraged the team when the battle was going against us. He has been a great player and a great leader.

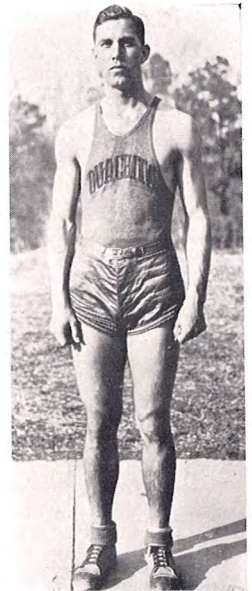

CAPTAIN CLYDE R. NANCE
(Right)

Basketball

Dick led one of the best basketball teams that ever played for Ouachita. He was the moving force on the offense, and a strength on defense. His men worked hard for him and the team.



CAPTAIN J. RAYMOND BAINE
(Left)

Track

Jeremiah was leader of the first championship track team Ouachita ever had. His determination was an example to his teammates, and caused them all to work harder.



CAPTAIN BERNICE E. GILL
(Right)

Baseball

Booter headed the baseball team in its most difficult year. Forced to fight for its very existence, his team played on and showed its true mettle by not giving in.





FOOTBALL

The football season of 1929 was not marked by any great degree of success for the Tigers as compared with the former years, but Ouachita was not considered lightly in football circles anywhere. During the early part of the season it seemed that Ouachita had a chance to regain her crown as football champion, but the lack of reserve and an unusual amount of bad luck caused the Tigers to lose some of their games. The entire team is to be complimented for the wonderful fighting spirit and co-operation that they demonstrated on all occasions during the season, and especially at Nashville, Tennessee, against the Vanderbilt Commodores and at Little Rock against Arkansas Tech.

Hendrix-Henderson defeated Ouachita in a football game for the first time in eighteen years. The Warriors should feel justly proud of this victory, for one so well earned and so long worked for is not one to be cast lightly aside.

Ouachita faced one of the greatest teams in the history of Arkansas football on Thanksgiving, and the gentlemen across the ravine deserved to win.

One Tiger made the All-State team, two the second All-State team, and twenty-one their letters. With Coach Hammons as the pilot, Kinard and Jones as leaders, and other prospects appearing extremely bright for the coming season, the state championship should return to the home of the Tigers.

THE RECORD

Magnolia A. and M.	6	O. B. C.	6
Vanderbilt	26	O. B. C.	6
State Teachers	13	O. B. C.	23
Louisiana Tech	13	O. B. C.	0
College of Ozarks	0	O. B. C.	32
Hendrix-Henderson	7	O. B. C.	6
Arkansas Tech	7	O. B. C.	7
Arkansas College	0	O. B. C.	20
Henderson State	46	O. B. C.	0

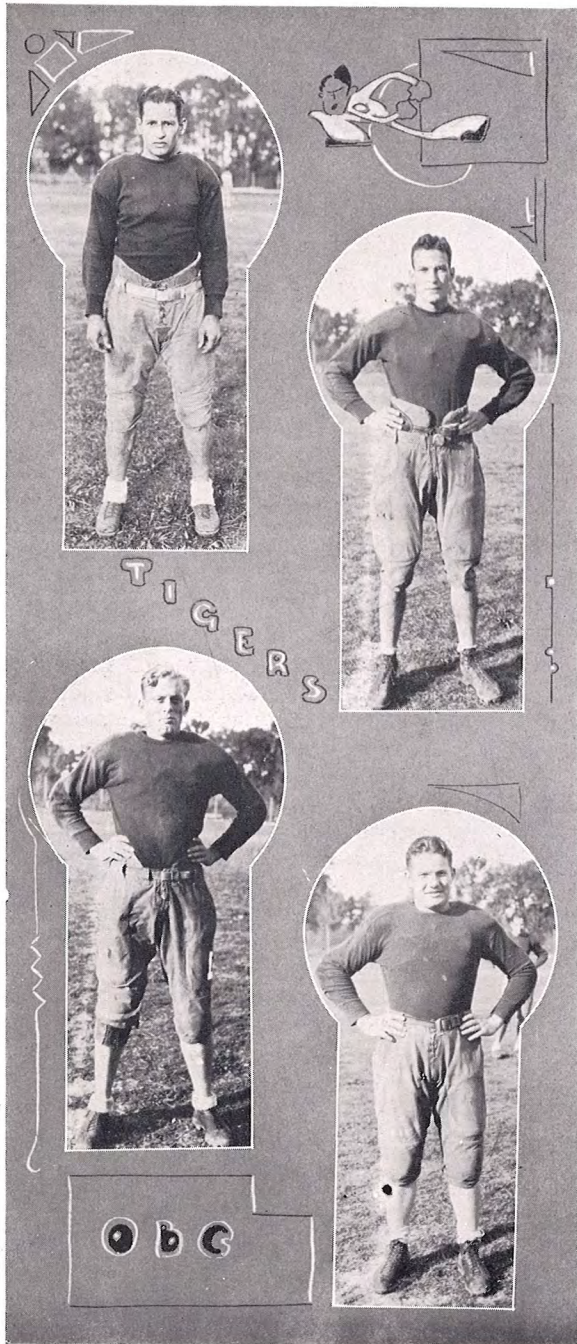

EARLY KINARD End
Captain-elect
 (All-State 2 Years)
 (Weight 170—3 Years)

"Skeet" is one of the greatest ends that ever played in a Southern gridiron. He is the most outstanding football player in Arkansas. He was unanimously chosen Captain of the Tigers for 1930 by his team mates. Much is expected for him next year, and Kinard does not disappoint.

TEDDY JONES . . . Quarterback
Sub-Captain-elect
 (All-State, Second Team)
 (Weight 155—3 Years)

Teddy is a good passer, clever broken field runner and a great field general. Ouachita is known for its clever quarterbacks, and Teddy is no exception. Next year will be his fourth and last. Everyone is predicting that it will be the greatest season of his career.

ROBERT MOORE Tackle
 (All-State, Second Team)
 (Weight 200—2 Years)

"Big Bob" proved himself a great player this year despite his injuries. He paved the way for gain after gain, and blocked many powerful attacks. Big Bob is always in the middle of the battle. His wonderful defensive work against Tech will not be forgotten soon by Tiger supporters. An even greater season is ahead of "Big Bob."

KRIEDER BUCHANAN . Fullback
 (Weight 200—3 Years)

"Red Buck" is the man that tears his opponents line to shreds. That's what he did for the Vanderbilt Commodores at Nashville, Tenn. A "Charley horse" crippled him part of the season, but next year he should make the All-State team.

COLLINS "PETE" PERRY . . . Half Captain
(Weight 168—4 Years)

For four years Pete has been a back that Coach, teammates, and fans could depend upon to do his part in every game. Although he has not been as spectacular as some players, he has won for himself a name that will long be remembered at Ouachita. Pete is the second Perry to Captain a Tiger football team, and he has proven himself to be a great leader.

VAN ELLIS Guard
(Weight 180—2 Years)

Although "Seeger" is the handsomest man in Ouachita, this distinction does not hamper his ability as a brilliant performer on the gridiron. His offensive work is unsurpassed by few guards in the State. The next two years should find him as an All-State selection.

EVANDER MOSLEY . . . Guard
(Weight 165—2 Years)

"Gander" has fought his way for four years and is known to have that "never die" spirit that is characteristic of the Tigers. By ever playing the role of a gentleman he has won a place of high esteem in the regard of his teammates and opponents. Gander has made Ouachita a valuable man, and will be greatly missed.

JOHN MEADOR Tackle
(Weight 190—2 Years)

"Big John," the man who blocks the punts and breaks up the opponent's interference. With strength and force combined with cleverness he batters all resistance. Sport writers would do well to watch him in action in the next two years of his already successful career.

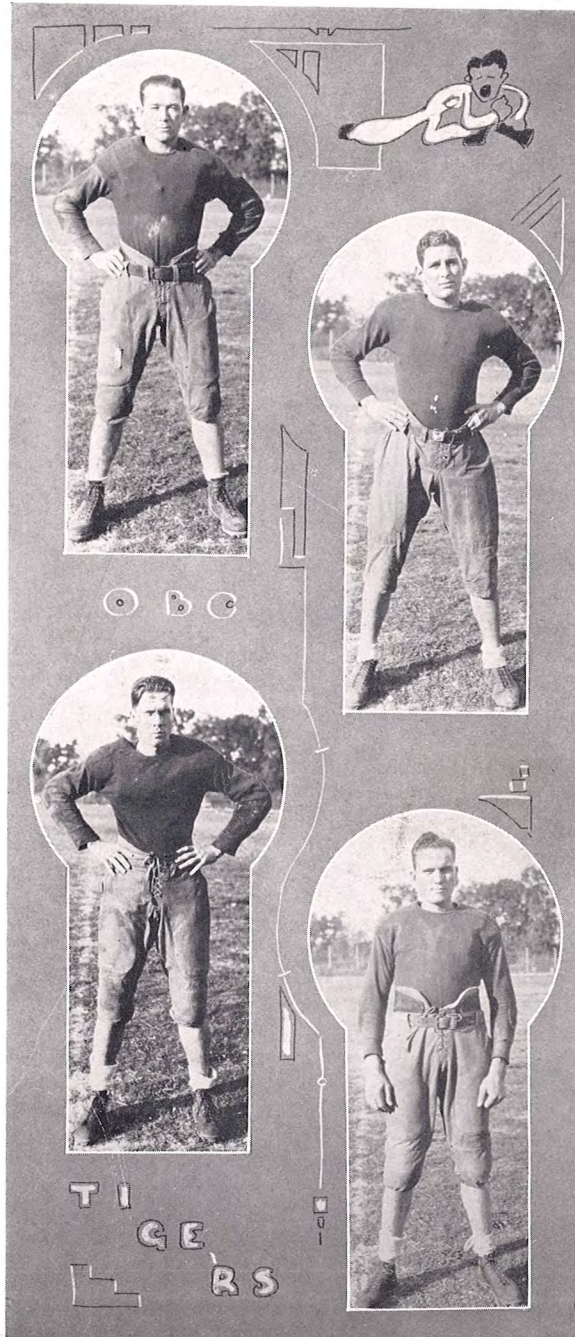

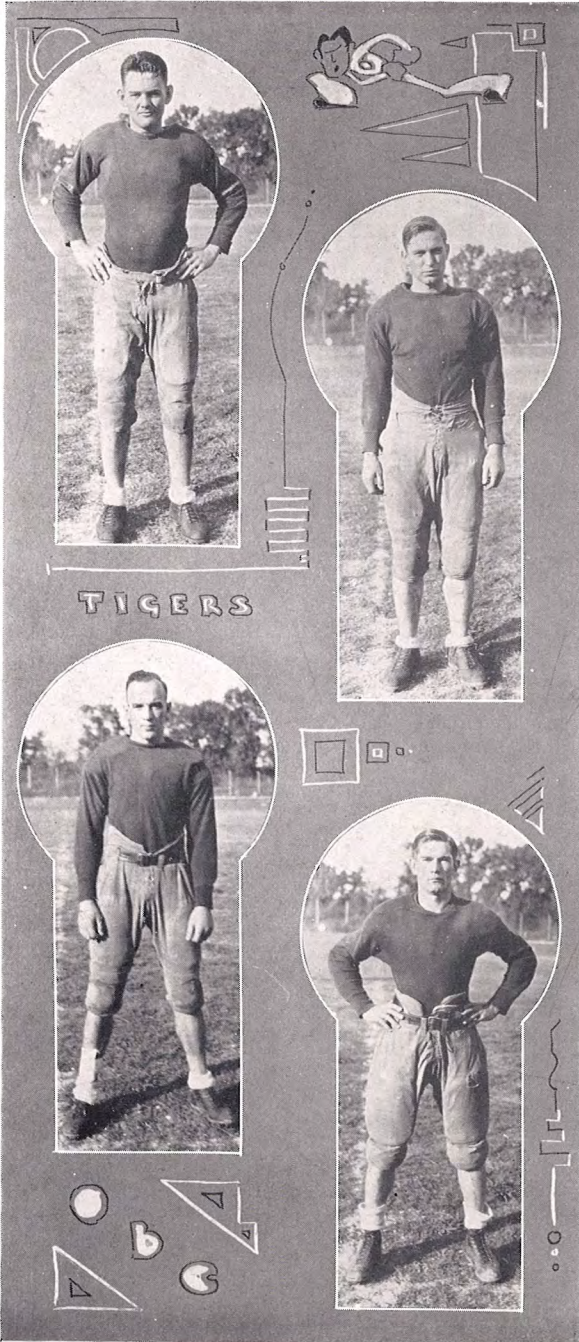

ARLEN JONES Center
(Weight 177—1 Year)

This is Jones' first year as a Tiger. He was heralded far and wide as the great Freshman center at Ouachita, and this praise was not unduly given. His clever defense against the forward pass of his opponents is outstanding. A bright future is predicted for him.

CLAY BRAZIL Guard
(Weight 179—1 Year)

"Lige" is one of these steady, consistent players whose work, though seldom spectacular, is always of the best. He can play football with the best of them, and not be at all ashamed of his performance. Clay is gaining experience and should be an expert lineman next year.

BILL McMILLAN Quarterback
(Weight 155—1 Year)

Failure and defeat are unknown to Bill. This is proven by the grit and determination that he has shown in his four years of hard fighting for a place on the Tiger team. Few men are blessed with a spirit such as Bill has. He has won the admiration of Coach and teammates alike.

BERNICE GILL Half
(Weight 145—1 Year)

"Booster" has been handicapped by his comparatively small size, but he has made up for that with "fight," determination, and spirit known only to Tiger teams. He is fast, shifty, and a sure tackler. This can be vouched for by a Mr. Johnson of the Commodores.

1920 Ouachitonian 1920

WAYNE SWAIM . . . Fullback
(Weight 180—1 Year)

Another Lonoke boy coached by Jim Abraham who has made good his first year in college football. Red is a powerful line smasher, and demon on defense. The next three years of "Red's" career should be marked with unusual success.

W. I. BELL . . . End
(Weight 160—2 Years)

"Dude" is a fighting little Tiger and has won the admiration and praise from all who have seen him in action. He comes from El Dorado where they really play football, and "Dude" is no exception. He is a Junior.

ARTHUR HICKS . . . Center
(Weight 170—1 Year)

Hicks is a hard fighting, consistent and powerful center. Although handicapped by illness the first part of the season, he proved later to be a valuable man. Hicks is a Sophomore and during the remainder of his athletic career should be a hero for the Tigers.

EDWARD HOPKINS . . . Halfback
(Weight 150—1 Year)

"Hop" has the distinction of being a four-letter man, an honor seldom attained. His swiftness combined with his clever broken field running has marked him as a wonderful back. He has two more years to perform with the Tigers.

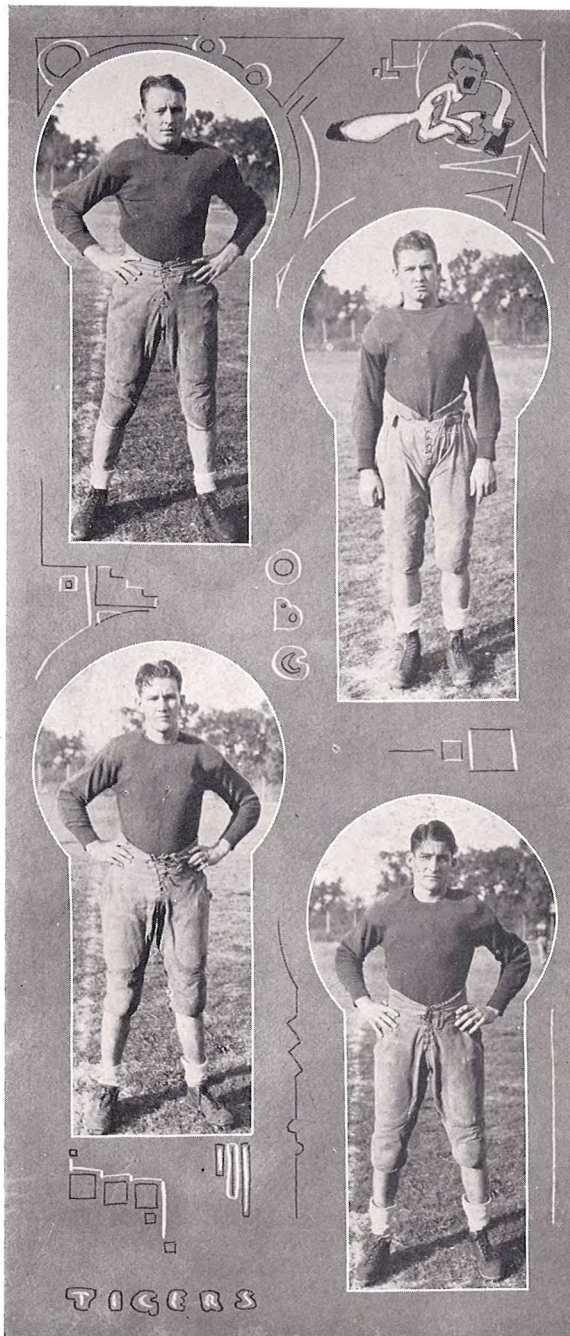

TIGERS

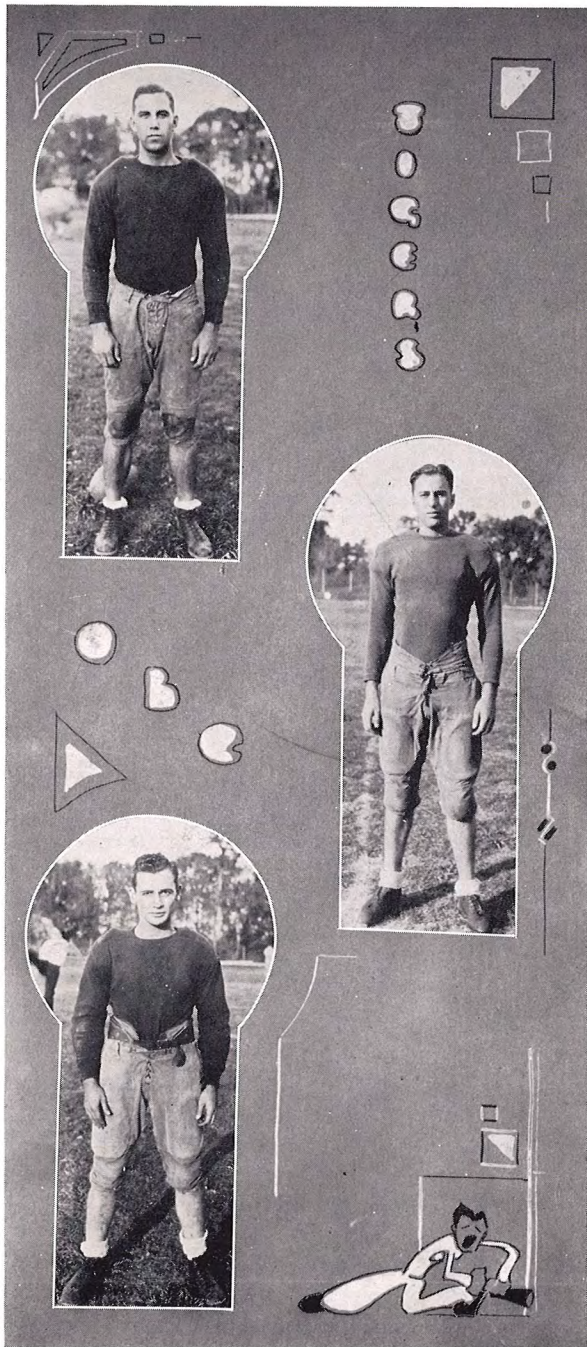

DICK NANCE **End**
(Weight 180—3 Years)

Dick is Ouachita's third four-letter man, and one of the greatest all round athletes ever produced in the State. He is fast, a hard tackler, and an expert at catching passes. Next year will be his last, and should be a glorious climax to his brilliant career.

MARK ANTHONY **Tackle**
(Weight 175—1 Year)

Mark is that kind of a tackler that lets his opponents know they have really been hit. His first year on the varsity has proven that he can be depended upon to do his part. The coming years of his career should be successful.

JIMMY OWENS **Halfback**
(Weight 160—1 Year)

Jimmy is another Freshman who made his letter this year. He gained much attention as a wonderful side stepper, besides being a smart and powerful defensive player. Much is expected of Jimmy in his future years as a Tiger.

1920 Ouachitonian 1920

CURTICE RANKIN . . . Halfback
(Weight 170—2 Years)

The romping, stomping "War Hoss" of the Tiger backfield. Curt has shown his class and speed to fans and opponents for the past two years, and it seems utterly impossible to keep him off the All-State teams for the next two years.

HOWARD CLAUNCH . . . End
(Weight 170—2 Years)

Claunch has been handicapped by injuries, but is a great player and one of who fights hard at all times. He is known for his educated toe, and ability to snatch passes from the air.

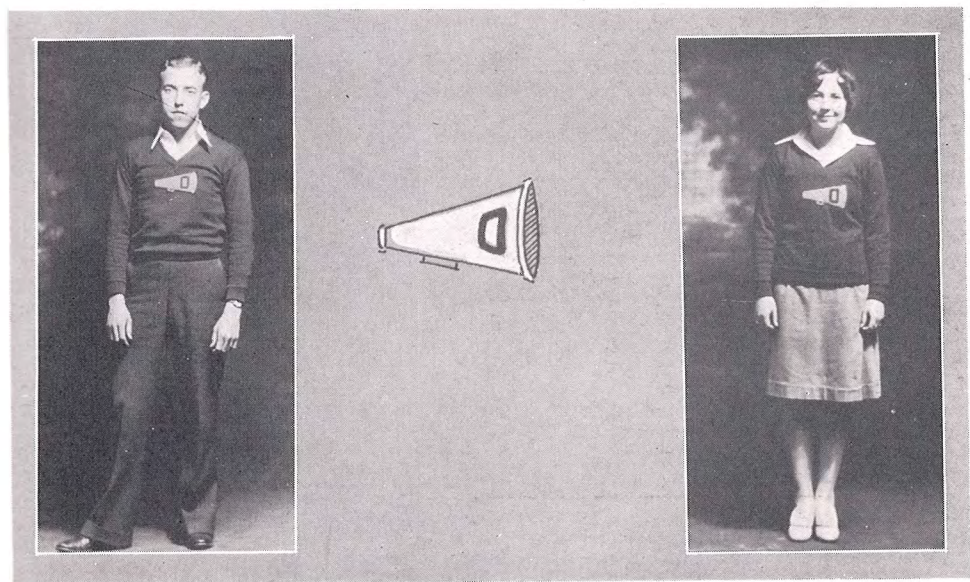
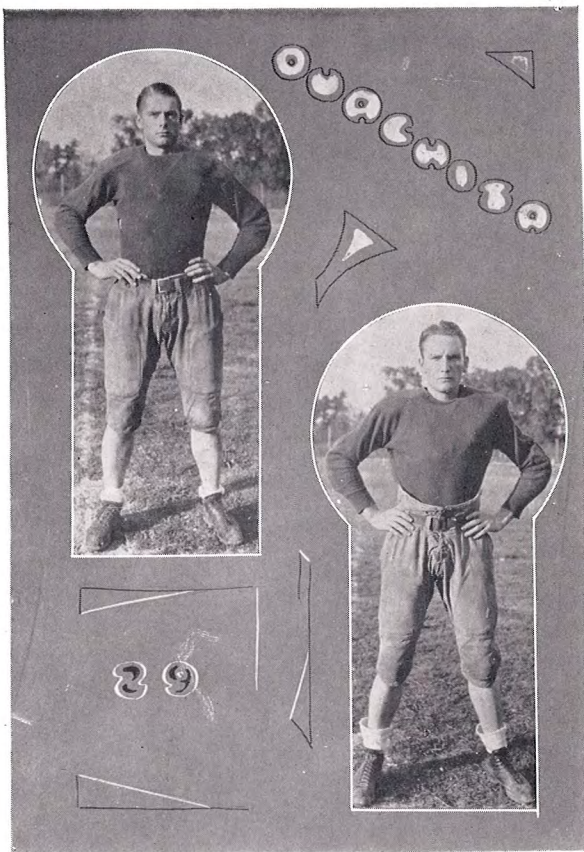

THE CHEER LEADERS





Front row—Student Manager Hallett, Nowlin, Moore, Nance, Jones, Palmer.
 Back row—Coach Brasher, Matlock, Rankin, Rhodes, Hopkins, Ellis, Coach Hammons.

BASKETBALL

The Basketball season of 1929-30 was one of the most successful in the history of the game at Ouachita. Before the coming of Coach Hammons to Ouachita, basketball was not considered as very important. During the past four years the Tigers have gradually gained wide recognition over the State as basketball players.

This year the Tigers finished second in the race for the State Championship. Teddy Jones was placed on the All-State team and Dick Nance on the second All-State Team. The present outlook for the Tigers seem to point toward the Championship of Arkansas next year, although Moore and Nance will be lost to the team. This loss will be keenly felt, but with new material coming in and several reserves of this year to fall back on, their places should be taken care of next year.

1930 RECORD

Ouachita	37	Colonial Bakery	30
Ouachita	46	Henderson State	24
Ouachita	30	College of Ozarks	26
Ouachita	35	Texarkana Jr. College	32
Ouachita	40	Arkansas College	52
Ouachita	35	Arkansas College	32
Ouachita	37	Henderson State	25
Ouachita	48	Hendrix-Henderson	34
Ouachita	29	Hendrix-Henderson	67
Ouachita	32	State Teachers	46
Ouachita	21	Hendrix-Henderson	39
Ouachita	26	Hendrix-Henderson	23
Ouachita	37	Arkansas College	42
Ouachita	40	Arkansas College	34

DOCK NANCE Center
Captain

(All-State—4 Years)

This was Dick's last year as a Tiger basketball. He almost broke the State record for individual scoring in a single game, scoring 28 points against Hendrix. His ability as a center is not doubted, and he has saved the day for Ouachita more than once.

TEDDY JONES Guard
Captain-elect

(All-State—3 Years)

It is just natural for Teddy to play basketball. He is perfectly at home on a basketball court. His ability as a guard was demonstrated in every game that he played. The Jones-Nance combination is one that can't be stopped. Teddy scored 190 points during the past season and that is more than enough proof that he is the best offensive guard in the State.

CURTICE RANKIN Guard
(1 Year)

"Curt" is the same fighting man on the court that he is on the gridiron. His hard work and fighting spirit was large responsible for the defeat of the "Red Warriors." "Curt" is a Sophomore and in the next season should be an All-State selection.

BOB MOORE Guard
Ex-Captain

(All-State in 1927—4 Years)

"Big Bob" is the best back guard that ever played in Arkansas intercollegiate circles. When "Big Bob" was in the game he could take care of his end of the court. His ability to sense the actions of the opposing players is remarkable. Big Bob will be greatly missed next year.



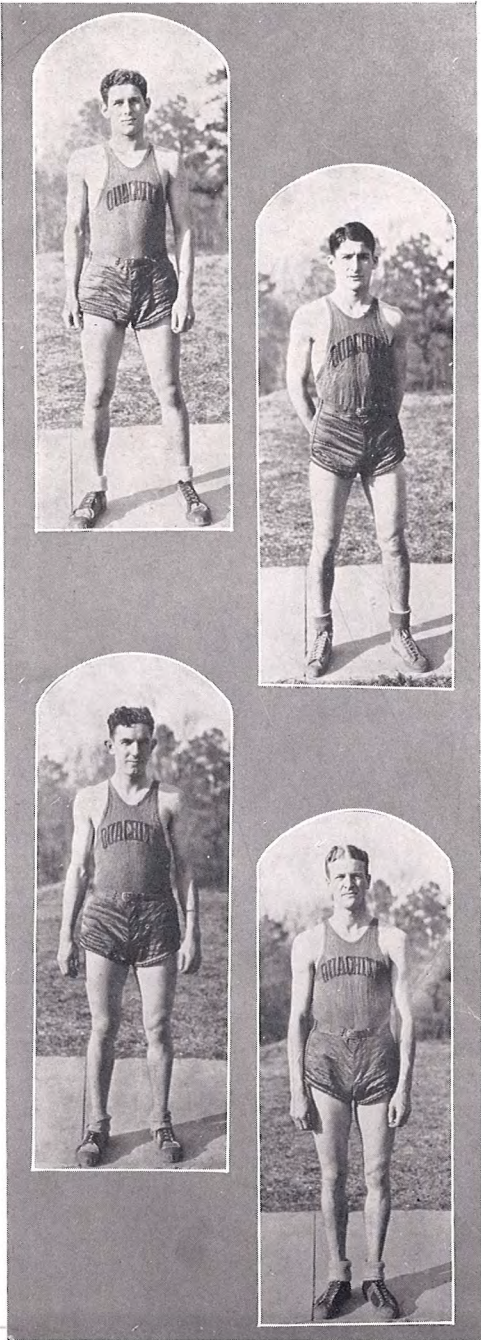

VAN ELLIS *Forward*
(1 Year)

Van has an eye for the basket and proves his ability in every game. His deception is baffling to the opponents and his cooperation with the other four men makes a clever working combination. Van is expected to do wonders on the court next year.

ED HOPKINS *Forward*
(1 Year)

"Hop" is so fast that no man was able to keep up with him on the court or keep away from him when they had the ball. Mr. Creed of the "Panthers" will vouch for that. His floor work and excellent passing enabled him to hold a regular berth on the Tiger team.

J. R. RHODES *Forward*
(1 Year)

Rhodes is the only Freshman who could qualify as a varsity man. His ability as a forward was soon recognized by Coach Hammons. His excellent goal shooting combined with clever floor work made him a valuable man. In the years to come Rhodes should be one of the State's leading basketeers.

JOHN PALMER *Center*
(2 Years)

"Skipper" worked hard and proved to be a very valuable man. He works well with any combination and his skillfulness under the basket was always noticeable. Against the "Reddies" he branded himself as basketeer extraordinary.



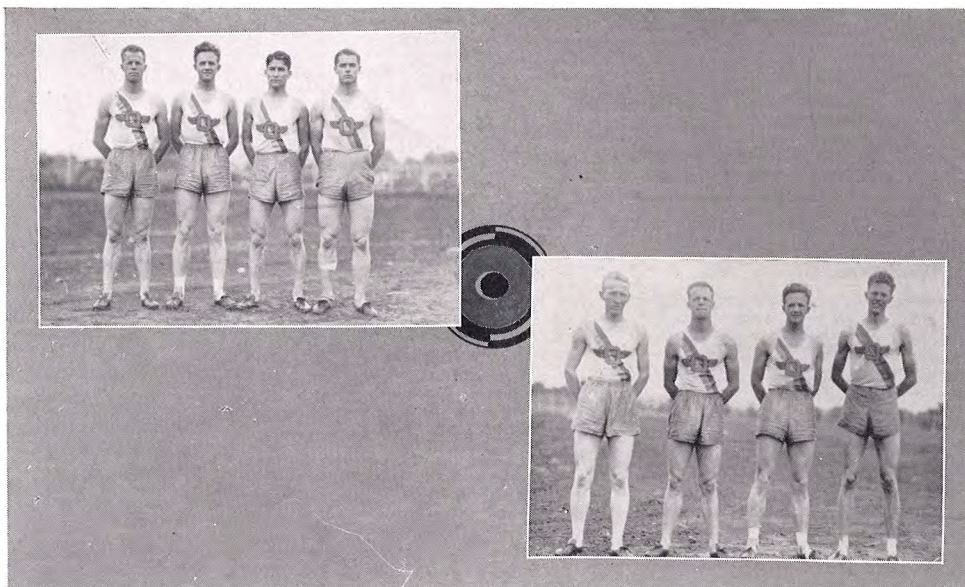

TRACK

The track season of 1930 for Ouachita was the most successful in the history of the college. The Tiger track team was the recognized champion of Arkansas. The trackmen defeated the following schools in dual meets: Texarkana Junior College, University of Arkansas, College of the Ozarks, State Teachers College, and Hendrix-Henderson. At Clarksville the Tigers won the State College meet with $56\frac{1}{2}$ points, to $34\frac{1}{2}$ for their nearest competitors. Led by Captain J. Raymond Baine, the Tigers of 1930 are the first to bring the track championship of Arkansas to Ouachita.

Four new records were set by the Bengals. The most notable were Rankin's record of 9.9 seconds in the 100-yard dash, and Swaim's mark of 198 feet 9 inches in the javelin. The 880-yard relay team cracked its old record in this event, bringing it down to 1 minute 30.7 seconds. The mile medley relay team lowered the old record, held by Hendrix-Henderson, over six seconds, to place a mark of 3 minutes 41.2 seconds.

The Tigers proved that they were by far the best track team in the fastest meet ever held in Arkansas, and they should be even better next year.

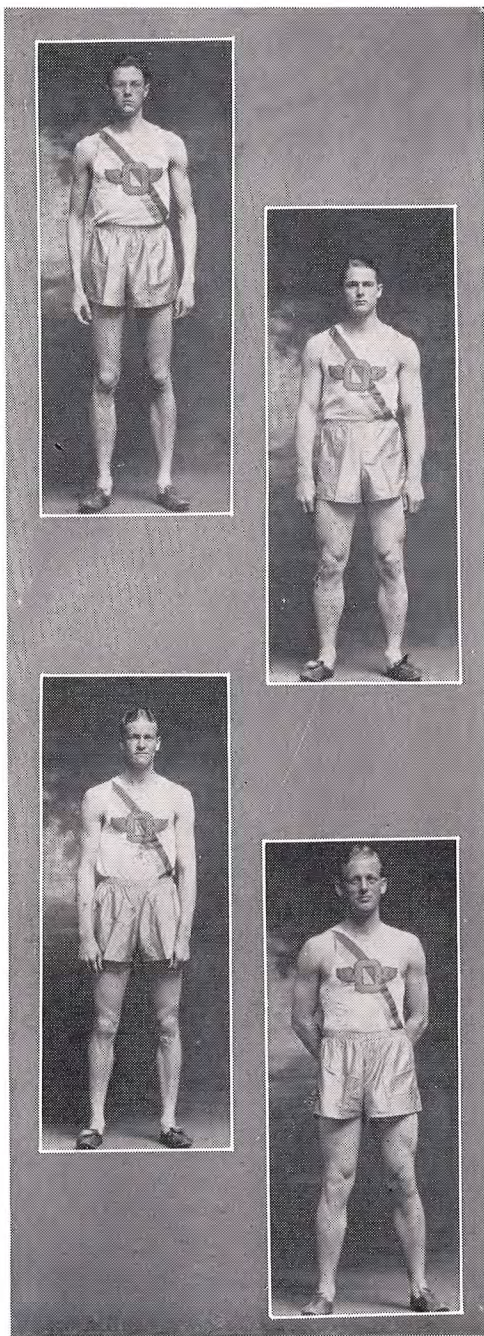

J. RAYMOND BAINÉ . . . 2 Years
Captain

Baine is the Captain of the first Ouachita track team to win the State Championship of Arkansas. His is a broad jumper of the first magnitude, jumping to first place in the State meet, and is a member of the record holding mile medley relay team. In several dual meets he ran first in the mile and halfmile, but he did not enter these in the state meet. Baine has been a great leader and will be greatly missed next year.

CURTICE RANKIN . . . 2 Years

Curt is the fastest man ever to run in Arkansas. He broke the 100-yard dash record of 22 years standing to run the distance in 9.9 seconds. Rankin won first in the 220-yard dash in the state meet, and was anchor man on two of the relay teams. In dual meets he handled the discus and shot. He is the most versatile track man in Arkansas.

JOHN PALMER . . . 2 Years
Captain-elect

John is the hurdler you read about. He does the high and low hurdles in exceedingly fast time. He tied for first in the 220 low hurdles at the state meet, and ran a fast race in the highs. Ouachita should win another state championship under the leadership of Captain Palmer.

BOB MOORE . . . 4 Years

Big Bob throws the javelin like a mighty Greek. He won first in every dual meet except one. He was off at the state meet or he and Swaim would probably be holding a joint record. Bob lends great moral support to the boys to spur them on to greater efforts.

1920 Ouachitonian 1925

WAYNE SWAIM 1 Year

Red threw the hammer in high school for a new state record, and now in his first year at college he throws the javelin 198 feet 9 inches for a new mark. This record compares favorably with those of the best of javelin throwers, and will stand only long enough for Red to get another shot at it. The big man from Lonoke is expected to great deeds in the next three years.

STEED ROUNDTREE 1 Year

Roundtree is one of the best runners to appear in Arkansas for a number of years. He ran third in the 440 at Clarksville, breaking the old record himself. He won the 880, and ran the first lap of the mile relay. At the University of Arkansas he was the most spectacular man on the field. Steed is a veteran track man, and will do wonders in his next three years.

ED HOPKINS 2 Years

Ed is one of those dash men who can run anywhere with anybody. He runs the 100, 220, and 440 in the relays. Ed pushed the winner in the 220 at Clarksville, and ran beautiful races in the 880 relay and the mile relay. He has been responsible for a large number of Ouachita scores.

TEDDY JONES 3 Years

Teddy has had three eventful years on the track at Ouachita. This year he ran fourth in the low hurdles, and ran a fast lap in the mile relay. He can be depended on to place in whatever event he enters. Teddy is one of Ouachita's best athletes.

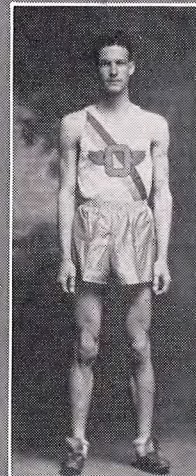
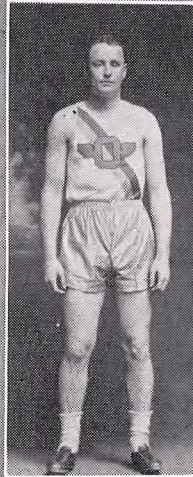

1920 Ouachitonian 1920



JIMMIE HALLETT . . . 2 Years

Jimmie is the lightning 220 man in the relays. He can't stand to have a man close to him or in front of him, so he just pulls right away from all competitors. He has never failed to gain ground, and as a result he is a member of two record holding relay teams.

NOEL ADAMS, JR. . . . 2 Years

Noel is on two record holding relay teams, the 880 and the mile medley. When he runs the 220, everyone is confident, for the baton is in capable hands. He has a stride that eats up the ground. With two more years Poley should help set more records.



ARLE QUEEN 1 Year

Arle was a real track star this year. He has been trying to make the team for four years, and this year well repays him for his efforts. He ran a splendid 440 in the medley relay, bringing a lead which was never lost. He will be greatly missed next year.

HOWARD CLAUNCH . . . 2 Years

Claunch vaults, broad jumps, and throws the discus. He tied for second in the broad jump at the state meet. He won first in the discus and pole vault in several dual meets. Claunch is an all round athlete and should be able to do great things in his next two years.



EARL BAXTER 1 Year

Talking about wonderful finishes and two minutes to play stunts, this Baxter pulled one to perfection. He was injured in the early part of the season, but he ran an 880, his first, in the state meet, as if he had never been hurt. He is also a vaulter, and with more experience he will be a real track star.



BASEBALL

From the beginning of athletics at Ouachita College baseball has been one of the major sports and for a long time was the main attraction to students. This year it seemed impossible for a time to have baseball in any form except intramural games, but the students and followers of the sport were successful in arranging for a Tiger baseball team. With seven letter men to start the season, and some promising material to work with, Coach Hammons built up a comparatively good team, in spite of the handicap.



BERNICE GILL 3 Years
Captain
Pitcher, Outfielder, Third Base

BILL McMILLAN 3 Years
First Base

DICK NANCE 3 Years
Pitcher, Outfielder

BOOTS NOWLIN 2 Years
Second Base

PETTUS KINCANNON 2 Years
Shortstop

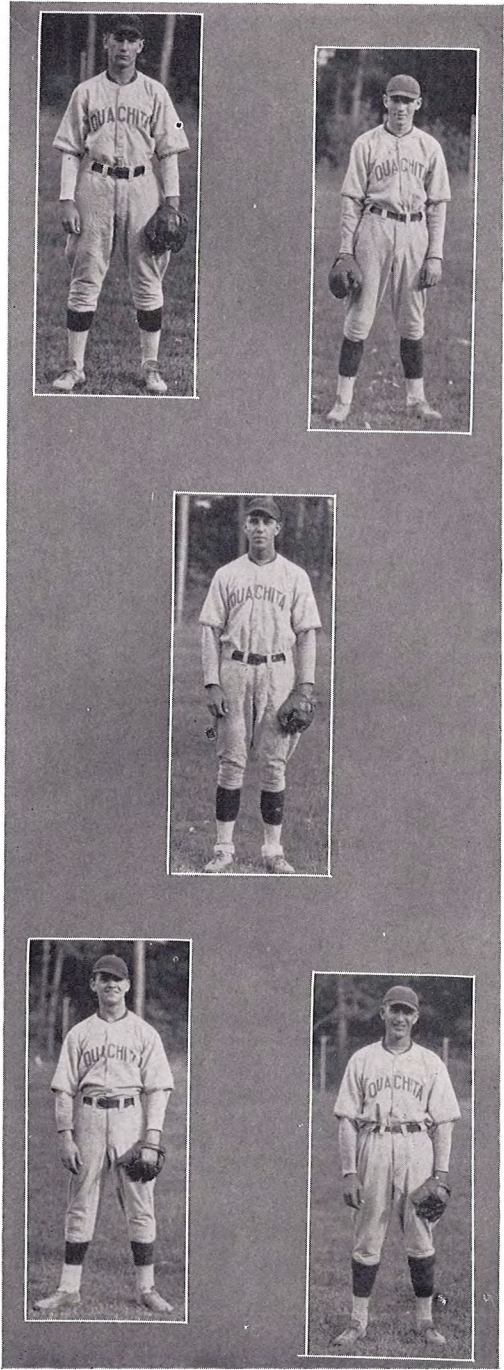

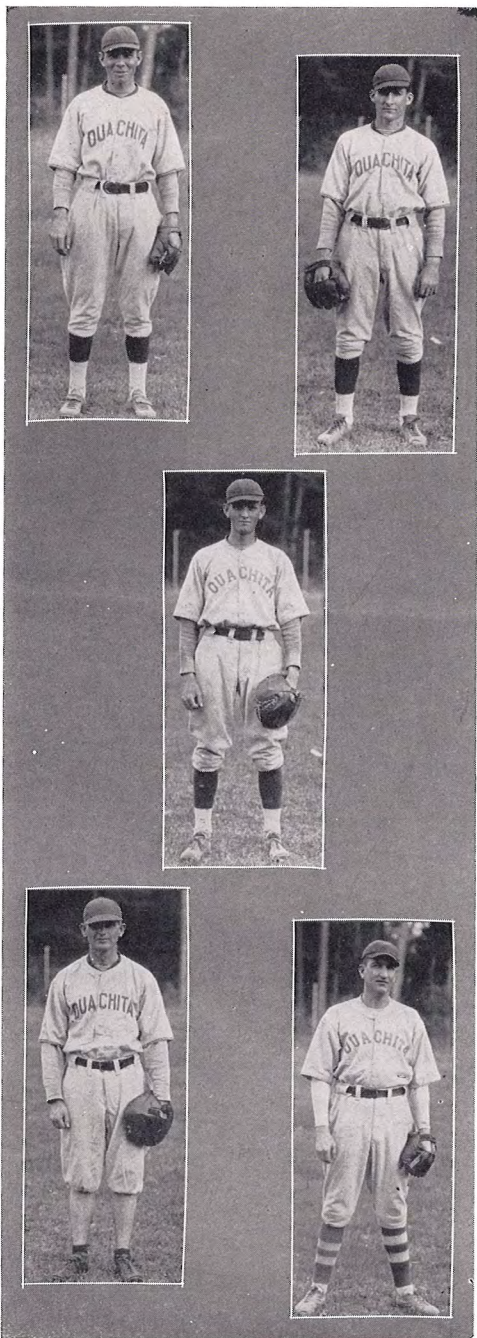

BASEBALL

The past few seasons the chief source of trouble has been the lack of an adequate pitching staff. Dick Nance and Booter Gill handled this end satisfactorily, turning in some well pitched games.

The season started with the Tigers playing the famous House of David nine, the Whiskered Gentlemen winning. Ouachita won the only game played with Hendrix-Henderson. The other two series played were lost by small margins. State Teachers took two out of three from the Tigers, and Henderson State won three out of four.



EDWIN BYRD 2 Years
Outfield, Third Base

ED HOPKINS 2 Years
Outfield

JIM BREWER 1 Year
Catcher

HAROLD TILLMAN 1 Year
Utility Man

HURSHELL BAKER 1 Year
Outfield



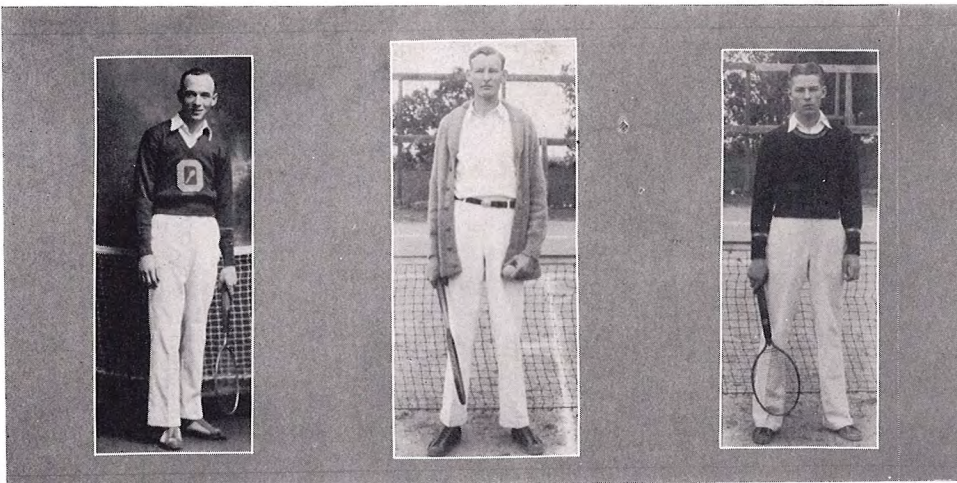

BILL McMILLAN

JUSTUS MATLOCK

TOMMY VAN DUYN

TENNIS

Tennis at Ouachita is stronger than ever. The men above, together, with Golden, holden match victories over the University of Arkansas, and College of the Ozarks. In the state college tournament, Singles Champion Matlock is already to the finals, and it looks as if he will repeat. The doubles team of Matlock and McMillan is also ready to play the finals.



GOLF

Ouachita golfers only entered one meet this year, the state college tournament. Roy Golden, former champion, although he held the lowest score for a single round, finished second in individual play. Golden and Williams were fourth in team play.



ROY GOLDEN

RALPH WILLIAMS



1920 Ouachitonian 1925





Features



Miss Martha Oliver ~ Most Beautiful



Miss Betty Burton ~ Most Collegiate



Miss Mabel Crutcher ~ Most Popular

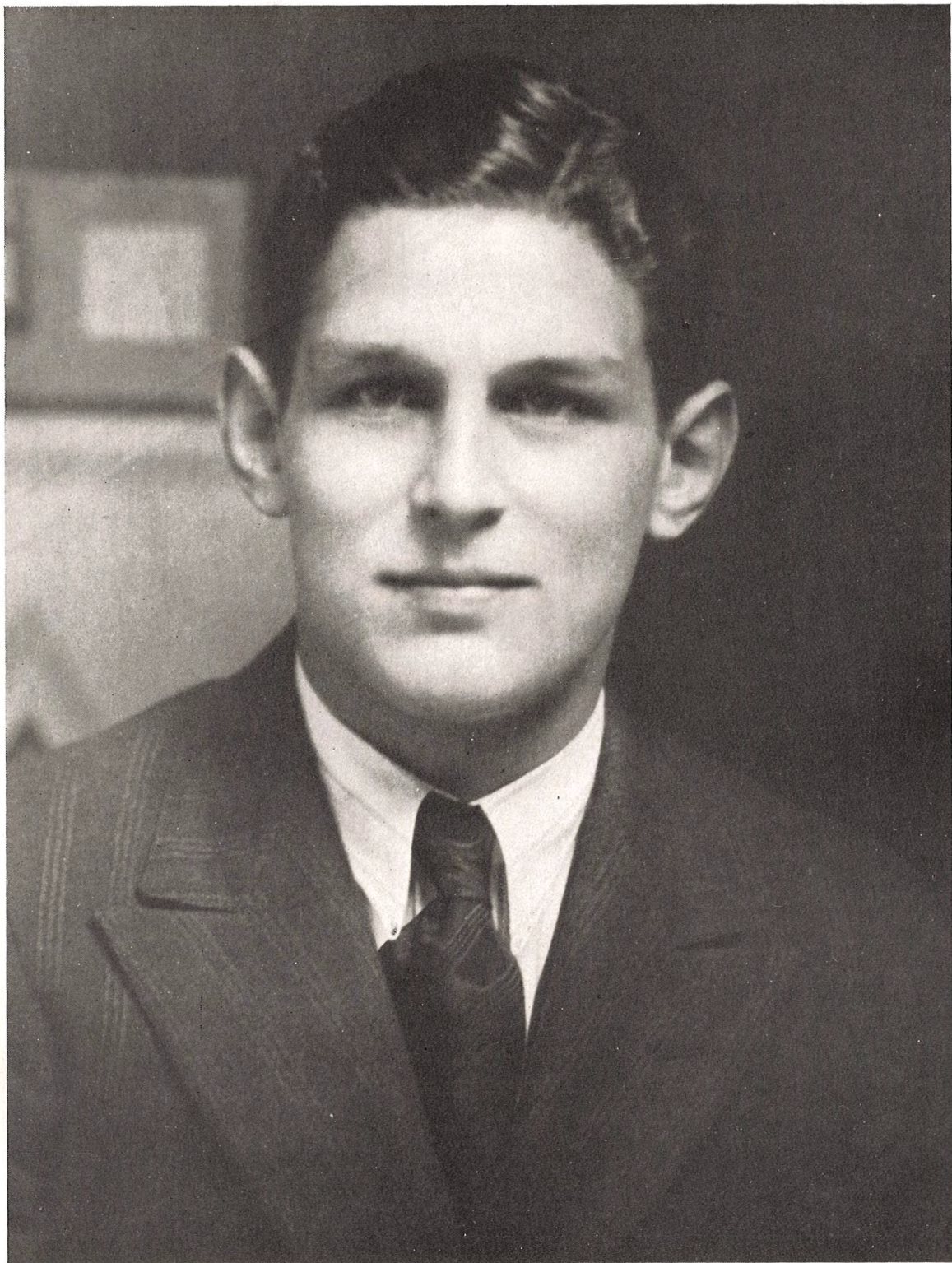

Van Ellis ~ Most Handsome

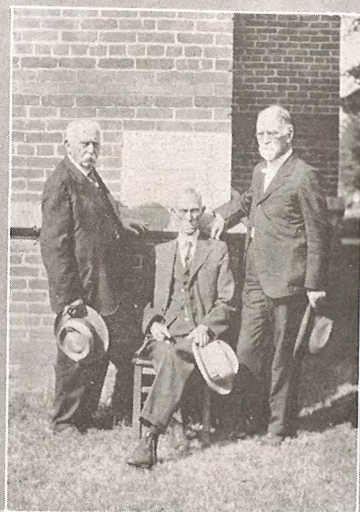
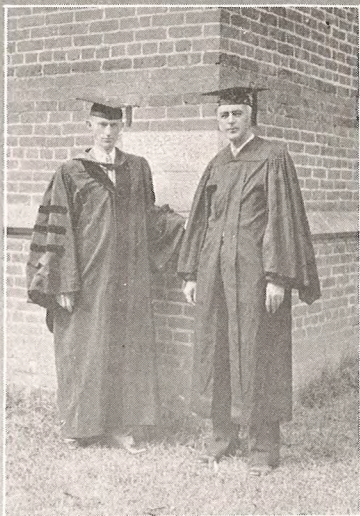

Inauguration of Seventh President



Pres. Juniors



Bus. Mgr. Ouachitonian



Most Versatile

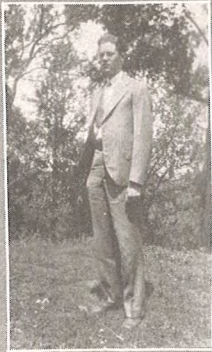

Editor Ouachitonian

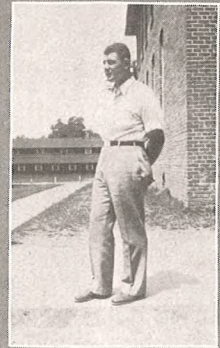

Pres. Freshmen



Pres. Seniors



Most Popular

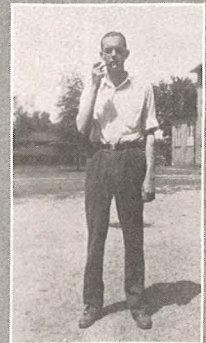

Editor Signal



Cadet Major



Capt-Elect Foot Ball
and
Pres. Sophomores



Most Collegiate



Capt. Foot Ball



Pres. Student
Council



Pres. Womens
Athletics



Capt. Base Ball





M K O W M



Alpha Alpha Chapter



Alpha Sigma Sigma



The jackass, he are a lovely bird

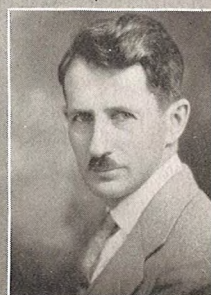
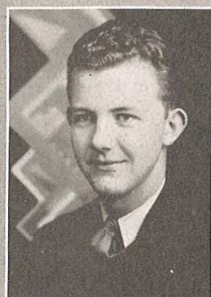
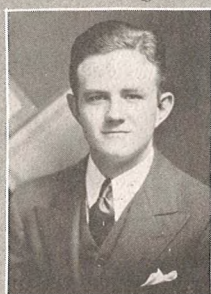

Grotesquerie



Orthodoxy



Duplicity



Insipidity



Imperturbability



Simplicity



Ostentation



Gullibility



Prevarication



Vacuity



Insignificance



Transparence



Femininity



Organizations

RILEY LIBRARY
OUACHITA BAPTIST UNIVERSITY



TREBLE CLEF CLUB



EVELYN BOWDEN	President
MARGARET MCCARROLL	Vice-President
ELIZABETH DANIEL	Secretary-Treasurer
ANNE HUMPHREY	Reporter
MARIE PATTERSON	Librarian
MISS FLORENCE EVANS	Director
MISS FAY HOLIMAN	Pianist

MEMBERS

MIRIAM ECHOLS
 NELLIE MAE FORD
 HAZEL JEAN HEARD
 MARLYS ROMUNDER
 RUTH SHAVER
 SARAH HARDAGE
 LOIS FERGUSON
 KATHRYN DANIEL
 LEONITA JAMISON

FRANCES KING
 JOSEPHINE HARRIS
 ESTELLE BRITT
 WILLENE HINSLEY
 MILDRED DISHONGH
 MARTHA WINBURN
 FRANCES BENTON
 GLADYS STEVENSON
 MABEL CRUTCHER



1920 Ouachitonian 1920

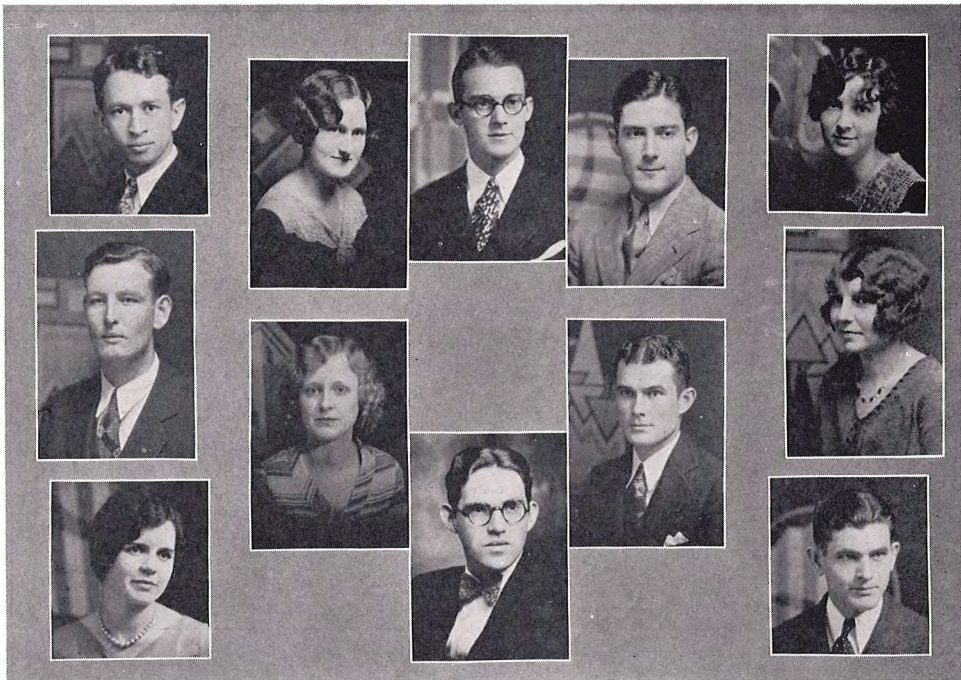

B. S. U. COUNCIL



CECIL SHUFFIELD	President
ELMA COBB	First Vice-President
CHARLES HOLT	Second Vice-President
HAROLD TILLMAN	Third Vice-President
MARLYS ROMUNDER	Secretary
JUSTUS MATLOCK	Treasurer
AGNES MOSLEY	Y. W. A. Representative
CLARICE McDANIEL	Sunday School Representative
WILLIA INGRAM	B. Y. P. U. Representative
SHEPHERD RICE	Ministerial Association Representative
THOMAS REAGAN	Life Service Band Representative
DR. T. C. ALLEN	Faculty Member





STUDENT COUNCIL



MARGARET MCCARROLL	<i>President</i>
LILLIE MAE MOORE	<i>Vice-President</i>
HELEN YOUNG	<i>Secretary</i>
RUTH FLORA	<i>Treasurer</i>
ELMA COBB	<i>Senior Representative</i>
MARLYS ROMUNDER	<i>Senior Representative</i>
TUCKER BRYANT	<i>Junior Representative</i>
FRANCES BENTON	<i>Sophomore Representative</i>
KATHRYN DANIEL	<i>Freshman Representative</i>





OUACHITA PLAYERS



MARTHA VIRGINIA STUART	President
CHARLES S. HOLT, JR.	Recording Secretary
LUCILLE ALLMON	Vice-President
NEILL SLOAN, JR.	Treasurer
MARTHA JEAN WINBURN	Press Agent
CECIL SHUFFIELD	Business Manager
HAZEL SAMPLE	Corresponding Secretary
MISS EVELYN BOZEMAN	Sponsor

The Ouachita Players, for the third year under the direction of Miss Evelyn Bozeman, enjoyed its most successful year. Regular meetings were held, at which meetings short plays, directed by students of Miss Bozeman, were presented.

The Club elected "The Drunkard," a thrilling melodrama of the nineteenth century, as its long play. This was a very difficult presentation, there being five acts and eighteen scenes, and the characterizations being exceeding trying. It was given in the College Auditorium shortly before Christmas; later at Little Rock in the Little Theatre Contest; then at Malvern. The cast acquitted itself splendidly on all occasions, and the excellence of the play spoke for the excellence of the direction.



1920 Ouachitonia 1920





PI KAPPA DELTA



OPIE ESKRIDGE *President*

DR. R. D. HIGHFILL *Sponsor*

H. W. McMILLAN
 LONNIE MEACHUM
 JUSTUS MATLOCK
 LUCILLE ALLMON

T. M. JONES
 RICHARD JOHNSON
 MARTHA JEAN WINBURN

The Pi Kappa Delta is a national forensic organization that promotes Debate, Oratory, and Extemporaneous Speaking. Debate and Oratory are the oldest student activities on the campus. Contestants are sent each year to National, Sectional and State Tournaments. The feature of the forensic year of 1930, was a Radio Debate, the first ever to be held in Arkansas.



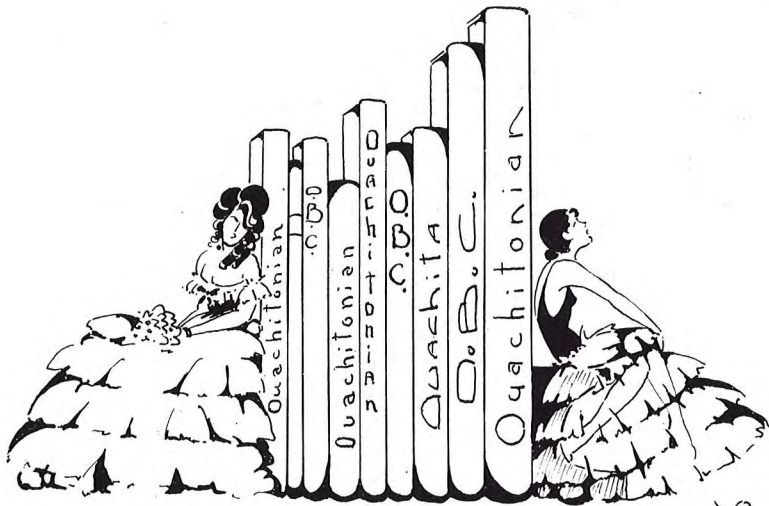

Publications

slay.

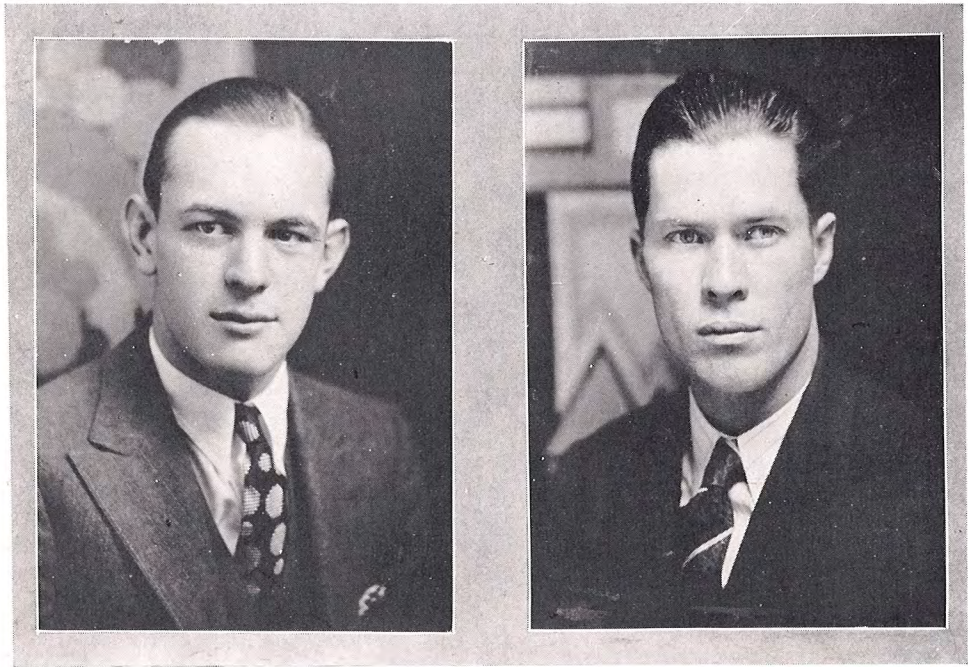

THE OUACHITA SIGNAL



J. B. WILSON *Editor-in-Chief*
 EVANDER L. MOSLEY *Business Manager*

Under the supervision of a faculty-student Publications Board and managed by capable editors and an efficient staff the Ouachita Signal improved remarkably during the year 1929-1930. With a well balanced arrangement of a variety of news and feature material the Signal presented, in each of its issues, a professional appearance uncommon in a college paper. Ouachita was also admitted to the Arkansas College Press Association, which will tend to bring the journalism students of our school into closer contact with those of other colleges, and to place the Signal on a competitive basis with Arkansas college and university publications.





SIGNAL STAFF



WALTER OATHOUT	<i>Managing Editor</i>
ALLINE WESTMORELAND	<i>Local Editor</i>
ARLE E. QUEEN	<i>Proof Reader</i>
CRYSTAL YOUNG	<i>Special Writer</i>
OPIE ESKRIDGE	<i>Assistant Business Manager</i>
CLAY BRAZIL	<i>Sports Editor</i>
LUCILLE ALLMON	<i>Society Editor</i>
MARTHA JEAN WINBURN	<i>Associate Editor</i>
J. RAYMOND BAINE	<i>Feature Editor</i>
WYBLE WIMBERLY	<i>Exchange Editor</i>
G. B. COLVIN	<i>Circulation Manager</i>
CLAUD SIBERT	<i>Assistant Circulation Manager</i>
HAZEL SAMPLE	<i>Special Writer</i>



1930 Ouachitonian 1930

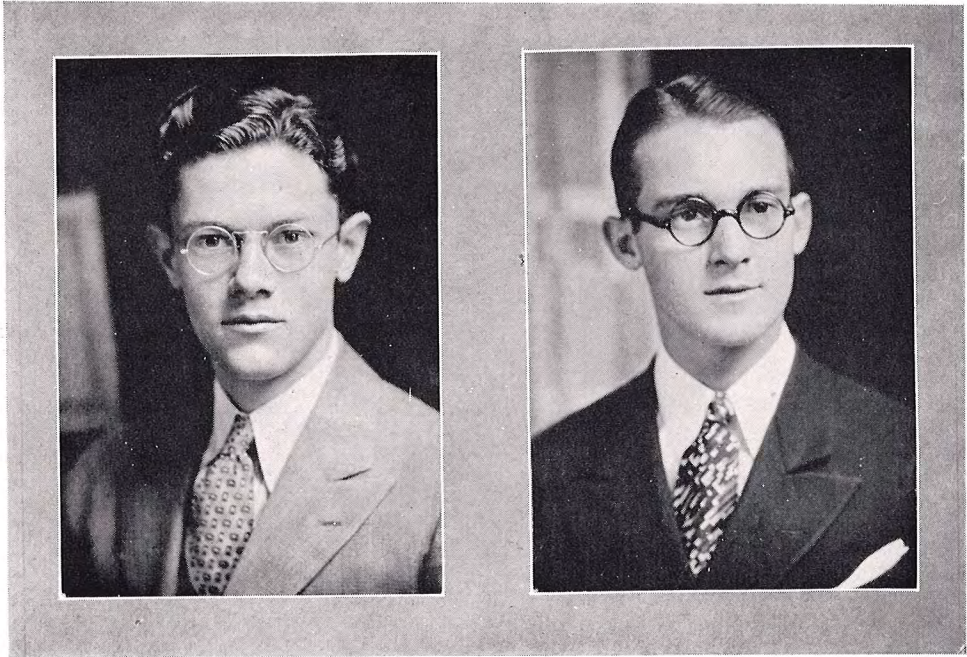

THE OUACHITONIAN



J. RAYMOND BAINE *Editor-in-Chief*
CECIL E. SHUFFIELD *Business Manager*

We, the staff, respectfully submit the 1930 Ouachitonian for your approval. We hope you like it, and we believe you will. We have labored long and without ceasing in the effort to catch the true spirit of Ouachita, and, insofar as it was possible, to place this spirit within the confines of this volume.

We have listened to myraids of suggestions, heeded those we deemed worthy, and cast aside as chaff those we deemed unworthy. If, perchance, you do not like our book, we are sorry, but we offer you no apologies, nor do we give you any sympathy. The world is wide, paper is cheap, and you have the privilege of composing your own annual. If you do like our book, we are your friends and will always be so.

—The Editor.





THE OUACHITONIAN STAFF



NEILL SLOAN, JR.	<i>Art Editor</i>
ALLINE WESTMORELAND	<i>Assistant Editor</i>
HELEN YOUNG	<i>Assistant Editor</i>
WALTER OATHOUT	<i>Assistant Business Manager</i>
CLAY BRAZIL	<i>Sports Editor</i>
WYBLE WIMBERLY	<i>Associate Editor</i>
LUCILLE ALLMON	<i>Class Editor</i>
HAZEL SAMPLE	<i>Organization Editor</i>
J. B. WILSON	<i>Feature Editor</i>





PUBLICATIONS COMMITTEE



DR. R. D. HIGHFILL, *Chairman*

R. T. HARRELSON

E. H. ANDERSON

E. A. PROVINÉ

BASIL MUNN

CRYSTAL YOUNG

OPIE ESKRIDGE

The Publications Board is the new system of control for the student publications in Ouachita College. It has complete supervision over the newspaper and yearbook. This plan has been tried and its efficiency proven in many of the larger schools and it has enjoyed equal success in Ouachita. The Board is a self-perpetuating body composed of four faculty members and three students.



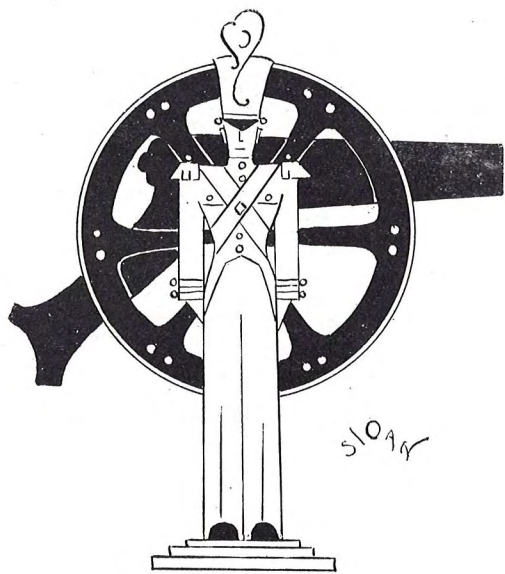

SLOAN

John



R. O. T. C.



CAPTAIN WARFIELD M. LEWIS, U. S. A.

Commandant

Professor of Military Science and Tactics

CAPTAIN FRANK G. POTTS, U. S. A.

Assistant Professor of Military Science and Tactics

FIRST SERGEANT JOHN MAURER, D. E. M. L., U. S. A.

Assistant in Military Science and Tactics

The R. O. T. C. consists of two courses, the basic and the advanced, each course extending over two years. The work is practical, and of much benefit to these students. At the end of the first year advanced work the students attend a six weeks summer camp, where they receive intensive training in military science and tactics.

At the completion of the course the cadets are commissioned as Second Lieutenants in the Officers' Reserve Corps. Scholastic credit is allowed on the R. O. T. C. work, and the advanced cadets are allowed ration money for their services.

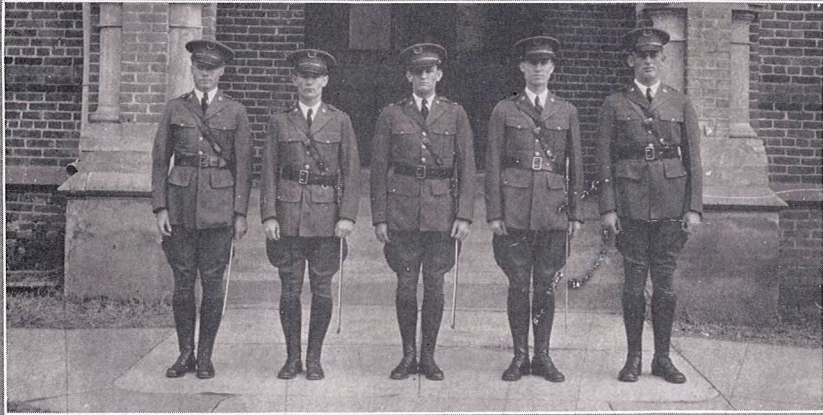

Battalion
Staff

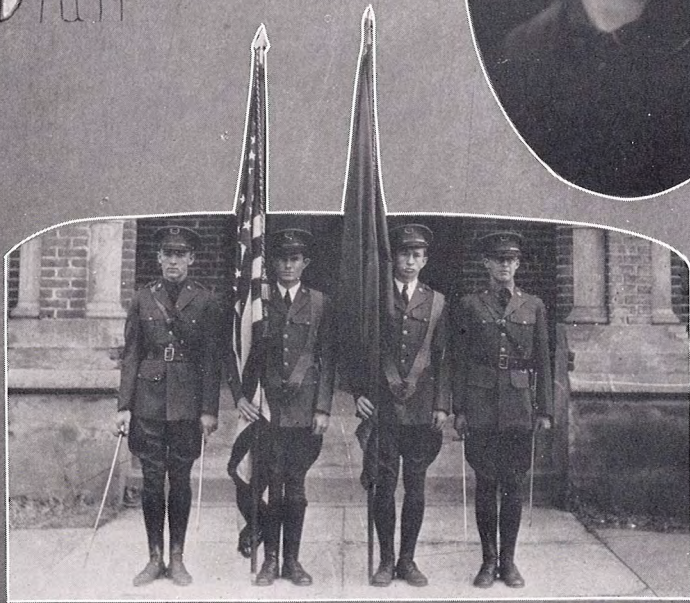

1920 Ouachitonian 1925

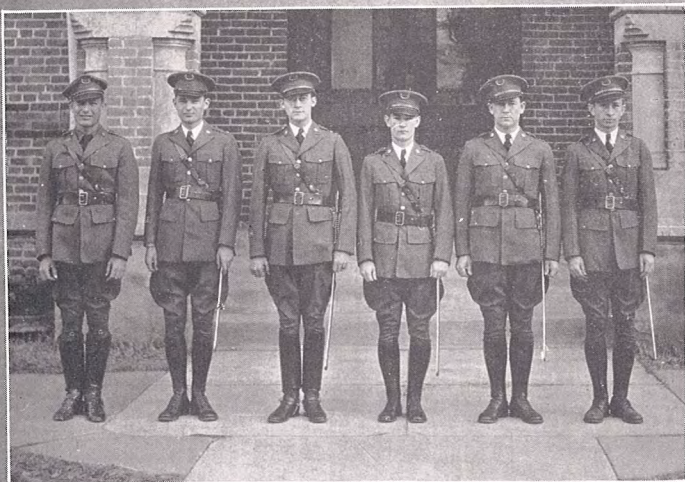
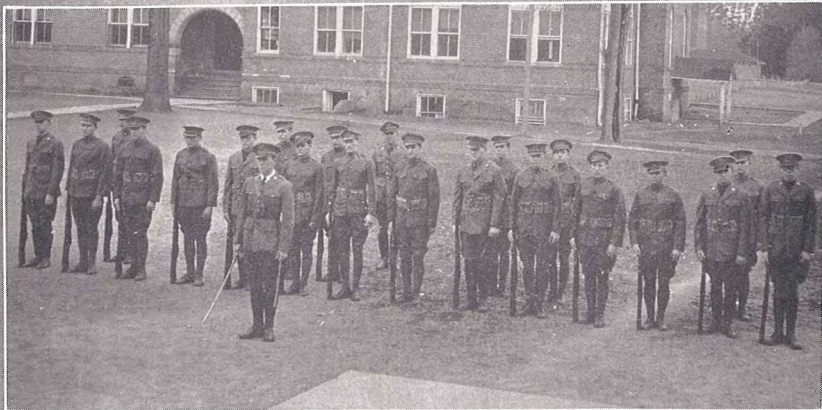

C. O.
A

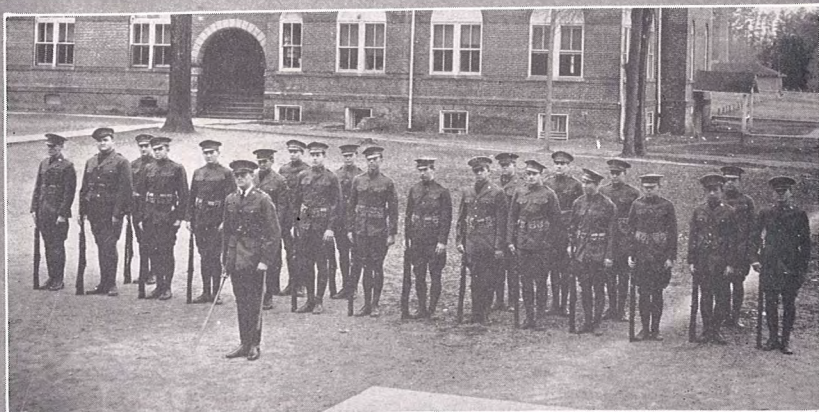

1920 Ouachitonian 1920

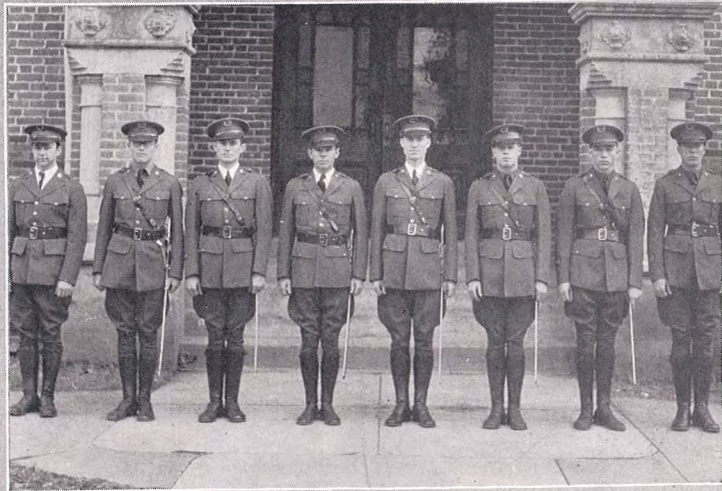
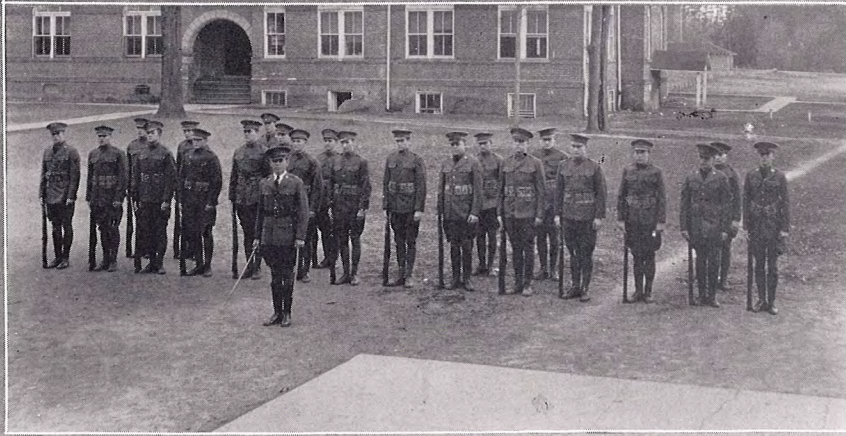

C.
B.

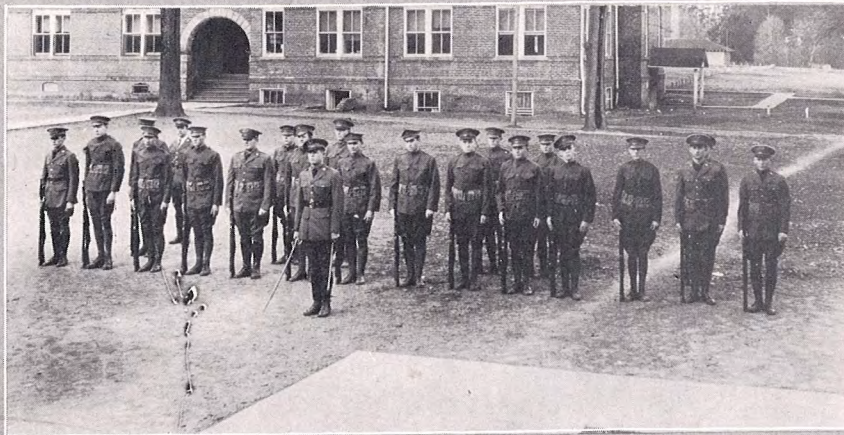

1920 Ouachitonian 1920

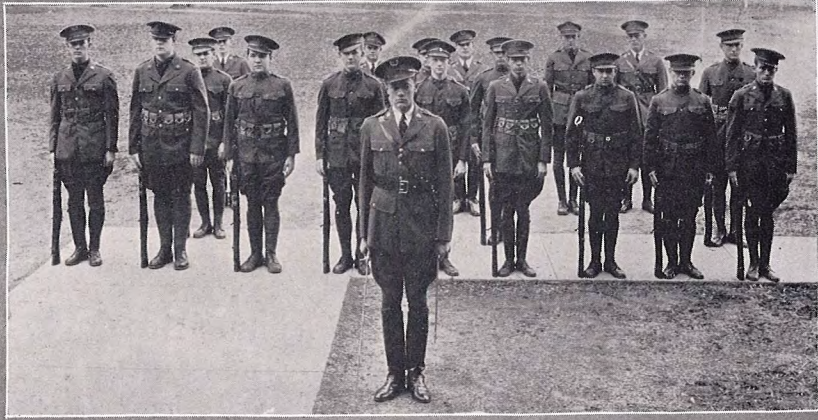

Hdqrs
Plat





"O" ASSOCIATION



COLLINS PERRY	<i>President</i>
BERNICE E. GILL	<i>Vice-President</i>
WILLIAM McMILLAN	<i>Secretary-Treasurer</i>
HARLEY J. HALLETT	<i>Historian</i>
ROBERT MOORE	<i>Sergeant-at-Arms</i>

The "O" Association is an organization of men who have won their varsity "O" in competition in any form of athletics. Its purpose is to maintain a high standard of athletics and to help in bringing desirable men to Ouachita. Records are kept of past achievements, to keep alive the traditions of teams of the past.



1920 Ouachitonia 1920

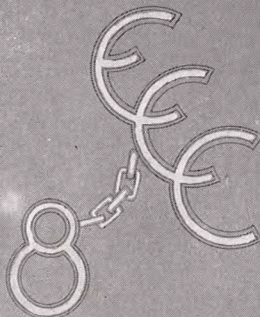



W. C. F.



- MARGARET MCCARROLL
RUTH FLORA
HELEN YOUNG
MARLYS ROMUNDER
ETHEL MAE FORTSON
GRACE LEE REEDER
NELL TATUM
MARTHA ELLEN SAIN





PSI SIGMA PHI

(Local Chapter)



LAST KNIGHTS

JAMES BREWER
ROBERT YOUNG

CECIL SHUFFIELD
CHARLES HOLT
J. B. WILSON

BERNICE GILL
J. RAYMOND BAINÉ

MID-KNIGHTS

WALTER OATHOUT
FRED SOUTHERLAND

EDGAR McCRARY
ROBERT IGLEHART
ROBERT COLLIE

TOMMY VAN DUYN
JULIAN WOOD

FIRST KNIGHTS

J. T. BOWDEN
JIMMIE JUSTISS
HOWARD WADDLE
EDWARD SCHOOLEY

JAMES CANTLEY
FARRIN GREENE
WILLIAM THOMAS
CLAUDE SIBERT
PAUL ELLEDGE

JOE FRED LUCK
PRESTON REYNOLDS
JULIAN GLOVER
ARLEN JONES





SONS AND DAUGHTERS CLUB



- James Brewer, Elma Cobb, Mrs. Estelle McMillan Blake, Sponsor, Flora D. McDonald, William Nowlin.
- William McMillan, Lucille Allmon, James Cone, James Milloway, Martha Virginia Stuart, Pettus Kincannon.
- Neill Sloan, Jr. Julia Beth Reeves, Jim Wright, Rose Hood, Martha Clark, Arle Queen.
- Thomas Reagan, Marion Baker, Martha Ellen Sain, Ann Humphrey, Thelma Rankin, Thurston Rankin.
- Justus Matlock, Bernard Daniel, Josephine Harris, Hansford Holt, Agnes Mosley, Evander Mosley, Herbert Morton.





SONS AND DAUGHTERS CLUB



Ben Haynes, Frances Benton, J. D. Cobb, Sara Hardage, Julian Wood, Inez Kirkpatrick, Edwin E. Nowlin.
 Fred Southerland, Helen Whitten, Glenda Pittman, Marguerite Murphy, Estelle Britt, Julian Glover.
 John Evans Meador, Frances Meador, Juanita Mosley, Sue Merle Hinsley, Marguerite Woodul, Gerald Berry.
 Paul Holt, Adelle Pittman, Willene Hinsley, Whitfield Cannon, Helen Harrelson, Joe Fred Luck.
 Curtice Rankin, Beth Remley, Max Smith, Mabel Crutcher, Alva C. Harris, Jr., Mildred Watkins, Noel Adams.



MINISTERIAL ASSOCIATION



TRUETT BLACKMON *President First Quarter*
P. J. CROWDER *President Second Quarter*
LONNIE MEACHUM *President Third Quarter*
SHEPHERD RICE *President Fourth Quarter*

JAMES BREWER
WITHROW HOLLAND
RICHARD JOHNSON
THOMAS REAGAN
HAROLD TILLMAN
SAM ED BRADLEY

PAUL ELLEDGE
BARTON DOWDY
TROY V. WHEELER
RAYMOND CULP
HERBERT MORTON
HARVEY MCGRAW

“The original thought that put Ouachita College into existence was an educated ministry and it is that thought today—educated ministry. A man cannot tell when he does not know; that is why you are here in school and expected to go forward and tell people.” Although the ministerial students are a small part of the student body and in spite of the fact that they are fewer in number than in former years, this organization still endeavors to help Ouachita to reach her original objective.

Of the twenty-three members ten are regular pastors. The other members do supply work as well as work in local religious organizations. In addition to its regular meetings, the association sponsors Consecration Week. During the summer months these students hold revival meetings, winning many souls to Christ.



1920 Ouachitonian 1920

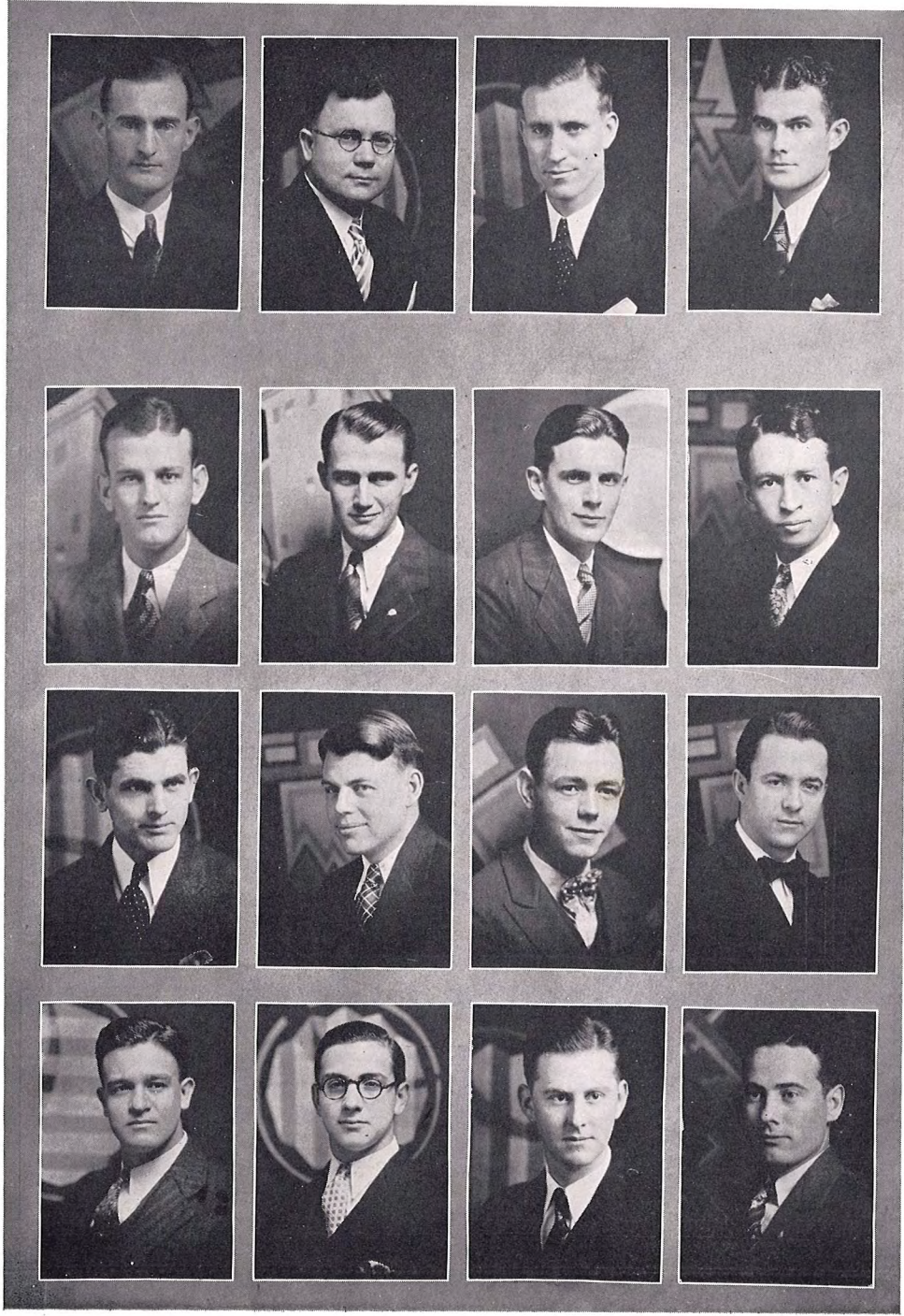



LIFE SERVICE BAND



HAROLD TILLMAN
 TRUETT BLACKMON
 CLARICE McDANIEL
 LONNIE MEACHUM
 ELMA COBB
 THOMAS REAGAN
 EVANDER MOSLEY

WITHROW HOLLAND
 RICHARD JOHNSON
 NELLIE MAE FORD
 HARVEY MCGRAW
 P. J. CROWDER
 AGNES MOSLEY
 SAM ED BRADLEY

TROY V. WHEELER
 PAUL ELLEDGE
 JUANITA MOSLEY
 WILLIE LEE BARTLETT
 RAYMOND CULP
 HAROLD COGGINS
 DR. T. C. ALLEN

The Life Service Band is a student organization for the promotion of a greater feeling of spiritual interest and teaching among students who are interested in Mission work or in Christian education at home or abroad. It is composed of Ministerial students and other serious-minded young men and women who are interested in promoting Christianity. It fills a needed demand on our campus, and many of its former members are now enrolled in our great seminaries, or in other schools of special training along that line. This organization, along with the Ministerial Association, is doing a great deal of good each year in sponsoring our traditional Consecration Week.



1920 Ouachitonian 1920



SCHOLARSHIP SOCIETY OF THE SOUTH



BILLY NOWLIN *President*

RUTH FLORA

ROBERT COLLIE

LUCILLE ALLMON

NEVA BENNETT

MARGARET MCCARROLL

EVELYN BOWDEN

NEILL SLOAN

AGNES MOSLEY

MAURICE VICK





Y. W. A.



ELMA CORR	<i>President, First Half</i>
MARLYS ROMUNDER	<i>President, Second Half</i>
MRS. ESTELLE McMILLAN BLAKE	<i>Sponsor</i>

The Ouachita Y. W. A. was organized in 1911, at which time Mrs. Blake was elected counsellor. As everyone all over the state knows, Mrs. Blake is a faithful and inspiring leader; in this position, as in every other that she fills, she has won the respect and love of all who come in contact with her.

All the girls in Cone-Bottoms Hall are members of this organization. The programs are inspirational and educational, being based upon missions and Baptist work. Officers are elected twice a year; these officers form the cabinet, which meets once each month to attend to the business and pray for the advancement of the Kingdom work. The Y. W. A. watchword is, "And they that be wise shall shine as the brightness of the firmament, and they that turn many to righteousness as the stars forever and ever."—Daniel 12:3.



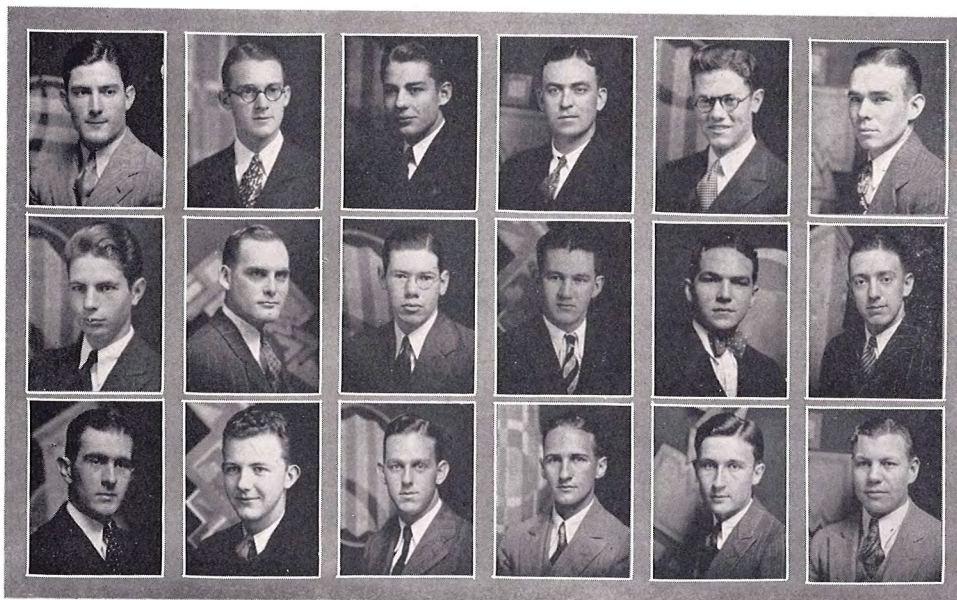

PRE-MED CLUB



CHARLES S. HOLT, JR. *President*

CECIL SHUFFIELD
 TOMMY VAN DUYN
 W. C. HOBGOOD
 J. RAYMOND BAINE
 EDWIN H. BYRD
 HANSFORD HOLT
 FINIS WYATT
 JAMES ELKINS

ARTHUR HICKS
 HOWARD WADDLE
 HARRY CALLEY
 EDGAR MCCRARY
 ALVA C. HARRIS, JR.
 DAN DULL
 EDWARD L. STONE
 BILL THOMAS

THOMAS COATS





PI GAMMA MU



Pro. C. E. ARNETT

Sponsor

J. B. WILSON
 WILLIAM NOWLIN
 WILLIAM McMILLAN
 IRA ROGERS
 NEVA BENNETT
 MRS. MIRIAM ECHOLS
 RUTH FLORA
 JUSTUS MATLOCK
 WALTER OATHOUT
 TEDDY JONES

ALVIE ROGERS
 HIRAM HALL
 ANN HUMPHREY
 TRUETT BLACKMON
 EVANDER MOSLEY
 RICHARD JONES
 SAM ED BRADLEY
 GRACE MILLSAPS
 ROSE HOOD
 WITHROW HOLLAND

OPIE ESKRIDGE



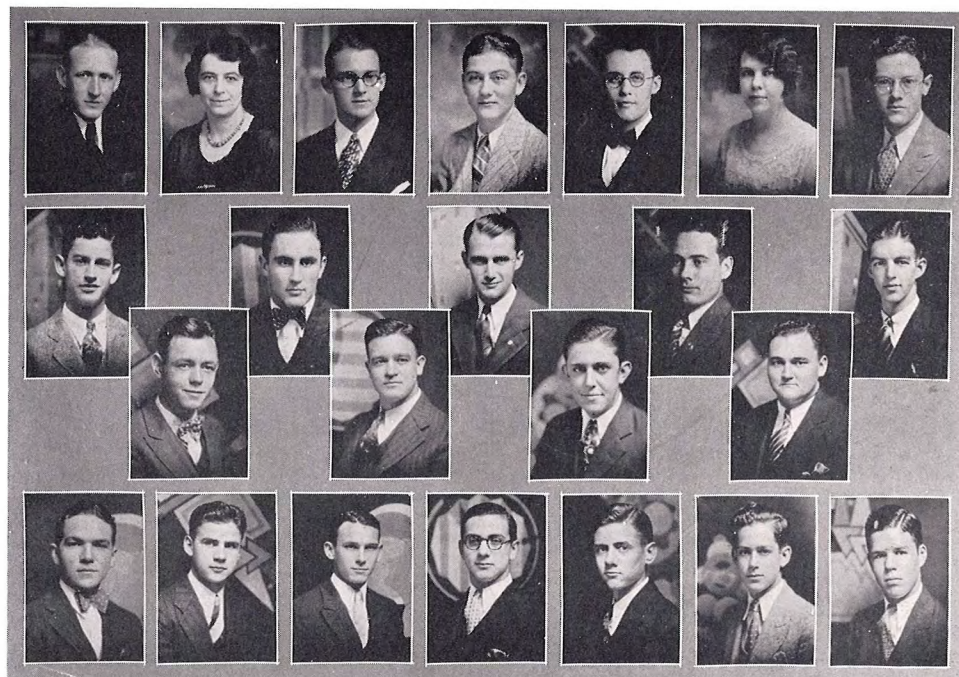

MIEN'S GLEE CLUB



J. RAYMOND BAINE	<i>President</i>
WITHROW HOLLAND	<i>Vice-President</i>
CECIL SHUFFIELD	<i>Business Manager</i>
ARLE QUEEN	<i>Reporter</i>
JIMMIE JUSTISS	<i>Librarian</i>
MISS FLORENCE EVANS	<i>Director</i>
MISS FAY HOLIMAN	<i>Accompanist</i>

ROBERT WISE	PAUL ELLEDGE	RAYMOND CULP
J. T. STOCKS	TROY WHEELER	TOM BROWN
BERNARD DANIEL	FRED SOUTHERLAND	ROBERT BOYD
JULIAN WOOD	JOHN EVANS MEADOR	RALPH WILLIAMS
HARVEY MCGRAW	HOWARD WADDLE	HARRY SYKES
B. W. MCCORMICK	EARL BAXTER	BOBBY WOOD





ALPHA
KAPPA



1920 Ouachitonian 1920





Corinnean



1920 Ouachitonian 1920



C. L. S.



1920 Ouachitonian 1920





Vignette of ...
O.B.C.'s History



Little Eve laments because if she goes to Ouachita another year she will have to turn over an old leaf and economize



Eve got an M.A. for raising Cain



Ma: "Here's a chisel gram from our boy at college"
Pa: "Ye gods! That means I'll have to spend the rest of the day pounding out a check"



"Hey, Bill do you spell 'hunt' with one dog or two dogs?"



The intellectual student also exhibited great signs of strength



In ancient times the measure of the caveman's charm was the muscle that he carried in his prehistoric arm.

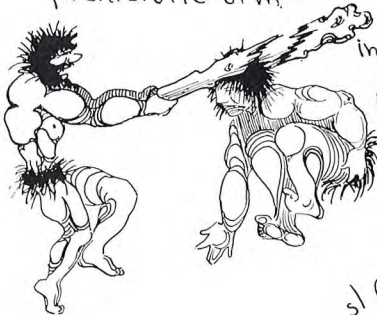

When the parlor lights were lowered in her dormitory home He'd plant a little love pat on her prehistoric dome

slon

1920 Ouachitonian 1920

An early student secures his sheepskin

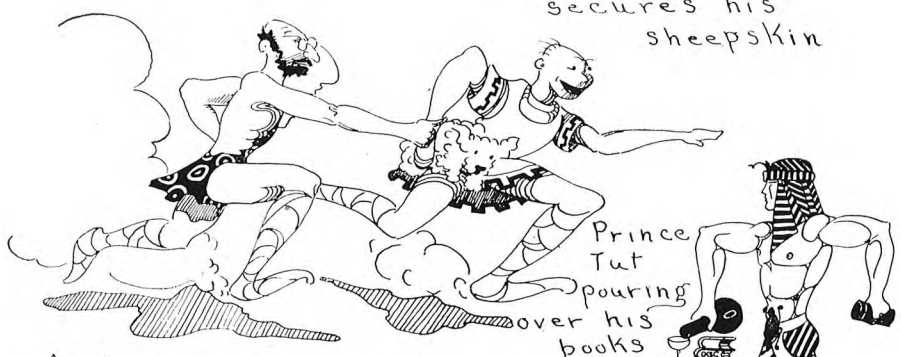

Prince Tut pouring over his books

At the ripe old age of 132, Methuselah enters the Freshman class



When only a Sophomore at Ouachita Salome introduced gauze and effect into the English class

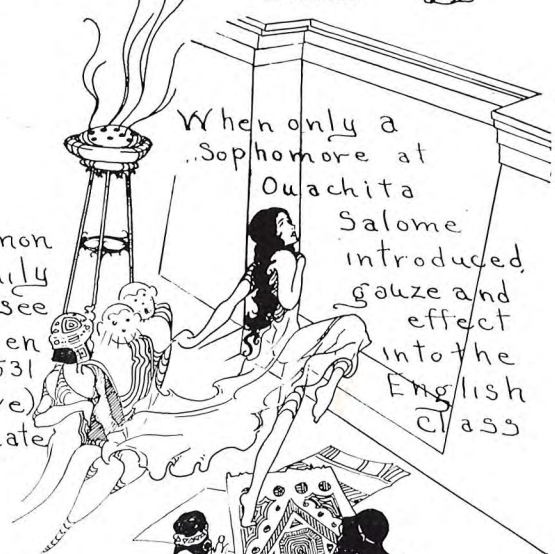

King Solomon and family come to see children 2273 to 531 (inclusive) graduate



1920 Ouachitonian 1920

No one realized what the "bare necessities of life" were until Lady Godiva came to register



Guinevere has a blind date

Lancelot and Walter Raleigh both went to Ouachita's night school

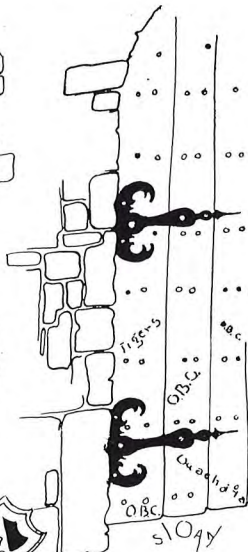
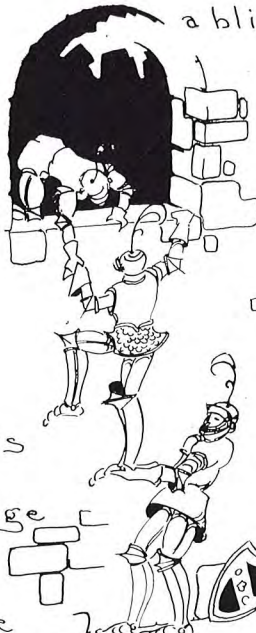

Silk stockings were introduced into the College by Princess Elizabeth in 1552. They were not discovered until three centuries later

Just any night at Ye Co-ed Dorm



1920 Ouchitonian 1920

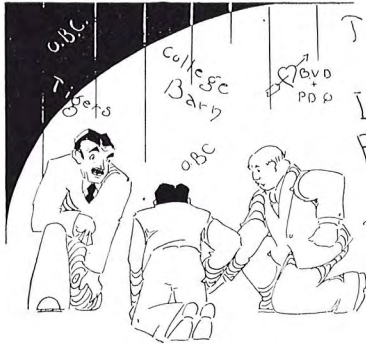

The college barn has been removed
 It's really in the past
 Pro's pants now seldom
 need a press
 For now the crease will last



Spess:
 Tell of the conquest
 against Malaria.
 Una. Good gracious,
 what have those
 Malaricians been doing now?



What a
 whale
 of a
 difference just a few
 sense
 make



Nance, a loyal
 Tiger, still
 carrying
 the
 bowl

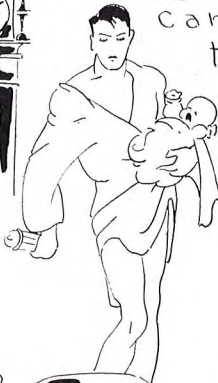

Pete: Do you
 believe in the here after?
 Earnestine: Sure!
 Pete: Well, How about a little
 neck? That's what I'm here after

51094

Calendar

SEPTEMBER

- 15—Imposing array of professorial persons, including the new woman Ph. D., on the chapel platform. Dr. Johnson delivers first of the season's series of scattergun speeches.
- 16—What price popularity? Shuffield greets new comers with "Can I help you in any way?" Freshman Deever replies: "No, Mr. Shuffield, can I help you?"
- 17—President has midnight conference with Dean. Methodist voice. Too much volume. Barn for Boys expresses itself.
- 18—Pullig delivers weekly "advice to young" oration in Dining Hall. Freshman Green severely injured by flying biscuit.
- 19—Six pairs of boots, spurs, etc., go into discard as that many Seniors are allowed to retain their Sergeant stripes.
- 20—Spessard sends students in search of the rare "home saphed" and the elusive "und so weiter."
- 21—The annual reception. Upper classmen introduced all over again. Frosh mill around — moonlight madness — very, very, close to the rippling Ouachita.
- 22—Sixth Street fully illuminated as date line wends its way to theatre. It won't be that way long.
- 23—Moore's trick knee very conveniently slips out of place as army goes forth to battle.
- 24—Professor Wimberly's Business Administration Class is providing the school's most popular.
- 25—"Corpril Doody" wears a tie for two consecutive meals.
- 26—Dr. Anderson apologizes to "Big Bob" for waking him during class.
- 27—Muleriders luck out 6-6 tie. Special train. "Watch that couple neck."

- 28—The morning after! "If all students who sleep in class were placed end to end — they'd be much more comfortable."
- 29—Whatinell was that we had for lunch?
- 30—Harmony McGraw and his — moonlight serenaders howl forlonly at the moon.

OCTOBER

- 1—The prexy requests something "short and friskay" from Deusinger's violin.
- 2—The great Van Duyne receives a lusty kick in the pants from misinformed frosh.
- 3—Another Tiger-Reddie conflict: Gene Womack versus Elma Goodwin. Charley, my boy, you shouldn't.
- 4—Art Gillham may be a "big-timer" but he looks like Shelby Gillette to me.
- 5—First issue of "Signal" appears. Editor Wilson begins packing trunk.
- 6—Another animated John Held cartoon enters from dear old Hope High.
- 7—Those viewing "The Cocomnuts" at the Royal introduce queer customs on the campus.
- 8—Munn insists that "Gold brickin' ain't what it used to be."
- 9—Capt. Potts finds army 41 not so hot. Major Brewer flops at crucial moment.
- 10—Band goes to fair. Al Jolson envious as Baine and Wilson render "Pagan Love Song" with peck-horn obligato.
- 11—Band slips in after sleepless night. Color-guard Kincannon resigns position.
- 12—Birth of Lulu II pedigree: out of Munn's door by Milloway's foot.

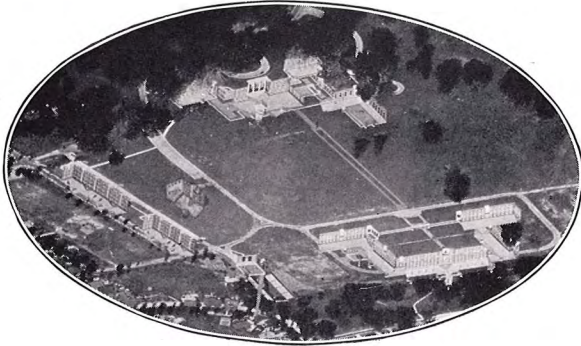

*A Bird's-Eye View
of
"The Beeches,"
the Seminary's Beautiful
Fifty-three Acre Campus,
with its Six Large, New
Buildings.*

DR. JOHN
RICHARD
SAMPEY,
PRESIDENT

LOUISVILLE,
KENTUCKY

THE SOUTHERN BAPTIST THEOLOGICAL SEMINARY

College and university men find this university-type of seminary, with its genuine Christian scholarship, a most acceptable place to complete their ministerial training. Here, among other things, are offered a world-famous faculty, a cosmopolitan student body, a comprehensive curriculum, an opportunity to face truth under safe guides, a real chance for spiritual growth, complete library, and desirable prestige, at surprisingly low cost, with numerous self-help privileges.

JOHNSTON'S—CANDIES—WHITMAN'S

Our Fountain Service the Best in Town

CONKLIN AND SCHAEFFER FOUNTAIN PENS

SLOAN'S DRUG STORE

PHONE 259

H. B. SLOAN, *Proprietor*

STAR BARBER SHOP

SIX GOOD BARBERS

FOR SERVICE

UNITED INSURANCE AGENCY

A GENERAL INSURANCE OFFICE

TELEPHONE 409

FIRE

TORNADO

AUTOMOBILE

LIABILITY

BURGLARY

ACCIDENT AND HEALTH

PLATE GLASS

STEAM BOILER

BONDS

LESLIE GOODLOE, MANAGER

CECIL CUPP

OPERATING

ROYAL AND COED

THEATERS

FOR YOUR

ENTERTAINMENT



Practically every man who occupies a position of major responsibility with our institutions is an Arkansas man, sprung from Arkansas stock and educated in Arkansas schools. * * *

That we have encouraged Arkansas' talent, we believe, is responsible in part for the rapid growth enjoyed by the Associated Home Companies.

HOME INSURANCE COMPANIES

: LIFE : ACCIDENT : FIRE :

LITTLE ROCK ARKANSAS



READ ALL THE NEWS EACH WEEK

*ABOUT ARKANSAS BAPTISTS IN YOUR
OWN BAPTIST PAPER*

THE BAPTIST ADVANCE

Federal Bank Building

Little Rock, Arkansas

WINBURN CLAY PRODUCTS CO.

BRICK AND TILE FOR ALL BUILDING PURPOSES

THIRD AND CENTER

LITTLE ROCK, ARK.

The Elkhorn Bank & Trust Company

ARKADELPHIA, ARK.

ESTABLISHED 1884

A FRIEND OF OUACHITA

CAPITAL PAID \$129,500.00

SURPLUS \$ 30,000.00

EFFICIENCY . . SAFETY . . SERVICE

FORTY-SIXTH YEAR

YOUR ACCOUNT SOLICITED



YOU'LL ENJOY OUR COFFEE

BREIER'S CAFE

BETTER FOODS

124 W. Markham

BETTER SERVICE

Little Rock, Arkansas

CALENDAR

- 13—Stray couple glimpsed near river bank. Deanery in an uproar. Dormitory check. President of B. S. U. pleads for culprits.
- 14—Lyceum at Henderson. Ravine over flows. Deans on rampage again.
- 16—Neil hon-e-e-y, you are pos-i-tive-ly darling.
- 17—Town talent presents "Aunt Lucia!" Dormitory supplied with wine, women, and song.
- 18—Continued in our next.
- 19—Pert Remarks III gains eternal fame by writing a hot one on Foster-Goldsmith & Co.
- 20—"Clanney" only Tiger able to gain through L. P. I.'s line.
- 21—First scratch appears. Bill Mac's name in evidence. Cheer!
- 22—"Potted meats" Shuffield delivers great address in chapel. Great fellowship.
- 23—Democrat asks "Has Ouachita lost her spirit?" Snake dance to city and back by way of answering.
- 224—Freshman Warren wakes Captain Potts at 12 a. m. to obtain "Cannon Report" for the Signal. Stone goes to cafe for pint of accoustics.
- 25—Kin plants alarm clock in Highfill's pre-football class. "An insult to my perpicacity."
- 26—Martha Ellen enters into nineteenth consecutive camping. Room-mate Burton suggests a hunger strike.
- 17—School's leading journalists caught applying "Lulu." "There is no hazing in Ouachita," reads Dean from the catalogue.
- 28—Rumor tells of Pro. Anderson being caught in a compromising situation with the big dean herself.
- 29—"Hard Times" sleeps between sheets. "I was a mile away at the time," says Oklahoma Jimmy.
- 30—"Moochin' Mose" and his wife arrive in time for last hymn at consecration services.
- 31—Dr. Johnson shyly admits that he occasionally reads "expert" Remarks.

HY-GRADE SCHOOL SUPPLIES OF ALL KINDS

WRITE FOR CATALOG

PARLETTE BROTHERS, INC.

LITTLE ROCK, ARKANSAS

Arkansas' Most Popular Priced Hats for Young Men

JUST TWO PRICES
TWO JUST PRICES

Capital Hat Co.
210 Main St.
LITTLE ROCK

\$3.85
NONE OVER
\$4.85

CALENDAR

NOVEMBER

- 11—Hendrix 7—Ouachita 6. "Those Ouachita National Guardsmen certainly know how to battle," stated a bruised Hendrix supporter after the melee between halves.
- 2—Nobody home but Claude and Henry.
- 3—Theodore and Richard make breakfast. Popular opinion is that they haven't been to bed.
- 4—Dr. Allen divides students into two distinct classes: those who attended the B. S. U. conference and the others. "Goats" were in the majority.
- 5—Janitor Rice oils stairs leading up to third deck. Twelve good men, including Schooley, do swan dives.
- 6—Jim Owens, pride of Freshman class, has run in with two Seniors who lose a great deal of prestige by the encounter.
- 7—City of Arkadelphia and Sixth Street spinsterhood grow warmly indignant over light-breaking outrage.
- 8—New Girl's Day! Freshman Burbank sings "Let Me Call You Sweetheart" but no response from Rankin.
- 9—Biology student writes "All matter is divided into two parts, the living and the dead, between which a great abscess is fixed.
- 10—Hostess Aprts. entertain Class of '33.
- 11—Ouachita 7—Tech 7. Band disappointed because they were not permitted to fight.
- 12—"It's gettin' me down," complains Mochin Mose.
- 13—Cautious co-eds give their names as Sybil Goldsmith and Mae Foster in midnight conference with unknowns. Came the dawn. Telephone rings. "Hello Mae, honey. I'm the bozo that talked to you last night." Dean retires in confusion.
- 14—Colonel Robert Mackey reviews the local chapter of R. O. T. C., and finds it to his liking.

STEWART'S DRUG STORE

A FAVORITE MEETING PLACE FOR STUDENTS

SODA FOUNTAIN AND LUNCHEONETTE

PHONE 90

ARKADELPHIA, ARK.

PAY LESS

DRESS BETTER

EVERYTHING A MEAN WEARS . . . NEW THINGS
EVERY DAY . . .

Floyd Whitten

"The Home of School Boys"

FLORSHEIM SHOES

STETSON HATS

HART SHAFFNER & MARX CLOTHES

WILSON BROTHERS HABERDASHERY

JAS. G. CLARK, *President*

J. W. THOMPSON, *Cashier*

DOUGALD McMILLAN, *Vice-President*

HARRY JORDAN, *Assistant Cashier*

Merchants and Planters Bank and Trust Company

ARKADELPHIA, ARKANSAS

IF YOU HAVE MONEY WE WANT IT

IF YOU WANT MONEY WE HAVE IT



MATTAR DRY GOODS COMPANY

**TRADE WHERE YOUR DOLLAR IS WORTH
MORE CENTS**

FRIENDLY \$5 SHOES

ALLEN-A HOSIERY

YOUR PATRONAGE APPRECIATED

MATTAR DRY GOODS COMPANY

HALL DRUG COMPANY

JEFFERSON AND ELM STREETS

EL DORADO, ARKANSAS

PRESCRIPTIONS CAREFULLY FILLED

TELEPHONE 71

PROMPT DELIVERY SERVICE



APPETIZING DISHES APPEALINGLY SERVED

Busy Bee Cafe

P. HARRIS, Prop.

619 Main Street, Arkadelphia, Ark.

STUDENTS' HEADQUARTERS

PHONE 163



T. A. TENNYSON Arkadelphia, *Distributor*

STERLING STORE

SCHOOL SUPPLIES OF

ALL KINDS

ALL OVER ARKANSAS

ROBERT HILL

SHOE SHOP

A GRATEFUL

ACKNOWLEDGMENT

OF YOUR PATRONAGE

IF IT IS GOOD TO EAT YOU CAN
GET IT AT

Williams & Phillips

FANCY
GROCERIES

TELEPHONES
38 AND 39

1930

Quachitonian

1930

DE LAMAR MOTOR COMPANY

CHEVROLET CARS

MAGNOLIA GAS AND OIL

WRECKER SERVICE DAY AND NIGHT

PHONE 101

ARKADELPHIA, ARK.

CALENDAR

- 15—Hendrix Profile rubs it in about “the spirit of 7 to 6.” Said spirits ought to be powerful. They’ve been brewing for two decades.
- 16—Tigers 20—Arkansas College 0. Two underclass elevens of seven men each battle to scoreless tie. A. U. Williams field damaged beyond repair.
- 17—Freshmen Justiss views military map makers and wonders “who is teaching the course in surveying.”
- 18—Boys veto Senior picture show party. Girls stag it. “Freedom of the shes.”
- 19—“That Tux” arrives for Senior pictures. Neat fit for everyone, including Bob Moore and Truett Blackmon.
- 20—Dickie Nance and Theodocius Jones have birthday party given by Mrs. Coach and little coupe’s.
- 21—Editor Baine puts in daily plea at chapel for more pictures.

- 22—Grape fruit and toast. Beans and bread. Quick Watson, the magnifying glass.
- 23—Scandal Mongers noise it about that the Rev. Meachum ain’t all he should be.
- 24—James England, of the Texas Englands, appears in pearl gray spats.
- 25—“This makes the third time he’s told that joke,” complains chapel audience.
- 26—Pre-Thanksgiving let-down.
- 27—Alumni arrive well organized. Arguments as to relative potency of Dumas Best and Garland City Pride.
- 28—Tragedy! But that tastes like Turkey.
- 29—Post-Thanksgiving stay-down.
- 30—“I’m sick, Dean.”

DECEMBER

- 1—Frosh begin counting days. Seniors continue calculating hours.
- 2—I slept all day, too.

NOVELTIES

WATCHES

J. A. FINGER

JEWELER

ARKADELPHIA,

ARKANSAS



STYLES.....

Youthful-Collegiate-Swanky

—MODES OF THE MOMENT AT—

MORRIS & CO.

114 East Elm

El Dorado, Ark.

CALENDAR

- 3—Colder'n a well digger's ears.
- 4—Nobody does anything.
- 5—Everyone wishes they had.
- 6—Hostess Apts. given thorough cleaning as rest of college tries to hear Frederick Warde.
- 7—Midnight oil.
- 8—Reveille oil.
- 9—Banana oil.
- 10—Kincannon convicted of prodigality, negligence, and lethargy by military tribunal.
- 11—Ain't we happy? Yes, we ain't!
- 12—For why are the spot-lights on? Honoring Abie's memory, maybe.
- 13—New absence system. Works beautifully until someone misses a class.
- 14—Chili again. Oh, well—
- 15—Vandals try to entice Claude's gallopin' steed into Barn for Boys.
- 16—Did someone mention exams?
- 17—Pete, Kin, and Bob work a system of Capting Potts, the incorruptable—
- 18—Read 'em, faculty, and weep.

- 19—Exit Moore and Watts. Defective Pullig commended for vigilance.
- 20—Time out—Holidays.

JANUARY

- 3—"Why is a hangover," asks Hallett.
- 4—Dr. Johnson pulls another Pollyanna.
Bee - u - ti - ful sunshine.
- 5—Wilson leaves dormitory. A load off Pullig's shoulders.
- 6—McCarroll back for Post (?) graduate work. He-he-he-haw!
- 7—Rain, no army.
- 8—Rain, no breakfast.
- 9—Rain, no dinner or supper.
- 10—Capt. Potts tells in thirty minutes all he's thought in four years. "Brainless Youth."
- 11—Date of founding of great library. Shuffield makes final bid for fame by seconding Brewer's motion.
- 12—Dr. Brant seen in state of deshabelle.

TURNAGE HARDWARE COMPANY

FURNITURE

BUILDING MATERIAL

CORNER HILL AND MAIN

EL DORADO,

ARKANSAS



B. W. McCormick Co.

HOME OF QUALITY MERCHANDISE IN

LADIES READY-TO-WEAR

AND

MENS' FURNISHINGS

PHONE 189

ARKADELPHIA, ARK.

GARNER HOTEL

NASHVILLE, ARK.

MODERN

BRICK

THE CITY OF A MILLION PEACH TREES

OFFICE PHONE 61

RES. PHONE 497

DR. J. A. BOUDREAU

DENTIST

ARKADELPHIA, ARKANSAS

OFFICE PHONE 197

RES. PHONE 332

DR. M. G. FERGUSON

DENTIST

ARKADELPHIA, ARKANSAS





ALL ROADS LEAD TO
NEWBERRY'S

TELEPHONE 123

FURNITURE AND UNDERTAKING

**STANDARD SERVICE
STATION**

HOME OF SERVICE
and
U-DRIVE-EM CARS

W. D. Moorman, Prop.

PHONE 272

Corner 8th and Main

COED CAFE

*WHERE YOU MEET YOUR
FRIENDS*

PRICES RIGHT

GEORGE M. MOORE, Prop.

GREEN DEPT. STORE

*We solicit the patronage
of Ouachita students
and faculty*

36 TRANSFER

*Anything in the Car and
Truck Service*

Phone 36

G. M. LIPKE PRINTING COMPANY

COMMERCIAL PRINTERS

OUR WORK IS OUR RECOMMENDATION

318 Center Street

Little Rock, Ark.



ARKANSAS' LARGEST MANUFACTURING ENTERPRISE

This is An Institution With a Soul Bent on Serving Mankind

We employ more than 500 men in Arkansas, and each man is taught this slogan:
"The heart of the grain plus the art of the brain." We feed the world.

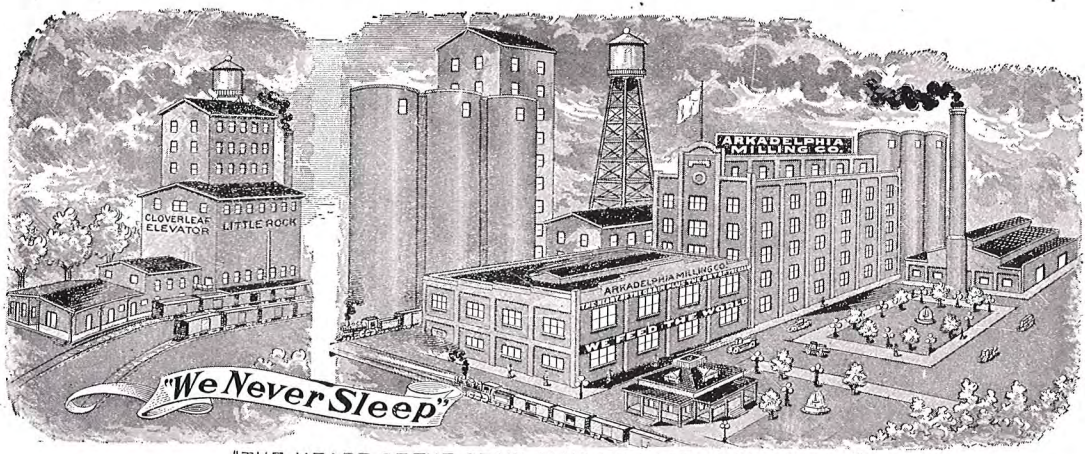

"THE HEART OF THE GRAIN PLUS THE ART OF THE BRAIN"

ARKADELPHIA MILLING COMPANY
ARKADELPHIA, ARKANSAS

GRAVES HARDWARE COMPANY

ESTABLISHED 1891

Hardware and Sporting Goods

Arkadelphia, Ark.

TOILET ARTICLES

CIGARS AND TOBACCO

HEARD DRUG COMPANY

"THE REXALL STORE"

SODA

TELEPHONE 8

PRESCRIPTIONS



OUACHITA COLLEGE AND
CONSERVATORY OF
FINE ARTS

FORTY-FOURTH YEAR

Endowed, Co-educational
Thorough

MEMBER NORTH CENTRAL ASSOCIATION

Eleven Buildings and Beautiful Campus
Reserve Officers' Training Corps
Splendidly Equipped New
Dormitories for Girls

NO BETTER RECREATION GROUNDS
IN THE SOUTH

FOR CATALOG AND FULL INFORMATION, ADDRESS

DR. CHAS. D. JOHNSON, President



BRACY BROS. HARDWARE COMPANY

BE SURE TO VISIT US WHILE IN LITTLE ROCK

WE MAKE OUR CUSTOMERS OUR FRIENDS

511-515 MAIN STREET

LITTLE ROCK, ARK.

TIGER BOOK STORE

COMPLETE LINE OF COLLEGE PENNANTS, BELTS,
STATIONERY, PILLOWS, AND CONFECTIONS

WE ARE HERE TO ACCOMMODATE YOU

CASH AND CARRY

AMERICAN CAFE

ARKADELPHIA, ARK.

R. W. Morehead, Prop.

ALL-AMERICAN

Best by Test

READ & CRAWFORD

FURNITURE

Southwest Arkansas' Largest
Furniture House

Furniture, Rugs and Stoves

Wholesale and Retail

317-319 Main St.,
PINE BLUFF, ARKANSAS

GARRETT HOTEL

EUROPEAN HOTEL

EL DORADO, ARK.

L. O. HUDSON, MGR.



Patterson's Department Store

QUALITY MERCHANDISE

In All Lines for College Trade

DRESS GOODS AND TRIMMINGS

EXCLUSIVE SHOE DEPARTMENT

Right Up-to-the-Minute in Ladies' Footery, Complete Line of Ladies' and Children's Ready-to-Wear, Consisting of Suits, Dresses, Skirts, Coats, Waists and Millinery.

THE MODEL

THE GENTS' FURNISHING STORE

BRADLEY'S ATHLETIC GOODS, NUNN BUSH SHOES, GRIFFON CLOTHES
FOR MEN AND BOYS, STYLE PARK AND STETSON HATS

Everything the College Man Needs

J. W. PATTERSON & SONS

WHERE QUALITY COUNTS



CITY DRY CLEANERS

WE KLEAN KLOTHES KLEAN

PHONE 118

EVANS AND WELCH

8TH AND MAIN

ARKADELPHIA, ARK.

CALENDAR

- 13—Freshman Eason gains sudden publicity and disrupts Pullig's place by a clever female impersonation.
- 14—Hah, Military Checks!
- 15—Rustics pound poll of painist with paper wads.
- 16—B. Daniels gets five letters and four telephone calls. Such popularity—
- 17—Colonials bring over a baker's dozen but are defeated by Nance-Jones and Company.
- 18—Army threatens to dock the boys 25c per fardy. "Scotch" Nowlin sets the alarm for 6:30 a. m.
- 19—Our own little Sibyl sneaks out for a date. Accomplice unknown.
- 20—Misinformed co-eds take thimble full of salt as love charm.
- 21—Allmon campused on seven counts. Even the intelligentsia will have its little fling.
- 22—Meachum vs. Mob in case of overturned fire extinguisher. Perts II and III in heated conference with "Cushion Foot."
- 23—Wilson assisted by law and gospel. Petty seeks relief by nearest route.
- 24—Claunch wonders whether or not Pi Gamma Mu will provide a frat house.
- 25—The depth of depravity. Someone snitches Mrs. Blake's "Browning."
- 26—Re-enter Clara Hogue. Kin can't decide.
- 27—Questions as to whether or not Spess' interest in anatomy is purely scientific.
- 28—Dean Pullig does big business with dumbbells in Indian clubs.
- 29—You tell one.
- 30—The dietician keeps us on our diet.
- 31—Nance goes wild to score 28 points against Hendrix. The great Elmer Smith also palyed.

ARKADELPHIA CANDY COMPANY

TRY ONE OF OUR HUGS . . . THEY SATISFY

EAST MAIN ST.

ARKADELPHIA, ARK.

THE FASHION SHOP

MILLINERY READY-TO-WEAR INFANT'S WEAR
HOSE AND CORSETS

PHONE 485

ARKADELPHIA, ARK.

CALENDAR

FEBRUARY

- 1—The "Warriors" take our scalp.
- 2—Council Member Cobb informs Dean Foster that "There ain't a girl in this dormitory happy."
- 3—Lillie Mae Moore doubles for Blanche Burbank at Royal Theatre. "I know that blonde."
- 4—Pledges to Scholarship Society appear with decorations consisting of green ribbon.
- 5—Horse shoe tossing is about to become a major sport.
- 6—Nixie Sue wishes to know if the Passion Play will "really be nice."
- 7—Baine decides to begin working on the Ouachitonian.
- 8—Formal Dinner. Really now, these Valentine girls—
- 9—Well, well, a four o'clock tea in honor of the Senior Class. Holt and Shuffield represent male contingent.
- 10—Florence stands on her little platform and directs the Treble Clef Club so artistically.
- 11—Chapel goers hear all about Birmingham. Ducks!
- 12—As usual Cone-Bottoms Hall decides the annual Who's Who election.
- 13—Pink teas and purple pageants! Founder's Day announced. Band learns a tune.
- 14—Sparkman Sparklers in new uniforms wreck morale of Pullig's cherubs.
- 15—Which barn?
- 16—Calendar brought up to date. Last entry had been made on January 10.
- 17—Excerpt from Signal, "Dr. Johnson gives technique and prevention of "squeezing."
- 18—Major conflagration. All dishrags burn in kitchen. Moore succeeds in kicking down three doors in dining hall.

COMPLIMENTS OF

BENTON HARDWARE & FURNITURE CO.

FORDYCE, ARKANSAS

The Pictures Used in This Annual

Were Made by

LEROY THOMPSON

PHOTOGRAPHER

Specialist in Portrait Work

THANK YOU FOR YOUR LIBERAL

PATRONAGE

ARKADELPHIA, ARK.

Calendar

- 19—Baine makes resolution to start work on annual.
- 20—Rev. Mr. Forbes tells a doubtful one at Founder's Day. He can. He's a Trustee.
- 21—Seniors entertain faculty. No, neither did I. Ho, Hum.
- 22—I wonder if even G. Washington would appreciate the sort of cherry pie we had for lunch.
- 23—Baine finds Ouachitonian office being used for courtin'! Work on annual postponed.
- 24—Moore sleeps thru all his classes again.
- 25—Military 41 has another 20th century, mile-a-minute examination.
- 26—Co-eds in indignation meeting-against Ouachita's "Most compelling woman."
- 27—Dean gets a dousing from Hostess apartments.
- 28—Conservatory marksmen fire nightly twenty shots before retiring.
- 9—Courtin' seems to be on the increase.
- 10—Ouachita Players, in full costume, board Missouri Pacific for Little Rock Little Theatre contest. Engineer and conductor flee, mistaking them for hold up gang.
- 11—Freshman Culp to butcher shop for "Lamb's Tales."
- 12—Villians maliciously spread false report that "Local Flora" is a "Snap."
- 13—Exams! ! ! Sufficient unto the day are the evils thereof.
- 14—Militaries 31 and 41 demonstrate value of co-operation.
- 15—General Exodus.
- 16—(
- 17—(Time out.
- 18—(
- 18—Coach resigns. New set of dormitory regulations adopted. Indignation groups discuss administration freely.
- 19—Mill Mc adopts revival meeting tactics and raises \$200.00 in chapel to support baseball.

MARCH

- 1—Army has its picture took. Nance digs out uniform from among moth-balls.
- 2—"Oh, I'm blind, boys. I tell you I'm blind, Gimme that snipe, Stone."
- 3—Dr. Highfill breaks precedent by dismissing class five minutes early.
- 4—Fifty blinded little frosh, all in a row, tour country side under heavy guard.
- 5—Seniors explain last night's outrage. "It seemed a good idea at the time."
- 6—"Hebut" McMillan annexes tennis title by strategic win over Freshman Riner.
- 7—Seniors to be graduated a week early. Heaven help the college!
- 8—Exams just ahead. Candles in Cone-Bottoms burning at both ends and in the middle.
- 20—Coach reconsiders, but he makes 'em pay him a visit. "If the mountain will not come to Mahomet"—
- 21—The gals getta campus, the men getta mark. Wotta life.
- 22—Pro-Arnett surveys class of 40 members and suggests that he's getting "old and easy."
- 23—"Raise your own moustache" contest initiated. Kinard leads by a hair with A. Jones growing along at a steady pace.
- 24—"You can have dinner but you must take along one of the deans to chaperone." Now, ain't that nice!
- 25—Publications board decides to inspect unfinished Ouachitonian. Art Editor Sloan in panic. Editor Baine threatens to strike.
- 26—Tigers swamp Texarkana in first track meet. Jones and Palmer politely refuse first place in hurdles.

- 27—Pneumonia today; spring fever tomorrow.
- 28—Bed slat brigade pry loose ye olde bricke chimneye which stood harde bye the conservatorie.
- 29—Dean Pullig arises at six bells and thinks he's a blasted canary bird or something.
- 30—Seniors say they can't be soused. Underclassmen grin and wink.
- 31—Prominent co-eds caught ransacking library for information on birth control.

APRIL

- 1—Just like it wuz in the good ole days. Splash. You're it. Shep defends stronghold and repells invaders with well placed shots from ink bottle.
- 2—I'be godda code id by nodes.
- 3—Munn reurns from three days O. W. O. L. and finds bath awaiting him.

Arthurs NOTE: With Editor Baine hungrily awaiting copy for the 1930 Ouachitonian which, in all seriousness, ought to be off the press by June 1932, I beg leave to close this attempt at a brief resume of the year's activities.

Printers of
SCHOOL and COLLEGE
ANNUALS

Russellville Printing Co.



CATALOG AND COM-
MERCIAL PRINTERS

Russellville, Arkansas.

PEERLESS ENGRAVING COMPANY
ARTISTS, PHOTO-ENGRAVERS



Little Rock, Arkansas