

1973

Ouachita Baptist University General Catalog 1973-1974

Ouachita Baptist University
Ouachita Baptist University

Follow this and additional works at: <http://scholarlycommons.obu.edu/catalogs>

Recommended Citation

Ouachita Baptist University, "Ouachita Baptist University General Catalog 1973-1974" (1973). *Catalogs*. Book 26.
<http://scholarlycommons.obu.edu/catalogs/26>

This Book is brought to you for free and open access by the Archives and Special Collections at Scholarly Commons @ Ouachita. It has been accepted for inclusion in Catalogs by an authorized administrator of Scholarly Commons @ Ouachita. For more information, please contact mortensona@obu.edu.

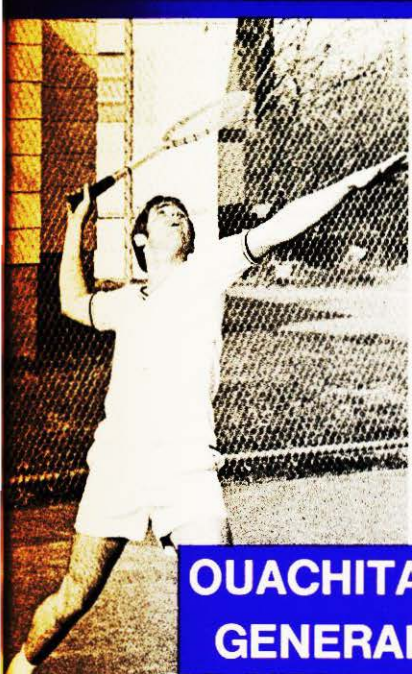

**OUACHITA BAPTIST UNIVERSITY
GENERAL CATALOG / 1973-74**

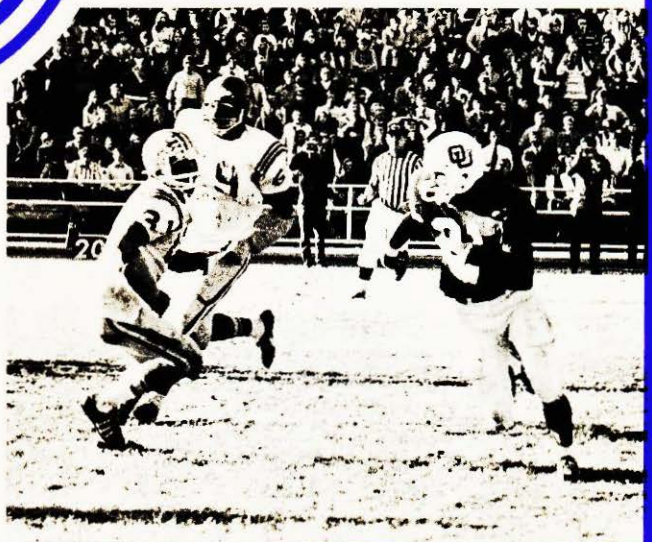

Spec. Col 318.76749

093C 1973-74

Bulletin

of

Ouachita Baptist University

of the

SCHOOL OF ARTS AND SCIENCES

and the

SCHOOL OF MUSIC

with Announcements for

1973-1974

Eighty-Eighth

Session

Arkadelphia, Arkansas

JUNE, 1973

Published at Arkadelphia, Arkansas 71923, by Ouachita Baptist University,
410 Ouachita, Arkadelphia, Arkansas 71923. Entered as third class
matter in the Post Office of Arkadelphia, Arkansas 71923.

RILEY-HICKINGBOTHAM LIBRARY
OUACHITA BAPTIST UNIVERSITY

OUACHITA BAPTIST UNIVERSITY
UNIVERSITY CALENDAR
Summer, 1973

| | | |
|-----------------|-------|--|
| June 4-July 6 | | First Term |
| June 8 | | Last day to register or add a course |
| June 13 | | Last day to drop a course |
| June 18 | | Last day to file for August Graduation |
| July 4 | | Recess |
| July 9-August 9 | | Second Term |
| July 13 | | Last day to register or add a course |
| July 18 | | Last day to drop a course |
| August 10 | | Commencement |

CLASSES SCHEDULED FOR SATURDAY, JUNE 30

Fall Semester, 1973

| | | |
|--|-------|---|
| August 23-24 | | Faculty Seminar |
| August 24, 7:00 p.m. | | President's Hour for Parents and New Students |
| August 25-26 | | Freshmen Orientation |
| August 27-28 | | Counseling and Registration of All Students |
| August 29 | | Classes Begin |
| September 3 | | Recess |
| September 14 | | Last day to register or add a course |
| September 21 | | Last day to drop a course |
| October 15 | | Six-weeks grades due |
| November 21, 5:00 p.m., to Nov 26, 8:00 a.m. | | Thanksgiving Recess |
| December 17, 18 19, 20 | | Final Exams |

Spring Semester, 1974

| | | |
|--|-------|---|
| January 14 | | Faculty Seminar |
| January 15, 16 | | Counseling and Registration of All Students |
| January 17 | | Classes Begin |
| February 1 | | Last day to register or add a course |
| February 8 | | Last day to drop a course |
| February 4-8 | | Religious Emphasis Week |
| March 4 | | Six-weeks Grades Due |
| March 7 | | Last day to file for May Graduation |
| March 15, 5:00 p.m. to March 25, 8:00 a.m. | | Spring Recess |
| May 11 | | Commencement |
| May 13, 14 15, 16 | | Final Exams |

Summer, 1974

| | | |
|-----------------|-------|--|
| June 3-July 5 | | First Term |
| July 4 | | Recess |
| June 7 | | Last day to register or add a course |
| June 12 | | Last day to drop a course |
| June 17 | | Last day to file for August Graduation |
| July 8-August 8 | | Second Term |
| July 12 | | Last day to register or add a course |
| July 17 | | Last day to drop a course |
| August 9 | | Commencement |

CLASSES SCHEDULED FOR SATURDAY, JUNE 29

TABLE OF CONTENTS

| | |
|---|-----|
| Organization and Support | 5 |
| Government and Instructional Programs | 7 |
| Student Services and Activities | 10 |
| Student Expenses | 16 |
| Student Financial Aids | 21 |
| Admission | 33 |
| Academic Information | 37 |
| Honors Program | 45 |
| School of Arts and Science | 47 |
| Requirement for Undergraduate Degrees | 49 |
| General Education | 53 |
| Division of Business and Economics | 56 |
| Division of Education | 66 |
| Division of Humanities | 89 |
| Division of Natural Science | 105 |
| Division of Religion and Philosophy | 126 |
| Division of Social Science | 133 |
| Department of Military Science | 143 |
| School of Music | 149 |
| Board of Trustees | 164 |
| Administration and Faculty | 165 |
| Graduates, 1972 | 181 |

OUACHITA BAPTIST UNIVERSITY

Arkadelphia, Arkansas

1. J. R. Grant Administration Building
2. Berry Bible Building
3. Cove Bottoms Women's Dormitory
4. Bennett Williams Dining Hall
5. Riley Library
6. Tiger Gymnasium
7. Fine Arts Memorial Center
8. Conger Hall Women's Dormitory
9. O. C. Sainey Hall Men's Dormitory
10. Life Hall
11. Evans Student Center
12. Fine Arts Center (Proposed)
13. Fine Arts Center
14. Political Science Building
15. Bill Walton Gym
16. Ruth Lamb Memorial Swimming Pool
17. Faculty Hall
18. West Hall Mens Dormitory
19. Ernest Wiley Hall Mens Dormitory
20. Daniel Memorial Mens Dormitory
21. Ouachita River
22. Tennis Courts
23. Rockafeller Field House
24. Drill and Intramural Field
25. Rab Rogers Memorial Baseball Stadium
26. Varsity football dressing room
27. A. J. Williams Football Stadium
28. Williams Gymnasium
29. Johnson Hall
30. Terra-Moore Hall
31. Frances Crawford Women's Dormitory
32. Blake Hall
33. Rippen-Perrin Women's Dormitory
34. H. C. Hester House
35. Weaver Drama Center
36. Mitchell Hall and Auditorium
37. Music Annex
38. C. Hamilton Moses Science Hall
- 39-41. Faculty-Housing
42. Masonary Residence

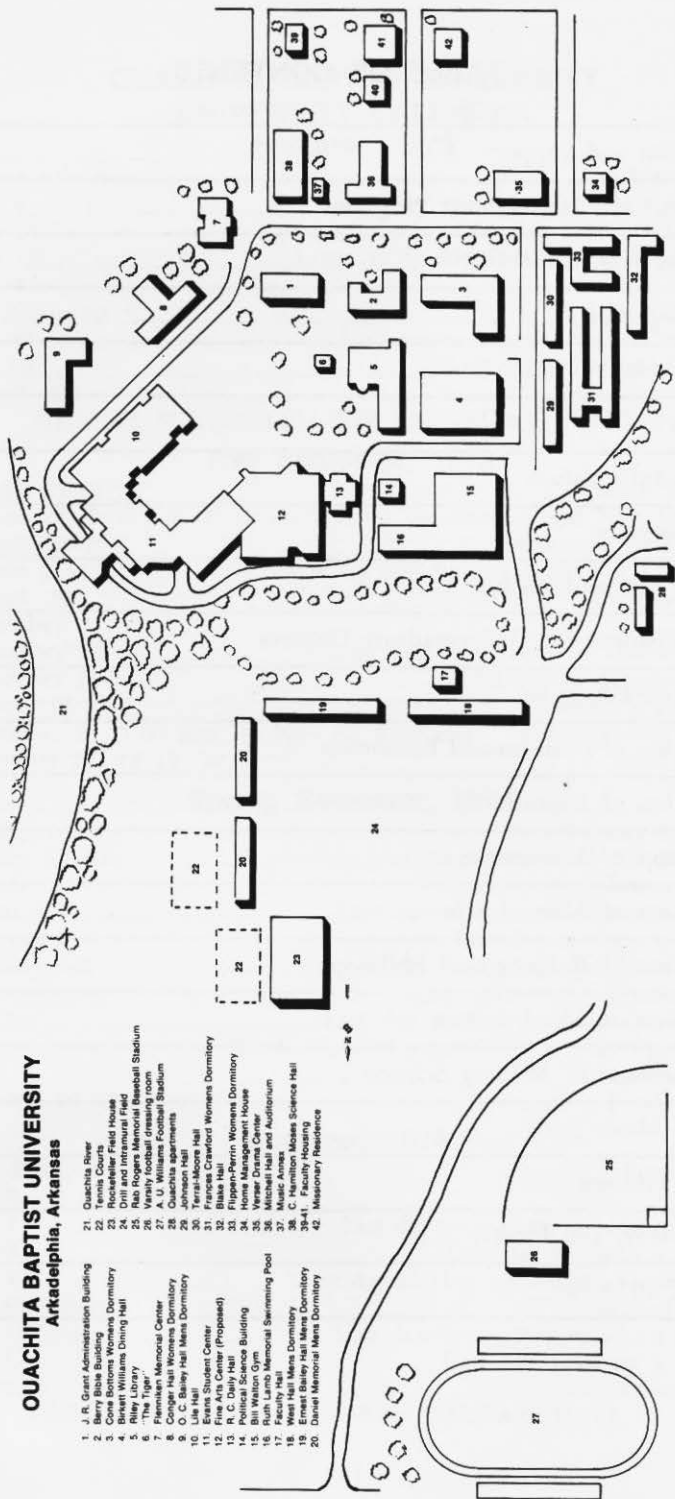

ORGANIZATION AND SUPPORT

Origin

Ouachita Baptist University was founded in November, 1885, as Ouachita College by the Arkansas Baptist State Convention. In December of that year the trustees of the University voted to locate the institution in Arkadelphia, Arkansas. Classes began in September, 1886; and the institution has operated without interruption in the same location since that date. On January 14, 1965 the Board of Trustees voted to change the name from College to University.

Twelve president have guided its development: Dr. J. W. Conger, 1886-1907; Dr. H. S. Hartzog, 1907-11; Dr. R. C. Bowers, 1911-13; Dr. S. Y. Jameson, 1913-16; Dr. C. E. Dicken, 1916-26; Mr. A. B. Hill, 1926-29; Dr. C. D. Johnson, 1929-33; Dr. J. R. Grant, 1933-49; Dr. S. W. Eubanks, 1949-51; Dr. Harold A. Haswell, 1952-53; Dr. Ralph A. Phelps, Jr., 1953-1969; Dr. Daniel R. Grant, 1970 to date.

Location

Ouachita Baptist University is located in Arkadelphia, Arkansas, about seventy miles southwest of Little Rock and thirty-five miles south of Hot Springs. There is frequent bus service to and from the city. Facilities for air transportation are available both in Hot Springs and Little Rock.

Arkadelphia has a population of over 10,000 including the student bodies of Ouachita Baptist University and Henderson State College.

Aims

Ouachita Baptist University is a church-related, liberal-arts-centered university which seeks to prepare a student to live a responsible and satisfying life while making a living which will enable him to acquire the things his education has taught him to appreciate.

Originally Ouachita was a traditional liberal arts college; but as the needs of her constituents for specialized, professional, or vocational courses grew, her curriculum was amplified to meet these demands of a changing world. Quite purposely Ouachita has kept the liberal arts emphasis at the heart of her program; for it is the belief of the faculty and the administration that a person, regardless of his profession or business, is more effective, better equipped, better adjusted, and ultimately happier with a general knowledge of the arts and sciences than he would be with a narrow, exclusively specialized education. At the same time, it is recognized that most of the graduates of the University will have to earn a living; and courses are offered leading to careers in such fields as medicine, nursing, dentistry, teaching, busi-

Organization and Support

ness, the ministry, journalism, music, drama, chemistry, social work, and in the military.

Ouachita exists to meet the needs of people who want an education which will prepare them for places of leadership and service in tomorrow's world. The institution gives specialized attention to every student and tries to help him, regardless of the length of his stay on the campus, to experience growth in Christian ideals and character, to develop his mental and physical abilities, to think critically and creatively, to mature in his understanding of and appreciation for his world, and to accept his obligation to be of service to mankind in a changing and increasingly complex world.

While Ouachita's primary obligation is to her parent body, the Arkansas Baptist State Convention, the University has no restrictions as to belief or geographical location of persons whom it serves. The presence of students from many religions, states, and nations helps instill appreciation for other points of view and enriches the academic community. Ouachita welcomes students of all races.

As a Christian institution, Ouachita is more than a nominally church-related school. She takes seriously the person and teachings of Jesus Christ and seeks to relate these to the many disciplines and activities on the University campus. Nor does this orientation impose restrictions or deny academic freedom in the search for truth, for Jesus himself said, "You shall know the truth, and the truth shall make you free."

Status and Facilities of the University

The undergraduate program of the University is accredited by the North Central Association of Colleges and Secondary Schools. The Teacher Education Program is accredited by the National Council for Accreditation of Teacher Education on the Elementary and Secondary levels for both the baccalaureate and masters degrees. The School of Music is accredited for the baccalaureate and masters degrees by the National Association of Schools of Music. The graduate program has received preliminary accreditation of the North Central Association of Colleges and Secondary Schools. The Home Economics Department is approved for the teaching of vocational home economics by the Arkansas State Board of Education.

The University is a member of the Association of American Colleges, the National Commission on Accrediting, the Southern Association of Baptist Schools and Colleges, The American Association of Colleges for Teacher Education, and the National Association of Business Teacher Training Institutions.

Thirty-two permanent buildings are located on the campus, most of which are of red brick and of modern or colonial styles of architecture. Thirteen of the major buildings have been completed within the past fifteen years. Apartments and mobile homes to house student families are located immediately adjoining the main campus.

The market value of the capital endowment as of May 31, 1972, was approximately \$2,081,000. The buildings and grounds were valued at \$6,972,075.

Riley Library, serving both the University and the community, has at present almost 100,000 volumes, plus extensive holdings in microfilms, filmstrips, recordings and other audio-visual media. About five hundred fifty periodicals are received, of which the more important are preserved in bound volumes. The library is a selective depository for government documents. A cooperative arrangement with Henderson State College, adjacent to Ouachita, makes additional volumes and materials available to students and staff.

GOVERNMENT AND INSTRUCTIONAL PROGRAMS

University Government

The University is governed by a Board of Trustees elected by the Arkansas Baptist State Convention. The general program is administered by the President of the University.

Undergraduate Instructional Programs

The School of Arts and Sciences instructional program is administered by the Dean of the School of Arts and Sciences with a faculty who are well trained in their teaching fields. Over a third of the faculty hold the doctoral degree. More than five hundred courses, organized into six broad divisions, are currently offered by the School of Arts and Sciences.

The School of Music instructional program is administered by the Dean of the School of Music with a highly competent faculty in each area of specialty.

The Regular Session. The regular session is administered by the officers of the University and consists of two semesters of eighteen weeks each. Work offered in twenty-nine departments leads to the seven degrees offered by the College. The spring commencement concludes this session.

The Summer Session. The summer session is administered by the officers of the University and consists of two terms of five weeks each.

Instructional Programs

A student may earn up to six hours each term. Selected faculty members teach in the summer session, and regular college courses are offered in all divisions. Special workshops are held in some departments with specialists in these fields supplementing the regular faculty. The summer commencement concludes this session.

The Graduate School

The Board of Trustees of Ouachita Baptist University, on July 24, 1958, authorized a program of graduate studies leading to the Master of Arts degree. After a period of intensive study of the need and facilities for such a program, the faculty voted on April 6, 1959, to institute a graduate program in the areas of religion and American Civilization. The first classes began in September, 1959. Classes in work leading to the Master of Music Education degree were first offered in September, 1961. A Master of Science in Education program was added in 1967. On March 14, 1968, the Board of Trustees, voted to drop the Master of Arts degree programs in Religion and American Civilization.

The Graduate School of Ouachita Baptist University is administered by the Dean of the Graduate School and is designed to intensify personal and intellectual growth while preparing the individual to assume a role of leadership in the American society. The specific purposes of the program are as follows:

1. To provide students with opportunities and experiences which will contribute toward their intellectual, spiritual, and social maturity.
2. To provide students with opportunities and situations which tend to develop the ability to think critically.
3. To prepare students for the teaching profession.
4. To furnish a sound basis for further graduate study.

The University recognizes two types of graduate students: first, students who enter and become candidates for a higher degree; and second, students who, after receiving a bachelor's degree, wish to broaden their education without meeting the specific requirements of a higher degree.

Announcements of the graduate program are contained in the **Graduate Bulletin Issue of the Ouachita Baptist University Bulletin**. Correspondence should be sent to the Dean of the Graduate School.

Study Abroad

Summer School in Europe and the Holy Land. From time to time Ouachita Baptist University sponsors tours abroad which will allow students to earn from two to six hours of credit depending upon the tour and the work assigned by the professor in charge.

Former Students Association

The University maintains a Former Students Office which gathers and publishes information concerning her graduates and former students.

The former students of the University are organized into a functioning body known as Ouachita Former Students Association. This association is not only concerned with the welfare of the graduates and former students of this institution but is vitally interested in developing a greater Ouachita.

The Former Students Association has no set dues, but each year a fund drive is conducted to give former students a chance to send gifts to Ouachita Baptist University.

Financial Support

The expenses of the University are met only in part by student fees. The rest is derived by income from the endowment fund, an annual grant from the Arkansas Baptist Convention, and by current gifts.

Friends desiring to make donations, conveyances, or bequests to the University are advised that its legal name is Ouachita Baptist University and that the institution is chartered under the laws of the State of Arkansas.

A form of bequest follows: "I give, devise, and bequeath to Ouachita Baptist University, Arkadelphia, Arkansas, the sum of \$..... to the general uses and purpose of said institution."

STUDENT SERVICES AND ACTIVITIES

Student services and activities are under the direction of the Dean of Students and his staff. The areas of the program involve housing, student government, clubs and organizations, health services, guidance and counseling, student social life, and traffic control. The official guidelines are published annually in **THE TIGER**.

FOOD & HOUSING

All unmarried students are required to reside in the campus dormitories as long as space is available, and all resident students must purchase a meal ticket. The only exceptions to this rule will be for (1) those students who live at home and commute daily and (2) those who are given special permission to live off-campus by the Dean of Students. This permission is granted only in unusual circumstances.

Housing for single men is provided in Daniel (North and South) Conger, Ernest Bailey, West, and Blake. A section of most of these halls is designed for freshmen housing. Freshmen women live in Flippin Hall, Perrin Hall, and Cone Bottoms Hall. Upperclass women choose between Crawford (East and West) Halls, and O. C. Bailey Hall. Each dormitory is under the direct supervision of a Head Resident and a staff of resident assistants who work closely with the Dean of Students.

Housing for married students is provided in apartment or mobile units. Ouachita Apartments have sixteen units and are unfurnished. North Campus Park has fifty-five completely furnished mobile homes.

Reservations for housing both for single students and for married students are made in the office of the Dean of Students. Since waiting lists are sometimes necessary, reservations should be made as early as possible. The reservation fee, \$25.00 for dormitory room or \$30.00 for apartments and mobile units, will be refunded if the student notifies the Dean of Students before July 1, or by November 15, in advance of the forthcoming registration day that he has been prevented from coming. The deposit will be held by the University until the student leaves school, at which time it will be refunded to him less any amount owed the University on the school bill or for damage or breakage. The minimum charge for mobile units and apartments is one month's rent.

Students already in residence may reserve accommodations for the next year provided they do so by May 1; thereafter housing is accessible for old and new students on the same basis. A student must be approved for admission by the Registrar and a deposit of \$25.00 made before he can be assigned to university housing.

Medical Services

First aid, simple diagnosis and treatments for minor illnesses by a staff of a physician and a nurse on campus are available at little or no cost. Medical services for more serious cases may be had at the Clark County Hospital. The costs for drugs and supplies used during the illness are not included in general fees. Hospitalization insurance is available at a nominal cost; the student signs for this at time of registration. It is recommended that every student be covered by this or some other form of hospitalization insurance.

The Counseling and Guidance Program

A conscientious endeavor is made at Ouachita to help the student solve both his personal and his academic problems. In addition to the competent specialists provided, staff members are interested in assisting the student in developing a well-rounded personality.

This program, under the supervision of the Deans of the Schools, provides counselors who are ready to listen sympathetically, advise, and help seek solutions to the student's social, academic, or financial problems.

Guidance in one's studies is provided in two ways: (1) by the admission and degree requirements explained in the section on the instructional program; (2) by faculty members who advise individual students toward their vocational and educational objectives. When a student first comes to school or has chosen his field of study, he is assigned to an instructor in that department for advisement. If he has not definitely chosen a field of study, he is assigned to a General Counselor. He will receive guidance in the selection of his studies, and his trial schedule will be signed. He will be encouraged to talk with instructors in areas of study that hold an interest for him. At such time as the student makes his selection of a field of study, he will be transferred to an instructor in that department who will serve as his academic counselor.

The Orientation Program during the first six weeks of the student's first semester is designed to inform him of the opportunities in the instructional program, to help him to adjust to campus life, to introduce to him vocational facts, and to help him to get a successful and satisfying start in his college experience at Ouachita.

Remedial programs are provided for students with demonstrated deficiencies in essential skills. Courses of study are especially adapted in speech and written communication to assist students who encounter difficulties in such skills.

Student Services and Activities

Personal Counseling is done by many professors, and professional help is available through designated personnel in the University Counseling Service. A battery of tests given to all entering freshmen during their orientation aids in this type of counseling.

Student Aids. The student aids program is administered by the Director of Student Aids. The program includes financial aid, scholarships, grants, and student loans.

Social Activities

Social activities are planned during the pre-school retreat with co-operation between organizations as a major goal. Through co-operative efforts, the more than forty campus organizations plan for a variety of activities throughout the school year that will fit the needs of all students, regardless of their interests. These activities include both formal and informal gatherings, parties, entertainment and campus and community action activities. Some organizations offer practical experience for future activities. Local churches frequently sponsor activities which are planned especially for the college young person.

Ouachita has no national fraternities or sororities, but there are several local social clubs: for men, Beta Beta, Rho Sigma, Sigma Alpha Sigma, and Alpha Omega Eta; for women, E.E.E., Gamma Phi and Chi Delta. Within the framework of the College's objectives and ideals, these clubs pledge new students during stipulated periods in the Spring semester. Hazing and corporal punishment are forbidden, and no club can function without a faculty sponsor.

Standards of Conduct

In general, the rules are based on the desire of the faculty and staff that students enjoy the maximum freedom consistent with good citizenship, respect for the rights of others, and achievement in their studies. Specific regulations are given in the official University handbook, **THE TIGER**.

Certain activities are considered undesirable and are not in keeping with the atmosphere of a Christian educational environment. These include such things as disorderly conduct, possession and/or use of drugs, narcotics and alcohol, gambling, etc., as well as any conduct not in keeping with the standards and principles of the University.

Dormitory rooms are to be kept neat and clean, and will be checked by the Head Resident. The student who occupies the room is directly responsible for the furnishings and damage that might occur. The University reserves the right to enter any University owned resi-

dence (dorm room, trailer, or apartment) for the purpose of maintenance and checking for cleanliness.

Students who plan to be married during the school year must advise the Dean of Students of these plans two weeks in advance.

Ouachita recognizes the rights of students to express their ideas and causes so long as such expressions are orderly, peaceful, and in no way disrupting to the normal academic and/or administrative activities of the University. Students involved in any riot, mob demonstration, or any other unauthorized, disorderly or disruptive group spectacle will be subject to disciplinary action up to and including expulsion. Failure to obey orders of civil or University officials during a demonstration may result in immediate suspension from the University. Whether one is an active participant in such an incident or not, remaining at the scene will make one subject to discipline.

No speaker, film or program may be brought to the campus without advance clearance from the appropriate University authority.

Student Government

The Student Senate, composed of elected representatives of the student body, deals with matters concerning the student body as a whole. It is a deliberative and planning group which works in close liaison with administrative officials of the University, interpreting official policies to the students and student wishes to the administration.

The senate also sponsors guest speakers, concerts, art groups and other programs through its SELF (Student Entertainment and Lecture Fund).

The AWS (Association of Women Students) Judicial Board formulates the framework for the government of the women students. This disciplinary board is composed of elected student officers and representatives from each women's dormitory.

Where and when needed, a special discipline panel made up of both students and faculty members may be convened to deal with the more serious cases. This Student-Faculty Discipline Board may also be used as an appeals board for any lower decision.

Religious Life at Ouachita

Attendance at a weekly chapel program is required. Students receive a "chapel credit" for each semester they attend, and seven "credits" are essential for graduation. The programs are planned by a chapel committee composed of students, faculty members and ad-

Student Services and Activities

ministrators. The programs are designed to deepen the student's spiritual life, to broaden his cultural appreciation, and to realize his role as a part of the OBU "family." Not all of the programs are religious in nature, and some are forum-like so that lines of communications remain open.

The Baptist Student Union, under the direction of the University chaplain, is the largest and most inclusive campus religious organization. The primary purpose of this organization is to deepen the spiritual ties of the students. The BSU Council, elected annually, plans, directs, and coordinates all types of religious activities, promotes the annual Religious Emphasis Week, and cooperates with the Department of Student Work of the Southern Baptist Convention with their projects of summer missions, campus evangelism, and others. In addition, the BSU sponsors a brief, voluntary, student-led worship program called Noonday each class day.

Campus Organizations

There are many clubs and organizations that attempt to promote fellowship, stimulate academic and professional interest and foster a closer relationship with faculty members in a given area of concentration. They are as follows: Accounting Club, Alpha Chi (Honorary Scholastic), American Chemical Society, American Home Economics Association, Association of Women Students, Beta Beta Beta (Biology), Beta Kappa Sigma (Business), Black American Student Society, Blue Key, Campus Gold Girl Scouts, Collegiate Civitan Club, Diapason Club, Fellowship of Christian Athletes, Gamma Sigma Epsilon (Chemistry), Intimations (literary), Kappa Delta Pi (Education), Mental Health Unit, Ministerial Alliance, Musicians Guild, National Collegiate Players, P. E. Majors Club, Pershing Rifles, Phi Mu Alpha Sinfonia, (Music), Physics Club, Pre-Professional Club, Rangers, Religious Drama Guild, Rifle Team, Scabbard and Blade, Sigma Alpha Iota (Music), Sigma Gamma Sigma (Mathematics), Sigma Tau Delta (English), S.N.E.A. (Education), Young Democrats.

The Reserve Officers' Training Corps of Cadets

The Corps of Cadets consists of a battalion with four companies, a color guard, a drill team and a Ranger unit. It is organized to provide leadership training and to develop responsibilities and self-discipline. The Corps, as a student organization, participates in campus and local civic activities.

The Artists Series

Periodically, professional lecturers and artists bring first-rate programs to the student body. No charge is made for these programs.

Under the sponsorship of a local foundation, Ouachita and Henderson State College offer to their students and the community an opportunity to meet and hear persons who have made significant contributions to the world in science, religion, politics, art, and other fields.

Publications

The **Ouachita Signal**, weekly newspaper published by a student staff and sponsored by the Department of Journalism, is devoted to news about the University. Subscription price to non-students is \$1.50 per year; for students, it is included in general fees.

The **Ouachitonian**, the yearbook, contains pictures of students, clubs, and important events of the University year. Subscription price is included in general fees.

A literary magazine, published annually and written and edited by students, is sponsored by Sigma Tau Delta, the English Fraternity. Its purpose is to discover and encourage literary ability among students and to make their literary productions available to other students. Subscription price to non-students is \$1.00 per year; for students, it is included in general fees.

Placement for Graduates

Students and graduates wishing help in finding employment opportunities or graduate fellowships should file their application in the office of the Director of Placement. Information about certain careers and specific positions is available in that office also.

Athletics

Ouachita strives for excellence in both intercollegiate and intramural sports. The objective is for all students to participate in some sport as well as to understand and enjoy spectator sports. Ouachita is a member of the Arkansas Intercollegiate Conference. Its teams compete in football, basketball, baseball, track, tennis, swimming, bowling, marksmanship and golf. In addition, the OBU intramural program includes basketball, flag football, volleyball, softball, and handball.

STUDENT EXPENSES

An inclusive fee of \$1,785.00¹ covers the cost to the resident student for instruction, general fees, room and board, and activity fees for the regular academic year. Fees charged students not in residence in university dormitories include all privileges of the University except those pertaining to resident life. The University has no out-of-state tuition charge.

Music fees are charged in addition to the inclusive fee. The fee covers theoretical courses in music, but not individual instruction in voice, piano, organ, violin and other instruments.

All regular students are entitled to admission without charge to concerts, lectures, forensic and athletic events except where reserve seat charges are added. The fees also include use of the first aid room, the University publications, social activities and use of the University testing services.

Damage to University property, including laboratory equipment, will be assessed against students who are responsible at the cost of repairs or replacement.

The University encourages students to keep their personal finances within moderate limits. Students should allow approximately \$60 for books and reasonable amounts for clothing, travel, amusements, and incidental expenses.

The University does not provide banking services on the campus. There are, however, three banks in Arkadelphia, all of which carry personal accounts at a nominal monthly charge.

¹This is the minimum inclusive cost per academic year.



EXPENSE STATEMENT

| | |
|---|----------|
| General expenses, for one semester | |
| Tuition (8 through 17 hours) and General Fees | \$480.00 |
| Activity Fee | 17.50 |
| Three publications, athletic events; student entertainment and lecture programs. (\$5.00 earmarked for Student Entertainment and Lecture Fund.) | |
| Meals in dining hall | 265.00 |
| Daniel and Crawford | 180.00 |
| Flippen-Perrin | 170.00 |
| Conger | 155.00 |
| O. C. Bailey & West | 140.00 |
| Ernest Bailey & Cone Bottoms | 130.00 |
| Total minimum cost | \$892.50 |
| Extra expenses where applicable | |
| Per semester hour, over 17 hours | 27.00 |
| Per semester hour, under 8 hours | 32.00 |
| Special examination | 7.50 |
| Credit by examination fee, per semester hour | 10.00 |
| Course charge after registration week | 5.00 |
| Graduation fee | 35.00 |
| Transcript, after the first | 1.00 |
| Late registration, per day, maximum \$15.00 | 3.00 |
| Handling charges on returned checks | 1.00 |
| Fees for admission | |
| Application for admission | 20.00 |
| Music Fees | |
| One lesson per week, per semester | \$ 40.00 |
| Two lessons per week, per semester | 75.00 |
| Class piano or voice | 25.00 |
| Fees for practice teaching | |
| Per semester hour credit | 7.00 |
| Family housing, per month | |
| Ouachita Apartments | |
| One-bedroom apartments, utilities not included | 65.00 |
| Two-bedroom apartments, utilities not included | 70.00 |
| Trailer space | 35.00 |
| Trailers (utilities included) | 95.00 |

Expense Statement

Deposits

| | |
|----------------------------------|-------|
| Dormitory room reservation | 25.00 |
| Apartment reservation | 30.00 |

Summer school expenses

| | |
|---|-------|
| Tuition, per semester hour | 23.50 |
| Board, per week | 14.00 |
| Room, per week in all dormitories | 6.00 |

Manner of Payment

Expenses quoted on these pages may be expected to remain constant within the year. If circumstances warrant, however, the University reserves the right to change the price of meals in the dining hall without advance notice and the rentals on housing on thirty days' notice.

All tuition and fees, dormitory rent, and payment for meals are payable in advance for the semester. Rentals for Ouachita Apartments, and trailer apartments are payable in advance on the first day of each month.

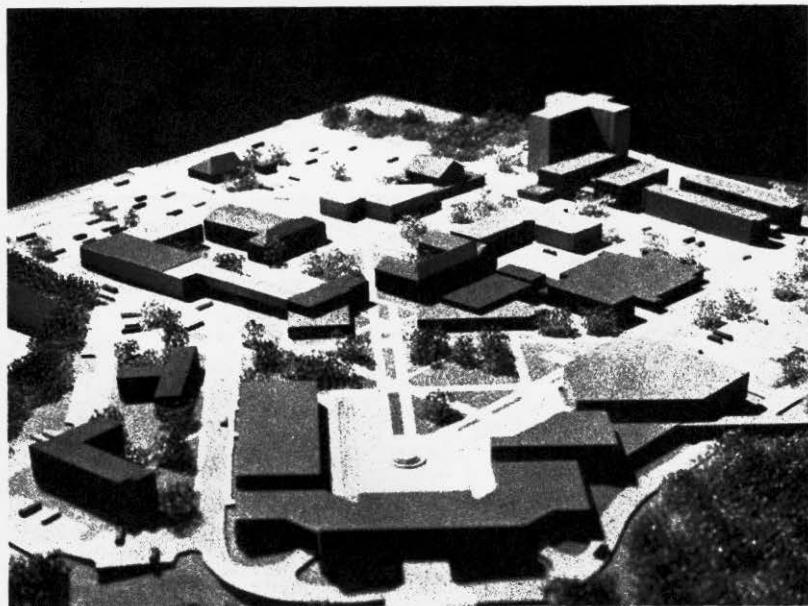

If a student is unable to pay the semester charges in advance he may pay a minimum of \$200.00 down. The payments on the balance must be made in not more than three equal installments on October 1, November 1, and December 1 of the fall term and on February 1, March 1, and April 1 of the spring term. Accounts not paid in full on registration day of each semester will be assessed a \$5.00 handling charge. If a student has not paid at least one-half of his account prior to the ninth week he will not be permitted to continue in classes or remain in University housing. A scholarship or grant-in-aid given by the University cannot be accepted as part of the down payment.

Refunds

Housing reservation deposits may be returned to the student at the end of his stay at Ouachita provided the housing is in good condition and the student is not indebted to the University. In case the student does not take the housing reserved, the deposit will be refundable provided the student gives the school written notice before July 1, or by November 15th in advance of the forthcoming registration day that he has been prevented from coming.

Refunds upon withdrawal from college are handled as follows:

Tuition and Fees. If withdrawal occurs within two weeks of registration day, 20% of tuition and fees will be charged; during the third week, 40% will be charged; during the fourth week, 60% will be charged; during the fifth week, 80% will be charged; and during or after the sixth week, full charge will be made. Students withdrawing from the University may purchase a yearbook.

Room and Board. Advance payment of these will be refunded upon an official drop on a pro rata basis.

Meals in the dining hall. Students living in dormitories are charged for all meals served in the University dining hall during the semester, except in case of an absence of at least two weeks because of illness. In such case charges for meals will continue until the business office is notified. Students requiring special diets must pay the extra cost, if any, as determined by the dietitian and business office. The dining hall will be closed during school holidays.

The Infirmary

For minor illnesses of less than a week's duration, students are cared for by the University nurses. Cost of a physician's first call is borne by the University. The student must pay for subsequent services, for all prescribed medicines, for necessary surgery, for any



hospitalization away from the campus, and for services of any doctor other than the school physician.

Admission to Classes

Students will not be admitted to classes until the Dean of the school and the business office have stamped approval on registration cards.

Settlement of Accounts

Payments in full of all accounts must be made in the business office before a student may take final examinations, enroll for an ensuing semester, obtain transcript of credits, or graduate.

Private Lessons

Students taking private instruction in any field will be governed by the following in making up lessons missed:

1. Lessons will not be made up when student has an unexcused absence.
2. Lessons will be made up by the teacher at a time agreeable to both teacher and pupil if the student's absence is excused or if the teacher is absent. Practice periods connected with lessons missed are required to be made up also.

STUDENT FINANCIAL AIDS

Ouachita Baptist University has a program of financial assistance which will enable students with an academic aptitude and a demonstrated financial need to carry out their plan to obtain a college education. Parents of students seeking aid are expected to pay as much as they can afford, drawing on both their current income and their accumulated assets. Consideration is also given to a student's savings, summer earnings, and awards from agencies outside the University. Each student is required to submit to the American College Testing Program the "ACT Family Financial Statement" prior to any request for financial assistance, in order to determine financial need and eligibility.

Loan Funds

NATIONAL DIRECT STUDENT LOAN. An undergraduate may borrow up to \$800 each academic year. The repayment period and interest do not begin until 9 months after the student ends his studies. The loans bear interest at the rate of 3 per cent a year on the unpaid balance and repayment of principal may be extended over a 10-year period with a minimum monthly payment of \$30. Borrowers who elect to teach handicapped children, to teach in the Trust Territory of the Pacific Islands, or to teach in certain schools located in areas of primarily low income families, may qualify for cancellation of their total loan. A borrower need make no repayment of principal or interest while continuing his course of study at an eligible institution, while he is serving in the Armed Forces, the Peace Corps, or the Volunteers in Service to America (VISTA) program.

GUARANTEED LOANS. Ouachita Baptist University participates in the Student Loan Guarantee Foundation of Arkansas, United Student Aid Fund, and the Federally Insured Student Loan Program. A student may borrow each year up to \$1500 for undergraduate study. Repayment begins after the student has left school and may be extended over a period of from five to seven years with deferment while serving in the Military, Peace Corps, or VISTA, or during periods of return to full-time study.

The Federal Government pays all interest charges (7 per cent a year) while the student is in school and during any deferment period, until repayment begins.

INSTITUTION LOANS. Loan funds totaling approximately \$50,000 have been donated by friends of the institution interested in making possible a Christian education for needy and worthy students. Good moral character, satisfactory scholarship, promise of usefulness, economy in use of time and money, and need of financial assistance will be considered in selecting the beneficiaries.

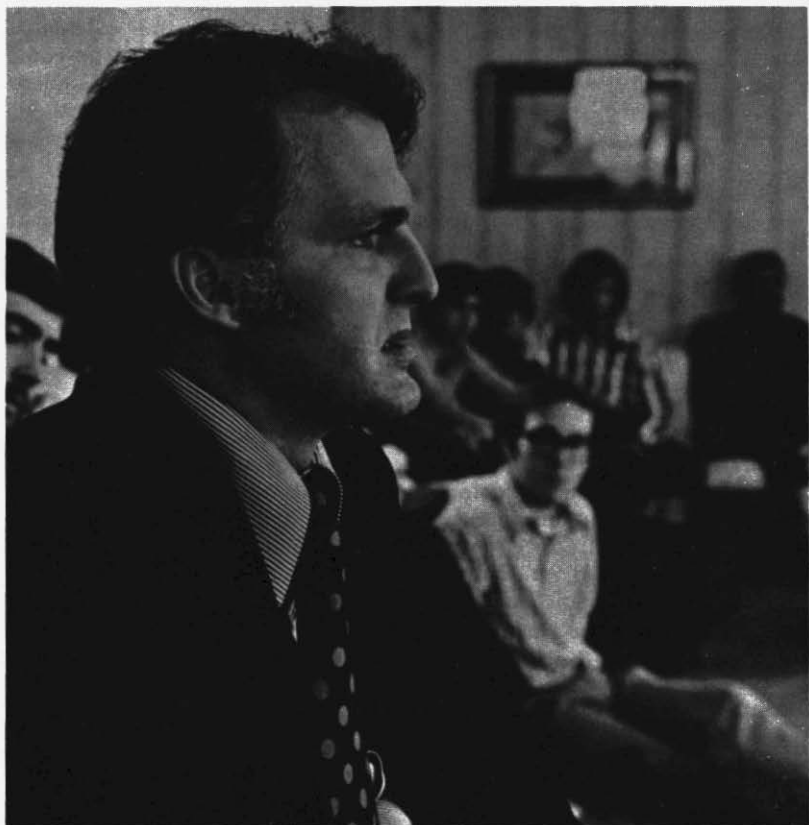

General James P. Jernigan Memorial Loan Fund. The fund is to provide loans to needy students.

James J. Pugh Student Loan Fund. This fund was established to aid needy and deserving students.

John T. Daniel Student Loan Fund. A generous loan fund particularly designed to help those in need of immediate, short-term help occasioned by an emergency.

Belk-Jones Fund. This loan fund is used to assist students in religious education.

Candace Freeman Memorial Fund. Established as a revolving loan fund to help needy students of good moral character.

Henry Student Aid Fund. This fund was set up to provide scholarship help for, and loan assistance to, worthy students regardless of their vocational objectives.

Mike Power Memorial Student Loan Fund. Student loans may be granted from this fund to undergraduate students and the loans are to be paid back within six years of graduation from date loan is made.

Earl and Nancy McCuin Student Loan Fund. Loans are made to worthy and deserving junior or senior students. Repayment of the loan will commence on the first anniversary of the students graduation from Ouachita or on the first anniversary date of the termination of his enrollment at Ouachita. The loans are to be repaid at an interest rate of 3 per cent per annum computed from the date on which the loan is granted.

Scholarships

Scholarships are established in four separate categories: Institution, University, Department, and Restricted Funds. A student may not hold two scholarships concurrently.

INSTITUTION SCHOLARSHIPS

Better Speakers Tournament. State-wide winners in the Tournament, sponsored by the Training Union Department of the Arkansas Baptist Convention, are awarded scholarships in the amount of \$300 for one year.

Honor Graduate. Scholarships are granted each year to high school valedictorian and salutatorian graduates in Arkansas. The usual amount of these scholarships is \$100 per semester for the freshman year of study.

Scholastic Achievement Award. The scholastic achievement scholarships are awarded to students who have a composite score of 25-28 on the American College Testing Program (ACT). The \$1200 scholarship may be used at the rate of \$150 per regular semester. It must be maintained by earning a 2.50 or better cumulative grade point average through the first 58 semester hours and a 3.00 or better cumulative average through the remainder of the semesters.

A \$1600 scholarship may be awarded to B students with a composite score of 29 or above on ACT.

UNIVERSITY SCHOLARSHIPS

Ouachita Baptist University is happy to announce the creation of seven new scholarships of \$4000.00 each. These University Scholarships will be awarded to seven graduating high school students. One

Student Aids

scholarship will be awarded in each division of the school: Business and Economics, Education, Humanities, Music, Natural Science, Religion and Philosophy, and Social Science. The stipend is awarded on the basis of \$1000.00 per year, and is applied to the obligations to the University for tuition, fees, room and board. It is renewable for three years. Application forms for these scholarships are available from the Student Aid Office, Ouachita Baptist University, Arkadelphia, Arkansas 71923.

DEPARTMENTAL SCHOLARSHIPS

A few scholarships in various academic departments of the University are available. The amount of each is determined by the department concerned and is to be applied to the person's school bill. Departments concerned, other than those mentioned below, include Business Administration, Economics and Journalism.

Accounting. Russell Brown & Company Foundation Award. A scholarship in the amount of \$150 to be applied to the fall tuition is awarded each year to the junior accounting student who shows the greatest aptitude for public accounting.

Band. Applicants for a band scholarship should submit their requests to the Director of Bands. An audition date will then be decided at the convenience of the applicant.

Drama Scholarship. The National Collegiate Players offer each year a Drama Scholarship for an incoming freshman drama student. Details will be sent to anyone who requests by writing: Mr. Dennis Holt, c/o Speech & Drama Dept., Ouachita Baptist University, Arkadelphia, Arkansas 71923.

Home Economics. A Home Economics Scholarship of \$100 is awarded to a freshman girl planning to major in the department. Personality and leadership ability will be considered in making the award. The applicant must be recommended by her pastor and one teacher.

Mathematics. Rowland Memorial Fund. The Rowland Memorial Fund was established by the gifts of Mr. S. A. Rowland and by the will of his sister, Miss Ruth Mary Rowland. It provides for awards in the form of tuition scholarships in the amount of \$100, \$150 and \$200 for first, second, and third year students, respectively. It also provides for a cash award of \$250 to be made to the outstanding senior mathematics student. The awards are granted on the basis of competitive tests.

Music. The School of Music awards a limited number of \$800

scholarships payable at the rate of \$100 per semester on the basis of an audition which is usually scheduled in February. A student must be working toward a music degree to be considered for a scholarship. Students of piano, organ, voice, or an orchestral instrument should write for scholarship information to the Dean of the School of Music.

Science. Two \$1,000 Science Scholarships are awarded each year to entering students majoring in science (including mathematics) on the basis of high school grades, recommendations received and scores made on examinations administered by Ouachita. To keep these scholarships for the entire four years, at a rate of \$250 per year, the student must continue to major in science and to maintain an acceptable grade average. Inquiries should be addressed to the Chairman of the Department of Chemistry.

Army R.O.T.C. Scholarship. The Army R.O.T.C. Scholarship Program is designed to provide financial assistance for the education and training of highly qualified and motivated young men who desire to pursue careers as commissioned officers in the active Army after graduation from college. Four, three, two and one year scholarships are awarded annually to selected applicants. Tuition, fees, books and a monthly allowance of \$100 monthly for up to 10 months per year will be paid for the number of academic years prescribed in the scholarship award. All applicants and inquiries should be addressed to the Professor of Military Science.

NON-INSTITUTIONAL SCHOLARSHIPS

Scholarships in this group come from money given by friends of the University. Usually, each donor has made certain stipulations as to persons qualifying for the award.

Mr. and Mrs. Barney C. Baker Scholarship Fund. The scholarship fund has been established by Mr. and Mrs. Barney C. Baker. A selection of the beneficiaries of the scholarship will be determined by the Scholarship Committee. The following qualifications will be considered: members of the Wynne Baptist Church, residents of Wynne, Arkansas, applicants from the area surrounding Wynne, Arkansas.

James and Pat Baugh Scholarship Fund. This fund has been donated by Mr. and Mrs. James Baugh. It provides \$1,000 annually for a worthy and deserving student.

Blakely Scholarship Fund. The scholarship fund has been established by the late Dr. M. N. Blakely of Benton, Arkansas. Ten scholarships of \$500.00 each will be awarded annually to deserving students.

Central Baptist Church, Magnolia Scholarship. The Central Baptist Church, Magnolia, Arkansas, is contributing \$1,500 each year

Student Aids

for three scholarships. Recipients of the three \$500 scholarships per year are to be chosen from among worthy and deserving students who are members of the church.

Citizens National Bank Scholarship. This scholarship, established by the Citizens National Bank of Arkadelphia, provides \$250 each year to a worthy and deserving student selected by the Scholarship Committee. The student must be a citizen of Arkansas with preference given to students from Arkadelphia, Clark County, and Arkansas. Entering freshmen must have a high school grade average equivalent to a 2.0 and all other students should have an over-all average of 2.0.

Jim G. Ferguson Awards Fund. The fund has been established by Mr. and Mrs. Jim G. Ferguson of Evanston, Illinois. It will provide one \$400 scholarship each academic year to a worthy student.

John F. Gardner, Jr., Scholarship. A scholarship in the amount of \$100 will be awarded each semester to a worthy and deserving student, with preference given to junior or senior music majors.

Kate White Gillespie Scholarship. This fund was established by Mrs. Ojala Gillespie Church in memory of her mother. The fund provides \$400 for an annual scholarship.

Marvin A. Green Memorial Scholarship. A scholarship in the amount of \$300 per academic year has been provided by the late Marvin A. Green of Stephens, Arkansas. The scholarship shall be awarded to a needy student with sound moral character.

Mary Noel Gregory Trust. The scholarship funds have been established by Mr. R. E. Gregory and Mr. Noel Gregory both of Augusta, Arkansas, as a memorial to their mother, Mary Noel Gregory. Two scholarships, amounting to \$150.00 each will be awarded each year to deserving students with preference for students for the ministry.

Great Commission Scholarship. This scholarship was provided by Mr. and Mrs. Charles Graves of Satellite Beach, Florida, in the amount of \$500 per year. The scholarship is to be applied to the student's account at the rate of \$250 per semester. The beneficiary shall be selected according to the following qualifications:

1. He must be a male citizen of the State of Arkansas.
2. He must be an outstanding Christian.
3. Each person desiring consideration for this scholarship shall submit in writing his personal convictions.
4. Recommendation of said beneficiary is to be made in writing by at least three persons: an ordained Southern Baptist pastor, an ordained Southern Baptist deacon, and a Christian layman.

Paul and Virginia Henry Student Aid Fund. This fund, established in 1959 by Paul and Virginia Henry of Melbourne, Arkansas, was set up to provide a \$500.00 scholarship and loan assistance to worthy students regardless of their vocational objectives.

John H. McClanahan Speech and Debate Scholarship. A scholarship of at least \$100 will be awarded annually to a student selected by the Scholarship Committee who is outstanding in the field of debate and speech.

Edward and Kathryn Maddox Scholarship Fund. The scholarship fund has been established by Edward and Kathryn Maddox "for the sole purpose of providing scholarships for worthy students." Two scholarships of \$200.00 will be awarded annually.

Mineral Springs Central Baptist Church Scholarship. The scholarship fund established by the Central Baptist Church of Mineral Springs, Arkansas is administered by the Scholarship Committee of the University. Qualifications to be considered are (1) sound moral character and Christian commitment, and (2) above probationary academic status. Preference will be given to students from Central Baptist Church, Mineral Springs, Arkansas, students from Little River Baptist Association, students from Arkansas.

Ministerial Scholarship. A minister residing in Arkansas and licensed or ordained by a Southern Baptist church is eligible for a Ministerial Scholarship, amounting to one-half the regular tuition. This scholarship is made available by the Arkansas Baptist State Convention. Application must be made through the Chairman of the Department of Religion and may be renewed each semester.

Nell Mondy—E. A. Provine Chemistry Scholarship. Dr. Nell Mondy (class of '43 and Distinguished Alumna of '60) has established a scholarship fund to be used for worthy and deserving students of the University. A scholarship of \$150 will be awarded annually to the junior student majoring in Chemistry who has the highest over-all scholastic record of chemistry majors in the class.

Dorothea Van Deusen Opdyke Scholarship. Each year, Ouachita receives four Opdyke scholarships in the amount of \$200 each, from the Executive Committee of the Southern Baptist Convention. These scholarships are awarded to needy students, members of a Southern Baptist Church who live in a mountain area.

Ouachita Memorial Fund. The Ouachita Memorial Fund has been recently formed as a combination of various memorial scholarships for investment purposes. The interest from this fund will be used to supply scholarship help for Ouachita Baptist University students. The

Student Aids

Ouachita Memorial Fund has formed in the names of the following scholarships:

Mrs. J. E. Berry Student Aid, Buchanan Ministers Gift Fund, Arlis Cross Scholarship, Vinnie Garrison Scholarship, Paul King Scholarship, Dr. Lucien Lanier Scholarship, Mr. and Mrs. S. D. Mitchell Nursing Fund, Murphy Shepherd Student Aid, Lillian Pearson Mission Volunteer, Jane Ross, Shadd Scholarship, W. I. Walton Scholarship, J. L. Bodie Fund, Eliza Elizabeth Cowger & Charles E. Scott, A. B. Hill Scholarship, Kruger Scholarship, John G. Lewis Student Aid, Nursing Scholarship Fund, C. T. Ray, Scarborough Scholarship, Johnny South Scholarship Fund, Waller Air Fund, Larry Wright Student Aid.

J. D. and Nancy Patterson Scholarship. This scholarship fund is provided by Dr. and Mrs. J. D. Patterson of Searcy. The awards are renewable and are based on honesty, dependability, industry and scholarship. Half of the scholarship money will go to students from White County. The other half will go to a needy male science student.

Raymond and Bonnie Peeples Scholarship Fund. Dr. and Mrs. Raymond Peeples have established a scholarship fund that provides \$900 annually for a worthy and deserving Ouachita student.

Mr. and Mrs. Floyd Pinkerton Scholarship Fund. The fund has been established by Mr. and Mrs. Floyd A. Pinkerton. The recipient shall be studying for service in a religious education field with first preference being given to a student from Yell or Howard Counties. The amount of the scholarship is \$250 per recipient per semester and is renewable.

Earl Pippin Scholarship. The recipient of this scholarship must be a junior ministerial student who plans to remain at Ouachita for his senior year. It is provided to help meet expenses for the senior year.

Mike Power Memorial Student Scholarship. A loan fund was established by Mr. Paul H. Power of North Little Rock in memory of his son, Mike Power. Interest earned and collected on student loans will be used to provide scholarships for tuition to students from several high schools. Selection will be made on the basis of ability and need for the scholarship and will rotate from school to school yearly.

John W. Reap Scholarship. A scholarship of \$1,000 per year is available through the estate of the late John W. Reap. It is designated for an exceptional high school senior who will be an entering freshman. The scholarship is renewable on a competitive basis with a 3.500 grade point average for a normal student load and with an outstanding performance as a Ouachita citizen.

Beulah Gresham Smith Memorial Scholarship. Faunt B. Smith of Camden, a 1939 cum laude graduate of Ouachita, painted the portrait of Dr. J. W. Conger, the first president of Ouachita to be placed in the gallery of presidents. He gave his commission to the University to establish a music scholarship for advanced music students in memory of his mother, Mrs. Beulah Gresham Smith.

Stephens Scholarship. Scholarships amounting to \$1,400 each year have been made available by Stephens, Inc., to worthy and deserving students of the University, with preference given to sons and daughters of employees of Stephens, Inc., and their affiliates.

Stiles Scholarship Fund. The scholarship fund has been established by the late Mr. L. E. Stiles of Hughes, Arkansas. Two scholarships amounting to \$200.00 each will be awarded annually "for the education of, by means of providing scholarships for worthy students at the University who are students for the gospel ministry and/or who plan to become missionaries."

Roy and Christine Sturgis Student Assistant Fund. Established by a generous grant from the Roy and Christine Sturgis Foundation, this fund provides help for worthy students to continue their education at Ouachita.

Madaline and D. O. Talbot Scholarship. A new scholarship provided by Mr. and Mrs. Talbot will be available in the near future.

W. O. Taylor Work Scholarship. The Reverend W. O. Taylor of Melbourne, Arkansas has provided trust funds, the income of which is to be used to provide scholarships for students who are working on Ouachita Baptist University employment program, who are active members of Southern Baptist Churches. The scholarship is not to exceed \$500 annually.

Charles and Betty Templeton Scholarship Fund. Charles and Betty Templeton have given a fund which provides a scholarship of \$250 per recipient per semester. The recipient must be a graduate of Cabot High School; he will be chosen by a selection committee at the high school.

Keith Tudor Journalism Scholarship. A \$100 scholarship, donated by Mr. and Mrs. Keith Tudor of the Southern Standard Publishing Company of Arkadelphia, is awarded at the end of each fall semester to the student, usually a freshman, who in the opinion of the advisor and editor has contributed the most to the campus newspaper, the *Signal*.

Birkett L. Williams Scholarship. This fund has been provided by interests on investments of Mr. Birkett L. Williams of Cleveland, Ohio. These funds provide several annual scholarships for Ouachita students.

Student Aids

Winburn Scholarship Fund. An athletic scholarship in the sum of \$1,700 annually is provided by the Wilburn Tile Manufacturing Company in loving memory of Dr. Hardy L. Winburn, II. This scholarship is used to reward and encourage the Christian athlete who demonstrates excellence in the classroom, gentlemanly conduct on the campus and Christian ideal in his daily life. The recipient shall be announced at the athletic banquet each spring.

Yost Scholarship Fund. Established by the generous gift of Mr. and Mrs. C. C. (Pete) Yost of Little Rock, this fund provides scholarship assistance for men and women preparing for foreign mission service.

Discounts

Baptist Children's Home. Ouachita Baptist University is happy to make an education possible for those young people coming from the Baptist Children's Home. A combination of discount and student employment is provided to cover all tuition, fees, room and board.

Commuters' Discount. A special discount is given students who are living in the school district where they graduated from high school and who are commuting from their homes.

International Students. A few discounts are available to international students from the Southern Baptist Foreign Mission fields. The same requirements and benefits apply as are described for Children's Home.

Ministers' Wives and Children. Wives and children of ministers of Southern Baptist churches are eligible for a discount of \$75 per semester. The application must be renewed each semester and is available at the Student Aid Office.

Wives and Children of Ministers of Music and Education. The same discount described above will be made available to wives and children of full-time Ministers of Music and Ministers of Education of Southern Baptist Churches.

Children of Foreign Missionaries. Assistance is offered to children of Southern Baptist Foreign Missionaries who receive the Margaret Fund. A combination of discount, student employment, and Margaret Fund Scholarship is provided to cover tuition, fees, board and room. A student is expected to work 13 hours on student employment. The difference between his expenses and his work plus his Margaret Fund Scholarship is discounted by Ouachita Baptist University.

Student Employment

Student employment is offered on a part-time basis under the College Work-Study Program (CWS) and the University Student

Employment Program (OBU), to enable a student to defray a portion of his school expenses.

College Work-Study Program (CWS). Through the College Work-Study Program students from low-income families have an opportunity to earn part of their college expenses. Any student who demonstrates financial need and is making satisfactory progress in his studies is eligible to work under this program. Students may work up to 13 hours weekly while attending classes full-time. The basic pay rate is governed by Minimum Wage Law.

University Student Employment Program (OBU). The University provides some employment for students who possess certain skills or experience needed by the University. A student may work up to 13 hours weekly while attending classes full-time. The basic rate of pay is governed by the Minimum Wage Law. Any credit balance which a student builds up in his account by work in the University Student Employment Program (OBU) is not refundable by cash nor transferable.

Off-Campus Employment. Jobs are occasionally available in the city of Arkadelphia. The presence of two colleges in Arkadelphia makes the securing of such jobs very difficult. Information concerning such jobs may be obtained from the Student Aid Office.

Summer Employment. Through the College Work-Study Program, students who qualify may work full-time (40 hours per week) during the summer or vacation periods. Work may be for the University or for an approved off-campus agency. Application for summer employment must be made through the Director of Student Aids.

Grants

Basic Educational Opportunity Grant. Grants are available to a limited number of undergraduate students with an exceptional financial need.

Grants-in-Aid. Assistance may be awarded to selected students participating in the AIC intercollegiate sports of football and basketball, in keeping with the regulations of the Conference.

Veterans Administration Beneficiaries

Ouachita Baptist University is an approved institution for veterans and veterans' beneficiaries training.

Veterans of recent military service, widows, or children of men who lost their life in service or who are now totally disabled as a result of service should contact the nearest Veterans Administration

Student Aids

Regional Office as far in advance of enrollment date as is possible for assistance in securing Veterans Administration benefits. Information on campus regarding this program may be secured from the Registrar.

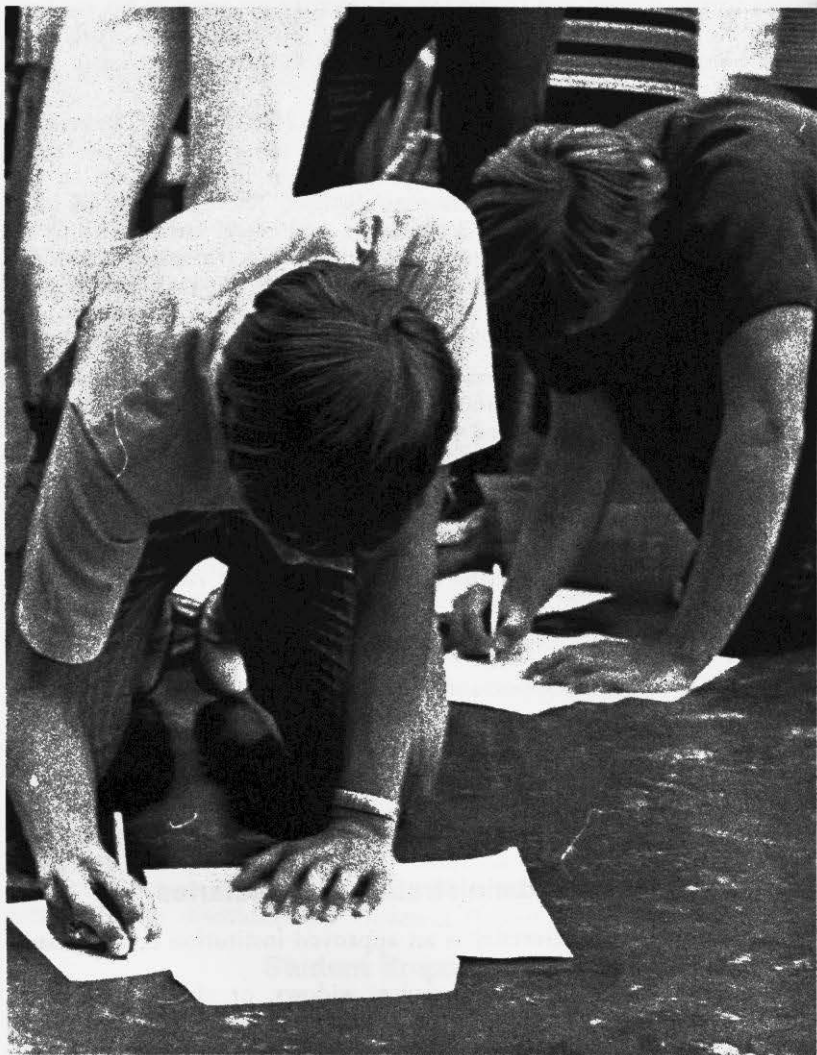

ADMISSION

Requirements for High School Graduates

A person may qualify for admission by presenting a certificate showing graduation from high school with fifteen standard units. Of the fifteen required units, three must be in English, two in science or mathematics, and one in social science. A third of the remaining units must be in English, foreign language, social science, science, or mathematics.

An applicant whose high school grade point average is below 2.000 on a 4.000 scale, and whose composite ACT score is 15 or below, may not be admitted except on academic probation by special action of the admissions committee. The student so admitted will be expected to participate in the academic skills development program and to enroll in General Education 101, Resources for Learning. Other developmental courses may also be required on the bases of diagnostic tests or of the student's experience in first college courses. Academic probation may be lifted in the same manner as described in the paragraphs on academic probation.

Superior High School Student Program

High school students with a B average or better may be permitted to take up to six semester hours of course work during each summer term between their junior and senior years. Students must have the approval of their principals or their counselors. Credit will be recorded on a permanent transcript when the student qualifies for college entrance.

Requirements for Non-Graduates of High School

A non-graduate of high school will be admitted if he has earned fifteen standard units, if he is recommended by his principal, superintendent, or counselor. The applicant whose high school grade point average is below 2.000 on a 4.000 scale, and whose composite ACT score is 15 or below, may not be admitted except on academic probation by special action of the admission committee.

A student may qualify for admission by completing at least fifteen standard units, including at least eleven units with a grade average of B or better and a maximum of four additional units from an accredited correspondence school or a recognized private preparatory school, provided all other general requirements are satisfied.

Any other applicant who is not a high school graduate will be admitted only on the basis of an examination showing that he has received the equivalent in his education of fifteen standard high school

Admission

units. An applicant who is eighteen years old or older, whose certificate shows fifteen high school units before reduction by the State Department of Education and not less than thirteen standard units afterward, may be admitted upon taking the entrance examinations and intelligence tests.

If the applicant is twenty-one years old or older, he may be admitted upon taking the entrance examinations alone, provided that he meets all other requirements of the College. Veterans may be admitted on the basis of the G.E.D. test.

Non-graduates of high school will sometimes find it advisable to carry a limited academic load until they have demonstrated ability to carry a full load.



Requirements for Transfer Students

Transfer students may enter Ouachita Baptist University if they are eligible to return to the institution from which they came. Students from accredited junior or senior colleges will receive full credit for work done in such institutions, subject to certain limitations herein stipulated. No credit from a junior college may be transferred for junior-senior credit.

No more than sixty-six hours will be accepted from a junior college. No more than 104 hours from any other institution or institutions will be counted toward a degree from Ouachita Baptist University. No more than thirty hours from an accredited theological seminary will be accepted. At least twelve junior-senior hours in the area of concentration must be taken at Ouachita.

Tests will be given at the beginning of each semester for all new students who have not been tested and for all transfer students transferring less than sixty hours credit acceptable at Ouachita. Transfer students who have less than sixty hours credit acceptable at Ouachita, and who have had identical entrance tests at another institution within the last three years, may be exempt.

The nature and standards of courses accepted in transfer must correspond closely to similar courses taught here. All grades of all college-level courses will be transferred and used in calculating the G.P.A. except those with D and F grades which cannot be repeated at Ouachita.

Correspondence and extension work from accredited colleges will be accepted up to thirty hours, but not more than ten hours of such credits may be counted in the area of concentration. No D in any subject taken by correspondence will be accepted.

Students from unaccredited colleges will be tentatively admitted to Ouachita if they have had at least a 2.00 average and if their work is accredited at the state university in which the college is located. No grade of D will be accepted from an unaccredited college. Credits from institutions will be accepted in transfer only after the student has achieved a 2.00 average during his first semester at Ouachita.

Ouachita Baptist University has recently adopted a degree completion for military personnel. An individual may receive up to thirty hours academic credit for military service school study as recommended in the ACE guide. This credit can include work under USAFI, Advanced Placement subject matter tests, and the College Level Examination Program (CLEP).

Citizens of Other Countries

Qualified foreign students are considered for admission as freshman and transfer students. New students are accepted for admission only for the semester which begins in September. Final date for filing

Admission

applications and complete, official scholastic records is June 15. Applicants whose native language is not English are required to submit scores earned on the Test of English as a Foreign Language (TOEFL), a test designed to ascertain proficiency in English and administered in many overseas testing centers. Students who wish to take the test should write directly to: TOEFL, Education Testing Service, Princeton, New Jersey.

An amount to cover a semester's expenses (tuition, room and board and health insurance) or a scholarship voucher covering same must be deposited in the office of the Business Manager prior to the student's being issued an I-20 Form and acceptance into the University.

How to Apply for Admission

Application blanks may be secured from the office of the Registrar. All application forms should be filled out completely, commercial photographs two inches by two inches should be attached, and the application forms mailed to the Registrar. This application blank and an official transcript of all previous high school or college work should be in the office of the Registrar no later than August 15 for admission for the fall semester.

How to Prepare for Registration

After admission to Ouachita on either an unconditional or tentative basis the student will be asked to complete additional steps to qualify for registration. Necessary forms will be mailed to the admitted candidate by the University. These steps must be completed before beginning the registration process.

1. An application for housing must be filed accompanied by a twenty-five dollar deposit for a single student and a thirty dollar deposit for married students. Housing assignments will be made in the order of receipt of housing application and fee. This is not required of commuting students.

2. A current physical examination report by the family physician must be filed prior to admission. This report should include a tuberculin skin test.

3. A report of American College Testing scores must be on file. If Ouachita has been named by the student as a college choice at any time of testing before registration time, ACT will report scores directly to the counseling office. If they have not been received, a notice of the time of testing will be mailed to the student. Testing must be completed before the student's first meeting with his academic counselor.

4. A medical certificate indicating fitness to participate in the basic ROTC course is required for each student not exempted from the mandatory first year basic ROTC program.

ACADEMIC INFORMATION

Time of Registration

Students who qualify for admission may enter at the beginning of the fall semester, the spring semester, or either summer term. It is best to register during the specified registration period. Late registration is discouraged and is forbidden after the beginning of the third week of classes. Students registering late may have to carry less than the average load and will be asked to pay a fine of three dollars for each day late, up to a total of fifteen dollars.

In registering, the student must consult with the assigned faculty advisor, develop a tentative schedule, fill out registration and class cards completely, and arrange for payment of charges with the business office.

The Student's Academic Load

The average course load is sixteen hours per semester. Less than fourteen or more than seventeen hours per semester is considered outside the range of the normal load. A person registered for less than fourteen hours is not classified as a regular student. A student carrying eighteen or more hours per semester must have the written permission of the Dean of the School in which enrolled. Such permission is based on consideration of the student's average for the previous semester or semesters and upon the requirements of his degree program. In no case may a student exceed a maximum of nineteen and one-half semester hours.

Students may not register in any one semester for more than three courses under the same instructor unless they have permission from the dean of the school in which enrolled and the approval of the departmental chairman. Enrollment in extension or correspondence courses or attendance at another college must be approved beforehand by the Dean of the College and the chairman of the Ouachita department offering the course. The maximum number of hours which may be taken by correspondence and/or extension is thirty. A regularly-enrolled student may not enroll in such courses if he is carrying over fourteen hours at Ouachita.

Changes in Registration

After a student and his advisor have arranged a semester's study program, changes in it are discouraged. Any change of course during the first two weeks involves a fee of five dollars for each course. Beginning with the third week of classes, a student may not add a course. He may not drop a course after the end of the third week. A change in registration requires the written permission of the student's counselor and the dean of the school in which enrolled. Permission to add a course during the first two weeks of classes of a semester may be granted by the Dean of the School. In cases of unusual circumstances

students may secure permission to drop a course after the third week of classes by making application to the Dean of the School. Only in unusual circumstances will such permission be granted. If a course is dropped without permission of the Dean, a failure is recorded. Even when permission is granted, a failure is recorded if the student is below a passing grade in the course at the time it was dropped. Credit will not be given in a course for which a student has not officially registered.

Application for changes in registration may be secured in the office of the Dean.

Junior-Senior Hour Regulation

For a student below the junior level to receive credit for a junior or a senior course, he must take the course in the proper sequence in that department. The proper sequence for courses in each area will be determined by the department head with the approval of the Dean of the School. This sequence will be placed on file in the Dean's office. The head of the department in which the course is offered will certify in writing before registration that the junior or senior course to be taken is in proper sequence. If the course is not taken in proper sequence no junior or senior credit will be allowed.

Courses By Conference

Seniors who encounter a scheduling difficulty may take a catalogue course by conference with the consent of the instructor, departmental chairman and the Vice President for Academic Affairs.

Advanced Placement

The University accepts courses taken with a grade of three or higher with tests and scores of the Advanced Placement Program of Educational Testing Service. Tests are given by the high schools in May of each year. Inquiry should be made directly to the teacher of the course or the principal of the high school where the course was taken.

Extension and Correspondence Study

As in the case with transfer students, a limit of thirty hours by correspondence and/or extension study will be observed. In addition, it should be understood that a student will not receive credit for a course by correspondence while enrolled at Ouachita (including summers between terms) if the course is available at Ouachita, except in unusual circumstances. In such a case, it will be necessary to obtain

approval of the head of the department at Ouachita in which the course is offered and approval of the Dean of the School. No grade lower than C will be accepted through correspondence study.

Credit for College Level Television Courses

Credit for college-level courses taught through the medium of television (educational or commercial stations) may be allowed on the same basis as for any other credit at Ouachita. It may be counted as resident credit if taught or coordinated by a resident Ouachita instructor and approved by the Dean and the Department. If it is taken at another institution, it may be transferred to Ouachita on the same basis as other transfer credit.

Definition of the Credit Hour

The semester hour is the basis for accreditation of academic studies. It represents one fifty-minute recitation or its equivalent per week for one semester. At least two hours of laboratory work are required to equal one recitation period. One recitation period per week presumes that the student must spend two additional hours for preparation.

Grades and Quality Credits

Scholastic achievement at Ouachita is rated on a four-point scale and is indicated by these symbols:

- A is equivalent to four quality credits per semester hour and denotes excellence, the quality of work expected of superior students doing their best work.
- B is worth three quality credits per semester hour and indicates better than average work.
- C is worth two quality credits per semester hour and indicates average but satisfactory work of the average student.
- D carries one quality credit per semester hour and indicates passing but unsatisfactory work.
- F indicates failure to achieve a passing quality of work. An F may not be removed from the record. It may be offset only by taking the course regularly in class again and earning a higher grade.
- I indicates that a student's required work is incomplete and is given at the discretion of the instructor for good and sufficient reason. A grade of "I" automatically becomes "F" unless the deficiency is made up during the next semester the student is in residence. A grade of "I" must be made up within one year as a maximum.
- S indicates satisfactory quality of work.
- WP indicates that a student officially withdrew from a course with a passing grade.

Academic Information

WF indicates that a student officially withdrew from a course with a failing grade.

Satisfactory-Fail Policy: With the approval of their advisors and of the professors of the courses, junior and senior students with a cumulative average of 3.0 or higher may take as electives, two courses not in their cores or related fields of study and be assigned a grade of S (Satisfactory)—F (Fail) for the course. This provision will enable students to explore certain areas of interest outside their major fields without feeling the pressure of competition with other students majoring in that program. No General Education courses may be taken on a Satisfactory—Fail basis.

Certain Courses Excluded from Quality Credits

S (Satisfactory) credit for work done on an elective basis under the Satisfactory-Fail system will not carry quality point credit. The credit given for Military Science on the basis of previous military training will be recorded on the transcript as credit. The course in Student Teaching is also excluded. For the purpose of awarding academic honors at graduation, determining probationary status, and the total quality credits required for graduation credit without grade courses will not be considered.

Academic Honors Recognition

The honor roll compiled at the end of a semester lists the names of undergraduate students whose grade records are considerably above average. The minimum qualifying quality credit average is 3.50 or above on those courses for which credits are given. A special presidential citation goes to the students who have a straight A or 4.00 quality credit average. Students who have a grade point average of 3.50 up to 3.99 will be placed on the Dean's List. To be eligible for the honor roll, a student must not only have the stipulated quality credit average but also must be registered for at least twelve hours of academic courses and have no incomplete or failing grade for the semester.

Graduation with Honors is determined as follows: a degree is granted *cum laude*, *magna cum laude*, or *summa cum laude* if the student has a corresponding grade point average respectively of at least 3.20 or 3.50 or 3.80 on those courses for which quality credits are given and which are accepted for graduation. The faculty must also recommend that the student graduate with Honors.

UNDERGRADUATE ACADEMIC POLICIES

Academic Probation

Academic probation is the standing of a student whose academic

performance is below minimal standards. A student will be notified in writing of his academic status soon after grade reporting time. The student, his parents, his counselor, the registrar, and the President of the University will be advised of his being placed on probation, continued or suspended. A regular undergraduate will be placed on probation when he does not satisfy the following requirements:

1. A cumulative grade-point average of 1.250 or above after attempting any amount less than twenty-eight semester hours.
2. A cumulative grade-point average of 1.500 or above after attempting twenty-eight hours or more.
2. A cumulative grade-point average of 1.750 or above after attempting fifty-nine hours or more.
4. A cumulative grade-point average of 2.000 or above after attempting eighty-nine hours or more.

Continued probation is the standing of a regular student who has been previously placed on probation, whose grade-point average for the previous semester was at least 2.000 but who has not raised his cumulative grade-point average above the minimal standards.

Readmission after academic suspension may be applied for after a lapse of at least one regular semester. When the student has been absent from the campus a semester, he may apply in writing to the Admissions Committee stating his reasons for wanting to be reinstated and his plans for making up academic deficiencies. A student on probation or continued probation who leaves the University and wishes to return may do so on the same academic status as he left.

A student on probation or continued probation must be enrolled or have passed General Education 101 and such other academic skills development courses as are indicated by diagnostic tests.

An F or a D may be offset by repeating the course and making a higher grade. A grade of F which is not made up will be figured in a student's cumulative grade-point average. If a student repeats a course on which he previously made a D or an F, his succeeding grade will be the only one computed in his cumulative grade average, regardless of the grade made.

A student on academic probation will be counseled by his regular counselor. The student's counselor will determine the academic load of the student on academic probation not to exceed more than fourteen and one-half hours of course work. The student's counselor will be his regular academic advisor assigned to him by the Dean of the School, the director of the counseling program. The counselor should be careful to advise the student to arrange a program of study which will help make it possible for the student to remove himself from probation.

Classification of Students

An undergraduate student is not entitled to class privileges until he has been certified by the Registrar as a member of the class. A student is a freshman until he has earned twenty-eight semester hours and at least forty-six quality credits. Thereafter, a student is a sophomore until he has earned fifty-nine semester hours and at least 108 quality credits. Then he is a junior until he has earned eighty-nine semester hours and at least 168 quality credits, after which he is a senior, provided he has completed at least ten semester hours on a junior-senior level. An undergraduate student is classified as a special student if he is registered for less than eight semester hours, or if he is not pursuing a degree program from the University.

Enrollment as an Auditor

Enrollment as an auditor is permitted in all courses subject to the approval of the instructor and the Dean of the School. An enrollment as an auditor may be changed to one for credit if the change is made not later than the second week of classes of the semester or the first week of a summer term, and if the instructor and the Dean approve. Fees for enrollment as an auditor are the same as fees for enrollment for credit. The instructor will not accept from the auditor any papers, tests, or examinations. Courses taken by an auditor will be listed on the transcript with the designation **Audited**.

Credit by Examination

If, on the basis of previous training and experience, a student believes he can pass an examination for credit on a course offered in the Schools of Arts and Sciences and Music, he will be permitted, on approval of the dean of his school, to take such an examination. He may receive a maximum of twelve semester hours in this manner, and no more than nine semester hours earned in this manner may count toward the fulfillment of core requirements. A student may not receive credit by examination for any course which he has audited nor after he has taken more advanced work in the subject. No student will be approved to earn credit in advanced courses if he has received a grade lower than C on a course prerequisite to that advanced course.

Application forms for credit by examination may be obtained from the Dean of the School in which the course is offered. The examinations are planned and supervised by the chairman of the department in which the student desires to receive credit or by an instructor in the department appointed by the chairman. Application forms must be signed by the instructor who gives the test, the chairman of the department, the chairman of the division, the Dean of the School and the Registrar.

A fee of ten dollars per semester hour for each examination must

be paid to the office of the Business Manager and the receipt presented to the instructor before the examination may be taken.

After the examination is completed, the instructor must submit the examination papers, the signed application, and the fee receipt or the fee receipt number to the Dean. The dean of the school is responsible for having the credit recorded in the office of the Registrar. The examination must be completed with a grade of C or above. The examination must be taken before the student acquires junior standing or, if he is a transfer student, before he acquires senior standing. When credit is granted in this manner, credit rather than specific grade should be recorded on the permanent record.

College Level Examination Program

College credit by examination is given for successful performance in the College Level Examination Program (CLEP). Credit but no grade is awarded for attainment of scores at or above the level recommended by the Council on College Level Examinations. Tests may be scheduled and taken at Ouachita Baptist University or any other CLEP center. Scores should be ordered sent to the Ouachita Academic Affairs Office. There is no additional charge except the standard CLEP fee. Additional information can be obtained by inquiry from CLEP or from the Academic Affairs Office.

Special Courses and Individual Studies

Group studies, readings and research courses are available in many of the departments of the School of Arts and Sciences. The purposes of these studies are enrichment of the curricula, involvement in current issues, employment of expertise of resident or visiting scholars or study under topics not included in standard courses. Topics may be proposed by an instructor or three students on application forms supplied by the Dean of the School of Arts and Sciences by mid-semester of the previous semester. The applications should describe briefly but specifically the bounds of the study, the design of the research, or the creative work to be pursued. If approved by the department chairman and the Dean of the School, announcement of the opening of the course will be made in the regular class schedule and news media. A student may take a maximum of twelve hours in such courses with not more than eight hours of these in his core. The course name shall be a brief but accurate limit of the subject of the study and shall be recorded on the student's transcript. The course should not parallel another course in the catalog.

Withdrawal from the University

A student may withdraw voluntarily or at the request of the uni-

Academic Information

versity. He may be asked to withdraw if: (a) it is determined that his actions or attitudes are unworthy of a good campus citizen; (b) his scholastic record falls below normal expectations or if he fails to remove his probationary status, as explained above; or (c) his financial record is unsatisfactory to the university.

When the student withdraws for any reason, he is to report to the Academic Affairs Office, to the Dean of Students, to the Registrar and to the business office before he leaves the campus. Failure to do so will result in continued charges for food or housing as well as causing an unfavorable entry to be made on his official record.

Transcripts

Whenever a student wishes to have a transcript sent to graduate or professional schools or to other institutions, he should request it at least a week before it is needed. The request must be approved by both the Registrar and the Business Manager. Satisfactory arrangements for accounts must be made before the transcript will be sent. The initial transcript is free; one dollar is charged for each additional one.

Class Attendance

As a matter of policy, students are expected to attend all classes in which they are enrolled. Freshmen and sophomores who are absent from the courses on the 100 and 200 level in excess of twenty-five percent of the total class meetings will receive a grade of "F" in those courses. Class attendance policies other than those applying to freshmen and sophomores are at the discretion of the instructor.

Chapel Attendance Requirement

Chapel attendance is required of each student unless excused for good reason by the Dean of Students.

Seven chapel credits are required, with exceptions noted below, for receiving a bachelor's degree at Ouachita Baptist University. In order to receive one chapel credit, a student must attend at least three-fourths of the regularly scheduled chapel services during a semester, or must be excused by the Dean of Students for absences in excess of one-fourth of the total number. Provisions for applying the spirit of these regulations to transfer students and to special hardship cases shall be determined by the President, upon recommendation from the chapel committee of the faculty and students.

Transfer or accelerated students who are unable to accumulate seven chapel credits are required to accumulate as many chapel credits as the number of regular semesters they are in residence for the Ouachita degree.

Makeup chapel credit may be earned by enrolling for a special chapel credit course offered on an accelerated schedule at the beginning of the semester after the deficit is recognized. A fee of \$20 will be charged for the special chapel credit course.

HONORS PROGRAM

Assistant Professor Wesley, Director

To further academic excellence and to inspire intellectual curiosity, an Honors Program is provided for selected students of Ouachita Baptist University. Students selected to participate in the Honors Program may pursue their search for knowledge through independent study and divisional and college-wide seminars.

Admission

Participation in the Honors Program is voluntary. Participation may be begun after the second semester of the freshman year. Invitations will be extended to students subject to the following requirements: (1) a cumulative grade point average of 3.00 or better; (2) recommendations by individual faculty members; (3) recommendations of the Honors Council; (4) approval of the faculty. When a student possesses qualities which indicate that he would profit from participation in the Honors Program, an exception to the grade point requirement may be made.

Honors Special Studies and Honors Seminars

Each student participating in the Honors Program will enroll each semester for 281 or 481-3, Honors Special Studies, in one of the divisions of the University. He may be permitted to take a maximum of twelve (12) hours in Honors Special Studies. Individual Honors Special Studies projects will be pursued under the guidance of a faculty member chosen by the student. Honors Program participants will not be charged for excess hours if their Honors Special Study causes them to register for more than 17 hours.

All Honors Students will enroll in 280, Division Honors Seminar, and will meet regularly. Periodically all Honors Students will meet in a college-wide seminar. Attendance in these seminars is required for participants in the Honors Program.

Credit by Examination in the Honors Program

A student who has been accepted in the University Honors Pro-

Honors Program

gram may be permitted to receive credit by examination in the School of Arts and Sciences and the School of Music. The maximum credit received under this provision or in combination with any other provision of this catalog with respect to credit by examination shall not exceed 18 hours. Not more than one-half of the student's core which is presented for graduation may be taken by examination. When credit is granted in this manner, credit, rather than a specific grade, will be recorded on the permanent record. Examination for credit under this provision may be taken at any time while the student is enrolled in the University Honors Program.

An application for credit by examination under this program may be secured in the office of the Director of the University Honors Program. The student must secure the approval of his advisor and the Director of the Honors Program and pay a five dollar fee for taking the examination. If the examination is completed with a grade of B or higher the student must pay the normal fee of ten dollars per semester hour for the credit he will receive. The five dollar fee he has already paid will apply to this ten dollar per semester hour charge.

Honors Program Recognition

If a student participates satisfactorily in the Honors Program for two or more years, including his senior year, this will be noted on his transcript and the commencement program at the time of his graduation.

Withdrawal From the Honors Program

A student may be asked to withdraw from the Honors Program if: (a) his cumulative grade point average drops below 3.00 at any time; (b) he receives a grade of F in his Honors Special Studies; (c) he is uncooperative in the Honors Program; or (d) he does not attend regularly his Divisional Honors Seminar.

Administration of the Honors Program

The Director of the University Honors Program will be appointed annually by the President of the University. The Honors Program Director will in turn designate one faculty member and one student in each division to coordinate the Honors Program work and seminar in that division. The general administration and coordination of the University Honors Program will be the function of the Honors Program Director and the individuals in each division designated by him.



School of Arts and Sciences





REQUIREMENTS FOR UNDERGRADUATE DEGREES

The School of Arts and Sciences confers the degrees of Bachelor of Arts, Bachelor of Science, and Bachelor of Science in Education.

Evidence of good moral character, fulfillment of all general and specific academic requirements, and formal approval by the faculty are the essential conditions for receiving any of the above degrees.

The Bachelor of Arts and the Bachelor of Science in Education degrees are conferred upon the student who meets the general requirements as listed below plus his core requirements. The Bachelor of Science is conferred upon the student who meets the general requirements and achieves a core in biology, chemistry, home economics, physics, or mathematics, plus at least twenty hours in the other sciences.

The Bachelor of Music, Bachelor of Music Education and Bachelor of Arts degrees are conferred upon the student who meets the requirements as outlined under the School of Music section of the catalog.

A student must successfully complete the general requirements for graduation in the catalog under which he entered or in a subsequent catalog if he chooses. A student out of school more than two years must re-enter under the catalog in force at the time of re-entrance.

A student desiring a second undergraduate degree at Ouachita must spend two additional summer sessions or an additional regular semester in residence. He may use the same basic requirements for both degrees but must have at least thirty additional hours above the 128 required for the first degree, and he must meet degree requirements for the second degree as approved by the dean of his school.

A student who anticipates further study on the graduate level should determine in advance the language requirements of the graduate school which he may attend. Fulfilling such requirement as an undergraduate will eliminate delays and additional expense as a graduate student.

A student may not graduate in absentia unless application in writing is made at least four weeks before graduation. Students desiring to graduate in absentia should make application to the President.

Summary of Requirements

1. General Education, 37 semester hours.
2. An area of concentration, 45 semester hours with at least 24 in a departmental core.
3. Religion, 6 semester hours of academic courses and seven chapel credits.
4. Physical Education, 4 semester hours.
5. Military Science, 4 semester hours required of physically qualified men entering Ouachita with less than 40 semester hours.

Requirements for Undergraduate Degrees

6. Courses taken during the junior and senior years of 42 semester hours from the 300 and 400 level groups, 20 of these in the area of concentration and twelve in the departmental core.
7. Grade average of 2.00 in his area of concentration and at least twenty-four semester hours with grades of C or higher in the core.
8. Approved college work of 128 semester hours. 24 out of the last 32 must be taken in residence.

Specifics of Requirements

General Education. A student is counseled into the following sequence of courses in the general education core.

1. Mathematics: Applied Mathematics, Fundamental Mathematics or any course in the Mathematics Department for at least three hours credit.
2. English: Freshmen English I and II, or, upon demonstration of proficiency, Composition and World Literature I and II for six hours credit. A student showing marked deficiency in English will be required to register for Basic English in addition to Freshman English I.
3. Our Hebrew Heritage for three hours credit and Our Christian Heritage or Religion 213, The Life of Christ, for three hours credit.
4. Man and Society in the Contemporary World for three hours credit.
5. Life Science, or any course in Biology for four hours credit.
6. Physical Science, or any course in Chemistry for four hours credit.
7. Behavioral Science: course in political science, psychology, or sociology for at least three hours credit.
8. Classical Lifestyles for three hours credit. In the choice of modules for the three Lifestyle courses the student must include literature, music, art, philosophy and history.
9. American Civilization for three hours credit, or United States History to 1877 and United States History Since 1877 for six hours credit.
10. Renaissance and Early Modern Lifestyles for three hours credit.
11. Modern Lifestyles for three hours credit.
12. Decision-making in the Twenty-first Century taken during the senior year for two hours credit.

Area of Concentration. The area of concentration requires a core of at least twenty-four hours, but not more than forty in one department, but permits the student to select from several departments the remainder of the forty-five hours in the area.

In consultation with his academic counselor, the student prepares a degree plan with possible alternates which will fill degree and core requirements. At the close of his sophomore year, but no later than the opening of the second semester of his junior year, his degree plan must be filed. The degree plan states his curricular and career objectives and outlines the courses contributing to meeting the objectives. The degree plan when approved by his academic counselor, the departmental chairman, and the Dean of the School becomes the program which, if completed successfully, leads to the conferring of the desired degree.

The area may include up to eight hours of courses in general education. It may cut across departmental or divisional lines, if this contributes to the student's educational objective. It may be directed toward pre-professional study such as medicine, law, engineering, or the ministry. Or it may seek specific career qualifications such as teacher education, business, professional chemistry, speech therapy, or dietetics. Or it may be concentrated in subject-matter areas, such as humanities, social sciences, religion, mathematics, or natural sciences.

The minimum requirements for the area of concentration as stated here may be exceeded by the requirements of some departments or divisions. The additional requirements are explained in the appropriate sections of the catalog.

Religion. The religion requirements may be met by taking Our Hebrew Heritage and Our Christian Heritage or The Life of Christ for a total of six hours credit.

Physical Education. Four semester hours credit are required in physical education activities, but not more than four may apply toward the 128 hours required for a degree. All physically able students below age thirty-five are required to take activities courses. The first year of Military Science may satisfy one of the four semester hours of required physical education. Physical education majors fill this requirement by taking major activities courses. Others may fill this requirement by taking four hours or more of health-related courses in the department.

A semester of marching band or two semesters of military science may waive an hour each of the activity requirement, with a two-hour waiver limit. A student who qualifies for a waiver of physical education may not repeat a course for credit toward the four-hour requirement.

Requirements for Undergraduate Degrees

Military Science. All physically qualified male students are required to complete successfully the first year of military science or to have the credit therefor, subject to the conditions set forth in the Department of Military Science in the catalog.

Electives: A maximum of three hours credit in a music ensemble may count toward graduation.

NUMBERING OF COURSES OF INSTRUCTION

A course number is a three-digit number (extended one place where half-semester hour credits are indicated) that is assigned to each course of the whole curriculum. This number is unique within the department or division that offers the course. The first digit indicates the level of a course. One hundred courses are primarily for freshmen, two hundred courses are for sophomores, three hundred courses are limited to juniors and seniors except for those granted special permission, four hundred courses are primarily for seniors, and five hundred are for seniors and graduate students.

The second digit, zero to seven, designates the usual order within the level of the course. Eight is reserved for honors courses. Nine is reserved for special courses, individual studies and workshops.

The third digit indicates, in combination with the decimal point and fourth place, if any, the number of semester hours credit that is granted for the course.

For example, a number such as Applied Music 121.5, indicates that one and one-half semester hours credit are given for successful completion of the course.

Offering of Courses

All courses are open to duly registered students unless there are prerequisites or restrictions listed in the course description. Courses are usually offered at the times indicated at the end of the course descriptions.

All courses are open to duly registered students unless indicated in the course description. Courses are usually offered at the times indicated at the end of the course description.

The University reserves the right to withdraw or change courses; however, the indicated times of offering the courses will be observed as closely as possible.

The schedule of classes is available for distribution at least one month in advance of the opening of the term or semester. A call or letter to the Academic Affairs Office will make available information about the scheduling of specific courses.

SCHOOL OF ARTS AND SCIENCES

Carl E. Goodson, Dean

The instructional program of the School of Arts and Sciences is integrated through the grouping of courses into six divisions; each division includes two or more related departments. This program is under the general supervision of the Dean of the School of Arts and Sciences.

Department of General Education

General education in the School of Arts and Sciences is concerned with the mental, physical, cultural, and spiritual development of each student. It is believed that preparation for the many aspects of modern life is best obtained through an understanding of major events in man's history and of the physical, social, and spiritual world in which he lives.

General education, in so far as the individual is concerned, attempts to assist the student in developing a critical mind capable of making decisions which reflect intellectual insight and an appreciation of a Christian way of life. General education is concerned with problems all men have in common and is an interrelated, integrated experience designed to meet the basic needs of every student. It is concerned with knowledge, skills, and attitudes essential to the citizen who assumes moral and social responsibilities.

101. Resources for Learning.

A study of basic learning skills including effective listening, note-taking, studying and test-taking. The course is required of students on academic probation and of those admitted to Ouachita on academic condition. It is optional for others who wish to improve academic skills. A credit, non-credit course. **Fall, Spring.**

111. Fundamental Reading.

A diagnosis of reading problems and an intensive search for their solution. The course is required of students on academic probation, of those admitted to Ouachita on academic condition and of those who score below 9.5 on the Nelson-Denny test. A credit, non-credit course. **Fall, Spring.**

121. Developmental Reading.

A course for acquiring and developing basic reading proficiency. The course focuses on difficulties most often encountered by college students. A credit, non-credit course. **Fall, Spring.**

103. Applied Mathematics.

This course is designed for students who want to use mathematics in developing scientific and technical interest for themselves, in courses

where mathematics is used as a tool, or in occupations requiring the use of mathematics with measurements. A practical application of common mathematical skills. **Fall, Spring.**

113. **Fundamental Mathematics.**

A study of such topics as ratio, proportions, exponents, variation, quadratics, functions, statistics, logarithms, progressions, and annuities. **Fall, Spring.**

123. **Freshman English I.**

This course is designed to help the student express his ideas clearly, coherently, and effectively. A review of the fundamentals of grammar is followed by a study of the principles of rhetoric with frequent opportunities given the student to write short compositions. Must be repeated by all students who fail the course until it is passed satisfactorily. **Fall, Spring.**

133. **Freshman English II.**

A continuation of the course which includes an introduction to literature and the principles of scholarly research. Prerequisite: G. E. 123 or English 143. **Fall, Spring.**

153. **Our Hebrew Heritage.**

Using the Old Testament as the basic textbook, this course surveys the history of the Hebrew people. It relates their cultural and religious heritage to contemporary affairs and personal religious experiences. **Fall, Spring.**

163. **Our Christian Heritage.**

Inter-Biblical history is first examined. Then with the New Testament as the basic textbook, the times of Christ, the Apostolic leaders, and first-century Christianity are surveyed. Spiritual values and experiences are stressed. Prerequisite: Religion 153. **Fall, Spring.**

154. **Natural Science, Biology.**

A course dealing with the principles of science and their relationship to contemporary environmental problems as relating to the biological sciences. Three hours lecture plus laboratory and/or recitation per week. **Fall, Spring.**

164. **Natural Science, Physical.**

A course dealing with the principles of science and their relationship to contemporary environmental problems as relating to the physical sciences. Three hours lecture plus laboratory and/or recitation per week. **Fall, Spring.**

173. **Man and Society in the Contemporary World.**

An interdisciplinary introduction to the major issues of life in the contemporary world, with emphasis upon the development of the individual's abilities to deal with these issues. **Fall, Spring.**

213. Classical Lifestyles.

A humanities course providing opportunities of getting acquainted with masterpieces of the cultures of various ancient civilizations. Several options will be offered the student to choose topics from the histories, philosophies, literatures, art or music of the cultures. In his choice of modules for the three courses (213, 313, and 413) a student must include segments from all five categories. **Fall, Spring.**

243. American Civilization.

A survey of American culture from 1492 to the present, with emphasis on art, literature, philosophy, institutions and great cultural and intellectual movements; the ideas, men and forces creating modern culture. **Fall, Spring.**

313. Renaissance and Early Modern Lifestyles.

A humanities course providing options similar to those of G.E. 213, but for the middle periods of the world cultures. Prerequisite: General Education 213. **Fall, Spring.**

412. Decision-Making for the Twenty-First Century.

An interdisciplinary course in the nature, skills and experiences of decision-making, utilizing all areas of human inquiry and knowledge. **Fall, Spring.**

413. Modern Lifestyles.

A humanities course providing options similar to those of G.E. 213 and 313, but for contemporary cultures. Prerequisite: General Education 313. **Fall 1974 and successive semesters.**

491-3. Special Studies in General Education.

A course permitting a student to do independent study or engage in creative work beyond the areas covered by structured courses. **On Demand.**

DIVISION OF BUSINESS AND ECONOMICS

Professor L. Kelly, Chairman

The Division of Business and Economics is concerned not only with practical business administration, but also with the overall objectives of the university and the College of Arts and Sciences. Accordingly, this division is motivated by these specific objectives; to teach those skills and instill those attitudes which will develop competency in students for employment in positions requiring executive ability, to train students in subject matter required of business teachers in secondary schools, to prepare students for graduate study, to emphasize Christian ideals in business relationships, and to develop and encourage critical thinking and intelligent decisions.

The Division of Business and Economics includes the Departments of Accounting, Business Administration, Economics, and Office Administration. An area of concentration consists of a core in any one of the four departments with appropriate courses chosen as related studies from the offerings of other departments in both this and other divisions of the college. The related courses should be selected in consultation with the student's advisor.

280. Divisional Honors Seminar.

A one-hour course for students in this division who qualify for and participate in the University Honors Program. **Fall, Spring.**

281. Honors Special Studies.

A course designed to meet some special educational needs of sophomore Honors students. **Fall, Spring.**

481-3. Honors Special Studies.

Designed for the needs of junior and senior Honors students. **Fall, Spring.**

491-6. Workshop.

A course to provide upper division and graduate students an opportunity to approach current topics and problems in a cooperative and concentrated manner. **On demand.**

Department of Accounting

Assistant Professor M. Wright, Chairman

Associate Professor S. Williams

Assistant Professor J. Kelly

This department trains students for a career in either public or private accounting. The curriculum is designed to train the student for competency in financial accounting procedures, auditing, preparation of income tax returns, and cost accounting.

Requirements for an area of concentration with a core in accounting: Accounting 203, 213, 303, 313; Business Administration 213, 233, 303, 313; Economics 203, 213, 323; Math 103; plus additional courses in Accounting to total twenty-four hours in this department and additional courses in related fields to total forty-five hours.

203. Principles of Accounting I.

Basic principles of accounting theory for individual proprietorships, partnerships, and corporations. Theory of debit and credit, books of original entry, ledgers, working papers, and financial statements. **Fall.**

213. Principles of Accounting II.

A continuation of Accounting 203. **Spring.**

303. Intermediate Accounting I.

Study of advanced accounting theory for the balance sheet accounts, covering current assets, current liabilities, and investments. Prerequisite: Accounting 213. **Fall.**

313. Intermediate Accounting II.

Study of advanced accounting theory for the balance sheet accounts, covering plant and equipment, intangible assets, long-term liabilities and capital accounts; statements from incomplete data, correction of errors, statement analysis, and changes in financial position. Prerequisite: Accounting 303. **Spring.**

323. Cost Accounting.

Basic principles of cost accounting with emphasis on job order cost procedure. Prerequisite: Accounting 213. **Fall.**

333. Advanced Cost Accounting.

A study of planning, control, and analytical processes with emphasis on the budget, standard costs, and the analysis of different costs. Prerequisite: Accounting 323. **Spring 1974 and alternate years.**

403. Federal Income Tax Procedures.

Study of federal income tax regulations and preparation of income tax returns for individuals. Prerequisite: Accounting 213 or permission. **Fall.**

413. Advanced Accounting.

Preparation for practice and CPA examinations. Advanced accounting theory for partnerships, joint ventures, branch accounting, and consolidations. Prerequisite: Accounting 313. **Spring.**

423. Principles and Procedures of Auditing.

Profession of public accounting, audit procedure, audit reports, internal control, ethics, and client relationships. Prerequisite: Accounting 313. **Spring.**

491-3. Special Studies in Accounting.

A course in advanced accounting theory for seniors with a core in accounting.

Department of Business Administration

Professor L. Kelly, Chairman

Instructors J. McCommas and M. Gonzalez

This department provides the broad business background required for a successful career in accounting, finance, management, marketing, government, business education, or advanced study of business administration.

Requirements for an area of concentration with a core in business. Accounting 203, 213; Business Administration 213, 233, 303, 313, 343, 473; Economics 203, 213, 323, 343; and additional courses in Business Administration to total twenty-four hours and additional courses in related fields to total forty-five hours.

The student is expected to select the majority of his related courses from the Departments of Accounting, Economics, and Office Administration; however, certain courses in other departments may be considered as related courses. The student should consult his advisor concerning related and elective courses.

103. Introduction to Business.

This course is designed to serve both the student who plans to use the course as a foundation and the student who wishes it as a survey not to be followed by any advanced study in business. It should enable the student to acquire a background dealing with the scope, purpose, organization, functions, and terminology of business. **Fall.**

113. Personal Finance.

The management of personal and family finances, including the monetary aspects of budgeting, consumer buying, personal credit, saving and investment, home ownership, insurance and retirement. Course is valuable to all students. **Spring.**

203. Fortran Programming.

Algorithms, basic programming, and writing of numerical and non-numerical problems. **Spring.**

213. Principles of Management.

Fundamentals of management underlying the solution of problems of organization and operation of business enterprises. Prerequisites: Nine hours of 100 and 200 courses in this division. **Spring.**

223. Oral Communication in Business.

A course designed for students in the professional college, particularly business administration. Attention is given to instructional and report presentation, promotional and sales talks, policy speeches, speech for special occasions, use of visual aid in explanation and demonstrations, planning and conducting meetings and conference problem solving. **On demand.**

233. Marketing.

Marketing functions, channels of distribution, agricultural and industrial marketing, wholesale, retail, and other institutions, legal aspects, marketing policies and research. Prerequisite or corequisite: Six hours of 100 and 200 courses in this division. **Fall.**

303. Business Law I.

The law of business transactions, interpreted whenever applicable according to the Uniform Commercial Code; the law and society; contracts. **Fall.**

313. Business Law II.

The law of bailments; sales, agency, and negotiable instruments. Prerequisite: BA 303. **Spring.**

323. Statistics for Business and Economics.

A study of the methods of collecting, analyzing, and presenting numerical data for business purposes: frequency distributions, averages, index numbers, dispersion, correlation, times series. **Spring.**

333. Labor Relations.

The place and problems of the wage earner in our present industrial system; the history, doctrines, and problems of organized labor and its impact on society socially, economically, and politically. Prerequisite: Economics 203, 213. **Fall.**

343. Business Communications.

The fundamentals of business letter writing and report writing. Form, composition, and grammar will be emphasized. See Business Administration 343. Prerequisite: Ability to type. **Fall, Spring.**

353. Principles of Advertising.

Analysis of marketing and campaign techniques, layout, testing, legal and ethical aspects, and vocational opportunities. **Fall 1974 and alternate years.**

363. Public Relations Principles and Problems.

Studies of human relations problems relating to industry, commerce and social and political organizations with emphasis on meth-

Division of Business and Economics

ods which have proved most effective in building public understanding and good will. Fall 1973 and alternate years.

373. Principles of Organization.

The development and present status of organization theory; analysis and design of organization structure. Prerequisite: Business Administration 213. Spring.

403. Corporation Finance.

Forms of business organizations, corporate securities, financing, facilitating institutions, financial management, expansion, reorganization, and termination. Prerequisites: Accounting 103 and 113, Economics 203 and 213. Spring.

413. Personnel Management.

Determination of personnel requirements, recruitment of needed employees, testing and training methods, supervision, compensation and benefits, introduction to labor relations, and legal matters. Prerequisites: Business Administration 213. Business Administration 343 and Economics 333 recommended. Spring.

433. Insurance Principles.

The principles underlying the sharing of measurable risks through insurance; the insurance contract, regulations, and practices; the types of insurance including fire, marine, liability, automobile, and life insurance. On demand.

443. Real Estate Principles.

Introduction to the field of real estate; consideration of economic, legal, and technical factors; real estate transactions, financing, and management. On demand.

473. Business Policies.

Using the case method, this course is designed to integrate the knowledge which the student has acquired in accounting, business law, economics, finance, marketing, and management in the formation of business policies. Open only to Seniors. Fall.

491-3. Special Studies in Business.

Advanced research in problems of business for seniors concentrating in one of the areas of business administration. On demand.

Department of Economics

Assistant Professor Lookingbill, Chairman

Economics studies the cost of choice in providing goods and services for the satisfaction of human wants.

The Department of Economics attempts to interest students both in economic theory and economic practice. The curriculum is designed for helping students (1) secure a college degree with a core in economics, (2) prepare for advanced studies, (3) qualify for employment in business and government, (4) strengthen the leadership capacity in their chosen vocations, (5) improve teaching ability in economic and other related subjects, (6) construct a theoretical framework for a better understanding of business and economic affairs, and (7) deepen appreciation of the free enterprise system.

Requirements for an area of concentration with a core in economics. Accounting 203, 213; Business Administration 303, 313; Math 103; Economics 203, 213, 323, 343, 403; plus additional courses in Economics to total twenty-four hours and additional courses in related fields to total forty-five hours.

203. Principles and Problems of Economics I.

A study of the fundamental economic concepts, principles, problems, processes of production, consumption, exchange, and distribution of wealth; a consideration of some of our basic economic problems, such as money, prices, banking, insurance, tariff, taxation, wage systems, and industrial organizations. **Fall.**

213. Principles and Problems of Economics II.

A continuation of Economics 203. **Spring.**

323. Statistics.

A study of the methods of collecting, analyzing, and presenting numerical data for business purposes: frequency distributions, averages, index numbers, dispersion, correlation, time series. Prerequisite: Math 103. **Spring.**

333. Labor Relations.

The place and problems of the wage earner in our present industrial system; the history, doctrines, and problems of organized labor and its impact on society socially, economically, and politically. Prerequisite: Economics 203, 213. **Fall.**

343. Money and Banking.

The origin, characteristics, and functions of money and its relation to price; natural employment as a basis of credit expansion, organiza-

Division of Business and Economics

tion, and operation of national and state banking systems. Prerequisite: Economics 203, 213. **Fall.**

403. History of Economic Thought.

The nature, importance, and development of economic thought. Analysis of ancient, Biblical, and medieval theories of production and distribution followed by study of modern economic theories. Prerequisite: Economics 203, 213. **Fall.**

413. Comparative Economic Systems.

A comparative study of the theories of capitalism, socialism, communism, and fascism. This course is intended to give the student an appreciation of the American way of life. Prerequisite: Economics 203, 213. **Spring.**

423. Constitutional Government and the Free Enterprise System.

See Political Science 423. **Fall.**

433. Public Finance.

The principles of taxation, kinds of taxes, and problems of tax administration, the nature and extent of public expenditures, modern theories of taxation, and fiscal policy as they apply in the United States. Prerequisite: Economics 203, 213. **Spring.**

463. National Income and Employment.

A study of national income concepts and measurements: analysis of factors influencing the level of national income, employment, production, with application to current problems. **Fall.**

473. Contemporary Economic Problems.

A study of current problems such as poverty, automation and employment, theory of economic growth, or technology and progress. (Nature of the study will vary depending on the specialized background of the individual instructor.) **Spring.**

491-3. Special Studies in Economics.

Given on demand and varied to suit the needs of seniors with a core in economics.

Department of Office Administration

Assistant Professor J. Kelly, Chairman

Assistant Professor Frazier

The Department of Office Administration offers training to those who are interested in entering the business world with the possibility of advancing to such positions as executive secretary, office manager, or church secretary. Business teacher training programs are also designed for those who desire to teach in the secondary schools.

A two-year terminal certificate program is also provided for those students who do not wish to earn a degree. Those who complete this program may decide later to complete the requirements for a degree in Office Administration without losing any hours.

Students who desire to be certified as high school business teachers may follow one of two plans. Plan I. Those who wish to become certified for teaching all business subjects may do so by fulfilling the core requirements in office administration including Office Administration 202, 323, 343, 403, 413, 423; and the professional education requirements. Plan II. Those who wish to teach only bookkeeping and basic business may be certified by fulfilling the core requirements in business administration including Accounting 203, 213; Economics 203, 213; Business Administration 303, 313, 343; one course in typewriting; and the professional education requirements. Both plans require the same total hours.

Requirements for an area of concentration with a core in Office Administration: twenty-four hours from this department; Accounting 203, 213; Business Administration (choose one of three) 213, 233, 323; Business Administration 303, 313; Economics 203, 213. At the discretion of the department chairman, the core in Office Administration may include up to six hours in other courses in this division.

102. Elementary Typewriting.

An introductory course in typewriting for beginners only. **Fall.**

112. Intermediate Typewriting.

Technique drills designed to regain and increase skill in the operation of the typewriter. Application of skill to problem typewriting. **Fall, Spring.**

202. Advanced Typewriting.

Letter writing with emphasis on syllabification, punctuation, and spelling; arrangement of reports and manuscripts involving tabulation and statistics. Prerequisite: Speed of fifty words per minute. **Spring.**

212. Production Typewriting.

Designed to teach the student how to meet the production standards of business offices. This course provides a wide variety of typing jobs which must be planned, typed, and assembled. Prerequisite: Office Administration 202 or two years of high school typewriting. **Spring.**

223. Elementary Shorthand I.

Introductory course in Gregg shorthand, instruction and practice in reading and dictation. **Fall.**

Division of Business and Economics

233. Elementary Shorthand II.

A continuation of Elementary Shorthand 223. Includes a review of theory and speed development. Prerequisite: Shorthand 223 or credit for one year of high school shorthand. **Spring.**

302. Records Systems Management.

A comprehensive study of the fundamentals of filing and record management. Practice in filing and finding material, and a study in setting up various filing systems. **Spring.**

323. Advanced Dictation.

Intensive drill in dictation speed building. Student must achieve a dictation rate of 120 words per minute. **Fall.**

333. Advanced Transcription.

Intensive drill in office shorthand transcription with emphasis on business office standards in quality and quantity. **Spring.**

343. Business Communications.

The fundamentals of business letter writing and report writing. Form, composition, and grammar will be emphasized. See Business Administration 343. Prerequisite: Ability to type. **Fall, Spring.**

403. Business Machines.

Instruction and practice in operating ten-key machines, calculators, listing machines, duplicators and machine dictation equipment. Lecture and laboratory. Prerequisite: Ability to type. **Fall, Spring.**

413. Office Procedures.

A course designed to prepare the student for actual service as an executive secretary or supervisor. A study of the duties, responsibilities, and personal qualifications of a secretary and the best methods of performing office duties. **Fall.**

423. Materials and Methods in Business.

A study of the special learning situations required in typewriting, shorthand, and business machines. Provides resources, materials, and techniques needed to guide and direct learning in the skill subject areas. **Fall.**

491 - 3. Special Studies in Office Administration.

Two-Year Program in Office Administration

The two-year terminal program in Office Administration is designed to meet the needs of the student who wants to attain imme-

date employment skills in the office occupations. Upon successful completion of the terminal program the student will be awarded the Office Administration Certificate. A minimum of 61 semester hours is required for completion of the program.

Requirements for the two-year certificate include General Education 123, 133, and 103; Accounting 203; Business Administration 103, 113, 303, and 313; two hours of Physical Education activity courses, and a sufficient number of Office Administration courses to total 61 hours.

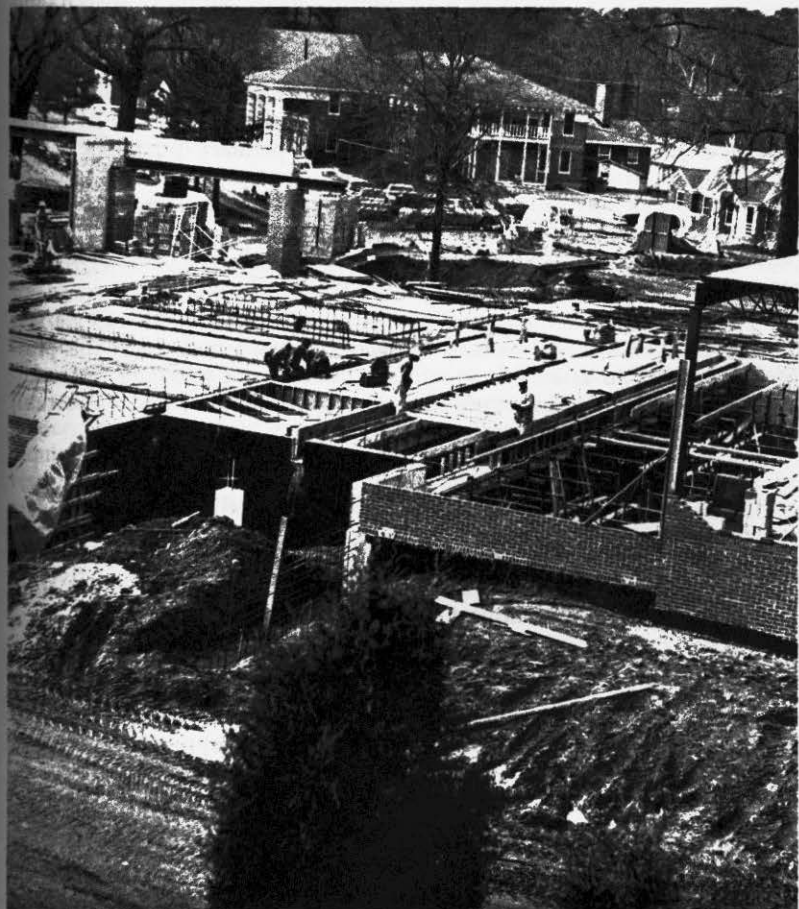

DIVISION OF EDUCATION

Professor Chapel, Chairman

The Division of Education includes the Departments of Elementary Education, Health and Physical Education, Library Science, Psychology, and Secondary Education. Courses in basic general education foundations and professional education are required of all prospective teachers. The program for elementary teachers includes a minimum of 48 semester hours in an area of concentration and elementary education courses. The program in Secondary Education offers courses for areas of concentration and teaching cores in: art, commercial subjects, English, modern language, journalism, librarianship, mathematics, physical education, public school music, social studies, speech and drama, science (chemistry, biology, physics, general science, and physical science), and vocational home economics.

The Teacher Education Program is a college-wide responsibility coordinated through a Teacher Education Council composed of representatives from all academic divisions. The primary purposes of the Teacher Education Program at Ouachita Baptist University are the development of specialized scholarship in subject matter areas, vocational preparation through professional education courses, and competence in the teaching-learning process through the professional semester which includes responsible student teaching.

The curriculum sequence of professional education provides a systematic plan of orientation and evaluation designed to assist the prospective teacher to assess his vocational interest and aptitude for teaching after examining the requirements, responsibilities, and opportunities of teaching as a profession.

Objectives of Teacher Education

To accomplish the purposes of teacher education, faculty members strive to stimulate each student to achieve the following objectives:

1. To develop and impart ideas clearly and effectively.
2. To be able to apply the scientific approach to problem solving, and to participate in, as well as appreciate, creative endeavor.
3. To acquire the basis for objective evaluation of the physical, mental, emotional, social, and moral development of children and youth.
4. To develop the art and science of teaching through scholarship and professional skill.
5. To develop an understanding of curriculum planning, the means and techniques of motivating and guiding learning, and

the methods of evaluating the outcomes of the teaching-learning process.

6. To understand and appreciate the contribution of education in the evolution of our culture and the requirements, opportunities, and responsibilities of teaching as a profession.

The Teacher Education Program

Admission

Admission to the Teacher Education Program is generally completed during the first semester of the sophomore year. Admission may be permitted at a later stage for transfers and students who desire to change their vocational objective to teacher education, but a late admission may require an extra semester to complete the requirements of a teaching core and teacher education sequence.

Procedures

A prospective teacher expresses an interest in the Teacher Education Program by enrolling in Education 202, Foundations of Education, after he has completed at least twenty-two semester hours including six hours of freshman English. Prospective elementary teachers may register for Education 202 the second semester of the freshman year by approval of the Chairman of the Department of Elementary Education. The purposes of Education 202 are three-fold: (1) to acquaint the student with the historical development of our schools and the modern concepts of education; (2) to acquaint the student with the requirements, opportunities and responsibilities of teaching as a profession; and (3) to provide for the compilation of pertinent data on each student, individual and group counseling, and the administration of tests to be used as a basis for evaluating the student's potentiality as a teacher. Prerequisites for admission to the Teacher Education Program are listed under Criteria for Admission.

Policies

The Director of Teacher Education begins and continues the development of the applicant's record based on data secured through Educational Foundations 202. This record is presented to the Teacher Education Council as the applicant's profile of potentiality as a teacher. The Council gives approval, disapproval, or postpones admission of the applicant to the Teacher Education Program. Official minutes concerning the Council's action are maintained. A student who is denied admission may apply again through his counselor after he has completed at least one additional semester and removed the deficiencies stated by the Council.

Criteria

1. Have a minimum 2.0 cumulative grade average on a 4.0 scale in all course work completed and a grade of C or above in each course of freshman English for admission and retention. A student with an English grade below C in freshman English may be admitted on the basis of a satisfactory score on an English Proficiency Examination.
2. Receive a satisfactory evaluation of academic and personal qualities by counselor, by department heads of his teaching cores, and by his instructor in Education 202.
3. Show evidence of high moral and ethical standards, good health, and freedom from serious physical handicaps.
4. Have approval of Teacher Education Council.

The Professional Semester and Student Teaching

The professional semester courses, which include professional education courses, student teaching and health and safety are offered on the "block" both semesters of the long session. Students will not take courses other than "block" courses during their professional semester.

Application for approval to do student teaching during the fall semester must be filed at the previous spring semester registration. Application to do student teaching during the spring semester must be filed at the previous fall semester registration.

A. Requirements for approval to do student teaching:

1. Have admission to the Teacher Education Program.
2. Have senior standing with a cumulative 2.1 grade point average or above and 2.4 or above in the teaching core.
3. Have sufficient hours of acceptable credit in professional education so that the total is at least 18 semester hours at the completion of the professional semester which includes student teaching.
4. Receive a favorable evaluation as a prospective teacher by a faculty counselor and a faculty committee.
5. Have completed at least 36 semester hours in teaching core(s).
6. Have the approval of the Teacher Education Council.

- B. Before recommendation for certification as a teacher each student must take the National Teachers Examination.

280. Divisional Honors Seminar.

A course for students in this division who qualify for and participate in the University Honors Program. **Fall, Spring.**

281. Honors Special Studies

A course designed to meet some special educational needs of sophomore Honors students. **Fall, Spring.**

481-3. Honors Special Studies.

Designed for the needs of junior and senior Honors students. **Fall, Spring.**

491-6. Workshop.

Provides upper-division and graduate students an opportunity to approach current topics and problems in a cooperative and concentrated manner. **On demand.**

Department of Elementary Education

Associate Professor Watson, Chairman
Professors Chambliss and Wetherington
Assistant Professor Mims

The curriculum for prospective elementary teachers includes specific courses in: (A) General Education foundations, (B) area of concentration in subject matter and elementary education content, and (C) a professional development sequence which includes a study of the school, the teaching-learning process, and directed teaching. The following outline gives the requirements for the Bachelor of Science degree in Elementary Education:

GENERAL REQUIREMENTS

- A. Basic general education requirements for**
- | | |
|---|----------------------|
| all students in the Arts and Sciences | 42-46 semester hours |
| English elective | 3 semester hours |

Division of Education

| | |
|--|-------------------|
| B. Area of concentration and Elementary Education content requirements | 40 semester hours |
| Art 313 (Arts and Crafts) | 3 semester hours |
| Music Education 102 and 202 | 4 semester hours |
| U. S. History and U. S. Government | 6 semester hours |
| Economic Education 323 | 3 semester hours |
| Children's Literature 213 | 3 semester hours |
| Mathematics 233 and 313 | 6 semester hours |
| Natural Science 303 | 3 semester hours |
| Physical Education 353 | 3 semester hours |
| Geography 103 or 203 | 3 semester hours |
| Psychology 203 | 3 semester hours |
| Speech 113 and 223 | 6 semester hours |
| Elementary Education content courses | 9 semester hours |
| Materials and Methods in Reading and Other Language Arts, K-6 403 Child Development, K-6, 333 Special Methods, K-6, 413 | |

| | |
|--|-------------------|
| C. Professional development | 19 semester hours |
| Elementary Education 202 | |
| Educational Media 412 | |
| Elementary Curriculum Principles 433 | |
| Measurement and Evaluation 423 | |
| Student Teaching 446 | |
| (Physical Education 353 is scheduled on the "block") | |

D. Before recommendation for certification as a teacher each student must take the National Teachers Examination.

General requirements for directed electives provide that the prospective elementary teacher earn at last 12 semester hours in any combination from two of the six groups listed below.

Group 1 — art, music, speech and drama

Group 2 — social studies: history, political science, economics, and sociology

Group 3 — science, mathematics, home economics

Group 4 — modern languages, including English

Group 5 — special education

Group 6 — early childhood education.

By approval of the student's counselor, all electives may be used toward obtaining certification in one of the following areas: art, mathematics, science, public school music, modern languages, social studies, English, library science, special education, or early childhood education. Requirements for teaching cores in the subject matter areas listed above are outlined in appropriate sections of the catalog.

Early Childhood Education.

A core in early childhood education may be planned following the program in Elementary Education with the following exceptions:

1. At least one-half of the student teaching must be done in a kindergarten.
2. Emphasis must be placed on early childhood education in the curriculum and methods courses.

Special Education.

A core in special education may be planned by following the standard elementary education curriculum and adding Psychology 373, 463, 473; Speech 223; Elementary Education 343, and three semester hours electives in Special Education. Student Teaching must be done in Special Education.

SUGGESTED PROGRAM FOR PROSPECTIVE ELEMENTARY TEACHERS

Freshman Year

| First Semester | Second Semester |
|--------------------------------|-------------------------------|
| Political Science 3 | General Education 154 |
| General Education 123 | General Education 133 |
| General Education 153 | Speech 113 |
| General Education 173 | General Education 163 |
| Geography 103 or 203 | or Religion 213 |
| Physical Education 1 | Psychology 203 |
| 16 hours | Physical Education 1 |
| | 17 hours |

Sophomore Year

| First Semester | Second Semester |
|---|-------------------------------|
| Foundations of Education 202 ¹ | General Education 213 |
| General Education 243 | Music Education 202 |
| General Education 164 | Elementary Education 213 |
| English Elective 3 | Mathematics 233 |
| Music Education 102 | Speech 223 |
| Physical Education 1 | Physical Education 1 |
| 15 hours | 15 hours |

¹A student may enroll for Education 202 if he has a minimum of 22 semester hours. By approval of Department Chairman, a second semester Freshman may enroll for Education 202, for a total of 17 hours, if he has a cumulative grade point of 2.2 or above.

Division of Education

Junior Year

| First Semester | | Second Semester | |
|----------------------|-----|--------------------|-----|
| Elementary Education | 323 | General Education | 313 |
| Mathematics | 313 | Natural Science | 303 |
| Elementary Education | 333 | Art | 313 |
| Directed Electives | 6 | Directed Electives | 8 |
| <hr/> | | <hr/> | |
| 15 hours | | 17 hours | |

Senior Year

| First Semester | | Second Semester | |
|----------------------|------------------|----------------------|-----|
| General Education | 413 | Elementary Education | 412 |
| General Education | 412 | Elementary Education | 423 |
| Elementary Education | 413 | Elementary Education | 433 |
| Elementary Education | 403 ¹ | Elementary Education | 446 |
| Directed Electives | 5 | Physical Education | 353 |
| <hr/> | | <hr/> | |
| 16 hours | | 17 hours | |

COURSES OF STUDY

202. Foundations of Education.

A course designed to acquaint the student with the historical development, purposes, current problems of education in America and other nations; and the professional and personal requirements, opportunities, and responsibilities of teaching as a profession. **Fall, Spring.**

213. Children's Literature.

A study of children's literature as a basis for the appreciation, selection, and presentation of suitable reading materials. Famous authors of children's books, graded lists of books, and methods of interesting children in good literature are studied. **Fall, Spring.**

303. Educational Psychology.

The principles of human behavior as applied to the teaching-learning process. **Fall, Spring.**

323. Economic Education.

A study of economic understandings and generalizations with specific application for the elementary classroom. This course is now required for certification. **Fall and on demand.**

333. Child Growth and Development.

The development of the child from birth through the sixth grade with special emphasis on the school-age child and his physical, mental, and social growth. **Fall and on demand.**

¹Students who plan to take student teaching in the fall semester must plan to take Elementary Education 413 and 403 in the fall of the junior year or during summer school.

343. Education Procedures for Teaching the Mentally Retarded.

A survey of the more prominent theoretical approaches to the education of the mentally retarded with the emphasis being placed upon the practical application of various methodologies. On demand.

353. Curriculum for the Mentally Retarded.

Structuring programs for children with behavioral disorders. A study of curriculum materials for the retarded. On demand.

403. Materials and Methods in Reading and Related Language Arts, K-6.

Deals with instructional procedures in teaching the communication skills, with special emphasis upon current procedures in teaching reading in grades one through six. Fall.

412. Educational Media

Methods of developing and using resource materials in the classroom and for independent study. Includes a study of library resources, audio-visual equipment and aids, teaching machines and programmed learning to motivate and enrich learning. Fall, Spring, on the professional block.

413. Special Methods in the Elementary School, K-6.

A study of teaching techniques in grades K-6. (mathematics, science, social studies). Fall.

423. Measurement and Evaluation in the Elementary School.

A study of measurement and evaluation tools for the improvement of the teaching-learning process. Includes a study of tests, methods of measurement and evaluation, and counseling responsibilities of the classroom teacher. Fall, Spring, on the professional block.

433. Elementary Curriculum Principles.

A study of the modern trends in basic principles and philosophies and their implications for educational practices, procedures, and materials employed in teaching in the elementary school. Fall, Spring, on the professional block.

451-3. Effective Teaching in the Integrated Classroom.

Provides preservice and inservice teachers opportunities to acquire information and develop concerning: Interpersonal skills; learning processes for disadvantaged; and the individualization of instruction. On demand.

461-6. Contemporary Problems in American Education.

This course is of a workshop nature concerned with the problems of compensatory education and current issues in American education. On demand.

471-3. Elementary Education Seminar.

Concentrated courses of a workshop nature concerning modern

Division of Education

trends in elementary education in curriculum, social studies, language arts, science education, modern mathematics, measurement and evaluation. **On demand.**

446. Student Teaching K-6.

Provides opportunity for observation, participation, and responsible teaching experiences off-campus in a public school system. During off-campus experience all expense involved except for university supervision is the responsibility of the student. Prerequisite: Meet criteria for approval to do student teaching. **Fall, Spring on the professional block.**

491-3. Special Studies in Elementary Education.

Provides advanced students with an opportunity to pursue independent study on significant education problems. **On demand.**

Department of Health and Physical Education

Professor Gravett, Chairman

Associate Professors Benson and Vining

Assistant Professors Crews, Goff, and Moffatt

Instructors Baker, G. Jones, T. Wright and F. Taylor

Courses in the Department of Health and Physical Education provide basic instruction in health and safety, train physical education teachers for elementary and secondary schools, and teach the value of games and sports in the educative process.

The Intramural Athletic Program

All students are encouraged to participate in intramural or intercollegiate sports. Such participation enriches personality by developing desirable attitudes toward health, social-mindedness, sportsmanship, competition, cooperative effort, institutional loyalty, and other values and skills that carry over into later life.

Ouachita is a member of the Arkansas Intercollegiate Conference and abides by the eligibility and other regulations of that conference.

Requirements for an area of concentration with a core in health and physical education: forty-five hours of which at least twenty-five must be in the Department of Health and Physical Education and the remainder from related fields.

Required Courses of men: 253, 323, 363, 413, 443, 473, and a choice of two courses from 222, 343, 232, and 242. Four hours chosen from the activity program will complete the general requirements.

Required Courses for Women: 253, 323, 343, 363, 413, 443, 473. Four hours chosen from the activity program will complete the general requirements.

Special sections of the activities courses will be offered for Physical Education majors only. Majors are required to take at least four different activity courses from the special sections offered them.

Requirements for a teaching core in physical education for both men and women include the above listed requirements plus required courses in professional education and other general requirements as outlined in the secondary education section of the catalogue.

Academic Courses

102. Personal Hygiene.

Emphasis on safety, personal health, sane living, community health, and the physical welfare of school children. **Spring.**

112. First Aid.

Instruction and practice in rendering first aid in cases of injury or accident. Completion of the course qualifies one for the Advanced First Aid Certificate of the American Red Cross. **Fall.**

132. Drivers Training.

This course is designed to teach the individual how to drive. It is divided into two phases; classroom work and at least six hours of behind-the-wheel driving per student. **Fall, Spring.**

202. Intramurals.

This course is designed to teach the organization of and offer practical experience in an intramural program. **Fall.**

203. Camp Leadership.

A course in developing programs for summer camps, with emphasis on the duties of camp counselors. **Spring.**

222. Basketball Coaching.

Theory and practice in the fundamentals of offensive and defensive basketball, with emphasis on team formation, officiating, purchase and care of equipment. **Fall.**

232. Football Coaching.

Theory and practice of offensive and defensive play, strategy and generalship, and playing various positions. Rules, ethics, sportsman-

Division of Education

ship, game values, early season practice, and the use and development of materials are also considered. **Fall.**

242. Track and Field.

Theory and practice in each event of intramural and intercollegiate programs of track and field athletics. **Spring.**

253. School and Community Recreation.

A survey of the nature and scope of school and community recreation, with emphasis on recreational problems in schools. This course is also designed to meet the needs of ministerial and religious workers who will be working with church recreation. **Spring.**

262. Techniques of Athletic Training.

This course deals with the prevention and care of athletic injuries, massage, taping, bandaging. Attention is given also to diet and physical conditioning. **Fall.**

272. Sports Officiating.

A study of the rules and rulebooks for various sports along with practice in officiating for the major sport. Designed primarily for prospective coaches. **Fall.**

312. Basic Drivers Education.

A basic course for certification in Driver Education and Traffic Education. This course is designed to prepare Driver Education teachers. This includes supervised teaching experience for classroom and practice driving. Prerequisite: 132 or Certificate of completion of high school drivers training. **Fall, Spring.**

323. Physiology of Exercise.

Is a course designed to give the non-specialized professional an understanding and knowledge of the fundamentals of exercise physiology. **Spring.**

343. Coaching Team and Individual Sports.

A study of the theory and practice of playing and coaching field hockey, volleyball, basketball, softball, golf, tennis, archery, tumbling, handball, badminton, and horseshoe pitching, with consideration for the administration and organization of these sports in intramural programs and physical education classes. **Fall, Spring.**

353. Health and Physical Education in the Elementary School.

A study of physical education methods, health and safety education, the first aid techniques and the elementary school. **Fall, Spring,** on the professional block.

363. **Historical Bases to Physical Education Principles.**

A course designed to improve understanding and appreciation of the development, purpose, value, nature, scope, and significance of physical education. **Spring.**

373. **Health and Safety.**

A course which satisfies state teacher certification requirements and deals with the principles of health and safety education in elementary and secondary schools, with methods of teaching health and safety, and with administration of the program in schools. **Fall, Spring, on the professional block.**

413. **Administration of Physical Education Programs.**

A study of the administrative programs and problems of both elementary and secondary schools in both rural and urban districts. **Fall.**

443. **Kinesiology.**

A study of body movements, of muscle and joint action in relation to physical activity. Mechanical analysis of the more commonly used physical skills. **Fall.**

473. **Methods and Evaluation of Physical Education.**

A study of methods of high school physical education programs, including time allotment, seasonal division of work, graduation of subject matter, and evaluation procedures. **Fall.**

Activity Courses

The prescribed uniform for participation in activity courses is as follows: for men, white shorts, white shirt, white socks and basketball shoes; for women, white shirt, white Bermuda or Jamaica shorts, white socks, and white tennis shoes. Each woman student is requested to furnish two complete suits of shirts and shorts.

The courses marked **M** are for men only; those marked **W** are for women only. The same activity course may not be taken more than twice.

121. **Team Sports M.**

Touch football, speedball, soccer, and volleyball. **Fall.**

121. **Team Sports W.**

Volleyball, speedball, and soccer. **Fall.**

131. **Team Sports M.**

Softball, basketball, and field hockey. **Spring.**

131. **Team Sports W.**
Softball, basketball, and field hockey. **Spring.**
141. **Archery and Recreation Sports.**
Billiards, ping pond and horseshoes (a small fee is charged for billiards). **Fall, Spring.**
151. **Elementary Swimming M.**
For non-swimmers. **Fall, Spring.**
151. **Elementary Swimming W.**
For non-swimmers. **Fall, Spring.**
161. **Handball and Paddleball M.**
Fall, Spring.
161. **Handball and Paddleball W.**
Fall, Spring.
211. **Tumbling and Trampoline M.**
Fall, Spring.
211. **Tumbling and Trampoline W.**
Fall, Spring.
221. **Senior Life Saving and Water Safety M.**
Fall, Spring.
221. **Senior Life Saving and Water Safety W.**
Fall, Spring.
231. **Beginners Golf and Badminton.**
Fall, Spring.
241. **Beginners Tennis.**
Fall, Spring.
251. **Water Safety Instructor.**
261. **Marksmanship.**
Fall, Spring.
271. **Rhythms.**
Fall, Spring.

Department of Psychology

Professor Hurley, Chairman

Professor Vogt

National Teaching Fellow Arnold

Courses in psychology are designed to prepare those majoring in psychology for graduate school as well as to give a strong supporting area for those majoring in religion, sociology, teacher education, philosophy, pre-med, and other social service areas.

Requirements for an area of concentration with a core in psychology: Two options with a major in psychology are offered. Those majoring in psychology who are preparing for graduate study in psychology or social work must take psychology 203, 223, 233, 343, 353, 363, 372, and 403. Those who wish to use psychology as a supporting area or desire only a terminal degree will not be required to take psychology 233, 363, and 372. Enough additional courses to make 24 in the department will be required for either option. Additional courses will be taken in related fields to total forty-five hours.

All first option majors are required to write a research paper as a departmental requirement during their junior or senior year as part of psychology 372. This paper must be approved by and placed on file with the departmental chairman 30 days prior to graduation. Each major will be required to take the G.R.E. examination over the area of psychology in the last semester of his senior year.

113. Psychology of Adjustment.

A study of the psychological factors relating to personal adjustment and mental health, with emphasis on the well-integrated personality. **Fall and Spring.**

203. General Psychology.

An introductory course dealing with elementary principles, terminology, and various aspects of different branches of the subject. **Fall, Spring.**

223. Developmental Psychology.

A study of the physical, mental, and social development of people from birth to adulthood. Prerequisite: Psychology 203. **Fall and Spring.**

233. Statistics.

A course in descriptive statistical computations with attention given to the uses and misuses of elementary statistical techniques. Prerequisite: Psychology 203. General Education 103 or 113. **Fall.**

303. Educational Psychology.

See Secondary Education 303. **Fall, Spring.**

313. **Social Psychology.** See Sociology 313. Fall.

343. **History and Systems in Psychology.**

A survey of the schools of psychology in this century with some attention given to their historical background; must be taken the same semester as Psychology 353. Psychology of Learning. Prerequisite: Psychology 203. Fall.

353. **Psychology of Learning.**

A study of the problems of human learning with some consideration given to learning theories. Prerequisite: Psychology 203. Fall.

363. **Experimental Psychology I.**

A study of research methods in psychology. Prerequisites: Psychology 203 and 233. Spring.

372. **Experimental Psychology II.**

A study of research methods in psychology. A research project will be done and the departmental paper completed. Prerequisite: Psychology 363. Fall.

373. **Psychological Testing.**

A survey of the major principles, concepts, and instruments employed in psychological evaluation. Students may elect to do all practical testing with retarded children and get credit for evaluation of retarded child. Prerequisites: instructor's consent and Psychology 203. Spring.

403. **Psychology of Abnormal Behavior.**

A study of the severe mental and emotional deviations and illnesses. Consideration is given to the incidence, causes, symptoms, therapy, and prognosis of various conditions. Prerequisites: Psychology 203. Fall.

413. **Introduction to Counseling Psychology.**

An investigation of counseling viewpoints as represented by selected modern approaches. Prerequisites: Psychology 203 and 403. Spring.

422. **Psychology of Religion.**

A study of religious consciousness and behavior of both groups and individuals. Emphasizing the integration of personality, the course draws its material from both science and religion. Spring 1975 and alternate years.

442. **Personality.**

A survey of personality theory, with emphasis on present-day approaches. Prerequisite: Psychology 203. Fall.

462. Seminar.

A course designed to strengthen area weakness in the training of the student and to give extensive experience in reading in the Journals. May be repeated once with permission of the department chairman. On demand.

463. Nature and Needs of the Retarded Child.

Descriptions of types and psychological problems related to the mentally retarded child and implications for adjustment and education. Prerequisites: Psychology 203 and 223. Fall.

473. Psychology of the Exceptional Child.

A study of psychological factors involved in dealing with retarded children with practical experience in conditioning and behavior modification. Prerequisite: Psychology 473. Spring.

491-3. Special Studies in Psychology.

A course designed to broaden the student's psychological knowledge through directed study or research. Prerequisites: 12 hours of psychology, senior standing, instructor's permission. On demand.

Department of Secondary Education

Professor Chambliss, Chairman

Professors Chapel and Wetherington

Associate Professors Ford and Shambarger

The curricula for secondary teachers include specific courses in (A) general education foundations and the professional development sequence required for all prospective secondary teachers and (B) area of subject matter concentration for the various teaching cores.

- A. Requirements for Bachelor of Arts degree, Bachelor of Science degree, Bachelor of Music Education degree, and Bachelor of Science in Education degree for all prospective secondary teachers are:

GENERAL REQUIREMENTS

- A. Basic general education requirements for all students in Arts and Sciences 42-46 semester hours
- English elective 3 semester hours
- Health and Safety 3 semester hours
- American Government elective 3 semester hours
- B. Professional Development sequence 19 semester hours
(includes a study of the school, the teaching-learning process and student teaching)
- Education 202 and 303
- Secondary Education Professional Semester:
Materials, Methods, and Organization in Secondary Schools 403
Educational Media 412
Measurement and Evaluation 423
Student Teaching 446
- C. Subject matter requirements for the Bachelor of Science in Secondary Education include either (1) or (2) as follows:
1. The completion of two certifiable teaching cores as outlined below.
 2. The completion of at least 42 semester hours in an area of concentration which includes a certifiable teaching core, and in addition, electives of six hours in any combination in an area related to the teaching core and/or professional education.
- D. Before recommendation for certification as a teacher each student must take the National Teachers' Examination.

Teaching Field Requirements

ART

Art 103, 113, 203, 233, 243, 303, 312, 322, 313, 402 for a total of 27 hours.

BIOLOGICAL SCIENCE

Twenty-four semester hours of biological science.

BUSINESS EDUCATION

Plan One: Office Administration 202, 323, 343, 403, 413, 423; Accounting 203, 213; Economics 203; Business Administration 303.

Plan Two: Accounting 103, 113; Economics 203, 213; Business Administration 303, 313, 343 and one course in typing.

CHEMISTRY

Chemistry 104, 114, 204, 305, 315, and at least 3 additional hours in chemistry for a total of 25 hours.

ENGLISH

English 223, 233, 253, 263, and at least 6 additional hours in both English literature and English elective for a total of 24 hours. It is recommended that students who plan to have English as their first teaching field complete an area of concentration in English with a certifiable core in English.

FRENCH

French 104, 114, 203, 213, 433, 443, and at least 6 additional hours in French for a total of 26 hours.

GENERAL SCIENCE

A minimum of eight semester hours each in physical and biological science plus sufficient electives to total 24 semester hours.

HOME ECONOMICS

Home Economics 103, 113, 203, 303, 313, 342, 353, 404, 413, 443; Biology 124, 214; Chemistry 124; six semester hours from Art 103, Home Economics 323, or 333; and five semester hours Home Economics electives.

JOURNALISM

Journalism 113, 223, 233, 333, and twelve additional hours for a total of 24 hours.

LIBRARIANSHIP

Library Science, 203, 303, 313, 403, 423 and three additional hours for a total of 18 hours.

MATHEMATICS

Mathematics 103, 113, 213, and at least 15 additional hours in mathematics for a total of 24 hours.

PHYSICAL EDUCATION

Physical Education 253, 363, 373, 413, 443, 473, and at least 4 hours selected from Physical Education 222, 232, 242, 343.

PHYSICAL SCIENCE

Chemistry 104 and 114 or 124 and 134 and Physics 103 or 203, 113 or 213, 121, and 131 and at least 8 additional hours of chemistry and physics for a total of 24 hours.

PHYSICS

Physics 103 or 203, 113 or 213, 121, 131, and 303 and at least 13 additional hours of physics for a total of 24 hours.

PUBLIC SCHOOL MUSIC

See requirements for Bachelor of Music Education degree in the section of the catalog for the School of Music.

SOCIAL STUDIES

General Education 243, six hours of American history and six hours of European history or history of civilization, three hours of political sciences, three hours of economics, and three additional hours to be chosen from geography or sociology for a total of 24 hours. It is recommended that students who plan to have Social Studies as their first teaching field complete an area of concentration in Social Science with a certifiable core in Social Studies.

SPANISH

Spanish 104, 114, 203, 213, 433, 443, and at least six additional hours in Spanish for a total of 26 hours.

SPEECH AND DRAMA

Speech, 103, 113, 202, 212, 303, 223, and Drama 103, 302, and 213.

SPECIAL EDUCATION

A core in Special Education may be planned by following the standard secondary education curriculum with a teaching core and adding Psychology 373, 463, 473; Speech 223; Secondary Education 343 and three semester hours electives in Special Education. Student Teaching must be done in Special Education.

**SUGGESTED SEQUENCE OF COURSES FOR PROSPECTIVE
SECONDARY TEACHERS**

Common requirements for all prospective secondary teachers as outlined on page 82 of this catalog total 76-80 semester hours. The difference needed to total 128 hours, 52-48 hours, provides adequately for the requirements for two teaching cores or for an area of concentration which includes a teaching field. In several of the teaching cores, six semester hours in general education foundations can be counted which increases the 52-48 hours available for teaching core(s) and electives.

Freshman Year

| First Semester | | Second Semester | |
|-----------------------|----------|------------------------|----------|
| General Education | 123 | General Education | 133 |
| General Education | 113 | General Education | 154 |
| General Education | 153 | General Education | 163 |
| General Education | 173 | or Religion | 213 |
| Military Science | 102 | Military Science | 112 |
| Physical Education | 1 | Physical Education | 1 |
| | | Teaching area | |
| | | and electives | 3 |
| | <hr/> | | <hr/> |
| | 15 hours | | 16 hours |

Sophomore Year

| First Semester | | Second Semester | |
|--------------------------------|-----|--------------------------------|-----|
| Education | 202 | General Education | 243 |
| General Education | 164 | General Education | 213 |
| English elective | 3 | American Government | |
| Teaching area and electives | 7 | elective | 3 |
| Physical Education | 1 | Teaching area and electives | 7 |
| | | Physical Education | 1 |
| 17 hours | | 17 hours | |

Junior Year

| First Semester | | Second Semester | |
|--------------------------------|-----|--------------------------------|----|
| General Education | 313 | Teaching area and electives | 17 |
| Education | 303 | | |
| Teaching area and electives | 10 | | |
| | | | |
| 16 hours | | | |

Senior Year

| First Semester | | Second Semester | |
|--------------------------------|-----|------------------------|-----|
| General Education | 412 | Secondary Education | 412 |
| General Education | 413 | Secondary Education | 423 |
| Teaching area and electives | 12 | Secondary Education | 403 |
| | | Secondary Education | 446 |
| | | Physical Education | 373 |
| | | | |
| 17 hours | | 17 hours | |

202. Foundations of Education.

A course designed to acquaint the student with the historical development, purposes, current problems of education in America and other nations; and the professional and personal requirements, opportunities, and responsibilities of teaching as a profession. Fall, Spring.

303. Educational Psychology.

The principles of human behavior as applied to the teaching-learning process. Fall, Spring.

402. Special Methods.

Special methods for secondary teachers in the various teaching fields. **On demand.**

403. Materials, Methods, and Organization in Secondary Schools.

A study of resources and methods in stimulating, guiding, and directing learning and trends in organization for team teaching and flexible scheduling. **Fall, Spring, on professional block.**

412. Educational Media.

A course designed to acquaint the student with methods of developing and using resource materials in the classroom and for independent study. It includes a study of library resources, audio-visual equipment and aids, teaching machines and programmed learning to motivate and enrich learning. **Fall, Spring, on the professional block.**

413. The Secondary School Curriculum.

A course in principles and practices in the organization and development of the curriculum for the modern secondary school program. A study of the content, purposes and objectives of the secondary school curriculum. **On demand.**

423. Measurement and Evaluation in the Secondary School.

A study of measurement and evaluation tools for the improvement of the teaching-learning process. Includes a study of tests, methods of measurement and evaluation, and counseling responsibilities of the classroom teacher. **Fall, Spring, on professional block.**

451-3. Effective Teaching in the Integrated Classroom.

Provides preservice and inservice teachers opportunities to acquire information and develop concerning: Interpersonal skills; learning processes for disadvantaged; and the individualization of instruction. **On demand.**

461-6. Contemporary Problems in American Education.

The course is of a workshop nature concerned with the problems of compensatory education and current issues in American education. **On demand.**

471-3. Secondary Education Seminar.

Concentrated courses of a workshop nature concerning problems and trends in secondary education in the organization and administration of the curriculum and secondary subject matter areas such as social studies, modern mathematics, science, English, and others, and the philosophy and science of the teaching-learning process. **On demand.**

446. Student Teaching.

Provides for observation, participation and responsible teaching experience off-campus in a public school system. During off-campus experience all expenses involved except for university supervision are the responsibility of the student. Prerequisites: meet requirements for approval to do student teaching. **Fall, Spring, on professional block.**

491-3. Special Studies in Secondary Education.

Provides advanced students with an opportunity to pursue independent study on significant education problems on demand.

DEPARTMENT OF LIBRARY SCIENCE

Associate Professor Chapel, Chairman

Instructor J. Raybon

The objectives of the Library Science Department are: (1) to give classroom teachers a background for using media center resources as instructional materials and to offer the required courses to qualify librarians of elementary and secondary schools to administer school media centers effectively; (2) to prepare those who wish to qualify for library positions other than positions in schools, and (3) to provide the background for graduate library school.

The Arkansas Board of Education requires school librarians to have a total of eighteen semester hours of library science, including Library Science 203, 303, 313, 403, and six semester hours of library science electives.

Requirements leading to a Bachelor of Arts degree include a core in Library Science: Library Science 203, 213, 223, 303, 313, 403, 413, and 423; plus 21 semester hours in one related field in the School of Arts and Sciences (economics, psychology, art, English, journalism, French, Spanish, speech, drama, biology, chemistry, mathematics, physics, religion, philosophy, history, political science, sociology, or music.)

203. Reference.

A study of the basic reference collection in the library. Selection, evaluation, and use of reference materials will be stressed. **Fall.**

213. Children's Literature.

A study of children's literature as a basis for the appreciation, selection, and presentation of suitable reading materials. Famous authors and illustrators of children's books, graded lists of books, and methods creating interest in good literature are studied. **Fall, Spring.**

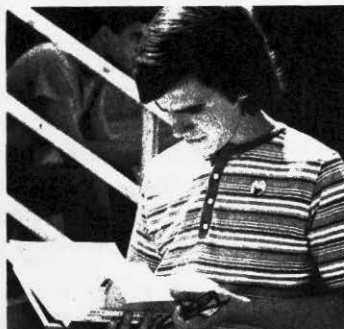

223. Literature for Secondary School Students.

A study of the reading interests and needs of the secondary school student; library materials and curriculum; books for special needs and interests; the role of the librarian and teacher in book selection; and methods of guidance in the use of library materials. **Spring.**

303. Organization and Administration of the School Media Center.

Studies in secondary and elementary school media centers, stressing general administration of the centers. Includes study of the technical processes and routines of the media centers. **Spring.**

313. Selection and Use of Materials for School Media Centers.

The principles of selecting adequate materials for secondary and elementary school media centers through the use of basic guides, evaluation of publishers, illustrators, and binderies. **Fall.**

403. Cataloging and Classification.

The technical processes involved in making a book available for use. Will include study of Dewey decimal system of classification, basic card forms, and filing. Prerequisites: Nine hours library science. **Spring.**

413. Educational Media.

A study of all types of educational media. Cataloging and classification of each type of media will be stressed. **Fall.**

423. Practicum.

Media Center practice under the supervision of a trained librarian, Sixty clock hours. Prerequisite: 12 hours of library science, six of which must be taken at Ouachita. **Spring.**

491-3. Special Studies.

Special studies in library science and education media based on needs and interests of individual students. **On Demand.**

DIVISION OF HUMANITIES

Professor Holt, Chairman

Primarily concerned with the ideas of Western civilization as expressed in the languages and literatures of the West, the Division of Humanities endeavors to integrate such ideas with the whole of life and to develop in the student that which is best of the Renaissance concept of the complete man.

The division includes the Departments of Art, English, French, German, Journalism, Spanish, and Speech and Drama, each of which offers an area of concentration as explained in its section of the catalog.

280. Divisional Honors Seminar.

A one-hour course for students in this division who qualify for and participate in the University Honors Program. **Fall, Spring.**

281. Honors Special Studies.

A course designed to meet some special education needs of sophomore Honors students. **Fall, Spring.**

481-3. Honors Special Studies.

Designed for the needs of junior and senior Honors students. **Fall, Spring.**

491-6. Workshop.

Provides upper division and graduate students an opportunity to approach current topics and problems in a cooperative and concentrated manner. **On demand.**

Department of Art

Associate Professor P. Raybon, Chairman

Instructor Thaxton

Education in art develops appreciation for the beautiful and harmonious in life. Courses in art are open to students wishing to develop critical and creative abilities and to students desiring professional art training.

Requirements for an area of concentration with a core in commercial art: Art 103, 113, 203, 233, 303, 312, 322, 323, 333, Journalism 353, and enough hours from related fields to total at least 45 semester hours.

Requirements for a teaching core in art: Art 103, 113, 203, 233, 243, 303, 312, 322, 313, 402, plus the required courses in professional education and other general requirements as outlined in the secondary education section of the catalog. The art student should carefully consider the foreign language requirement of graduate schools. Fulfilling such requirement as an undergraduate will eliminate delays and additional expense as a graduate student.

Students usually furnish, with certain exceptions, their own art materials. The department reserves the right to use student work for exhibition purposes.

103. Elementary Design.

A study of basic principles in choice and arrangements of line, form, value, texture, and color. Emphasis on individual creative work. Fall, Spring.

113. Drawing I.

Drawing from still life, landscape, and portrait studies. Study of perspective and composition. Fall 1973 and alternate years.

203. Drawing II.

Continuation of Art 113. Spring 1974 and alternate years.

233. Techniques of Painting.

Emphasizing color and composition in representation of form and space, this course deals with creative problems in the various painting media. Fall.

243. Sculpture.

A basic study in the use of materials for sculptural pieces. Prerequisite: Art 103 or 113. Spring.

303. Advanced Painting.

The student may select a painting medium for a more detailed study in color and composition for individual, creative painting. Spring.

312, 322. Introduction to Art History I and II.

Emphasizing relationships of art to environment, and illustrated with visual aids, this course develops understanding of the aesthetic and expressionistic character of the visual arts from prehistoric to modern times. 1973-74 and alternate years.

313. Public School Arts and Crafts.

Emphasizing the place of art in elementary and secondary school systems, this course deals with the principles and procedures in teaching the arts and crafts, and with the selection and preparation of illustrative materials for pupils of various grade levels. Fall, Spring.

323, 333. Advanced Design I and II.

The student studies in greater detail the elements and principles of design as related to realistic and abstract design. Detailed problems in various commercial design fields are also studied. Prerequisite: Art 103 or equivalent. 1974-75 and alternate years.

402. Studio Problems I.

Work on advanced problems in a selected branch of art is encouraged according to needs and ambitions of the individual student. Fall.

413. Studio Problems II.

Continuation of Art 402. Spring.



Department of English

Professor Sandford, Chairman

Professor Morris

Associate Professors Holiman, B. McCommas

Assistant Professor Archer

Instructors Crumpler, Flaig, Holt, J. Quick, and P. Chambliss

This department exists primarily to acquaint students with the masterpieces of literature in English and with the relations of this literature to the whole of Western culture. Secondary purposes are to develop language skills beyond the elementary objectives of the communication course and to indicate historical and geographical relationships of English to other languages.

Requirements for an area of concentration with a core in English: English 253, 263, 313, and 323, plus enough electives within the department to total at least twenty-four hours, plus twelve hours of one foreign language offered at Ouachita, plus enough courses in related fields to total at least forty-five hours.

Requirements for a teaching core in English: See page 83.

Satisfactory completion of General Education 123 and 133 or English 143 and 153 is prerequisite to any course offered by this department. Students electing this area of concentration should schedule 253 and 263 in proper sequence during the sophomore year. Other students may schedule courses as suggested by their advisors.

Division of Humanities

Students electing this area will often be advised to schedule courses in excess of minimum requirements. Courses from other departments will not be accepted toward the core in English, but may count toward completion of the area of concentration.

Suggested Related Fields. For the student seeking a core in English, the following related fields are suggested: Drama, Journalism, Speech, and the literature courses in French, German, or Spanish.

102. Basic English.

Designed for students who have low scores on college entrance examinations, this course offers an intensive study in the fundamentals of reading and writing. Students will be required to take this course concurrently with Freshman English I if an English deficiency is diagnosed. **Fall, Spring.**

143. Composition and World Literature I.

An advanced course in freshman English open to students who have high scores on college entrance examinations, this course introduces students to world literature (essays, poetry) and coordinates a research paper with the literature offered. **Fall.**

153. Composition and World Literature II.

A second semester course for students who achieve advanced standing on college entrance tests in English, this course presents longer pieces of world literature (drama, novel) and encourages creative writing. **Spring.**

223. Advanced Grammar.

This course combines an intensive review of the traditional grammatical concepts and an introduction to the recent grammatical theories. It is designed primarily for prospective teachers. **Fall and on demand.**

233. Advanced Composition.

This course is designed to serve as advanced training in expository writing and as an introduction to creative writing. **Spring and on demand.**

253. American Literature to 1877.

Intended as a survey course to cover the span of national literature from Bradford to Whitman, the course stresses the major writers Hawthorne, Poe, and Melville. **Fall.**

263. American Literature Since 1877.

This course is a survey of national literature from Whitman to the present, and emphasizes Whitman, Twain, James, and Steinbeck. **Spring.**

273. Literature of Twentieth Century.

Within the broad framework established by the title, this course selects specific areas of contemporary literature for consideration each semester it is offered. The topics are announced in each catalog for the forthcoming year. May be taken twice for credit providing that the topics are different. The following topics are offered: **Fall, 1973**—Recent Poetry; **Spring, 1974**—Modern Literary Criticism.

313. English Literature to 1800.

This course presents the chief periods, movements, and greatest authors of English literature to the period of Romanticism. Emphasis is given to ideas and historical factors as reflected in the literature. **Fall.**

323. English Literature Since 1800.

The second part covers the Romantic Age to the present. The major writers of prose and poetry are studied. **Spring.**

343. Masterpieces of World Literature.

A variable-topic course similar to 273. May be taken twice for credit providing the topics are different. Offered: **Fall, 1973.** Readings in Selected Major English Poets; **Spring, 1974.** The Tragic Sense of Life: Sophocles to Faulkner.

353. Poetry of the Romantic Movement.

The poetry of Blake, Wordsworth, Keats, Coleridge, Byron, and Shelley is studied with special attention to theories of poetry and the philosophy of Romanticism. **Fall 1973 and alternate years.**

363. Language Development

An introduction to linguistics as well as a study of developmental psycholinguistics as related to the acquisition of language and speech. **Spring.**

403. The British Novel.

A survey is made of the British novel with special attention being given to twelve to fifteen representative novels. **Fall, 1974 and alternate years.**

413. The American Novel.

A survey is made of the genre with a study in depth of twelve to fifteen representative American novels. **Fall 1973 and alternate years.**

423. History of the English Language.

Beginning with a study of the Indo-European languages, the course presents the various influences of Old English and Middle English upon the development of the English language of today. **On demand.**

433. Chaucer.

A preliminary study of Chaucer's language is followed by reading *Canterbury Tales* and minor poems with attention to Middle English types and values of the work. **Spring.**

443. Shakespeare:

A study of the major plays of Shakespeare. **Fall.**

491-3. Special Studies in English.

Directed studies in English based on the needs and interest of the student. **On Demand.**

Graduate Study in English

The Department of English offers graduate work as a cognate field leading to the Master of Science in Education degree to those interested in teaching on the secondary level and who wish to increase their preparation in this area. The professional education requirements for secondary certification will have to be earned outside this master's degree program. See the Bulletin of the Graduate School for further information. A copy of this catalog may be obtained by writing to the Dean of the Graduate School.

Department of Journalism

Associate Professor Downs, Chairman

Instructor Smith

Courses in journalism are designed to train the student for employment in mass communications or for teaching of journalism in the public schools.

Students planning a professional mass communications career should choose supplementary courses from the related fields of sociology, political science, economics, art, speech, English, or history. Students planning to teach journalism in the public schools should plan to take at least eighteen semester hours of English in addition to a core in journalism since English is the subject which they most likely will teach in addition to journalism. They must also complete the required courses in professional education and other general requirements outlined in the secondary education section of the catalog. Students are expected to be able to use the typewriter or to acquire the skill soon after enrolling in journalism courses, and should expect to write for the University newspaper.

Requirements for an area of concentration with a core of journalism: Journalism 113, 223, 233, 303, 403 and 423 and enough additional courses in this department to total at least twenty-four hours plus enough courses in related fields to total forty-five hours.

100.5 Journalism Practicum.

Students working on the staff of the Signal or Ouachitonian may receive credit for meritorious work. Such credit will be given in one-half hour credits up to a total of four hours. The practicum includes such work as news and feature story writing, photography, layout and editing. **Fall, Spring.**

113. Reporting.

Assignments on the city daily and weekly, and the University newspapers; discussion and exercises in writing leads, organizing stories, overcoming grammatical and spelling deficiencies, avoiding libel, and writing various types of news stories, including follow-up and rewrite, illness, obituary, suicide, accident, disaster, speech, interview, local government, crime and court stories. Associated Press Stylebook used as guide. **Fall.**

223. Editing.

A laboratory and lecture course involving headline writing and correcting and preparing copy for the printer, make-up, staff organization, newspaper law, and laboratory assignments on the University newspaper. Prerequisite: Journalism 113. **Spring.**

233. Public Affairs Reporting.

Study of current reporting in the specialized fields of state and local government, labor, science, crime, foreign affairs, Washington news and politics. Content analysis of news, with practical experience in covering state news. Prerequisite: Journalism 223. **Fall.**

303. Feature Writing.

Theory and practice in selecting ideas, gathering materials, and preparing and selling manuscripts to newspapers and magazines. **Fall.**

313. Introduction to Radio-Television.

Theory and practice in the fundamentals of radio-television production. Attention to special problems of communication via radio and television. **On demand.**

323. Press Photography.

The fundamentals of photography, developing and printing, enlarging, use of photographic equipment and standard techniques are studied by lecture and laboratory. **Spring.**

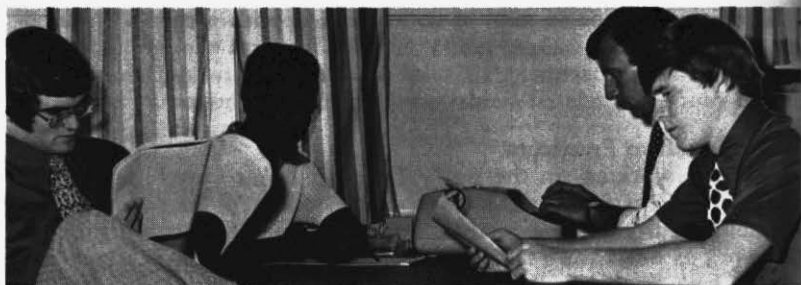

333. Production and Editing of School Publications.

Designed for prospective sponsors of high school or college year-books and/or newspapers. The course covers such topics as basic news writing, newspaper design, production, development of a yearbook theme, planning the book in detail, pictorial coverage, writing and editing copy. **On demand.**

353. Principles of Advertising.

Analysis of marketing and campaign techniques, layout, testing, legal and ethical aspects, and vocational opportunities. **Fall 1974 and alternate years.**

363. Public Relations Principles and Problems.

Studies of human relations problems relating to industry, commerce and social and political organizations with emphasis on methods which have proved most effective in building public understanding and good will. **Fall 1973 and alternate years.**

403. History of Journalism.

The story of the rapid development of the American Press, with emphasis on those who made it great and how it affected the general growth of democracy. **Fall 1973 and alternate years.**

413. Literature of Journalism.

Writings by and about the great journalists and other practitioners in the field. **Spring 1974 and alternate years.**

423. Proseminar in Communications.

Contemporary problems and issues underlying broad areas from which news is emanating; preparation of editorial features for publication. **On demand.**

491-3. Special Studies in Journalism.

Special studies in journalism based on needs and interests of individual students. **On demand.**

Department of Modern Foreign Languages

Associate Professor Estes, Chairman

Associate Professor Nisbet

Assistant Professor Hamm

The Modern Foreign Language Department seeks to meet the needs of the following groups of students: first, those who are required by other departments of the University to take a foreign language; second, those who are planning to teach French or Spanish; third, those who are planning to continue their work in graduate and professional schools and need a foreign language as a tool for research; fourth, those who desire the cultural enrichment which comes from the study of a foreign language. An area of concentration is offered in French and Spanish.

The department believes that the oral-aural approach is best designed to meet the needs of all groups of language learners. The electronic language laboratory makes possible the utilization of the most modern methods of language instruction.

French

Associate Professor Estes

Requirements for an area of concentration with a core in French: at least twenty-four hours in French including French 433 and sufficient courses from related fields to total at least forty-five hours. Related fields may include courses in speech, history, sociology, English, and other modern languages.

Requirements for a teaching core in French: See page 83.

104, 114. **Elementary French I and II.**

The fundamentals of French with emphasis on pronunciation, oral comprehension, grammar, and composition. Both semesters should be taken.

203, 213. **Intermediate French I and II.**

A course designed to further develop language skills through readings in French literature. Prerequisite: French 104, 114, or its equivalent.

Division of Humanities

322. Conversation.

Training in diction and conversation for students wishing to acquire fluency in the spoken language. Prerequisite: Consent of instructor. **Fall.**

332. Advanced Grammar and Composition.

Designed to give advanced training in grammar and composition. Prerequisite: Consent of instructor. **Spring.**

343. Contemporary Literature.

Directed reading of outstanding literary works of 20th century. Prerequisite: French 213. **Spring.**

403. Great Masterpieces of the 19th Century.

A study of major works of this period. **Spring.**

413. Great Masterpieces to 1800.

A study of major works from the Middle Ages to 1800. **Fall.**

433. French Culture and Civilization.

A study of France and her people. **Fall.**

443. Methods of Teaching French.

A study of modern methodology of foreign language teaching. **On demand.**

491-3. Special Courses in French

Special topics and individual studies based on needs and interests of students. **On demand.**

Spanish

Assistant Professor Hamm

Requirements for an area of concentration with a core in Spanish: at least twenty-four hours in Spanish including Spanish 433 plus sufficient courses from related fields to total at least forty-five hours. Related fields may include courses in speech, history, sociology, English, and other modern languages.

Requirements for a teaching core in Spanish: See page 84.

104, 114. Elementary Spanish I and II.

A course in the fundamentals of grammar and composition, using the conversational approach. Readings on elementary level stimulate interests in Hispanic culture.

203-213. Intermediate Spanish I and II.

Extensive reading of Spanish and Latin American literature on the intermediate level with oral resumes and class discussions. Prerequisite: Spanish 114 or equivalent.

322. Conversation.

Training in diction and conversation for students wishing to acquire fluency in the spoken language. May be taken with Spanish 203. Prerequisite: Consent of instructor. Fall.

332. Advanced Grammar and Composition..

Designed to give advanced training in grammar and composition. Prerequisite: Consent of instructor. Spring.

403. Spanish-American Literature.

Readings from works of outstanding Spanish-American writers. Fall 1974 and alternate years.

413. Spanish Literature to 1800.

Study of outstanding works of this period. Fall 1973 and alternate years.

423. Spanish Literature from 1800 to present.

Study of outstanding works of this period. Spring 1974 and alternate years.

433. Spanish Culture and Civilization.

Spring 1975 and alternate years.

443. Methods of Teaching Spanish.

A study of modern methodology of foreign language teaching. On demand.

491-3. Special Courses in Spanish.

Special topics and individual studies based on needs and interests of students. On demand.

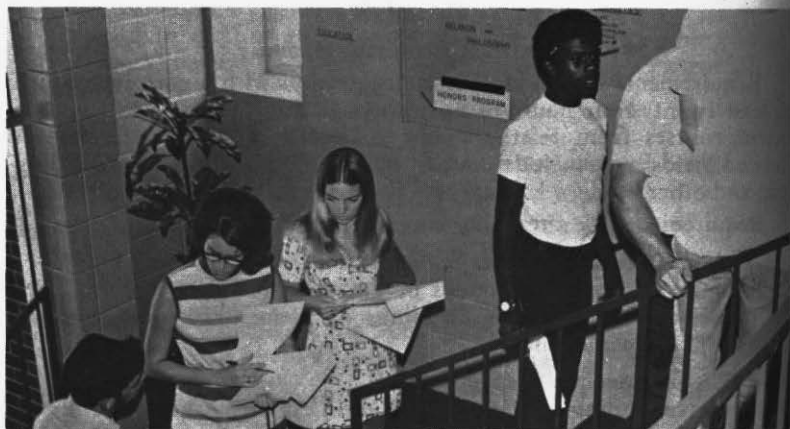

German

Associate Professor Nisbet

Assistant Professor Hamm

The primary purpose of this language program is to develop appreciation of the German culture through a study of the language and literature. The necessary study of pronunciation, grammar, and idiomatic expression is supplemented in the first year with famous literary works, travelogues, and biographies in translation. A secondary purpose is to teach sufficient German to enable the student to read scientific reports in that language.

104, 114¹. Elementary German.

The fundamentals of German with equal emphasis on the writing, speaking, and reading of the language. **Fall, Spring.**

203-213.¹ Intermediate German.

Reading of selected passages of German literature.

232-242. Scientific German.

A reading course for students who wish to read German scientific works with facility. Prerequisite: German 114. **On Demand.**

491-3. Special Studies in German.

Special studies in German based on needs and interests of individual students. **On demand.**

¹May be taken at Henderson State College.

Department of Speech and Drama

Professor Holt, Chairman

Assistant Professor Caldwell

National Teaching Fellow P. Dickens

The department provides training and experience for students who are prospective teachers of speech and drama and for others who appreciate the cultural and vocational values inherent in the speech and dramatic arts. The department also provides training, experience and pre-professional course work for students who are prospective speech pathologists. It offers a balanced program of forensic and dramatic activities, including the debate team and the Ouachita Theater. Also, it sponsors a chapter of Pi Kappa Delta, national honorary forensic society and a chapter of National Collegiate Players, national honorary dramatic society.

The department offers a core in speech, drama, and speech pathology according to the following requirements:

Requirements for an area of concentration with a core in Speech: Speech 103, 113, 202, 212, 303, and enough additional from the department to total twenty-four hours. No more than two credit hours in Contest Debate can be applied on a core in Speech.

Requirements for an area of concentration with a core in Drama: Drama 103, 213, 302, 403, and Speech 113 plus enough additional hours from the department to total twenty-four, and enough courses in related fields to total forty-five hours.

Requirements for an area of concentration with a core in Speech and Drama: Speech 103, 113, 202, 212, 303, 223, Drama 103, 213, 302. A total of twenty-four hours in Speech and Drama.

Requirements for a teaching core in Speech and Drama: Speech 103, 113, 202, 212, 303, 223, Drama 103, 213, 302. A total of twenty-four hours in Speech and Drama.

Requirements for an area of concentration with a core in Speech Pathology: Speech 103, 113, 223, 333, six hours of 443 and the following courses to be taken under the cooperative program with Henderson State College: Speech 3253 and 4233, plus enough courses in related fields to total forty-five hours.

Requirements for a core in Speech Pathology with a related field and/or a double core in psychology: Speech 103, 113, 223, 443a, b, and the following courses to be taken under the cooperative program

with Henderson State College: Speech 3253, 4233, for a total of forty-five hours.

For a related field in Psychology enough hours chosen from the following courses to total forty-five hours: Psychology 203, 303, 313, 323, 473, 483, 403.

For a double core in Psychology see additional requirements as listed in "option two" under Psychology Department.

Speech

103. Fundamentals of Speech.

Orientation in speech, emphasizing poise, spontaneity, sincerity, self-mastery, and the establishment of good speech habits. **Fall, Spring.**

113. Phonetics.

A study of the IPA and standard regional dialects. An analysis of speech sounds with an emphasis on phonetic transcription, pronunciation, and effective communication. **Fall, Spring.**

202. Oral Interpretation of Literature.

A course designed to acquaint students with the emotional and intellectual values of literary materials, as well as to train in the art of oral presentation. **Fall.**

212. Argumentation and Debate.

A study of the theory and practice of discussion and debate with an emphasis upon debate as a method of decision-marking in a democratic society. Prerequisite: Speech 103. **Fall.**

223. Introduction to Speech Correction.

The study of the development of speech in the child, etiology and principles of therapy of speech disorders including the areas of articulation, delayed speech and language development, voice problems, and stuttering. The role of the classroom teacher and speech clinician in handling communication disorders is stressed. Prerequisite: Speech 113. **Fall.**

303. Public Speaking

A study of the theory and practice of speechmaking with an emphasis upon persuasive speaking. Prerequisite: Speech 103. **Fall, Spring.**

333. Advanced Speech Pathology.

A study of the causes and correction of the major speech disorders of articulation, phonation, rhythm, and language. Prerequisite: Speech 223. **Spring.**

363. Language Development.

An introduction to linguistics as well as a study of developmental psycholinguistics as related to the acquisition of language and speech. **Spring.**

441-3. Clinical Techniques and Practice.

A supervised course designed to give therapeutic planning and practice in the correction of speech defects through work with various types of cases in the speech clinic. Prerequisite: Speech 333. **Fall, Springs.**

491-3. Special Studies in Speech.

A course arranged to meet the needs of speech majors. Independent study possible in interpretation, public address, and the teaching of speech. **On demand.**

Organization.

100.5 Contest Debate.

Drama

103. Introduction to the Theater.

A course designed to orient the student to the nature of the theater as an art form. Emphasis is on the artistic, cultural, and ethical significance of the theater. **Fall, Spring.**

203. Acting Workshop.

A course in which the student studies and applies the techniques of acting. Emphasis is on creative self-expression. Prerequisite: Drama 103. **Spring.**

213. Fundamentals of Stagecraft.

A course designed to introduce the student to technical problems in the production of plays; to include aspects of scenery, lighting, sound, costuming, and makeup. The course will be conducted in a laboratory-workshop manner. **Fall, Spring.**

302. Play Directing.

A course designed to acquaint the student through study and practice with the problems of producing plays. Emphasis is on increasing the student's appreciation of experimental, artistic, and ethical qualities in the theater. Prerequisite: Drama 103. **Fall, Spring.**

322. Drama and Religion.

A study of the parallel values in drama and religion, with emphasis on the study of selected plays of spiritual significance. The

course includes some workshop practice in preparation of plays for use in the church. **Spring.**

332. Children's Theater Workshop.

A study of the principles and practice of play production for children, with emphasis on the cultural values of theater for children. Production of a play as a semester project. **Fall.**

403. History of the Theater.

A survey of the world theater from its origins to the present time, designed to increase the student's knowledge and appreciation of the cultural, artistic, and ethical significance of theater in society. **Spring.**

413. The American Stage.

An appraisal of the role of theater in American society; its significance in America's history, and its trends for the future. **Fall.**

443. Shakespeare.

A study of the major plays of Shakespeare. **Fall.**

491-3. Special Studies in Drama.

A course arranged to meet the needs of students concentrating in drama. Independent study is possible in dramatic history, production, and the teaching of dramatics. **On demand.**



DIVISION OF NATURAL SCIENCE

Professor Oliver, Chairman

The natural sciences provide cultural values for all students as well as specialized training prerequisite to several vocations. The facts and relationships of the universe as well as the scientific method of thinking should be known by all. Scientific knowledge is basic to careers in medicine, pharmacy, chemical research, engineering, and other fields.

Special attention is given to the preparation of elementary and secondary teachers of science. Secondary teachers may obtain teaching fields in biology, chemistry, home economics, mathematics, and physics.

The division embraces the Departments of Biology, Chemistry, Home Economics, Mathematics, and Physics.

280. Divisional Honors Seminar.

A one-hour course for students in this division who qualify for and participate in the University Honors Program. **Fall, Spring.**

281. Honors Special Studies.

A course designed to meet some special educational needs of sophomore Honors students. **Fall, Spring.**

481-3. Honors Special Studies.

Designed for the needs of junior and senior Honors students. **Fall, Spring.**

303. Natural Science for Elementary Education.

This is a course for elementary teachers including materials, methods and teaching units in natural science, prerequisites: G.E. 154, 164. **Spring.**

491-6. Workshop.

Provides upper division and graduate students an opportunity to approach current topics and problems in a cooperative and concentrated manner. **On demand.**

Suggested Sequences for Pre-Professional Training in Medicine, Dentistry, Pharmacy and the Medical Technology Curriculum

Students intending to pursue any of the above courses of study should have at least three units of English, one unit of algebra, one unit of plane geometry, and one unit of history from high school. The first-year curriculum is the same for all of the above courses of study. The first year student should register as follows:

Division of Natural Science

First Year

| First Semester | | Second Semester | |
|--------------------|------------------|--------------------|-----|
| Chemistry | 104 ¹ | Chemistry | 114 |
| Biology | 114 | Biology | 124 |
| General Education | 123 | General Education | 133 |
| Mathematics | 103 | Mathematics | 113 |
| Military Science | 102 | Military Science | 112 |
| Physical Education | 1 | Physical Education | 1 |
| <hr/> | | <hr/> | |
| 17 hours | | 17 hours | |

Pre-Medicine and Pre-Dentistry

Second Year

| First Semester | | Second Semester | |
|--------------------|-----------|--------------------|-----------|
| Chemistry | 204 | General Education | 163 |
| General Education | 153 | General Education | 313 |
| Physics | 103 & 121 | General Education | 243 |
| Behavioral Science | 3 | Physics | 113 & 131 |
| Physical Education | 1 | Physical Education | 1 |
| <hr/> | | <hr/> | |
| 15 hours | | 14 hours | |

Third Year

| First Semester | | Second Semester | |
|-------------------|-----|-------------------|----------------|
| Chemistry | 305 | Chemistry | 315 |
| Biology | 324 | General Education | 413 |
| General Education | 313 | General Education | 412 |
| Electives | 4 | Electives | 6 ² |
| <hr/> | | <hr/> | |
| 16 hours | | 16 hours | |

¹Students with weak backgrounds in high school mathematics and chemistry should take Chemistry 124 before taking Chemistry 104.

²The medical schools recommended that pre-medical students take Chemistry 454.

Pre-Pharmacy

Second Year

| First Semester | | Second Semester | |
|--------------------|-----------|--------------------|-----------|
| Chemistry | 204 | Chemistry | 315 |
| Chemistry | 305 | Physics | 113 & 131 |
| Physics | 103 & 121 | General Education | 213 |
| Economics | 203 | Elective, 3 hours | 3 |
| Physical Education | 1 | Physical Education | 1 |
| | 17 hours | | 16 hours |

All students should consult their advisors in planning their programs as there are sometimes reasons for departing from the above program. Those students who plan to obtain a degree before entering one of the professional schools will need to modify the above program.

Medical Technology

Second Year

| First Semester | | Second Semester | |
|--------------------|-----------|--------------------|-----------|
| Chemistry | 204 | Physics | 113 & 131 |
| Physics | 103 & 121 | Behavioral Science | 3 |
| General Education | 213 | General Education | 243 |
| Biology | 4 | Elective | 4 |
| Physical Education | 1 | Physical Education | 1 |
| | 16 hours | | 15 hours |

Third Year

| First Semester | | Second Semester | |
|-------------------|----------|-------------------|----------|
| Chemistry | 305 | Chemistry | 315 |
| Biology | 4 | Electives | 7 |
| General Education | 153 | General Education | 412 |
| General Education | 313 | General Education | 163 |
| | 15 hours | | 17 hours |

Students who satisfactorily complete the suggested sequence for Medical Technology given above and who complete at least twelve months of study in and satisfactorily complete the course of an accredited school of medical technology approved by the University will receive a Bachelor of Science degree from Ouachita Baptist University.

In order to receive a degree under this program, a student must complete each of the courses listed above; the usual substitutions and

Division of Natural Science

exceptions apply in general education, religion, military science, and physical education. At least 66 semester hours, including at least 20 of junior/senior rank, must be completed at Ouachita.

Pre-Nursing

Students wishing to undertake a program of pre-nursing training for the two baccalaureate nursing programs in the state of Arkansas should follow one of the two curriculum patterns suggested below. Those students who wish to go into other nursing programs elsewhere after completing their pre-nursing education at Ouachita should consult carefully with the pre-nursing committee when planning the program of studies at Ouachita.

State College of Arkansas Curriculum

First Year

| First Semester | | Second Semester | |
|--------------------|-----|--------------------|-----|
| General Education | 123 | General Education | 133 |
| Mathematics | 103 | Psychology | 203 |
| Chemistry | 124 | General Education | 243 |
| Biology | 114 | Physical Education | 1 |
| General Education | 153 | English Elective | 3 |
| Physical Education | 1 | Chemistry | 134 |
| <hr/> | | <hr/> | |
| 18 hours | | 17 hours | |

Second Year

| First Semester | | Second Semester | |
|--------------------|-----|--------------------|-----------|
| English Elective | 3 | Biology | 224 |
| General Education | 163 | Social Science | |
| Home Economics | 353 | Elective | 3 |
| Sociology | 103 | Psychology | 223 |
| Biology | 214 | Physics | 113 & 131 |
| Physical Education | 1 | Physical Education | 1 |
| <hr/> | | <hr/> | |
| 17 hours | | 15 hours | |

University of Arkansas Curriculum

First Year

| First Semester | | Second Semester | |
|--------------------|-----|-------------------|-----|
| General Education | 123 | General Education | 133 |
| Chemistry | 124 | Chemistry | 134 |
| General Education | 153 | Sociology | 103 |
| Biology | 114 | Psychology | 203 |
| Physical Education | 1 | General Education | 163 |
| <hr/> | | <hr/> | |
| 15 hours | | 17 hours | |

Second Year

| First Semester | Second Semester |
|-----------------------|------------------------|
| Psychology 223 | Sociology 113 or 333 |
| Mathematics 103 | Biology 224 |
| Home Economics 353 | Electives 3 |
| Chemistry 104 | English 233 |
| Physical Education 1 | Physical Education 1 |
| General Education 243 | 15 hours |
| 17 hours | |

Pre-Dental Hygiene Program

The University of Arkansas now offers a program leading to certification as a Dental Hygienist. This program requires approximately one year of pre-professional work on a college campus and eighteen months at the University of Arkansas Medical Center. The student should follow the schedule of courses listed below while at Ouachita to qualify for Dental Hygiene Program.

First Year

| First Semester | Second Semester |
|------------------------|------------------------|
| Chemistry 124 | General Psychology 203 |
| Biology 114 | Biology 124 |
| General Education 123 | General Education 133 |
| Physical Education 112 | Sociology 103 |
| Speech 103 | Physical Education 1 |
| Physical Education 1 | Chemistry 134 |
| 17 hours | 18 hours |

Summer Session

The student should attend one summer term and take 6 hours of electives.

For personal reasons a student may want to vary the above program slightly and should therefore consult with his counselor to see that the minimum requirements for admission to the Dental Hygienist Program are attained. A student who wishes to return to Ouachita to obtain a Bachelor's degree may be able to transfer some of the credits in the Dental Hygienist Program toward this degree and should therefore have his transcript from the University of Arkansas examined by the Registrar at Ouachita.

Professional Chemistry

The professional program in chemistry includes enough work in mathematics, physics, and chemistry to prepare the student adequately for graduate study and provide the minimum requirements for a career as a professional chemist. The minimum requirements include the following: Chemistry, forty-three hours; Mathematics 343 and necessary preceding courses; Physics 203, 121, 213, 131; and German 104, 114, 232, 242. (None of the following courses may be counted toward the requirement of forty-three hours in chemistry: Chemistry 124, 134, 454, and 463.)

First Year

| First Semester | | Second Semester | |
|--------------------|------------------|--------------------|------------------|
| Chemistry | 104 | Chemistry | 114 |
| Mathematics | 103 ¹ | Mathematics | 113 ¹ |
| General Education | 123 | General Education | 163 |
| General Education | 153 | General Education | 133 |
| Military Science | 102 | Physical Education | 1 |
| Physical Education | 1 | Military Science | 112 |
| 15 hours | | 15 hours | |

Second Year

| First Semester | | Second Semester | |
|--------------------|------------------|--------------------|-----------|
| Chemistry | 305 ³ | Chemistry | 315 |
| Chemistry | 204 | Mathematics | 223 |
| Mathematics | 213 | Physics | 131 & 213 |
| Physics | 203 & 121 | General Education | 213 |
| Physical Education | 1 | Physical Education | 1 |
| 19 hours | | 18 hours | |

Third and Fourth Years

Third year: Chemistry 314² 324, German 104, 114, General Education 313. Mathematics 333 and 343, and Chemistry 334 (or 333 and 404). **Fourth year:** German 232 and 242, General Education 412 and 413, four hours of Biology, Chemistry 333 and 404 (or 334) and three additional hours of senior-level chemistry or a total of three semester hours of research with credit given under the Chemistry 491-3 course.

¹Calculus may be substituted on permission of counselor.

²May be taken along with Chemistry 204.

³Junior credits may be earned for this by sophomores.

Substitutions for the last three hours of chemistry may be made from either senior mathematics or physics with the consent of the departmental chairman.

The Arts-Engineering Programs

Cooperating with the University of Arkansas, Vanderbilt University, and the University of Southern California, Ouachita Baptist University offers several combination programs.

The joint program with the University of Arkansas involves a three-year program of study at Ouachita University. Following one year at the University of Arkansas College of Engineering, the Bachelor of Arts degree will be conferred by Ouachita University. At the end of the fifth year, the student will receive from the University of Arkansas the Bachelor of Science in Engineering.

In order to receive a degree under this program, a student must complete each of the courses listed below except Mathematics 103 and 113; the usual substitutions and exceptions apply in general education, religion, military science, and physical education. At least 66 semester hours, including at least 20 junior/senior rank, must be completed at Ouachita. In those cases in which the B. A. degree is conferred before the engineering degree, the student must have completed a total of 128 semester hours with a grade point average of 2.00 in all courses in which grade points are given.

Arrangements for students who will go to other engineering schools are possible. Such students should confer with a pre-engineering advisor.

First Year

| First Semester | | Second Semester | |
|-----------------------|------------------|------------------------|------------------|
| General Education | 123 | General Education | 133 |
| Chemistry | 104 | Chemistry | 114 |
| Mathematics | 103 ¹ | Mathematics | 122 |
| General Education | 153 | Mathematics | 113 ¹ |
| Military Science | 102 | General Education | 163 |
| General Education | 143 | Military Science | 112 |
| 15 hours | | 17 hours | |

¹Mathematics courses below calculus and analytic geometry cannot be counted toward a degree in engineering. A student with adequate preparation as shown by his high school credits and admission test score will be permitted to take calculus without the prerequisites of Math 103 and 113.

Division of Natural Science

Second Year

| First Semester | | Second Semester | |
|--------------------|-----------|--------------------|-----------|
| Mathematics | 213 | Mathematics | 223 |
| Physics | 121 & 203 | Physics | 131 & 213 |
| General Education | 243 | General Education | 213 |
| Physical Education | 1 | Behavioral Science | 3 |
| Elective, 6 hours | 6 | Physical Education | 1 |
| <hr/> | | <hr/> | |
| 17 hours | | 16 hours | |

The courses for the third year include Mathematics 333, 343, and 403; General Education 313, 412, and 413, and Physics 303.

Students who plan to enter the program with Vanderbilt University should have had in high school: 3 units of English, 1 unit of history, $1\frac{1}{2}$ units of algebra, and 1 unit of geometry. To enroll for the last session at Vanderbilt University between his third and fourth years. grade point average of at least 2.5 during the three preceding years. The prospective electrical engineer will spend one six-week summer session at Vanderbilt University between his third and fourth years. Prospective civil engineers will spend six weeks in Summer Surveying Camp between the fourth and fifth years. At the completion of this program, the student will receive a Bachelor of Engineering from Vanderbilt and a Bachelor of Arts from Ouachita Baptist University.

Students who plan to enter the program with the University of Southern California should have had in high school: 3 or 4 units of English, 2 units of algebra, 1 unit of plane geometry, $\frac{1}{2}$ unit of trigonometry, 1 unit of mathematical analysis, 2 units of social studies, 1 unit of physics, and 1 unit of chemistry. Deficiencies in high school credits may be remedied by appropriate college courses. The University of Southern California offers a work study program involving employment during the fall semester and course work during the spring and summer terms. At the completion of this program, the student will receive a Bachelor of Engineering degree from the University of Southern California and a Bachelor of Arts degree from Ouachita Baptist University.

Pre-Engineering Programs

Students wishing to undertake a program of pre-engineering other than the Arts-Engineering programs should complete as many of the following courses as possible before transferring:

Math 122, 213, 233, 333, 343, 403.

Physics 121, 131, 203, 213, 303.

Chemistry 104, 114.

General Education 123, 133.

The mathematics courses are especially important, since Math 343 is prerequisite to many junior level courses in engineering.

REQUIREMENTS FOR TEACHING CORES IN THE SCIENCES

See pages 82-83.

Department of Biology

Professor Oliver, Chairman

Associate Professors R. Brown and Sandifer

The study of biology develops understanding of the life processes, of the interrelationships of living things, and of scientific methods and limitations. Courses offered serve cultural purposes and as prerequisites to medicine, dentistry, agriculture, forestry, and related fields.

Requirements for an area of concentration with a core in biology: Biology 114 and 124 plus enough electives within the department to total twenty-six hours, plus enough courses in the various departments of the Division of Natural Science to total forty-five hours.

114. General Biology (Zoology).

A study of the animal kingdom from the standpoint of systematics with emphasis upon the progressive advances of tissue organization, physiology and reproductive adaption, including a consideration of ecological principles and economic importance of the major animal groups. Three hours lecture and three hours laboratory. **Fall and on demand.**

124. General Biology (Botany).

A study of the plant kingdom from the standpoint of systematics with emphasis upon the progressive advances of tissue organization, physiology and reproductive, adaptation, including a consideration of ecological principles and economic importance of the major plant groups. Three hours lecture and three hours laboratory. **Spring and on demand.**

214. Human Anatomy and Physiology.

A study of the structure and function of the human organism. Three lectures and two hours laboratory. Prerequisite: Four hours of biology. **Fall.**

224. Microbiology.

A study of bacteria and other life forms from the standpoint of classification, morphology, physiology and environmental factors, and of the relation of bacteria to water, foods, industrial processes and diseases. Three hours lecture and three hours laboratory. Prerequisite: Four hours of biology. **Spring and on demand.**

313. Genetics.

A study of basic principles, theories, and mechanics of heredity. Fall.

324. Chordate Anatomy.

A study of chordate anatomy, with emphasis upon phylogenetic relationships. Laboratory dissection of representatives of the vertebrate classes. Fall.

334. Ecology.

A study of principles governing the relationships between plants, animals and their environment. Consideration is given to local aquatic and terrestrial communities. Lectures, laboratories and field trips. Prerequisites: Biology 114, 124 and four hours of Chemistry. On Demand.

354. Parasitology.

This course deals mainly with parasites of vertebrates. Special emphasis is given to species parasitizing man and domestic animals. Lectures, laboratory and field trips. On Demand.

391-4. Individual Study, Group Study, Research.

This course is offered to provide competent students with an opportunity to do independent study and research. Prior to registration, a student who anticipates doing such work is required to obtain approval of a prospectus outlining the work from a professor in the department who consents to serve as faculty supervisor of the project. Prerequisite: Three courses in biology and permission of supervising faculty member, and filing of two copies of prospectus with departmental chairman. On demand.

414. Histology and Microtechniques.

Lecture and laboratory dealing with primary tissues of vertebrate animals. A practical course for laboratory technicians, pre-medical students, and other biology students. Spring 1975 and alternate years.

424. Developmental Biology.

A comparative study of the development of the vertebrate embryo. Cell division, gametogenesis, fertilization, cleavage, gastrulation, and organ formation in the frog, chick, and pig are studied. Lecture and laboratory. Spring 1974 and alternate years.

491-4. Individual Study, Group Study, Research.

See Biology 391-4 for course details and requirements. On demand.

Department of Chemistry

Professor Everett, Chairman

Professor McCarty

Associate Professors Nisbet, Nix

Assistant Professor Jeffers

First-year courses are offered for students wanting knowledge of the science for its cultural value, for its use in related fields, or as a prerequisite for further work in chemistry. Advanced courses are designed for students who need more thorough knowledge of the subject in preparation for work in chemistry, medicine, engineering, or other professions.

Requirements for an area of concentration with a core in chemistry: Chemistry 104, 114, 204, 305, 315, three additional hours in Chemistry, and enough additional courses from this and related fields to total forty-five hours. Students pursuing chemistry in preparation for various careers should follow programs listed at the beginning of the natural science section.

104. General Chemistry.

The general course introductory to the science. Lecture three hours, laboratory three hours per week. **Fall and on demand.**

114. General Chemistry and Qualitative Analysis.

Lectures on the theories and calculations involved in elementary qualitative analysis and the general chemistry of the metallic elements. Laboratory work consists of preliminary experiments and the separation and identification of the common cations and anions. Lecture three hours, laboratory three hours per week. Prerequisite: Chemistry 104. **Spring and on demand.**

124. General and Organic Chemistry.

Designed for students who need a broad introduction into basic inorganic and organic chemistry. It may not be used toward a core in Chemistry or as a prerequisite for Chem. 204. Lecture three hours, laboratory two hours per week. **Fall and on demand.**

134. General and Biological Chemistry.

Designed to follow Chemistry 124. This course treats topics in general and biological chemistry. Lecture three hours, laboratory two hours per week: Prerequisite: Chemistry 124. **Spring.**

204. Quantitative Analysis.

Gravimetric and titrimetric analyses, separation methods, chemical equilibrium, redox theory, statistical treatment of data, and an introduction to spectrophotometry. Lecture, two hours; laboratory, six hours per week. Prerequisite: Chemistry 114. **Fall and on demand.**

305, 315. Organic Chemistry.¹

A systematic study of the typical compounds of carbon. Lecture three hours, laboratory six hours per week. Prerequisite: Chemistry 114 or 134.

314, 324. Physical Chemistry.

An introductory course to theoretical chemistry. Lecture three hours, laboratory three hours per week. Prerequisites: Physics 234 and 244; Mathematics 223; prerequisite or corequisite: Chemistry 204.

334. Advanced Quantitative Analysis.

Theory and practice of modern analytical techniques, including electrical, spectrophotometric, and chromatographic methods. Lecture two hours, laboratory six hours per week. Prerequisite: Chemistry 204 and 314. Prerequisite or corequisite: Chemistry 324. **Spring 1975 and alternate years and on demand.**

333. Advanced Inorganic Chemistry.

Atomic structure and its relationship to the properties of elements and their compounds, types of bonding, and periodic arrangements. Prerequisite or corequisite: Chemistry 324. **Spring 1974 and alternate years and on demand.**

404. Modern Organic Chemistry.

A course in modern synthetic methods and modern methods of identifying organic compounds. This course emphasizes the use of the chemical literature and of modern equipment. More complicated reaction mechanisms are also treated. Lecture two hours, laboratory six hours per week. Prerequisites: Chemistry 315. **On demand.**

423. Biochemistry.

An introduction to biochemistry including discussions of natural products, enzymes, metabolism and other physiological processes. Pertinent physiochemical problems are included. Prerequisites: Chemistry 305, 315 and 324 (or 454 with consent of the instructor). **On Demand.**

454. Physical Chemistry.²

An introductory physical chemistry course. This course includes pertinent topics in calculus and treats thermodynamics, kinetics, and

¹Junior credit may be earned for this by sophomores.

²Chemistry 454 and 463 cannot be used to meet requirements of the professional chemistry major.

various topics from electrochemistry and radiochemistry. Lecture three hours, laboratory three hours per week. Prerequisite: Chemistry 204. Spring 1974 and alternate years.

463. Radiochemistry.¹

A study of the properties of radioactive atoms and nuclear radiations, and the use and safe handling of radioisotope materials. One hour lecture and six hours laboratory per week. Prerequisites: Chemistry 204 and Physics 214. **On demand.**

471-4. Special Topics in Chemistry.

This course is varied to suit interest of the student. May be repeated one time for credit. **On demand.**

491-3. Special Studies in Chemistry.

Given on demand and varied to suit the needs of chemistry students. **On Demand.**

Department of Home Economics

Associate Professor Thomas, Chairman

Associate Professor Jones

Assistant Professors Elledge, Hobgood

The Home Economics Department is approved for the teaching of vocational Home Economics by the Arkansas State Department of Education and is recognized by the United States Office of Education.

The objectives of this department are to: (a) prepare young women to meet the social, artistic, economic, and other demands of homemakers; (b) prepare them for commercial, home service, or other careers related to home-making; (c) provide certain cultural courses that may become part of a liberal education; (d) train students for vocational teaching.

Requirements for an area of concentration with a core in Home Economics: Home Economics 103, 113, 203, 303, 313, 342, 353, 404, 413, and courses from other fields to complete a total of 45 hours.

Requirements for a teaching core in Home Economics see page 83.

A foods major is now possible leading to a B.S. degree and a dietetics internship or a Food Service Career with public utilities and test kitchens. Requirements for an area of concentration meeting the prerequisites for an American Dietetic Internship with a core in Home

¹Chemistry 454 and 463 cannot be used to meet requirements of the professional chemistry major.

Economics: Home Economics 203, 213, 353, 363, 423, 453, 463, 472, and 482. Chemistry 124 and 134; Biology 114, 214 and 224; Accounting 103; Psychology 303; and Business Administration 213 or 413, Principles of Management or Personnel Management.

103. Clothing I.

A study of the basic principles of garment selection and construction, personal grooming, use of commercial patterns, fitting, clothing economics, use and care of sewing machines. Lecture one hour, laboratory four hours a week. **Fall.**

113. Textiles.

Discussion of the artistic and economic factors in selecting materials for clothing and household furnishings. **Fall.**

203. Foods.

A study of the principles of cookery and food preparation with much attention to the production, cost, selection, nutritive value, and place of various foods in the normal diet. Lecture one hour, laboratory four hours a week. **Fall.**

213. Meal Planning and Table Service.

A course in meal preparation, table service, food economy and meal cost analysis, individual and group planning of meals for all occasions. Lecture one hour, laboratory four hours per week. Prerequisite: Home Economics 203. **Spring.**

223. Clothing II.

A continued study of commercial patterns, and application of the principles of costume design to planning, selection, and construction of clothing for different occasions and different individuals. Lecture one hour, laboratory four hours a week. **Spring 1974 and alternate years.**

232. Home Nursing.

A study of factors affecting family health; home care of the sick and aged. Lecture one hour, laboratory two hours. **Fall.**

233. Tailoring (Advanced Clothing).

The adaptation of tailoring techniques to materials in street and sportswear. Experience with wool material through construction of a garment. Prerequisites: Home Economics 103, 112, 223. **Fall.**

253. Housing.

This course is developed through a series of exercises in which some historic background of the American house is studied, house plans are analyzed and evaluated, and problems are discussed. Other

aspects in housing such as choosing a site, family life in particular types of homes, and the relation of climate to the plan are considered. **Fall.**

303. Home Equipment.

Practical information on selection, care, and operation of common household equipment, including plumbing, heating, and lighting fixtures. Lecture one hour, laboratory four hours a week including equipment demonstrations. **Spring.**

313. Marriage and the Family.

A problems course based on needs and interests of the class as to preparation for marital adjustments. Emphasis on family health and happiness. Open to juniors and seniors. **Fall, Spring.**

323. Interior Design.

A study of house plans and furnishings, emphasizing utility and charm of arrangement and applying the principles of design to interior decoration and home planning. Lecture one hour, laboratory four hours a week. **Spring.**

333. Costume Design.

A study of the development of costumes and the application of art to clothing and design. **Spring, 1975 and alternate years.**

342. Consumer Education.

Scientific methods applied to household activities and consumer problems. Discussion of the family's financial and administrative affairs. **Fall.**

353. Nutrition.

A study of the application of nutritional theory to both normal and pathological conditions. Lecture two hours and laboratory two hours per week. Prerequisites: Home Economics 203, Chemistry 124, and Biology 234. **Fall.**

363. Diet Therapy.

A study to give an understanding as to the importance of diet in relation to diseases and conditions in the body. Also to gain a knowledge of the underlying symptoms for different diseases to understand the importance of the diet relationship. Lecture two hours and laboratory two hours per week. Prerequisite: Home Economics 353. **Spring.**

372. Handicrafts.

A course designed to give the student an opportunity to learn those crafts appropriate for developing hobbies for leisure time or use in occupational therapy. **On demand.**

343. Home Economics for Men.

A study of the principles and practices of good grooming, care and purchase of clothing, manners and social conduct, first aid and home nursing, and simple nutrition. **Fall, Spring.**

404. Home Management.

Supervised instruction in practical home care and management. The students manage and operate the home management house during a residence period of at least nine weeks. Prerequisites: Home Economics 342 and senior standing. One hour lecture per week. Regular dormitory rate charged for room. **Fall.**

413. Child Development.

A study of the training and development of a child under normal family conditions. Lecture two hours, laboratory two hours per week by individual arrangement of work and observation in the nursery school. Prerequisite: Psychology 203. **Fall, Spring.**

423. Institutional Organization and Management.

A course in the application of scientific organization and management of food services. This course has been planned to meet a requirement for hospital interns desiring membership in American Dietetic Association. **Fall, 1973 and alternate years.**

433. The Infant.

A study of pregnancy and prenatal development; physical, mental, emotional, and social growth of the infant; his guidance and care in the home. **Fall, Spring.**

443. Home Economics Education.

The philosophy of home economics education and its adaptation to the secondary schools. Includes techniques for handling home experiences, adult education, and visitation as promoted in vocational home economics. **Fall.**

453. Experimental Cookery.

Elementary research to determine factors affecting standard products. Experimentation in preparation of ingredients, methods of cooking temperature, and utensils used. **Spring, 1975 and alternate years.**

463. Quantity Food Production.

Use of standardized formulas, power equipment, and techniques for preparation and service for large groups, and calculation of food costs for uniform control. **Fall, 1974 and alternate years.**

472. Institution Food Service Equipment.

Study of selection, use, and care of equipment for food service institutions. Planning functional kitchens for the best use of equipment, time, and labor in quality food production in quantity. Lecture

and field trips to observe layout and equipment in a variety of situations. **Spring, 1974 and alternate years.**

462. Advanced Nutrition.

An understanding of the chemical and physiological utilization of nutrients present in various foods as related to individual nutritional status. Some emphasis on application of nutritional knowledge for planning hospital dietary. Attention is given to current literature on nutrition. Prerequisite: Nutrition 353. **Spring, 1974 and alternate years.**

Department of Mathematics

Associate Professor Allen, Acting Chairman

Professor Seward

Associate Professor Jones

Assistant Professor Hawkins

Instructor C. Scott

Study in mathematics develops logical habits of thought and provides the techniques needed for study of the exact sciences.

Requirements for an area of concentration with a core in mathematics: at least twenty-four hours in mathematics plus enough hours in related fields to total at least forty-five hours.

103. College Algebra.

Review of fundamentals, study of quadratic equations, solution of systems of linear equations, and other topics. **Fall, Spring.**

113. Trigonometry.

Solution of triangles, identities, and equations. Study of graphs. Prerequisite: Plane Geometry. **Fall, Spring.**

122. Engineering Problems.

The use of the slide rule and of mathematical tables in the solution of simple engineering problems. Prerequisite: Mathematics 113. **Spring.**

203. Fortran Programming.

Algorithms, basic programming, and writing of numerical and non-numerical problems. **Fall.**

213. Calculus I.

Introductory study of calculus and analytic geometry. Prerequisite: Mathematics 103 or 113 or permission. **Fall, Spring.**

223. Calculus II.

Continuation of Mathematics 213. **Fall and Spring.**

233. Fundamental Concepts of Elementary Mathematics.

An introduction to the mathematical concepts underlying the traditional computational techniques for elementary school mathematics. The course may not be counted on a core in Mathematics. It is open only to elementary teacher education students. **Spring.**

303. Foundations of Geometry.

A study of the axiomatic bases of geometries, their relation to "real" space; basic concepts of point, line, plane and space; projective and non-Euclidean geometries. **Spring.**

313. Mathematics for Elementary Teachers.

A continuation of the study of the real number system: rational and real. Basic ideas of geometry including plane regions and space figures, measurement, relations, functions and graphs, linear equations, probability and logic will be studied. Prerequisites: Mathematics 233 or equivalent and consent of instructor. The course may not be counted on a core in Mathematics. It is open only to elementary teacher education students. **Fall, Spring.**

333. Calculus III.

Continuation of Mathematics 223, including partial derivatives, double and triple integration, and applications to physics, chemistry, and business. **Fall.**

343. Calculus IV.

Continuation of Mathematics 333. **Spring.**

353. Fundamental Structures of Algebra.

A study of the number systems: rational, real, and complex. Groups, rings, and fields. Polynomials, equations, and algebraic functions. Combinatorial analysis, theory of equations. **Fall.**

403. Differential Equations.

Ordinary differential equations such as occur in geometry, physics, and chemistry. Prerequisite: Mathematics 333. **Spring.**

413. Modern Higher Mathematics.

A study of new results, notations, concepts, and ideas which are continually appearing in current and recent mathematical journals. It will cover a wide range of mathematical fields: algebras, function spaces, number theory, real and complex variables, analysis, topology, etc. **Fall.**

463. Linear Algebra.

A study of vectors, vector spaces, matrices, and determinants. Prerequisite: Mathematics 103. **Spring.**

491-3. Special Studies in Mathematics.

For students who wish to do independent work on advanced problems.

Department of Physics

Professor McCarty, Chairman

Professor Seward

Assistant Professor Good

Beginning courses in physics impart understanding of some of the laws and facts of the physical world, and the use of scientific methods of reasoning, as well as laying the foundations for further study of the science.

Requirements for an area of concentration with a core in physics:

B. A. degree: at least 24 hours in this department plus enough hours in related fields to total at least 45 hours.

B. S. degree: at least 30 hours in this department (excluding Physics 103 and 113) Chemistry 104, 114; Mathematics 213, 223, 333, 343, and 403, and one year of German or French. Chemistry 204 and 314, 324 are strongly recommended but not required.

Note: If possible the student should start calculus in the freshman year.

103. Introductory Mechanics, Heat and Sound

An introductory course in the fundamental principles of mechanics, heat and sound. A non-calculus course. Corequisite: Physics 121 and College Algebra or Trigonometry or the equivalent. **Fall.**

113. Introductory Electricity, Magnetism, and Light.

An introductory course in the fundamental principles of electricity, magnetism and light. A non-calculus course. Corequisite: Physics 131 and Trigonometry or College Algebra or the equivalent. **Spring.**

121. General Mechanics, Heat and Sound Laboratory.

Experiments in mechanics, heat and sound and problem solving. Corequisite: Physics 103 or 203. **Fall.**

131. General Electricity, Magnetism and Light Laboratory.

Experiments in electricity, magnetism, and light and problem solving. Corequisite: Physics 113 or 213. **Spring.**

203. Physics of Mechanics, Heat and Sound.

An introductory course in physics using calculus designed for the Physical Science and Engineering majors. Corequisite: Calculus I and Physics 121. **Fall.**

Division of Natural Science

213. Physics of Electricity, Magnetism and Light.

An introductory course in physics using calculus designed for the Physical Science and Engineering majors. Corequisite: Calculus II and Physics 131. **Spring.**

303. Introduction to Modern Physics.

An elementary development of the principles of modern physics. Prerequisite: Physics 113 or 213. Corequisite: Calculus III. **Fall.**

313. Optics

Geometrical and Physical optics. Prerequisite: Physics 113 or 213. Corequisite: Calculus III. **Fall.**

321. Intermediate Modern Physics and Optics Laboratory.

Experiments in modern physics and optics. Corequisite: Physics 303 or Physics 313. **Fall.**

333. Electricity and Magnetism.

A study of the principles of electricity and magnetism including fields, potential, capacitance, resistance, and inductance. Prerequisite: Physics 113 or 213. Corequisite: Calculus IV. **Spring.**

343. Electronics.

An introduction to the fundamentals of electronics. Prerequisite: Physics 113 or 213. **Spring.**

351. Intermediate Electricity, Magnetism and Electronics Laboratory.

Experiments in electricity, magnetism and electronics. Corequisite: Physics 333 or 343. **Spring.**

403. Mechanics.

A study of the fundamentals of mechanics as applied to particles, systems of particles and rigid bodies including harmonic oscillators and central force fields. Prerequisites: Physics 203 and Differential Equations. **Fall.**

413. Atmospheric Physics.

A study of the physical principles involved in meteorology. Prerequisites: Physics 113 or 213 and Calculus IV. **Fall.**

423. Thermodynamics.

A study of the basic principles of classical thermodynamics and statistical mechanics. Prerequisites: Physics 113 or 213 and Calculus IV. **Fall.**



431. Senior Physics Laboratory.

Experiments in atmospheric physics and thermodynamics. Co-requisite: Physics 413 or 423. **Fall.**

443. Introduction to Quantum Mechanics.

An introduction to the postulates and rules of quantum mechanics. Prerequisite: Physics 403. **Spring.**

453. Mathematical Physics.

Mathematical methods applied to physics. Prerequisites: Physics 213 and Differential Equations. **Spring.**

461. Introduction to Physics Research.

To introduce the student to the theory, techniques and methods of laboratory and library research. Prerequisite: Senior standing in Physics. **Spring.**

491-4. Individual Study, Group Study, Research.

This course is offered to provide competent students with an opportunity to do independent study and research or to study special topics. Prerequisite: Fifteen hours of Physics, Junior standing, permission of the supervising faculty member, meet the requirements on page 43 of the catalog and filing a copy of the prospectus with the departmental chairman. **On demand.**

DIVISION OF RELIGION AND PHILOSOPHY

Professor Wolber, Chairman

The Departments of Religion and Philosophy constitute this division.

280. Divisional Honors Seminar.

A one-hour course for students who qualify for and participate in the University Honors Program. **Fall, Spring.**

281. Honors Special Studies.

A course designed to meet some special educational needs of sophomore Honors students. **Fall, Spring.**

481-3. Honors Special Studies.

Designed for the needs of junior and senior Honors students. **Fall, Spring.**

491-6. Workshop.

Provides upper division and graduate students an opportunity to approach current topics and problems in a cooperative and concentrated manner. **On demand.**

Department of Religion

Professor Wolber, Chairman

Professors Berryman, Coppenger, Sutley, Goodson

Associate Professor Stagg

Instructors Elder, D. Dickens

Courses in this department are designed for students who wish to prepare for careers in church and church-related vocations and for students who desire to increase their understanding of the Christian religion and its significance in society.

Ministerial Discounts. A minister residing in Arkansas and licensed or ordained by a Southern Baptist church is eligible for an established discount of \$150 for tuition per semester under the following conditions: (1) his conduct and personal life must be worthy

of a minister, (2) his scholastic work must be satisfactory, (3) he must agree to refund this discount if he does not follow the ministry in the future, and (4) his work will be arranged in counsel with the chairman of the Department of Religion to include the following courses as early in his college career as practical: Religion 103, Introduction to Christian Ministry; Religion 223, Sermon Preparation; Religion 302, Southern Baptist History; and Religion 353, Christian Doctrine.

Requirements for an area of concentration with a core in religion: Satisfy all requirements in one of the core patterns below. Ministerial students are advised to begin German or French in the sophomore year and Greek in the junior year.

Pastoral Ministry

Area Requirements

| | | |
|---------------------------------|---------------------------------------|----------|
| Religion 103 | Introduction to Christian Ministry | 3 |
| Religion 222 | Principles of Biblical Interpretation | 2 |
| Religion 223 | Sermon Preparation | 3 |
| Religion 302 | Southern Baptist History | 2 |
| Religion 353 | Christian Doctrine | 3 |
| Religion 443 | Living Religions | 3 |
| Electives in Bible Courses | | 6 |
| Elective in Philosophy | | 3 |
| Elective in Religious Education | | 2 or 3 |
| Electives from Related Fields | | 17 or 18 |
| | | 45 hours |

Religious Education

Area Requirements

| | | |
|---------------------------------------|---------------------------------------|----------|
| Religion 202 | Introduction to Religious Education | 2 |
| Religion 222 | Principles of Biblical Interpretation | 2 |
| Religion 353 | Christian Doctrine | 3 |
| Religion 443 | Living Religions | 3 |
| Journalism 343 | Religious Journalism | 3 |
| Drama 322 | Church Drama Workshop | 2 |
| Church Music 212 | Music in Worship | 2 |
| Speech 103 | Fundamentals of Speech | 3 |
| Electives in Religious Education | | 10 |
| Electives from other Religion Courses | | 5 |
| Electives from related fields | | 10 |
| | | 45 hours |

103. Introduction to Christian Ministry.

An introduction study of the nature and purpose of the church and pastoral task in light of scripture, history, and the role conferred on him by a Christian congregation in a secular society. **Fall, Spring.**

202. Introduction to Religious Education.

A study of the methods and materials of religious education. The purpose is to acquaint all prospective church workers with the guiding principles of the church's educational program. **Fall.**

212. Religious Education of Children.

Designed to provide better understanding of children and their religious needs, this course involves study of child psychology and development as related to religious training. Attention is given to agencies both within and outside the church as they may be used for character training. **Spring 1975 and alternate years.**

213. Life of Christ.

A detailed study of the teachings and life of Christ, with emphasis upon his impact on society. **Fall.**

222. Principles of Biblical Interpretation.

An evaluation of various methods of interpreting the Scriptures. Designed primarily for ministerial students, this course seeks to set out some guiding principles for understanding Biblical teachings. Prerequisite: Religion 153, 163. **Spring.**

223. Sermon Preparation.

An introduction to the preparation and delivery of sermons. Classical and contemporary forms of the sermon will be studied. The student will prepare and preach practice sermons. Prerequisite: Speech 103. **Fall, Spring.**

233. Old Testament Prophets.

A survey of the lives and teachings of the prophets in the light of the times in which they appeared. **Spring.**

302. Southern Baptist History.

A study of the history, organization, policy, and practices of Southern Baptists, with attention to the development and functions of their boards, agencies, and committees. **Spring.**

313. Jewish Christian Literature.

A rapid survey of the lives of James and Peter as found in the early chapters of Acts, and a careful study of the books of James, 1 and 2 Peter, Hebrews, and Jude. Prerequisite: Religion 163. **Fall.**

322. Church Administration.

Designed to give the student a better understanding of the organization and maintenance of Baptist church life, attention is given to the organization and programs of local churches and their relation to the denomination. **Fall.**

323. Church History.

A study of the development of ideas, institutions and activities in the Christian movement from the close of the New Testament period to the present. **Fall.**

353. Christian Doctrine.

A study of the doctrines of the Bible, with attention to such subjects as revelation, inspiration, sin, salvation, the Trinity, and especially the doctrines that interpret our relationships with God through the saving work of Christ. Prerequisite: Religion 222. **Spring.**

363. Religious Counseling.

A study of the principles and techniques of personal and group counseling. Attention is given also to certain problem areas of counseling needs. **Spring.**

403. Pauline Literature.

A rapid survey of the life of Paul as set out in the latter half of Acts, and a careful study of his epistles. Prerequisite: Religion 222. **Fall.**

422. Psychology of Religion.

A study of religious consciousness and behavior of both groups and individuals. Emphasizing the integration of personality, the course draws its material from both science and religion. **Spring 1975 and alternate years.**

423. Johannine Literature.

A careful study of the Fourth Gospel, the epistles of John, and Revelation. Prerequisite: Religion 222. **Spring.**

443. Living Religions.

A study and evaluation of the living religions other than Christianity. **Spring.**

453. Philosophy of Religion.

A study of the main currents in Christian thought in the 20th century. Prerequisite: Religion 222. **Spring.**

463. Contemporary Religious Thought.

A study of the main currents in Christian thought in the 20th century. Prerequisite: Religion 222. **Spring.**

491-3. Special Studies in Religion.

For students taking their core in the Department of Religion. On demand.

NEW TESTAMENT GREEK

303. Fundamentals of Greek I.

A study of the characteristics of the language. The Koine dialect is studied with constant emphasis on the forms, rules of grammar, and simple composition. One hour laboratory per week to be arranged. **Fall.**

313. Fundamentals of Greek II.

A more detailed study of the grammar of the Greek sentence with additional, more advanced reading. Prerequisite: New Testament Greek 303. One hour laboratory per week to be arranged. **Spring.**

403. New Testament Greek: Translation I.

A reading course in the Greek New Testament using various books and passages chosen according to need. Emphasis on vocabulary forms, fundamentals of syntax, and interpretation. Prerequisite: Fundamentals of Greek 313. **Fall.**

413. New Testament Greek: Translation II.

A continuation of Greek 403 with a brief introduction to textual criticism and its principles and contributions. **Spring.**

Department of Philosophy

Professor Berryman, Chairman

Professor Coppenger

Philosophy deals with the principles underlying all knowledge and serves to integrate man's ideas into a coherent and whole pattern.

Requirements for an area of concentration with a core in philosophy: at least twenty-four hours in this department plus enough courses from related fields to total at least forty-five hours.

103. Introduction to Philosophy.

An elementary study of the basic problems of philosophy which seeks to introduce the student to the spirit of reasoned inquiry needed for all analytical thinking. **Fall, Spring.**

203. Logic.

A study of argument, including analysis of the various fallacies, definition of terms, and the nature of evidence and proof. **Fall.**

303. Ancient and Medieval Philosophy.

A survey of the development of philosophy from the sixth century before Christ to the Renaissance with special emphasis on the Greek philosophers. **Fall.**

313. Modern Philosophy.

European philosophy from the Renaissance; Descartes and continental rationalism; British empiricism; Kant and German idealism. **Spring.**

363. Western Political Heritage: Concepts of Political Philosophy.

See Political Science 363. **Fall.**

413. Christian Ethics.

This course attempts to fulfill two functions: to present a groundwork of Christian ethical principles and to discuss their application to the major issues of Christian ethical conduct in today's society. **Fall.**

423. American Philosophy.

Drawing upon the social, religious, economic, and political facts of American civilization, this course traces the development of philosophical thought in the United States. **Fall 1973 and alternate years.**

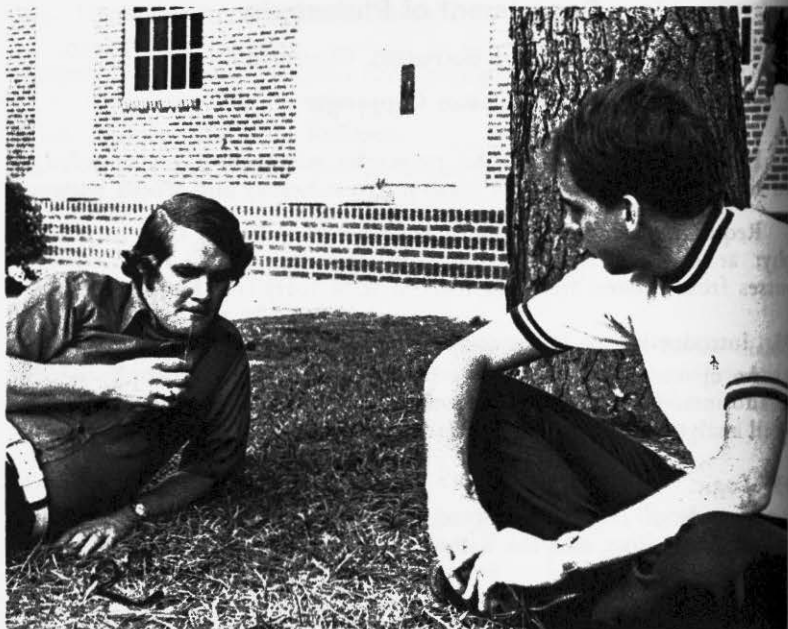

443. Living Religions.

A study of the living religions other than Christianity. **Spring.**

453. Philosophy of Religion.

A study of the philosophy of religion and its place in the history of ideas. **Spring.**

463. Readings in Ancient or Medieval Philosophy I and II.

A specific author or movement (for example, Aristotle) will be studied comprehensively for the full semester. Since a different author may be studied each semester, the course may be repeated once for credit with permission of the head of the department. **Fall.**

473. Readings in Modern or Contemporary Philosophy I and II.

A specific author or movement (for example, Descartes) will be studied comprehensively for the full semester. Since a different author may be studied each semester, the course may be repeated once for credit with permission of the head of the department. **Spring.**

491-3. Special Studies in Philosophy.

Independent study in philosophy. **On demand.**

DIVISION OF SOCIAL SCIENCE

Professor Slavens, Chairman

The social sciences seek to provide an enlightenment to fit the times for the majors in this area. The division includes the Departments of History, Political Science, and Sociology and strives to disseminate and advance knowledge in these fields of learning through imaginative instruction and the encouragement of research. Courses in geography are also offered in this division. Students who plan to work toward graduate degrees are strongly encouraged to obtain training in modern languages.

Pre-professional Curriculum

Students planning professions in government, public administration, law, social work, and other areas in the social sciences should plan to concentrate the major portion of their work in the Division of Social Sciences. Special attention and counseling are provided for those students whose vocational objectives require knowledge in these areas. This division maintains contact and exchanges information with graduate programs to insure the student the maximum preparation opportunities.

Pre-Law Curriculum

Pre-law students are encouraged to plan to concentrate in the Division of Social Sciences. Courses in history, political science, sociology, economics, accounting, speech, philosophy, modern languages, and English and American literature are considered important. A pre-law advisor is available for consultation concerning additional requirements.

Requirements for a teaching core in social studies: See page 84.

280. Divisional Honors Seminar.

A one-hour course for students in this division who qualify for and participate in the University Honors Program. **Fall, Spring.**

281. Honors Special Studies.

A course designed to meet some special educational needs of sophomore Honors students. **Fall, Spring.**

481-3. Honors Special Studies.

Designed for the needs of junior and senior Honors students. **Fall, Spring.**

491-6. Workshop.

Provides upper division and graduate students an opportunity to approach current topics and problems in a cooperative and concentrated manner. **On demand.**

Department of History

Professor Slavens, Chairman

Associate Professor Ranchino

Assistant Professors Megginson, Cole and Granade

Instructor F. Coulter

The general purpose of courses in history is to develop understanding of the problems and contributions of the past as well as an insight into present events. Courses are designed to prepare students for graduate study, for teaching positions, and for training for law, civil service, social work, and other fields requiring a background of history.

Requirements for an area of concentration with a core in history include at least twenty-four hours in this department of which at least nine must be in Western Hemisphere and nine in other areas of history and which must include History 233, 253, 423 and 493. General Education 243 does not count for the core but may be included in the related field.

163. Ancient and Medieval World.

A survey from the dawn of recorded events to 1300; emphasis is placed on the intersection of ancient empires, ties between Rome and medieval Europe and views of medieval culture in Moslem and Catholic countries. **Spring.**

233. United States History to 1877.

Survey of the interplay of forces that have brought the evolutionary development of American economic, cultural, and political history from 1492 to 1877; a functional and synoptic treatment of America's great historical problems. **Fall.**

253. United States History Since 1877.

Survey of the interplay of forces that have brought the evolutionary development of American economic, cultural, and political history since 1877; a functional and synoptic treatment of America's great historical problems. **Spring.**

303. History of The Far East.

A survey of the history of Asia with emphasis upon the history and culture of China and Japan and their relations with the Western World. **Fall.**

323. History of Latin America.

The colonial period, and the causes and results of the twentieth century emergence of Latin America. **Spring.**

343. History of Africa.

A survey of African history with emphasis on the territory south of the Sahara. The West African states; the slave trade; European imperialism; and the development of nationalism in the twentieth century. **Spring.**

363. Renaissance and Reformation.

Europe 1300-1600, emphasizing the Renaissance, the Protestant and Catholic reformations, the wars of religion, and solidifying nation-states. **Fall.**

423. Professional Seminar.

Special topics which will vary from semester to semester. Topics include: Vietnam, History of American Sectionalism, Revolution in the Modern World, Imperialism, Civil War and Reconstruction, The New Deal, Nationalism, Marx, Darwin, and Freud. Because a different topic will be offered each semester, the course may be repeated once for credit. Students will read a great quantity of original sources and scholarly analyses and will offer their own interpretations. This course is required of each student pursuing a major in the department. **On demand.**

433. The History of Black Americans.

This course relates the black experience from the African slave trade to the Civil Rights Revolution. It examines the condition of black people during the colonial period; the institution of slavery; the situation of free black people before the Civil War; the development of the black community during the late 19th century; the northward migration in the 20th century; and the recent tensions between the struggle for integration and that for a black identity. **Fall.**

443. Nineteenth Century Europe.

Reaction, revolutions, and reforms from Metternich to Bismarck; industrial and scientific progress; emergence of nationalism, liberalism, and socialism. **Fall.**

453. American Diplomacy.

Early problems with Great Britain, France, and Spain; special emphasis on the Monroe Doctrine and Manifest Destiny; rounding out the national boundaries; emergence of the United States as a world power; expansion after 1865, with special emphasis on the 1890's; the diplomacy of Theodore Roosevelt's administration; special emphasis on the period from 1914 to 1945; the United States as the leading world power. **Spring.**

463. Twentieth Century Europe.

Causes and results of World War I; the search for a permanent peace; the rise of totalitarianism; World War II; the cold war and the search for security in an irrational world. **Spring.**

473. United States Social and Intellectual History.

American thought and society, with emphasis on the development of a national culture, immigration, the westward movement, social experiments of the Jacksonian era, anti-slavery, Civil War, and the struggle over racial equality. **Fall.**

493. Research Seminar.

Introduction to the methods and materials of historical research and writing; directed research in special topics designed to acquaint students in history with library use, note-taking, preparation of bibliography, the nature, use, and criticism of documents, and preparation of manuscript. **Fall and Spring.**

GRADUATE PROGRAM

The University offers graduate work in history as a cognate field in the Master of Science in Education degree. Graduate catalogs may be obtained by writing to the Director of Graduate Studies.



Department of Political Science

Associate Professor Ranchino, Acting Chairman

Professor Grant

Professor Riley

Instructors Hodge and Bryant

Political science seeks to describe and classify, accurately, political thought and institutions and to determine precisely the forces which create and control them.

The training of citizens who are morally responsible and who understand government and act positively within it is of first concern. Special emphasis is given to those preparing for graduate study, teaching positions, law, civil service, and social work whose pre-professional programs require political science.

Requirements for an area of concentration with a core in political science: at least twenty-four hours in this department; plus at least three hours each in the four fields of history, sociology, economics, and geography, and enough hours from related fields to total forty-five hours. It is highly recommended that students interested in graduate work take four semesters of a foreign language.

103. Government and Politics in Modern Society.

Government in the modern world, with emphasis on American institutions, theories and functions of government, and structure and operation of national and international government. **Fall, Spring.**

203. State and Local Government and Politics.

A study of the principles, organization, functions, and administration of state and local governments in the United States. **Fall.**

213. American National Government.

A study of the principles, organization, functions, and administration of national government in the United States. **Spring.**

303. Government and Politics in Arkansas.

An inspection of all phases of government and politics which affect the daily lives of the citizens of Arkansas. **Spring.**

313. International Politics and Organizations.

International relations involving nationalism, imperialism, diplomacy, current problems of war and peace, and the current efforts of the United Nations and other international organizations. **Fall.**

333. Development of the American Constitution.

A historical survey of the sources, framing, and adoption of our federal constitution and the case study method of how it has been altered to meet changing social, economic, and political conditions. **Spring.**

363. Western Political Heritage: Concepts of Political Philosophy.

A consideration of the turning points of Western political thought. Major thinkers and ideas are studied in relation to their social and economic background. **Fall.**

403. American Politics: Parties and Elections.

An evolutionary evaluation of the processes by which social pressures are translated into public policy in America. Political parties and interest groups are discussed from their structural and functional aspects. **Fall.**

413. American Political Thought.

Problems and thought of selected men and historical periods; to discover the criticism and formulation of a democratic, constitutional theory. **Spring.**

423. Constitutional Government and the Free Enterprise System.

A careful examination of the social, cultural, and economic institutions of our Republic as they have been influenced and shaped by legislative acts and judicial decisions and interpretations. Comparisons will be drawn between our Republic and other politico-economic systems. **Fall 1974 and alternate years.**

453. American Diplomacy.

See History 453. **Spring.**

463. Comparative Political Systems.

An intensive analysis will be given of the varied theories and systems of government and how they confront each other, with special emphasis on comparison and competition with the United States. **Fall.**

473. The Politics of Developing Nations.

The social, economic, cultural, and political background of emerging and underdeveloped nations and areas of the world will be studied and compared in order to understand and appreciate their problems and the resulting problems which will affect the United States. **Spring.**

491-3. Special Studies in Political Science.

Directed research in political science. Admission by consent of professor. On Demand.

GRADUATE PROGRAM

The University offers graduate work in political science as a cognate field in the Master of Science in Education degree. Information may be obtained by writing to the Director of Graduate Studies.

Department of Sociology

Professor Quick, Chairman

Instructor Halbert

Sociology, broadly speaking, is concerned with the scientific study of the social life of man. It depends on systematic research to derive insight and to test the validity of hypotheses. It strives constantly to develop generalizations on the nature of group life and to explain why persons behave as they do.

Training in sociology and social psychology aids the student in achieving effective participation and leadership in the various social groups of his community. Sociology, as professional and pre-professional training, also provides a broad liberal background for the understanding of, and professional employment in, the field of sociology, social work, higher education, religious related vocations as well as business, engineering, government, law, medicine, teaching, and administrative leadership at all levels.

The primary purposes of the department are: (1) to achieve an understanding of persons as social beings, (2) to train and develop competent scholars who will carry on independent research on basic social issues throughout their lives as American citizens, and, (3) to develop mature persons who will assume significant roles in four specific occupational callings: sociology, religious related vocations, higher education, and social work.

Requirements for an area of concentration with a core in sociology: Sociology 103, 113, 213, 222, 313, 333, 403, 413, 443 plus three semester hours each in Political Science and History (G.E. 243 may be substituted for the history requirement). In addition to this, enough hours in related fields must be taken to total forty-five semester hours.

103. Introduction to Sociology.

An introduction to the systematic study of society; an overview of sociology. An orderly approach to the analysis and explanation of human behavior as it is manifest in culture, personality, and social organization. Emphasis is placed on the acquisition of basic conceptual tools and sociological principles and their application in the decision making process. **Fall.**

113. Applied Sociology.

Sociological knowledge is applied to the current social problems of the day including the student's practical adjustment to college life. The serious sociology student is introduced to the nature, causes and treatment of basic social problems such as drinking in college, the draft, the relationship between dating and divorce, race relations, delinquency, poverty and the complex problems involved in making an occupational or marital choice. **Spring.**

213. Social Factors in the Development of Personality.

Theories of personality organization; social development and behavior of the person in an environment of social conflict; organizing concepts used in observing and interpreting character development and behavior; the nature of culture and how it controls and orders human behavior; the structure and function of the human nervous system in relation to behavior. **Fall 1973 and alternate years.**

222. Dating and Courtship.

A careful and systematic analysis is made of the phenomena of proper mate selection, especially at the college level. This includes the role that science plays in helping social beings to satisfy their basic needs and, at the same time, aids in avoiding divorce in later years. **Fall.**

303. Race and Ethnic Relations.

A survey of the problems arising from the contacts of peoples who differ as to race and culture; perceiving and thinking about group and minority differences; acquiring prejudice; character structure; reducing group tensions; promotion of social stability; special emphasis is given to a study of the economic, political, and social position of the contemporary American Negro. **Fall 1974 and alternate years.**

313. Social Psychology.

Leadership and the sociological aspects of group influence; the nature and the scope of motives, attitudes, norms, and roles in human relations. Personality development, patterning of self-other attitudes, and adaptation to cultural role prescriptions. Character knowledge of one's self as it is related to multiple group membership and maturity. **Spring 1974 and alternate years.**

323. Crime and Delinquency.

An examination of the nature, causes, and treatment of anti-social behavior, including riots, demonstrations, neurotic, psychopathic, cultural, and political crime (war). Relation to broader issues of human personality and social policy are stressed: crime as a form of deviant behavior and its relation to social structure; causes of delinquency are stressed. **Fall 1973 and alternate years.**

333. Marriage and the Family.

A sociological perspective of the processes involved in the development of the marriage institution; family development from teen age to old age; marital adjustments and maladjustments; parenthood; integration of family and community; and the later years of married life. A major emphasis in this course is directed toward the problem of counseling for the benefit of students interested in the professions of religion, social work and sociology. **Spring.**

342. The Urban Community.

A study of the structure and function of urban environment and their effects upon human behavior. Emphasis is placed upon urban pathologies (riots) and their relationship to city planning (model cities/urban renewal), growth, and development. A study of social organization of the urban community, conditions of urban life including slums and housing, social resources, the urban personality, and influence of the news media of television and motion pictures. **Spring 1975 and alternate years.**

403. Social Disorganization.

Consideration is given to the role that social change plays in bringing about personal and social disorganization. A study of costs and casualties as the price paid for survival and/or participation in an acquisitive society; status-seeking; waste of human resources (poverty); cultural limitations in the decision making process; and disorganization as found in families, social classes, political, economic and religious organizations. **Fall 1973 and alternate years.**

413. Social Organization.

A basic course in the study of the role that power plays in the process of social organization and social stratification; a survey of various agencies of social control (economic, political, military) and the methods by which these groups can be made effective in directing the behavior of others. Problems brought about by over-organization (bureaucracy) and under-organization. The democratic vs. the authoritarian method of social control is reviewed extensively. **Spring.**

423. Gerontology Seminar.

A survey of developmental factors and social problems of aging. Field experience relative to course content will be included.

433. The Sociology of Childhood.

The sociological approach to the problem of socialization as it is manifest in parent-child relationships. The course is especially designed for those who plan to work or live with children and want a professional understanding of life as the child sees it. Particular attention will be given to all social or religious agencies which work with children such as the Children's Colony, Church (Day) Child Care Centers and all Governmental programs such as Head Start and the Early Childhood Development Program. **Spring 1974 and alternate years.**

443. Research Problems.

Techniques of research in sociology including research design, questionnaire construction, collection of data, processing, coding, analysis, and a brief review of statistics as a tool in social research; the interview as a fundamental tool in investigation and field exploration; graphic presentation of research findings plus the organization and analysis of data. **Fall, Spring.**

Geography

103. Introduction to Human Geography.

A study of the earth's surface and the relationship of its features to man's political and cultural development. **Fall.**

203. Conservation of Natural Resources.

A study of the principles and methods of conserving natural resources, with special consideration of such problems in the State of Arkansas. **Spring.**

DEPARTMENT OF MILITARY SCIENCE

Colonel Otis W. Livingston, Jr., PMS

Major Charles P. Watkins, Asst. PMS

Major Kent O. Brown, Asst. PMS

Captain Don R. Jordan, Asst. PMS

Captain Robert E. McCloskey, Asst. PMS

Captain Clifford C. Schaaf, Jr.

Sergeant Major Henry E. Casey, Chief Instructor

Sergeant First Class James A. Robertson, Principal Drill Instructor

Sergeant First Class Henry B. Freeman, Jr., Senior Instructor

Staff Sergeant Blair D. Burgess, Supply Sergeant

Staff Sergeant George T. Spencer, Chief Administrative Clerk

Mrs. Nellie Wallingsford, Administrative Assistant

The Department of Military Science implements the United States Army Reserve Officers' Training Corps (ROTC) Program. The objectives of the ROTC Program are: to attract, motivate, and prepare selected students with potential to serve as commissioned officers in the Regular Army or the U. S. Army Reserve; to provide an understanding of the fundamental concepts and principles of Military art and science; to develop a basic understanding of associated professional knowledge, a strong sense of personal integrity, honor, and individual responsibility; and to develop an appreciation of requirements for national security.

The program contributes to the objectives of Ouachita Baptist University by emphasizing academic excellence, developing personal integrity, honor and individual responsibility. In addition, the ROTC program prepares students for roles of leadership in the civilian community by providing instruction in the principles of leadership and in the techniques of organizing, managing and motivating others.

Successful completion of the Military Science curriculum and graduation qualifies students to be commissioned as Second Lieutenants in the United States Army Reserve. Selected graduates will be offered commissions in the Regular Army.

Basic Course

The Basic ROTC Course is a two-year course consisting of MS 102 and 112 and MS 202 and 212. All male students entering Ouachita Baptist University are required to enroll in MS 102 and 112 except students who are:

Department of Military Science

1. Without United States citizenship.
2. Under 14 years of age.
3. Too old to graduate before their 28th birthday.
4. Certified physically unfit by the University physician.
5. Transfer students with 40 or more semester hours to their credit.
6. Credited with an equivalent course or training, or have completed four (4) months or more of active duty service in the United States Army, Navy, Air Force, Marine Corps, or Coast Guard. This credit must be documented by an official transcript, certificate, or Department Defense Form 214 (Report of Transfer or Discharge).
7. Excused by the President of the University.

Students completing MS 102 and MS 112 will receive a waiver of one of the four semester hours of required physical education.

The second year of the Basic Course consisting of MS 202 and MS 212 is elective. Satisfactory completion of MS 202 and MS 212 is required for enrollment in the Advanced Course.

Credit for Previous Training

1. Placement credit for the Basic ROTC Course may be awarded to male students who have completed four months or more of active duty service in the United States Army, Navy, Air Force, Marine Corps, or coast Guard; or successfully completed MT-4 Junior ROTC.
2. Placement credit for Military Science I may be awarded to male students who have successfully completed three years of high school ROTC. No credit for high school ROTC will be given until the student successfully completes MS II.

Prerequisite for Graduation

A student enrolling in the Basic Course is required to complete Military Science 102 and 112 in order to graduate from the University unless relieved of this requirement by competent University authority.

Advanced Course

An elective two-year ROTC Advanced Course is offered at Ouachita Baptist University. A commission as a Second Lieutenant in the active Army or Reserve component is tendered upon successful completion of the Advanced Course and upon graduation from the University. Participation in the Advanced Course is selective.

A subsistence allowance of \$100.00 per month for up to ten months of each of the two years is paid to students enrolled in the Advanced Course. The course requires attendance at a six-week summer camp training site conducted at an Army installation between the Junior and Senior years. During this summer training the student is paid one-half the monthly base pay of a Second Lieutenant and travel pay to and from the camp.

Two-Year ROTC Program

The Army ROTC two-year program offers an opportunity for students to obtain a commission if they have two full years of school remaining before graduation. The two-year program requires attendance at a six-week basic summer training camp during the summer before enrollment as a Junior. The six-week basic summer camp substitutes for the Basic Course. Pay and allowances are provided for attendance at the basic camp. Interested students should contact the Professor of Military Science during the Spring semester before their Junior year.

Induction Deferments

Induction deferments may be granted to students enrolled in Military Science. Interested students should contact the Professor of Military Science for detailed information.

Curriculum

The curriculum, unified by leadership and management subjects, includes course content essential to the precommissioning education of an Army officer, and enrichment subject matter. Full recognition is accorded the three parts of the ROTC student's program of instruction—his chosen degree field, University courses of particular interest and value to the military service, and courses in Military Science.

102. Military Science I.

Organization of the Army and ROTC; the military as a profession and career opportunities for ROTC graduates. Significance of military courtesy and discipline; customs and traditions of the service; development of leadership fundamentals through practical exercises. Conference one hour per week and laboratory two hours per week. **Fall.**

112. Military Science I.

National security; individual weapons and marksmanship; development of leadership fundamentals through practical exercises. Conference one hour per week and laboratory two hours per week. **Spring.**

202. Military Science II.

A study of the development of American military institutions, policies, experience and traditions in peace and war from colonial times to present; development of leadership fundamentals through practical exercises. Conference two hours per week and laboratory two hours pr week. **Fall.**

212. Military Science II.

Case studies in psychological, physiological and sociological factors which affect human behavior; small unit leadership problems; military teaching principles; development of leadership fundamentals through practical exercises. Conference two hours per week and laboratory two hours per week. **Spring.**

302. Military Science III.

Map and aerial photograph reading; introduction to tactics and operations; leadership development through practical exercise. Conference two hours per week and laboratory two hours per week. Prerequisite: MS I and MS II. **Fall.**

313. Military Science III.

Small unit tactics and communication, internal defense/development and the military team; role of the various branches of the Army; leadership development through practical exercise. Conference three hours per week and laboratory two hours per week. Prerequisite: MS I and MS II. **Spring.**

320. Military Science III.

Practical experience and instruction in tactical and technical subjects, emphasis on leadership training in the form of problem analysis, decision making and troop leading experience. Six-weeks training at a U. S. Army installation. **Summer.**

403. Military Science IV.

Study of combat operations and the various military teams; the coordination and planning necessary between elements of the team; leadership development through practical exercise. Conference three hours per week and laboratory two hours per week. **Fall.**

412. Military Science IV.

Analysis of selected leadership and management problems involved in unit administration, military justice, and the Army Readiness Program; the position of the United States in the contemporary world scene and its impact on leadership and management problems of the military services; chain of command; obligations and responsibilities of an officer; leadership development through practical exercise. Conference two hours per week and laboratory two hours per week. **Spring.**

422. Introduction to Flight.

Theory of flight, Federal Aviation Regulations, aerial and radio navigation, meteorology, and safety practices. In-flight instruction consisting of local area familiarization, basic and advanced flight maneuvers, cross country dual and solo flights, navigation by map and radio, and radio telephone procedures. The student must complete FAA requirements for Private Pilot's License. He must be enrolled in Military Science 403 or 412 and possess a Medical Certificate Second Class. Conference and laboratory. Four hours per week. Prerequisite: MS III. **Fall and Spring.**

ROTC Professional Development And Enrichment Program

All ROTC cadets are encouraged to participate in the ROTC Professional Development and Enrichment Program. Participation enriches leadership development and allows individual cadets to select and participate in goal-oriented activities for self-improvement. The objectives of the program include the following: (1) assist the cadet to improve himself physically and to give him an appreciation of living, operating and surviving under adverse conditions; (2) provide a means for cadets to increase knowledge in fields related to the military and ROTC; (3) promote student interest in military skills, technology, and theory other than the basic military subjects required in regular ROTC courses; (4) provide an academic area for discussion and expression or seminar participation on various facets of military operations. Included in the program are specialized training in airborne and ranger operations, small unit tactics, precision drill and marksmanship.



School of Music



SCHOOL OF MUSIC

William E. Trantham, Dean

Professors McBeth, Trantham, Wright

Associate Professors Bowden, Holcomb, Lyon, Queen, and Shambarger

Assistant Professors Keck, Lawson, Rauch, Scott, Tompkins, & Wesley

Instructor Umber

The School of Music seeks to prepare students for careers in the fields of musical performance, music education, theory-composition and church music.

In the School of Music, emphasis is placed upon performance, not only as a means of achieving technical excellence, but also as an outlet for recreating that which is learned through research and analysis.

Possible media for performance extend to include every student's particular needs, both as a soloist and as a group participant. For instrumentalists, the University offers a concert band, small ensembles in woodwinds and in brass, as well as varied combinations to include string and percussion instruments.

The choral field has an extensive program of ensembles from the large University Choir to small vocal ensembles. The opera workshop gives an additional opportunity for those wishing to obtain theatrical experience in relation to music.

In close association with choral music is the church music curriculum, which provides a training field for vocalists, organists, and directors.

A balanced curriculum combining these areas of performance with study in theory, music history, analysis and literature prepares students for careers in music or for the pursuit of music as an avocation.

Recognizing the need for a liberal university education, all music students are required to include courses in the humanities, social sciences, and related fields appropriate to their area of concentration.

Courses of study are established to comply with the standards of the National Association of Schools of Music, of which Ouachita Baptist University's School of Music is a member.

The music education curricula meet the requirements of the Arkansas State Department of Education and of the National Council for Accreditation of Teacher Education.

General Requirements

a. No examination is required for entrance, but freshman music majors will be examined during their first semester of study. Remedial work may be required to remove deficiencies.

School of Music

b. Transfer students will be evaluated during their first semester on campus. Remedial work may be required.

c. Membership in a large music ensemble (Choir, Singers, or Band) is required each semester for students who are majoring in music. Candidates for the Bachelor of Music degree in Applied Piano may substitute any ensemble during the junior and senior years. A maximum of three hours credit in an ensemble may count toward graduation.

Music Organizations

Music ensembles include the following: The Ouachita University Choir, the Ouachita Singers, the Ouachi-Tones, the Madrigal Singers, the Opera Workshop, The Singing Men, the Piano Ensemble, the Ouachita University Marching and Concert Band, the Stage Band, the Woodwind Ensembles, and the Brass Choir. Academic clubs include Diapason Club, Music Educator's National Conference (student chapter), Musicians's Guild, Phi Mu Alpha Sinfonia, and Sigma Alpha Iota.

Curricula and Degrees

The School of Music offers three curricula leading to the Bachelor of Music degree, two curricula for the Bachelor of Music Education degree, and one curriculum for the Bachelor of Arts degree.

I. Bachelor of Music Degree

A. Instrumental or Vocal Core

(piano, organ, double reeds, single reeds, flute, high brass, low brass, violin, percussion, or voice)

Principal Applied 24 hours

Secondary Applied 6 hours

Vocal Diction 151 (Voice majors only)

Music Theory 112, 122, 132, 142, 202, 212, 222, 232

Music History and Literature 252, 262, 323, 333

Large Ensemble (every semester)

Music Education 412 or 422 or 222, 232, or 201, 211, and 301, 311

Music electives (courses 300 or above) 12 hours

Physical Education 4 hours

General Education 213, 313, or 413 (6 hours with at least one module in the histories, philosophies, literatures, and art of the cultures. The prerequisite requirement for the courses does not apply).

General Education 123 and 133 or English 143 and 153

General Education 153 and 163 or Religion 213
Science or Math 3 hours
Social Science 8 hours
Language (French and/or German) 1 year (2 years for voice majors)
Military Science 4 hours (see requirements on page 52)
Electives outside music to total 40 hours of courses outside music.

B. Church Music Core

Principal Applied 24 hours
Secondary Applied 6 hours
Vocal Diction 151 (Voice majors only)
Music Theory 112, 122, 132, 142, 202, 212, 222, 232, 302, 312, 313, 432
Music History and Literature 252, 262, 323, 333
Church Music 202, 302, 312, 322, 402, 412 (Voice majors substitute Music Education 412), 421, 431, 422
Music Education 312
Music electives 2 hours (Music Theory 422 strongly recommended)
Large ensemble (every semester)
Physical Education 4 hours
Language (French or German) 1 year
General Education 123 and 133 or English 143 and 153
General Education 213, 313, or 413 (6 hours with at least one module in the histories, philosophies, literatures and art of the cultures. The prerequisite requirement for the courses does not apply).
General Education 153 and 163 or Religion 213
Science or Math 3 hours
Social Science 2 hours
Military Science 4 hours (see requirements on page 52)
Electives outside music to total 40 hours of courses outside music.

C. Theory-Composition Core

Principal Applied 18 hours
Secondary Applied 6 hours
Vocal Diction 151 (Voice majors only)
Music Theory 112, 122, 132, 142, 202, 212, 222, 232, 302, 312, 313, 422, 443
Music Composition 211, 221, 322, 332, 402, 412
Music History and Literature 252, 262, 323, 333, 413 or 433

School of Music

- Large ensemble (every semester)
- Music Education 201, 211, 301, 311, 222, 232
- Music electives 2 hours
- Physical Education 4 hours
- General Education 123 and 133 or English 143 and 153
- General Education 213, 313, or 413 (6 hours with at least one module in the histories, philosophies, literatures and art of the cultures. The prerequisite requirement for the courses does not apply).
- General Education 153 and 163 or Religion 213
- Science or Math 3 hours
- Social Science 8 hours
- Language (French or German) 1 year
- Military Science 4 hours (see requirements on page 52)
- Electives outside music to total 40 hours of courses outside music.

II. Bachelor of Music Education

A. Instrumental Core

- Principal Applied 18 hours
- Secondary Applied 6 hours
- Music Theory 112, 122, 132, 142, 202, 212, 222, 232, 313, 422
- Music History and Literature 252, 262, 323, 333
- Music Education 201, 211, 222, 232, 301, 311, 322, 452
- Large ensemble (every semester except practice teaching semester)
- Education 202, 303, 412, Elem. Ed. 433 or Sec. Ed. 403, 423, 446
- Physical Education 4 hours plus Physical Education 373
- General Education 123 and 133 or English 143 and 153, plus at least two additional hours in English
- General Education 213, 313, or 413 (6 hours with at least one module in the histories, philosophies, literatures and art of the cultures. The prerequisite requirement for the courses does not apply.)
- General Education 153 and 163 or Religion 213
- Biological Science, Physical Science and Math (one course each) 9 hours
- Social Science (including a minimum of 3 hours of U.S. History and 3 hours of U.S. Government) 12 hours
- Military Science 4 hours (see requirements on page 52)

B. Choral Core

Principal Applied 18 hours

Secondary Applied 6 hours

Vocal Diction 151 (Voice majors only)

Music Theory 112, 122, 132, 142, 202, 212, 222, 232, 313, 432

Music History and Literature 252, 262, 323, 333

Music Education 303, 312, 412, 433

Large ensemble (every semester except practice teaching semester)

Education 202, 303, 412, Elem. Ed. 433 or Sec. Ed. 403, 423, 446

Physical Education 4 hours plus Physical Education 373

General Education 123 and 133 or English 143 and 153, plus at least two additional hours in English

General Education 213, 313, or 413 (6 hours with at least one module in the histories, philosophies, literatures and art of the cultures. The prerequisite requirement for the courses does not apply.)

General Education 153 and 163 or Religion 213

Biological Science, Physical Science and Math (one course each)
9 hours

Social Science (including a minimum of 3 hours of U.S. History and 3 hours of U.S. Government) 12 hours

Military Science 4 hours (see requirements on page 52)

III. Bachelor of Arts Degree (core in music).

Applied music 12 hours

Music Theory 112, 122, 132, 142, 202, 212, 223, 233

Music History and Literature 252, 262, 323, 333

Music electives courses 300 or above 6 hours

Large ensemble (every semester)

Physical Education 4 hours

Military Science 4 hours (see requirements on page 52)

General Education 123 and 133 or English 143 and 153

General Education 213, 313, or 413 (6 hours with at least one module in the histories, philosophies, literatures and art of the cultures. The prerequisite requirement for the courses does not apply).

General Education 153 and 163 or Religion 213

Science or Math 3 hours

Social Science 8 hours

Language (French or German) 1 year

Electives outside music to total 83 hours of courses outside music.

Core Regulations

1. General degree requirements:
 - A. Approved college work of 128 semester hours, 24 out of the last 32 must be taken in residence.
 - B. Courses taken during the junior and seniors years of 42 semester hours from the 300 to 400 level groups.
 - C. An overall grade average of 2.00 and a grade average of 2.00 in music courses.
 2. Minimum recital requirements:
 - A. Bachelor of Music (Applied)
 1. Junior Recital (15 minutes)
 2. Senior Recital (50 minutes)
 - B. Bachelor of Music (Church Music)
 1. Senior Recital (50 minutes)
 - C. Bachelor of Music (Theory-Composition)
 1. Junior Recital, Principal Applied (15 minutes)
 2. Senior Composition Recital (50 minutes)
 - D. Bachelor of Music Education
 1. Senior Joint Recital (25 minutes)
 3. Each applied music student must perform for a committee selected from the applied music faculty at the close of each semester.
 4. Bachelor of Music candidates whose principal applied music area is winds, strings, percussion, or voice are required to take a piano proficiency examination by the end of the junior year. If the piano proficiency examination is not passed at that time, the student must continue to enroll for piano without credit until he passes the examination.
 5. Bachelor of Music Education candidates who follow the choral core requirements must choose as the principal applied subject either voice, piano, or organ. One of two options may be selected:
 - (1) Eighteen hours of voice and six hours of piano.
 - (1) Eighteen hours of piano (or organ) and a minimum of six hours of voice.
- Those students choosing option (1) must take a piano proficiency examination by the end of the junior year. If the piano proficiency examination is not passed at that time, the student must continue to enroll for piano without credit until he passes the examination.
- Those students choosing option (2) must take a voice proficiency examination by the end of the junior year. If the voice proficiency examination is not passed at that time, the student must continue to enroll for voice without credit until he passes the examination.
6. Bachelor of Music Education candidates who follow the instrumental (winds, strings, or percussion) core requirements are required

to take a piano proficiency examination by the end of the junior year. If the piano proficiency examination is not passed at that time, the student must continue to enroll for piano without credit until he passes the examination.

7. Within the total of one hundred twenty-eight hours, candidates for the Bachelor of Arts degree are not permitted to apply more than forty-five semester hours in music toward their degree. Excess of 128 hours will be left to the discretion of the student.

COURSES OF INSTRUCTION

280. Honors Seminar.

A one-hour course for students who qualify for and participate in the University Honors Program. **Fall, Spring.**

281. Honors Special Studies.

A course designed to meet some special educational needs of sophomore Honors students. **Fall, Spring.**

481-3. Honors Special Studies.

Designed for the needs of junior and senior honors students. **Fall, Spring.**

491-6. Workshop.

Provides upper division and graduate students an opportunity to approach current topics and problems in a cooperative and concentrated manner. **On demand.**

491-3. Special Studies.

Department of Applied Music

(voice, piano, organ, strings, winds, or percussion)

Professor Trantham, Chairman

Credit in applied music is arranged as follows:

Class instruction, one and one-half hours credit.

Two one-hour lessons, five hours practice per week.

Private lessons, one and one-half hours credit.

One half-hour lesson, five hours practice per week.

Private lessons, three hours credit.

Two half-hour lessons, ten hours practice per week.

Summer session (each five-week term).

Private lessons, one hour credit.

Two half-hour lessons, ten hours practice per week.

110.0 Repertoire Class.

Repertoire Class, which meets each Friday at 11:00 A.M., is required of all students who take Applied Music for credit. A grade is given based on attendance at Repertoire Class. A statement of attend-

ance requirements is available at the Music Office.

120.0 Recital Attendance.

Recital attendance is required of all students who are studying toward a degree in music. A grade is given based on the student's attendance at recitals at Ouachita and off campus. A statement of attendance requirements is available at the Music Office.

101.5 Preparatory Applied Music.

For the beginning student. May be repeated for credit.

111.5 Secondary Applied Music Class.

Class instruction in beginning voice or piano. May be repeated for credit.

121.5 or 123. Applied Music.

Applied music instruction for student not seeking a core in music. May be repeated for credit.

131.5 or 133. Principal Applied Music.

Private instruction in the principal applied music area. For freshmen.

141.5. Secondary Applied Music.

Private instruction in the secondary applied music area. For freshmen.

151. Vocal Diction.

A study of rules for pronunciation of Italian, German, and French. If the student is proficient in any of these languages, he may be exempt from that part of the course by passing an oral test in the language. Fall.

231.5 or 233. Principal Applied Music.

Private instruction in the principal applied music area. For sophomores.

241.5 or 243. Secondary Applied Music.

Private instruction in the secondary applied music area. For sophomores.

331.5 or 333. Principal Applied Music.

Private instruction in the principal applied music area. For juniors.

341.5. Secondary Applied Music.

Private instruction in the secondary applied music area. For juniors.

431.5 or 433. Principal Applied Music.

Private instruction in the principal applied music area. For seniors.

441.5. Secondary Applied Music.

Private instruction in the secondary applied music area. For seniors.

Department of Church Music

Associate Professor Holcomb, Chairman

202. Introduction to Church Music Education.

Orientation and administration of church-wide program of music education. Criteria and selection of hymns, gospel songs, and music. The role of the minister of music in church staff relations. **Fall.**

212. Music in Worship.

A study of music in worship from Biblical times to the present, philosophies concerning music in worship, and extensive planning of worship programs for different occasions. The relationship of music to other elements of worship. Open to all students without prerequisites. **Fall and Spring.**

302. Church Music Education I.

A course designed to help the student to comprehend the plan of musical instruction and its integration with the total church program. Methods of instruction from beginner (pre-school) ages through junior (grades 4-6) ages. **Fall.**

312. Church Music Education II.

A course dealing with methods and techniques of working with choirs for intermediates, young people, and adults. Emphasis is given to rehearsal procedures, repertoire, enlistment and the cambiata voice of the adolescent boy. **Spring.**

322. Liturgies of the Jewish and Christian Religions.

An investigation and comparative study of the development of music for the Jewish and Christian religions. Intensive research, and actual observance of worship services of various Christian denominations and Jewish synagogues. **Fall.**

422. Church Music Literature.

A course dealing with a survey of solo and choral literature for the church. An organized chronological approach of small and large forms, including oratorio, cantata, and performance practice, with emphasis on style, excellence, and tradition. **Spring.**

402. Hymnology.

A historical and systematic study of poetic hymns and metrical tunes, with special emphasis on their usage in the Christian church and their influence in cultural history. **Spring.**

412. The Church Organ and Service Playing.

The development of the organ and organ literature. A practical study of church services, including organ music registrations for choral

music, vocal solos, hymn playing, and the organ interlude and improvisation. **Spring.**

421, 431. Supervised Field Work.

Each candidate for the B.M. Degree in church music must work in a church situation as a director or accompanist, or in a capacity approved by the Chairman of the Department, for the two semesters of his senior year. Periodic reports and plans are required.

Department of Music Education

Assistant Professor Lawson, Chairman

102. Basic Music for Classroom Teachers.

A course in simple sight reading, fundamental chord accompaniments and other basic knowledge needed in teaching elementary school children. **Fall, Spring.**

222, 232. String Methods.

In addition to learning the functions of the violin, viola, violoncello, and double bass, the student also learns to perform on one of these.

202. Music for Classroom Teachers.

A course in materials and methods which the elementary teacher can use for instruction in music. **Spring.**

201, 211. Brass, Woodwind, and Percussion Methods.

A survey of methods and materials in the instrumental field. Students will gain a playing facility in one brass, one woodwind, and one percussion instrument, plus a working knowledge of the remaining of the instruments in each group.

301, 311. Brass, Woodwind, and Percussion Methods.

A continuation of 201 and 211.

303. Elementary Music Methods.

A course designed to educate the music specialist in the teaching of elementary music. Song singing, dramatization, listening, rhythmic responses, rhythmic instruments, keyboard experience, and creative expression. **Spring.**

312. Choral Conducting.

A study of the theory and practice of conducting vocal ensembles. **Fall.**

322. Instrumental Conducting.

A study of the theory and practice of conducting instrumental ensembles. **Spring.**

412. Vocal Pedagogy.

Psychological and physiological problems in the teaching of voice production. Instruction and supervision in the mechanics and methods of teaching private and class voice are presented. **Fall.**

422. Piano Pedagogy.

A study of drill methods, fundamentals, teaching materials, and principal problems of piano teaching. **Spring.**

433. Junior and Senior High School Choral Methods.

A study of the musical needs of the junior and senior high school in music education—programs, procedures, and materials. **Fall.**

452. Instrumental Techniques.

A study of the organizing and conducting problems of elementary, junior and senior high school bands. Emphasis on public responsibility, budgeting, marching techniques, and concert, festival and contest preparation and rehearsal procedures are included. **Fall.**

471-5. Music Education Seminar.

Concentrated courses of a workshop nature covering various areas in the field of music pedagogy, normally restricted to summer sessions of one week duration.

Department of Theory-Composition

Professor McBeth, Chairman

Theory and Composition

102. Fundamentals of Music.

A course for non-music majors who desire a working knowledge of elementary music theory.

112, 122. Ear Training, Sight Singing, and Dictation.

A course designed to train the sight-reading and aural abilities of the student. Exercises in syllable singing, melodic and rhythmic dictation, and aural recognition of intervals and chords are included.

132, 142. Harmony.

An introduction to the study of eighteenth century harmony, beginning with the fundamentals of notation, clefs, scales, and intervals, and proceeding through the usage of the dominant seventh.

202, 212. Ear Training, Sight Singing, and Dictation.

An advanced continuation of 112, 122.

211, 221. Introduction to Composition.

A beginning and intermediary study of the techniques of composition for the beginning student.

School of Music

222, 232. **Harmony.**

A continuation of 132, 142, completing the study of eighteenth century harmony, and progressing through general nineteenth and twentieth century theory and acoustics. Prerequisite: Harmony 132, 142.

302, 312. **Counterpoint.**

A study of the contrapuntal techniques of Palestrina, Bach, and related composers of the sixteenth and eighteenth centuries, and of twentieth century contrapuntal techniques. Prerequisite: Harmony 132, 142 and 222, 232.

322, 332. **Composition.**

A study of the techniques of composition.

313. **Form and Analysis.**

A study of analytical principles and techniques with emphasis upon the structural procedures of eighteenth, nineteenth, and twentieth century composition. Prerequisites: 112, 122; 132, 142; 222, 232. **Fall.**

402, 412. **Composition.**

Free composition in the twentieth century idiom. Prerequisite: 211, 221.

422. **Orchestration.**

A study of the techniques of orchestration in the classical, romantic, and modern periods. Prerequisites: Theory 112, 122; 132, 142; 202, 212; 222, 232. **Fall.**

432. **Choral Arranging.**

A study of various techniques and styles of arranging for choral ensembles. **Spring.**

443. **Pedagogy of Theory.**

A course in the teaching of theory. **Spring.**

History and Literature

252, 262. **Survey of Music Literature.**

Using recordings of musical masterpieces, this course attempts to develop more critical appreciation of the elements of music, proper aesthetic judgment, and intelligent listening.

323, 333. **History of Music.**

A study of the history of music from 600 B.C. to date.

413. **Twentieth Century Music.**

A survey of the trends in Western music of the twentieth century. Extensive listening to recorded music is required. **Fall.**

433. American Music.

A study of American music from 1620 to the present; basically, an account of the music that has been written in America and its impact upon this country. **Spring.**

Music Ensembles

101. The Ouachita University Choir.

Admittance into this organization is open to any student desiring choral experience at the university level. Its repertoire includes a wide range of literature from simple folk songs to extended compositions.

110.5 The Madrigal Singers.

Singers for this organization will be selected. The group performs at campus programs and scheduled concerts on television and in surrounding churches and public schools.

120.5 Piano Ensemble.

Study and practice of two-piano literature for four hands and eight hands. Open to students who have attained intermediate-grade level in piano.

131. The Ouachita University Marching and Concert Band.

Membership is open to all qualified students. Two semesters of marching band may be counted toward physical education requirement. The concert band presents numerous concerts on campus and during its annual tour.

140.5 Opera Workshop.

This activity provides opportunities for students to perform parts or all of representative operatic repertoire. Admission is gained by audition with the workshop director.

151. The Ouachita Singers.

Admittance into this organization will be achieved through audition or a personal interview with the director. Public performances and annual tour are required.

160.5. Stage Band.

Study and performance in the field of jazz and other forms of popular music. Membership is limited. Acceptance by audition and membership in Music 131.

170.5. Woodwind Ensembles.

Study and performance of chamber music literature for woodwind trios, quartets, and quintets of varying instrumentation. Membership by audition or invitation.

180.5. Brass Choir.

Generally limited to music majors, for reading literature and performing an occasional concert.

School of Music

190.5. Ouachi-Tones.

Admittance into this organization will be achieved through audition or a personal interview with the director.

200.5. The Singing Men.

Admittance into this organization will be achieved through audition or a personal interview with the director.

Graduate Study in Music

The University also offers a Master of Music Education degree. Graduate catalogs are available from the Director of Graduate Studies.



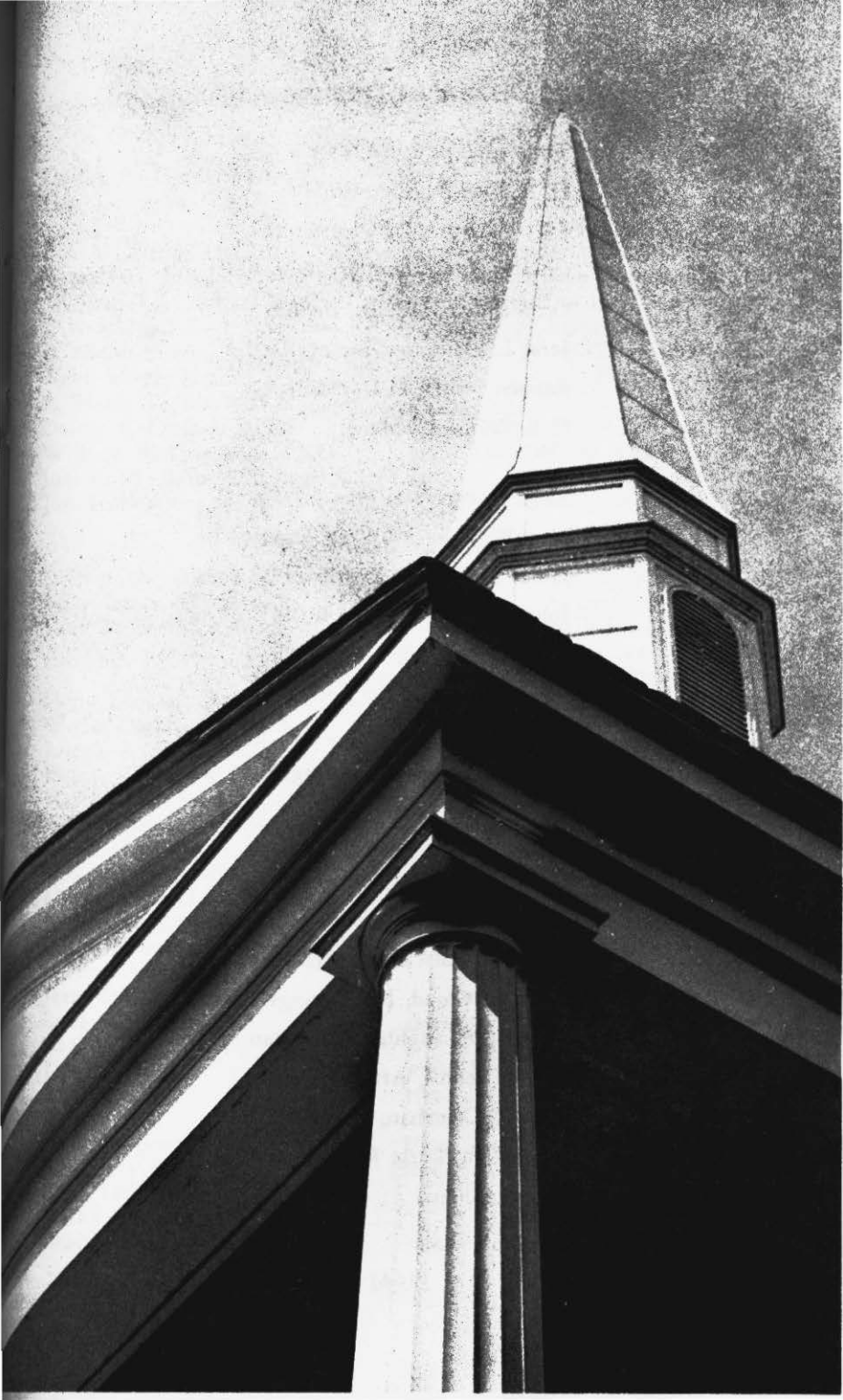

Board of Trustees

Term to expire in 1973:

D. B. Bledsoe, Pine Bluff

J. F. Gardner, Jr., Fort Smith

Charles A. Gordon, Jr., Pine Bluff

O. Wendell Hall, Jr., Benton

Jeral L. Hampton, Booneville

Reuben Setliff, El Dorado

C. S. Williams, Mena

Term to expire 1974:

Mrs. William E. Carter, Fayetteville

James M. Greene, North Little Rock

Johnny Jackson, Little Rock

Dwight Linkous, Little Rock

John B. May, Little Rock

Joe Niven, Dermott

H. E. (Pete) Raines, Stuttgart

Earl Verser, Eudora

Term to expire 1975:

Mrs. Clarence Anthony, Murfreesboro

George T. Blackmon, Arkadelphia

C. Lloyd Cloud, Hot Springs

George DeLaughter, Sparkman

Harold Echols, Arkadelphia

John McClanahan, Pine Bluff

Jess Odom, Little Rock

ADMINISTRATION and FACULTY

General Officers

| | |
|--|--|
| Daniel R. Grant, Ph.D. | President |
| Carl Goodson, Th.D. | Vice President for Academic Affairs and Dean of the School of Arts and Sciences |
| Ben M. Elrod, Th.D. | Vice President for Development |
| James Orr, B.A. | Vice President for Finance and Business Manager |
| William Ed Coulter, Ed.D. | Assistant to the President and Director of Institutional Research |
| B. Aldon Dixon, M.S. | Dean of Students |
| Neno Flaig, M.S.E. | Dean of Women |
| R. Frank Taylor, M.S.E. | Registrar |
| Dewey E. Chapel, Ed.D. | Dean of the Graduate School |
| William E. Trantham, Ph.D. | Dean of the School of Music |
| Juanita M. Barnett, B.A., B.S. in L.S. | Librarian |
| Jim McCommas, M.A. | Director of Student Aids |

Administrative Staff

| | |
|-------------------------------|--|
| John Balay, M.D. | University Physician |
| Mike Beaty, B.A. | Admissions Counselor |
| John T. Berry, B.A. | Director of Plant Maintenance |
| Agnes Coppenger, B.A. | Administrative Secretary to Former Students Assoc. and Placement Director |
| Doug Dickens, M. Div. | University Chaplain and B.S.U. Director |
| W. D. Downs, Jr., M.A. | Director of Public Relations |
| Joseph A. Franz, B.A. | Assistant Business Manager |
| Rozelle Goodson, M.A. | Assistant Director of Student Aids |
| Martha Greene, M.A. | Bookstore Manager |
| Ann Hansard | Assistant to the Registrar |
| W. J. Hendricks | Plant Engineer |
| Kim Patterson, B.S. | Audio Visuals Coordinator |
| Marcella Rauch, B.M., M.A. | Circulation Librarian |
| Jean Raybon, M.L.S. | Assistant Librarian |
| Kathy Riemenschneider, L.P.N. | University Nurse |
| Helen Roark | Secretary to the President |
| Jerry Smith, B.A. | Coordinator of Student Activities |
| Lane Strother, M.Ed. | Associate Director of Development |
| Katherine Sumerlin, B.S. | Periodical Librarian |
| Louella Abbot | Head Resident, Cone Bottoms Hall |
| Ruby Beard | Head Resident, Crawford Hall East |
| Ione Bivens | Head Resident, Daniel Hall South |
| Grace Boone | Head Resident, Flippen-Parrin Hall |
| Rosemary Chu, B.S. | Head Resident, Crawford Hall West |
| Dora Goff | Head Resident-at-Large |
| Kathy Harness, B.S.E. | Head Resident, Conger |
| Belva Kelly | Head Resident, Daniel Hall North |

Administration and Faculty

| | |
|---------------------|------------------------------------|
| Edith Lewis | Head Resident, O. C. Bailey Hall |
| Anna Mason | Head Resident, West Hall |
| Ina S. Morgan | Head Resident, Flippen-Perrin Hall |
| Doris Womack | Head Resident, Ernest Bailey Hall |

Faculty

Jane Elizabeth Archer, M.A.

Assistant Professor of English

B.A., University of Texas, 1967; M.A., *ibid*, 1967. (1972)¹

William Allen, M.A.

Associate Professor of Mathematics

B.S.E., Henderson State College, 1957; M.A., University of Arkansas, 1965. (1966)

Russell Lee Arnold, M.Div.

National Teaching Fellow in Psychology

B.A., Ouachita Baptist University, 1966; M.S., North Texas State University, 1970; M.Div., Southwestern Baptist Theological Seminary, 1971. (1971)

George Baker, M.S.E.

Instructor in Physical Education

B.A., Ouachita Baptist University, 1967; M.S.E., *ibid*, 1971. (1970)

Jesse N. Benson, M.A.

Associate Professor of Physical Education

B.S.E., University of Arkansas, 1956; M.A., *ibid*, 1962. (1961)

James Berryman, Th.D.

Professor of Religion and Philosophy

B.A., Ouachita Baptist University, 1957; B.D., Southwestern Baptist Theological Seminary, 1960; Th.D., *ibid*, 1964. (1964)

Evelyn Bullock Bowden, M.M.

Associate Professor of Music

B.M., Ouachita Baptist University, 1931; B.A. *ibid*, 1932; M.M., American Conservatory, 1940; private instruction with Frank Mannheimer, 1961. (1936)

¹Date in parentheses indicates first year of current tenure at Ouachita Baptist University.

Kent O. Brown, Major, Field Artillery, U. S. Army

Assistant Professor of Military Science

Field Artillery Officers Candidate School, 1962; Field Artillery Career Course, 1969; B.A., Ouachita Baptist University, 1971. (1972)

Richard Brown, M.A.

Associate Professor of Biology

B.S.E., Arkansas A&M, 1960; M.A., George Peabody College, 1963. (1965)

J. Winston Bryant, J.D., LL.M.

Part-time Instructor in Political Science

B.A., Ouachita Baptist University, 1950; J.D., University of Arkansas, 1969; LL.M., George Washington University, 1970. (1970)

Raymond Caldwell, B.A.

Assistant Professor of Speech and Drama

B.A., Ouachita Baptist University, 1965. (1970)

Patricia Chambliss, M.Ed.

Instructor in English

B.A., Ouachita Baptist University, 1963; M.Ed., University of Arkansas, 1969. (1972)

Charles A. Chambliss, Ed.D.

Professor of Education

B.A., Ouachita Baptist University, 1960; M.Ed., Texas A&M University, 1963; Ed.D., University of Arkansas, 1969. (1965)

Dewey E. Chapel, Ed.D.

Professor of Education and Dean of Graduate Studies

B.A., Henderson State College, 1946; M.Ed., East Texas State College, 1952; Ed.D., North Texas State University, 1965. (1963)

Dorothy J. Chapel, M.A., M.L.S.

Associate Professor of Library Science

B.S., Henderson State College, 1946; M.A., East Texas State College, 1952; M.L.S., Texas Women's University, 1965. (1963)

Faculty

Lewis Lavell Cole, M.A.

Assistant Professor, History

B.A., Northwestern State College, 1966; M.A., *ibid.*, 1968.
(1969)

Raymond Arthur Coppenger, Ph.D.

Professor of Philosophy and Religion

B.A., Mercer University, 1933; Th.M., Southern Baptist
Theological Seminary, 1936; Ph.D., University of Edinburgh,
1953. (1954)

Frances A. Coulter, M.Ed.

Instructor in History

B.S.E., Ouachita Baptist University, 1964; M.Ed., University
of Arkansas, 1969. (1972)

William E. Coulter, Ed.D.

Assistant to the President and Associate Professor of Education

B.S.E., Ouachita Baptist University, 1965; M.Ed., University
of Arkansas, 1966; Ed.D., *ibid.*, 1971. (1970)

Esther Crawford, M.S.E.

Visiting Assistant Professor of Education

B.S.E., Henderson State College, 1960; M.S.E., *ibid.*, 1965.
(1972)

Quintus Crews, M.S.E.

Assistant Professor in Physical Education and Assistant Coach

B.S.E., Arkansas A & M College, 1956; M.S.E., Henderson
State College, 1971. (1967)

Billy J. Crumpler, B.A.

Instructor in English

B.A., Ouachita Baptist University, 1968. (1971)

Doug Dickens, M.Div.

Director of Religious Activities and Instructor in Religion

B.A., Ouachita Baptist University, 1967; M.Div., South-
western Baptist Theological Seminary, 1970. (1971)

Patsy Dickens, M.F.A.

National Teaching Fellow in Speech

B.A., Ouachita Baptist University, 1970; M.F.A., Southern
Methodist University, 1971. (1971)

William D. Downs, Jr., M.A.

Associate Professor of Journalism

B.A., University of Arkansas, 1957; M.A., University of Missouri, 1966. (1966)

William Elder, M.Div.

Instructor in Religion

B.A., Baylor University, 1964; M.Div., Southern Baptist Theological Seminary, 1968. (1971)

Ben M. Elrod, Th.D.

Vice President for Development and Professor of Religion

B.A., Ouachita Baptist University, 1952; B.D., Southwestern Baptist Theological Seminary, 1956; Th.D. *ibid.*, 1962. (1970)

Frances Elledge, M.S.

Assistant Professor of Home Economics

B.A., Ouachita Baptist University, 1935; B.S., Texas State College for Women, 1938; M.S., Oklahoma State University, 1959 (1956)

Jack Estes, M.S.

Associate Professor of Modern Languages

B.A., Washburn University, 1960; La Sorbonne, summer 1963; M.S., Kansas State Teachers College, 1965. (1965)

Wilbur W. Everett, Ph.D.

Professor of Chemistry

B.S., Ouachita Baptist University, 1954; Ph.D., Purdue University, 1959. (1961)

Neno Flaig, M.S.E.

Dean of Women and Instructor in English

B.A., Ouachita Baptist University, 1943; M.S.E., Henderson State College, 1961. (1960)

James Ford, Ed.D.

Associate Director ATAC Center and Visiting

Associate Professor of Education

B.S., Arkansas A & M, 1955; M.Ed., University of Arkansas, 1958; Ed.D., *ibid.*, 1970. (1969)

Ralph Ford, M.S.E.

Associate Professor of Education

B.S.E., Henderson State College, 1956; M.S.E., *ibid.*, 1957. (1968)

Faculty

Helen Frazier, M.Ed.

Assistant Professor of Business

B.S.E., Arkansas State University, 1948; M.Ed., University of Arkansas, 1955. (1960)

Bill Goff, M.S.E.

Assistant Professor of Physical Education

B.A., Ouachita Baptist University, 1957; M.S.E., Henderson State College, 1966. (1964)

Martin Gonzalez, M.B.A.

National Teaching Fellow in Business Administration

B.S.E., Delta State College, 1966; M.B.A., *ibid.*, 1971. (1972)

Glen Good, M.S.

Assistant Professor of Physics

B.S., Louisiana Polytechnic Institute, 1963; M.S., *ibid.*, 1964; (1970)

Carl Edward Goodson, Th.D.

Vice President for Academic Affairs and Professor of Religion

A.B., William Jewell College, 1941; Th.M., Southern Baptist Theological Seminary, 1944; Th.D., Central Baptist Theological Seminary, 1951. (1970)

Ray Granade, Ph.D.

Director of Academic Skills Development and Instructor in History

B.A., Samford University, 1967; M.A., Florida State University, 1968, Ph.D., *ibid.*, 1972. (1971)

Daniel R. Grant, Ph.D.

President of the University and Professor of Political Science

B.A., Ouachita Baptist University, 1945; M.A., University of Alabama, 1946; Ph.D., Northwestern University, 1948. (1970)

Bob L. Gravett, Ed.D.

Professor of Physical Education

B.S.E., Arkansas State Teachers College, 1958; M.S.E., Arkansas State College, 1962; Ed.D., North Texas State University, 1969. (1965)

John Halbert, M.R.E.

Instructor in Sociology

B.A., Ouachita Baptist University, 1964; M.R.E., Southern Baptist Theological Seminary, 1967. (1970)

Joe Hale, M.Ed.

Associate Director, ATAC Center and Visiting
Assistant Professor of Education

B.S., Arkansas A.M. & N. College, 1950; M.Ed., University
of Arkansas, 1961. (1970)

James Hamm, M.A.

Assistant Professor of Modern Foreign Languages

B.A., Henderson State College, 1967; M.A., Stephen F.
Austin State University, 1970. (1970)

John B. Hawkins, Ph.D.

Assistant Professor of Mathematics

B.S., Georgia Institute of Technology, 1965; M.S., *ibid.*,
1966; Ph.D., Northwestern University, 1969. (1972)

Annette Hobgood, M.S.

Assistant Professor of Home Economics

B.S.E., Arkansas State Teachers College, 1944; M.S., Uni-
versity of Maryland, 1963. (1965)

Charles M. Hodge, M.Ed.

Consultant, ATAC Center and
Visiting Assistant Professor of Education

B.A., University of Arkansas at Pine Bluff, 1960; M.Ed.,
North Texas State University, 1969. (1973)

Elizabeth Howze Hodge, M.A.

Instructor in Political Science

B.A., Spelman College, 1961; M.A., Atlanta University, 1964.
(1973)

Ray Holcomb, M.C.M.

Associate Professor of Church Music

B.M., East Texas Baptist College, 1957; M.C.M., South-
western Baptist Theological Seminary, 1961. (1968)

Fay Holiman, M.A.

Associate Professor of Humanities

B.A., Ouachita Baptist University, 1925; B.M., Chicago Mu-
sical College, 1928; M.A., University of Texas, 1933. (1943)

Faculty

Dennis Holt, Sr. M.A.

Professor of Drama

B.A., Henderson State College, 1947; M.A. in English, University of Arkansas, 1955; M.A. in Speech and Drama, *ibid.*, 1960. (1955)

William Maurice Hurley, Ed.D.

Professor of Psychology

B.A., University of Tulsa, 1940; M.A., *ibid.*, 1947; B.D., Southwestern Baptist Theological Seminary, 1949; Ed.D., University of Oklahoma, 1961. (1960)

Joe Jeffers, Ph.D.

Assistant Professor in Chemistry and Biology

B.A., Ouachita Baptist University, 1966; Ph.D., Purdue University, 1972. (1972)

George Jones, M.S.E.

Instructor for Physical Education

B.S.E., Arkansas State College, 1967; M.S.E., *ibid.*, 1969. (1971)

Kathryn Jones, M.A.

Associate Professor of Mathematics

B.A., Ouachita Baptist University, 1939; M.A., George Peabody College, 1951. (1952)

Mary W. Jones, M.S.

Associate Professor of Home Economics

B.S., Louisiana Polytechnic Institute, 1933; M.S., Texas State College for Women, 1951. (1943)

Don R. Jordan, Captain, Air Defense, U. S. Army

Assistant Professor of Military Science

B.S., Southern University A. & M. College, 1964; A.D.A., Career Course, 1969. (1971)

George Keck, M.M.

Assistant Professor of Music

B.M., University of Arkansas, 1965; M.M., *ibid.*, 1968. (1969)

Ouida E. Keck, B.M.E.

Instructor in Music

B.M.E., Ouachita Baptist University, 1971. (1972)

Jonathan M. Kelly, M.Ed.

Assistant Professor of Office Administration

B.S., Louisiana College, 1951; M.Ed., Louisiana State University, 1958. (1963)

Lera R. Kelly, J.D.

Professor of Business

LL.B., University of Arkansas, 1951; B.A., *ibid.*, 1953; M.Ed., East Texas State University, 1957; J.D., University of Arkansas, 1969. (1965)

Marvin Arnold Lawson, M.M.

Assistant Professor of Music

B.M.E., Hendrix College, 1952; M.M., University of Texas, 1958. (1962)

Otis W. Livingston, Jr. Lt. Colonel, Infantry, US Army

Professor of Military Science

B.S., Clemson University, 1952; Advanced Infantry Officers Course, 1958; US Army Command and General Staff College, 1966. (1970)

Sammie Lookingbill, M.Ed.

Assistant Professor of Economics

B.S., North Texas State University, 1946; M.Ed., *ibid.*, 1968. (1968)

Clarence Lovell, B.S.E.

Consultant, ATAC Center and Visiting

Instructor in Political Science

B.S.E., Arkansas A.M. & N. College, 1964. (1970)

Helen Lyon, M.A.

Associate Professor of Music

B.A., Mary Hardin-Baylor, 1934; M.A., George Peabody College, pupil of Elizabeth Wysor, former member of the Metropolitan Opera Assoc., 1943. (1943)

William Francis McBeth, M.M., D.M.

Professor of Music and Resident Composer

B.M., Hardin-Simmons University, 1954; M.M., University of Texas, 1957; Eastman School of Music, 1962-63, summers 1959, 1960, 1961, 1962, 1964; D.Mus., Hardin-Simmons University, 1971. (1957)

Faculty

Clark William McCarty, Ph.D.

Professor of Chemistry and Physics

B.A., University of Kansas City, 1937; M.S., University of Nebraska, 1939; B.S.E., Central Missouri State College, 1940; M.A., University of Missouri, 1947; Ph.D., *ibid.*, 1953. (1950)

James A. McCarty, M.A.

Instructor in Physics

B.A., B.S., Ouachita Baptist University, 1969; M.A., Rice University, 1972. (1973)

Robert E. McCloskey, Captain, Field Artillery, U. S. Army

Assistant Professor of Military Science

B.G.S., University of Nebraska at Omaha, 1971; F. A. Career Course, 1969. (1971)

Betty Jo McCommas, M.A.

Associate Professor of English

B.A., Baylor University, 1953; M.A., *ibid.*, 1954. (1954)

Jim McCommas, M.A.

Director of Student Aids and Instructor in Business Administration

B.A., Ouachita Baptist University, 1966; M.A., *ibid.*, 1967. (1965)

William J. Megginson, III, M.A.

Assistant Professor of History

B.A., Mississippi College, 1965; M.A. George Washington University, 1968; Ph.D., *ibid.*, 1973. (1970)

W. C. Mims, Ed.D.

Assistant Professor of Education

B.S., Northwestern State University of Louisiana, 1958; M.Ed., Louisiana State University, 1953; Ed.D., McNeese State University, 1970. (1972)

Carolyn Moffatt, M.S.

Assistant Professor in Physical Education

B.A., Ouachita Baptist University, 1956; M.S., University of Missouri, 1966. (1965)

Gilbert L. Morris, Ph.D.

Professor of English

B.A., Arkansas State University, 1958; M.S.E., *ibid.*, 1962; Ph.D., University of Arkansas, 1968. (1962)

Alex Richard Nisbet, Ph.D.

Associate Professor of Chemistry

B.S., University of Texas at Austin, 1959; Ph.D., *ibid.*, 1963.
(1963)

Joe F. Nix, Ph.D.

Associate Professor of Chemistry

B.S., Ouachita Baptist University, 1961; M.S., University of
Arkansas, 1963; Ph.D., *ibid.*, 1966. (1966)

Victor L. Oliver, Ph.D.

Professor of Biology

B.A., Ouachita Baptist University, 1949; M.A., Peabody Col-
lege, 1950; Ph.D., University of Alabama, 1961. (1966)

Virginia Queen, M.M.

Associate Professor of Music

B.A., B.M., Ouachita Baptist University, 1944; George Pea-
body College, private instruction with Walter Ihrke, 1945;
private instruction with Rudolph Reuter, 1946, 1947, 1948,
1949; M.M., American Conservatory, 1949; American Con-
servatory, private instruction with Aleta Tenold, summer
1958; study with Norman Shetler in Vienna, Austria, 1967.
(1946)

Jane Quick, M.A.

Instructor in English

B.A., Baylor University, 1947; M.A., Ouachita Baptist Uni-
versity, 1967. (1968)

Randolph Quick, Ed.D.

Professor of Sociology

B.A., Baylor University, 1946; M.A., *ibid.*, 1948; Ed.D., In-
diana University, 1966. (1953)

James L. Ranchino, M.A.

Associate Professor of History and Political Science

B.A., Louisiana College, 1961; M.A., Texas Christian Uni-
versity, 1963; University of Wisconsin, 1963-65. (1965)

Ralph Rauch, M.M.

Assistant Professor of Music

B.M., Conservatory of Music of University of Missouri in
Kansas City, 1947; M.M., Eastman School of Music of the
University of Rochester, N.Y., 1952. (1966)

Faculty

Jean Raybon, M.L.S.

Assistant Librarian and Instructor in Library Science

B.A., Ouachita Baptist University, 1961; M.L.S., University of Oklahoma, 1966. (1969)

Phares H. Raybon, M.A.

Associate Professor of Art

B.F.A., University of Alabama, 1949; M.A., *ibid.*, 1950. (1951)

Bob Cowley Riley, Ed.D.

Professor of Political Science

B.A., University of Arkansas, 1950; M.A., *ibid.*, 1951; Diploma of Advanced Study, *ibid.*, 1956; Ed.D., University of Arkansas, 1957. (1957)

Paul Root, Ed.D.

Consultant, ATAC Center and
Visiting Associate Professor of Education

B.S.E., Arkansas State University, 1958; M.S.E., *ibid.*, 1959; Ed.D., University of Arkansas, 1964. (1972)

Herman Prestridge Sandford, Ph.D.

Professor of English

B.A., Baylor University, 1947; M.A., *ibid.*, 1949; Ph.D., University of Arkansas, 1969 (1970)

Charles Kenneth Sandifer, Ed.S.

Associate Professor of Biology

B.A., Ouachita Baptist University, 1949; M.A., George Peabody College, 1950; Ed.S., *ibid.*, 1964. (1961)

Carol Scott, M.S.E.

Instructor in Mathematics

B.S.E., Henderson State College, 1966; M.S.E., *ibid.*, 1970. (1972)

Frances Merle Scott, M.M.E.

Assistant Professor of Music

B.A., Hardin-Simmons University, 1944; private instruction with Oscar Seagle, New York City, 1945; Christiansen Choral School, Chicago, 1946; M.M.E., North Texas State University, 1963. (1959)

Donald Monfort Seward, Ph.D.

Professor of Mathematics

B.A., Stetson University, 1930; M.A., University of North Carolina, 1932; Ph.D., Duke University, 1941. (1942)

Jake Shambarger, Ed.D.

Associate Professor of Education

B.S.E., Arkansas Polytechnic College, 1952; M.Ed., East Texas State University, 1958; Ed.D., *ibid.*, 1971 (1966)

Mary Shambarger, M.M.

Associate Professor of Music

B.M., Louisiana State University, 1955; M.M., University of Arkansas, 1962. (1966)

George Everett Slavens, Ph.D.

Professor of History

B.A., University of Missouri, 1955; M.A., *ibid.*, 1957; Ph.D., *ibid.*, 1969. (1961)

John Edwin Small, M.S.E.

**Assistant Professor of Education and
Assistant Director of Upward Bound**

B.S.E., Henderson State College, 1959; M.S.E., *ibid.*, 1964. (1972)

George S. Smith

Instructor in Journalism. (1972)

Robert William Stagg, Th.D.

Associate Professor of Religion

B.A., Louisiana College, 1954; B.D., New Orleans Baptist Theological Seminary, 1957; Th.D., *ibid.*, 1960. (1968)

Cecil C. Sutley, Ed.D.

Professor of Religion

B.A., Mississippi College, 1948; M.R.E., Southwestern Baptist Theological Seminary, 1951; Ed.D., *ibid.*, 1953, 1971. (1954)

Faculty

Sammie Sutton, M.S.E.

Consultant, ATAC Center, and

Visiting Assistant Professor of Education

B.A., Philander Smith College, 1962; M.S.E., State College of Arkansas, 1970. (1972)

Frank Taylor, M.S.E.

Registrar and Instructor in Physical Education

B.A., Ouachita Baptist University, 1959; M.S.E., Henderson State College, 1965. (1971)

Lila Kathryn Thaxton, B.A.

Instructor in Art

B.A., Henderson State College, 1971. (1972)

Hazel M. Thomas, M.S.

Associate Professor of Home Economics

B.S., Arkansas State Teachers College, 1930; M.S., Oklahoma State University, 1951. (1948)

Jimmy Tompkins, M.M.

Assistant Professor of Music

B.M.E., North Texas State University, 1959; M.M., *ibid.*, 1968. (1968)

William E. Trantham, Ph.D.

Dean of the School of Music and Professor of Music

B.S., Southwest Missouri State College, 1951; B.S.E., *ibid.*, 1951; private study with Egon Petri, 1952; M.M., Northwestern University, 1955; Ph.D., *ibid.*, 1966. (1960)

Gregory UMBER, M.M.

Instructor in Music

B.S.E., George Peabody College, 1970; M.M., University of Kentucky, 1971. (1971)

Billy C. Vining, M.A.

Associate Professor of Physical Education, Coach, and Athletic Director

B.A., Ouachita Baptist University, 1951; M.A. George Peabody College, 1954. (1954)

Weldon E. Vogt, Ed.D.

Professor of Psychology

B.S., University of Corpus Christi, 1949; M.R.E., Southwestern Baptist Theological Seminary, 1954; Ed.D., *ibid.*, 1961, 1971. (1965)

Charles P. Watkins, Major, Infantry, US Army

Assistant Professor of Military Science

B.S., Northeast Louisiana State University, 1962; Infantry Career Course, 1969. (1970)

Thurman O. Watson, Ed.D.

Associate Professor of Education

B.S.E., Southern Illinois University, 1949; M.A., in Ed. University of Kentucky, 1950; Ed.D. North Texas State University, 1971. (1960)

Charles Eugene Wesley, M.Ed., M.M.

Associate Professor of Music

B.A., Arkansas Polytechnic College, 1959; M.Ed., University of Arkansas, 1961; M.M., *ibid.*, 1964. (1966)

Allen B. Wetherington, Ed.D.

Director of ATAC Center and Professor of Education

B.A., Henderson State Teachers College, 1935; M.S., University of Arkansas, 1938; Ed.D., North Texas State University, 1959. (1961)

Sherwin O. Williams, C.P.A.

Associate Professor of Accounting

B.S., Southern State College, 1957; M.B.A., University of Mississippi, 1958; Certified Public Accountant, 1958. (1972)

Vester Eugene Wolber, Th.D.

Professor of Religion

B.A., Ouachita Baptist University, 1938; Th.M., Southwestern Baptist Theological Seminary, 1945; Th.D., *ibid.*, 1950. (1958)

Charles W. Wright, Ed.D.

Professor of Music

B.A., Ouachita Baptist University, 1960; B.M.E., *ibid.*, 1961; M.M.E., *ibid.*, 1964; Ed.D., North Texas State University, 1969. (1964)

Faculty

Margaret Wright, C.P.A.

Assistant Professor of Accounting

B.A., Ouachita Baptist University, 1967; M.B.A., North Texas State University, 1969; Certified Public Accountant, 1972. (1969)

Tona Wright, M.S.

Instructor in Physical Education

B.S.E., Henderson State College, 1969; M.S., Oklahoma State University, 1971. (1971)

Graduate Assistants

Kathy Elizabeth Harness, B.S.E.

Graduate Assistant in English

B.S.E., Ouachita Baptist University, 1971.

Richard A. Laber, B.M.E.

Graduate Assistant in Music

B.M.E., Wichita State University, 1968.

Ann Maxwell, B.M.E.

Graduate Assistant in Music

B.M.E., Northeast Louisiana State University, 1964.

William Douglas Raines, B.A.

Graduate Assistant in History

B.A., Ouachita Baptist University, 1969.

James Alton Rees, Jr., B.S.E.

Graduate Assistant in Education

B.M.E., Ouachita Baptist University, 1968.

Grandison DeCaney Royston, IV, B.S.

Graduate Assistant in Biology

B.S., Ouachita Baptist University, 1970.

Norma Williams, B.S.E.

Graduate Assistant in Education

B.S.E., Ouachita Baptist University, 1971.

GRADUATES AT SPRING COMMENCEMENT
Ouachita Baptist University
1972

BACHELOR OF ARTS

| | |
|---|--------------------------------|
| David Kent Barnes, St. Louis, Mo. | Business Administration |
| Teddy D. Barnes, Little Rock | Art |
| James E. Bean, Horatio | Political Science |
| Michael Douglas Beaty, Benton | Philosophy |
| Leonard Ray Bland, Arkadelphia | Religion |
| Jan Elizabeth Bradley, El Dorado | Psychology & Sociology |
| Wilber Ken Brown, Dardanelle | Religion & Psychology |
| Walter Howard Bruening, Shreveport, La. | Religion |
| Tommy Wayne Chaffin, Dallas, Texas | Psychology |
| Diane Ring Collins, Prescott | Office Administration |
| Don Homer Collins, Arkadelphia | Biology |
| Anne Patton Coppenger, Arkadelphia | French |
| Timothy R. Dean, Hot Springs | Business Administration |
| James Robert DeBusk, Heber Springs | Religion |
| Joe Howard Edmonds, Mountain Home | Political Science |
| Brenda Everitt, Gurdon | Sociology & Psychology |
| William Howard Fleming, Hot Springs | Religion |
| James A. Freeman, Jr., Arkadelphia | Religion |
| Timothy J. Gayle, Longview, Texas | Accounting |
| Cyril Gloria, Temple, Texas | Spanish |
| Patricia Lillian Greene, Malvern | Psychology |
| Thomas Earl Gulley, Idabel, Okla. | Physical Education |
| Rita Karen Justus Guthrie, Smithville | Sociology |
| Rickey Duane Hart, Benton | Business Administration |
| Alfred Edward Hartman, Hot Springs | Physics |
| Dorman O'Neal Hayes, Gassville | Business Administration |
| David L. Henderson, Little Rock | Religion |
| Darrel Eugene Hendrix, Hot Springs | Business Administration |
| William T. Hillary, Prescott | Political Science |
| Billie Raye Hodges, Arkadelphia | Religion |
| John Dale Hodges, Harrison | Political Science & History |
| James W. Horton, Hot Springs | Psychology |
| George M. Hudgins, Brooklyn, N. Y. | Journalism |
| Alana Sue Ichter, Minden, La. | Sociology |
| Lloyd Ken Jerome, Amity | Religion |
| Barbara Anne Johnson, Spokane, Wash. | Sociology |
| John Thomas Jones, Gurdon | Business Administration |
| Ned Harvey Jones, Hot Springs | Business Administration |
| Paul K. Kaneshiro, Honolulu, Hawaii | Philosophy & Religion |

BACHELOR OF ARTS (Continued)

| | |
|--|-------------------------|
| Jerry V. Kinnaird, Arkadelphia | Office Administration |
| Susan McCain, Hope | Political Science |
| Henry Allen McDonald, Delight | Physical Education |
| Stephen Thomas McMichael, DeKalb, Texas | Mathematics |
| John Wright Mahoney, El Dorado | Religion |
| Dorothy Jean Martin, Waldo | Sociology |
| Russell Wayne Martin, Little Rock | Business Administration |
| Jackie William Metcalf, Hot Springs | Spanish |
| James David Metcalf, Texarkana | Accounting |
| Gene Parker Nants, Fort Smith | Political Science |
| Temothy R. Nelson, Arkadelphia | Physical Education |
| Vanilla Nelson, Camden | Office Administration |
| Sheldon Michael Nooner, Hot Springs | Business Administration |
| James Stanley Owen, Batesville | Psychology |
| J. R. Parker, Arkadelphia | History |
| Byzie Lee Parr, Wheatley | Religion |
| Ronald Gene Perry, Little Hock | Business Administration |
| Gregory Dee Porter, Little Rock | Accounting |
| Judith Anne Redden, Memphis, Tenn. | Library Science |
| Theodore Jeffords Richardson, III, North Little Rock | Physical Education |
| Frank Thomas Roberts, III, Olathe, Kans. | Speech & Drama |
| Glenda Kay Roberts, Olathe, Kans. | Office Administration |
| Robert Rouse, Prescott | Sociology |
| Elizabeth Ann Sanders, North Little Rock | Political Science |
| Margaret Ann Silveira, Fort Bragg, Calif. | History |
| L. T. Simes, II, West Helena | Business Administration |
| Gary Virgil Smith, Hot Springs | Philosophy |
| Jerry Lee Smith, Morrilton | Political Science |
| Ruth Ann Smith, Corning | Office Administration |
| Lowell Thomas Snow, Crossett | Religion |
| Peggy Ann Sisson Snow, Crossett | Sociology |
| Thomas W. Spillyards, Little Rock | Accounting |
| Walter Manuel Staley, Hot Springs | Political Science |
| Steven Clay Starkey, Yellville | Business Administration |
| David Brent Tolson, Walnut Ridge | Psychology |
| Ruby Dell Tufts, West Palm Beach, Fla. | Office Administration |
| Martin Wilbur Tull, Benton | Physics |
| Billy Thomas Walker, Osceola | Business Administration |
| Charles W. Ward, Hope | English |
| Sandra Leath Wells, Gurdon | Office Administration |
| Richard A. Whiteside, Houston, Texas | Speech & Drama |
| Dennis Earl Wood, Hope | Speech |

BACHELOR OF SCIENCE

| | |
|---|---------------------|
| Melinda Carol Anthony, Hope | Mathematics |
| Rex Eugene Babcock, Chanute, Kans. | Mathematics |
| June Colleene Bollen, Friendship | Home Economics |
| James Edward Brazil, Arkadelphia | Biology |
| Lyla Dunnivant Burton, El Dorado | Home Economics |
| Charles P. Carozza, Nashville | Chemistry |
| Elizabeth Wilson Case, England | Home Economics |
| Carol Marie Crabtree, Batesville | Home Economics |
| Timothy Stephen Davis English, Cardwell, Mo. | Chemistry |
| Roy Glen Feimster, Arkadelphia | Chemistry |
| Gary Lynn Fiser, Arkadelphia | Chemistry |
| Pamela Davis Galloway, Brinkley | Biology |
| John Seth Holston, Nashville | Chemistry |
| Lizzie Hunter, Arkadelphia | Home Economics |
| Marsha Elaine Kimery, Hot Springs | Home Economics |
| Jan Adell Loucks, Tulsa, Okla. | Home Economics |
| Patti Ruth Pennington, Arkadelphia | Biology |
| Ramona Gail Rice, Texarkana | Biology & Chemistry |
| James Andrew Riddle, Van Buren | Mathematics |
| Jo Anne Smith, Camden | Mathematics |
| Mimi Boyle Smith, West Helena | Mathematics |
| Gabriel Hanna Strouji, Nashville, Tenn. | Chemistry |
| David Thomas Stroud, Malvern | Chemistry |
| Neal G. Sumerlin, Arkadelphia | Chemistry |
| Walter Evans Thomas, Osceola | Biology |
| Jimmy Freeman Thomason, Arkadelphia | Physics |
| Anna Faye Waldrum, Paragould | Home Economics |
| Emma Jane Wood, Gurdon | Home Economics |

BACHELOR OF SCIENCE IN EDUCATION

| | |
|---|------------------------|
| Wanda Harris Beard, Fordyce | Home Economics |
| Bobbi Doris Beeson, Little Rock | Social Studies and Art |
| Barry W. Bennett, Aberdeen, Md. | Physical Education |
| Melissa Wheatley Blancett, Arkadelphia | Elementary Education |
| Mary Helen Brewer, Gurdon | Elementary Education |
| Brenda Diane Brockinton, North Little Rock | Elementary Education |
| Wiley D. Brooks, Wilmar | Physical Education |
| Donna Byers Carozza, Hope | Elementary Education |
| Sheryl Lathrop Cavakis, Hot Springs | Elementary Education |
| Nellie Ann Churchwell, Hope | Elementary Education |

BACHELOR OF SCIENCE IN EDUCATION (Continued)

| | |
|--|-------------------------|
| Padget C. Cope, Jr., Little Rock | Physical Education |
| Gerald Marshall Cox, Gurdon | Physical Education |
| Judith Ann Crouch, North Little Rock | English |
| Belinda Kay Davis, Little Rock | Elementary Education |
| Theresa Anne Davis, Walnut Ridge | Physical Education |
| Gloria Jeanne Dodd, Redwater, Texas | Office Administration |
| Charles Wayne Eads, Carlisle | Physical Education |
| Ray Arnett Estes, Arkadelphia | Physical Education |
| Nell M. Kuhn Everett, Arkadelphia | Elementary Education |
| Marilake Farmer, Mt. Ida | Home Economics |
| Colleen Olita Ferguson, McNeil | Speech & Drama |
| Nancy Allison Fikes, Benton | Speech & Drama |
| Mary Deborah Hager Fiser, Arkadelphia | Speech |
| Bettye Lou Fowler, Friendship | Elementary Education |
| Cynthia Jane Franklin, Van Buren | English |
| David Lee Fulton, Armarilla, Texas | Physical Education |
| Lana Carol Gloria, Talco, Texas | Physical Education |
| Gloria Sherbert Grubbs, Hot Springs | Elementary Education |
| Judy Nell Haire, Booneville | Psychology |
| Richard Hargadine, Englewood, Colo. | Physical Education |
| Margaret E. Harris, Des Arc | Elementary Education |
| Briendel Louise Hatley, Gurdon | Elementary Education |
| Lidia Dell Hatton, Warren | Elementary Education |
| Virgil V. Hellums, III, Little Rock | Physical Education |
| Barbie Ann Hempstead, Chiester | Elementary Education |
| Thomas E. Hendricks, Longview, Texas | Physical Education |
| Melvin Charles Hesse, Pine Bluff | Physical Education |
| William R. Hodges, Harrison | Physical Education |
| Paul Monroe House, Jonesboro | Elementary Education |
| Lonnie Dee James, Stamps | Physical Education |
| Earl E. Jamison, Jr., Little Rock | Business Administration |
| Paulette Jerome, Amity | English |
| Emily Jean Jones, Greenwood | Elementary Education |
| Charlotte "Casey" Lorine Kerr, Jacksonville | Speech |
| Paul Kennison Lancaster, Benton | Physical Education |
| Mary Virginia Latimer, Ashdown | Elementary Education |
| Martha E. Lindvall, Judsonia | Physical Education |
| Ronnie Looper, Bismarck | Physical Education |
| Darleen Lyons, Arkadelphia | English |
| Janie Sue McDonald, Higginson | Home Economics |
| Lee Roy McGlone, Arkadelphia | Elementary Education |

BACHELOR OF SCIENCE IN EDUCATION (Continued)

| | |
|---|----------------------|
| Robert Lee McKenzie, Arkadelphia | Physical Education |
| Jena McLaughlin, Mineral Springs | Elementary Education |
| Kathy Ann Martindale, Woodstock, Ill. | Speech and Drama |
| James Arthur Miller, St. Louis, Mo. | Physical Education |
| Roberta Joyce Miller, Mountain Home | Elementary Education |
| Lynda Carol Nelson, Arkadelphia | Elementary Education |
| A. Jerine Newcomb, Benton | Social Studies |
| Bonnie Carol Oldham, Ft. Smith | Elementary Education |
| Patricia Ward Owen, Batesville | Spanish |
| Linda Deese Pate, Texarkana, Tex. | Social Studies |
| Sandra Hughes Peoples, Texarkana, Tex. | Elementary Education |
| Martha Lynn Perry, Laurel, Maryland | Physical Education |
| Janice Ann Phillips, Gould | Speech & Drama |
| Valerie Purley, Dumas | English |
| Frances Delois Ray, Cuba, N. M. | Elementary Education |
| Victor D. Rettmann, Jr., Beirne | Social Studies |
| Carolyn Marie Rhodes, Gurdon | Physical Education |
| Jeannette Lucille Sciba, Lake Jackson, Tex. | Physical Education |
| Roger Sledge, Kennett, Mo. | Physical Education |
| Floye Charlene McMoran Smith, Hot Springs | Elementary Education |
| Myrtle J. Williamson Smith, Emmett | Speech & Drama |
| Brenda Housley Springer, Little Rock | English |
| Brenda Diane Taylor, Amity | Elementary Education |
| Russell Ray Taylor, Jackson, Tenn. | Physical Education |
| Florence Jane Tinsley, El Dorado | Home Economics |
| Jerry Donald Turner, Mt. Pleasant, Tex. | Physical Education |
| Helen Vowan, Arkadelphia | Elementary Education |
| Robert Lee Wilder, Jr., Benton | Mathematics |
| Linda Diane Williams, White Oak, Tex. | Physical Education |
| Roslin Heyward Williams, Arkadelphia | Speech & Drama |
| Emma Jane Wood, Gurdon | Physical Education |
| Mary Susan Yaeger, North Little Rock | Elementary Education |

BACHELOR OF MUSIC

| | |
|---------------------------|----------------------|
| David Eugene Tate, Camden | Theory - Composition |
|---------------------------|----------------------|

BACHELOR OF MUSIC EDUCATION

| | |
|--------------------------------------|--------------------|
| Deborah Watson Bledsoe, Hope | Choral Music |
| Yvonne Jo Harris, Fordyce | Choral Music |
| John Alfred King, Hope | Choral Music |
| Shirley Ann Lock, Arkadelphia | Choral Music |
| Charles Arandle Russell, West Helena | Instrumental Music |
| Linda Lee Selph, Benton | Choral Music |

GRADUATES AT SUMMER COMMENCEMENT
Ouachita Baptist University

1972

BACHELOR OF ARTS

| | |
|--|-------------------------------------|
| Raymond Eugene Anderson, Mountain Pine | Religion |
| David Ray Easley, Texarkana | Physical Education & Social Studies |
| Larry Gene Erwin, Dallas, Tex. | Religion |
| Curtis Fowler, Benton | Religion |
| Brenda Bell Freeman, Sparkman | Office Administration |
| Wilma Jean Hudson Gill, Helena | Sociology |
| Robert Glen Harris, Fort Smith | Bus. Administration |
| Roy Michael Hill, Beirne | Sociology |
| Monte Jerry Hollowell, Helena | Physics |
| Steven D. Horn, Camden | Bus. Administration |
| Phillip Gary Johnson, Smackover | Physical Education |
| Kurt Harris Lamb, St. Louis, Mo. | Library Science |
| Shelby Dall Moore, Crossett | History |
| Thomas Craig Mullins, Newport | Religion |
| Elizabeth Ann Passen, Benton | Sociology |
| Edmond E. Ramsey, Jr., Hot Springs | Religion |
| Patsy Ann Ramsey, Hot Springs | Sociology |
| Kenneth D. Robertson, Paragould | Religion |
| Dorothy Leverne Robinson, Little Rock | Sociology |
| David G. Rouse, Fort Smith | Religion |
| James Robert Sipe, Hot Springs | Psychology |
| James R. Solomon, Little Rock | Religion |
| George Lawrence Torgerson, Gurdon | Political Science |
| Johnny Watson, Wichita Falls, Tex. | Physical Education |
| Robert H. Westbrook, Texarkana, Tex. | Bus. Administration |

BACHELOR OF SCIENCE

| | |
|-------------------------------------|-------------|
| Monte Jerry Hollowell, Helena | Mathematics |
| Vernon E. Sammons, III, Hot Springs | Biology |

MASTER OF SCIENCE IN EDUCATION

| | |
|-------------------------------------|---------------------|
| Bennett Earl Brown, Lancaster, Tex. | Secondary Education |
| Robert F. Cini, Savanna, Ill. | Physical Education |
| Robert Davis Clark, Arkadelphia | English |
| Karen LaDean Fudge, Warren | Speech-Drama |
| Julie Davis, Texarkana, Ark. | Physical Education |
| James Lyn Graves, Nashville | Physical Education |

BACHELOR OF SCIENCE IN EDUCATION (Continued)

| | |
|------------------------------------|----------------------|
| Pamela Carol King, Arkadelphia | Elementary Education |
| Connie Lynn Fikes Mitchell, Benton | Secondary Education |
| Linda Leah St. John, Batesville | Elementary Education |
| Byron Dale Westfall, Arkadelphia | Social Studies |
| Ray Charles Williams, Arkadelphia | Secondary Education |

BACHELOR OF MUSIC

| | |
|----------------------------------|--------------|
| Glenda Marie Hodges, Arnold, Mo. | Church Music |
|----------------------------------|--------------|

BACHELOR OF MUSIC EDUCATION

| | |
|----------------------------------|--------------|
| Roger B. Margason, Mountain Home | Choral Music |
| Rebecca Mai Russell, Warren | Choral Music |

MASTER OF ARTS

| | |
|------------------------------------|-----------------------|
| Carolyn Blenden Curry, Little Rock | American Civilization |
|------------------------------------|-----------------------|

MASTER OF SCIENCE IN EDUCATION

| | |
|--|----------------------|
| Julia Marie Ash, Little Rock | Elementary Education |
| Bessie J. Ashcraft, Little Rock | Elementary Education |
| J. Paul Batson, Arkadelphia | Secondary Education |
| Andrew Beavers, Little Rock | Secondary Education |
| Maxel James Briley, Blytheville | Secondary Education |
| Edward L. Crawley, Arkadelphia | Secondary Education |
| Danna Davis, Little Rock | Elementary Education |
| Darrell Foster, Camden | Elementary Education |
| Anita W. Garner, Bearden | Elementary Education |
| Ronald P. Hughes, Bismarck | Secondary Education |
| Henry Yen-Tsi Huo, Hong Kong | Secondary Education |
| Carol Bollinger Lancaster, Brookshire, Tex. | Secondary Education |
| Stephen Dell Peoples, Fort Smith | Secondary Education |
| John Wren Reynolds, St. Petersburg, Fla. | Secondary Education |
| Shelley Ray Tedford, Benton | Secondary Education |
| A. William Terry, Arkadelphia | Secondary Education |
| Ronald C. Walden, Lubbock, Tex. | Secondary Education |
| James Lealon Worrell, North Little Rock | Secondary Education |
| Mildred Lou Young, Perryville | Elementary Education |

MASTER OF MUSIC EDUCATION

| | |
|------------------------------------|-----------------|
| William E. Dawson, Florissant, Mo. | Music Education |
| Jane Seward Turley, Arkadelphia | Music Education |

HONORARY DEGREES

DOCTOR OF LAWS

Hal Jacob Kennamer

DOCTOR OF SCIENCE

Joseph Wood Kimzey

DISTINGUISHED ALUMNI

| | |
|-----------|-------------------------|
| Elma Cobb | Dr. Marion G. Fray, Jr. |
|-----------|-------------------------|

DEGREES TO BE AWARDED IN ABSENTIA

| | |
|-------------------------------------|-------|
| Billy W. O'Dell, McGehee | Music |
| Conrad Eugene Vestal, Overton, Tex. | Drama |

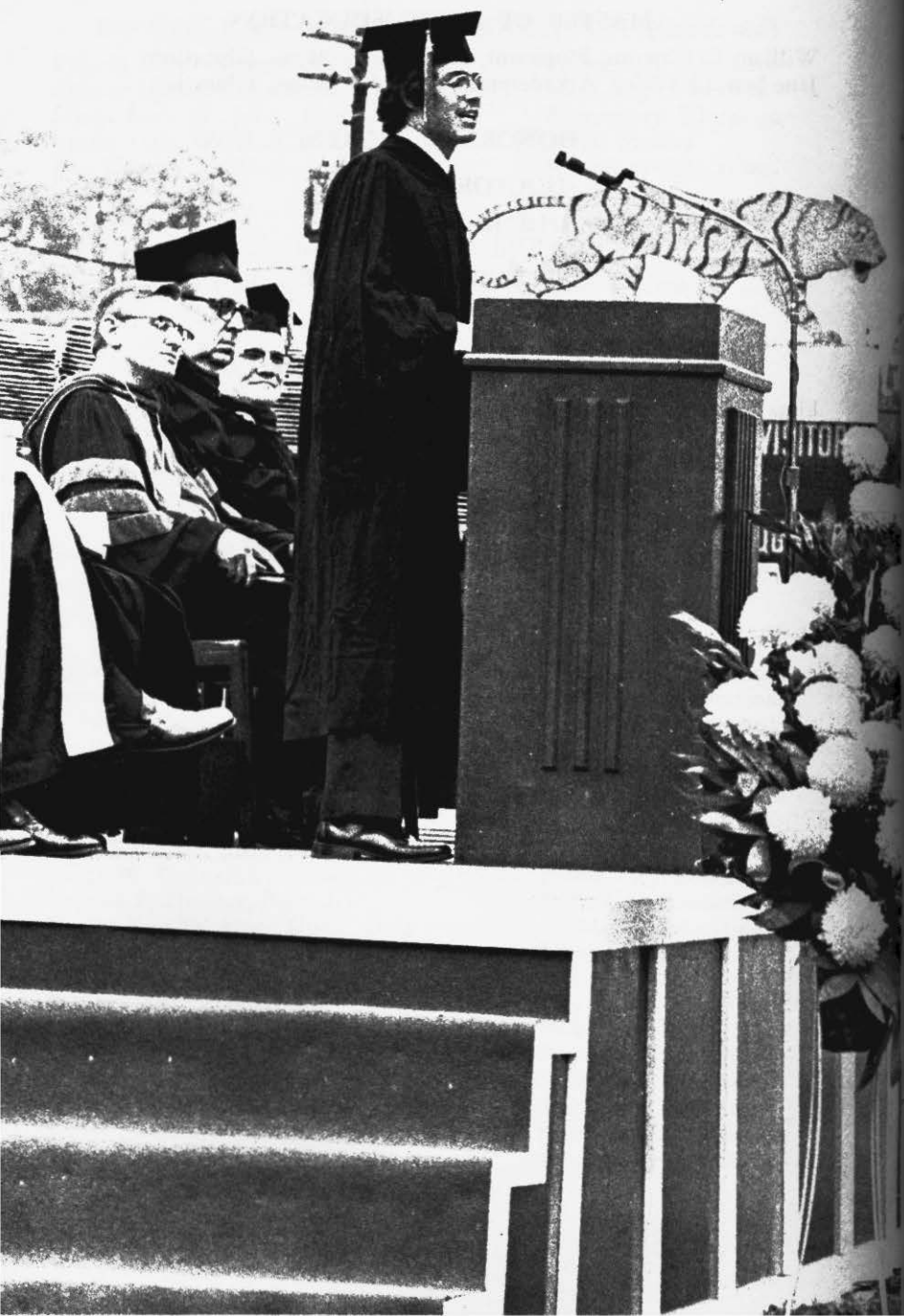

INDEX

| | |
|---|-----|
| Academic Honors Recognition | 40 |
| Academic Load, Student's | 37 |
| Academic Regulations | 37 |
| Accounting, Department of | 56 |
| Accreditation | 6 |
| Administrative Officers | 165 |
| Administrative Staff | 165 |
| Admission Requirements | 33 |
| Advanced Placement | 38 |
| Aims of the College | 5 |
| Application for Admission | 36 |
| Area of Concentration | 51 |
| Art, Department of | 89 |
| Arts and Sciences, School of | 47 |
| Artists Series | 14 |
| Athletics | 15 |
| Attendance | 44 |
| Auditor, Enrollment as | 42 |
| Baptist Student Union | 13 |
| Bible | 128 |
| Biology, Department of | 113 |
| Board and Room | 17 |
| Business and Economics, Division of | 56 |
| Calendar, University | 2 |
| Changes in Registration | 37 |
| Chapel | 44 |
| Chemistry, Department of | 115 |
| Church Music, Department of | 157 |
| Class Attendance | 44 |
| Classification of Students | 42 |
| Clubs, Academic | 14 |
| Clubs, Social | 12 |
| College Level Examination Program | 43 |
| Conduct, Student | 12 |
| Correspondence Courses | 38 |
| Counseling | 11 |
| Credit by Examination | 42 |
| Credit Hour | 39 |
| Debate | 101 |
| Degrees Offered | 49 |
| Degrees, Requirements for Undergraduate | 49 |
| Discounts | 31 |
| Drama | 103 |
| Economics, Department of | 61 |
| Education, Division of | 66 |
| Elementary Education, Department of | 69 |
| Employment, Student | 32 |
| Endowment | 7 |
| Engineering Program | 111 |
| English, Department of | 91 |
| Expenses, Student | 16 |
| Extension Courses | 38 |
| Faculty | 166 |
| Fees | 17 |
| Financial Aids | 21 |
| Food Services | 10 |
| Former Students Association | 9 |
| French | 97 |
| General Education Courses | 53 |
| Geography | 142 |
| German | 100 |
| Grading System | 39 |
| Graduate School | 8 |
| Grants-in-Aid | 33 |
| Greek | 130 |
| Guidance Program | 11 |
| Health and Physical Education, Department of | 74 |
| History, Department of | 134 |
| Home Economics, Department of | 117 |
| Honor Roll | 40 |
| Honors Program | 45 |
| Honors, Degrees with | 40 |
| Housing | 10 |
| Humanities, Division of | 89 |
| Individual Studies | 43 |
| Infirmary | 19 |
| Job Placement | 15 |

| | | | |
|--|-----|--|---------|
| Journalism, Department of | 94 | Registration | 37 |
| Junior-Senior Hour Regulation | 38 | Regular Session | 7 |
| Library | 7 | Religion and Philosophy, Division of | 126 |
| Library Science | 87 | Religion, Department of | 126 |
| Loan Funds | 21 | Religious Activities | 13 |
| Mathematics, Department of | 121 | Requirements for Degrees | 49, 149 |
| Medical Services | 11 | Reservations, Housing | 10 |
| Medical Technician Courses | 107 | Room and Board | 17 |
| Military Science, Department of | 143 | ROTC | 14 |
| Ministerial Scholarship | 28 | Scholarships | 23 |
| Modern Foreign Languages, Department of | 97 | Second Degree | 49 |
| Music, Applied, Department of | 155 | Secondary Education, Department of | 81 |
| Music Education, Department of | 159 | Social Life, Student | 12 |
| Music Ensembles | 161 | Social Science, Division of | 133 |
| Music, School of | 149 | Sociology, Department of | 139 |
| Natural Science, Division of | 105 | Spanish | 99 |
| Numbering of Courses | 52 | Special Courses | 43 |
| Office Administration | 62 | Speech Courses | 101 |
| Organ | 156 | Speech and Drama, Department of | 101 |
| Organization and Support | 5 | Standards of Conduct | 12 |
| Organizations, Student | 14 | String Instruments | 156 |
| Payment of Accounts | 18 | Student Activities | 12 |
| Philosophy, Department of | 131 | Student Aids | 21 |
| Physical Education, Academic Courses | 75 | Student Government | 13 |
| Physics, Department of | 123 | Study Abroad | 9 |
| Piano | 156 | Summer Session | 7 |
| Placement of Graduates | 15 | Teacher Education | 66 |
| Political Science, Department of | 137 | Television for Credit | 39 |
| Pre-Dental Hygiene | 109 | Theory-Composition, Department of | 159 |
| Pre-Dentistry Courses | 106 | Transcripts | 44 |
| Pre-Law Courses | 133 | Transfer Students | 35 |
| Pre-Medical Courses | 106 | Trustees, Board of | 164 |
| Pre-Pharmacy Courses | 107 | Tuition and Fees | 17 |
| Probation, Academic | 40 | Veterans Administration Beneficiaries | 33 |
| Professional Chemistry | 110 | Violin | 156 |
| Psychology, Department of | 79 | Voice | 156 |
| Publications, Student | 15 | Wind Instruments | 156 |
| Purpose, Statement of | 5 | Withdrawal from the University | 43 |
| Quality Credits | 39 | | |
| Refunds | 19 | | |

Qua

OUACHITA BAPTIST UNIVERSITY SYSTEM

For Information write to

General

R. Frank Taylor, Registrar
Ouachita Baptist University
Arkadelphia, Arkansas 71923

Graduate

Dr. Dewey E. Chapel
Dean of the Graduate School
Ouachita Baptist University
Arkadelphia Arkansas 71923

School of Music

Dr. William Trantham
Dean of School of Music
Ouachita Baptist University
Arkadelphia, Arkansas 71923

School of Arts and Sciences

Dr. Carl E. Goodson
Dean of School of Arts and Sciences
Ouachita Baptist University
Arkadelphia Arkansas 71923

This bulletin becomes effective June 1, 1973, and the policies and programs included will continue in force through May 31, 1974. The University reserves the right to revise any of the policies or programs during the period the bulletin is in force if such revision should become necessary. Any amendments or changes during this period will be published in an errata sheet which will be appended to the bulletin.

This bulletin covers the School of Arts and Sciences and the School of Music of the University. The Graduate School is referred to only briefly. A separate catalogue for this program may be secured by writing to the Dean of the Graduate School.



OUACHITA BAPTIST UNIVERSITY

*"Commitment to
Educational and
Christian Excellence"*