



**Junior Class**



### Junior Class Officers

KEARNS HOWARD	.....	<i>President</i>
ALBERTA HARRINGTON	.....	<i>Vice-President</i>
LOUISE BLANKS	.....	<i>Secretary</i>
WILLIAM BUCHANAN	.....	<i>Treasurer</i>



## Junior Class

MARGARET DALY  
*Mirthful; Daring*

JOHN SUMMERS  
*Just; Sensible*

MRS. LOYCE BILES  
*Lovely; Beautiful*

HERSHELL BAKER  
*Hopeful; Brave*

MERLE VICK  
*Merry; Vivacious*

ROBERT MORRIS  
*Reserved; Manly*

LAURENCE BRITT  
*"Lovable Baby"*

HARROLL MCCARROLL  
*Hilarious; Musical*

WENSIL MILLER  
*Winsome; Meditative*

BERT PETERS  
*Bold; Playful*

VERA LAWLESS  
*Virtuous; Learned*

ALBERT SIMMS  
*Active; Sportive*

CLARICE MCDANIEL  
*Capable; Modest*

ALLEN NORTON  
*"Awful Noisy"*

ADA CLARE WADE  
*Amiable; Clever; Willing*





## Junior Class

MARY JIMMIE GASTER  
*Merry; Jolly; Garrulous*

NOBLE GOATCHER  
*Notable; Gallant*

EXIE BALL  
*Earnest; Balanced*

CLYDE HART  
*Careful; Hopeful*

ANGIE THOMASON  
*Admirable; Truthful*

EDWARD ERVIN  
*Earnest; Energetic*

KATHERINE SPENCER  
*Kind; Sophisticated*

WARREN HILL  
*Worthy; Happy*

EARNESTINE ALLMAN  
*Easy-going; Artful*

EARL SKINNER  
*Erratic; Sheikish*

OPAL MIZE  
*Optimistic; Masterful*

HERBERT TURNAGE  
*Honored; Truthful*

MAUDE CROW  
*Mindful; Careful*

OTHO HARRELSON  
*Orderly; Harmless*

ODESSA FORD  
*Optimistic; Fair*



### Junior Class

TINA MILLSAPS  
*Tactful; Mindful*

CHARLES DEEVERS  
*Confident; Devilish*

ELZIE AYERS  
*Easy-going; Amiable*

LOYD JORDAN  
*Likeable; Jocular*

JOHN KILBURN  
*Judicious; Kind*

ROBERT YOUNG  
*Reserved; Youthful*

LELAND HILL  
*Light Hearted*

JOHN R. DALE  
*Jolly; Regular; Daring*

A. G. RIETDORF  
*Ambitious; Good; Righteous*

CARROLL HINSLEY  
*Careful; Hearty*

MARGARET PURIFOY  
*Musical; Pure*

BERLIN MILLSAPPS  
*Brisk; Managing*

WILLIAM BUCHANAN  
*Wilding; Bold*

BLANCHE MAYS  
*Buoyant; Meditative*

TAYLOR STANFILL  
*Truthful; Studious*

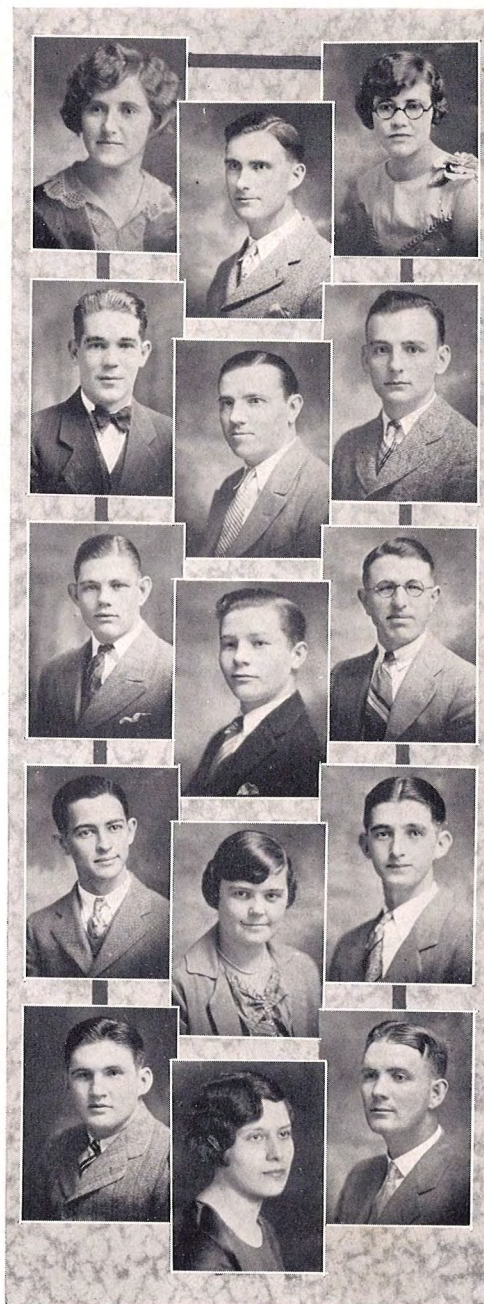



## Junior Class History

*This is a little story of the Junior Class*

### CHAPTER I



THE very first chapter tells about their advent into the great Unknown. This illustrious class was first called Freshmen, although some of them were Freshwomen. There was a large assemblage of these persons and some of them soon became distinguished. They played football, basketball, baseball, ran on the cinder path. They performed on instruments and on the stage. The entire student body of Ouachita College liked them for their submissive dispositions and their new materials. The end of the year came with monstrous velocity, and all the upperclassmen felt the loss of their companionship during the torrid months.

### CHAPTER II

But finally the golden month of September arrived, bringing with it the return of this likely mass of human possibilities. No longer was the despised epithet of "slime" hurled at them. The Freshmen recognized their superiority and called them upperclassmen. The progress already begun was amplified and each soul grew and grew steadily for another three-fourths of the twelve months year.

### CHAPTER III

And now the real chronicle of the critical history begins. The classy Juniors ascended the progressive scale of college life and they now lack only one step of reaching the pinnacle—the consummation of steady toil. We want you all, dear readers, to realize that it is indeed an honor to this institution to be the Alma Mater of so promising, so ardent, so industrious, and so successful a class as this.

### CHAPTER IV

This chapter will be published next year as a sequel.



**Sophomore Class**



Sophomore Class Officers

- J. C. HARRELL . . . . . *President*
- BEULAH LEE REITZAMMER . . . . . *Vice-President*
- HARRIETT WALL . . . . . *Secretary*
- CECIL SHUFFIELD . . . . . *Treasurer*





**Sophomores**

ETHEL HUDDLESTON

WILMA POLK

PAUL HUMPHRYS

WILTON O'NEAL

ANITA BAKER

LEONA BURKE

J. B. WILSON

WALTER OATHOUT

ANN HUMPHREYS

RUTH KEELING

J. C. HARRELL

CLYDE NANCE

ERMA ROGERS

GLADYS DURRETT

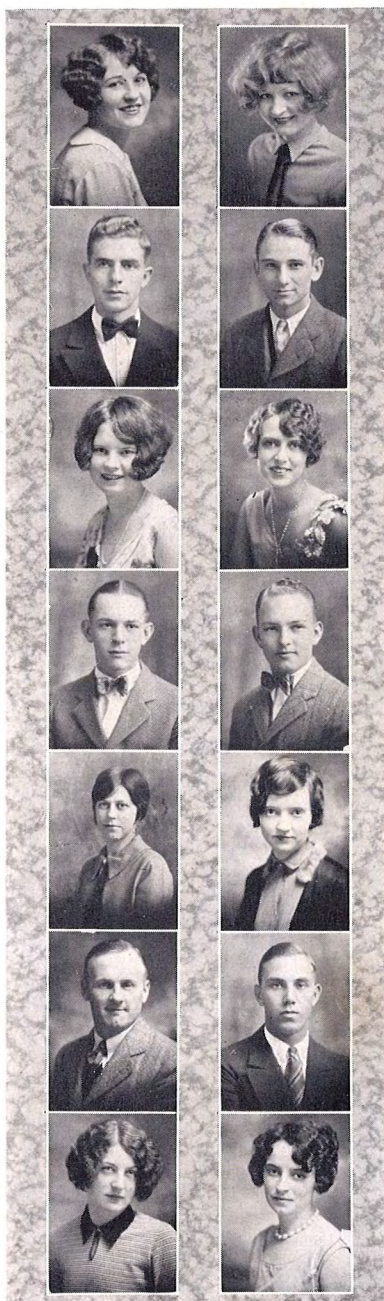

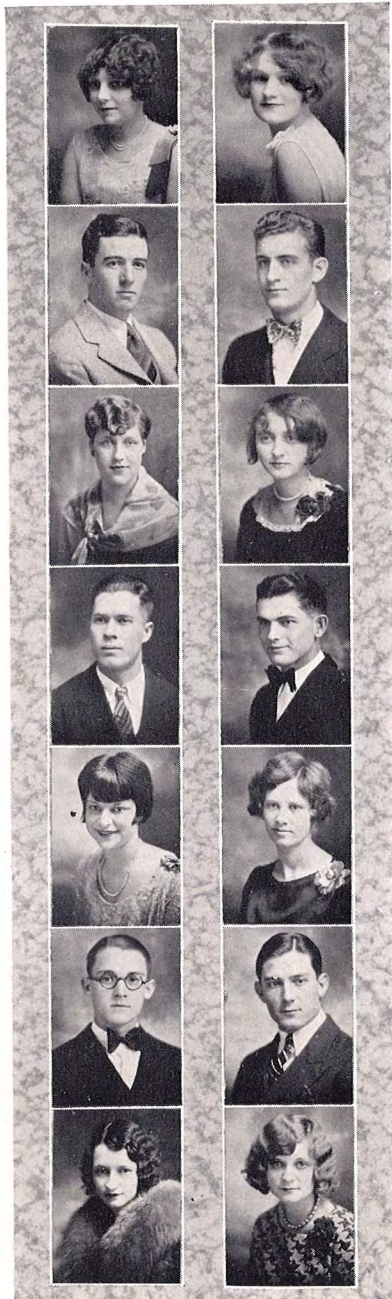

### Sophomores

MARLYS ROMUNDER

HAZEL LEWIS

RAY LAUDERMILK

LUCIUS STRAYHORN

HELEN WALKER

LILLIE MAE MOORE

EVANDER MOSLEY

HAROLD TILLMAN

MARGARET MAURIN

MARTHA CLARK

CECIL SHUFIELD

CHARLES HOLT

LILLIAN MURPHY

ELMA GOODWIN



**Sophomores**

FLORA D. McDONALD

BETTY BURTON

COLLINS PERRY

ROBERT MOORE

OLIVE ATCHISON

CAMILLE GAY

BASIL MUNN

ARLE QUEENE

LORETHA STEWART

EDITH BLAYLOCK

THOMAS REAGAN

H. D. WOMACK

ERMA HARPER

MRS. H. D. WOMACK



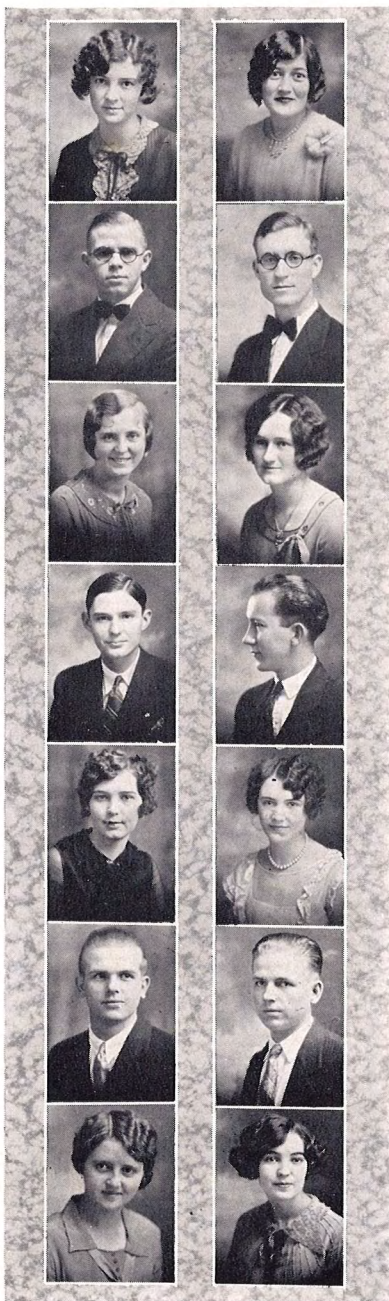

### Sophomores

WILLIA INGRAM

BEATRICE ROGERS

R. T. HARRELSON

LONNIE MEACHUM

MARGARET McCARROLL

ELMA COBB

EDWARD WATSON

GAN DANNIELS

THASE ERWIN

HAZEL BARLOW

ROY WALTMAN

PAUL WALTMAN

GRACE MILLSAPS

NEVA BENNETT



**Sophomores**

DONNIE WATTS

LEMOINE NUCHOLS

JACK HARRIS

BERNICE GILL

MARTHA JEAN WINBURN

MARTHA VIRGINIA STEWART

JULIUS SHEPPARD

RECTOR CITY

LOUISE SHAVER

AGNES MOSLEY

J. RAYMOND BAINÉ

J. T. STOCKS

FRANKIE RUTH WELLS

LENA MAE CAMPSTER

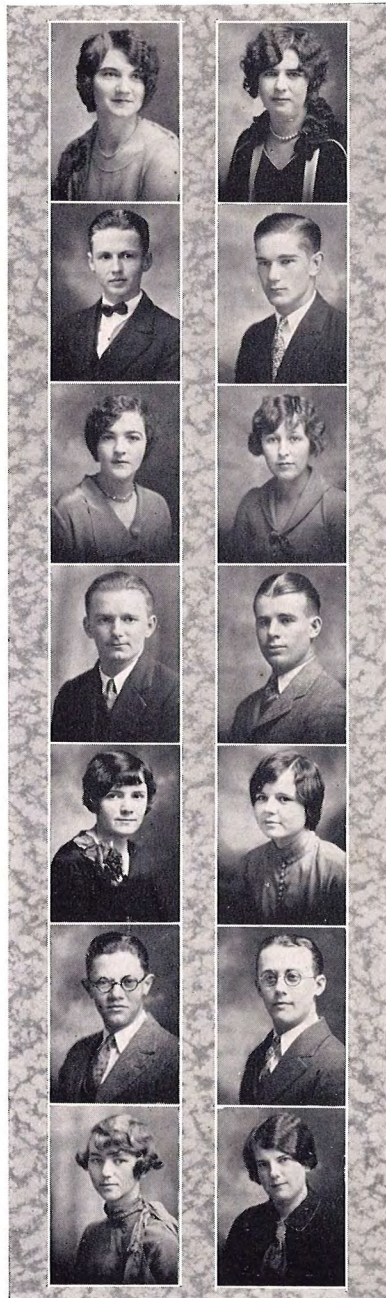



## Sophomore Class History



IN the fall of 1926, we entered Ouachita as the "greenest" of all Freshman classes. Some few were above the average and ventured to enter into the college activities while the rest of us were wondering what it all meant. Sometime the greenest fruit ripens into the best and we gradually realized our new life and became a part of it.

On September 13, 1927, we came back to school as Sophomores. Neither underclassmen nor upperclassmen, but just Sophomores. The class met immediately and elected as officers: J. C. Harrell of Pine Bluff as president; Beulah Lee Reitzammer of Arkansas City as vice-president; Harriett Wall of Marianna secretary, and Cecil Sheffield of Nashville treasurer. These are leaders among the student body and have accomplished much with the support and co-operation of the other members of the class.

Sophomores have been well represented in every phase of college life, especially in literary societies, student publications, athletics, debating teams, Y. W. A., dramatic club, and other organizations.

As a stepping stone to the year when we will be Seniors, we feel that this has been the brightest and most efficient year during Sophomore history.



# Freshman Class

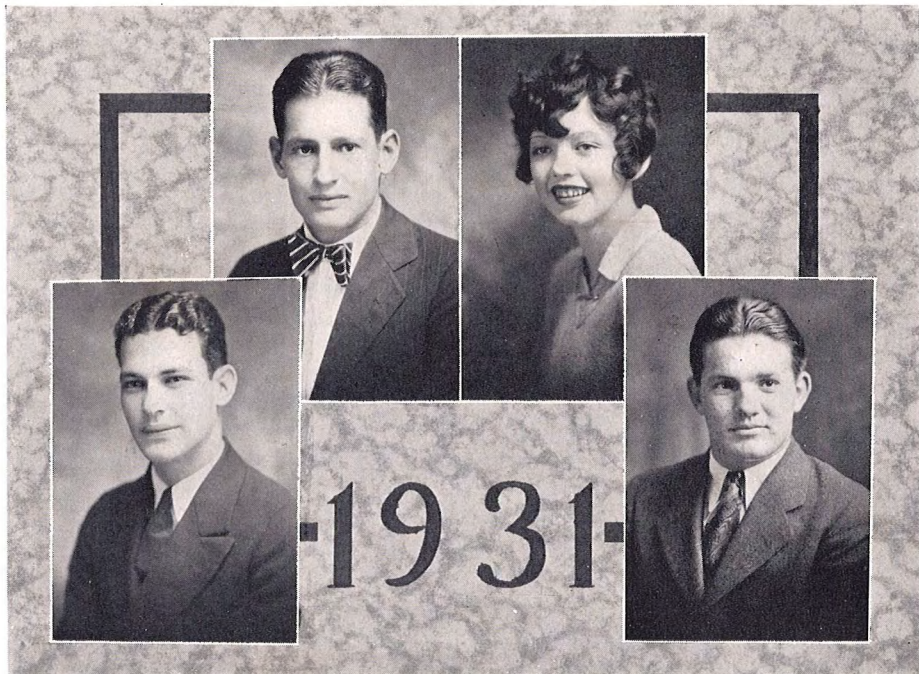

### Freshman Class Officers

- TEDDY JONES . . . . . *President*  
EARLY KINARD . . . . . *Vice-President*  
MARY BUTLER . . . . . *Secretary*  
KREIDER BUCHANAN . . . . . *Treasurer*







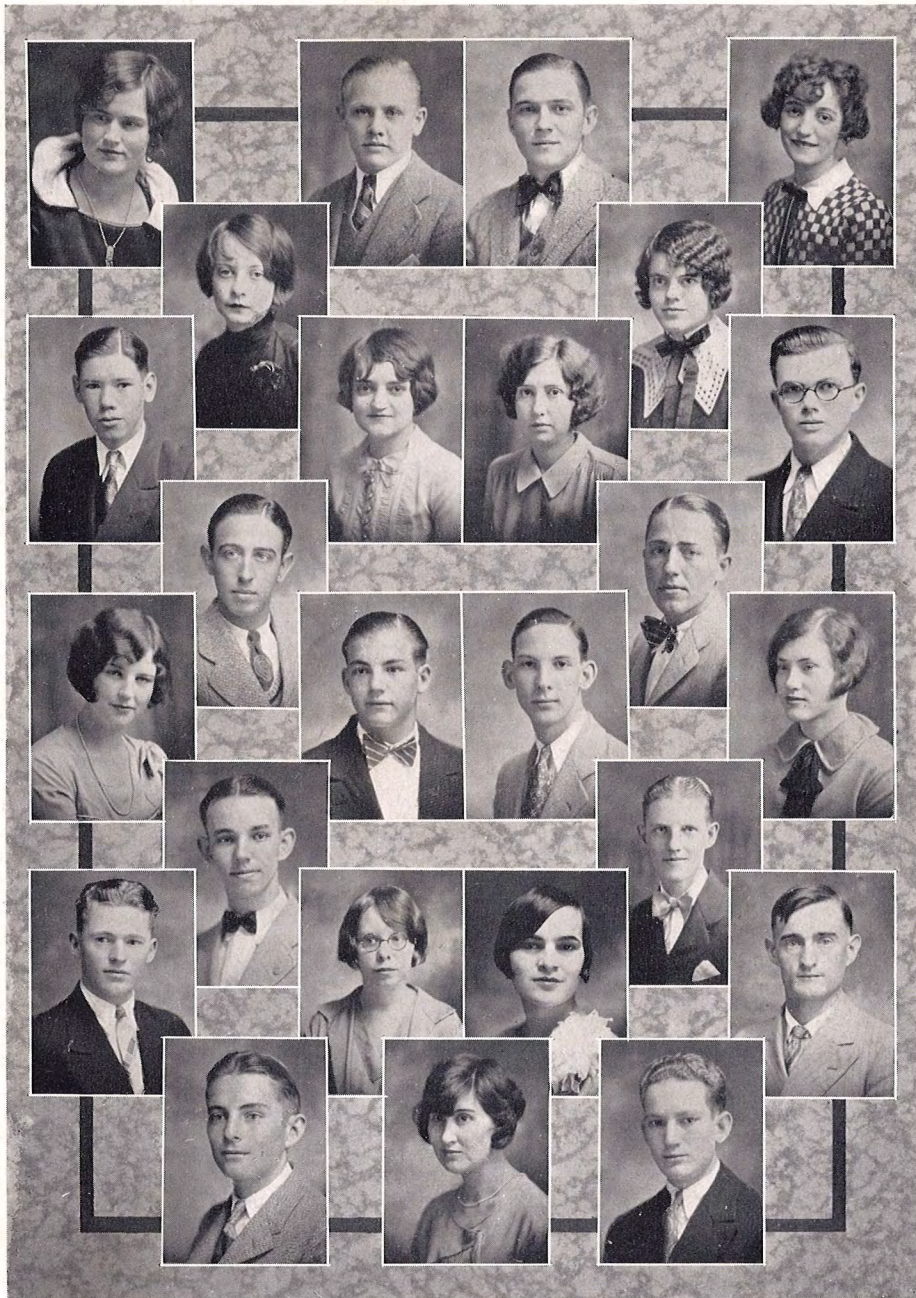



## Freshman Class

### ROLL

MARGUERITE NOWLIN	MARTHA ELLEN SAIN	KATHERYN FRISBY
JOHN PALMER	LEON TAYLOR	PAUL GOODWIN
WILLIAM DORMAN	PAUL SEAY	JOHN WIMBERLY
GRACE LEE REEDER	JULIA BETH REEVES	MARTHA SHEU
JIM WRIGHT	ROSALIE BAYNHAM	MARJORIE MIZE
NELLIE ROGERS	EVELYN BOWDEN	DORIS ELLSBERRY
HAROLD WATTS	BOB BRANNAN	JAMES ELKINS
MARY JO KEELING	CHRISMAN CROWE	SELMA LEE BARTLETT
ERNESTINE GOODWIN	HARVEY MCGRAW	HELEN BEARDEN
EUGENE HENDERSON	FINIS WYATT	QUINCY ALEXANDER
THOMAS VAN DYNE	BERNARD DANIEL	EDWARD GRANOFF
JAMES ENGLAND	SANFORD MORROW	REUBEN RAGAN
LUCILLE SANGSTER	MARIE MARTIN	EVELYN BEATY
MILTON LITTLE	CECIL BRAUGHTON	PAUL FORTNEY
EDWARD GRIGSBY	HANSFORD HOLT	JAMES CONE, JR.
MERCEDES BENTON	VIVIAN PHILLIPS	BENNIE TALLEY
TUCKER BRYANT	EDWARD TUGGLE	ROBERT COLLIE
DOROTHY MAY MEDLOCK	CECIL KEYS	BURTON SPARKS
CARROLL RUSHING	SAM ED BRADLEY	HIRAM HALL
BESS HARRIS	DORIS WALTON	MAUDE FRISBY
ELLEN EPPS	NELLIE MAY FORD	MARY BILOTE
MARCELLUS SCALES	NOEL DALE	TRUETT BLACKMAN
MAURICE VICK	JAMES ALLEN	RAYMOND PREDDY
T. D. RICHARDSON	WITHROW HOLLAND	BESS COALE
BEN COOPER	JAMES HURT	NOBLE WELCH