

## OUACHITA

*Ouachita, we sing thy praises,  
Thy beauty, thy power, thy fame;  
Each loyal heart upraises  
A cheer to thy glorious name.*

*O-u-a-c-h-i-t-a  
Here's good luck to Ouachita,  
May all her skies be gay;  
Give a cheer to Ouachita,  
A loud hip-hip-hooray  
O-u-a-c-h-i-t-a*

*Ouachita, thy sons and daughters  
Will carry thy flag unfurled,  
And none can e'er surpass thee,  
The queen of the college world.*

# BOOK ONE

*The College*

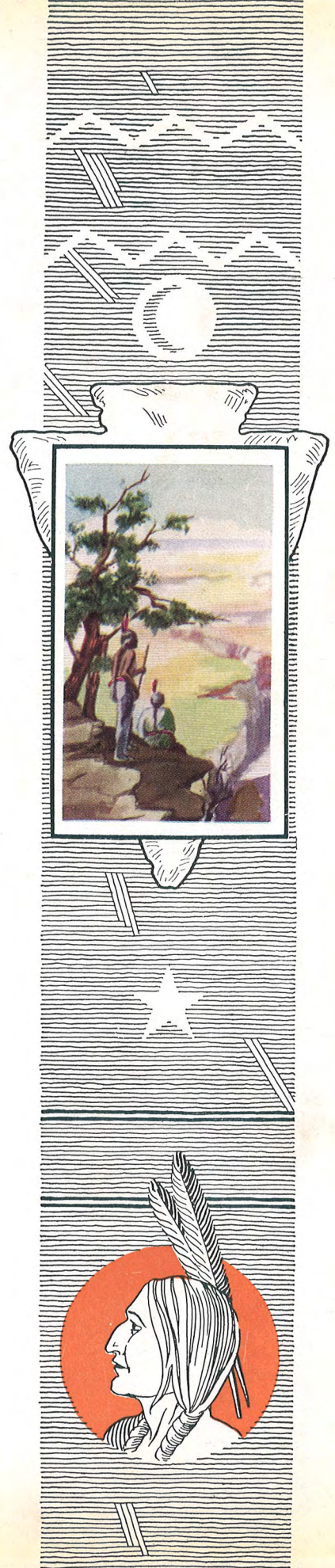



OLE SWIMMING HOLE





MAIN BUILDING





GIRLS' DORMITORY



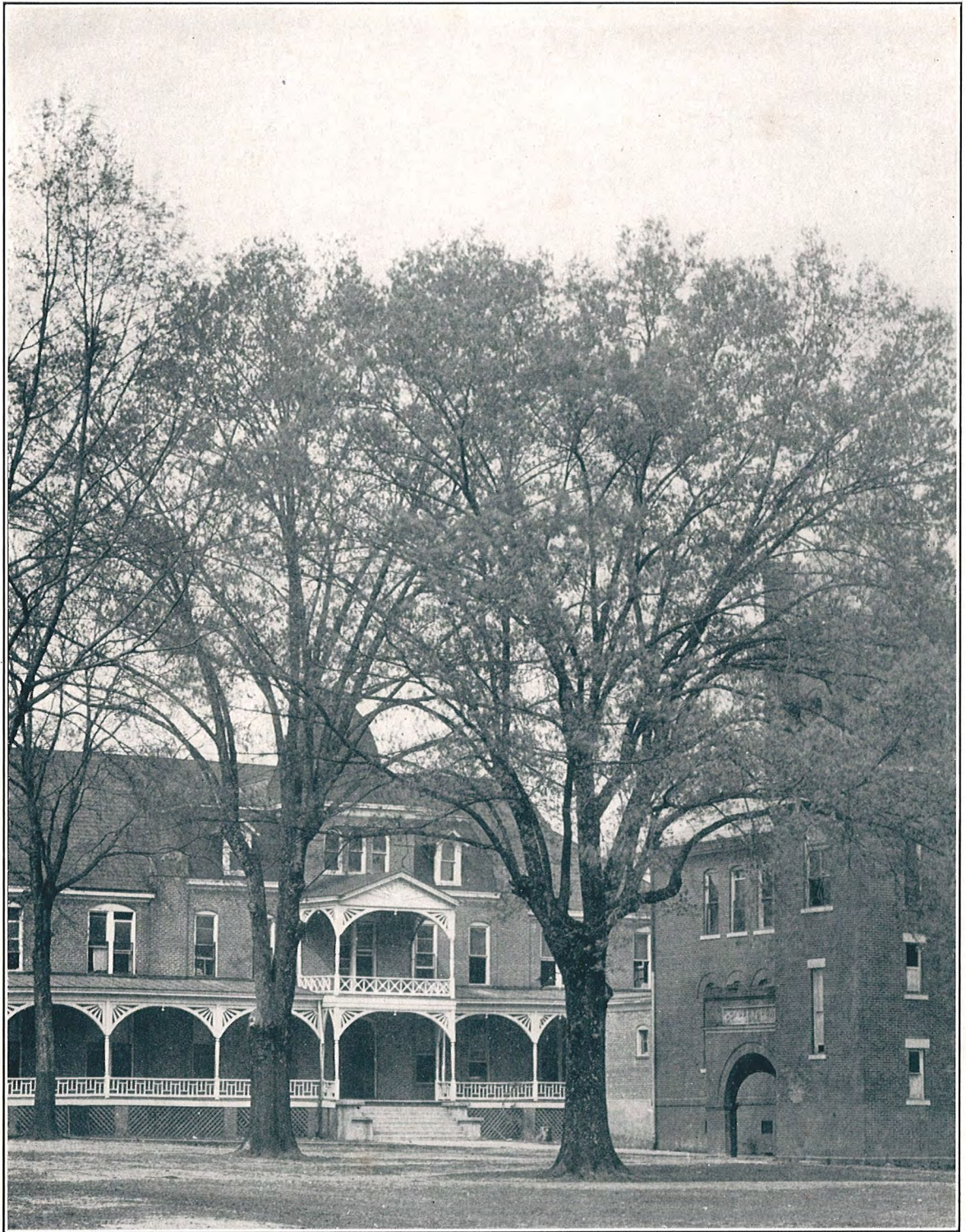

BOYS' DORMITORY





RIVER SCENE





DINING HALL







A. B. HILL, *President*





## Faculty

CLARENCE E. ARNETT  
M.A.

*Professor of History and Economics*

B. F. CONDRAY  
A.B., PH.M.

*Registrar and Professor of Education*

PAUL E. WHITEHOUSE  
B.A., M.A.

*Professor of Modern Languages*

JOSEPH L. RILEY  
A.B., A.M.

*Professor of Mathematics*

CLIFFORD H. OSBORNE  
A.B., A.M.

*Professor of English*

MRS. ESTELLE McMILLAN BLAKE  
*Assistant Professor of English*

PETER ZELLARS  
A.B., A.M.

*Professor of Latin*

W. F. WOODWARD  
A.B., A.M.

*Assistant Professor of Education*

MISS MARY LOUELLA GITCHELL  
A.B., A.M.

*Assistant Professor of English*



## Faculty

T. D. BROWN  
A.B., TH.M.

*Head of Bible Department*

MISS HAZEL JONES  
A.B.

*Assistant Professor of History*

JEANETTE ALEXANDER  
B.A., M.A.

*Instructor in Modern Languages*

MISS LURLINE MOODY  
B.S.

*Dean of Women*

MISS EMILY BLAKE  
A.B.

*Physical Education for Women*

MISS NONA BARLOW  
A.B.

*Assistant Dean of Women*

MISS VIRGINIA MAE BRANNON  
A.B.

*Instructor in Bible*

DR. E. O. NORTH  
B.S., PH.D.

*Professor of Chemistry and Physics*

MISS GRACE BUSSELL  
*Librarian*



## Faculty

LIVINGSTON H. MITCHELL  
*Professor of Piano and Director of  
Conservatory*

ALFRED HALL  
F.R.C.O.  
*Professor of Voice and Pipe Organ*

WILLIAM F. DEUSINGER  
*Professor of Violin*

MISS DOROTHY BECK  
*Head of Department of Expression*

MISS MAUDE WRIGHT  
*Professor of Piano and History of Music*

MISS ILA JOHNSON  
*Assistant in Piano*

R. C. HARRELSON  
*Business Manager*

MISS FRANCES CRAWFORD  
*Secretary to President*

