

Ouachita Baptist University

## Scholarly Commons @ Ouachita

---

OBU Yearbooks: The Ouachitonian

University Archives

---

1954

### The Ouachitonian 1954

Ouachitonian Staff

*Ouachita Baptist University*

Follow this and additional works at: <https://scholarlycommons.obu.edu/yearbooks>



Part of the [Higher Education Commons](#), [Organizational Communication Commons](#), and the [Public Relations and Advertising Commons](#)

---

#### Recommended Citation

Ouachitonian Staff, "The Ouachitonian 1954" (1954). *OBU Yearbooks: The Ouachitonian*. 26.  
<https://scholarlycommons.obu.edu/yearbooks/26>

This Book is brought to you for free and open access by the University Archives at Scholarly Commons @ Ouachita. It has been accepted for inclusion in OBU Yearbooks: The Ouachitonian by an authorized administrator of Scholarly Commons @ Ouachita. For more information, please contact [mortensona@obu.edu](mailto:mortensona@obu.edu).

1954

Quachilonian



# For Reference

Not to be taken from this room

RILEY LIBRARY  
OUACHITA BAPTIST UNIVERSITY





This Edition  
Published by Students of  
**OUACHITA COLLEGE**  
ARKADELPHIA, ARKANSAS



LIL BURNETT  
SAMMYE CRAWFORD  
Co-Editors

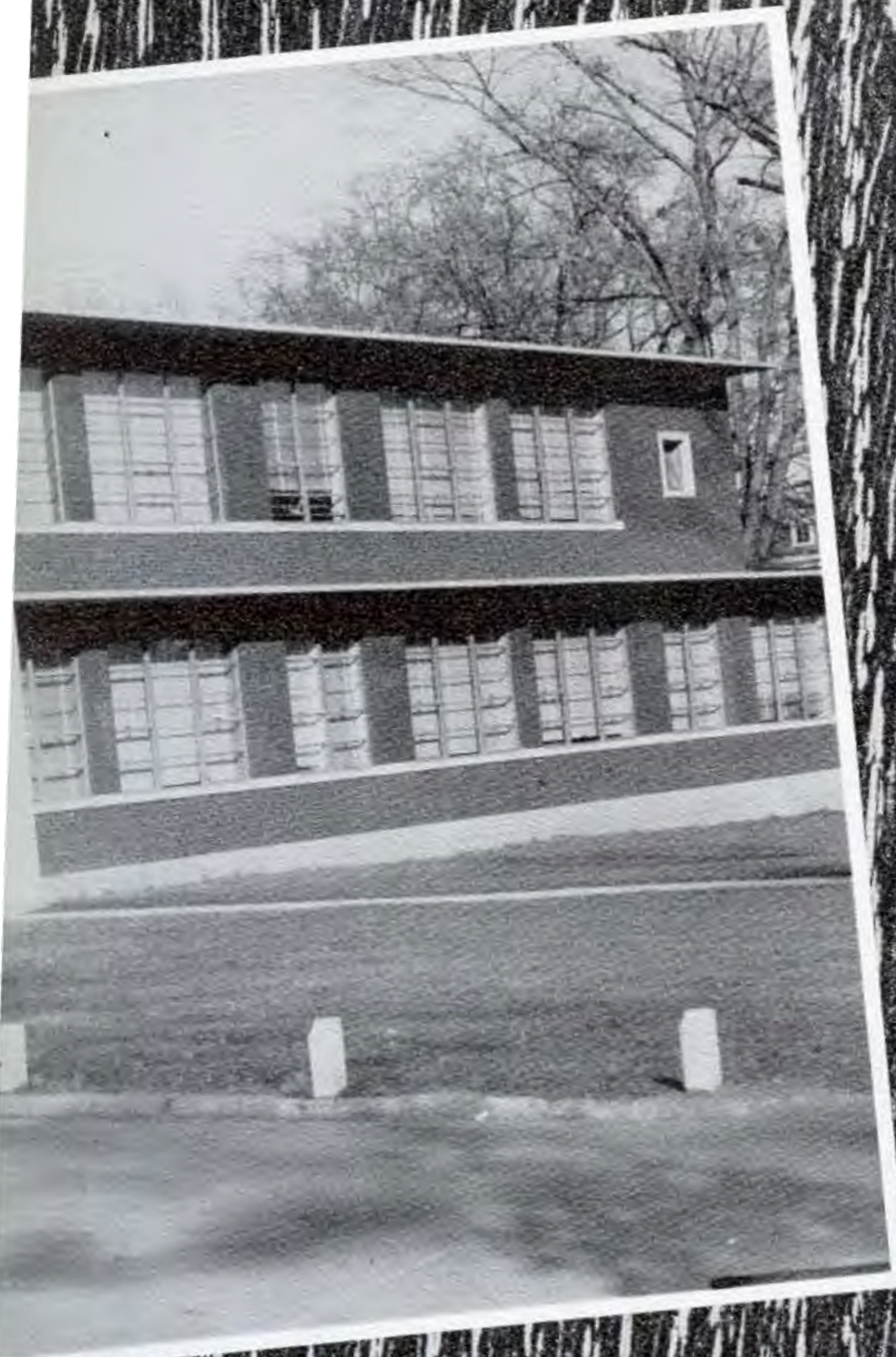

The  
1954

# Ouachitovian

Presents the  
"Tiger Spirit"

The Tiger Spirit is that feeling that makes this school the great institution it is . . . That feeling that is integrated in every phase of this college's life . . . That feeling that makes you love Ouachita so much.

OUACHITA COLLEGE LIBRARY

J. M.

T  
Track

4  
T  
4



Touchdown

4  
theater

T  
Training Union

T  
Trio



T

4  
Com-cattin'

Tin Can

4  
telephones

T

4  
temptations

Tavern

4  
Ten-point tests

T  
Trays

4  
trees

4  
4/1/47

Inspection i

Infirmary i

II

Initiations

Ideas



Instructors



Instruct

Instrument

Intelligence i

Inspiration



Indoctrinate

IRC

I

II

44749

invitations



gags G

Gable's

g

g

gum  
grass

G

G



G

glamour

giggles

g

G

golf

girls

Gridiron

g

Gardner



gab

G



gum

grades

G



g

General

Education

G

Gemma's

g

glamour

gym

g

Engaged

Enthusiasm

Enthusiasm

Exams

Edmondson

Emmons

Essays

eating

English

E

Encouragement

Jobs

economics

EEE

excite



Recreation

R

Ripples

Roast beef

R

River

Radiators

Ravine

Roses

Rings

Rest

River

Rides

Red shirts

Registers

Rain

Radios

Roses

Records

Rudolph

Rayburn



Studying



Spanish

Snacks

Silly

Sack-heads

Signal



Saturdays

Stories

Student Senate

Sweethearts



Shrader

Songs

Smiles

Seager

Shakespeare

Schultz

Speakers

Switchboard

Seniors

Socials

Sports

Seward



Science

SAS

Sunbathing



*Mr. W.H. Halliburton*

Editor of the SOUTHERN STANDARD

One of the outstanding supporters of Ouachita for  
forty years... showing the true Tiger Spirit.

# *The Tiger Spirit*

## *Personified . . .*

Perhaps many of us have been all too unaware of the quiet man who each year buys a yearbook from OBC; probably too few of us have noticed him as he faithfully attends ten o'clock pep meetings and Saturday night ball games; maybe too many of us have overlooked the deep friendship reflected from this man in his many associations with Ouachita students.

But there has never been a more faithful supporter and defender of Ouachita College and its ideals than Mr. W. H. Halliburton. He has proved to be an outstanding friend because of his faithful backing. The Tiger Spirit as it radiates in religion, classes, social life, athletics, military, scholarship, and faculty proves to be one that is lasting. We can see over and over that spontaneous reaction over some goal achieved or victory won, but all too often that reaction soon dies and shows that it is not the true spirit. In Mr. Halliburton that spirit has not died after forty years, but instead has grown into something more meaningful and significant.

And so in Mr. Halliburton we have seen the true embodiment of the spirit of Ouachita; we see the deep intellect and Christian character that is symbolic of this institution; we see true friendship for every student; we see a quiet, deep love for our school that is recognized by the people of Arkadelphia and makes them look again at OBC. We are more than happy to dedicate this 1954 edition of the OUACHITONIAN to Mr. W. H. Halliburton, a true personification of the Tiger Spirit.



# *Contents*

- I. *Administration and Faculty*
- II. *Buildings*
- III. *Student Body*
- IV. *Military*
- V. *Athletics*
- VI. *Academic Organizations*
- VII. *Religious Organizations*
- VIII. *Social Clubs*
- IX. *Personalities*
- X. *Snapshots and Ads*





*Administration  
and  
Faculty*

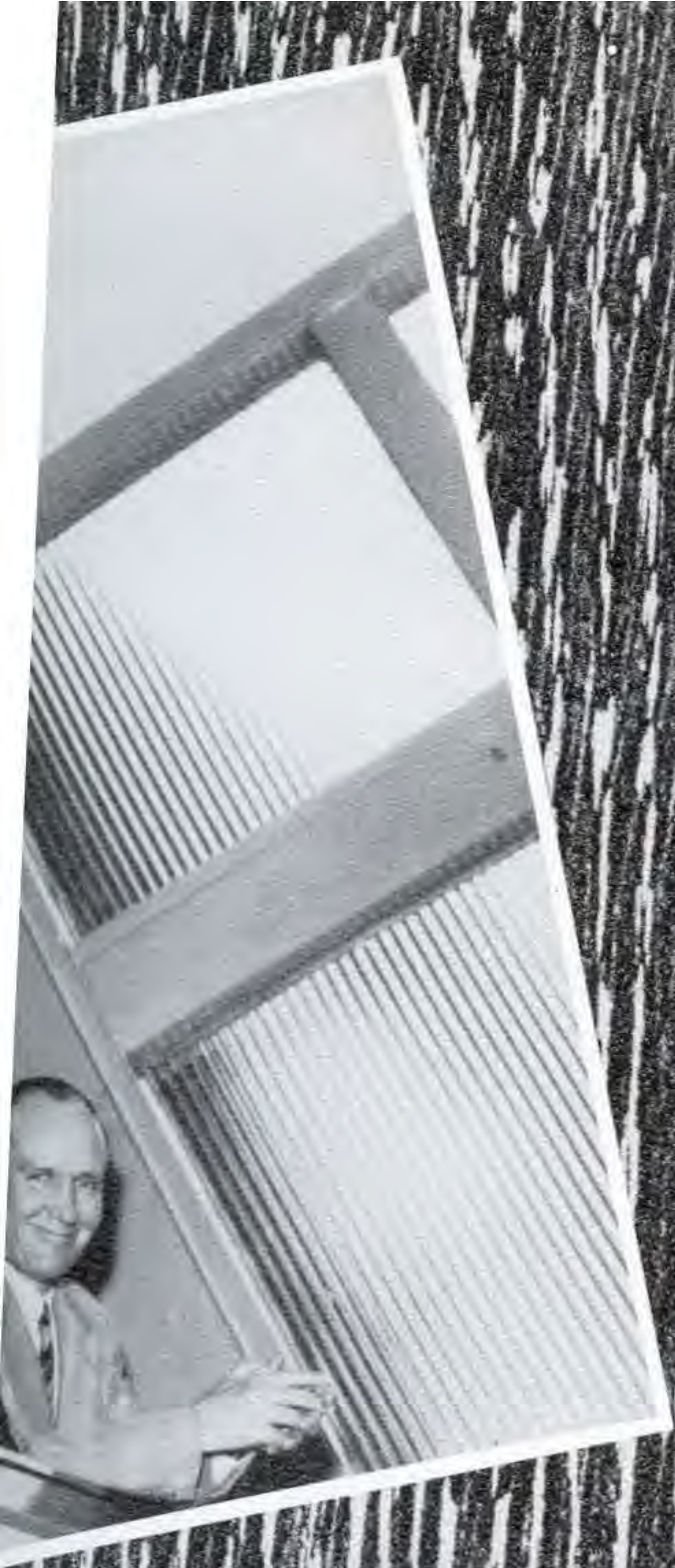

They serve Ouachita with the Tiger Spirit  
in their hearts...

# *Our President*

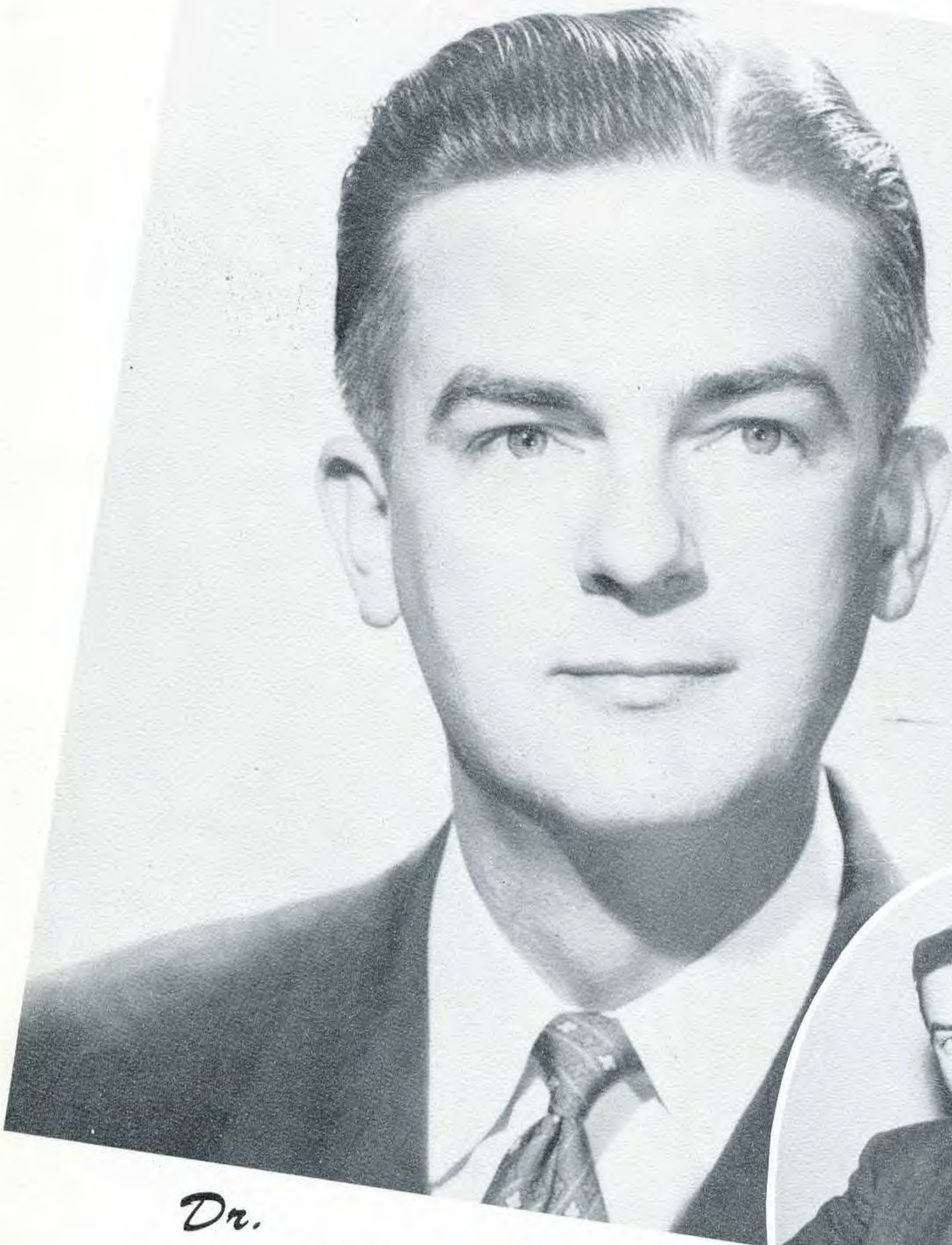

*Dr.*

*Ralph Phelps*

Whether he's cooking breakfast in the dining hall, clomping up the steps in cowboy boots, chasing "Doc" across the campus, speaking in chapel, preaching a sermon, or one of the hundred other things that he does so individualistically, he is filled with the Tiger Spirit, even after less than a year at Ouachita: Helping to build a Christian campus that is beautiful in every way.



*"If You Feel Like Yelling—Yell"*

# *Ouachita Baptist College*

*Arkadelphia, Arkansas*

February 19, 1954

DEAR STUDENT,

As we think back over the school year of 1953-54, many scenes pass by the mind's eye in kaleidoscopic form, pictures that will linger as after-images for years yet to be.

There was the coming of that young fellow to be Ouachita's new president . . . and the waiter in the dining hall who "told off" the new brass the first day because he thought the guy was an upstart freshman. There was the football team that surprised everyone (except loyal Ouachitonians) and mowed down every foe save one . . . even if it took heart-stopping last-minute rallies to win one or two. There was the basketball team that promised to be a title contender until two key men were lost with injuries and despite this managed to stay in every game until the last minutes. There was the abrupt action of former athletic rivals who decided they did not want to romp with the Tiger again . . . especially since his claws had grown sharp once more. There was Operation Cleanup in the ravine when we lowered trees and raised blisters by the hundreds . . . and fished would-be Tarzans out of the sweet, pure waters of the ravine's creek. There were the many parties . . . Christmas parties in the dorms with carolling afterward, the hobo party at the Student Center, the Valentine party at Mitchell, and others. There were the concrete engravers who sought to immortalize themselves in the new walk in front of Conger Hall . . . and mortgaged themselves instead. There were new departments, new courses, new teachers, new plans for a fully landscaped campus, new engagement rings, new letter sweaters.

With all of these changes and with the continued upward climb of a Ouachita that made other schools sit up and take notice, many things still remained unchanged: the Ouachita spirit, the feeling of oneness and democracy on the campus, the high scholastic standards, the permeating Christian spirit that touched the most ordinary event and lifted it above the commonplace. We hope these things will ever be.

For those of you who are finishing your schooling at Ouachita, we express a confidence and a wish. The confidence is that you will, as a loyal son or daughter of Ouachita, always bring honor to your school by living up to the ideals that you have known here. The hope is that Ouachita may always live up to the high place you have given her and may be an ever-increasing source of pride for you.

Cordially your friend,

RALPH A. PHELPS, JR.  
*President*

OUACHITA COLLEGE LIBRARY



DR. D. M. SEWARD  
*Dean of Faculty*  
B.A., 1930, J. B. Stetson University.  
M.A., 1932, University of North Carolina;  
Ph.D., 1941, Duke University.



DR. T. D. VAUGHN  
*Dean of Students*  
B.A., 1946, Northeastern State College;  
M.Ed., 1947, University of Oklahoma;  
Ed.D., University of Oklahoma, 1951.



FRANCES CRAWFORD, B.A.

*Registrar*

B.A., B.M., 1918, Ouachita College; summer's study at Columbia University; one term's graduate study at Peabody College.

MRS. G. F. MOORE

*Resident Counselor*

Louisiana College.

MARGARET ATCHISON, B.A.

*Bookkeeper*

B.A., Ouachita College, 1950.

FERN WILKINS, B.A.

*Secretary to the President*

B.A., Ouachita College, 1952.

ANN LENDERMAN, B.S.

*Secretary to the Dean of Students*

B.S., Ouachita College, 1953.

MRS. HOGAN DODD

*Infirmary Hostess*

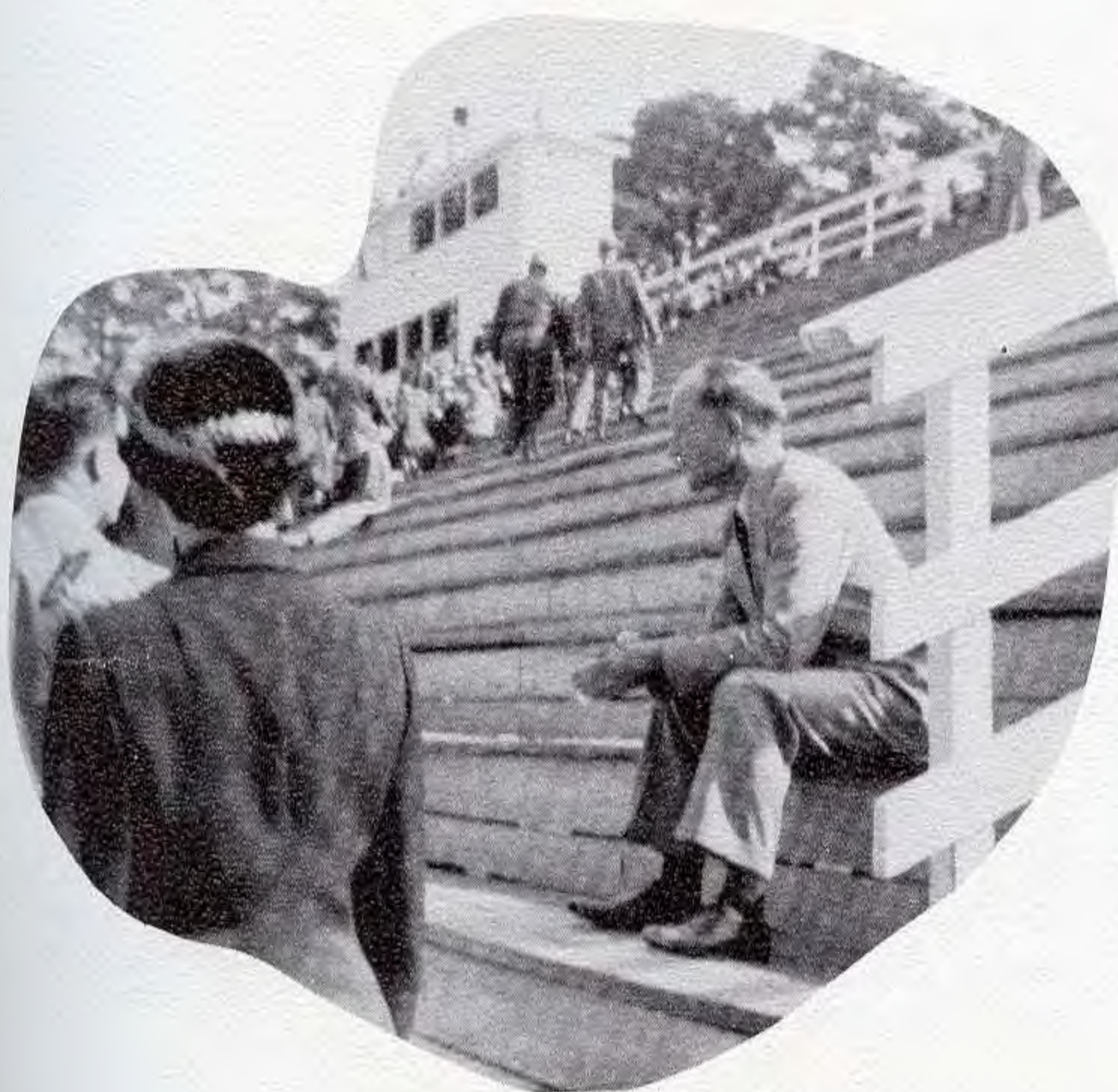

The typical pose and expression.



MILFRED F. ALLEN

*Assistant Professor of History*  
B.A., 1939, East Texas State Teachers College; M.A., 1948, Baylor; University of Wisconsin, summers, 1948, 1949; University of Texas, 1951-52, summers, 1950, 1952, 1953. (Completed oral and written examinations toward Ph.D.)

ARVINE BELL, M.R.E.

*Instructor in Physical Education*  
B.A., 1946, Ouachita; M.R.E., 1951, Southwestern Baptist Seminary; Graduate work at the University of Iowa, summer of 1952.

MRS. JETT BLACK, B.A.

*Instructor in English*  
B.A., Ouachita, 1930; Summer study at Columbia University and Henderson State Teachers College.

GEORGE TRUETT BLACKMON, Th.M.

*Associate Professor of Bible and Greek*  
B.A., 1930, Ouachita; Th.M., 1934, Southwestern Seminary; M.R.E., 1946, Southwestern; Completed comprehensive and resident work at Golden Gate Seminary, 1952.

EVELYN BOWDEN, M.M.

*Associate Professor of Fine Arts*  
Diploma in Piano and Organ, 1930; B.M., 1932, Ouachita; Julliard School of Music, New York; M.M., American Conservatory, Chicago; Summer, 1953, Potsdam State Teachers College, European Music Art Tour.

RALPH CUSTER DAILY, Ph.D.

*Professor of History and Political Science*  
B.A., 1923, Ewing College; M.A., 1924, University of Nebraska; Ph.D., 1929, Indiana University.





**BOYCE A. DRUMMOND, M.A.**

*Associate Professor of Political Science*  
B.A., 1943, Baylor University; M.A., 1949, University of Chicago; Completed course work and oral examination toward Ph.D. at University of Chicago, 1953.

**JAMES H. EDMONDSON, M.A.**

*Associate Professor of Commerce*  
A.B., 1948, Jacksonville State College of Alabama; M.A., 1951, Peabody College; Additional graduate study, Peabody College, 1951.

**WINFRED S. EMMONS, JR., Ph.D.**

*Professor of Humanities (English)*  
B.A., 1947, Louisiana Tech; M.A., 1949, University of Virginia; Ph.D., 1952, Louisiana State University.

**RUBY LOIS GARDNER, M.A.**

*Associate Professor of Humanities (Foreign Languages)*  
B.A., 1932, The College of the Ozarks; M.A. 1950, University of Oklahoma.

**FAY HOLIMAN, M.A.**

*Associate Professor of Humanities (English)*  
B.A., 1925, Ouachita College; B.M., 1920, Chicago Musical College; M.A., 1933, University of Texas; graduate study, Columbia University, summers 1939, 1948.

**KATHERYN JONES, M.A.**

*Associate Professor of Math*  
B.A., 1939, Ouachita College; M.A., 1951, Peabody College.



Mrs. Rudolph and her "Yes Man" after hours with "Many Moons." (Note her house shoes.)





MRS. TOM JONES, M.S.

*Instructor in Home Economics*  
B.A., 1933, Louisiana Polytechnic College; B.A. and M.S., Texas State College for Women; Graduate study, Louisiana State University, 1952-53.

JOEL C. LIVINGSTON, M.S.E.

*Assistant Professor of Physical Science*  
B.S.E., Southwest Missouri State Teachers College, 1931; M.S.E., Kansas State Teachers College, 1952.

HELEN LYON, M.A.

*Assistant Professor of Fine Arts*  
B.A., 1934, Mary Hardin-Baylor; M.A., 1943, Peabody College; Graduate study, University of Southern California; Louisiana State University, Institute of Musical Art, New York, and Chicago Musical College.

CLARK W. McCARTY, Ph.D.

*Associate Professor of Chemistry and Math*  
B.A., 1937, University of Kansas City; B.S., 1940, Central Missouri State College; M.S., 1939, University of Nebraska; M.A., 1947, University of Missouri; Ph.D., 1953, University of Missouri.

VICTOR L. OLIVER, M.A.

*Instructor of Science (Biology)*  
B.A., 1949, Ouachita College; M.A., 1940, Peabody College.

BETTY LOU ORR, M.S.

*Assistant Professor of Commerce*  
B.S., 1950, Ouachita College; M.S., 1951, Oklahoma A&M College.





**EUGENE ALMARINE PROVINE, Ph.D.**

*Professor of Science (Chemistry)*  
B.A., 1923, Mississippi College; M.S. 1925, Louisiana State University; Ph.D., 1936, Ohio State University.

**HARRY A. PUTT, M.M.**

*Instructor of Fine Arts*  
B.M., 1947, Cincinnati Conservatory; M.M., 1948, Cincinnati Conservatory.

**VIRGINIA QUEEN, M.M.**

*Assistant Professor of Fine Arts*  
B.A., B.M., 1944, Ouachita College; M.M., 1949, American Conservatory of Music.

**W. RANDOLPH QUICK**

*Associate Professor of Sociology*  
B.A., Baylor, 1946; M.A., Baylor, 1948; Attended Pennsylvania University, Colorado University, Southwestern University; 15 months graduate study on Ph.D. at Texas University, 1952-53.

**PHARES H. RAYBON**

*Assistant Professor of Art*  
B.F.A., 1949, University of Alabama; M.A., 1950, University of Alabama.

**R. D. ROGERS, B.A.**

*Head Coach*  
B.A., 1936, University of Mississippi.

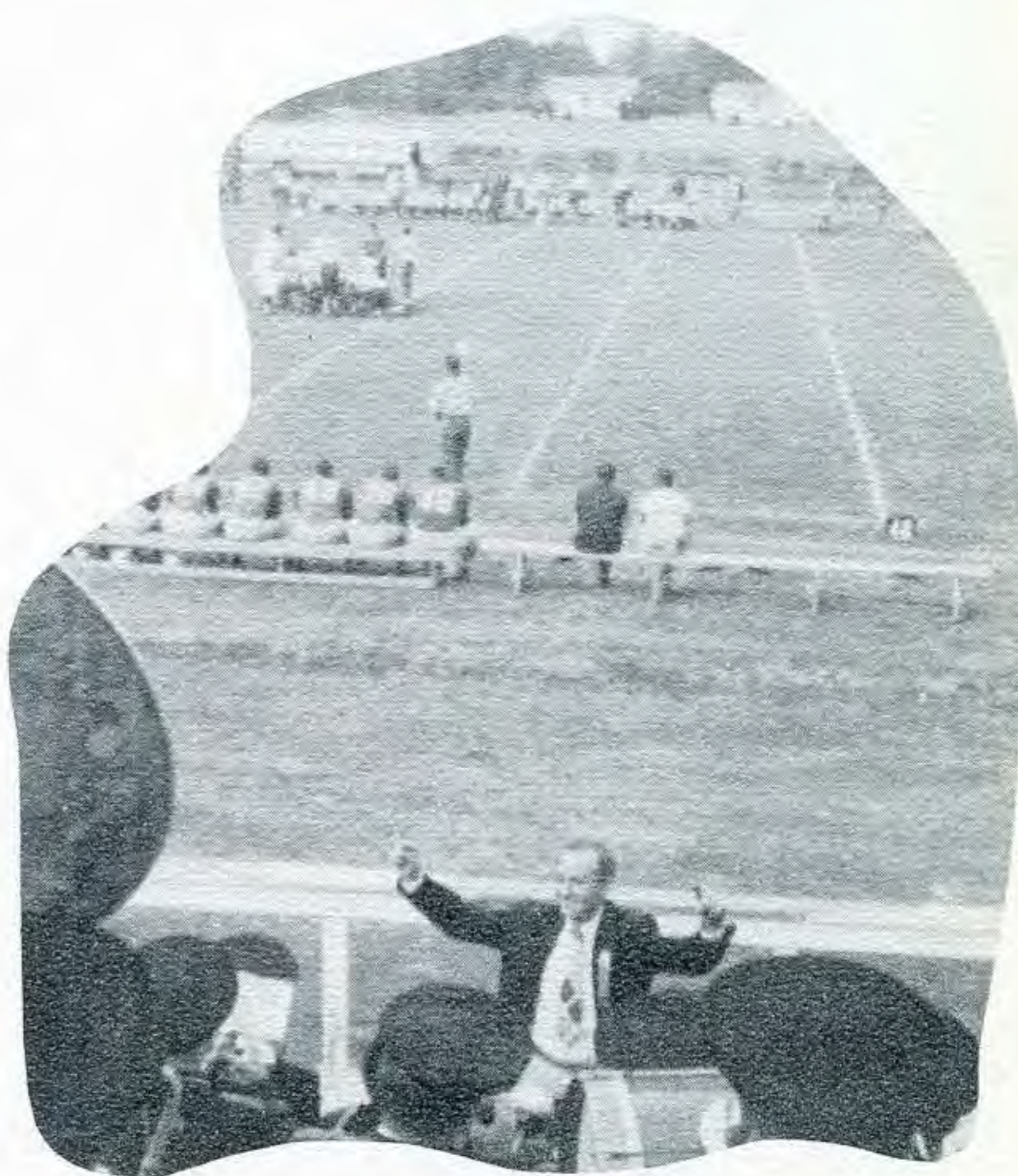

Look closer and you will see Mr. Putt.



DANIEL A. SEAGER, M.A.

*Librarian and Assistant Professor of Library Science*  
B.A., 1948, Oklahoma Baptist University; B.A.L.S., 1953, University of Oklahoma; M.A., 1953, University of Oklahoma.

MRS. JAMES E. SHAW, M.A.

*Instructor in Speech*  
B.A., 1939, Ouachita College; M.A., 1942, Northwestern.

ERMA SIMMONS, M.A.

*Associate Professor of Humanities (English)*  
B.A., 1938, University of Texas; M.A., 1929, University of Texas; summer study, Oxford University, England, 1937; summer study, University of Mexico, 1943; graduate study, University of Southern California, 1946-47; summer study, Columbia, 1953.

MRS. N. W. DENTY

*Dietician*

ELLIOTT H. DONNELLS, M.Ed.

*Instructor in Education*

CLARA KENNON, M.A.

*Assistant Professor of Humanities*

JOSEPH R. MUNDIE, Ph.D.

*Professor of Science (Biology)*

MRS. GENE HENRY RUDOLPH, M.A.

*Associate Professor of Speech*

JAMES W. SHULTZ, M.A.

*Associate Professor of Athletics*

MRS. DOUGLAS D. SCRIVNER

*Resident Counselor*

MRS. LAURA EVA TURNER

*Resident Counselor*

HAZEL WILLIAMS THOMAS, M.S.

*Assistant Professor of Science (Home Economics)*  
B.S., 1930, Arkansas State Teachers College; M.S., 1950, Oklahoma A&M.

LESLIE SPENCER WILLIAMS, Ph.D.

*Professor of Bible*  
B.A., 1928, Mercer University; M.A., 1929, Mercer; Th.B., 1930, Southern Baptist Theological Seminary; Th.M., 1931, Southern; Ph.D., 1934, Southern; LL.D., 1951, Atlanta Law School.

MAUD WRIGHT, M.M.

*Assistant Professor of Fine Arts*  
B.A., 1928, Ouachita College; M.M., 1936, Louisiana State University; M.A., 1937, Louisiana State University.

HERBERT M. CECIL, Ph.D.

*Professor of Fine Arts*  
B.M., University of Nebraska, 1940; M.M., 1947, Ph.D., Eastman School of Music of the University of Rochester, 1953.



*Buildings*

# Conger Hall

Boys' Dorm

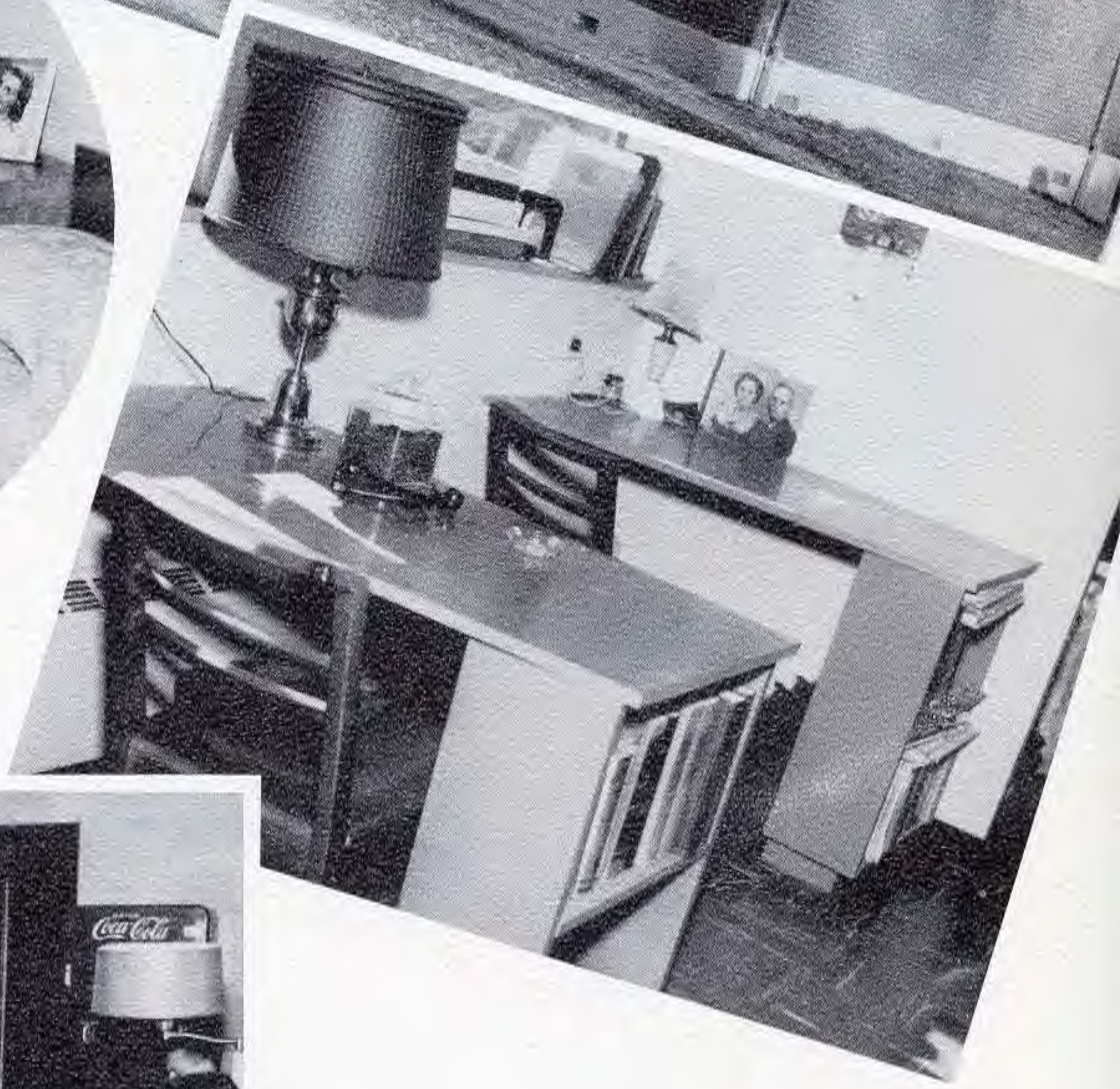



## *Mitchell Hall*

Music Conservatory

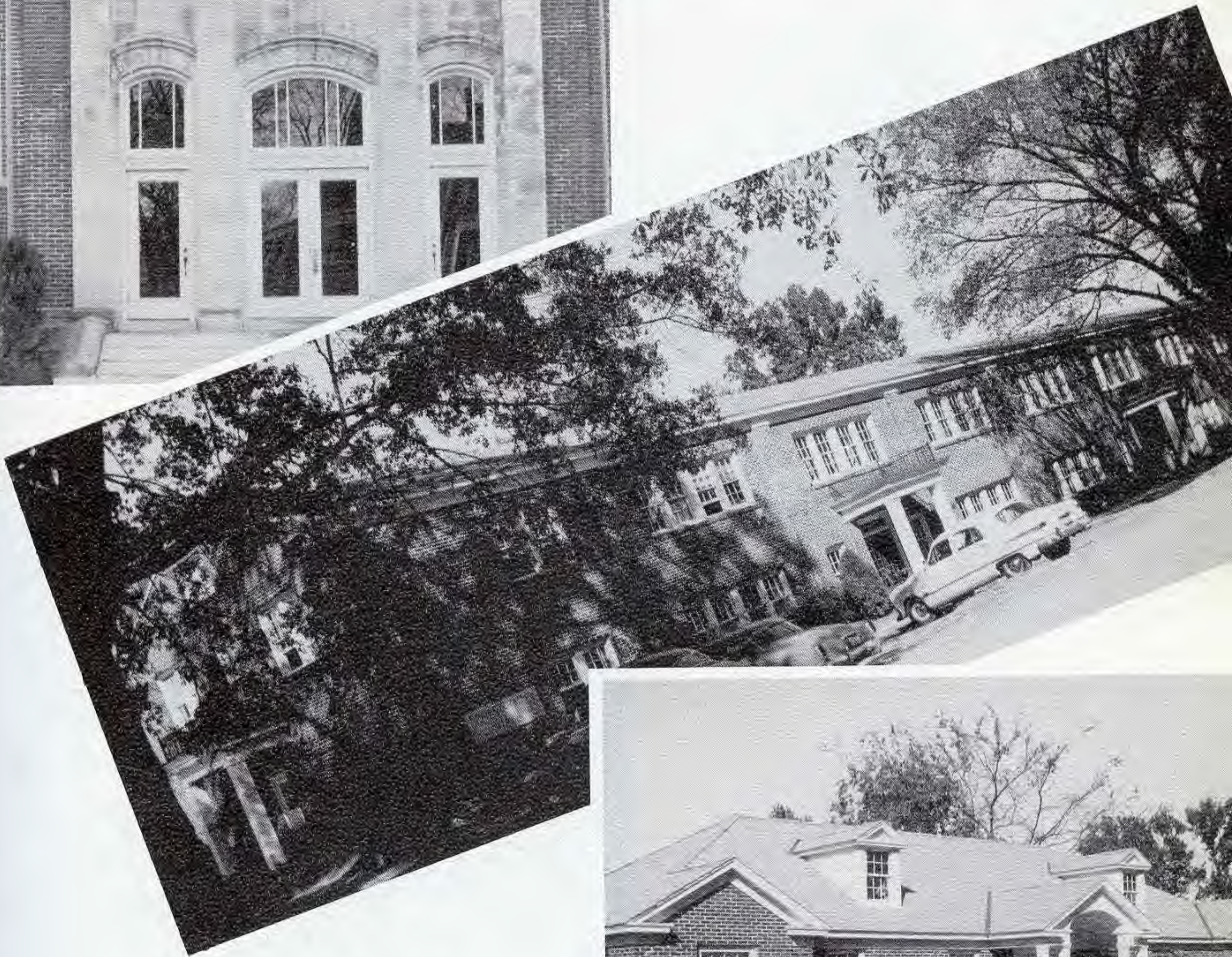

## *Bailey Hall*

Home Economics, Humanities,  
Social Science,  
and Business.



## *Cannon Infirmary*



*Flenniken Memorial*

Student Center



*The Dining Hall*

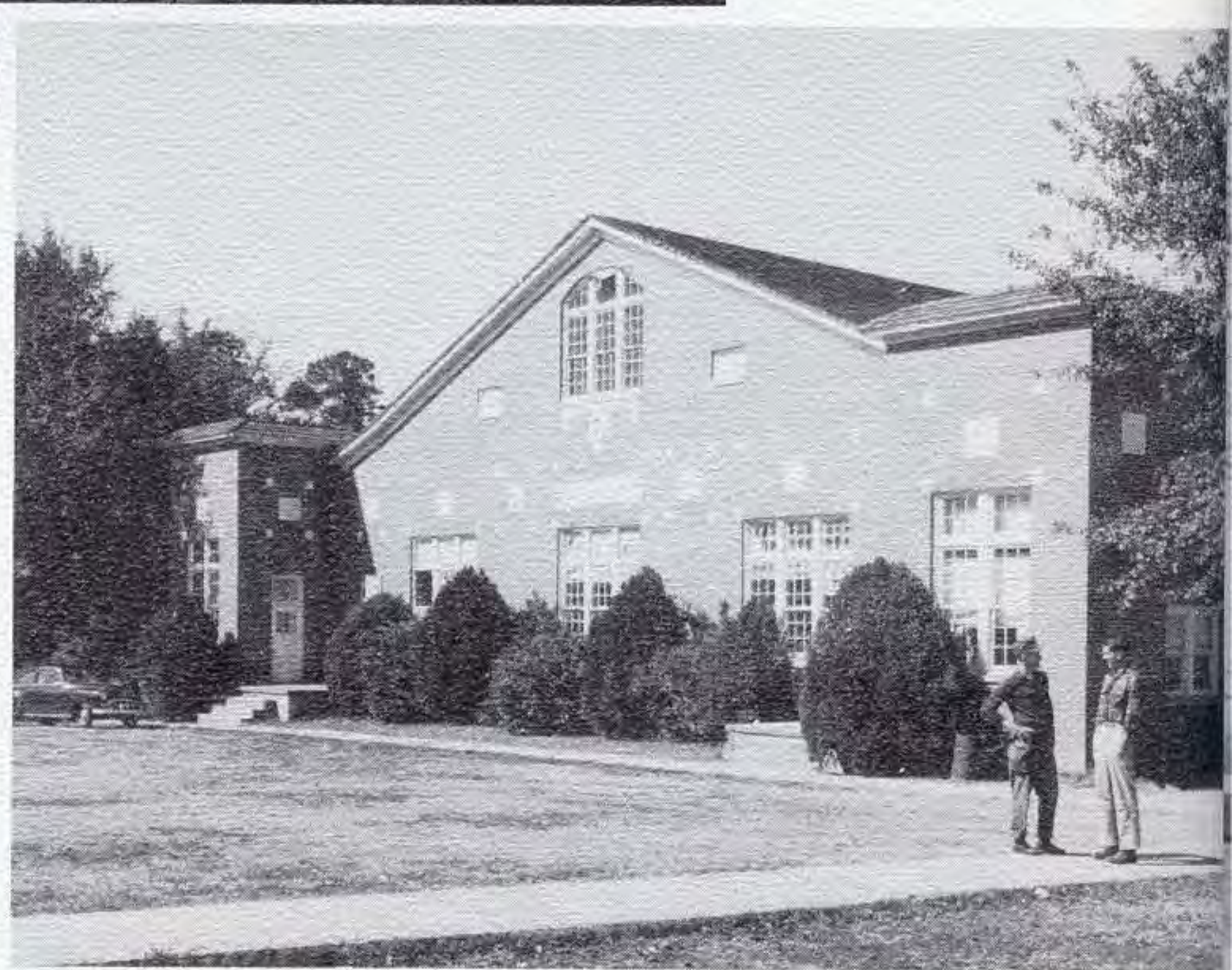

*The Gymnasium*

*The Little Theater*



*North Down*



*The President's Home*



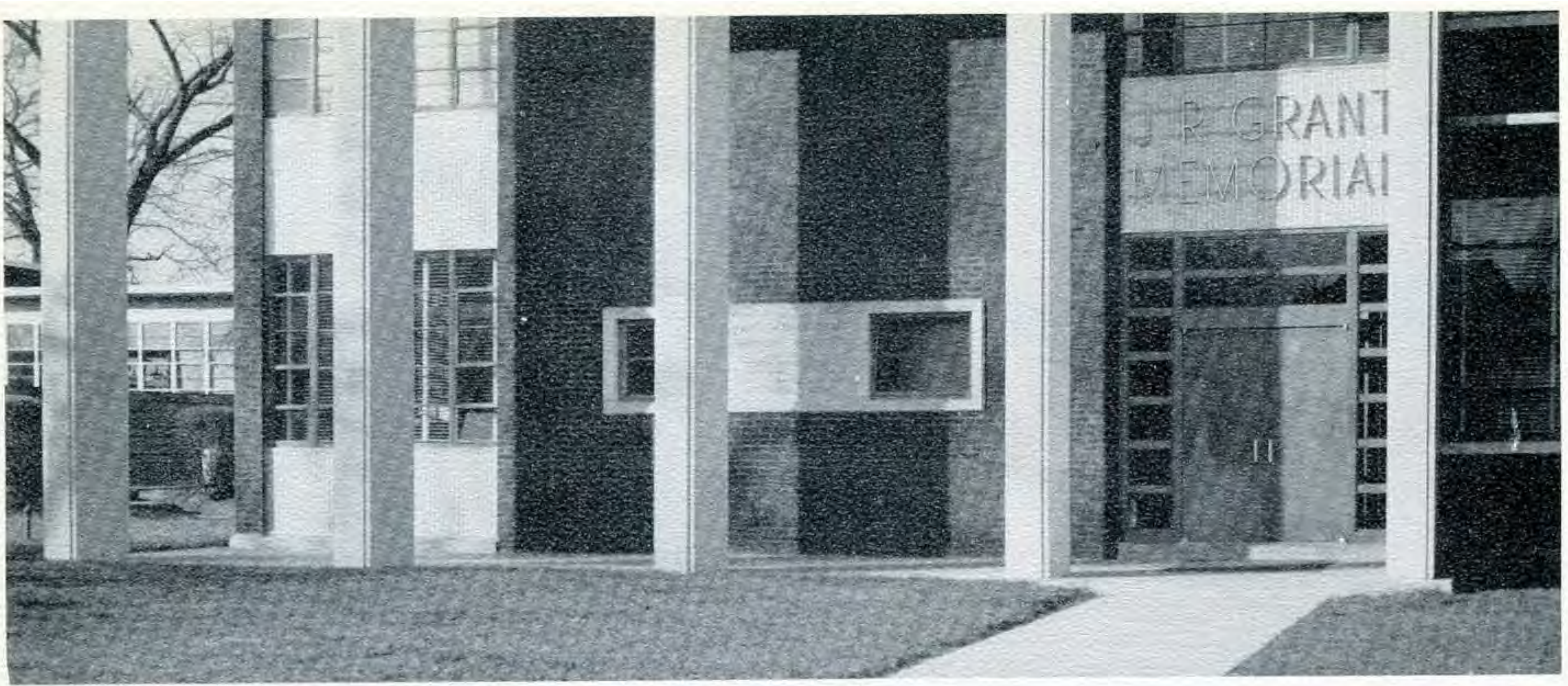

*James R. Grant Hall*

Administration Building

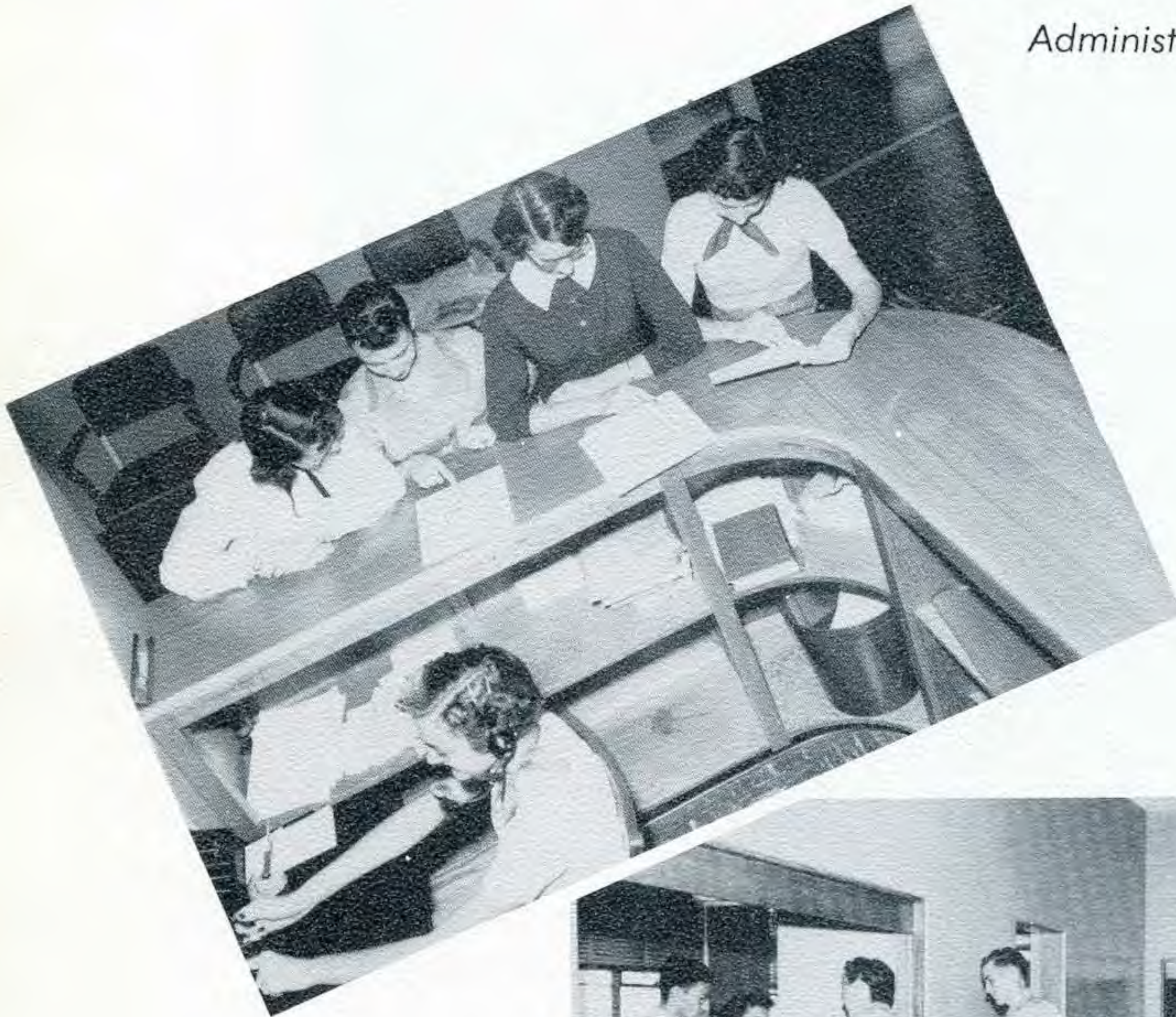



*Riley Hall*

Library



*Hamilton Moses Hall*

Science Building



## *Cone-Bottoms*

Girls' Dormitory



*Tinley Hall*

Freshman Girls' Dorm

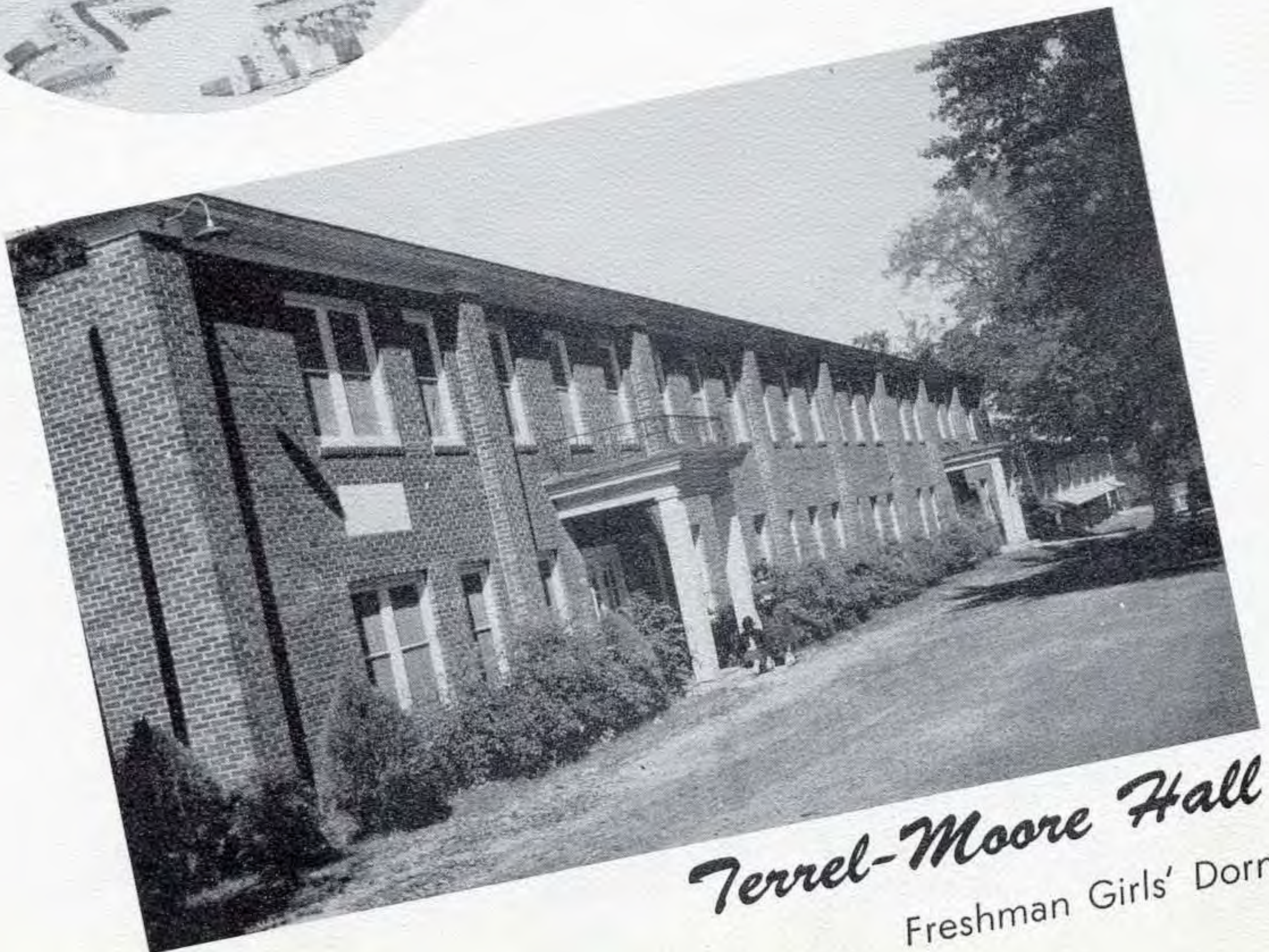

*Terrel-Moore Hall*

Freshman Girls' Dorm





# *Student Body*

*Their personalities and what they do is the  
embodiment of the Tiger Spirit . . .*



SENIOR CLASS OFFICERS

- |                       |                |
|-----------------------|----------------|
| GLEN KELLY .....      | President      |
| VIVA ED THRASH .....  | Secretary      |
| LAVERNE HARVILL ..... | Vice President |
| HAROLD TEDFORD .....  | Treasurer      |
| RUTH HOLLAND .....    | Senator        |

BILL R. BRANSCUM

*"Oh, obscenity!"*

Little Rock

Major: Biology—Minor: Math

SAS 1, 2, 3, 4; Math Honor Society 3, 4.

GERTDUDE BROWN

*"Let's pop some popcorn!"*

Arkadelphia

Major: Speech—Minor: Education

Band 1, 2, 3; YWA 1, 2, 3; Life Service Band  
1, 2, 3; IRC 3; Ouachita Players 3.



W. L. BROCK

*A pillow under one arm and a history book  
under the other.*

Murfreesboro

Major: History—Minor: Bible



HUGH L. BROYLES

*"Will you please repeat that, Dr. Daily?"*

Fox

Major: History—Minor: Speech

Transfer from Little Rock Junior College; IRC 4;  
Ouachita Players 4.

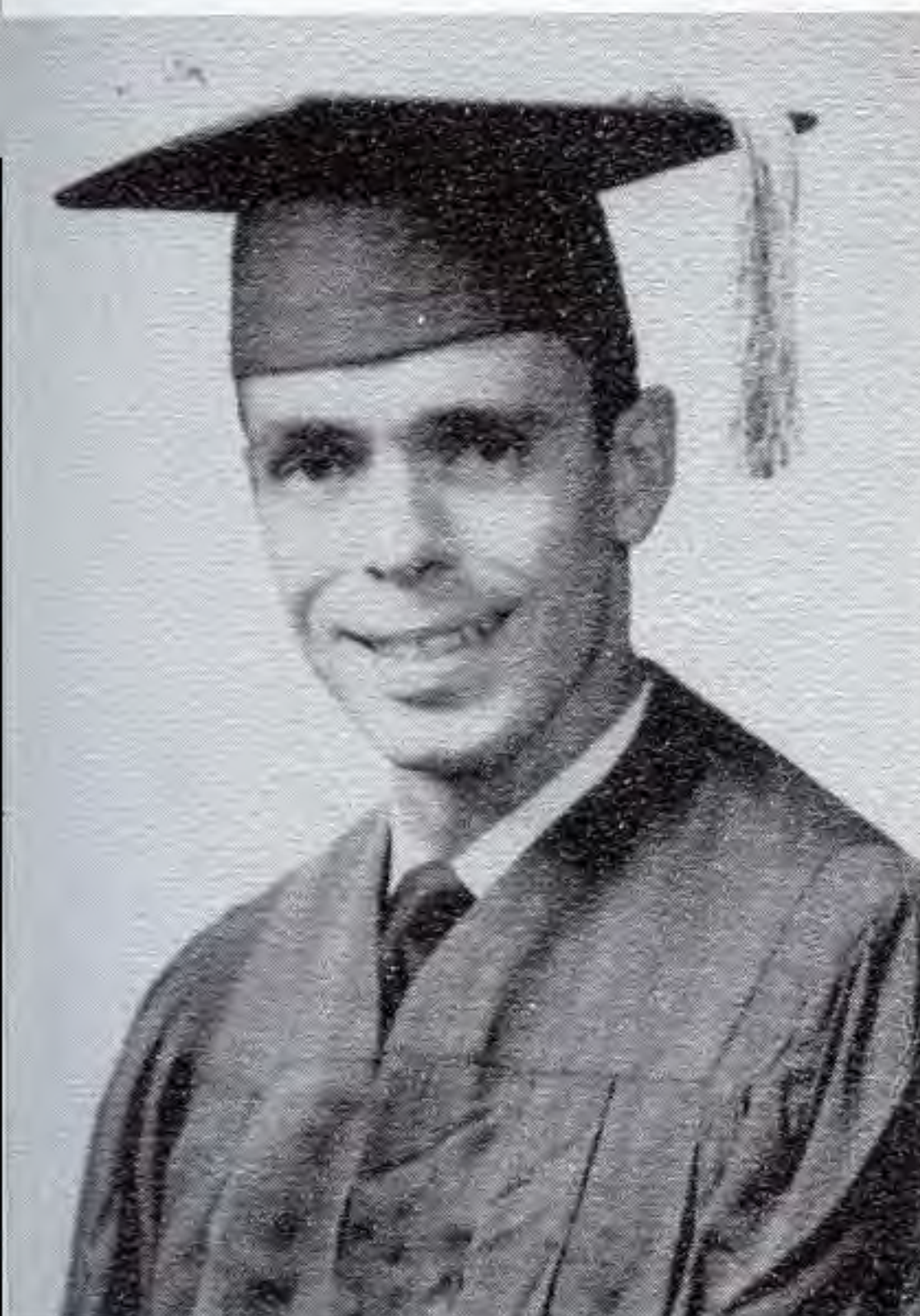

JO ANNE BURROUGHS

*"It was a man's world—until she crashed  
the scene."*

Hope

Major: Speech—Minor: English

YWA Council 1, 2, 3; Ouachita Players 1, 2, 3, 4;  
Alpha Psi Omega 3, 4; EEE 2, 3, 4; Vice  
President 3; Library Committee 3, 4; Student  
Senate 4; President Baptist Student Union 4;  
Who's Who in American Colleges and Uni-  
versities 4.

EDITH CAMP

*"Guardian of the milk bottles."*

Posey, Illinois

Major: Biology—Minor: Education







ED COOPER

*BA*  
"Marley's Ghost"

Monroe

Football 1, 2, 3, 4; Chemistry Club.

PAT CRITTENDEN

*BA*  
"Just as long as he plays football . . ."

Benton

Major: Business—Minor: English

WCF 1, 2, 3, 4; Treasurer 2; Hi-Flyer 4; Class Treasurer 2; Student Body Secretary 4; YWA Council 3; Summer BSU Council 3; Commercial Club 4; Homecoming queen 4.



NANCY DAVIDSON

*BA*  
The girl who talked too much.

Cove

Major: English—Minor: Speech

YWA 1, 2, 3, 4; BSU Council 2, 3; Mission Band 1, 2, 3; Secretary 1, 2; Vice President 3; Student Senate 2; Student Body Secretary 3; English Honor Society 3, 4; Vice President 4. Who's Who in American Colleges and Universities 4.

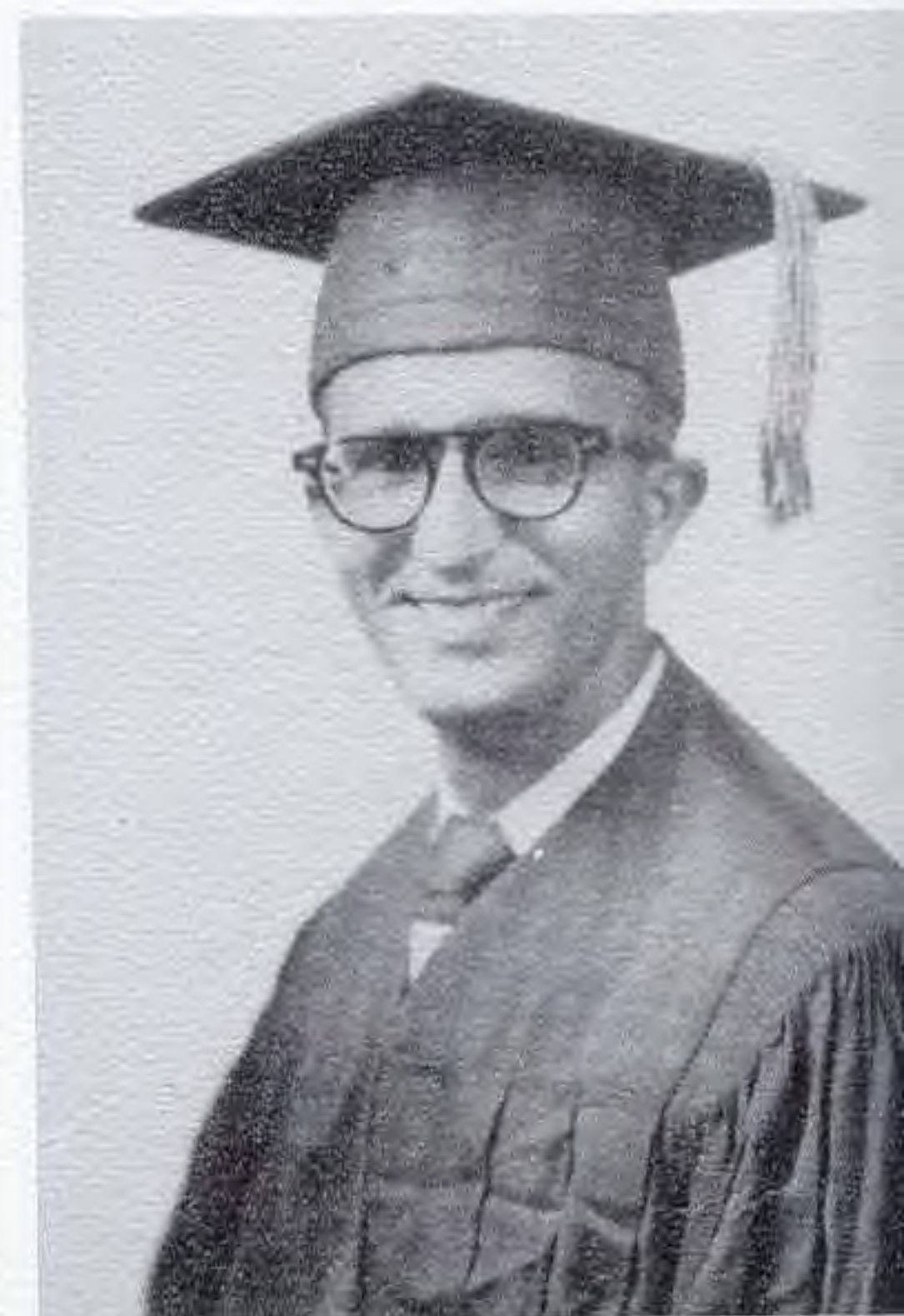

DAVID DAVILA

*BS*  
"Simpatico."

Cruces, Cuba

Major: Biology—Minor: Bible

IRC 3, 4; Ministerial Association 3, 4; Beta Beta Beta President 4.

HOGAN DODD

*BA*  
Two nurses, two nurses' aids, and a wife are almost too much for him.

Little Rock

Major: Religion—Minor: Speech

Ministerial Association 3, 4; Secretary 4; Ouachita Players 4.

MARY EDMONDSON

*BS*  
The only senior to be a member of the faculty wives' club.

Piedmont, Ala.

Major: Home Ec—Minor: Business

Commercial Club 2, 3, 4; Colhecon 3, 4.



LEAMON D. EPPINETTE, JR.

*"Dr. Williams says . . ."*

Springfield, Mo.

Major: Bible—Minor: Speech

Ministerial Association 1, 2, 3, 4.

**BOB EUBANKS**

*Sometimes you would think that he got a scholarship for laughing at English professors' jokes.*

Ironton, Mo.

Major: English—Minor: French

Boys' Student Government President, 2; Student Senate 2, Ouachita Players 2, 3, 4; Ministerial Association 1, 2, 3, 4; Secretary 3; BSU Council 4; Intramurals 2, 3, 4.

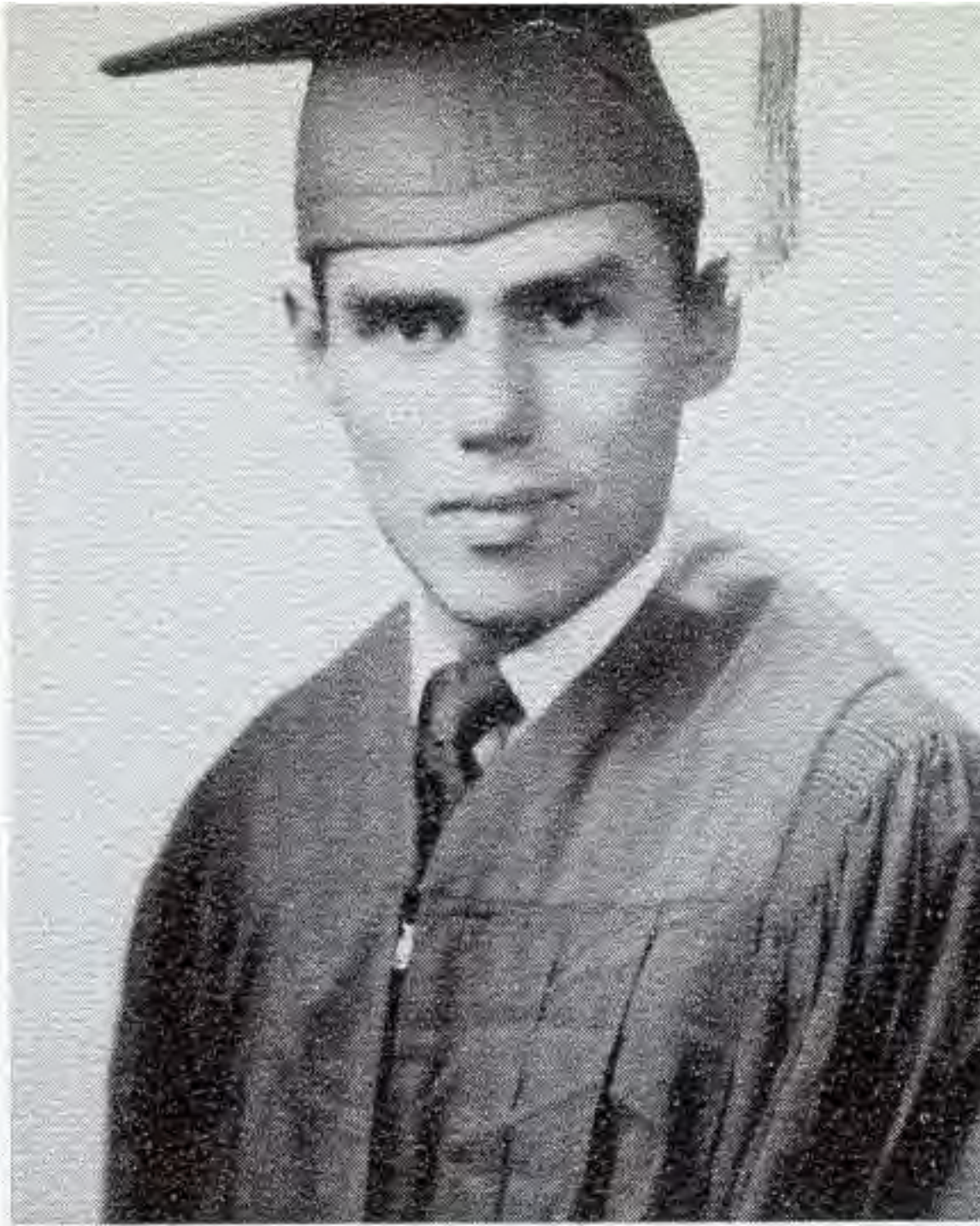

**WAYNE EVERETT**

*He is the one that ran up the electric light bill in the science building.*

Benton

Major: Chemistry—Minor: Math

Math Honor Society 2, 3, 4, Vice President 3, 4; Chemistry Club 3, 4, Program Chairman 4; Who's Who in American Colleges and Universities.



**JAMES FORD**

*Have you ever seen him without a smile?*

Hot Springs

Major: Bible—Minor: History



**EDNA GOODNER**

*"Quaker"*

Oden

Major: Home Ec—Minor: Science

Life Service Band 3, 4, Secretary 4; Colhecon 3, 4; Women's Student Government, Vice President 4; YWA 3, 4.

**LAVERNE HARVILL**

*"I wish y'all wouldn't laugh at little ole me!"*

Life Service Band 2, 3; Mission Band 4; Class Vice President 1, 4; Gamma Phi 1, 2, 3, 4; Commercial Club 2, 3, 4; Valentine Maid 3; Halloween Queen 4; Cleverest Girl 3; YWA Council 1, 4; WRA, Secretary 3, President 4.

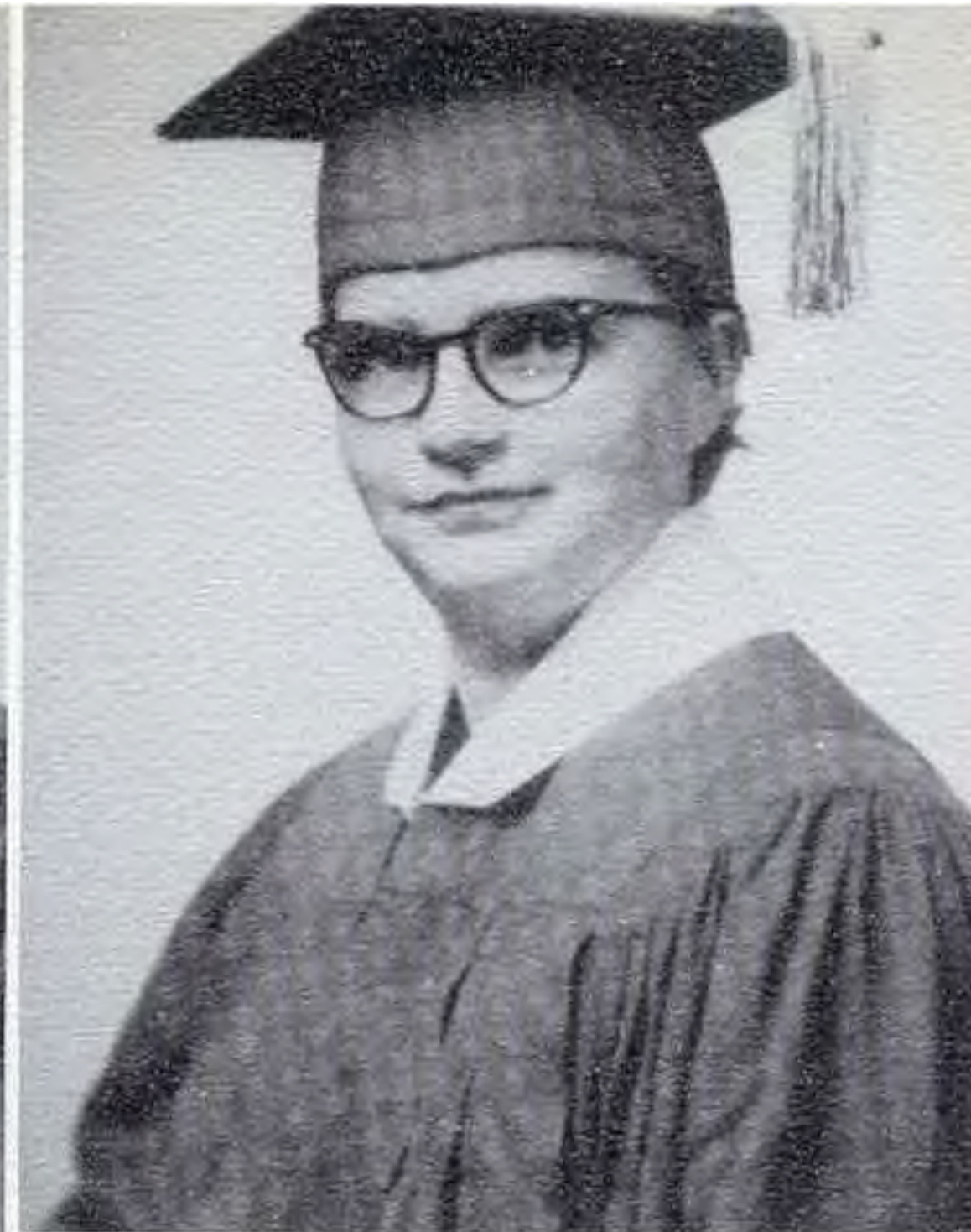

ELSON HERNDON

*"Just wait until my son comes to Ouachita:"*

Benton

Major: Bible—Minor: Sociology

DOROTHY HICKMON

*"As long as it's corney, it's just fine with me!"*

Bradford

Major: Math—Minor: Education



RUTH HOLLAND

*"California, here I come!"*

Heber Springs

Major: Speech—Minor: Education

YWA 1, 2, 3, 4; Community Mission Chairman 2; Stewardship Chairman 4; Life Service Band 1, 2; Recreation Chairman 2; Mission Band 2, 3, 4; EEE 3, 4; Girls' Student Government 2; Class Treasurer 3; Student Senate 4; Ouachita Players 4.

ELLIS HOLLON

*Leading yells or preaching sermons—bubbling over with spirit.*

DeValls Bluff

Major: English—Minor: Bible

Outstanding Freshman Cadet; BSU Council 1, 2, 3; Cheerleader 1, 2; English Honor Society 3, 4, President 4; Ministerial Association 1, 2, 3, 4; Mission Band 1, 2, 3, 4, President 3; "Signal" editor 2; "Ouachitonian" Staff 1, 2; Student Senate 2; Ouachita Players 1, 2, 3; "Ripples" Staff 4; National Anthology of College Poetry 4.



GURTHA HOLLON

*"Ask Ellis—He does the talking in our family."*

Berryville

Major: English—Minor: Education

Band 2; Girls' Student Government 2; Life Service Band 1, 2, Secretary 2; Mission Band 3, 4, Program Chairman 3, Pianist 4; YWA 1, 2.

BEDFORD JACKSON

*"Let's have a conference in the library."*

Bentonville

Major: Bible—Minor: Speech

Ministerial Association 3, 4.



**CHARLES JORDAN**

*"Give him ten points, please."*

Pine Bluff

Major: History—Minor: English and Education  
Ministerial Association 3, 4; History Honor Society 3, 4; IRC 3, 4, Vice President 3.

**TRUMAN KEAHEY**

*Shakespeare says: "I am never merry when I hear sweet music."*

Fort Smith

Major: Voice—Minor: French Horn  
Band 1, 2, 3, 4; Orchestra 1, 2, 3; Choir 1, 2; Musicians' Guild 2, 3, 4, President 3; Life Service Band 3; Freshman Quartet; Who's Who in American Colleges and Universities.

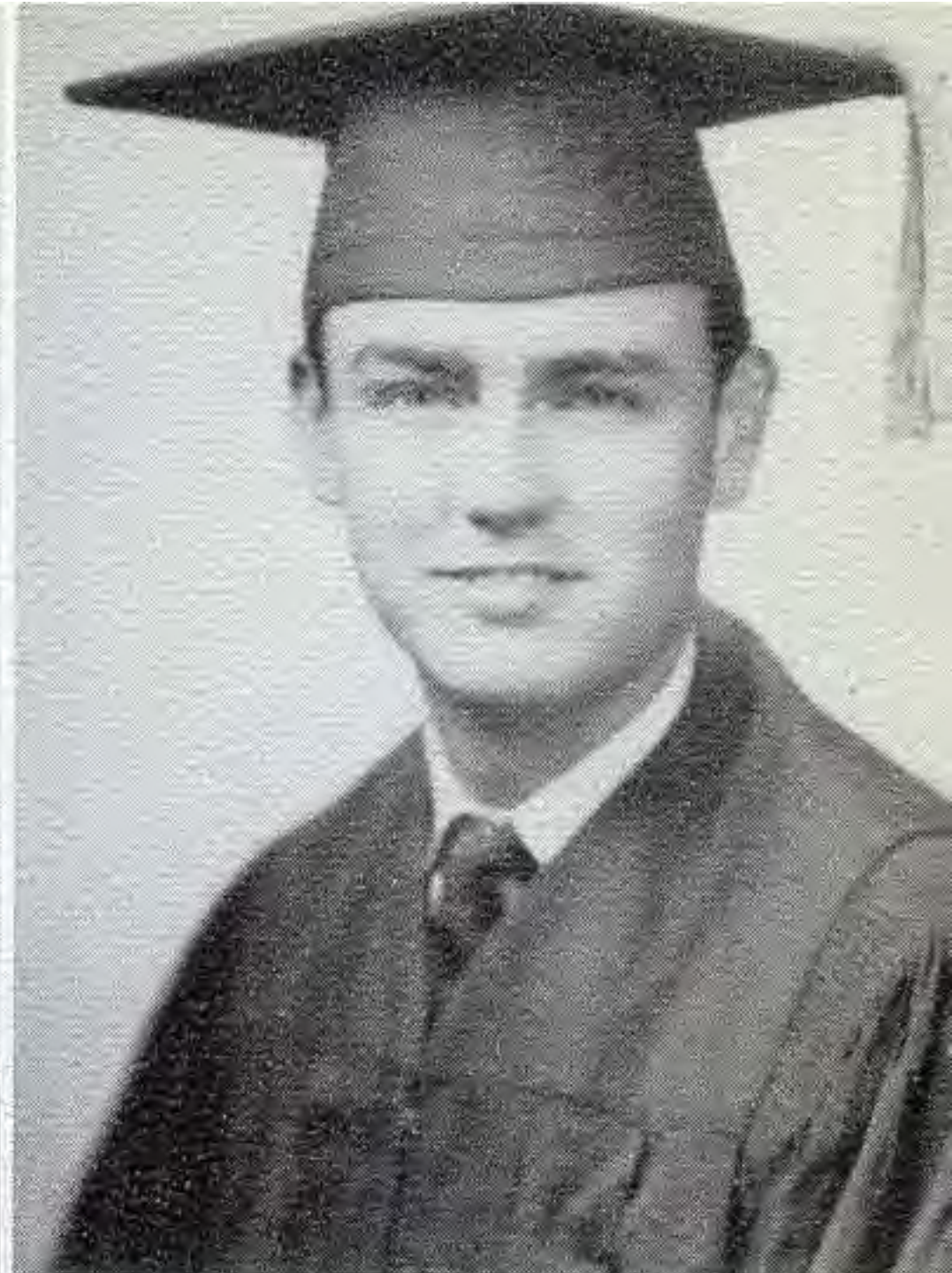
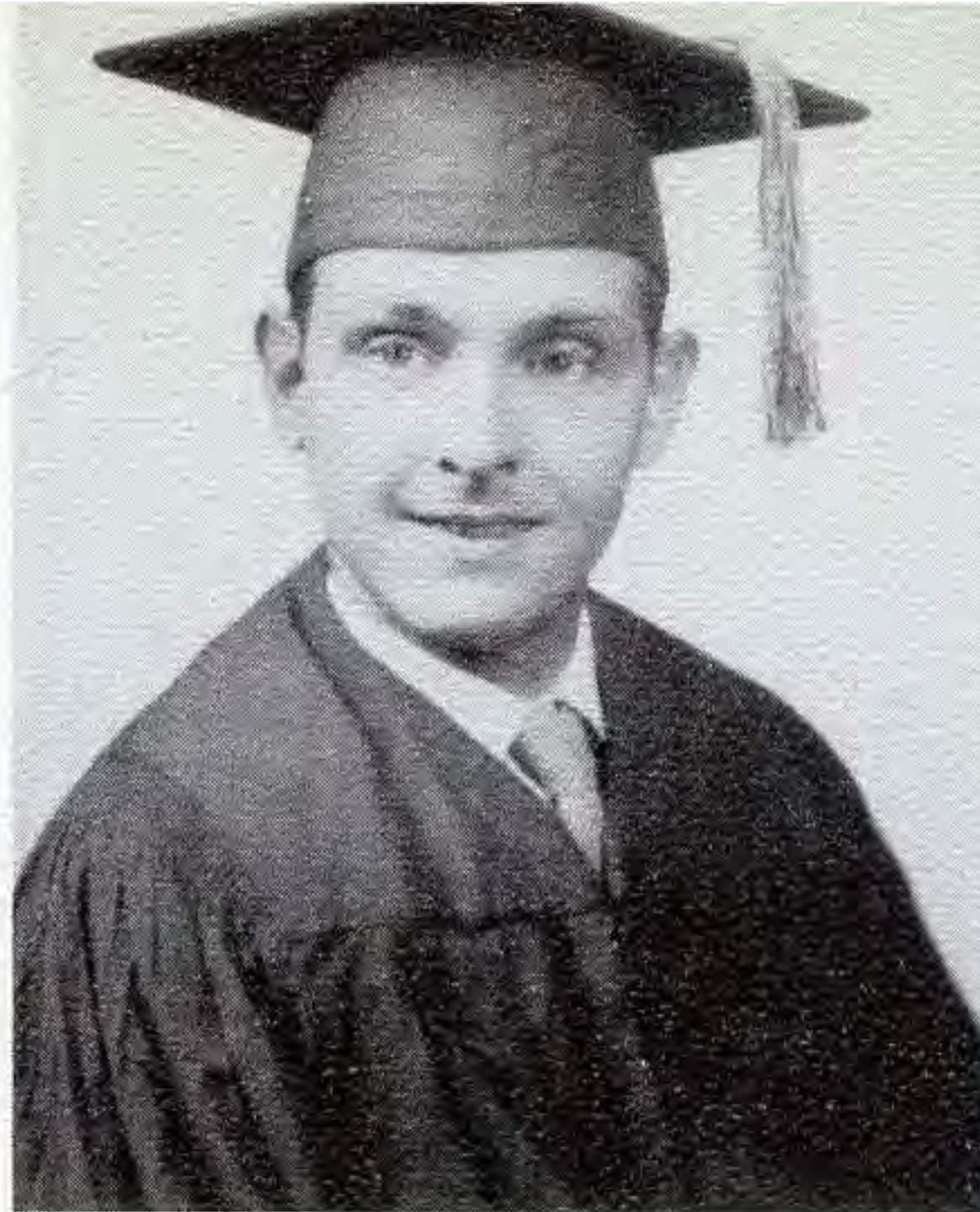

**GLENN KELLY**

*"I'll have to ask Lou Ann first."*

Crossett

Major: P.E.—Minor: Biology

Rho Sigma 2, 3, 4, Secretary 3, President 4; Football 2, 3, 4; "O" Association 2, 3, 4; Class President 4; ROTC Battalion Commander 4; Student Senate 4; Who's Who in American Colleges and Universities 4.

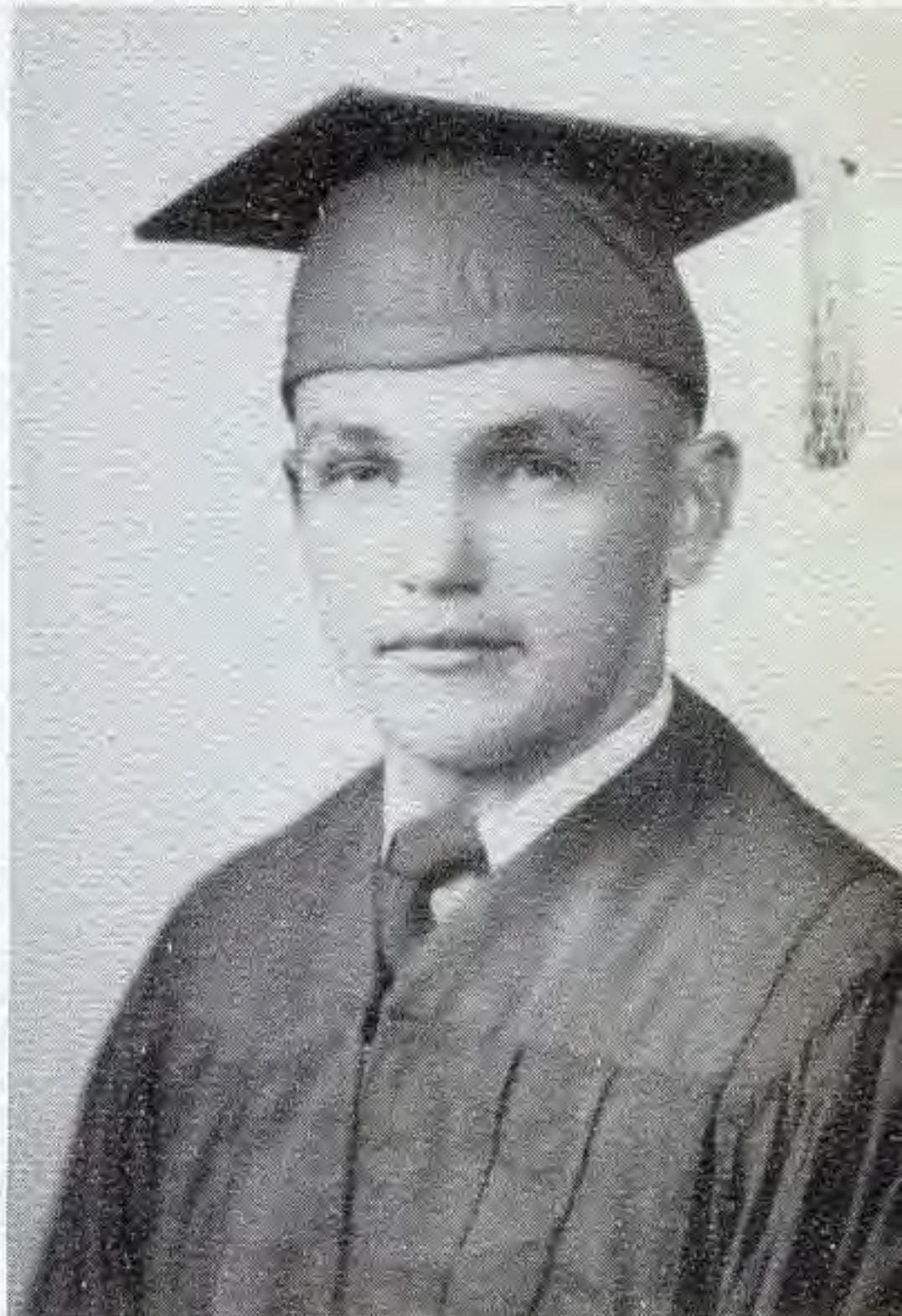

**EARNESTINE KENDRICK**

*"Home Ec without chemistry would be wonderful!"*

Dumas

Major: Home Ec—Minor: Science

Colhecon 3, 4, President 4; Miss Home Ec 4; Life Service Band 1, 2; YWA 1, 2, 3, 4, Officer 4; Ouachita Players 2, 3, 4; Gamma Phi 2, 3, 4, Vice President 3; Young Women's Student Government President 4; Who's Who in American Colleges and Universities 4.

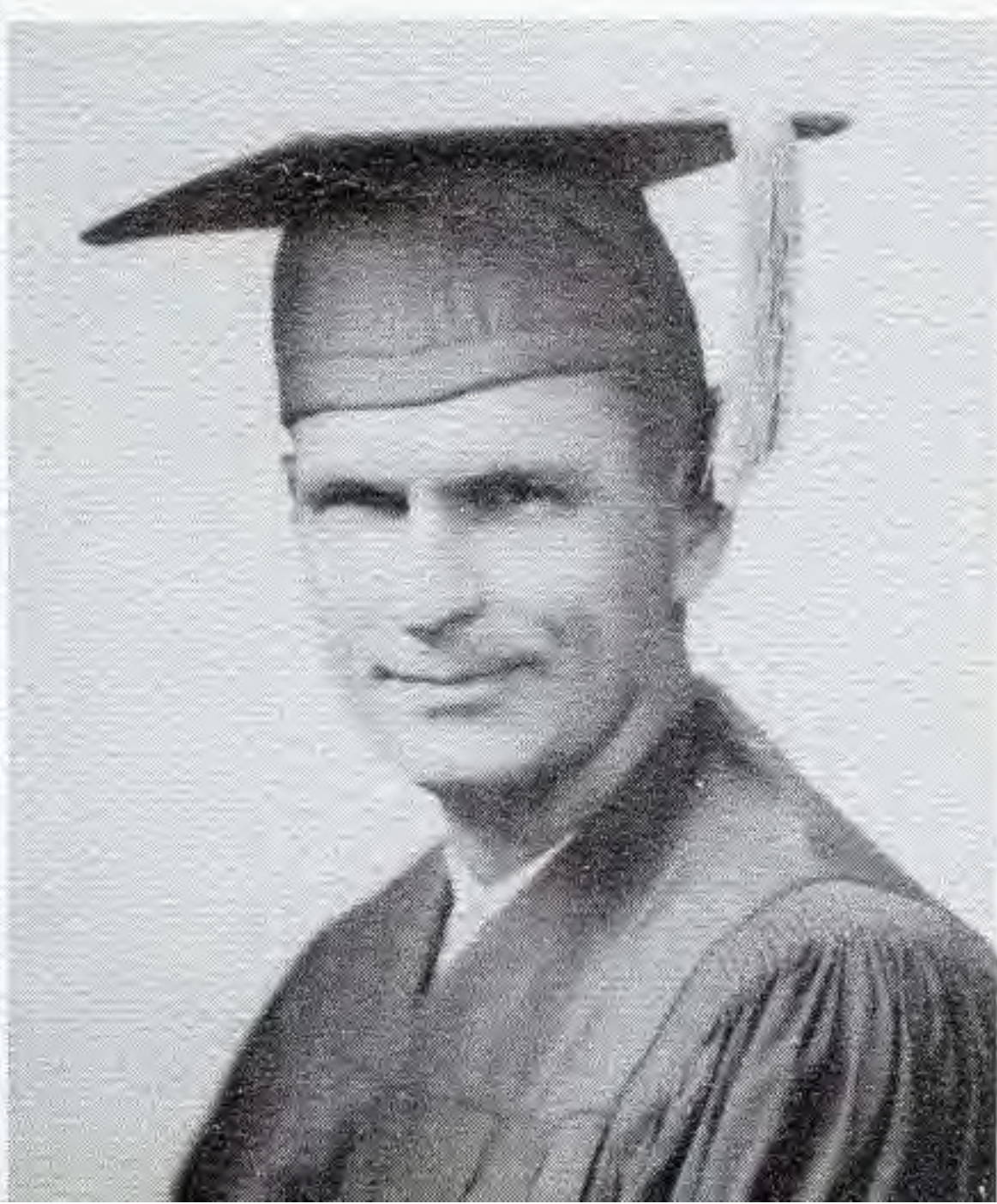

**JO ANN LINDSEY**

*"I'm going to make some chili."*

Forrest City

Major: Piano—Minor: Voice

Transfer from Arkansas State 4.

**MARION H. MCMANUS**

*"He still probably doesn't remember his number in Mr. Blackmon's class."*

Thornton

Major: Bible—Minor: Speech

Ministerial Association 1, 2, 3, 4, Vice President 3, President 4.



CHARLES MILLER

*"Always ready to laugh or to talk."*  
Fresno, Calif.

Major: Religion—Minor: Speech

Band 1; Ouachita Players 1, 2, 3, 4; Ministerial Association 1, 2, 3, 4; Chorister 2, Vice President 3.

DAVY MOODY

*"Call on him if you need any help."*

Ward

Major: English—Minor: Business



DORTHY MORGAN

*"Most famous poets have been men" but . . .*

Hot Springs

Major: Bible—Minor: Art



WAYMOND PANNELL

*"Anyone going to Benton?"*

Benton

Major: Bible—Minor: Sociology

Ministerial Association 1, 2.

WALTER PARKS

*"He knows a little bit about everything."*

El Dorado

Major: Bible—Minor: Sociology

Ministerial Association 1, 2, 3, 4; Basketball Manager 2; Football Manager 1; Life Service Band 1, 2; Sports Editor for "Ouachitonian" 4.

DALE POGUE

*"Always ready to go to Tyrnza."*

Fort Smith

Major: Speech—Minor: Bible

Ouachita Players 2, 3, 4; Alpha Psi Omega 3, 4; Rho Sigma 2, 3, 4.

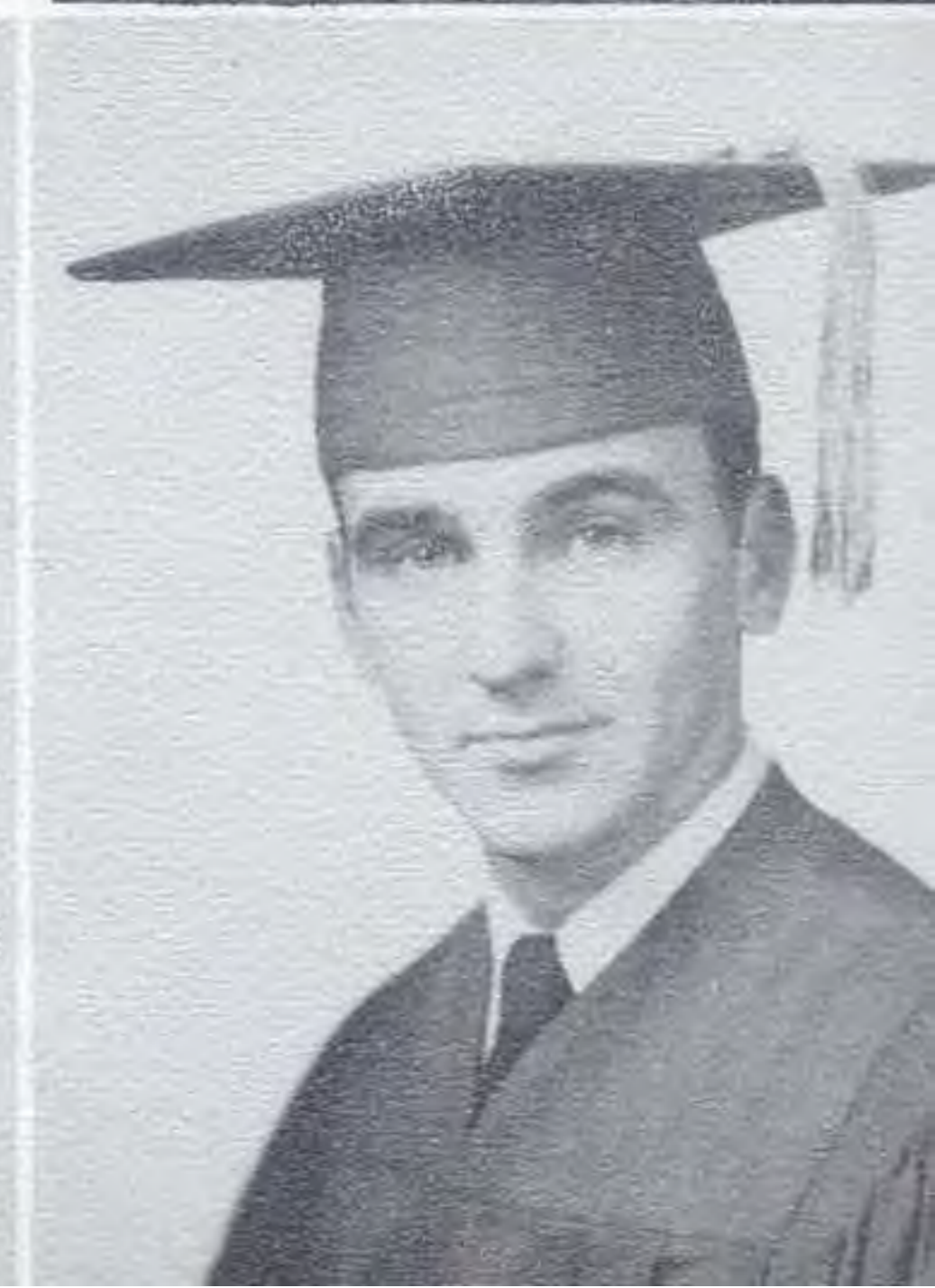

AA

BYRON REEVES

*How can one quote him when he never says anything?*

Little Rock

Major: Business—Minor: Biology

DEAN ROGERS

*"Daily, Drummond, Allen—It's all the same—  
All history is dull to me!"*

Warren

Major: Bible—Minor: History

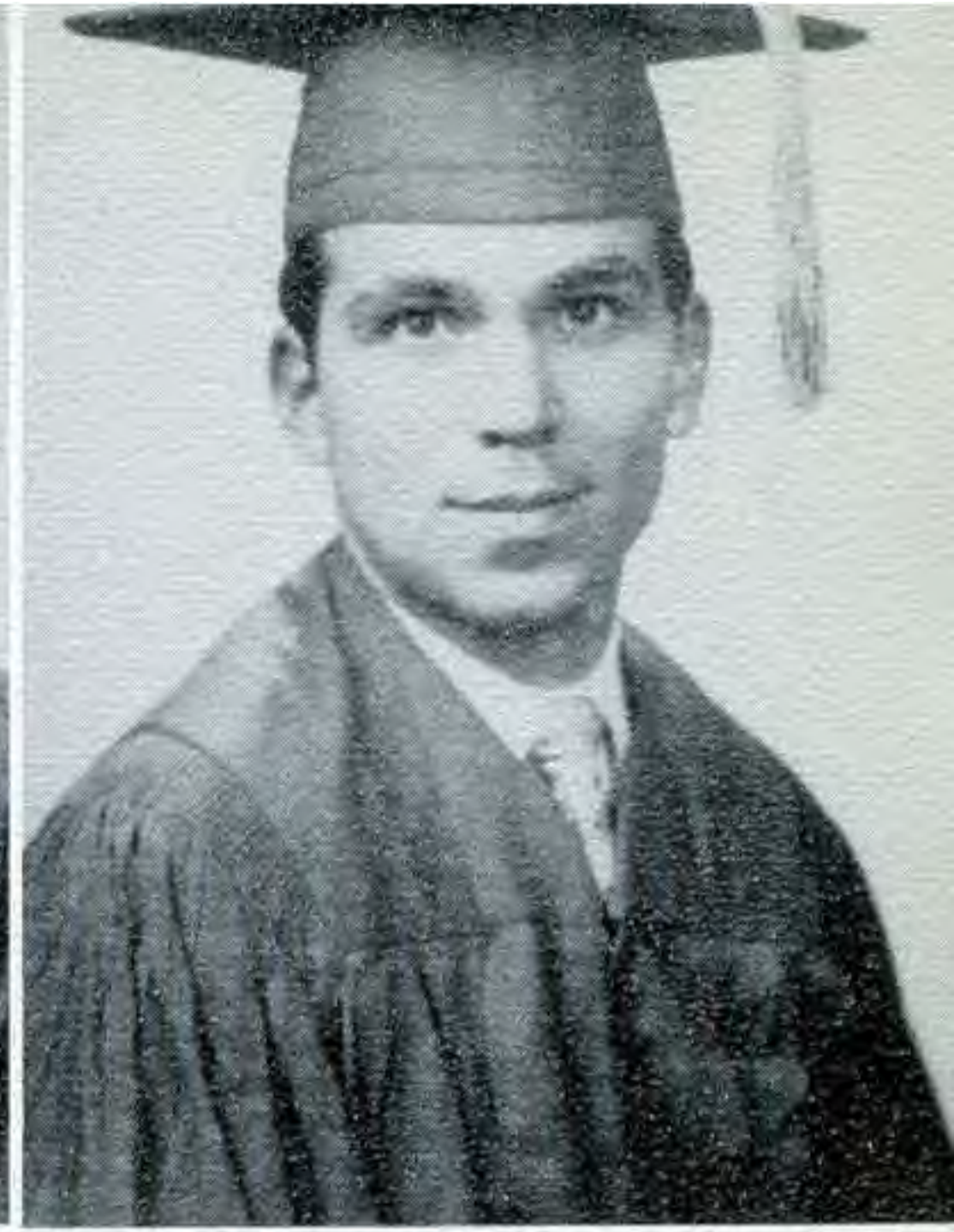
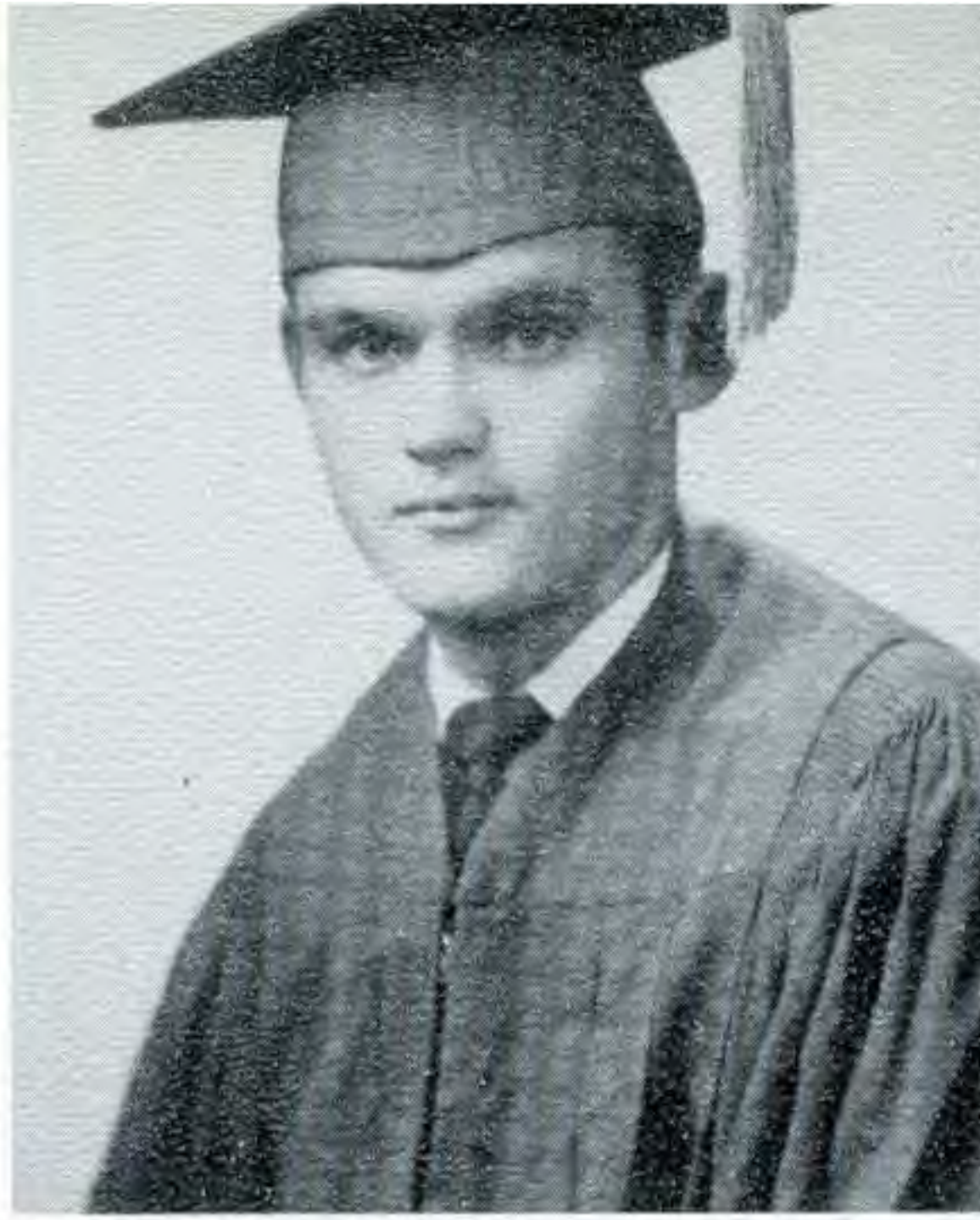

MARTHA SEXTON

*She never was the same after being "checker" in Terrell-Moore.*

Cabot

Major: Home Ec—Minor: Science

Colhecon 1, 2, 3, 4, Officer 3, 4; Mission Band 1, 2, 3, 4, Officer 3; Young Women's Student Council 2, 3; YWA 1, 2, 3, 4.

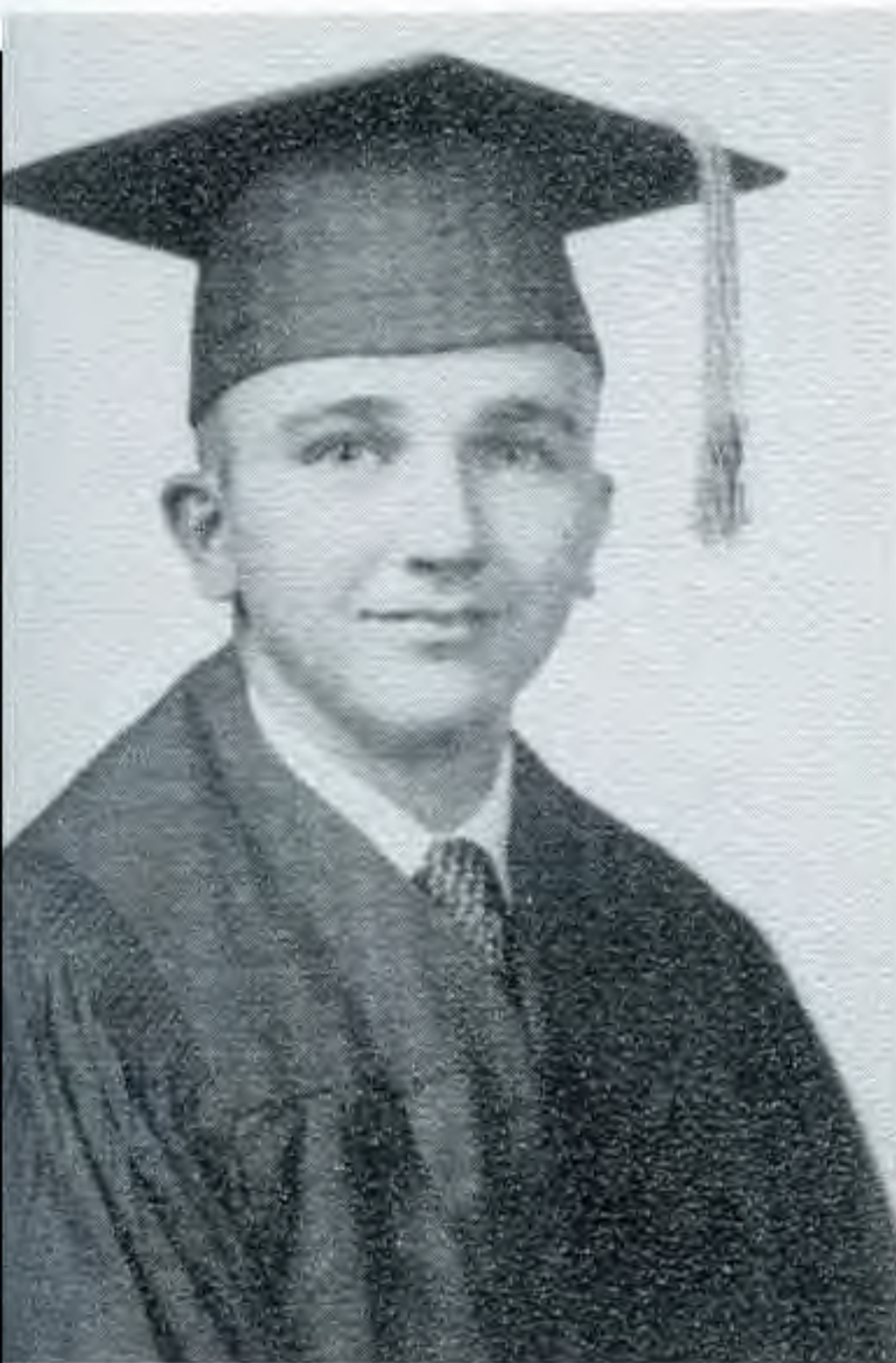

ROBERT SHADDOX

*The male Dorothy Dix for Ouachita*

Harrison

Major: Bible—Minor: Sociology

Rifle Team 2, 3; Life Service Band 1, 2, 3, 4; Ministerial Association 1, 2, 3, 4, President 3.

JAMES SHERWOOD

*"X squared plus the square root of nine A times sixteen B equals . . . Well, I guess you'll have to ask Dr. Seward."*

Crownsville, Md.

Major: Math—Minor: Physics

Alpha Omega Eta 3, 4, Secretary 3, President 4; Math Honor Society 3, 4, Vice President 3, Secretary 4; Band 1, 2, 3, 4; Captain of Drill Team 4.

LOVETA SMITH

*What will she do next?*

Corning

Major: Piano—Minor: Organ

Band Secretary 1, 2, 4; Gamma Phi 2, 3, 4, Vice President 4; Musicians Guild 1, 2, 3, 4, Vice President 3, Reporter 2, 4; Halloween Maid 2; Class Secretary 2; Ouachita Players 1, 2; BSU Council 2; YWA 1, 2, 3, 4.

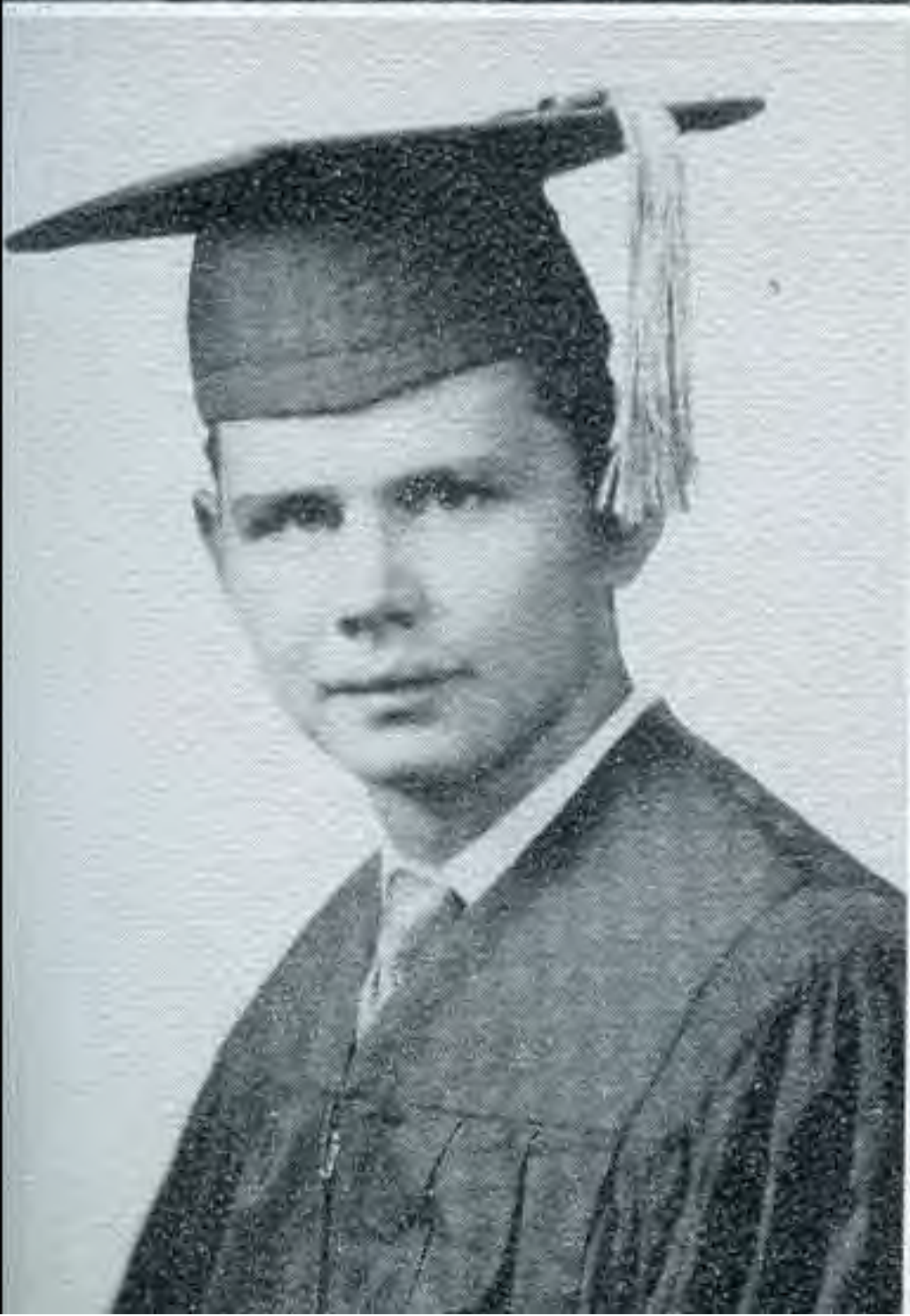

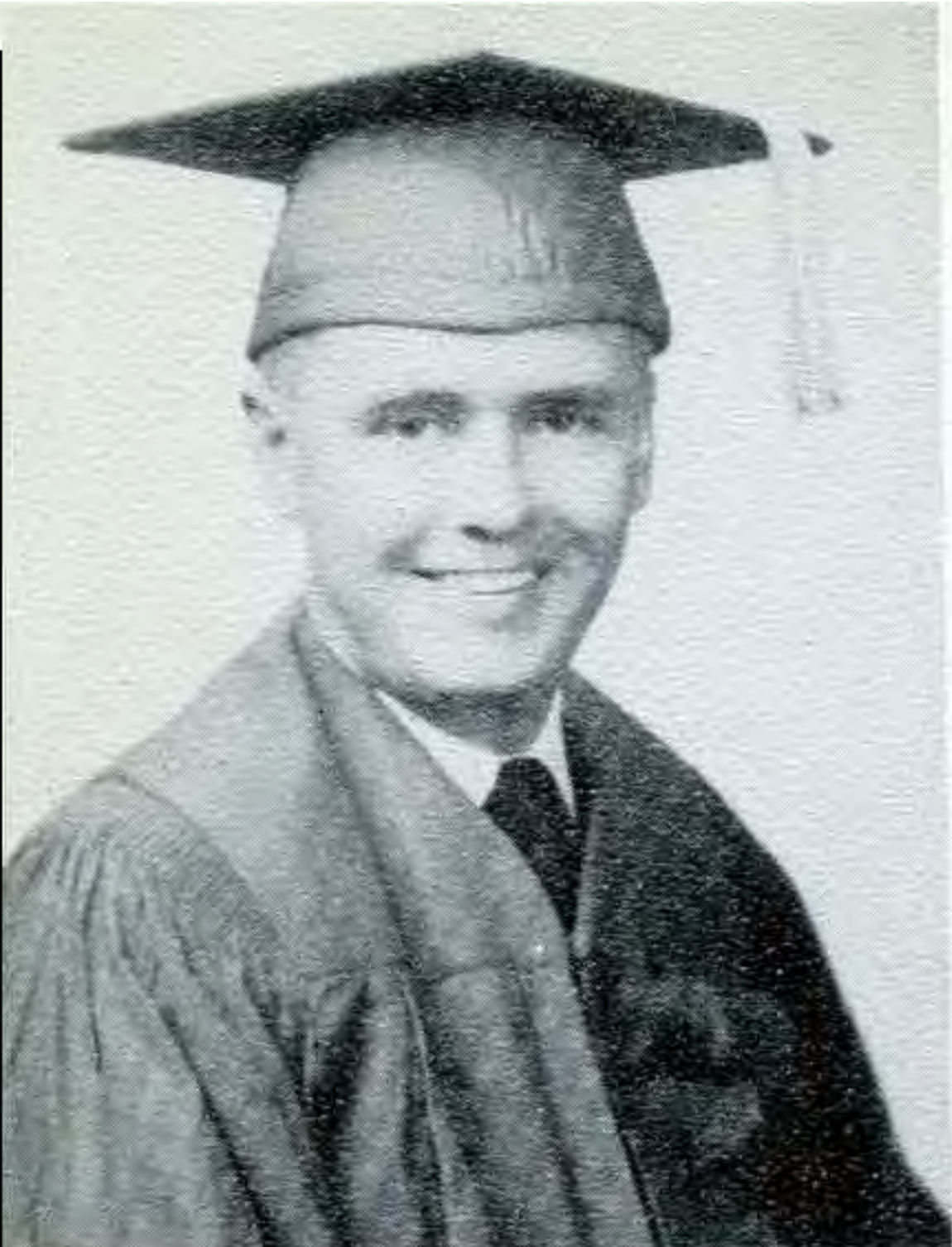

CALVIN SQUIRES

*"Well, you see, it's like this . . ."*

Little Rock

Major: Speech—Minor: English

English Honor Society 3, 4; Ministerial Alliance.



SALLY SULLIVAN

*"Yes, Mrs. Rudolph."*

Lonoke

Major: P.E. and Speech

Alpha Psi Omega 3, 4; Ouachita Players 3, 4; Life Service Band 1, 2, 3, 4, Secretary 2; YWA 1, 2, 3, 4, President 4; BSU Council Secretary 4; WRA 3, 4; Who's Who in American Colleges and Universities 4; Varsity Girl 4.

RUDY SULLIVANT

*"I am not getting bald!"*

Pine Bluff

Major: Speech—Minor: Sociology

Campus Favorites 1, 2, 3; Rho Sigma 2, 3, 4, President 4; Class President 1; Mission Volunteer Band 1, 2, 3, 4, President 3; Rifle Team 1, 2; Winner of Oration Award 1.

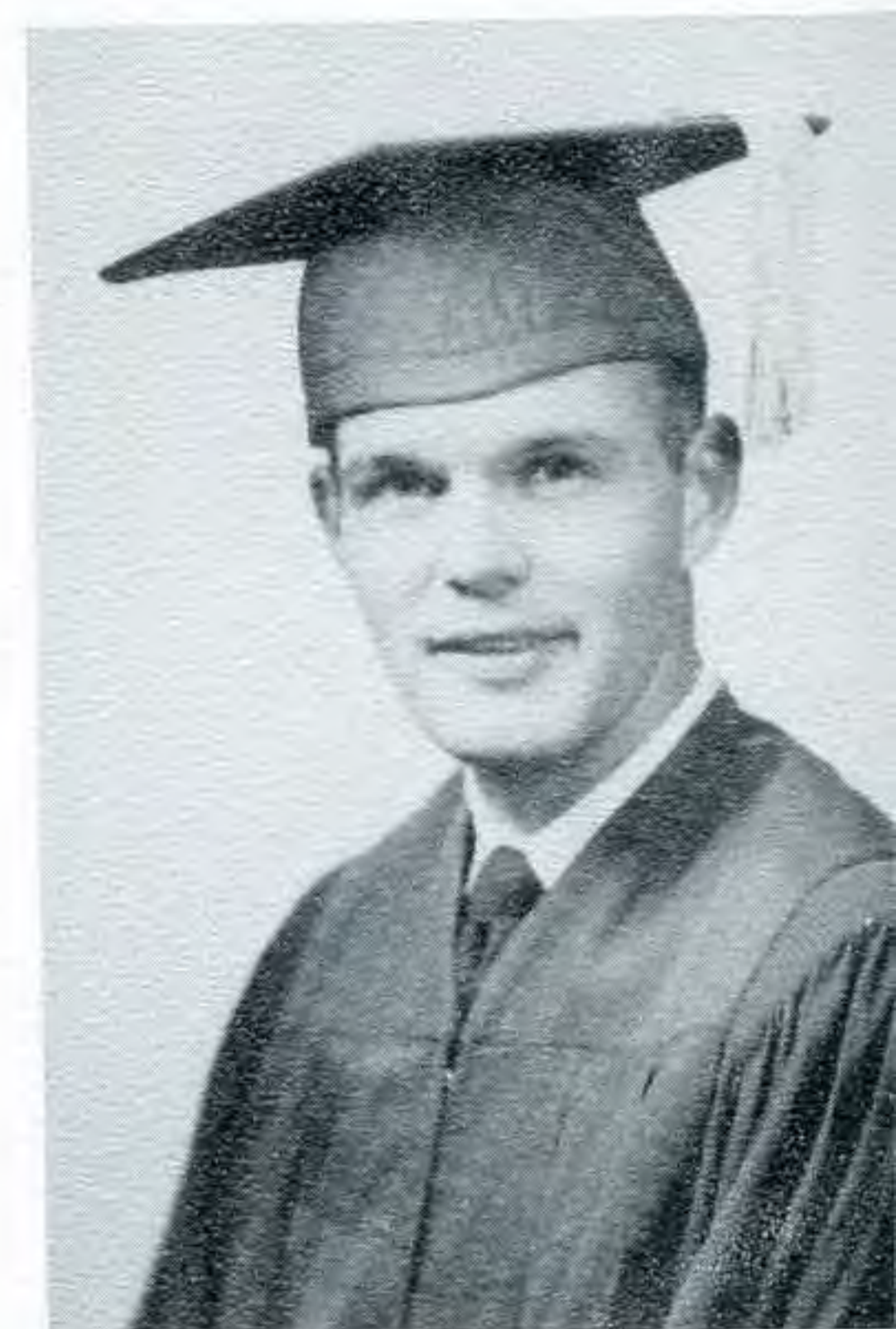

LEROY SUMMERS

*"He may have a prose mind, but he has the heart and soul of a poet!"*

Paragould

Major: Music—Minor: English

Musicians Guild; Choir 1, 2, 3; Band Drum Major 1, 2; Beta Beta 2, 3, 4, President 4; Cheerleader 1, 2; Orchestra 1, 2, 3; Class Vice President 3; Class Treasurer 2; Ouachita Players 2, 3; BSU Council 4; Campus Favorite 2, 3, 4; Ouachitonian Staff 4; General Chairman of Emphasis Week 4.



**KENNETH TAYLOR**

*No longer a member of the society of Ouachita bachelors.*

El Dorado

Major: P.E.—Minor: Business

Football 1, 2, 3; Baseball 2; Commercial Club 3; "O" Association 1.

BA

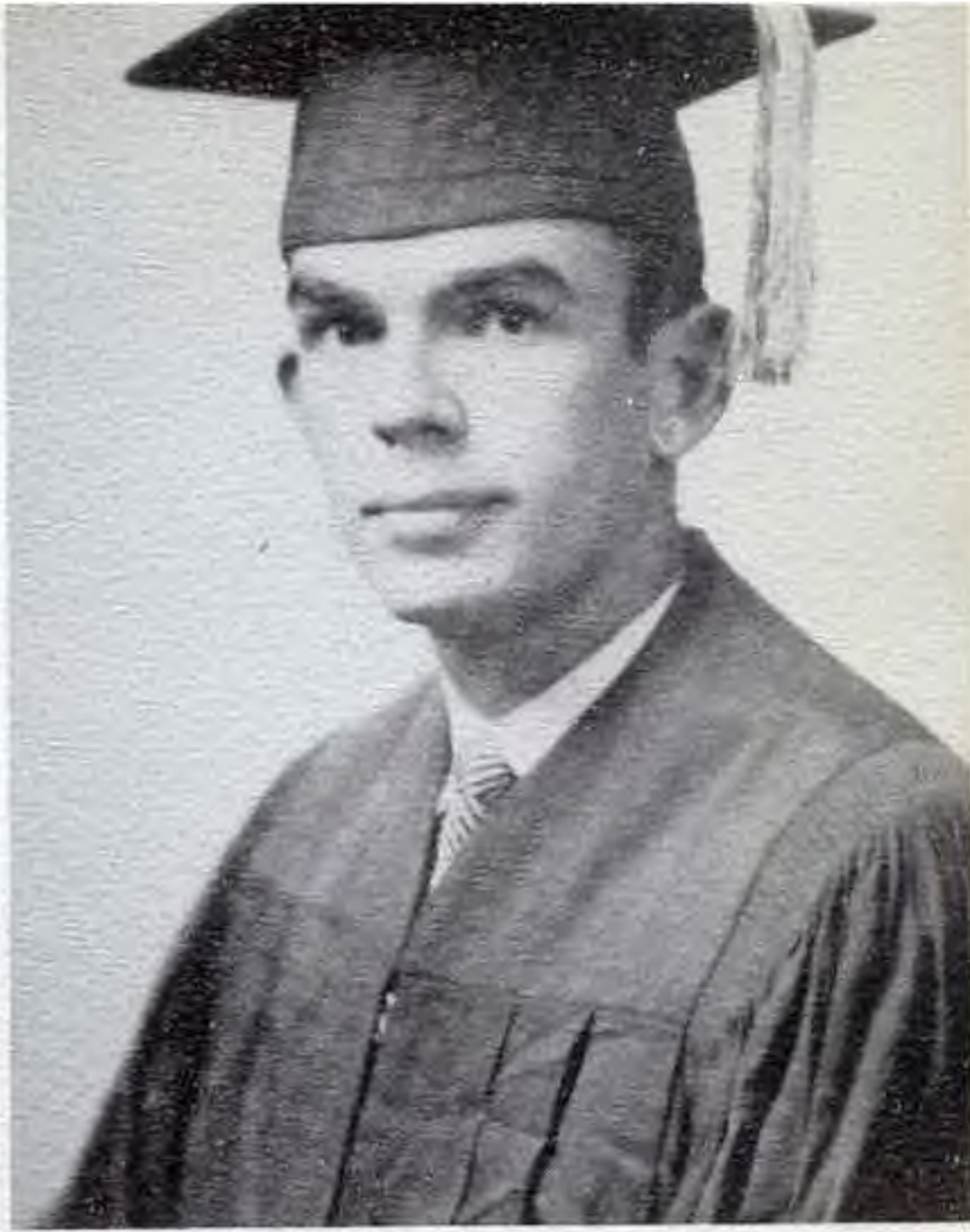

**HAROLD TEDFORD**

*Ivan "Spider" Karamazov restrained by the conservatism of Baptists and the faculty.*

North Little Rock

Major: Speech—Minor: English

Little Symphony 1; Choir 1, 2, 3; Band 2; BSU Council 2; Ouachita Players 1, 2, 3, 4, President 3; Alpha Psi Omega 2, 3, 4; Debate 3; "Ouachitonian" Art Editor 4; "Ripples" staff 4; Class Treasurer 4; Who's Who in American Colleges and Universities 4.

BA

**THEVA BELL TEETER**

*One of our Methodist sisters.*

Tiller

Major: Music—Minor: Speech

Gamma Phi 2, 3, 4, President 3; Halloween Maid 3; Musicians Guild 3, 4, President 3; Life Service Band 3, 4; Homecoming Maid 4.

BA



**MELVIN THRASH**

*"Listen to these announcements, please."*

Hope

Major: Business—Minor: Political Science

Student Body President 4; Class President 3; Beta Beta 1, 2, 3, 4, Secretary 2; Commercial Club 2, 3, 4, Vice President 3; Who's Who in American Colleges and Universities 4.

BA

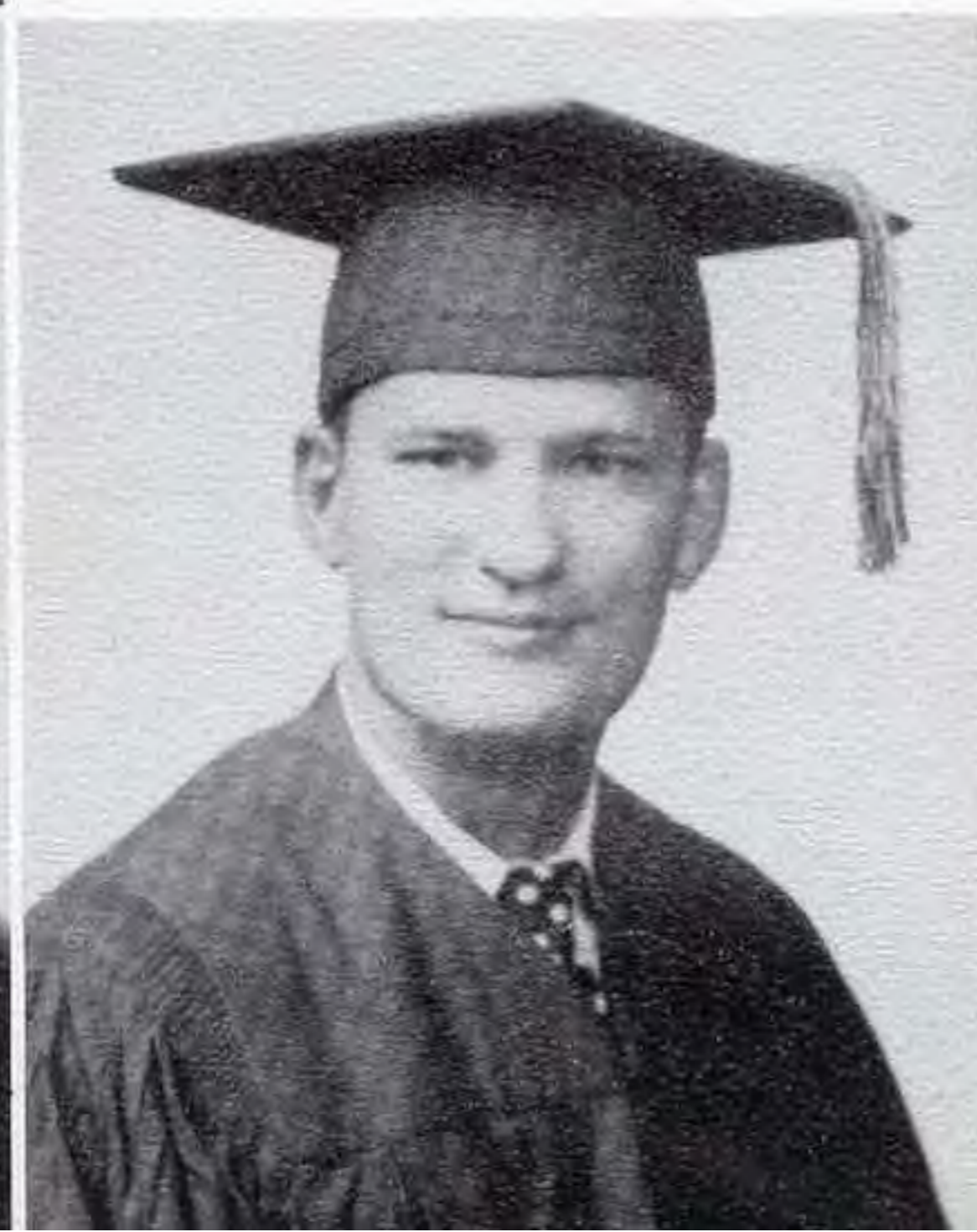

**VIVA THRASH**

*"But, Dr. Daily, I didn't get that in my notes!"*

Hope

Major: History—Minor: Speech

Ipsay 1, 2; EEE 2, 3, 4, President 4; BSU Council 4; YWA Council 2, 4; IRC 2, 3, 4, Secretary 3, Treasurer 4; Ouachita Players 3, 4; Class Officer 4.

BA

**VERNRD UTLEY**

*All one needs to say is that he is a transfer from Baylor.*

Arkadelphia

Major: Bible—Minor: English

BA





**JIMMY WHITE**

*"Smile when you say that, Pledge!"* *JA*

Pine Bluff

Major: Business—Minor: Biology

Beta Beta 2, 3, 4; Commercial Club 1, 2, 3, 4;

Band 1, 2, 3, 4.

**JESSE WHITLEY**

*Always the last number in Mr. Blackman's class.*

Hensley

Major: Bible—Minor: Business *BA*

Ministerial Alliance 1, 2, 3, 4.

**JAMES WILSON**

*"Say, ole man, I got a little deal . . ."* *BA*

Pine Bluff

Major: Speech—Minor: Bible

Beta Beta 2, 3, 4; Vice President 4; Chaplain, 3;

Ministerial Alliance 1, 2, 3, 4.



**JOE WRIGHT**

*"Now really, Mary K. . . ."* *BA*

Benton

Major: Chemistry—Minor: Math

Chemistry Club 3, 4, President 4; Math Honor Society 4; Student Senate 4, Vice President 4;

Who's Who in American Colleges and Universities; Distinguished Military Student.

**GARY YOUREE**

*The height of success is passing an English exam.* *BA*

Arkansas City

Major: English—Minor: Bible

Transfer from Arkansas A&M College; Ministerial Association 3, 4; Life Service Band 3, 4.





**JUNIOR CLASS OFFICERS**

BILL ARRINGTON	.....	President
SONDRA SULLIVAN	.....	Secretary
JOE HUBBARD	.....	Vice President
GRACIE BROWN	.....	Treasurer
HELEN OVERTON	.....	Senator

RAYMOND ALLEN  
St. Louis, Mo.  
Bible

MARION ALLRED  
Malvern  
Music



THELMA ARNOLD  
Van Buren  
Biology

BILL ARRINGTON  
Jacksonville  
P. E.



MARY K. BABER  
Gurdon  
Business

ORLAND BEARD  
Conway  
History



CHARLIE BELKNAP  
Blytheville  
Bible

DON BOWMAN  
Mena  
Bible



NINA SUE BLAGG  
Little Rock  
Speech

J. C. BRADLEY  
West Helena  
Business



LUTHER BREWER  
Columbia, Tenn.  
History

GRACIE BROWN  
Pine Bluff  
Speech

RAY BROWN  
Morrilton  
Bible

LIL BURNETT  
DeWitt  
Home Ec



CARROLL CALDWELL  
Little Rock  
History

PAT CALDWELL  
Arkadelphia  
P. E. and Biology



J. W. CARNEY  
Camden  
Chemistry

JAMES W. CLARK  
Raytown, Mo.  
P. E.



CHARLENE CLEMENTS  
El Dorado  
Piano

WAYNE CLINKINGBEARD  
Mountain Home  
Biology



CISSY COLES  
Pine Bluff  
Home Ec

OREN COLYAR  
Camden  
Chemistry



HERNDON CONGER  
Benton  
Bible

POLLY COOPER  
Des Arc  
Business



SAMMYE CRAWFORD  
Arkadelphia  
English and History

AL CULLUM  
North Little Rock  
English and Speech



MARLENE CULPEPPER  
Pine Bluff  
Business

DUANE DENTON  
Manning  
Business Administration

J. P. FRAZIER  
Canton, Miss.  
Bible

PETE FULFORD  
Little Rock  
Business



LOY GARNER  
Benton  
Speech

JIMMY GILL  
North Little Rock  
Bible



JAMES GLADDEN  
Arkadelphia  
Business and P. E.

MILDRED GLOVER  
Little Rock  
Business



MELVIN GREER  
Watson  
History

JOHN GUILLES  
Texarkana  
English



MARY C. HALL  
Alma  
Organ

ROBERT A. HALL  
North Little Rock  
Bible

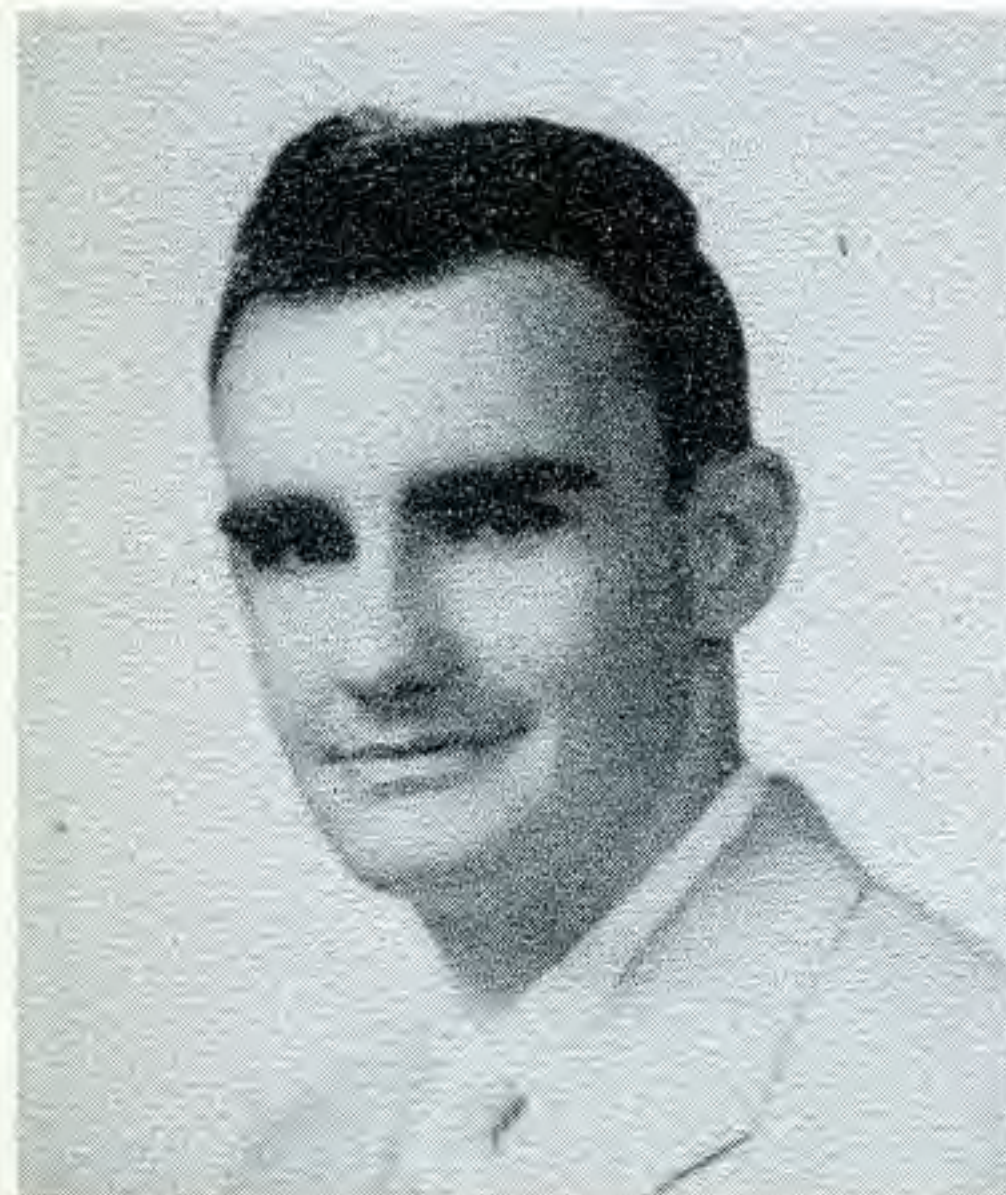

PAUL HAMM  
Fort Smith

NONA BEA HANKINS  
Dalhart, Texas  
Speech



KAY HAYNES  
Lewisville  
Chemistry

BUD HENDERSON  
St. Louis, Mo.  
Chemistry



ROBERT HIGHGATE  
Memphis, Tenn.  
Speech

CAL HODGES  
San Lorenzo, Calif.  
Business Administration

HELEN HODGES  
Harrison  
Speech

BETTY SUE HOLT  
Little Rock  
Business



ROSE MARY HOLT  
North Little Rock  
Speech

JOE HUBBARD  
Success  
Business





BETTY INGRAM  
Harrison  
English

FREDDY JACKSON  
Kansas City, Mo.  
English



JERRY JACKSON  
Kansas City, Mo.  
English

JIMMY JACKSON  
Camden  
History



CLEO JAMES  
Pine Bluff  
Home Ec

DOYLE JAMESON  
El Dorado  
Bible



JAMES E. JOHNSON  
Kevil, Ky.  
English and Bible

JERRY JONES  
Little Rock  
Speech



SHIRLEY JOPLIN  
Hatfield  
English and Speech

EUGENE KEELAND  
Greenfield, Calif.  
Chemistry



ERKLE KESSINGER  
Conway  
English

NILENE LAMBITH  
Billings, Mo.  
Business

HAROLD LAWERENCE  
Malvern  
P.E.

CHARLENE LINCOLN  
Glen Allen, Mo.  
English



JIMMY LONG  
Little Rock  
Business

MARION McCARROLL  
Pine Bluff  
Business



GLEN McCOY  
Hatfield  
English

EDGAR McELROY  
North Little Rock  
Bible



BUDDY MARLEY  
Fort Worth, Tex.  
P. E.

RUBY MARTIN  
Norfolk  
English



PHIL MAY  
Fordyce  
History

M. L. MAY  
Arkadelphia  
Bible



MARILYNN MOONEY  
Mountain Home  
Speech

ALVIS MOORE  
Walnut Ridge



DON MOORE  
Greenwood  
Bible

PAUL MOORE  
Pine Lawn, Mo.  
Business Administration



MARIANNE MORRISETT  
Piggott  
Music

LA DOSCA NIX  
Benton  
Home Ec

HELEN OVERTON  
Parsons, Tenn.  
English

LAURA PARTAIN  
Arkadelphia  
Home Ec



MORGAN PHILLIPS  
Fort Smith  
Chemistry

TERRENCE POWELL  
Hatfield  
Social Science

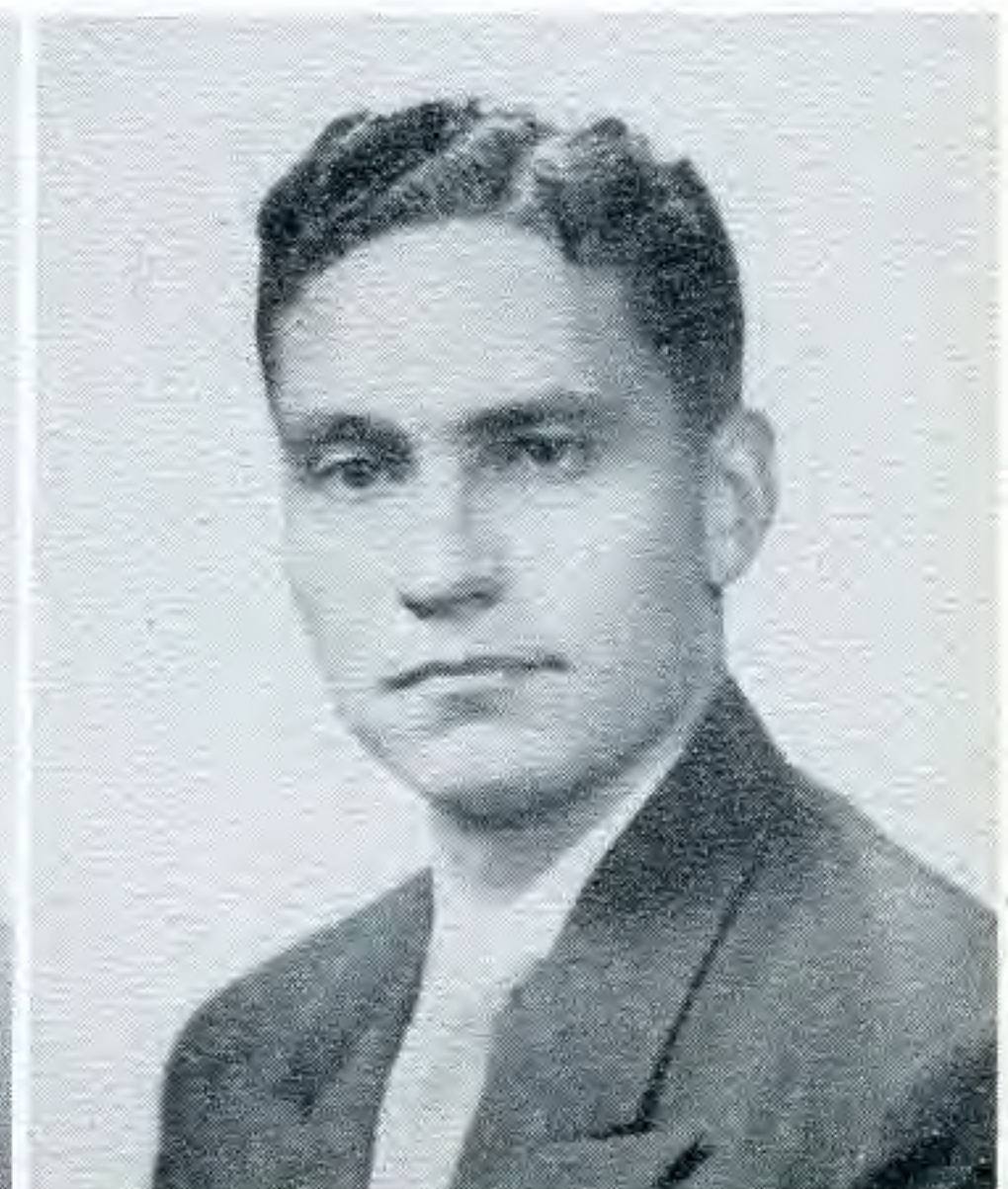
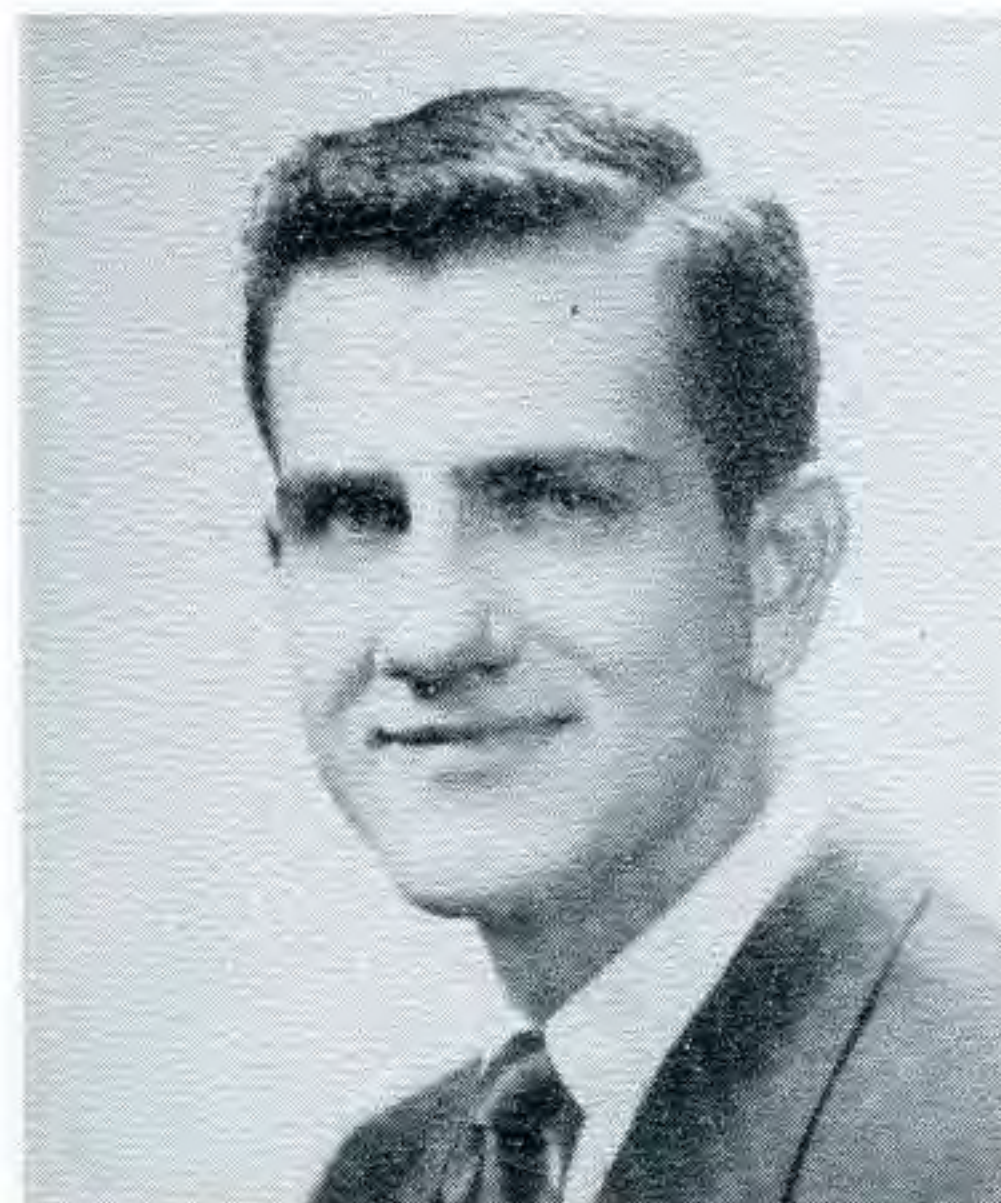

EDWARD POWERS  
Harrison  
Bible

KENNETH PRESSWOOD  
Leesville, La.  
Chemistry



JERRY PUGSLEY  
West Helena  
English

ALFRED REYNOLDS  
Ouachita  
Bible



GLENN REYNOLDS  
Sparkman  
English

WANDA RICHARDSON  
Sulphur, La.  
English



BETSY ROSS  
Jefferson City, Mo.  
English

JIM ROYAL  
Lewisville  
Business



JUNE SCHALLENBERG  
Gravette  
Business

RICHARD SHRADER  
Fort Smith  
Bible



DENNIS SHULTZ  
Dalhart, Texas  
History

PAT SEERY  
Batesville  
History

JEAN SEWARD  
Arkadelphia  
Voice

JIMMY SHANKLE  
Arkadelphia  
History



BILL SHAMBURGER  
Little Rock  
Religion

BOB SIMS  
West Helena  
Chemistry

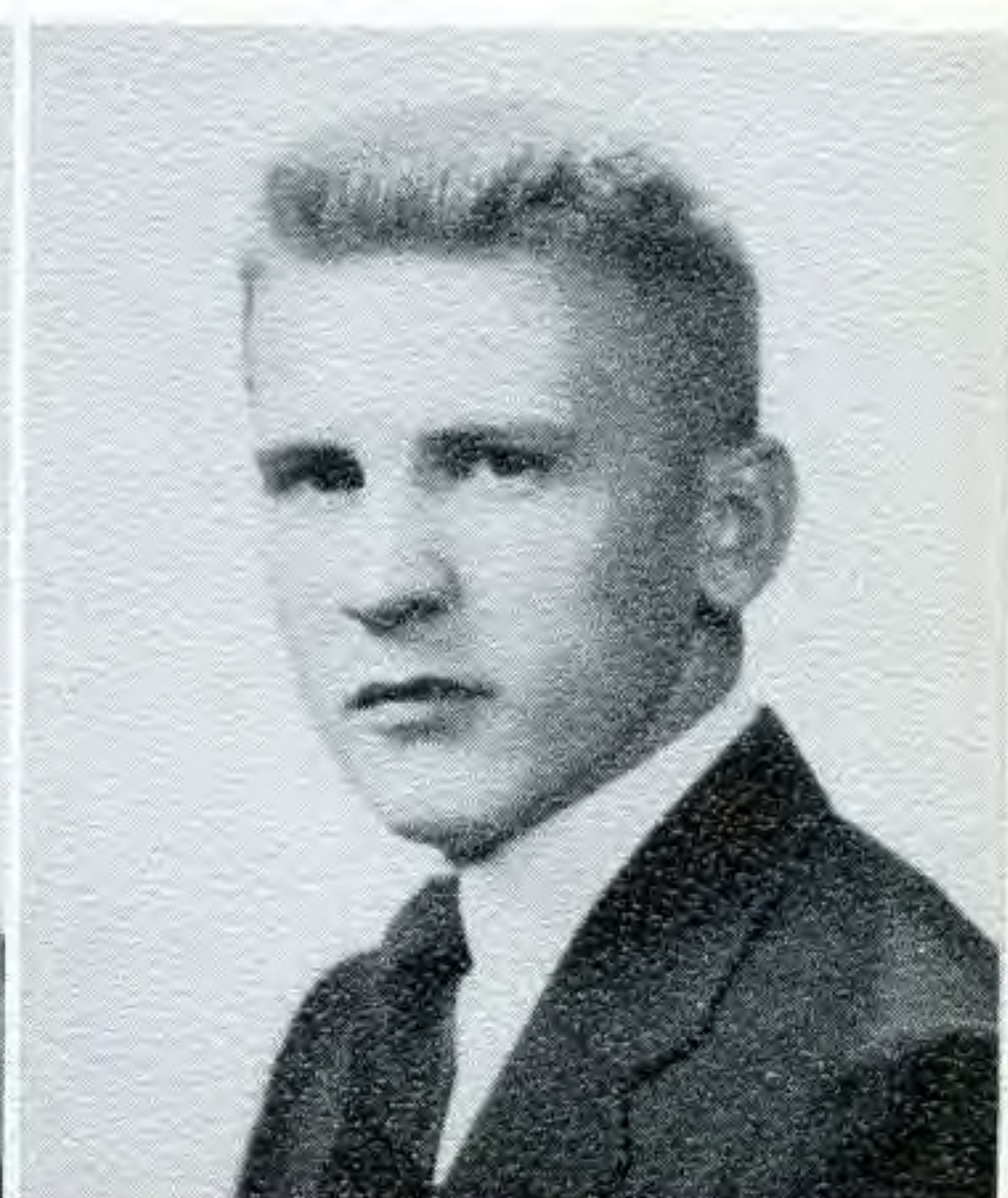
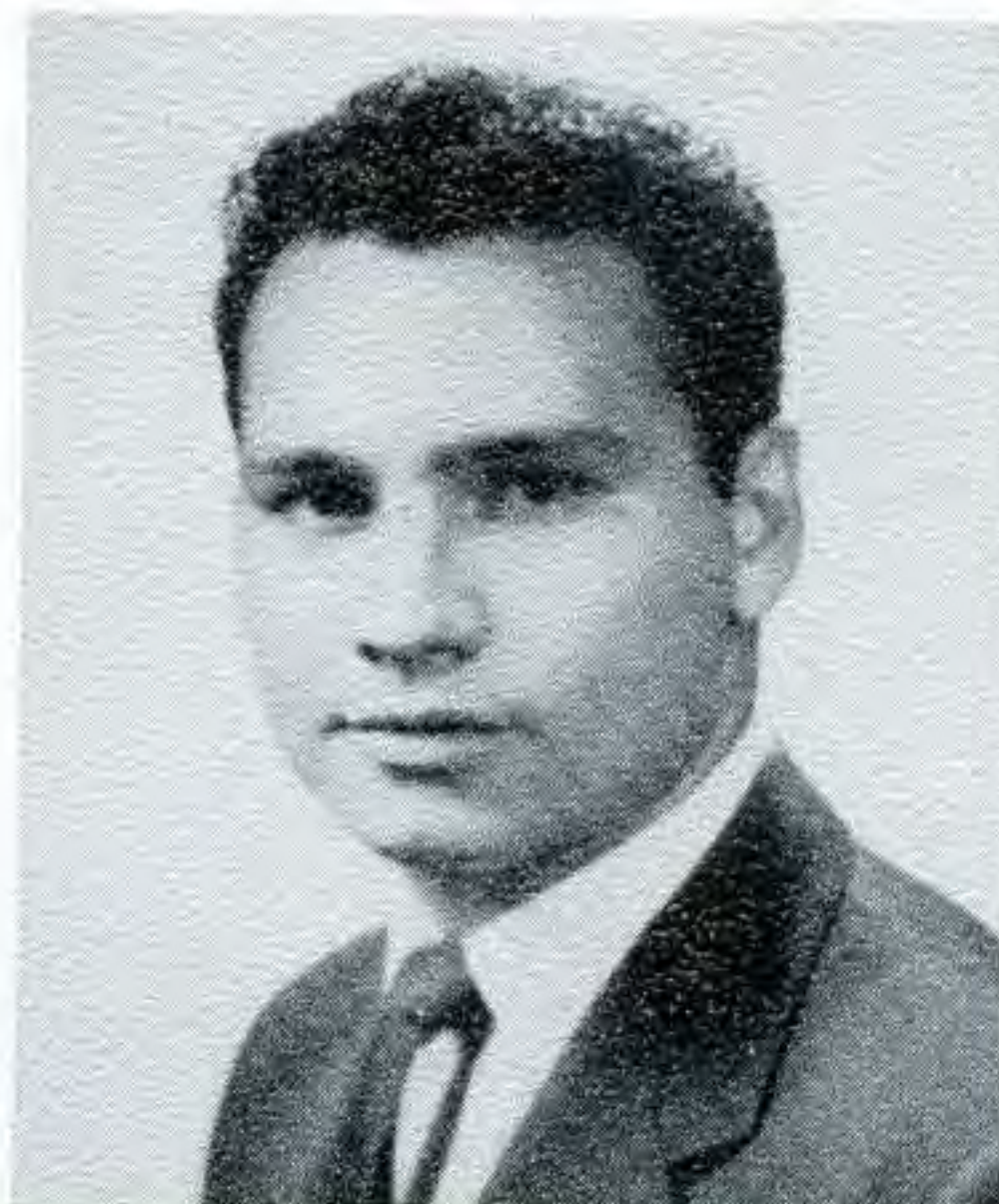

R. A. SIMS  
Batesville  
Religion

EDWARD SMITH  
DeQueen  
History



MORRIS SMITH  
Little Rock  
History

EDDIE SPANN  
North Little Rock  
Religion



FREDDIE SPANN  
North Little Rock  
Biology

MARGARET STEED  
Pine Bluff  
English



LEN STEELY  
Arkadelphia  
Chemistry

JERRY STRATTON  
Harrison  
Biology



JERRY ST. JOHN  
Warren  
English

SONDRA SULLIVAN  
Benton  
Music



BETTY TILLMAN  
Carlisle  
Home Ec

JIM TILLMAN  
Pine Bluff  
Speech

ANN TRAYLOR  
Little Rock  
English

VESTA TUCKER  
Pine Bluff  
Home Ec



VELVA VEST  
Mountain Home  
P. E.

NEVA WARD  
Nashville  
Chemistry







LAMAR WATKINS  
Columbia, Tenn.  
P.E.

CECIL WEBB  
North Little Rock  
P.E.



HARRELL WOOD  
Paragould  
Biology

HAROLD WHITE  
Gurdon  
Bible

JAMES WHITTEN  
Marianna  
Chemistry



ELFRIDA WIDER  
Mtato-grosso, Brazil  
History

ALVIN WILES  
Battles  
English

BILLY WILLIAMS  
Earle  
Speech



J. C. WILLIAMS  
Malvern  
Chemistry

VERA WILLIAMS  
Alton, Missouri  
English

JOHN WILSON  
Siloam Springs  
P.E.



### SOPHOMORE CLASS OFFICERS

ROBY BEARDEN .....	<i>Sergeant-at-Arms</i>
MARILYN SHIVER .....	<i>Treasurer</i>
JOHNNY WIKMAN .....	<i>Vice President</i>
C. W. BROCKWELL .....	<i>Senator</i>
KEN McKEEHAN .....	<i>President</i>
JOAN GORE .....	<i>Secretary</i>

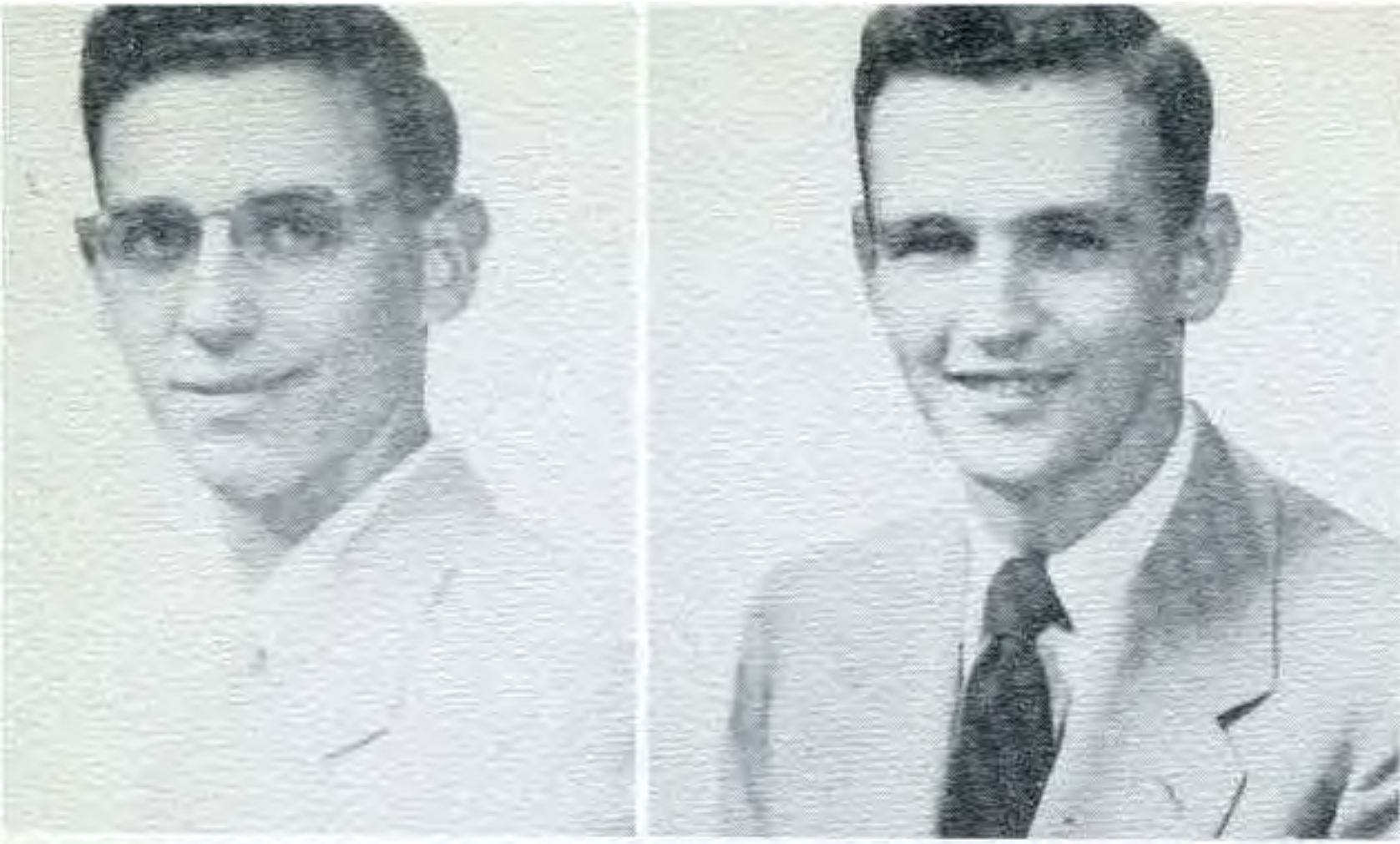

LAURENCE ALLEN  
Sheridan

DAN ATKINS  
Blytheville



CLAIR REECE AUSTIN  
Van Buren

GORDON SCOTT BACHUS  
North Little Rock

LINDA JO BAILEY  
Cabot

CHARLES BAKER  
Hardy



DALTON BARNES  
Arkadelphia

KRYSTEEN BARNES  
Arkadelphia



ROBY BEARDEN  
Little Rock

DOTSE BENSON  
Augusta



CARLSTON BERRY  
Jonesboro

EDDIE BLACKMON  
DeWitt



CHARLES BORTH  
Camden

C. W. BROCKWELL, JR.  
Hamburg



GENEVA BROWN  
Pine Bluff

MARTHA BUCKNER  
Crossett



NANCY BURCHFIELD  
Crossett

JIMMY BURDEN  
North Little Rock



FRANK BURTON  
Norphlet

BEVERLY BYRNS  
Tuckerman



DON BYRUM  
Texarkana

VERLIN CANTRELL  
Stuttgart



LAWRENCE CAUGHMAN  
Arkadelphia

SYLVIA CAWVEY  
El Dorado

BUDDY CHESHIER  
N. Little Rock

BARBARA CONRAD  
McGehee

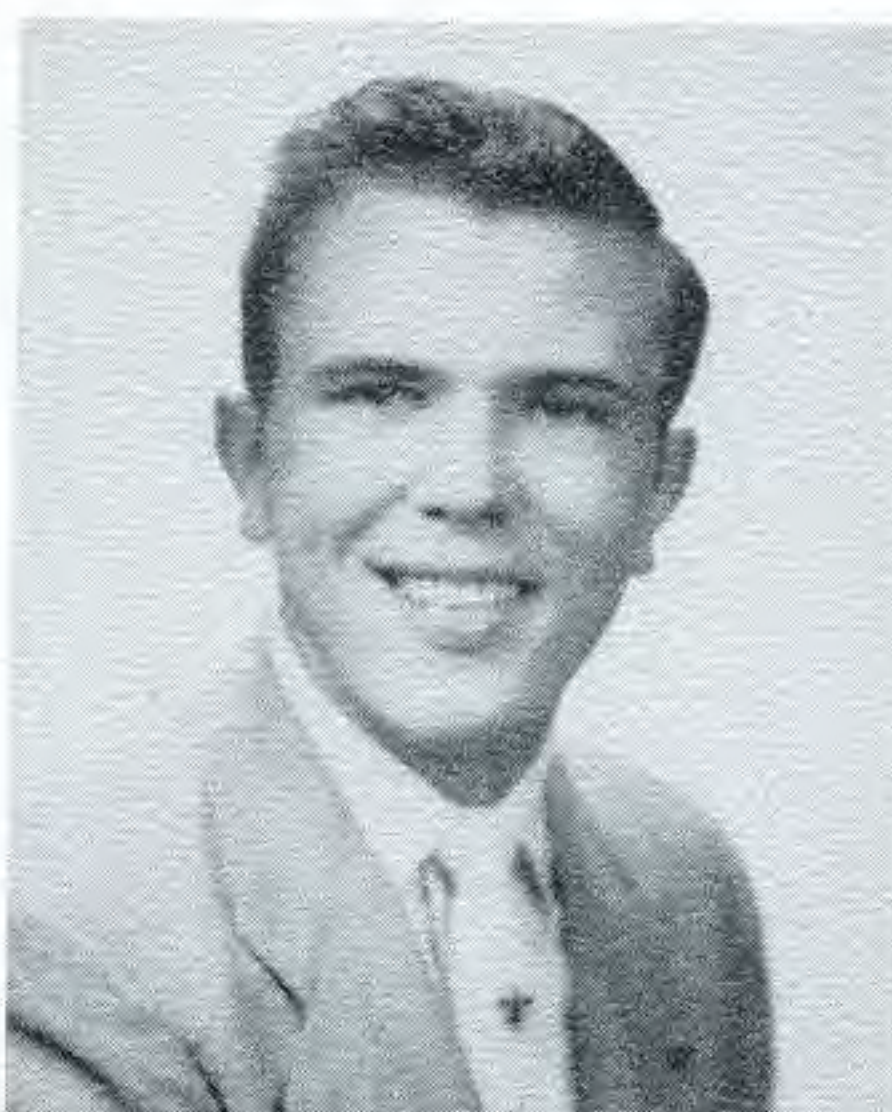

DON COOPER  
Des Arc

JOHN CULLPEPPER  
Pine Bluff



JIM CURLIN  
Marion

KITTY RUTH DAVIS  
Batesville



BOBBY DENTON  
Amity

PHYLLIS DENTY  
Arkadelphia



EVELYN DICKSON  
Portland

RICHARD DUFFIE  
Hope



MAX ELMS  
Batesville

SUE ENGLAND  
Russellville



ROBERT FINCH  
Marked Tree

ASA DALE FLOYD  
El Dorado



JOHN FLOYD  
Hot Springs

SUE ANN FRANKS  
Earl



JANETTE GOLDEN  
Arkadelphia

JOAN GORE  
Hot Springs



BOBBIE GREEN  
El Dorado

ELBERT GREEN  
Little Rock

MILDRED HALE  
Camden

NANCY HALL  
Little Rock



ELIZABETH HARGIS  
Texarkana

SHIRLEY HARRIS  
Rogers



ED HASWELL  
Dallas, Tex.

KENNETH HENDRIX  
Crossett



GLENN HICKEY  
Mt. Ida

CHARLOTTE HILL  
Mena



ELAINE HOGARD  
Corning

BILLY JO HOGUE  
Alexander



JIMMY HOLBROOK  
Russellville

EVELYN HOLMES  
Mena



OIDA INGRAM  
Texarkana

BETTY JERNIGAN  
Fort Worth, Tex.



MERLE JOHNSON  
North Little Rock

JEANNE JOHNSON  
Paragould





JEAN KITCHEN  
Leesburg, Mo.

CAROL KOEN  
Gurdon



ROBERT KOONCE  
Blytheville

BARBARA KUHNS  
Little Rock

NADINE LACK  
Piggott

JOHN E. LAIRD  
Romayor, Tex.



FRANKIE LAU  
Fort Smith

KENNETH McKEEHAN  
Texarkana



HELEN McLENDON  
El Dorado

BILLIE GAINES MANN  
Osceola



BETTY MARTIN  
Norfolk

LYNDA MASSEY  
Augusta



MELBA MEADOR  
Texarkana, Tex.

RAYMOND MITCHELL  
Monticello



CAROLYN MOFFATT  
Crossett

HELEN MORRIS  
Tyronza



BOB NORVELL  
Fort Smith

MILDRED PAYNE  
Mena

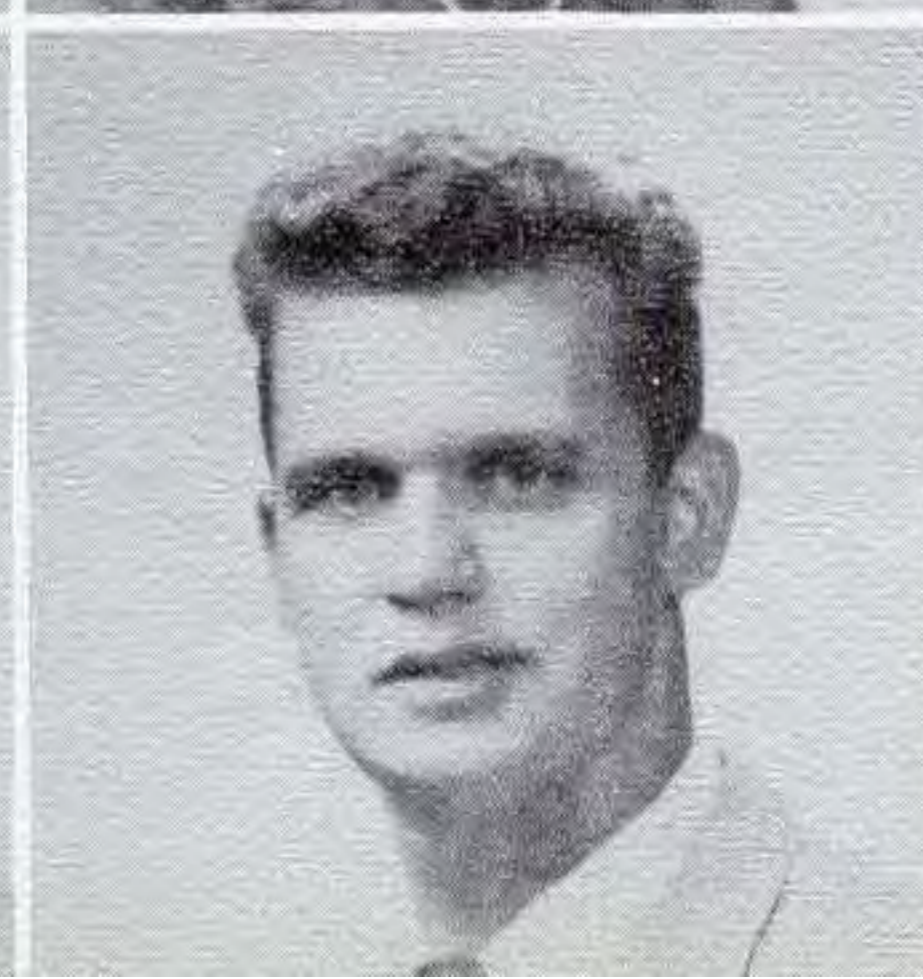

GEORGE PETERS  
Texarkana

CARLISLE PHILLIPS  
West Helena



OWEN PHILPOTT  
Fort Smith

FRANK PICKARD  
Cabot



JOHNNY PRICE  
Texarkana

J. D. PROTIVA  
Mountain Home

GRETA QUATTLEBAUM  
Jacksonville, Tex.

PAUL RAGLAND  
Crossett



HAROLD RAMSEY  
Texarkana, Tex.

ELIZABETH REED  
Benton



DIXON RIALS  
McGehee

JUDY RIGGS  
North Little Rock



WILL ROGERS  
Stuttgart

AMELIA ROWLAND  
Pine Bluff



ELIZABETH RYBURN  
Pine Bluff

BOB SALMON  
Oklahoma City, Okla.



ELINOR SANDERSON  
Mena

JAMES SEALE  
Holly Springs



MARVIN SEXTON  
Cabot

MARILYN SHIVER  
Hope

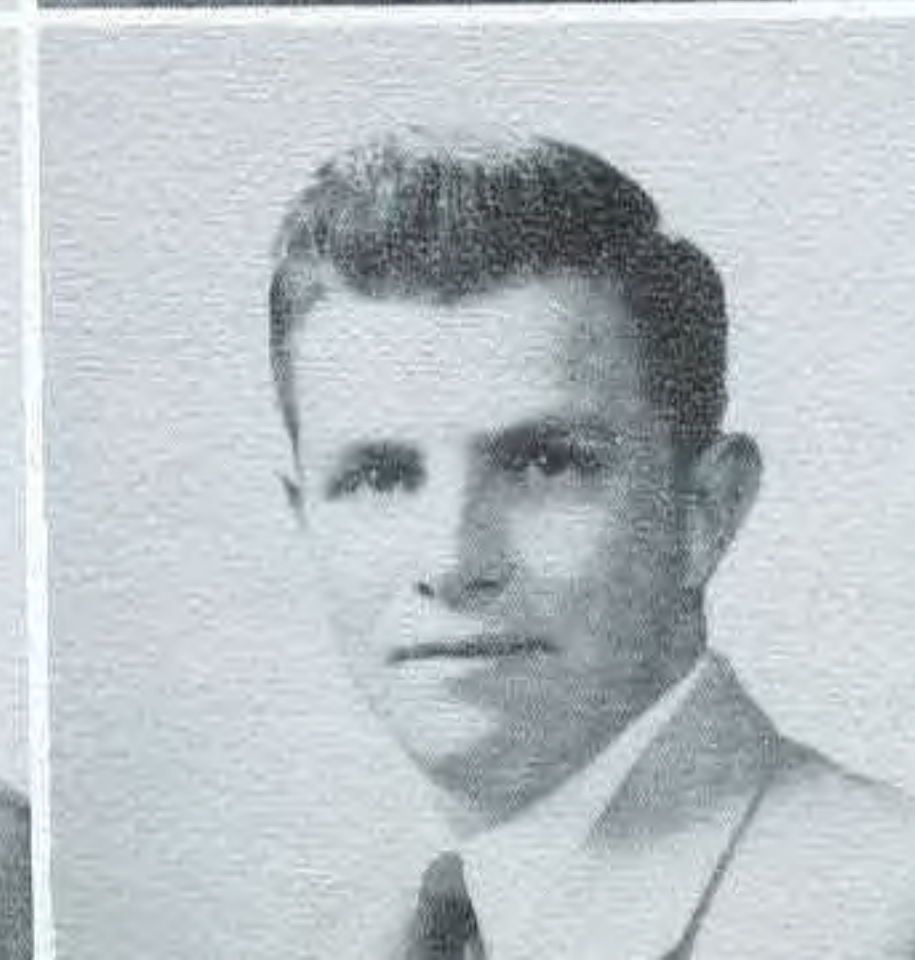

GRACE ANN SIMS  
Batesville

JAMES SMITH  
Leslie



KATHRYN SMITH  
Little Rock

LOU ETTA SMITH  
Springdale



MARY LOUISE SMITH  
Booneville

PATSY SMITH  
Norphlet

BILL STANDIFORD

HARRELL STARK  
Mountain Home



JIMMY STARK  
Mountain Home

CHARLES STENDER  
Stuttgart



NORMA STEPHENS  
Pine Bluff

MARILYN STEVENS  
Pine Bluff



PEGGY STONE  
Hot Springs

ANN SUGG  
Helena



MARYON SULLIVAN  
Benton

DON TADLOCK  
Fort Smith

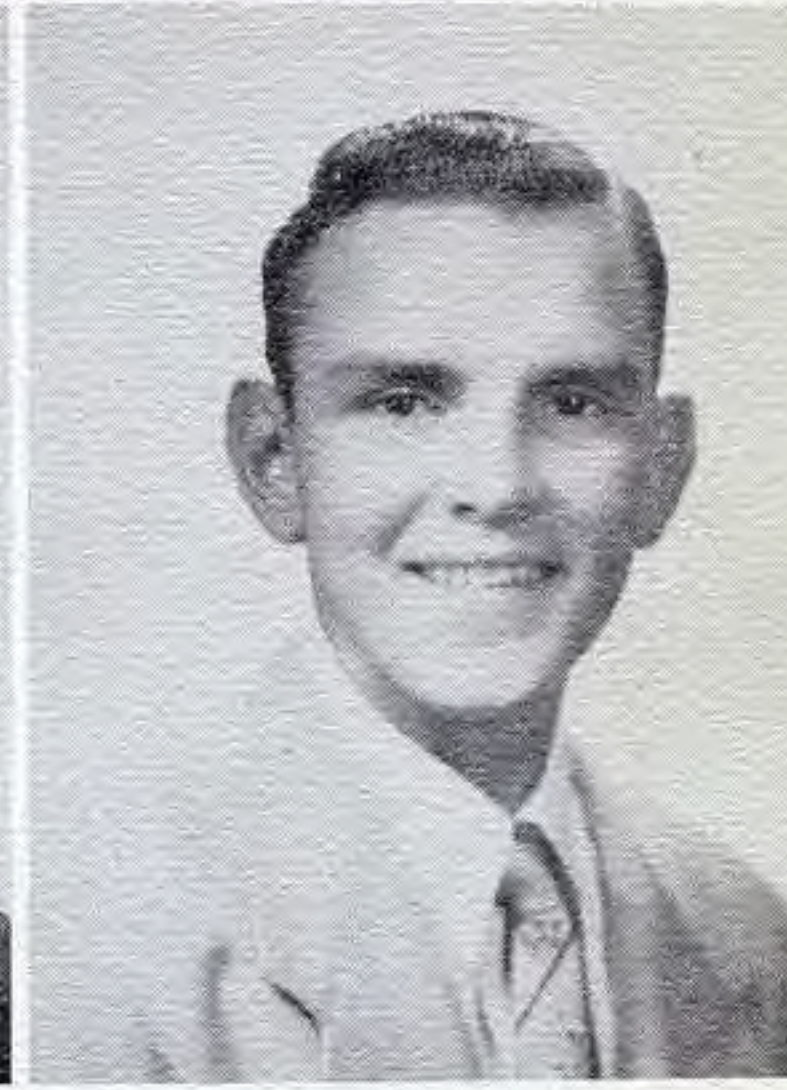

PATSY TEETER  
Tillar

OLLIE TROUT  
Hot Springs



DONNIE TUDOR  
Marshall

THOMAS C. URREY  
Camden



CLYDE WHITE  
Augusta

DAVID WHITE  
Texarkana



JOHNNY WIKMAN  
Van Buren

DAVID WISMER  
Cotton Plant



PEGGY WOOD  
Gurdon



HOMER MORAN  
Little Rock



FRESHMAN CLASS OFFICERS

JIM LEWIS ..... *President*

ROBIN BERRY ..... *Senator*

CURTIS MERRIL ..... *Vice President*

HILDA ZINN ..... *Secretary*

*Not pictured*

MARY LYNN HAMOCK ..... *Treasurer*





CELIA ATKINSON  
Pine Bluff

EUGENE BANTON  
Cherry Valley

O. J. BARKER, JR.  
Rector



CHARLES BEAN  
Plummerville

RAYNELL BELL  
Little Rock

LOUISE BEQUETTE  
Eureka Springs



ROBIN BERRY  
El Dorado

JIMMY BERRYMAN  
Conway

BARBARA BIGGERS  
Camden



GLORIA BILLIOT  
Montegut, La.

PAT BLAND  
Tunica, Miss.

MARILYN BLANKENSHIP  
Texarkana, Tex.



FLOYD BOBO  
Okolona

BERNIE BOGAN  
Malvern

BENNY BOGARD  
Little Rock

JAMES T. BOLDING  
El Dorado

GAYLE BONE  
Clinton

SHIRLEY BOONE  
Pine Bluff



JIMMY BRAY  
Malvern

KENNETH BREWER  
Columbia, Tenn.

LEOTA BRIGHTWELL  
Batesville



BILL BULLINGTON  
Charleston

W. W. BUNYARD  
DeWitt

PAT BURDEN  
N. Little Rock



JOE BURNETT  
Mobile

WENDALL BURNS  
Hartford

ROY BURROW  
El Dorado



JOAN BUSSELL  
Ouachita

MAURICE CALDWELL  
Lake Village

BILLY JEFF CAMPBELL  
N. Little Rock



SHIRLEY CARTER  
Stuttgart

ROSEMARY CASEY  
Heber Springs

JULIA CLARK  
De Queen



PATSY CLARK  
Okolona

JOHN MASON CLEM  
Malvern

DONALD L. COBB  
Green Forest



MARY JANE COLEMAN  
Louann

PATSY COMBS  
Prescott

THELMA CONANT  
Arkadelphia



VELMA CONANT  
Arkadelphia

MARY JO CROSS  
Bearden

JANIS CROWLEY  
Arkadelphia



CARLTON DAVIDSON  
Pine Bluff

JACK DECKER  
Farmington

JOHN DOLBY  
Little Rock

SUE DOUTHITT  
Monticello

HORACE DUKE  
Hot Springs

NANCY DUNN  
Lake Village



LYLA DUNNAVANT  
North Little Rock

JOHN DOOLITTLE  
Bentonville

DOYLE ECHOLS  
Hot Springs



BILLY C. EFURD  
Fort Smith

LAURA ELLIOTT  
Paris

BETTY ELTON  
Crossett



BETTY JO EOFF  
Des Arc

WILMA ESCOTT  
Rogers

WANDA EVANS  
Arkadelphia



MAXINE FELTY  
Biscoe

MARGIE FRANTZ  
Arkadelphia

ANN FRAY  
Conway



JEAN FRAZIER  
West Helena

ALVIN GATLIN  
Prattsville

JAMES GERRISH  
Success



JANE GERRISH  
Success

GARLAND GHOLSON  
Hooks, Tex.

BILLY GOFF  
Earle

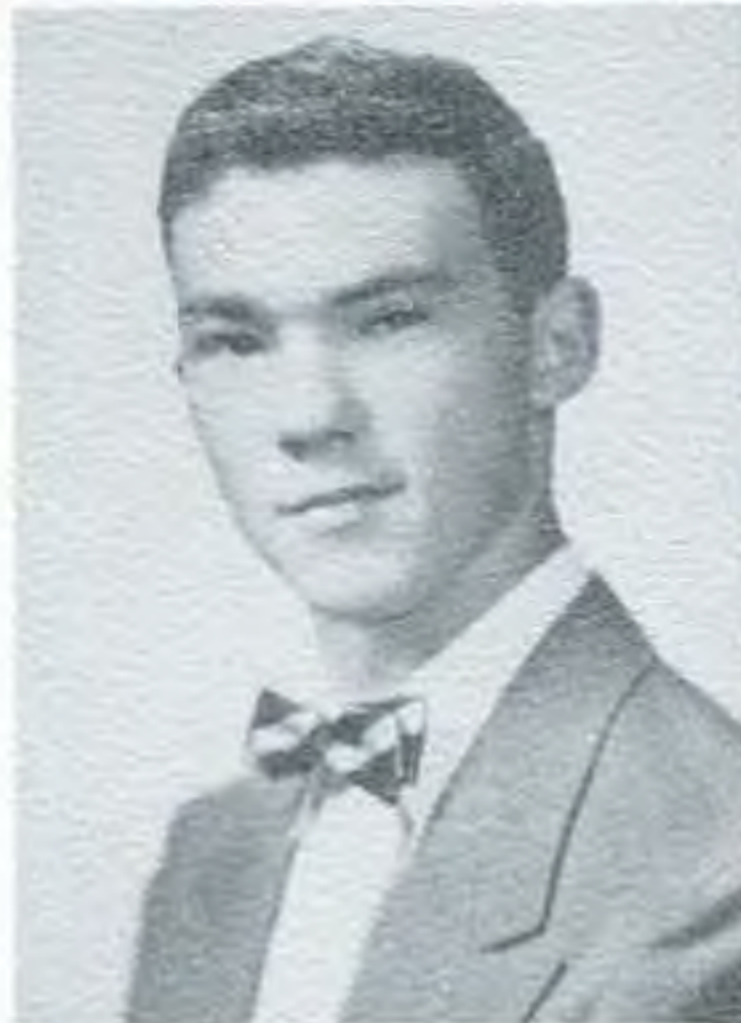

GEORGE GOODE  
England

DONALD GOODNER  
Killeen, Tex.

FRANCES C. GRAY  
Pine Bluff

JOHN WILEY GRAY  
Smackover

NANCY GREER  
Stuttgart

WARREN J. HALEY  
Mountain Home



HELEN HALL  
Hope

CARYL HALLIBURTON  
Arkadelphia

DOLores HALTOM  
Stephens



MARY LYNN HAMMACK  
El Dorado

BILL HANKINS  
Dalhart, Tex.

BETTY JUNE HARDER  
St. Louis, Mo.



PATSY HARKREADER  
Clarksville

BARBARA HARRIS  
Rogers

GEORGE HARRIS  
Pine Bluff



SHIRLEY HARTNESS  
Piggott

LOUCILLE HEFLEY  
Mt. Judea

LOUISE HEFLEY  
Mt. Judea



FREDDY HELMS  
Texarkana

CARMA JEAN HENDERSON  
England

WANDA HILDEBRAND  
Stuttgart



BENNY HIPPI  
Batesville

CAROLYN HOLEMAN  
Cullendale

ROBERT HOLLAND  
Heber Springs

LIBRARY  
OUAGHITA BAPTIST



RALPH HOLT  
Springdale

HYACINTH HOOD  
Earle

JUNE LaNELL HUNT  
Pine Bluff



L. D. HUNTER  
Fort Smith

JOHN HURD  
Russelville

DOUGLAS JAMES  
Little Rock



DONALD JOHNSON  
Higginson

BOBBY JOHNSTON  
Arkadelphia

CLYDE JONES  
Hamburg

SUE JONES  
Cabot

EARNEST JUSTICE  
England

JOHN BRUCE KEITH  
Malvern



JOYE KERSH  
Dermott

FRED KNICKERBOCKER  
North Little Rock

JERRY LEAZURE  
Fort Smith



SHIRLEY LEMONS  
Little Rock



NANCY LENDERMAN  
Cabot



JIM LEWIS  
Helena



SHARLENE LITTLE  
Strong



NORMA JANE LLOYD  
Wynn



ELIZABETH ANN LOVE  
Norman



ANN LOVE  
Memphis, Tenn.



ROBERT LOVELL  
Stamps



DOROTHY LYBRAND  
Stuttgart



BETH McCLUNG  
Hot Springs



MAX McELMURRY  
Leslie



CAROLE McKENZIE  
England



RICHARD McNIELL  
Arkadelphia



MARY JO MADDUX  
Oden



WALTER MAGOUYARK  
Magnolia





RENA MATTHEWS  
St. Louis, Mo.

CURTIS MERRELL  
Forrest City

MARILYN MILLER  
Columbus, Ga.



PAT MOONEY  
Mt. Home

JESSE M. MOORE  
Dumas

AMY MOSLEY  
Texarkana



CHARLES NASH  
Arkadelphia

JO ELLA NEEL  
Arkadelphia

LOIS NEWMAN  
Hot Springs

DWAYNE NORMAN  
Harrisburg

DON PARSONS  
Arkadelphia

RUEBEN PARTAIN  
Fannie



BETTY JO PENDERGRAST  
Osceola

JESSE POE  
Hooks, Texas

MAUREEN POE  
Forrest City



REBA POWELL  
Cotton Plant

CHARLES RAGLAND  
Malvern

EARLENE RAHM  
Success



DONNIE RAYMICK  
Pine Bluff

HATTIE REED  
El Dorado

MARY FRANCES  
RICHARDSON  
Helena



TOMMY ROBERTSON  
Cabot

GEORGE ROBINSON  
Russellville

MARY KAY ROBINSON  
Fort Smith



MARY NELL ROBINSON  
El Dorado

MARY BETH ROUTON  
Little Rock

REBECCA ROWLAND  
El Dorado



GERALD SCHLEIFF  
Charleston

CAROLYN SCOGGINS  
Texarkana

JAMES SEALS  
Benton



JOHNNIE SHIFFLETT  
England

DAMON SHOOK  
Little Rock

SARAH SHUEMAKE  
England



BETTY JEAN SMITH  
Texarkana

BOBBY JO SMITH  
Hot Springs

MORGAN SMITH  
Little Rock



WALLACE SPENCER  
Judson

DON SPRADLING  
Fort Smith

PEGGY STANDRIDGE  
Norphlet

JOE STEWART  
Little Rock

EUGENE SURMAN  
West Helena

THOMAS HARRIS  
McCrary



GERALD TAYLOR  
El Dorado

CAROLYN THOMPSON  
Searcy

SHIRLEY TIPTON  
Fordyce



RONALD TUCKER  
Siloam Springs



CAROLYN TUGWELL  
Donaldson



BILLY VAUGHAN  
Camden



RICHARD WALKER  
Green Forest



SHELIA WALLACE  
Monet



FRANCES WARD  
Camden



DERREL WATKINS  
Berrian Springs, Mich.



JO ANN WEIDNER  
Stuttgart



MARTHA WHITEHEAD  
Hazen



PAT WHITTEN  
Arkadelphia



RUTHELENE WILLIAMS  
Malvern

DWAYNE WILLIAMS  
Malvern



BOBBY D. WILSON  
Siloam Springs

BETTY WILSON  
Siloam Springs

BOBBY WILSON  
Hazen



MARGIE WHITHERINGTON  
Camden

ALVIS WORTHEN  
Pine Bluff

HILDA ZINN  
Pine Bluff







## *Military*

The Tiger Spirit is a patriotic Spirit, making each student a loyal citizen to his country . . .

20 16



*Battalion*

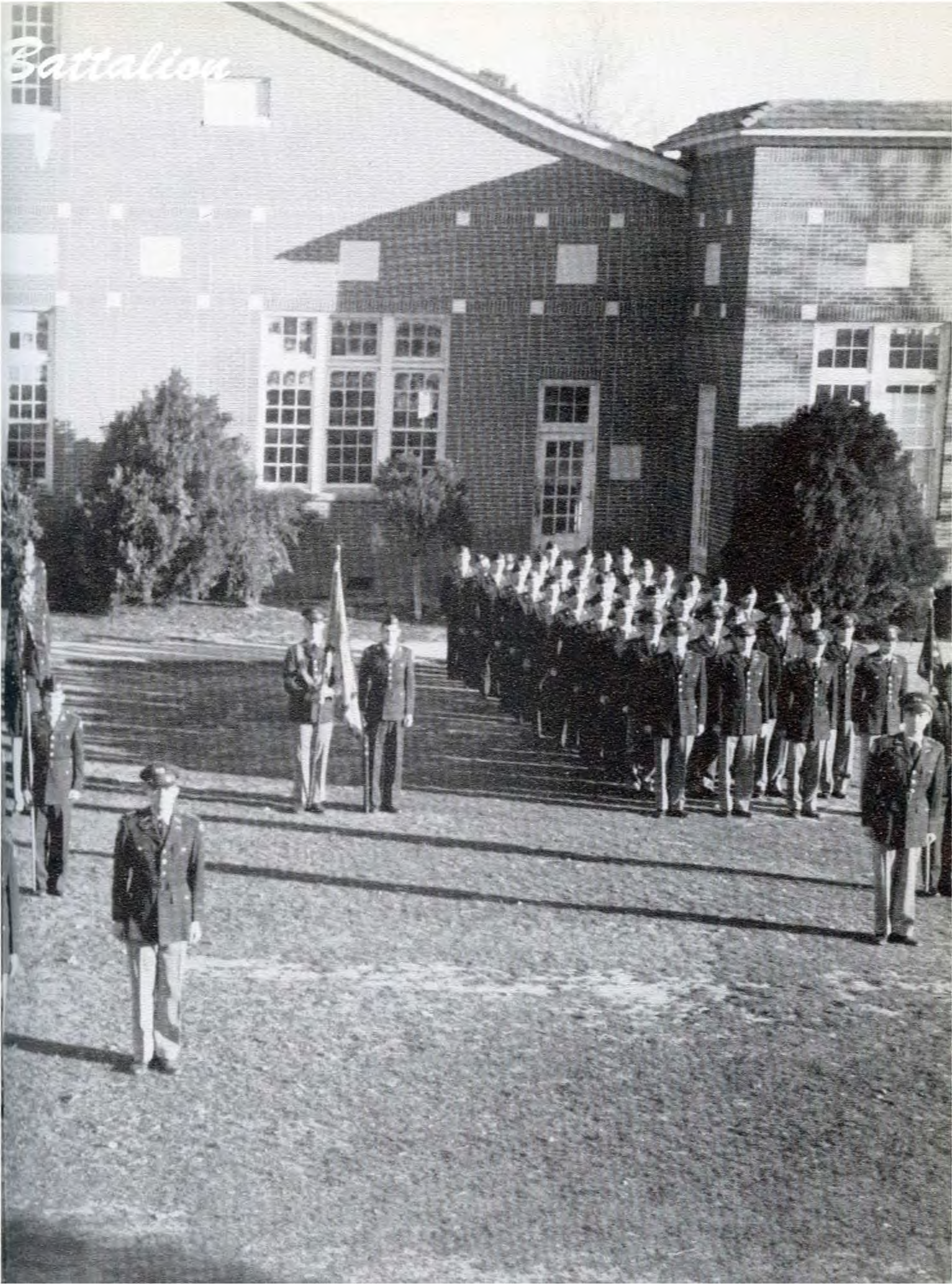





MAJOR HAROLD W. GINGRICH  
PMS&T



CAPTAIN DONALD L. ATKINSON  
Assistant PMS&T

# Army Staff

M/SGT. JAMES TAYLOR

M/SGT. ERNEST WOODS

SGT. RUBEN ARMENDARIZ

MRS. JO ANNE SHOPE

SGT. CARL NELSON



# Battalion Staff



MELVIN THRASH  
Cadet Major  
Battalion Executive Officer



GLEN KELLY  
Cadet Lieutenant Colonel  
Battalion Commander



WAYNE EVERETT  
Cadet Captain



MARTHA BUCKNER  
Battalion Sponsor

# Company "A"



COMPANY "A"



ANN SUGG  
Company "A" Sponsor

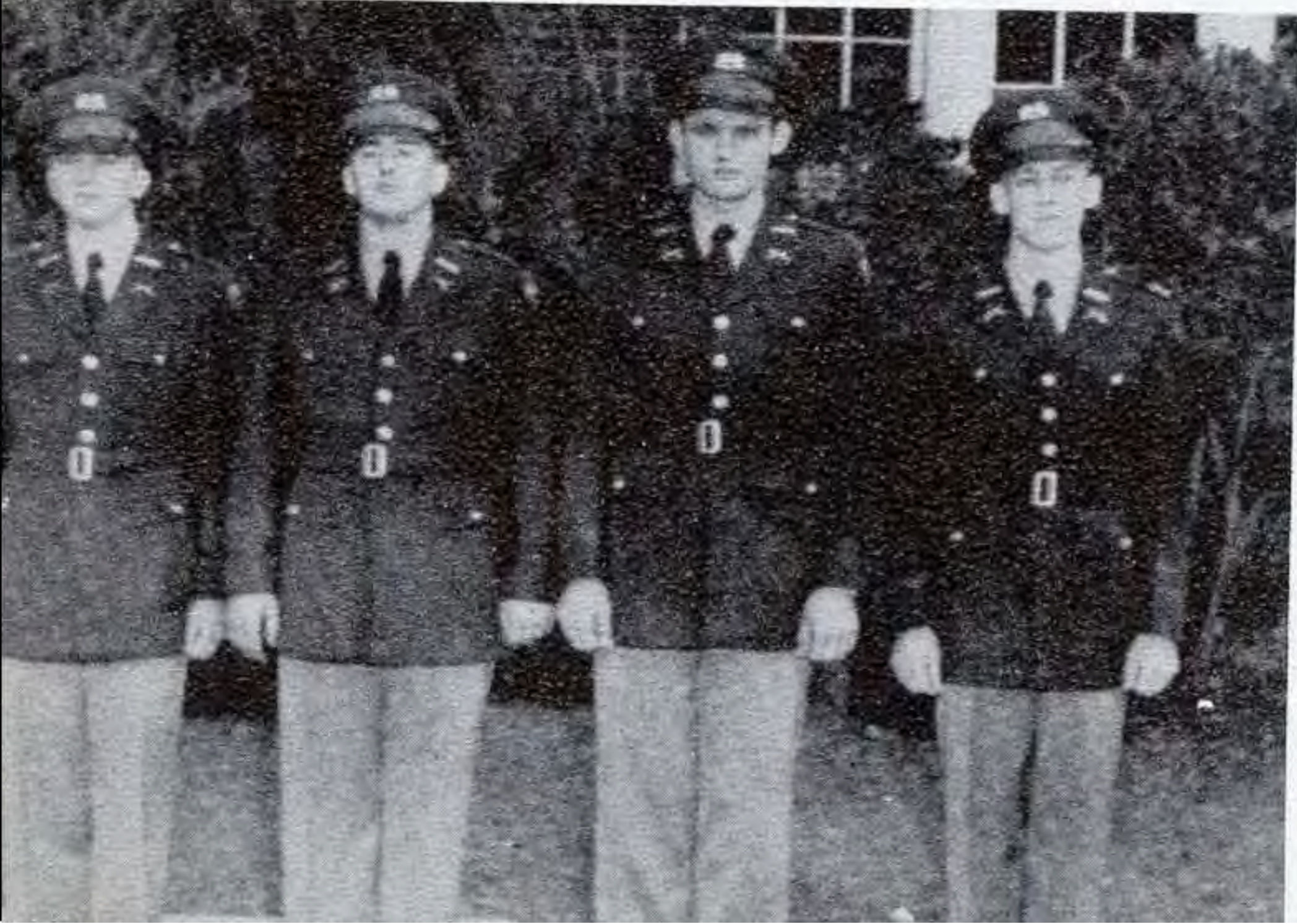

COMPANY "A" OFFICERS: Robert Shaddox, Bill Branscum, Byron Reeves, and Dave Moody.

# Company "B"

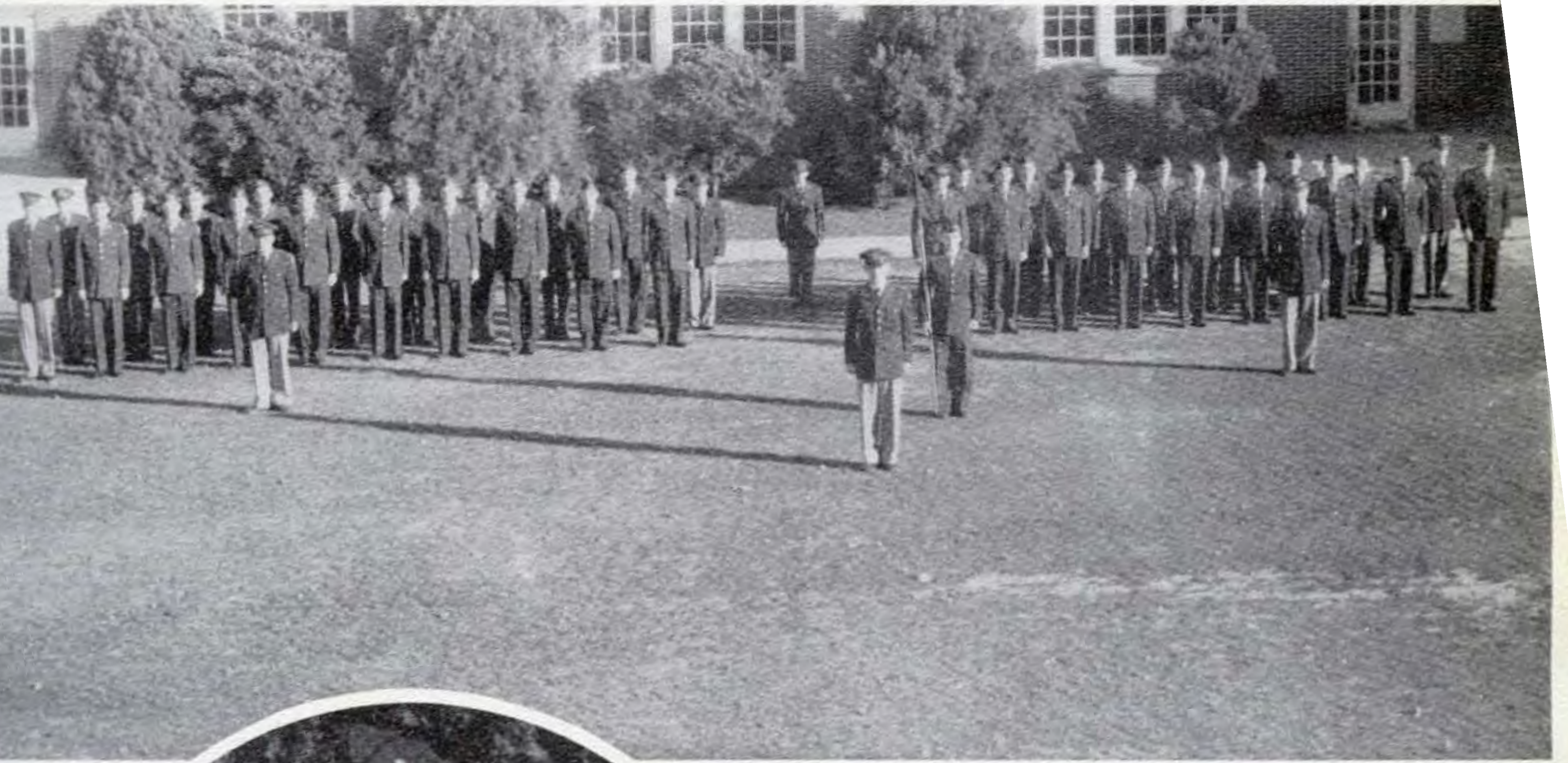

COMPANY "B"



MARYON SULLIVAN  
Company "B" Sponsor

COMPANY OFFICERS: James Sherwood, Company Commander; Rudy Sullivant, Executive Officer; Leroy Summers, First Platoon Leader; Kenny Taylor, Second Platoon Leader.



# Company "C"

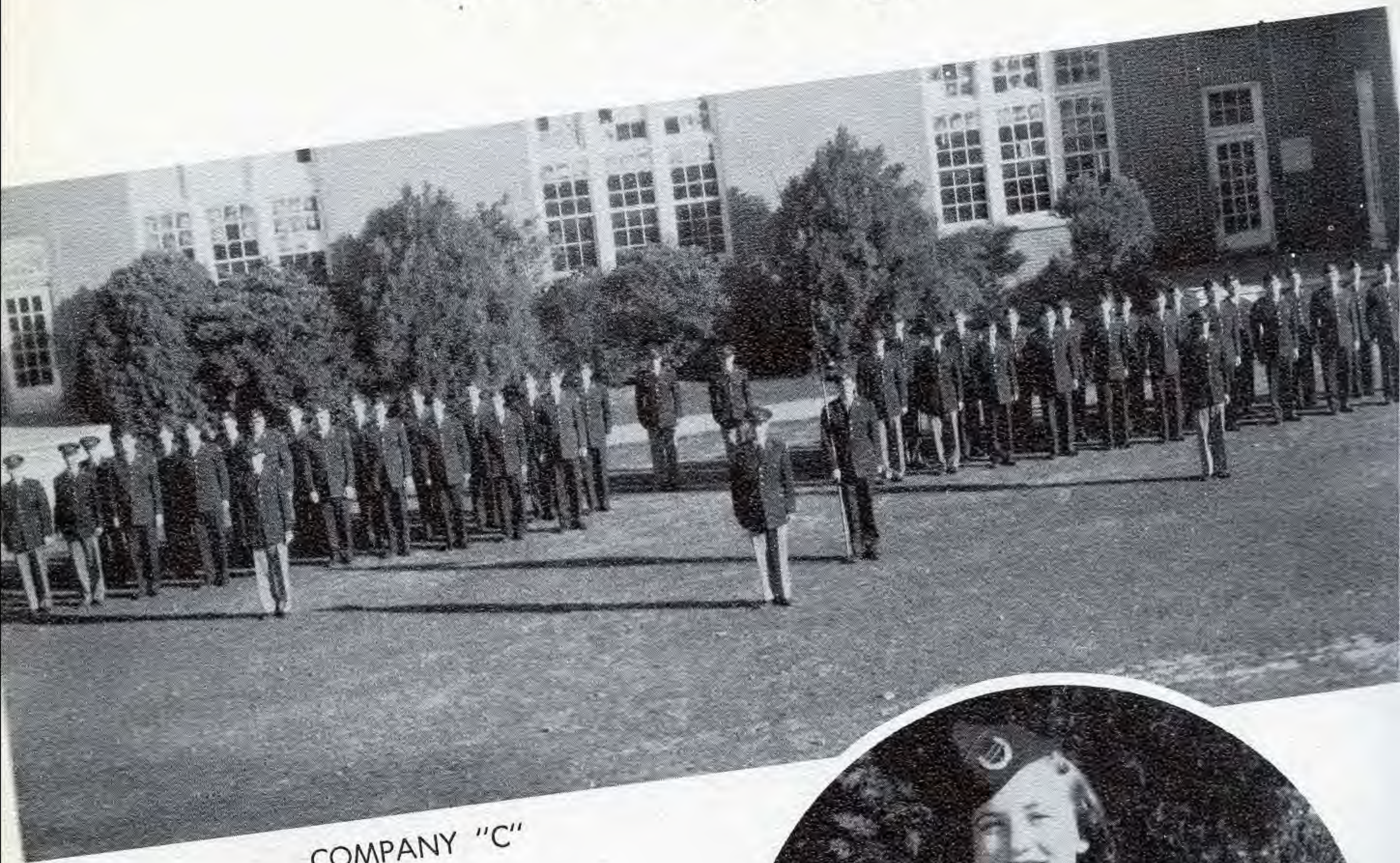

COMPANY "C"



BETTY MARTIN  
"Company "C" Sponsor

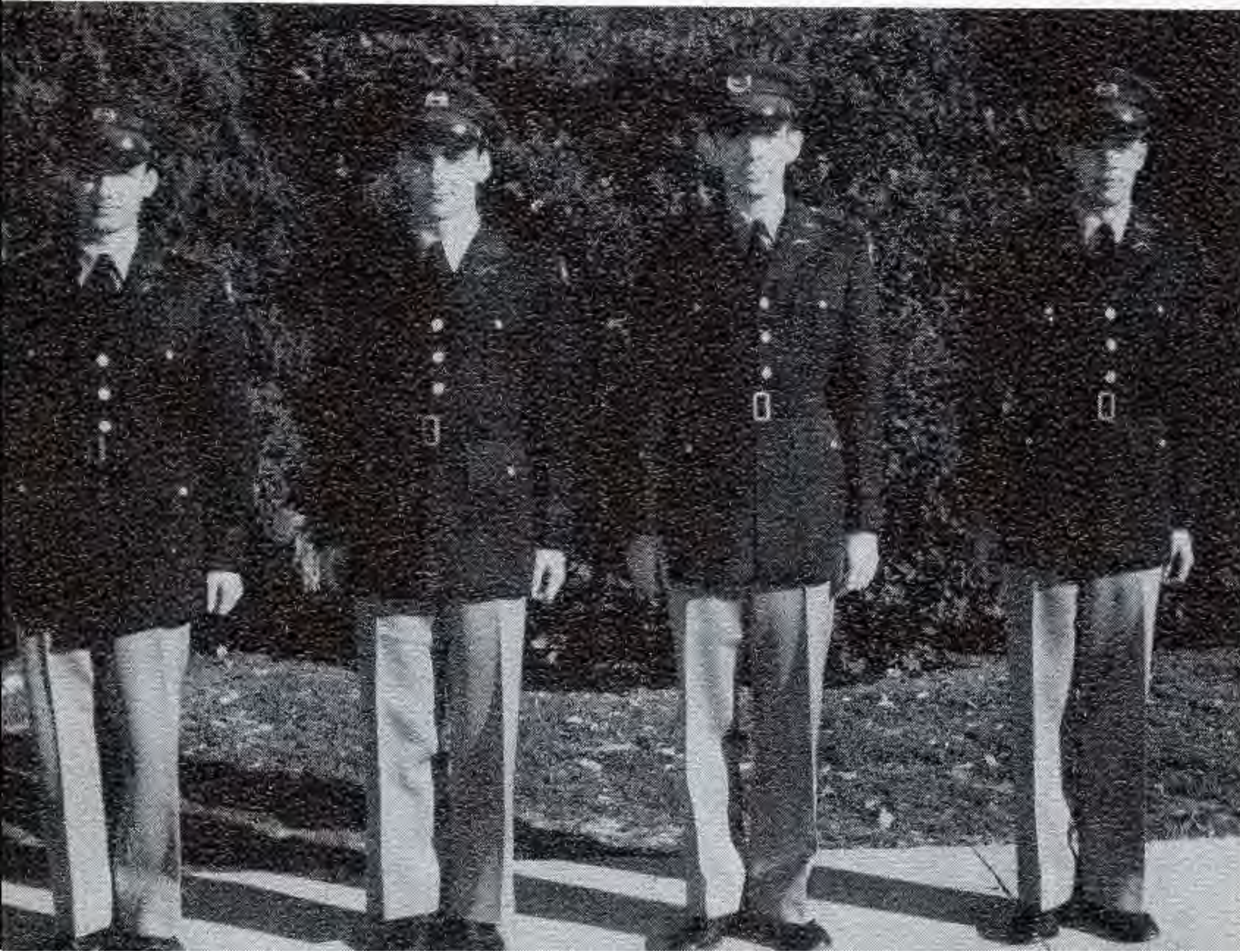

COMPANY OFFICERS: Joe Wright, Company Commander; Dale Pogue, Executive Officer; Harold Tedford, First Platoon Leader; Charles Miller, Second Platoon Leader.



### R.O.T.C. RIFLE TEAM

*1953 Winners of the Governor's Trophy*

Front row: Roby Bearden, Dale Pogue, Carl Koen. Second row: Kenny Brewer, Verlin Cantrell, Sgt. Taylor, James Gerrish, and Jimmy Shankle.



### R.O.T.C. DRILL TEAM

First row: J. C. Bradley, James Whitten, Jimmy Shankle, James Sherwood. Second row: Jerry Stratton, Carl Koen, Ken Presswood. Third row: Ed Haswell, Carlisle Phillips, Jim White.



# *Athletics*

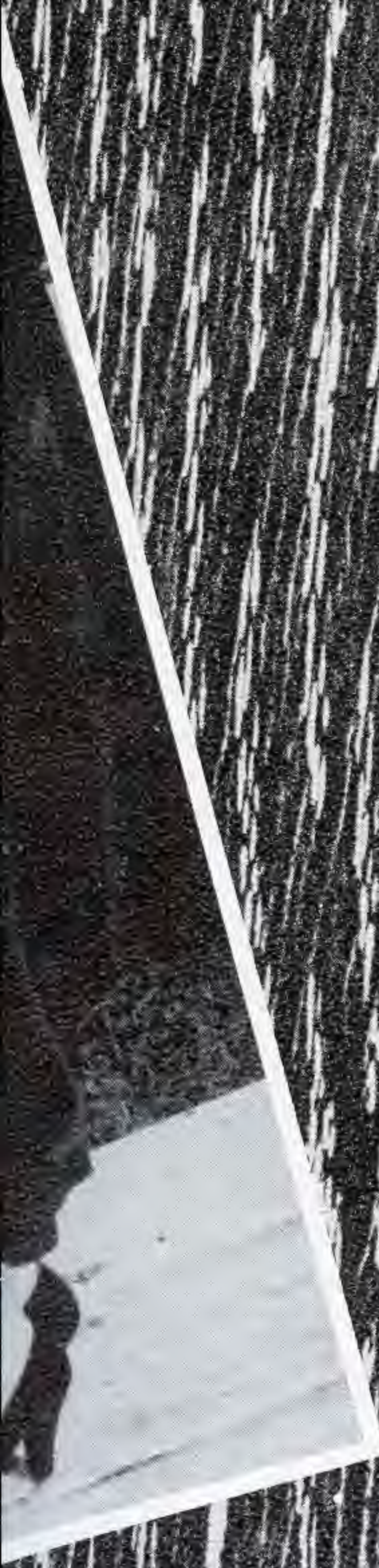

They play because they like to play, because  
they have the Tiger Spirit . . .



**35 Teams  
in Honor Roll**

New York (AP)—Thirty-five college football elevens, including major schools, remained undefeated and untied today as the season moved into its final weeks.

Notre Dame, Maryland, West Virginia and Baylor were the major teams who maintained their undefeated records in Saturday's competition.

All 11 teams lost their undefeated standing over the week end.

Five Games

Virginia	153
North Carolina	149
Georgia	148
Alabama	147
Arkansas	146
South Carolina	145
Florida	144
Mississippi	143
Louisiana	142
Missouri	141
Illinois	140
Ohio	139
Indiana	138
Wisconsin	137
Michigan	136
Nebraska	135
Kansas	134
Oklahoma	133
Texas	132
Iowa	131
Minnesota	130
North Dakota	129
South Dakota	128
Montana	127
Wyoming	126
Idaho	125
Utah	124
Arizona	123
California	122
Washington	121
Oregon	120
Washington State	119
Oregon State	118
Colorado	117
Utah State	116
Nevada	115
Arizona State	114
New Mexico	113
Wyoming State	112
Montana State	111
Idaho State	110
Utah State	109
Nevada State	108
Arizona State	107
New Mexico State	106
Wyoming State	105
Montana State	104
Idaho State	103
Utah State	102
Nevada State	101
Arizona State	100

**Sports**

**Ouachita In Upset Over**

**Way Team**



Ouachita's perhaps 20-19 victory over the night in the Junior League of their superiority. It was the trophy for the consecutive lead played before Morilla Stadium. As it turned out, some fancy fast, shifty back both clubs. But moving more steadily and got the win. Quarterback Lane the Ouachita offensive assists from Wood and Bill Arrington had a couple of touchdowns in particular, that made the difference for the Tigers. Arrington, who had a couple of touchdowns, and Wood, who had a couple of touchdowns, were the key players in the victory. The game was a defensive struggle, with both teams trading touchdowns. Ouachita's defense held the Trojans to a field goal in the second half. The game ended with a 20-19 victory for Ouachita.

**BILL ARRINGTON**  
Halfback

**Ouachita Raps Oklahoma Club For 4th Victory**



Ouachita's victory over the Oklahoma Club was a significant one for the team. The game was a defensive struggle, with both teams trading touchdowns. Ouachita's defense held the Trojans to a field goal in the second half. The game ended with a 20-19 victory for Ouachita.

**JOHNNY HARRISON**  
Fullback

**JOHNNY HARRISON**  
Fullback

Ouachita's rampaging Tigers ran off five touchdowns in the first half. The game was a defensive struggle, with both teams trading touchdowns. Ouachita's defense held the Trojans to a field goal in the second half. The game ended with a 41-0 victory for Ouachita.

**Ouachita Celebrates With Fifth Win in Row, 41-0**

Arkadelphia, Oct. 30 (AP)—Ouachita's rampaging Tigers ran off five touchdowns in the first half. The game was a defensive struggle, with both teams trading touchdowns. Ouachita's defense held the Trojans to a field goal in the second half. The game ended with a 41-0 victory for Ouachita.

**PETE FULFORD**  
End

Arkadelphia—The annual Ouachita College Homecoming will be observed Friday, with decorated campus buildings, a parade, queen's coronation, a noon meal, and a football game between Ouachita and other colleges.

Ouachita football players elected Miss Pat Critterton to reign as queen today. Coronation ceremonies take place at 10 a. m. in the gymnasium. The queen's majesty will be Miss Patricia Critterton. Other candidates included: Tittar; Grace Sondra Sullivan; Reece Austin; and the Hogard, Corborton, Little R. The game was a defensive struggle, with both teams trading touchdowns. Ouachita's defense held the Trojans to a field goal in the second half. The game ended with a 41-0 victory for Ouachita.

# Winner Over Southwestern

Memphis, Oct. 10 (AP). — The Ouachita College Tigers made it in a row here today, sound-nouncing a young Southwest team 40-6.

the running of Larry Watkins, passing of Harrell Wood and bruising rushes of Johnny Harrison sparked the local Lynx couldn't stop.

was the second time in as many years Ouachita has defeated Southwestern and the third in as many efforts this year the Tigers have been victor-

atkins and Bill Arrington each led two of the 'Tigers' touch-

## Ouachita Nips Choctaws In Thriller, 19-14

## Ouachita Nips Choctaws In Thriller, 19-14

Philadelphia, Nov. 15 (AP). — The Red pass from Harold Watkins in the last minute gave Ouachita College a victory over Mississippi here last night.

minutes earlier, the Mississippi Choctaws had gone 14-13, when Bobby Gore led from the three for a down and Ernie Albritton led.

Ouachita was aided in its play by three penalties yards against the Mississippi, for holding and tripping the ball on the Mississippi-20.

nd snagged the pass on a run, five yards inside the line. Mississippi opened the scoring in the second quarter when Jack went straight through the Ouachita line for 4 yards. Ernie Albritton half-time Ouachita tied the march in the third by run of Wood.

Arkansans went ahead in the period on a Watkins to Fulford touchdown pass. The Dubose set up the Mississippi third-period score by ing 50 yards deep into Ouachita territory. F. L. Lupton-Dubose and Bass moved the to the Ouachita three and Gore plunged for the score.

Mississippi State 0 7 0 7—34  
Ouachita 0 0 7 19

Mississippi State  
downs, Gore, Albritton, Watkins

with Lamar Watkins, all on passing. The Tigers' ground to improve, Bill Harrison and

nce, have developed a wallop through opposing to go with some explosive plays run by Watkins, ton and Wood. The Ouachita backs are a lot of praise, the con-good work of the line is all this possible. The men are charging fast and



# Orville Henry

## Ozarks, Ouachita Not Too Far Apart

BY NOW the Ozarks Mountaineers are conceded to be the top team in the AIC. They are anxious to rattle the

ONE WHICH might be the Mountaineers a good can't is Ouachita. Baptist conference five rounds one to ruled the Dorado's rship conference hands o

HOW the Ozarks face game that outfit the for their Seven game play host

other confere pits Ft. (1-1) of it b a ch

win

Little Rock nd Dorado day gained

Clark

Best for Aik

ACTU

End

THE CONFERENCE is, in fact, about as amateur as it ever was or will be.

IT'S also neatly balanced the addition Ouachita sibly Little Rock JC nothing to upset among those the race.

It w

Harrell Wood, the Paragould junior, did a neat job of passing, but the receiving was none too good. Harold Lawrence, who ed in the backfield for a carried the ball suc-

Harrell Wood, the Paragould junior, did a neat job of passing, but the receiving was none too good. Harold Lawrence, who ed in the backfield for a carried the ball suc-

Harrell Wood, the Paragould junior, did a neat job of passing, but the receiving was none too good. Harold Lawrence, who ed in the backfield for a carried the ball suc-

Harrell Wood, the Paragould junior, did a neat job of passing, but the receiving was none too good. Harold Lawrence, who ed in the backfield for a carried the ball suc-

Harrell Wood, the Paragould junior, did a neat job of passing, but the receiving was none too good. Harold Lawrence, who ed in the backfield for a carried the ball suc-

with two or three teams are s for the honor.

## Ouachita

Philadelphia, Nov. 15 (AP). — The Red pass from Harold Watkins in the last minute gave Ouachita College a victory over Mississippi here last night.

minutes earlier, the Mississippi Choctaws had gone 14-13, when Bobby Gore led from the three for a down and Ernie Albritton led.

Ouachita was aided in its play by three penalties yards against the Mississippi, for holding and tripping the ball on the Mississippi-20.

nd snagged the pass on a run, five yards inside the line. Mississippi opened the scoring in the second quarter when Jack went straight through the Ouachita line for 4 yards. Ernie Albritton half-time Ouachita tied the march in the third by run of Wood.

Arkansans went ahead in the period on a Watkins to Fulford touchdown pass. The Dubose set up the Mississippi third-period score by ing 50 yards deep into Ouachita territory. F. L. Lupton-Dubose and Bass moved the to the Ouachita three and Gore plunged for the score.

Mississippi State 0 7 0 7—34  
Ouachita 0 0 7 19

Mississippi State  
downs, Gore, Albritton, Watkins

with Lamar Watkins, all on passing. The Tigers' ground to improve, Bill Harrison and

nce, have developed a wallop through opposing to go with some explosive plays run by Watkins, ton and Wood. The Ouachita backs are a lot of praise, the con-good work of the line is all this possible. The men are charging fast and

nce, have developed a wallop through opposing to go with some explosive plays run by Watkins, ton and Wood. The Ouachita backs are a lot of praise, the con-good work of the line is all this possible. The men are charging fast and

nce, have developed a wallop through opposing to go with some explosive plays run by Watkins, ton and Wood. The Ouachita backs are a lot of praise, the con-good work of the line is all this possible. The men are charging fast and

nce, have developed a wallop through opposing to go with some explosive plays run by Watkins, ton and Wood. The Ouachita backs are a lot of praise, the con-good work of the line is all this possible. The men are charging fast and

nce, have developed a wallop through opposing to go with some explosive plays run by Watkins, ton and Wood. The Ouachita backs are a lot of praise, the con-good work of the line is all this possible. The men are charging fast and

nce, have developed a wallop through opposing to go with some explosive plays run by Watkins, ton and Wood. The Ouachita backs are a lot of praise, the con-good work of the line is all this possible. The men are charging fast and

nce, have developed a wallop through opposing to go with some explosive plays run by Watkins, ton and Wood. The Ouachita backs are a lot of praise, the con-good work of the line is all this possible. The men are charging fast and

nce, have developed a wallop through opposing to go with some explosive plays run by Watkins, ton and Wood. The Ouachita backs are a lot of praise, the con-good work of the line is all this possible. The men are charging fast and

nce, have developed a wallop through opposing to go with some explosive plays run by Watkins, ton and Wood. The Ouachita backs are a lot of praise, the con-good work of the line is all this possible. The men are charging fast and

# leases Coach Rodgers Most

from a hard game against Little Rock Junior College Saturday night. Spann Rodgers

hopeful State's eight recover for a total air Morge The Indians went hurt a the

for the

Philadelphia, Nov. 15 (AP). — The Red pass from Harold Watkins in the last minute gave Ouachita College a victory over Mississippi here last night.

minutes earlier, the Mississippi Choctaws had gone 14-13, when Bobby Gore led from the three for a down and Ernie Albritton led.

Ouachita was aided in its play by three penalties yards against the Mississippi, for holding and tripping the ball on the Mississippi-20.

nd snagged the pass on a run, five yards inside the line. Mississippi opened the scoring in the second quarter when Jack went straight through the Ouachita line for 4 yards. Ernie Albritton half-time Ouachita tied the march in the third by run of Wood.

Arkansans went ahead in the period on a Watkins to Fulford touchdown pass. The Dubose set up the Mississippi third-period score by ing 50 yards deep into Ouachita territory. F. L. Lupton-Dubose and Bass moved the to the Ouachita three and Gore plunged for the score.

Mississippi State 0 7 0 7—34  
Ouachita 0 0 7 19

Mississippi State  
downs, Gore, Albritton, Watkins

with Lamar Watkins, all on passing. The Tigers' ground to improve, Bill Harrison and

nce, have developed a wallop through opposing to go with some explosive plays run by Watkins, ton and Wood. The Ouachita backs are a lot of praise, the con-good work of the line is all this possible. The men are charging fast and

nce, have developed a wallop through opposing to go with some explosive plays run by Watkins, ton and Wood. The Ouachita backs are a lot of praise, the con-good work of the line is all this possible. The men are charging fast and

nce, have developed a wallop through opposing to go with some explosive plays run by Watkins, ton and Wood. The Ouachita backs are a lot of praise, the con-good work of the line is all this possible. The men are charging fast and

nce, have developed a wallop through opposing to go with some explosive plays run by Watkins, ton and Wood. The Ouachita backs are a lot of praise, the con-good work of the line is all this possible. The men are charging fast and

nce, have developed a wallop through opposing to go with some explosive plays run by Watkins, ton and Wood. The Ouachita backs are a lot of praise, the con-good work of the line is all this possible. The men are charging fast and

nce, have developed a wallop through opposing to go with some explosive plays run by Watkins, ton and Wood. The Ouachita backs are a lot of praise, the con-good work of the line is all this possible. The men are charging fast and

nce, have developed a wallop through opposing to go with some explosive plays run by Watkins, ton and Wood. The Ouachita backs are a lot of praise, the con-good work of the line is all this possible. The men are charging fast and

nce, have developed a wallop through opposing to go with some explosive plays run by Watkins, ton and Wood. The Ouachita backs are a lot of praise, the con-good work of the line is all this possible. The men are charging fast and

# Quachita Great

FOOTBALL fans over the and those close to Ouachita particularly will remember well first Gary Diddy. He was a str out guard at OBC from 192 during the Golden Years, and dained the Parsons his senior y contemporaries v

Bill, Pa d a scor d per Seymour, Bob He was an all-st Benton playe of his mates.

OF brothers Joe ed Gary out of N they caught the ev scouts. And both men for some of the in the s

back apment with the Light Co. only best res hitting 19 that each champion service Blythe without got adj ems to

end's activ from Arkadephia unbeaten, unt the state. T Rab Rodg western of Me while Ark record y 8-13 tie wi Ala. teachers. Ho ber Ouachita nor Ark figure in the Arkam collegiate Conference star

In the only AIC game, the lo continued its topsy-turvy ways Arkansas A&M clipped Hend

Clark

Best for Aik

ACTU

End

THE CONFERENCE is, in fact, about as amateur as it ever was or will be.

IT'S also neatly balanced the addition Ouachita sibly Little Rock JC nothing to upset among those the race.

It w

Harrell Wood, the Paragould junior, did a neat job of passing, but the receiving was none too good. Harold Lawrence, who ed in the backfield for a carried the ball suc-

Harrell Wood, the Paragould junior, did a neat job of passing, but the receiving was none too good. Harold Lawrence, who ed in the backfield for a carried the ball suc-

Harrell Wood, the Paragould junior, did a neat job of passing, but the receiving was none too good. Harold Lawrence, who ed in the backfield for a carried the ball suc-

Harrell Wood, the Paragould junior, did a neat job of passing, but the receiving was none too good. Harold Lawrence, who ed in the backfield for a carried the ball suc-

Harrell Wood, the Paragould junior, did a neat job of passing, but the receiving was none too good. Harold Lawrence, who ed in the backfield for a carried the ball suc-

Harrell Wood, the Paragould junior, did a neat job of passing, but the receiving was none too good. Harold Lawrence, who ed in the backfield for a carried the ball suc-

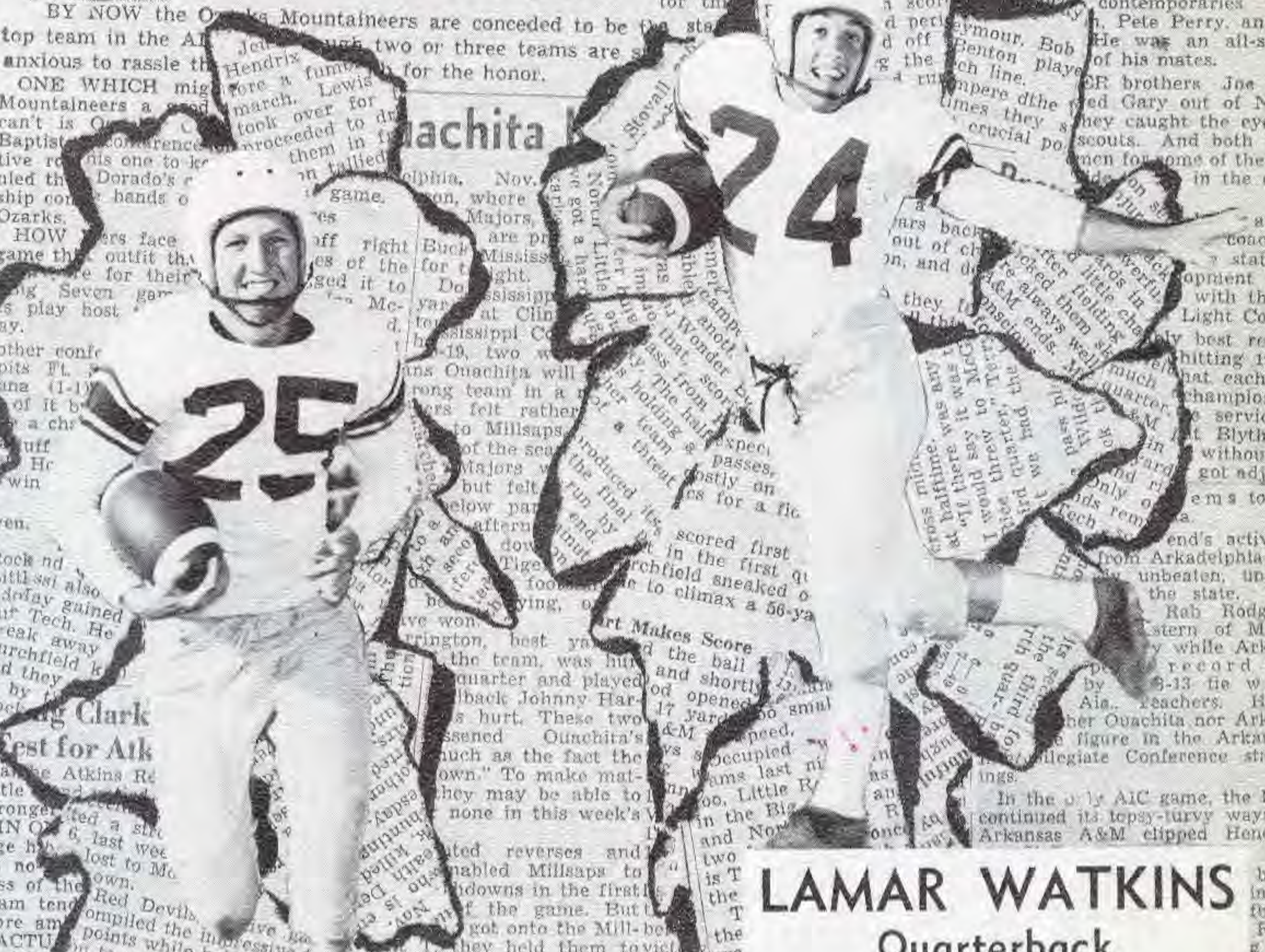

### LAMAR WATKINS Quarterback

## Set-up for Ouachita Score

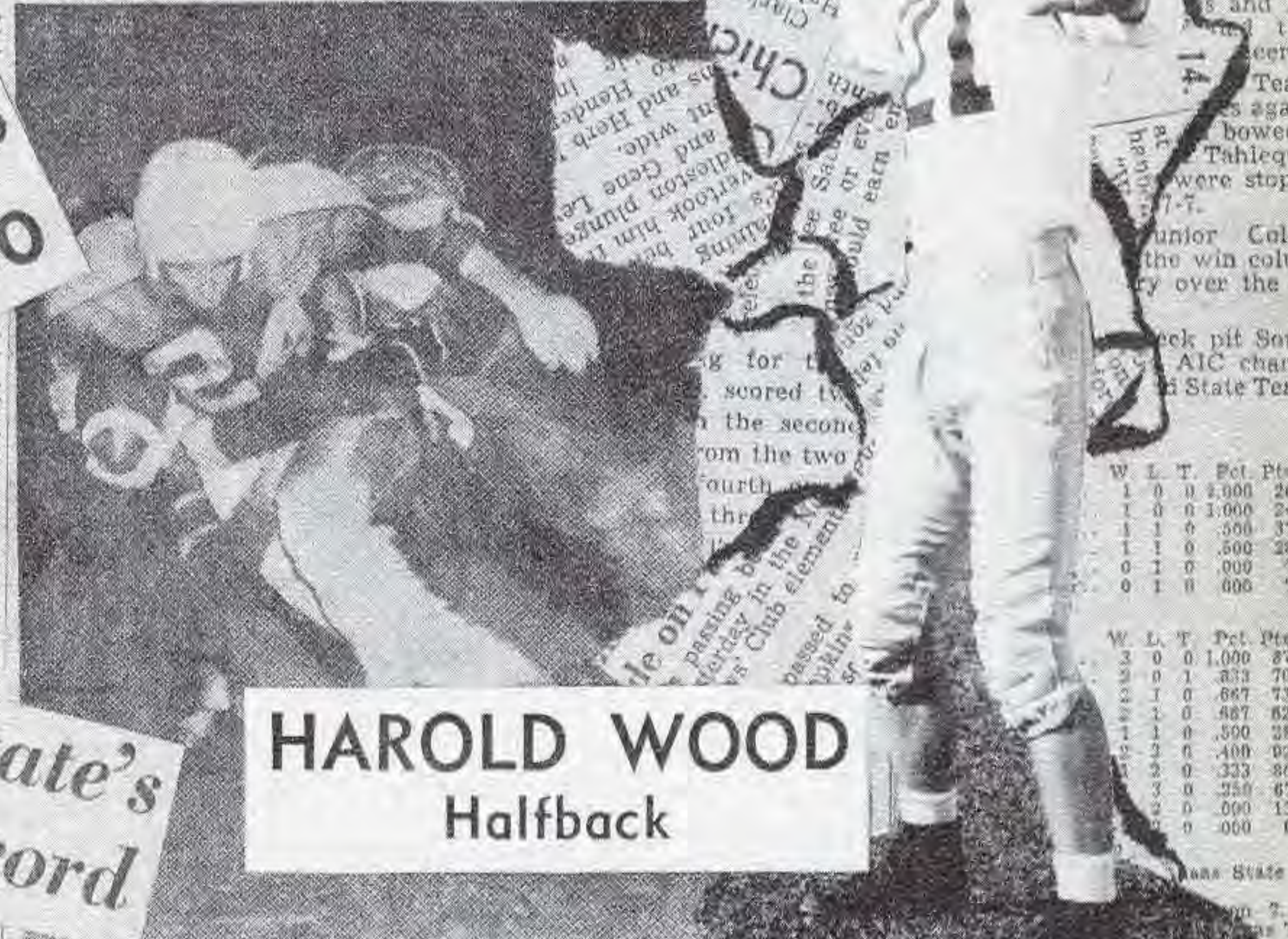

### HAROLD WOOD Halfback

## HARRELL STARK

## Ouachita Tops LRJC, 20-19, in Charity Go

## Ouachita Has State's Only Perfect Record

W	L	T	Pct	Pts
1	0	0	1.000	26
1	0	0	1.000	24
1	1	0	.500	37
1	1	0	.500	28
0	1	0	.000	7
0	1	0	.000	7

W	L	T	Pct	Pts
0	0	0	1.000	87
0	0	0	.833	70
1	0	0	.667	73
1	0	0	.667	82
1	1	0	.500	38
2	0	0	.400	02
2	0	0	.333	86
3	0	0	.250	67
2	0	0	.000	13
2	0	0	.000	0

# 1953 Tiger



GLEN KELLEY  
Tackle



First row: Frank Burton, Johnny Harrison, Sonny Brewer, John Clem, Max McElmurry, Horace Duke, Donnie Tudor, Chuck Smith, John Bruce Keith, R. A. Sims, and Ed Cooper.

Second row: George Goode, J. W. Clark, Lamar Watkins, Kenny Brewer, Fred Knickenboker, Harold Lawrence, J. D. Protiva, Jim Curlin, Bill Arring-



FRANK BURTON  
Guard

# Football Team



ton, Billy Williams, Curtis Merrill, and Coach "Rab" Rodgers.

Third row: Assistant Coach James McCargo, Harold Wood, Glenn Kelly, Richard Schrader, Wayne Williams, Pete Fulford, Butch Phillips, Charles Stender, Harell Dean Stark, Jim Lewis, Paul Moore, and Buddy Marley.



LUTHER BREWER  
End



CHARLES MARLEY  
Tackle



JIM CURLIN  
Guard

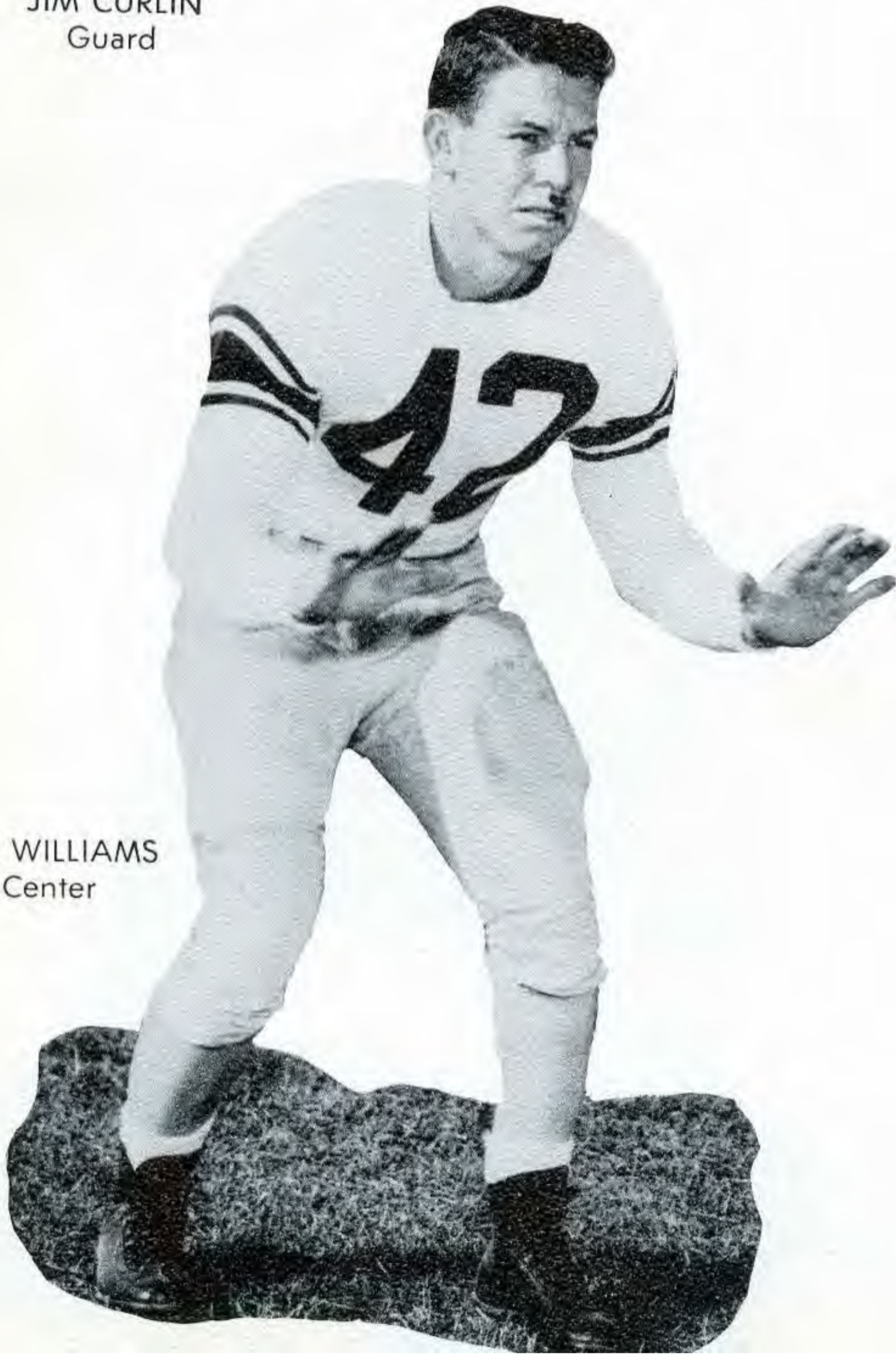

BILL WILLIAMS  
Center

At the close of the first half the Tigers trailed the Hellcats 6 to 0.

In the third quarter the Tigers stunned the Sailors with three big TD's, two of these by Wood and the third by Bill Arrington. Harrel Wood ended his scoring by toeing three extra points out of three attempts.

The Tigers scored again in the fourth quarter on a trap play that sent Bill Arrington 65 yards for the score.

The Sailors came back with two touchdowns in the fourth period.

The Bengal forward wall played a bang-up game all the way.

Lineman of the game!  
J. D. PROTIVA

Back of the game!  
LAMAR WATKINS!



HAROLD LAWRENCE  
Back



ED COOPER  
Tackle



CHARLES STENDER  
End



Coach "Rab" Rodgers and  
OUACHITA

The determined Tigers led by Lamar Watkins set the Trojans back in the first half as Watkins scored twice on quarterback sneaks.

The Trojans were not to be denied as they tied the game up in the third stanza and then added one more in

Back of the game!  
BILL ARRINGTON

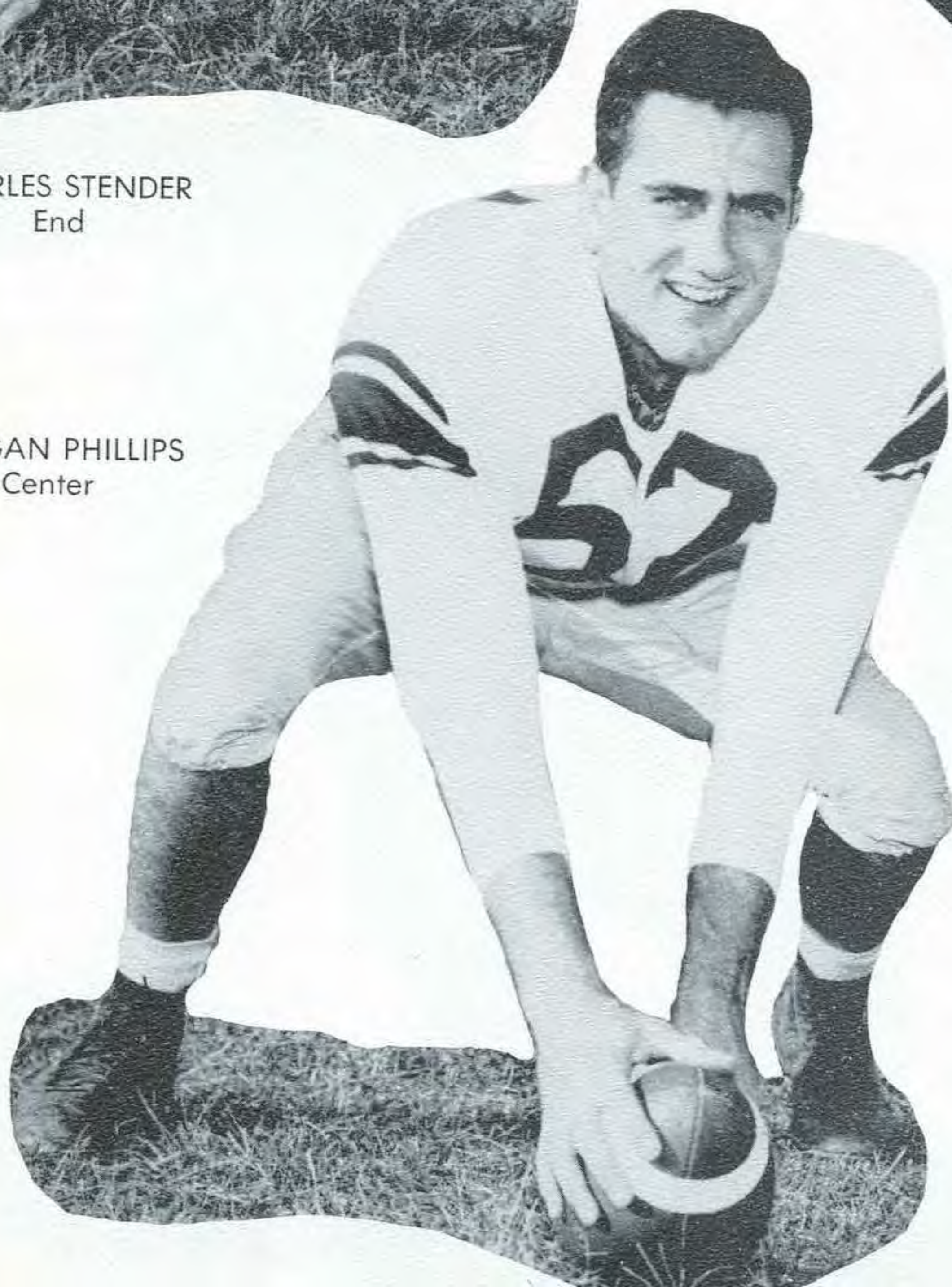

MORGAN PHILLIPS  
Center



James McCargo

J. C. GAME

the fourth. Their try for extra point was blocked by Bill Williams. This blocked point made it possible for a Tiger win as the Bengals shook Arrington loose on a 65-yard scoring play. Harold Wood booted the extra point for a Tiger win.

Lineman of the game!  
BILL WILLIAMS



MAX McELMURRY  
End



J. D. PROTIVA  
Guard





JAMES SMITH  
Guard

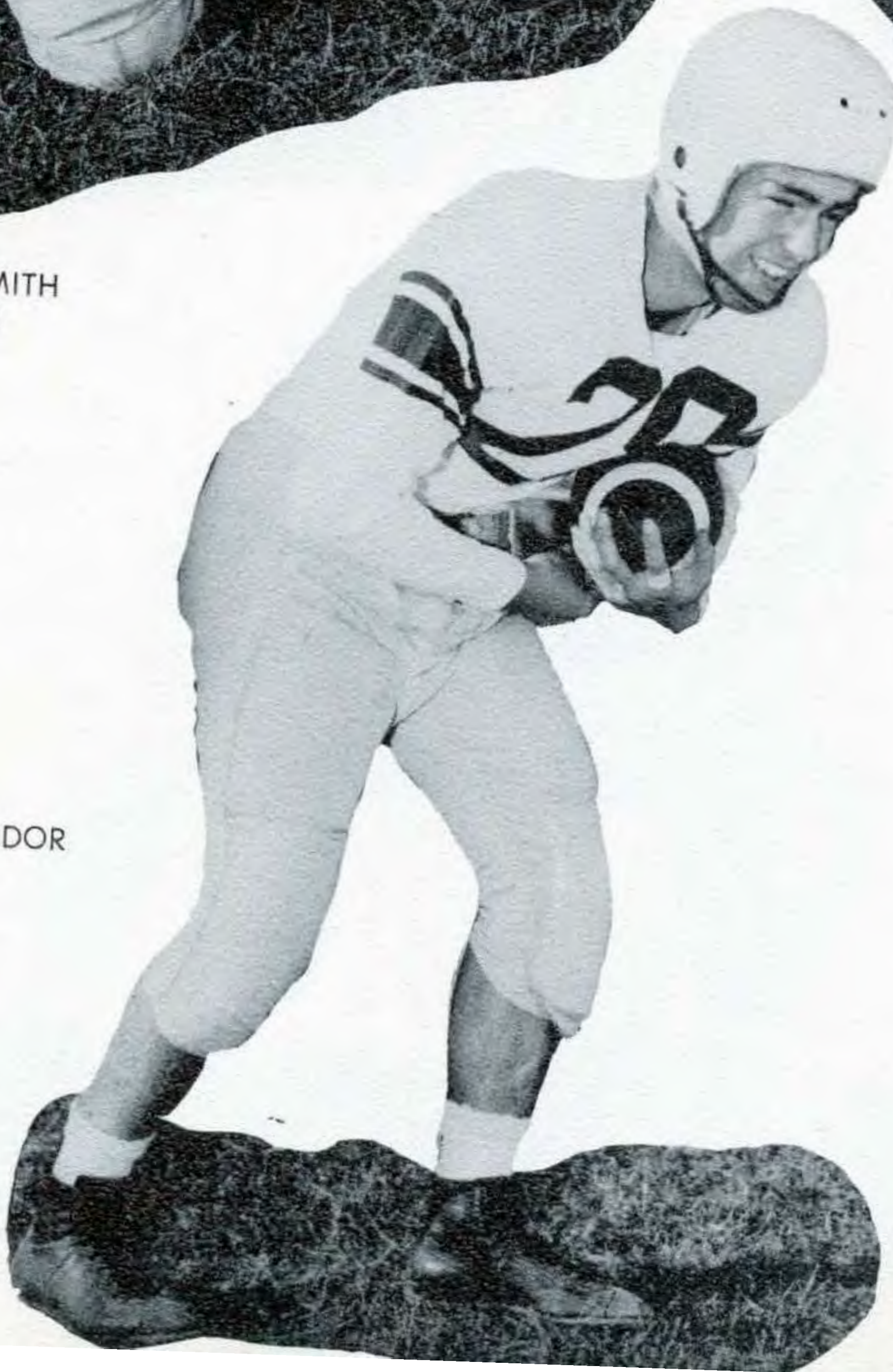

DONNIE TUDOR  
Back

The first minutes of the game found the Lynx putting up a stubborn fight, but once the Tigers began to roll there was no stopping them.

Lamar Watkins and Bill Arrington

Back of the week!  
HAROLD WOOD



HORACE DUKE  
Back

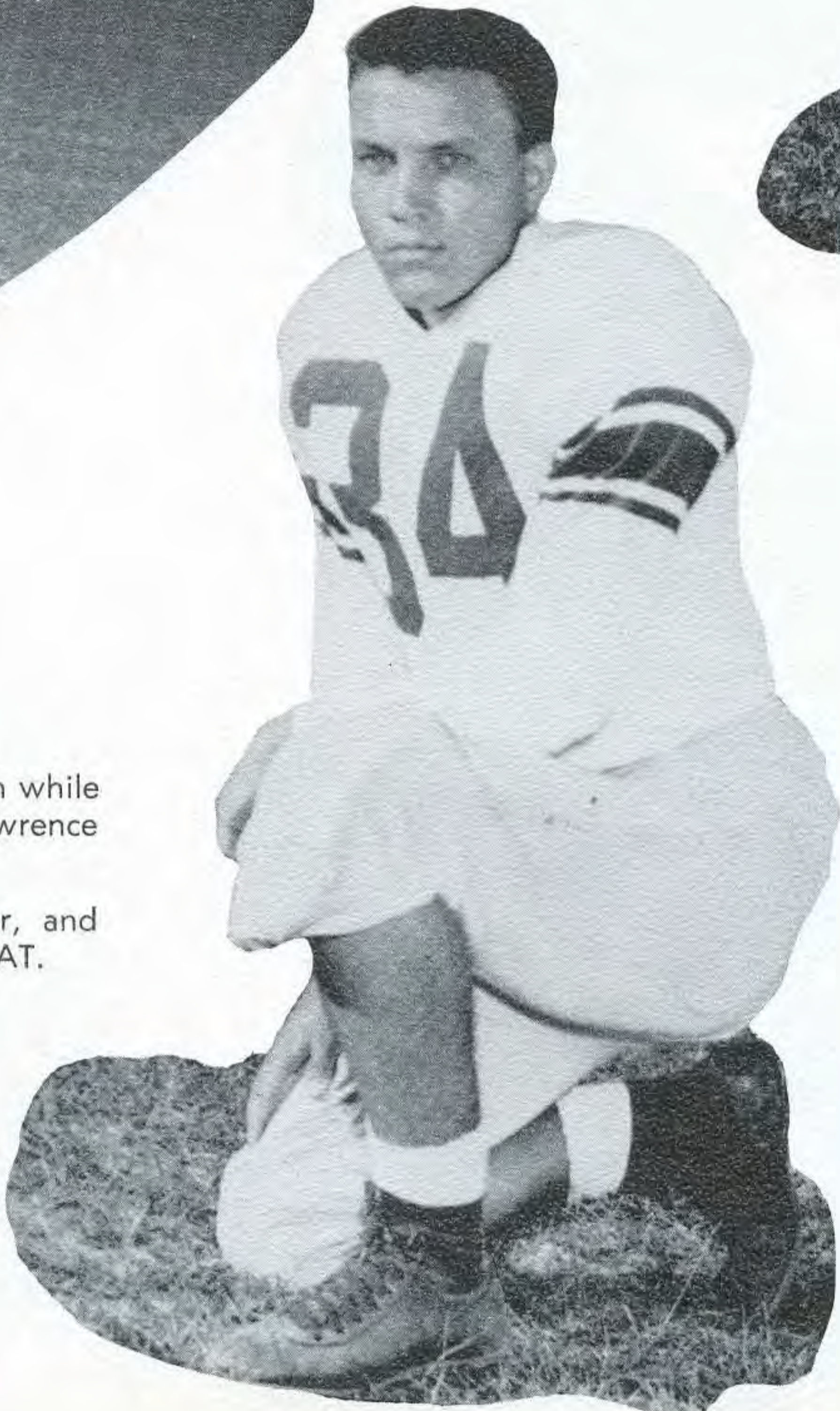

CURTIS MERRELL  
Guard

and the TD parade with two each while  
Sonny Brewer and Harold Lawrence  
each added one each.

Harold Wood, Sonny Brewer, and  
Sonny Brewer each added one PAT.

Lineman of the week!  
BUDDY MARLEY



RICHARD SHRADER  
Center



The Tigers went into this game with a perfect record determined to keep it that way.

Oweing to the fine defensive play of both teams, the first half was scoreless.

In the second half the Savages were forced to punt on their 14. Buddy Marley blocked the kick, and guard J. D. Protiva covered the ball in the

Lineman of the game!  
PETE FULFORD

PAUL MOORE  
End

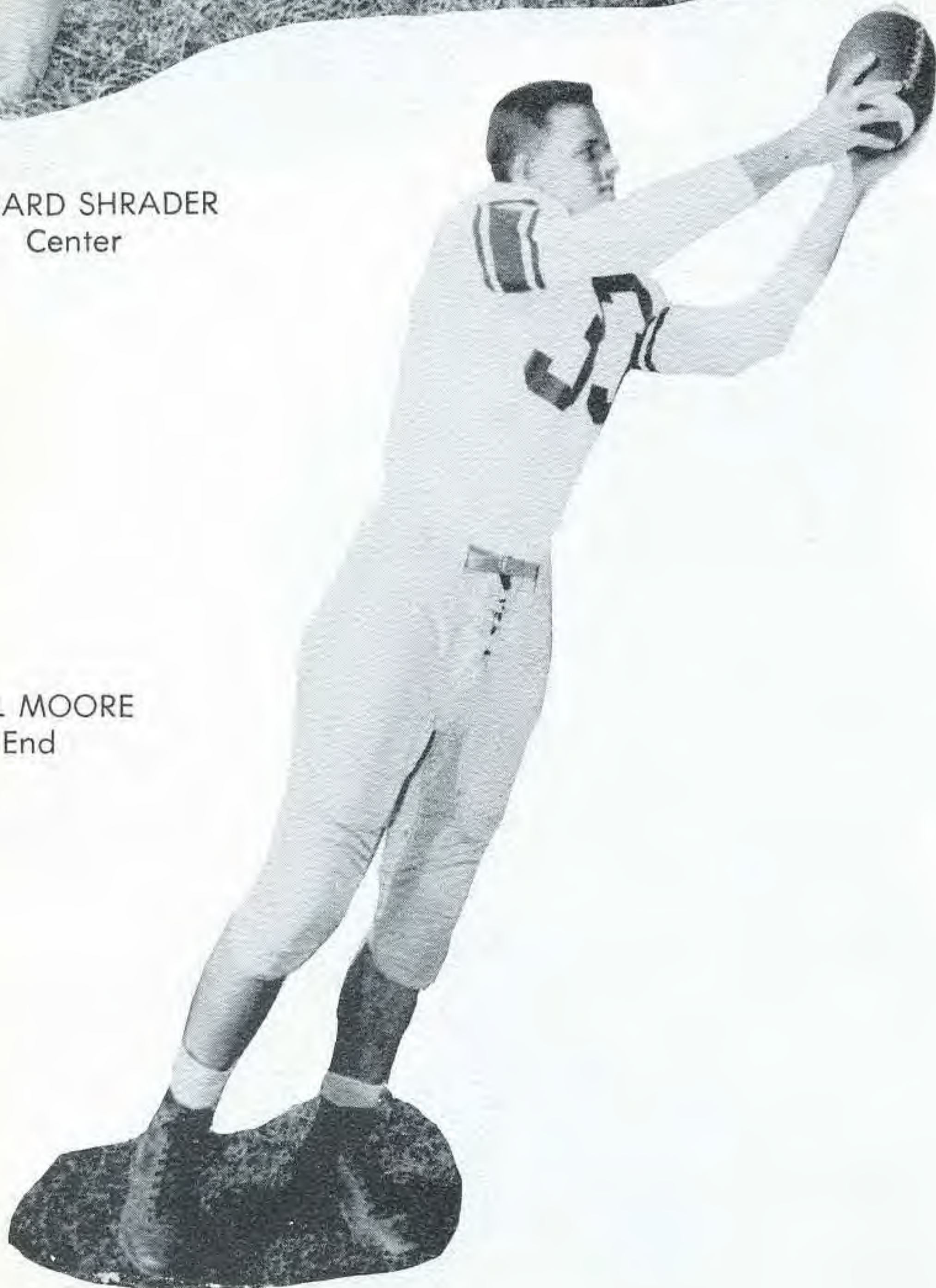

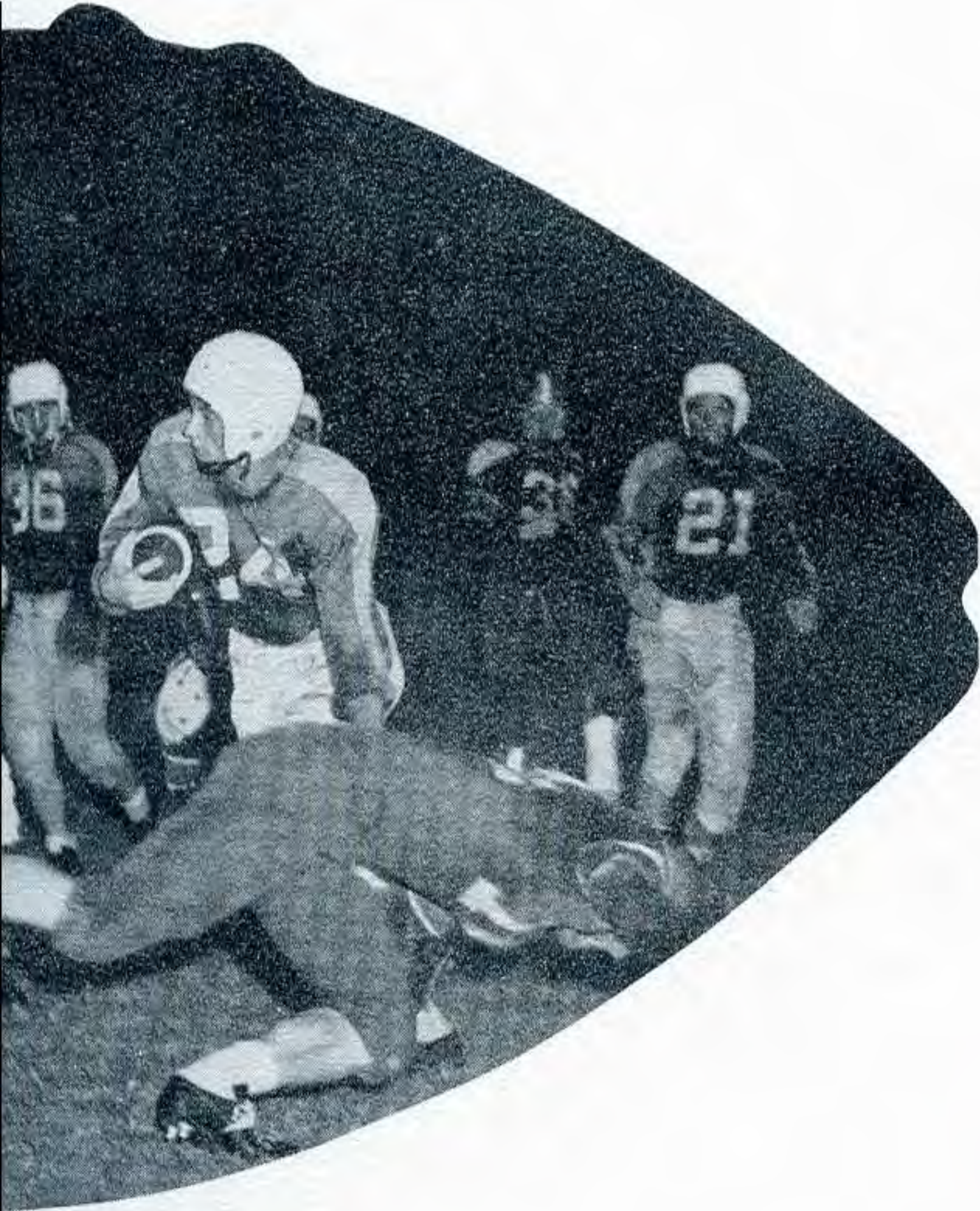

JIM LEWIS  
Back

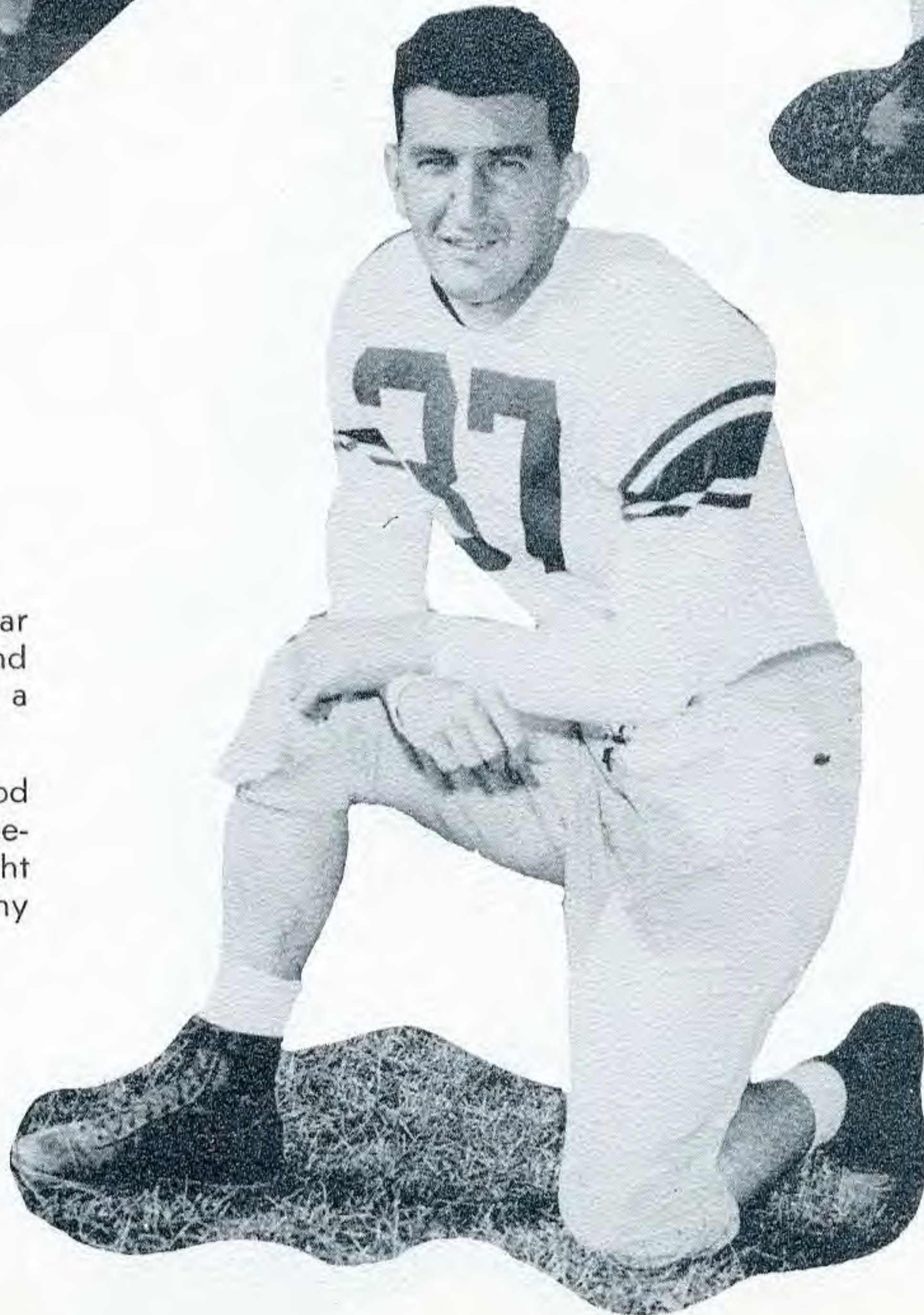

R. A. SIMS  
Tackle

end zone for a Tiger score.

Later the Savages punted to Lamar Watkins who took the ball and behind perfect blocking went 75 yards for a Bengal score.

On the final stanza Harrell Wood climaxed a successful drive by a three-yard buck and then split the upright for his third conversion in as many tries.

Back of the game!  
HARRELL WOOD



EUGENE SURMAN  
Guard



JOHN CLEM  
Guard



The Tigers climaxed a perfect homecoming by clawing the Warriors 40 to 0.

Billy Joe Arrington started the parade across the final stripe on a 46-yard run. Later he caught a Wood pass for the second TD, followed by Lamar Watkins who scored on a 17-yard run.

Lineman of the game!  
LUTHER BREWER



JOHN BRUCE KEITH  
Back

FRED KNICKERBOCKER  
Guard

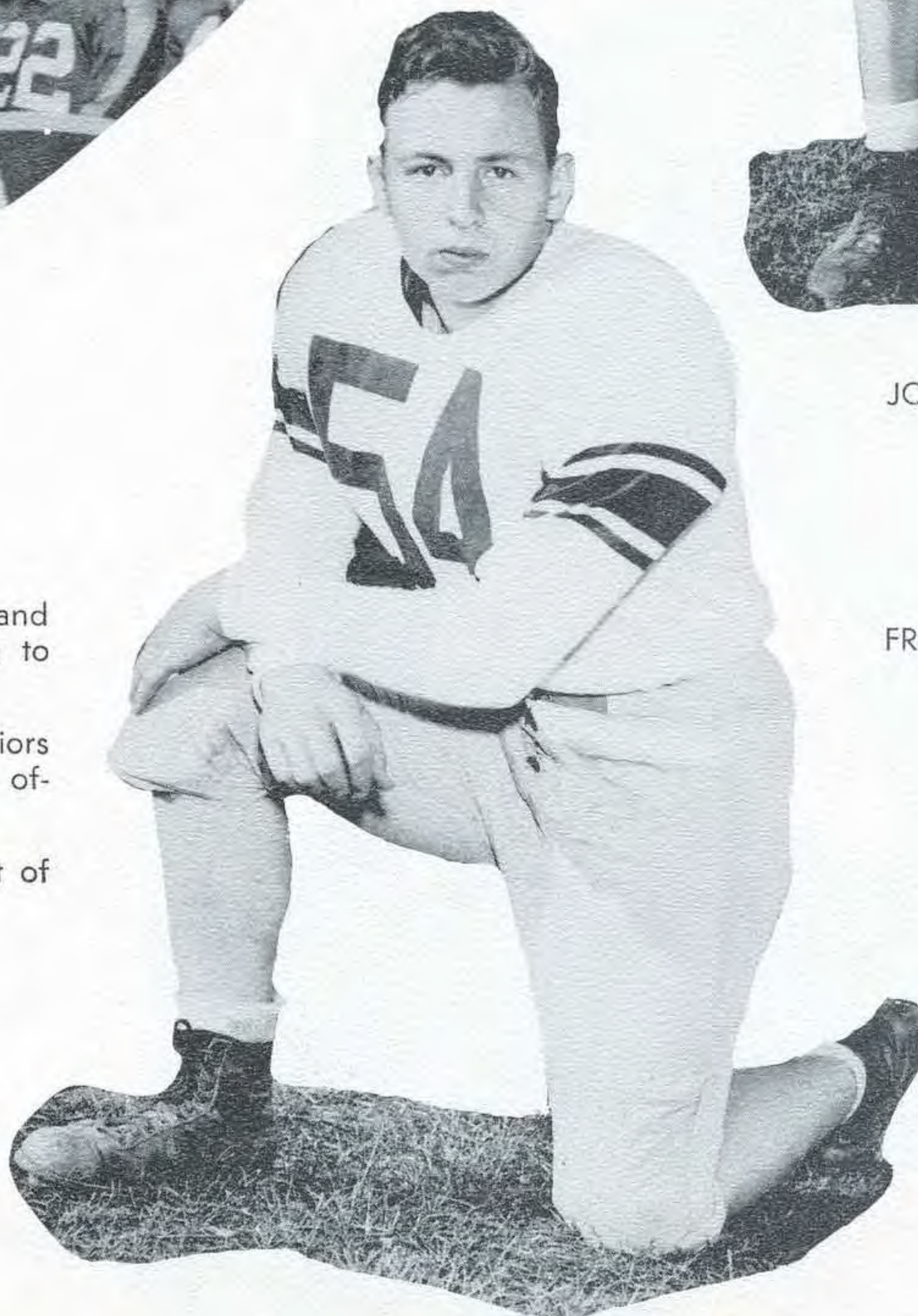

In the second half Arrington and Johnny Harrison scored one each to end the scoring.

The Tiger defense held the Warriors to 59 yards net while the O.B.C. offense rolled up 425 yards net.

Harrell Wood made good 4 out of 5 extra point attempts.

Back of the game!  
BILL ARRINGTON

SUMMARY OF A SUCCESSFUL SEASON

Ouachita.....27	Memphis Navy.....19
Ouachita.....20	Little Rock J. C.....19
Ouachita.....40	Southwestern ..... 6
Ouachita.....21	Southeast Okla..... 0
Ouachita.....41	Hendrix ..... 0
Ouachita.....13	Millsaps .....21
Ouachita.....19	Mississippi College.....14
Ouachita.....13	Central Okla..... 0



WAYNE WILLIAMS  
End



Ouachita was knocked from the undefeated ranks by an aroused Millsap team. The Majors drew first blood as they capitalized on a fumble by the Tigers deep within their own territory.

The Tigers' offense never moved as

Back of the game!  
HAROLD WOOD

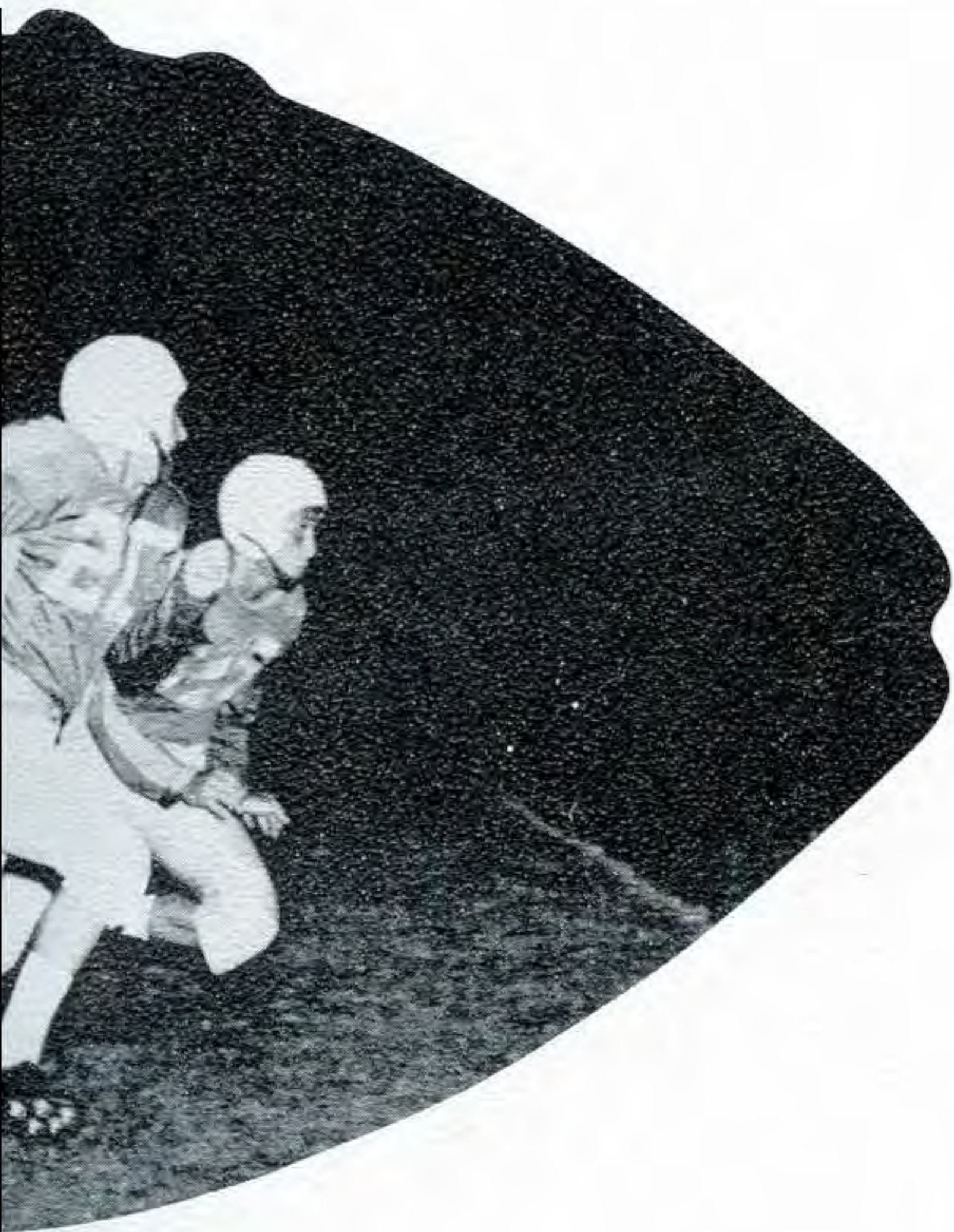

had in previous games as they  
illed the entire game. Harrell Wood  
d Harold Lawrence were the two  
ngals to score.

Sonny Brewer took a Watkins pass  
the one extra point.

Lineman of the game!  
BUDDY MARLEY



GEORGE GOODE  
End



JAMES CLARK  
Tackle



# Football



"Ouachita we sing thy praises"



Back of the Week!  
HAROLD WOOD  
Lineman of the Week!  
GLENN KELLY

One of the Tigers' major policies — Holding on to the ball.

**Ouachita . . . . . 19      Mississippi College . . . . . 14**

At the close of the first half the Tigers trailed 7—0.

Early in the second period the Tigers went ahead on two quick TD's; one by Lamar Watkins and one on a Watkins to Fulford pass.

The Choctaws quickly retaliated and at the close of the third quarter led the Tigers 14—13.

The thriller came in the last play of the game as Lamar Watkins gathered in a Harold Wood toss in the end zone for a Bengal score and a win.

# Flashes



A Tiger Square Dance.



Ouachita Invades Little Rock.

Ouachita . . . . . 13      Central Oklahoma . . . . . 0

Early in the second quarter the Baptists recovered a Bronc fumble on their own one yard line and three plays later Harold Wood tossed a TD pass to Sonny Brewer in the end zone.

The Tigers ended the scoring for the game a few minutes later on a Wood to Arrington pass for a score.

The Tigers amassed a total of 242 net yards through the air and 145 on the ground. The OBC forward wall kept the Broncs bottled up the entire game.

Back of the game:  
HARRELL WOOD

Linesman of the game:  
PETE FULFORD

# Homecoming



Homecoming Queen, Pat Crittenden, is crowned.



Queen and Royalty Reign at Game . . . Left to right: Joyce Kirsh, Clair Reece Austin, Gracie Brown, Theva Belle Teeter, **QUEEN PAT CRITTENDEN**, Marianne Morrisett, Sondra Sullivan, Elaine Hogard, and Mary Beth Routon.

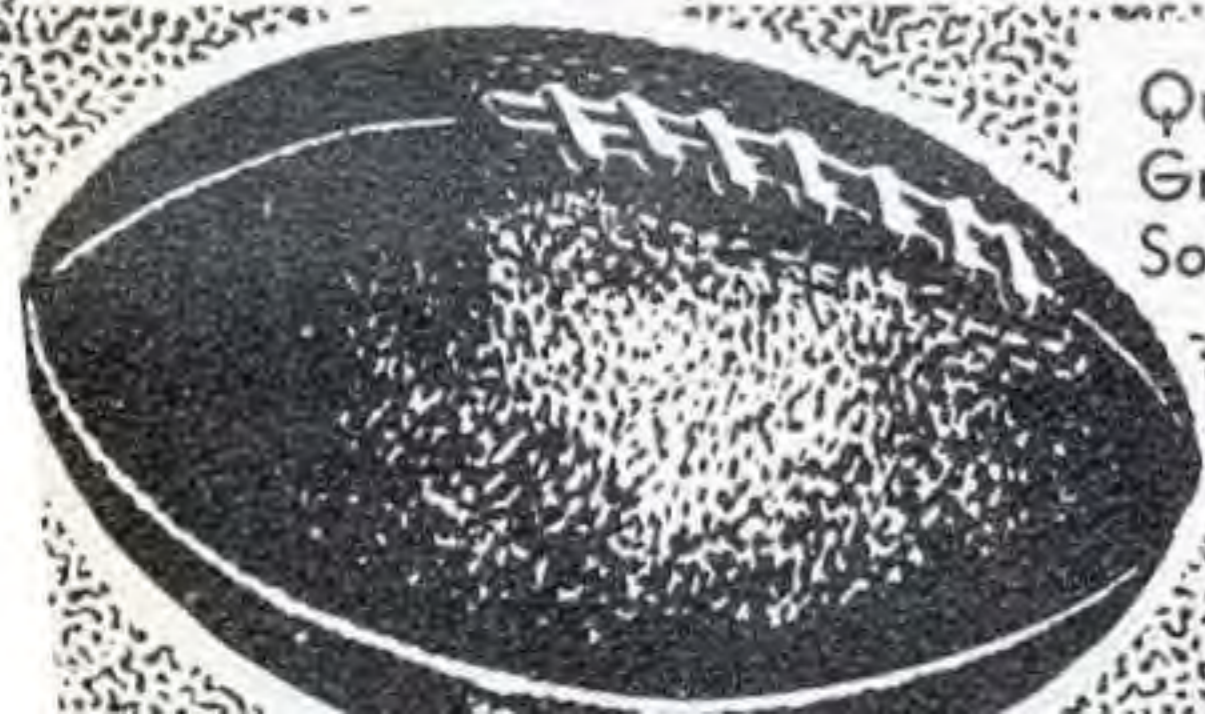

# Royalty



Queen Pat feted at Coronation!



Captain Glenn and Queen Pat arrive for Pre-Game Ceremony.



# 1954 Basketball Team

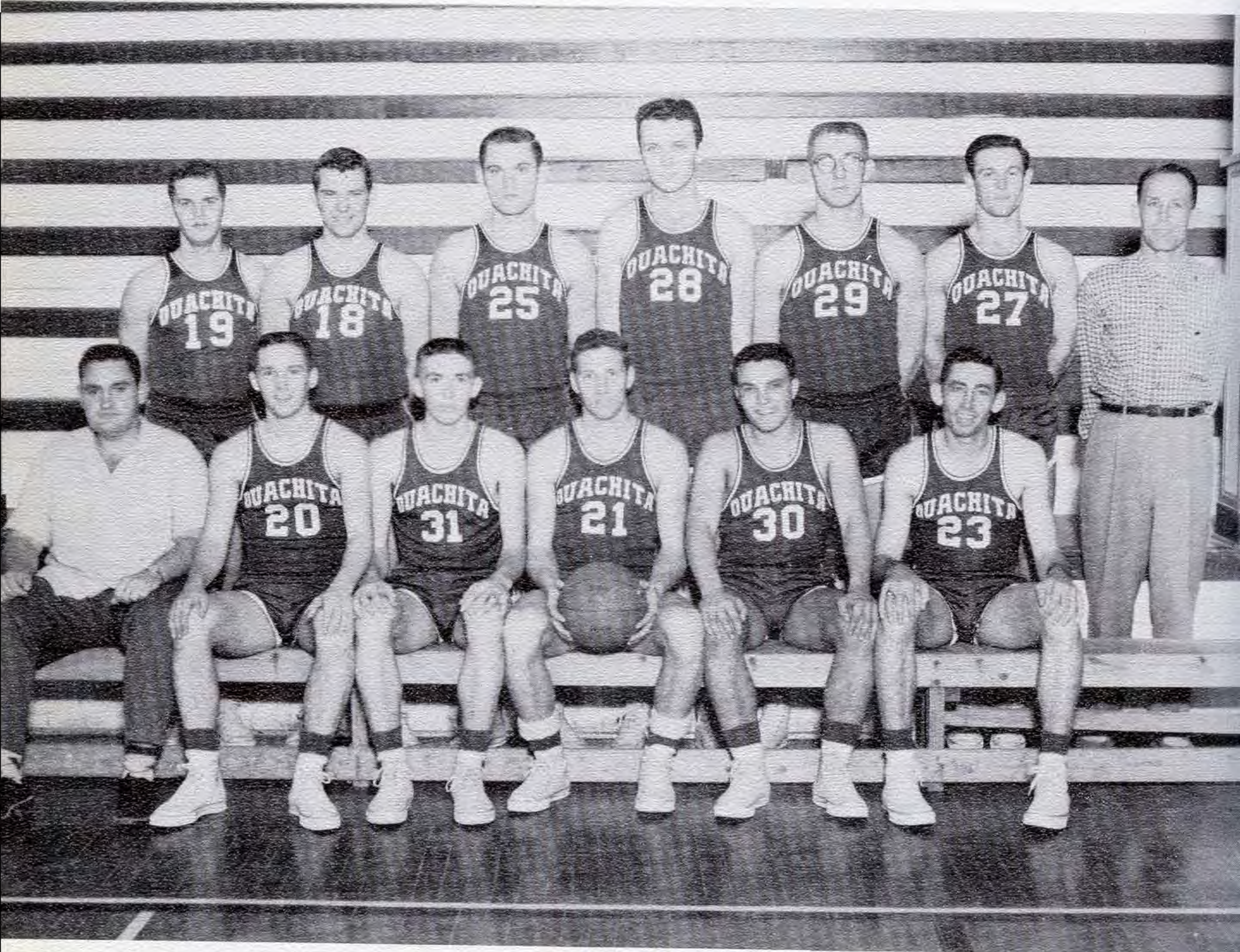

## BASKETBALL TEAM

Left to right: Paul Moore, Richard Schrader, Byron Reeves, Bobby Johnston, Pete Fulford, Bill Arrington, Coach Rab Rodgers, Manager J. W. Clark, Max McElmurry, Gayle Bone, Harell Wood, Curtis Merril, and Duke Lane.



BILL ARRINGTON  
*Jacksonville*

**OBC**  
*Bengal*  
*Team*



PETE FULFORD  
*Little Rock*



HARREL WOOD  
*Paragould*



BYRON REEVES  
*Little Rock*



GAYLE BONE  
*Clinton*



MAX McELMURRY  
*Marshall*



BOBBY JOHNSTON  
*Arkadelphia*



CURTIS MERRIL  
*Forrest City*

OBC .....	86
OBC .....	57
OBC .....	78
OBC .....	91
OBC .....	84
OBC .....	58
OBC .....	69
OBC .....	67
OBC .....	68
OBC .....	86
OBC .....	86



RICHARD SCHRADER  
Van Buren



PAUL MOORE  
Pine Lawn, Mo.



DUKE LANE  
Carlisle



J. W. CLARK, Manager  
Raytown, Mo.

Hope Legion .....	66
Delta State .....	64
Miss. College .....	89
Ozarks .....	80
ASTC .....	92
Delta State .....	82
Hendrix .....	78
ASTC .....	68
So. State .....	83
LRJC .....	76
Ark. Tech .....	99



1954



1954 CHEER

Billy Jeff Campbell, Marilyn Miller, Dale Pogue, Amelia Rowland,

Elaine Hogard,

# *Cheerleaders*



## LEADERS

Norma Stephens, Caroll Caldwell, Betty Martin, Charles Baker,  
John Wylie Gray.

LIBRARY  
UNIVERSITY

# Intramurals



LAVERNE HARVILL—Winner of the Girls' Intramural Tennis Tournament

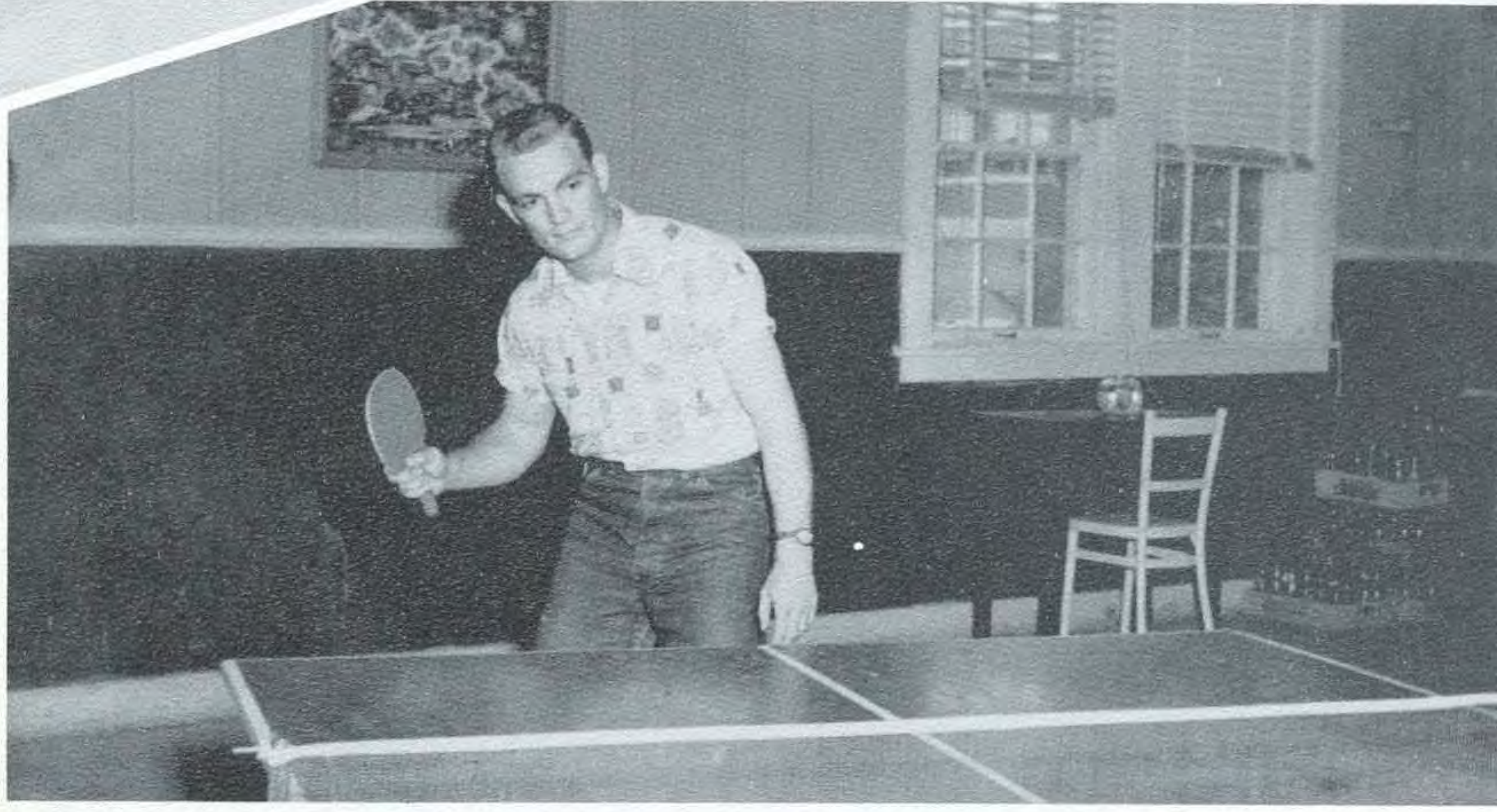

JOHNNY HARRISON—Winner of the Ping-Pong Tournament

# Intramurals



The SAS SOCIAL CLUB compiled the most points in the Intramural competition for the intramural Track Meet and the Volleyball playoffs. Teams are awarded points for participation as are their individual members.

They are, left to right: Harold Lawrence, Max Elms, Jim Royal, J. C. Williams, Paul Moore, J. W. Clark, and Wayne Williams.





# *Academic Organizations*

The Tiger Spirit comes forth in one of its largest quantities in the honest, ambitious scholarship of Ouachita . . .

# International Relations Club



EUGENE KEELAND  
President



NONA BEA HANKINS  
Vice President



BETTY INGRAM  
Secretary



VIVA THRASH  
Treasurer



DAVE MOODY



DAVID DAVILA



JEAN SEWARD



MARION ALLRED



PAT SEERY

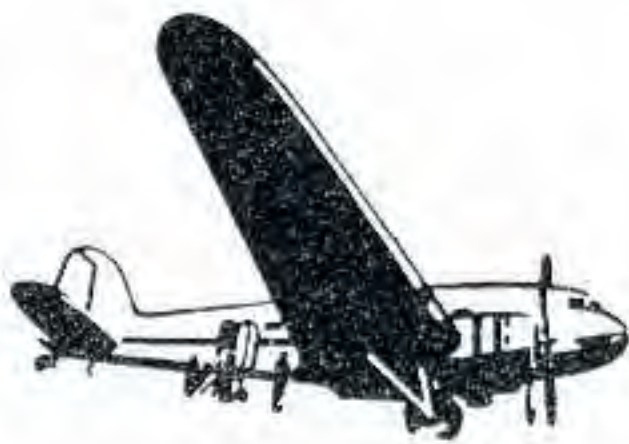

DON BOWMAN



TRUDY BROWN



JOAN GORE



LEE BROYLES



LIL BURNETT



SAMMYE CRAWFORD



MELVIN GREER  
CAL HODGES  
HELEN HODGES  
JIMMY JACKSON



PHIL MAY



SHIRLEY JOPLIN  
CHARLES JORDAN  
BARBARA KUHNS



KEN MCKEEHAN  
JERRY PUGSLEY  
EDWARD SMITH



KATHRYN SMITH  
MORRIS SMITH  
MARGARET STEED  
ELFRIEDA WIDER



HAROLD WHITE

# English Honor Society



JAMES JOHNSON

JERRY ST. JOHN

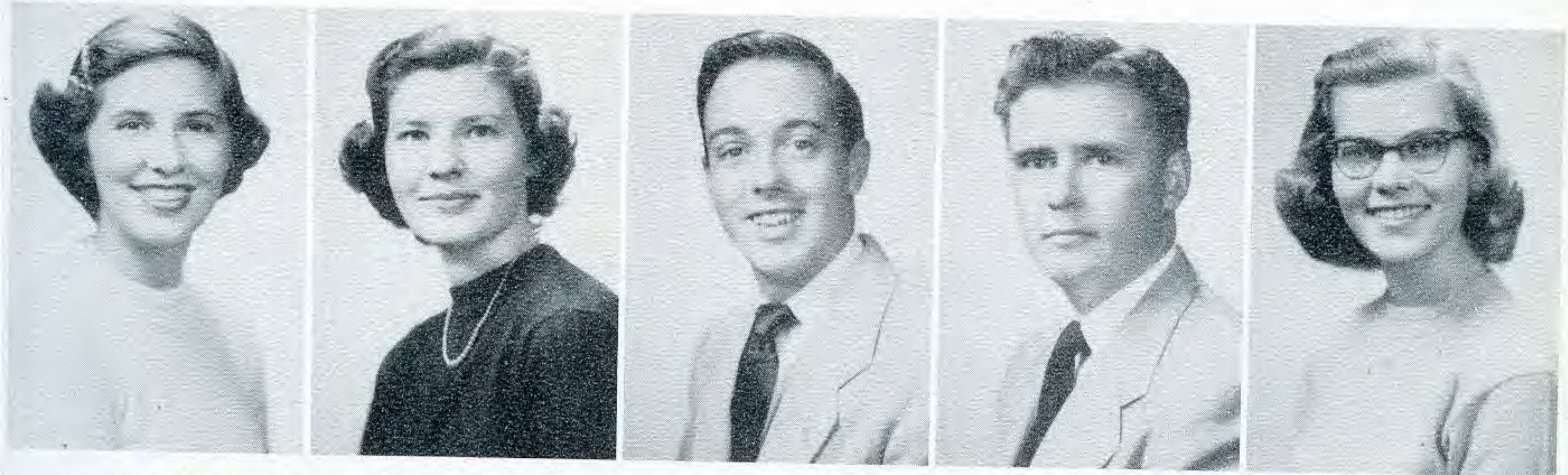

SAMMYE CRAWFORD  
*Treasurer*

NANCY DAVIDSON  
*Vice President*

ELLIS HOLLON  
*President*

CALVIN SQUIRES  
*Secretary*

HELEN OVERTON  
*Reporter*



AL CULLUM

BETTY INGRUM

"Let fame, that all hunt after in their lives,  
Live register'd upon our brazen tombs  
And then grace us in the disgrace of death;  
When, spite of cormorant devouring Time,  
The endeavour of this present breath may buy  
That honour which shall bate his scythe's keen edge  
And make us heirs of all eternity. -----  
Therefore, brave conquerors, —for so you are,  
That war against your own affections  
And the huge army of the world's desires,—  
Our late edict shall strongly stand in force:  
. . . Our court shall be a little Academe,  
Still and contemplative in living art."

*Love's Labours Lost,*  
WILLIAM SHAKESPEARE,  
Act I, Scene I.



# Student Senate

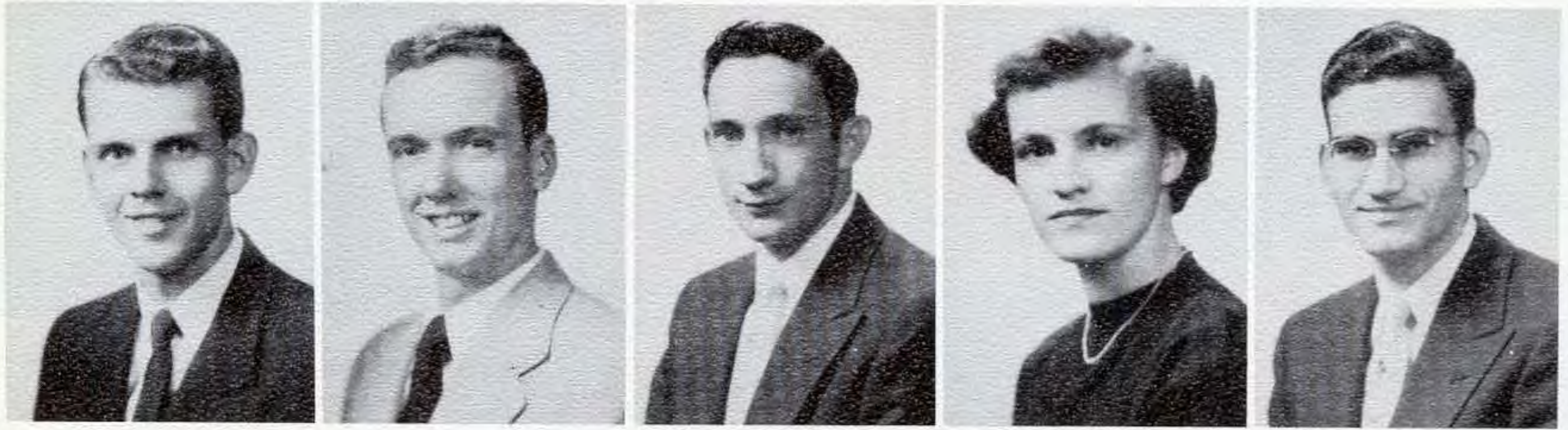

President.....MELVIN THRASH  
 Vice President.....JOE WRIGHT  
 Second Vice President.....JIMMY LONG  
 Secretary.....PAT CRITTENDEN  
 Treasurer.....MARION McCARROLL

MEMBERS: Bill Arrington, Robin Berry, C. W. Brockwell, Lil Burnett, Josie Burroughs, John Floyd, Melvin Greer, Ruth Holland, John Bruce Keith, Glen Kelly, Jim Lewis, Ken McKeehan, Helen Overton, Rebecca Rowland, Maragret Steed, Neva Jo Ward, Clyde White, and Martha Whitehead.



# Young Women's Student Council

EDNA GOODNER  
Vice President



DONNIE RAYMICK  
Terral-Moore



AMELIA ROWLAND  
Secretary

EARNESTINE KENDRICK  
President

MARJORIE WITHERINGTON  
Terral-Moore



MARILYN SHIVER  
Treasurer

MARGARET STEED  
Cone Bottoms



ANNE LOVE  
First Floor  
New Dorm

GRACIE BROWN  
Second Floor  
Cone Bottoms



CAROLYN THOMPSON  
Second Floor  
New Dorm

BARBARA CONRAD  
Third Floor  
Cone Bottoms



# Chemistry Club

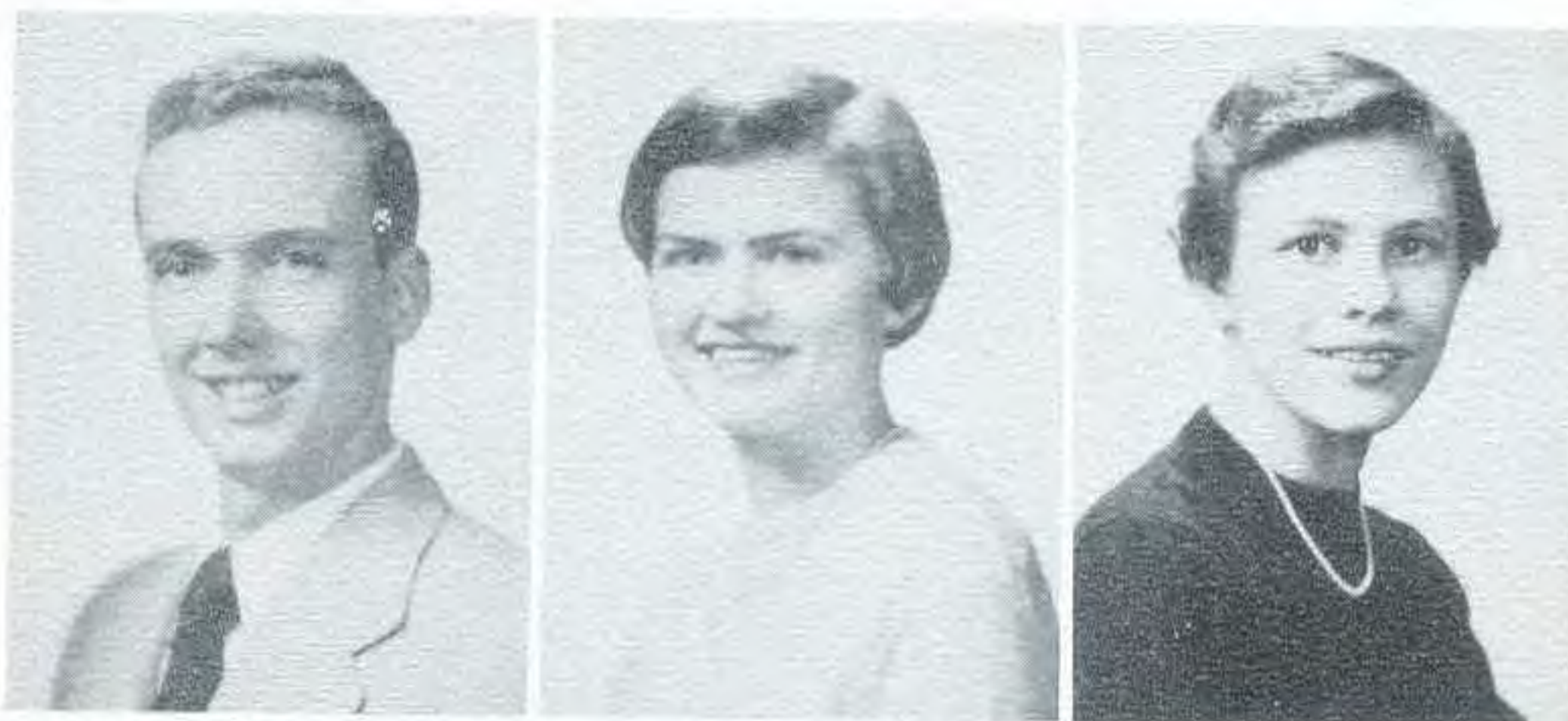
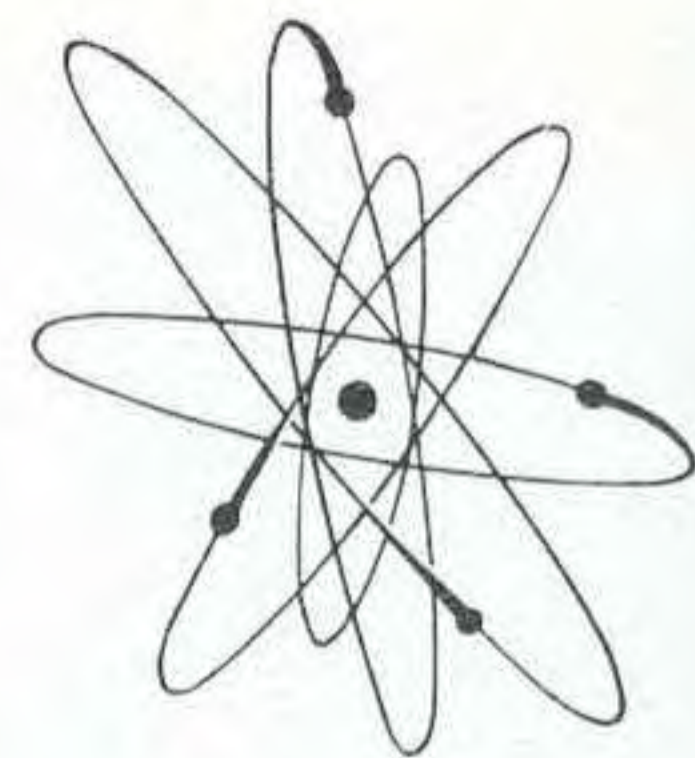

- President* ..... JOE WRIGHT  
*Vice President* ..... NEVA JO WARD  
*Secretary* ..... LINDA JO BAILEY  
*Program Chairman* ..... WAYNE EVERETT  
*Reporter* ..... KAY HAYNES  
*Sergeant-at-Arms* ..... ROBY BEARDEN

MEMBERS: J. W. Carney, Oren Colyar, Ed Haswell, Bud Henderson, Eugene Keeland, Carl Koen, Billie Gaines Mann, Morgan Phillips, Kenneth Presswood, Bob Sims, Len Steely, Jerry Stratton, James Whitten, Johnny Wikman, J. C. Williams.

# Commercial Club



MARION McCARROLL  
President

BETTY SUE HOLT  
Secretary



JIMMY LONG  
Vice President

BILL HOGUE  
Business Manager

MEMBERS: Claire Reece Austin, Charles Baker, J. C. Bradley, Frank Burton, C. W. Brockwell, Pat Crittenden, Marlene Culpepper, Duane Denton, Evelyn Dickson, John Dolby, Max Elms, Sue England, James Gladden, Mildred Glover, Janette Golden, Laverne Harvill, Louise Hefley, Cal Hodges, Francis Cooper, Jimmy Holbrook, Donald Johnson, Joye Kersh, Norma Jane Lloyd, Marilyn Miller, Earlene Rahm, Will Rogers, Jim Royal, June Schallenburg, Grace Sims, Patsy Smith, Norma Stephens, Kenneth Taylor, Melvin Thrash, Jim White, Lou Etta Smith, and Marvin Sexton.



# Colehcon Club



EARNIE KENDRIX  
President



PAT TEETER  
Project Chairman

MARILYN SHIVER  
Program Chairman

BETTY INGRAM  
Treasurer

MARTHA SEXTON  
Secretary

PHYLISS DENTY  
Vice President

EDNA GOODNER  
Social Chairman



DOTSE BENSON



LIL BURNETT

SHIRLEY CARTER

SYLVIA CAWVEY

CISSY COLES

MARY EDMONDSON

BETTY EOFF



CARYL HALLIBRUTON

JOELLA NEAL



LOIS NEWMAN



MARY MADDOX

BETTY JERNIGAN

CLEO JAMES

CAROLYN HOLEMAN

SHIRLEY HARTNESS

LA DOSCA NIX



LAURA PARTAIN



GRETA QUATTLEBAUM



LIZ RYBURN

MARYON SULLIVAN

BETTY TILLMAN

VESTA TUCKER

SHELIA WALLACE

HATTIE REED



# Ouachita



# Players



MEMBERS: Marion Allred, Jim Berryman, Nina Sue Blagg, Geneva Brown, Gracie Brown, Trudy Brown, Martha Buckner, Josie Burroughs, Roy Burroughs, Lee Broyles, Sammye Crawford, Alfred Cullum, Kitty Ruth Davis, Hogan Dodd, Nancy Dunn, Bob Eubanks, Ann Fray, Joan Gore, Jimmy Halbrook, Paul Hamm, Nona Bea Hankins, Johnny Harrison, Glenna Hickey, Robert Higate, Helen Hodges, Elaine Hogard, Ruth Holland, Rose Mary Holt, Joe Hubbard, Don Johnson, Jerry

Jones, Shirley Joplin, Ernestine Kendrick, Ann Love, Ken McKeehan, Charles Miller, Marilyn Miller, Marianne Morrisett, Carlisle Phillips, Frank Pickard, Dale Pogue, Greta Quattlebaum, Elizabeth Ryburn, Dennis Schultz, Damon Shook, Lou Etta Smith, Mary Lou Smith, Norma Stephens, Sally Sullivan, Harold Tedford, Carolyn Thompson, Viva Thrash, Jim Tillman, Shirley Tipton, Ronald Tucker, Martha Whitehead.

# Musicians



# Guild

THEVA TEETER  
President

TRUMAN KEAHEY  
Vice President

CHARLIE CLEMENTS  
Program Chairman

MEMBERS: Martha Buckner, Kay Haynes, Betty Martin, Amelia Rowland, Loveta Smith, Leroy Summers, Ann Sugg, Sondra Sullivan.



# Ripples

DR. W. S. EMMONDS  
Sponsor

# Staff



SAMMY CRAWFORD  
Editor



HELEN OVERTON  
Associate Editor



ELLIS HOLLON  
Short Story Editor



JAMES JOHNSON  
Poetry Editor



ROBIN BERRY  
Essay Editor



HAROLD TEDFORD  
Art Editor

# Signal



# Staff



AL CULLUM  
Co-Editor



MARGARET STEED  
Co-Editor



VESTA TUCKER  
Business Manager

STAFF MEMBERS: James Johnson, Amelia Rowland, Len Steely, Bobbie Green, Billy Campbell, Marilyn Miller, Norma Jane Lloyd, Peggy Stone, Melba Meador, Rose Holt, Nona Bea Hankins, Eddie Spann, Freddie Spann, Patsy Combs, Dorothy Lybrand, Jimmy Long, Roy Burrow, Rosemary Casey, Laura Elliott Shirley Boone, JoAnn Lindsey, Celia Atkinson, Helen Overton, Derrel Watkins, and Mr. Quick, Sponsor.





# Ouachita College Band



BAND MEMBERS: J. C. Bradley, Loveta Smith, Pat Mooney, Marianne Morrisett, Shirley Tipton, Davis Wisener, Jerry Pugsley, Carlisle Phillips, Fredy Spann, John Wylie Gray, Phil May, Verlan Cantrell, Fred Knickenboker, Jerry Stratton, Jimmy White, and Mr. Putt, *Director*.

# W.R.A.



LAVERNE HARVILL  
President



BILLIE GAINES MANN



CAROLYN MOFFATT



GRACIE BROWN



CLAIR REECE AUSTIN



PAT CALDWELL



SALLY SULLIVAN



NADINE LACK



NANCY BIRCHFIELD



VELVA VEST



MARILYN MOOMEY



NORMA STEPHENS



MISS ARVINE BELL



MISS ANNE LINDERMAN

Sponsors



# *Ouachitonian Editors*



Sammye Crawford and Lil Burnett

# Annual Staff



STAFF: Joe Hubbard, *Business Manager*; Marilyn Mooney, *Assistant Editor*; Lou Etta Smith, Sonny Parks, Jim Lewis, Joan Gore, Liz Ryburn, Patsy Smith, Melba Meador, Frank Pickard, Caryl Halliburton, Josie Weidner, James Sherwood, *Campus Photographer*; Hilda Zinn, Norma Stephens, Leroy Summers, Greta Quattlebaum, Patsy Comb, Harold Tedford, and Dorothy Lybrand.





# *Religious Organizations*

The Tiger Spirit is made the great thing it is,  
most of all, because it comes first from  
the living God to a Christian campus . . .



# Ministerial

MEMBERS NOT PICTURED: Bob Shamburger, Al Corbelf, Bill Hartman, Ben McRoberts, Harold Stephens, Cecil Webb, Derrell Watkins, James Wilson, Jesse Poe, Garland Sholson, Staton Posey, Ken Leach, and Homer Moran.



# Alliance

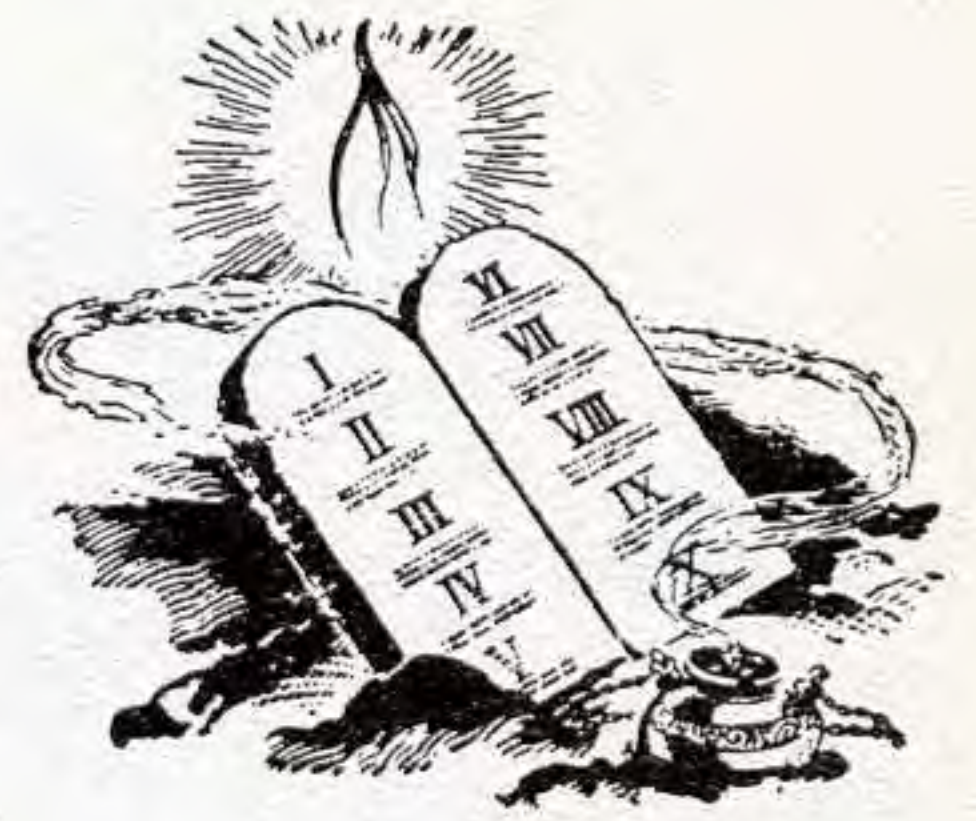



# Christ for the Whole Wide World Through Missions



The MISSION VOLUNTEER BAND is composed of the students preparing for mission work, with the main purpose to show how missions can function through the students on the campus. Many mission activities highlight the organization, including worth-while programs which are held at each meeting.



President.....FRED SPANN  
 Vice President.....PAT CALDWELL  
 Secretary.....BARBARA KUHNS  
 Treasurer.....JERRY JACKSON  
 Reporter.....EVELYN HOLMES  
 Sponsor.....MISS BELL

Program Chairman.....EDWARD POWERS  
 Social Chairman.....JUDY RIGGS  
 Publicity Chairman.....CHARLOTTE HILL  
 Pianist.....GURTHA HOLLON  
 Chorister.....ELLIS HOLLON



Nancy Dunn, Doyle Echols, Wanda Evans, Jane Garrish, Nona Bea Hankins, Bud Henderson, Ruth Hollan, Jerry Jones, Shirley Joplin, Gene Kitchen, Shirley Lemon, Ruby Martin, Don Moore, Betty Jo Pendergrast, Pat Seery, El Frieda Widner, Cecil Webb, Margie Witherington. Not pictured: Betty Eoff, Frances Grey, Bob Simms.

# Young Women's



# Auxiliary Council

OFFICERS and MEMBERS: Sally Sullivan, president; Nona Bea Hankins, vice president; Earnie Kendrix, secretary; Cleo James, treasurer; Lil Burnett, reporter; Martha Buckner, chorister; Barbara Kuhns, mission chairman; Betty Martin, pianist; Marilyn Mooney, poster chairman; Cissy Coles, program chairman; Glenna Hickey, scrapbook chairman; Viva Thrash, social chairman; Laverne Harvill, window chairman; Ruth Holland, stewardship chairman. Circle chairmen: Hilda Zinn, Marjorie Whitherington, Carmen Jean Henderson, Norma Jane Lloyd, Ruby Martin, Ann Traylor, Nadine Lack, Betty Sue Holt, and Judy Riggs.



L  
I  
F  
E  
S  
E  
R  
V  
I  
C  
E  
B  
A  
N  
D



*"Saved to Serve"*



## LIFE SERVICE BAND AIM

"It shall be the primary aim of the Life Service Band to win souls for the kingdom of Christ; to bring all with whom we come in contact to know Him as personal Saviour and Lord of life and to promote the spirit of missions on our campus and in our college town."



FIRST SEMESTER OFFICERS: Al Cullum, President; Joe Burnett, Vice President; Edna Goodner, Secretary; Glenna Hickey, Treasurer; Thomas Urrey, Program Chairman; Kittie Davis, Pianist; David White, Chorister; Peggy Stone, Hospital Visitation Chairman; Johnny Wikman, Mission Activities Chairman; George Peters, Personal Visitation Chairman; Gary Youree, Publicity Chairman; Geneva Brown, Social Chairman; John Floyd, Jail Services Chairman; Davy Moody, Street Services Chairman; and Paul Hamm, Week End Revival Services Chairman.

*"Our Best"*



SALLY SULLIVAN  
*Secretary*



J. C. BRADLEY  
*Treasurer*

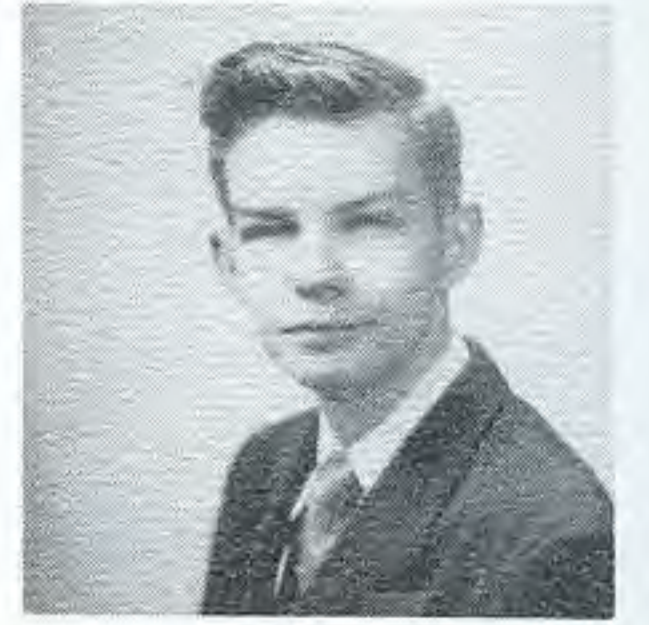

AL CULLUM  
*Publicity*



HARRELL WOOD  
*Devotional  
Vice President*



ERKLE KESSINGER  
*Second Church*



SAMMYE CRAWFORD  
*Reporter*



GRACIE BROWN  
*Social Vice President*



BOB EUBANKS  
*Ministerial Association*

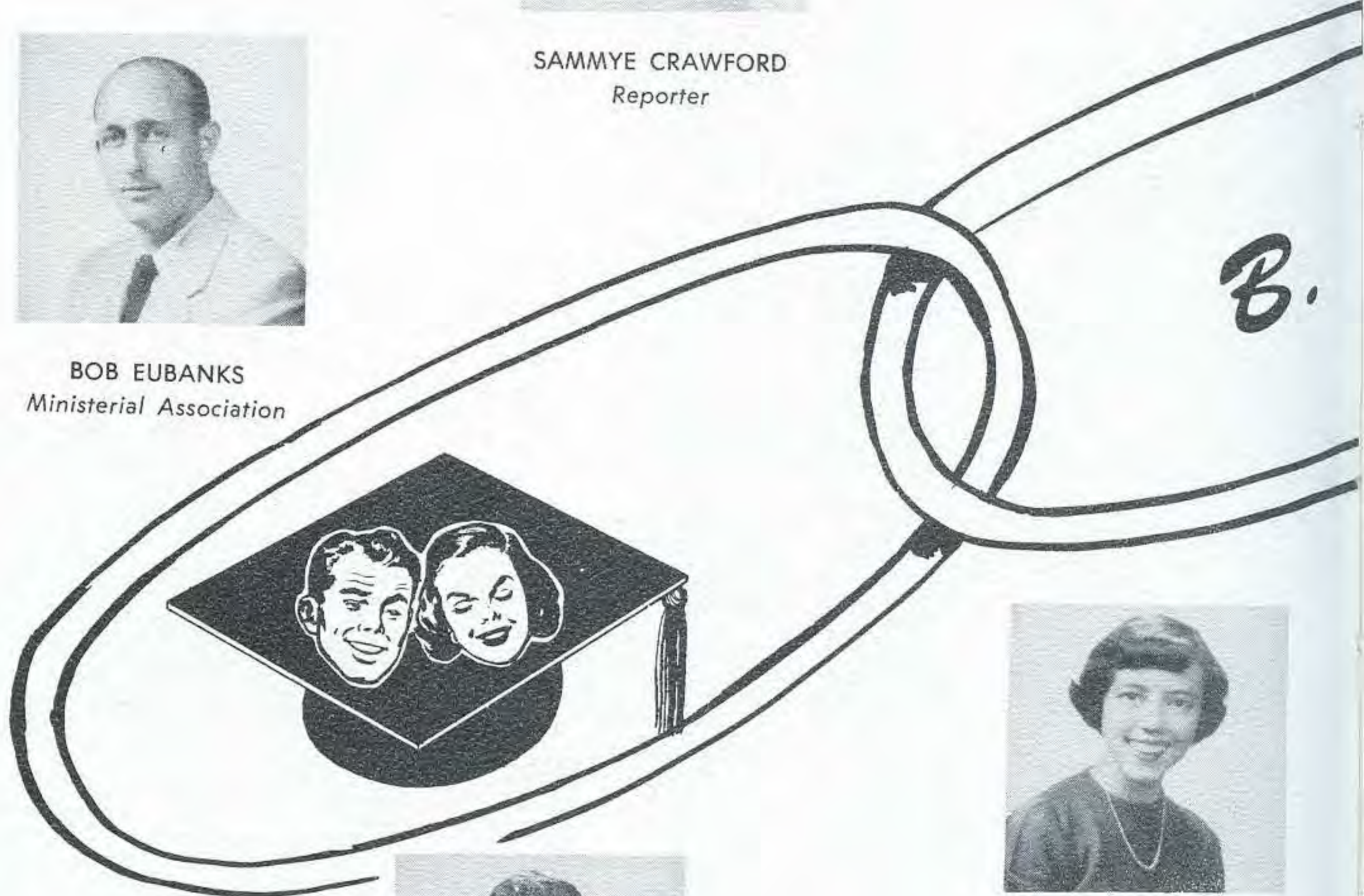

BILLIE GAINES MANN  
*Enlistment Vice President*



OUIDA INGRUM  
*First Church*



JOSIE BURROUGHS  
*President*



JOHNNY WIKMAN  
*Second Church*



GEORGE PETERS  
*First Church*

# *Baptist Student Union*



BUD HENDERSON



VIVA EDD THRASH  
*Promotional Chairman*



CHARLENE CLEMENTS  
*Pianist*



LEROY SUMMERS  
*Chorister*



JAMES JOHNSON  
*Mission Representative*

S. U.



NONA BEA HANKINS  
YWA



JAMES SEALS



MARY LYNN HAMMECK  
*Freshman Council President*



JOE BURNETT



CAROLYN THOMPSON



JERRY SCHLEIFF



SELIA ATKINSON



HORACE DUKE

*Executive Council*

# Ouachita Choir



MEMBERS—First row, left to right: Pat Mooney, Elizabeth Hargis, Shirley Hartness, Nona Bea Hankins, Pat Bland, Helen Overton, Robin Berry, Mary Jo Cross, Laura Partain, Billie Gaines Mann. Second row: Marion Alred, Jeanne Seward, Thelma Arnold, Gracie Brown, Joan Gore, Rena Mathews, Carolyn Moffatt, Jane Gerrish, Celia Atkinson, Mary Hall. Third row: Eddy Spann, Fredy Helmes, Owen Philpot, Jerry Pugsley, Bill Standiford, Warren Haley, Fred Span, David White, Wayne Clinkenbeard. Fourth row: Kenneth Porier, Gerold Seliff, Jim Gill, Eugene Surman, Charles Efford, Ken Presswood, Carlisle Phillips, Dennis Schulz, James Gerrish, and Jack Carver.

# Choir Snaps



What could be more typical of Peggy?

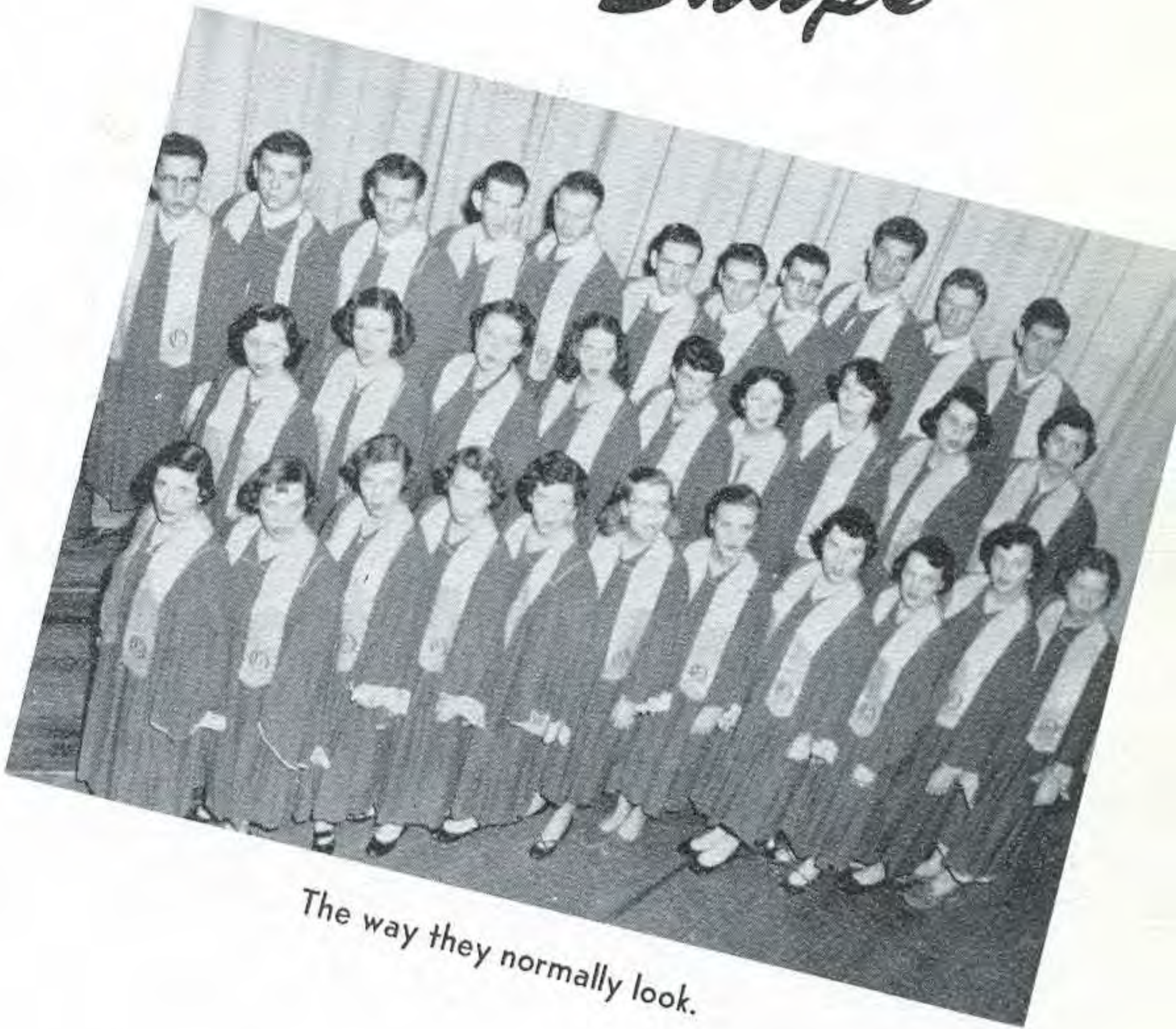

The way they normally look.



Whom are we waiting on?



Choir trip?



Morrisett is ready to eat.







# *Social Clubs*

*United by a Christian fellowship and an effort to create a better Ouachita, they show a social life filled with the Tiger Spirit . . .*



VIVA THRASH  
*President*



MARILYN SHIVER  
*Vice President*



AMELIA ROWLAND  
*Secretary*



KAY HAYNES  
*Historian*



JOSIE BURROUGHS

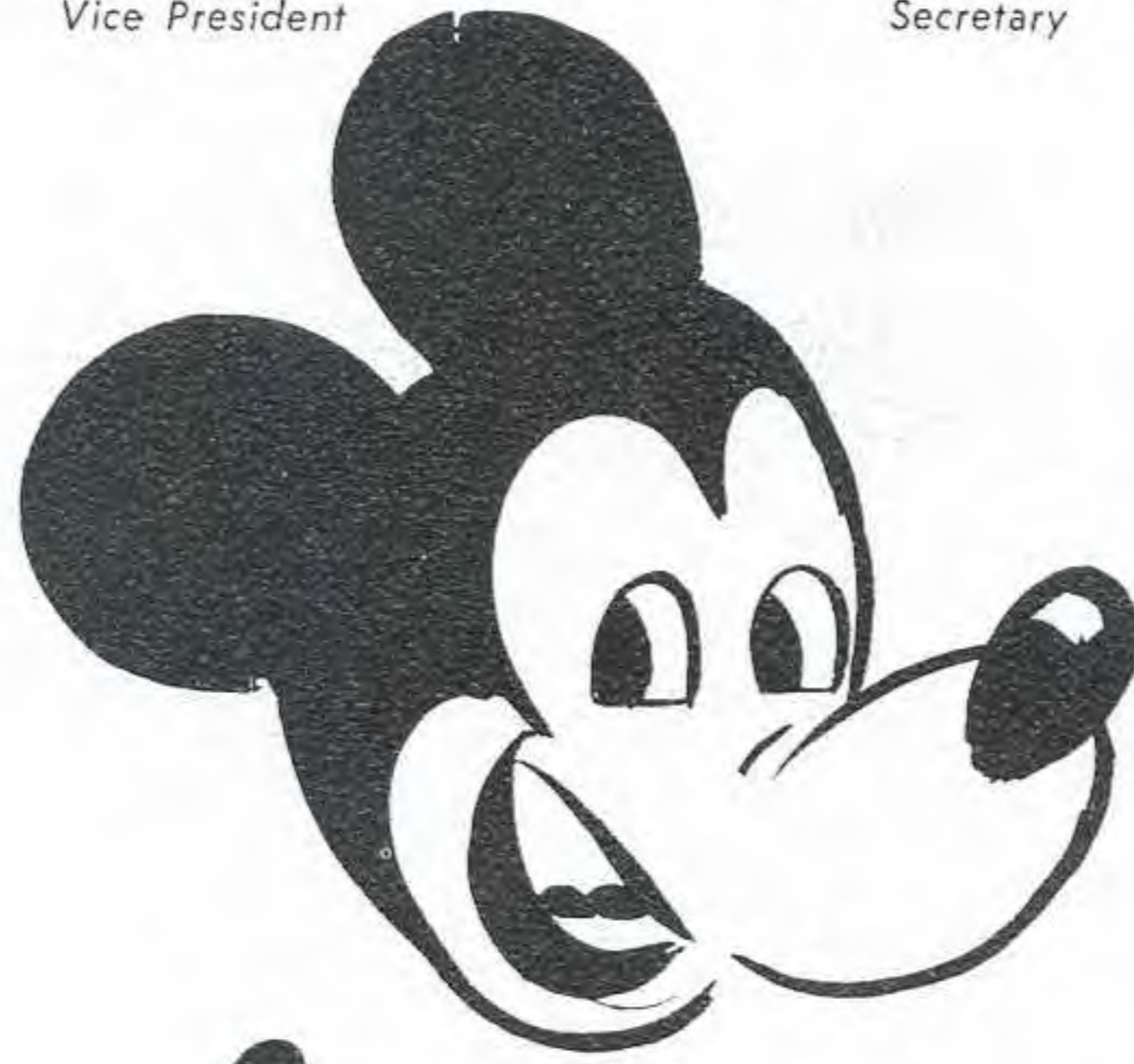

BETTY MARTIN



MARION ALLRED



RUTH HOLLAND



PATSY SMITH



ANNE SUGG



SONDRA SULLIVAN



MARYON SULLIVAN

MEMBERS NOT PICTURED: Joy Kersh, Pat Bland, Mary Beth Routon, Helen Hall, Elinor Sanderson, Mildred Glover, Shirley Carter, and Hilda Zinn.



W  
G  
H

MEMBERS

PAT CRITTENDEN  
*Hi Flyer*

MARILYNN MOONEY  
*Vice President*

NONA BEA HANKINS  
*Secretary*

LOU ETTA SMITH  
*Reporter*

PEGGY WOODS  
VELVA NELL VEST  
JEAN SEWARD  
JEANETTE GOLDEN  
BETTY JERNIGAN  
ELIZABETH RYBURN  
LINDA JO BAILEY  
MRS. JETT BLACK  
*Sponsor*

*Not pictured*  
GRETA QUATTLEBAUM  
PAT MOONEY  
MARY NELL ROBINSON  
HATTIE REED  
MARY JO CROSS  
REBA POWELL  
WANDA HILDEBRAND

# GAMMA



# PHI

# 191



ELAINE HOGARD



MAR MOR



SUE ANN FRANKS



LAVERNE HARVILL



PHYLISS DENTY



SAMMYE CRAWFORD



LOU ANN KELLY

LIL BURNETT



EARNIE KENDRICK



NEVA JO WARD



LORETA SMITH



PAT TEETER



THEVA BELLE TEETER



NORMA STEPHENS



MEMBERS NOT PIC-  
Marilyn Miller, Car-  
on, Robin Berry,  
sie, Janis Crow-  
ell, Joan Gore,  
liot.

# 191

JIM EDMONDSON  
Sponsor



J. C. WILLIAMS  
President

CAPTAIN ATKINSON  
Sponsor



*Sigma Alpha Sigma*



ELAINE HOGARD  
Sweetheart

MAX  
ELMS  
JIM  
LONG

HAROLD  
LAWRENCE  
JIM  
ROYAL  
BILL  
BRANSCUM

WAYNE WILLIAMS

JOHN CLEM

PAUL MOORE

PAUL RAGLAND



Not  
pictured  
JIM  
LOWMAN  
J. W.  
CLARK

# Rho Sigma



ANNE SUGG  
*Rho Sigma Sweetheart*

The RED SHIRTS, the oldest of the men's social clubs, was founded on the Ouachita campus in 1935 for the purpose of encouraging a better athletic program and to create a spirit of brotherhood and friendship among students and to be a definite part of the campus social activities.

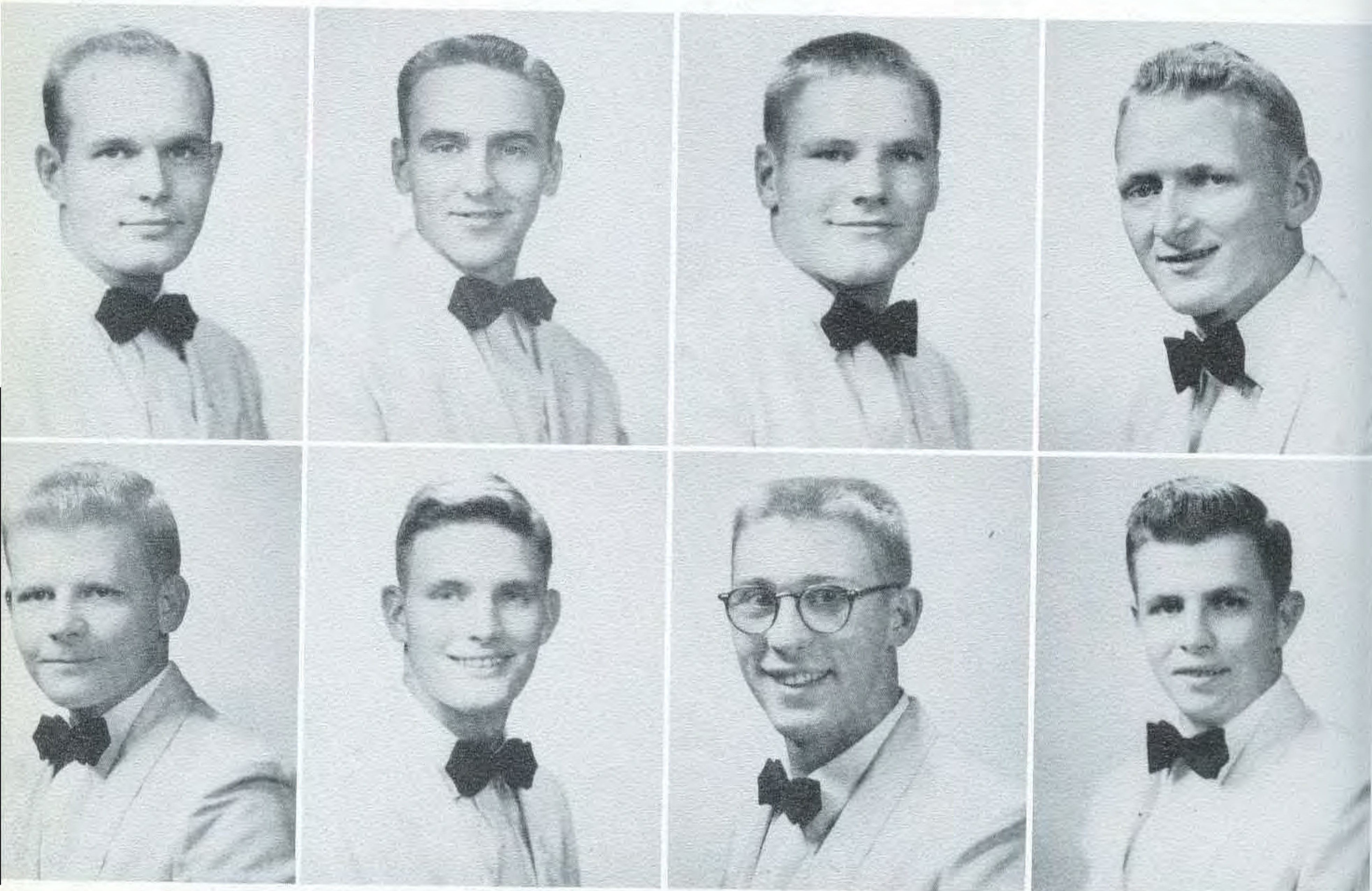

Top row: Rudy Sullivant, President; Dale Pogue, Vice President; J. D. Protiva, Secretary; James Gladden, Treasurer. Bottom row: Richard Duffie, Corresponding Secretary; Roby Bearden, Reporter; Pete Fulford, Sergeant-at-Arms; James Smith, Assistant Sergeant.



Top row: Glen Kelly, Joe Hubbard, Bill Arrington, Lamar Watkins. Middle row: Luther Brewer, Eddie Blackmon, Donnie Tudor, Charles Stender. Bottom row: Wayne Clinkingbeard, Harold Stark, Jimmy Stark, Jim Curlin.



The Red Shirts were winners of the 1953 Intramural Athletic Trophy.



# Beta Beta



Organized in 1941, the BETA BETA CLUB is one of the most active on the campus. Its purpose is to promote a spirit of brotherhood and cooperation between the ministerial and lay students.

Leroy Summers, President; J. C. Bradley, Vice President; Harold Wood, Secretary; Duane Denton, Treasurer; Charles Baker, Charleston Berry, John Guiles, Carl Koen, Bill Staniford, Will Rogers, Jerry Stratton, Melvin Thrash, Harold White, Jimmy White, and James Wilson.

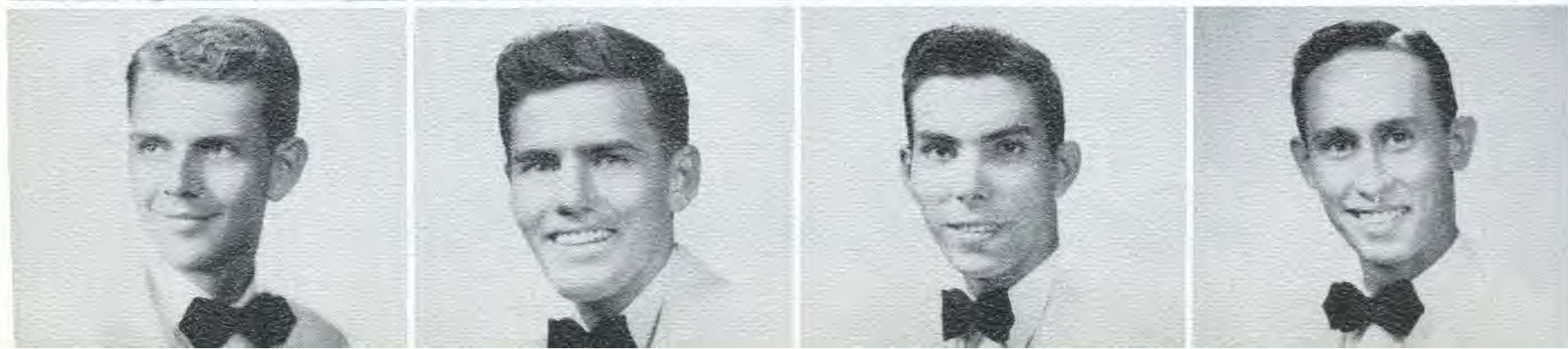
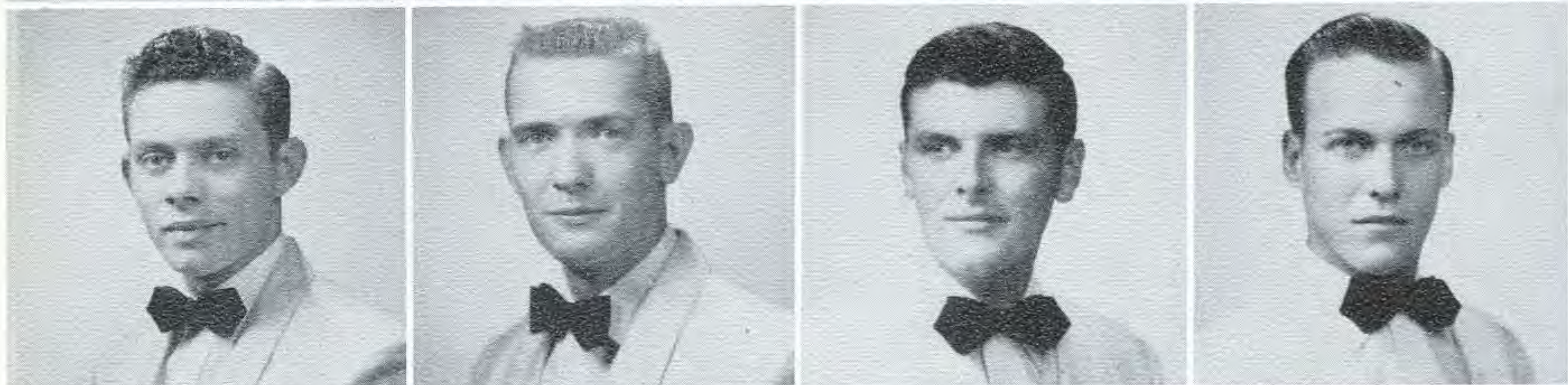
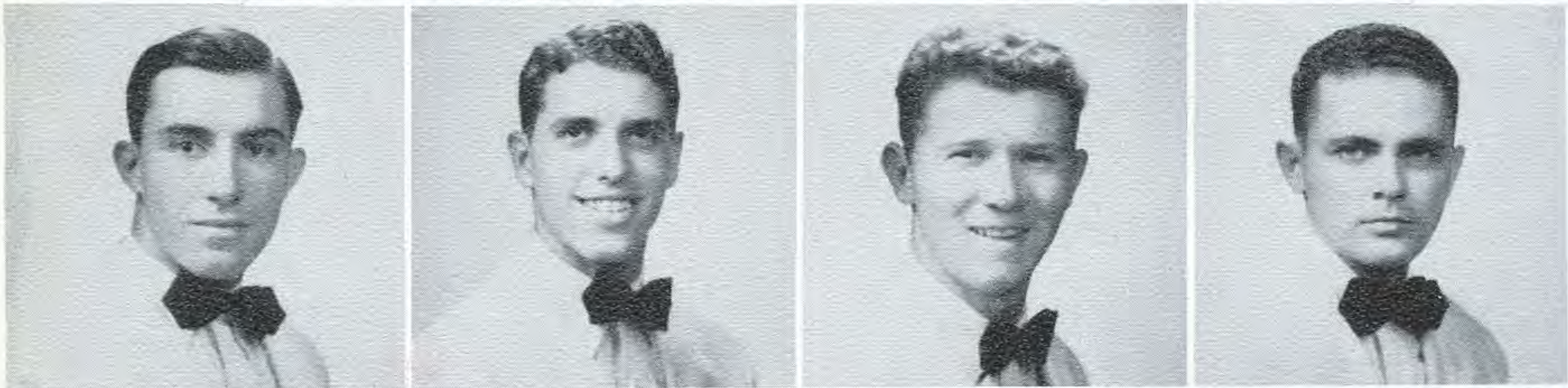



JAMES WHITTEN\*  
*Vice President*



JIM SHERWOOD\*  
*President*



ROBERT SIMS\*  
*Treasurer*



EUGENE KEELAND\*  
*Secretary*

A

H



CARLISLE PHILLIPS\*  
*Sergeant-at-Arms*

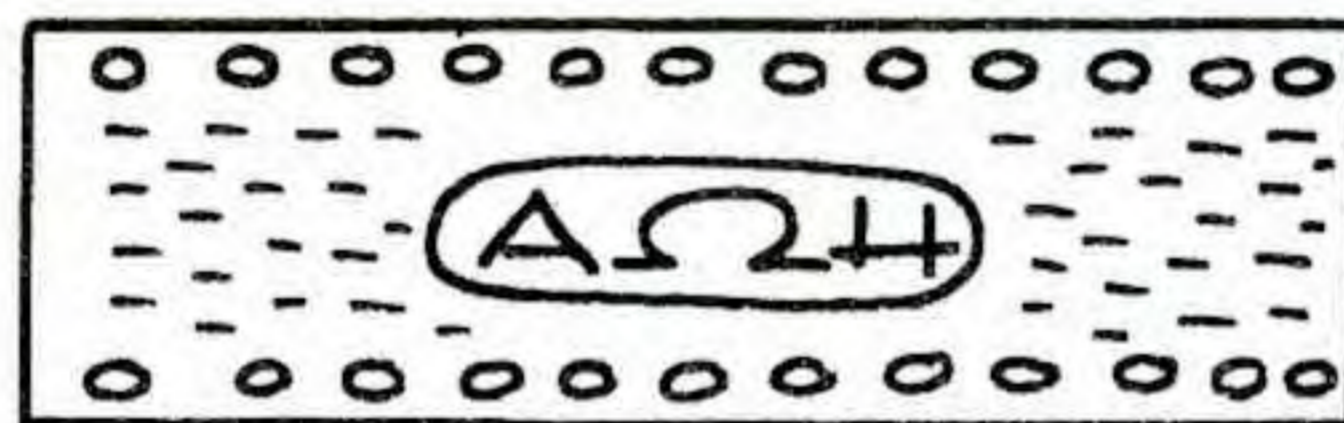

JERRY PUGSLEY\*  
*Chaplain*



OWEN PHILPOTT



VERLIN CANTRALL  
*Custodian*



JIMMY SHANKLE\*

TOMMY GILBERT\*  
*Not pictured*

E. H. DONNELLS  
*Sponsor*

## ALPHA OMEGA ETA

The ALPHA OMEGA ETA SOCIAL CLUB is the youngest social club on the Ouachita College Campus. This club was organized in March, 1953. The club endeavors to have as members male students who will be honor bound to live as Christian gentlemen.

\*Charter members





# *Personalities*

*They are symbols of the personalities, beauty, wit,  
intelligence, happiness, energy,  
and success of the Tiger Spirit . . .*



*Ouachitonian*  
*Marianne Morrisett*

# *First Beauty*



*Ouachitonian*

*Polly Cooper*



# *Second Beauty*





*Ann Sugg*



*Maryon  
Sullivan*



*Pat Bland*



*Clair Reece  
Austin*

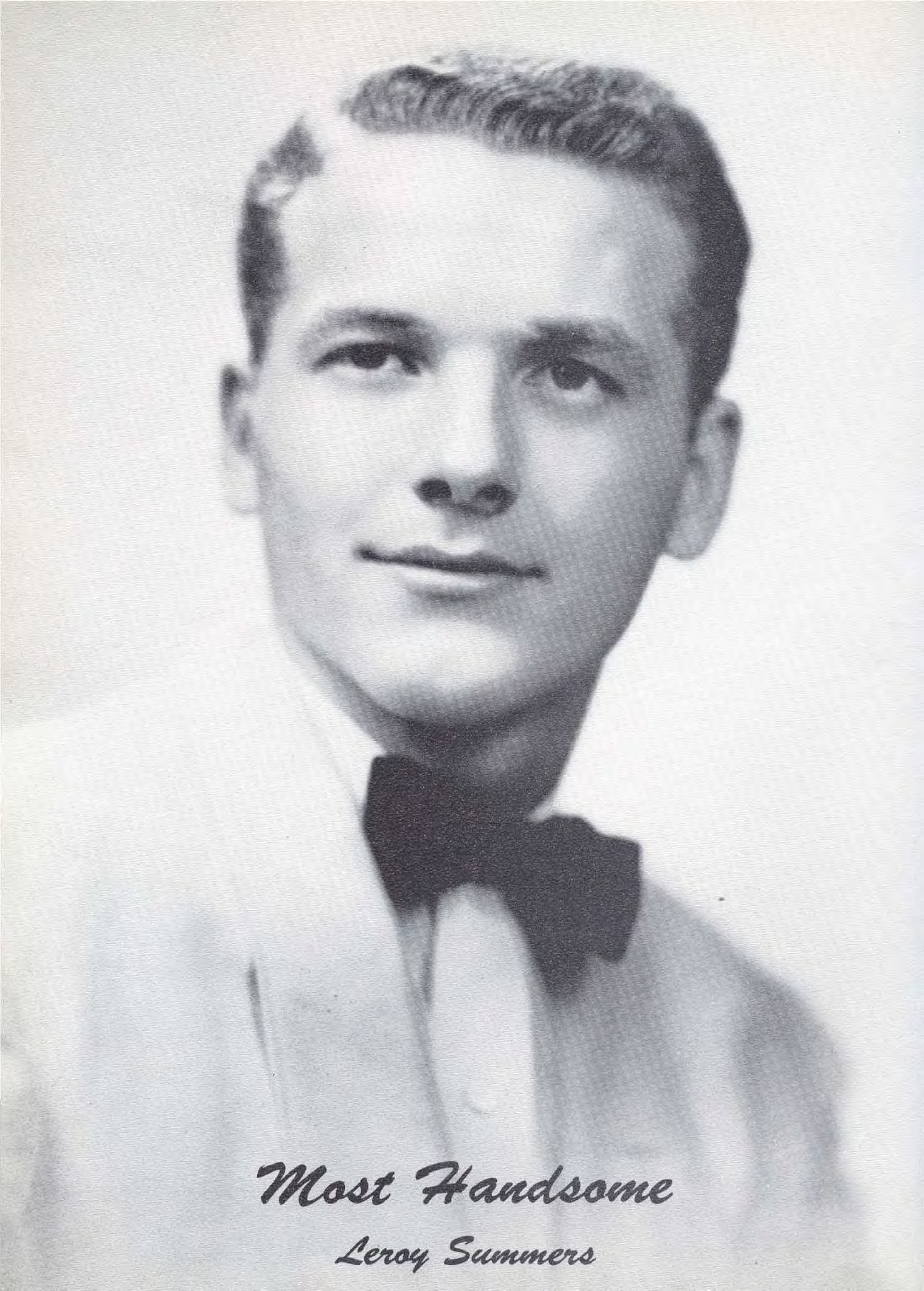

*Most Handsome*

*Leroy Summers*

*Second Choice*

*Bill Hankins*

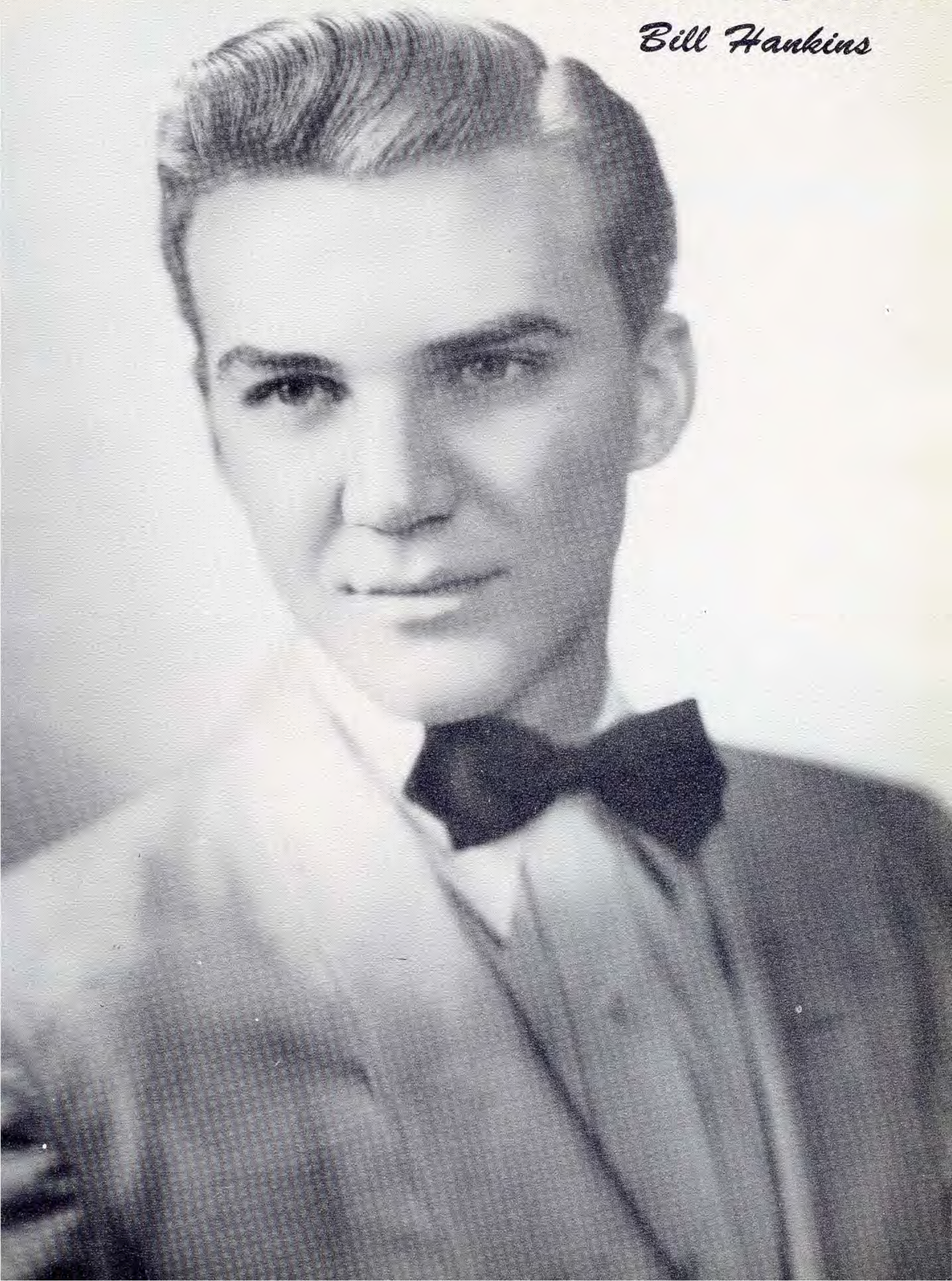

*Billy Jeff Campbell*



*Curtis Merrill*



*Truman Keahey*

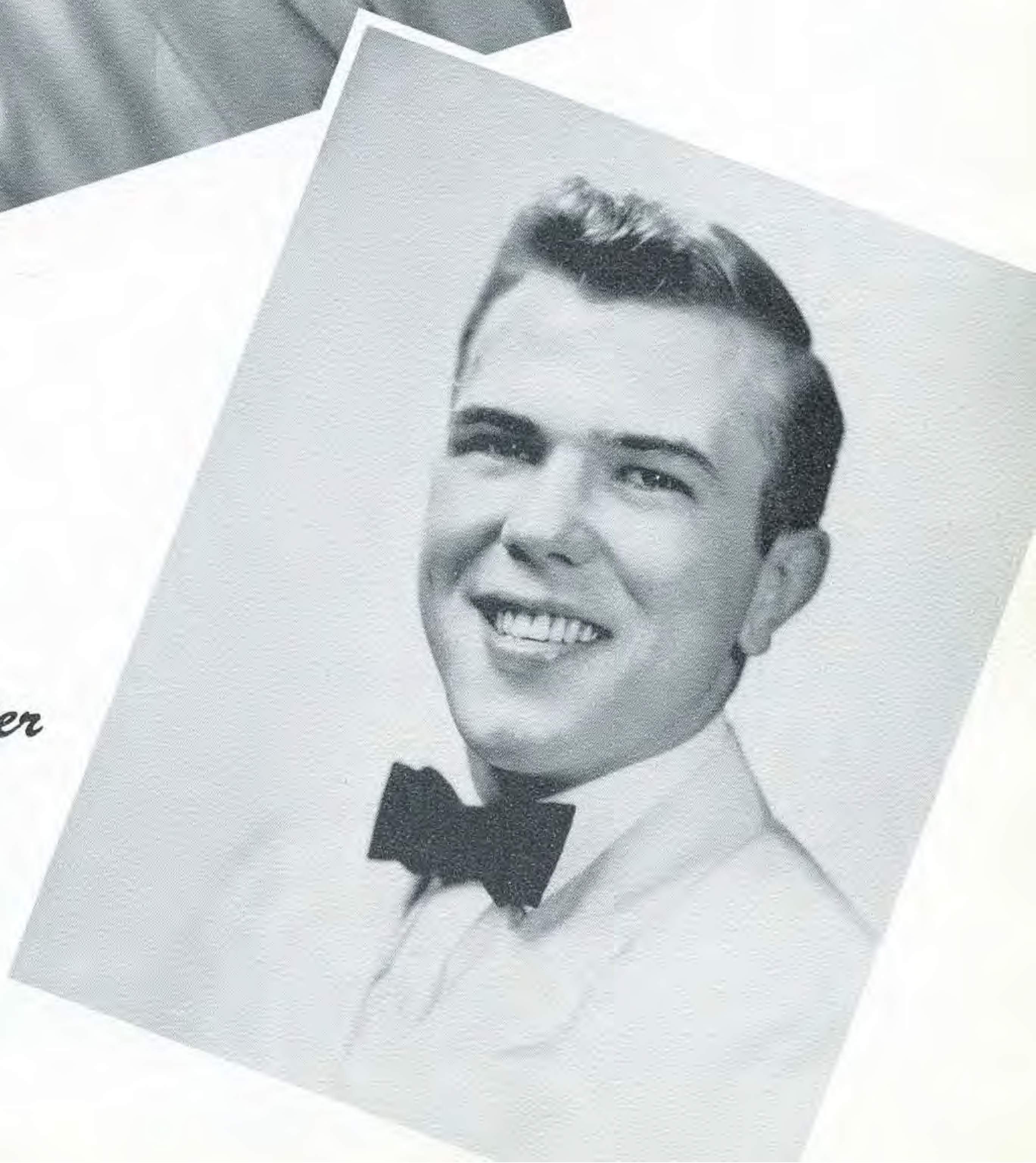

*Buddy Cheshier*

# Varsity Girl

By  
JOSEPH BURT  
JACK HARVEY

VERSE



There is one



and I try



A

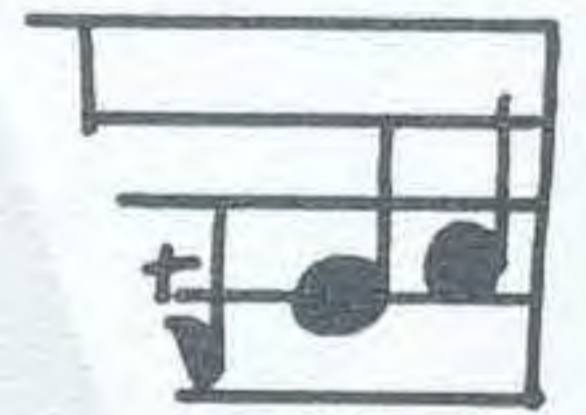

size just

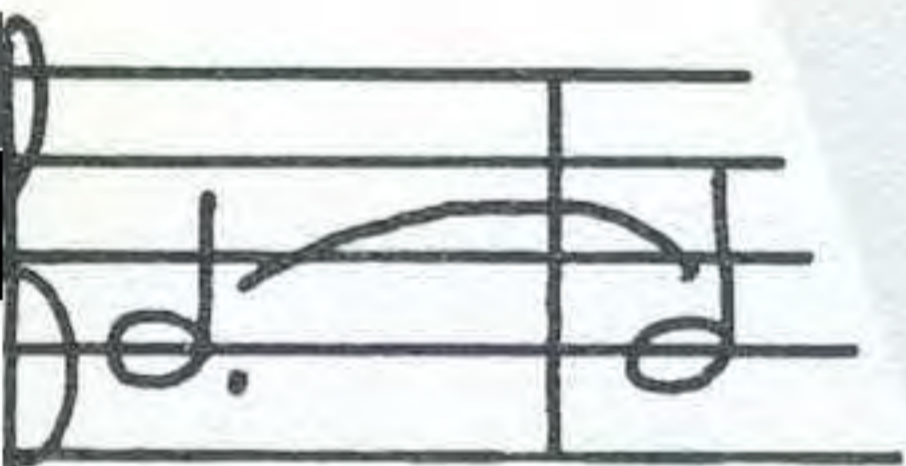

why —



there's no - thing more

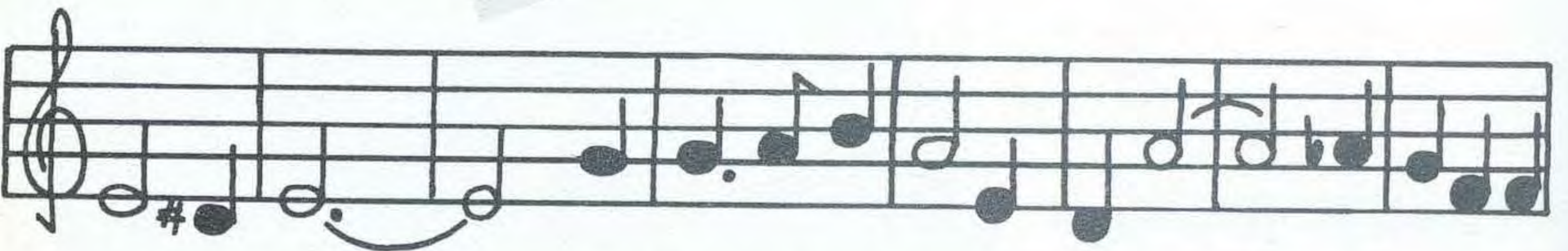

I need say —. My varsity girl where are you — oh why did you

Copyright—November 1944  
Under Section No. II  
COPYRIGHT ACT

*Sally Sullivan*

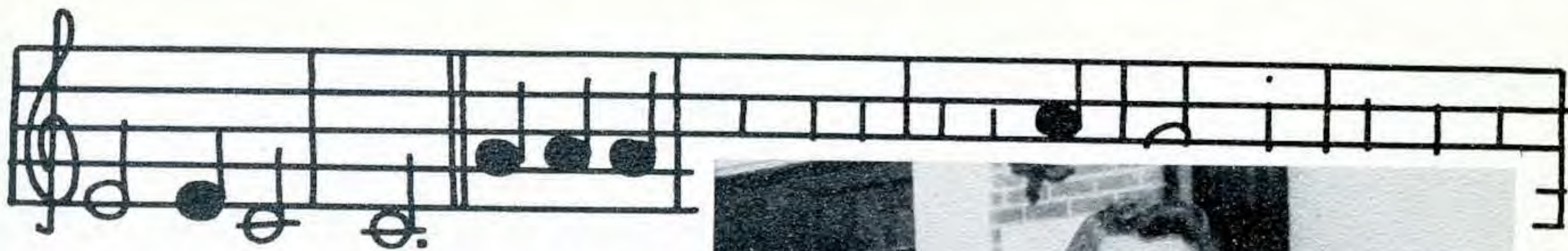

Go a-way —

I keep re-



Treas-ure of Gold —



this is a story that's never been told my VARSITY GIRL re-mem-ber

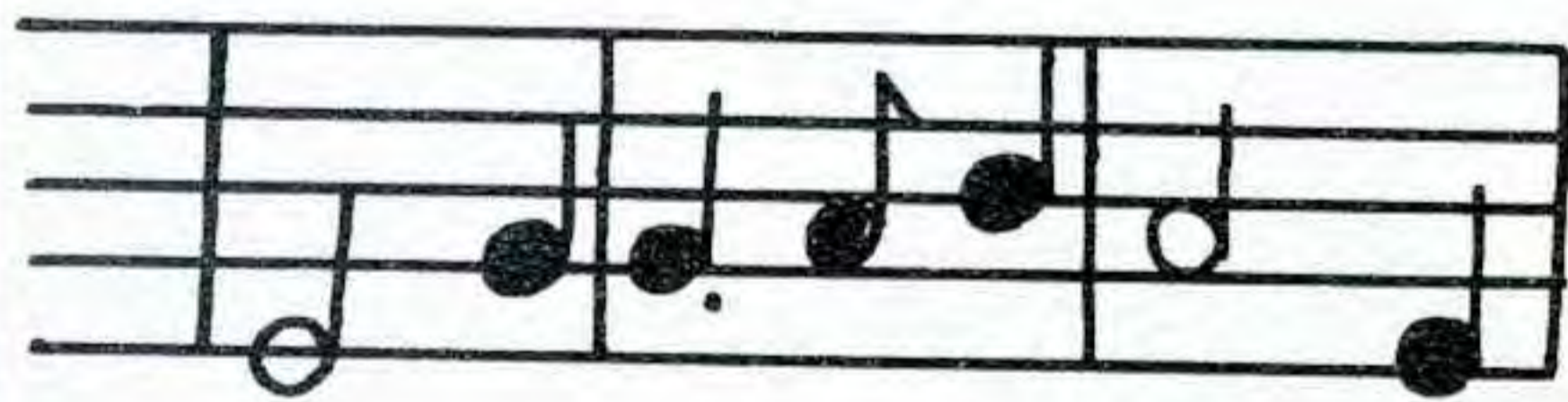
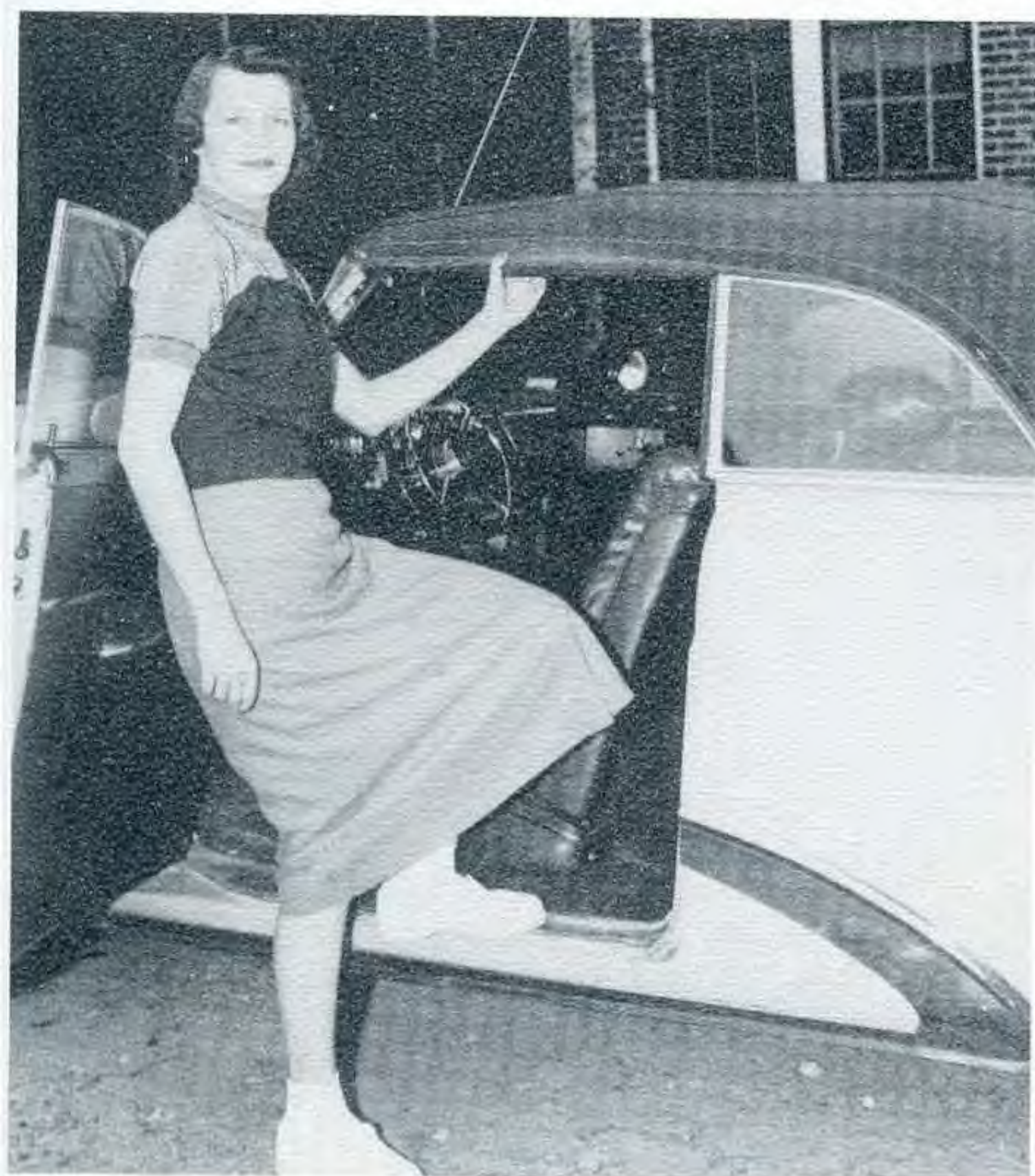

— Please come back before it's

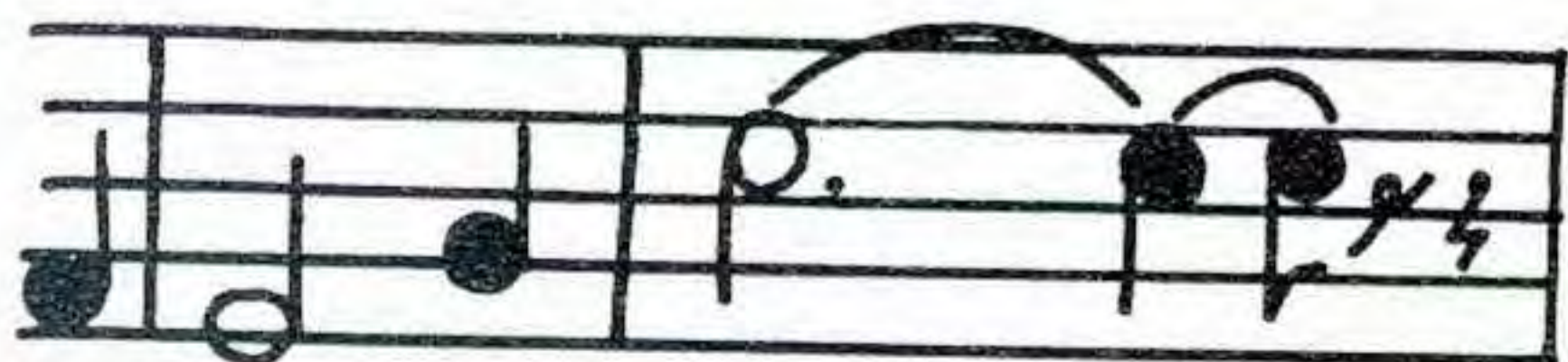

TY GIRL, my dear —.



Hallowe'en



Queen



Bill Crowns Queen LaVerne . . . Left to right: Rosemary Holt, Melvin Thrash, Nancy Hall, Gary Youree, Queen LaVerne, Bill Arrington, Harold Tedford, Beth McClune, Horace Duke and Tony Vaughn.



Booooo



Queen La Verne



# Valentine Royalty



KING and QUEEN of HEARTS—Theva Belle Teeter and Truman Keahey, and their COURT: Bill Hankins, Francess Collins, Katy Hall, Phil May, Clair Reece Austin and Roby Bearden.



QUEEN THEVA BELLE  
and  
KING TRUMAN





CUTEST  
ANN SUGG  
and  
LAMAR WATKINS

MOST COLLEGIATE

LEROY SUMMERS  
and  
GRACIE BROWN



# *Favorites*

FRIENDLIEST  
CISSY COLES  
and  
ROBERT SHADDOX

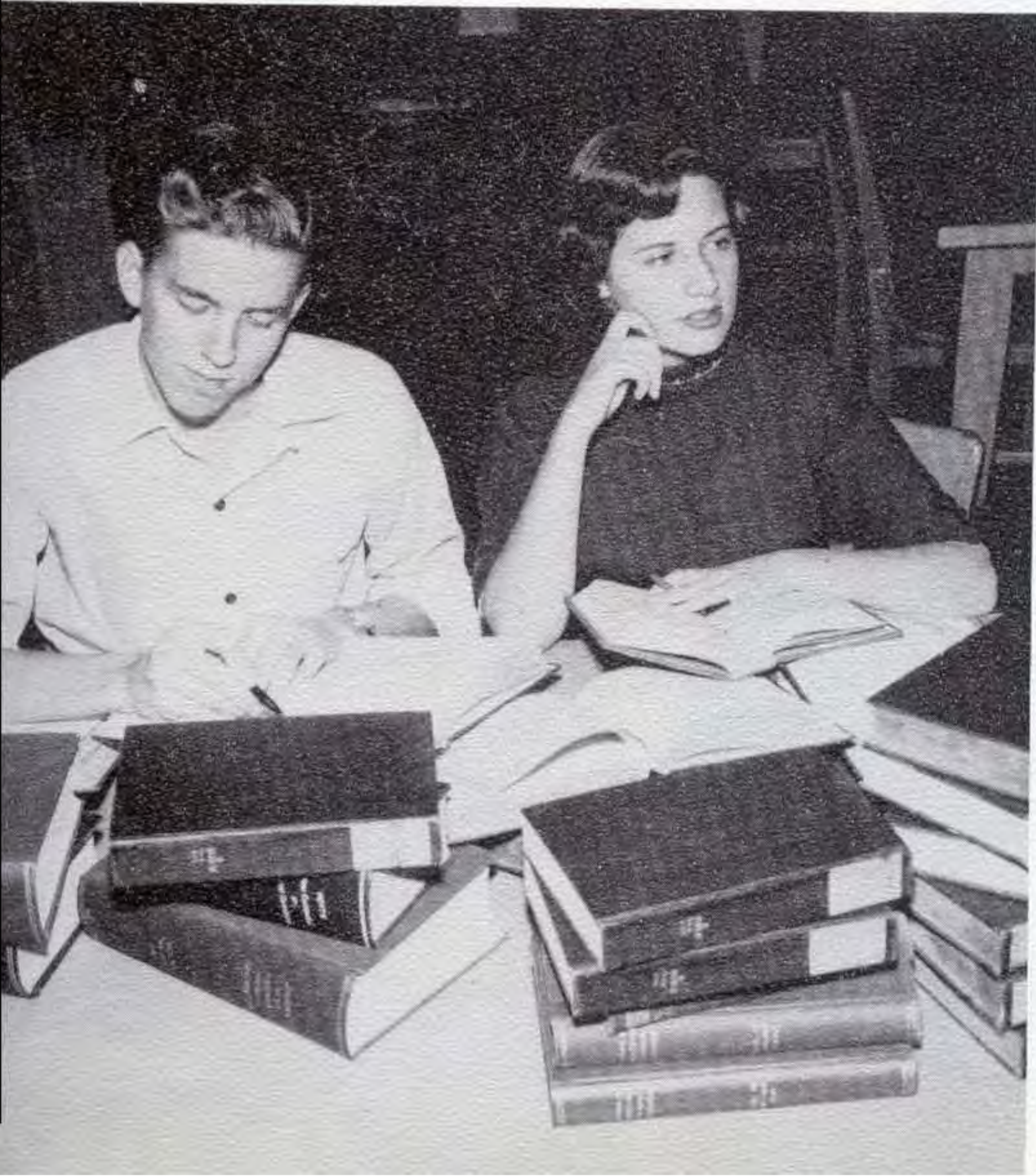

MOST INTELLECTUAL  
JOHNNY WIKMAN  
and  
SAMMYE CRAWFORD

MOST POPULAR

ANN SUGG  
and  
HAROLD WOOD



WITTIEST

GARY YOUREE  
and  
GLENN A HICKEY



MOST VERSATILE  
NONA BEA HANKINS  
and  
BILL ARRINGTON



"MISS HOME EC"  
EARNESTINE HENDRICK



SALLY SULLIVAN



TRUMAN KEAHEY



EARNESTINE KENDRICK

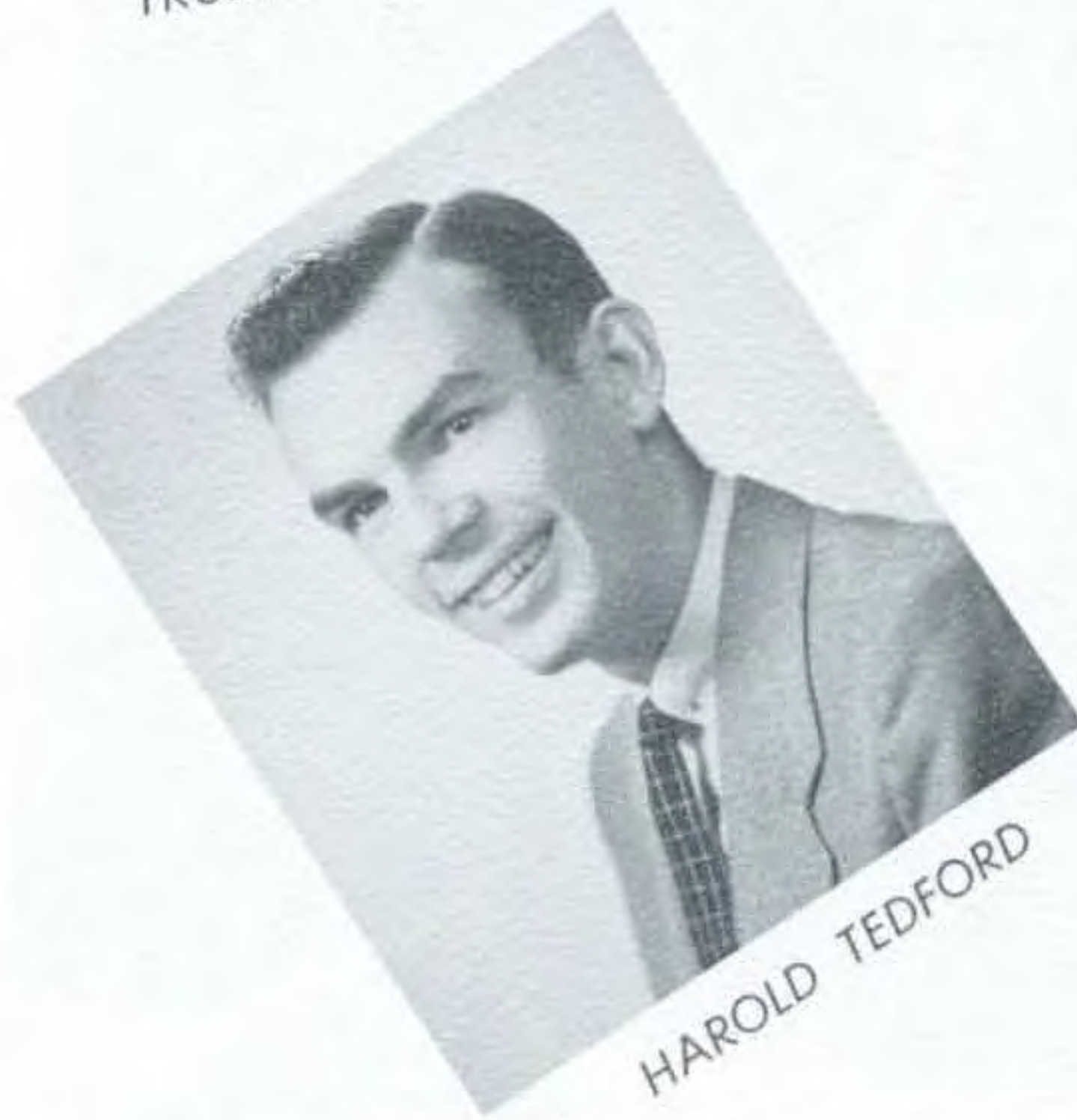

HAROLD TEDFORD



JOSIE BURROUGHS



WAYNE EVERETT



MELVIN THRASH

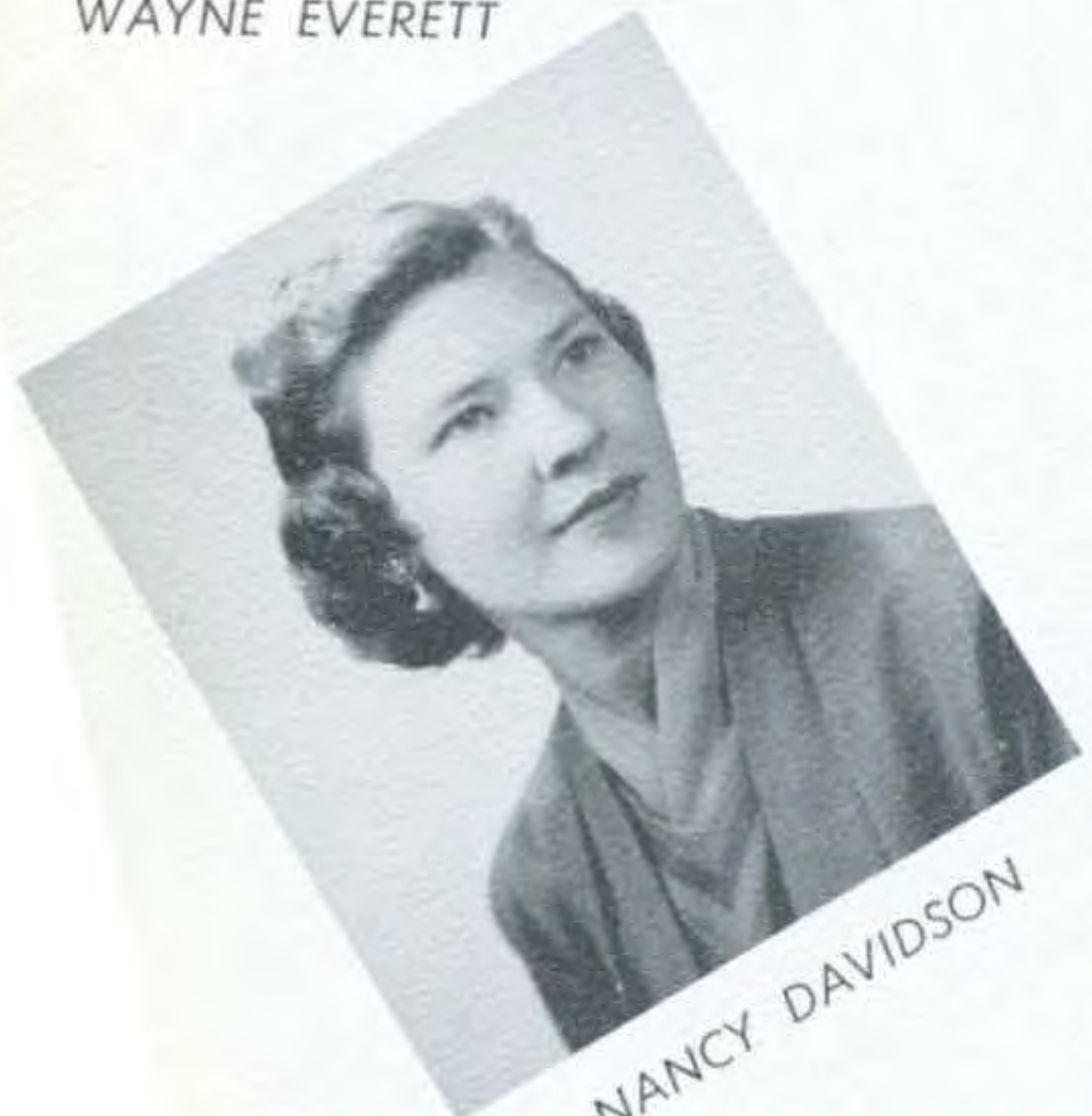

NANCY DAVIDSON



GLEN KELLY



JOE WRIGHT

# *Who's Who* *in* *American Colleges* *and Universities*

These ten students were selected for this honor . . . one of the highest awarded to college students . . . essentially, because they are the embodiment of the Tiger Spirit. In them we see the outstanding personalities, the supreme achievements, the highest scholarship, the varied talent, the deep spirituality, and the progressive leadership that is characteristic of the true spirit of Ouachita.

They are a "motley crew" representing almost every department on the campus, and it can be seen by their activities as listed on the senior pages that they are leaders in any activity in which they participate. We have in this group some of the highest grade averages in their class, members of the various honor societies, the leaders of the religious organizations, staff members of the publications, leading actors and actresses of the drama department, faculty members assistants, writers of poetry, lovers of music, campus favorites, campus queens, military leaders, a football star, the campus politicians, a summer mission worker, social club leaders; in fact these ten outstanding students are representatives of almost every phase of activity on the campus.

But not only are they the club presidents and so forth, but also they are those that you see over and over as a member of a committee to get the cookies for a party, or decorate the student center, or plan a chapel program, or get the students back to Sunday School, or draw up pages for the annual, or write a story for the paper, or one of the dozen of other little things that have to be done. They are representative of that phase of college life showing their friendship to the students here and their dependability in anything that they do.

Probably, too, these are the students that, more than most others, stay up at night until one o'clock reading Shakespeare or economics, working physics problems, writing a speech, or learning a song. We wonder when they get their lessons, but we know that they do because of the near or above "B" average which they consistently get recorded on their grade cards.

Such people as these are as much a part of Ouachita as roast beef and the Rammel collection, and we wonder what the place will be without them next year. Because it seems as if we have laughed at them, listened to them talk, watched them perform, helped them work, and voted for them always, even if it has only been a year for some of us. But, yet, we know that because of that Spirit that is Ouachita, that spirit that is so evident in them, next year there will be other personalities just as outstanding to take their place. Because the Tiger Spirit is not the spirit of the few; it is the spirit of the entire group, and it will surely always find itself successfully reflected in the life of the student of Ouachita College.







*Snapshots  
and  
Advertisements*

The little things of everyday school  
life reflect the Tiger Spirit...



The one on the right  
also teaches English.



Practically a meeting of the Lone Wolf Society.



And at noon they came from  
the ravine as if drawn  
by a magnet . . .



Melvin Greer looks as if he  
made a "Ten" today.



In time to get it in  
the eight o'clock mail.



Watch it, Bill!



That is one way to get her high  
enough to see her.



Hobo Cullum supervising  
as usual.



The Hobo Convention with Acting  
Chairman, Gary Youree.



She can also play  
"Leaning on the Everlasting Arms."



It looks like Dr. Emmons or Miss  
Simmons just finished with them.



Saturday Morning



Saturday Night

*Down*



Girls dress for concert



"Roll out the barrel"

*Snaps*



Cannon Towels . . .  
the best in the



Cone-Bottoms at  
Christmas



In OBC's newest dining room



Ready for the Red Shirt hayride



Wonder who took this picture.



Denty crams the usual popcorn and Martin tells the usual joke.



Is it Barbara Kuhns or Betty Hutton?



Not only a "sight for sore eyes," but enough to give you sore eyes.



So this is what Georgia does for you.

## *Dorm Snaps*





The Princess is ill again . . .



This is the kingdom of the rabbits . . .

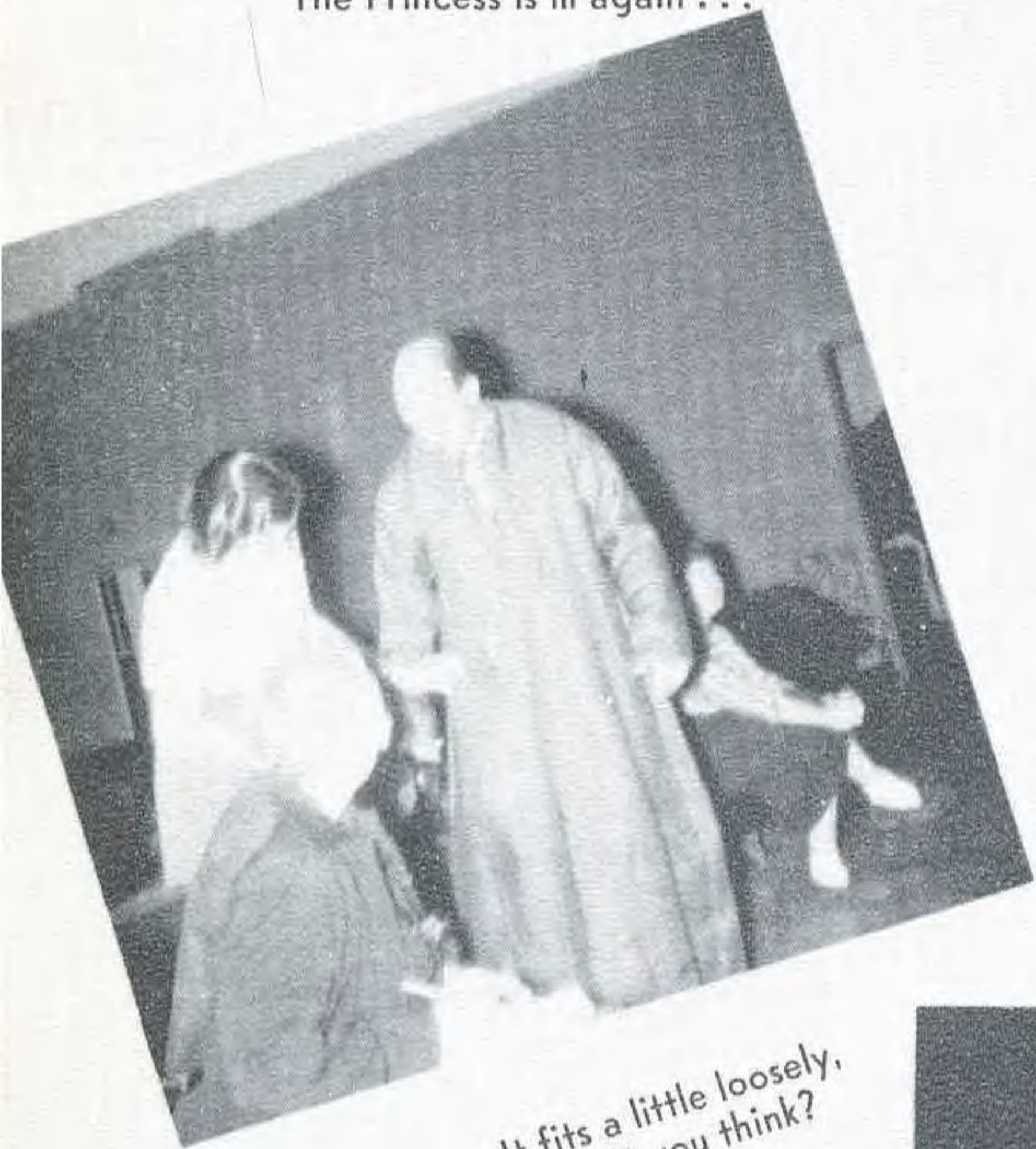

It fits a little loosely, don't you think?



"Now what is my next line?"



Wink, Wink!

# Thurber's "Many Moons" in Production



Leroy as the Court Jester.

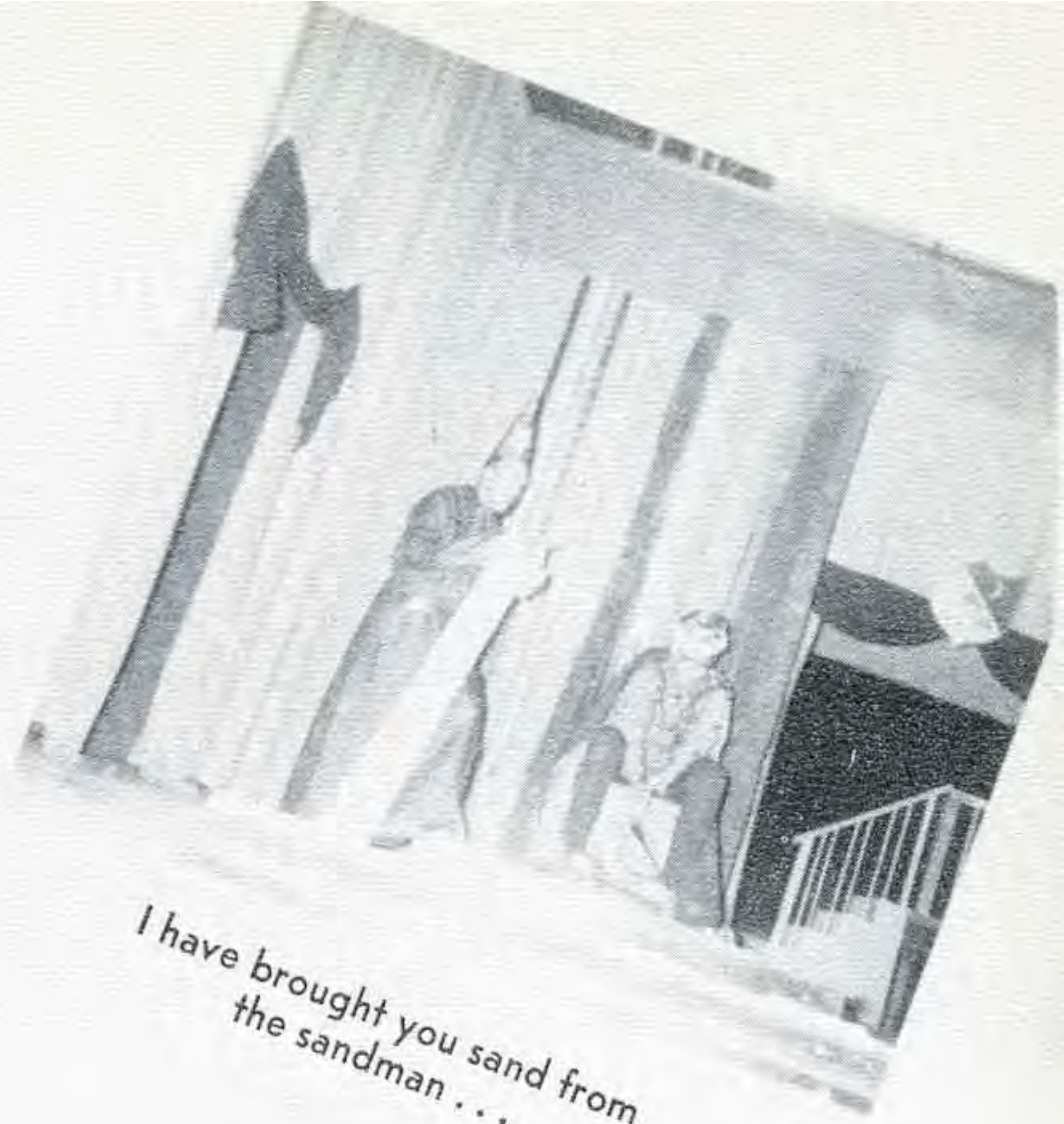

I have brought you sand from the sandman...



The stars have a last minute line rehearsal.



one... two... three... four  
... five...



Martha Sexton fits costumes, Bob Highgate tries his hat for size, Bob Eubanks and Al Cullum lend the assistance that wise men should, and Jim Berryman stares his usual stare.

# Many Moons

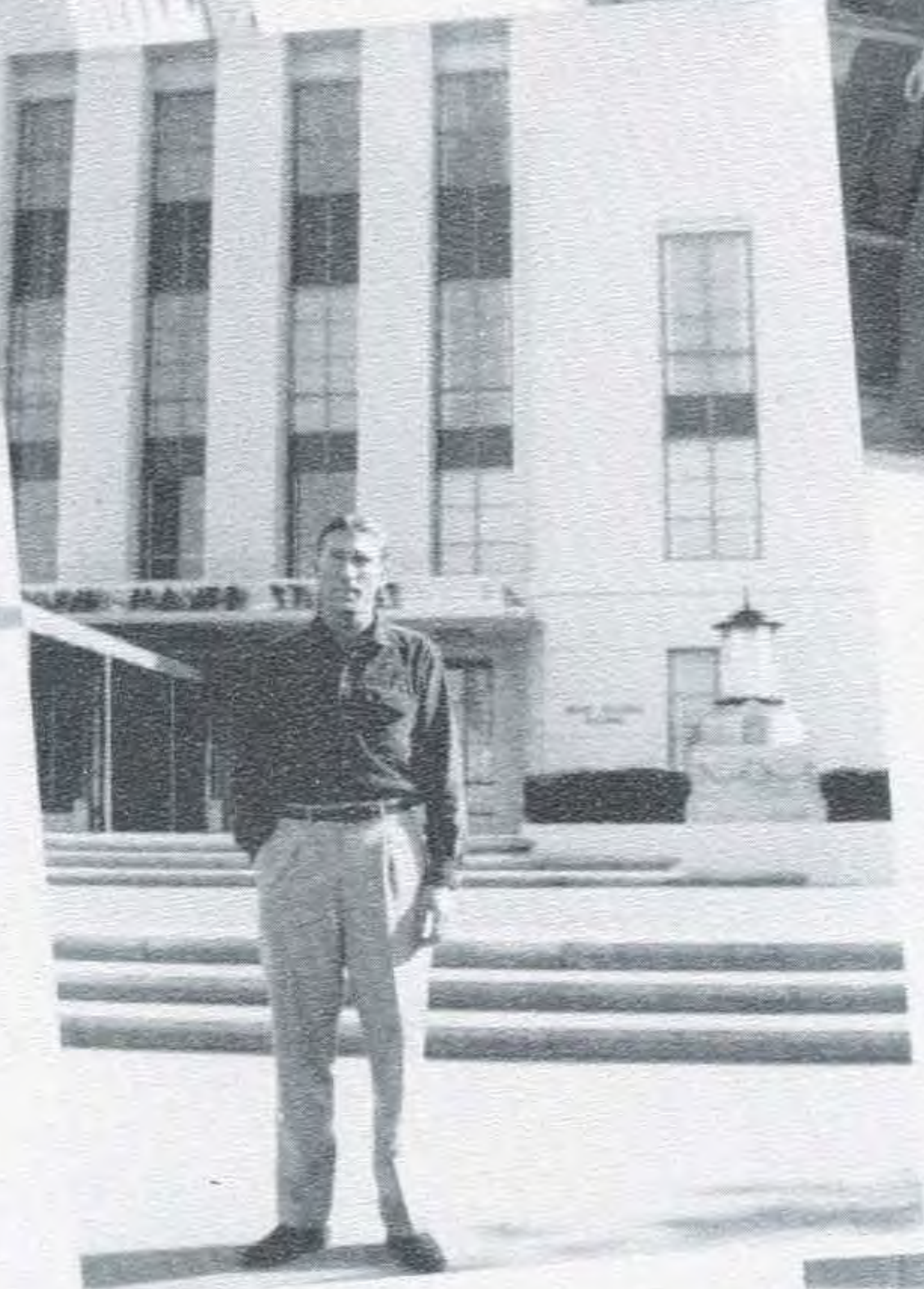

Joe Hubbard and Ken McKeahen — Just where we're sure they should always be.



Mutt and Jeff



Annual staff at work.





"Teacher," Miss Thrash has a little trouble.



Rosemary Holt, who was chosen "Cutest Little Sister."



Class in session.



One little girl doesn't like cameras.



Teacher finally smiles.

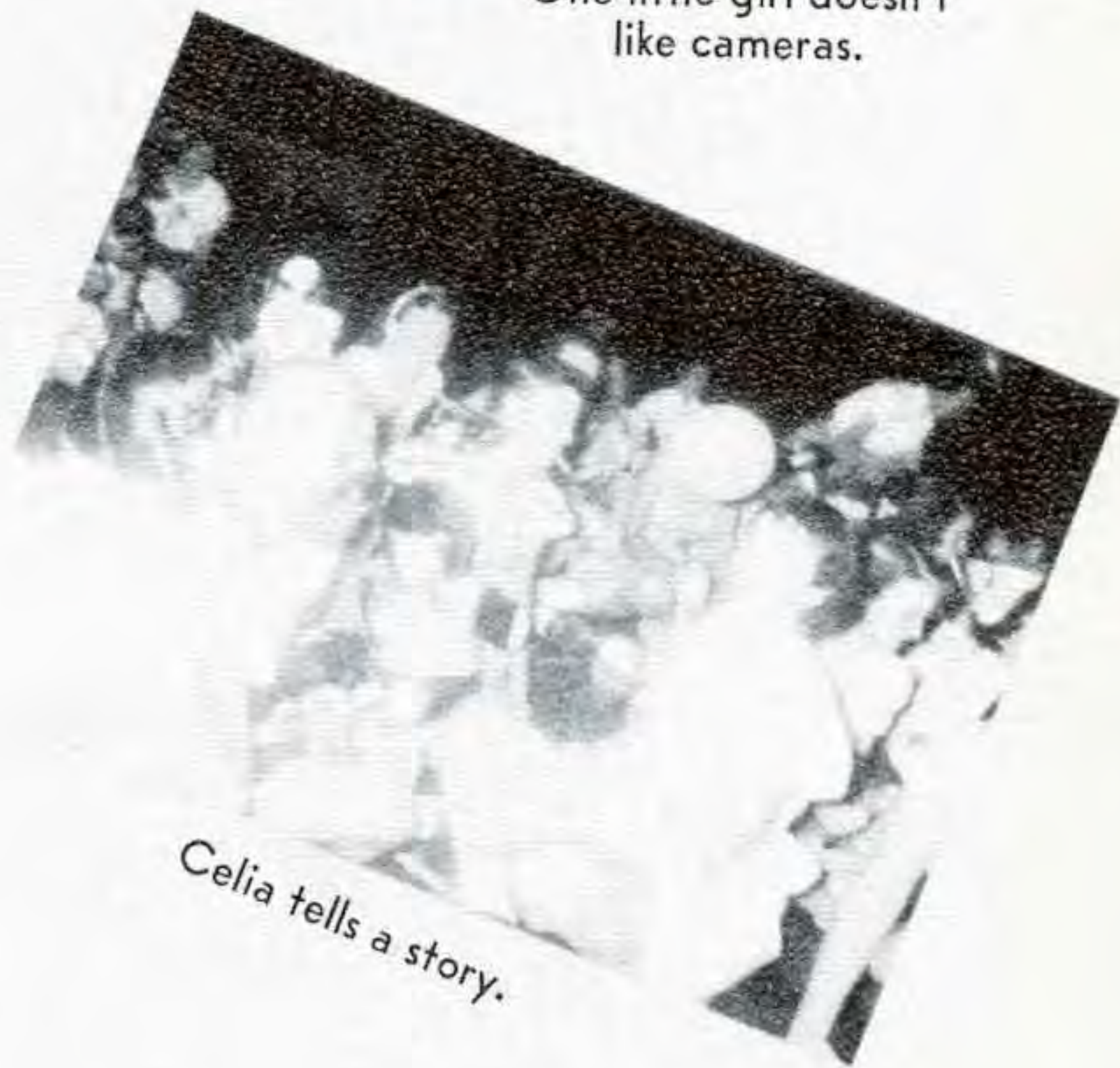

Celia tells a story.

*Y.W.A. "Big-Little Sister" Party*

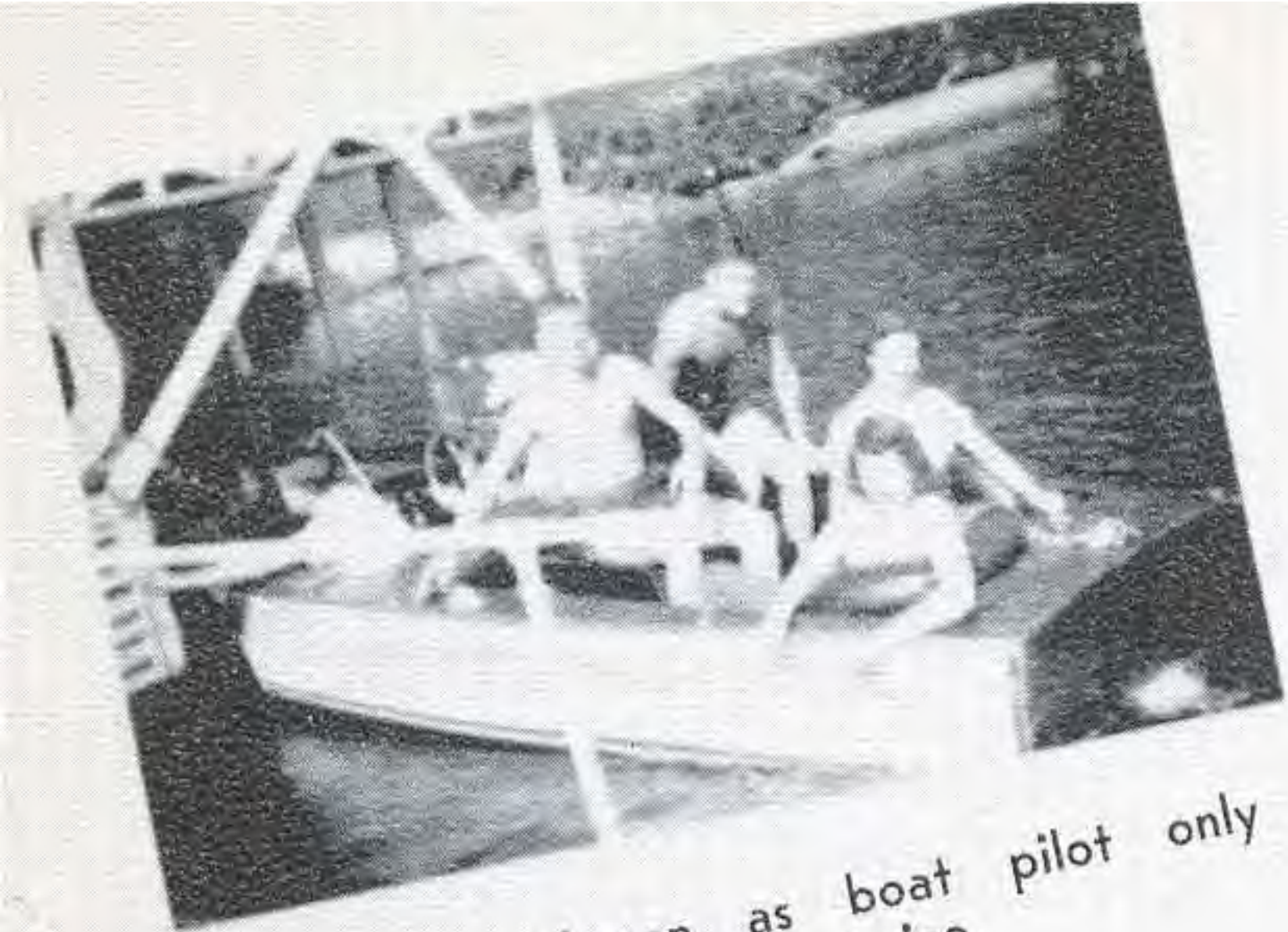

James Johnson as boat pilot only bumped the landing twice.

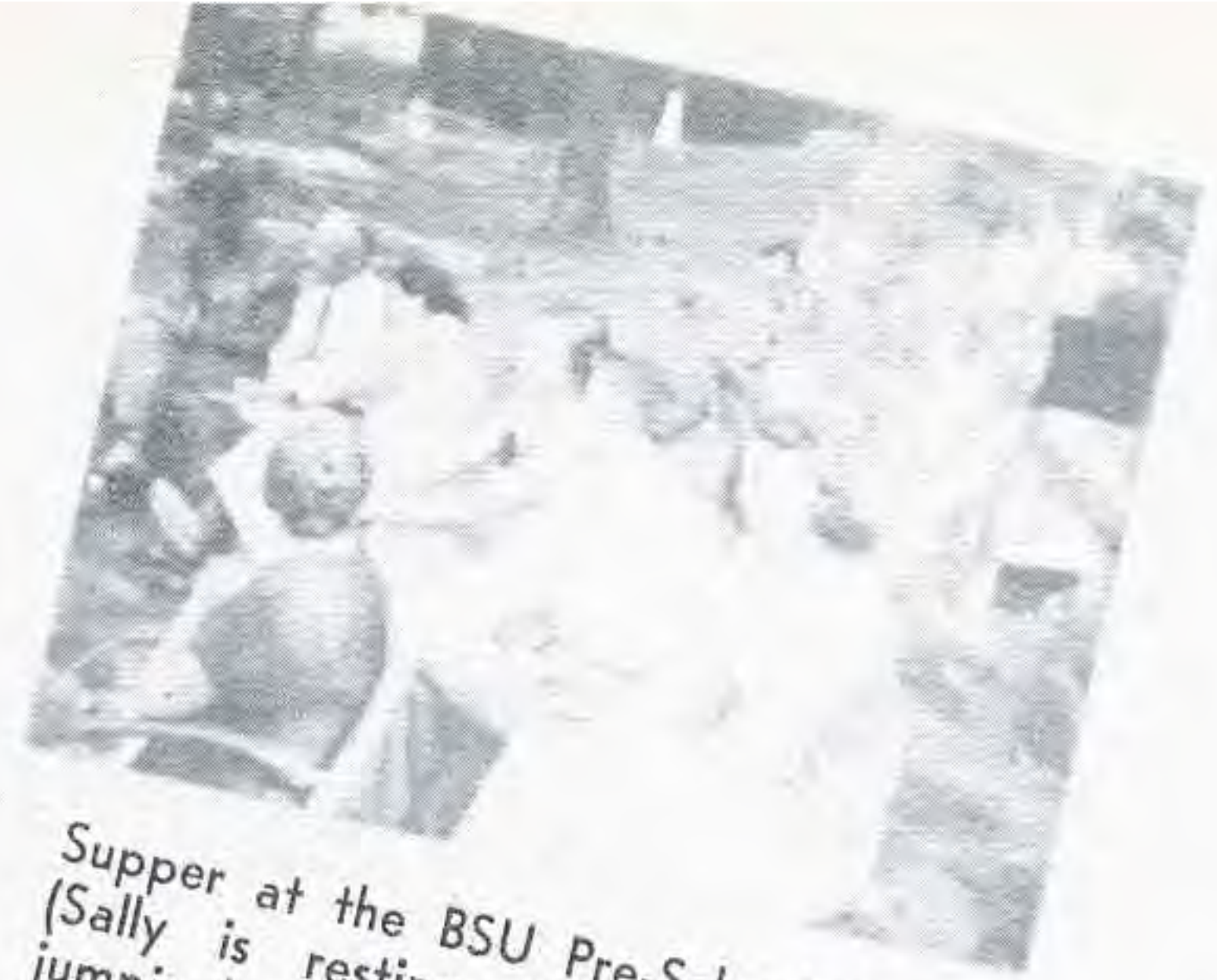

Supper at the BSU Pre-School Retreat (Sally is resting from boating and jumping).



The Missouri Cowboy



The Freshman Hayride.

Did you pass those classes in which you were so industriously enrolling?



Some people just naturally always get first in line— if they get up an hour early.



Registration was quite awhile ago — but remember how hot it was?



Home Economics "Open House."



Registration as seen from the inside.

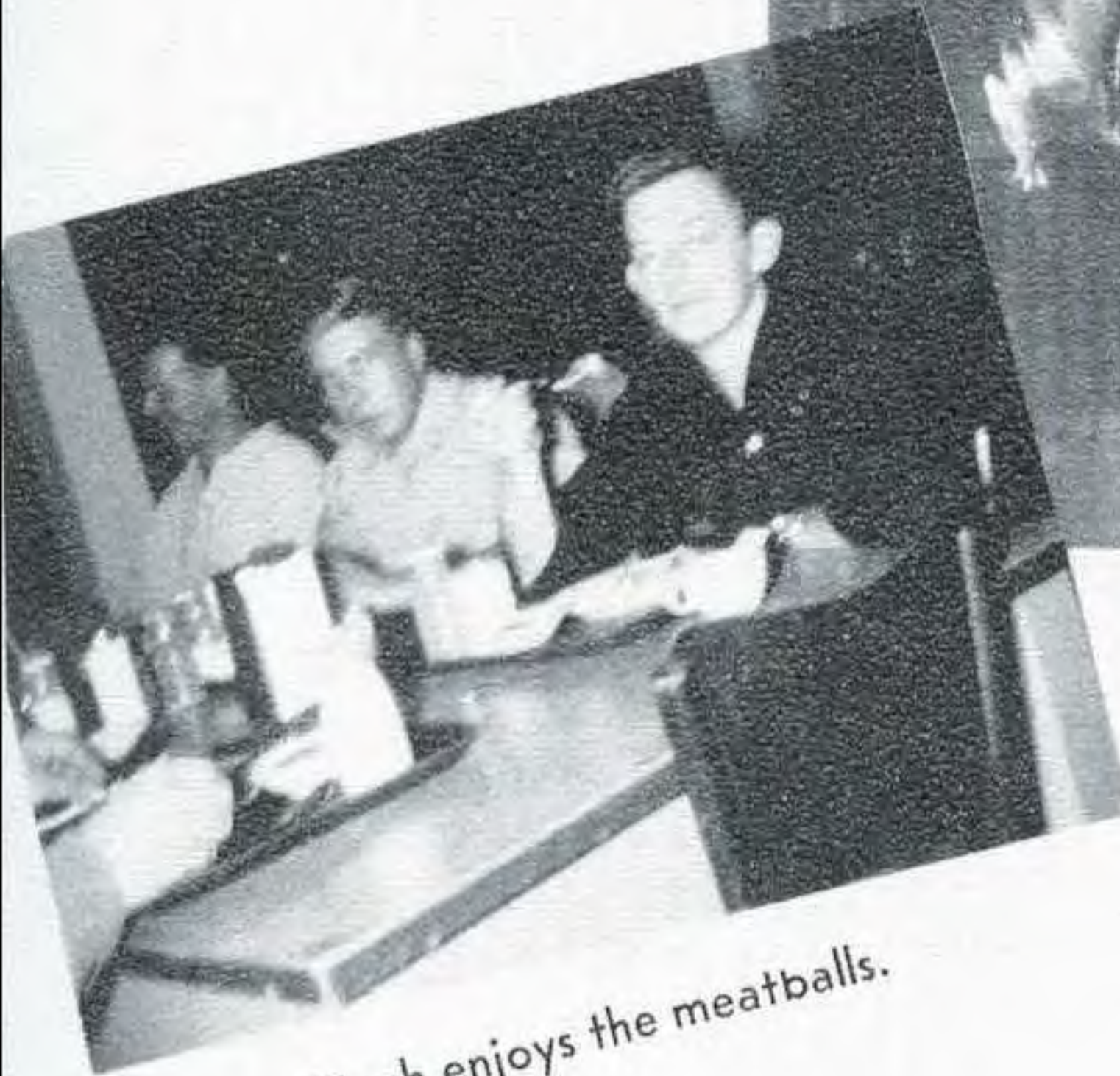

Finch enjoys the meatballs.



Keeping up with the latest news (and the latest styles — if you'll look closely).

*Homecoming*

*Snaps*

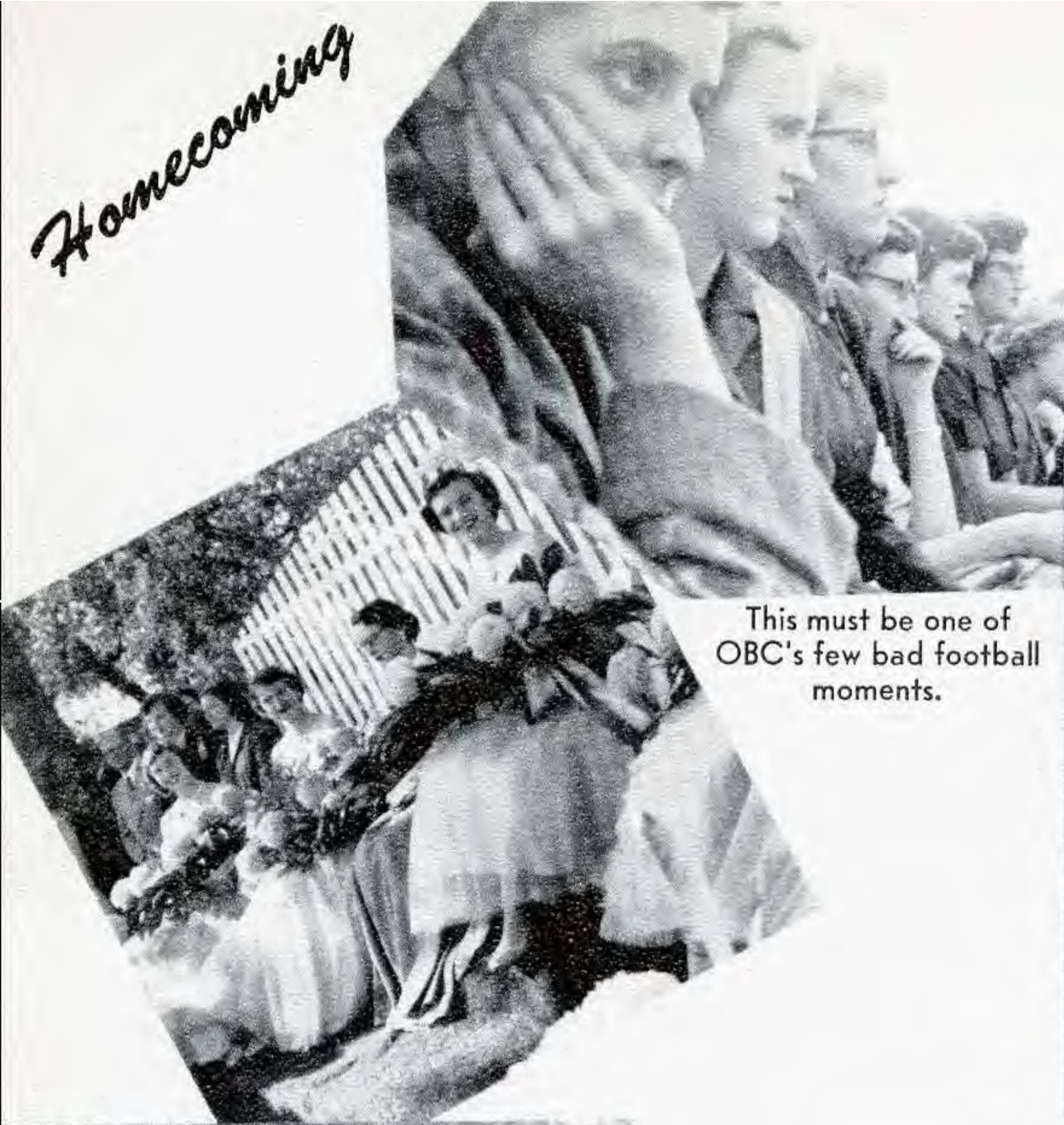

This must be one of OBC's few bad football moments.



Really, Pat, it's not that bad!



The royalty enters the field.



The two presidents confer.



The calm before the storm.



An October Saturday.



Caldwell expounds and Ward clowns.



Richwoods personified

A Sunday afternoon stroll.



Bubbles



Very Neva Joish.



And then there's the social life at Quachita . . .





Just what we all expected.



Remember, Freshman girls?



Cold-natured Keahey and cook-book Ingram.



"Dennis"



Hiking in the ravine — a typical Saturday.

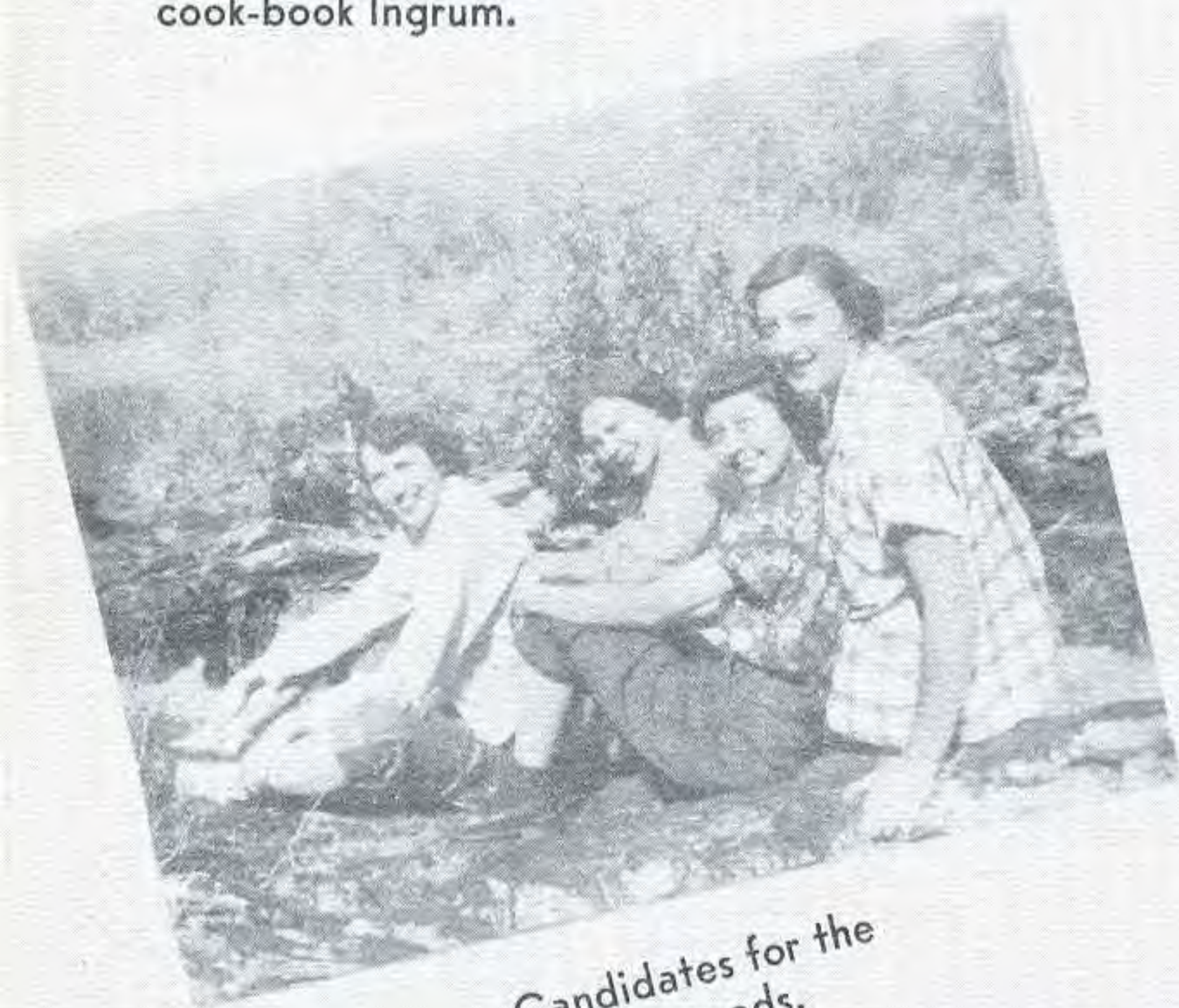

Candidates for the Ipana ads.



"Now listen to me, Vesta Tucker!"



Gracie performs.



Caldwell will get over it.



"It never gets this cold in DeQueen!"



Shamburger, where were you?



"Cheshier's real girl."  
(They told us to say it.)



Mama's little  
commando, Cheshier.

SIGN

OF

A

GOOD

NEIGHBOR

*... "HOME FOLKS"*

LION OIL COMPANY, El Dorado, Arkansas  
Makers of Naturalube Motor Oil · Knix-Knox and Ethyl  
Gasolines Heat Resisting Lubricants

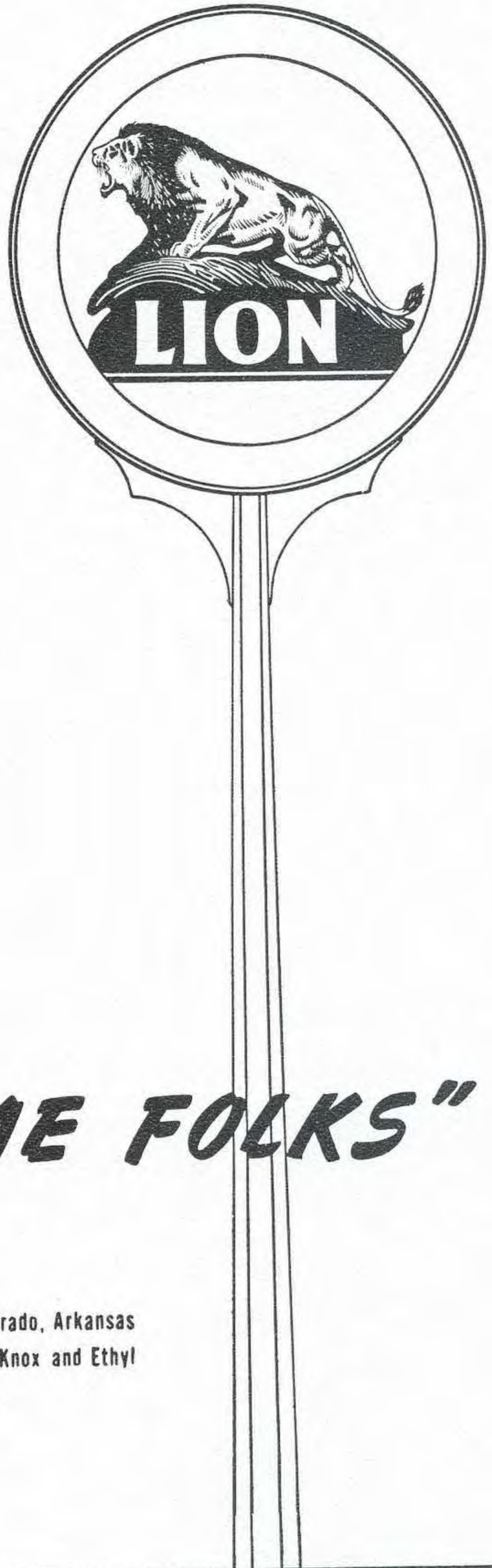



That's what reading drama does to you.



And that's what having Nina Sue for a roommate does to you.



I wouldn't trust her, Charlene.



Not only does Viva major in history, she also has Nadine for a roommate.



Be quiet or you'll wake your roommate.



Oh, dear, she's already awake.

# MERCHANTS & PLANTERS BANK & TRUST CO.

"The Bank That Helps Others  
Help Themselves"

We believe that if you will give us the opportunity of taking care  
of your banking needs, you will be pleased with our service.

"The Bank of Friendly Service"

Member of the F. D. I. C.

# ELK HORN BANK and TRUST CO.

MEMBER of FEDERAL DEPOSIT INSURANCE CORPORATION  
MEMBER of FEDERAL RESERVE SYSTEM



Arkadelphia

Arkansas

Since 1884

The Five  
SOUTHERN BAPTIST CONVENTION  
SEMINARIES

Invite You to Higher Training for  
Superior Christian Leadership

SOUTHERN BAPTIST  
THEOLOGICAL SEMINARY  
Louisville, Ky. Duke K. McCall, President

SOUTHWESTERN BAPTIST  
THEOLOGICAL SEMINARY  
Ft. Worth, Tex. J. Howard Williams, Pres.

NEW ORLEANS BAPTIST  
THEOLOGICAL SEMINARY  
New Orleans, La. Roland Q. Leavell, Pres.

SOUTHEASTERN BAPTIST  
THEOLOGICAL SEMINARY  
Wake Forest, N. C. Sydnor L. Stealey, Pres.

GOLDEN GATE BAPTIST  
THEOLOGICAL SEMINARY  
Berkeley, Calif. Harold K. Graves, Pres.

"A call to preach is a call to prepare"

Compliments  
of

CARTER'S MEN'S STORE

Compliments of

ALLEN CRAWLEY  
CLEANING—PRESSING

Phone 521

513 Clinton

WEST BROTHERS  
DEPARTMENT STORES

The Home of Good Values

PEOPLE'S HARDWARE  
and  
SUPPLY COMPANY

BETHEA'S

"Everything for the Men"

610 Main

ARKADELPHIA

ARK.

FULLER WALGREEN DRUG

Phone 25 and 8

FABERGE

DU BARRY

REVLON

DOROTHY GRAY

OLD SPICE

TUSSEY



Wozzeck



"There's mystery here . . ."



No wonder Carolyn asked him to marry her.



LeRoy and Gracie

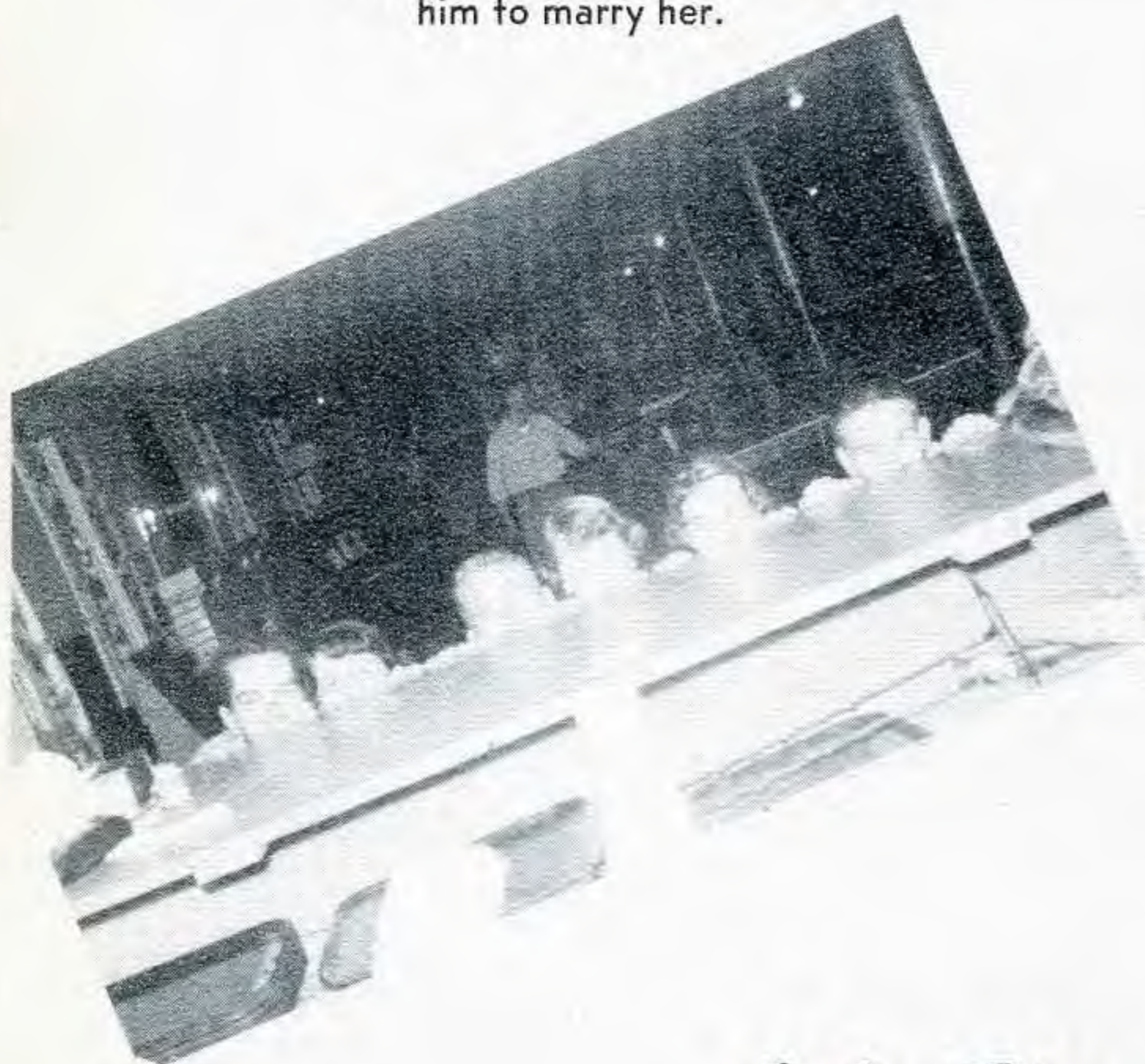

*Let's Have a Party!*



And then there was the fall of Rome . . .



Look, Mama, I'm a soldier boy!



No, Mr. Drummond is not in Mr. Blackmon's Congregation on Sunday . . .



Phylis gives a spaghetti supper.



The Campus Beauty, Mary Seager.



Perhaps, HE is the one who needs counseling.

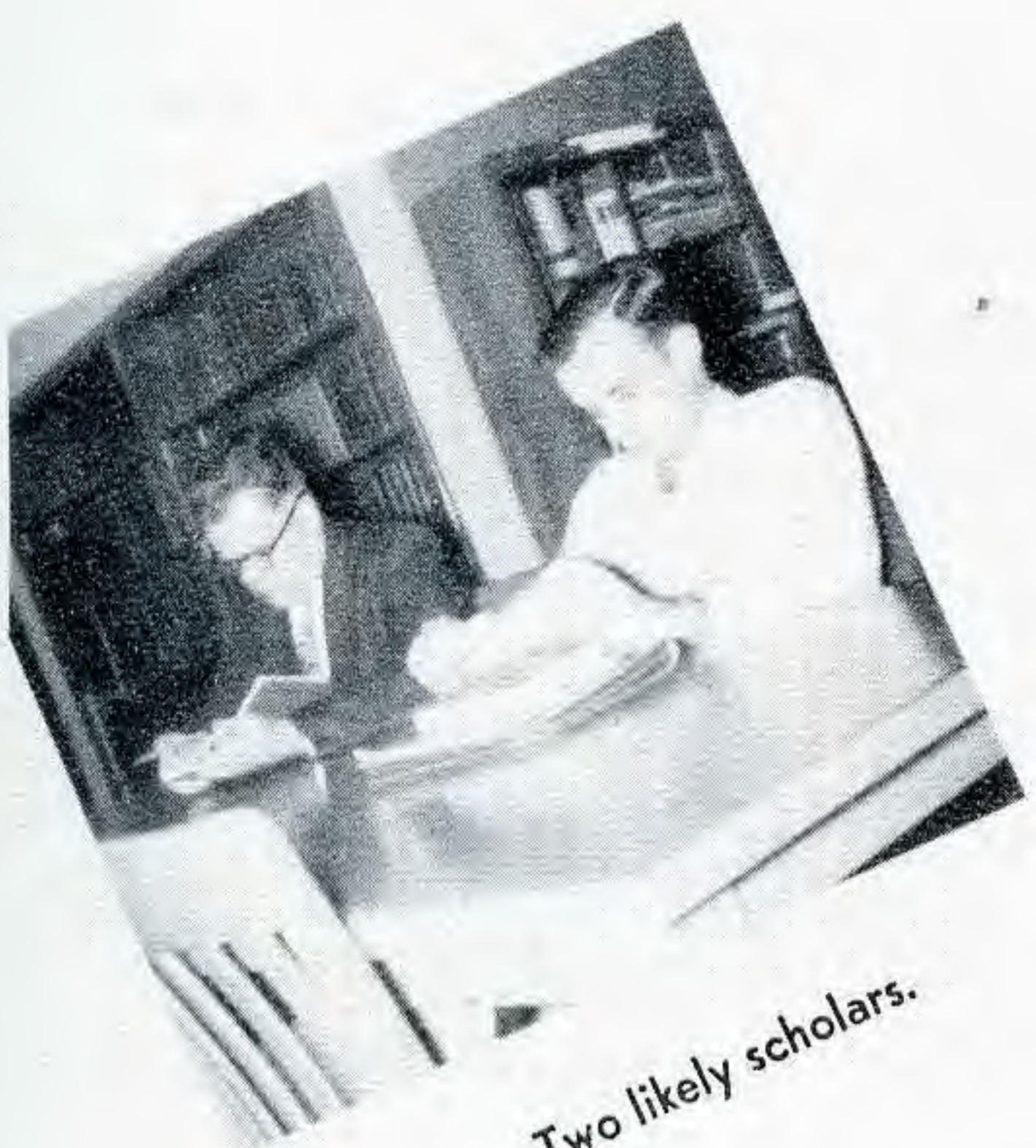

Two likely scholars.



That "Jamie" smile.



Just ask him who's the MAN around here.





Comfort



Farmer  
Bailey



Such intelligence.



"Eek squeek . . ."



Free entertainment



It was a long time ago, wasn't it MISS Ward?



Just don't call them "pledges" anymore.



Hurrah, today we eat eggs!

## Our Services To You Include - - -

BIBLES

BEST BOOKS of BEST PUBLISHERS

HYMNALS

CHURCH SUPPLIES

VISUAL AIDS

CHURCH LIBRARIES

SPEED-O-PRINT SUPPLIES

COMMUNION SETS

CHURCH MUSIC

CHOIR ROBES

## BAPTIST BOOK STORE

303-5 West Capitol Avenue  
LITTLE ROCK, ARKANSAS

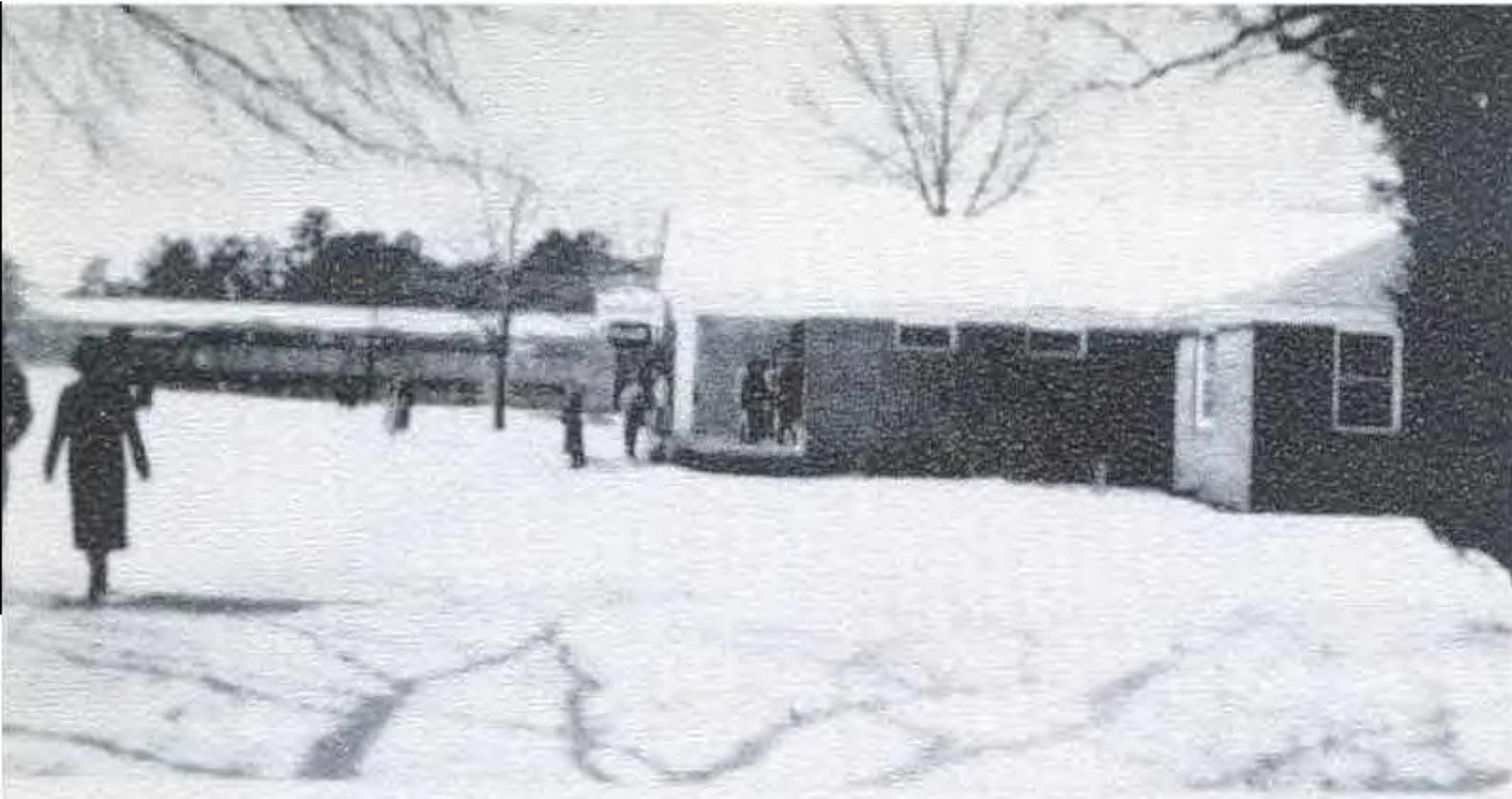

Remember the "slail" (half sleet—half hail)?



"Remembrance of things past."



Where's the popcorn?



Modernist Mooney.



Finally C. C. sees the light.



See Joe Hubbard about this one.

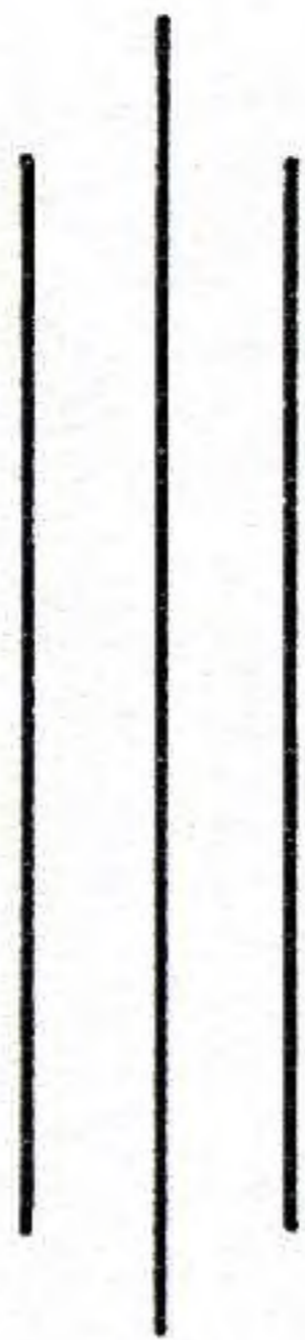

Compliments of

**REYNOLDS  
METAL COMPANY**



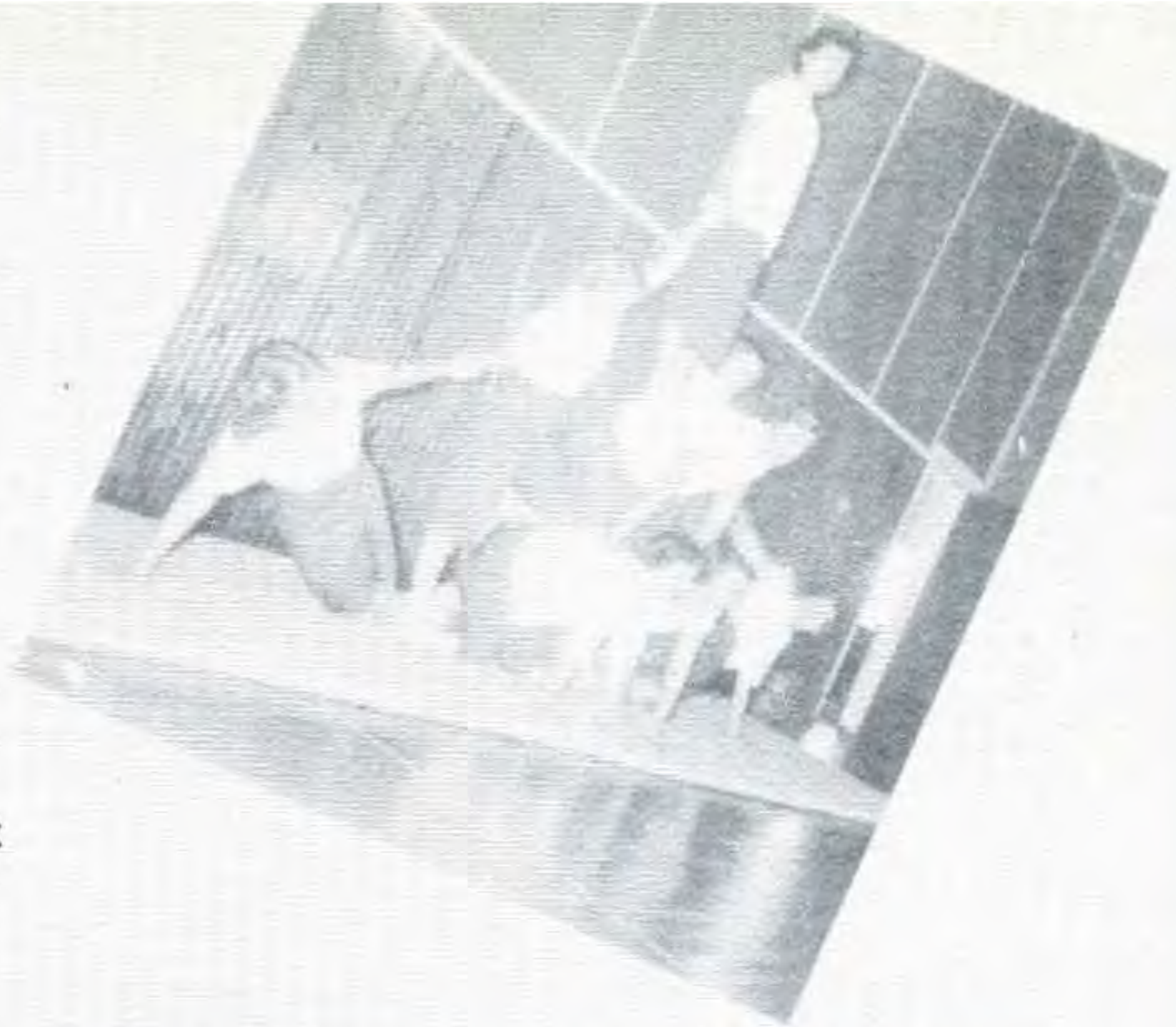
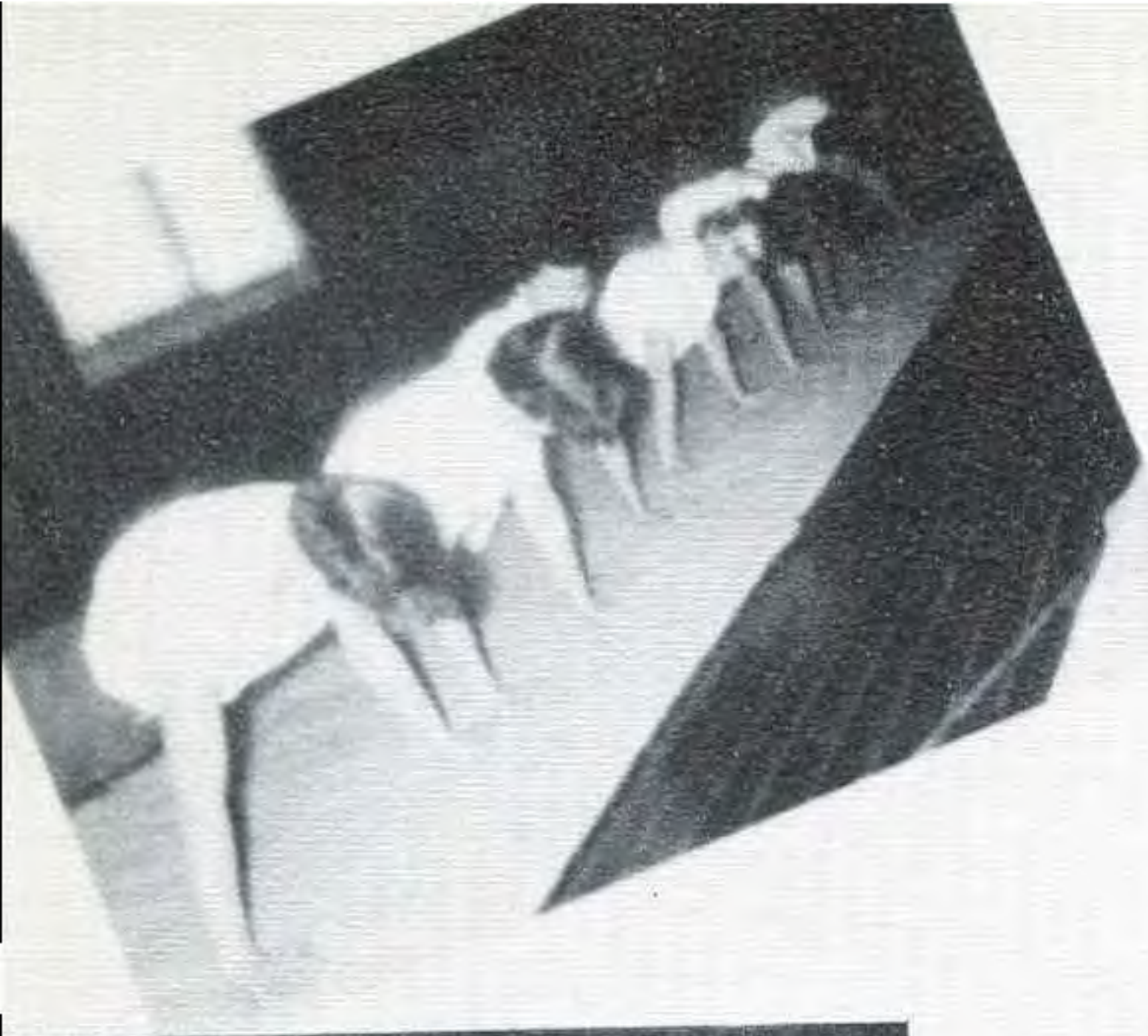

ARVINE'S  
ACROBATIC  
ARTISTS

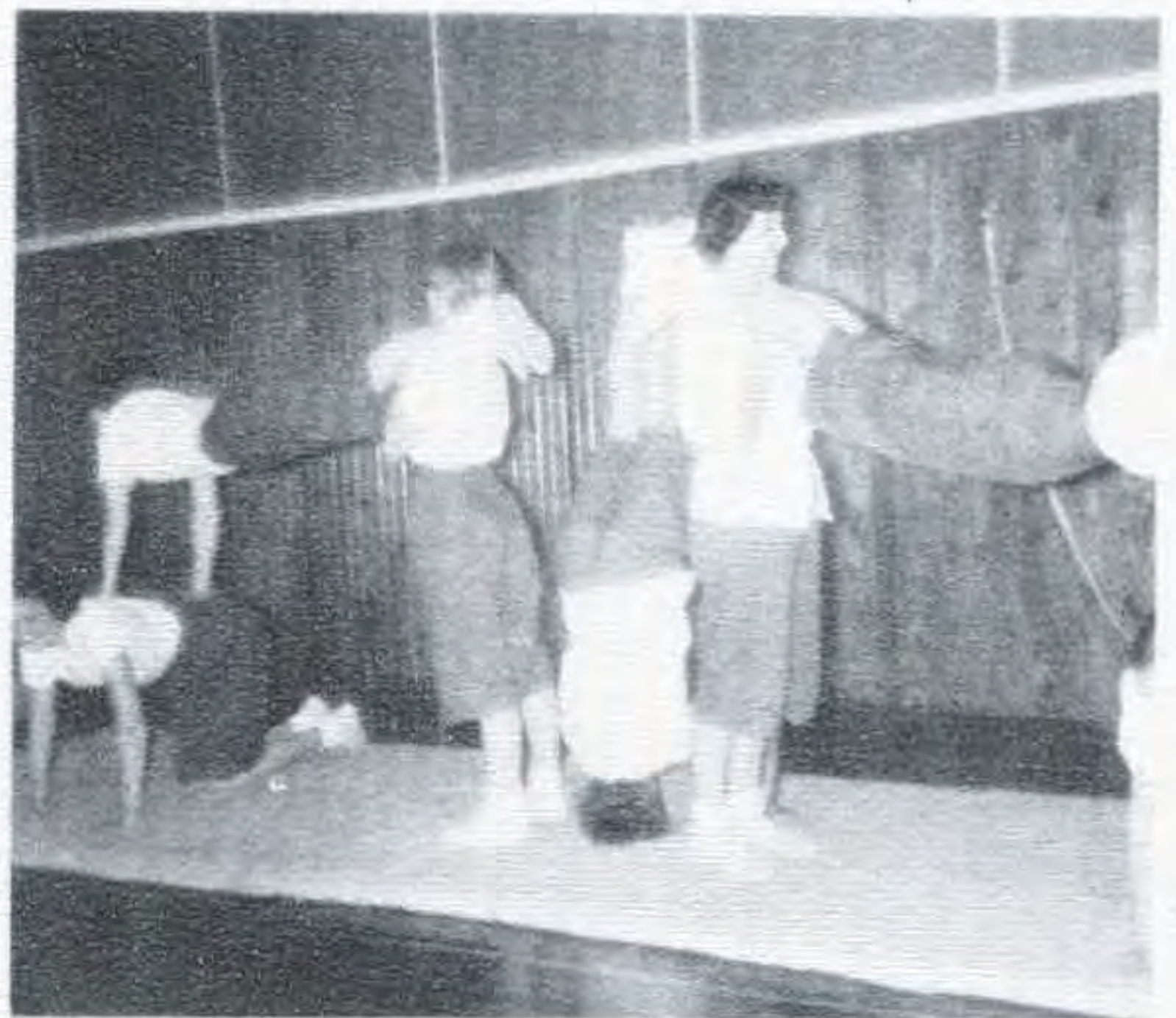
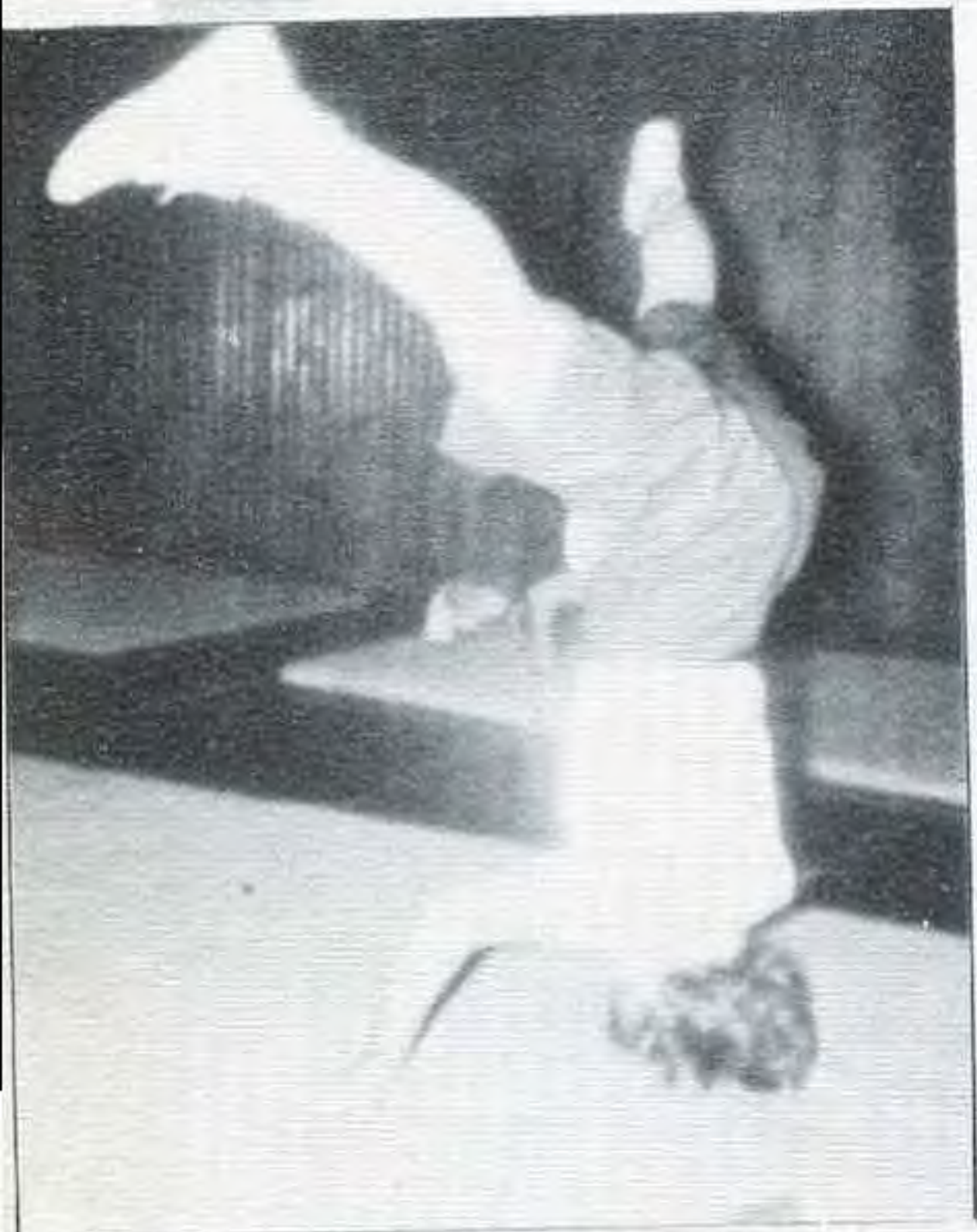

You can get campused  
for such things.

One of the student's favorite windows.



"Everyday with Jesus . . ."



"Half-  
and "S



Oh, the places  
these have  
gone!



This needs  
no caption.



This is  
Sherwood's page.



"Down in the valley . . ."



New food eaten with new vigor.

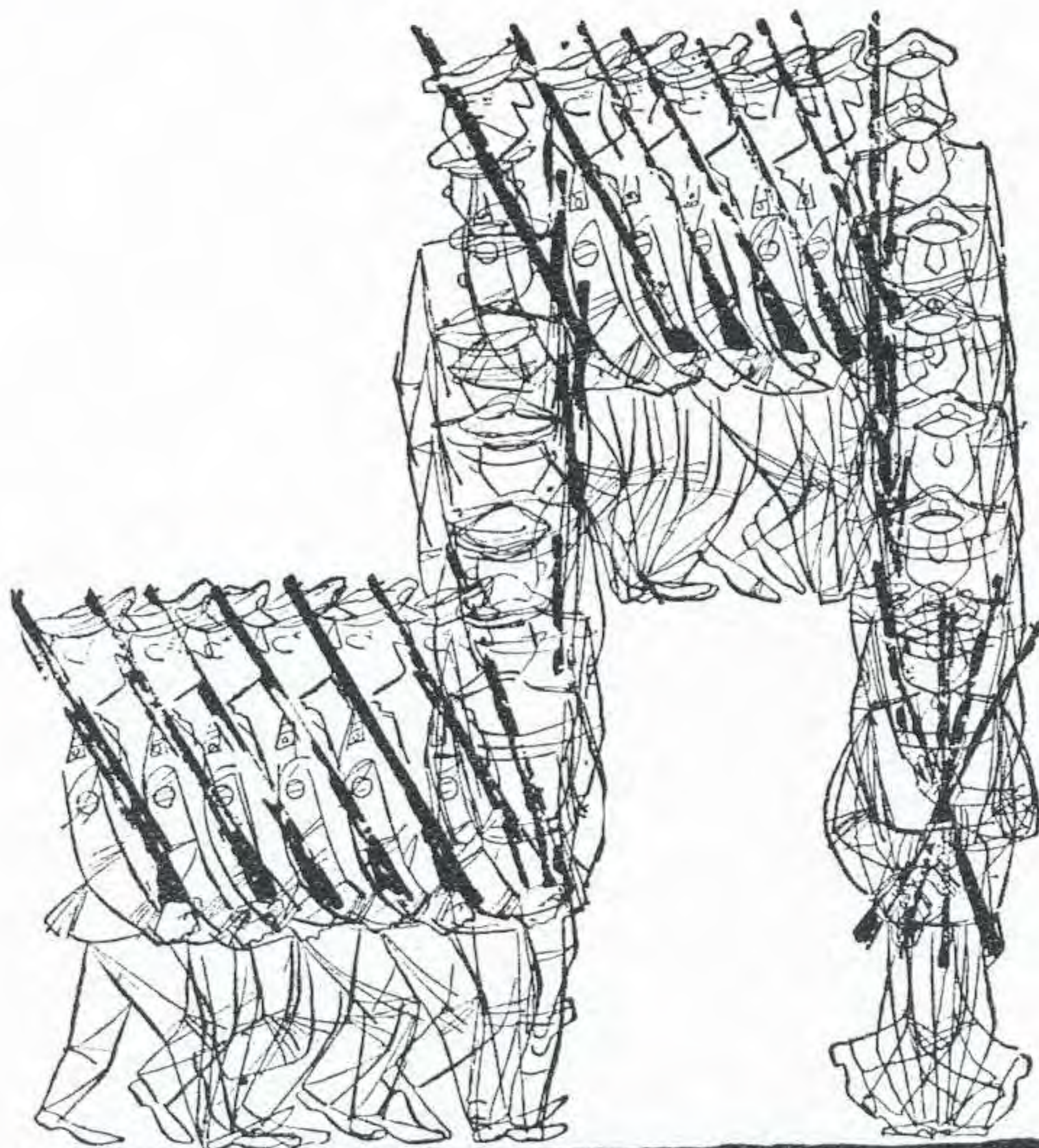

When you pause... make it count... have a Coke



Bottled Under Authority of the Coca-Cola Co. by  
COCA-COLA BOTTLING COMPANY  
of SOUTHWEST ARKANSAS



Checkers vs. ping pong.



More interesting things happen around here.



Lab Assistants can get by with it.



Just a BRIEF chat.



Sherwood takes an "action" shot.





## TREES

*till The End of Time!*

Here at Crossett, tomorrow not only is another day but another tree, thousands of trees, to be exact. Which, in a word, keynotes Crossett's forest management program. Pioneered before World War I, developed into full harvesting cycles between wars, and today a recurring source of adequate timber growth, it produces saw logs in volume sufficient to maintain Crossett's big mill production of Arkansas Soft Pine and hardwoods for all time.



CROSSETT RESEARCH

**THE CROSSETT COMPANY, CROSSETT, ARKANSAS**

# *Autographs*





OUACHITA



3 1864 00035 7006

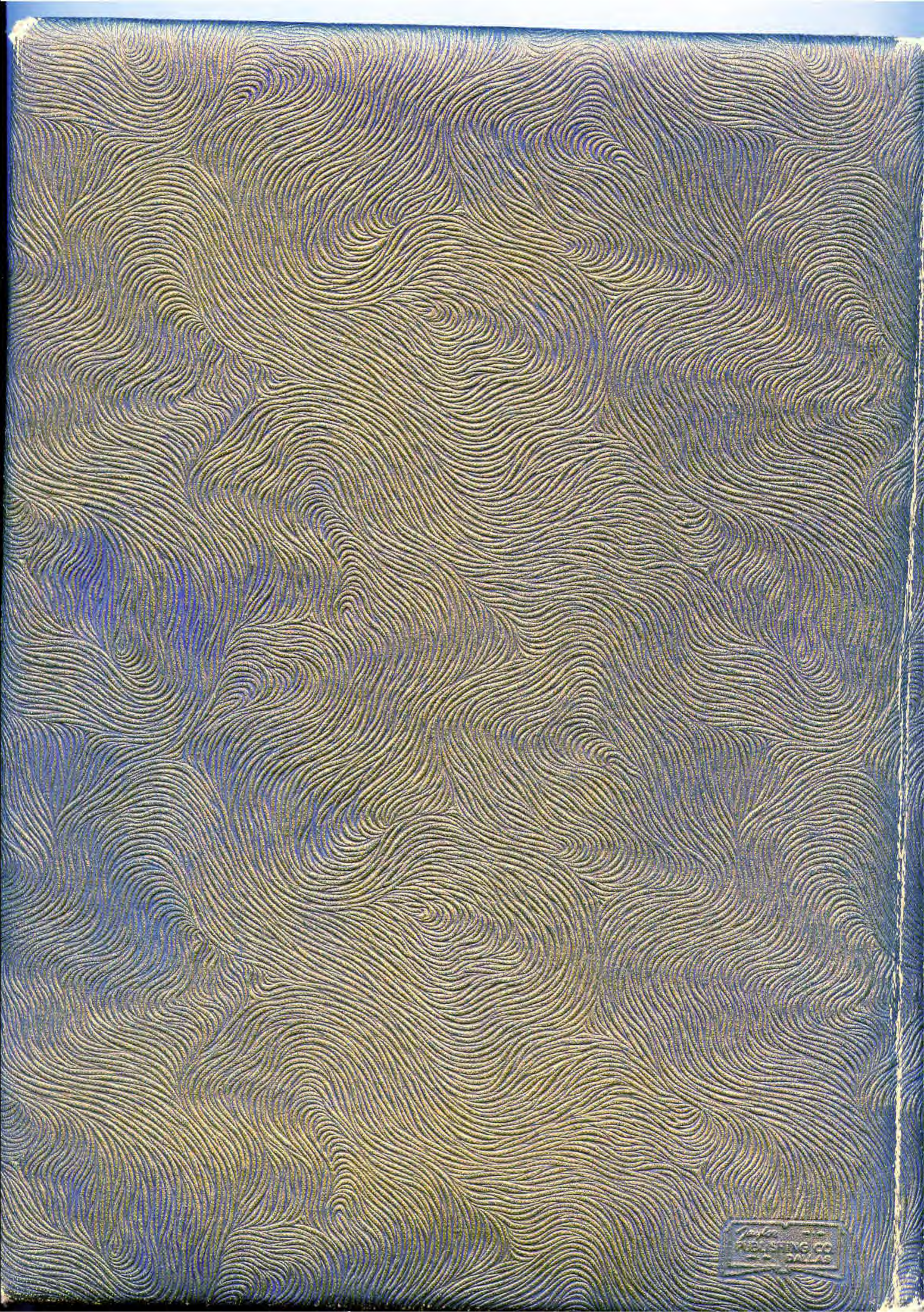

THE BOOK CONCERNING CO  
DALLAS