

Ouachita Baptist University

## Scholarly Commons @ Ouachita

---

OBU Yearbooks: The Ouachitonian

University Archives

---

1953

### The Ouachitonian 1953

Ouachitonian Staff

*Ouachita Baptist University*

Follow this and additional works at: <https://scholarlycommons.obu.edu/yearbooks>



Part of the [Higher Education Commons](#), [Organizational Communication Commons](#), and the [Public Relations and Advertising Commons](#)

---

#### Recommended Citation

Ouachitonian Staff, "The Ouachitonian 1953" (1953). *OBU Yearbooks: The Ouachitonian*. 25.  
<https://scholarlycommons.obu.edu/yearbooks/25>

This Book is brought to you for free and open access by the University Archives at Scholarly Commons @ Ouachita. It has been accepted for inclusion in OBU Yearbooks: The Ouachitonian by an authorized administrator of Scholarly Commons @ Ouachita. For more information, please contact [mortensona@obu.edu](mailto:mortensona@obu.edu).



# Oruachitomanian

1953





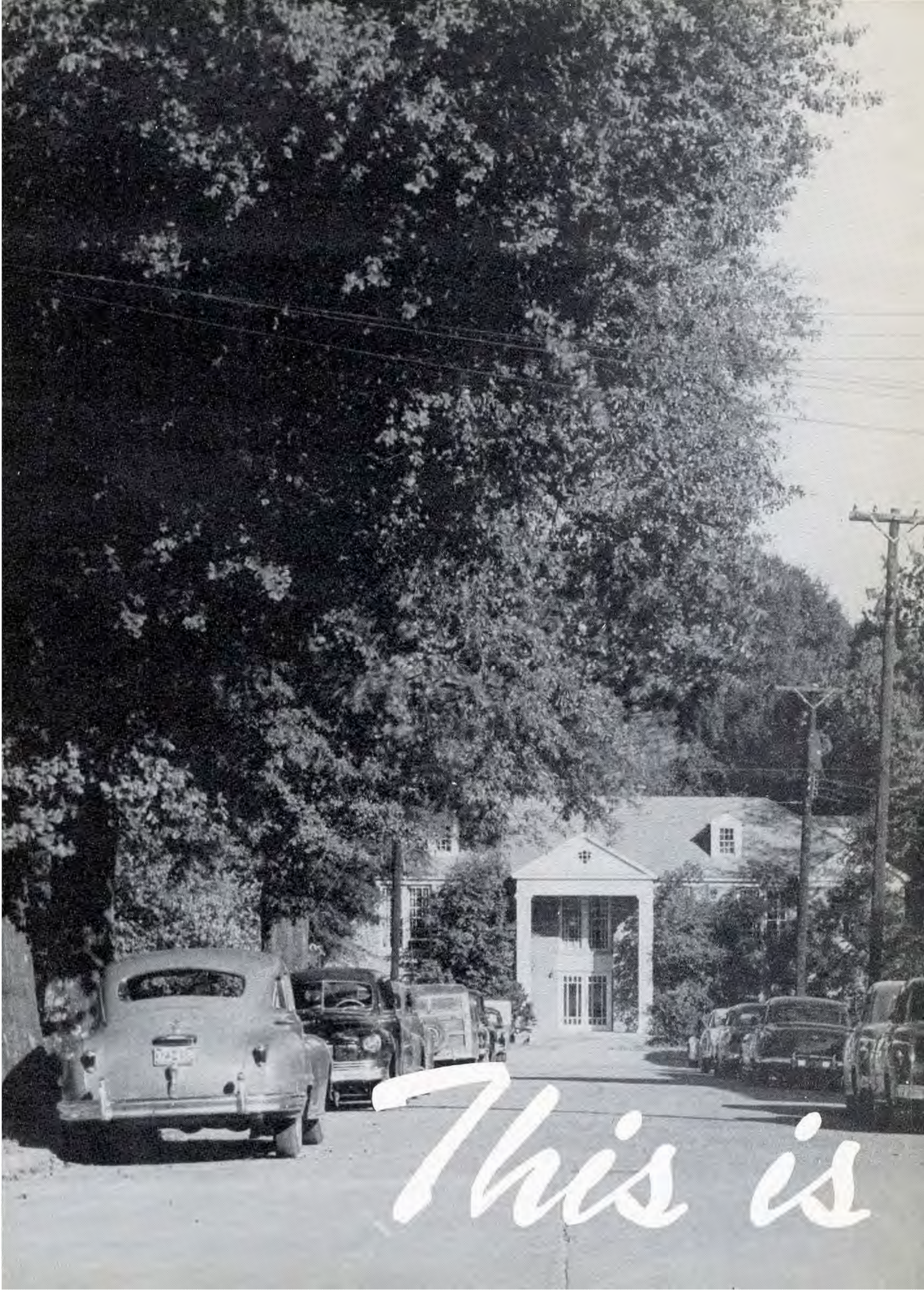

*This is*





## BOARD OF TRUSTEES

The Board of Trustees of Ouachita Baptist College is elected by the Arkansas Baptist State Convention. They hold in trust the physical property and endowment of the college. They determine the broad basic policies under which the institution operates. They are vitally concerned with all programs of expansion or improvement of any phase of the college program.

During the past year the Board of Trustees has cooperated in our overall endeavor to secure a higher standard of accreditation for the school. They have supervised the construction of the James Richard Grant Memorial Building and Conger Hall. They have encouraged the administration to participate in the Ford Experiment in Teacher Education. They have authorized the expansion of our faculty and the improvement of faculty personnel policies by initiating health and life insurance for all employees of the college as well as providing limited housing facilities for some of our faculty families.

For these accomplishments the faculty and student body of the college wish to express their gratitude and their appreciation to the membership of our Board for their untiring service and devotion to our institution.





*Quachita!*



The  
STUDENTS  
of  
OUACHITA  
BAPTIST COLLEGE

Present

**THE**

*Ouachitonian*

**1953**

RILEY LIBRARY  
OUACHITA BAPTIST UNIVERSITY

DONNA SULLIVAN  
*Editor*



*to Dr. Lowell F. Wallace*





# *Dedication*

Our true appreciation of Ouachita Baptist College springs from the many personalities who have studded her history with the eternal gems of wisdom, devotion, loyalty, and truth.

Outstanding among these great personages is one who is known and beloved by hundreds of Ouachitonians, past and present. He has proudly witnessed some of Ouachita's most glorious years and optimistically helped to engineer those darker days when optimism developed from an inner surge of faith rather than from tangible evidences of a promising future.

Endowed with such admirable characteristics as genuine friendliness, an infectious sense of humor, wisdom, and a practical trust in the Almighty, this one, to whom we proudly offer this dedication, has given to the faculty and students of Ouachita his cooperation, inspiration, and strength.

For this, we thank him. With this dedication goes our admiration, appreciation, and love to one who is deserving. "Doc" Wallace, we, the students of Ouachita, offer this 1953 Ouachitonian as a tribute to you.





*Members of the Board:* E. L. Bailey, Cabot; Boyd Baker, Wynne; J. E. Berry, Smackover; L. J. Cannon, Jonesboro; J. L. Carter, Arkadelphia; Dale Cowling, Little Rock; J. T. Daniel, El Dorado; Mrs. Ralph Douglas, Helena, Spencer Fox, Pine Bluff; Mrs. J. C. Fuller, Little Rock; Melvin Green, Stephens; B. C. Huddleston, Searcy; E. M. Jones,

Texarkana; W. P. Jones, Arkadelphia; Stanley Jordan, Springdale; J. C. Meador, Fordyce; Howard Perrin, Benton; Jesse Reed, El Dorado; Sam Reeves, El Dorado; Bernes K. Selph, Benton; W. W. Sharp, Brinkley; J. Harold Smith, Ft. Smith; Hays Sullivan, Burdett; W. O. Vaught, Jr., Little Rock.







# CONTENTS

I.	ADMINISTRATION
II.	CLASSES
III.	MILITARY
IV.	ATHLETICS
V.	ORGANIZATIONS
VI.	PERSONALITIES
VII.	SNAPSHOTS





DR. H. A. HASWELL — *President*





ROWLAND REED, B.A.  
 Business Manager  
 B.A., Ouachita College, 1950.

FRANCES CRAWFORD, B.A.  
 Registrar  
 B.A., B.M., 1918, Ouachita College; summer's  
 study at Columbia University; one term's  
 graduate study at Peabody College.

MARGARET ATCHISON, B.A.  
 Bookkeeper  
 B.A., Ouachita College, 1950.

MRS. G. F. MOORE  
 Resident Counselor  
 Louisiana College.

MRS. LAURA EVA TURNER  
 Resident Counselor  
 Diploma in Voice, Ouachita College, 1910.



FERN WILKINS, B.A.  
 Secretary to the President  
 B.A., Ouachita College, 1952.





**DR. D. M. SEWARD**

Dean of Faculty

B.A., 1930, J. B. Stetson University; M.A.,  
1932, University of North Carolina; Ph.D.,  
1941, Duke University.



**DR. T. D. VAUGHAN**

Dean of Students

B.A., 1946, Northeastern State College; M.Ed.,  
1947, University of Oklahoma; Ed.D., Univer-  
sity of Oklahoma, 1951.



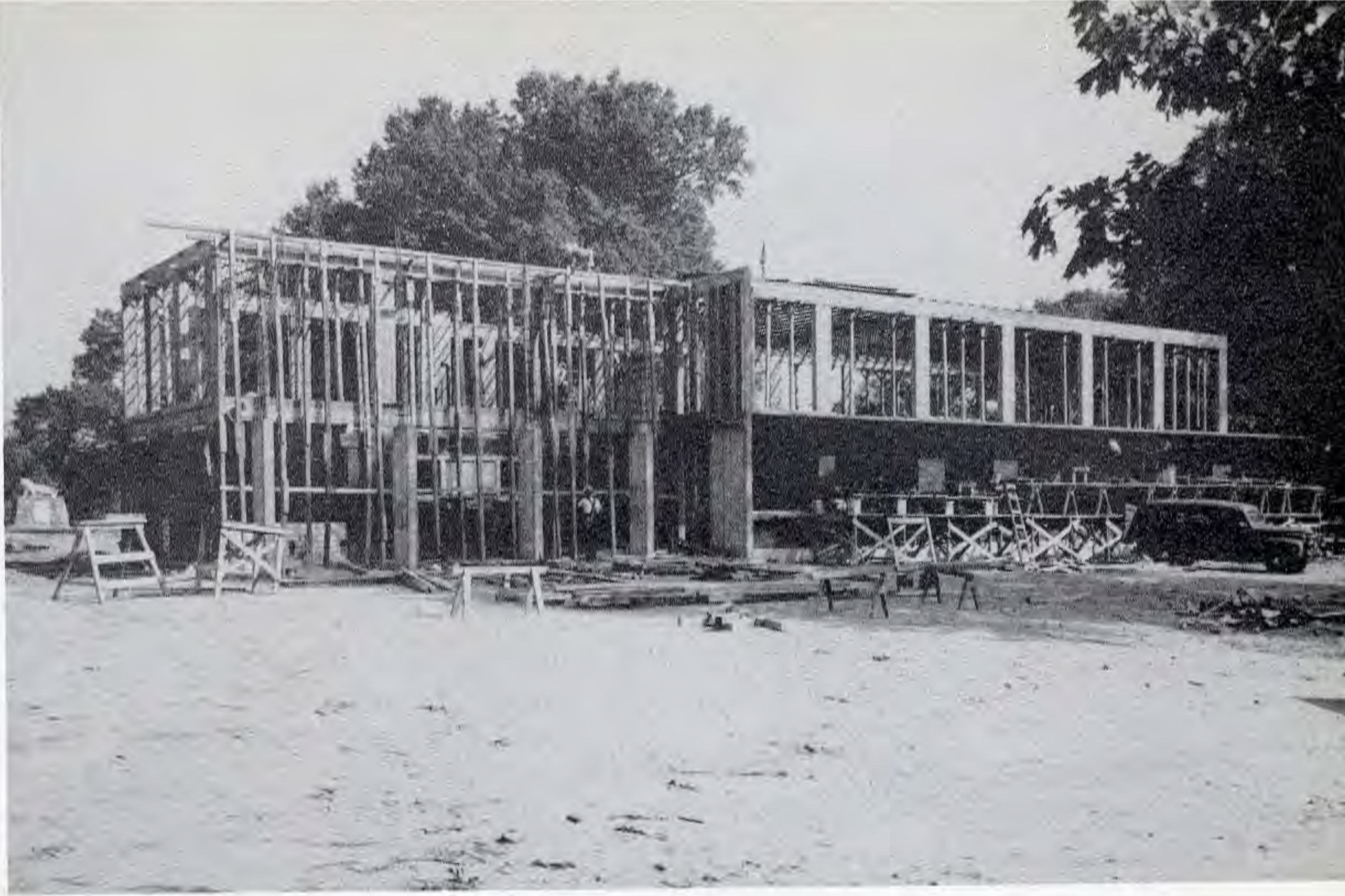



Dear Student,

To anyone who has been a part of Ouachita during the 1952-53 school year one characteristic above all others will stand out in his mind. The word *change* best symbolizes the results of our continuous campus life.

You cannot think back upon this year without remembering, among other things, the removal of the concrete fence along Ouachita street, the new colors applied to the interiors of many buildings, the confusion associated with the construction of the new administration building and new men's dormitory. I am certain that you will remember our struggle to help the little blades of grass to grow and the many other things which we have undertaken in an effort to improve the physical appearance and usefulness of our campus.

Then, too, you will recall the many new faculty faces that greeted you in the fall, especially our two new deans. You will also remember the confusion on the part of both faculty and students in the early weeks of the term as we tried to launch a new program in General Education. As you reminisce you will call to mind that you as students were encouraged to participate more actively in planning and administering all phases of student life.

It has indeed been a busy year filled with long hours and many decisions. It has been a year also characterized by optimism and a spirit of cooperation among all concerned. It has been a year bringing much favorable publicity to our college. It has been a year filled with important deadlines and many days of anxiety. As we look back now there is a feeling of pleasure in achievement and a sense of pride in the accomplishments that have been ours. There is also a consciousness of much that remains to be done and a dedication to continued effort that we shall strive to serve better in the days that lie before us.

Although many things have changed during the year, the best at Ouachita remains the same. There has been the same friendly atmosphere, the same high moral and scholastic standards, and the same regard for Christian ideals. The spirit and traditions of Ouachita will never change. This year has also wrought changes in each of you and yet may you too have found new security in the unchanging elements of truth and honesty. May the best in life be yours.

Your friend,

HAROLD A. HASWELL  
*President*



*"This is Ouachita"* and we, as we reminisce over the events of one of our most prosperous years, see and realize that Ouachita consists of so much more than mere buildings, diversified people and stately trees. Our capable administration has offered knowledge coupled with understanding, thereby making our days at Ouachita one of the most fruitful eras of our lives.

**...THE**  
**ADMINISTRATION**  
**AND**  
**FACULTY**





**FRED BECKER, M.S.M.**

Assistant Professor of Fine Arts  
(Voice, Theory).

B.S. in Music Education, 1944, Western Kentucky State Teachers College; M.R.E. and Master Sacred Music, 1948, Southwestern Baptist Theological Seminary.

**ARVINE BELL, M.R.E.**

Instructor in Physical Education

B.A., 1946, Ouachita College, M.R.E., 1951, Southwestern Baptist Theological Seminary.

**MRS. JETT BLACK, B.A.**

Instructor in English

B.A., and Diploma in Speech, Ouachita College, 1930. Summer study at Columbia University and Henderson State Teachers College.

**GEORGE TRUETT BLACKMON, Th.M.**

Associate Professor of Bible and Sociology

B.A., 1930, Ouachita College; Th.M., 1934, Southwestern Baptist Theological Seminary; M.R.E., 1946, Southwestern Baptist Theological Seminary.

**EVELYN BULLOCH BOWDEN, M.M.**

Associate Professor of Fine Arts (Piano, Organ and Theory)

Diploma in Piano and Organ, 1930; B.M., 1931; B.A., 1932, Ouachita College; Julliard School of Music, New York; M.M., 1940, American Conservatory, Chicago.

**GOLDIA COOKSEY, M.A.U.**

Librarian

A.B., 1944, University of Oklahoma; B.M., 1944, University of Oklahoma; M.A.U., University of Oklahoma.







**RALPH CUSTER DAILY, Ph.D.**  
 Professor of History and Political Science  
 B.A., 1923, Ewing College; M.A., 1924, University of Nebraska; Ph.D., 1929, Indiana University.

**ELLIOTT HUGH DONNELLS, B.A.**  
 Instructor in Education  
 A.A., 1947, Mars Hill College; B.A., 1949, Louisiana College; Graduate study, Southern Methodist University, 1949-50.

**BOYCE A. DRUMMOND, M.A.**  
 Associate Professor of Political Science  
 B.A., 1943, Baylor University; M.A., 1949, University of Chicago; Completed course work toward Ph.D. at University of Chicago.



**JAMES H. EDMONDSON, M.A.**  
 Associate Professor of Commerce  
 A.B., 1948, Jacksonville State College of Alabama; M.A., 1951, Peabody College; Additional graduate study, Peabody College, 1951.

**WINFRED S. EMMONS, Jr., Ph.D.**  
 Professor of Humanities (English)  
 B.A., 1947, Louisiana Tech; M.A., 1949, University of Virginia; Ph.D., 1952, Louisiana State University.

**JAMES S. FURR, M.A.**  
 Associate Professor of Humanities (English)  
 B.A.E., 1939, University of Mississippi; M.A., 1948, Peabody College; work on Ph.D., 1950-51, Emory University; Summer session, 1952, University of Mississippi.







**ERMA SIMMONS, M.A.**

Associate Professor of Humanities  
(English)

B.A., 1928, University of Texas; M.A., 1929, University of Texas; summer study; Oxford University, England, 1937; summer study, University of Mexico, 1943; graduate study, University of Southern California, 1946-47.

**HAZEL WILLIAMS THOMAS, M.S.**

Assistant Professor of Science (Home Economics)

B.S., 1930, Arkansas State Teachers College; M.S., 1950, Oklahoma A. and M.

**LOWELL TAYLOR WALLACE, Ph.D.**

Associate Professor of Social Science and Greek

B.A., 1918, William Jewell College; M.A., 1924, Mercer University; Th.M., 1921, Southwestern Baptist Theological Seminary; Th.D., 1923, *ibid*; Ph.D., University of Dubuque, 1924.



**LESLIE SPENCER WILLIAMS, Ph.D.**

Professor Bible

B.A., 1928, Mercer University; M.A., 1929, Mercer University; Th.B., 1930, Southern Baptist Theological Seminary; Th.M., 1931, Southern Baptist Theological Seminary; Ph.D., 1934, Southern Baptist Theological Seminary; L.L.D., 1951, Atlanta Law School.

**MAUD WRIGHT, M.M.**

Assistant Professor of Fine Arts (Piano, Theory)

B.A., 1928, Ouachita College; M.M., 1936, Louisiana State University; M.A., 1937, Louisiana State University.





**HELEN LYON, M.A.**

Assistant Professor of Fine Arts  
(Violin, Orchestra and Theory)  
B.A., 1934, Mary Hardin Baylor; M.A., 1943,  
George Peabody College; Graduate study,  
University of Southern California, Louisiana  
State University, Institute of Musical Art,  
New York, and Chicago Musical College.

**BILLY MOUCK, M.B.A.**

Instructor of Business  
B.S.E., 1951, University of Arkansas; M.B.A.,  
1952, University of Arkansas.

**JOSEPH RYLAND MUNDIE, Ph.D.**

Professor of Science (Biology)  
B.S., 1925, University of Virginia; M.S., 1925,  
University of Virginia; Ph.D., 1927, University  
of Virginia.



**VICTOR L. OLIVER, M.A.**

Instructor of Science (Biology)  
B.A., 1949, Ouachita College; M.A., 1950, Peabody College.

**BETTY LOU ORR, M.S.**

Assistant Professor of Commerce  
B.A., 1950, Ouachita College; M.S., 1951, Oklahoma A. and M. College.

**EUGENE ALMARINE PROVINE, Ph.D.**

Professor of Science (Chemistry)  
B.A., 1923, Mississippi College; M.S., 1925, Louisiana State University;  
Ph.D., 1936, Ohio State University.







**HARRY A. PUTT, M.M.**

Instructor of Fine Arts  
B.M., 1947, Cincinnati Conservatory; M.M.,  
1948, Cincinnati Conservatory.

**VIRGINIA QUEEN, M.M.**

Assistant Professor of Fine Arts  
(Piano, Theory)  
B.A., B.M., 1944, Ouachita College; M.M.,  
1949, American Conservatory of Music.

**PHARES H. RAYBON, M.A.**

Assistant Professor of Art  
B.F.A., 1949, University of Alabama; M.A.,  
1950, University of Alabama.

**R. D. RODGERS, B.A.**

Head Coach  
B.A., 1936, University of Mississippi.

**MRS. GENE HENRY RUDOLPH**

Associate Professor of Humanities (Speech)  
Diploma in Expression, Henderson-Brown College; Post-Graduate certi-  
ficate, Henderson State Teachers College; University of Arkansas, North-  
western University; University of Wisconsin.

**JAMES W. SHULTZ, M.A.**

Associate Professor and Director of Athletics, Health and  
Physical Education  
B.A., 1926, Missouri Wesleyan College; M.A., 1931, Iowa University;  
graduate work at Iowa Pre-flight coaching and Physical Education  
School, 1942.





**RUBY LOIS GARDNER, M.A.**  
 Assistant Professor of Humanities  
 (Foreign Languages)  
 B.A., 1932, The College of the Ozarks; M.A.,  
 1950, University of Oklahoma.

**FAY HOLIMAN, M.A.**  
 Associate Professor of Humanities  
 (English)  
 B.A., 1925, Ouachita College; B.M., 1929,  
 Chicago Musical College; M.A., 1933, Univer-  
 sity of Texas; graduate study, Columbia Uni-  
 versity, summers 1939, 1948.

**BETTY LOU HUTCHINS, B.A.**  
 Assistant Librarian  
 B.A., 1951, Ouachita College.

**KATHRYN JONES, M.A.**  
 Associate Professor of Math  
 B.A., 1939, Ouachita College; M.A., 1951, Peabody College.

**MRS. TOM JONES, M.S.**  
 Instructor in Home Economics  
 B.A., 1933, Louisiana Polytechnic College; B.A., and M.S., Texas State  
 College for Women.

**HENRY C. LINDSEY, M.A.**  
 Associate Professor of Speech  
 B.A., 1948, Ouachita College; M.A., 1951, Louisiana State University.









Mrs. Denty



Book Store Staff



Maintenance Staff

Dining Hall

Claude Cleveland





*We, the classes, remember  
Ouachita 1953 as composed of  
learning, Tiger spirit, a time  
of making major decisions and  
a time of developing lasting  
friendships.*

**CLASSES**





During the past year it has been our privilege to share in the traditions and activities of a great institution. We have watched the Ouachita Spirit develop to even greater heights. It is that spirit, intangible, yet just as real as the marble Tiger that stands as a symbol of it that we want to take with us as we leave the campus. But even as we take it with us we know that it will continue to develop making Ouachita an even greater school in the years to come.

LLOYD THRASH  
President of Student Body







# Senior Class



## OFFICERS

JOHNNY HAGAN ..... *President*

MARTHA MORELAND ..... *Vice President*

PAT ROGERS ..... *Secretary-Treasurer*

*Not Pictured:*

CHARLES RAGLAND ..... *Senator*



DAVIS, FRED B.A.  
Batesville, Arkansas  
*Major: Bible*



DAVIS, JOSEPH B.A.  
New Blaine, Arkansas  
*Major: Bible*

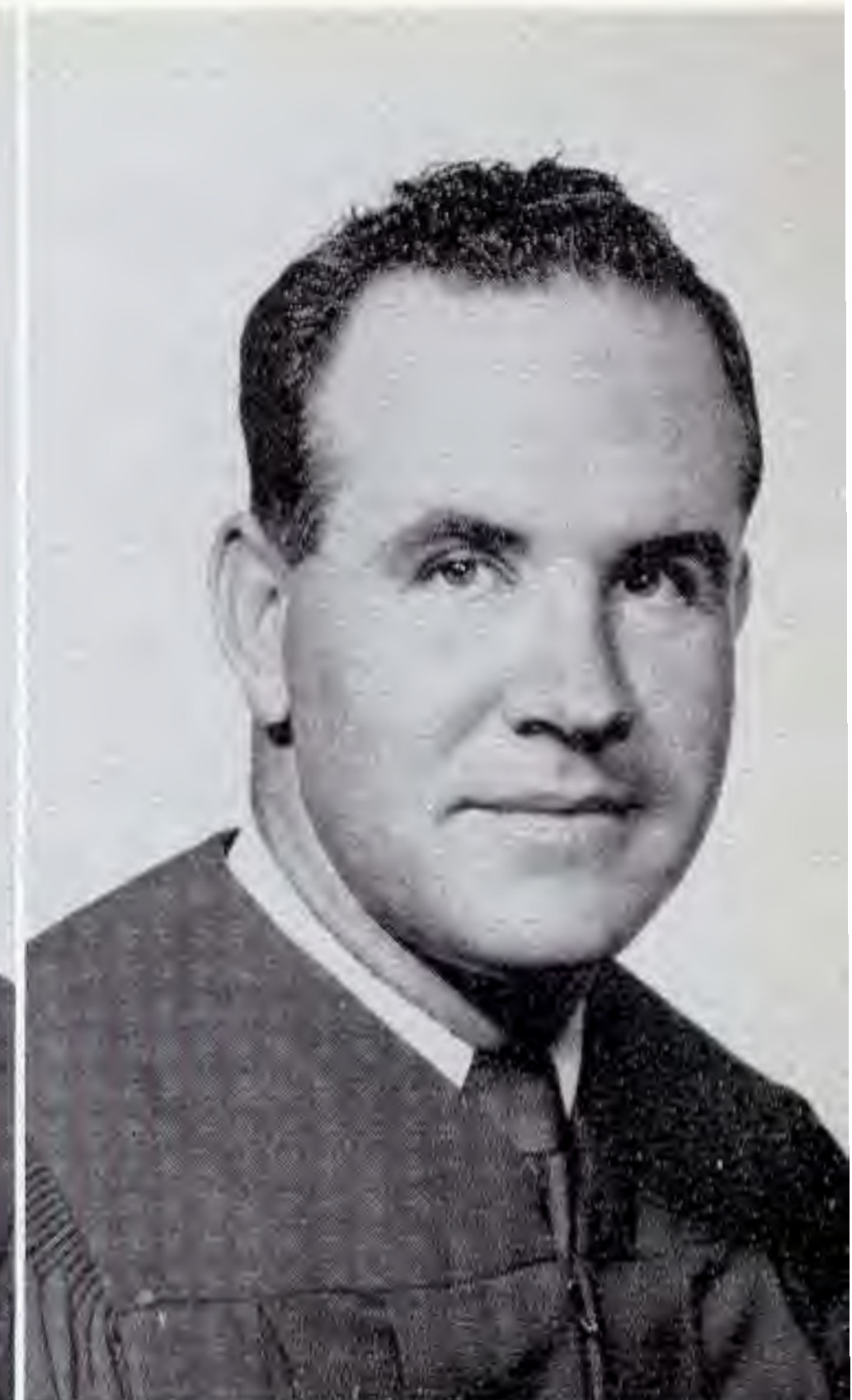

DAWSON, PHYLLIS GREENLEE B.A.  
Cullendale, Arkansas  
*Major: English*  
*Minor: Speech*



YWA Council 2, 4; Signal Staff 2; Gamma Phi 3, 4; Ouachita Players 3, 4; Life Service Band 2; Choir 3, 4; Girls' Student Government 3; WAA 3, 4; English Honor Society 3, 4; Musicians' Guild 3, 4; Ouachitonian Staff 4.

DIAL, CAROL COOPER B.A.  
Texarkana, Texas

*Major: English*  
*Minor: Music*

Choir 1, 2, 3, 4; YWA Council 3; Gamma Phi 3, 4; English Honor Society 3, 4; Musicians' Guild 2, 3, 4; IRC 4; WRA 4; Life Service Band 1; Mission Band 2, 3; Little Symphony 2, 3; Signal Staff 1, 2; Annual Staff 3, 4.



EDWARDS, CHARLES R. B.A.  
Bentonville, Arkansas

*Major: Bible*  
*Minor: Sociology*

Ministerial Association 1, 2, 3, 4.



EDWARDS, WILLIAM H. B.A.  
Cullendale, Arkansas

*Major: Physical Education*  
*Minor: Biology*

Rho Sigma 2, 3, 4; Football 1, 2, 3, 4; Track 2, 3, 4; "O" Association 2, 3, 4.







ALLRED, HOMER, JR. B.A.  
Harrison, Arkansas  
*Major: Bible*

APON, EUGENE B.A.  
Hopper, Arkansas  
*Major: History*  
Future Teachers of America 1, 2, 3, 4, President 2; International Relations Club 2, 3, 4.



AUSTIN, CALVIN B.S.  
Van Buren, Arkansas  
*Major: Chemistry*  
*Minor: Biology*  
Class Officer 3; Cheerleader 3, 4; Baptist Student Union, President 4; Who's Who in American Colleges and Universities 4.

BABCOCK, JOHN D. B.A.  
Strong, Arkansas  
*Major: Bible*  
Ministerial Association 2, 3, 4, Officer 2, 3, 4.



BALDWIN, BETTYE LOU B.A.  
Benton, Arkansas  
*Major: Physical Education*  
*Minor: Biology*  
Transfer from Central College 2; Choir 2, 3, 4, Officer 4; Band 2; Women's Recreational Association 3, 4, Cheerleader 3, 4; Campus Favorites 3; WCF 4; Football Royalty 4.

BALENTINE, GEORGE B.A.  
Helena, Arkansas  
*Major: English*  
President Sophomore Class; Who's Who in American Colleges and Universities; Musicians' Guild 1, 3; Beta Beta 2, 3, 4, President 4; "Ripples" Editor 4; Life Service Band; Ouachita Players 1.



BEARD, WINSTON C. B.A.  
Cullendale, Arkansas

*Majors: Business, Math*

Life Service Band 2, 3, Officer 3; Math Honor Society 3, 4, President 3; Commercial Club 3, 4; President 4; Signal Staff 3; Baptist Student Union Council 3, 4, Officer 4; IPSAY 4; Student Senate 3, 4; Who's Who in American Colleges and Universities 4.

BLACKMON, JAMES B.S.  
Arkadelphia, Arkansas

*Major: Math*

Band 1, 2, 3, 4; Little Symphony 1, 2, 3; Rifle Team 1, 2, 3, 4, Captain 3.

BLACKMON, JAMIE B.A.  
DeWitt, Arkansas

*Major: Speech*

*Minor: Bible*

Choir 1, 2, 3, 4, Officer 2, 3; Cheerleader 2, 3, 4; Ouachita Players 1, 2, 3, 4; Alpha Psi Omega 4; Young Women's Association Officer 2, 4; Campus Favorite 2, 3, 4; Varsity Girl 4; Thanksgiving Royalty 3; WCF 3, 4; Women's Recreational Association 3, 4; Class Officer 2.

BOULLIOUN, JUDY B.A.  
Little Rock, Arkansas

*Major: Business*

*Minor: Music*

Band 3, 4; Librarian 3, 4; Glee Club 1.

BROCK, WILLIAM L. B.A.  
Little Rock, Arkansas

*Major: Bible*

*Minor: History*

Ministerial Alliance 3, 4.

BUTTS, PATSY B.A.  
Arkadelphia, Arkansas

*Major: Secretarial Science*

Business Club 3, 4; BSU Council 3; Life Service Band 4.







CARTER, ANNETTE B.A.  
Little Rock, Arkansas

*Major: English*  
*Minor: Sociology*

Choir 2, 3, 4; International Relations Club 4;  
WCF 3, 4; Volunteer Band 2, 3; Girls' Student Government 3; Ouachitonian Staff 4.

CHESSER, DON H. B.A.  
Hot Springs, Arkansas

*Major: Bible*



COCKRILL, LOUISE B.A.  
Sage, Arkansas

*Major: Secretarial Science*  
*Minor: English*

Commercial Club 3, 4; Officer 4; EEE 2, 3, 4, Officer; Young Women's Auxiliary 1, 2, 3, 4, Officer 3.

COLEMAN, LUCIEN B.A.  
Little Rock, Arkansas

*Majors: English, Speech*  
*Minor: Bible*

Ministerial Association 1, 2, 3, 4; Life Service Band 3, 4, President 4; English Honor Society 3, 4, President 4; Pi Kappa Delta 2, 3, 4; Alpha Psi Omega 3, 4; North Dorm Council 4; Who's Who in American Colleges and Universities 4.

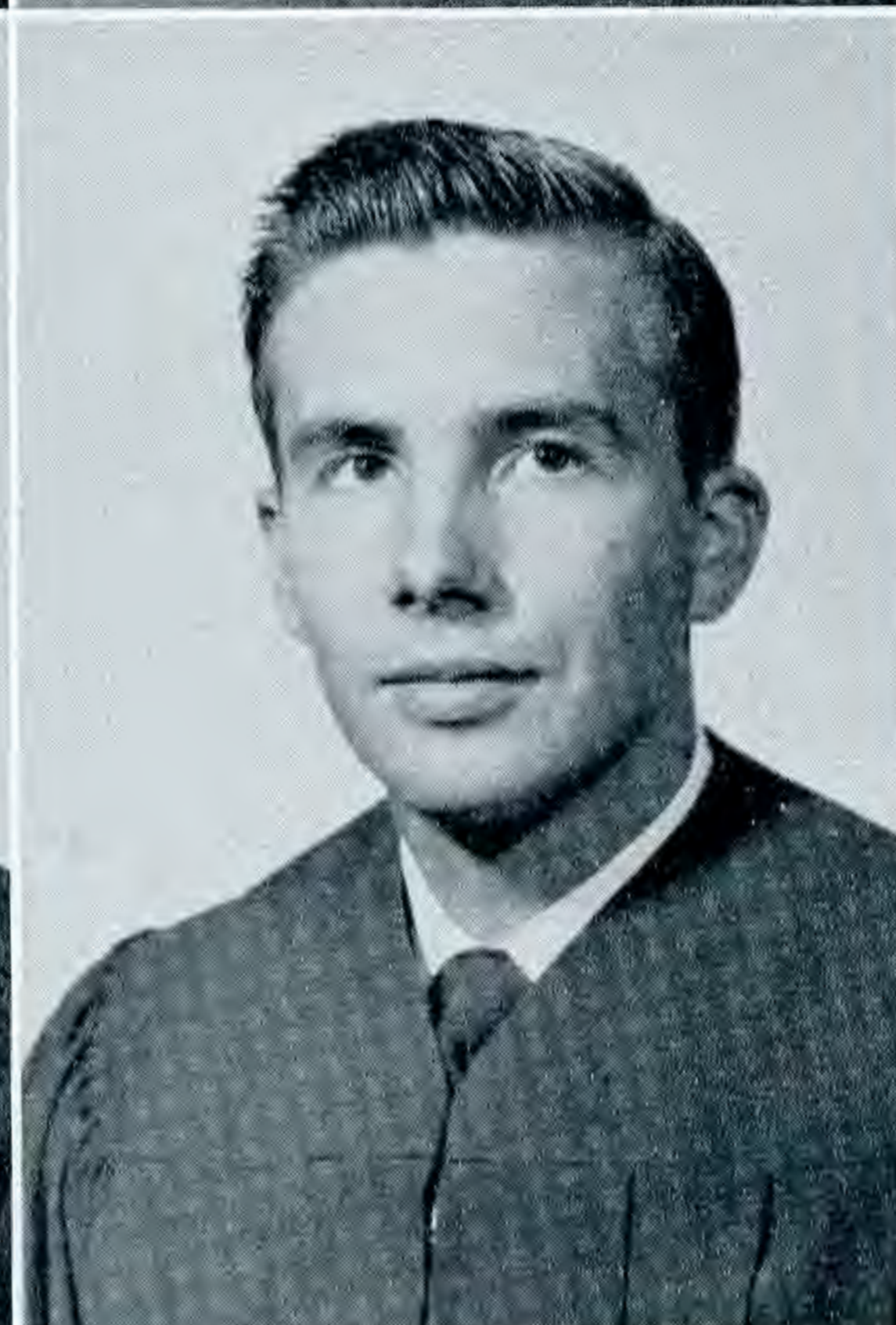

COLLOMP, BETTY ANN B.S.  
Frenchman's Bayou, Arkansas

*Major: Home Economics*  
*Minor: Science*

Home Ec. Club 1, 2, 3, 4; Young Women's Auxiliary 1, 2, 3, 4, Officer 3; Girls' Student Government 3, Officer 3; Life Service Band 1, 2; Baptist Student Union Council 4.

CONARD, JIM B.A.

*Majors: Bible, Speech*

Ministerial Alliance 1, 2, 3, 4, President 4; Beta Beta Club 3, 4, Officer 4.





HARGIS, KLOIS, JR. B.A.  
Warren, Arkansas  
*Major: Bible*

HARGIS, MAURICE B.A.  
Warren, Arkansas  
Ministerial Association 1, 2, 3, 4, Officer 4.



HARREL, JAMES E. B.A.  
El Dorado, Arkansas  
*Major: English*

HICKEY, GLEN E. B.A.  
Mt. Ida, Arkansas  
*Major: Speech*  
*Minor: Bible*  
Class President 3; College Quartet 2, 3, 4;  
Ministerial Association 1, 2, 3, 4; Volunteer  
Band 1, 2, 3; Choir 2, 3; Band 1.



HIGASHI, HOSUKE B.A.  
Honolulu, Hawaii  
*Major: Bible*

HOBSON, CHARLES B.S.  
Arkadelphia, Arkansas  
*Major: Biology*  
*Minor: Bible*  
Ministerial Association 2, 3, Mission Volun-  
teer 2, 3; Life Service Band 1, 2.



HUTSON, MARTHA ANN  
Carlisle, Arkansas

B.S.

*Majors: Biology, Chemistry*

Transfer from ASTC 3; Mission Volunteer Band 3, 4; Chemistry Club 3, 4; Young Women's Auxiliary 3, 4; Baptist Student Union, Vice President 4.

KUEHN, JERE  
Parksdale, Arkansas

B.A.

*Major: Bible*



LENDERMAN, ANNE  
Cabot, Arkansas

B.S.

*Major: Home Economics*

*Minor: Science*

Home Ec. Club 1, 2, 3, 4, Officer 3, 4; IPSAY 2, 3, Officer 2; Signal Staff 2; Beaux Arts 2; Young Women's Auxiliary 1, 2, 3, 4, Women's Recreational Association 3, 4.

MALONE, JOHN  
St. Louis, Missouri

B.A.

*Major: Physical Education*

*Minor: Education*

International Relations Club 3, 4.



MARSHALL, MABEL DEANE  
Cabot, Arkansas

B.A.

*Major: English*

*Minor: Education*

Ouachita Players 2, 3, 4; EEE 2, 3, 4, Officer 3, 4; Home Ec Club 1, 2, 3.

MARTINDALE, JOSEPH LUTHER  
Hope, Arkansas

B.A.

*Major: Chemistry*

*Minor: Biology*

Rho Sigma 2, 3, 4, Officer 4; Rifle Team 2, 3, 4, Captain 4; Cheerleader 4; Biology Club 1, 2, 3; Chemistry Club 1, 2, 3.





MCCARGO, JAMES B.A.  
Hope, Arkansas

*Major: Physical Education*  
*Minor: Social Science*

Football 3, 4; Basketball 3, 4; "O" Association 3, 4.

MCCOLLUM, ROBERT R. B.A.  
Arkadelphia, Arkansas

*Major: Bible*  
*Minor: Music*

Ministerial Association 1, 2, 3, 4; Choir 3, 4.

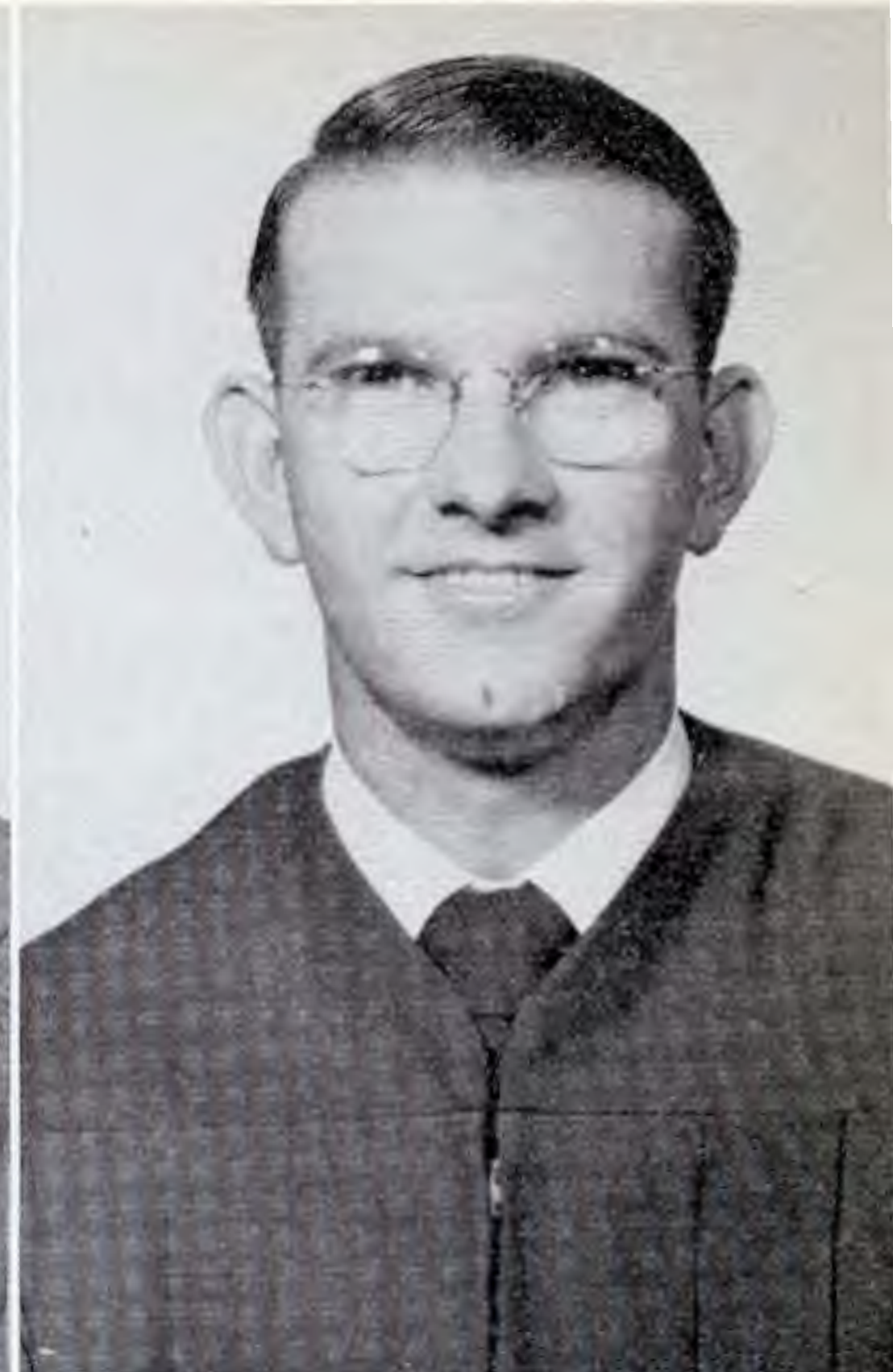

MCDONALD, MARY SUE B.S.  
West Helena, Arkansas

*Major: Chemistry*  
*Minor: French*

Girls' Student Government President 4; Gamma Phi 2, 3, 4, President 3; Class Officer 2; YWA Council 2; Life Service Band 1; Ouachita Players 1, 2; IRC 4; Chemistry Club 2, 4; Campus Favorite 3, 4; Who's Who in American Colleges and Universities.

MCGARRITY, C. E. B.A.  
Pine Bluff, Arkansas

*Major: Bible*  
*Minor: Sociology and English*

Ministerial Association 1, 2, 3, 4, Officer 3.



McMURRY, RHINE B.A.  
Fordyce, Arkansas

*Major: Speech*

NEWMAN, ALICE ANN B.A.  
Friendship, Arkansas

*Major: Business*  
*Minor: Speech*

EEE 1, 2, 3, 4, Officer 1, 2; BSU Council 2; Commercial Club 2, 3; Class Officer 2.







MASSEY, JOE  
Newport, Arkansas

B.S.

*Major: Biology*  
*Minor: Physical Education*

Rho Sigma 2, 3, 4, President 4; "O" Association 1, 2, 3, 4; Track 1, 2, 3, 4; Football 1, 2, 3, 4; Campus Favorites 4.

MOORE, DAVID  
Bauxite, Arkansas

B.A.

*Major: Music*



MORELAND, MARTHA  
Tyronza, Arkansas

B.S.

*Major: Home Economics*  
*Minor: Science*

Young Women's Auxiliary 1, 2, 3, 4, President 4; Mission Volunteer Band 2, 3, 4, Officer 3; Choir 2, 3, 4; Ouachita Players 1, 2, 3, 4, Officer 3; Class Officer 3, 4; Home Ec Club 1, 2, 3, 4, Officer 2, 3, 4; Miss Home Ec. 3; Valentine Maid 2; Halloween Maid 3.

MOSELEY, BERTHA  
Pine Bluff, Arkansas

B.A.

*Major: English*  
*Minor: Education*

Life Service Band 1, 2, 3; Home Ec. Club 1; English Honor Society 3, 4; Signal Staff 4; Young Women's Auxiliary 1, 2, 3; Homecoming Maid 3, 4; Halloween Maid 4.

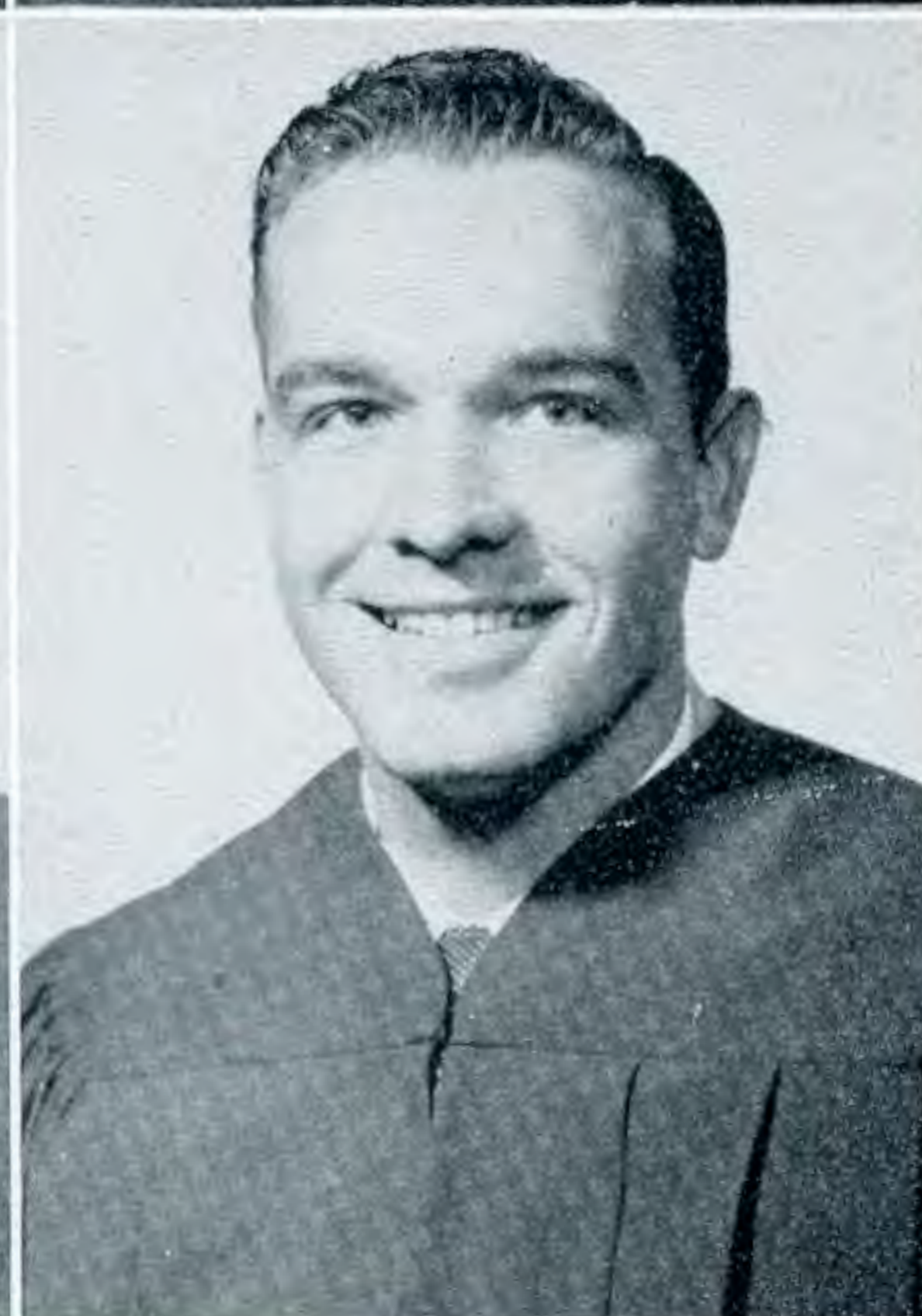

MYERS, J. C.  
Hot Springs, Arkansas

B.A.

*Major: Bible*

MCQUEEN, REX B.  
Texarkana, Arkansas

B.A.

*Major: Bible*  
*Minor: Speech*

Ministerial Alliance 1, 2, 3, 4, President 4; Ouachita Players 2, 3, 4.



GLASGOW, JOSEPH  
DeQueen, Arkansas

B.S.

*Major: Chemistry*  
*Minor: Math*

Chemistry Club 2, 3, 4, President 4; Math  
Honor Society 3, 4, President 4.

JAY C. GRAVES  
Shafton, California

B.A.

*Major: Bible*  
*Minor: Sociology*

Ministerial Association 4.

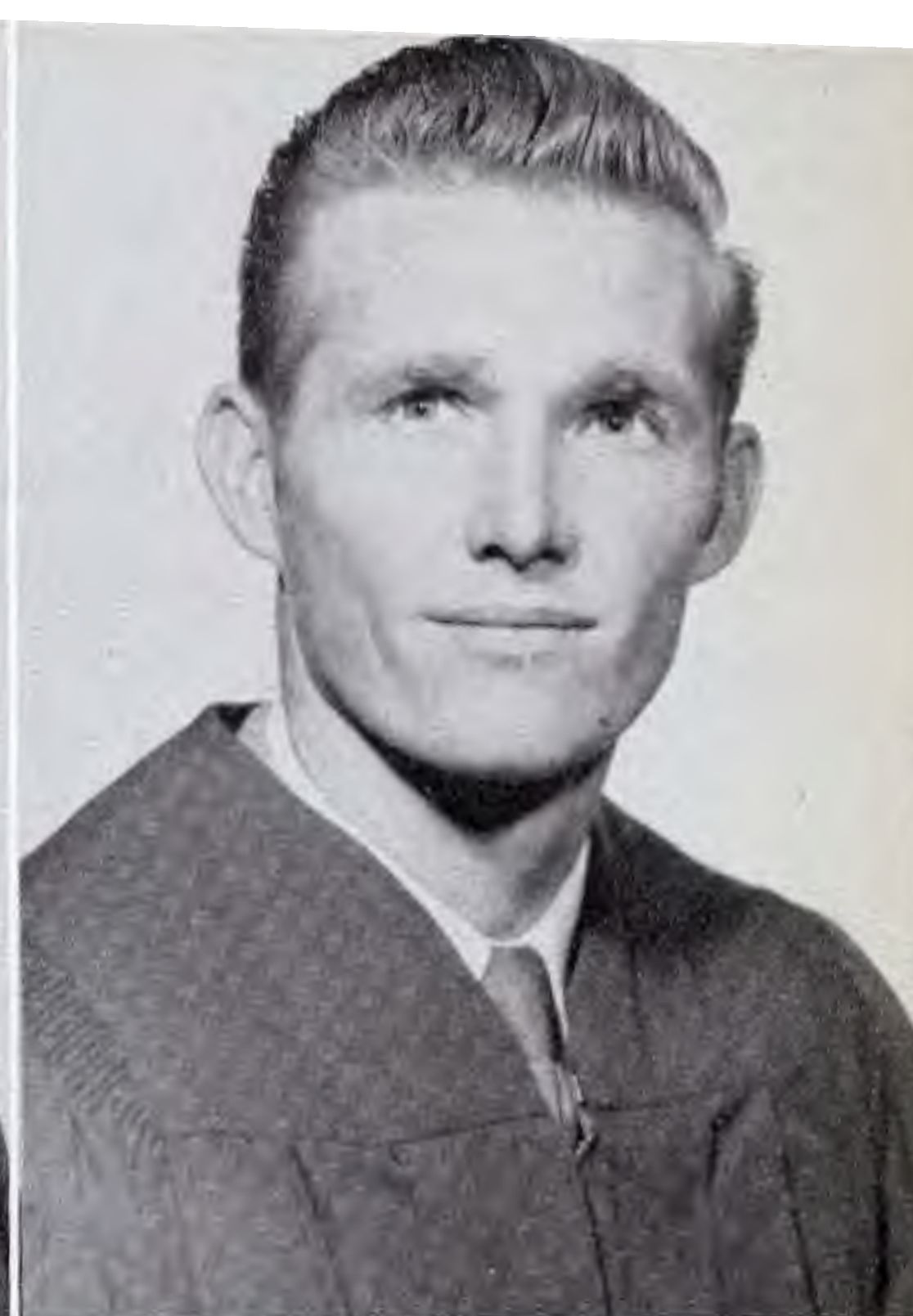

GREEN, WAYNE  
El Dorado, Arkansas

B.A.

*Major: Business*

HAGAN, JOHNNY  
Stuttgart, Arkansas

B.A.

*Major: Speech*  
*Minor: Bible*

Football 2; BSU Council 3, 4; Life Service  
Band 3, 4; Ministerial Association 3, 4; Class  
President 4.



HAIRSTON, HUGH JEFFERSON  
Warren, Arkansas

B.A.

*Major: English*

Track 1; Tennis 3, 4; BSU Council 4; Life  
Service Band 3; Ministerial Association 4,  
President 4.

HARDAWAY, DORIS ROBERTS  
Antoine, Arkansas

B.S.

*Major: Home Economics*  
*Minor: Science*

YWA 1, 2.







ELMS, ZAHLE B.S.  
 Tyronza, Arkansas  
*Major: Chemistry*  
 Ministerial Alliance 2, 3, 4; Ouachita Quartet  
 2, 3, 4; Campus Favorites 4.

EMMERLING, FLOYD, JR. B.A.  
 North Little Rock, Arkansas  
*Major: Bible*

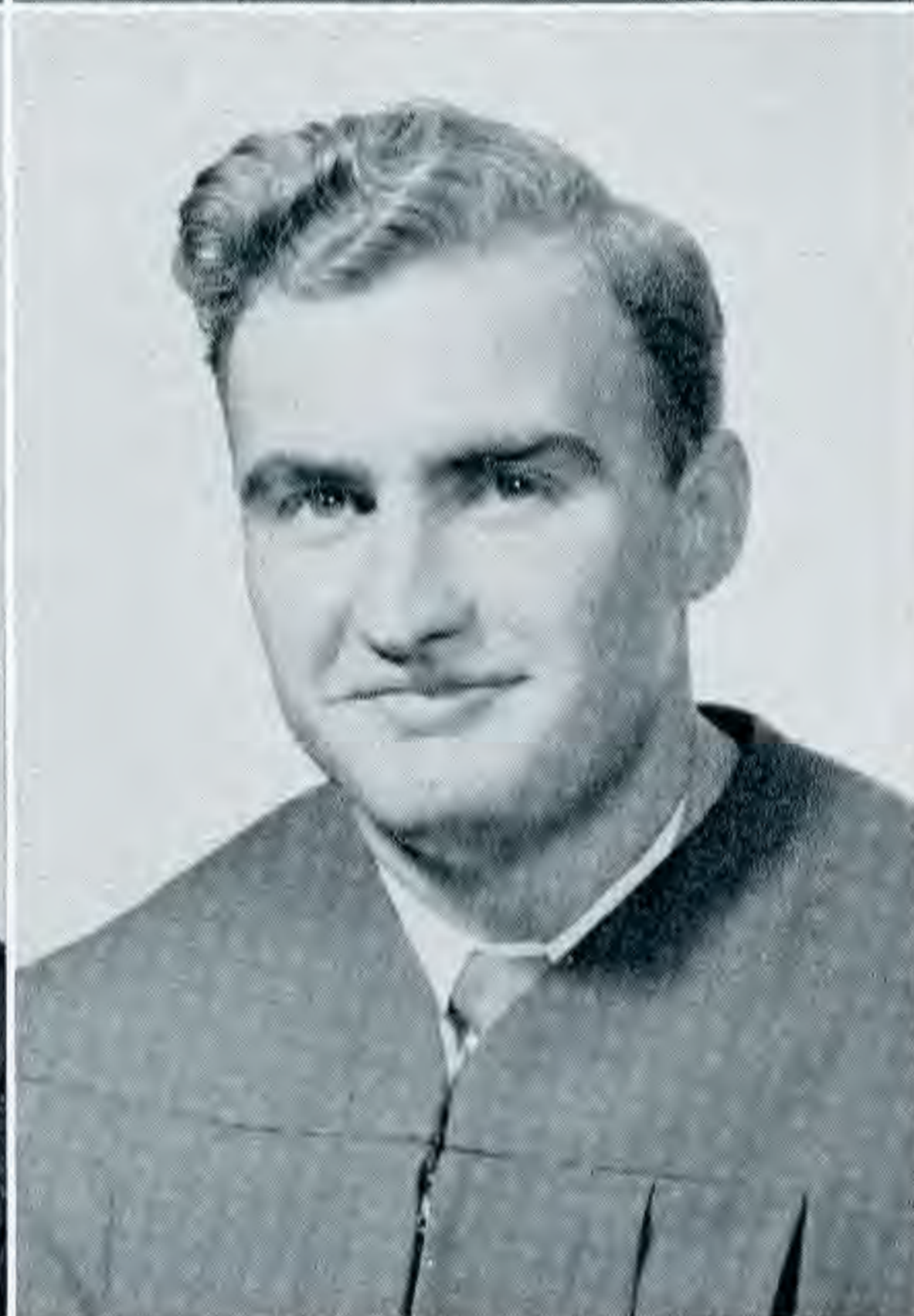

EMRICH, JEAN B.A.  
 Tyronza, Arkansas  
*Major: Speech*  
*Minor: Sociology*  
 Young Women's Auxiliary Council Officer 4;  
 WCF 2, 3, 4, High Flyer 4; Life Service  
 Band 3; Ouachita Players 2, 3, 4; Girls' Stu-  
 dent Government 4; International Relations  
 Club 4; Class Officer 2; Women's Recrea-  
 tional Association 3, 4; Pan-Hellenic 2;  
 Ouachitonian Staff 4.

ESKERIDGE, JERALD W. B.A.  
 Little Rock, Arkansas  
*Major: English*



EVANS, MURIEL B.A.  
 Bryant, Arkansas  
*Major: English*  
*Minor: Speech*  
 Life Service Band 1; Mission Volunteer Band  
 1, 2, 3, 4; English Honor Society 4; Young  
 Women's Auxiliary 1, 2, 3, 4, Council 2.

FRAY, ARCHIE B.A.  
 Conway, Arkansas  
*Major: Bible*  
 Class Officer 1, President; Choir 1, 2; Stu-  
 dent Senate 1, 4; Ministerial Association 2, 3,  
 4; Signal Staff 2; Musicians' Guild 3, 4; Life  
 Service Band 3, 4; Cheerleader 3; Student  
 Body Vice President 4.



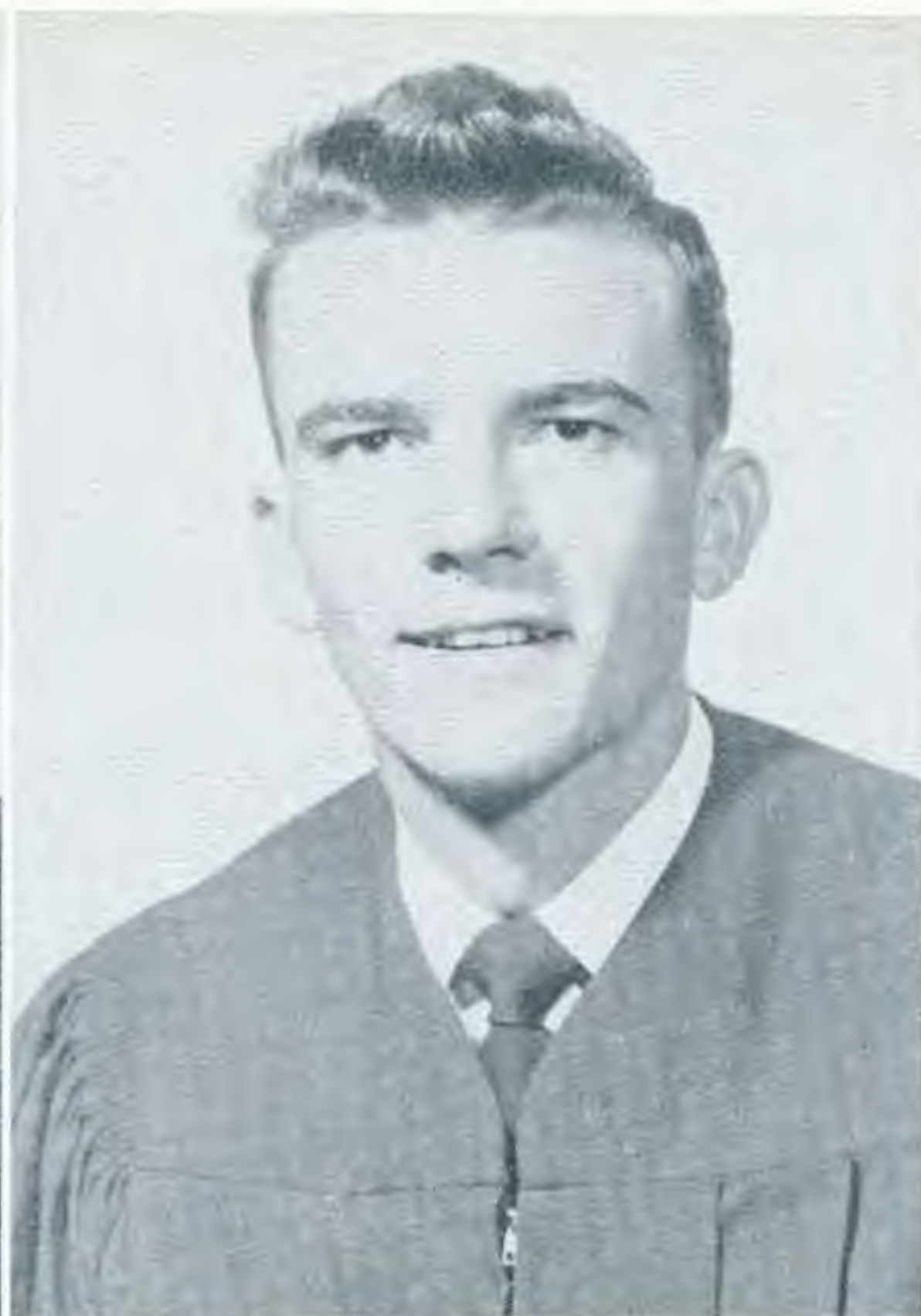

NEWMAN, BETTYE SUE  
Friendship, Arkansas

B.S.

*Major: Home Economics*

EEE 3, 4; Home Ec. 1, 2, 3, 4, Miss Home Ec. 3; Young Women's Auxiliary 1, 2, 3, 4, Officer 3.

NICHOLS, GILBERT  
Batesville, Arkansas

B.A.

*Major: Bible*

*Minor: Speech*

Beta Beta 1, 2, 3, 4; Volunteer Band 1, 2, 3, 4; Ministerial Association 1, 2, 3, 4.



NORMAN, G. W.  
Harrisburg, Arkansas

B.A.

*Major: Business Administration*

*Minor: Political Science*

Sigma Alpha Sigma 2, 3, 4; Tennis Team 3, 4.

NUTT, JESSE L., JR.  
El Dorado, Arkansas

B.A.

History Honor Society 2, 3, 4; International Relations Club 2, 3, 4, President 3; Future Teachers of America, 3; Life Service Band 2, 3; Mission Volunteer Band 3, 4; Ministerial Association 3, 4; BSU Council 3; Men's Student Government 3, 4, Officer 4; Student Senate 4; Treasurer Student Body 4; Faculty Library Committee 4.



NUTT, LAVELLE C.  
Eudora, Arkansas

B.S.

*Major: Biology*

Rho Sigma 2, 3, 4, Officer 3, 4; Biology Club 2, Officer 2; IPSAY Officer 3; ROTC Company Commander 4.

OLIVER, GORDON D.  
Jonesboro, Arkansas

B.A.

*Major: Bible*

*Minor: Sociology*



OSBORNE, JUNE WILLIAMS B.A.  
North Little Rock, Arkansas

*Major: Speech*  
*Minor: French*

Ouachita Players 1, 2, 3, 4, Officer 3, 4;  
Class Officer 2; YWA Council 2; BSU  
Council 3; EEE 2, 3, 4, Officer 3, 4; Life  
Service Band 3; WRA 3, 4; ROTC Sponsor  
3; Who's Who in American Colleges and  
Universities 4.

OWENS, WILMA B.A.  
Van Buren, Arkansas

*Major: History*  
*Minor: English*

International Relations Club 2, 3; YWA Coun-  
cil 2; BSU Council 2; WRA 2, 3, 4.



PENDERGRAST, DAVID  
Osceola, Arkansas

*Major: Bible*  
*Minor: Speech*

Football 2, 3, 4.

PERKINS, RICHARD  
Mena, Arkansas

*Major: English*

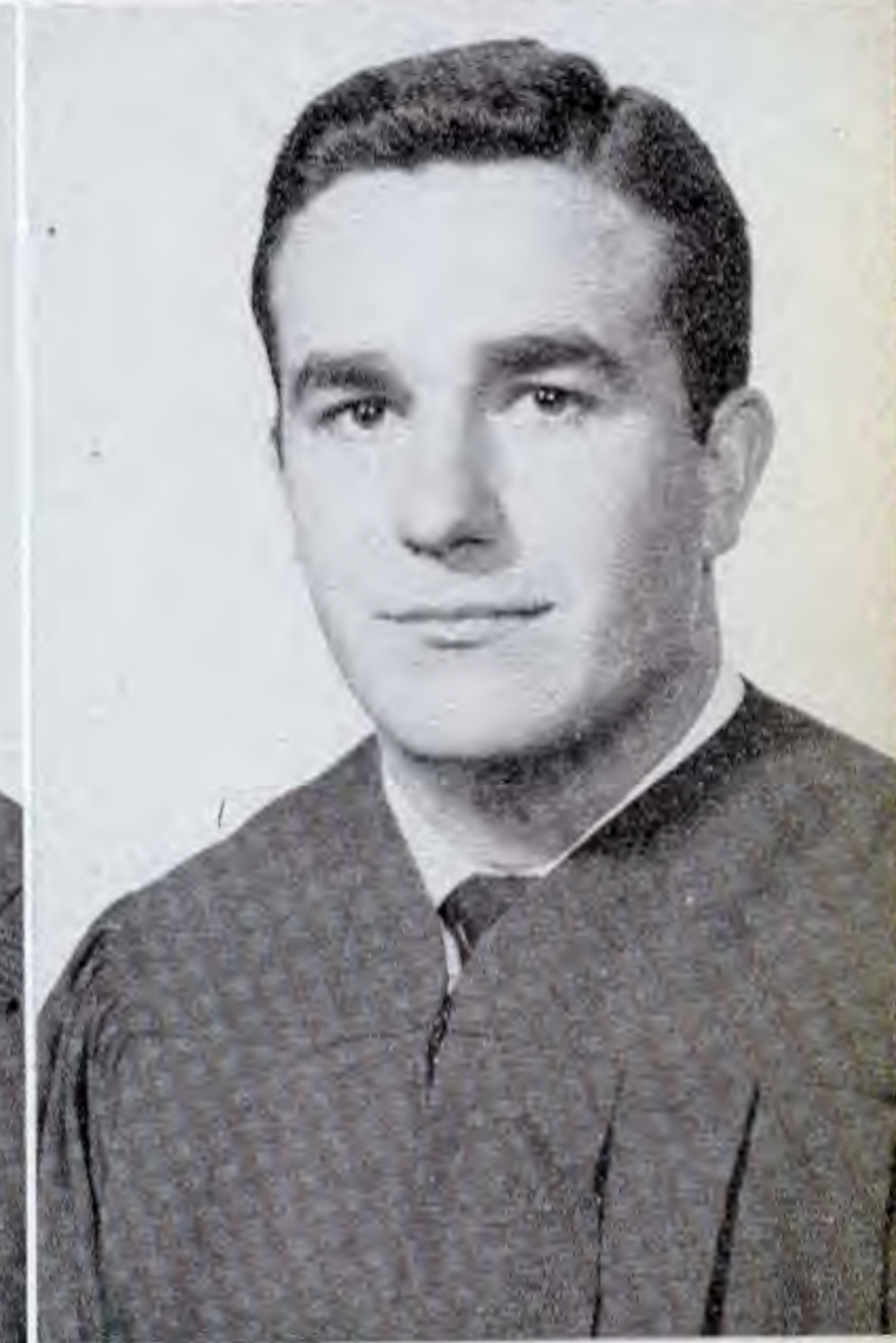

PLUMLEE, GLORIA B.A.  
Smackover, Arkansas

*Major: Music*

Thanksgiving Maid 1; Choir 1, 2; Gamma  
Phi 2, 3, 4, President 3; Life Service Band  
2, 3; Musicians' Guild 3, 4; BSU Council 4.

PROCTOR, VENA  
Oklahoma City, Oklahoma

*Major: Bible*  
*Minor: Art, Home Economics*

Home Ec. Club 2, 3; YWA 1, 2, 3, Volunteer  
Band Officer 2; BSU Council 1, 2.







SPARKMAN, LLOYD ALFRED B.A.  
Pine Bluff, Arkansas

*Major: Speech*  
*Minor: English*

Ministerial Association 1, 2, 3, 4; Choir 1, 2;  
Beta Beta 2, 3, 4.

STEED, VIRGINIA B.A.  
Pine Bluff, Arkansas

*Major: English*  
*Minor: Biology*

Transferred from Arkansas A. and M., Fall  
1951; YWA 1, 2, 3, 4; Life Service Band  
3, 4; State Treasurer of BSU 2; Girls' Stu-  
dent Government 3; Signal Co-Editor 4;  
Student Senate 4; English Honor Society 4;  
Ouachita Choir 3, 4.



STEELE, DAVID B.A.  
Arkadelphia, Arkansas

*Major: Bible*

Ministerial Alliance 1, 2, 3, 4.

STEPHENS, ANNETTE B.S.  
Searcy, Arkansas

*Major: Home Economics*  
*Minor: Science*

WCF 2, 3, 4; Home Ec. Club 2, 3, 4.



STRINGER, BETTYE JOYCE B.A.  
El Dorado, Arkansas

*Major: History*  
*Minor: Business*

YWA 3, 4; Commercial Club 3; IRC 4.

SULLIVAN, DONNA B.A.  
North Little Rock, Arkansas

*Major: History*  
*Minor: English*

Transfer from Central College; Ouachitonian  
Co-Editor 3, Editor 4; IRC 3, 4; WRA 3, 4,  
President 4; Campus Favorite 4; Life Service  
Band 3; Football Maid 2; Who's Who Among  
Students in American Universities and Col-  
leges 4.





PUCKETT, GERALDINE  
Pine Bluff, Arkansas

B.S.

*Major: Home Economics*  
*Minor: Science*

Home Ec. Club 1, 2, 3, 4, Officer 3; Future Teachers of America 2; Machine and Ledger 2; Young Women's Auxiliary 1, 2, 3.

PURNELL, TOMMY A.  
Pine Bluff, Arkansas

B.A.

*Major: Bible*

President 3, Life Service Band; Baptist Student Union 2, 3, 4, Vice President 3; Ouachita Debate Team 2; Who's Who in American Colleges and Universities 4; Ouachita Band 3.



RAGLAND, CHARLES R.  
El Dorado, Arkansas

B.A.

*Majors: Speech, Bible*

Life Service Band 1, 2, 3, 4, President 2; Ouachita Players 2, 3, 4, Officer 4; Ministerial Association 1, 2, 3, 4; Class Officer 3; International Relations Club 4; Baptist Student Union Council 3; President Summer Term 4.

REECE, INEZ  
Norman, Arkansas

B.A.

*Major: Home Economics*

Home Ec. Club 1, 2, 3, 4, Officer 3; Gamma Phi 2, 3, 4, Officer 2, 3, President 4; Phi Beta Chi 2; Band 1, 2, 3; Beaux Arts 1; Ouachita Players 2; Young Women's Auxiliary 1, 2, 3, 4; International Relations Club 4.



REED, KENNETH  
Woodlawn, Arkansas

B.A.

*Major: Business*  
*Minor: Political Science*

REED, RETHA  
New Edinburgh, Arkansas

B.S.

*Major: Home Economics*



RHODES, JOHN E. B.A.  
New Orleans, Louisiana  
*Major: Bible*

ROGERS, PATRICIA LYNN B.S.  
Stamps, Arkansas  
*Major: Home Economics*  
*Minor: Science*

Young Women's Auxiliary 1, 2, 3, 4; Council 3; Choir 1, 2, 3; Home Ec. Club 2, 3, 4, Officer 3; Miss Home Ec. 4; Life Service Band 1, 2, 3, 4; Baptist Student Union Council 4; Class Officer 4.



SIMMONS, WILLIAM B.A.  
Stuttgart, Arkansas  
*Major: English*  
*Minor: Bible*

Machine and Ledger 2; Rho Sigma 2, 3, 4.

SIMMONS, FLOYD B.A.  
Augusta, Arkansas

*Major: Bible*  
*Minor: Physical Education*  
Ministerial Association 1, 2, 3, 4, Officer 3, President 4.



SIMMS, MARY KAY B.S.  
Huttig, Arkansas

*Major: Home Economics*  
*Minor: Science, Education*

Home Ec. Club 1, 2, 3, 4, Officer 4; Young Women's Auxiliary 1, 2, 3, 4.

SIMS, BENNYE B.A.  
Camden, Arkansas

*Major: Speech*  
*Minor: Music*

Choir 1, 2, 3, 4; Ouachita Players 2, 3, 4; Life Service Band 1, 2, 3, 4; Young Women's Auxiliary 1, 2, 3, 4; Circle Chairman 1; Class President 1; Campus Favorite 2; Tiger Day Queen 3; Musicians' Guild 4; Tennis Team 2, 3, 4; Cheerleader 3, 4; Baptist Student Union Council Officer 4.





# Junior Class



## OFFICERS

MELVIN THRASH .....	<i>President</i>
LEROY SUMMERS .....	<i>Vice President</i>
LOUANN KELLY .....	<i>Secretary</i>
RUTH HOLLAND .....	<i>Treasurer</i>
MARY KING .....	<i>Senator</i>





VOEGLE, HERMAN B.A.  
Arkadelphia, Arkansas

*Major: Speech*  
*Minor: Sociology*

Ministerial Association 1, 2, 3, 4; Life Service Band 3.

WHITSEL, DOTTIE B.A.  
Melber, Kentucky

*Major: English*  
*Minor: History*

Life Service Band 3, 4; FTA 3; IRC President 4; YWA Council 4; Ripples Staff 4; English Honor Society 4; History Honor Society 4.



WHITSEL, JOE B.A.  
Melber, Kentucky

*Major: Bible*  
*Minor: Speech*

Red Shirts 4; Ministerial Association 3, 4.

WILLIAMS, ENA B.A.  
Alton, Missouri

*Major: Business Administration*  
*Minor: Education*

Mission Volunteer Band 3, 4.



WILSON, JAMES R. B.A.  
Texarkana, Texas

*Major: Speech*  
*Minor: Bible*

WOOD, HENRY WARD, JR. B.A.

*Major: Bible*  
*Minor: Sociology*

Ouachita Quartet 1, 2, 3, 4; Choir 1, 2; Ministerial Alliance 2, 3, 4.



WOODS, MAXENE B.A.  
Van Buren, Arkansas

*Major: Physical Education*  
*Minor: Biology*

Baptist Student Union Council 3, 4; Mission Volunteer Band 3, 4; Women's Recreational Association 3, 4.





TAYLOR, ARNIE B.A.  
 Arkadelphia, Arkansas  
*Major: Business*  
*Minor: History*  
 Sigma Alpha Sigma 2, 3, 4.

THOMPSON, CHARLES A. B.A.  
 Jacksonville, Arkansas  
*Major: Bible*  
*Minor: English*  
 Ministerial Association 1, 2, 3.



THOMPSON, JAMES E. B.A.  
*Major: Bible*  
*Minor: Sociology*  
 Student Senate 4; Ministerial Association 3, 4.

THRASH, LLOYD B.A.  
 Hope, Arkansas  
*Majors: Business, Mathematics*  
 Beta Beta 2, 3, 4, Officer 3; IPSAY Officer 2; Signal Staff 2; Commercial Club 2, 3, 4, President 3; Class Officer 2; Math Honor Society 2, 3, Officer 3; Baptist Student Union Council Officer 3; Student Senate 3, 4; Student Body President 4; Who's Who in American Colleges and Universities 4.



TRAVIS, DONALD B.A.  
 Malvern, Arkansas  
*Major: Bible*

VAUGHN, IDELLA B.A.  
 Paragould, Arkansas  
*Major: Speech*  
*Minor: Education, Social Science*  
 Volunteer Band 2; Ouachita Players 2, 3, 4; Young Women's Auxiliary 1, 2, 3.





ASHBY, BETTY

Speech  
Hot Springs

BARGER, JUNIOR

Physical Education  
Ward

BLAGG, NINA SUE

Speech  
Little Rock

BRANSCUM, BILL

Biology  
Little Rock



BURNETT, JOE

Bible  
Little Rock

BURROUGHS, JO ANNE

Speech  
Hope



CASH, MARTHA ANN

Music  
North Little Rock

COOPER, ED

Chemistry  
Monroe





TAYLOR, ARNIE B.A.  
 Arkadelphia, Arkansas  
*Major: Business*  
*Minor: History*  
 Sigma Alpha Sigma 2, 3, 4.

THOMPSON, CHARLES A. B.A.  
 Jacksonville, Arkansas  
*Major: Bible*  
*Minor: English*  
 Ministerial Association 1, 2, 3.



THOMPSON, JAMES E. B.A.  
*Major: Bible*  
*Minor: Sociology*  
 Student Senate 4; Ministerial Association 3, 4.

THRASH, LLOYD B.A.  
 Hope, Arkansas  
*Majors: Business, Mathematics*  
 Beta Beta 2, 3, 4, Officer 3; IPSAY Officer 2; Signal Staff 2; Commercial Club 2, 3, 4. President 3; Class Officer 2; Math Honor Society 2, 3, Officer 3; Baptist Student Union Council Officer 3; Student Senate 3, 4; Student Body President 4; Who's Who in American Colleges and Universities 4.



TRAVIS, DONALD B.A.  
 Malvern, Arkansas  
*Major: Bible*

VAUGHN, IDELLA B.A.  
 Paragould, Arkansas  
*Major: Speech*  
*Minor: Education, Social Science*  
 Volunteer Band 2; Ouachita Players 2, 3, 4;  
 Young Women's Auxiliary 1, 2, 3.





KING, MARY  
Home Economics  
Warren

LAMB, J. T.  
Bible  
Jonesboro

LEWIS, PHILLIP  
Bible-Speech  
Mulberry

MAY, MARVIN  
Bible  
Walnut Ridge



MEADOR, CAROLYN  
English  
North Little Rock

MILLER, CHARLES  
Bible  
Fresno, Calif.



MORRISETT, MARIANNE  
Music  
Piggot

McCLENDON, LEWIS  
Bible  
Midland



McMANUS, HERMAN  
Bible  
Thornton

NELSON, RALPH  
Speech  
Texarkana



PERKINS, JANE  
Biology  
Mena

PIERCE, WILLIE JO  
Business  
Arkadelphia



POGUE, DALE  
Speech  
Fort Smith

PUCKETT, DENNIS  
Bible  
Pine Bluff

REEVES, BYRON  
Biology  
Little Rock

REYNOLDS, MARVIN  
English  
Pine Bluff





COX, CAROLYN

English  
Omaha

COX, SHIRLEY

Physical Education  
Ward



CRAIG, MASON

English  
Stuttgart

CRITTENDEN, PAT

Business  
Benton



DAVIDSON, NANCY

English  
Cove

DAVILA, DAVID

Biology  
Cruces, Cuba

EDMONDSON, MARY ELLEN

Business  
Piedmont, Ala.

DODD, HOGAN

Bible  
Little Rock





SMITH, LOVETTA  
Music  
Corning

SPARKMAN, BOBBIE  
Business  
Pine Bluff



SQUIRES, CALVIN  
English  
Little Rock

STEPHENS, HAROLD  
Bible  
Harrison



SULLIVAN, ANABEL  
Speech and P. E.  
Lonoke

SULLIVANT, RUDY  
Speech  
Pine Bluff

SUMMERS, LEROY  
Music  
Paragould

TAYLOR, KENNETH  
Physical Education  
El Dorado







TEDFORD, HAROLD

Speech  
North Little Rock

TEETER, THEVA BELLE

Home Economics  
Tillar

THRASH, MELVIN

Business  
Hope

THRASH, VIVA EDD

History  
Hope



WHITE, JIMMY

Business  
Pine Bluff

WILSON, JAMES

Speech  
Pine Bluff



WRIGHT, JOE

Chemistry  
Mabelvale

YOUREE, GARY

Bible  
Arkansas City



HOLLAND, RUTH

Speech  
Heber Springs

JACKSON, BEDFORD

Bible  
Bentonville



JAMESON, DOYLE

Bible  
El Dorado

JORDAN, CHARLES

History  
Pine Bluff



KEAHEY, TRUMAN

Music  
Forth Smith

KELLY, GLEN

Physical Education  
Crossett

KELLY, LOU ANN

Speech  
Little Rock

KENDRICK, EARNESTINE

Home Economics  
Dumas







EUBANKS, ROBERT

English  
Ironton, Missouri

EVERETT, WAYNE

Chemistry  
Benton

HALL, ROBERT

Bible  
North Little Rock

HALTOM, HOMER

Bible  
Arkadelphia



HANKINS, NONA BEA

Speech  
Dalhart, Texas

HARRISON, JOHNNY

Bible  
Joiner



HARVILL, LAVERNE

Business  
Althemier

HOHN, ARNETT

Biology  
Newport





ROGERS, DEAN

Bible  
Warren

SADLER, HELEN

Biology  
Bauxite

SATO, CHIEKO

History  
Honolulu, Hawaii

SEXTON, MARTHA

Home Economics  
Cabot



SHADDOX, ROBERT

Bible  
Harrison

SHAMBURGER, BILL

Bible  
Little Rock



SHERWOOD, JAMES

Math  
Johnson City, Tenn.

SMITH, WILLIAM LESLIE

Bible  
Little Rock



# Sophomore Class



## OFFICERS

HARRELL WOOD .....	<i>President</i>
SAMMYE CRAWFORD .....	<i>Vice President</i>
SHIRLEY JOPLIN .....	<i>Secretary</i>
JERRY JACKSON .....	<i>Treasurer</i>
GRACIE BROWN .....	<i>Reporter</i>
EDWARD SMITH .....	<i>Reporter</i>
NEVA JO WARD .....	<i>Senator</i>
BILL WILLIAMS .....	<i>Sergeant-at-Arms</i>



LAWRENCE, HAROLD  
Malvern

LEWIS, BILL  
Helena

LITTLE, BILLY W.  
Hittig



LONG, JIMMY  
Little Rock

MARLEY, BUDDY  
Ft. Worth, Tex.

MARTIN, BETTYE  
Norfolk

MASSEY, JENNIE  
Pine Bluff

MATHIS, ANN  
Helena

MAY, PHILLIP  
Fordyce



MOODY, ELLA MAE  
Ward

MOONEY, MARILYN  
Mountain Home

MOORE, ALVIS  
Walnut Ridge



CULPEPPER, MARLENE  
Pine Bluff

CULLUM, ALFRED  
North Little Rock

DENTON, DUANE  
Manning



DIFFEE, HAROLD  
El Dorado

ELMS, MAX  
Batesville

EPPINETTE, L. D.  
Springfield, Mo.

ESKERIDGE, NYLWON  
Texarkana

FISH, DIANA  
Star City

FRAY, JUDY  
Eudora



FRAZIER, J. P.  
Oklahoma City, Okla.

GARRETT, GLENN  
Sparkman

GILBERT, TOMMY  
Paris





BROWN, GRACIE  
Pine Bluff

BURNETT, LIL  
DeWitt

CALDWELL, CARROLL  
Little Rock



CALDWELL, PAT  
Coal Hill

CARNEY, J. W.  
Ft. Smith

CAUGHMAN, LAWRENCE  
Benton

CLEMENTS, CHARLENE CLINKINGBEARD, WAYNE CLINTON, RAYMOND  
El Dorado Mountain Home Brinkley



COATS, JACQUELYN  
Kerbyville, Texas

COLYAR, OREN  
Camden

CRAWFORD, SAMMYE  
Arkadelphia





IRISH, JEROLD  
Arkadelphia

JACKSON, JERRY  
Kansas City, Mo.

JACKSON, JIMMY  
Camden

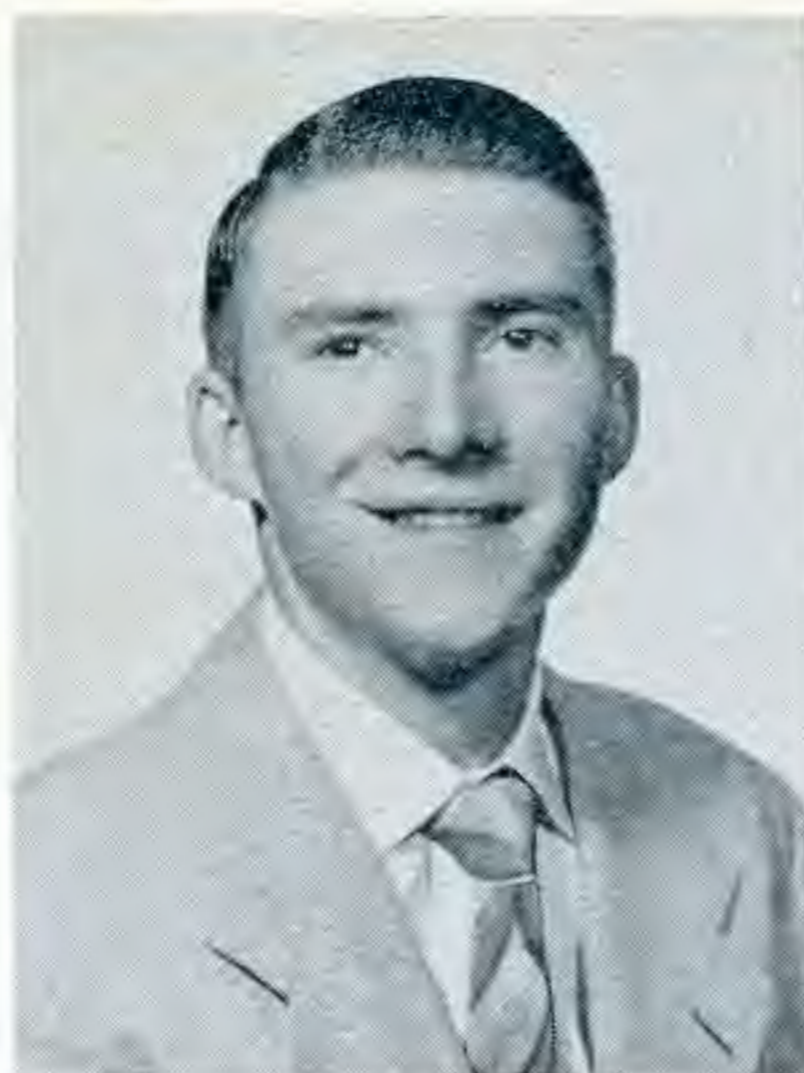

JAMES, CLEO  
McGehee

JAMES, THEO  
McGehee

JOHNSON, JAMES  
Kevil, Ky.

JOPLIN, SHIRLEY  
Hatfield

KEELAND, EUGENE  
Greenfield, Calif.

KEMP, LOWEADER  
Hot Springs



KERCE, MARY B.  
Van Buren

KESSINGER, ERKLE  
Conway

LACK, NADINE  
Detroit, Mich.



GILL, JIMMY  
North Little Rock  
GLADDEN, JAMES  
Arkadelphia  
GLOVER, BETTY  
Star City



GOODNER, EDNA  
Oden

GREER, MELVIN  
Watson

HARRIS, BILLIE  
Gurdon

HAYNES, KAY  
Lewisville

HODGES, CARROLL  
San Lorenzo, Calif.

HODGES, HELEN  
Harrison

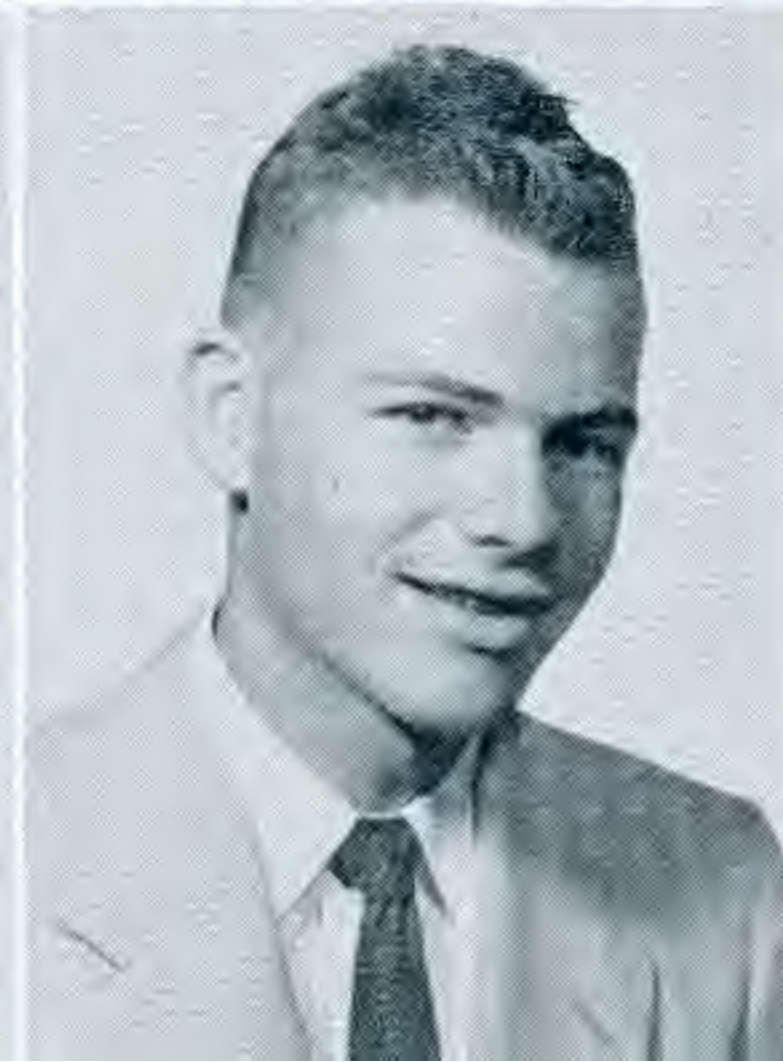
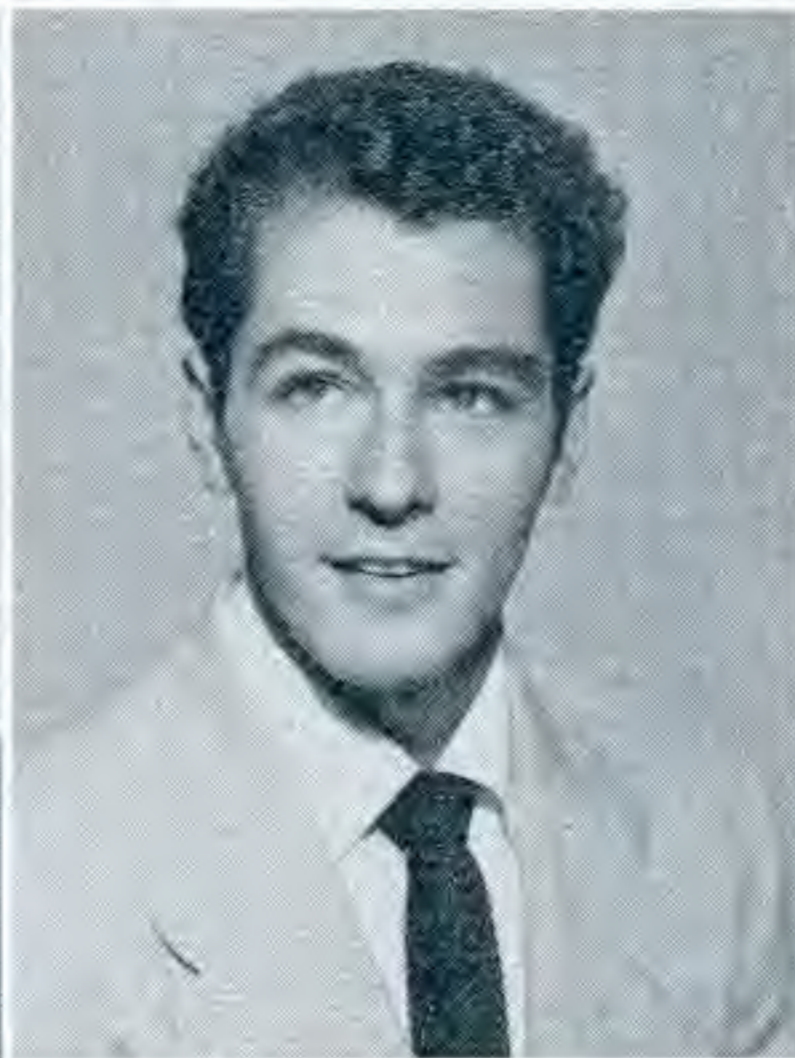

HUBBARD, JOE  
Success

INGRAM, BETTY  
Harrison

INGRAM, STANLEY  
Blytheville



ALLEN, BILLY  
Ravana

ALLRED, MARION  
Malvern

ARNOLD, THELMA  
Van Buren



ARRINGTON, BILL  
Jacksonville

BEARD, ORLAND  
Conway

BEATY, BETTY  
Carlisle

BELKNAP, CHARLIE  
Blytheville

BLACK, LULA MAE  
Gurdon

BONDS, TERESA  
Blevins



BRADLEY, J. C.  
West Helena

BREWER, LUTHER  
Columbia, Tenn.

BROWN, GERTRUDE  
Mena



MOORE, DON  
Greenwood

McBAY, HERSCHEL  
Hope

McCARROLL, MARION  
Pine Bluff

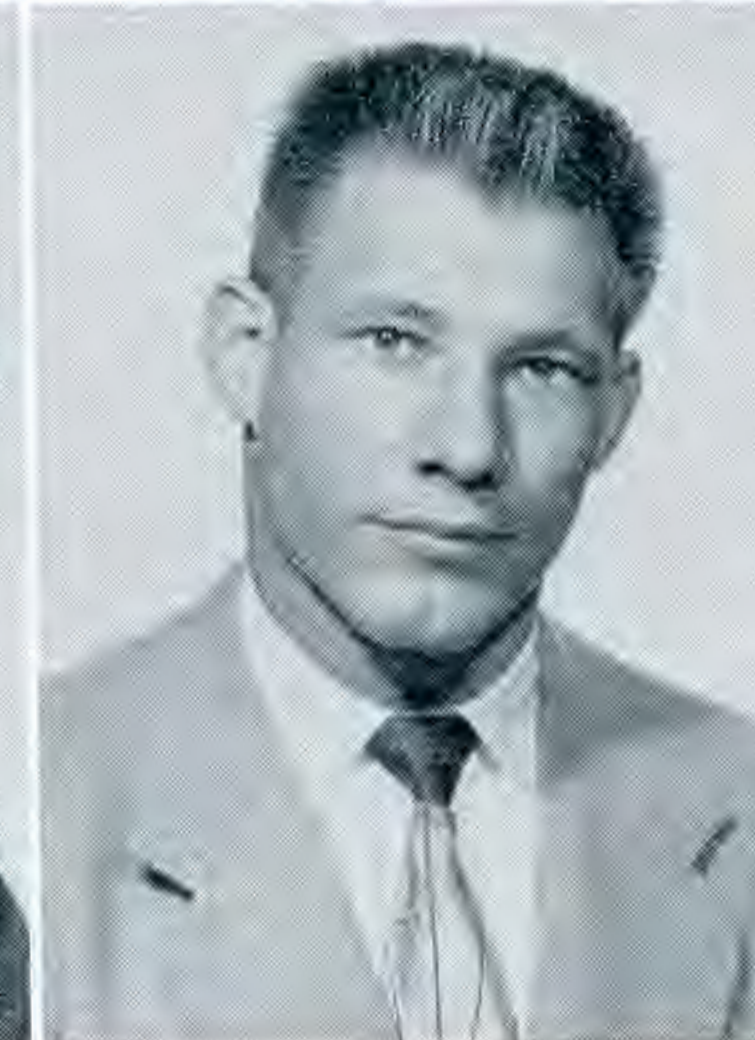

McCOY, GLENN  
Hatfield

McCULLER, BECKY  
Nashville

NOLLETTE, JIM  
Lincoln, Neb.

PARTAIN, LAURA  
Arkadelphia

PERRY, CAROLE  
Fort Smith

PHILLIPS, MORGAN  
Fort Smith



POWELL, TERRENCE  
Hatfield

POWERS, EDWARD  
Harrison

PRESSWOOD, KENNETH  
Leesville, La.



PRATT, LeROY  
Urbana

PROTIVA, JEAN  
Mountain Home

PUGSLEY, JERRY  
West Helena



REYNOLDS, ALFRED  
Ouachita

ROBBINS, JOSEPH  
Fouke

ROYAL, JIMMY  
Lewisville

SAGELEY, NANCY  
Fort Smith

SCHALLENBERG, JUNE  
Gravette

SEERY, PAT  
Batesville



SEWARD, JEAN  
Arkadelphia

SHANKLE, JIMMY  
Arkadelphia

SIMS, ROBERT  
West Helena



SMITH, EDWARD  
DeQueen

SMITH, MORRIS  
Little Rock

SPANN, FREDDIE  
North Little Rock



STEED, MARGARET  
Pine Bluff

STEELY, LEN  
Arkadelphia

STEVENS, JIMMY  
Osceola

ST. JOHN, JERRY  
Warren

STRATTON, JERRY  
Harrison

STOVALL, FLETCHER  
Mountain Home



SULLIVAN, SONDRA  
Benton

TILLMAN, JIM  
Pine Bluff

TOLER, GLENN  
Searcy



VESTA TUCKER  
Pine Bluff

JOANN VAUGHT  
Mena

VELVA VEST  
Mountain Home



JACK WALKER  
Pine Bluff

NEVA WARD  
Nashville

LAMAR WATKINS  
Columbia, Tenn.

CECIL WEBB  
North Little Rock

JESSE WHITLEY  
Hensley

JAMES WHITTEN  
Marianna



BILL WILLIAMS  
Earle

J. C. WILLIAMS  
Malvern

HARRELL WOOD  
Paragould



# Freshman Class

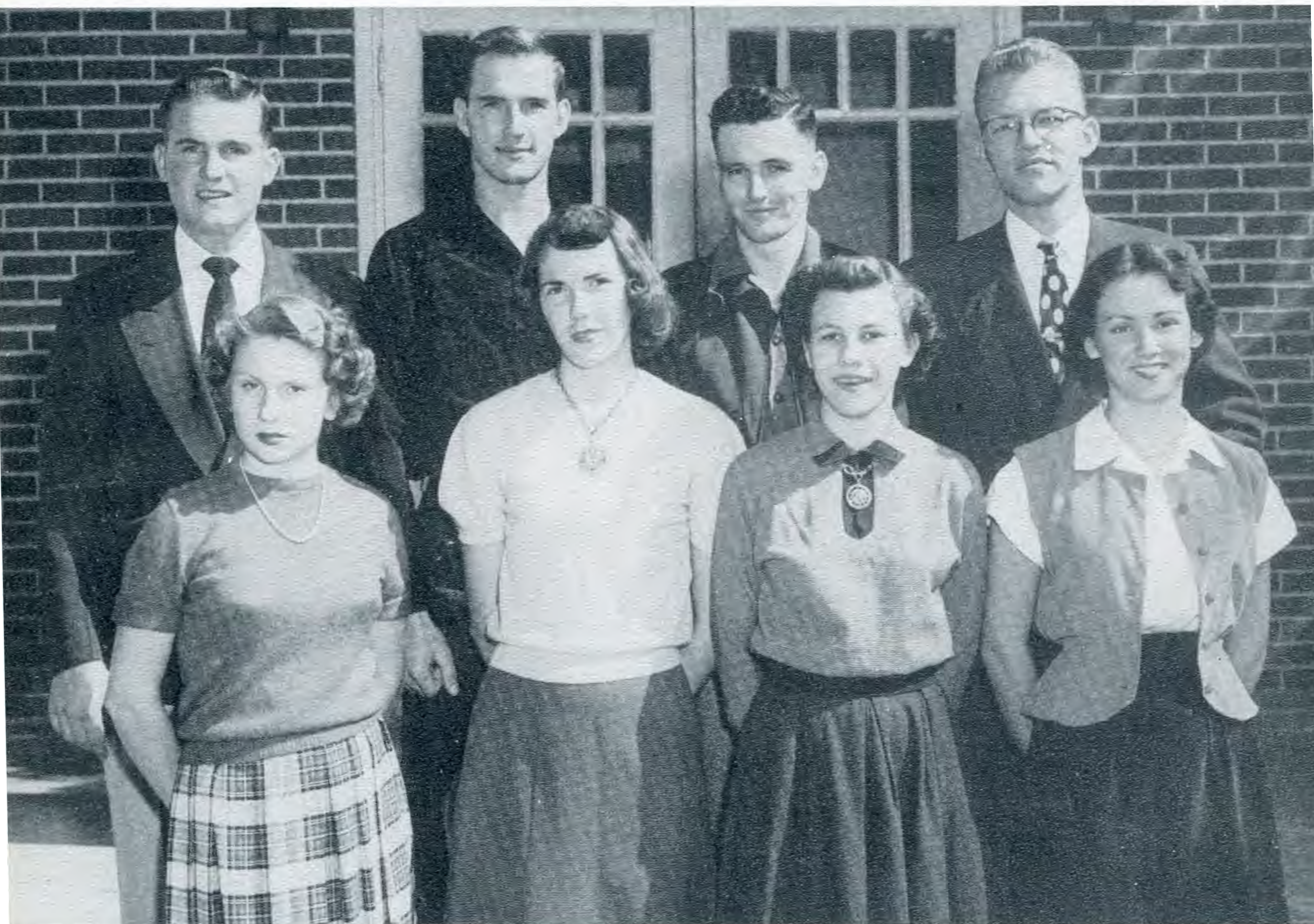

## OFFICERS

THOMAS URREY .....	<i>President</i>
AMELIA ROWLAND .....	<i>Vice President</i>
LINDA BAILEY .....	<i>Secretary</i>
GENEVA BROWN .....	<i>Treasurer</i>
JUNE BRIGANCE .....	<i>Reporter</i>
DAN ATKINS .....	<i>Senator</i>
DON MOORE .....	<i>Sergeant-at-Arms</i>
GEORGE PETERS .....	<i>Sergeant-at-Arms</i>





DUKE, DAVID  
Brinkley

EASON, DELORES  
Doddridge

ESSMAN, RICHARD  
Fort Smith

FLOYD, A. D.  
El Dorado



FLOYD, JIM  
Wenatchee, Washington



FLOYD, JOHN  
Hot Springs



FOWLER, GERALD  
Lonoke

FRANKS, SUE ANNE  
Earle



FRAZIER, MARVIN  
Fordyce



GAGE, HERMAN  
Malvern



GARNER, MARY HELEN  
Earle

GILLASPIE, MARGARET  
Arkadelphia

GLADDEN, JANE ANN  
Little Rock

GOLDEN, JANETTE  
Arkadelphia







BORTH, CHARLES  
Camden

BRASHEARS, MELROSE  
Little Rock

BRIGANCE, JUNE  
Booneville

BROCKWELL, C. W.  
Hamburg



BROWN, NEVA  
Pine Bluff



BUCKNER, MARTHA  
Crossett



BULL, PEGGY  
Ft. Smith

BURNS, CAROL  
Jonesboro



BURTON, FRANK  
El Dorado



BUSBY, JOHNNIE  
W. Memphis



BYRNES, BEVERLY  
Tuckerman

BYRUM, DON  
Augusta

CANTRELL, VERLIN  
Stuttgart

CARTER, LIZABETH  
Helena





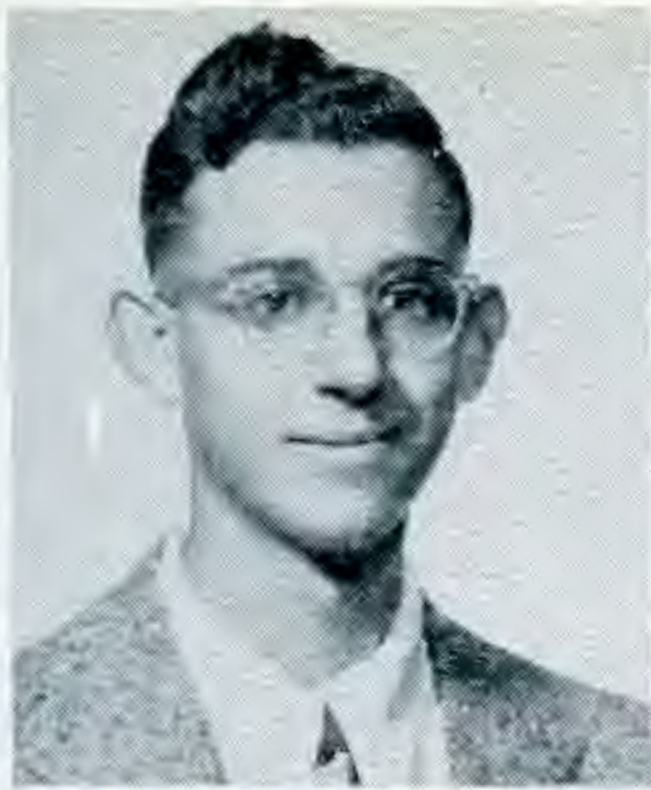

ALLEN, LAWRENCE  
Sheridan

ASHBEY, JAMES  
Hot Springs

ATKINS, DAN  
Blytheville

AUSTIN, CLAIR REECE  
Van Buren



BACHUS, SCOTTY  
North Little Rock



BAILEY, LINDA JO  
Cabot



BAKER, CHARLES  
Ward

BARNES, JACK  
Harrison



BEARD, MARY  
Conway



BEARDEN, ROBY  
Little Rock



BENSON, DOTSE  
Augusta

BERRY, CARLSTON  
Jonesboro

BLACKMON, EDDIE  
DeWitt

BOLLING, ROSIE  
Van Buren







CARTER, HAROLD  
Paragould

CARTER, MARTHA  
Jonesboro

CAWVEY, SYLVIA  
El Dorado

COLEMAN, DARREL  
Rudy



CONRAD, BARBARA  
McGehee



COX, JACKIE  
North Little Rock



CROW, MARY  
El Dorado

CULPEPPER, JOHN  
Pine Bluff



CURLIN, JIM  
Marion



DAVIS, KITTIE RUTH  
Batesville



DAVIS, CATHRYN  
Forrest City

DENTON, BOBBY  
Houston

DENTY, PHYLISS  
Arkadelphia

DODD, GENE  
Camden







GORE, JOAN  
Hot Springs

GRAY, DARRELL  
Dermott

GREEN, BOBBIE  
El Dorado

GREEN, ELBERT  
Little Rock



HALE, MILDRED  
Camden



HAMMOCK, ANNE  
Van Buren



HARRIS, SHIRLEY  
Rogers

HART, LILLIAN  
Bentonville



HASWELL, ED  
Arkadelphia



HENDRIX, KENNETH  
Crossett



HICKEY, GLENNA  
Mt. Ida

HILEY, JEANNE  
Brinkley

HILL CHARLOTTE  
Mena

HOBBS, GARLAND  
Fort Smith







JUSTUS, JO ANN  
Tyronza

KELLY, ELAINE  
Conway

KINSER, JO  
Waldo

KNOLL, JACKIE DON  
DeWitt



KOEN, CARL  
Gurdon



KUHNS, BARBARA  
Little Rock



LAU, FRANKIE  
Fort Smith

LEWIS, KRYSTEEN  
Alma



LINDVALL, ANN  
Malvern



LOWMAN, JIMMY  
Little Rock



LOWERY, PAT  
Hot Springs

MANN, BILLIE G.  
Osceola

MARTIN, BETTY  
Norfolk

MEADOR, MELBA  
Texarkana







HODGE, EVANS  
Bryant

HOGARD, ELAINE  
Corning

HOGUE, BILLY JO  
Alexander

HOLBROOK, JIMMY  
Russellville



HOLLINGSHEAD,  
CARROL  
Arkadelphia



HOLMES, EVELYN  
Mena



HOOD, IMOGENE  
Earle

IMPSON, SHIRLEY  
Huttig



INGRAM, OUIDA  
Texarkana



JERNIGAN, BETTY  
Pea Ridge



JOHNSON, ELSIE  
Blytheville

JOHNSON, MERLE  
North Little Rock

JOHNSON, JEANNE  
Paragould

JONES, CAROLYN  
Little Rock







QUATTLEBAUM, GRETA  
Searcy

RAGLAND, PAUL  
Crossett

RASH, RUTH  
Fountain Hill

REED, ELIZABETH  
Benton



RIAL, DICKSON  
McGehee



RICHEY, MARTHA JANE  
Lonoke



RIGGS, JULIA  
North Little Rock

RILEY, PAT  
Warren



ROBBINS, AMBROSE  
Rouke



ROBERTS, MARY ANN  
North Little Rock



ROGERS, WILL  
Stuttgart

ROWELL, BAILEY  
Warren

ROWLAND, AMELIA  
Pine Bluff

RYBURN, ELIZABETH  
Pine Bluff







SUGG, ANNE  
Helena

SULLIVAN, MARYON  
Benton

TADLOCK, DONALD  
Fort Smith

TAULBEE, DOROTHY  
Little Rock



TAYLOR, ANITA  
Little Rock



TAYLOR, FRANCES  
Arkadelphia



TEETER, PATSY  
Tillar

TIPTON, CARROLL  
Clinton



TOLLESON, BOBBY  
Siloam Springs



TROUT, OLLIE  
Hot Springs



TUDOR, DONNIE  
Marshall

TURNER, BETTY  
Gurdon

URREY, THOMAS  
Camden

WALKER, PAT  
Green Forrest







MILLER, AMELIA  
Marvell

MILLER, BETTY  
Hannah, N. D.

MILNER, DOLORES  
North Little Rock

MILNER, EMOGENE  
Little Rock



MITCHEL, RAYMOND  
Monticello



MOFAT, CAROLYN  
Crossett



MOODY, JOAN  
Ward

MOODY, JOEL  
Ward



MOON, BILLY  
Crossett



MORAN, HOMER  
Little Rock



MORGAN, FERRELL  
Dermott

MORGAN, PAT  
Cullendale

McELROY, JO ANN  
Malvern

McGUIRE, DOROTHY  
Traskwood







McKEEHAN, KENNETH  
Texarkana

McLENDON, HELEN  
El Dorado

NEEL, JOE C.  
Arkadelphia

NORVELL, BOB  
Fort Smith



OLLAR, BILLIE JO  
Star City



PALMER, CLIFFORD  
Hensley



PANNECK, LaVELLE  
Jonesboro

PARTRIDGE, EVA  
Arkadelphia



PEARSON, MARTHA  
Hooks, Texas



PETERS, GEORGE  
Texarkana, Texas



Philpott, Owen  
Ft. Smith

POOLE, CLARA  
Calion

PRATT, MARY CAROLYN  
Tyronza

PROTIVA, J. D.  
Mountain Home





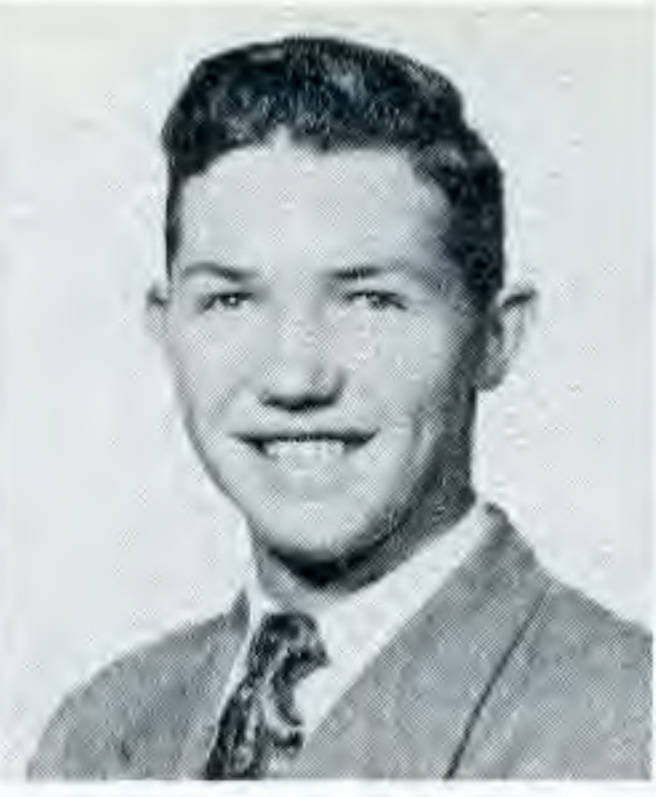

SANDERSON, ELINOR  
Mena

SEALE, JAMES  
Holly Springs

SEXTON, MARVIN  
Cabot

SHIVER, MARILYN  
Hope



SHARP, BILL  
Warren

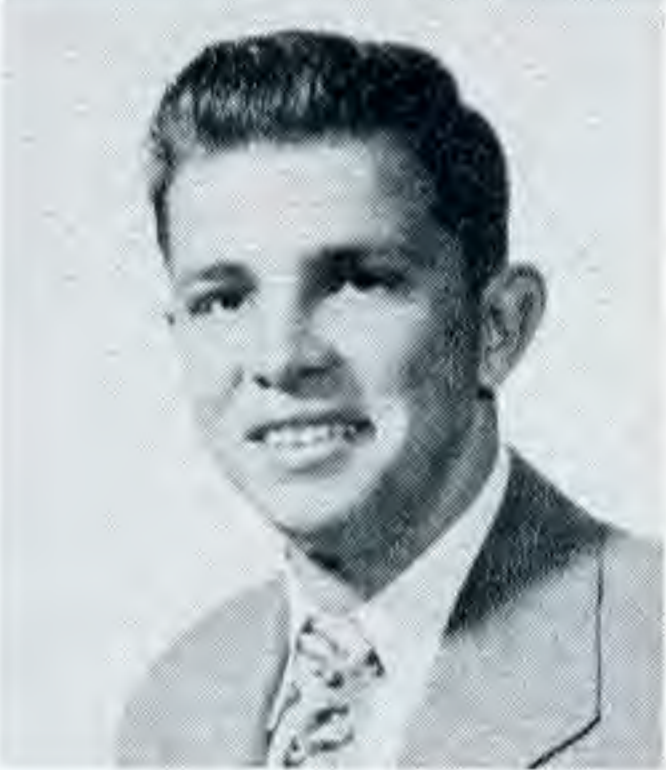

SMITH, JAMES  
Marshall



SMITH, KATHRYN  
Little Rock

SMITH, LOU ETTA  
Springdale



SMITH, PATSY  
Norphlet



STANDIFORD, BILL  
Hot Springs



STARK, HARRELL  
Mountain Home

STEPHENS, NORMA  
Pine Bluff

STEVENS, MARILYN  
Pine Bluff

STONE, PEGGY  
Hot Springs





R. O. T. C.





# Battalion Sponsors



LT. COL. JEANNE MASSEY—*Battalion Sponsor*

CAPT. MARYON SULLIVAN—*Company "A"*

CAPT. BILLIE GAINES MANN—*Company "B"*

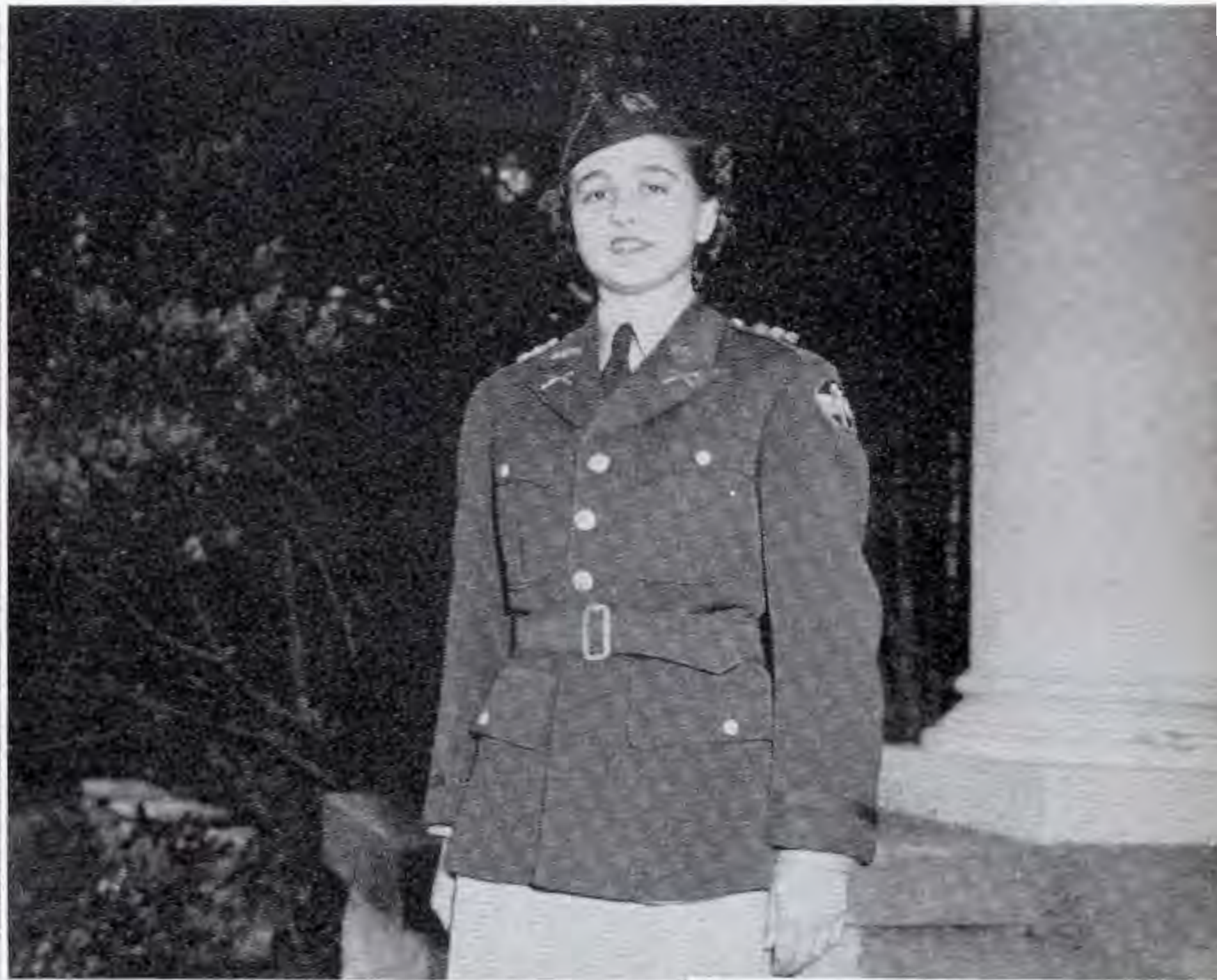

CAPT. GRETA  
QUATTLEBAUM  
*Company "C"*







# *Battalion*

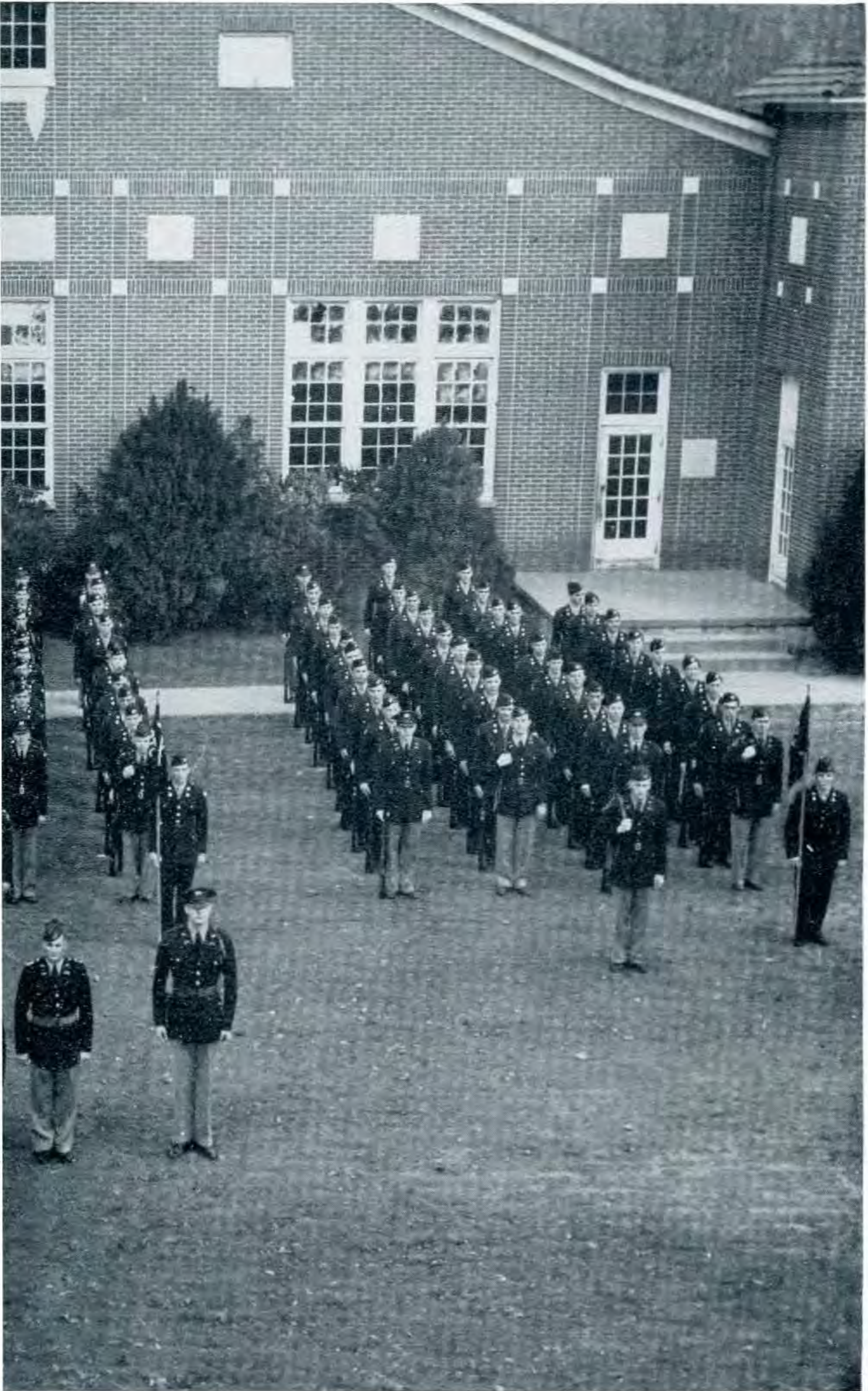



With a striving of patriotic unity we remember the military training of our young men of Ouachita, which serves as a reminder that institutions like ours might some day need such protection.

**...THE MILITARY**





WEST, BEVERLY  
Morrilton

WEST, GLORIA  
Morrilton

WHITE, CLYDE  
Augusta

WHITE, DAVID  
Texarkana, Texas



WILLIAMS, HARRIETTE  
Malvern



WINSTEAD, MAURICE  
Pine Bluff



WOOD, PEGGY  
Gurdon



WORD, WANDA  
Pine Bluff





Major Harold W. Gingrich  
PMS&T



Captain Donald L. Adkisson  
Ass't PMS&T

## Battalion Staff

M-Sgt. James Taylor

M-Sgt. Ernest Woods

SFC Ralph Asbury

Mrs. Jo Ann Shope

M-Sgt. Carl Nelson







✓ *Cadet Major*  
BILL EDWARDS  
Battalion Executive Officer



*Cadet Lieutenant Colonel*  
JOE MASSEY  
Battalion Commander



*Cadet Major*  
CALVIN AUSTIN  
S3

## Battalion Staff



*Cadet Captain*  
JOE MARTINDALE  
S1

*Sergeant Major*  
RUDY SULLIVANT  
S4





# Company "C"



*Officers: Robert McCullom, Hugh Hairston, Truman Keahey.*

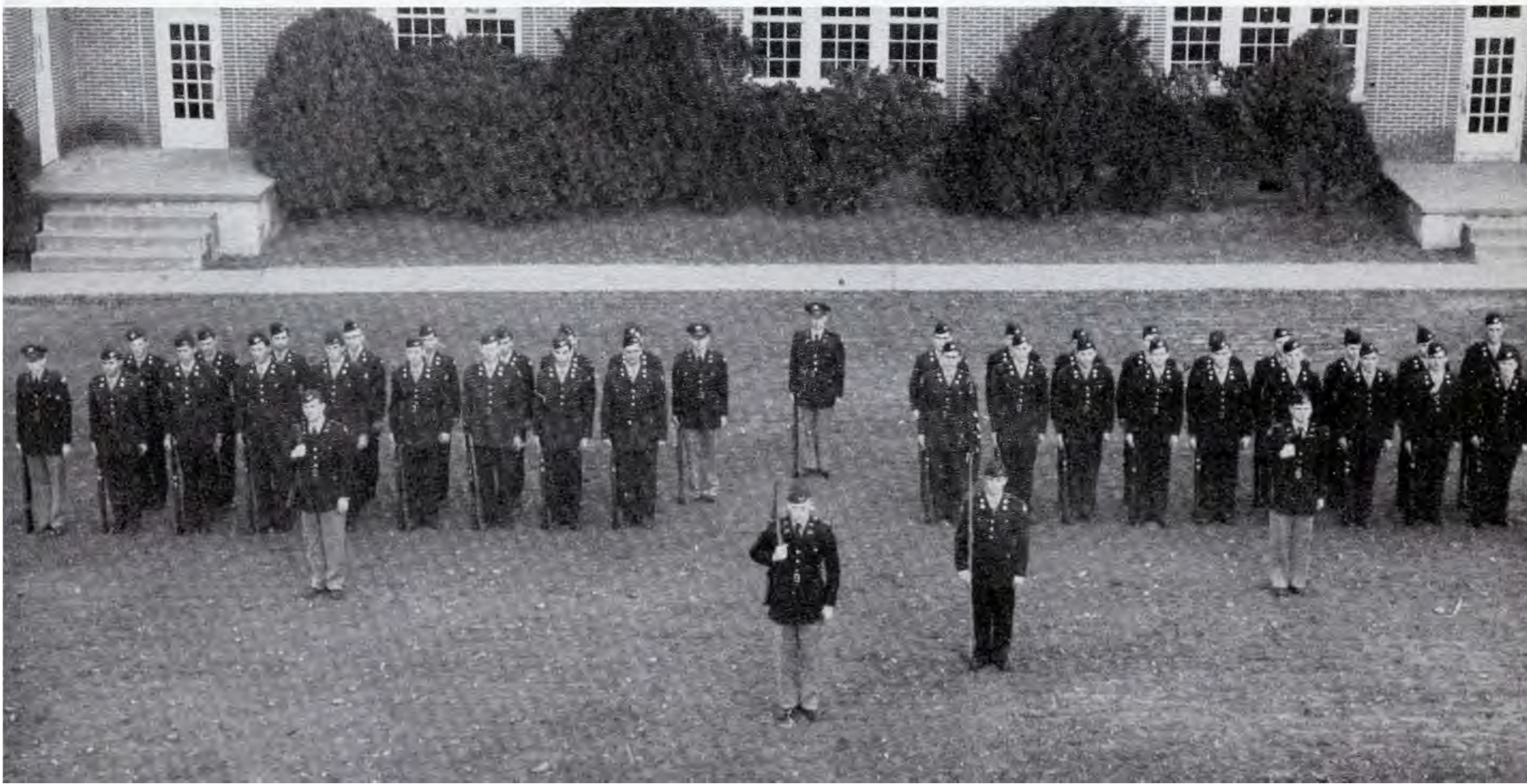



# Summer Camp



# Company "A"

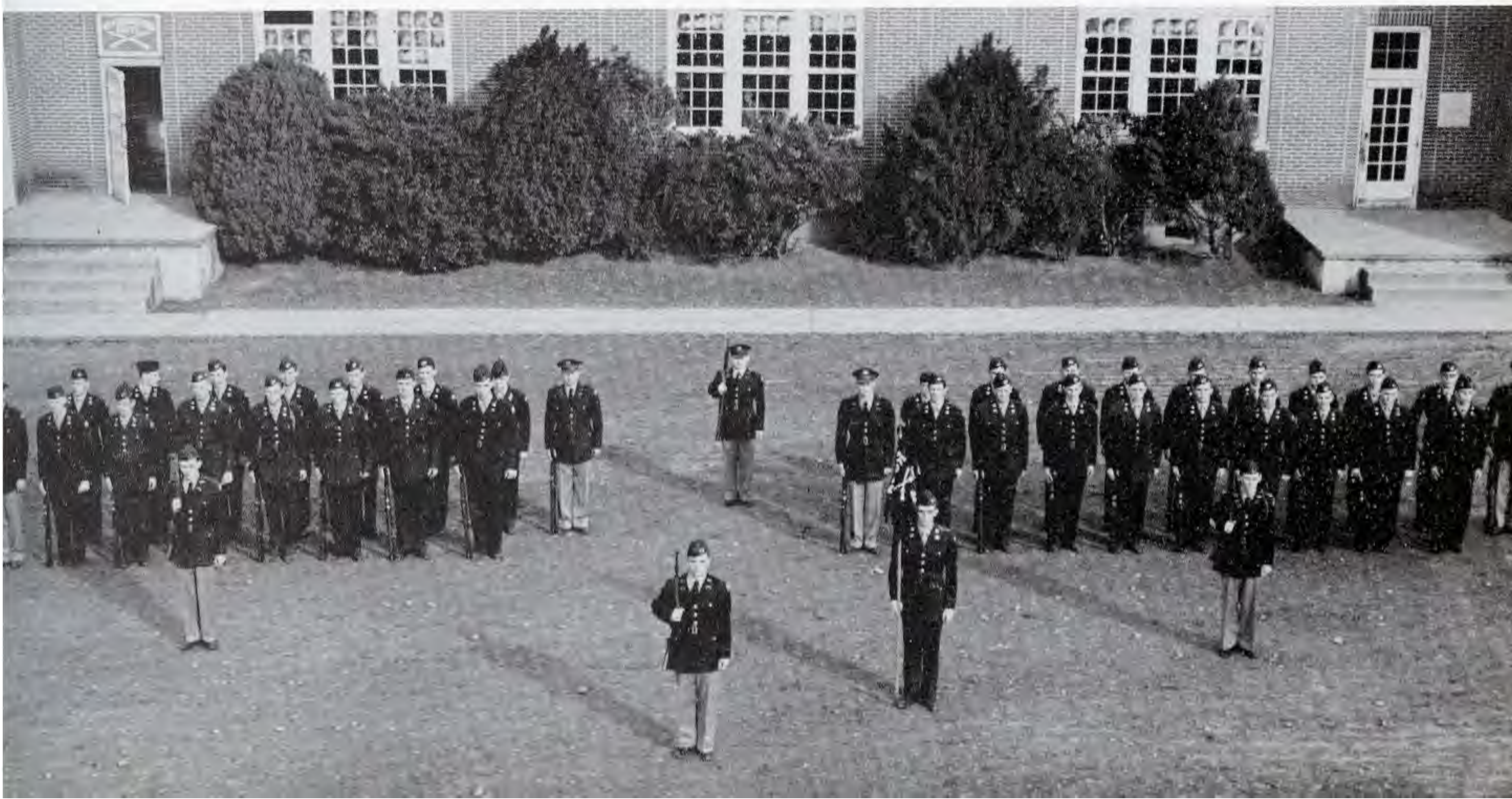



# Senior Lettermen

JOE MASSEY

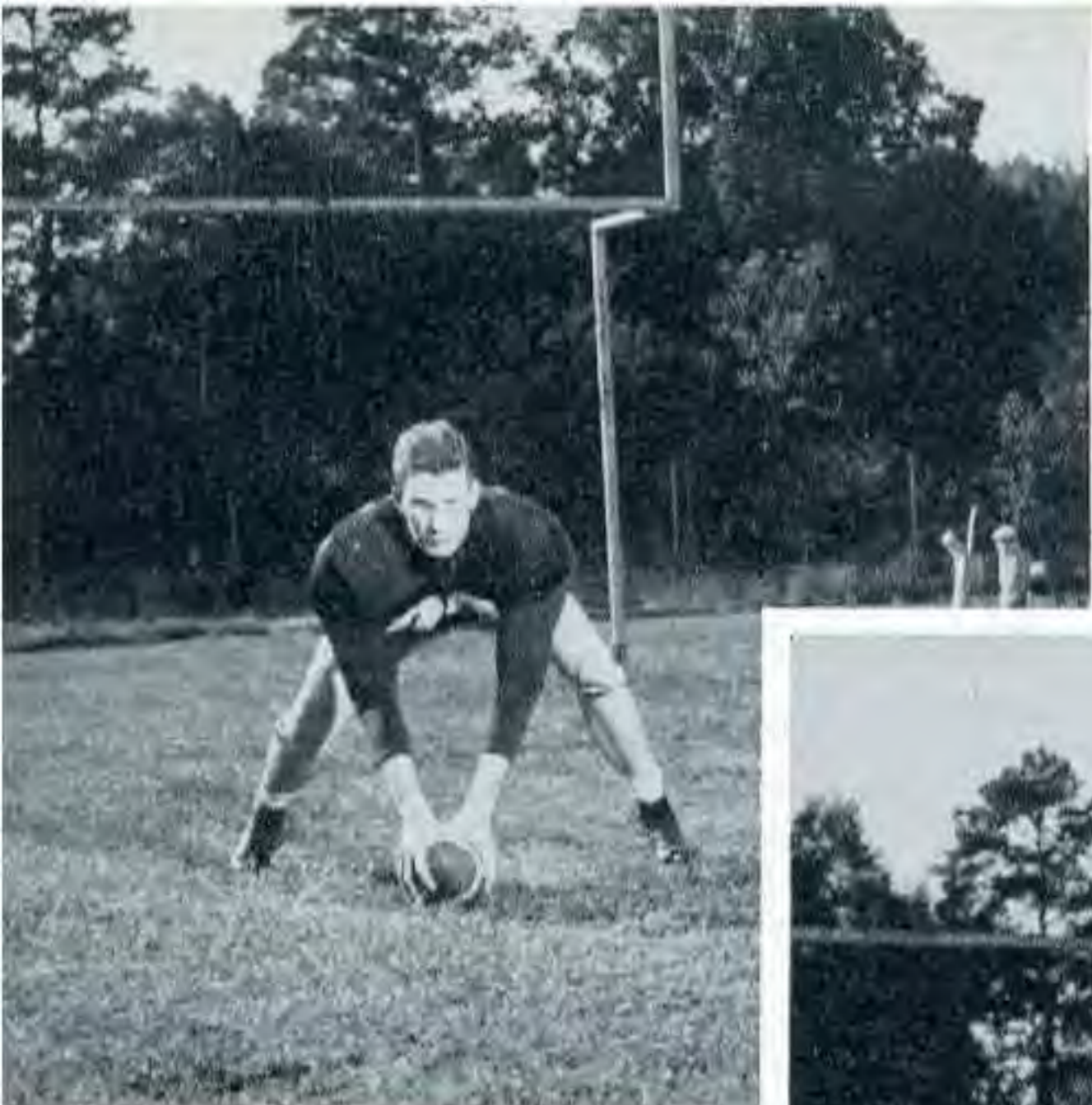

BILL EDWARDS

The Tiger Team was sparked by the outstanding performances of its 1952 Senior Lettermen:

JOE MASSEY, a four year letterman from Newport, was co-captain of the '52 Tigers. Joe's position was in the line at center. He proved himself worthy of recognition last year when he was named to the All AIC Second Team.

BILL EDWARDS played guard and was also named co-captain of the squad. Bill is from Cullendale and was awarded the Trainer's Award last season.

JAMES McCARGO of Hope played his second year as a Tiger. He won his freshman numeral at the University of Arkansas, and transferred here from Mississippi.

DAVID PENDERGRAST transferred here from Central College. He is from Osceola and is a two year letterman.



JAMES McCARGO

DAVID PENDERGRAST







PETE FULFORD  
End

JIM CURLIN  
Guard



In their first showing before the home fans, the Tigers uncorked an offensive show that left the Southwestern Lynx of Memphis reeling under a 63-6 score.

Harrell Wood and Gary Moss teamed to begin the touchdown parade with a scoring pass play. Minutes later, Lawrence pushed over the double stripe from five yards out. Then, Lamar Watkins sneaked seven yards to end the first half spree.

The Lynx eked out their lone score in the third period in their only successful attempt to score through an impregnable Bengal defense spiked by Marley, Kelly, Stoval, Fulford, Phillips, Protiva and McCargo in the line and Bennett, Moss, Brewer, Massey, Arrington, Harrison, Watkins and Moon in the backfield.

Lawrence, Fulford, Bennett, Stark and Ashcraft scored lone touchdowns in the last half and Wood tallied twice. Wood split the uprights for three PAT'S to round out the scoring.

The air attack netted 175 yards for the Tigers. Phillips and Fulford were the leading receivers. Watkins led the ground grinders, followed closely by Lawrence, Wood and Harrison. Total offense for the night, 426, was the most gained in any game of the season.



JOHNNY HARRISON  
Fullback

GLEN KELLEY  
Tackle





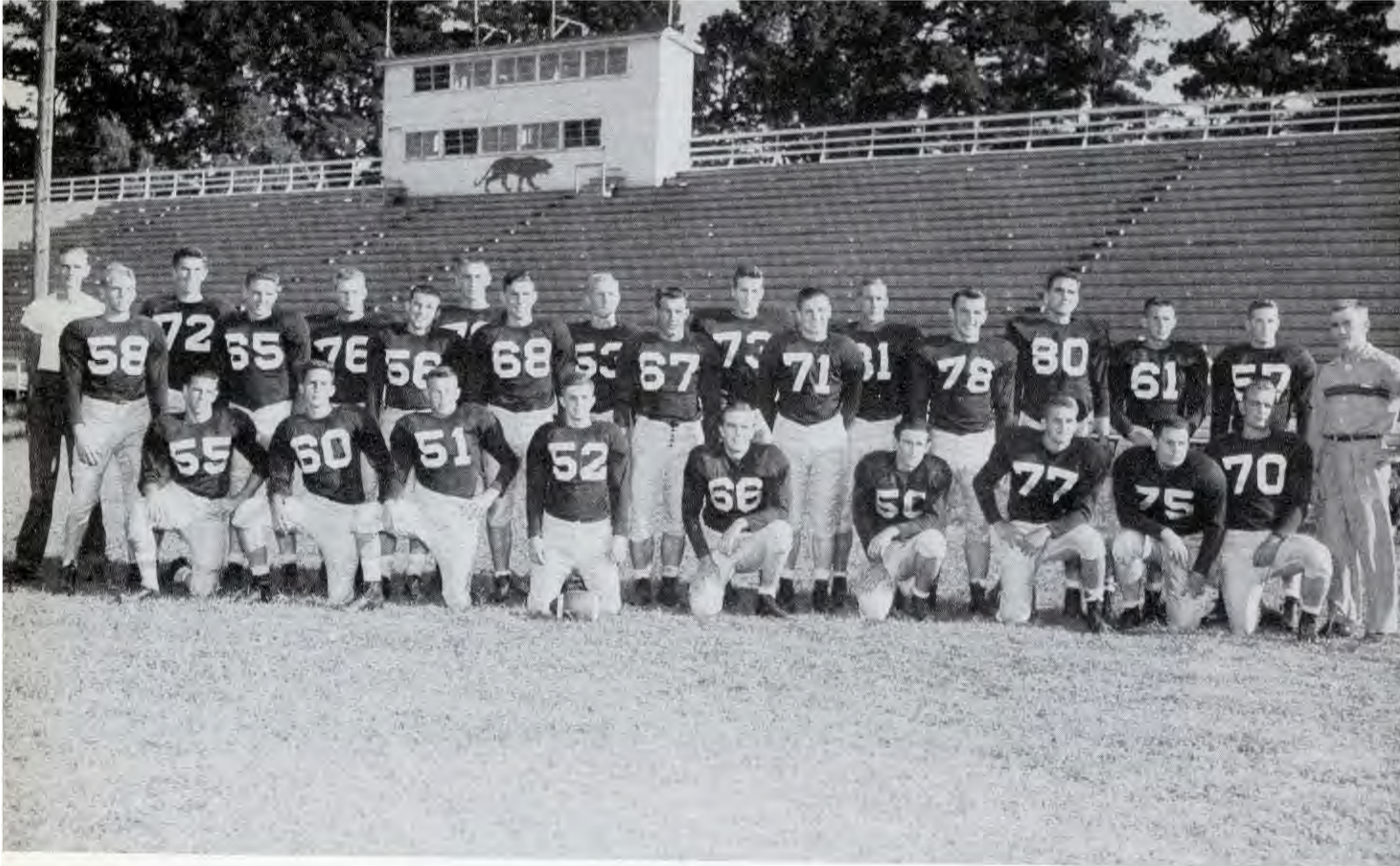

## 1952 Tigers



*Managers:*  
Len Steely  
Junior Barger



BILL ARRINGTON  
Right Halfback



Ouachita's 1952 Tigers opened their season against the highly touted Mountaineers of College of Ozarks at Clarksville. The Tigers had little time to prepare for this game. Nevertheless, the offensive minded Bengals surged into the lead in the first period on a long pass play from Harrell Wood to Gary Moss. The play was good for 55 yards and a touchdown.



BOB ASHCRAFT  
Back

The Ozark reserve strength was too much for the undermanned Tigers and the Mountainmen piled up 54 points in their onslaught. Bill Arrington scored twice for Ouachita, first on a two yard plunge, then a 58 yard ground play.

The Tigers unveiled their passing attack early in the game and broke about even with their opponents in that department. Fulford caught three aerials for 73 yards, Moss caught one for 55 and Phillips gathered in one Wood tossed for 16 yards.

On the ground it was a different story for the Bengals. Bill Arrington led the ground attack for the Rodgersmen with 93 net, with Watkins, Bennett and Harrison piling up 109 yards. Bennett, Watkins and Arrington were standouts in the defensive backfield. Rodgers was pleased with the defensive work of linemen, Massey, Stevens, Marley and Kelly. Final score 54-20.

HARRISON BENNETT  
Back



SONNY BREWER  
Guard





And again we hear our grand old Alma Mater followed by a resounding "fifteen rahs for that Tiger team," a symbol of fighting determination. How could we resist joining them in their spirited battle?

# ATHLETICS







HARRELL STARK  
Back



Millsaps succeeded in pinning the lone goose egg on the '52 Tigers when they met the Ridgersmen at A.U. Williams field November 8. The Bengals showed flashes of greatness, but their performance was overshadowed by the Majors who seemed to do nothing wrong. The quick-opening T employed by Millsaps proved too much for the then weakening Ouachita defense; but Ouachita led the air attacks with 108 yards. Phillips led the Tiger receivers with 62 yards in five catches. Johnny Harrison was the main cog in the Bengal ground game, piling up 85 yards.



CHARLES STENDER  
End

The Majors scored twice on ground plays and twice via the air lanes to blank the thin ranks of the Ouachita squad 25-0.

An unsympathetic weatherman shackled the OBC eleven with torrid heat when they went south November 15 to meet the Baptists of Mississippi College. The Choctaws played inspired football to please their Homecoming crowd. In the final game of their 1952 slate.

The heat and the relentless attack by the Dixie Brethern drained the energy of the shallow OBC squad, setting them up for the strong fourth quarter showing staged by the Choctaws. Mississippi College scored lone touchdowns in the first and second quarters and utilized their greater reserve strength to hang up 26 points in the last period.

Don Byrum and Johnny Harrison led the Bengal offense in rushing and Bill Arrington led in pass receiving. Byrum making OBC's lone touchdown in the dying seconds of the game. Wood's conversion was good and the final score read Mississippi College 38 and Ouachita 7.

JIMMY STEVENS  
Back



FLETCHER STOVALL  
Tackle





HAROLD LAWRENCE  
Back



The Tigers surprised Arkansas football fans as they froze the Little Rock J. C. Trojan attack for the first three full periods, while accumulating two touchdowns and a PAT on their side of the scoring column.

The first half was filled with fumbles and interceptions, only one of which paid off for either club. That was a brilliant 97-yard run after an intercepted pass by Harrell Wood. At the half the Benglas led 6-0.



BUDDY MARLEY  
Tackle

Ouachita displayed an eager and strong defense which checked the Trojan scoring threats for three periods, paced by Phillips, Brewer, Marley Stoval, McCargo and Fulford.

It was the running of Bill Arrington and Lamar Watkins that shined in the OBC backfield. Watkins played his quarterback position to the hilt, calling the right plays when they were needed.

The lone jaunt into Indian territory was very unproductive for the Bengals when they met the Savages of Southeastern College at Durant, Oklahoma.

The Ouachita offense failed to get up enough steam until the last half when they played the Savages on even terms. The Savages scored three times in the first half and protected their lead until the final gun, winning over the Bengals to the tune of 27-7.

Harrison culminated a Ouachita drive in the third period with a plunge into paydirt from a yard out. Wood converted to finish the OBC scoring. As usual the Tiger aerial attack excelled their opponents but their ground game failed to equal their adversaries. Leading pass receivers were Arrington and Phillips. Stalwarts in the Tiger line were Fulford, Kelley, Marley, Protiva and McCargo.

BILLY MOON  
Halfback



GARY MOSS  
End

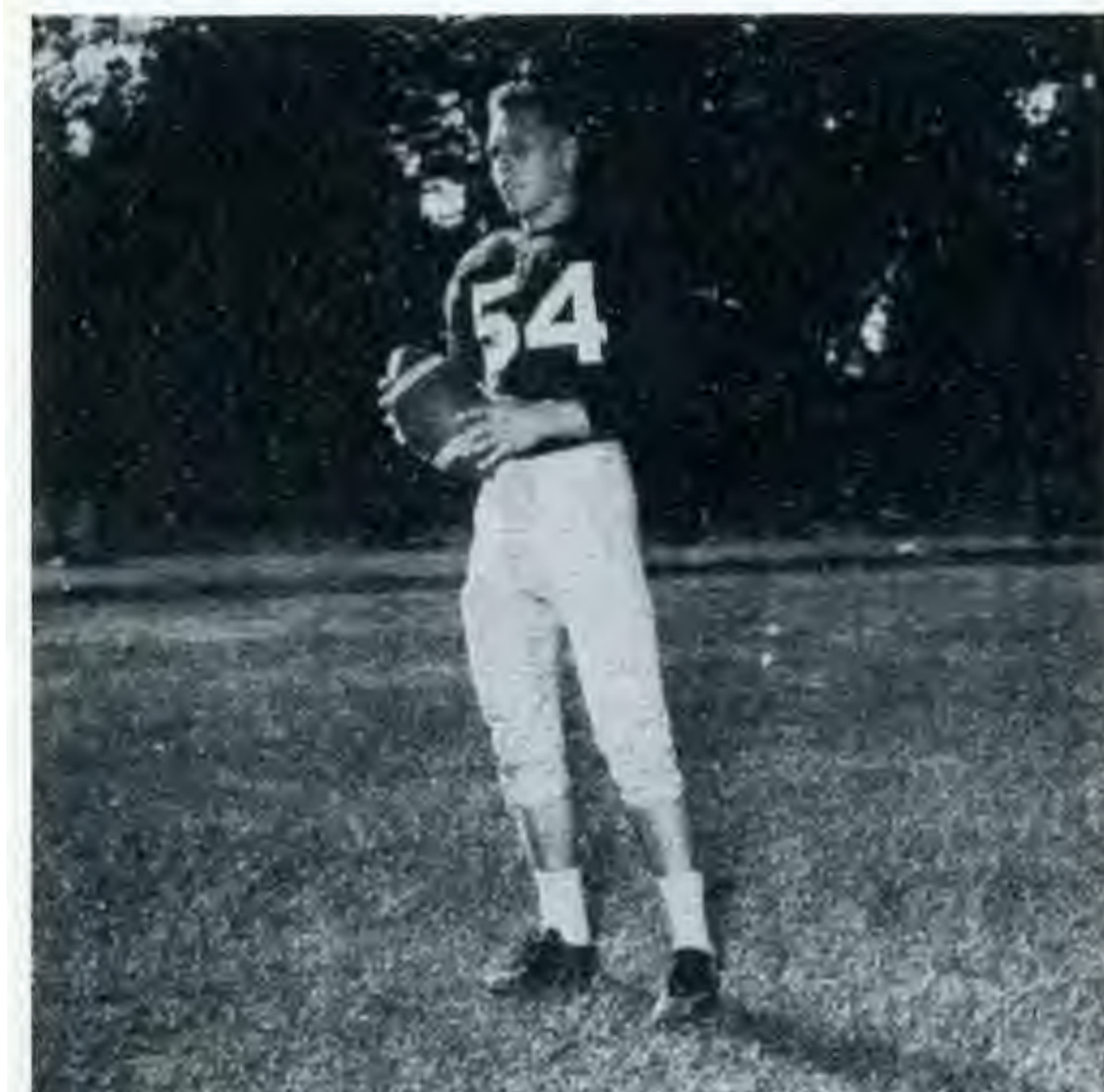



JIM NOLLETTE  
Guard



The Bengals spoiled the Hendrix Warriors' Homecoming in a renewal of a rivalry dating back over a half century.

The Tigers scored in the second quarter on a scoring pass that covered 88 yards from Harrell Wood to Gary Moss. Ouachita led at halftime 6-0.

Johnny Harrison broke through the Hendrix defense in the third quarter and galloped 70 yards before being pulled down from behind. Bill Arrington scored from the four and Wood converted to put Ouachita in front 13-0.

BUTCH PHILLIPS  
End

In the last stanza, McCargo crashed through the Hendrix forward wall and blocked a punt by Warrior Joe McDaniel. Ouachita recovered the loose ball on the Warrior five and Harrison smashed across from that point for another OBC score.

Moments later, McCargo blocked another Hendrix punt and the Bengals recovered on the Warrior 23. After a fifteen yard penalty, the Tiger scoring machine ground out enough yardage to place the oval on the opponents 4. Harrison went over from the one for his second touchdown.

On defense, McCargo, Protiva and Phillips were the standouts for Ouachita. Against the Bengals, Hendrix found their heretofore strong passing attack bottled by an alert Tiger secondary plus a fast charging line.

In piling up a 25-0 score, the Tigers outgained the Warriors 317 to 185 yards.

J. D. PROTIVA  
Tackle

JAMES SMITH  
Guard







✓ DONNIE TUDOR  
Guard



LAMAR WATKINS  
Back

Ouachita took on a strange opponent for their 52 Thanksgiving-Homecoming game when they met the strong William-Jewel College Cardinals of Liberty, Missouri. Featuring such standout performers as former Army end Al Conway and ten or twelve superlative backs, plus a host of good reserve line men, the Cardinals displayed the most potent grid power to perform in Arkadelphia during the 1952 season.

Ouachita snatched the initiative from the invaders early in the game when the Tiger offensive team bowled over the stunned Cardinals and drove across the double stripe. Johnny Harrison ended the march by a plunge to pay dirt from the one foot line. Wood's conversion was good and the Bengals led 7-0. The first quarter was played in William-Jewel territory except for a lone scoring splurge by the Cardinals when Cooke carried into Tiger land to set up their first quarter tally. The Cardinals added three touchdowns in the second period to make the first half score 28-7.

The Ouachita offensive line, Fulford, McCargo, Nollette, Massey, Edwards, Pendergrast and Phillips opened holes in the Cardinal line to show the way for the Bengals' lone score.

The strong Missouri team added 17 points in the last half to bury Tiger hopes under a 45-7 final score.

Phillips and Fulford led the pass receivers for the Bengals and Lawrence and Arrington led the ground attack. Defensive standouts for Ouachita were Marley, Brewer, Moon, Massey and Harrison.



CECIL WEBB  
Back



HARRELL WOOD  
Halfback



G. W. NORMAN



The Bengals wound up the road trip by topping the Lynx of Southwestern at Memphis 67-60. It was close until the final minutes when the Tigers pulled away for the win. Tudor was high with 26; Reeves second high with 14.

After leading until the final minutes the Bengals lost a heart breaker to the A&M Boll Weevils. Tigers stars fouled out in the last half and left the gate open for the A&M victory, 74-70. Tudor sparked the Tigers with 22, followed by Tipton with 14.

On their first road trip after the holidays, the Bengals were defeated in a free scoring game by the Arkansas State Indians 101-67. Tudor and Reeves were the Bengals only scoring threats, dunking 21 and 16 points respectively.



BUTCH PHILLIPS

The hot and cold Tigers, without the services of some of their star players, met the red hot Bears of ASTC and tasted defeat 103-72. Reeves and Tudor paced the Tigers with 22 and 19 points respectively.

Still in the need of replacements, the Tigers were defeated by the long shot makers of Arkansas College. Flu hurt the Tigers more than the Scots as OBC fell 77-61.

Arkansas Tech's two platoons proved too much for the Tigers as Ouachita took on the AIC champs at Russellville. Pete Fulford led OBC's lost cause with 21 points as the Techmen continued their AIC scourge by downing the Tigers 101-74.

In their second meeting, the long shot artists of Arkansas College chilled the Tigers, holding the usual high scorers to a bare minimum. Again, Fulford led the Bengals with 18, followed by Tipton with 15.

The Tigers led the ASTC Bears until the waning minutes when a late surge put the Bears on top with a 64-59 count. Fulford played a brilliant all-around game as he led the scorers with 19 points.

The Tigers, playing control-type ball, nearly caught the Muleriders of Southern State napping before going down 78-67. Arrington, Fulford and Tudor performed well for the uprising Bengals.

The tiring Tigers couldn't hold on to the lead and slipped behind after McCargo knotted the score in the third quarter and fell before the Hendrix Warriors 72-56. Arrington was high with 14.

Four OBC players fouled out to hurt Bengal chances as the Mountaineers of C. of O. squeezed past the Tigers 71-70. McCargo and Phillips led the scoring parade for the Tigers with 14 points each.



BYRON REEVES









BILL ARRINGTON



PETE FULFORD

The 1953 Ouachita basketball team made their debut against a strong Mississippi team from Delta State College. With five Bengal lettermen returning, Coach Rodgers rotated the court duties between two cage teams, one team composed of the returning men and the other made up of freshmen. Byron Reeves led the Tiger attack with 17 points as the Statesmen downed the Tigers 70-62.

The first victim for the Cats was another Mississippi team, the Millsaps Majors. The Majors showed the way during the first two periods but the Tigers caught fire in the last half and won 82-71. Reeves led the OBC scoring with 18, followed closely by McCargo and Arrington with 16 each.

College of the Ozarks took advantage of Ouachita's off night and downed the Tigers in their first AIC contest 77-65. The leading point maker for the Bengals was Reeves with 15. Butch Phillips proved effective with 13.

A hustling Tiger team made the favored Southern State Muleriders toil for a win 89-69. Reeves led the court scoring with 27.

The Bengals journeyed to delta-land in a pre-Christmas road trip and trounced the Mississippi College Choctaws 72-65. Freshman Donnie Tudor took the scoring honors with 26 points, runnerup was Arrington with 17.

The second game of the trip proved fatal as the Tigers were edged out in the closing moments by the Majors of Millsaps by the count, 72-69. In the extremely close contest, Reeves led the Bengals with 19, Arrington scored 17 points and Tudor made 16.

Always powerful Delta State proved another stumbling block for the Tigers. OBC showed streaks of greatness but could not catch up. Tudor racked up 22 markers to lead Ouachita. Final score Delta State 69 and Ouachita 56.



JAMES McCARGO





DONNIE TUDOR



BILLY WILLIAMS

A red hot Tiger team fought the AIC champs to a standstill before bowing to Tech 83-77. In the hotly contested game, two OBC cagers, McCargo and Arrington, were ejected from the game in two pint-size rhubarbs. The All-Staters from Tech were just common players as the fired-up Tigers played their best game of the year. Tudor topped the scoring list with 25. Big Pete Fulford turned in a creditable performance in scoring and on the backboards.

The Bengal offense failed to click at Conway and the Hendrix Warriors defeated OBC 63-53. Fulford and Tudor were most effective for OBC in the scoring column with 11 each.

Playing before a full house, the Tigers won their first AIC victory against their keen rivals, Henderson, 82-74. Five OBC men were effective in point-making. Arrington led with 16, Tudor scored 14, and Reeves, Wood, and Byrum also scored heavily.

Against Arkansas State, Bengal hopes were dimmed when six Ouachita men fouled out, leaving only four men on the court, as the Tigers were defeated 98-67.

With McCargo playing his best game of the season, hitting a total of 21 points and only playing a part of the game, the victory hungry Tigers defeated the Southwestern Lynx 87-78. OBC took an early lead and was never overtaken. Runners-up to Big Mac, Arrington with 16 and Fulford 15 points.

The offensive minded Bengals went into high gear and trounced Arkansas A&M 103-88. It was the first time over the century mark for the Tigers. Arrington racked up 24 points for the Tigers. As the whole team was exceptionally hot. Reeves, Fulford and McCargo were also effective in the scoring column.

In their final game of their AIC schedule, the Tigers sailed in easily over the Reddies of HSTC and pushed their cross town rival into the conference cellar. The tense game before a bi-partisan crowd caused many fouls. Tudor showed the way for the Bengals with 21 points and pivot-man McCargo contributed 13. Final score OBC 86, HSTC 70.

The Reddie game marked the end of James McCargo's collegiate athletic career. Big Mac was a standout tackle on the gridiron for Ouachita as well as a consistent performer on the basketball court.

HARRELL WOOD







RICHARD LUSTER



JOE MASSEY

### SPRINT RELAY TEAM

Pete Fulford, Glen Kelly, Bill Arrington, Bill Edwards.





# Cheer Leaders

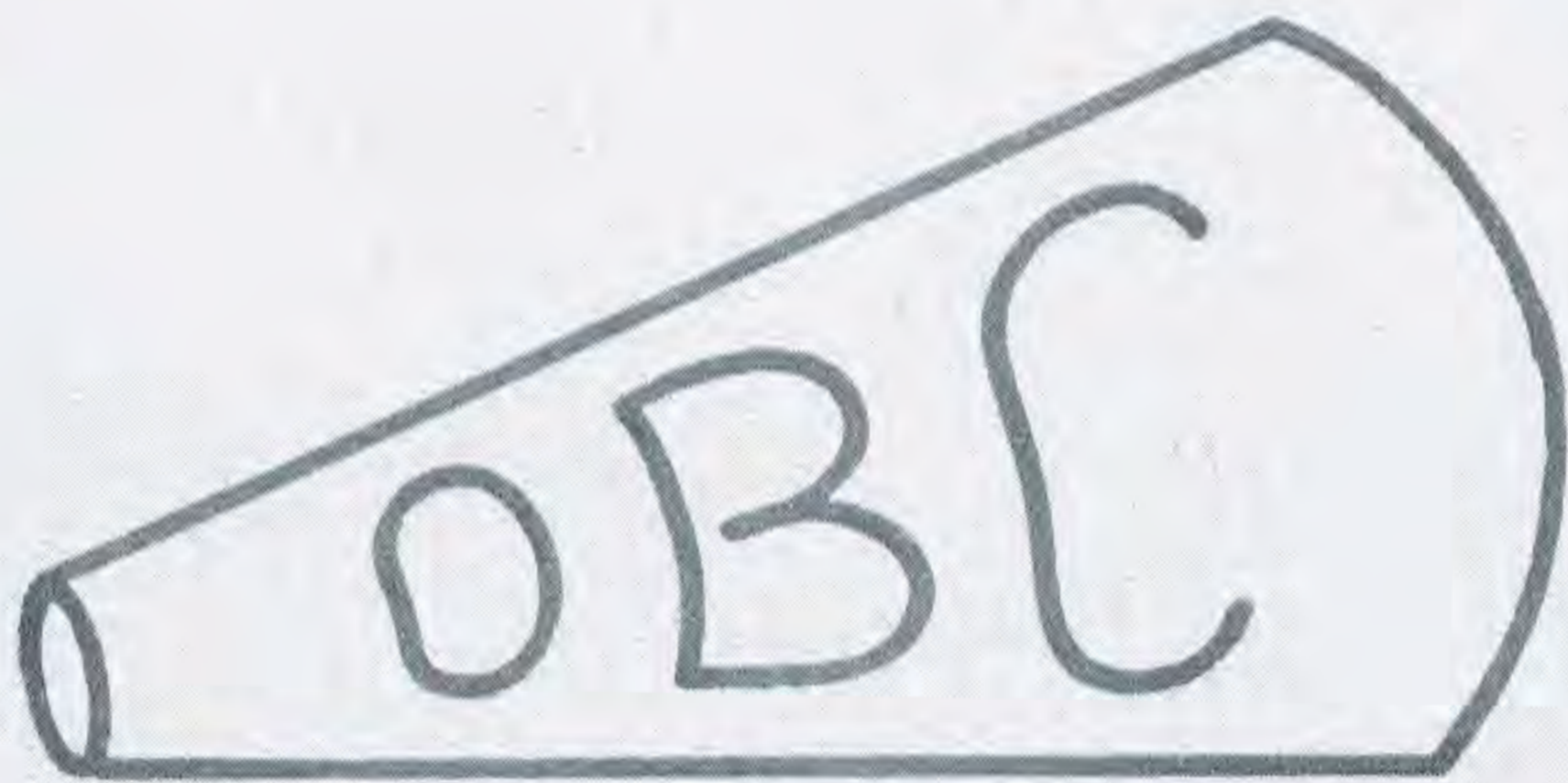
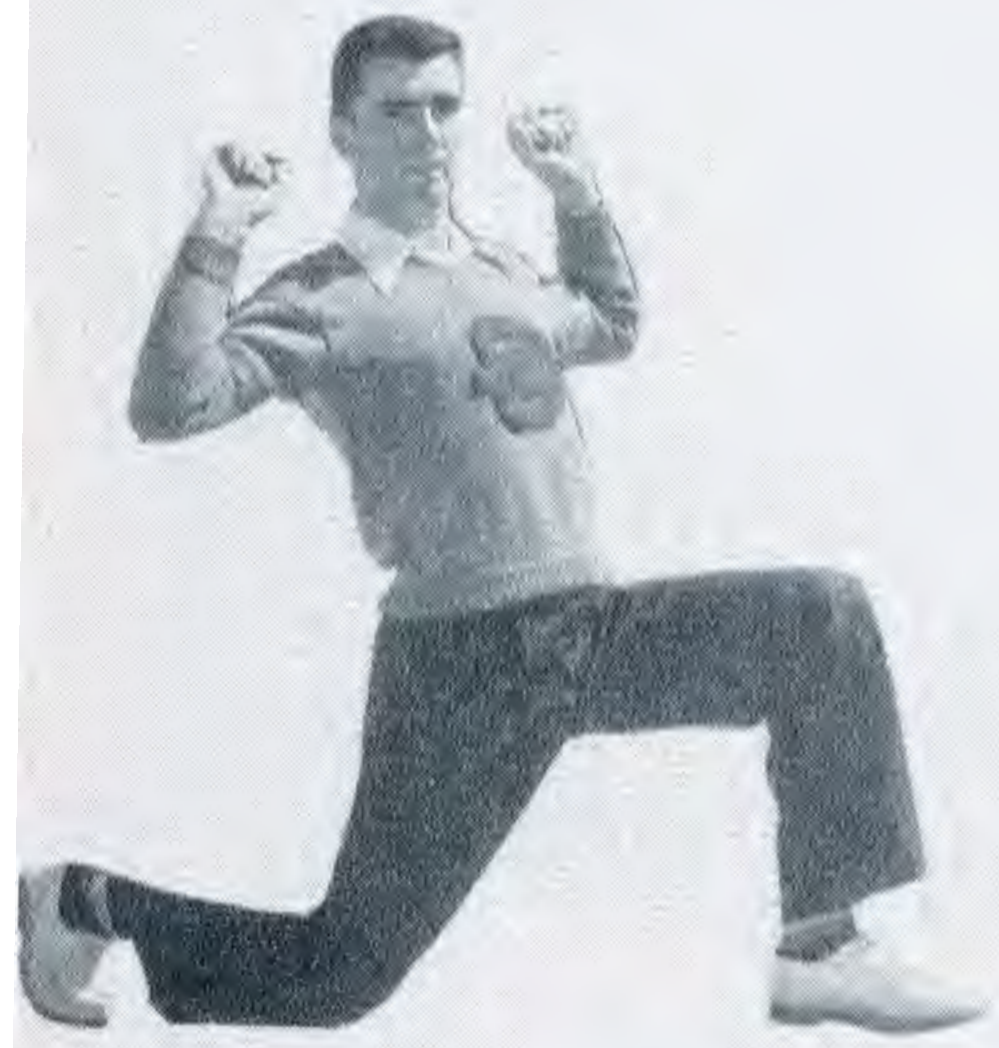



# Intramurals

BILL SIMMONS—winner of the Intramural tennis tournament.



BOB EUBANKS—winner of Intramural horseshoes.



ED COOPER—winner of the ping-pong tournament.



# 1952 Track Team



*Seated:* Richard Luster, Harold White, Bill Arrington, Glen Kelly, Sonny Brewer, Lamar Watkins, Jim Nollette. *Standing:* Coach Schultz, Butch Phillips, Bill Edwards, Pete Fulford, Jim Royal, Don Wright, Joe Massey.



Luster takes the mile!



# Intramurals



The Denty's Dragons compiled the most points in the Intramural competition and were awarded the trophy for participants in all sports. Teams are awarded points for participation as are their individual members.

They are, *left to right*: Calvin Austin, Carroll Caldwell, James Wilson, Lamar Watkins, Harrell Wood, Archie Fray, "Dip" Taylor and Bob Eubanks.



Our Memory Lane would be most lacking were it not for those pleasant remembrances afforded by our religious, academic and social organizations, which helped us form valuable traits of cooperation, friendliness and usefulness.

# **ORGANIZATIONS**









G. W. Norman  
and Hugh Hairston

**VARSITY  
TENNIS  
TEAM**

The KATS took the Intra-  
mural basketball tournament.



The Farm team were the In-  
tramural football winners.



# Association







*President* ..... RUDY SULLIVANT  
*Vice President* ..... NANCY DAVIDSON  
*Secretary* ..... RUBY MARTIN  
*Treasurer* ..... JESSE NUTT

*Program Chairman* ..... BARBARA KUHNS  
*Publicity Chairman* ..... JACKIE COATS  
*Social Chairman* ..... MAXINE WOODS  
*Pianist* ..... JUDY RIGGS  
*Chorister* ..... RICHARD ESSMAN

## Mission Volunteer Band

Charles Borth, Patsy Caldwell, Martha Cash, Jean Dodd, Muriel Evans, Betty Glover, Mildred Hale, Nona Hankins, Charolette Hill, Charles Hobson, Ruth Holland, Evelyn Holmes, Martha Moreland, Wilma

Owens, Edward Powers, Vena Proctor, Martha Richey, Helen Sadler, Patsy Seery, Martha Sexton, Freddie Spann. Not pictured: Richard Essman, Ellis Hollon, Gertha Hollon, Martha Hutson.







## LIFE SERVICE BAND OFFICERS

### *First Semester*

*President*—Lucien Coleman  
*Vice President*—Melvin Greer  
*Secretary*—Charlene Clements  
*Treasurer*—Robert Shaddox  
*Chorister*—Philip May  
*Pianist*—Laverne Harvill  
*Program Chairman*—Gracie Brown  
*Publicity Chairman*—Davy Moody  
*Missions Chairman*—Bertha Moseley  
*Visitation Chairman*—Charles Ragland  
*Special Services*—Jim Nollette  
*Social Chairman*—

### *Second Semester*

Jim Nollette  
 George Peters  
 Martha Carter  
 Melvin Greer  
 Don Moore  
 Ann Sugg  
 Lucien Coleman  
 Davy Moody  
 Robert Shaddox  
 Harold Stevens  
 Cissy Coles  
 Theva Belle Teeter



# B.S.U. Executive Council



CALVIN AUSTIN	.....	<i>President</i>
MARTHA HUTSON	.....	<i>First Vice President</i>
JOHNNY HAGAN	.....	<i>Second Vice President</i>
RHINE McMURRY	.....	<i>Third Vice President</i>
BENNYE SIMS	.....	<i>Secretary</i>
WINSTON BEARD	.....	<i>Treasurer</i>

Brown, Gracie  
 Coleman, Lucien  
 Collomp, Betty  
 Crawford, Sammye  
 Davidson, Nancy  
 Edwards, Charlie  
 Hairston, Hugh

Higashi, Harry  
 James, Theo  
 Johnson, James  
 Moreland, Martha  
 Pogue, Dale  
 Sullivant, Rudy  
 Woods, Maxine



# Ministerial

*Not pictured:* Ellis Hollon, Robert Koonce, Joe Layman, Kenneth Leach, Homer Moran, Jack Nicholas, Fred Spann, Alfred Sparkman, Charles Stender, Donald Wright and Walter Parks.





# B.S.U. Greater Council



The B.S.U. Greater Council is composed of the presidents of all organizations on the campus, in addition to the executive council. This group directs the planning for religious activities such as Religious Emphasis Week and Focus Week.



# Y. W. A. Council



## OFFICERS

MARTHA MORELAND	.....	<i>President</i>
SALLY SULLIVAN	.....	<i>Vice President</i>
DOTTIE WHITSEL	.....	<i>Secretary</i>
JEAN EMRICH	.....	<i>Treasurer</i>
JOSIE BURROUGHS	.....	<i>Program Chairman</i>
RUBY MARTIN	.....	<i>Mission Chairman</i>
NEVA JO WARD	.....	<i>Reporter</i>
PAT CRITTENDEN	.....	<i>Magazine Chairman</i>
JAMIE BLACKMON	.....	<i>Social Chairman</i>
VENA PROCTOR	.....	<i>Publicity</i>
SHIRLEY JOPLIN	.....	<i>Scrapbook Chairman</i>
PHYLLIS DAWSON	.....	<i>Pianist</i>
ANNETTE CARTER	.....	<i>Devotional Chairman</i>
BETTY INGRAM	.....	<i>Circle Chairman</i>
BETTY BEATY	.....	<i>Circle Chairman</i>
NINA SUE BLAGG	.....	<i>Circle Chairman</i>
CHIEKO SATO	.....	<i>Circle Chairman</i>
BILLIE GAINES MANN	.....	<i>Circle Chairman</i>
PEGGY STONE	.....	<i>Circle Chairman</i>



# Girls' Student Government



*Seated:* Charlene Clements, Secretary; Jean Emrich, Representative; Mary Sue McDonald, President; Sally Sullivan, Vice President; *Standing:* Amelia Rowland, Representative; Neva Brown, Representative; Betty Beaty, Representative; Carolyn Meador, Treasurer.

The purpose is to create a sense of unity and fellowship among the girls, to promote and maintain the highest standards of college life, and to regulate all matters not falling under the jurisdiction of the administration or discipline committee and to help girls adjust to every phase of college and dormitory life.





PHYLLIS DAWSON  
*Vice President*



LUCIEN COLEMAN  
*President*



GEORGE BAENTINE  
*Secretary*

## English Honor Society

*Members:* Mason Craig, Nancy Davidson, Carol Dial, Muriel Evans, Bertha Moseley, Calvn Squires, Virginia Steed, Dottie Whitsel. *Not pictured:* Ellis Hollon.





# The Student Senate



President Lloyd Thrash presiding over the weekly meeting of the Student Senate. Members are: Doyle Jameson, Kenneth Reed, Winston Beard, Marilyn Shiver, Melvin Thrash, Tinker Urrey, Jim Nollette, Jesse Nutt, Nancy Davidson, Mary King, Neva Jo Ward, Charles Ragland, James Thompson, Calvin Austin, Archie Fray and Donna Sullivan.

The Student Senate has been busy this year promoting better relations between the Administration and the Student Body. As a result, for the first time a student has been allowed to be a part of a faculty committee. The Senate has for its project the sponsorship of weekly parties for students. April 18 will be a big day for all high school students for they will be permitted to visit OBC at the invitation of the Senate.



# Chemistry Club



JOE GLASGOW  
*President*



MORGAN PHILLIPS  
*Sergeant-at-Arms*



WAYNE EVERETT  
*Vice President*



MARY SUE  
McDONALD  
*Secretary*



JOE WRIGHT  
*Program Chairman*

*Members:* Calvin Austin, Linda Bailey, Roby Bearden, J. W. Carney, Ed Cooper, Zahle Elms, Ed Haswell, Kay Haynes, Eugene Keeland, Carl Koen, Billie Gaines Mann, Bob Sims, Lynn Steely, Jerry Straton, Neva Jo Ward, James Whitten, Johnny Wikman, J. C. Williams, Peggy Wood. *Not pictured:* Martha Hutson, Joe Martindale.





# Commercial Club



MELVIN THRASH—Vice President  
MARION McCARROLL—Business Mgr.



WINSTON BEARD—President  
LOUISE COCKRILL—Secretary

## OFFICERS





# Boys' Student Government



## NORTH DORMITORY COUNCIL

PHIL LEWIS	.....	<i>President</i>
JESSE NUTT	.....	<i>Secretary</i>
BILL LEWIS	.....	<i>Representative</i>
LUCIEN COLEMAN	.....	<i>Representative</i>
JIM NOLLETTE	.....	<i>Representative</i>
WAYNE ESKRIDGE	.....	<i>Representative</i>





HAROLD TEDFORD JUNE OSBORNE LOU ANN KELLY CHARLES RAGLAND  
*President Vice President Secretary Treasurer*

# Ouachita



# Players





# Home Ec Club

## OFFICERS

BETTYE SUE NEWMAN .....	<i>President</i>
ANNE LENDERMAN .....	<i>Vice President</i>
MARY K. SIMS .....	<i>Secretary</i>
MARY KING .....	<i>Treasurer</i>

Betty Beaty, Dotse Benson, Elizabeth Carter, Sylvia Cawvey, Betty Collump, Mary Jo Crow, Phyllis Denty, Mary Ellen Edmondson, Edna Goodner, Imogene Hood, Betty Ingram, Cleo James, Jo Ann Justus, Annette Stephens, Martha Moreland, Eva Partridge, Laura Lea Partain, Geraldine Puckett, Retha Reed,

Inez Reese, Billy Jo Ollar, Mary Una Roberts, Pat Rogers, Helen Sadler, Nancy Sagely, Marilyn Shiver, Vena Procter, Martha Sexton, Patsy Ann Teeter, Vesta Marie Tucker, Greta Quattlebaum, Doris Jean Roberts Hardaway.







## International Relations Club

**OFFICERS**—Dottie Whitsel, *President First Semester*; Sammye Crawford, *President Second Semester*; Viva Edd Thrash, *Secretary*; John Malone, *Secretary*; Donna Sullivan, *Vice President*; Charles Jordan, *Vice President*; Jesse Nutt, *Treasurer*; Nona Bea Hankins, *Treasurer* (not pictured); Eugene Keeland, *Program Chairman*; Chieko Sato, *Social Chairman*; Harry Higashi, *Publicity*; Lois Gardner, *Sponsor* (not pictured).

**OTHER MEMBERS**—Carolyn Meador, Davy Moody, Jean Seward, Harold White, Loweader Kemp, Mary Sue McDonald, David Davila, Betty Ashby, Jean Emrich, Wayne Green, Betty Stringer, Wilma Owen, Inez Reece, Annette Carter, Charles Ragland (Not pictured).

The IRC has as its purpose to spread the light on the truth of international relations in such a way as to better understand the people of the world and to promote better world citizens. It attempts to cooperate with the social science and foreign language fields of the college in such a manner that the club shall try to promote better understanding among these various departments so that the members can better understand social relations in our own country.

It is made up of history students, foreign language students, and other interested individuals.



# Ipsay

KENNETH REED  
*President*

WINSTON BEARD

LIL BURNETT



BILL LEWIS  
GILBERT NICHOLS  
JIM ROYAL

## Musical



MISS LYON  
*Sponsor*



TRUMAN KEAHEY  
*President*



MISS QUEEN  
*Sponsor*

## Guild

MEMBERS—George Balentine, Charlene Clements, Archie Fray, Gloria Plumlee, Bennye Sims, Loveta Smith, LeRoy Summers and Theva Bell Teeter.

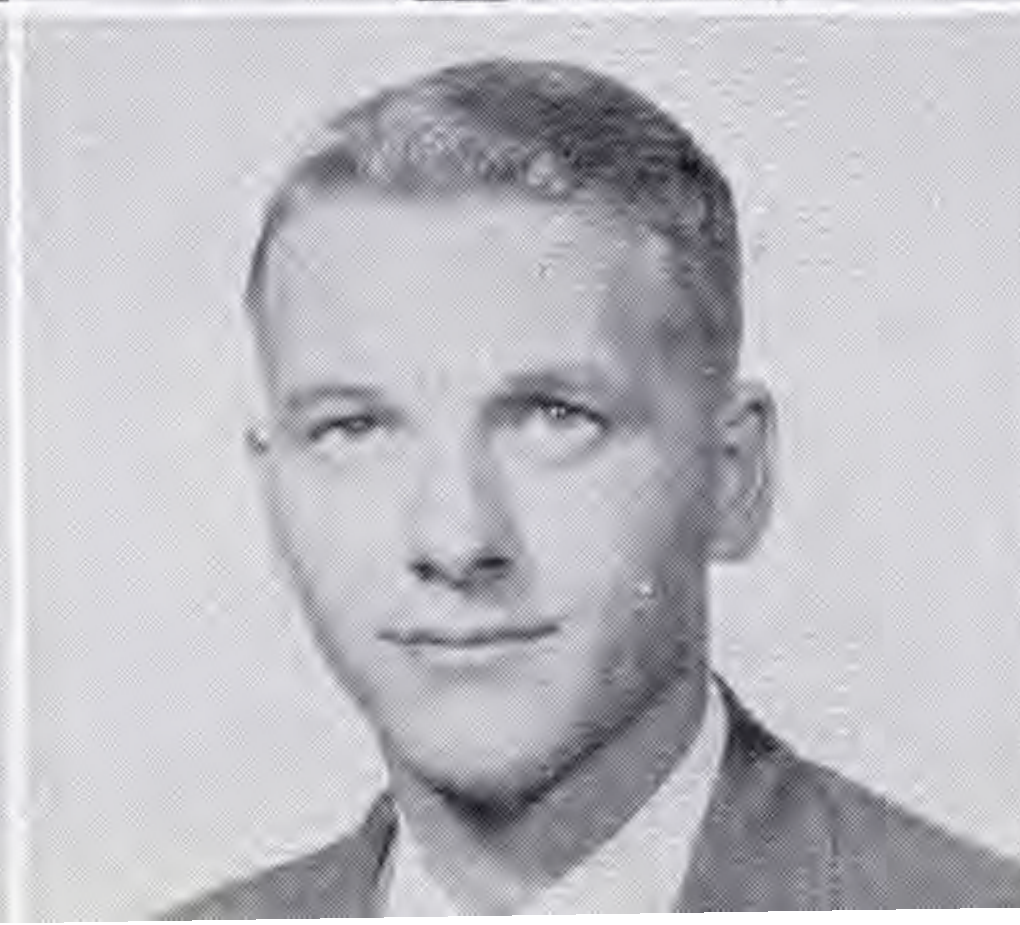





The  
Ouachita  
Baptist College  
Choir





## Ouachitonian Staff

MEMBERS—Donna Sullivan, *Editor*; Marilyn Mooney, Marilyn Shiver, Annette Carter, Elizabeth Ryburn, Mary Una Roberts, Lil Burnett, Phyllis Dawson, Beverly Byrnes, Carol Dial, Jean Emrich, Amelia Miller, Jamie Blackmon, Patsy Smith, Jeanne Protiva.



# Signal



# Staff

*Co-Editor* ..... VIRGINIA STEED  
*Business Manager* ..... ZAHLE ELMS  
*Ass't Business Manager* ..... JOE HUBBARD  
*Sports Editor* ..... LEN STEELY  
*Reporters:* Bobbie Green, Jo Kinser, Mary Pratt, Amelia Rowland, Margaret Steed, Marilyn Stephens, Vesta Tucker and Harriet Williams.







Ouachita College Band





- JUNE WILLIAMS
- DEANIE MARSHALL
- BETTY SUE NEWMAN
- ALICE ANN NEWMAN
- LOUISE COCKRILL
- CHIEKO SATO
- JOSIE BURROUGHS
- VIVA THRASH
- CAROLYN MEADOR
- KAY HAYNES
- RUTH HOLLAND
- SHIRLEY JOPLIN
- MARION ALLRED
- JEANNE MASSEY

The E.E.E. Club was organized in 1926, and is the oldest girls' club on the campus. The members are to be high-principled, broad-minded, wholesome and trustworthy girls, whose purpose is to live lives with worthwhile objectives. Members not pictured are Amelia Rowland, Marilyn Shiver and Maryon Sullivan.



# Gamma Phi

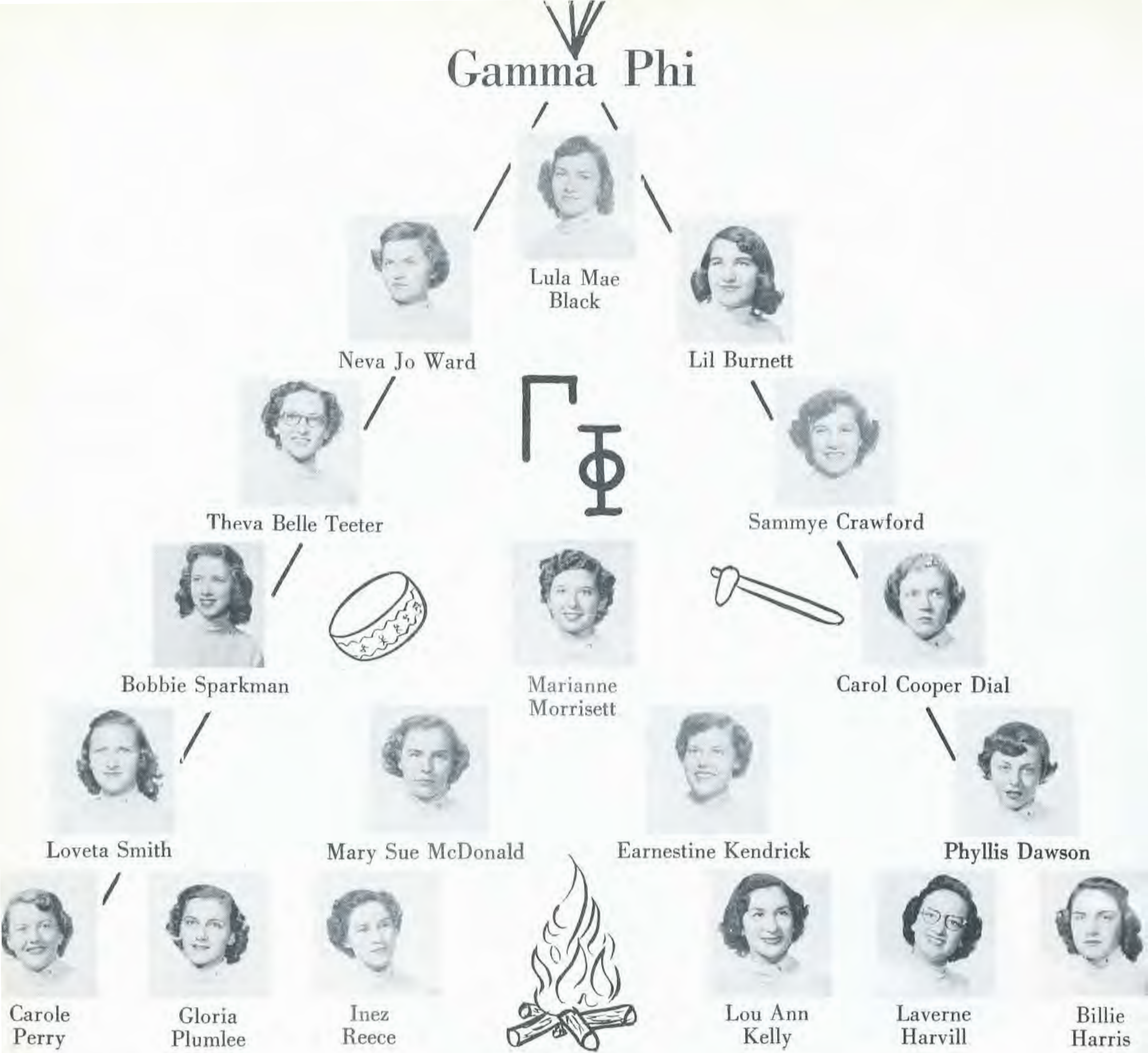

The Gamma Phi, youngest social club on the campus, was organized March 2, 1944. The primary purpose is to advance its members in general along the fourfold lines of physical, intellectual, social and spiritual progress.

*New members not pictured*—Jean Hiley, Phyllis Denty, Norma Stephens, Patsy Teeter.



There are always those people who stand out wherever they are — those who portray those characteristics which we would like to cultivate in our own personality. So were our personalities in '52.

# PERSONALITIES





Organized in 1941, the Beta Club is the youngest of the men's social clubs here at Ouachita. Nevertheless, it is one of the most active. Its purpose is to promote a spirit of brotherhood and cooperation between the ministerial and lay students.

*Top row:* George Balentine, President; Gilbert Nichols; James Wilson, Vice President.  
*Bottom row:* Jim Conard, Secretary; Harold White, Chaplain; Jim White, Treasurer.





*We Are Bound Together to Help Pilot Our Planes  
through the Fog and Mist that Gather in the Higher  
Pathways of Our Courses.*

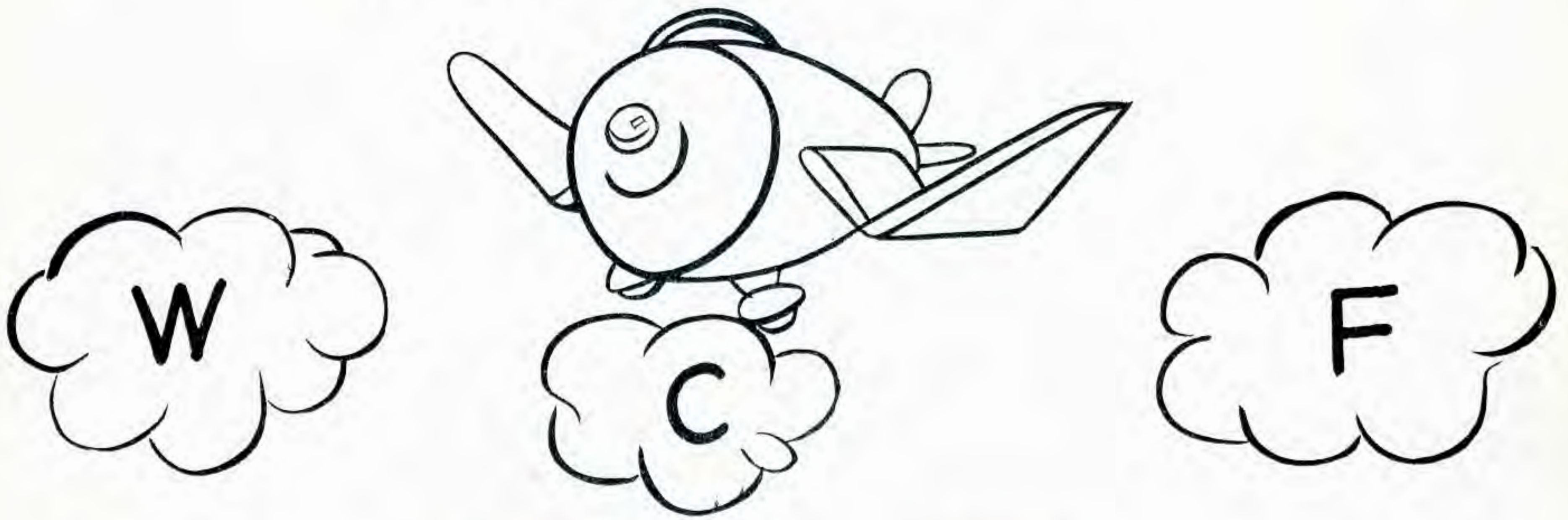

Mrs.  
Black



Jean  
Emrich



Annette  
Carter



Donna  
Sullivan



Annette  
Stephens



Jamie  
Blackmon



Pat  
Crittenden



Mary  
King



Nona Bea  
Hankins



Dianna  
Fish



Betty  
Baldwin



Jean  
Seward

*Not pictured*—Linda Jo Bailey, Jane Ann Gladden, Pat Lowery, Marilyn Mooney, Billie Jo Ollar, Jeanne Protiva, Elizabeth Reed, Elizabeth Ryburn, Lou Etta Smith, Velva Vest, Harritt Williams, Peggy Wood.





*Top row: Alfred Sparkman, J. C. Bradley, Glen McCoy, Lloyd Thrash. Middle row: Kenneth Reed, Wayne Green, LeRoy Summers, Harold Woods. Bottom row: Duane Denton, Hershhal McBay, Ray Brown, Melvin Thrash. Not pictured: Charles Baker, Don Moore, Kenneth Hendrix, Jerry Stratton, Carlston Berry, Dan Atkins, Will Rogers.*



# Alpha

Sigma

Sigma

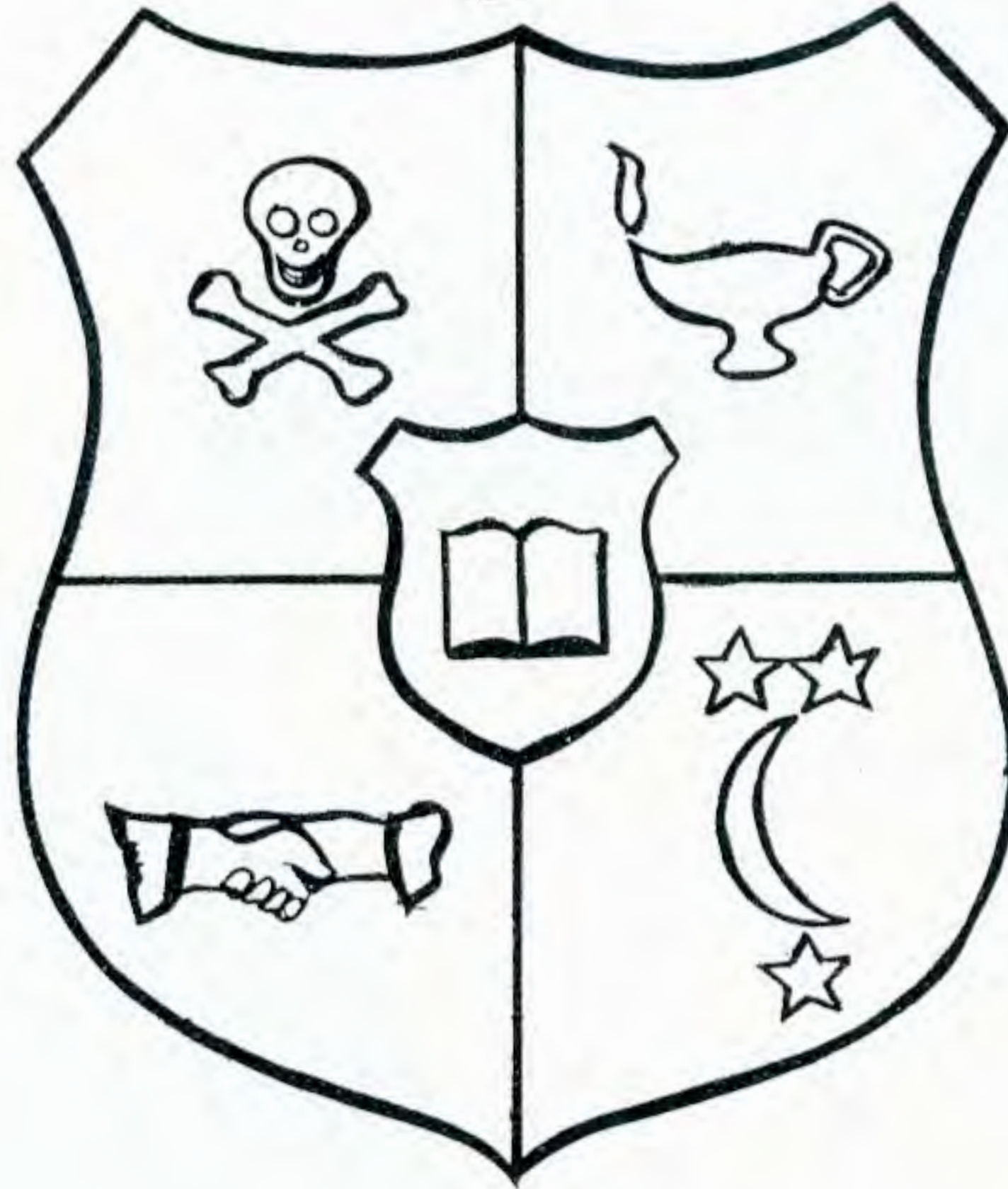

DENNIS  
PUCKET  
*President*



ARNIE  
TAYLOR  
*Vice President*



J. C.  
WILLIAMS  
*Secretary*



BILL  
BRANSCUM  
*Treasurer*



JIM ROYAL  
*Sgt.-at-Arms*

HAROLD  
LAWRENCE

G. W.  
NORMAN



*Not pictured:* Jack Mitchell, Junior Lee Barger, Max Elms, Jimmy Long, Jimmy Lowman.





Bill Arrington  
*Treasurer*



Glenn Kelly  
*Secretary*



Sonny Nutt  
*Vice President*



Joe Martindale  
*President*



LAMAR  
WATKINS  
*Sgt.-at-Arms*



BILL  
EDWARDS  
*Asst. Sgt.-at-Arms*



DALE  
POGUE  
*Corresponding  
Secretary*



*Rho Sigma Sweetheart*  
MARYON SULLIVAN



LUTHER  
BREWER  
*Reporter*



RUDY  
SULLIVANT  
*Social Chairman*



WAYNE  
CLINKINGBEARD

The Red Shirts were founded on Ouachita's campus in 1935 for the purpose of encouraging a better athletic program and to create a spirit of brotherhood and friendship among the students and to be a definite part of the campus social activities.

*Not pictured:* Roby Bearden, Eddie Blackmon, Richard Essman, James Gladden, Joe Hubbard, J. D. Protiva, James Smith, Harrell Stark, Charles Stender, Don Tudor.

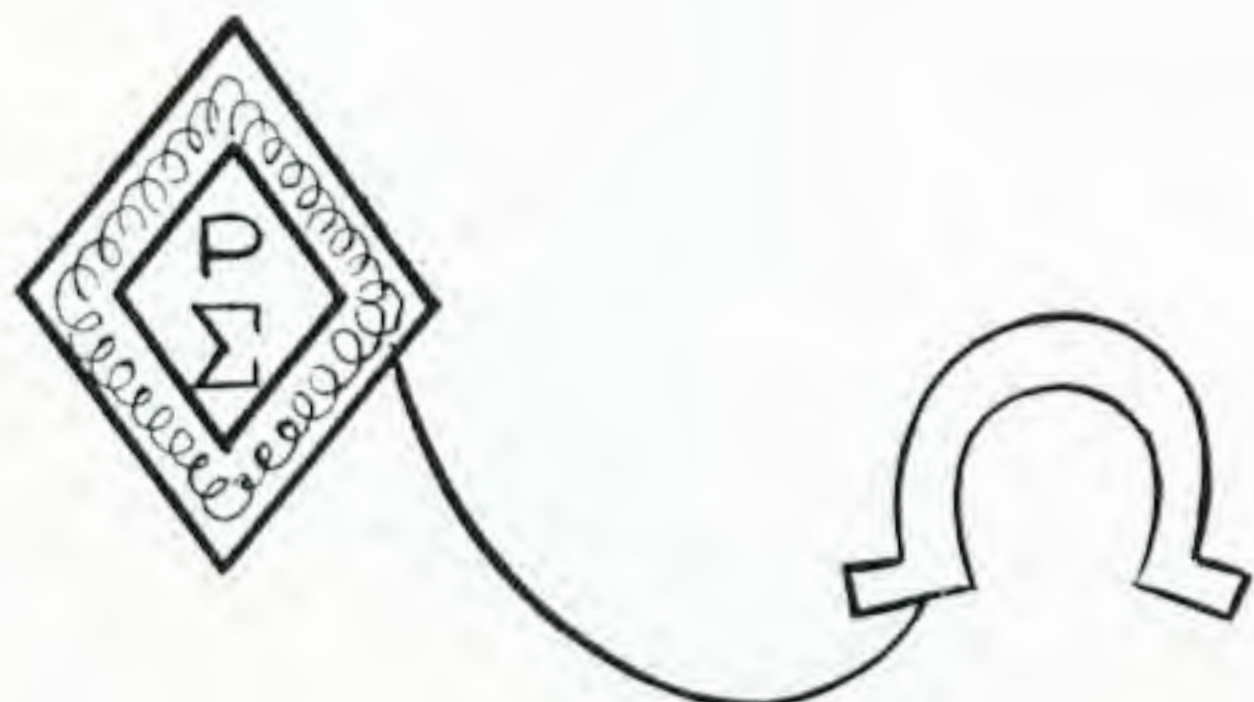

BILL  
SIMMONS



JOE  
WHITSEL



JOE  
MASSEY











*Maryon Sullivan*





*Jean Emrick*





*Cissy Coles*





*Bertha Moseley*





*Ann Sugg*





*Gloria West*



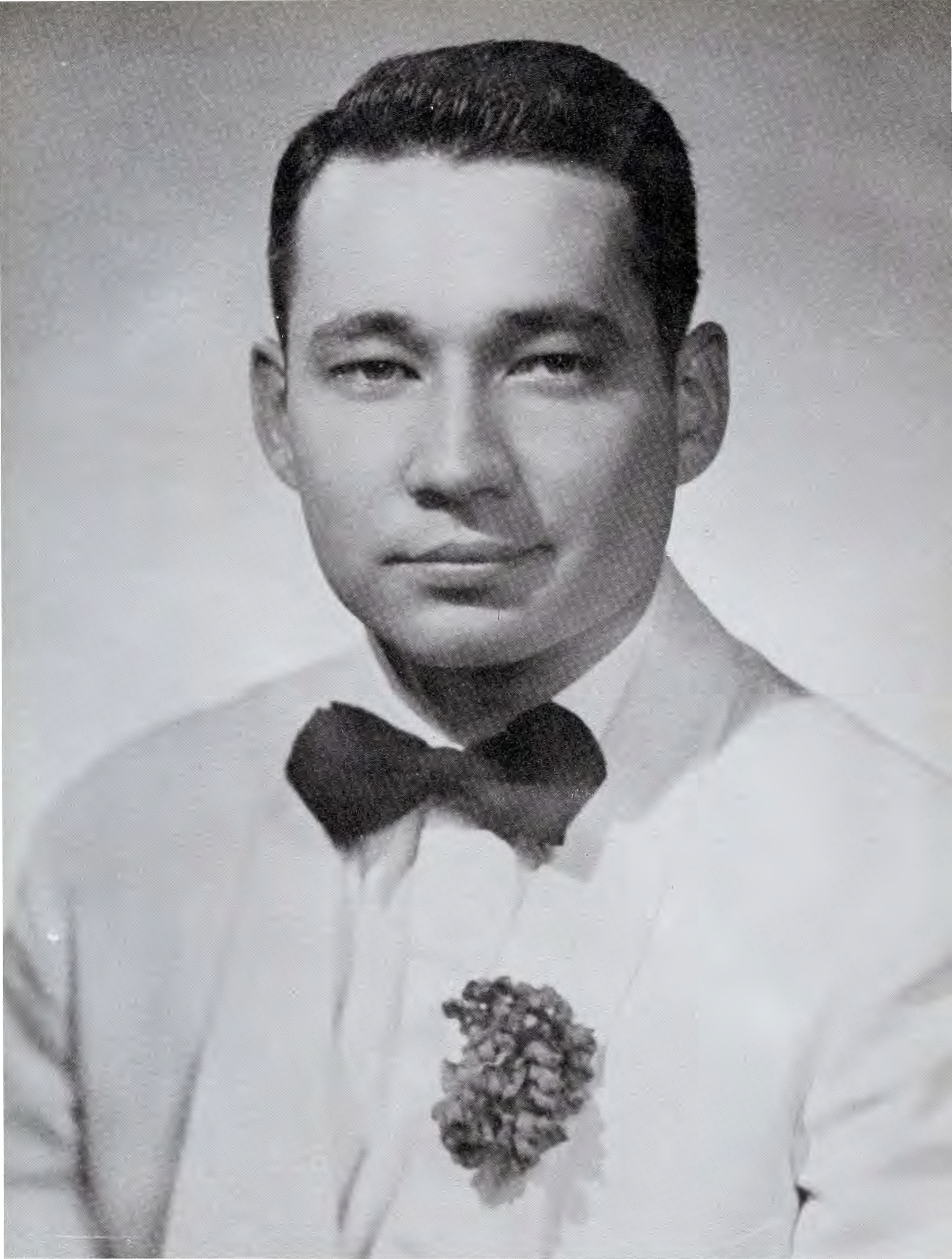

*Johnny Hagan*





*Leroy Summers*



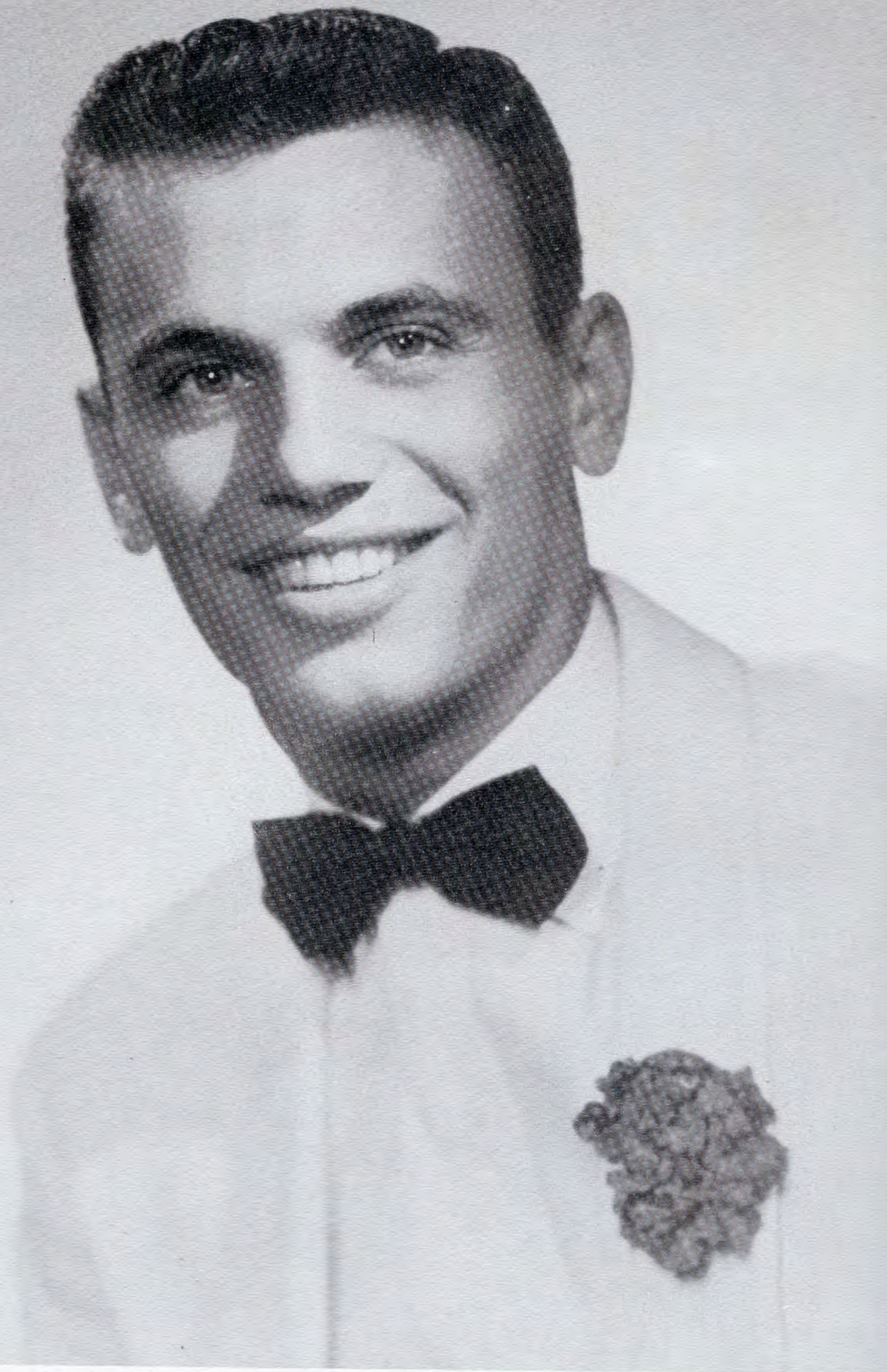

*Maurice Winstead*



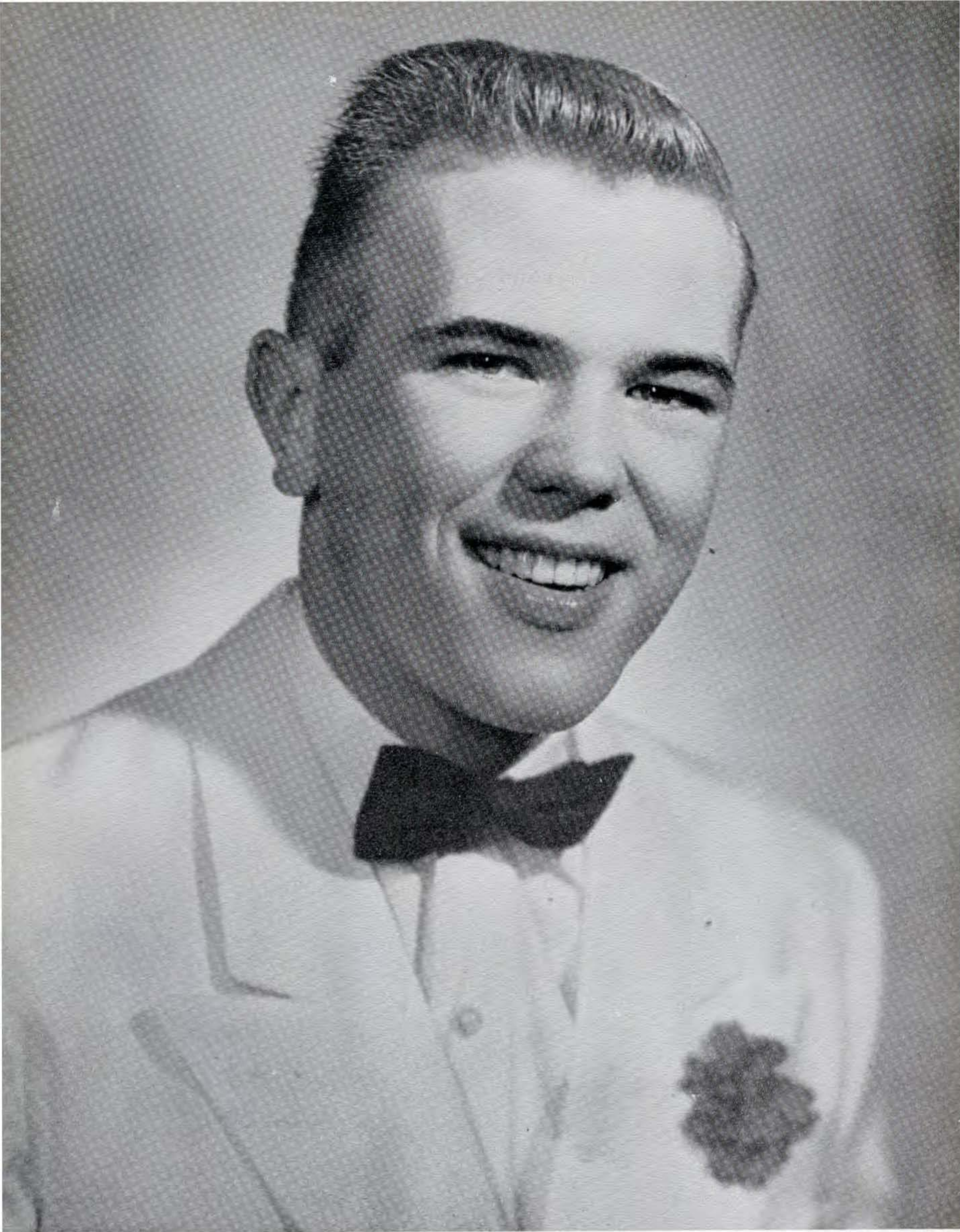

*Buddy Chesier*





*Rudy Sullivant*



# Queens

ANNE SUGG  
*Halloween Queen*



JEAN EMRICH  
*Thanksgiving Queen*

NINA SUE BLAGG  
*Valentine Queen*





# VARSITY GIRL



*Jamie Blackmon*



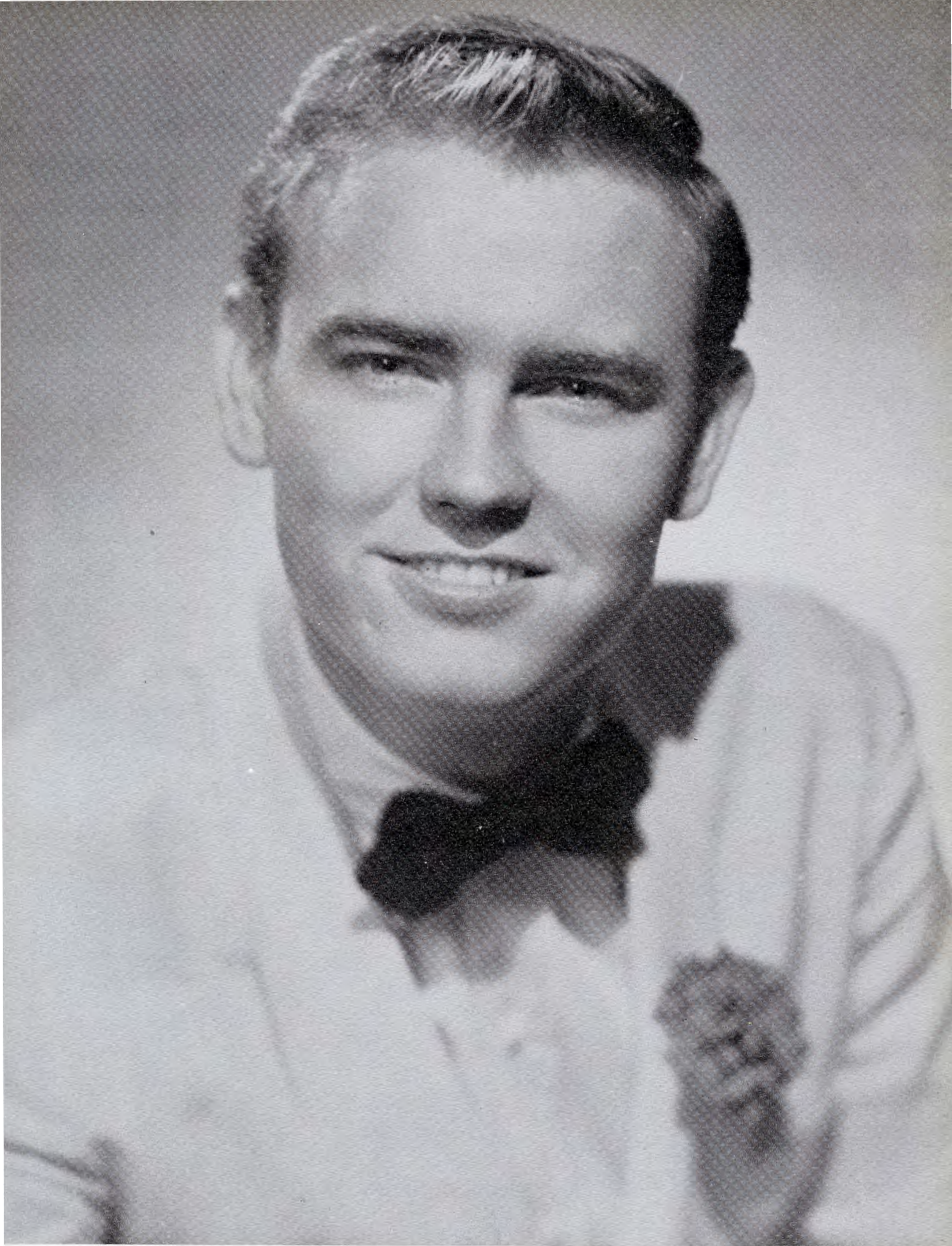

*Truman Keahey*



# Campus



**CUTEST**  
*Ann Sugg and Lamar Watkins*



**MOST INTELLECTUAL**  
*Lloyd Thrash and Sue McDonald*

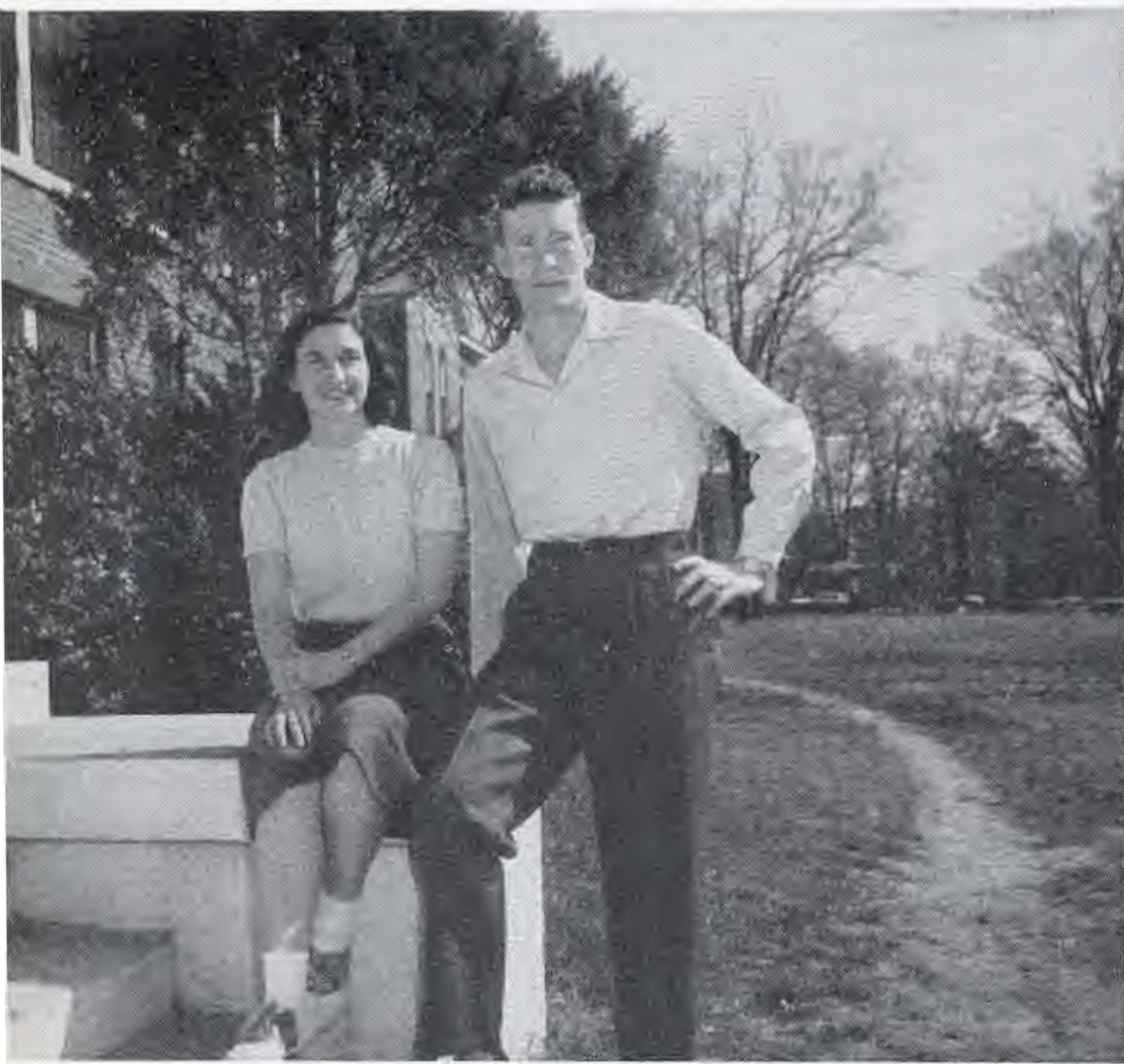

**MOST ATHLETIC**  
*Maxine Woods and Joe Massey*

**WITTIEST**  
*Lavern Harvill*





# Favorites



MOST POPULAR BOY  
*Harrell Wood*

MOST POPULAR GIRL  
*Jamie Blackmon*  
*Not Pictured*



WITTIEST BOY—*Joe Whitsel*



MOST VERSATILE  
*Billie Gaines Mann*  
*Rudy Sullivant*  
*Not Pictured*



MOST COLLEGIATE  
*Donna Sullivan*  
*Johnny Hagan*



CALVIN AUSTIN, a senior from Van Buren, is president of the B.S.U. Calvin is president of the Chemistry Club and has served as a cheerleader for two years.

GEORGE BALENTINE, a senior from West Helena, is the editor of *Ripples* and a member of the Musicians' Guild. He has been a member of the Beta Beta for three years and served as their president.

WINSTON BEARD, a senior from Cullendale, is very active in the Commercial Club. He has also served as an IPSAY officer.

LUCIEN COLEMAN, a senior from Little Rock, is president of the English Honor Society. During his junior year he was very active in the Life Service Band.

MARY SUE McDONALD is also a senior from West Helena. She is the president of the Girls' Student Government and has been listed in the Campus Favorites for the past two years. She is a member of the Gamma Phi Social Club.

JUNE WILLIAMS OSBORNE, a senior from North Little Rock, was very outstanding in the Speech Department. She was named an ROTC Sponsor last year. She is a member of the E.E.E. Social Club.

TOMMY PURNELL, a senior from Pine Bluff, is a past president of the Life Service Band. He was state president for the B.S.U. for two consecutive years.

DONNA SULLIVAN, a senior from North Little Rock, is editor of this year's *Ouachitonian*. She is also president of the W.R.A. and a member of the W.C.F. Social Club.

LLOYD THRASH, a senior from Hope, is president of the Student Body. He is a student in the Business Department and a member of the Commercial Club. He is a member of the Beta Beta Social Club.

# UNIVERSITIES AND COLLEGES





**WHO'S WHO IN AMERICAN**















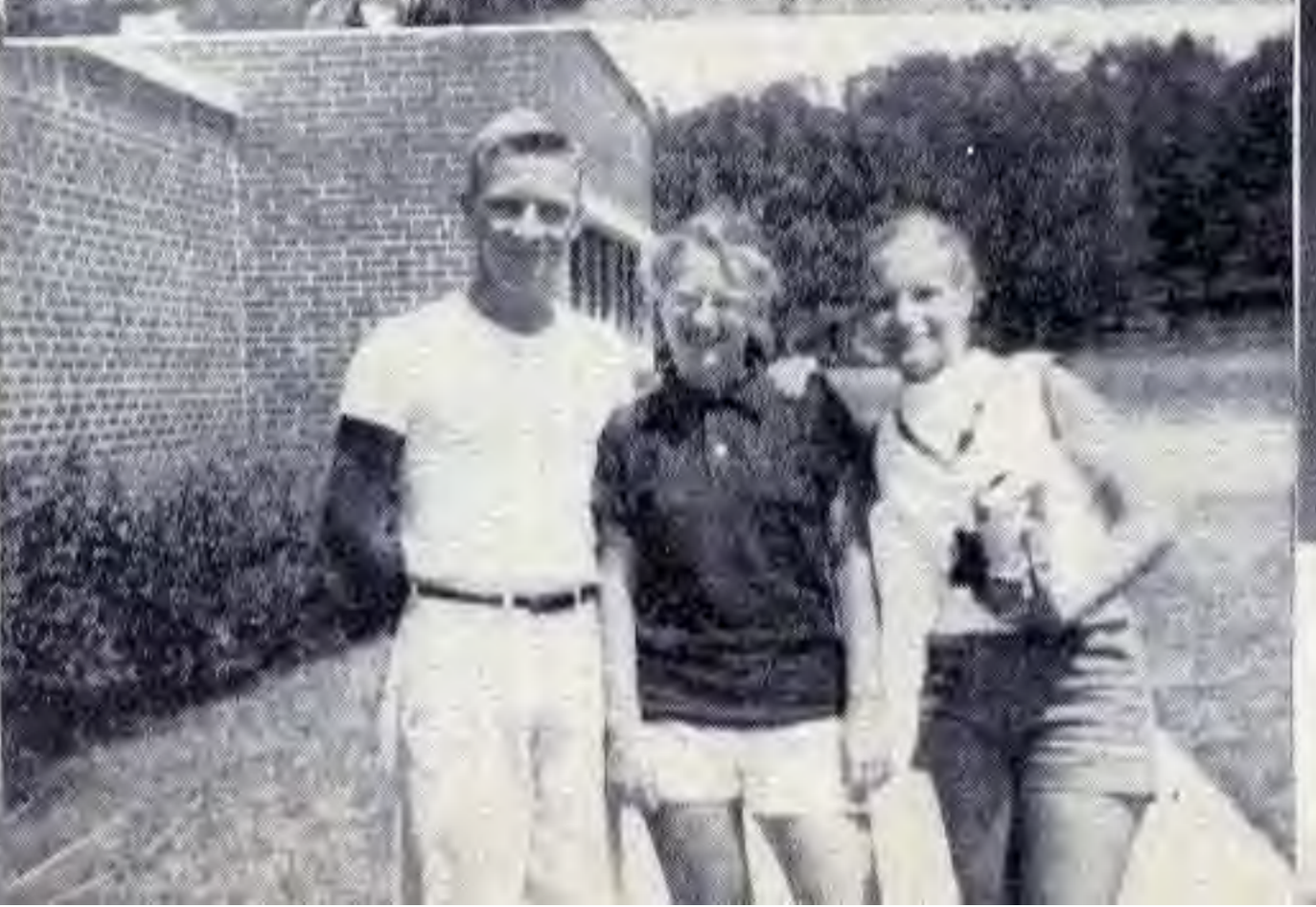



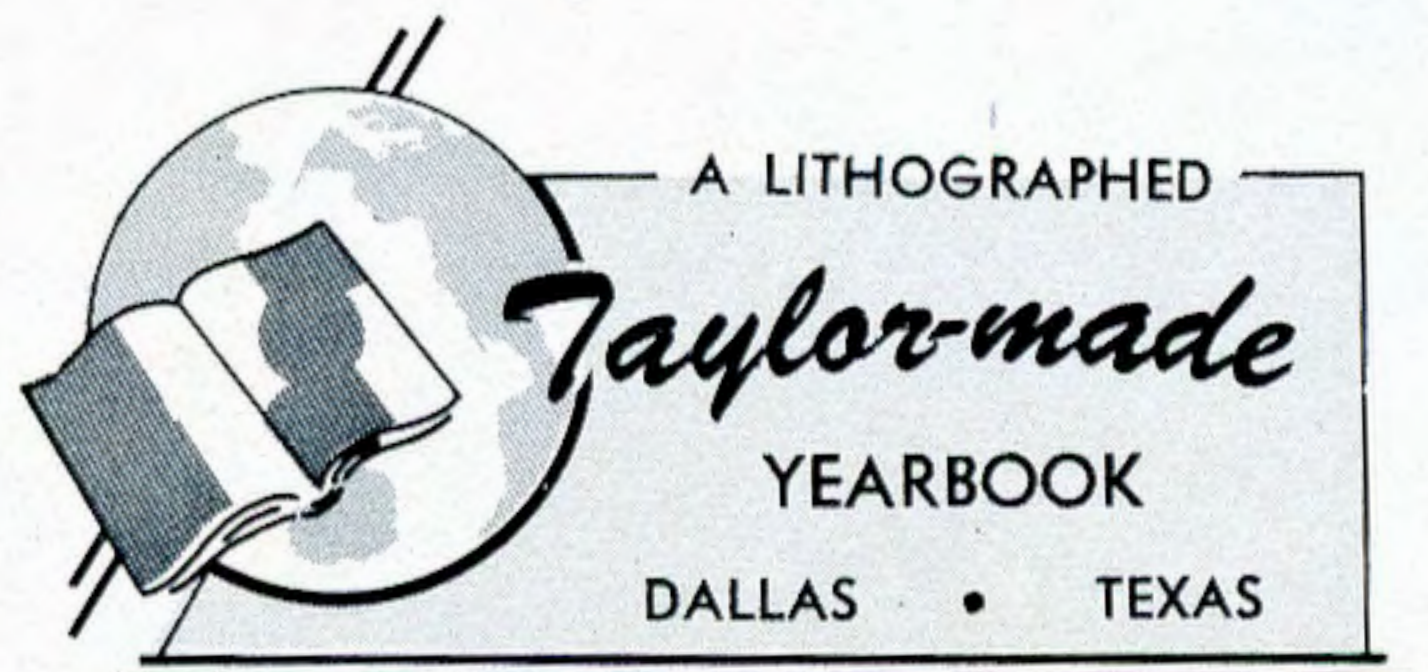

A LITHOGRAPHED

*Taylor-made*

YEARBOOK

DALLAS • TEXAS



