

# ORGANIZATIONS

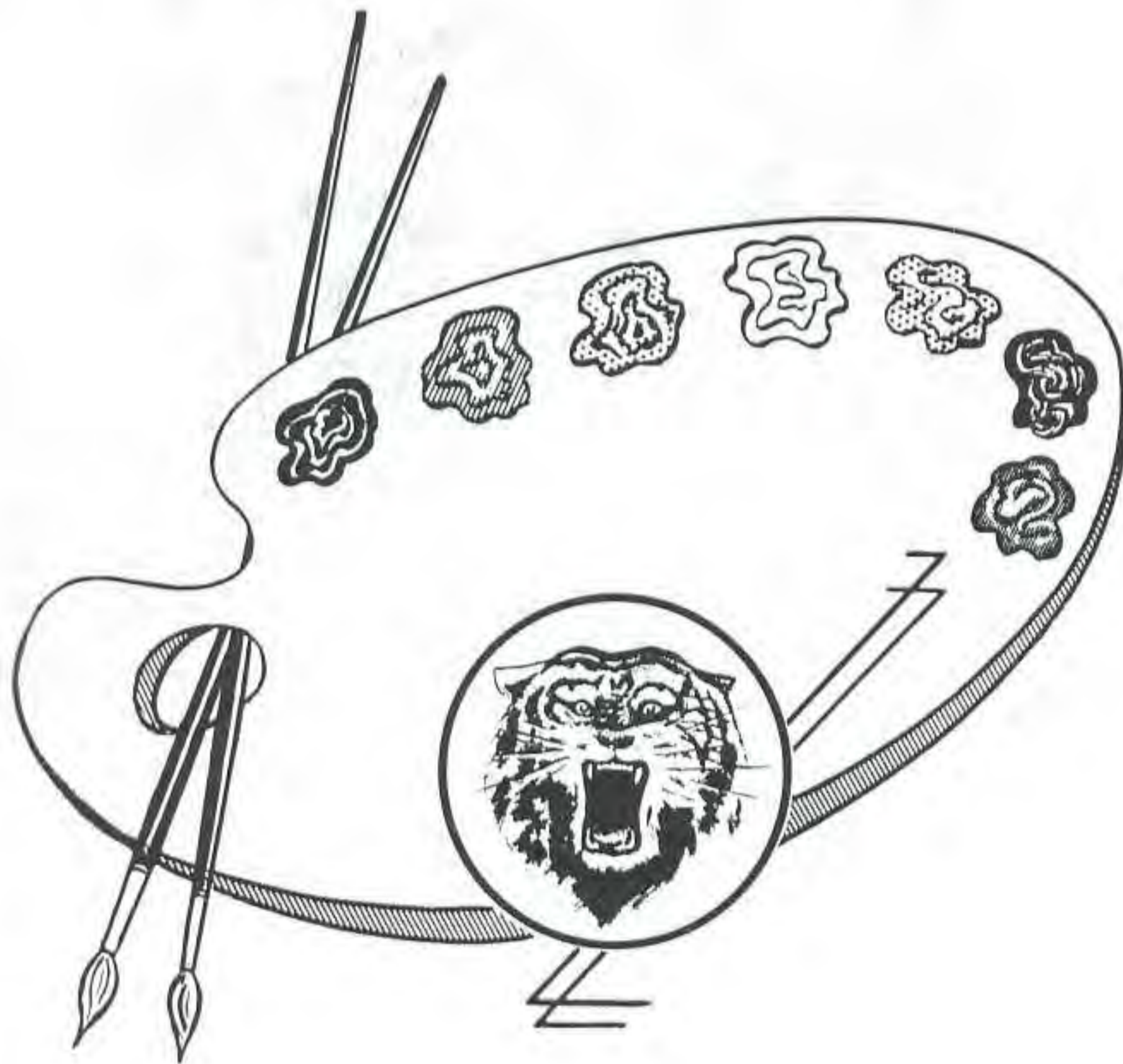

The artist is grateful for those who combine their talents and efforts in order to better serve Ouachita as efficient organizations.



# HOME EC CLUB

## OFFICERS

Jenelle Ritchie	<i>President</i>
Inez Reece	<i>Vice-President</i>
Geraldine Head	<i>Secretary</i>
Anne Lenderman	<i>Treasurer</i>

Donna Ward, Annette Stephens, Betty Collomp, Pearl Spikes, Mary K. Sims, Pat Rogers, Ann Farris, Sammye Taylor, Mary King, Mabel Dean Marshall, Merle Terry, Betty Berry, Harriet Hood, Martha Sexton, Ella Mae Bailey, Dorothy Watson, Virginia Orr, Rosemary Osborne, Martha Moreland, Betty Newman, Vena Proctor, Retha Reed, Doris Jean Roberts.



# INTERNATIONAL RELATIONS CLUB

Purpose: To throw light on international relations so as to make better world citizens



C. A. Johnson

Jesse Nutt

Harold Osborne

Gerald Phillips

## HISTORY HONOR SOCIETY

Members: Bill Agee, Gene Apon, Hugh Brown, Bobbie Childers, JoAnne Cox—Social Chairman, Shirley Crafton—Reporter, Ben Elrod, Harry Higashi, Harriet Hood, C. A. Johnson, Eugene Keeland, Ruth Lawson, Jesse Nutt—President, Harold Osborne, Wilma Owens—Treasurer, Gerald Phillips—Vice-President, Carroll Plumlee, Chieko Sato—Secretary, Ralph Smith, Donna Sullivan, Sally Sullivan—Program Chairman, Viva Edd Thrash, Pat Titsworth, Harold White, and Dottie Whitsell.





# OUACHITA PLAYERS

Officers of the dramatics club pictured at right above: Pat Titsworth, president; Earl McCuin, vice-president; Martha Moreland, secretary; Josie Burroughs, Treasurer, and Harold Tedford, Business manager.

Members pictured above: Nathan Barrett, Jamie Blackmon, Jean Cates, Jo Ann Cox, Jimmy Driver, Jean Emrich, Anne England, Muriel Evans, Wayne Green, Phyllis Greenlee, Don Gravenmeir, Lou Ann Hiland, Dan Holland, Ellis Hollon, Ernestine Kendrick, Lovell Lawrence, Mabel Deane Marshall, Charles Miller, Rex MacQueen, Harold Osborne, Anna Sue Phillips, Carole Perry, Dale Pogue, Bill Pratt, Rachel Quattlebaum, Charles Ragland, T. H. Reeves, Bennye Sims, Loveta Smith, Leroy Summers, Harold Taylor, Elsie Warnock, June Williams.



Lloyd Thrash	<i>President</i>
Alice Ann Newman	<i>Secretary</i>
Winston Beard	<i>Program Chairman</i>
Rachel Quattlebaum	<i>Social Chairman</i>
<i>Not Pictured</i>	
James Orr	<i>Vice-President</i>
Don Stallings	<i>Treasurer</i>

Members: Davy Moody, Jimmy White, Harry Higashi, Laverne Harvill, Ena Williams, Louise Cockrill, Wayne Green, Marion McCarroll, Bobbie Stephens, Melvin Thrash, James Gladden, Kenneth Reed, James Long. Not pictured: Arnie Taylor.



# IPSAY

Russell Miller, president; Sonny Nutt, Vice-President; Donna Sullivan, Secretary; Anne Linderman, Reporter; Kenneth Reed, Concessions Manager; David Pendergrast, and Viva Edd Thrash, members of the Governing Board. Not pictured: Don Stallings, Concessions Manager.

IPSAY, student booster club, under the capable leadership of Russell Miller, led the student body in many activities this year. The biggest job the club had was the printing of football programs. For each home game there was a colorful program due to IPSAY efforts. IPSAY was organized to supply players with books. Over 30 athletes were provided with books this year. IPSAY sponsored a western style all-student social in December. Their last project for this year was awarding the football boys with jackets.





Zahle Elms, first tenor, Tyronza; David Moore, second tenor, Arkadelphia; Glenn Hickey, baritone, Mount Ida; Henry Wood, bass, Gurdon.

## OUACHITA QUARTET

The Quartet has traveled approximately 2,500 miles this year, making 45 appearances in church, high school, and civic programs. Last year's quartet season was climaxed by a ten day tour, and a similar trip is being planned for this summer.

*"Sweet ad-dooo-line"*

... And we got to eat too.





# COLLEGE BAND

Band officers: Earl McCuin, president; Loveta Smith, secretary-treasurer, and Dan Martin, vice-president. Not pictured: Bill Petty, equipment manager. Majorettes: Rachel Quattlebaum, senior from Searcy, and Betty Nutt, sophomore from Lewisville. Drum major Leoy Summers, -sophomore from De-Witt.



Members: Judy Allen, Edna Ashby, Nathan Barrett, Bob Bostian, James Blackmon, Judy Boullioun, J. C. Bradley, Gertrude Brown, Ed Cooper, Gene Davis, Gurtha DePriest, Ann England, Tommy Gilbert, Wayne Green, Nell Jones, Betty Nutt Hershall McBay, Earl McCuin, Becky McCuller, Dan Martin, Robert Miller, David Moore, Bill Petty, Jerry Pugsley, Bill Reames, Inez Reece, Dorsey Lee Rowland, Jean Seward, Annette Stephens, Jerry Stratton, Layne Sparks, Leroy Summers, Rudy Sullivant, Loveta Smith, Bob Sims, Don Travis, Harold Tedford, Annette Tedford, James White, Jerry St. John, Wayne Clinkingbeard, James Whitten, Phillip May, Oren Colyar, Lil Burnett, Truman Keahey, Eugene Keeland.



# COLLEGE CHOIR



Mr. Becker leads the choir plus a few volunteers in "The Messiah". This year's choir has sung for civic clubs, high schools, and churches throughout the state. A ten-day spring tour of South Arkansas has been planned.

Front row: Elizabeth Coles, Faber Smith, Jamie Blackman, Jackie Coats, Annette Carter, Phyllis Greenlee, Kay Haynes, Irma Helen Hopkins, Lil Burnett, Pat Matthews. Second row: Martha Moreland, June Williams, Laura Partain, Nina Sue Blagg, Ann Farris, Virginia Steed, Pat Rogers, Theva Teeter, Betty Baldwin, Dorothy Thomsen, Helen Overton. Third row: Robert McCollum, Jerry [unclear], Stanely Ingram, Heischel McSims, Kenneth Presswood, Wayne Green, J. C. Bradley, Nathan Barrett. Fourth row: Truman Keahey, Bob Dan Martin, Wayne Clinkingbeard, Zahle Elms, Robert Bostian, Melvin Hampton, Dean Rogers, Bill Petty, Fred Davis, Dan Martin.

Not pictured: Carol Cooper, Marianne Morrisett, Tommy Gilbert, Robert McCollum, Leroy Summers, Harold Tedford.



# W. A. A.

Back row: Peggy Callahan, Maxine Woods, Vice-president, Wilma Owens, Sally Sullivan, Bobbie Stephens, Rosemary Osborne, secretary, Barbara Gaskins. Middle Row: Betty Baldwin, Jamie Blackman, Gracie Brown, Betty Sue Newman, Anne Lenderman, Mabel Deane Marshall, Nylwon Holt, Donna Sullivan, Audrey Davis. Front row: Phyllis Greenlee, reporter, Jean Emrich, June Williams, social chairman, Barbara Buffington, Peggy Tinsley, Laverne Harvill. Standing: Jean Cates, president.



# ALPHA PSI OMEGA

Alpha Psi the national honorary dramatic society whose purpose is to honor those dramatic students especially commendable, and to set a high standard toward which students working in dramatics may strive. The Delta Iota chapter on our campus was established in 1936. Members: Elsie Warnock, president, Lucien Coleman, vice-president, Earl McCpin, treasurer, Jean Cates, Pat Titsworth, Dorsey Lee Rowland, and Harold Tedford.

# ENGLISH HONOR SOCIETY



First row: George Balentine, Lucien Coleman, Carol Cooper, Shirley Crafton, and Jimmy Dodd.  
Second row: Carroll Evans, Fannie Fuqua, Phyllis Greenlee, Jimmie Harrell, and Irene Horne.  
Third row: Ruth Lawson, Bertha Moseley, Rachel Quattlebaum, and Dorsey Lee Rowland.

The English Honor Society has as its purpose the encouragement of creative writing and the stimulation of a keener interest in literature and higher learning.

Membership in the organization is restricted to those who have the higher grades in English.

# ORGANIZATIONS NOT PICTURED

PI KAPPA DELTA – National forensic society.

FUTURE TEACHERS OF AMERICA – A two year old organization on the campus. The president is Gene Apon.

“O” ASSOCIATION – Athletic lettermen’s organization. President is Jack Mitchell.

MUSIC HONOR SOCIETY – Organization for music majors and minors.

MATH HONOR SOCIETY – Newly organized club for math majors and minors.



## RELIGIOUS ORGANIZATIONS

# MINISTERIAL ASSOCIATION

Members: Homer Haltom, Thomas Bennett, Klois Hargis, Ellis Hollon, Johnny Hagan, Maurice Hargis, Jimmy Harrell, Melvin Tamton, R. V. Haygood, Glenn Hickey, Charles Hobson, Homer Allred, Johnny Babcock, Sardis Bever, Joe Burnett, Hugh Brown, George Ballentine, Don Bowman, Ray Brown, William Brock, J. T. Harvill, Jack Bledsoe, Richard Williams, Don Chesser, Jimmy Conard, Wayne Clinkingbeard, Carlos Don Cooper, Oren Colyar, Carroll Caldwell, James Powers, Robert Collard, Henry Chesser, Willis Crosby, Marvin Childers, Charles Chesser, Fred Davis, Jimmy Driver, Jimmie Dodd, Bill Dunn, Robert Eubanks, Charles Edwards, Zahle Elms, Ben Elrod, Carroll Evans, Archie Fray, Carl Fawcett, J. C. Graves, Melvin Greer, Don Gravenmeir, William Garner, Elder Ward, Rex MacQueen, Alvis Moore, Dennis Puckett.



# MINISTERIAL ASSOCIATION

Members: Doyle Jameson, Raymond Johnson, Claris Johnson, Eugene Keeland, Bedford Jackson, Jere Kuehn, Robert McCollum, Phillip Lewis, Robert Lewis, Bill Lewis, Richard Luster, Bill Lewis, Charles Miller, C. E. McGarrity, Herman McManus, Eddie McCord, Phillip May, Dick Mefford, Gilbert Nichols, John Rhodes, Alfred Reynolds, Robert Shaddox, Floyd Simmons, Harold Stephens, Alfred Sparkman, Edward Smith, Morris Smith, Jerry St. John, Charles Thompson, Gordon Oliver, Jim O'Quinn, Frank Pickard, Waymond Pannell, Walter Parks, Clifford Palmer, David Pendergrast, Edward Powers, Bill Pratt, Paul Pearson, Donald Travis, James Thompson, Harold Taylor, A. W. Upchurch, Herman Voegele, Robert Watson, James M. Wilson, Joe Whitsel, Henry Wood, Harold White, James Walker, Jesse Nutt, Douglas Jinks, Thomas Hill, Henry Inge.





# LIFE SERVICE BAND

## FIRST SEMESTER OFFICERS

Herman Voegle, Treasurer; Melvin Hampton, Vice-President; Sally Sullivan, Secretary; and Tommy Purnell, President.

## SECOND SEMESTER OFFICERS

Herman Voegle, Treasurer; Winston Beard, Vice-President; Cleo James, Secretary; and Lucien Coleman, President.

Life Service Band Meeting

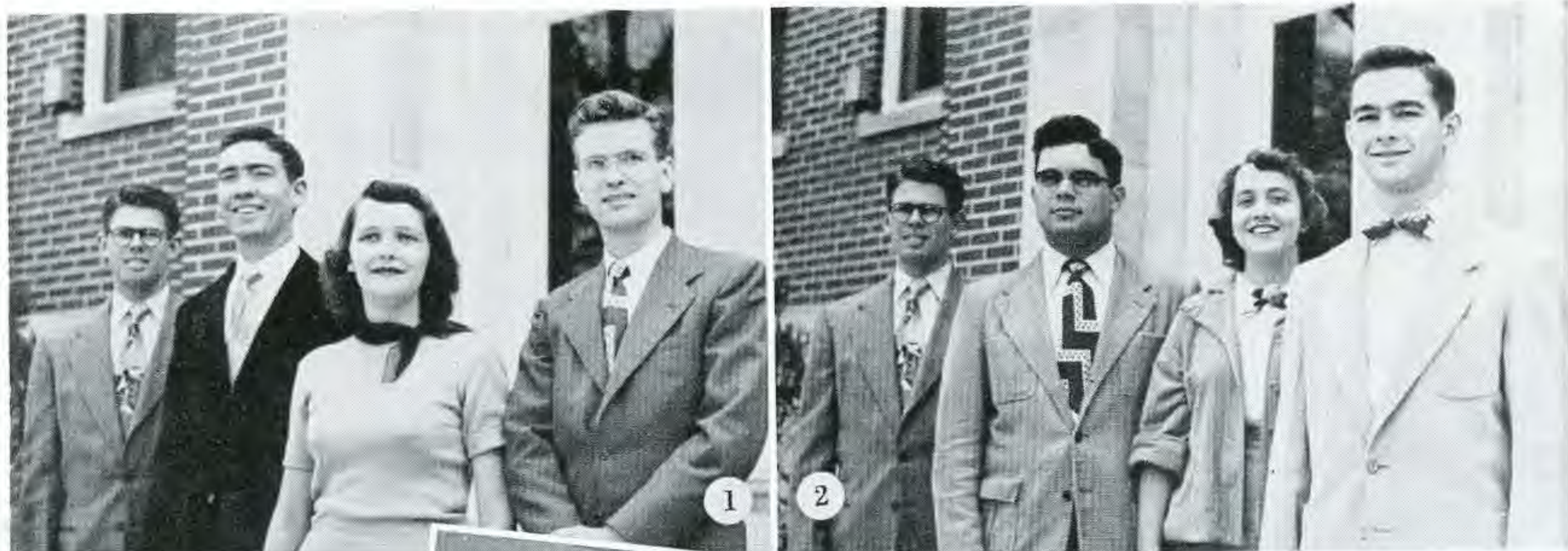

16th Street Mission Workers



Negro Mission

# MISSION VOLUNTEER BAND

Back row: Ruth Holland, Annette Carter, Nancy Davidson, Jesse Nutt, Charles Hobson, Martha Sexton, Gilbert Nichols, Jackie Coates, Jimmy Walker, Ellis Hollon, Charles Borth, Melvin Hampton, Carroll Evans, Edward Powers.

Front row: Martha Ann Hutson, Wilma Owens, Chorister, Vena Proctor, Treasurer, Pearl Spikes, Nina Sue Blagg, Social Chairman, Maxine Woods, Dot Thomerson, Pianist, Glenn Hickey, Dick Mefford, President, Martha Moreland, Vice President, Betty Beaty, Carol Cooper, Ruby Martin, Nell Jones, Secretary.

Not pictured: Oren Colyer, Helen Sadler, Rudy Sullivant, Program Chairman, Betty Baldwin, Shirley Crafton, Bonny Davis, Muriel Evans, Betty Walker, Richard Luster.



# Y. W. A. COUNCIL

This year's Y.W.A. doubled the amount of last year's Lottie Moon Christmas Offering with a total of \$306.02. The council sponsored an all-girl talent revue and used the money to pay the expenses of two prospective students from the Baptist Orphanage to attend Religious Emphasis Week. A French translation of the Bible was sent to a French student attending State Teachers College. Members of the council are: Shirley Crafton, President; Betty Ann Collomp, Vice-President; Louise Cockrill, Secretary; Martha Moreland, Program Chairman; Viva Edd Thrash, Window Chairman; Josie Burroughs, Reporter; Pat Rogers, Publicity Chairman; Ruth Holland, community missions chairman; Annette Stephens, Treasurer; Alice Ann Newman, social chairman; Dorothy Rogers, Pianist; Carol Cooper, Chorister. Circle Chairmen are Bertha Moseley, Betty Sue Newman, Wilma Owens, Carolyn Meador, Cleo James, and Mary Beth Kerce. The faculty sponsor is Miss Arvine Bell.



# B . S . U . C O U N C I L

Harold Osborne, President; Bennye Sims, Enlistment Vice-President; Johnny Hagan, Devotional Vice-President; Tommy Purnell, Social Vice-President; June Williams, Secretary; Lloyd Thrash, Treasurer; Ellis Hollon, Reporter; Archie Fray, Chorister; Loveta Smith, Pianist; Harry Higashi, Publicity Chairman; Nancy Davidson, 1st Church Sunday School Representative; Calvin Austin, 1st Church T.U. Representative; Maxine Woods, 2nd Church Representative; Wilma Owens, 2nd Church T.U. Representative; Shirley Crafton, YWA President; Harold Telford, Promotion-Ridgecrest; Charles Ragland, Mission Representative; Winston Beard, Life Service Band Representative; Dick Medford, Mission Volunteer Band Representative; Jay Graves, Ministerial Association; Lucien Coleman, Life Service Band President; Tommy Tedford, Student Secretary; and Dr. David O. Moore, Pastor Advisor.



# B. S. U. GREATER COUNCIL

The Greater Council is composed of the president or some representative from each club. The group meets to discuss methods of providing for the needs of the campus. The group also aided in the preparation for Religious Emphasis Week.

Back row: Harry Higashi, Jesse Nutt, Johnny Hagan, Lloyd Thrash, Harold Osborne, Winston Beard, Lucien Coleman, Tommy Purnell, Charles Ragland, Ellis Hollon. Front row: Harold Tedford, Nancy Davidson, Jackie Coates, June Williams, Verna Proctor, Loveta Smith, Judy Allen, Archie Fray.



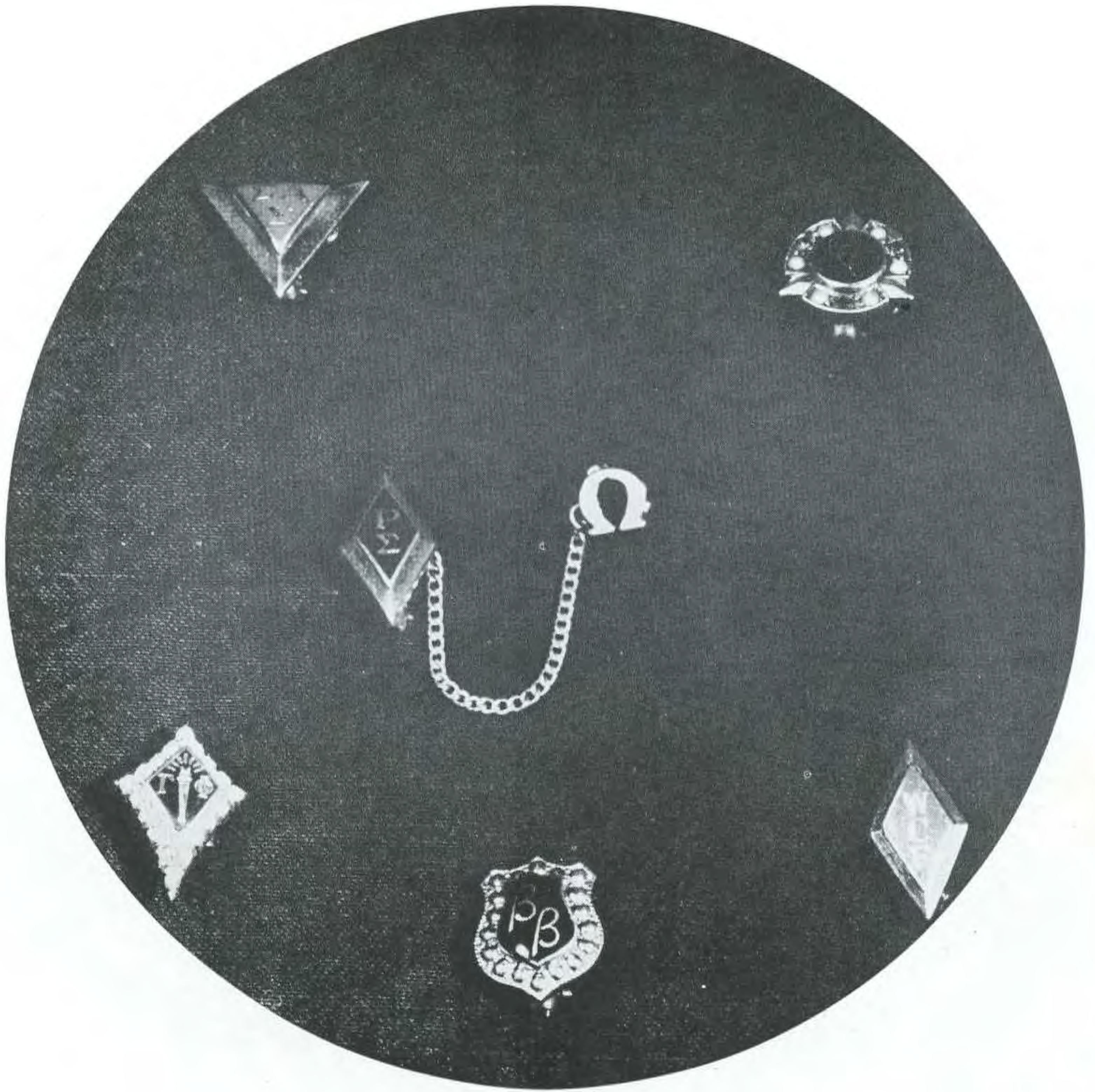

# S O C I A L C L U B S

# E. E. E.

Jenelle Ritchie  
 Louise Cockrill  
 Alice Newman  
 Mabel Marshall  
 June Williams

*President*  
*Vice-President*  
*Secretary*  
*Treasurer*  
*Reporter*

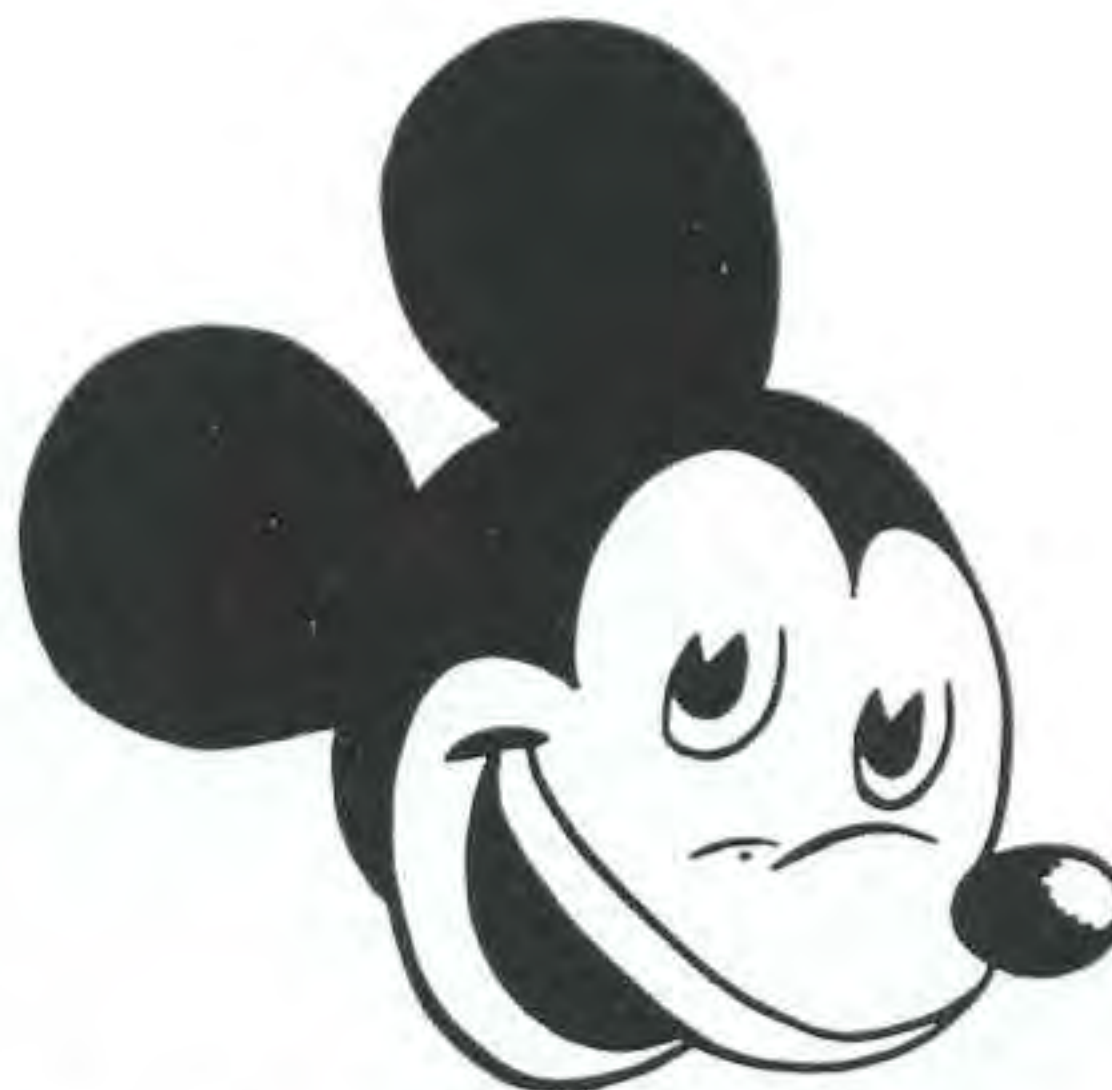

The EEE club was organized in 1926, and is the oldest girls club on the campus. The members are to be high-principled, broad-minded, wholesome and trustworthy girls, whose purpose is to live lives with worthwhile objects.

Members not pictured: Peggy Gunter, Josie Burroughs, Carolyn Meador, and Kay Haynes.



Betty Sue Newman



Chieko Sato



Pat Matthews

Virginia Orr

Viva Ed Thrash

Donna Ward

Lovell Lawrence



# Gamma Phi

The Gamma Phi, youngest social club on the campus, was organized March 2, 1944. The primary purpose is to advance its members in general along the four-fold lines of physical, intellectual, social, and spiritual progress.



Laverne Harvill      Betty Nutt  
Mary Sue McDonald      Marianne Morrisett

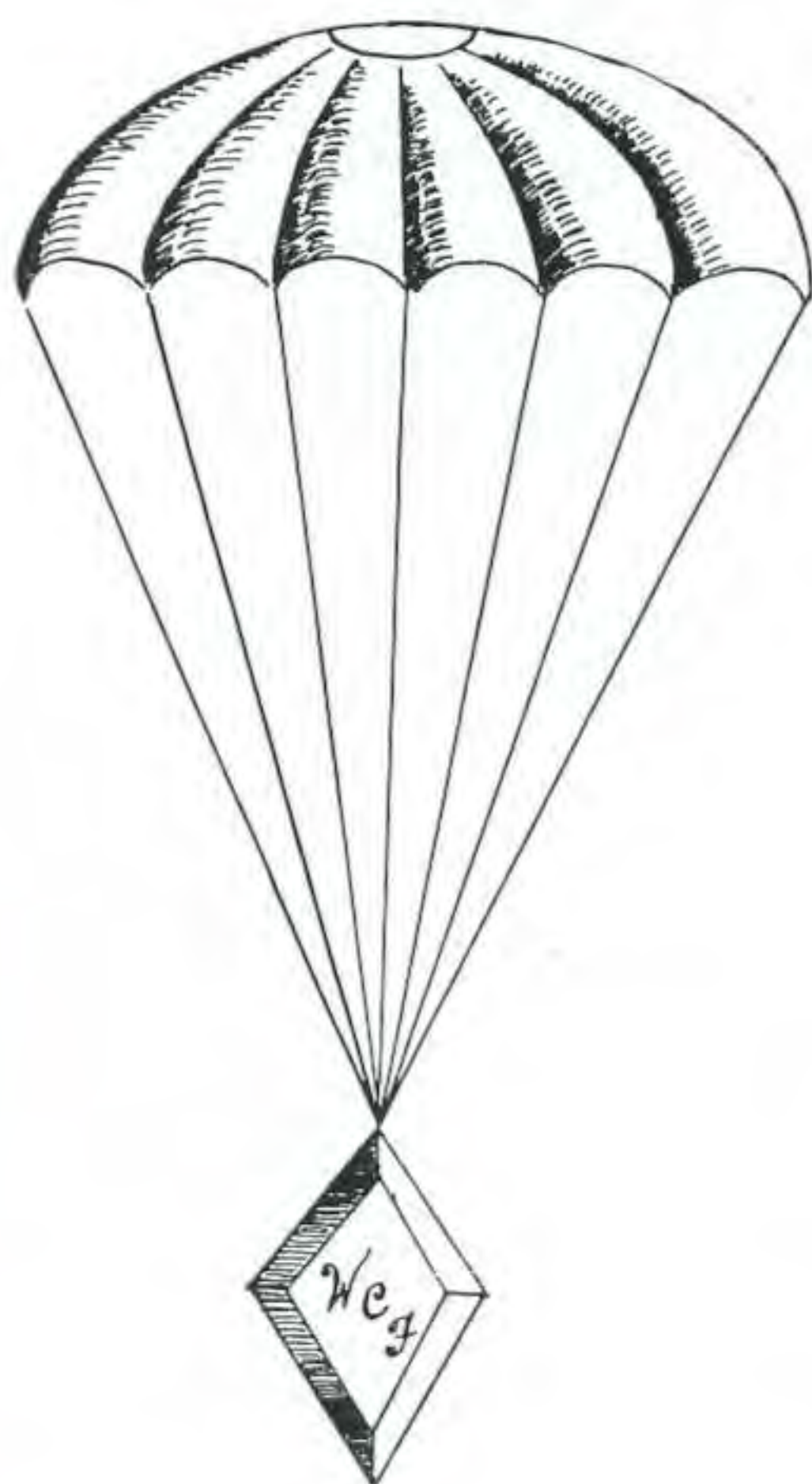

GAMMA PHI

NEW MEMBERS NOT PICTURED  
Lil Burnett      Lou Ann Hiland  
Carol Cooper      Betty Johnston  
Sammy Crawford      Ernestine Kendrick  
Ann England      Anna Sue Phillips  
Phyllis Greenlee      Loveta Smith  
Theva Belle Teeter



Inez Reece      Carolyn Short  
Bobbie Stephens      Gloria White



# W. C. F.



Betty Anne Berry . . . . *Hi-Flyer, 1st Semester*

Janie Bodenhamer . . . . *Hi-Flyer 2nd Semester*

Snildy Tabor

Rachel Quattlebaum

Mary King



Dorsey Lee Rowland, Jean Emrich, Pat Crittenden, Annette Stephens

Not pictured: Annette Carter, Donna Sullivan, Jamie  
Blackmon, Nina Sue Blagg.

# Sigma Alpha Sigma

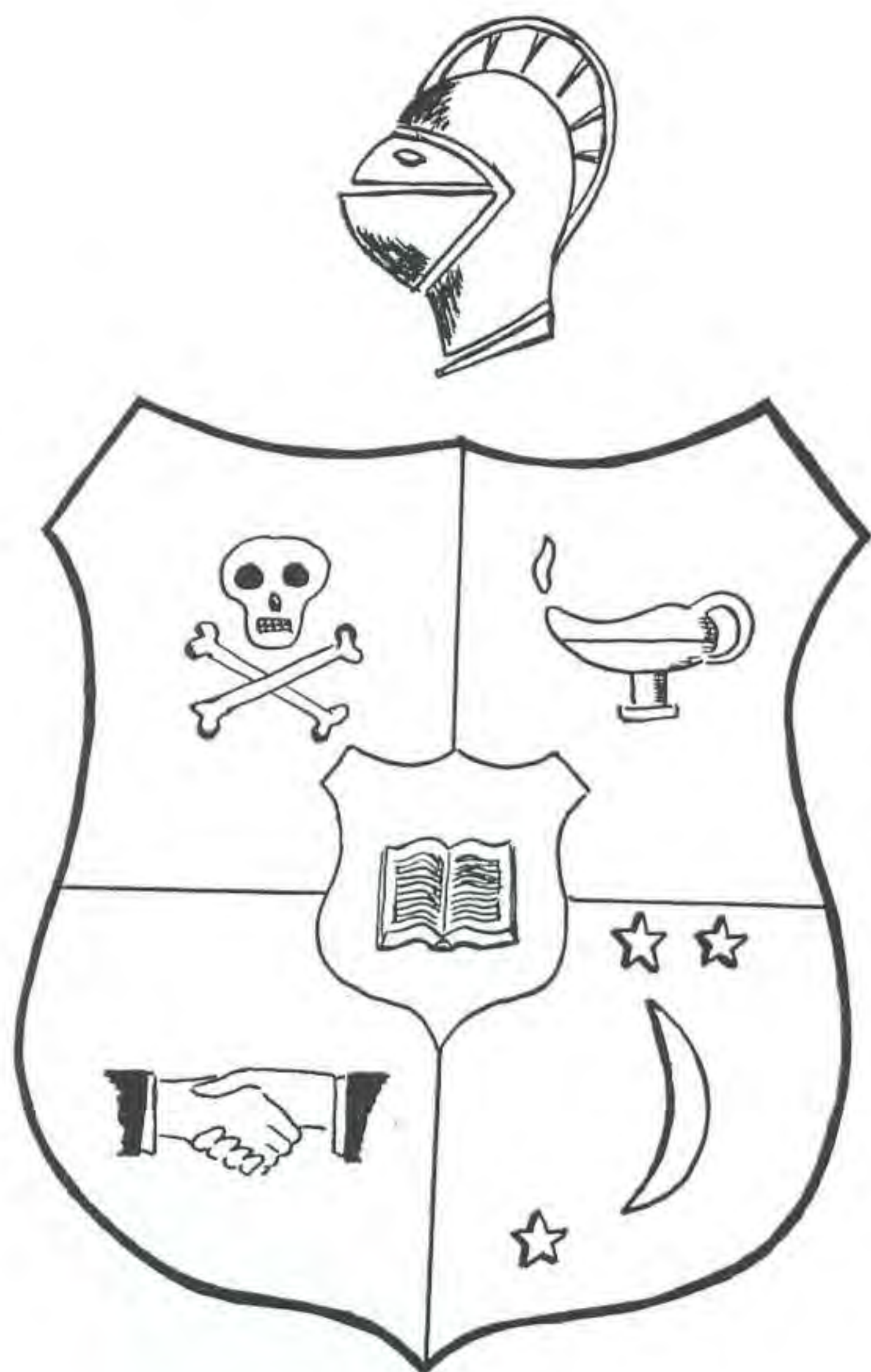

Σ A Σ

Bill Reames  
*Reporter*



Bill Atchison



Jim Sherwood



R. D. Melton

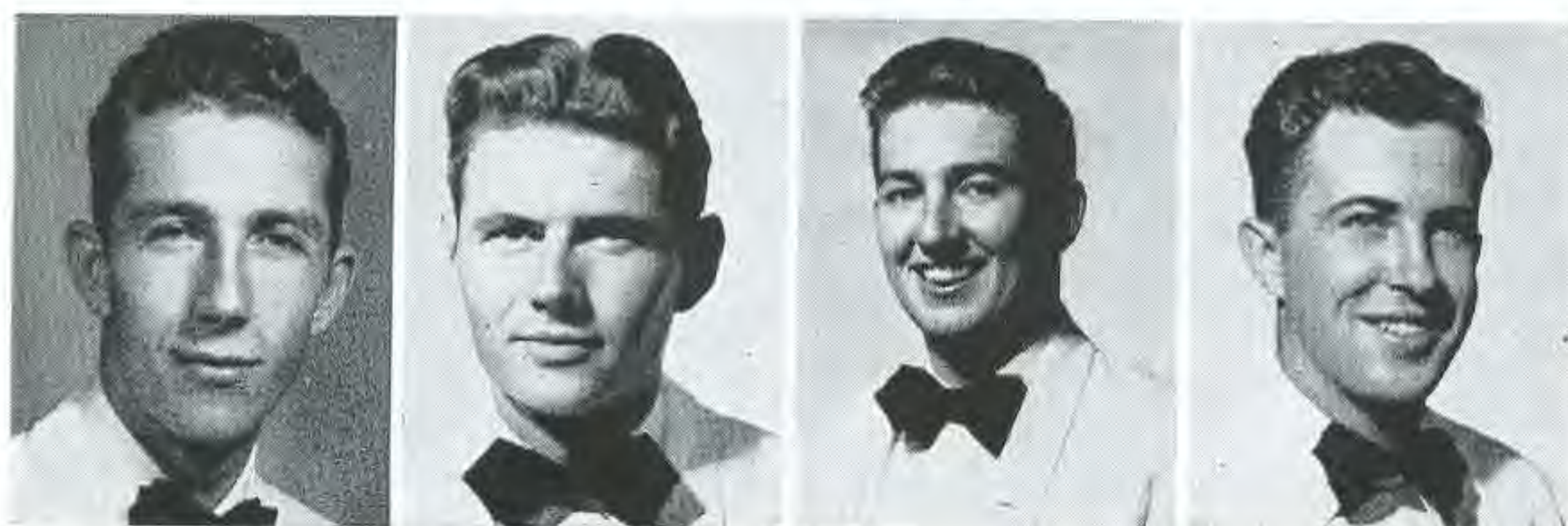

Bob Carnes  
*President*

Dennis Puckett  
*Vice-President*

Bill Branscum  
*Secretary*

James Orr  
*Sergeant-at-Arms*

Not pictured: Dick Peppe, J. C. Williams, G. W. Norman, Jack Mitchell, Frisco Short, Harold Caudle, Tex Reynolds, Jim Royal, Jackie Weaver, Harold Lawrence, James Whitten.

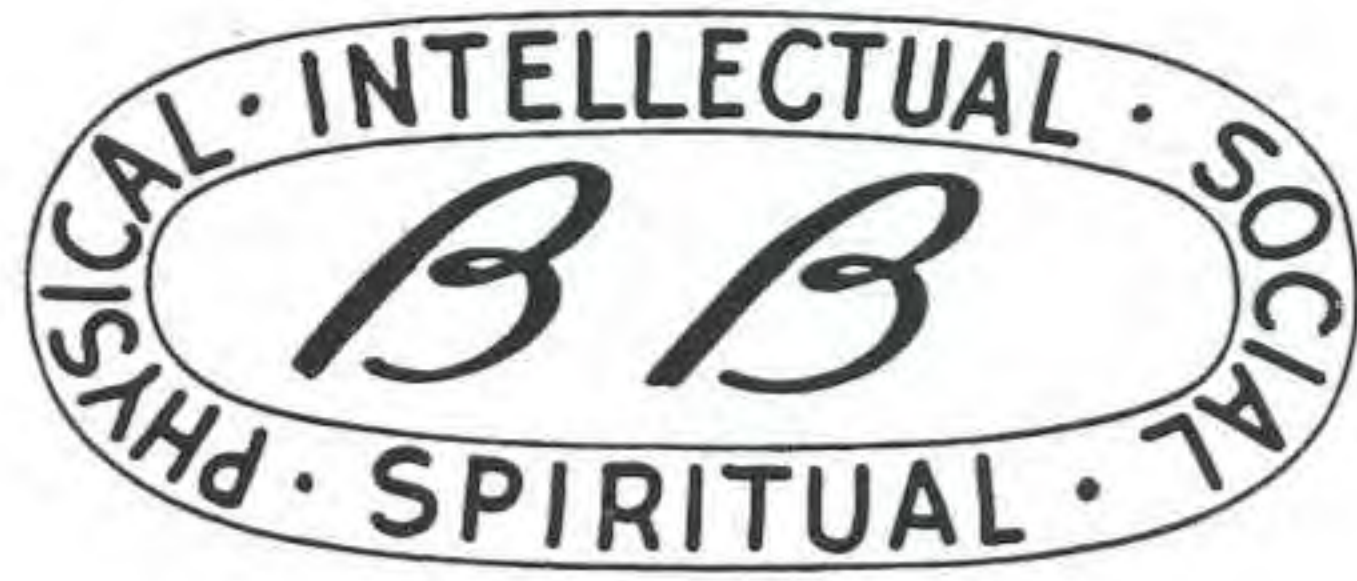

Organized in 1941, the Beta Club is the youngest of the men's social clubs here at Ouachita. Nevertheless, it is one of the most active. Its purpose is to promote a spirit of brotherhood and cooperation between the ministerial and lay students.





Opposite page: Bill Petty, President; Melvin Thrash, Secretary; Lloyd Thrash, Treasurer; George Balentine, Chaplain; Bill Pratt, Vice-President. Not pictured: Tom Lowry, Sergeant-at-arms.

Above: Bill Agee, Nathan Barrett, Hugh Brown, Jimmy Conrad, Jimmy Dodd, Wayne Green, Dan Holland, Dan Martin, Gilbert Nichols, Kenneth Reed, Alfred Sparkman.

Not pictured: Bob Bostian, J. C. Bradley, Ray Brown, Ben Elrod, Philip May, Russell Miller, Herschel McBay, Carroll Plumlee, Leroy Summers, Jimmy White, James Wilson, Harrell Wood.



## RED SHIRTS



19-RHO SIGMA-35

C. E. Harris, President; Joe Massey, vice-president; Bill Edwards, Secretary; Keith Dial, Treasurer; L. C. Nutt, Corresponding Secretary; John Maurer, Reporter; Bill Simmons, Sergeant-at-arms; Joe Martindale, Assistant sergeant-at-arms; Don Stallings, and Dale Pogue.

Members not pictured: Bill Arrington, Luther Brewer, Max Callaham, Wayne Clinkingbeard, Glenn Kelley, Muriel Lewis, Gary Moss, Rudy Sullivant, and Lamar Watkins.

To promote and foster a better spirit of school loyalty, to encourage a constant improvement in athletics, and to recognize scholarship and extra-curricular activities on the campus are the many purposes of Rho Sigma.



The Boys Student Government was newly organized this year. The members of the council are responsible for seeing that the dormitory rules and regulations are followed. The members pictured above are: James Wilson, Claris Johnson, Bob Eubanks, and Bill Williams.

# BOYS' STUDENT GOVERNMENT

# GIRLS' STUDENT GOVERNMENT

## OFFICERS

Fern Wilkins

*President*

Rachel Quattlebaum

*Vice-President*

Betty Ann Collomp

*Secretary*

Phyllis Greenlee

*Treasurer*

The Girls Student Government is the governing agency of the two girls dormitories. Besides seeing that the rules are obeyed the girls have taken charge of the annual Christmas offering for the Baptist Orphanage. They also sponsor a reception for each music major after recitals.

Back row: Faber Smith, Irene Horne, Helen Overton, Annette Carter, Ena Williams, Mary Jane Singley. Front row: Rachel Quattlebaum, Virginia Steed, Fern Wilkins, Phyllis Greenlee, Gurtha DePriest, Martha Sexton. Not Pictured: Betty Ann Collomp, Martha Hutson, and Ruth Holland.





Carroll Evans, Business Manager; Carol Cooper, Dale Pogue, Peggy Tinsley, Dennis Sims, Shirley Crafton, Len Steely, Pat Crittenden, Jerry Pugsley, Gloria White, Geraldine Head, Earl McCuin, Annette Stephens, and Betty Baldwin. Not Pictured: Jean Emrich and Dorsey Lee Rowland.

Co-editors: Elsie Warnock, Senior from Hot Springs and Donna Sullivan, Junior from North Little Rock.



# O U A C H I T O N I A N S T A F F



# O U A C H I T A   S I G N A L

Ellis Hollon

*Editor*

Winston Beard

*Business Manager*

Len Steely

*Sports Writer*

Joanne Cox and Carole Perry

*Feature Writers*

Theo James and Calvin Austin

*Typists*

Sammie Jo Crawford and Lil Burnett

*Reporters*

Miss Fay Holiman

*Faculty Sponsor*





*These SMUG males.*

*Don't rush! The year isn't over yet!*

*Will you MA --- ke this radio work?*

**Y E P ! I T ' S L E A P Y E A R !**