

RESERVE

1952

Quachitonian

FOR REFERENCE

NOT TO BE TAKEN FROM THIS ROOM

QUACHITA COLLEGE LIBRARY

R
378.767
093P
1952

37119

RILEY LIBRARY
QUACHITA BAPTIST UNIVERSITY

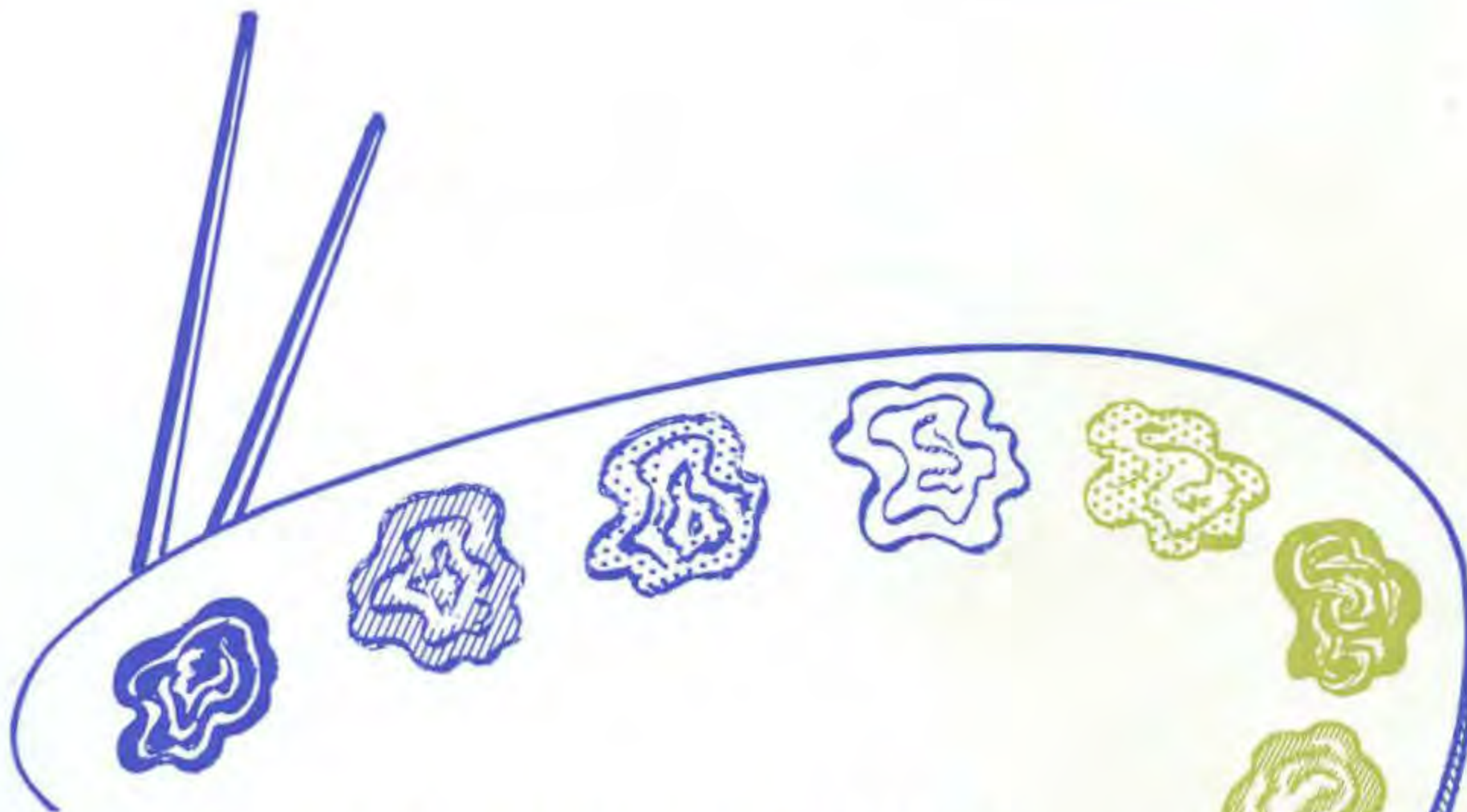

THE STUDENTS OF OUACHITA BAPTIST COLLEGE



PRESENT

The Ouachitonian *of 1952*

F O R E W O R D

A picture on canvas with all the blending and shading of carefully selected colors best portrays life as the artist sees it. No words, no explanation — he has used only his brush and paints. There are no words to picture what this year has meant to the life of each individual at Ouachita. To us each person has been a color and a shading created on this our canvas — THE 1952 OUACHITONIAN.

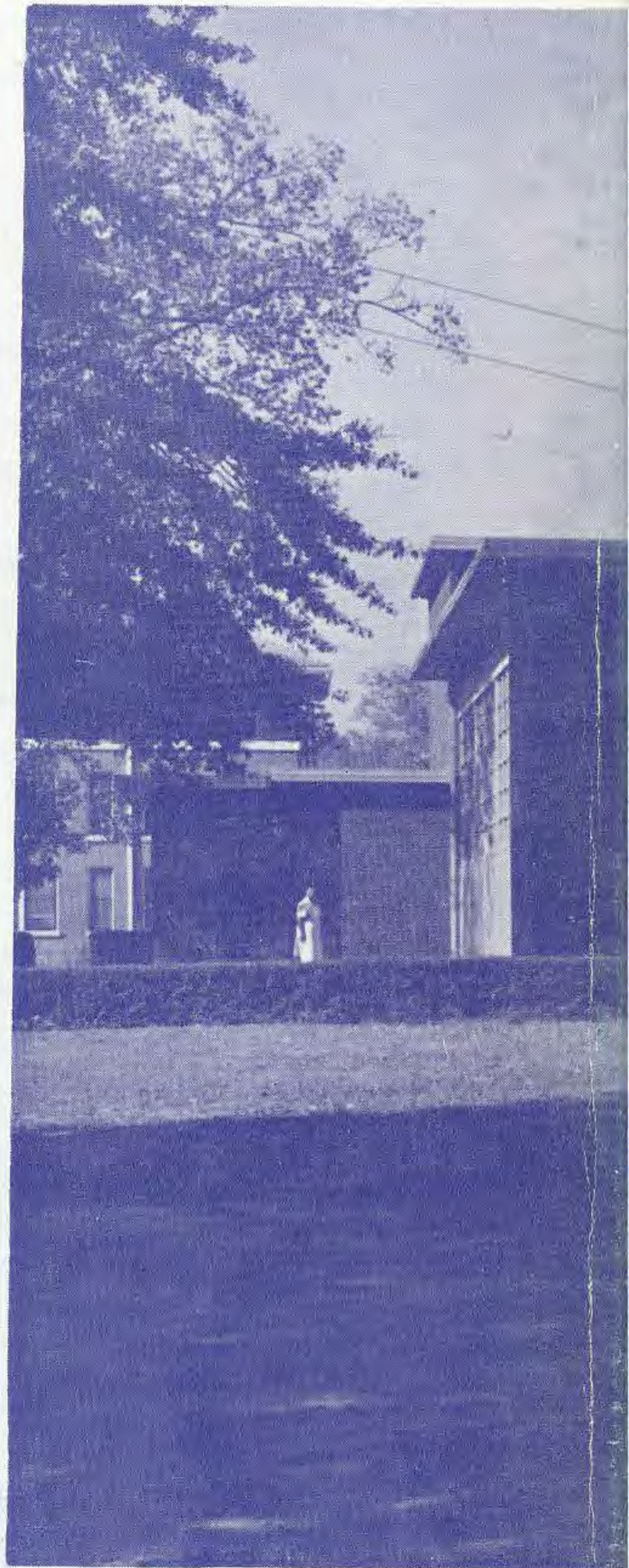

O U A C H I T A



BAPTIST COLLEGE

ARKADELPHIA, ARKANSAS

ELSIE WARNOCK AND DONNA SULLIVAN
Co-Editors

CARROLL EVANS
Business Manager

OUACHITA COLLEGE LIBRARY

OUACHITA BAPTIST COLLEGE



Mitchell Hall

VIEWS

Cannon Infirmary

Ernest Bailey Hall

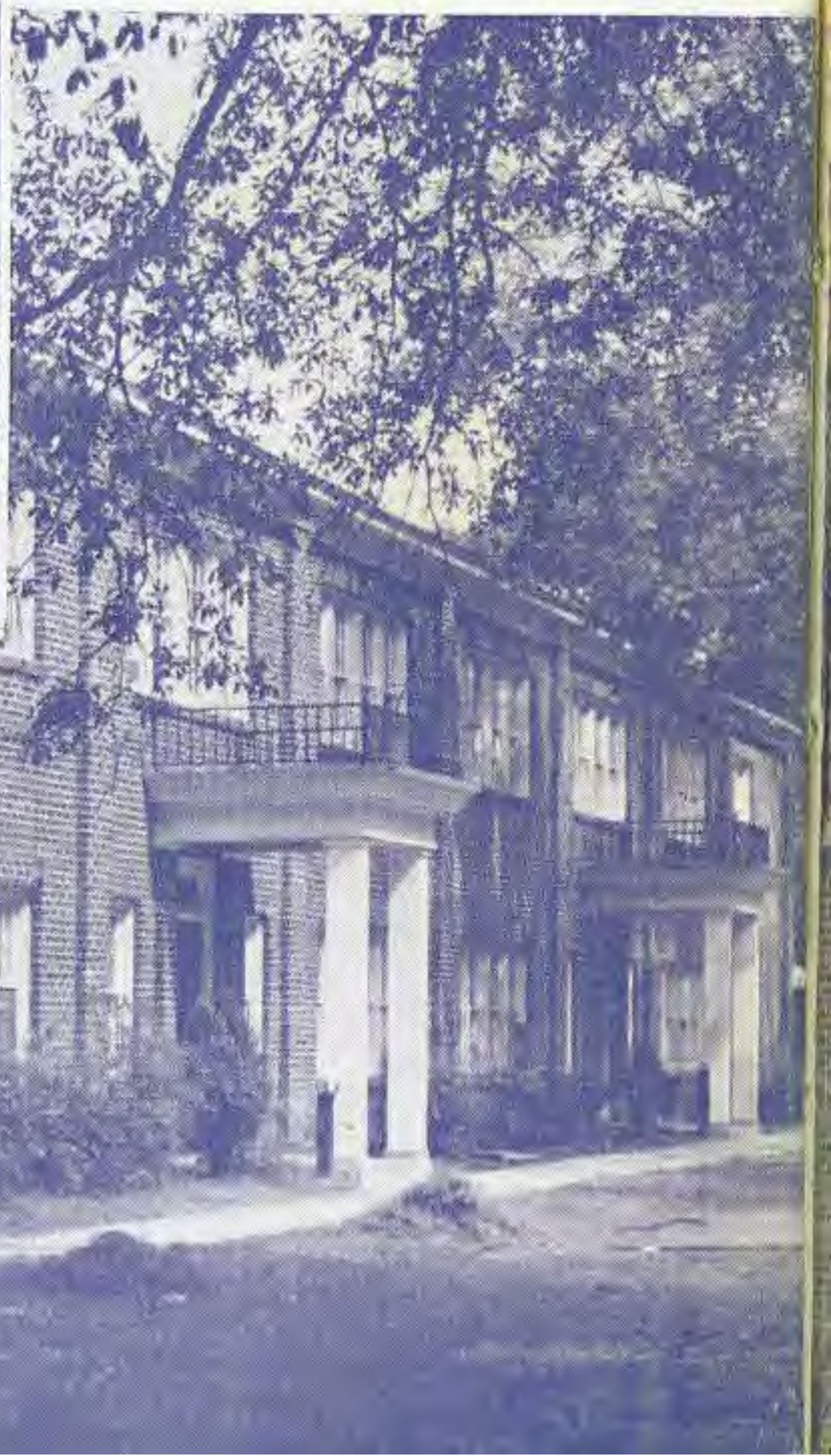

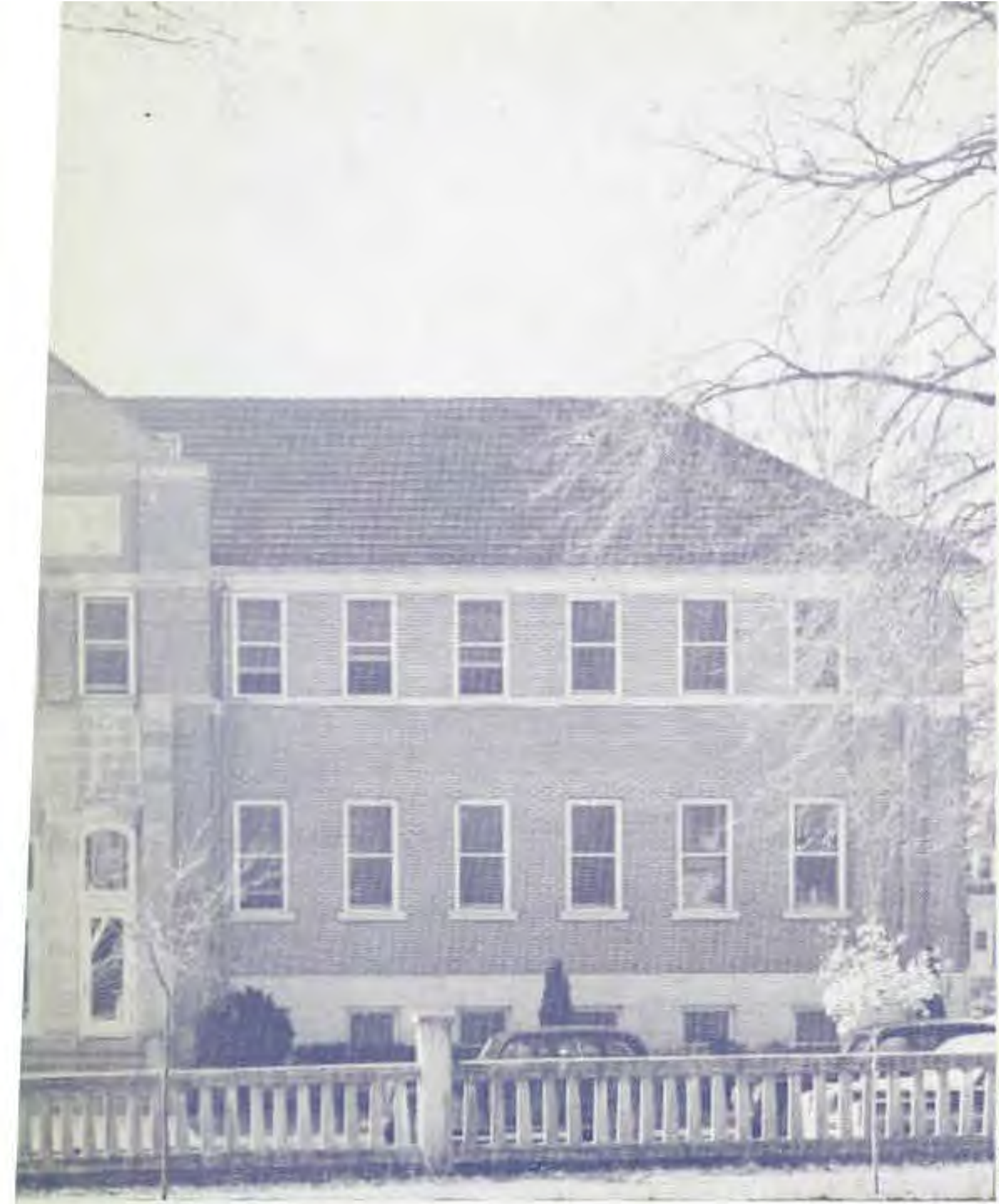

Gymnasium

OF OUR CAMPUS IN '52

Field House

Terrel-Moore Hall

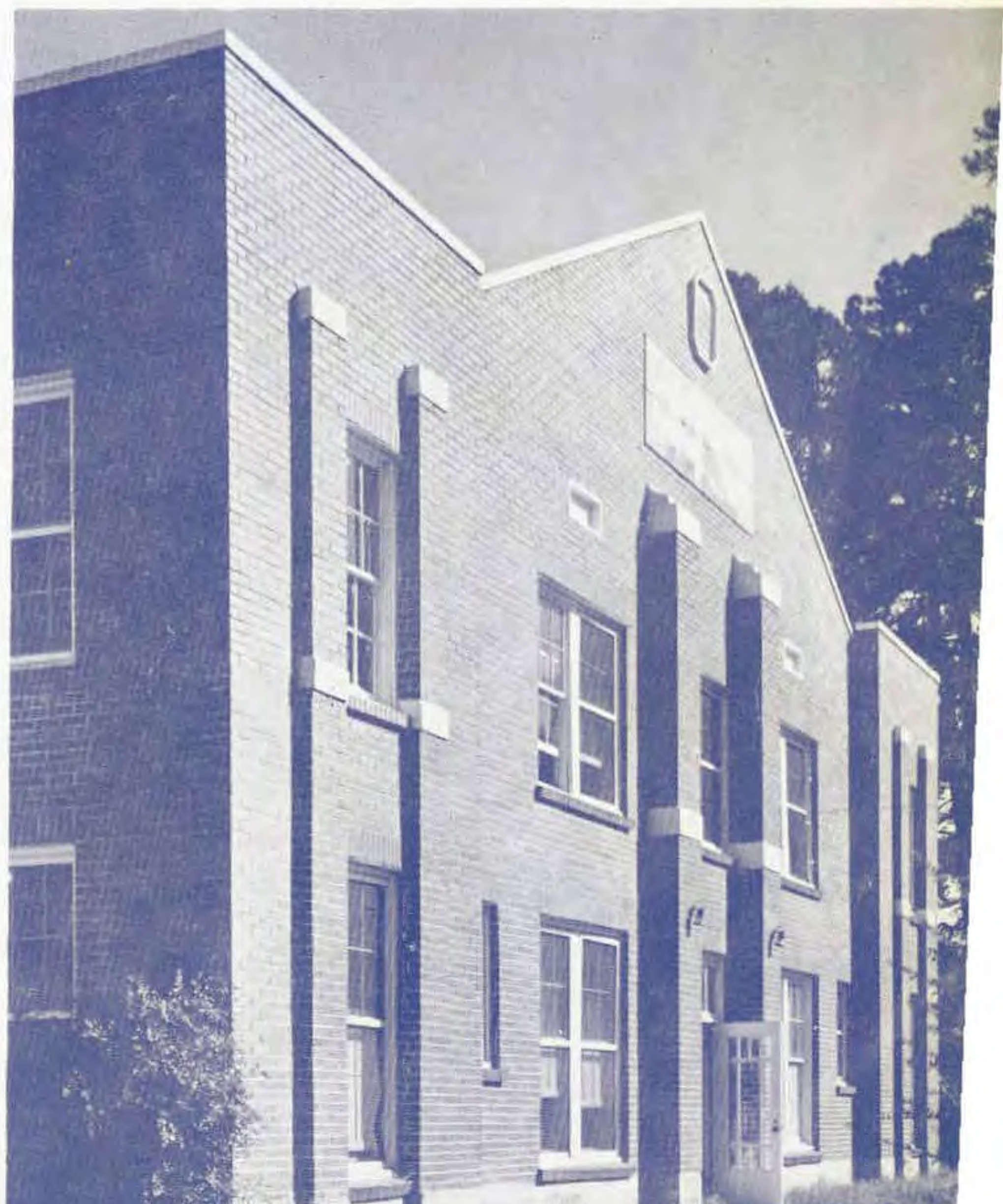

Campus Views of O. B. C.

President's Home

Student Center

Dining Hall



Wallis Hall

Hamilton Moses Hall

Little Theater



Riley Library

North Dorm

Ouachita Bookstore



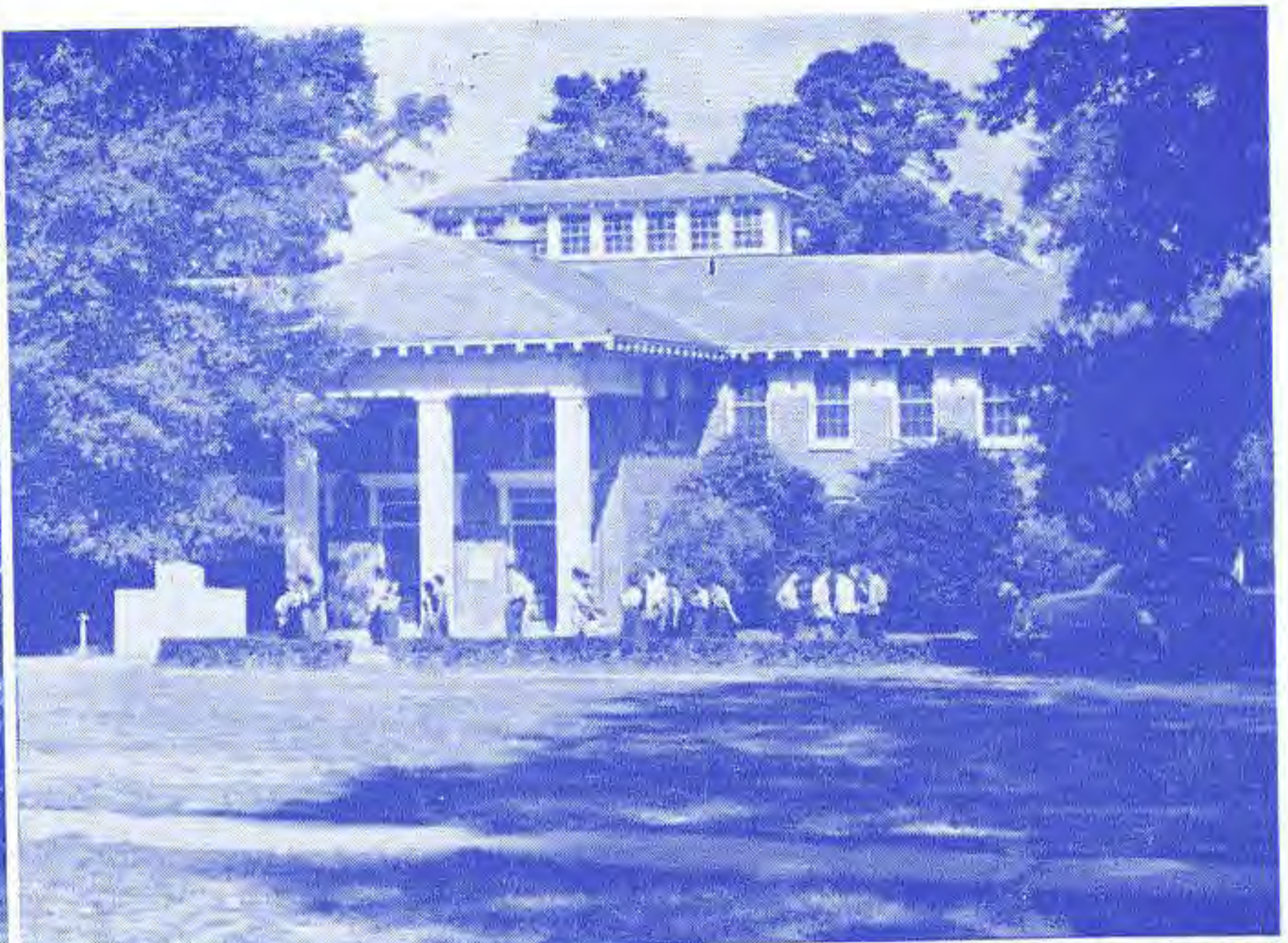

Student Activities at O. B. C.

10 o'clock . . . Bookstore

Little Theater Production

Date Time



Ever-Popular Snack Bar

Prayer-mates

10:05 . . . Bookstore



Dining Hall Rush

Student Center Fun

Old Glory





D
E
D
I
C
A
T
I
O
N



Dr. Harold A. Haswell, President

to Dr. Harold A. Haswell

Choosing the outstanding leader to whom to dedicate the 1952 Ouachitonian was no problem for the staff of this yearbook. Dr. Harold A. Haswell, the college's new president, is our unanimous choice.

Any friend of Ouachita knows why. Taking the helm at one of the stormiest points in our school's history, he has been the instigator of a sure, straight course toward a progressively successful future.

To each student he has been a personal friend. His interest in individual problems has caused sacrifices on his part in working out difficulties. Always an example of kindness and patience, he has been an inspiring leader to all on his faculty and staff.

Ouachita has a great heritage. The selection of Dr. H. A. Haswell as president continues the fine line of Christian leaders who have shaped the destiny of this school and the lives it has touched.

Here is our tribute to you, Dr. Haswell. Five hundred strong, the students of Ouachita Baptist College rise in praise and gratitude to one whose wisdom, vision, energy, and trust in God have led forward in the march of Christian education. We dedicate with lasting love and strong admiration the 1952 OUACHITONIAN to you!

IN MEMORIAM . . .



Dr. James Richard Grant

A great educator, a builder, a creator of happiness, a man whose supreme desire was to serve others. Dr. Grant became president of Ouachita College in 1933 and served untiringly until 1949 when he became President Emeritus. During this time he raised enrollment and educational levels threefold. On November 4, 1951 Dr. James Richard Grant, "after he had served the counsel of God in his own generation, fell asleep and was laid with his fathers". His inspiration to educate, to build, to create happiness, and to serve others lives on as the great beating heart of Ouachita.

C O N T E N T S

- I ADMINISTRATION
- II CLASSES
- III ATHLETICS
- IV. MILITARY
- V. ORGANIZATIONS
- VI. PERSONALITIES
- VII. SNAPSHOTS

ADMINISTRATION

AND FACULTY



These who help the artist as he mixes and blends, these who guide his brush, these who show us the true picture of life . . . our administration and faculty.



RILEY LIBRARY
OUACHITA BAPTIST UNIVERSITY

OUACHITA COLLEGE LIBRARY

P R E S I D E N T



Harold A. Haswell, Ph.D., University of Missouri

A N D H I S M E S S A G E . . .

Dear Ouachitonian:

Memory is one of the most unusual possessions of man. It can be a treasure-house from which he can recover endless pleasures or it can be a haunting shadow which rises to mar the beauty of each new day. Our tomorrows are the reflection of our todays. May we so live that in the quiet hours of life memory will return us to the sunlight of today.

The purpose of this book is to capture the spirit, the atmosphere, and the activities of this campus and to enshrine them in its pages. As you look back now may memory retrieve every pleasant thought, re-establish each wholesome relationship, and re-fix all high resolves made here on this campus. Rich indeed is that one who can number his friends by scores and who can look with pleasure upon the past.

Thumb slowly through the pages of the 1952 Ouachitonian. Each familiar face will call back some particular incident — a pleasant classroom experience, a difficult test, a date or social event, an athletic contest, a devotional hour. Each building and campus scene is alive with specific incidents and you are the central figure in each of them. Again you find yourself in the library, the Student Center, the dormitory room, chapel, the Dining Hall, the bookstore, vespers, at the Halloween Party, or the Turkey Day Game.

But one cannot live in the past. We must translate memories into realities and apply the accumulated achievements of four years at Ouachita to everyday business of living a useful life. Ouachita made progress in the school year 1951-52. May your life have been enriched by the associations you made on this campus to the end that each new day may be filled with even richer possessions to treasure in later years.

Sincerely,



HAROLD A. HASWELL
President

ADMINISTRATION



ROWLAND REED, B.A.

Business Manager

B.A., Ouachita College, 1950.

FRANCES CRAWFORD, B.A.

Registrar

B.A., B.M., 1918, Ouachita College; summer's study at Columbia University; one term's graduate study at Peabody College.



NEIL McCASKILL, B.S.

Superintendent of Buildings and Maintenance

B.S., Ouachita College, 1936.

THOMAS LEE TEDFORD, B.A.

Director of Public Relations

B.A., Ouachita College, 1951.



MRS. G. F. MOORE

Dean of Women

Louisiana College

MRS. LAURA EVA TURNER

Assistant Dean of Women

Diploma in Voice, Ouachita College, 1910.



MARGARET ATCHISON, B.A.

Bookkeeper

B.A., Ouachita College, 1950.

FACULTY

FRED BECKER, M.S.M.

*Assistant Professor of Fine Arts
(Voice, Theory)*

B.S. in Music Education, 1944, Western Kentucky State Teachers College; M.R.E. and Master Sacred Music, 1948, Southwestern Baptist Theological Seminary.

JOHN LYNN BARTLOW, M.A.

Instructor in Fine Arts (Wind Instruments and Band)

B.M.E., 1941, Murray State College; M.A. in Music Education, 1951, University of Kentucky.

ARVINE BELL, M.R.E.

Instructor in Physical Education

B.A., 1946, Ouachita College; M.R.E., 1951, Southwestern Baptist Theological Seminary.

MRS. JETT BLACK, B.A.

Instructor in English

B.A., and Diploma in Speech, Ouachita College, 1930. Summer study at Columbia University and Henderson State Teachers College.

GEORGE TRUETT BLACKMON, Th.M.

Associate Professor of Bible and Sociology

B.A., 1930, Ouachita College; Th.M., 1934, Southwestern Baptist Theological Seminary; M.R.E., 1946, Southwestern Baptist Theological Seminary.

EVELYN BULLOCH BOWDEN, M.M.

*Associate Professor of Fine Arts
(Piano, Organ and Theory)*

Diploma in Piano and Organ, 1930; B.M., 1931; B.A., 1932, Ouachita College; Juilliard School of Music, New York; M.M., 1940, American Conservatory, Chicago.

GOLDIA COOKSEY, A.B.

Librarian

A.B., 1944, University of Oklahoma; B.M., 1924, University of Oklahoma; M.A.U., University of Oklahoma.

RALPH CUSTER DAILY, Ph.D.

Professor of History and Political Science

B.A., 1923, Ewing College; M.A., 1924, University of Nebraska; Ph.D., 1929, Indiana University.



FACULTY



ELLIOTT HUGH DONNELLS, B.A.

Instructor in Education

A.A., 1947, Mars Hill College; B.A., 1949, Louisiana College; Graduate study, Southern Methodist University, 1949-50.

JAMES H. EDMONDSON, M.A.

Associate Professor of Commerce

A.B., 1948, Jacksonville State College of Alabama; M.A., 1951, Peabody College. Additional graduate study, Peabody College, 1951.



RUBY LOIS GARDNER, M.A.

Assistant Professor of Humanities (Foreign Languages)

B.A., 1932, The College of the Ozarks; M.A., 1950, University of Oklahoma.

JOSEPH E. GUILLEBEAU, JR., Ph.D.

Associate Professor of Fine Arts (Theory)

A.B., 1947, University of North Carolina; M.A., 1950, State University of Iowa; Ph.D., 1951, State University of Iowa.



FAY HOLIMAN, M.A.

Associate Professor of Humanities (English)

B.A., 1925, Ouachita College; B.M., 1929, Chicago Musical College; M.A., 1933, University of Texas; graduate study, Columbia University, summers 1939, 1948.

MRS. TOM JONES, M.S.

Instructor in Home Economics

B.A., 1933, Louisiana Polytechnic College; B.A., and M.S., TSCW.



HELEN LYON, M.A.

Assistant Professor Fine Arts (Violin, Orchestra, and Theory)

B.A., 1934, Mary Hardin Baylor; M.A., 1943, George Peabody College, Nashville, Tenn.; Graduate study, University of Southern California, Louisiana State University, Institute of Musical Art, New York City and Chicago Musical College.

JOSEPH RYLAND MUNDIE, Ph.D.

Professor of Science (Biology)

B.S., 1925, University of Virginia; M.S., 1925, University of Virginia; Ph.D., 1927, University of Virginia.

FACULTY

BETTY LOU ORR, M.S.

Assistant Professor of Commerce
B.A., 1950, Ouachita College; M.S., 1951,
Oklahoma A. & M. College.



EUGENE ALMARINE PROVINE, Ph.D.

Professor of Science (Chemistry)
B.A., 1923, Mississippi College; M.S.,
1925, Louisiana State University; Ph.D.,
1936, Ohio State University.

VIRGINIA QUEEN, M.M.

*Assistant Professor of Fine Arts (Piano,
Theory)*
B.A., B.M., 1944, Ouachita College; M.M.,
1949, American Conservatory of Music.



PHARES H. RAYBON, M. A.

Assistant Professor of Art
B.F.A., 1949, University of Alabama;
M.A., 1950, University of Alabama.

DONALD MONTFORT SEWARD, Ph.D.

*Professor of Science (Mathematics and
Physics)*
B.A., 1930, J. B. Stetson University; M.A.,
1932, University of North Carolina; Ph.D.,
1941, Duke University.



MRS. GENE HENRY RUDOLPH

*Associate Professor of Humanities
(Speech)*
Diploma in Expression, Henderson-Brown
College; Post-graduate certificate, Hen-
derson State Teachers College; University
of Arkansas, Northwestern University;
University of Wisconsin.

R. D. RODGERS, B. A.

Head Coach
B.A., 1936, University of Mississippi.

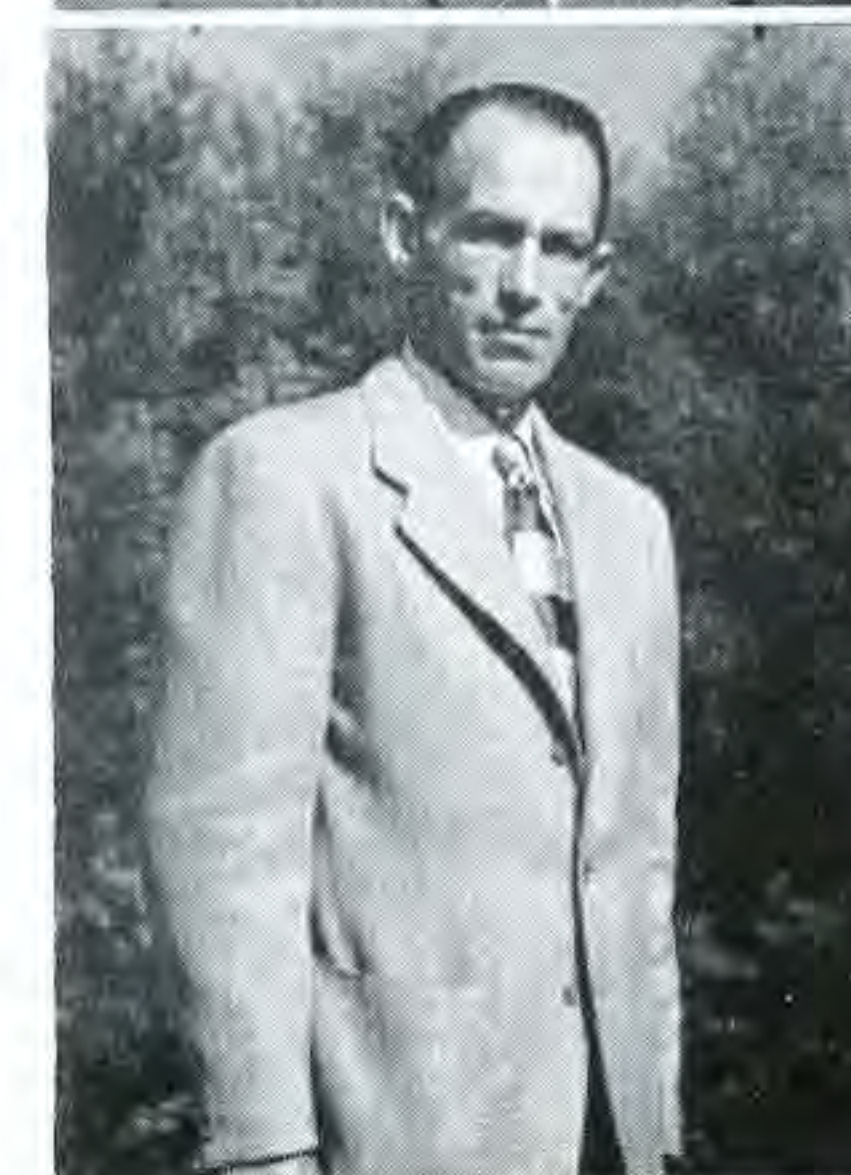

JAMES W. SHULTZ, M.A.

*Associate Professor and Director of Ath-
letics and Health & Physical Education*
B.A., 1926, Missouri Wesleyan College;
M.A., 1931, Iowa University; graduate
work at Iowa University; Iowa Pre-flight
coaching and Physical Education School,
1942.

FACULTY



MRS. JAMES E. SHAW, M.A.

Instructor in Speech

B.A. and diploma in speech, 1939, Ouachita College; M.A., 1942, Northwestern University.

ERMA SIMMONS, M.A.

*Associate Professor of Humanities
(English)*

B.A., 1938, University of Texas; M.A., 1929, University of Texas; summer study, Oxford University, England, 1937; summer study, University of Mexico, 1943; graduate study, University of Southern California, 1946,47.



HAZEL WILLIAMS THOMAS, M.S.

Assistant Professor of Science (Home Economics)

B.S., 1930, Arkansas State Teachers College; M.S., 1950, Oklahoma A & M.

LOWELL TAYLOR WALLACE, Ph.D.

*Associate Professor of Social Science
and Greek*

B.A., 1918, William Jewell College; M.A., 1924, Mercer University; Th.M., 1921, Southwestern Baptist Theological Seminary; Th.D., 1923, *ibid*; Ph.D., University of Dubuque, 1924.



LESLIE SPENCER WILLIAMS, PH.D.

Professor of Bible

B.A., 1928, Mercer University; M.A., 1929, Mercer University; Th.B., 1930, Southern Baptist Theological Seminary; Th.M., 1931 Southern Baptist Theological Seminary; Ph.D., 1934, Southern Baptist Theological Seminary; LL.D., 1951, Atlanta Law School.

MAUD WRIGHT, M. M.

*Assistant Professor of Fine Arts (Piano,
Theory)*

B.A., 1928, Ouachita College; M.M., 1936, Louisiana State University; M.A., 1937, Louisiana State University.

O. B. C. STAFF

Mrs. N. W. Denty, B.S., Dietician—B.S., 1920, Columbia University.

Dining Hall Staff: Harris Browning, U. S. Cummins, Levi Johnson, Claudie Beard, Ellen Jones, Valor Reece Perry, Alice Thomas, Jennie Marie Bell, Algie Alkinson.

Bookstore Staff: Elsie Johnson, Mr. Lee, Mr. Robert Smith, Dorsey Lee Rowland.

Janitor Staff: J. R. Adams, Carl Mitchell, Leroy Bollen, Frank Overton, Wilford Mitchell.

Maintenance Staff: W. J. Hendricks, W. C. Me-haffey, Tellbert Bell, M. R. Wolf, John Crain, Cleo Ross.

Ouachita graduates of many years will be glad to see in our annual these men who have served the college for so long: Claude Cleveland and Henry Crite.

