

1972

Official Handbook 1972-1973

Ouachita Baptist University

Follow this and additional works at: <http://scholarlycommons.obu.edu/tiger>

 Part of the [Higher Education Commons](#), and the [Organizational Communication Commons](#)

Recommended Citation

Ouachita Baptist University, "Official Handbook 1972-1973" (1972). *The Tiger: OBU's Student Handbook*. 26.
<http://scholarlycommons.obu.edu/tiger/26>

This Book is brought to you for free and open access by the Archives and Special Collections at Scholarly Commons @ Ouachita. It has been accepted for inclusion in The Tiger: OBU's Student Handbook by an authorized administrator of Scholarly Commons @ Ouachita. For more information, please contact mortensona@obu.edu.

THE TIGER

1972-1973



Official Handbook of
Ouachita Baptist University

TABLE OF CONTENTS

	Page
Letters of Welcome	
Dr. Grant	2
Dean B. Aldon Dixon	3
Jerry Smith	32
Arkadelphia Ministerial Alliance	39
Tim Smith	44
Lloyd Humphrey	46
Orientation	5-10
The Campus	11
Riley Library	23
Administration, Faculty & Staff	27
Activities	33
Arkadelphia	
Churches	40
Map	41
Information	42
Student Senate & Baptist Student Union	43-56
Association of Women Students	57-58
A Guide	59-68
Calendar of Events	69-77

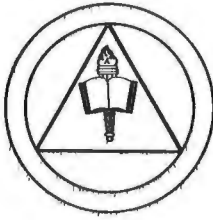

**Ouachita
Baptist
University**

Arkadelphia, Arkansas 71923



Offi

Dear New Ouachitonian:

Your arrival at Ouachita Baptist University makes this the most exciting time of the year for us, and I hope you share in this genuine sense of excitement. Although the administration, faculty, and returning students have been working hard to prepare for your coming and to make your Ouachita experiences literally life changing, it is still mainly up to you whether this really happens. I want to ask your help in making it so.

Ouachita will be a greater Christian university if you will begin early in developing strong pride in the many good things here, and in being a constructive critic of the things that need improving. Please don't hesitate to come tell me about both! I look forward to meeting you and getting to know you as a friend during your Ouachita years.

Sincerely,

Daniel R. Grant

Daniel R. Grant, President

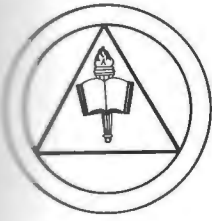

**Ouachita
Baptist
University**

Arkadelphia, Arkansas 71923



Dean of Students

Greetings to Our New Students:

It is a pleasure to greet our new students in The Tiger. As I welcome you to the University, I want you to know that OBU exists for its students. Our basic goal is to provide an environment which is both academic and Christian. We want to give each student an opportunity to gain broad insights into knowledge which will enable him to arrive at his own value system.

For this reason, we insist that college is a new adventure, not only the first time you enroll, but each time you enroll. While here, you will formulate new ideals and goals, you will realize aptitude and interests in new areas, you will know the satisfaction of degrees of success, and you will make many major decisions regarding your vocation, and even your marriage. College cannot be taken lightly!

While a student at this University, I hope that you will feel free to call on me whenever I can serve you.

Sincerely,

**B. Aldon Dixon
Dean of Students**

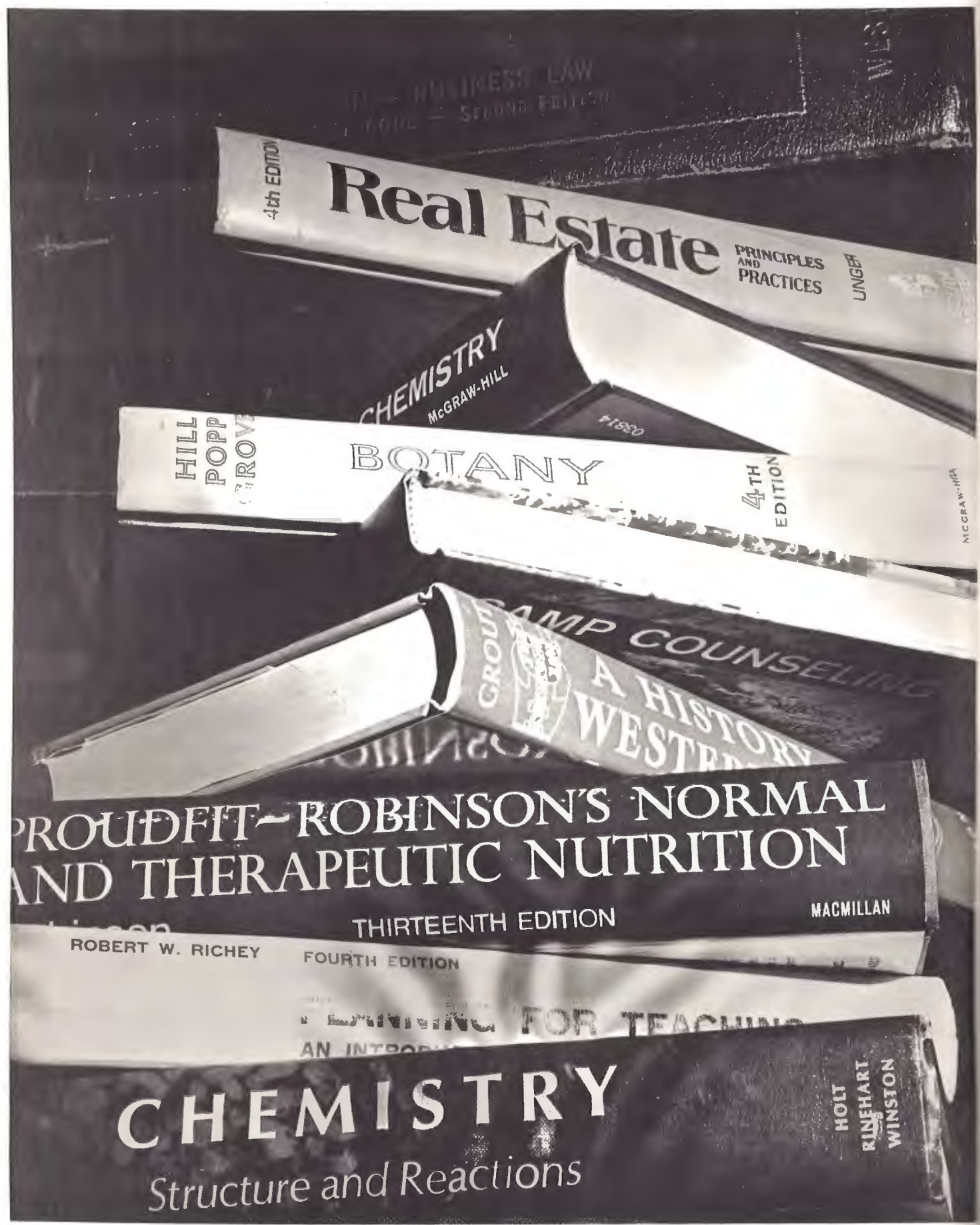

4th EDITION

Real Estate

PRINCIPLES AND PRACTICES

UNGER

CHEMISTRY
McGRAW-HILL

HILL
POPP
GROVES

BOTANY

4TH EDITION

McGRAW-HILL

CAMP COUNSELING
A HISTORY OF THE WEST

PROUDFIT-ROBINSON'S NORMAL AND THERAPEUTIC NUTRITION

THIRTEENTH EDITION

MACMILLAN

ROBERT W. RICHEY

FOURTH EDITION

LEARNING FOR TEACHING
AN INTRODUCTION

CHEMISTRY

Structure and Reactions

HOLT
RINEHART
WINSTON



ORIENTATION



OUACHITA BAPTIST UNIVERSITY
 SCHEDULE OF ORIENTATION ACTIVITIES, 1972

<u>TIME</u>	<u>EVENT</u>	<u>PLACE</u>
Monday-Friday August 21-25	Faculty Counseling Workshop	OBU Campus
Friday & Saturday August 25-26	Student-Faculty Leadership Retreat	Ozark Boys Camp
1:00 p.m.	Departure	
Sunday, August 27		
12:00	All Dormitories Open (All resident students should pick up their name tags, temporary meal tickets and orientation programs)	OBU Dorms
2:00 p.m.	"President's Hour" for Parents and New Students	Mitchell Auditorium
	Reception (Parents and new students will have an opportunity to meet with the chairman or representatives of each department in which you have an interest)	Birkett Williams
7:00 p.m.	Worship services in local churches	
Monday, August 28		
7:00- 8:00 a.m.	First Meal for all Students (Use your temporary meal ticket)	Birkett Williams
8:15- 8:45 a.m.	Freshman Orientation Dr. Francis MacBeth	Mitchell Auditorium
8:45- 9:30 a.m.	Freshman Orientation, continued Dr. Carl Goodson & Lloyd Humphrey	Mitchell Auditorium
9:30-11:00 a.m.	Campus Tours coordinated by the Student Senate	
10:00 a.m.	New Faculty Seminar	BBB 211
11:00 a.m.	Library Orientation Mrs. Juanita Barnett & Staff	Mitchell Auditorium
11:15- 1:00 p.m.	Lunch	Birkett Williams

Monday, August 28

1:30 p.m.	Freshman Orientation "On Joining the University Community" Dean B. Aldon Dixon	Mitchell Auditorium
1:30 p.m.	Faculty Seminar (for all OBU Faculty Members)	Verser Drama Center
2:00 p.m.	Freshman Orientation "Your Student Senate" Tim Smith, President, presiding	Mitchell Auditorium
2:30 p.m.	Freshman Orientation "The Baptist Student Union" Doug Dickens, University Chaplain & BSU Director	
5:15- 6:30 p.m.	Dinner	Birkett Williams
8:00 p.m.	Freshman Mixer Sponsored by the Student Senate	Rockefeller Field House
8:00 p.m.	Faculty Banquet	Birkett Williams

Tuesday, August 29

7:00- 8:00 a.m.	Breakfast	Birkett Williams
8:00 a.m.	Freshman Testing (All freshmen will be given an assignment to one of the five locations listed. Roll will be taken at each location.) (Please have two #2 lead pencils)	Verser Drama Center Berry B.B. Room 126 Berry B.B. Room 217 Daley Hall Room 102 Daley Hall Room 105
9:15 a.m.	Break	
10:00 a.m.	Freshman Testing, continued (Each freshman will report to the same location for another series of tests. Roll will again be taken at each location.)	
11:15- 1:00 p.m.	Lunch	Birkett Williams
1:00 p.m.	Meeting of all new students (Freshmen & Transfer Students)	
	All Resident Men B. Aldon Dixon, Dean of Students	Verser Drama Center
	All Resident Women Mrs. Neno Flaig, Dean of Women	Mitchell Auditorium
	All Commuting Students Mr. Jerry Smith, Co-ordinator of Student Activities	Berry Chapel

Tuesday, August 29

2:00 p.m. All Freshmen & Transfer Students will meet with Department Representatives and students

Department of:

Accounting	Mrs. Margaret Wright	TM	21
Business Administration	Dr. Lera Kelly	TM	21
Economics	Miss Sammie Lookingbill	TM	21
Office Administration	Mr. Jonathan Kelly	TM	21
Elementary Education	Dr. Thurman Watson	JH	11
Secondary Education	Dr. Charles Chambliss	JH	23
Health & Physical Education			
	Dr. Bob Gravett	RFH	1
Psychology	Dr. Maurice Hurley	FH	10
Library Science	Mrs. Dorothy Chapel	RL	C
Art	Mr. Phares Raybon	DH	20
English	Dr. Herman Sandford	DH	10
Modern Languages	Mr. Jack Estes	DH	10
Speech & Drama	Mr. Dennis Holt, Sr.	VDC	
Biology	Dr. Victor Oliver	HM	20
Chemistry	Dr. Wayne Everett	HM	10
Home Economics	Mrs. Hazel Thomas	Home Ec	Hous
Mathematics	Mr. Bill Allen	BBB	21
Religion	Dr. Vester Wolber	BBB	21
Philosophy	Dr. Jim Berryman	BBB	21
History	Dr. Everett Slavens	DH	10
Political Science	Mr. Jim Ranchino	OBS	
Sociology	Dr. Randolph Quick	FH	10
Military Science	Lt. Col. Otis Livingston	WG	
All Music Majors	Dr. William Trantham	MH	1
Undecided Majors	Dr. Weldon Vogt	BBB	12

3:00 p.m. Freshmen & Transfers meet with their Faculty Offices
Faculty Advisers to complete "trial
schedule" which must be signed by the
adviser.

5:30 p.m. Picnic Supper & Entertainment The Tiger

Senior Class - Jim West, President
BSU - Lloyd Humphrey, President

Wednesday, August 30

7:00- 8:00 a.m. Breakfast Birkett Williams

8:30-11:30 a.m. All students may meet their advisers Faculty Offices
to have trial schedules checked & signed

Students on Academic Probation must have Grant Hall
their trial schedules signed by the Vice
President for Academic Affairs before they
will be permitted to register.

Wednesday, August 30

Freshman and Transfer Registration Begin at Verser

A-E 1:30 P.M. L-O 3:30 P.M.

F-K 2:30 P.M. R-Z 4:30 P.M.

7:00 p.m. Prayer Meeting Local Churches

Thursday, August 31

8:30- 4:00 Registration

Sophomores, Juniors, and Seniors

A-C 8:30 A.M. M-P 1:00 P.M.

D-F 9:30 A.M. Q-T 2:00 P.M.

G-L 10:30 A.M. U-Z 3:00 P.M.

*4:00 P.M.

*Students who report for registration and who have not indicated reenrollment will register August 31st, starting at 4:00 P.M.

1:30- 5:00 p.m. All New Students (Freshmen & Transfers) Home of Dr. & Mrs. Grant entertained at the President's Home

A bus will leave the parking area between Cone Bottoms & Terrell Moore each half hour. Please come at either time scheduled for your name below:

A-E 1:30 P.M. and 2:00 P.M. L-O 3:30 P.M. and 4:00 P.M.

F-K 2:30 P.M. and 3:00 P.M. R-Z 4:30 P.M. and 5:00 P.M.

1:30- 5:00 p.m. Booth Browsing on Campus
Sponsored by clubs & organizations on campus

5:15- 6:30 p.m. Dinner Birkett Williams

7:30 p.m. AWS Style Show (for all female students) Verser Drama Center

9:00 p.m. Beta Beta Drop-in Drawing Room

Friday, September 1

8:00 a.m. Classes Begin

Saturday, September 2

8:00 a.m. Make-up ACT Exam BBB 126
Dr. Carl Goodson

WHERE TO GO FOR INFORMATION:

(The following is to help direct the student to the correct office or person for guidance or services which he may need).

Absences (Chapel)	Dean of Students	TM 100
Absences (Class)	Professor of the Class (See p. 44 of catalogue)	
Academic Counseling	Faculty Adviser	
Accounts	Business Office	GH 101
Add or Drop a Course	Registrar	GH 104
Admissions	Registrar	GH 104
Books	Ouachita Bookstore	FM
University Calendar	Dean of Students	TM 100
Change of Courses	Faculty Adviser/Registrar	
Clubs/Campus Organizations	Co-ordinator of Student Activities	TM 101
Financial Aid	Director of Student Aids	TM 110
Guidance	Dean of Students	TM 100
	Dean of Women	TM 102
	Faculty Advisers	
	University Chaplain	BBB 125
	University Counselor	FH 202
Housing (Dormitory)	Dean of Students	TM 100
Housing (Married Students)	Dean of Students	TM 100
Lost & Found	Dean of Students	TM 100
Mail	Branch Post Office	FM
Medical Services	Infirmary	INF
Military Requirements	Military Staff	WG
	(See p. 143 of catalogue)	
Placement	Placement Office	GH 202
Refunds	Business Office	GH 101
Religious Activities	University Chaplain	BBB 125
Rules & Regulations	Catalogue & Handbook	TM 100
Student Activities Calendar	Co-ordinator of Student Activities	TM 101
Student Senate	Student Senate Offices	FM
Transcripts	Registrar	GH 104
Vehicle Registration	Dean of Students	TM 100
Withdrawals	Vice-President for Academic Affairs	GH 100

GENERAL INFORMATION ABOUT:

Academic Load	Catalogue, p. 37
Chapel Attendance	Catalogue, p. 44
Expenses	Catalogue, p. 17-18
GPA	Catalogue, p. 41
Grades	Catalogue, p. 39
Jr.-Sr. Hours	Catalogue, p. 38
Probation	Catalogue, p. 40-41
Semester Hours	Catalogue, p. 37



THE CAMPUS





The new "megastructure" soon to be built at Ouachita includes the million-dollar student center in the middle, the learning center at the right and the fine arts center at the left. The learning center will house an expanded division of business and economics.

OUACHITA BAPTIST UNIVERSITY

Ouachita Baptist University was founded in November, 1885, as Ouachita College by the Arkansas Baptist State Convention. In December of that year the trustees of the University voted to locate the institution in Arkadelphia. Classes began in September, 1886, and the institution has operated without interruption in the same location since that date. On January 14, 1965, the Board of Trustees voted to change the name from College to University.

Twelve presidents have guided Ouachita's development:

Dr. J.W. Conger	1886-1907	Dr. C.D. Johnson	1929-1933
Dr. H.S. Hartzog	1907-1911	Dr. J.R. Grant	1933-1949
Dr. R.D. Bowers	1911-1913	Dr. S.W. Eubanks	1949-1951
Dr. S.Y. Jameson	1913-1916	Dr. Harold A. Haswell	1952-1953
Dr. C.E. Dickens	1916-1926	Dr. Ralph A. Phelps, Jr.	1953-1969
Mr. A.B. Hill	1926-1929	Dr. Daniel R. Grant	1970-

* Proposed New Student Center Shown Above

THE "OUACHITA SPIRIT"

The "Ouachita Spirit", also called the "Tiger Spirit", occupies a place deep in the heart of every loyal Ouachitonian. Its ingredients include devotion, pride, loyalty, alertness, character, and the spirit of Christian friendship. This spirit will become a part of you, and you a part of it. As a result of this spirit, you will emerge into the world as a different, stronger person... ready to meet the challenge of tomorrow's world.

The marble tiger is a symbol of this spirit. It has weathered many storms of rain, sleet, snow, and paint, but through it all, its head remains unbowed.

OUACHITA ALMA MATER

Ouachita, we sing thy praises,
Thy beauty, thy power, thy fame,
Each loyal heart upraises
A cheer to thy glorious name.

O U A C H I T A

(Chorus)

Here's good luck to Ouachita
May all her skies be gay.
Give a cheer for Ouachita
A loud hip-hip-hooray,

O U A C H I T A

Ouachita, thy sons and daughters
We'll carry thy flag unfurled;
And none shall e'er surpass thee,
The Queen of the college world.

O U A C H I T A



CAMPUS TRADITIONS AND ANNUAL EVENTS
OF THE
OUACHITA COMMUNITY

Freshman Orientation

Soon after school begins the freshman class meets with the seniors for a week which is designed to build class unity, devotion and ultimately the "Ouachita Spirit." The week is highlighted as "sentences" are decreed upon freshmen during Kangaroo Court on Thursday night.

Youth Choir Day

Held at the beginning of the football season, this event brings youth choirs from all over the state to Ouachita's campus. OBU students work to make the visitors feel welcome as they spend the entire day in preparation for a half-time performance at A.U. Williams Field. Last year over 3,000 junior and senior high school students came to Ouachita for this unique experience.

Tiger Day

Each fall the Ouachita Community spends one full day with high school seniors who are interested in attending OBU. OBU students give guided tours of the campus and answer many questions. This day is especially helpful to the high school seniors since it offers an opportunity to see the campus and to talk with students and professors.

Twirp Week

A week of social activities planned around the theme of the girls hosting the boys.

OBU Parents' Day

Registration on the lawn, open house in residence halls, and a talent show have been traditional on Parents' Day. This day is designed so that parents may visit with their son or daughter and at the same time meet professors and enjoy the campus. The annual Miss OBU Pageant will be the feature event this year.

Noon Day

Each class day at 12:00 students may take time-out for a 10-15 minute student-led service in Berry Chapel.

Homecoming

Homecoming is a very special tradition at Ouachita that always brings many alumni back to visit their old alma mater and to participate in the many activities of the day. These include a parade downtown, reunions, a pre-game show to present the homecoming royalty and a spectacular Tiger football game.

RELIGIOUS EMPHASIS WEEK

The Baptist Student Union, under the direction of the University Chaplain varies this week from year to year in its program make-up, but always its purpose is to give students an experience that will help them in their search to better understand themselves and their relationship to God. Special chapel speakers, religious dramas, encounter groups, musical presentations, and film interpretations all have been, on different occasions, a part of REW.



Tom Skinner, Chapel Speaker for REW

OUACHITA BAPTIST UNIVERSITY
Arkadelphia, Arkansas

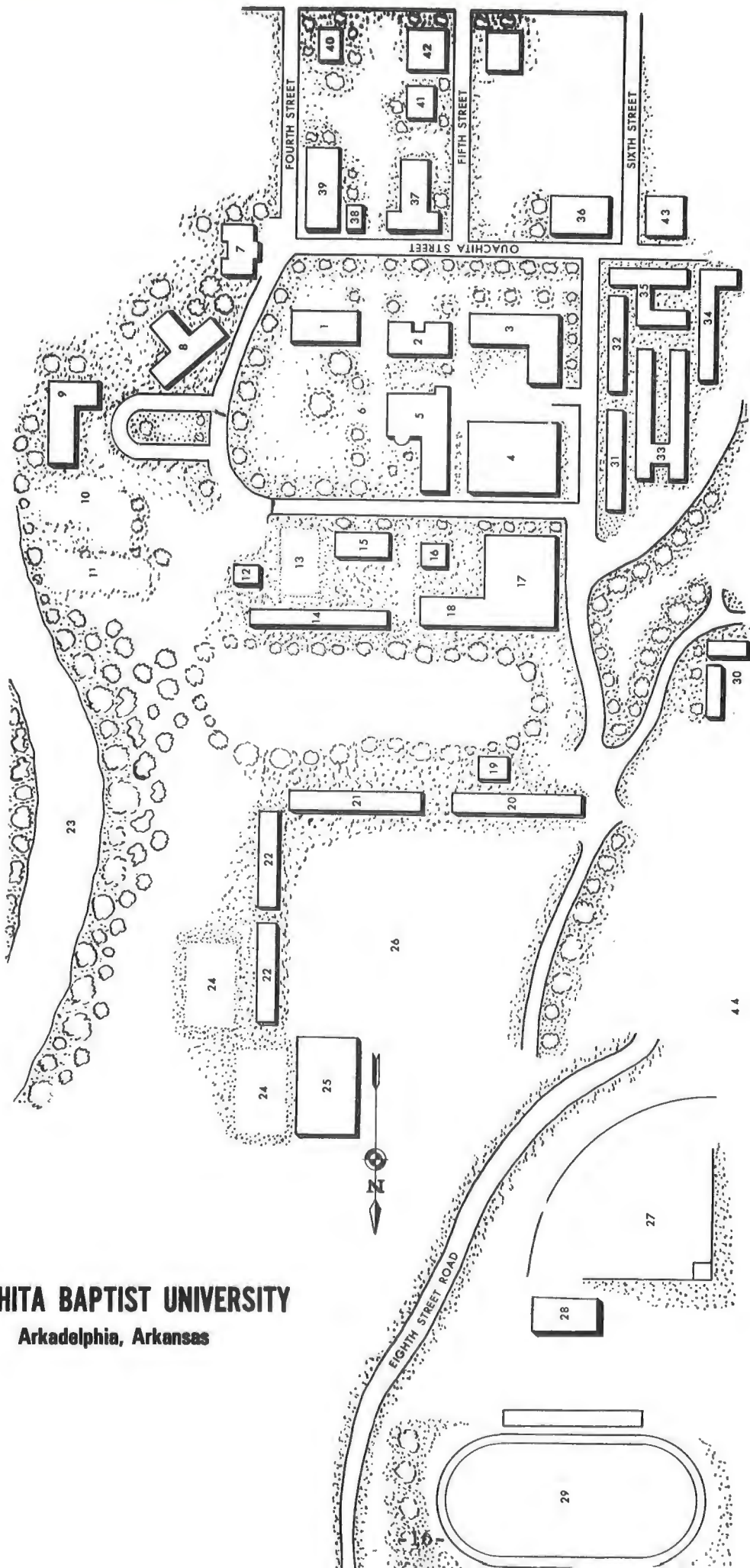

BUILDINGS AND GROUNDS
OUACHITA BAPTIST UNIVERSITY

1. THE J.R. GRANT ADMINISTRATION BUILDING houses most administrative offices of the University.
2. THE J.E. BERRY CHAPEL AND BIBLE BUILDING is a major classroom building. It houses the departments of religion, philosophy, and mathematics.
3. CONE-BOTTOMS HALL is a dormitory for women. It is on the southwest side of the campus. The rooms are arranged in suites.
4. BIRKETT WILLIAMS HALL is the University dining hall. The building, complete with modern food serving devices has facilities for three lines. This air-conditioned building also has two small dining rooms.
5. RILEY LIBRARY, of modern functional architectural design, situated in the center of the campus, is air-conditioned and contains about 84,244 books, 99,248 non-book materials, and 27,618 federal documents for a total of almost 211,110 listings.
6. "THE TIGER" - The symbol of the "Tiger Spirit" of the University.
7. FLENNIKEN MEMORIAL STUDENT CENTER is a popular gathering place for students. The post office, a bookstore, and facilities for sandwiches, ice cream and soft drinks are found on the first floor. At the bookstore one may buy books, notebooks, supplies, toilet articles, Ouachita tee-shirts, sweat-shirts and jackets, novelties, and OBU souvenirs. A new expanded student center is now under construction.
8. CONGER HALL, a women's dormitory, is located on the southeast corner of the campus. It provides space for 48 women.
9. O.C. BAILEY HALL, an air-conditioned men's dormitory, is on the east side of the campus. This building provides living quarters for 100 men.
10. & 11. Site of new student center and classroom building.
(See page 12.)

12. CANNON INFIRMARY, is equipped for emergency and minor illnesses and for overnight observation. A registered nurse is on continuous duty.
13. TENNIS COURT
14. LAKESIDE HALL, located just north of the Infirmary and Dailey Hall, houses the journalism, English, and history departments.
15. R.C. DAILEY HALL stands on the north side of the campus and is used for the division of foreign language.
16. OLD BOOK STORE is located between Dailey and Walton Gym. It houses the political science department.
17. BILL WALTON GYMNASIUM stands on the northwest corner of the main campus. This building serves as the women's physical education building and the ROTC program for men.
18. RUTH LAMB MEMORIAL POOL is an addition to the Walton Gymnasium. The pool is used for physical education classes and for recreational swimming throughout the year.
19. FACULTY HALL, located next to West & Ernest Bailey dormitories, houses the psychology and sociology departments.
20. WEST HALL provides space for 102 men and is located on the north side of the ravine. West is air-conditioned.
21. ERNEST BAILEY HALL (formerly Northwest Hall) houses 104 men and is commonly known as the athletic dorm.
22. DANIEL NORTH & DANIEL SOUTH is an air-conditioned complex near the gym. It provides housing for 304 men. Carpet and drapes are furnished for each room.
23. OUACHITA RIVER
24. TENNIS COURTS

25. WINTHROP ROCKEFELLER GYMNASIUM, located north of Daniel Hall, is the home of the "Tiger" basketball team. Men's physical education classes are held here. The seating capacity is 3,000.
26. ROTC DRILL FIELD
27. RAB RODGERS MEMORIAL BASEBALL STADIUM
28. VARSITY FOOTBALL DRESSING ROOM
29. A.U. WILLIAMS FIELD is the Ouachita athletic field just north of North Campus on Highway 67. The field is used for track and football.
30. OUACHITA APARTMENTS - unfurnished apartment housing complex for married students at Ouachita.
31. JOHNSON HALL, a twin to Terrell-Moore, is located on the northwest corner of the campus. It houses the education department and the graduate school offices.
32. TERRELL-MOORE HALL, on the west side of the campus, houses the offices of the Dean of Students, Dean of Women, Student Financial Aids, the Field Representatives, and Graphic Arts.
33. FRANCES CRAWFORD DORMITORY is a luxury-type dormitory complex for upperclass women students. The rooms are divided into suites of two rooms with a bath between. The dormitory is carpeted and drapes are furnished for each room.

34. **BLAKE HALL** is located on the southwest corner of the campus. It provides offices for maintenance and ATAC (Arkansas Technical Assistance & Consultant Center).
35. **FLIPPEN-PERRIN HALL** is an air-conditioned dormitory complex which also is located on the southwest side of the campus. The rooms are arranged in suites, and 160 freshman girls can be housed here.
36. **VERSER DRAMA CENTER** is located on the southwest corner of the campus. It has an auditorium with a seating capacity of 300, classrooms, offices and a shop for building sets. Speech and drama are taught here.
37. **MITCHELL HALL** serves as an auditorium and music conservatory. This air-conditioned building is located on the south side of the campus, and it will seat 1000 people. Chapel programs are held in this building.
38. **MUSIC ANNEX** (formerly the Home Management House) has a number of music practice rooms.
39. **C. HAMILTON MOSES SCIENCE HALL** houses the departments of biology, chemistry, and physics.
40. - 42. **FACULTY HOUSING**
43. **HOBGOOD HOUSE**, near Flippen-Perrin Dormitory, is used as a classroom facility for Home Economics. Home Management and the nursery school are also located here.
44. **NORTH CAMPUS**, located one half mile north on Highway 67, has thirty-five air-conditioned trailer units for Ouachita's married students. Fourteen additional trailers are located behind Rockefeller Gymnasium. Each trailer is completely furnished.

UNIVERSITY SERVICES

Administrative Offices

The administrative offices are open each class day until 5 P.M. and on Saturday one office in Grant Administration Building and one office in Terral Moore will be open until noon.

Cashing of Checks

Checks may be cashed up to \$20.00 in the Business Office from 8:00 A.M. to 12:00 noon and from 1:00 P.M. to 4:00 P.M. Students must present their I.D. Card. There is a ten cent service charge per check for cashing checks.

University Food Service

The cafeteria is available to groups who wish to have banquets and/or meetings. Arrangements are made through the Director of Food Service and the Dean of Students' Office.

Academic Skills Development

Academic Skills Development is a new program at Ouachita, seeking to combine all forms of academic help into a unified program. A three-phase program has been developed and formally established. First, there is a two-level reading class, to take students at almost any level of reading ability and help them increase comprehension and speed. Second, tutoring services are available in most of the academic areas. Run by students for fellow students, the Academic Skills Director serves as a go-between, insuring that student and tutor get together. Finally, a communications program is available. Broad-based, the communications facet includes aid in learning to listen, study, speak, and write more effectively. Students wanting aid in any or all these areas are urged to see the Director, Ray Granada, at his office (Terral Moore 213) or call extension 361.

Lost and Found

The Dean of Students' Office maintains a lost and found department. A student may contact the secretary to inquire about items lost or to bring "found" items.

Insurance

OBU makes available to its students a health insurance policy which may be purchased prior to the beginning of school or during registration. This is voluntary, but if the student is not covered by family policies, the administration recommends that this be considered.



RILEY LIBRARY

HOURS:

Riley Library is open Monday through Friday from 8:00 A.M. to 9:30 P.M. On Saturday, hours are from 10:00 A.M. to 4:00 P.M. The library is closed on Sunday. The library closes for school holidays and vacation periods as announced in the college catalogue.

STAFF:

The following librarians are available to assist you in using the library and its resources:

Mrs. Juanita Barnett, Librarian	Ext.222
Mrs. Jean Raybon, Assistant Librarian & Head of Technical Processes	Ext.223
Mrs. Katherine Sumerlin, Periodicals Librarian & Inter-library Loans	Ext.251
Mr. Kim Patterson, Supervisor of Audio-Visuals	Ext.254

THE LIBRARY:

The first floor of the library houses the main book collection, the card catalogue, the Reference or Main Reading Room, the Library Science Classroom, the Periodicals area, the Microfilm area, and offices of the librarians. The second level of the new wing houses books in the Social Sciences and Documents. The basement level of the new wing is devoted to Audio-Visuals and Graphic Arts.

Departmental libraries are maintained in Mitchell Hall (Music Library) and in Hamilton Moses Science Building (Chemistry Library). A Curriculum Laboratory is available in Johnson Hall for students in education.

The library has a policy of open stacks, which means the student may go directly to the shelves to select the books which he wishes to read. The book is then brought to the Circulation Desk to be charged for use in the library or for use at home. The two major stack areas for the book collection are on first floor, and on second floor of the new wing.

The first floor stackroom (entrance near the Circulation Desk) houses books with call numbers ranging from 000 to 299, 400-799, and 800. Books with call numbers 300, B, and 900 are housed on the second level of the new wing. Charts showing the arrangement of the book collection are posted on bulletin boards throughout the library building. If a book cannot be found on the shelves by call numbers, please inquire at the Circulation Desk. Books are charged for a period of two weeks. One renewal is permitted. There is a fine of 5¢ per day for overdues.

CLOSED RESERVE COLLECTION:

Books which have been selected by faculty members for use in connection with specific courses are located on special shelves at the Reserve Desk. Arrangement of books on the shelves is by call numbers. These may be used in the library for a period of two hours and should be returned to the Reserve Desk. They may be charged for overnight use at 9:00 P.M., Monday through Friday, and are due at 8:00 A.M. the following day. On Saturday, they may be charged for home use at 3:00 P.M. and are due Monday at 8:00 A.M. Fines for overdue reserve books are 10¢ for the first hour, and 5¢ for each additional hour.

REFERENCE COLLECTION:

Books marked with "R" above the call number are reference books such as encyclopedias, dictionaries, atlases, etc., and are shelved in the Main Reading Room. These do not circulate for home use.

PERIODICALS COLLECTION:

The library receives more than 500 periodicals, including major periodical indexes. The latest issue of a periodical title is displayed in alphabetic arrangement, with the current back issues stored on shelving directly underneath. Bound volumes for earlier years are arranged in alphabetic order on shelves nearby. A card catalogue of periodical holdings is available.

U.S. GOVERNMENT DOCUMENTS COLLECTION:

Since 1964, the library has received federal documents as a selective depository. These are available on the second level New Wing. The Monthly Catalog of U.S. Government Documents serves as an index in the use of this collection.

AUDIO-VISUAL AREA:

This area is equipped for group or individual use of multi-media for instructional purposes. A catalog of A-V materials held is available here.

At registration each student will be issued an identification card bearing his photograph and registration number. This card must be presented each time a book is checked out. A student is responsible for all materials charged to his number; therefore, he should not allow any other student to use his card. Fines and cost of lost books will be charged to the person whose number appears last on the book card. Students are requested to borrow not more than five books at a time. No more than two reserve books may be borrowed at a time.

Quachita students may use the Henderson State College Library provided they show their I.D. card and observe the regulations of that library.

At the end of each semester, a library clearance slip is required before an exam permit will be issued. All books are to be returned and fines paid at both OBU and HSC before a library clearance slip is issued.

Riley Library is here to serve you, to give you information for your college courses, and to open new worlds of interest through books. We welcome your suggestions to help make the library an important part of your education. We need your co-operation to make it the best possible place for study and for the enjoyment of books. Students are requested to maintain an atmosphere conducive to study and to be considerate of others who are studying. We urge you to ask questions of the library staff that we may aid you in using the library effectively.



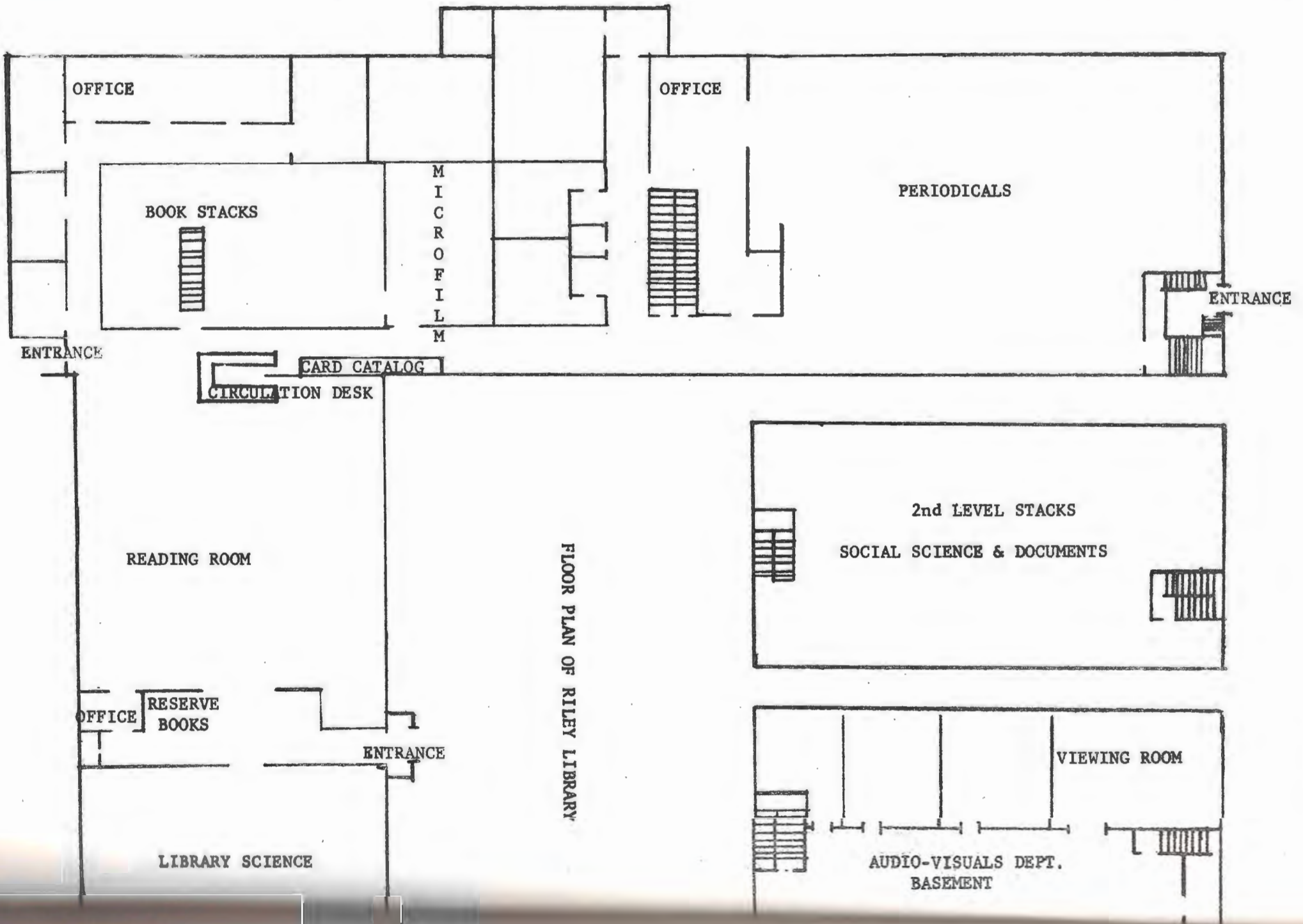

FLOOR PLAN OF RILEY LIBRARY



Administration, Faculty And

Staff



OFFICES OF ADMINISTRATION & STAFF

	Box	Ext.	Office
Daniel R. Grant, President	A	211	GH 202
William Ed Coulter, Assistant to the President & Director of Institutional Research	A	211	GH 200
Ben M. Elrod, Vice-President for Development	B	207	GH 201
Lane Strother, Development Training Officer	B	207	GH 201
Jack Buras, Development Officer: School of Music	757	207	GH 204
Agnes Coppenger, Administrative Secretary to Former Students Association	J	218	GH 203
Carl Goodson, Vice-President for Academic Affairs	C	214	GH 100
James Orr, Vice-President for Finance & Business Manager	D	200	GH 101
Joe Franz, Assistant Business Manager	D	200	GH 101
B. Aldon Dixon, Dean of Students	F	205	TM 100
Neno Flaig, Dean of Women	863	229	TM 102
Jerry Smith, Co-ordinator of Student Activities	F	205	TM 101
Lou Ella Abbott, Head Resident, Flippen-Perrin		313	FP
Ruby Beard, Head Resident, Crawford-East	755	317	FC-E
Grace Boone, Head Resident, Cone-Bottoms	787	225	CB
Rosemary Chu, Head Resident, Crawford-West	759	337	FC-W
Dora Goff, Head Resident-at-Large	747	322	FM
Belva Kelly, Head Resident, Daniel-North	763	349	D-N
Eddyth Lewis, Head Resident, O.C. Bailey	794	371	OCB
Anna Mason, Head Resident, West	764	347	W
Doris Womack, Head Resident, Ernest Bailey		341	EB
Dewey E. Chapel, Dean of the Graduate School	1068	263	JH 104
William E. Trantham, Dean of the School of Music	762	234	MH 204
Jim Berryman, Title III	833	278	BB 208
R. Frank Taylor, Registrar	E	204	GH 104
Ann Hansard, Assistant to the Registrar	E	204	GH 104
Tom Gambrell, Admissions Counselor	368	262	TM 111
Mike Beaty, Admissions Counselor	91	218	GH 208
Juanita Barnett, Librarian	742	222	RL
Jean Raybon, Assistant Librarian	1058	223	RL
Katherine Sumerlin, Periodicals Librarian	786	251	RL
Kim Patterson, Audio-Visuals Co-ordinator	772	254	RL
Jim McCommas, Director of Student Aids	1038	216	TM 110
Rozelle Goodson, Assistant to the Director of Student Aids	1038	216	TM 110
Doug Dickens, University Chaplain			
Cedric Neel, Director of Food Service	733	274	BW
W.D. Downs, Jr., Director of Public Relations (on leave)			
Mac Sisson, Acting Director of Public Relations		357	LS
Dr. John Balay, University Physician	788	252	INF
Mrs. Jane Hawkins, Campus Nurse	788	252	INF
Miss Trudy Nelson, Campus Nurse	788	252	INF
Miss Martha Greene, Bookstore Manager	P	323	FM
Col. John T. Berry, Director of Plant Maintenance	367	291	BH 100

FACULTY & STAFF DIRECTORY

	<u>Office</u>	<u>Box No.</u>	<u>Ext. No.</u>
Allen, Bill	JH 117	756	303
Archer, Jane	LS 116	739	266
Arnold, Russ	FH 203	832	209
Baker, George	RF	903	336
Barnett, Juanita	RL	742	222
Benson, Jesse	RF	822	245
Berryman, Jim	BB 208	833	278
Bowden, Evelyn	M 200	893	235
Brown, Kent	WG	"G"	248
Brown, Richard	HM 201	933	307
Caldwell, Raymond	DC	751	249
Casey, Henry	WG	"G"	247
Chambliss, Charles	JH 110	904	264
Chambliss, Pat	LS 113	904	281
Chapel, Dewey	JH 104	1068	263
Chapel, Dorothy	JH 105	861	265
Cole, Lavell	LS 122	765	268
Coppenger, Raymond	BB 122	"H"	277
Coulter, Ed	GH 200	"A"	210
Crews, Quintus	RF	924	336
Crumpler, Bill	LS 108	3	266
Dickens, Doug	BB 125	934	277
Dickens, Patsy	LS 109	736	269
Downs, William	LS 100	761	275
Elder, William	BB 122	781	277
Elledge, Frances	HEH	814	280
Elrod, Ben	GH 204	"B"	207
Estes, Jack	D 111	803	283
Everett, Wayne	HM 101	1098	306
Flaig, Neno	TM 102	863	229
Ford, James	BH 112	754	293
Ford, Ralph	JH 114	874	264
Frazier, Helen	TM 214	844	362
Gambrell, Tom	TM 111	368	262
Goff, Bill	RF	922	336
Gonzalez, Martin	TM 205	735	363
Goodson, Carl	GH 100	"C"	214
Granade, Ray	TM 213	4	361
Grant, Daniel R.	GH 200	"A"	211
Gravett, Robert	RF	"Q"	334

	<u>Office</u>	<u>Box No.</u>	<u>Ext. No.</u>
Halbert, John	FH 101	931	369
Hale, Joseph	BH	773	292
Hamm, James	D 109	871	260
Hawkins, John B.	BB 214	743	276
Hillis, Jim	BH 109	854	292
Hobgood, Annette	HEH	"R"	285
Holcomb, Ray	M 13b	771	353
Holiman, Fay	D 204	914	310
Holt, Dennis (Sr.)	DC 106	901	250
Hurley, Maurice	FH 200	"O"	340
Jeffers, Joe	IIM 104a	748	306
Jones, George	RF	882	336
Jones, Kathryn	BB 214	758	276
Jones, Mary	HEH	804	365
Jordan, Don	WG	"G"	247
Keck, George	M 316	784	239
Kelly, Jonathan	TM 211	852	364
Kelly, Lera	TM 201	852	363
Knapp, Jerry	WG	"G"	248
Lawson, Marvin	M 12	872	233
Livingston, Otis	WG	"G"	247
Lookingbill, Sammie	TM 209	744	364
Lovell, Clearence	BH	"K"	293
Lyon, Helen	M 300	883	236
McBeth, Francis	M 15	873	230
McCarty, Clark	HM 214	"M"	309
McCloskey, Robert	WG	"G"	247
McCommas, Betty	LS 114	793	266
McCommas, Jim	TM 110	1038	216
Megginson, William	LS 121	841	271
Mims, W.C.	JH 109	749	302
Moffatt, Carolyn	WG 104	912	244
Morris, Gilbert	LS 113	834	281
Nisbet, Alex	HM 218	913	308
Nix, Joe	HM 10	737	305
Oliver, Victor	HM 201a	902	307
Orr, James	GH 101	"D"	200
Queen, Virginia	M 10	884	232
Quick, Jane	LS 119	813	271
Quick, Randolph	FH 105	"S"	379
Ranchino, Jim	OBS	746	328
Rauch, Ralph	M 21	767	237
Raybon, Phares	D 214	1008	282
Raybon, Jean	RL	1058	223
Riley, Bob	OBS	745	327

	<u>Office</u>	<u>Box No.</u>	<u>Ext. No.</u>
Bedford, Herman	LS 115	851	281
Bedlifer, Kenneth	HM 201b	"L"	307
Scott, Frances	M 11	892	300
Seward, Donald	BB 214	811	276
Shambarger, Jake	JH 117	738	303
Shambarger, Mary	M 13a	738	259
Sisson, Mac	LS 101	761	275
Slavens, Everett	LS 120	778	267
Small, John	JH 201	753	261
Smith, George	LS 100	761	275
Stagg, Bob	BB 206	831	376
Sutley, Cecil	BB 123	"N"	277
Taylor, Frank	GH 104	"E"	204
Thomas, Hazel	HEH	"R"	280
Tompkins, Jim	M 301	932	239
Trantham, William	M 204	762	234
Ueber, Gregory	M 14	2	233
Vining, Bill	RF	821	335
Vogt, Weldon	FH 202	791	360
Watkins, Charles	WG	"G"	247
Watson, Thurman	JH 111	812	302
Wesley, Charles	M 22	752	231
Wetherington, A.B.	BH 106	"K"	294
Williams, Billy	WG	"G"	247
Williams, Sherwin	TM	852	363
Molber, Vester	BB 212	864	279
Wright, Charles	M 9	801	238
Wright, Tona	WG	779	243

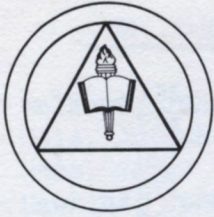

Ouachita
Baptist
University

Arkadelphia, Arkansas 71923

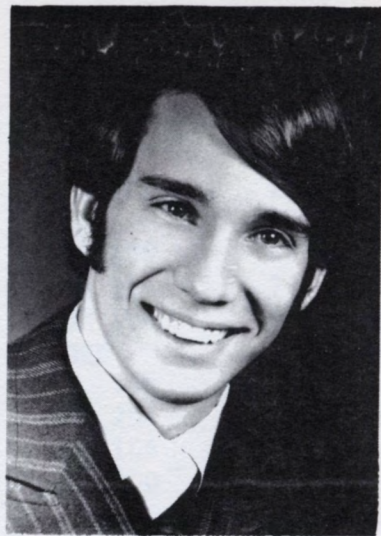

Co-ordinator of Student Activities

Dear Ouachitonian:

It has not been too long ago that I was in your place. The anxieties and frustrations you will have during the next few days and weeks are not unfamiliar to most everyone at Ouachita. Therefore, we are trying to do as much as possible to help you adjust. This is the purpose of the OBU handbook.

The following pages of The Tiger are devoted to extra-curricular campus activities which are an intricate part of college life; because much of the rest of your life is determined by your years in college, our task is to provide you with the best environment and the greatest opportunities that will enrich your personality, talents, and ambitions. Your task is to meet the challenges and to create new ones since life outside the classroom is literally what you make it.

It is said that Ouachita is different from other colleges. The real truth is that because you are unique, and you are Ouachita, OBU earns this distinction. We are very glad you're here!

Sincerely,

Jerry L. Smith
Co-ordinator of Student Activities



ACTIVITIES

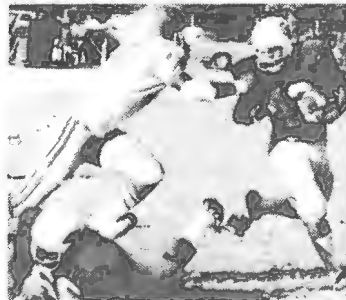

The college experience is going to class, pop quizzes, getting from one building to another in ten minutes, and cramming for an exam at two in the morning; but college is more! It is learning to live in a dorm with new people who come from other sections of the country, and who are different culturally or racially; it is all types of extra-curricular activities that eventually become a part of the "spirit of OBU."

There are over 50 organizations on campus that range from social clubs, to special interest groups such as those directed toward political and social action, those with religious orientation, and academic honorary fraternities. Each club or organization exists for the primary purpose of enriching your college experience and giving you an opportunity to develop leadership and practical experience in that area of interest.

The activities of the clubs are scheduled through the Co-ordinator of Student Activities and the Dean of Students' Office. These activities, once cleared in these offices, are placed on the official University calendar and advertised in THE BULLETIN, the official weekly University announcement leaflet.

Since there are so many choices for you to make, we encourage you to select those organizations that will be most profitable, both from a give and take standpoint. We urge you not to simply "join" and forget the club, but we hope that this extra-curricular outlet will be a maturing experience during your years at OBU.

The college experience is going to class, pop quizzes, getting from one building to another in ten minutes, and cramming for an exam at two in the morning; but college is more! It is learning to live in a dorm with new people who come from other sections of the country, and who are different culturally or racially; it is all types of extra-curricular activities that eventually become a part of the "spirit of OBU."

There are over 50 organizations on campus that range from social clubs, to special interest groups such as those directed toward political and social action, those with religious orientation, and academic honorary fraternities. Each club or organization exists for the primary purpose of enriching your college experience and giving you an opportunity to develop leadership and practical experience in that area of interest.

The activities of the clubs are scheduled through the Co-ordinator of Student Activities and the Dean of Students' Office. These activities, once cleared in these offices, are placed on the official University calendar and advertised in THE BULLETIN, the official weekly University announcement leaflet.

Since there are so many choices for you to make, we encourage you to select those organizations that will be most profitable, both from a give and take standpoint. We urge you not to simply "join" and forget the club, but we hope that this extra-curricular outlet will be a maturing experience during your years at OBU.

CAMPUS ORGANIZATIONS

Professional and Departmental

The following groups are designed to stimulate interest in the student's academic life. A 2.0 grade point average is required of all active club members.

Accounting Club Sponsor - Mrs. Margaret Wright

-An organization designed to conduct programs to help future accountants prepare for problems they will later encounter.

American Chemical Society Sponsor - Dr. Wayne Everett

-A student affiliate chapter of the American Chemical Society, this group of chemistry majors hear talks on chemical engineering and make tours of chemistry plants.

American Home Economics Association President - Sharon Kluck

-The Ouachita Student Section of the AHEA seeks to enrich and update the program of the home economics majors while enjoying fellowship.

Diapason Club Sponsor - Miss Evelyn Bowden

-A student group affiliated with the American Guild of Organists, this organization seeks to advance the cause of worthy church music, and to elevate the status of church organists. Membership is open to all students interested in organ playing.

Musicians' Guild Sponsor - Miss Virginia Queen

-An affiliation of the National Federation of Music Clubs, this organization's object is to promote greater interest in all things musical among the students at OBU. To qualify for membership one must have completed ten hours of music courses with a B average.

OBU-HSC Physics Club Sponsor - Dr. McCarty

-The purpose of this club shall be the advancement and diffusion of knowledge of the science of physics and the encouragement of student interest in physics throughout the academic and local communities. Membership is open to all individuals interested in physics.

Phi Mu Alpha Sinfonia President - Donald McMaster

-This local chapter of the National Phi Mu Alpha Sinfonia Fraternity seeks to foster the mutual welfare and brotherhood of students of music, to develop the truest fraternal spirit among its members, and to encourage loyalty to OBU. Any male student is eligible for membership who will complete ten semester hours of music during the semester in which he is pledged.

Physical Education Majors Club Sponsor - Dr. Bob Gravett

-For those interested in physical education, this club seeks to widen interest in health, physical education, and recreation.

Pre-Professional Club Sponsor - Dr. Wayne Everett

-This club is organized for pre-medical, pre-pharmacy, pre-dental, medical technician students, and students interested in other paramedical fields. Majors in the above fields are eligible for membership.

Sigma Alpha Iota President - Peggy Pearson

-SAI is an international professional music fraternity for women, open to professional musicians or music majors. Its purpose is to promote superior scholarship, musicianship, and creative leadership by study, performance, integrity, and initiative through musical activities.

Sigma Gamma Sigma Sponsor - Miss Kathryn Jones

-A mathematics honor society organized to stimulate an interest in and develop an appreciation for mathematics. Regular members of this organization are students having fifteen or more quality credits in mathematics of college rating.

Sigma Tau Delta Sponsor - Dr. Herman Sandford

-The Beta Zeta Chapter of the Sigma Tau Delta, professional English fraternity organized to promote creative writing, to stimulate interest in research and to foster a deeper appreciation of literature.

SNEA Sponsor - Mr. Ralph Ford

-This organization is the student arm of the National and Arkansas Education Association. The aim of the SNEA is to introduce students who are interested in teaching to the professional organizations.

Publications:

Graffiti Sponsor - Dr. Herman Sandford

-A literary magazine published once each year that is written and edited by students and sponsored by the Sigma Tau Delta English Fraternity. Its purpose is to discover and encourage literary ability among students and to make their literary productions available to other students.

The Signal

-A weekly newspaper published by a student staff and sponsored by the Department of Journalism, which is devoted to news about the University.

The Ouachitonian

-The OBU yearbook contains pictures of students, faculty, and important events of the University year. Positions are available on both the Signal and Ouachitonian staffs.

Special Interest:

These clubs are for students with interests outside of their major. For membership requirements students should contact either the president or the sponsor of the organization.

Special Interest (continued)

Association of Women Students President - Janie Hampton

-The purpose of AWS is to encourage cultural development, to formulate a framework of government for women students, to reach service goals, and to provide a voice for all women students to the administration.

Black American Student Society President - Alvin Lambert

-The club's objectives are to promote mutual respect between the black and white students; to acknowledge the rich heritage of the Negro in America, and in so doing instill pride and dignity in that heritage; to promote conscientious concepts and comprehension of school policies and procedures.

Campus Girl Scouts of OBU and HSC President - Wanda Bickham

-This organization seeks to provide for students a means of identifying with the Girl Scout movement and opportunities through fellowship and leadership for service within Girl Scouting and the college community. Membership is granted to those students who are in good standing with the school and who are registered with Girl Scouts of the U.S.A.

Circle K President - Lewis Ethridge

-The purpose of the club is to promote service projects for the school and the community.

Collegiate Civitan Club President - David Burleigh

-Collegiate Civitan seeks to encourage the daily living of the Golden Rule in all human relationships, and to be "Builders of Good Citizenship" in rendering altruistic service and in building better communities.

Girl's Drill Team President - Jennifer Jordan

-This group of 27 girls is known as the Tigress Royale's Drill Team and is sponsored by the Military Science Department.

Fellowship of Christian Athletes Sponsor - Mr. Doug Dickens

-This organization is open to any athlete who is interested or has lettered in high school or college athletics.

Mental Health Unit Sponsor - Dr. William Hurley

-An organization which seeks to work for the promotion and preservation of mental health and the prevention of mental illness.

Ministerial Alliance Sponsor - Dr. Vester Wolber

-The club's purpose is to promote Christian fellowship, to discuss mutual problems, to extend knowledge of the Bible, to develop talents and to build Christian loyalty.

Rangers - Sponsor - Sgt. Robertson

-Organized to give R.O.T.C. cadets more instruction and practice in small unit leadership and other military skills with emphasis on internal defense and developmental concepts.

Religious Drama Guild President - Cathy Davis

-An organization that presents the Gospel of Christ through dramatic presentation in various Christian organizations throughout Arkansas and neighboring states.

Rifle Team Team Captain - Bruce Ellison

-Organized for those interested in improving their marksmanship and firearm safety techniques.

Young Democrats President - Jerry Riemenschneider

-Formed to further the cause of the Democratic Party on both the state and local level and to provide a forum for ideologies of college students who identify themselves with the Democratic Party.

Music Groups:

Madrigals Director - Mr. Jimmy Tompkins

-This group presents programs of fifteenth and sixteenth century solo and choral music.

Ouachita Band Director - Mr. Marvin Lawson

-Both the marching and concert bands present numerous concerts both on campus and on tour each year.

Ouachita Choir Director - Mr. Ray Holcomb

-This group is open to any student desiring choral experience at the university level. Its repertoire includes a wide range of literature from simple folk songs to extended compositions.

Ouachita Singers Director - Dr. Charles Wright

-The Singers provide experience in performing choral literature ranging from popular to classical music. This select group is composed of both music majors and non-music majors.

Ouachitones Director - Mrs. Mary Shambarger

-A restricted concert tour organization for girls. This group presents modern contemporary programs complete with choreography and wardrobe changes.

Singing Men Director - Mr. Ray Holcomb

-A group that presents concerts to many high schools, churches, and civic clubs throughout the state.

Sports:

Intercollegiate Sports:

Baseball	Girl's Basketball
Boy's Basketball	Girl's Tennis
Boy's Tennis	Golf
Bowling	Swimming
Football	Track & Field

Intramural Sports:

Basketball
Football
Handball
Softball
Volleyball

For further information, contact the Athletic Director.

OBU Cheerleaders Co-Captains - Butch Reeves & Charlotte Vining

-This co-ed group leads the student body in spirit yells at athletic events and pep rallies.

Honorary and Recognition:

Honor clubs are those which recognize only students who have maintained a high degree of accomplishment in a particular area.

Alpha Chi President - Sharon Kluck

-A group made up of the upper ten per cent of the junior and senior classes.

Beta Beta Beta Sponsor - Mr. Ken Sandifer

-A national fraternity for exceptional biology students.

Blue Key President - Bobby Sheppard

-Blue Key is a national honor fraternity for men which basis its eligibility primarily on all-around leadership in student affairs and in high scholastic achievement. Male students with at least a 3.0 GPA are eligible for membership.

Kappa Delta Pi Sponsor - Mr. Thurman Watson

-A professional organization for education majors with a 3.0 GPA or above.

National Collegiate Players Sponsor - Mr. Raymond Caldwell

-A dramatic society whose purpose is to stimulate interest in dramatic activities at Ouachita University.

Pershing Rifles President - Bruce Ellison

-A national military society composed of outstanding military cadets.

Gamma Sigma Epsilon President - Steve West

-This is a chemical fraternity which attempts to encourage an interest in chemistry. The fraternity sponsors on-campus seminars on various aspects of the chemical sciences, invites outside speakers to give lectures, and serves as Ouachita's contact with the Arkansas Collegiate Academy of Science. Students having a 3.0 GPA and at least 12 hours of chemistry are eligible for membership.

Social Clubs:

The seven social clubs on the Ouachita Baptist University campus form an important part of the total picture of extra-curricular activities on the campus. Although these clubs are not national, they are open by a process of rushing, bidding, and pledging. Any student is eligible to "rush" if he/she has been in OBU for at least one full semester, if he/she has a 2.0 overall average, and if he/she is interested in receiving a bid.

There is a competitive spirit between the clubs, and yet each club cements the activities into what is called "Tiger Spirit". Each freshman is urged to look at the social clubs during his first semester so that he can decide to pledge or not to pledge.

Men's Clubs

Alpha Omega Eta

Jerry Riemenschneider, President

Beta Beta

Mike Pearce, President

Rho Sigma

David Deere, President

Sigma Alpha Sigma

David Fulton, President

Women's Clubs

Chi Delta

Gay Gladden, President

EEE

Junanne Reynolds, President

Gamma Phi

Janis Seals, President



FIRST BAPTIST CHURCH

8th and Pine Streets
Arkadelphia, Arkansas 71923

DAN B. BLAKE, PASTOR

Dear College Friends:

As president of the Arkadelphia Ministerial Alliance, let me extend you a very warm welcome to the campus of Ouachita Baptist University and to our city. We pray that your life will not be limited to the boundary lines of the campus, but that you will become involved in the life of the city itself through work and worship in the churches of Arkadelphia.

Our churches are not perfect, but there is one commonly held commitment; and that is to minister in a redemptive way to you and yours while you are here. If any member of the Arkadelphia Ministerial Alliance is ever needed, I predict that he will respond to your call for help without hesitation or reservation. The churches and ministers will be listed on a following page and this welcome is representative of the kind of reception you will get if you worship with any one of us.

Sincerely,

Dan B. Blake, President
Arkadelphia Ministerial Alliance

ARKADELPHIA CHURCHES

<u>BAPTIST</u>	<u>CHURCHES</u>	<u>PASTORS</u>
"	BARING CROSS MISSIONARY BAPTIST	
"	FIRST BAPTIST CHURCH	DAN BLAKE
"	GREATER PLEASANT HILL BAPTIST	
"	FAITH MISSIONARY BAPTIST CHURCH	JULIUS CARTER
"	PARK HILL BAPTIST	TOMMY CUPPLES
"	SECOND BAPTIST	CARL KLUCK
"	THIRD STREET BAPTIST	PAUL LYONS
"	UNITY BAPTIST	
"	NORTHSIDE BAPTIST	
"	WALNUT STREET MISSIONARY BAPTIST	L.E. McCULLOCH
"	MOUNT OLIVE BAPTIST CHURCH	A.W. TERRY
<u>CHRISTIAN</u>	FIRST CHRISTIAN	GREG HAMILTON
<u>CHRISTIAN SCIENCE</u>	CHRISTIAN SCIENCE SOCIETY	
<u>EPISCOPAL</u>	ST. MICHAEL'S EPISCOPAL	JAMES HORTON
<u>METHODIST</u>	FIRST METHODIST	JOHN P. MILES
"	ST. ANDREW'S METHODIST	DAVID PROTHO
"	ST. PAUL A. M. E.	CORNELL FRANKLIN
<u>NAZARENE</u>	FIRST CHURCH OF THE NAZARENE	ANDERSON NEWTON
<u>PENTECOSTAL</u>	ASSEMBLY OF GOD	TEMON JENKINS
	UNITED PENTECOSTAL	L.R. SWANN
	CHURCH OF GOD IN CHRIST	
<u>PRESBYTERIAN</u>	FIRST PRESBYTERIAN	JOSEPH SHEELER
"	WEST END PRESBYTERIAN	DR. RUDE
<u>ROMAN CATHOLIC</u>	IMMACULATE HEART OF MARY	

- CHAMBER OF COMMERCE G6
- CHILDREN'S COLONY C1
- CITY HALL (POLICE & FIRE DEPTS.) G6
- CITY LIBRARY G6
- CITY PARKS C3,D5,F5,F7,G6 Sturgis Field F7
- CLARK COUNTY COURTHOUSE G6
- COUNTRY CLUB B2
- HENDERSON STATE COLLEGE F5
- M. GOZA SCHOOL F6
- MEMORIAL HOSPITAL E6
- MO-PAC RAILROAD DEPOT G7
- MUNICIPAL AIRPORT F8
- MUNICIPAL BAPTIST UNIVERSITY G5
- PEAKE SCHOOL E6
- PERRITT ELEMENTARY SCHOOL D7
- RADIO STATION K V R C G8
- RAILWAYS BUS STATION G6
- S POST OFFICE F6

THE CITY

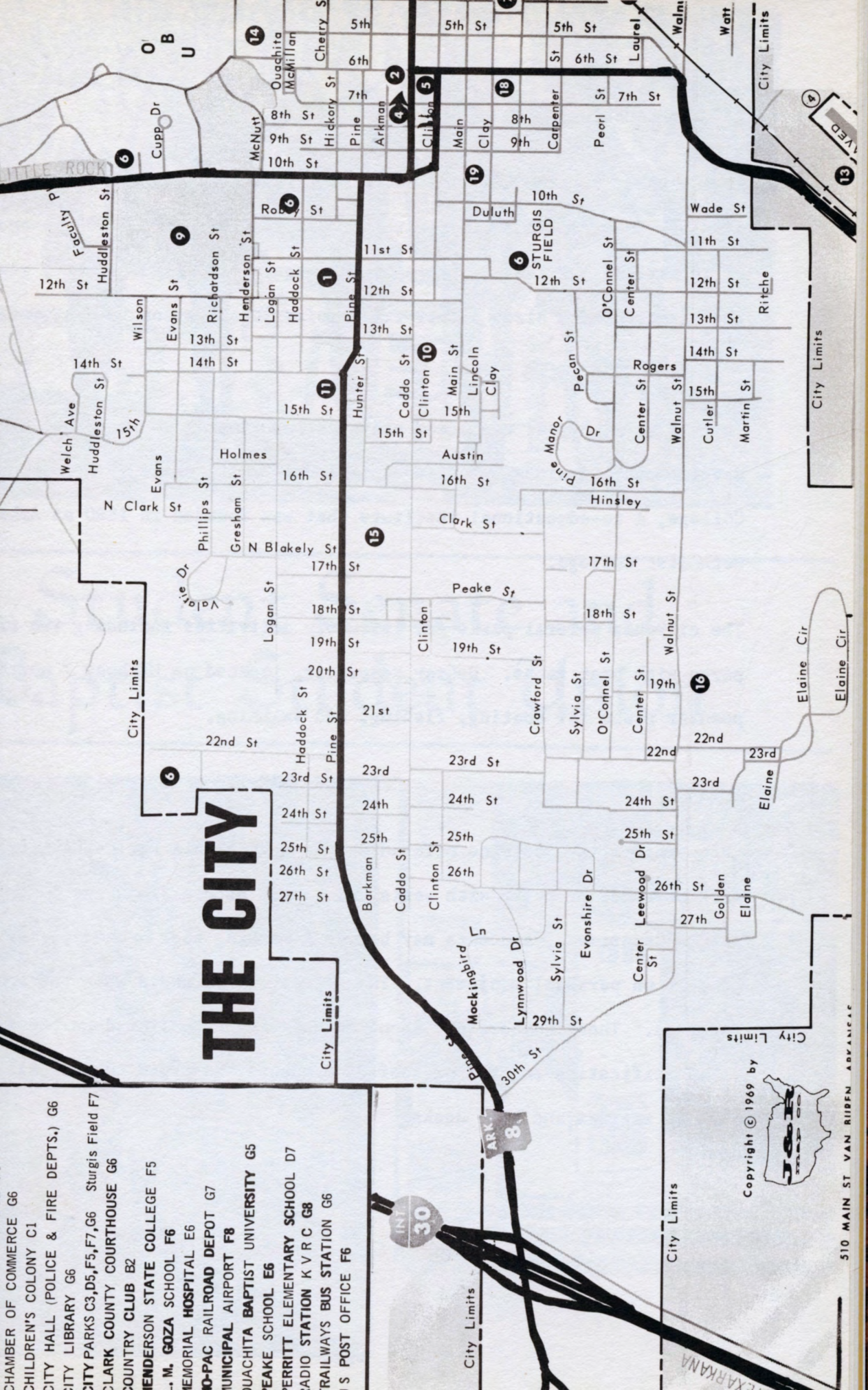

Copyright © 1969 by

 510 MAIN ST VAN RIDEN ADVANCE CO

ABOUT ARKADELPHIA...

Arkadelphia, located 65 miles south of Little Rock, is the county seat of Clark County. This city, with a population of over 10,000 is one of 10 cities in Arkansas with a City Manager form of government, whereby, the elected board hires a full-time professional person to manage the city's business.

In this city, higher education plays an important part in its economic development. Besides Ouachita Baptist University there is Henderson State College, a co-educational institute that was founded in 1890 as Arkadelphia Methodist College.

The city has several parks for leisurely activities including two riverside parks with boat ramps. DeGray Reservoir, located on Highway 7 north is a popular place for boating, fishing, and swimming.

"PROJECT MARK-IT"

This project is a service offered by the Arkadelphia Police Department to mark personal property with serial numbers. With a \$10 deposit at the police department, students may borrow a marking tool to engrave serial numbers on personal equipment. The deposit is refunded when the tool is returned. These numbers are then recorded in the police department for use in identification in case of theft. Students are urged to mark all items such as stereos and tape decks.

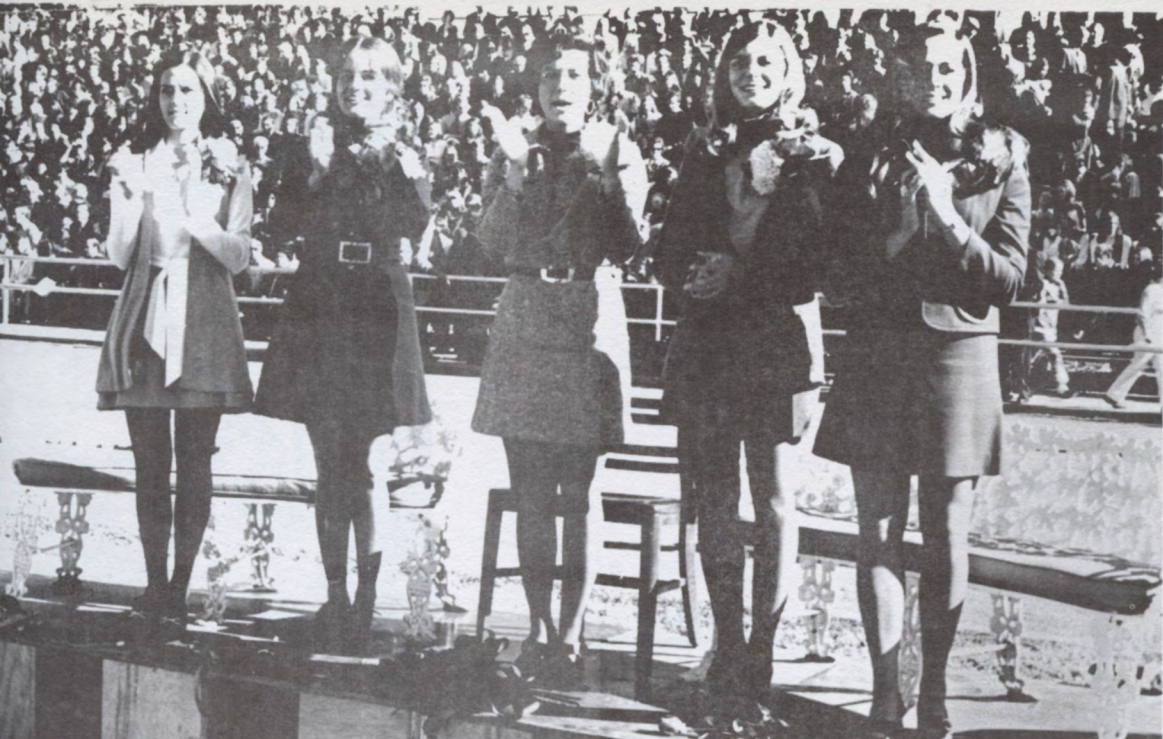

Student Senate and Baptist Student Union



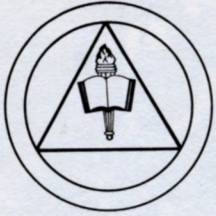

**Ouachita
Baptist
University**

Arkadelphia, Arkansas 71923



Stude

Hi -

On behalf of the Student Body, I would like to extend to you a sincere welcome and a wish that you have a good year.

Ouachita is changing - not only in its physical structure, but academically and socially as well. This should be a challenge to you! We hope that you will get involved and always voice your ideas and opinions to and through your student government. With your help we can see that these changes will be to strengthen and improve Ouachita.

I think you will find Ouachita is a very real place with real people - human in every way and by no means utopian. But you will discover that Ouachita has much to offer and that the people here are interested in you.

As you get involved, not only with academic pursuits but with people, you will find that you can contribute and learn quite a lot. Perhaps, together, we can do something really radical in this world - learn to live together and like it.

Tim Smith
Student Senate President

Student Senate

1972-73

President.....Tim Smith
Vice-President.....Ted Hall
Secretary.....Becky Ward
Treasurer.....Butch Reeves

Senior Senators:

Miles Kelly
Bill Fuller
Bobby Shephard
Rex Terry
Class President --- Jim West

Junior Senators:

Lee Sanders
Roscoe Stidman
Ken Wasson
Ernie Romero
Class President ---Alvin Johnson

Sophomore Senators:

Bill Vining
Larry Grayson
Tommy Smith
Steve Lemmond
Class President --- Jim Veneman

SELF Chairman --- Marshall Moore

Freshman elections will be Thursday, September 21, 1972.

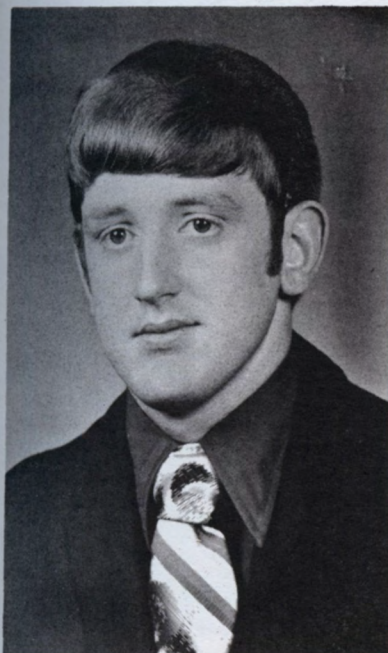

Ted Hall



Becky Ward

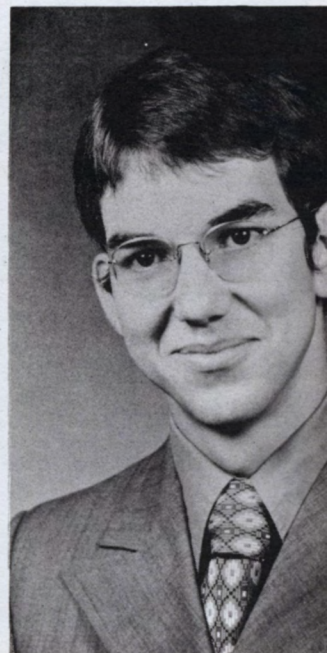

Butch Reeves



**Ouachita
Baptist
University**

Arkadelphia, Arkansas 71923

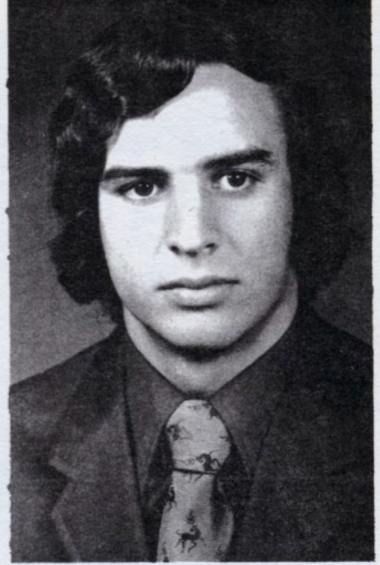

Dear Fellow Students:

Let me extend to you a warm welcome on behalf of the Baptist Student Union.

Your years at Ouachita will be some of the most rewarding and memorable in your life-long experience. Your days at college will be as exciting and as fulfilling as you make them, and we here at the BSU feel that this organization will give you the opportunities to meet this end.

Ouachita's purpose is education with a Christian distinction. The BSU can give help and guidance in both areas. At Ouachita the BSU serves the students in many different areas in many different ways. We feel that any student willing to be involved can be through the BSU. We feel that any student who is seeking or searching in life while at college can find help or assistance in his search.

The Baptist Student Union seeks to minister to every student and cause every member to grow and mature in his faith. Membership is open to everyone. BSU is for you, about you, and with you. It's up to you to decide what BSU will be to you.

Your in His Name,

Lloyd R. Humphrey
BSU President

BSU OFFICERS

1972-73

- President.....Lloyd Humphrey
Vice-President.....Ernie Romero
Secretary-Treasurer.....Thelma York
Publicity.....Debbie Moore
Missions Co-ordinator.....Randy Shipman
Program Co-ordinator.....Andrew Greene
(State BSU President this year is Randy Shipman)



Thelma York



Ernie Romero

The following pages are devoted to the Constitutions that govern students at Ouachita Baptist University. Please read these carefully.

THE CONSTITUTION OF THE ASSOCIATED STUDENTS OF OUACHITA BAPTIST UNIVERSITY
THE CONSTITUTION OF THE ASSOCIATION OF WOMEN STUDENTS

(The constitution of the Baptist Student Union is currently under revision.)

CONSTITUTION OF THE ASSOCIATED STUDENTS
of Ouachita Baptist University

We, the members of the student body of Ouachita Baptist University, in order to achieve a more nearly perfect government, develop the best interest of the University and its student body, and satisfy the current and future needs for control of the various student activities and student-faculty relationships upon the campus, do hereby ordain and establish this constitution.

ARTICLE I. ASSOCIATED STUDENTS

This organization shall be known as the Student Senate of Ouachita Baptist University. It shall consist of two branches of government, the Executive and the Legislative, and shall in addition have such other duties and functions as are herein conferred upon it.

ARTICLE II. EXECUTIVE

SECTION ONE - All executive power shall be vested in the President of the Student Senate, and other executive officers, and the Executive Cabinet.

SECTION TWO - The executive officers of the Student Senate shall be a President, a Vice-President, a Treasurer and a Secretary. The Vice-President, Treasurer and Secretary shall have full voting powers. The President shall not have the power to vote except in the case of a tie.

SECTION THREE - A candidate for any executive office must have attended Ouachita Baptist University for at least one semester preceding the date of nomination, and must be a regularly enrolled student during the semester of nomination.

SECTION FOUR - The President.

Clause A - Qualifications. A candidate for President of the Student Senate must have at least 59 semester hours on record in the Registrar's office at the completion of the semester of his election and must have at least a 2.5 cumulative grade point average. He must also have served in an elective office of the Student Senate prior to election.

Clause B - The duties of the President of the Student Senate.

- (1) To serve as ex-officio member of all student committees.
- (2) To be officio representative of the student body.
- (3) To call special meetings of the student body, the Executive Cabinet, and the Student Senate, as the constitution or the statutes and regulation enacted hereunder shall specify.
- (4) To fill by appointment, with confirmation by the Senate, such vacancies as may occur in the student government, and which are not otherwise provided by the constitution.
- (5) To sign measures passed by the Student Senate of which he approves, and any measure not so signed will become law unless vetoed within five (5) days.
- (6) To veto, as he sees fit, any statute, rule or regulation adopted by the Student Senate, provided such veto shall be exercised within five days after the Senate action. The Senate may by two-thirds vote of all its members pass measure over his veto.

(7) To be responsible for the execution of all legislation, with the aid and advice of the Executive Cabinet.

(8) To preside over all meetings of the Student Senate.

(9) To appoint all Student Senate committees and to act as ex-officio member thereof.

(10) To perform such other duties as may be given him by the Student Senate and the Executive Cabinet.

(11) To appoint a parliamentarian, who shall be adviser to the presiding officer, without rights of a Senator.

SECTION FIVE - The Vice-President.

Clause A - Qualifications. The Vice-President must have completed at least 59 semester hours credit on record in the Registrar's office at the completion of the semester he is elected and must have at least a 2.25 cumulative grade point average.

Clause B - The duties of the Vice-President of the Student Senate.

(1) To perform the duties of the President in his absence, failure, or refusal to act, and to succeed to the office of President upon its being vacated.

(2) To perform such other duties as may be given him by the Student Senate and Executive Cabinet.

(3) To serve as speaker of the Executive Cabinet.

SECTION SIX - The Treasurer.

Clause A - Qualifications. A candidate for Treasurer of the Student Senate must have at least 59 semester hours credit on record in the Registrar's office at the completion of the semester he is elected and must have at least a 2.25 cumulative grade point average.

Clause B - The duties of the Treasurer of the Student Senate.

(1) To supervise the financial affairs of the Student Senate.

(2) To serve as chairman of any financial committee that may be established by the Student Senate.

(3) To maintain records of appropriations and expenditures of the Senate and Executive Cabinet.

(4) To make a financial report of the General Student Fund once per month to the Senate and publicize these reports to the student body at least once every semester.

(5) To make a complete and detailed financial report to the Senate at the end of each semester, including therein balances remaining from appropriations to various student organizations.

(6) To prepare a budget for the current session upon taking office utilizing the assistance of the former Treasurer.

(7) To sign all Senate appropriations and requisitions on the General Student Fund.

(8) To perform such other duties as may be designated by the Student Senate and the Executive Cabinet.

SECTION SEVEN - The Secretary.

Clause A - Qualifications. A candidate for Secretary of the Student Senate must have at least 59 semester hours credit on record in the Registrar's office at the completion of the semester he is elected and must have at least a 2.25 cumulative grade point average.

Clause B - The duties of the Secretary of the Student Senate shall be to keep the records of the meetings of the Student Senate, the Executive Cabinet, and to publicize them, and to perform such other duties as may be designated by the Student Senate and the Executive Cabinet.

SECTION EIGHT - The Executive Cabinet.

Clause A - There shall be an Executive Cabinet composed of the following:

(1) Vice-President of the Student Senate, who shall serve as speaker. He will not vote unless to break a tie.

(2) Class Presidents.

Clause B - The powers of the Executive Cabinet.

(1) To suggest and draft legislation for proposal to the Senate.

(2) To sit in a committee to investigate violation of Senate Acts.

(3) To bring suit or impose sanctions, subject to a two-thirds approval by the Senate, for violations of Senate Acts.

(4) To aid the President of the Student Senate in all matters of legislation and administration.

(5) To perform such other duties as may be given it by the President and the Student Senate.

Clause C - The Executive Cabinet shall meet weekly at a time to be set by the President of the Senate. Special meetings may be called by the President of the Senate, or by the request of three voting Executive Cabinet members. A quorum shall consist of four voting Executive Cabinet members. All meetings shall be open to any person unless closed by request of four voting members.

SECTION NINE - Succession. In case of a vacancy in any executive office, the vacancy shall be filled, unless otherwise provided, by election by the Student Senate. The qualifications are to be those provided herein for the office in question.

ARTICLE III. LEGISLATURE

SECTION ONE - General. All legislative power of the Associated Students shall be vested in the Student Senate, except upon the exercise of that power by the students, under the rights of initiative and referendum. This authority shall be all power of a legislative nature not denied to student government by the University Board of Trustees or Administrative Committee.

SECTION TWO - Initiative and Referendum. The powers of initiative and referendum shall be exercised by the student body upon petition of a number of students equal to fifteen percent of the total number of ballots cast in the second General Election. Such measure shall be voted after the filing of the petition with the Election Committee.

SECTION THREE - Student Senate Membership and Qualifications.

Clause A - Membership. The Student Senate shall consist of senators chosen on the following basis:

(1) In the second General Election, each class shall elect four Senators to represent them in the current session.

(2) The class presidents shall also be full voting members of the Student Senate and have the same qualifications as a senator.

(3) One faculty member elected by the University Senate shall serve as sponsor.

SECTION FOUR - Qualification of Senators. Candidates for the Student Senate must have at least a 2.00 cumulative grade point average at the time of their election, meet the qualifications of Article III, Section Three, and have such other qualifications as are established in this constitution. Such candidates must be an enrolled student at the University during the semester of nomination.

SECTION FIVE - Disqualification. At any time following a semester grading period a senate member's cumulative grade point average falls below the minimum requirement of that office, he shall be immediately disqualified of any rights and privileges of that office and will be subsequently removed from office.

SECTION SIX - Election and Term of Office. Senators shall be chosen at the second General Election each year. Their term of office shall be one calendar year, beginning at the time they take the oath of office, with the privilege of re-election or re-appointment.

SECTION SEVEN - Meetings.

Clause A - The Student Senate shall meet weekly and shall, at all times be subject to call for special meetings when issued by the President of the Student Senate in writing at least 24 hours in advance of the time of meeting. A two-thirds majority of the membership of the Senate shall constitute a quorum for transacting business. All the meetings of the Student Senate shall be open to any person, unless declared closed by a two-thirds majority of the senators present.

Clause B - A joint meeting of the old and new members of the Student Senate shall be held each year in May to approve the preliminary budget to be approved after the various organizations have submitted requests for the fiscal year beginning in the Fall. Only new members of the Senate shall have voting rights on the budget allocations. No funds may be allocated or paid to any student organization until a temporary budget shall have been approved.

SECTION EIGHT - Absences. If a Senate member is absent during the course of the year from more than one Senate meeting without a written excuse acceptable to a majority of the Executive Cabinet, a recommendation will be made to the Senate to expell the member, subject to a two-thirds vote by the Student Senate.

SECTION NINE - Powers. The Student Senate shall have the following listed powers, but such a listing is not in limitation of the general grant of legislative power herein.

- (1) To enact all legislation.
- (2) To appropriate all moneys and require an accounting of funds received and appropriated.
- (3) To establish committees of its membership.
- (4) To carry on or authorize any activity, of any type whatsoever, and raise and appropriate money therefore, for the benefit of the University or the student body.
- (5) To review the Constitution and legislation of any student body recognized by the Senate and to annul any provisions of the same in violation of this constitution. To review the activities of any student group at the University and to make comments and recommendations regarding the same.
- (6) To assess and collect revenues from students, student activities or by any other means the Senate deems proper.
- (7) To enact sanctions for enforcement of Senate legislation.
- (8) To establish its own rules of procedure and additional times of meeting.
- (9) To hear the grievances of students and make investigation, and to make recommendations to the President of the University, or to submit proposals for action to the Administrative Committee and the Board of Trustees.

(10) To approve all appointments of the President of the Student Senate by two-thirds vote unless otherwise provided herein.

(11) To impeach any Student Senate member by a two-thirds vote of the Senate membership. In such instance, the hearing thereof shall be with the Senate sitting as a court, faculty sponsor presiding.

(12) To submit amendments to this constitution as provided therein.

(13) To make such appointments as are elsewhere delegated to the Student Senate by the constitution.

(14) To fix the salaries for all student government officers. No such salary may be changed during the term of an incumbent, but only for his successors.

(15) To enact all statutes and regulations necessary and proper for the general welfare of the Associated Students.

ARTICLE IV. OATH OF OFFICE

SECTION ONE - There shall be an Oath of Office which shall be administered to all Executive Officers, Executive Cabinet members and Student Senate members.

SECTION TWO - The President-elect of the Student Senate shall be administered the Oath of Office by the President of the University during the joint meeting in May of the newly elected Senate and the old Senate. The President-elect, upon assuming office, shall administer the Oath of Office to all other required before they assume their duties as elected or appointed members of the Student Senate.

SECTION THREE - The Oath of Office shall be:

I, (Name of administratee), do solemnly swear (or affirm) that I will support the constitution of the Associated Students of Ouachita Baptist University, and that I will faithfully discharge the duties of (office held).

SECTION FOUR - Violation of the Oath of Office may result in impeachment proceedings being initiated against the violator.

ARTICLE V. FUNDS AND APPROPRIATIONS

SECTION ONE - There shall be a General Student Fund, consisting of all money allocated thereto by the Board of Trustees of Ouachita Baptist University and of all other money collected by or donated to The Associated Students. This fund shall be deposited in the Student Fund and may be expended under authorization of an appropriation by the Student Senate and in compliance with the University audit regulations governing the Student Fund.

ARTICLE VI. ELECTION

SECTION ONE - Committee on Elections

Clause A - There shall be a five member Elections Committee which shall supervise all elections under Senate jurisdiction and which are governed by Senate election statutes.

(1) The Election committee members' term of office shall be one school year beginning the first of April. All members may serve unlimited consecutive terms. No candidate for office shall serve on the Election Committee.

(2) The Chairman of the Election Committee shall be appointed by the Student Senate from among the five committee members.

Clause B - All rules governing election shall be enacted by the Student Senate.

Clause C - It shall be the duty of the committee:

(1) To supervise all elections under its jurisdiction.

(2) To adequately publicize the five day filing period on nominations. This filing must be publicized prior to the first day of the five day period of nominations. The final day of nominations must be at least five days in advance of the election date.

(3) To publicize the place of filing all nominating positions.

(4) To provide for ballots, fees, and tellers, and to employ other election officials.

(5) To provide the place(s) of elections.

(6) To determine whether a student is eligible to hold office under the provisions of this constitution, subject to the right of appeal to the Executive Cabinet by the student affected.

Clause D - Rules Governing Ballots.

(1) Positions on the ballot shall be determined by the order of entrance.

(2) Students not able to vote at the polls on General Election days, due to absence or illness, shall be furnished absentee ballots the day preceding the election.

Clause E - Qualifications of Voters.

(1) A qualified elector within the meaning of this constitution shall be any student registered in any college of Ouachita Baptist University during the regular school year and in attendance at the Arkadelphia campus in the semester of the election.

(2) In order to vote for class officers, an elector must be a member of the incoming class, as shown by the records of the Registrar's office.

(3) In the election of senators from the several classes, only students in the class from which the senator is being elected may vote for the senator.

Clause F - General elections shall be held between April 1, and May 1, the exact dates to be fixed by the Student Senate. The first General Election will be held for Student Senate Executive offices, namely, President, Vice-President, Secretary, and Treasurer. The second General Election will be held for other Senate positions, class officers, and elected committee chairmen.

ARTICLE VII. CLASS OFFICERS

The Class Officers shall be a President, Vice-President, Secretary, and Treasurer to be elected at the second General Election in the manner provided in this constitution.

ARTICLE VIII. DEFINITIONS AND APPEALS

SECTION ONE - The power to determine in what classification a student is placed is vested solely in the University Registrar. His signed statement, a copy of which shall be on file in his office as a public record, as to the classification of a student shall be final and not subject to review or appeal.

SECTION TWO - Definitions of terms, phrases, and clauses as included in this constitution shall be decided by a two-thirds vote of the Senate.

SECTION THREE - Any student shall have the right to appeal to the Executive Cabinet for any action taken by the Election Committee appointed by any student officer or any action by any student officers.

ARTICLE IX. AMENDMENTS

Amendments to this constitution may be placed on the ballot by exercise of initiative rights as described in Article III, Section Two, or by certifications of two-thirds affirmative vote of the Student Senate. All amendments, to become effective, shall require a majority vote of the total number of students voting at the election. No amendment shall be voted on until thirty full days, but not more than sixty full days, after certification. Amendments shall be publicized at the earliest possible date and shall contain that portion, clause, or section to be amended and as it would read when amended.

ARTICLE X. ADOPTION OF THIS CONSTITUTION

SECTION ONE - To become effective, this constitution must be approved by a majority of those voting in a special election called by the Student Senate.

SECTION TWO - With the adoption of this constitution, all laws, parts of laws and other documents in conflict herewith are automatically declared null and void, and this constitution shall go into full force and effect immediately after its approval by the Faculty Student Personnel Committee and the Faculty of the University.

FIRST AMENDMENT

Adopted in May, 1971

Prior to the swearing in of new Senate officers each year, the President of the University shall determine if any category of students, such as a particular minority group, sex, commuter students, or particular club members or non-club members, has been unfairly or unwisely excluded from proportional representation in voting membership on the Student Senate. If unreasonable exclusion is found to exist, he shall submit such determination to the Student Senate and they shall request nominations from the affected group or groups and proceed to elect the number required to provide proportional representation, up to a maximum combined total of four for all such groups. The minority group shall determine appropriate procedures for securing the nominations, but in no case will the number of persons nominated be less than twice the number, nor more than four times the number to be elected from any group.

CONSTITUTION OF THE ASSOCIATION OF WOMEN STUDENTS

OUACHITA BAPTIST UNIVERSITY

ARTICLE I. NAME

SECTION ONE - The name of this organization shall be the Association of Women Students of Ouachita Baptist University.

ARTICLE II. OBJECT

SECTION ONE - The object of this organization shall be:

- (1) To encourage each woman student to take advantage of the university program in a way that she might develop physically, mentally, spiritually, and socially.
- (2) To uphold the regulations of the university.
- (3) To promote and maintain high ideals among Ouachita women.
- (4) To foster the development of a varied social program for all women.
- (5) To encourage each woman student to take part in the government of her particular dormitory.
- (6) To serve as a connecting link between women students and the personnel administration of the university, thereby enabling both groups to work efficiently.
- (7) To reach a set goal yearly by establishing a project.

ARTICLE III. OFFICERS

SECTION ONE - The officers of this organization shall be:

- (1) President: May be a Junior or Senior elected from the council of the preceding year.
- (2) Vice-president: May be a Sophomore, Junior, or Senior elected from the council of the preceding year.
- (3) Secretary, Treasurer, Reporter, Parliamentarian, Social Chairman, and Publicity Chairman: May be a second semester Freshman, Sophomore, Junior or Senior.

SECTION TWO - Election of Officers

- (1) The term of office shall be one year. Officers shall be nominated by the out-going Judicial Board.
- (2) The President, Vice-president, Secretary, Treasurer, Reporter, Parliamentarian, Social Chairman, and Publicity Chairman for the coming year shall be elected by the members of this association between January 1, and February 1.
- (3) The new officers will be installed immediately following the election.
- (4) The new officers will preside at meetings following installation.

ARTICLE IV. DUES

SECTION ONE - Dues for membership of residence hall women shall be one dollar yearly. A specified amount shall be left in the treasury of the dormitory.

ARTICLE V. JUDICIAL BOARD

SECTION ONE - The purpose of the board shall be to enforce all university regulations of women students on campus.

SECTION TWO - The judiciary board is a committee of the elected president, first vice-president, second vice-president, secretary, treasurer, reporter, parliamentarian, social chairman, and publicity chairman, of the Association of Women Students plus representatives from each dormitory according to the number of residents in the dormitory. The president shall serve as chairman of the board with no vote. The Director of Women shall serve as ex-officio member.

SECTION THREE - The time and place of meetings shall be established by each Judicial Board at the beginning of each school year.

SECTION FOUR - Judicial Board Offenses

- (1) A total of fifteen call downs
- (2) Late sixteen minutes or more
- (3) Violation of date jerk
- (4) Violation of rules governing out-of-town trips
- (5) Violation of the Handbook rules within the dormitory (such as smoking, etc.), or the "Spirit of Ouachita."

SECTION FIVE - Any case or continual offender may be recommended by the resident counselor to the Judicial Board.

SECTION SIX - Any discipline case reviewed by the Faculty Discipline Committee shall be excluded from action by the Board. This Board may recommend any case to the Faculty Discipline Committee.

SECTION SEVEN - The action of the Judicial Board will be presented in the form of a recommendation to the Dean of Students. Final action will rest in the judgement of the Dean.

SECTION EIGHT - All proceedings of the Judicial Board shall be held in strict confidence by members of the Board.

ARTICLE VI. AMENDMENT

SECTION ONE - The constitution may be amended by a three-fourths vote of the Board, subject to the approval of the administration.

SECTION TWO - Proposed amendments must be read and discussed at least one month before ratification.



A GUIDE

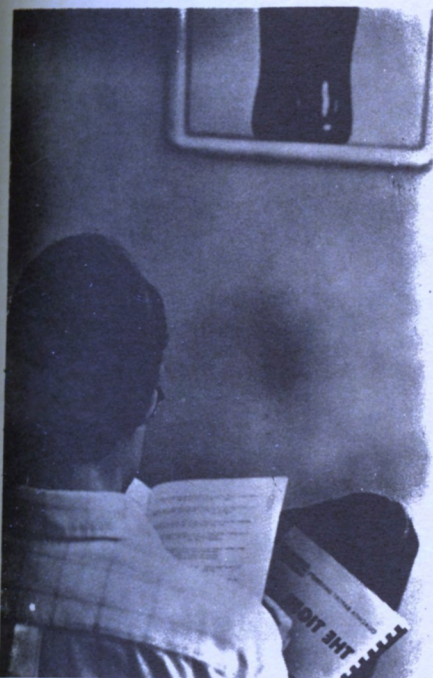

When any group of individuals come together to live in a society, there must be some regulations that are clearly understood by all members. Of paramount importance to all Ouachitians is the GOLDEN RULE. When the members of the university society follow this one basic rule, few others are necessary.

While you are a student at Ouachita, it is the goal of the administration to help you become a more responsible, considerate member of society as well as a more intelligent, skilled individual. These assets can be achieved if every student at Ouachita seeks to create an academic society in a Christian environment.

For the welfare of all members of the university family, the following regulations have been established as administrative policies:

ATTIRE

Modesty, neatness, cleanliness and good taste are required at all times. Students should dress in a manner which befits college students and the activity in which they are involved at the time.

MOTOR VEHICLES & PARKING

The university does not encourage students to bring automobiles or other vehicles to the campus, however, if a student does find it necessary to bring a motor vehicle, he must be aware of the following regulations:

- (1) All cars brought to the campus must be registered in the Dean of Students' Office. The decal displayed in the lower right corner of the rear window will indicate the area in which the vehicle may be parked. The cost of the sticker is \$1.00.
- (2) The cars are not to be used for transportation between campus buildings since parking spaces are limited near the classrooms.
- (3) Tickets may be issued for the following violations:
 - (a) Not having the vehicle registered.
 - (b) Speeding (The campus speed limit is 20 MPH or less if conditions demand it).
 - (c) Illegal parking (cars must park only in the areas assigned to their sticker. These zones are indicated by color).
 - (d) Careless or reckless driving.
- (4) Fines are assessed as follows:

\$1.00 for the first offense, \$2.00 for the second offense, \$3.00 for the third offense, etc. With the fourth violation a letter is sent to the parents and the students may have to leave his car at home.

- (5) Cars which are blocking a loading zone or service entrance, a "no parking" zone or a sidewalk, or is double parked, may be towed away at the owner's expense.
- (6) The student in whose name a permit is issued is responsible for the vehicle at all times regardless of who is operating it. This does not absolve the driver from blame if he is anyone other than the normal driver in whose name the vehicle is registered.
- (7) All automobiles registered must have liability insurance.

SMOKING

Smoking is not permitted in the cafeteria, classrooms, or in the lobbies or dormitory rooms of women's residence halls.

ALCOHOLIC BEVERAGES

The use of any type of alcoholic beverage is not in keeping with the goals of Christian education or the physical and mental welfare of the students, thus drinking or possession of alcoholic beverages in any form is prohibited. Any student violating this standard of conduct will be subject to disciplinary action. Dormitory rooms should not be decorated with beverage bottles, cans, etc.

DRUGS

Any student involved in the manufacture, sale, possession, or use of narcotics, hallucinogens, or any harmful or habit-forming drug and/or chemicals is subject to suspension from the university.

THEFT

Any student involved in and/or convicted of theft, either on or off campus, will be subject to suspension from the university.

ACTS OF VANDALISM

Acts of vandalism committed against property of the university, or any other college are not evidences of "school spirit" and are not permitted. Penalties for students involved in such acts may range up to and include suspension.

PERSONAL INTEGRITY

The personal integrity of a student is held in highest regard at Ouachita. Any student who, through acts of dishonesty or falsification of information demonstrates that he cannot live up to this ideal will be liable to disciplinary action.

HAZING

Hazing in any form is forbidden at OBU because of the serious mental and physical dangers involved. This applies to all students' initiation rites. Claiming that the hazing was "voluntary" is not justifiable defense.

INITIATIONS

All initiation rites must take place on university property unless other permission is granted in writing and in advance by the Dean of Students. A faculty sponsor must be present during all initiation rites. Failure to respect the regulations governing clubs may result in an organization's suspension.

STUDENT DEMONSTRATIONS OR DISRUPTIONS

Ouachita recognizes the rights of students to express their ideas and causes so long as such expressions are orderly, peaceful and in no way disrupting to the normal academic and/or administrative activities of the university. Students involved in any riot, mob demonstration, or any other unauthorized disorderly or disruptive group spectacle will be subject to disciplinary action up to and including expulsion. Failure to obey orders of civil or university officials during a demonstration may result in immediate suspension from the university. Whether one is an active participant in such an incident or not, remaining at the scene will make one subject to discipline.

CHAPEL AND FRESHMAN ASSEMBLY

The chapel services are conducted each Tuesday, and these required programs serve as a time of spiritual growth and guidance as well as a medium for intra-university communication. In addition to the Tuesday programs, all freshmen will have an assembly on Thursday in which an orientation program will be the major emphasis. These programs will last for six weeks.

One chapel credit will be given to a student who attends at least three-fourths of the regularly scheduled chapel services during a semester. The allowance of 25 per cent absence from chapel is intended to cover all excusable cuts. All students enrolled for 12 hours or more must register for chapel.

Seven chapel credits are required for graduation from Ouachita Baptist University.

Transfer or accelerated students who are unable to accumulate seven chapel credits are required to accumulate as many chapel credits as the number of regular semesters they are in residence for the Ouachita degree.

Make-up chapel credit may be earned by enrolling for a special chapel credit course usually offered on an accelerated schedule at the beginning of the semester after the deficit is recognized. A fee of \$20.00 will be charged for the special chapel credit course.

Only one chapel credit may be earned by this method. Failing to have the required number of chapel credits will delay graduation until the necessary chapel credits are earned.

SPEAKERS AND FILMS

No speaker from off-campus may be invited to speak on campus without prior clearance from the President of the university. All films shown to an audience other than a class must be cleared through the Dean of Students' Office.

OFF-CAMPUS HOUSING

A student may not live off-campus unless there is no available campus housing or unless he has special permission from the Dean of Students. The special permission is granted only in unusual circumstances.

HEALTH SERVICE

The infirmary is under the direction of the school physician and a registered nurse. The following regulations are posted:

- (1) CLINIC HOURS - The infirmary is open between the hours of 8 A.M. to 11 A.M., and 1 P.M. to 4 P.M. Monday through Friday. The infirmary will be closed on Sundays and at all other times except in cases of emergencies. Illness occurring after these hours must be reported to the Head Resident. He/she will notify the nurse.
- (2) SPECIAL APPOINTMENTS - Student appointments with the school physician are made through the infirmary. The physician is at the infirmary each day, Monday through Friday, at a posted time.
- (3) MEDICAL BLOCK - Students receiving infirmary excuses are not allowed to leave the dormitory that night. Head Residents will be notified of their illness. Anyone not conforming to this rule will have his excuse revoked.
- (4) MEALS - Students confined to the infirmary must present meal tickets to the nurse in charge, otherwise meals must be purchased.

STUDENT MARRIAGES

Many students find their life-time partners during the span of their college years, however the administration and faculty of OBU believe that hasty and/or secret marriages are contrary to the best interest of all persons concerned. Any student or students who plan to be married should give written notice to the Dean of Students at least two weeks prior to the date of the intended wedding. Also, there must be on file in the Dean of Students' Office a letter of permission from the parents of the student unless that student is over 21 years of age.

CAFETERIA

To eat in the cafeteria the student must either (1) present his own meal ticket or (2) pay cash for the meal. Cutting line is a violation of the rights of fellow students. All students must be properly attired (including shoes) when they come to the cafeteria. All students living in college dormitories must buy a meal ticket unless they have been excused for medical reasons by the Dean of Students.

IDENTIFICATION CARDS

All students are given an ID card which they are expected to carry at all times. If the card is lost, it should be reported to the Dean of Students immediately. A replacement is made at a cost of \$5.00. The ID is used for library check-out, for meals, for sports events, etc. Upon leaving OBU, the ID card is turned in to the Dean of Students and becomes a part of the student's permanent record.

TELEPHONES

The OBU switchboard number is 246-4531, and this number should be familiar to all parents. Each dorm has extensions of this number. Long distance calls cannot be placed from these extensions, and the following pay phones should be used for outgoing calls and for incoming calls after the switchboard closes at 11 P.M.

O.C. Bailey Hall.....	246-9978
2nd West.....	246-9015
Ernest Bailey Hall.....	246-9915
Cone Bottoms Hall.....	246-9968
Conger Hall.....	246-9997
Daniel-1st North.....	246-9925
2nd North.....	246-9080
Daniel-1st South.....	246-9942
2nd South.....	246-9067
Frances Crawford-1st East.....	246-9995
2nd East.....	246-9020
Frances Crawford-1st West.....	246-9939
2nd West.....	246-9016
Flippen Hall.....	246-9926
Perrin Hall.....	246-9011
West Hall.....	246-9916

DORMITORIES

Living in a college dormitory is an experience in social adjustment. The change from the privacy of home to the openness of the dorm can be a problem, but for most it is exciting. In order to live harmoniously one must respect the rights and privileges of others and must use the GOLDEN RULE as a standard of conduct.

Governing bodies have been established to supervise dormitory conduct. The Head Residents, the Resident Assistants, the Association of Women Students, the Student-Faculty Disciplinary Board, the Dean of Women, and the Dean of Students are established to assist in matters pertaining to dormitory life and residence regulations.

CHECK-IN & CHECK-OUT

Upon checking into the assigned room in the dormitory, each student will receive a description of the room and the condition of its contents. The student should check this sheet closely so that he recognizes the condition of the room. Before he/she receives the key, the student signs the check-in sheet saying that he/she accepts the room in the noted condition. Each student is held responsible for his room and its furnishings. Charges will be made for loss or damage to the furnishings, walls, ceilings, windows, screens, and the hall door of each dormitory room. Charges for damages to the halls, lounge, etc. of any college residence will be pro rated among the particular residents, if individual responsibilities for such damages cannot be established. This policy includes damages to floors and furniture from cigarette burns.

When one checks out of a room he will be signed out by a member of the college staff. No room deposits will be returned until the damage report has been processed.

STUDY HOURS

Relative quietness should characterize all dorms at all times. The hours after 9:30 P.M. are observed as absolute quiet hours. The purpose of the quiet period is to create conditions for sleep and study with maximum concentration and comfort. Radios, stereos, and TVs should be tuned to a minimum volume; loud talking, bull sessions, and other noise making activities should be stopped. Residents who violate these study hours and prohibit others from studying by their disruptions are subject to disciplinary action.

ROOM CHECKS

Good housekeeping is necessary. It is the joint responsibility of roommates and/or suitemates to keep their rooms clean and orderly. Each room will be checked once or twice weekly as determined by the Head Resident. A report will be given to the student, and a copy will be kept by the Head Resident. Should a student accumulate more than three poor reports during a semester, he/she will be subject to disciplinary action.

In order for a room to be in "good" condition, beds should be made, clothing should be in the drawers or closets, ash-trays and trash containers should be empty, floors and furniture should be free from dirt, dust and stains, and books and other articles should be arranged so as to present an orderly appearance.

The Dean of Women and/or the Dean of Students will visit periodically during the room check.

ELECTRICAL APPLIANCES

Refrigerators, toasters, hot plates, and other such appliances are not allowed in the dormitory rooms. Popcorn poppers, coffee pots, and hair dryers are allowed.

PETS

No pets other than aquarium fish are allowed in the dorms.

KEYS

Keys are issued when one is checked into the dorm. The deposit fee is \$1.00 which is refundable upon checking out of the dormitory. The student is urged to keep his door locked at all times. This key is the only protection the college can give for safekeeping a student's possessions and the college assumes no financial responsibility for losses.

GUESTS

Guests are permitted to stay in the dormitory only after it has been cleared with the Head Resident. All visitors are to conform to the same standards of conduct as students. A charge of \$1.00 per night is made for those using guest rooms.

SOLICITING

No soliciting or selling of any product or service by any person (student or non-student) is allowed in the dormitories unless he has written approval from the Dean of Students. Violators should be reported to the Dean of Students immediately.

FIREARMS

Firearms such as rifles, shotguns, pistols, weapons, explosives, ammunition, firecrackers, air guns, or fireworks are not permitted in any dormitory or residence unit on the campus. If a student wishes to bring hunting equipment to the campus, he may check it with the Head Resident or may leave it locked in his automobile. Any student violating this regulation will be subject to disciplinary action up to and including suspension.

DORM MEETINGS

Attendance at all dormitory meetings is required unless excused by the Head Resident.

PRIVATE ROOMS

A limited number of private rooms are available to students who wish to rent one. Any student living alone will be charged for a private room. If a vacancy occurs in a room, i.e. the roommate leaves, etc., and if the remaining student does not wish to have a private room, he should immediately express his desire for a roommate to the Head Resident and he/she will assign him a new roommate.

Private Room Charges Are As Follows:

Daniel & Crawford.....	\$270.00
Flippen-Perrin.....	\$230.00
Conger.....	\$215.00
O.C. Bailey & West.....	\$200.00
Northwest & Cone Bottoms.....	\$190.00

MOVING

No student may move from his assigned room without specific permission from the Head Resident. If one chooses to move from one hall to another, he must obtain permission of both the Head Residents and the Dean of Women or the Dean of Students.

OPENING AND CLOSING HOURS IN WOMEN'S DORMITORIES

The doors of the dormitory are unlocked each morning at 6:30. No resident may leave the dormitory before this time without special permission from her Head Resident.

The dormitories will be closed at the hours indicated below (unless the Head Resident notifies the residents of a different hour).

Freshmen

Monday-Thursday	10:00 P.M.
Friday-Sunday	12:00 P.M.

Upperclassmen

Monday-Thursday	11:00 P.M.
Friday-Sunday	12:00 P.M.

GLOSSARY OF TERMS

I. Terminology Used on Personal Records

Academic Probation is a permanent entry on the student's transcript to indicate a certain level of academic incompetence. (See the university catalogue for the details). A student is denied the privilege of representing the university in any co-curricular activity when placed on academic probation.

Academic Suspension is a permanent entry on the transcript to indicate that the student has been dismissed for extremely poor scholarship. He is not permitted to return to the university the following semester, and he will be considered later only after following the procedures prescribed in the current catalogue.

Social Probation is used to indicate that the student has demonstrated a certain level of inadequacy as a campus citizen. Any additional violations of rules will result in more serious disciplinary action.

Disciplinary Probation also indicates that the student has violated a major regulation of the university. One on disciplinary probation must be in his/her room each night, he cannot have visitors, he is not permitted to operate his car nor represent the university in any way, he cannot leave Arkadelphia without special permission from the Dean of Students. The length of time and the degree of the above are determined with each disciplinary decision. Parents are notified that the student has been placed on disciplinary probation, and it becomes a part of his permanent record in the Dean of Students' Office.

Expulsion is a permanent entry on one's record to indicate that a student has lost his campus citizenship either as a scholar or as a participant in any campus activity. This action is permanent and indicates that he is never eligible to re-enter the university.

II. Terminology Pertaining to Resident Halls

The Head Resident is a university staff member who lives in the apartment of each dorm. He/she serves as dormitory hostess, as an advisor to the judicial boards, and is responsible for the supervision of the entire dormitory.

The Resident Assistant, or RA as he/she is called, is an outstanding upperclass student who is chosen and appointed to the position by a committee and the Dean of Students. It is his duty to co-ordinate the activities of the hall, check students in and out, assist the Head Resident, and advise whenever necessary. As a freshman, the RA can and will become your most helpful friend.

OUACHITA BAPTIST UNIVERSITY
 CALENDAR OF EVENTS
 1972-73

September

- 1 ----- Classes Begin
- 8 ----- SELF Program
- 9 ----- YOUTH CHOIR DAY
- OBU Vs. Bishop College (H)
- 16 ----- OBU Vs. Nichols State (T)
- Thibodaux, La.
- 21 ----- Freshman Elections
- 22-24 ----- BSU Retreat
- 30 ----- OBU Vs. Troy State (T)

October

- 7 ----- OBU Vs. Harding (H)
- 9 ----- Six Weeks Grades Due
- 14 ----- OBU Vs. Monticello (T)
- 21 ----- OBU Vs. SCA (H)
- 28 ----- HOMECOMING
- OBU Vs. Southern State (H)

November

- 4 ----- OBU Vs. Ark. Tech (T)
- 11 ----- OBU Vs. Miss. College (H)
- TIGER DAY
- 18 ----- OBU Vs. Henderson (T)
- 20 ----- Baskt.--Southeast Okla. (T)
- 21 ----- Baskt.--Okla. Baptist (T)
- 22-26 ----- Thanksgiving Recess
- Begins at 5 P. M.
- 30 ----- OBU Vs. Southeastern State (H)

December

- 4 ----- OBU Vs. Hendrix (T)
- 7 ----- OBU Vs. Ark. College (H)
- 11 ----- OBU Vs. Monticello (T)
- 14 ----- OBU Vs. Ozarks (H)
- 15 ----- Final Exams
- 18-20 ----- Final Exams
- 21 ----- Semester Break Begins

January

- 4 ----- OBU Vs. Harding (H)
- 11 ----- OBU Vs. Southern State (H)
- 15 ----- OBU Vs. SCA (T)
- 16-17 ----- Counseling and Registration
- 18 ----- Classes Begin
- OBU Vs. Ark. Tech (H)

22	-----	OBU Vs. HSC (T)
29	-----	OBU Vs. Hendrix (T)
29-3	-----	Religious Emphasis Week

February

1	-----	OBU Vs. Ark. College (T)
5	-----	OBU Vs. Monticello (H)
19	-----	OBU Vs. Southern State (T)
22	-----	OBU Vs. SCA
23	-----	Six Weeks Grades Due
26	-----	OBU Vs. Ark. Tech (T)

March

1	-----	OBU Vs. HSC (H)
10	-----	PARENTS DAY
		Miss OBU Pageant
16	-----	Spring Recess Begins 5 P.M.
26	-----	Classes Resume

April

4	-----	Student Senate Executive Officers Election
11	-----	Student Senate and Class Officers Election

May

12	-----	Commencement
14-17	-----	Final Exams

June

5	-----	First Summer Term Begins
---	-------	--------------------------

The 1972-73 Tiger Handbook was printed by the
Ouachita print shop. We are very grateful to
J. D. Dunnigan and Ricky Dodd for their work.