

OUACHITA SACRED CHOIR

Back row, left to right:

Carroll Evans
James Dover
Dick Mefford
Jimmy Harrell
David Moore
Paul Gene Dudney
T. H. Reaves
Phil Sims
Bob Ward
Wayne Green
Henry Wood
Archie Fray
Charles Meltabarger
Fred Davis



Middle row:

Jerry McLain
Frisco Short
Betty Ann Williams
Rowena Godfrey
Rosemary Partain
Bennye Sims
Pat Rogers
Ann Strickland
Betty Lou Warren
Carolyn Sims
Margaret Warren
Edward Johns
Bill Davis

Choir Director—Fred Becker

Front row:

Edith Powell
Gloria White
Jamie Blackmon
Shirley Stephen
Irma Helen Hopkins
Gloria Hink

Elinor Keeling
Patty White
Sarah Savage
Katherine Hendrix
Glenna Maie Stallings
Mary Jo Horne
Carol Cooper



CHOIR OFFICERS: Charles Meltabarger, robe chairman — Margaret Warren, secretary — Phil Sims, president — Rosemary Partain, devotional chairman — Irma Helen Hopkins, assistant librarian — Carroll Evans, devotional chairman — not pictured are Bob Ward, business manager — Carolyn Sims, librarian — Archie Fray and Henry Ward, luggage chairmen.





OUACHITA COLLEGE BAND

First row

Bobby Smith
 Otho Hesterly
 Dan Martin
 Bonnell Birkhead
 Bob Couch
 Lou Warren
 Jonathan Royce
 Barbara Bishop

Second row

Almeda Park
 Marie Gandy
 Earl McCuin
 Webster Teague
 Ryland Mundie
 Frisco Short
 Sue Thomas
 Glen Hickey
 Robert Scoggins

Tommy Tedford
 Bob Hurless
 Inez Reece
 Verlon Harmon

Third row

Florence Dawley
 Ed Cooper
 Dianne Bradshaw
 Albert Cothran
 Tommy Joe Ward
 John Paul Huddleston
 Bilty Petty
 Billy Bob Reames
 J. Truett Blackmon
 Janice Pace
 Jack Hardin
 Ed Bass
 Lester Sitzes
 Charles Thompson

David Moore
 Carol Floyd

Fourth row

Bobby Webb
 Eleanor Wolfe
 Dale Wilson
 James Yancey
 Marshall Schrantz
 Loretta Austin
 Sam Walls
 Don Travis
 Ruth Marie Jordan
 (Not Pictured)
 Maggie Frances Cox
 Annette Presswood
 Mark Short, Jr.
 Don Zimmerman



Bill Martin
Director

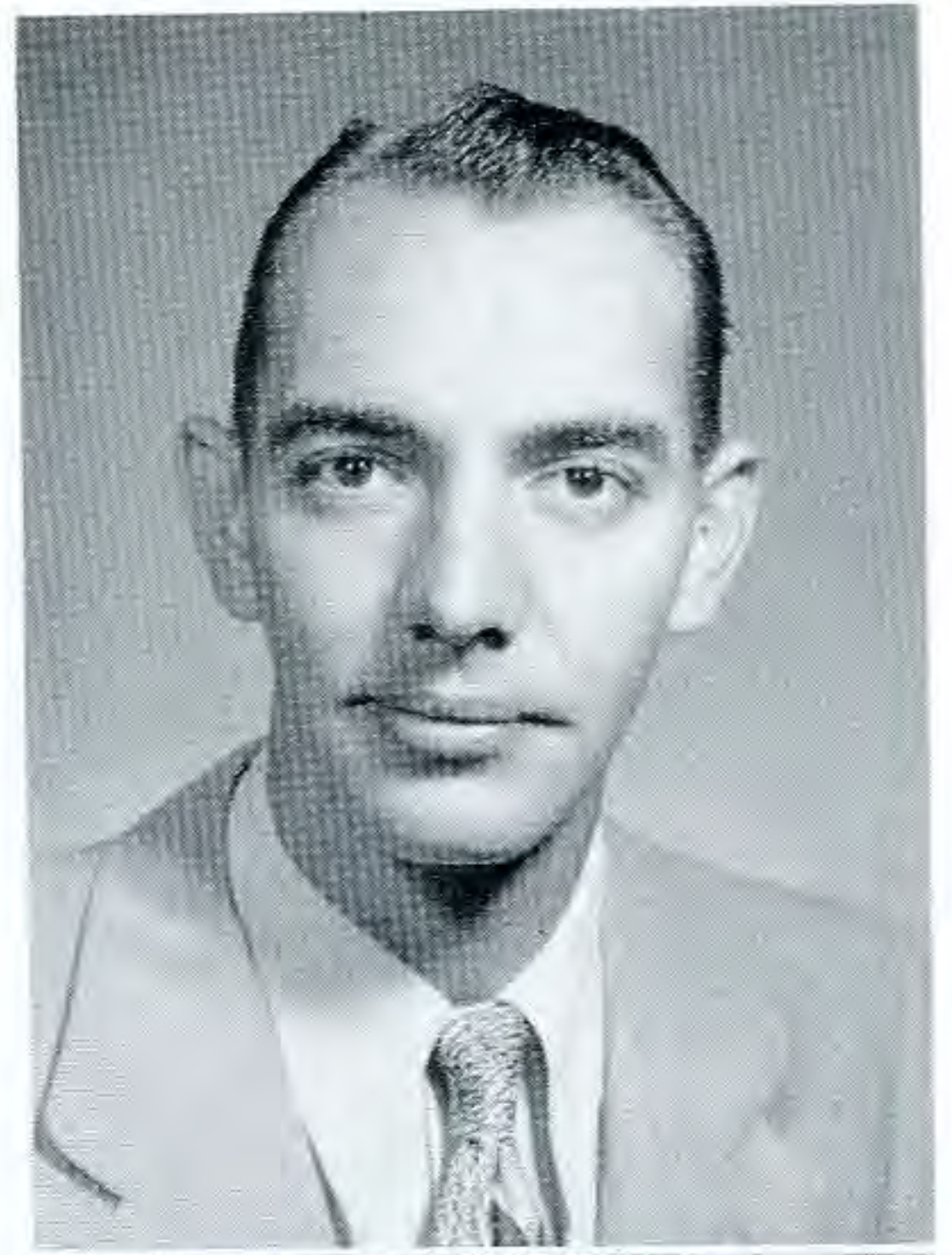

BAND OFFICERS

- Frisco Short President
- Jack Royce Vice-President
(Not pictured)
- Bill Petty Manager
- Tommy Tedford Treasurer
- Bob Couch Manager
- Lou Warren Secretary
(Not pictured)



Mitchell Hall, music conservatory, is the scene of all the concerts and now offices the Registrar and Dean. Many of the classes are meeting temporarily in the music conservatory.





First row: Miss Helen Lyon, Irma Helen Hopkins, Frisco Short, Agga Mae Overton, Albert Cothran, Dianne Bradshaw. Second row: Charles Meltabarger, Jane Royce, Johnny McClung, Otho Hesterly, Bob Smith, Bonnell Birkhead, Barbara Bishop, Jonathan Royce, Paul Brown, Sam Walls, Webster Teague, Cecil Rhea Crawford. Third row: T. W. Hunt, Laverne Hill, Evelyn Crayton, Tommie Joe Ward, Bill Martin, Troy Keeling, John Paul Huddleston, David Moore, Juanita Holt, Dorsey Lee Rowland. Back row: Sarah Savage, Billie Geurin.

LITTLE SYMPHONY ORCHESTRA

POPULAR ORCHESTRA

First row: Bob Couch, Bobby Smith, Otho Hesterly, Robert Scoggins, Verlon Harmon. Second row: David Moore, Bennye Sims, Irma Helen Hopkins, Jane Royce. Third row: Mark Short, Dianne Bradshaw, Tommy Joe Ward, Frisco Short. Standing: Dan Martin. Billie June Geurin at piano.





SEEing Miss Ann Wollerman off . . . everyone sings . . . Ping Kersh and Pong Huddleston . . . most of the boys forget to do this . . . Wham! where's the ball, Bates? . . . Who dood it? . . . gurgle and gossip with Bobby, Jamie and Mary Jo . . . how'd Roger get in there . . . frosh girl beauty show?