

SOPHOMORES 1950

AGEE, Bill Texarkana
 ATCHINSON, Bill Texarkana
 AUSTIN, Loretta Montrose
 BAILEY, Ella Mae Dermott



BASINGER, Bobbye Fort Smith
 BATES, Marvin Houma, La.
 BATY, Patsy Little Rock
 BODENHAMER, Jane Mountain Home



CALLAHAN, Peggy Booneville
 CARNEY, Hugh Texarkana
 CARTER, Mary Lee Conway
 CATES, Jean Fort Worth, Tex.



CHESSER, Charles Halley
 CHESSER, Henry Monticello
 CHILDERS, Marvin Lavaca
 COLLIE, Jean Malvern



SOPHOMORES

Prexy Bill Cook





COOK, Bill Little Rock
 COTHRAN, Albert Arkadelphia
 COUCH, Bob Texarkana
 CRAFTON, Shirley Corning



CRAIG, Dick St. Louis, Mo.
 DAVIS, Audrey Oxford
 DEATON, Evelyn Sparkman
 DEATON, Martha Camden



DIAL, Keith Bearden
 DODD, Jimmy Little Rock
 DUKE, James Prescott
 DUKE, Darlene Arkadelphia



DUNN, Bill Black Springs
 DYER, O'Nolda El Dorado
 ELLIOTT, Don Paris
 ELROD, Ben Rison



Treasurer—Harold Osborne

1950

EVANS, Carroll Blytheville
 FLOYD, Tom Little Rock
 GANDY, Marie Forrest City
 GARNER, William North Little Rock



GARRETT, Eugene Paris
 GEURIN, Billie Jean . . . Little Rock
 GIBBONS, Bobbie Joe Flat River, Mo.
 GRIEVER, Elmer Harrison



GODFREY, Rowena Booneville
 GOODWIN, Porter Wilmot
 GRACE, Judd North Little Rock
 GRAFTON, James Booneville



GRAVENMIER, Donald . . . Helena
 HALEY, Mrs. June Van Buren
 HAMRICK, Kenneth Wynne
 HARDIN, Jack Malvern



SOPHOMORES

*When Bill's absent I preside—
 Shirley Crafton vice-prexy*





HARVILL, Jo Ann Humphrey
 HESTERLY, Otho Prescott
 HICKS, Billy Smackover
 HILL, Laverne Lepanto



HOLT, Juanita El Dorado
 HOOD, Harriet Earle
 HOOVER, J. Wesley . . . Little Rock
 HOPKINS, Irma Helen . . . Texarkana

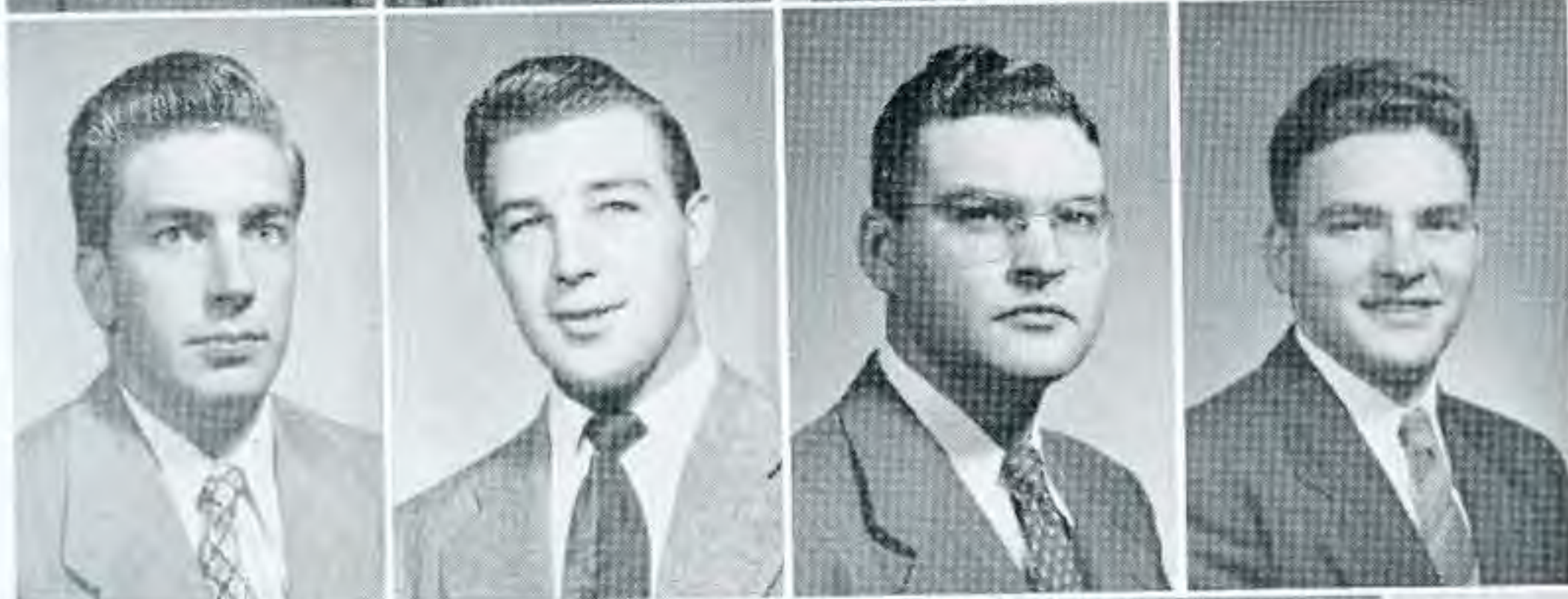

HUDDLESTON, Jim . . . Hot Springs
 HUDDLESTON, John Paul . . . Searcy
 HUNT, Russell Harrison
 HUNT, Vernon Berryville



INGRAM, Mrs. Gloria Brinkley
 JACKSON, Marshall Rogers
 JOHNSON, Claris, Jr. El Dorado



*Officers? No, we're just students
 Ann and Pat*

1950

JONES, J. L. Cabot

JORDAN, Ruth Marie . New Orleans,
La.

KEELING, Elinor . North Little Rock

KIRKSEY, Reba Arkadelphia



LARSON, Chloris . Kansas City, Kan.

LEE, Robert El Dorado

LESLIE, Pat DeWitt

LEWIS, Bill Little Rock



LIVINGSTON, Patsy . . Hot Springs

MARBURY, Ralph . . . Arkadelphia

MARTIN, Dan . Willow Springs, Mo.

MARTIN, Mary Ann . . Arkadelphia



MEFFORD, Dick . Ft. Collins, Colo.

MELSON, Elsie Arkadelphia

MILLER, Russell DeWitt

MOORE, David Heber Springs



SOPHOMORES

We three high on a windy tower





MORGAN, Helen Cullendale
 MOSELEY, Ann Little Rock
 MUSE, Paul Junction City
 McCUIN, Earl El Dorado



McKINLEY, Nancy El Dorado
 McKINNEY, Annette Rison
 McLANE, Darrell Hatboro, Pa.
 McNEIL, Nancy Fort Smith



NELSON, Margaret . . . Oklahoma City, Okla.
 NOEL, Joyce Springdale
 OSBORNE, Harold . . . El Dorado
 OSBORNE, Rosemary Cord



OVERTON, Agga Mae . . Arkadelphia
 PANG, Martha West Helena
 PATTERSON, William . . Camden
 PERKINS, Richard . . Van Buren, Mo.

1950



*Give us three men smile Jane,
 Harriet and Elinor*

PERRIN, Peggy Benton
 PETTY, Bill Earle
 PHILLIPS, Jerald Harrison
 PIERCE, Merle Crossett

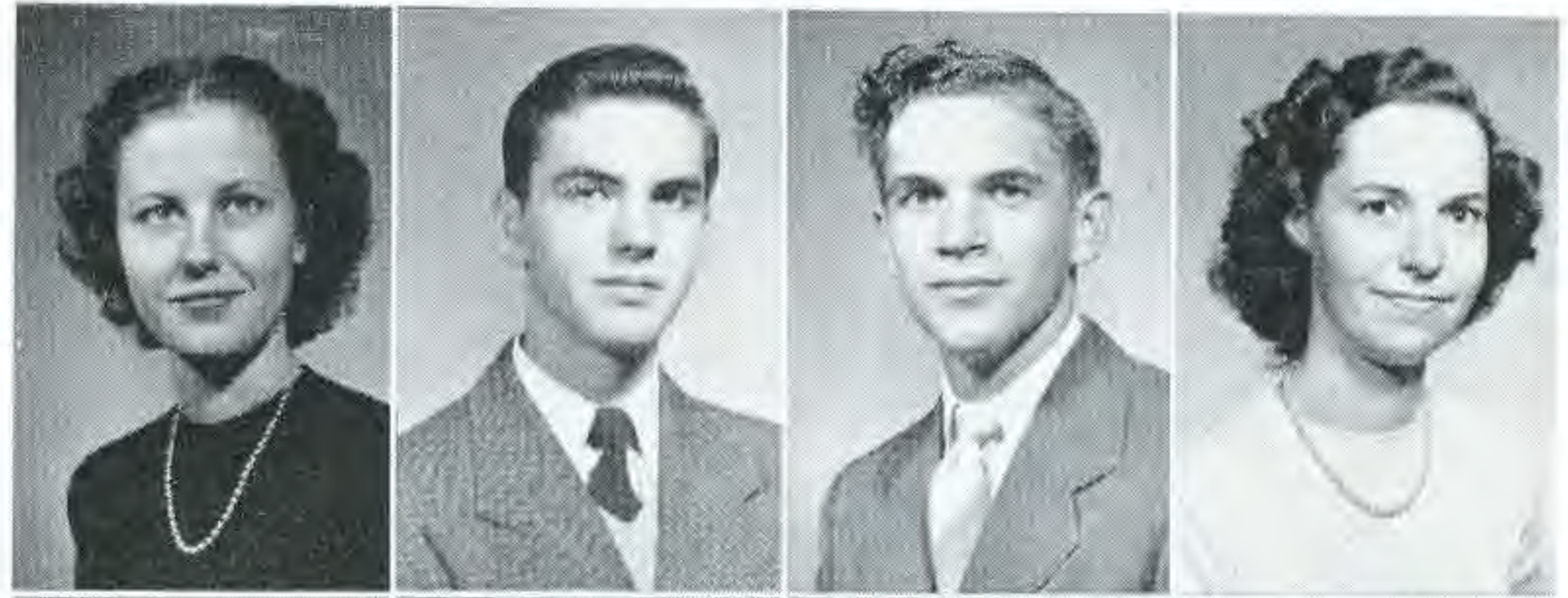

POWELL, Edith Hamburg
 PRATT, Bill Lonoke
 QUATTLEBAUM, Rachel Searcy
 REAMES, Billy Bob Paris



REAVES, T. H. Newport
 REYNOLDS, Homer Dallas, Tex.
 RITCHIE, Jenelle Strong
 ROBERTS, June West Memphis



ROBERTS, Noble Watson
 ROWLAND, Dorsey Lee El Dorado
 SHARP, Ike Warren
 SITZES, Lester Benton



1950

Studying Cone-Bottoms way





SKINNER, Clyde Cord
 SMITH, Ina Hot Springs
 SMITH, Ralph Hot Springs
 SMITH, Rodney, Jr. El Dorado



SMITH, Tommy Hot Springs
 SOUTHERLAND, Virginia Batesville
 STALLINGS, Don Hazen
 TAYLOR, Arnie Gurdon



TAYLOR, Dorothy Carthage, Mo.
 TAYLOR, Harold Sheridan
 TAYLOR, Mabel El Dorado
 THOMERSON, Dorothy Malvern



TILBURY, Norman Little Rock
 TOLIVER, Betty Little Rock
 TURES, Marvin Arkadelphia
 WAGGONER, Roger Stuttgart



SOPHOMORES

Ally Tedford at Cornigy Hall

SOPHOMORES

WARD, Donna Nashville

WARREN, Betty Lou Smackover

WATSON, Dorothy Arkadelphia

WILLIAMS, Beth Malvern

WILSON, Evelyn Harrisburg

WILLIS, Don Antlers, Okla.

WOLFE, Elynor New Orleans, La.

YANCEY, Jimmy Arkadelphia

ZIMMERMAN, Don Richland, Wash.



We went to the river



Sheriff Kersey pronounces a \$11.25 wedding. . . turnip Mag? . . . Shuck out, gals! . . . Marryin' Sam and hobo McMurry . . . This really takes coorprashun eh Emil . . . sorry boys, tain't sundown . . . triplets Peggy, Evelyn and Ruth Marie . . . look at the barefoots . . . you wanta get hitched?



THEN WINTER



BASKETBALL

BEAUTIES

WHO'S WHO

GIRLS' STUDENT
GOVERNMENT

JUNIOR CLASS

CHOIR

BAND

ORCHESTRAS

LIBRARY STAFF

DINING HALL STAFF

BOOKSTORE STAFF

ACADEMIC CLUBS

COMES IN THE RAVINE



Applying Reddie flea-powder . . . Rallying around the kitty . . . Rodney tells the Kitty "My what big teeth you have"! . . . Beta we beat 'em . . . Gamma banquet three angles . . . Pat and Jack . . . dormitories take part in the housing shortage.