

MEN'S DORMS



WALLIS HALL

WEST HALL





Ben Elrod sells a student membership card to Carol Plumlee.

IPSAY



Dr. Eubanks buys the first honorary membership to IPSAY from Ben while John Nix sells a membership to Spear.

The entire student body of Ouachita was profoundly shocked when one day in chapel, Dr. Eubanks stepped up to the speakers' stand and informed his listeners that Ouachita could no longer offer scholarships to its athletes unless definite action was taken toward raising funds to aid the athletic program. Newspapers over the state carried the story to their readers. Apparently, Ouachita had fielded its last team of "Fighting Tigers". There was one element, however, which everyone had failed to consider — the student body.

The subject of athletics dominated the conversation on the campus, in the dormitories, and in the book store. One day, a group of boys turned up with the skeleton of a plan for a student organization to be formed for the express purpose of aiding the athletic program. From this beginning in the minds of a few students, eventually sprang the con-

stitution of IPSAL. Meetings which lasted as long as five hours were held, with students from all walks of campus life attending. The first meeting was held in November, and IPSAY became an official campus organization in January. The purpose of the club, as expressed in the constitution, is "to stimulate and create a greater Ouachita College and to encourage the progress of the intercollegiate athletic program; this to be accomplished by contributions of financial aid derived from the organization itself and activities thereof."

IPSAY is now in its infancy, yet it has proven its worth. All athletes on scholarships were given books for the spring semester of 1950, and the treasury of IPSAY holds a substantial amount to be used in the present year. IPSAY is now a part of Ouachita — the only booster club of its kind in the state, and the guardian of that "ole Tiger spirit."

GOVERNING BODY—Bill Hughes, Cora Lee Sparks, Pat Duke, Martha Means, Bill Cook. EXECUTIVE OFFICERS—Marion Cardin, secretary; Russell Miller, vice-president; Ben Elrod, president; Charles Osborne, treasurer; Jean Collie, corresponding secretary.





Jane and Zim — they look happy open those big brown eyes, Sparkman wow, what a bumper Jamie oh gee, what a cute pair up in North Dorm look, girls, single fellers up on the tower.

ACADEMIC CLUBS



BIOLOGY CLUB

Mary Hilliard
President

Paul Wise
Vice-President

Katherine Hendrix
Secretary-Treasurer

Mary Lee Carter

Delter Cook

Reese Duke

Joe Kirksey

Patsy Livingston

Minnie Lee Mook

Sue Short

Harold Tatum

Jack Taylor

Richard Tommey

John Wesson

Vannye Whitley

Doyle Wise

Not Pictured:

Martha Muncy

Bill Williams, Jr.



Carney Fitzgibbon, President

Rodney Fitzgibbon
Roderick Fitzgibbon
Judd Grace

John Hand
Mary Hilliard
Secretary-Treasurer
Sam Holeman

Raymond Honea
J. W. Knight
Vice-President
Paul Muse

Claire Lee Sims
Lester SIZES
Harold Tatum

Don Wallace
Reporter
John Wesson
Program Chairman
Doyle Wise

Paul Wise
Doyle Wright
Don Zimmerman

CHEMISTRY



ENGLISH HONOR SOCIETY

Sally Allen

Margaret Atchison

Alla Mae Barfield

Joan Bearden

Atley Calloway

Sally Dollins

Margaret Ford

Johnny McClanahan

Jerry McLain

Charles Meltabarger

June Pratt

Jesse Stogsdill

Billie Jean Zimmerman

Not Pictured:

Clarice Brown

Marion Cardin



MATH HONOR SOCIETY

Reuben Russell
President

Duane Thomas
First Vice-President

James Yankie
Second Vice-President

Thelma Harper
Third Vice-President

Ray Anderson
Reporter

Bill King
Secretary-Treasurer

Carney Fitzgibbon

Truett Goatcher

Oscar Golden

John Hand

James Jenkins
Mary Ann Martin
Bob Ready
Doyle Wright

Not Pictured:
Willis Graham
Raymond Honea





PHI BETA CHI

Mary Jo Bailey
Virginia Barfield
Bertie Byrd

Florence Dawley
June Haley
Nina Hosey

Rosemary Partain
Cora Lee Sparks
Lillian Standiford

Not pictured:
Billy Sue Wilkins



Ella Mae Bailey, Mary Jo Bailey, Mary Jo Balcom, Virginia Barfield, Bertie Byrd

HOME ECONOMICS

Betty Collomp	Jane Hood	Mary Catherine Reed	Dorothy Taylor
Florence Dawley	Frances Jones	Inez Reece	Donna Ward
Pat Fleener	Ann Lenderman	Jenelle Ritchie	Lou Warren
Mary Ethelyn Gibbs	Mabel Dean Marshall	Maxine Scott	Joyce Cole
June Haley	Nina Hosey	Mary K. Simms	Pat Leslie
Betty Joyce Harris	Pat Military	Ina Smith	Not Pictured:
Jo Ann Harvill	Betty Sue Newman	Cora Lee Sparks	Wilma Fewell
Billie Hickem	Martha Osborne	Lillian Standiford	Pat Duke
Harriet Hood	Rosemary Osborne	Mary Lois Stuart	Betty Berry





Rowland Reed president. Charles Tope first vice-president. Alice Newsom second vice-president, Clarice Brown third vice-president. Margaret Atchison secretary, Walter Nickelson treasurer, Dorothy Lou Reed reporter.



I R C

(First row): Eugene Greenfield, John Nix, Darrell Ross, Charles Thompson, Roy Nix, Ralph Smith, Bill Agee. (Second row): Virginia Cothran, Margaret Ford, Bill Cook, Roy Carroll, Pete Church, Ben Elrod. (Not pictured); Grace Case, Orvel Hooker, Richard Perkins, Velda Pogue, Bob Hargrove.

HISTORY HONOR SOCIETY

Rowland Reed, Margaret Atchison, Roy Carroll, Bob Hargrove, Bob Mayes, Charles Tope, Billy Joe Walsh.





MEMBERS—Margaret Atchison, Grace Case, Alta Brasell, Orvel Hooker, Chloris Larson, Johnny McClanahan, Walter Nickelson, Ralph Smith, Lucien Coleman, Dr. David Moore, sponsor, Roy Carroll.

PI KAPPA DELTA

LETTERMEN—Walter Nickelson, Johnny McClanahan, Orvel Hooker, Grace Case, Margaret Atchison.



Ralph Holland
Vice-President

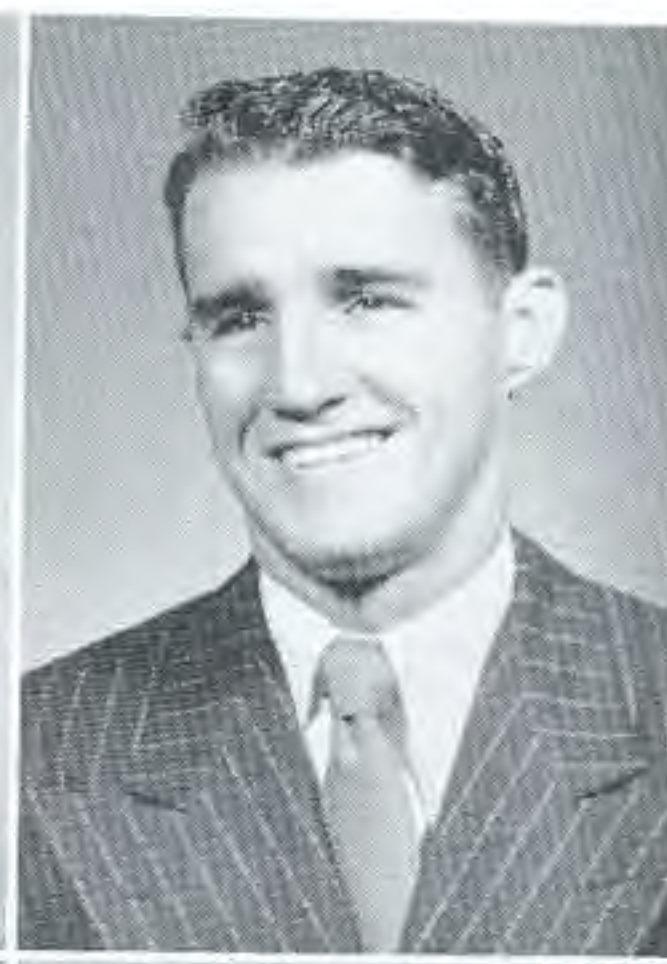

Bobby Newman
Secretary

Carl Ramsey
Treasurer



Bill Talley
Sgt. at arms

Dickie Helms
President (not pictured)

“O” ASSOCIATION





(Opposite page) Leon Cowling, Dee Gober, Charles Gough, Bill King, Paul Kirkpatrick

Jack Lowman, Don Lynd, Russell Miller, Roy Nix, Ike Sharp

(Above) Jim Tabor, Bill Vining, Jim Warnock, Keith Dial, Tom Roberson, James Wright

Ed Johnson, Spear Titsworth, Don Elliott, Murry Elton, Babe Henry, Tom Floyd

(Not pictured) Dub Kelly, Bob Galloway, Doc Griffith, George Mays, Jack Mitchell, Walter O'Farrell, Mole Harris.

Founded to serve as a medium of fellowship for all the students who have lettered in one or more sports on our campus, the "O" Association strives to build school spirit and to encourage interest in the athletics of our campus.

ALPHA PSI

Mary Margaret Warren
President

Betty Sanders
Vice-President

Clarice Brown
Secretary-Treasurer

Margaret Pearce

Velda Pogue

Maggie Frances Cox

Emil Williams

Dewey Stark

Austin Ingram

Orvel Hooker

Not Pictured:

Grace Case

Jim Griffith

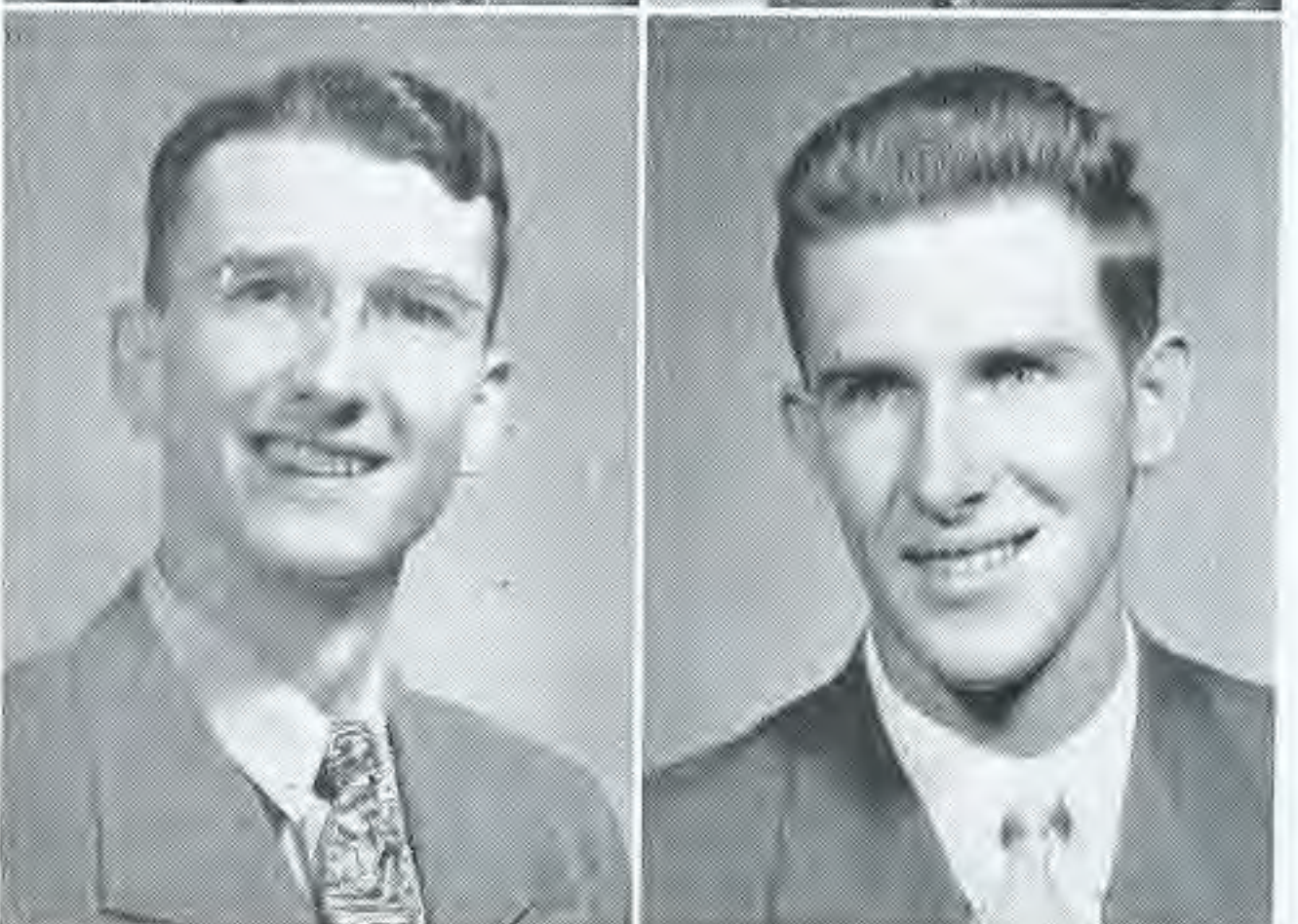
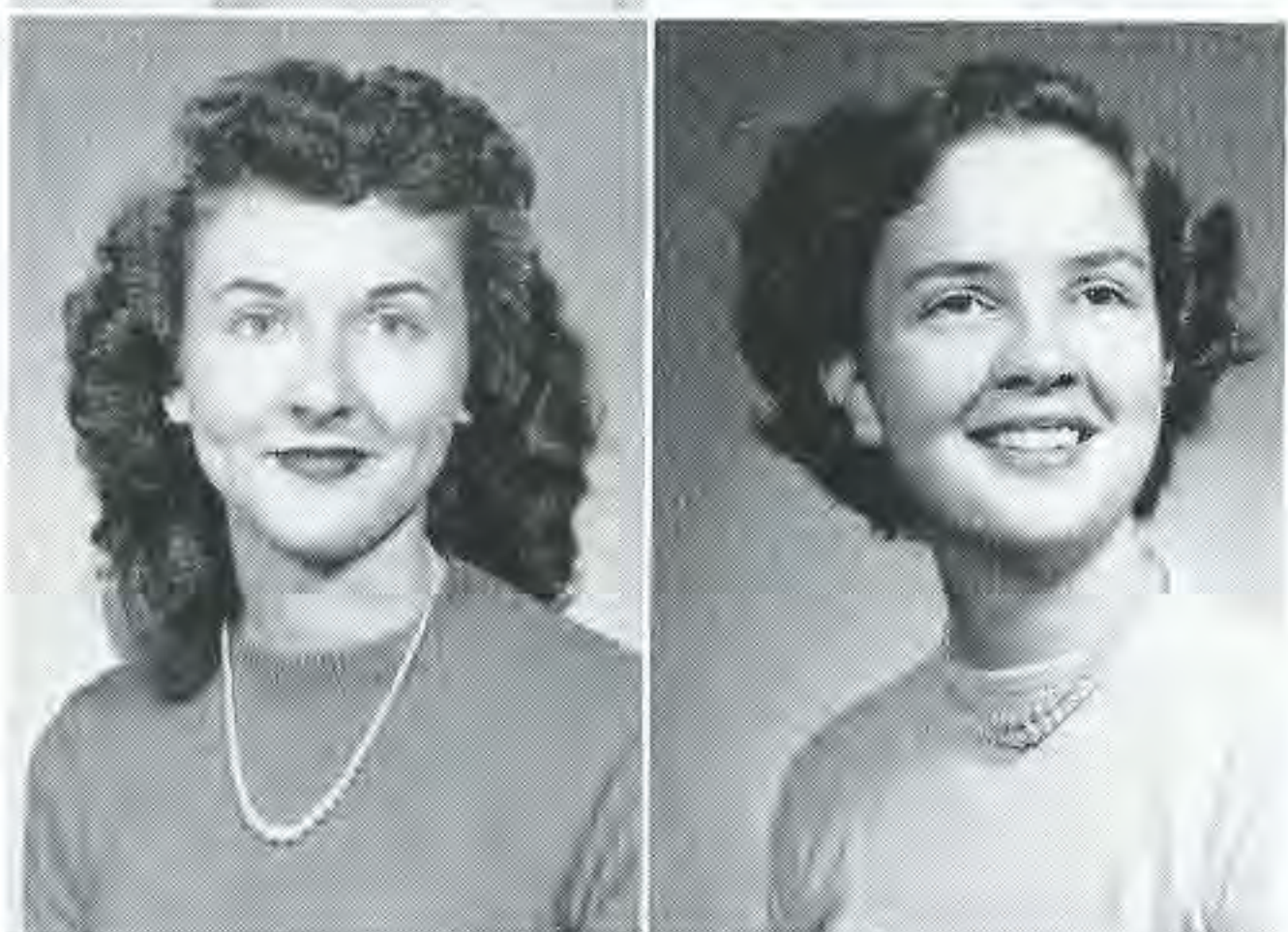

1950



Mary Margaret accepts the wedding gifts brought in by the servants Balentine, Reed, and Reaves.

DOUBLE DOORS

One of the three major productions of the Speech department for this year is "Double Doors", the story of a dominating elderly woman and her fight for her desires and wishes in the lives of her family.

The other two productions are "Lady of Letters" and "Good News."

DOUBLE DOORS CAST

Vickie	-----	Maggie Frances Cox
Carolyn	-----	Alta Brasell
Ann	-----	Elsie Kennedy
Rip	-----	Lucien Coleman
Avery	-----	Mary Margaret Warren
Louise	-----	Dorothy Lou Reed
Butler	-----	T. H. Reeves
Telleson	-----	George Balentine
Mr. Chase	-----	Raymond Connors
Dr. Sully	-----	Troy Keeling
Neff	-----	Bill Stone
The detective	-----	Hazen Lowry

Maggie invites Elsie into the secret door to see her treasures.





OUACHITA PLAYERS

Clarice Brown
 Betty Sanders
 Evelyn Wilson
 Gene Ermert
 Earl McCuin
 Maggie Frances Cox
 Dorsey Lee Roland
 Velda Pogue
 Dorothy Reed
 Troy Keeling
 Emil Williams

Ann Moseley
 Joanna Bell
 Margaret Pearce
 Almeda Park
 Dorothy Lewis
 Billie Hickem
 Mary Catherine Reed
 Mary Margaret Warren
 O'Nolda Dyer
 Betty Berry
 Rachel Quattlebaum

George Balentine
 Alta Brasell
 Jean Cates
 Lucien Coleman
 Charles Edwards
 Don Gravenmeier
 Elsie Kennedy
 Chloris Larson
 Mary Lowder
 Mary Sue McDonald

Martha Means
 Martha Moreland
 Richard Perkins
 Bobbie Reagan
 T. H. Reaves
 Jackie Rogers
 Virginia Southerland
 Betty Olliver
 Johnny Vance
 Sam Walls

Pat White
 June Williams

Not Pictured:

Grace Case
 Orvel Hooker
 Darrel McLane
 Walter Nickelson,
 Dewey Stark

OUACHITA PLAYERS





Jim Sewell
 Wilma Fewell
 Jane Gale
 Bob Carson
 Charles Osborne

President
 Secretary
 Reporter
 Vice-President
 Treasurer

MACHINE AND LEDGER

(Below) Don Stallings, Eddie Howard, Dorothy Dunn, Evelyn Wilson, Dorothy Adams, Orville Haley, Wayne Reid, Duane Thomas.

Burton Mullins, Robert Lee, O. G. Monk, Frankie Wilcoxsin, Don Elliott, Roger Baxter, Sam Talbot, Jack Hardin, Audrey Davis, Margie Samuels, William Patterson, Jean Davis, Ed Bass, Jr., Weldon Miller, Johnny Vance, John Bates, Cecil Malone, Reed Hill, Harry Ashcraft, Jim Huddleston, Helen Kelly. (Not pictured) James Wright, Jack Lowman, Ed Johnson, Eleanor Wolfe, Nane Smith.







PALETTE AND BRUSH

Mary Jane Allen

Ella Mae Bailey

Bob Bremmerman

Darlene Duke

Evelyn Edwards

Mary Dale Glasgow

Glendon Grober

Peggy Gunter

Otho Hesterly

Pat Humphries

Martha Means

Betty Orr

Martha Pang

Peggy Perrin

Maxine Scott

Claire Lee Sims

Lillian Standiford

Laura Eva Turner

Marie Westerman

Sue Wicklund

Mary Wiles

(Not Pictured) :

Clarice Brown

Troy Carroll

Frankie Cox

Margaret Ford

Marie Gilliland

Geraldine Head

Irma Helen Hopkins

Bernice Howard

Betty Lou Hutchins

Doris Jean Midkiff

Martha Moreland

Inez Reece

Dorsey Lee Rowland

W A A MEMBERS

Marion Cardin, Jean Cates, Betty Berry, Almeda Park, Thelma Harper, Marie Gandy, Evelyn Wilson, Dorothy Military, Rita Priest, Sue Short, Nina Hosey, Billie Hickem, Martha Muncy, Laverne Hill, Margaret Pearce, Ina Smith, Sue Wicklund, Imogene Neves, Mary Alice Leeton, Dorothy Taylor, Alice New-som, Elsie Melson, Evelyn Deaton, Eleanor Wolfe, Audrey Davis. (Not pictured) Grace Case.

W A A



Betty Ann Williams Treasurer
 Betty Lou Warren Vice-President
 Cora Lee Sparks Social Chairman
 Pat Duke Secretary
 Wilma Fewell Initiation
 Chloris Larson Reporter
 Betty Sanders
 (Not Pictured) President





ROTC POSES . . . Colors pass at the Thanksgiving parade . . . Company sponsors with Nix, Golden and Russell . . . Dick, Roy and Honeydripper . . . That's a tank with Ras . . . Colonel Mullins, sir and Doll . . . Where's your ties, boys? Moon, Ed, Doll and Nix.



Two Dorothys and a Martha in Hot Springs . . . about face . . . And they'd better shine like a mirror . . . Pledge Dunn and Ward where did all them clodhoppers come from? . . . shots of wild Indians Nancy, Betty Lou and Jo Ann . . . beauty is only skin deep—paint can't hurt her.



LADY EDITORS



HOLT and HOPKINS

OUACHITA SIGNAL

Nancy McNeil, secretary; Jimmy Hart, sports writer; Jean Collie, assistant editor; Irma Helen Hopkins, feature editor and Juanita Holt editor-in-chief.



1950 OUACHITONIAN

Darrell Ross, business manager; Barbara Bishop, class editor; Buddy Lamp, snapshot; Mary Alice Leeton, editor; Troy Carroll; (not pictured) Joanna Bell, secretary; Reuben Russell, military editor; Johnny McClung, military editor; Yvonne King, society editor.



Letter from the Editor:

To our fellow students, the student body of OBC, we the staff have endeavored to preserve for you a history of our school days from the balmy September days through the spring semester in all phases of our campus life. It is the sincerest wish of our staff that you in future years will find this book a treasure chest of rich memories.

It has been a heap 'o fun, lots of work and time consuming but I would not have traded our jobs with anyone on this campus. I hope that this book will always be one of your treasured possessions.

Mary Alice Leeton, Editor