

FRESHMEN

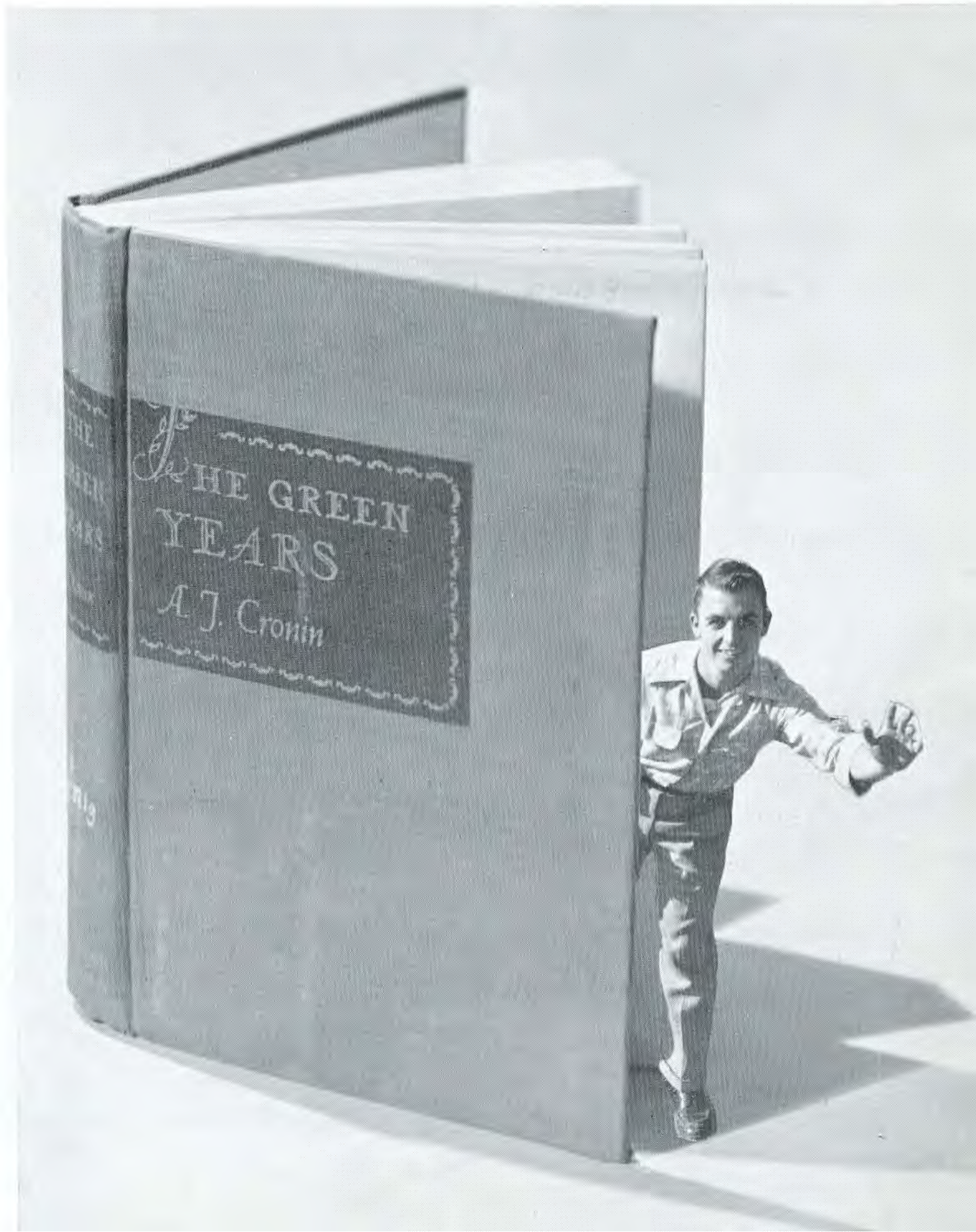

FRESHMEN

ADAMS, Dorothy *Fort Smith*
 ALBRITTON, C. C. *Junction City*
 AUSTIN, Calvin *Van Buren*
 BALCOM, Mary Jo *Tyronza*

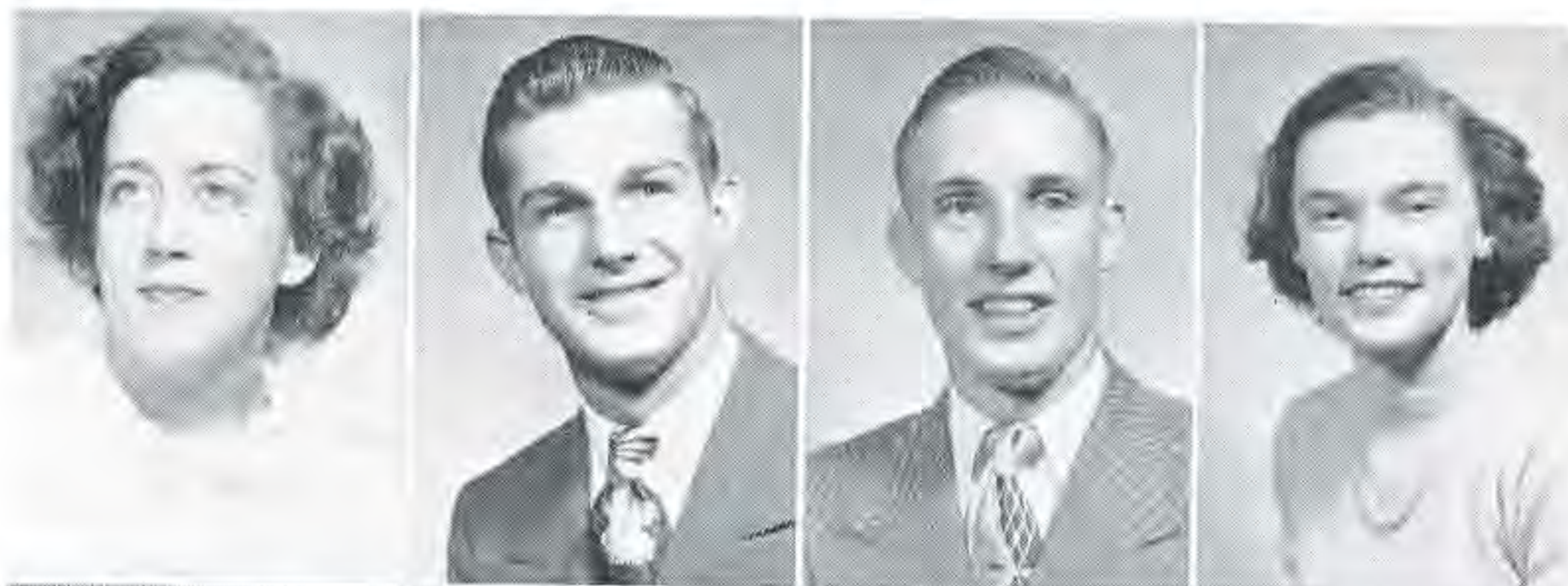

BALENTINE, George *West Helena*
 BAYLESS, Lynn *Hot Springs*
 BEARD, Winsotn *Cullendale*
 BISHOP, Barbara *El Dorado*



BOULLIOUN, Julia Ann *Little Rock*
 BOWMAN, Don *Ashdown*
 BLACKMON, J. Truett *Arkadelphia*
 BLACKMAN, Jamie *DeWitt*



BRADSHAW, Buddy *Arkadelphia*
 BRASWELL, Alta *Pine Bluff*
 BRYAN, Arthur *Greenwood*
 BUTLER, Garland *Kennett, Mo.*



BUTTS, Patsy Ruth *Arkadelphia*
 CAGLE, EVA *Pine Bluff*
 CALDWELL, Patrick *Arkadelphia*
 CARPENTER, Verne *Sage*



CARTER, Annette *Little Rock*
 CHESSER, Don *Halley*
 COCKRILL, Frances *Harrisburg*
 COLE, Joyce *Parkin*





COLEMAN, Lucien . . . Little Rock
 COLLIE, Betty Ann . . . Malvern
 COLLOMP, Betty Ann Frenchman's Bayou
 CONARD, Jimmy . . . Cabot



CONNORS, Raymond Chicago, Ill.
 COOPER, Carol . . . Texarkana
 COOPER, George Edward Albion, Ill.
 DAVIS, BILL . . . Fort Smith



DAVIS, Fred . . . Batesville
 DAVIS, Otto . . . Hot Springs
 DAWSON, Roma . . . Seneca, Mo.
 DEATON, Mary Kathryn Curtis

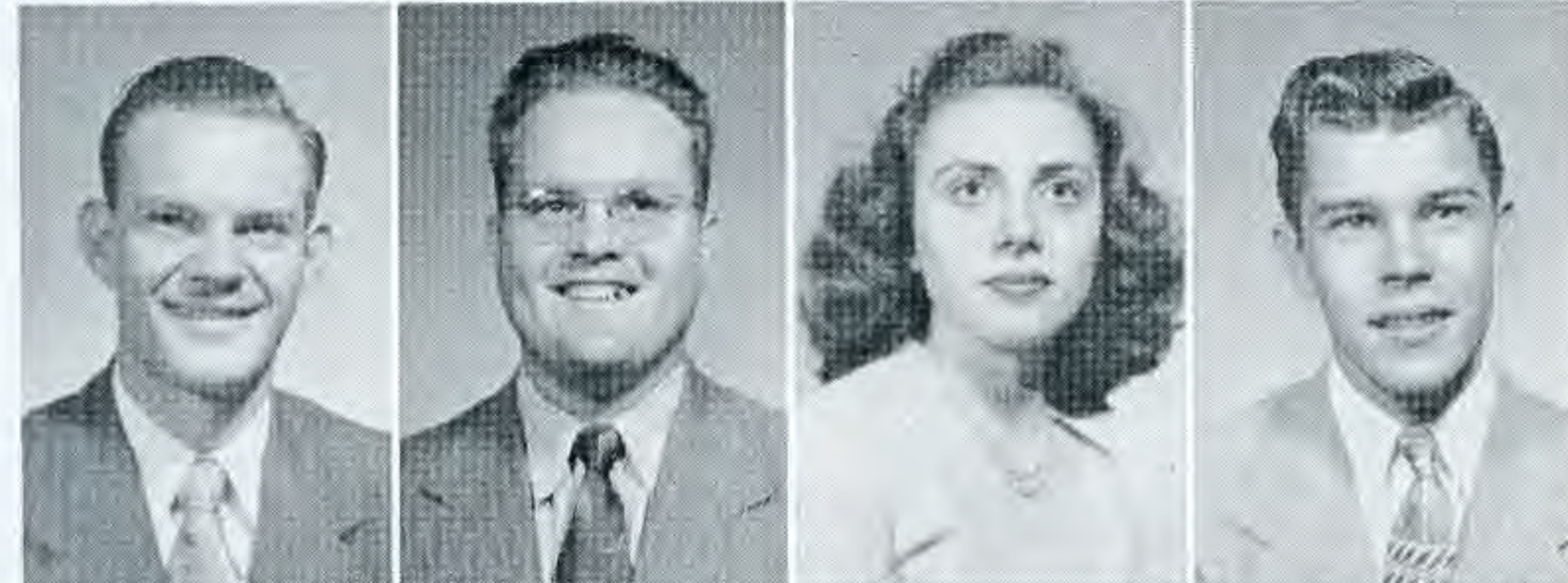

DIFFIE, Harold . . . El Dorado
 DOUGLAS, Paul Santa Monica, Calif.
 DOWNS, Mary Ellen . . . Hope
 DUDNEY, Paul Gene Washington



EASON, Virginia . . . Lepanto
 EDWARDS, Charles Bentonville
 EDWARDS, Evelyn Kennewick, Wash.
 ELMS, Zahle . . . Tyronza



ELTON, Murray . . . Crossett
 EMRICH, Jean . . . Tyronza
 EVANS, Muriel . . . Bryant
 FITHIAN, Harold Joplin, Mo.

1950

FRESHMEN

FLEENER, Patsy Jean *Marianna*
 FORD, Robert *Pine Bluff*
 FOUST, Jimmie *White Hall*
 FOX, Jimmie *Plumerville*

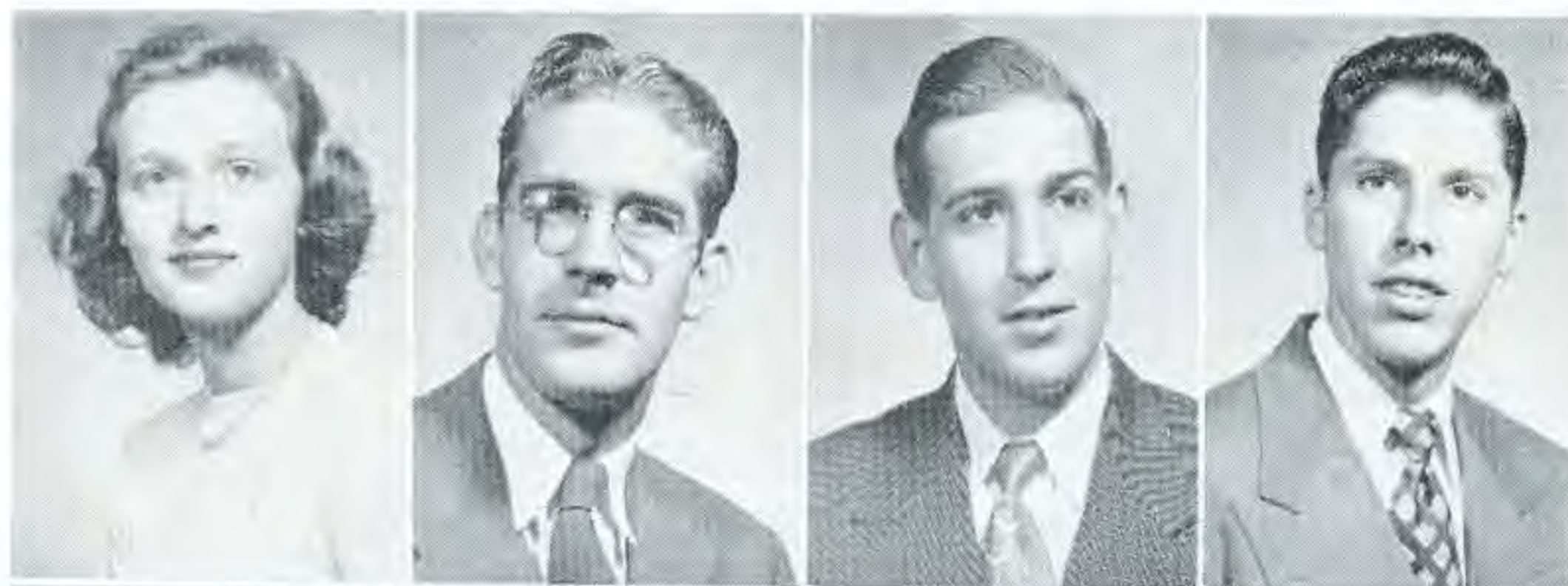

FRAY, Archie *Fordyce*
 FULMER, Helen Joyce *Arkadelphia*
 GLASGOW, Joe *De Queen*
 GOODGAME, Fred *Holly Springs*



GREEN, Wayne *El Dorado*
 GREENLEE, Phyllis *Cullendale*
 GROBER, Gloria *Little Rock*
 GULLEY, Jane *Little Rock*



GUNTER, Peggy *Leachville*
 HAIRSTON, Hugh *Warren*
 HALE, Alfred *Camden*
 HANSFORD, Bobbie *Texarkana*



HARGIS, Maurice *Warren*
 HARMON, Verlon Paul *Forrest City*
 HARRELL, James *El Dorado*
 HARRISON, Betty Joyce *Harrisburg*



HART, Jimmy *Hot Springs*
 HAYGOOD, Mrs. Gwen *Star City*
 HAYGOOD, R. V. *Star City*
 HEAD, Geraldine *El Dorado*

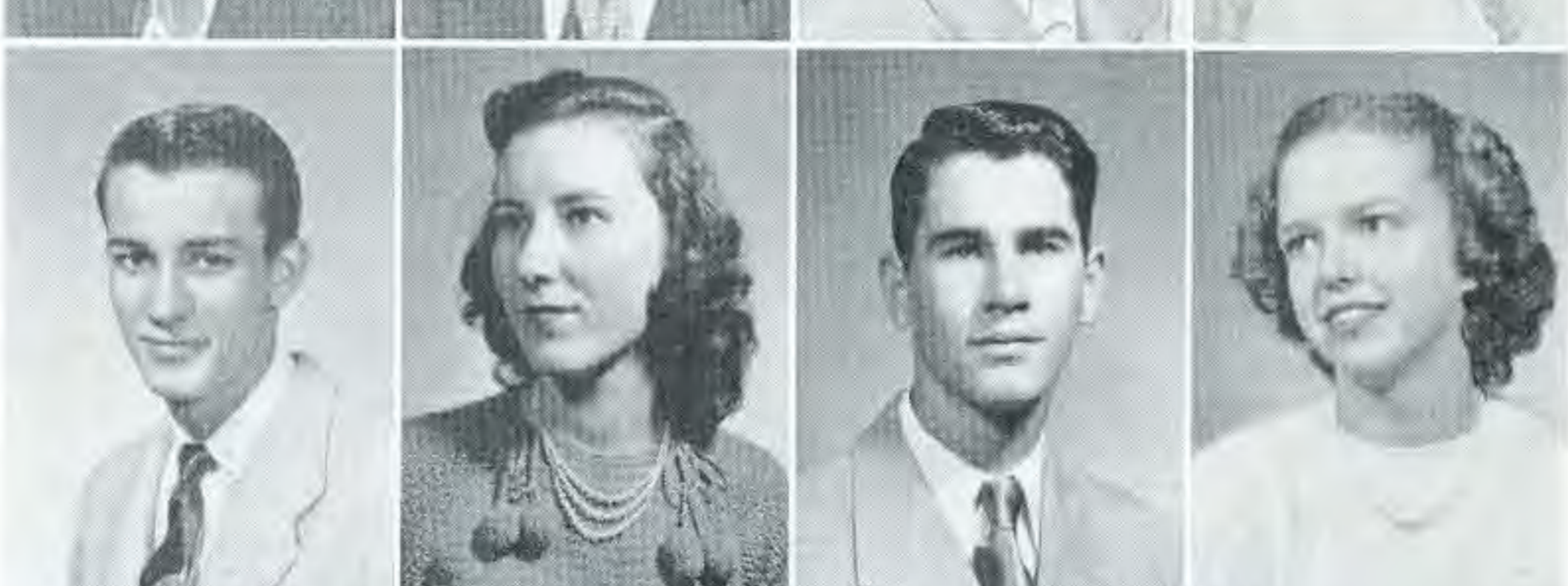



HENRY, Richard . . . *El Centro, Calif.*
 HICKEY, Glenn *Mt. Ida*
 HICKMON, Dorothy *Bradford*
 HICKS, Jo Ann *El Dorado*



HOBSON, Charles *Berryville*
 HOLCOMBE, Bonnie *Malvern*
 HORNE, Irene *Sparkman*
 HORNE, Mary Joanna *Camden*



HOWELL, Carolyn Sue . . . *McGehee*
 HUBBARD, Arvin *Harrisburg*
 HUGHES, William *Pocahontas*
 HUMPHRIES, Patricia . . . *Lockesburg*



JOHNS, Edward *Hot Springs*
 JOHNSON, Ernestine *Ashdown*
 JONES, Frances *Moro*
 KENNEDY, Elsie *Hot Springs*



KING, Yvonne . . . *Munich, Germany*
 KUEHN, Jere *Parkdale*
 LAMB, Bob *Harrisburg*
 LAMB, Buddy *Harrisburg*



LAMB, J. T. *Harrisburg*
 LAWRENCE, Lovall *Memphis, Tenn.*
 LAWSON, Wayne *Joplin, Mo.*
 LENDERMAN, Marianne . . . *Cabot*

1950

FRESHMEN

LOWDER, Mary *Fort Smith*
 LOWMAN, Jimmy *Cabot*
 MARSHALL, Mabel Deane . . . *Cabot*
 MARTINDALE, Joe *Emmet*



MASSEY, JOE *Diaz*
 MAULE, Gay *Texarkana*
 MIDKIFF, Doris Jean *Wynne*
 MICHAEL, Bobbie Faye *Blytheville*

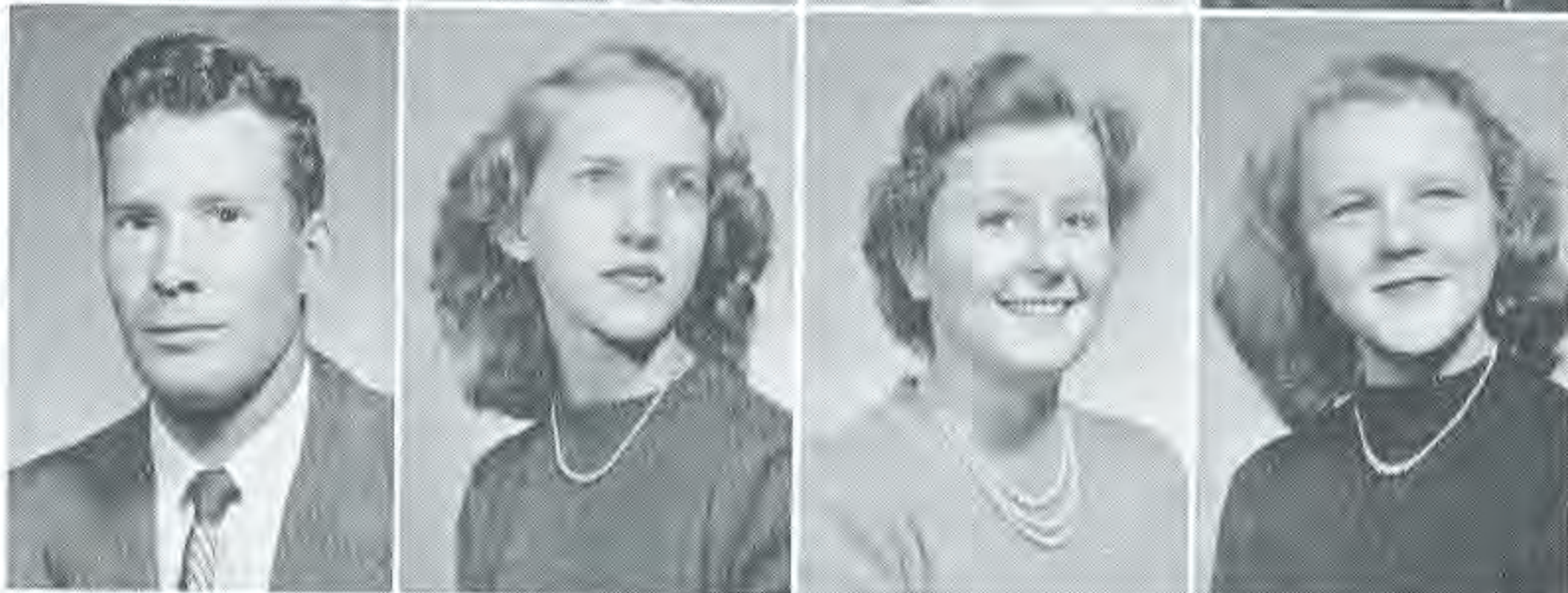

MIDDLEBROOKS, Creighton . . *Hope*
 Military, Patsy *Texarkana*
 MILLER, Boyd *De Witt*
 MILLER, Joe *Stuttgart*



MILLER, John *Pine Bluff*
 MOORE, Frank *North Little Rock*
 MORELAND, Martha *Tyronza*
 MOOREMAN, Hilda *Gurdon*



MOSELEY, Bertha *Pine Bluff*
 MYERS, J. C. *Hot Springs*
 McDONALD, Mary Sue *West Helena*
 McMURRY, Rhine *Fordyce*



NEWMAN, Betty Sue *Harrisburg*
 NICHOLS, Gilbert *Batesville*
 NORMAN, G. W. *Harrisburg*
 NUTT, Jesse *El Dorado*





NUTT, Lavelle Eudora
 OLIVER, Gordon Walnut Ridge
 PAGE, Janice Fouke
 PHILLIPS, Tilden Harrison



PIERCE, Willie Jo Arkadelphia
 PORTER, Becky Ann Forrest City
 POWERS, James L. Beebe
 RAGLAND, Charles El Dorado



REECE, Inez Norman
 REED, Kenneth Pine Bluff
 RICHARDS, Anna Mary Rogers
 RITCHIE, Mildred Hampton



RODGERS, Carolyn Sue De Queen
 ROGERS, Patricia Stamps
 ROGERS, Jackie El Dorado
 RUSH, Jimmy Harrisburg



RADFORD, Inez Hot Springs
 SAVAGE, Sarah Arkadelphia
 SCHRANTZ, Marshall Pine Bluff
 SCOGGINS, Robert Texarkana



SCOTT, Maxine Booneville
 SIMMONS, Bill Stuttgart
 SIMMS, Mary K. Huttig
 SIMS, Bennye Camden

1950

FRESHMEN

SINGLEY, Mary Jane . . . Little Rock
 SMITH, Charles . . . Arkadelphia
 SMITH, Sue . . . Bearden
 SMITH, Leslie . . . Little Rock

SPARKMAN, Alfred . . . Pine Bluff
 SPIKES, Pearl . . . Grannis
 STALLINGS, Glenna Maie . . . Corning
 STEPHAN, Shirley . . . Little Rock

STEPHENS, Anette . . . Searcy
 STRICKLAND, Ann . . . Arkadelphia
 STUART, Mary Lois . . . Delight
 TANNER, James . . . Hot Springs

TERRELL, Viola Jane . . . Arkadelphia
 THOMAS, Sue . . . Arkadelphia
 THRASH, Lloyd . . . Hope
 TIPTON, Betsy . . . Fordyce

TRAVIS, Donald . . . Malvern
 TROUTMAN, Lenice . . . Fort Smith
 TUCKER, Jimmie Sue . . . Fort Smith
 TURNAGE, Norma Jean . . . DeQueen

VAUGHN, Idella . . . Paragould
 WALL, Sam . . . Texarkana
 WEBB, Bobby . . . Arkadelphia
 WHITE, Gloria . . . Smackover

WHITE, Patty Jo . . . Pine Bluff
 WILLIAMS, June . . . El Dorado
 WILSON, Dale . . . Batesville
 WOOD, Henry Ward . . . Gurdon





SADIE HAWKINS! "Ma" Denty arrives . . . not Frankenstein, he just eats Ma Denty's cornbread . . . gruesome foursome . . . wolf-gal done got the shurf . . . aw, shucks, Daisy Beth . . . pidgeon toe Sims and crowfoot Harrell.

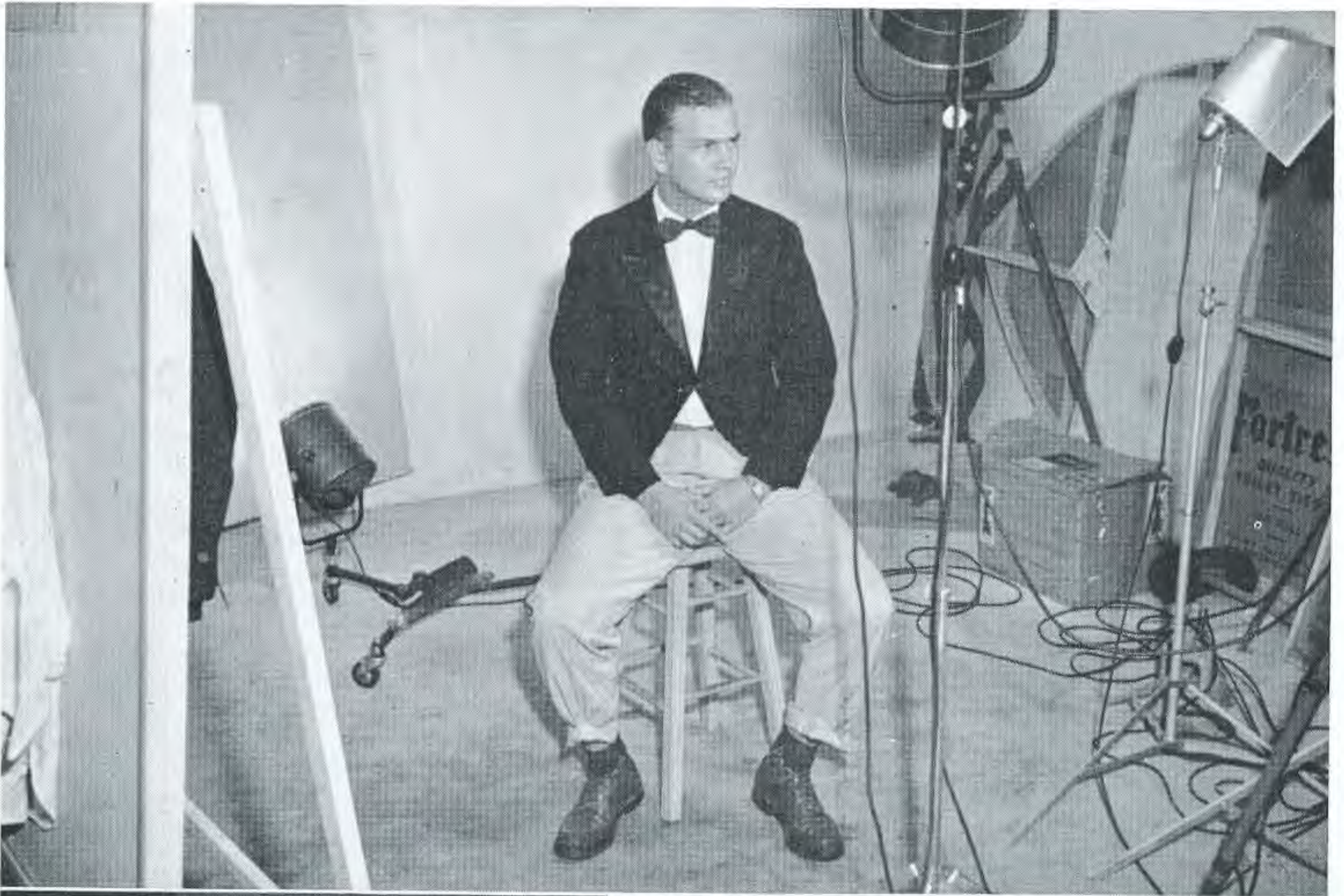

Bill gets his picture took.



McGuin has that educated look.

LIFE GETS 'TEEJUS



Queenie Works on her beanie! Harold and Claris can't find any funny books anywhere . . . Phil Sims wild . . . duh-h-h!

