

Ouachita Baptist University

## Scholarly Commons @ Ouachita

---

OBU Yearbooks: The Ouachitonian

University Archives

---

1950

### The Ouachitonian 1950

Ouachitonian Staff

*Ouachita Baptist University*

Follow this and additional works at: <https://scholarlycommons.obu.edu/yearbooks>



Part of the [Higher Education Commons](#), [Organizational Communication Commons](#), and the [Public Relations and Advertising Commons](#)

---

#### Recommended Citation

Ouachitonian Staff, "The Ouachitonian 1950" (1950). *OBU Yearbooks: The Ouachitonian*. 22.  
<https://scholarlycommons.obu.edu/yearbooks/22>

This Book is brought to you for free and open access by the University Archives at Scholarly Commons @ Ouachita. It has been accepted for inclusion in OBU Yearbooks: The Ouachitonian by an authorized administrator of Scholarly Commons @ Ouachita. For more information, please contact [mortensona@obu.edu](mailto:mortensona@obu.edu).



THE 1950

*Quachitonian*



*The Ouachitonian*  
OF  
1950

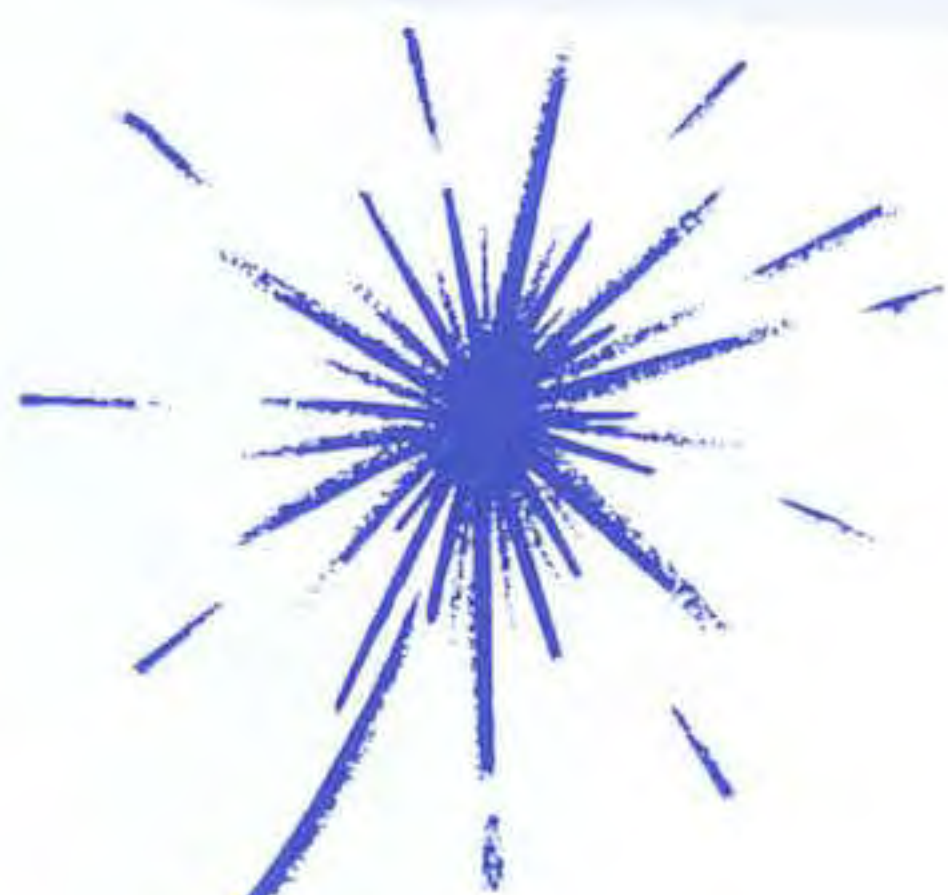

MARY ALICE LEETON, *Editor*

DARELL ROSS, *Business Manager*

ANNUAL YEARBOOK  
PUBLISHED BY THE STUDENTS OF  
OUACHITA BAPTIST COLLEGE  
ARKADELPHIA, ARKANSAS

RILEY LIBRARY  
OUACHITA BAPTIST UNIVERSITY

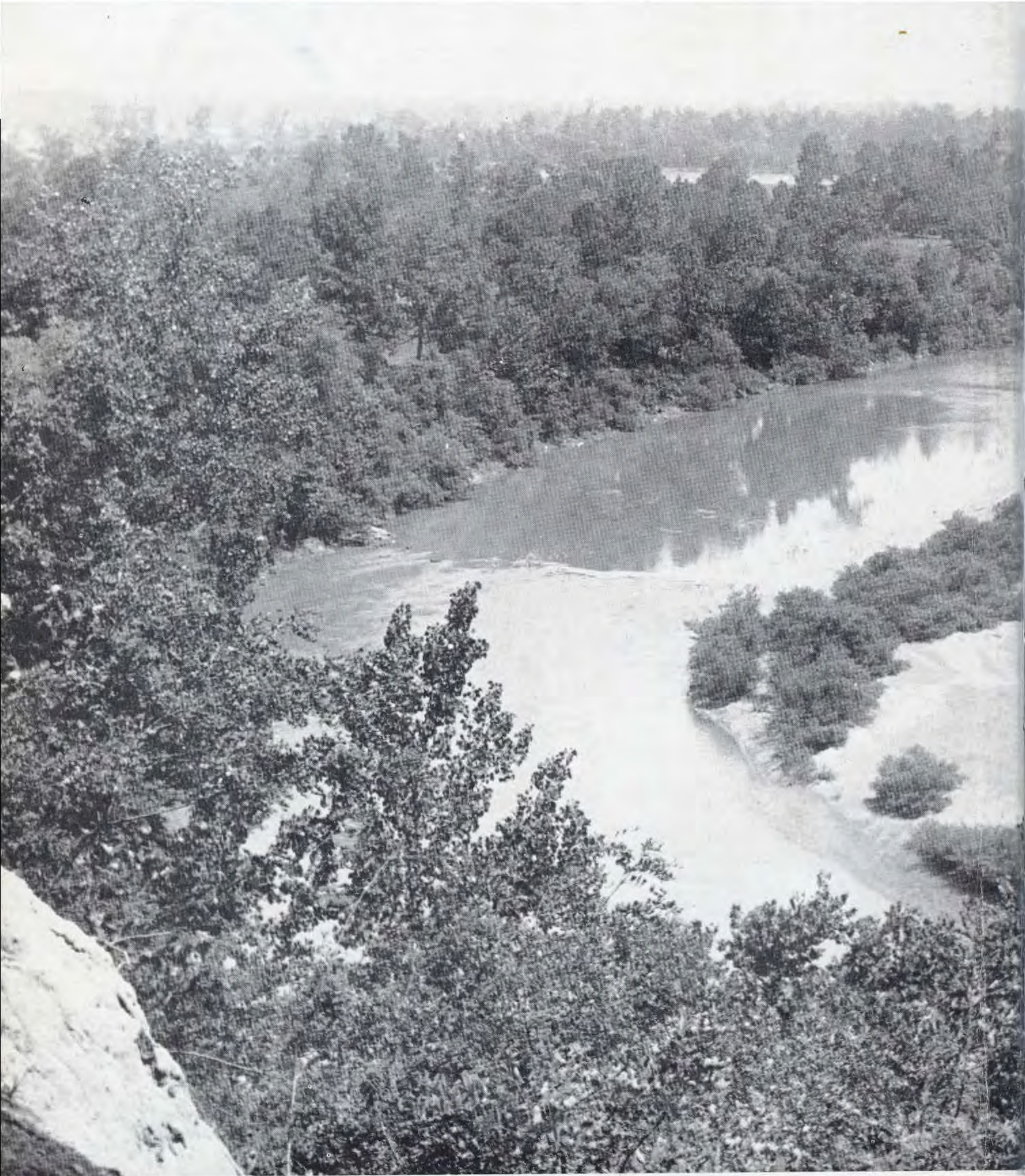

# At Ouachita

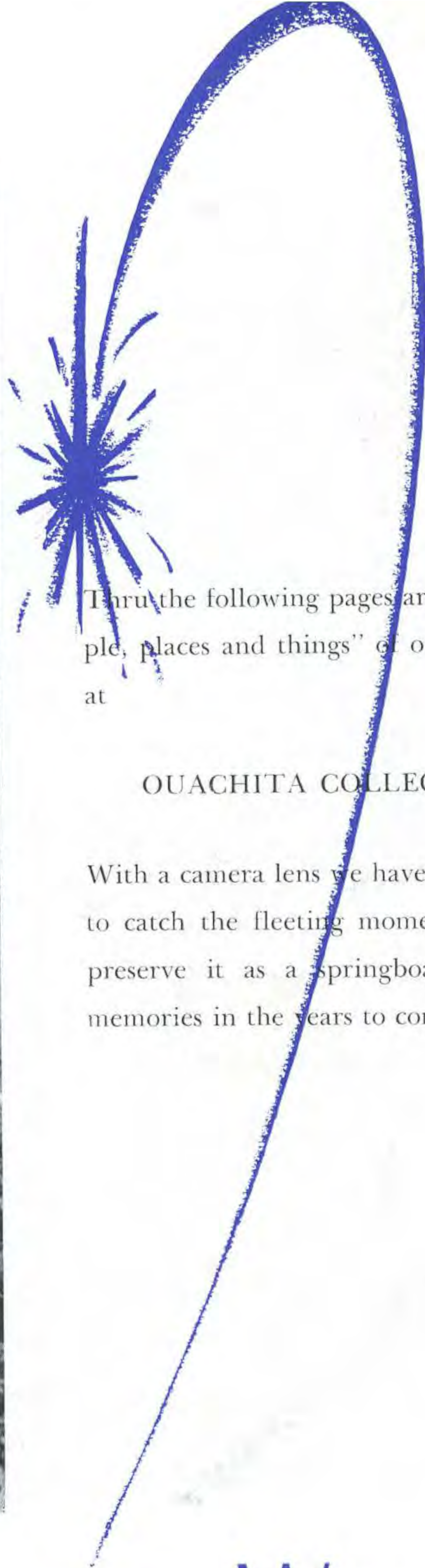

Thru the following pages are "people, places and things" of our year at

### OUACHITA COLLEGE

With a camera lens we have sought to catch the fleeting moment and preserve it as a springboard for memories in the years to come.

# thru the Seasons, We . . .

33044



Gain . . . .



Through our churches and religious activities we are ensured of an ultimate triumph in spiritual, intellectual and spiritual development. In our appreciation for these organizations it should ever be our obligation to live up to the ideals set by them.



# Strength thru Worship . . .





*Registration day —I have fought a gallant fight —*



Gain . . . .

knowledge thru School







..... and thru Study





*Mary Jane dealing in  
the . . . abstract*



# Gain . . . Character



*. . . to me it sounds  
flat*



*. . . aspiring Robin  
Hoods*



*Fraternization of the Brethren*



*Mid-afternoon coke in the bookstore*

# thru Play





MEN'S  
DORM



BAILEY  
HALL



BUSINESS  
OFFICE



And  
We  
Gain  
Friends thru dorm life



# ... are dedicated to building

Endowed with the ideal use for the present and future generations, the new library building, Riley Library, is constructed on the plan of functional architecture. All available space has been used with each department in direct communication with the others. All modern equipment conducive to library service is provided. Throughout the entire structure is an eye-appeal of modern and colorful scheme ranging from Williamsburg green—heather pink to jonquil yellow. The trend of the entire building from its modernized entrance to the offices is developed on plan for its future work.

The floor scheme includes a main reading room with a seating capacity of 220, charge desk units with map files, vertical files and complete magazine service, work rooms equipped for departmentalized service, reserve book rooms for supplementary reading, browsing and reading rooms holding new titles and the Arkansas collection, community room equipped for leisure reading, audio-visual aids, recreation and to house special collections, stack rooms with a volume capacity of 65,000 volumes on three levels and office space for the librarian and assistant librarian with an inter-communication system between all the departments.

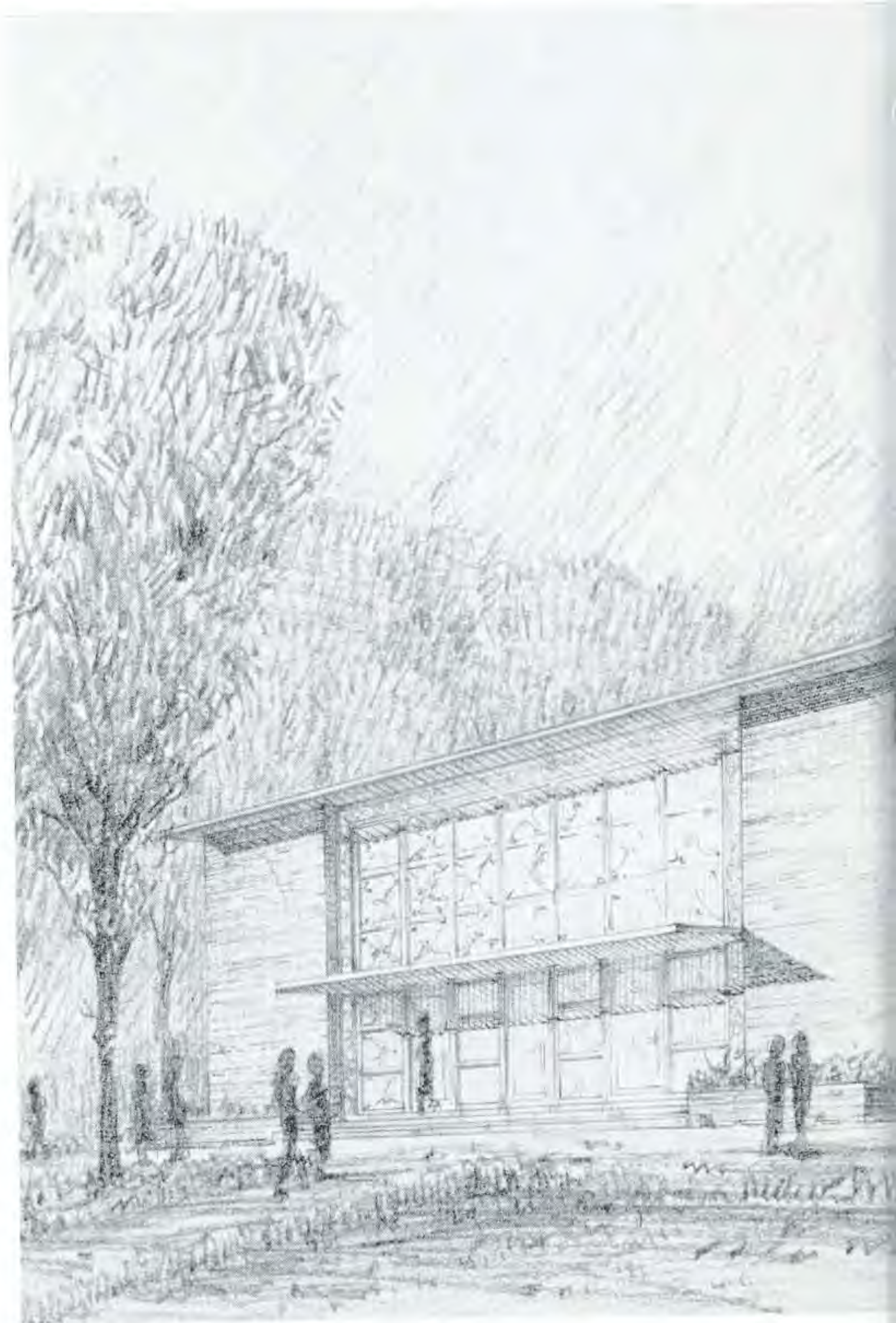

"Ole Main" ended its career as Ouachita College administration building last May in a flame of glory on the night of graduation day after 60 years of seeing Arkansas youth come and go through its doors. Ole Main was one of the most modern buildings of its kind back in 1889 when it was built. Alumni will always have many memories attached to Ole Main and not one will ever forget the beauty of the old structure with moon shining through the tower and the trees.

a New and Better . . . .



*Below:*

STUDENT CENTER  
TEMPORARY LIBRARY  
TEMPORARY SCIENCE  
BUILDINGS

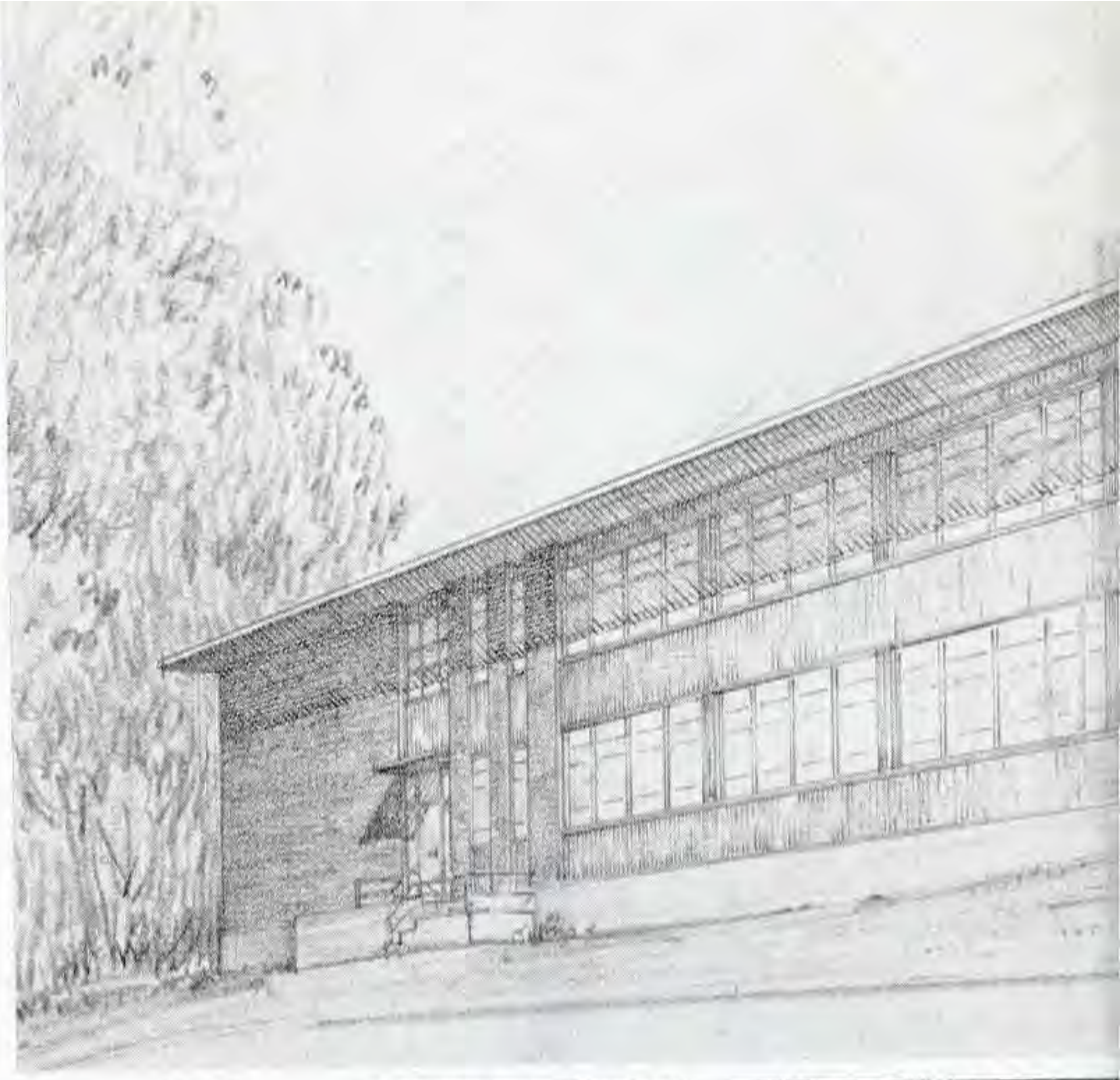





*Above:*

Architectural drawing of the  
Science building

*Below:*

DINING HALL



RILEY LIBRARY  
DUACHITA BAPTIST UNIVERSITY

# are guided by the ADMINISTRATION

## PRESIDENT

The directing force behind Ouachita College is President S. W. Eubanks, former professor of Bible and Religious Education. Under his competent leadership O.B.C. has grown at an amazing rate during the past year. Because of his successful execution of these positions and his executive ability and leadership in the religious field he is known throughout the country.

His friendliness and interest in the problems of the students has gained for him the greatest tribute that could be paid — the respect of the students of OBC.



## BUSINESS MANAGER

Because he dedicated his time this year to the rebuilding of OBC, Dale Taylor has earned the praise of every OBC student. His helpfulness, sense of honor, and keen interest in OBC have helped to make our year both profitable and useful.





RIDDLE



McCASKILL



CRAWFORD

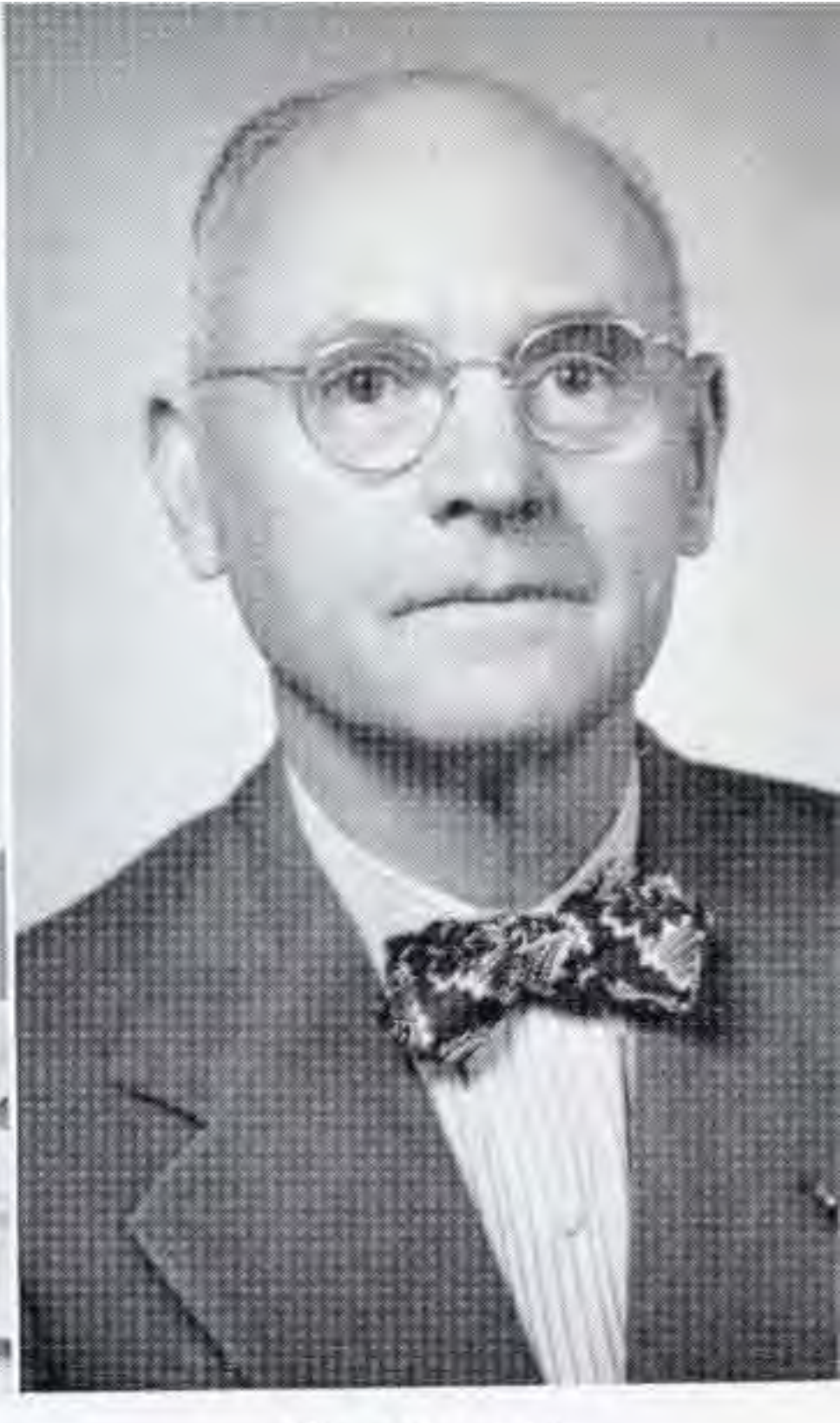

BLAKENEY

To help keep school on level ground there's always a few burdened with much work. "Now in this section you'll find —" are famous words of our Librarian, MISS MARGARET RIDDLE, M.A. Southern Methodist University . . . "Mr. Fix-it," NEIL McCASKILL, Ouachita alumni of 1939 takes care of the grounds and is called the grounds superintendent . . . "Now about transferring those credits" says MISS FRANCES CRAWFORD, Registrar, B.A. and B.M., Ouachita . . . Student counsellor, COLONEL JAMES BLAKENEY, D.D., always willing to bend an ear to your troubles and come back with helpful advice and assistance. "Been to England once —"

# FACULTY

To help us develop a deeper appreciation of the world. "Un momento, por favor" MISS LOIS GARDNER, M.A. University of Oklahoma, assistant professor of humanities . . . "During what period did this type of art prevail?" MISS MARY LOU MILLER, instructor in art, M.A. Columbia University and she paints well, too . . . JOSEPH REDDEN, B.A. Hardin-Simmons, instructor in journalism, "How many inches did I assign you?" . . .

Head of Math Department is DR. D. M. SEWARD, Ph.D. Duke University, professor of science (math and physics).

GARDNER

MILLER

REDDEN

SEWARD





SPURGEON

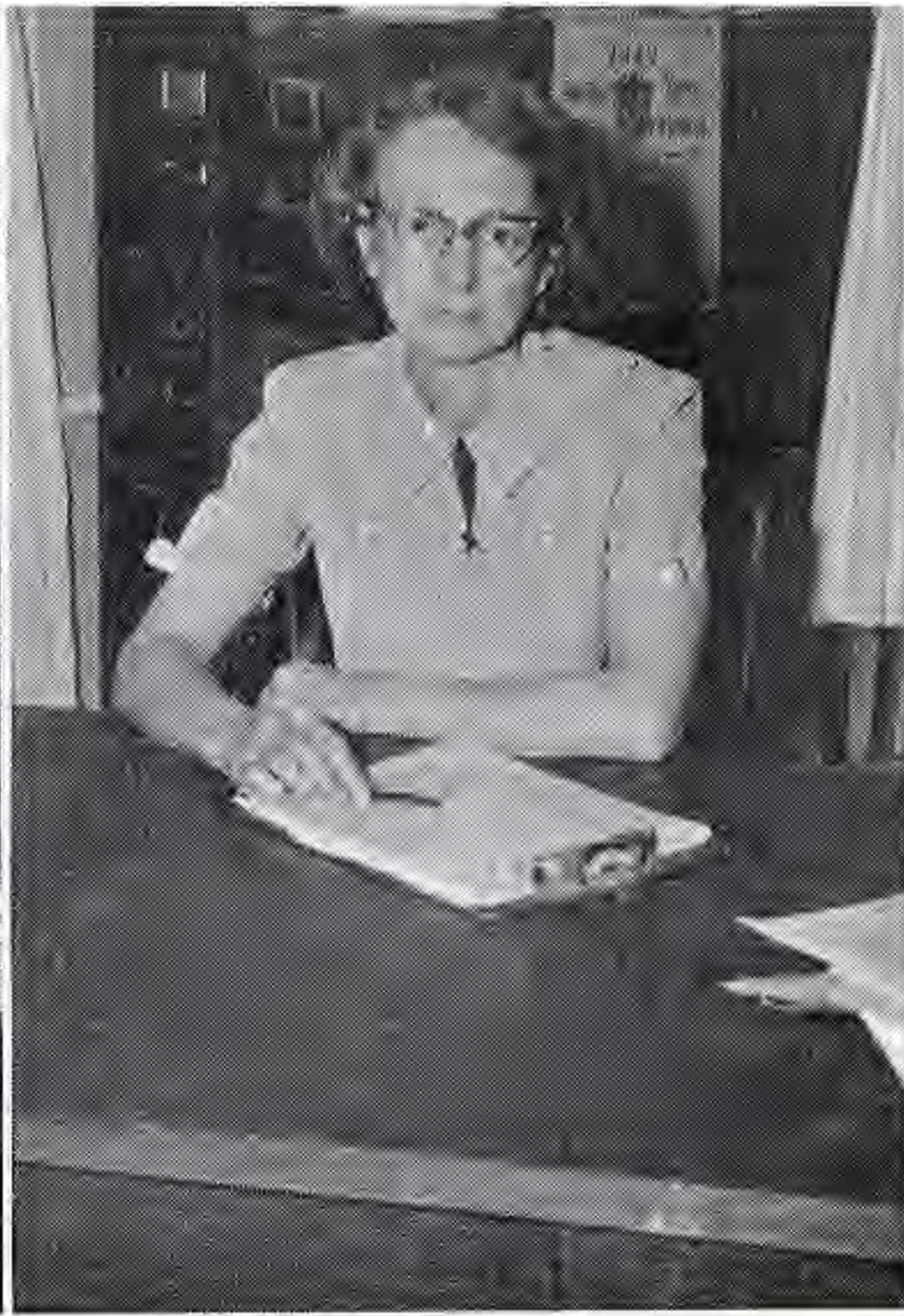

DENTY



YEAGER



RUDOLPH

Another mathematician and sponsor of the YWA is MISS VIVIAN SPURGEON, M.A. George Peabody College, assistant professor of math . . . To keep OBC students healthy is the aim of MRS. N. W. DENTY, dietitian and MISS FRANCES YEAGER, assistant dietitian, fun to work with, bet they plot "Let's feed 'em chili tonight" . . . SPEECH to help us in a more cultured way express our thoughts—"You should have read it this way" MISS GENE RUDOLPH, head of speech department, associate professor of humanities . . .

# FACULTY

MRS. ALICE SHAW, instructor of speech, M.A. Northwestern University, if you need speech correction . . . ROBERT TAMPLIN, instructor in speech and dramatics, M.A. University of Michigan, and he has played on Broadway . . . ENGLISH Finest thoughts of the finest minds as expressed in literature. DR. VIRGIL JONES, Ph.D. Harvard, LL.D. University of Arkansas, professor of humanities . . . "I'm really not a hard teacher" MISS FAY HOLIMAN, assistant professor of humanities, M.A. University of Texas . . .

SHAW

TAMPLIN

JONES

HOLIMAN





SIMMONS



OSBORNE



BECKER



CRAWFORD

Who wrote the Iliad and the Odyssey? MISS ERMA SIMMONS, assistant professor of humanities, M.A. University of Texas . . . Wake up, class is over now! BILL OSBORNE, M.A. Peabody College, instructor in English . . . FINE ARTS To provide the opportunity for study of music as means of culture FRED BECKER, M.S.M. and M. RE. Southern Theological Seminary . . . Let's hope Vienna holds up this weekend. . . It must be the ties of CECIL RHEA CRAWFORD, professor of fine arts that makes his classes so interesting, M.M.E. University of Oklahoma . . . I wrote it myself when back in Ouachita WILLIAM MARTIN, B.M.E., instructor in band . . .

# FACULTY

MISS HELEN LYONS, M.A. George Peabody, assistant professor of fine arts (violin, orchestra, and theory) And its not a fiddle that she plays . . . That last chord was pretty, MISS MAUDE WRIGHT, M.M. Louisiana State University, assistant professor of fine arts (piano and theory) . . . How many hours did you practice; MISS VIRGINIA QUEEN, instructor in fine arts (piano and theory), candidate for M.M. American Conservatory.

MARTIN



LYONS



WRIGHT



QUEEN





DAILY



MOORE



BLACKMON



BASS

SOCIAL SCIENCE To develop a keen appreciation of the problems of the past and an insight into the future TEN POINT TEST – What is the color of Robert E. Lee’s horse? DR. RALPH CUSTER DAILY, Ph.D. Indiana University, professor of history and political science . . . That peckerwood made a good debate DR. DAVID MOORE, Th.D. Southern Baptist Theological Seminary, associate professor of history . . . assistant professor of Bible, GEORGE TRUETT BLACKMON, Th.M. Southwestern Baptist Theological Seminary . . . I was left out last year PROF. EDGAR WILLIAM BASS, M.S. Oklahoma A & M College, professor of social science (business administration) . . .

# FACULTY

30 words a minute is not fast enough MISS ESTHER DIXON, assistant professor of business administration, candidate for M.A. Oklahoma A & M . . . Who was the greatest man in ancient history? MR. BOYCE DRUMMOND, M.D., University of Chicago . . . DEANS . . . MRS. LIMA COUCH, dean of women and matron of Cone-Bottoms hall . . . MRS. LAURA EVA TURNER, assistant dean of women and matron of Terral-Moore Hall and they have their troubles . . .

DIXON



DRUMMOND



COUCH



TURNER





TEDFORD



BRADSHAW



KEMP



DAVIS

Now boys, and he too has trouble. DEAN L. T. TEDFORD, Dean of men Th.M. Southern Baptist Theological Seminary . . . ATHLETICS . . . WESLEY WALKER BRADSHAW M.A. Baylor University, head coach and did he work with the Tigers for Ouachita . . . CECIL KEMP, B.A. Ouachita, assistant coach, he, too, gave a lot . . . What's that noise in the back of the room? MRS. BLANCHE DAVIS, M.S.E. University of Southern California . . .

# FACULTY

COACH JAMES SCHULTZ, M.A. University of Iowa, director of men's physical education . . . MRS. HAZEL THOMAS, instructor in home economics, B.S. Arkansas State Teachers College, There's an article in the Reader's Digest . . . Who's upstairs with the babies? MRS. TOM JONES, B.A. Louisiana Polytechnic College, instructor in home economics . . . MISS JUANITA FORD, M.S. University of Texas, associate professor of science (home economics) . . .

SCHULTZ



THOMAS



JONES



FORD





GILLILAND



PROVINE



MUNDIE



STEWART

C-6 H-5 CH<sub>3</sub> (No<sub>2</sub>)<sub>3</sub> (T.N.T. to you) MISS MARIE GILLILAND, Science, associate professor of chemistry, M.A. University of Kansas . . . DR. E. A. PROVINE, professor of science (chemistry) Ph.D. Ohio State University strong silent type, he doesn't talk much . . . DR. J. RYLAND MUNDIE, Ph.D. University of Virginia, professor of science (biology) Oh! you don't know! . . . What do you call that bone? OWEN STEWART, M.S. George Peabody College, associate professor of biology . . .

# FACULTY

To help us build a more progressive college, DEAN H. A. HASWELL has begun plans for revision of the curriculum and complete study of the philosophy and objectives of Ouachita. Dean Haswell was assistant dean at the University of Missouri Liberal Arts College before joining the Ouachita administration at semester. Haswell has taught in both elementary and high school, been instructor in Audio-Visual aids and Dean at Southwest Baptist. Dean Haswell is a member of the Alpha Phi Zeta, national sociology honor society, the NEA, and Who's Who in American Education. He now holds a Ph.D. from the University of Missouri.

*Just another fish story . . . I am a gentleman and a scholar . . . with Mrs. Haswell*





# FRESHMEN

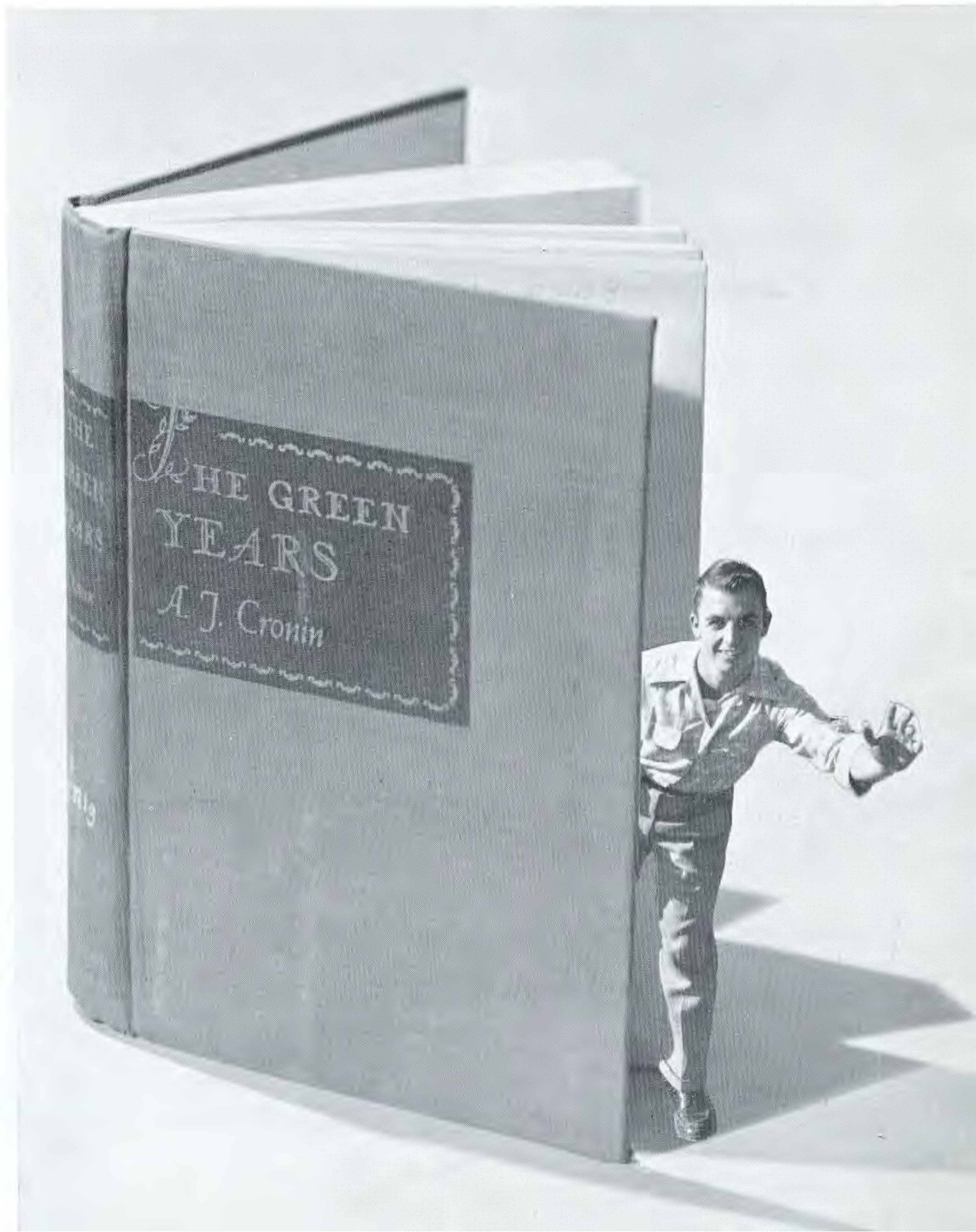

# FRESHMEN

ADAMS, Dorothy . . . . . *Fort Smith*  
 ALBRITTON, C. C. . . . . *Junction City*  
 AUSTIN, Calvin . . . . . *Van Buren*  
 BALCOM, Mary Jo . . . . . *Tyronza*

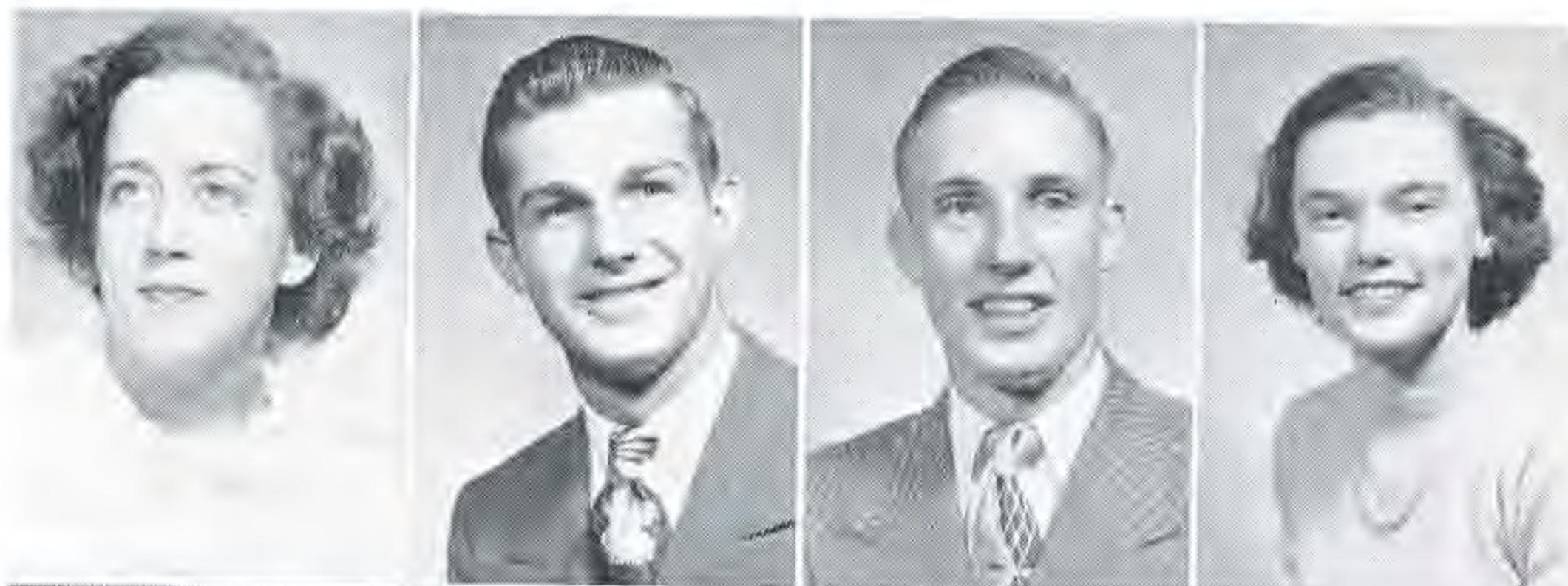

BALENTINE, George . . . . . *West Helena*  
 BAYLESS, Lynn . . . . . *Hot Springs*  
 BEARD, Winsotn . . . . . *Cullendale*  
 BISHOP, Barbara . . . . . *El Dorado*



BOULLIOUN, Julia Ann . . . . . *Little Rock*  
 BOWMAN, Don . . . . . *Ashdown*  
 BLACKMON, J. Truett . . . . . *Arkadelphia*  
 BLACKMAN, Jamie . . . . . *DeWitt*



BRADSHAW, Buddy . . . . . *Arkadelphia*  
 BRASWELL, Alta . . . . . *Pine Bluff*  
 BRYAN, Arthur . . . . . *Greenwood*  
 BUTLER, Garland . . . . . *Kennett, Mo.*



BUTTS, Patsy Ruth . . . . . *Arkadelphia*  
 CAGLE, EVA . . . . . *Pine Bluff*  
 CALDWELL, Patrick . . . . . *Arkadelphia*  
 CARPENTER, Verne . . . . . *Sage*



CARTER, Annette . . . . . *Little Rock*  
 CHESSER, Don . . . . . *Halley*  
 COCKRILL, Frances . . . . . *Harrisburg*  
 COLE, Joyce . . . . . *Parkin*





COLEMAN, Lucien . . . . Little Rock  
 COLLIE, Betty Ann . . . . Malvern  
 COLLOMP, Betty Ann Frenchman's Bayou  
 CONARD, Jimmy . . . . Cabot

CONNORS, Raymond Chicago, Ill.  
 COOPER, Carol . . . . Texarkana  
 COOPER, George Edward Albion, Ill.  
 DAVIS, BILL . . . . Fort Smith

DAVIS, Fred . . . . Batesville  
 DAVIS, Otto . . . . Hot Springs  
 DAWSON, Roma . . . . Seneca, Mo.  
 DEATON, Mary Kathryn Curtis

DIFFIE, Harold . . . . El Dorado  
 DOUGLAS, Paul Santa Monica, Calif.  
 DOWNS, Mary Ellen . . . . Hope  
 DUDNEY, Paul Gene Washington

EASON, Virginia . . . . Lepanto  
 EDWARDS, Charles . . . Bentonville  
 EDWARDS, Evelyn Kennewick, Wash.  
 ELMS, Zahle . . . . Tyronza

ELTON, Murray . . . . Crossett  
 EMRICH, Jean . . . . Tyronza  
 EVANS, Muriel . . . . Bryant  
 FITHIAN, Harold . . . Joplin, Mo.

1950

# FRESHMEN

FLEENER, Patsy Jean . . . . . *Marianna*  
 FORD, Robert . . . . . *Pine Bluff*  
 FOUST, Jimmie . . . . . *White Hall*  
 FOX, Jimmie . . . . . *Plumerville*

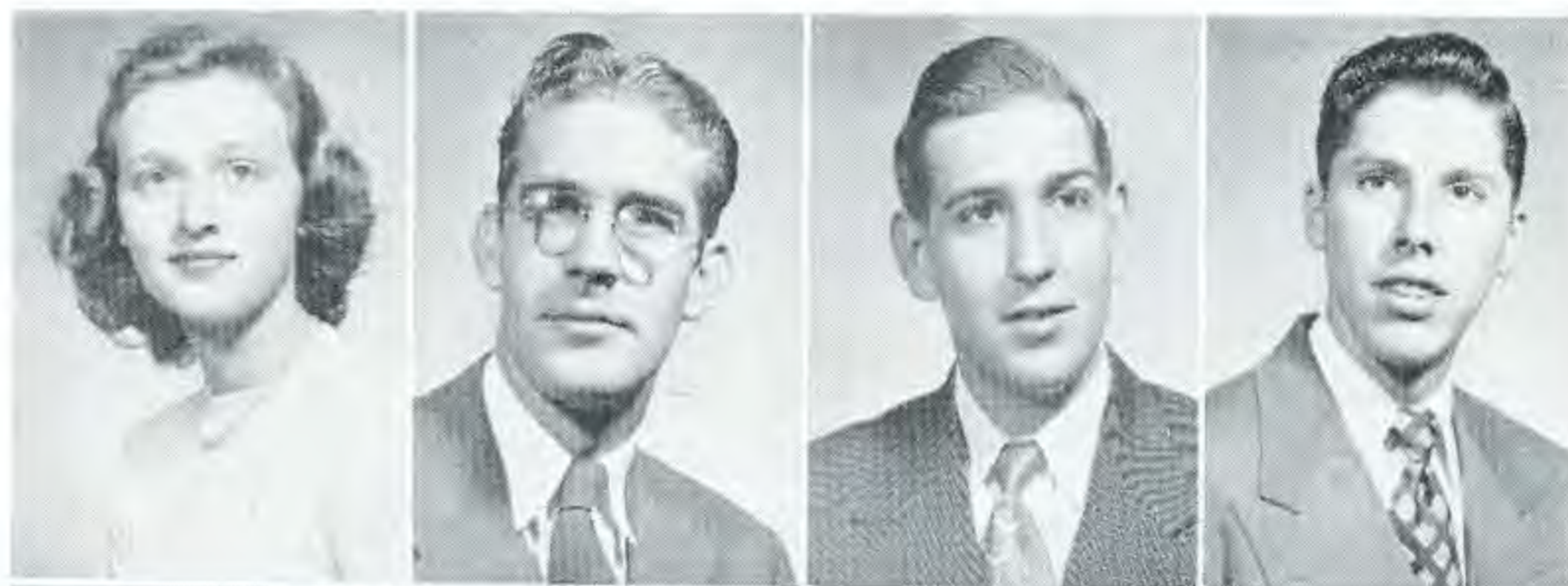

FRAY, Archie . . . . . *Fordyce*  
 FULMER, Helen Joyce . . . . . *Arkadelphia*  
 GLASGOW, Joe . . . . . *De Queen*  
 GOODGAME, Fred . . . . . *Holly Springs*



GREEN, Wayne . . . . . *El Dorado*  
 GREENLEE, Phyllis . . . . . *Cullendale*  
 GROBER, Gloria . . . . . *Little Rock*  
 GULLEY, Jane . . . . . *Little Rock*



GUNTER, Peggy . . . . . *Leachville*  
 HAIRSTON, Hugh . . . . . *Warren*  
 HALE, Alfred . . . . . *Camden*  
 HANSFORD, Bobbie . . . . . *Texarkana*



HARGIS, Maurice . . . . . *Warren*  
 HARMON, Verlon Paul . . . . . *Forrest City*  
 HARRELL, James . . . . . *El Dorado*  
 HARRISON, Betty Joyce . . . . . *Harrisburg*

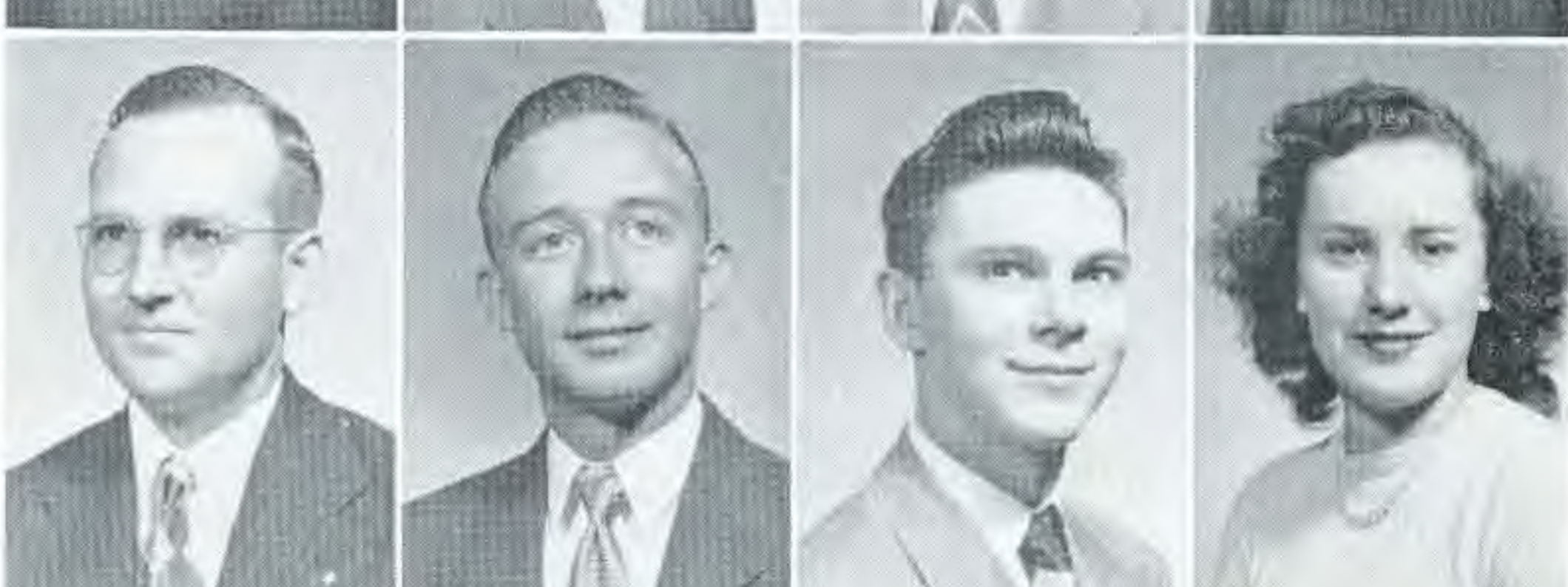

HART, Jimmy . . . . . *Hot Springs*  
 HAYGOOD, Mrs. Gwen . . . . . *Star City*  
 HAYGOOD, R. V. . . . . *Star City*  
 HEAD, Geraldine . . . . . *El Dorado*

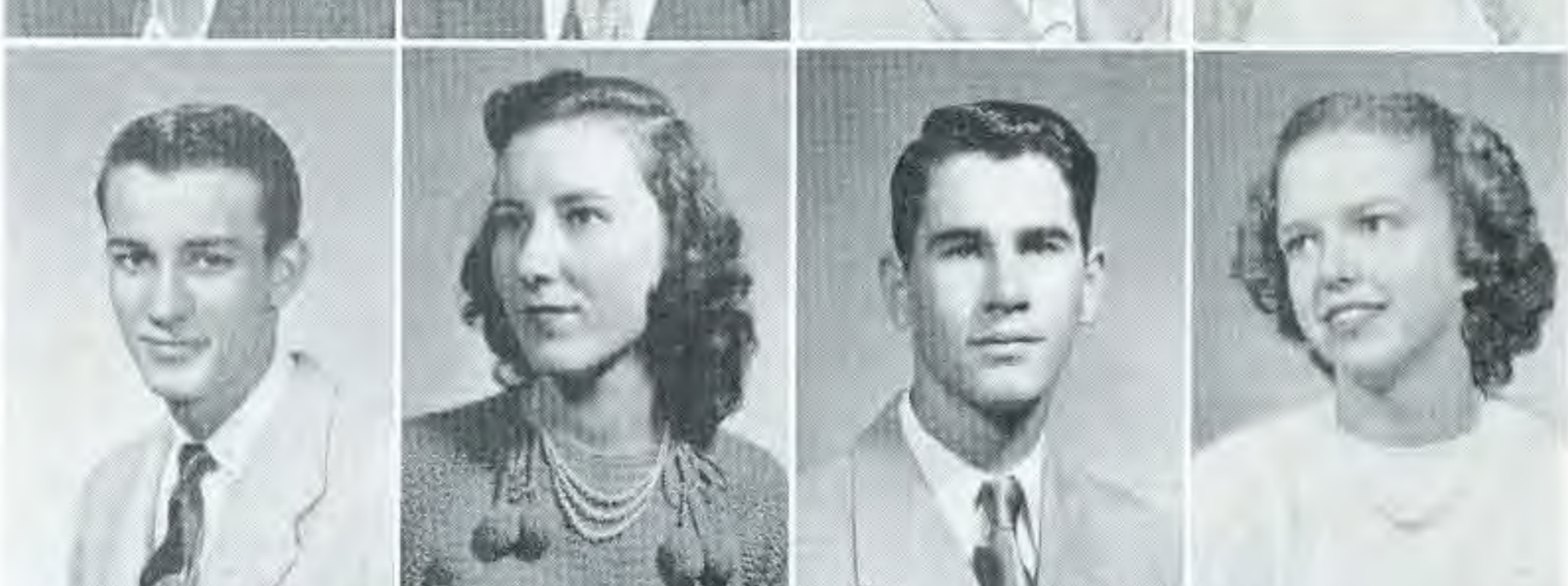



HENRY, Richard . . . *El Centro, Calif.*  
 HICKEY, Glenn . . . . . *Mt. Ida*  
 HICKMON, Dorothy . . . . . *Bradford*  
 HICKS, Jo Ann . . . . . *El Dorado*



HOBSON, Charles . . . . . *Berryville*  
 HOLCOMBE, Bonnie . . . . . *Malvern*  
 HORNE, Irene . . . . . *Sparkman*  
 HORNE, Mary Joanna . . . . . *Camden*



HOWELL, Carolyn Sue . . . *McGehee*  
 HUBBARD, Arvin . . . . . *Harrisburg*  
 HUGHES, William . . . . . *Pocahontas*  
 HUMPHRIES, Patricia . . . *Lockesburg*



JOHNS, Edward . . . . . *Hot Springs*  
 JOHNSON, Ernestine . . . . *Ashdown*  
 JONES, Frances . . . . . *Moro*  
 KENNEDY, Elsie . . . . . *Hot Springs*



KING, Yvonne . . . *Munich, Germany*  
 KUEHN, Jere . . . . . *Parkdale*  
 LAMB, Bob . . . . . *Harrisburg*  
 LAMB, Buddy . . . . . *Harrisburg*



LAMB, J. T. . . . . *Harrisburg*  
 LAWRENCE, Lovall *Memphis, Tenn.*  
 LAWSON, Wayne . . . . . *Joplin, Mo.*  
 LENDERMAN, Marianne . . . *Cabot*

1950

# FRESHMEN

LOWDER, Mary . . . . . *Fort Smith*  
 LOWMAN, Jimmy . . . . . *Cabot*  
 MARSHALL, Mabel Deane . . . *Cabot*  
 MARTINDALE, Joe . . . . . *Emmet*



MASSEY, JOE . . . . . *Diaz*  
 MAULE, Gay . . . . . *Texarkana*  
 MIDKIFF, Doris Jean . . . . . *Wynne*  
 MICHAEL, Bobbie Faye . . . . *Blytheville*

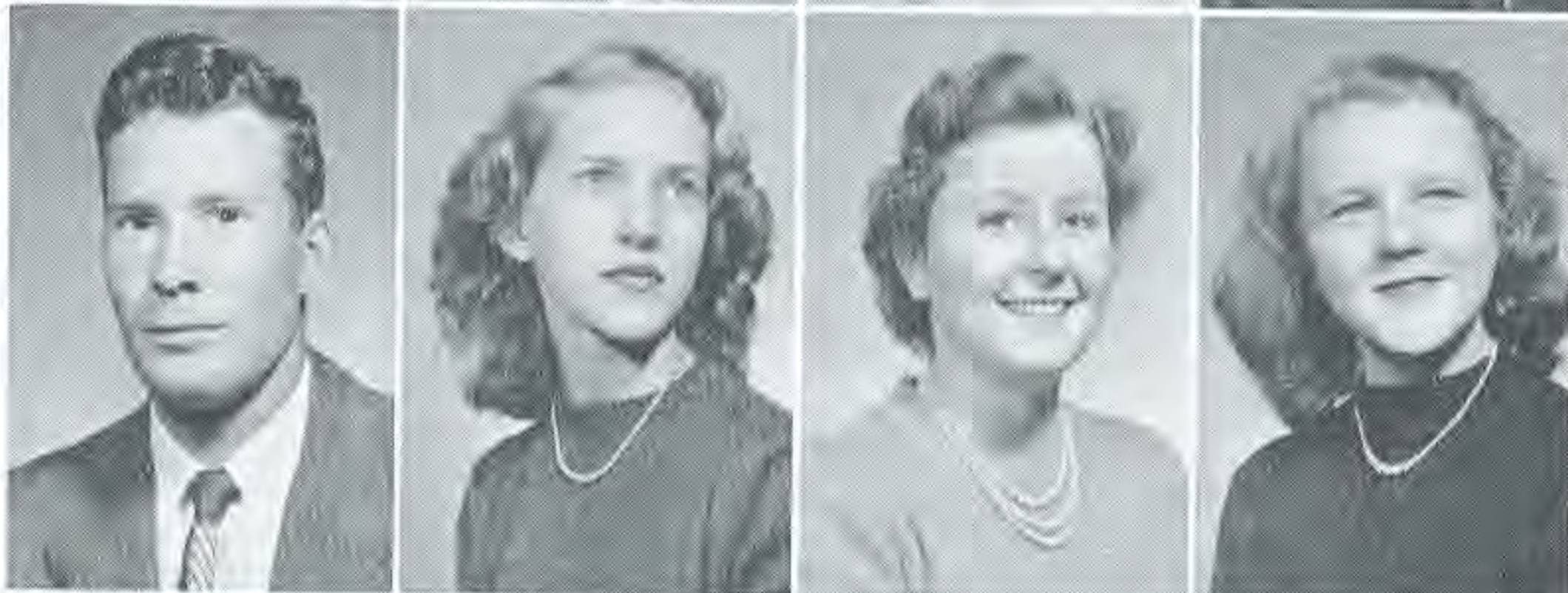

MIDDLEBROOKS, Creighton . . *Hope*  
 Military, Patsy . . . . . *Texarkana*  
 MILLER, Boyd . . . . . *De Witt*  
 MILLER, Joe . . . . . *Stuttgart*



MILLER, John . . . . . *Pine Bluff*  
 MOORE, Frank . . . . . *North Little Rock*  
 MORELAND, Martha . . . . . *Tyronza*  
 MOOREMAN, Hilda . . . . . *Gurdon*



MOSELEY, Bertha . . . . . *Pine Bluff*  
 MYERS, J. C. . . . . *Hot Springs*  
 McDONALD, Mary Sue . . . . *West Helena*  
 McMURRY, Rhine . . . . . *Fordyce*



NEWMAN, Betty Sue . . . . . *Harrisburg*  
 NICHOLS, Gilbert . . . . . *Batesville*  
 NORMAN, G. W. . . . . *Harrisburg*  
 NUTT, Jesse . . . . . *El Dorado*





NUTT, Lavelle . . . . . Eudora  
 OLIVER, Gordon . . . . . Walnut Ridge  
 PAGE, Janice . . . . . Fouke  
 PHILLIPS, Tilden . . . . . Harrison



PIERCE, Willie Jo . . . . . Arkadelphia  
 PORTER, Becky Ann . . . . . Forrest City  
 POWERS, James L. . . . . Beebe  
 RAGLAND, Charles . . . . . El Dorado



REECE, Inez . . . . . Norman  
 REED, Kenneth . . . . . Pine Bluff  
 RICHARDS, Anna Mary . . . . . Rogers  
 RITCHIE, Mildred . . . . . Hampton



RODGERS, Carolyn Sue . . . . . De Queen  
 ROGERS, Patricia . . . . . Stamps  
 ROGERS, Jackie . . . . . El Dorado  
 RUSH, Jimmy . . . . . Harrisburg



RADFORD, Inez . . . . . Hot Springs  
 SAVAGE, Sarah . . . . . Arkadelphia  
 SCHRANTZ, Marshall . . . . . Pine Bluff  
 SCOGGINS, Robert . . . . . Texarkana



SCOTT, Maxine . . . . . Booneville  
 SIMMONS, Bill . . . . . Stuttgart  
 SIMMS, Mary K. . . . . Huttig  
 SIMS, Bennye . . . . . Camden

1950

# FRESHMEN

SINGLEY, Mary Jane . . . Little Rock  
 SMITH, Charles . . . Arkadelphia  
 SMITH, Sue . . . Bearden  
 SMITH, Leslie . . . Little Rock

SPARKMAN, Alfred . . . Pine Bluff  
 SPIKES, Pearl . . . Grannis  
 STALLINGS, Glenna Maie . . . Corning  
 STEPHAN, Shirley . . . Little Rock

STEPHENS, Anette . . . Searcy  
 STRICKLAND, Ann . . . Arkadelphia  
 STUART, Mary Lois . . . Delight  
 TANNER, James . . . Hot Springs

TERRELL, Viola Jane . . . Arkadelphia  
 THOMAS, Sue . . . Arkadelphia  
 THRASH, Lloyd . . . Hope  
 TIPTON, Betsy . . . Fordyce

TRAVIS, Donald . . . Malvern  
 TROUTMAN, Lenice . . . Fort Smith  
 TUCKER, Jimmie Sue . . . Fort Smith  
 TURNAGE, Norma Jean . . . DeQueen

VAUGHN, Idella . . . Paragould  
 WALL, Sam . . . Texarkana  
 WEBB, Bobby . . . Arkadelphia  
 WHITE, Gloria . . . Smackover

WHITE, Patty Jo . . . Pine Bluff  
 WILLIAMS, June . . . El Dorado  
 WILSON, Dale . . . Batesville  
 WOOD, Henry Ward . . . Gurdon







*SADIE HAWKINS! "Ma" Denty arrives . . . not Frankenstein, he just eats Ma Denty's cornbread . . . gruesome foursome . . . wolf-gal done got the shurf . . . aw, shucks, Daisy Beth . . . pidgeon toe Sims and crowfoot Harrell.*



*Bill gets his picture took.*



*McGuin has that educated look.*

## LIFE GETS 'TEEJUS



*Queenie Works on her beanie! Harold and Claris can't find any funny books anywhere . . . Phil Sims wild . . . duh-h-h!*

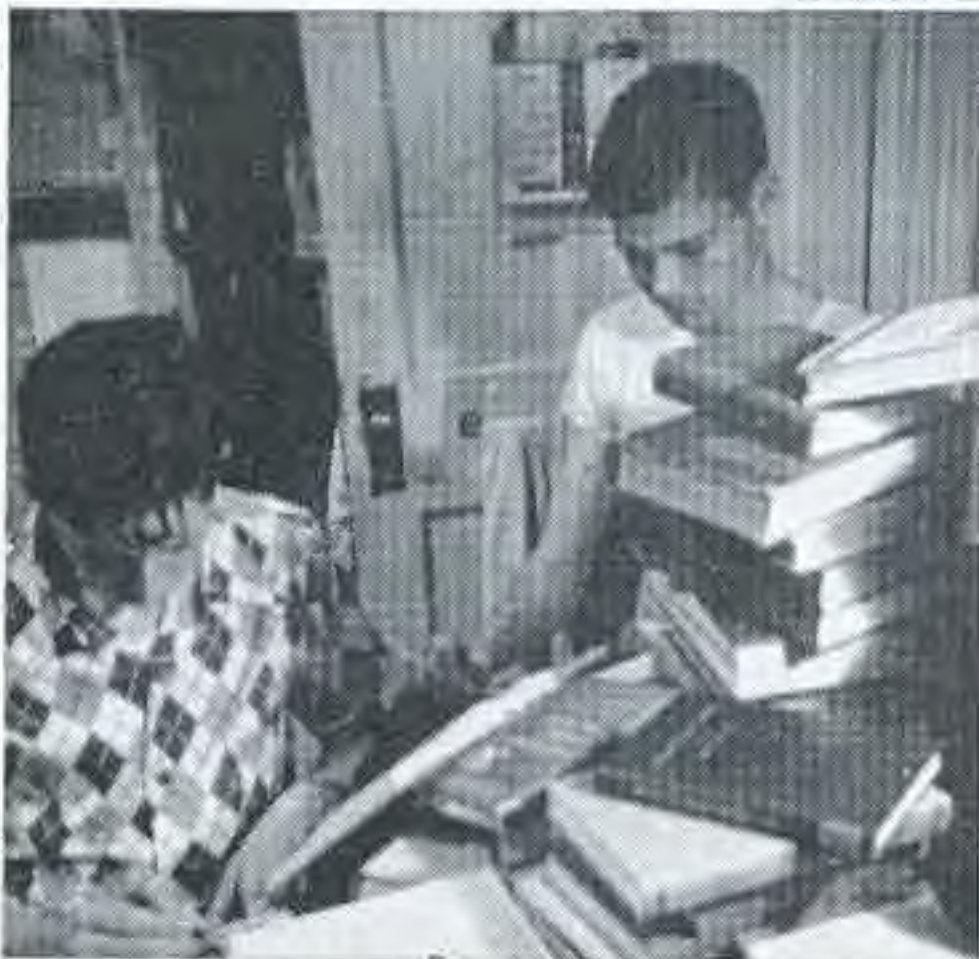

# F O O T B A L L



Head Coach Wesley W. Bradshaw, Baylor 1924, shown at left. Assistant Coach Cecil Kemp, Ouachita 1947, left.



The 1949 Ouachita Football Squad — bottom row, left to right, Spear Titsworth, Wayne Smith, Keith Dial, Dewey Stark, Roy Nix, Jimmy Warnock, W. H. "Dub" Kelly, Walter O'Farrell, Jerry Bailey, Don Gravenbeier, Tommy Hargis, Wesley Bradshaw, Jr., Bobby Galloway; middle row, left to right, Tom Lowery, Ike Sharp, Richard "Babe" Henry, Kenneth Hamrick, Sammy Sanders, Jack Mitchell, Ralph Holland, Billy Edwards, Bobby Newman, Bill Lovell, Tom Floyd, Murray Elton; top row, left to right, Don Countryman, Joe Massey, Don Lynd, Don Elliott, Roy White, George Mays, Otis Turner, John Holbrook, Carl "Jiggs" Ramsey, Sam Bailey, Bill Vining, Paul Kirkpatrick, Bill Talley.



Left to right, student managers Leon Cowling, Jack Lowman, Russell Miller, and trainer Jim Griffith.



BOBBY NEWMBAN, QB, 175 lbs., 5'10", El Dorado . . . RICHARD "BABE" HENRY, LHB, 175 Lbs., 5'9", El Centro, Calif.  
 . . . SPEAR TITSWORTH, FB, 180 lbs., 5'9", El Dorado, All-Conference Fullback and Ouachita's leading ground gainer.

UNIVERSITY OF CORPUS CHRISTI 24  
 OUACHITA \_\_\_\_\_ 0

Stifled by the sultry heat of sea level Corpus Christi, Texas, the Tigers went down before an eleven that later proved to be one of the Southwest's strongest independents. Coach Will Walls and his Tarpons were ready for this one, and they proved it with a 24-0 victory that was far from lopsided, but nevertheless decisive.

The Tigers just never got going. A sputtering ground attack that produced a measly net gain of 103 yards was not overshadowed by the Tarpon running game, but Ken Pridgeon's passing was too much. Out of the UCC single wing Pridgeon

completed six of 13 passes, three of them scoring tosses, and he tacked on 45 more yards rushing.

Pridgeon set up his first TD on a pass to end Horace Barrett, then rammed the remaining two yards to score. Barrett lateraled a Pridgeon toss to Clarence Peterson for the next payoff play covering 50 yards, J. D. Kirby snagged another Pridgeon aerial for 12 yards and a touchdown, and Harry Hansler added the nightcap with still another overhead from the game-wrecking Pridgeon good for 29 yards.

CARL "JIGGS" RAMSEY, C, 190 lbs., 6'3", Bauxite . . . SAM BAILEY, QB, 185 lbs., 6'2", Magnolia . . . PAUL KIRKPATRICK, RHB, 170 lbs., 6'2", Benton.





IKE SHARP, RT, 265 lbs., 5'10", Warren . . . DON LYND, RG, 190 lbs., 6', Siloam Springs . . . ROY WHITE, LT, 245 lbs., 6'1", Benton.



*KIRKPATRICK trying the Reddie flanks leaves Jabbo Womack behind.*

OUACHITA \_\_\_\_\_ 14  
 OKLAHOMA CITY UNIVERSITY \_\_\_ 12

Everybody, including the OCU Chiefs and excluding the 24-man team that Tiger coach Wes Bradshaw flew to Oklahoma City, was surprised at this tangle. Orv Tuttle had for several seasons fielded a classy outlaw club — one that scheduled easy opening games for a good workout. As the OkieCity scribes put it, "This game was 59 seconds too long," for Ouachita's 10-second halfback Babe Henry, skirted the Chiefs' right end as the final minute of play began.

Usually an offensive standout, Spear Titsworth turned in some of the finest blocking of his college career. Backing up both of Henry's point-producing efforts Otis Turner added the priceless extra points that meant victory, and throughout the opening Tiger lineup the difference of effort

was scant. Between ends Sanders and Turner, White, Sharp, O'Farrell, Floyd, and Ramsey repeatedly threw back OCU's vaunted single wing offense.

Ouachita was the first to strike. Just at the end of the first quarter All-Conference quarterback Sam Bailey connected on a 20-yard scoring pass to Henry, Turner converting. The Chiefs struck back quickly as Dick Noble ran back the ensuing kick-off 90 yards to put OCU in the game. Frank Bruno failed on his extra point, but the Chiefs went ahead in the final period as J. E. Landon hit Bill Matney with a pass in the end zone. Again the Tribe missed the extra point and at the end of 60 minutes Turner's foot had been the margin.



*Dewey Stark (65) and Wayne Smith close in on Reddie's Ralph Brooks.*

OUACHITA ----- 27  
 MAGNOLIA A & M ----- 7

Fifty-five hundred partisan fans filled Magnolia's new stadium as the Tigers rode down the Muleriders, 27 to 7, for their first Arkansas Intercollegiate Conference victory. The Bengals scored on the first play from scrimmage with Paul Kirkpatrick taking Sam Bailey's pass 66 yards. Otis Turner split the uprights for the extra point.

After the following kickoff a blocked 'Rider punt smothered by Sammy Sanders was picked up by Turner on the 9 yard line and carried over for the score. Turner again made the extra point.

Magnolia finally got started and drive to the Baptist one-yard line. Fullback Ecil Burchfield

pounded over two plays later and at the close of the first quarter Ouachita led, 14-7.

Babe Henry, Wayne Smith, and Sam Bailey collaborated on another touchdown drive, Bailey scoring from the one. Turner's kick was wide and the half ended with OBC in command 20 to 7.

The third period was played on even terms with no scoring. In the final stanza A & M slashed to Ouachita's 35 on a series of desperation passes by Rex Woodruff, but Doug Harvey intercepted a Burchfield peg and raced 50 yards to the Magnolia 15. Bailey flipped to Galloway in the end zone and Turner's kick was again good. Magnolia rolled up 15 first downs to the Tigers' 12, but Ouachita was easily the statistical leader in the other departments.



JIMMY WARNOCK, QB, 150 lbs., 5'9", Smackover . . . RALPH HOLLAND, RHB, 170 lbs., 5'10", Bauxite . . . OTIS TURNER (30), RE, 190 lbs., 6'1", Arkadelphia.





MURRAY ELTON, RHB, 170 lbs., 6', Crossett . . . JACK MITCHELL, RHB, 155 lbs., 5'10", Little Rock . . . BOBBY GALLO-  
WAY, LE, 170 lbs., 6'1", Warren.

OUACHITA ----- 28

ARKANSAS STATE TEACHERS ---- 7

Showing their wares for the first time in their home stadium, A. U. Williams Field, the Ouachita Tigers broke a two-year Bruin spell and racked up Coach Pee Wee Montgomery's club 28 to 7.

Tiger quarter Sam Bailey was in form. He set up the first OBC tally in the second quarter with his tosses to Galloway, Henry, Kirkpatrick, and Turner. Right halfback Ralph Holland topped the drive by going over on an eleven-yard hike.

In the third quarter Titsworth was up to his old tricks, spinning and banging for the remaining

eight yards to the Bear goal. Bailey found Kirkpatrick twice in the fourth period and passed to the lanky wingback for touchdowns covering two and 25 yards, respectively. Ken Stephens was the most effective Teachers performer and he climaxed his own efforts late in the final stanza by going three yards over right tackle to the Tiger goal.

Tiger ground gainers, particularly Henry and Titsworth, had the best night of the season against Teachers. Henry netted 101 yards on 12 attempts and Titsworth added 84 yards on 13 carries.

*Reddie fullback Ethridge rams over for the first Henderson touchdown.*







*Babe Henry gets set to cut inside Hays, but there's too many Reddies around.*

ARKANSAS STATE \_\_\_\_\_ 13  
 OUACHITA \_\_\_\_\_ 0

Riding atop the Arkansas Intercollegiate Conference with successive wins over Magnolia and Arkansas State Teachers, Ouachita ran into a crew of fired-up Arkansas State College Indians in Jonesboro and come out on the short end of a 13-to-0 count.

From the outset, State was very much in control, and 5,000 partisan fans howled as right half-back Gene Osseimeier slanted over his right tackle

from the two-yard line on a handoff from T-quarterback Joe Shaw. It was Osseimeier again in the fourth quarter with a three-yard scoring blast.

None could deny that State coach Frosty England had his boys primed for this one for the Indians played heads up ball all the way. On the Ouachita side Spear Titsworth kept the contest interesting with 70 yards net rushing in seven cracks at the Jonesboro forward wall. But State's Carl Greenwald, though he never scored, was almost the entire Indian running attack in himself. Greenwald carried 28 times for a net 147 yards.



DON ELLIOTT, LE, 190 lbs., 6'1", Paris . . . BILL LOVELL, LT, 238 lbs., 5'11", Benton . . . TOM FLOYD, RG, 195 lbs., 5'11", Little Rock.





*This Reddie needed more blocking EARLY in the game.*

LITTLE ROCK JC	_____	40
OUACHITA	_____	27

The Tigers didn't realize it that night, but they came near in their efforts to defeat the nation's champion junior college eleven. Before 7,000 in War Memorial Stadium, Ouachita struck quickly for a 20-0 lead in the first quarter, then watched it fade to nothingness as the Trojans bounced right back to take the wildest scoring engagement for the Tigers during the season.

Babe Henry flashed his heels for 52 yards down the left sideline for the initial OBC marker, and Titsworth followed suit in a twinkling on touchdown jaunts of 21 and three yards, respectively. Then things began to pop for JC.

JC All-American Harold Waggoner sliced over

from the two to get the ball rolling. Then quarterback Ralph Troillett hit end Joe Shinn for his only TD pass of the night. By halftime Waggoner had turned in another six points, this one credited for 11 yards, and JC trailed, 19 to 20.

Ouachita came back after the intermission, but bogged down on the Trojan four. At this point Waggoner cut over his own right tackle, was slowed momentarily, and then sprinted 96 yards to put JC in the lead. He followed up with a 51-yard goal-crossing trot, and O'Neal Wilkerson iced things for Little Rock by getting away for 82 yards. Bailey eased the situation for Ouachita by passing to end Don Elliott in the end zone, but it was not enough.

GEORGE MAYS, RT, 230 lbs., 6'1", Fordyce . . . BILL TALLEY, LT, 230 lbs., 6'3", Magnolia . . . BILLY EDWARDS, RG, 185 lbs., 5'11", Cullendale.





*Smitty goes after Brooks in a play good for three yards.*

WILLIAM JEWELL	_____	16
OUACHITA	_____	13

Definitely outfought from the opening gun, Ouachita went down in a genuine upset before 4,000 fans at Hot Springs as William Jewell, a Baptist college in Liberty, Mo., jumped into an early lead that they never relinquished.

The well-coached WJC outfit sent fleet Tom Cooke over from the 40-yard line in a quick T-formation play in the first quarter and added a safety, good for two points in the third period. Unable to maneuver their quick-cutting backs on the slippery Rix Stadium turf, the Tigers

were throttled until the final quarter when left half Wayne Smith bucked over from six yards out. Jewell came back with an abbreviated drive featuring back Bill Bowman and Cooke. Cooke scored his second TD of the night and iced the contest on an eight-yard effort. Tripicchio was successful on both of his extra point attempts.

With the clock running out Bengal passer Sam Bailey unleashed an overhead attack connecting with Henry and Turner, and a scoring toss to Smith covering 57 yards.

DON GRAVENMEIER, FB, 170 lbs., 5'10", Helena . . . KENNETH HAMRICK, QB, 175 lbs., 6', Wynne . . . JERRY BAIL-  
EY, QB, 160 lbs., 5'11", Magnolia.





W. H. "DUB" KELLY, LHB, 150 lbs. 5'7", Fort Worth, Texas . . . ROY NIX, LG, 165 lbs., 5'8", Smackover . . . DEWEY STARK, FB, 175 lbs., 5'11", Mountain Home.

ARKANSAS TECH	-----	21
OUACHITA	-----	13

By exactly the same score that Ouachita had defeated Tech the previous season, Rabbit Burnett's Wonder Boys successfully defended their conference championship as far as the Tigers were concerned by turning back the Titsworth-powered Baptists, 21 to 13. Played in War Memorial Stadium, Little Rock, the encounter was marked by a duel of fullbacks, Titsworth and Tech's Gene Harwood.

The Tigers started with a bang, driving down to the Tech 10-yard line before stalling. Harwood punted out, but Kirkpatrick broke loose for another Bengal threat on a 43-yard jaunt to the Tech 20. After a series of downs the Wonder Boys

took over on their own twenty and marched 80 yards, Harwood scoring from the one and adding the extra point.

In the second quarter Tech blocked a Kirkpatrick punt and began an eight-play touchdown drive covering 20 yards. Jimmy Albright went over and Harwood's conversion was good. After the kick-off the Baptists smacked down to the Tech one-yard marker and Bailey sneaked over. Turner booted the extra point from 25 yards out.

Burnett's boys added their last touchdown on an 80-yard effort in the third quarter. A 24-yard pass play from Albright to Bill Morris climaxed the TD campaign.

*Warnock steps past the Reddie right flank on the old bootleg.*





*Kirkpatrick cuts back up field with a kickoff in the third period.*

OUACHITA	-----	13
HENDRIX	-----	0

Fullback Spear Titsworth crashed over from the Hendrix four-yard line early in this listless scramble, and it was late in the final period before Ouachita iced the Warriors with a 13-0 edge.

Looking ahead to future conference games, Tiger fortunes took a temporary dip just before halftime as All-AIC quarterback Sam Bailey cut wide to his right on a bootleg play and was injured for the season under a swarm of Hendrix tacklers. Sub quarters Jim Warnock and Bobby Newman took charge and amassed 149 yards on

nine completed passes. One of Newman's tosses late in the fourth quarter found Sammy Sanders over the double stripe and with Turner's extra point, the scoring ended.

Offensive threats for Hendrix were backs Grayson Lewis and Jim Tennyson and ends Bill Yates and Hugh Mixon. The game was not as close as the score indicated with the Tigers stacking up 19 first downs to 8 for the Warriors, and outgaining Hendrix 407 yards to 144.

*Titsworth gets set to "lower the boom."*





*Jerry Bailey snags Brooks while Mitchell (54) and O'Farrell (53) show up to make sure.*



JOE MASSEY, C, 175 lbs., 6'2", Newport.

OUACHITA	_____	26
ARKANSAS A & M	_____	0

Hampered by the absence of quarterback Sam Bailey, Coach Wes Bradshaw began his grooming of Bob Newman and Jimmy Warnock in the man-under slot, and Ouachita notched its most decisive victory since 1946 against the Arkansas A & M Boll Weevils, 26 to 0.

The Tigers didn't waste any time. Newman hit end Sammy Sanders on the button with a 26-yard toss in the first period, and the Tigers held on until the final quarter when they ripped the Aggies for three more touchdowns. Warnock capitalized on the efforts of reliable Spear Titsworth and dug across from the one on a quarterback sneak. Titsworth got in the scoring column himself minutes

later with another one-yard dive, and Henry wound up Ouachita's TD spree by sprinting wide for six yards in the final seconds of play.

Although the battle featured two T-formation elevens there was none of the wide-open razzle-dazzle style of play. Titsworth gained 80 yards personally, while the entire A & M club was grinding out a total of 50. The longest play of the game was a twisting 37-yard run by Titsworth in the third quarter.

BILL VINING, RE, 175 lbs., 6'2", Eudora.

SAMMY SANDERS, LE, 170 lbs., 6', Little Rock.

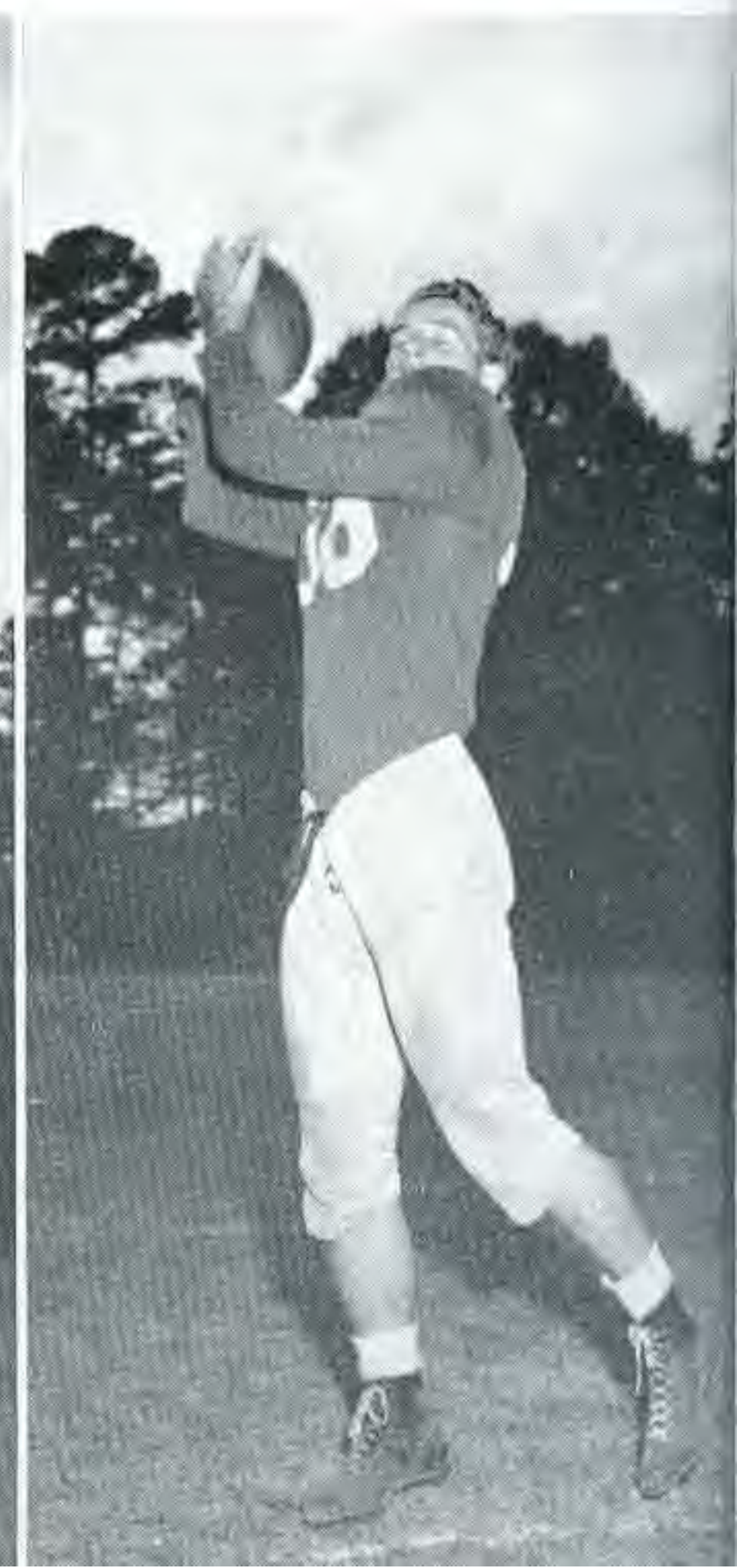
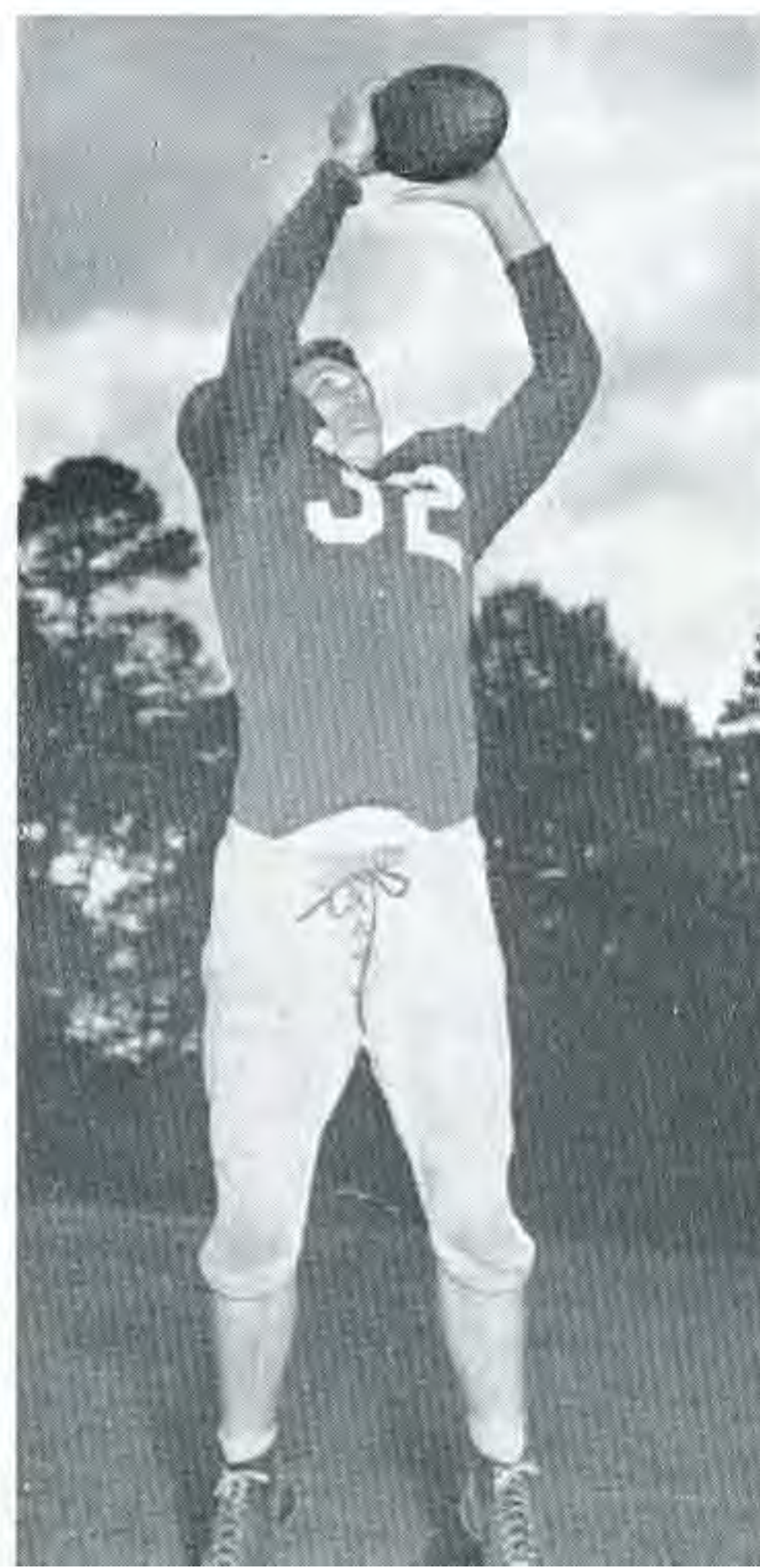



*Babe Henry gets help from Titsworth as Tigers take OCU, 14-12.*

*Coach Bradshaw shakes hand of quarterback Newman after Thanksgiving victory over Henderson. Assistant Coach Kemp in the background.*

LOUISIANA COLLEGE ..... 33  
 OUACHITA ..... 21

Perhaps the most spirited team to face Ouachita all season, Louisiana College invaded Arkadelphia five days before the Thanksgiving Day game with Henderson, and showed the Tigers a fast 'T', plus handing Bradshaw's club a spectacular 33-to-21 defeat.

Fleet Jackie Lowe returned Kirkpatrick's first punt for 78 yards and a touchdown, running the right sideline with fine downfield blocking. Then Sanders snagged Newman's second pass to put Ouachita back in the game and at the quarter turn, it was deadlocked, 7-7.

By halftime Billy Moses had been on the receiving end of Jack Brister's eight-yard aerial for the tie-breaking tally, and in the third quarter the Wildcats were rolling at will. Lowe got away again, Brister sighted Haddock for a fifteen-yard payoff pitch, and quarterback Wesley Dyer tossed to end Lew Carpenter for the final LC touchdown.

SAMMY SANDERS, LE,  
 170 lbs., 6', Little Rock.

*Reddies stopped by tough Tiger goal line stand in the first quarter.*





Selected by the 1949 Ouachita football squad to reign over the annual Thanksgiving Day game, Queen Elizabeth Raper is shown above with her court at Haygood Stadium. The maids are, left to right: Joan Bearden, Laura Eva Turner, Bobbye Basinger, and Gloria White.

# Thanksgiving Day Royalty



Miss Jane Royce smiles inside the transparent gift box on the Junior Class float, first place winner in the college float division.

Kay Mansell tips his top hat in another view of the winning float.



Cadet Lt. Col. John Nix and Honorary Battalion Commander Pat Duke lead the officers of the Ouachita ROTC in the annual Thanksgiving Day parade.



The Tiger roars from the Egyptian war galley float carrying Ouachita's Turkey Day royalty. The OBC float took first place in the queen's float division.







**SPEAR TITSWORTH, ALL-AIC FULLBACK** — Climaxing four years of ball-carrying for the Ouachita Tigers, Titsworth repeated the fine fullbacking performance of his sophomore year and was selected in the backfield of the All-Arkansas Intercollegiate Conference first team. Over a 12-game schedule he was never injured seriously enough to miss a contest, and in addition to his running as Ouachita's leading ground gainer, Titsworth turned in the finest blocking of his entire collegiate career, and was considered by rival coaches as the most dangerous fullback in the conference for four seasons.

**OTIS TURNER, SECOND TEAM ALL-AIC END** — Turner came to the Tigers in the immediate post-war season of 1945 a "green" prospect from Arkadelphia High. After an intermediate stretch in the Army he returned for the seasons of 1948 and 1949 to hold down both the offensive and defensive duties at right end in addition to his work as the Tigers leading extra point kicker.

**ROY WHITE** — A veteran tackle schooled thoroughly in the Tiger "T" tactics, White transferred to Ouachita from Arkansas Tech and continued his versatile line play. He was first team All-Conference for all his previous seasons and led the second team selections this season.

## Turner's Field Goal Boosts Ouachita Over Reddies, 17-14

OUACHITA \_\_\_\_\_ 17  
 HENDERSON STATE TEACHERS 14

Some of the oldtimers claimed that this was the top Ouachita-Henderson game of them all, some said they had never seen any team come back as the Tigers did in those last seven minutes, but all agreed that it had been the most spirited Ouachita victory of the season.

Henderson was in complete control for the first 53 minutes, scoring two touchdowns and adding both extra points for a commanding 14-0 lead. Under the generalship of tailbacks Jack Scott and Ralph Brooks, Henderson's ground game was superb. Fullback Jim Ethridge plummeted into the Ouachita line for consistent gains, and in the third quarter he cracked over from the four. Early in the fourth quarter Scott broke loose for the longest run of the game, 44 yards. Five plays later Dan "Tick" Bass sped to his right and cut sharply in for three yards and the last Reddie Marker. There was seven minutes remaining in the game.

While HSTC fans were celebrating prematurely, the Tigers went to work. Newman climaxed a combination passing and running march by sneaking over from the one. Turner's kick was good and on the following kickoff the Tigers got possession with an onside kick. Elton, Newman, Henry, Sanders, and Titsworth worked down to the five, where Babe Henry swept left end on a pitchout to hush the cheering Reddies. Turner cleared the bars with the tying extra point.

After all this Ouachita was not satisfied with a 14-14 deadlock. Again the onside kickoff, and the Tigers march again, all the way to the Reddie four-yard line where they decided to let Turner try his hand at a field goal. Warnock touched the ball down on the twelve, and 8,000 awed fans watched Turner toe a Ouachita victory squarely through the cross bars. Once again the Tigers pulled the onside kickoff and killed time until the final gun.

# IN MEMORIAM

ROBERT A. COWAN—Former Head Coach, Director of Athletics, and Director of Health and Physical Education, Died, August, 1949.



J. C. STEWART—Former Dean of Men, Professor of Psychology, and a loyal Tiger backer. Died, August, 1949.

# TIGER BACKERS

*"We're going to Corpus Christi"*



*"Light" meals before  
the game?*

*Amo-Amas-Amat*

Left to right, O'Nalda Dyer, Ina Smith, Martha Means, Pat Military, Ralph Smith, Powell Hines, Roy Carroll, and Buddy Lamb.





Speakers: Vaught, Vogel, Preston, Burton, Gilbreath and Cobb . . . time out for recess . . . state B S U officers including Shirley and Tom . . . inspirational speaker, Vaught . . . ditto for songleader Gilbreath . . . Dan, Elma and Fred old friends.

## SPIRIT OF B. S. U.

It is prayers on a date . . . a boy, a girl, and a Bible. It's fun . . . good clean fun . . . popcorn on a winter's night . . . a picnic and "The Fire Song." It's energy, enthusiasm . . . a game of tennis . . . and the smile on the face of the loser. And the frog in the milk can who kicked 'till the butter came. It's a retreat by a lake . . . blue skies and pine trees . . . sheer joy drawn from the master sources . . . trust in the Father, boundless hope for the future . . . the consciousness of doing the will of God.

It is the man who found a treasure in a field and in his joy sold all that he had and bought the field. It's sorrow . . . and compassion from the same capacity for feeling that makes the joy possible. The boy who sold his class ring for the starving Chinese . . . and the little mission on the other side of town . . . and a college favorite with a ragged child in her arms.

Yes, this is part of the spirit of B. S. U. and Ouachita College is indeed happy to welcome into our midst a great influx of this marvelous spirit from every college campus in Arkansas . . . have fun, make new friends and return with a greater zeal and determination to serve Christ . . . BECAUSE HE LOVED.

John McClanahan, B.S.U. President.

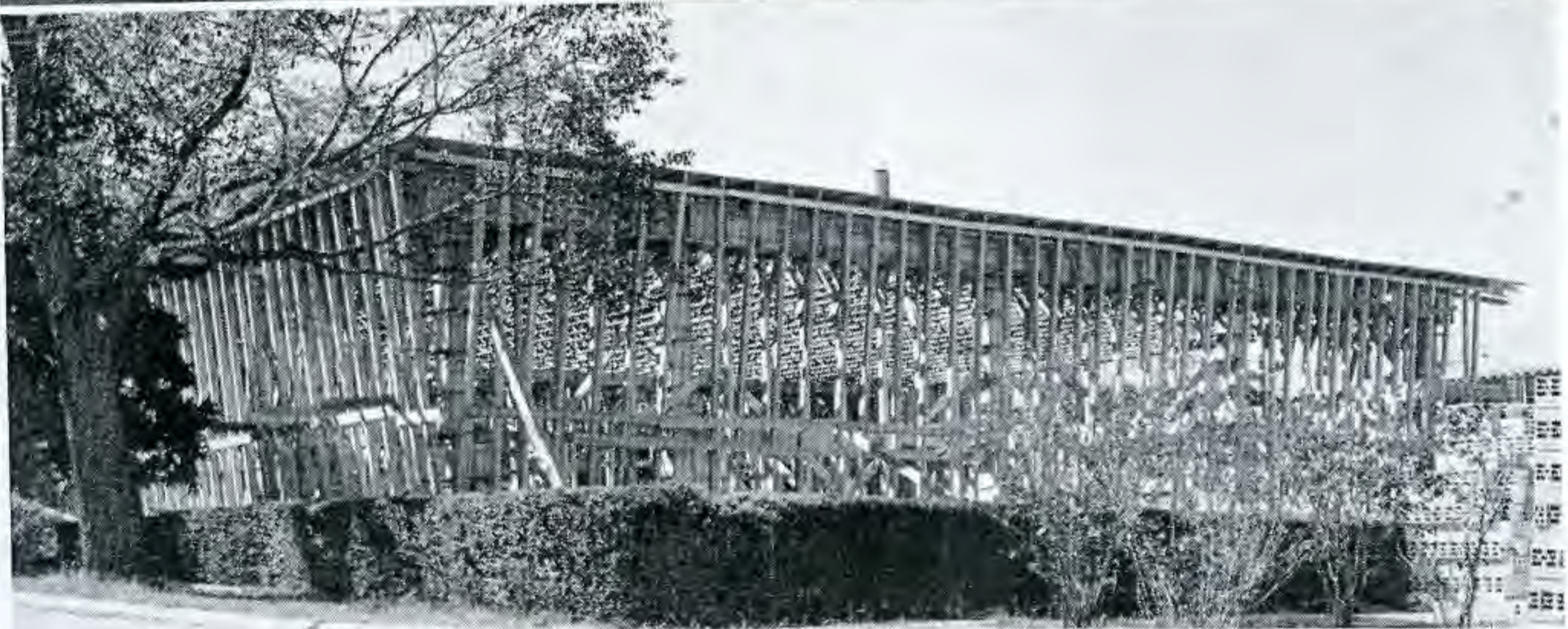

BUILDING PROGRESS. (Upper) library building near completion in February (middle) library building in September. (Lower left) science building in October and lower right in February.



Members of the Council standing left to right: Pat Taylor, Velda Pogue, Stuart Kersey and Emil Williams, (sitting) Dorothy Dunn, Dorothy Reed, Shirley Crafton, Ina Smith, Gena Ledbetter, Martha Osborne, James Hampton, Betty Sanders, Martha Deaton, Johnny McClanahan, president.

## B. S. U. COUNCIL



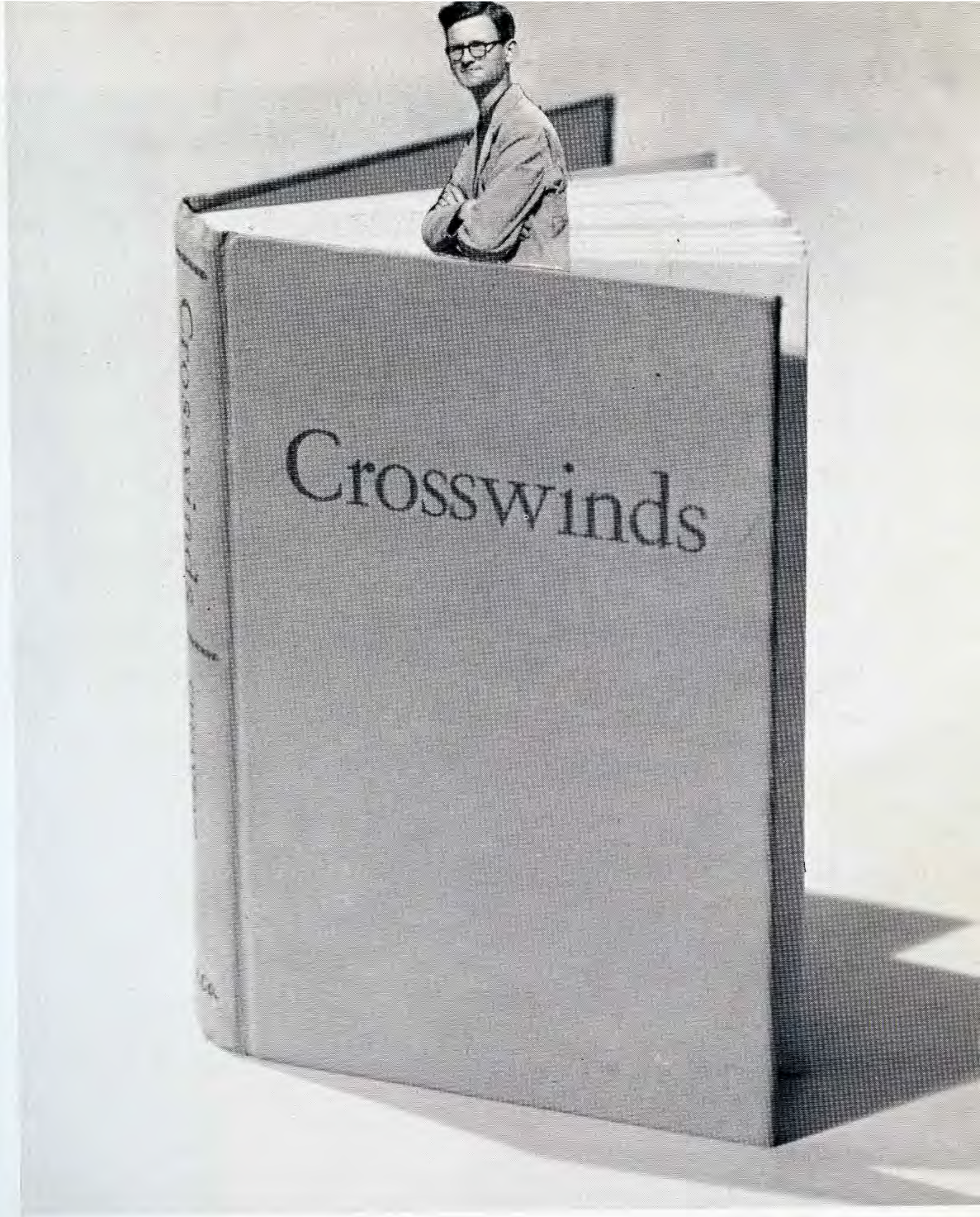

# SOPHOMORES 1950

AGEE, Bill . . . . . Texarkana  
 ATCHINSON, Bill . . . . . Texarkana  
 AUSTIN, Loretta . . . . . Montrose  
 BAILEY, Ella Mae . . . . . Dermott



BASINGER, Bobbye . . . . . Fort Smith  
 BATES, Marvin . . . . . Houma, La.  
 BATY, Patsy . . . . . Little Rock  
 BODENHAMER, Jane . . . . . Mountain Home



CALLAHAN, Peggy . . . . . Booneville  
 CARNEY, Hugh . . . . . Texarkana  
 CARTER, Mary Lee . . . . . Conway  
 CATES, Jean . . . . . Fort Worth, Tex.



CHESSER, Charles . . . . . Halley  
 CHESSER, Henry . . . . . Monticello  
 CHILDERS, Marvin . . . . . Lavaca  
 COLLIE, Jean . . . . . Malvern



# SOPHOMORES

*Prexy Bill Cook*







COOK, Bill . . . . . Little Rock  
 COTHRAN, Albert . . . . . Arkadelphia  
 COUCH, Bob . . . . . Texarkana  
 CRAFTON, Shirley . . . . . Corning



CRAIG, Dick . . . . . St. Louis, Mo.  
 DAVIS, Audrey . . . . . Oxford  
 DEATON, Evelyn . . . . . Sparkman  
 DEATON, Martha . . . . . Camden



DIAL, Keith . . . . . Bearden  
 DODD, Jimmy . . . . . Little Rock  
 DUKE, James . . . . . Prescott  
 DUKE, Darlene . . . . . Arkadelphia



DUNN, Bill . . . . . Black Springs  
 DYER, O'Nolda . . . . . El Dorado  
 ELLIOTT, Don . . . . . Paris  
 ELROD, Ben . . . . . Rison



*Treasurer—Harold Osborne*

# 1950

EVANS, Carroll . . . . . Blytheville  
 FLOYD, Tom . . . . . Little Rock  
 GANDY, Marie . . . . . Forrest City  
 GARNER, William North Little Rock



GARRETT, Eugene . . . . . Paris  
 GEURIN, Billie Jean . . . Little Rock  
 GIBBONS, Bobbie Joe Flat River, Mo.  
 GRIEVER, Elmer . . . . . Harrison



GODFREY, Rowena . . . . Booneville  
 GOODWIN, Porter . . . . . Wilmot  
 GRACE, Judd . . . . . North Little Rock  
 GRAFTON, James . . . . . Booneville



GRAVENMIER, Donald . . . Helena  
 HALEY, Mrs. June . . . . . Van Buren  
 HAMRICK, Kenneth . . . . Wynne  
 HARDIN, Jack . . . . . Malvern



# SOPHOMORES

*When Bill's absent I preside—  
 Shirley Crafton vice-prexy*



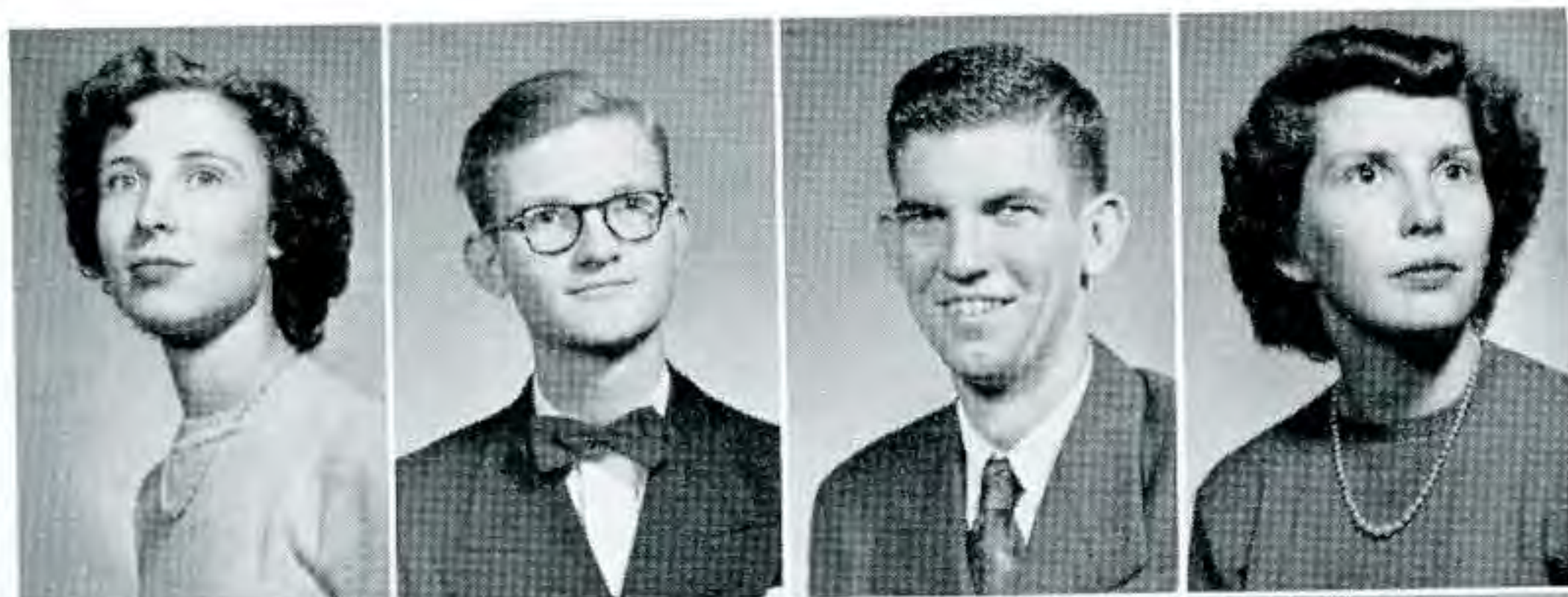

HARVILL, Jo Ann . . . . . Humphrey  
 HESTERLY, Otho . . . . . Prescott  
 HICKS, Billy . . . . . Smackover  
 HILL, Laverne . . . . . Lepanto



HOLT, Juanita . . . . . El Dorado  
 HOOD, Harriet . . . . . Earle  
 HOOVER, J. Wesley . . . Little Rock  
 HOPKINS, Irma Helen . . . Texarkana



HUDDLESTON, Jim . . . Hot Springs  
 HUDDLESTON, John Paul . . . Searcy  
 HUNT, Russell . . . . . Harrison  
 HUNT, Vernon . . . . . Berryville



INGRAM, Mrs. Gloria . . . . . Brinkley  
 JACKSON, Marshall . . . . . Rogers  
 JOHNSON, Claris, Jr. . . . . El Dorado



*Officers? No, we're just students  
 Ann and Pat*

# 1950

JONES, J. L. . . . . Cabot

JORDAN, Ruth Marie . New Orleans,  
La.

KEELING, Elinor . North Little Rock

KIRKSEY, Reba . . . . Arkadelphia



LARSON, Chloris . Kansas City, Kan.

LEE, Robert . . . . . El Dorado

LESLIE, Pat . . . . . DeWitt

LEWIS, Bill . . . . . Little Rock



LIVINGSTON, Patsy . . Hot Springs

MARBURY, Ralph . . Arkadelphia

MARTIN, Dan . Willow Springs, Mo.

MARTIN, Mary Ann . . Arkadelphia



MEFFORD, Dick . Ft. Collins, Colo.

MELSON, Elsie . . . . Arkadelphia

MILLER, Russell . . . . . DeWitt

MOORE, David . . . . . Heber Springs



# SOPHOMORES

*We three high on a windy tower*





MORGAN, Helen . . . . Cullendale  
 MOSELEY, Ann . . . . Little Rock  
 MUSE, Paul . . . . Junction City  
 McCUIN, Earl . . . . El Dorado



McKINLEY, Nancy . . . . El Dorado  
 McKINNEY, Annette . . . . Rison  
 McLANE, Darrell . . . . Hatboro, Pa.  
 McNEIL, Nancy . . . . Fort Smith



NELSON, Margaret . . . . Oklahoma City, Okla.  
 NOEL, Joyce . . . . Springdale  
 OSBORNE, Harold . . . . El Dorado  
 OSBORNE, Rosemary . . . . Cord



OVERTON, Agga Mae . . . . Arkadelphia  
 PANG, Martha . . . . West Helena  
 PATTERSON, William . . . . Camden  
 PERKINS, Richard . . . . Van Buren, Mo.

# 1950



*Give us three men smile Jane,  
 Harriet and Elinor*

PERRIN, Peggy . . . . . Benton  
 PETTY, Bill . . . . . Earle  
 PHILLIPS, Jerald . . . . . Harrison  
 PIERCE, Merle . . . . . Crossett

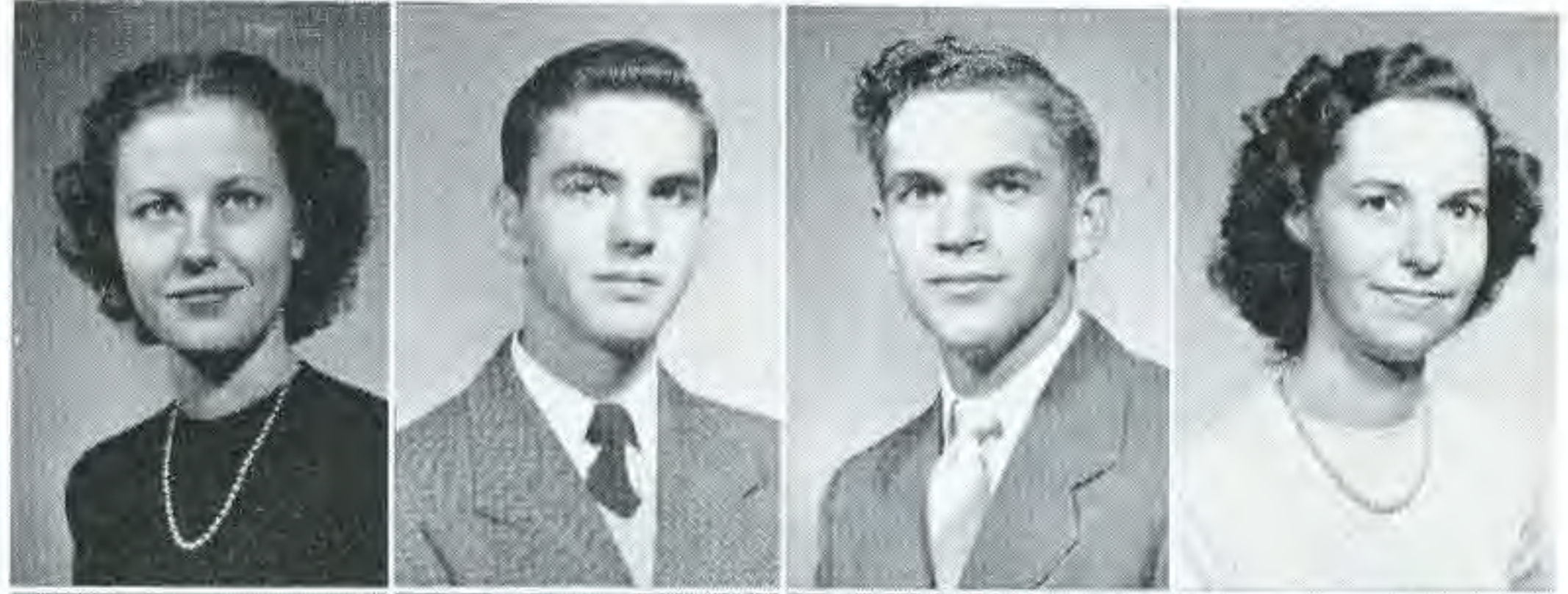

POWELL, Edith . . . . . Hamburg  
 PRATT, Bill . . . . . Lonoke  
 QUATTLEBAUM, Rachel . . . . . Searcy  
 REAMES, Billy Bob . . . . . Paris



REAVES, T. H. . . . . Newport  
 REYNOLDS, Homer . . . . . Dallas, Tex.  
 RITCHIE, Jenelle . . . . . Strong  
 ROBERTS, June . . . . . West Memphis



ROBERTS, Noble . . . . . Watson  
 ROWLAND, Dorsey Lee . . . . . El Dorado  
 SHARP, Ike . . . . . Warren  
 SITZES, Lester . . . . . Benton



# 1950

*Studying Cone-Bottoms way*





SKINNER, Clyde . . . . . Cord  
 SMITH, Ina . . . . . Hot Springs  
 SMITH, Ralph . . . . . Hot Springs  
 SMITH, Rodney, Jr. . . . . El Dorado



SMITH, Tommy . . . . . Hot Springs  
 SOUTHERLAND, Virginia . . . . . Batesville  
 STALLINGS, Don . . . . . Hazen  
 TAYLOR, Arnie . . . . . Gurdon



TAYLOR, Dorothy . . . . . Carthage, Mo.  
 TAYLOR, Harold . . . . . Sheridan  
 TAYLOR, Mabel . . . . . El Dorado  
 THOMERSON, Dorothy . . . . . Malvern



TILBURY, Norman . . . . . Little Rock  
 TOLIVER, Betty . . . . . Little Rock  
 TURES, Marvin . . . . . Arkadelphia  
 WAGGONER, Roger . . . . . Stuttgart



# SOPHOMORES

*Ally Tedford at Cornigy Hall*

# SOPHOMORES

WARD, Donna . . . . . Nashville

WARREN, Betty Lou . . . . . Smackover

WATSON, Dorothy . . . . . Arkadelphia

WILLIAMS, Beth . . . . . Malvern

WILSON, Evelyn . . . . . Harrisburg

WILLIS, Don . . . . . Antlers, Okla.

WOLFE, Elynor . . . . . New Orleans, La.

YANCEY, Jimmy . . . . . Arkadelphia

ZIMMERMAN, Don . . . . . Richland, Wash.



*We went to the river*



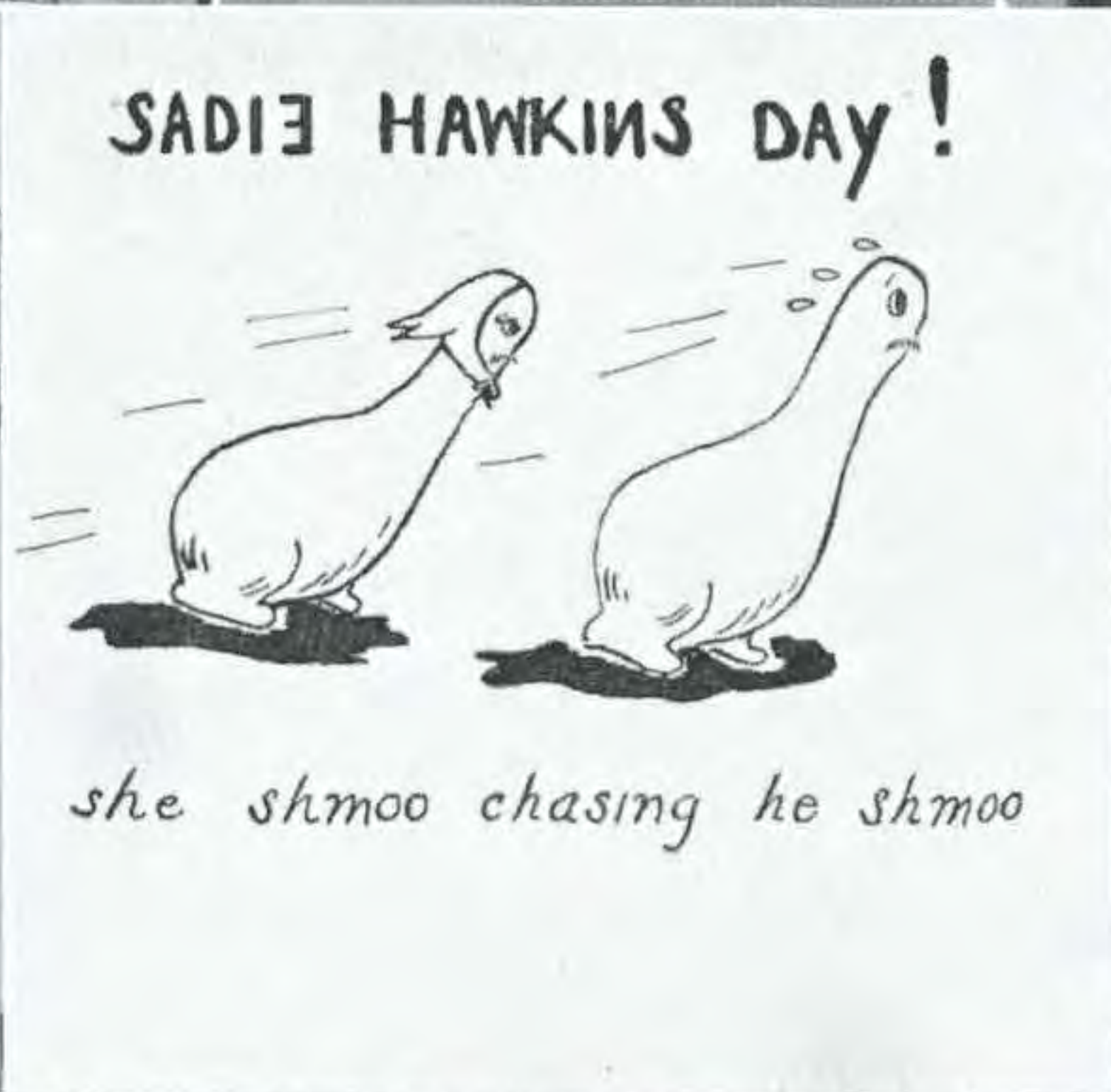

Sheriff Kersey pronounces a \$11.25 wedding. . . turnip Mag? . . . Shuck out, gals! . . . Marryin' Sam and hobo McMurry . . . This really takes coorprashun eh Emil . . . sorry boys, tain't sundown . . . triplets Peggy, Evelyn and Ruth Marie . . . look at the barefoots . . . you wanta get hitched?



THEN WINTER



BASKETBALL

BEAUTIES

WHO'S WHO

GIRLS' STUDENT  
GOVERNMENT

JUNIOR CLASS

CHOIR

BAND

ORCHESTRAS

LIBRARY STAFF

DINING HALL STAFF

BOOKSTORE STAFF

ACADEMIC CLUBS

COMES IN THE RAVINE



Applying Reddie flea-powder . . . Rallying around the kitty . . . Rodney tells the Kitty "My what big teeth you have"! . . . Beta we beat 'em . . . Gamma banquet three angles . . . Pat and Jack . . . dormitories take part in the housing shortage.

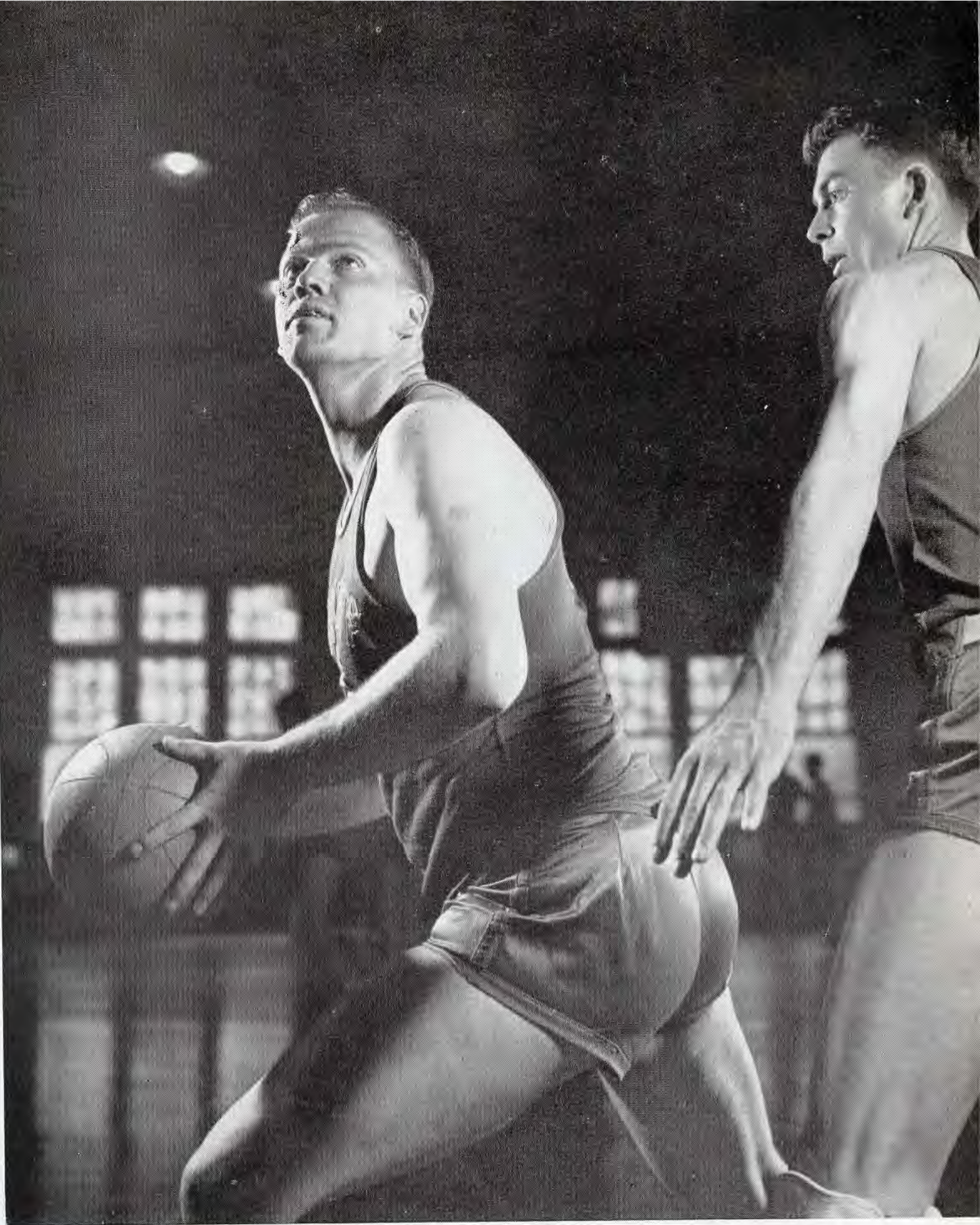

*Talley and Standridge give a preview of Tigers in action.*

# BASKETBALL

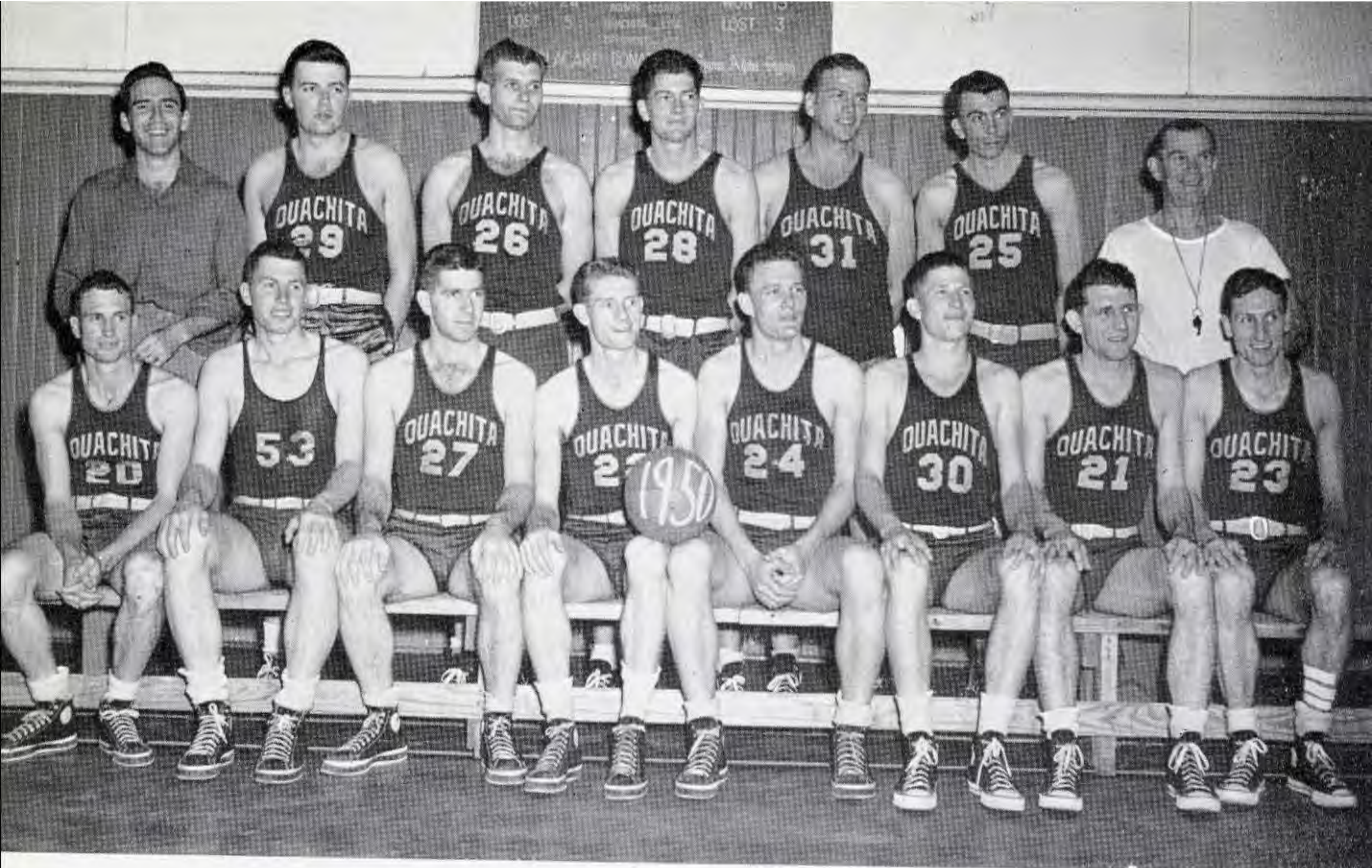

## THE 1949-50 OUACHITA BASKETBALL SQUAD

Seated, left to right, Arthur Boyle, Ed Johnson, Morris Carlisle, Weldon "Red" Matthews, Bill Vining, C. E. Harris, Carl "Cooper" Davidson, and C. L. Malone. Standing, left to right, student manager Leon Cowling, Roger Waggoner, Dale Barger, Bob Talley, Bill Talley, Othel Standridge, and Coach Wesley W. Bradshaw.

### 1949-50 SEASON RESUME

*Ouachita	44	Camp Chaffee	37	Ouachita	90	Hendrix	73
*Ouachita	86	Camp Chaffee	43	Ouachita	89	Ozarks	61
*Ouachita	54	East Texas Baptist	56	ARKANSAS AAU			
*Ouachita	52	Louisiana Tech	54	TOURNAMENT FINALS			
*Ouachita	51	Louisiana Tech	43	Ouachita	70	Arkansas State Teachers	75
*Ouachita	67	East Texas Baptist	54	* Non-Conference			
Ouachita	58	Magnolia A & M	56	Head Coach Wesley W. Bradshaw			
Ouachita	58	Little Rock JC	40				
*Ouachita	58	Austin College	69				
*Ouachita	59	East Texas State	72				
Ouachita	66	Arkansas A & M	44				
Ouachita	62	Arkansas A & M	43				
Ouachita	68	Arkansas State Teachers	56				
Ouachita	70	Arkansas College	61				
Ouachita	48	Arkansas State	61				
Ouachita	57	Arkansas Tech	72				
Ouachita	43	Arkansas State Teachers	54				
Ouachita	55	Hendrix	50				
Ouachita	50	Magnolia A & M	62				
Ouachita	74	Arkansas College	71				
Ouachita	78	Henderson State Teachers	60				
Ouachita	68	Arkansas Tech	92				
Ouachita	55	Ozarks	59				
Ouachita	83	Little Rock JC	49				
Ouachita	60	Arkansas State	55				
Ouachita	47	Henderson State	49				



C. L. MALONE, Guard, 6', Junior, London, Ark. Season Total: 134 points.

BOB TALLEY, Forward, 6'2", Junior, Magnolia, Ark. Season Total: 92 points.

ARTHUR BOYLE, Guard, 5'11", Sophomore, Burkett, Texas. Season Total: 220 points.

WELDON "RED" MATTHEWS, Guard, 6', Senior, Shongaloo, La. Season Total: 287 points. Leading Ouachita scorer during regular season and selected for the first All-AIC team and the first All-Arkansas AAU team.

MORRIS CARLISLE, Forward, 6', Senior, Beebe, Ark. Season Total: 278 points. Second leading Ouachita scorer during regular season and selected for the first All-Arkansas AAU team.

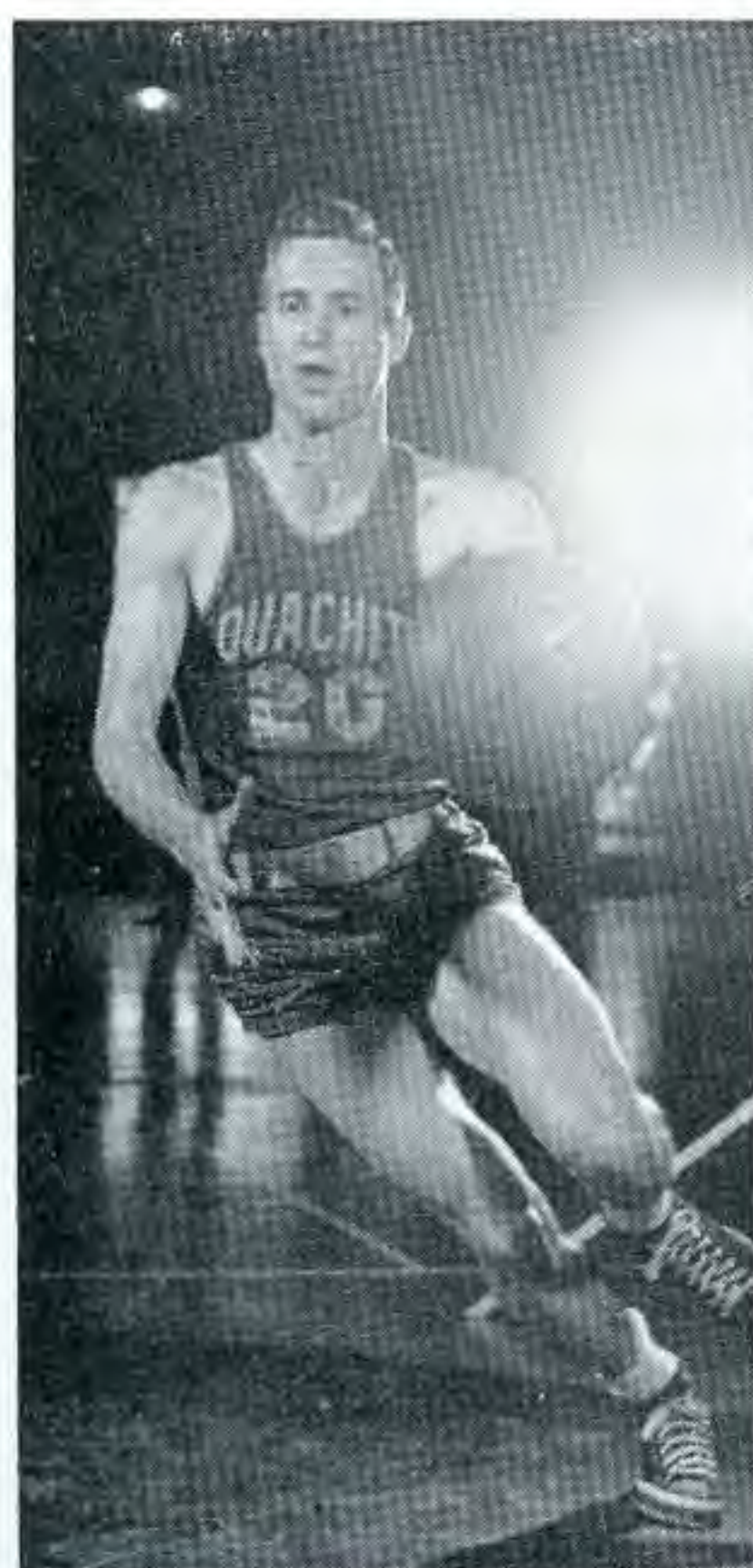



ROGER WAGGONER, Center, 6'3", Sophomore, Stuttgart, Ark.



OTHEL STANDRIDGE, Forward, 6'3", Sophomore, Pine Ridge, Ark. Season Total: 232 points. Third leading Ouachita scorer and selected for the first All-Arkansas AAU team.

DALE BARGER, Center-Forward, 6'3", Senior, Beebe, Ark. Season Total: 60 points.







ED JOHNSON, Guard, 6'1", Senior, Manning Ark.



CARL "COOPER" DAVIDSON, Guard, 5'11", Junior, Searcy, Ark. Season Total: 119 points.

C. E. HARRIS, Guard, 6'1", Sophomore, Arkadelphia, Ark. Season Total: 52 points.

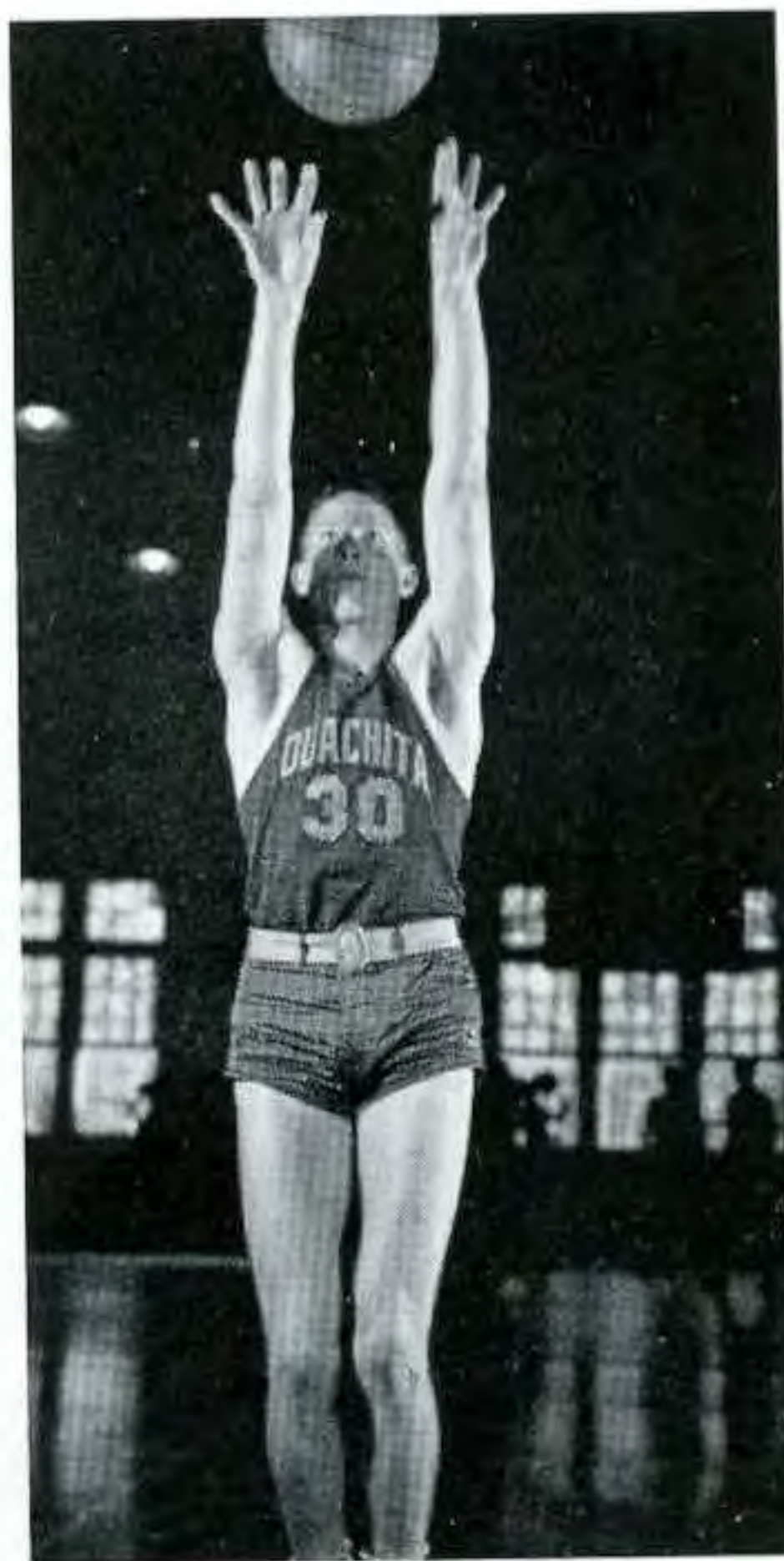



Talent show . . . Careful Manna . . . Let's take an old fashioned walk . . . there are Moore than Nutts . . . Maggie's inspiration . . . steady couple when he has a gun . . . flowers for Jamie . . . who's winning . . . Cooper and Couch . . . attenshun! . . . fun at the bluff . . . Reuben advises Barbara . . . surprised?

# CAMPUS PERSONALITIES





*Chosen as Most Beautiful*

*Laura Eva Turner*

*Junior*

*Laura Eva poses with Johnny  
and Joe on the Capitol steps.*





*Jane Royce*

*Junior*



*Marion Cardin*

*Junior*

*Helen Neeper*

*Junior*



*Mary Lowder*

*Freshman*

*Betty Sanders*

*Senior*



*Beauties and Handsome men at the Capitol*





*Most Handsome Man . . . .*

*Kay Mansell*

*Junior*



*Bill Pratt*

*Sophomore*



*Joe Kirksey*

*Junior*



*Tom McClain*

*Junior*

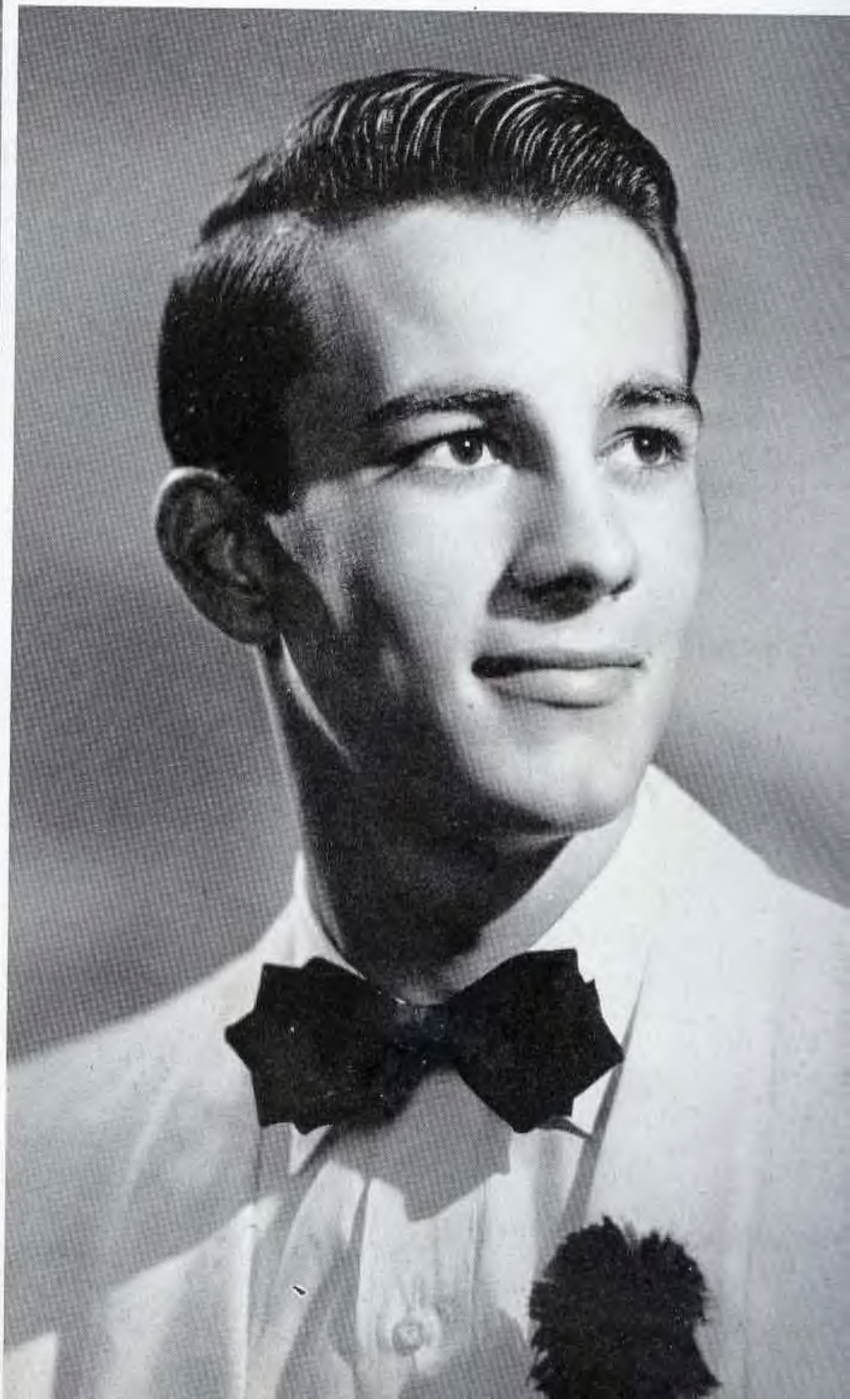

*Jimmy Hart*

*Freshman*

# Johnny McClanahan

Senior



*Tom and Mary pose near the cannon at the Old Capitol . . . Helen with the boys on the steps . . . Marion and Joe pose again.*





# STUDENT SENATE

## CLASS OFFICERS

ARCHIE FRAY	<i>Frosh President</i>
MARY C. REED	<i>Junior Senator</i>
BETTY SANDERS	<i>Senior Senator</i>
JUNE ROBERTS	<i>Soph Senator</i>
BILL COOK	<i>Soph President</i>
CARL RAMSEY	<i>Junior President</i>
(Not Pictured)	
PETE CHURCH	<i>Senior President</i>
(Not Pictured)	

## DORM REPRESENTATIVES

BILL WALSH	<i>North Dorm</i>
JOHN D. NIX	<i>Wallis Hall</i>
WELDON MILLER	<i>Trailorville</i>
ROY KINDER	<i>Farm</i>
BOBBY NEWMAN	<i>West Hall</i>
(Not Pictured)	
FLORENCE DAWLEY	<i>Town</i>
(Not Pictured)	

## EXECUTIVE OFFICERS

ROY CARROLL	<i>Treasurer</i>
EMIL WILLIAMS	<i>President</i>
CLARICE BROWN	<i>Secretary</i>
TOMMY TEDFORD	<i>Vice-President</i>
(Not Pictured)	

## ORGANIZATION HEADS

VELDA POGUE	<i>Girls' Student Govt.</i>
DARRELL ROSS	<i>Ouachitonian</i>
JUANITA HOLT	<i>Ouachita Signal</i>
IRMA HELEN HOPKINS	<i>Ouachita Signal</i>
DICKIE HELMS	<i>"O" Association</i>
(Not Pictured)	
JOHNNY McCLANAHAN	<i>B. S. U. Pres.</i>
(Not Pictured)	



WHO'S WHO IN THE CAMPUS SPOTLIGHT . . . Cutest boys are BUDDY LAMB and RALPH SMITH (not pictured), ROWLAND REED most intellectual . . . SPEAR TITSWORTH best athlete . . . TOM LANDERS, most versatile . . . IRMA HELEN HOPKINS, most versatile and cleverest . . . JOHN McCLANAHAN most collegiate and most popular . . . INA SMITH most collegiate . . . CLARICE BROWN most popular . . . VANNYE WHITLEY most intellectual . . . THELMA HARPER best athlete . . . BETTY TOLLIVER cutest . . . BILL STONE cleverest.



WHO'S WHO IN AMERICAN  
COLLEGES AND UNIVERSITIES

This honor society has developed into an integral part of college and business life as an incentive for students to get the best results from their college experience, as a means of compensation to students for what they have already achieved, as a standard of measurement for students comparable to other recognized scholastic and service organizations, and as a recommendation of successful students to the business world. These students were selected on basis of the following characteristics of character, leadership, scholarship, and potentialities of future usefulness to society.

DEWEY STARK, an outstanding student on the campus for his versatile participation in campus activities, is a senior from Mountain Home. Outstanding member of the SAS, the BSU, Ouachita Players, Alpha Psi Omega and the varsity football team.

ROWLAND REED, now serving as assistant business manager of Ouachita for this year, is a senior from Pine Bluff. He is the president of the IRC and History Honor Society and a member of the Machine and Ledger Club.

EMIL WILLIAMS, senior from Searcy, holds the enviable position as president of the student body. Of the many responsible positions that he has held are the editor of Ouachita Signal both sophomore and junior years, president of the Ouachita Players, serves on the BSU Council, member of the Alpha Psi Omega and Beta Beta Clubs.

Head of the Girls' Student Government for this year is VELDA POGUE, senior from Fort Smith. She, also, is a member of both the Players and the Alpha Psi and has served in various offices for the Life Service Band, BSU Council, and the IRC.

CLARICE BROWN, senior from Hope, has been outstanding in all phases of campus life. She served as class officer and cheerleader for her first two years and has held offices of the clubs in which she is a member—Ouachita Players, EEE, BSU, Rel Ed and the student senate.

Swift-footed center on the Tiger team is JIGGS RAMSEY, junior from Bauxite. Jiggs is the only junior to receive the honor of Who's Who for the junior year. He is the president of his class which has sponsored many of the campus activities for this year. Jiggs, say many of his fellow students, is one of the friendliest and best liked boys on the campus. Jiggs holds offices in the "O" Association and the SAS.

Senior class prexy, PETE CHURCH from El Dorado, is outstanding in the religious activities on our campus. For two years he served as treasurer of the BSU and the Ministerial Association for one year. He now holds the office of vice-president of the BSU.

An outstanding debater, JOHNNY McCLANAHAN, senior from North Little Rock, was elected to the national debating fraternity, Pi Kappa Delta. Also outstanding in his religious work, Johnny was one of the representatives from Arkansas to work in Hawaii last summer in the mission field. Johnny served as state BSU president and Ridgecrest representative from Arkansas. He has held offices in both clubs and classes.

JIM ED CRITTENDEN, senior from Arkadelphia, started his college career as the president of the incoming freshman class. His interest in and ambition has helped Jim Ed to serve in many capacities in the journalistic field, sports editor and business manager of the Ouachita Signal for three years, official sports writer for the Ouachita News Bureau, sports editor of the Ouachitonian for two years. Jim Ed has been a member of various campus clubs, member of the book store staff and the SAS.



VELDA POGUE	<i>President</i>
BETH MOORE	<i>Vice-President</i>
CORA LEE SPARKS	<i>Secretary</i>
SALLIE DOLLINS	<i>Treasurer</i>
Representatives from Cone Bottoms:	
NANCY McNEIL	<i>First floor</i>
BETTY ANN WILLIAMS	<i>Second floor</i>
KATHERINE HENDRIX	<i>third floor (not pictured)</i>
Terral Moore representatives:	
BOBBIE FAYE MICHAEL	<i>first floor</i>
BARBARA BISHOP	<i>second floor</i>

# Girls' Student Government



# JUNIO RS

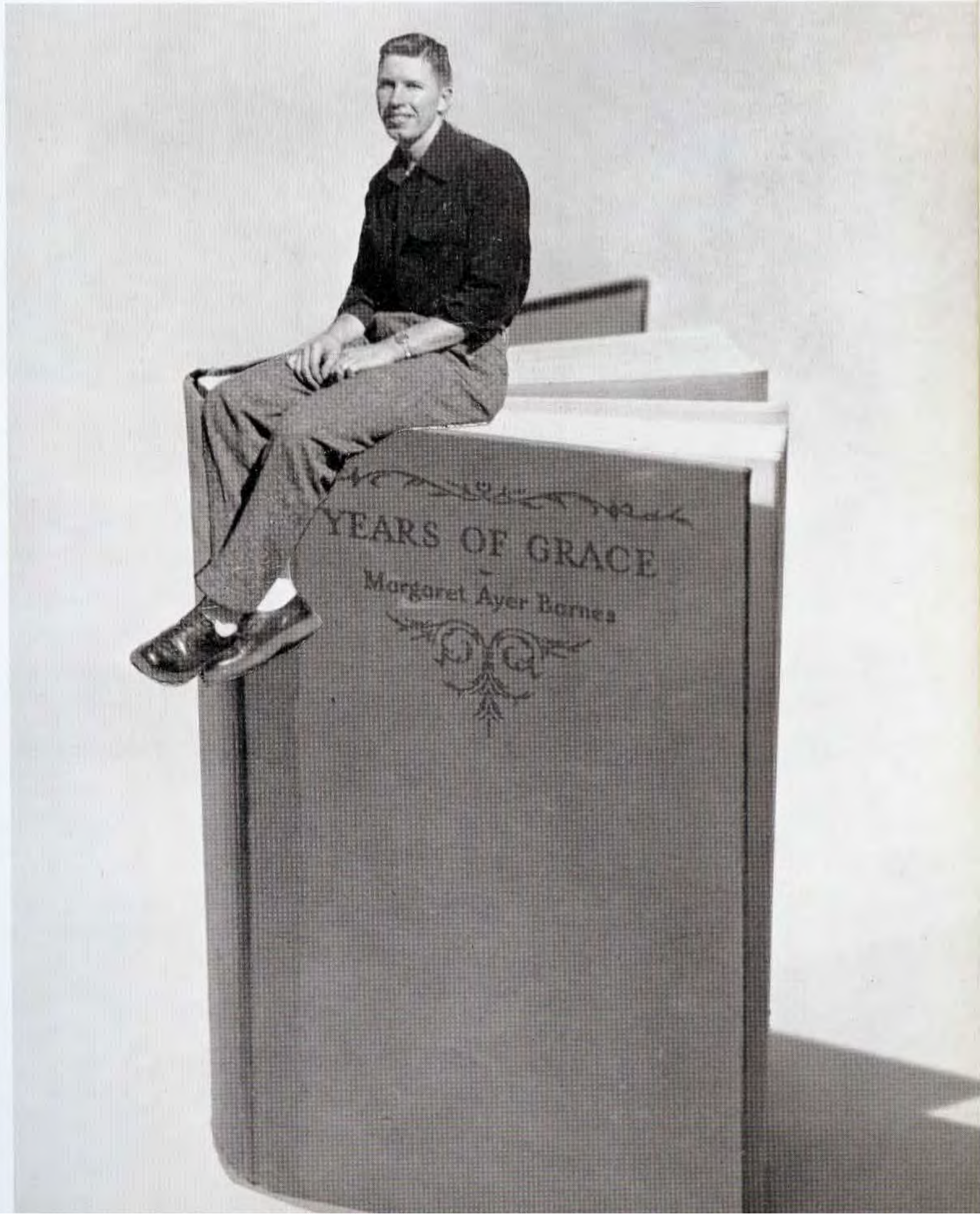



*Top Row*

*Center Row*

*Bottom Row*

ADAMS, Grover . . . N. Little Rock  
*Business Administration*

BELL, Joanna . . . Little Rock  
*English*

CARROLL, Roy . . . Lonoke  
*History*

ADAMS, Roy . . . Arkadelphia  
*Speech*

BERRY, Betty Anne . . . Rio De  
Janerio, Brazil  
*Home Economics*

CARROLL, Troy . . . Lonoke  
*English*

ALLEN, Mary Jane . . . Little Rock  
*English*

BUTLER, Alton . . . Kennett, Mo.  
*Speech*

CLAIBORNE, Frank . . . Nevada, Mo.  
*History*

ATWOOD, Hartsell . . . Little Rock  
*Bible*

CALLAWAY, J. A. . . . Arkadelphia  
*English*

CORDER, A. D. . . . Prescott  
*Bible*

BASS, Edgar Jr. . . . Arkadelphia  
*Business Administration*

CAPPS, Dwight . . . Judsonia  
*Business Administration*

COTHRAN, Virginia . . . Arkadelphia  
*History*

BATES, John . . . Houma, La.  
*Business Ad. and Physical Ed.*

CARDIN, Marion . . . Malvern  
*English*

COWLING, Leon . . . Mineral Springs  
*Biology and Physical Education*

# JUNIORS



*Top Row*

*Center Row*

*Bottom Row*

CRABBE, J. C. . . . . Texarkana  
*Bible*

DAVIDSON, Carl . . . . . Searcy  
*Business Ad. and Physical Ed.*

DAWLEY, Florence . . . . . Arkadelphia  
*Home Economics*

DOAN, David . . . . . San Diego, Calif.  
*History*

DUKE, Pat . . . . . Texarkana  
*Home Economics*

DUNN, Dorothy . . . . . Hamburg  
*Business Administration*

ERMERT, Gene . . . . . Corning  
*History*

FAWCETT, Carl . . . . . Cabot  
*Business Administration*

FITZGIBBON, Roderick . . . . . Little Rock  
*Chemistry*

FITZGIBBON, Rodney Little Rock  
*Chemistry*

FORD, Margaret . . . . . Beebe  
*English*

GALE, Jane . . . . . Little Rock  
*Business Administration*

GALLAHER, Joe Braggadocio, Mo.  
*Piano*

GARRISON, L. F. . . . . Forrest City  
*History*

GIBBS, Mary Ethelyn . . . . . Winchester  
*Home Economics*

GOFF, W. D. . . . . Bald Knob  
*Business Administration*

GOUGH, Charles . . . . . Hope  
*Business Administration*

GREENFIELD, Kathryn Ann  
Independence, Mo.  
*English*

1950



*Top Row*

*Center Row*

*Bottom Row*

HAMPTON, James . . . . Mena  
*Bible*

HONEA, Raymon . . . . Blevins  
*Chemistry*

JOHNSON, Edward . . Manning  
*Business Administration*

HARGROVE, John R. Lockesburg  
*History*

HOOKE, Orvel . Caruthersville,  
Mo.  
*Speech*

JOYNER, Jo Ann . . West Helena  
*Chemistry*

HARTSELL, B. B. . . Hot Springs  
*Speech*

HOWARD, Edwin . Pineville, La.  
*Business Administration*

KEELING, Troy . . . . Dermott  
*English*

HENDRIX, Katherine . Honolulu,  
Hawaii  
*Biology*

HUNT, William . . . . Minden, La.  
*Bible*

KING, Billy . . . . . Warren  
*Math*

HINES, Powell . . . . Arkadelphia  
*Math*

HUTCHINS, Betty Lou Little Rock  
*English*

KIRKPATRICK, Paul . . Benton  
*Business Ad. and Physical Ed.*

HINK, Gloria . . . . Greenwood  
*Music*

JENKINS, James . . . . El Dorado  
*Chemistry*

KIRKSEY, Joe . . . . . Mulberry  
*Biology*

# JUNIORS



*Top Row*

*Center Row*

*Bottom Row*

KNIGHT, James . . . . Almond  
*Chemistry*

LIDE, John R. . . . . Malvern  
*Business Administration*

MILITARY, Dorothy . . . . Texarkana  
*Home Economics*

KUESPERT, John . . . Little Rock  
*Bible*

LOWMAN, Jack . . . . . Cabot  
*Business Ad. and Physical Ed.*

MILLER, Audie . . . Bolivar, Mo.  
*Bible*

LANDERS, Thomas N. Little Rock  
*English*

LUSBY, Edsel . . . . . Camden

MOORE, Beth . . . . . Tillar  
*Speech*

LAWSON, Ruth . . . . Joplin, Mo.  
*English*

MALONE, Cecil . . . . . London  
*Business Administration*

MOORE, Betty . . . . . Hope  
*Piano*

LEDBETTER, Gena . . . Dallas, Tex.  
*English*

MANSELL, Kay . . . . Fort Smith  
*Speech*

MOORE, Jewel . . . . . Hope  
*Business Administration*

LEWIS, Dorothy . . . . Success  
*Home Economics and Speech*

MEANS, Martha . . . Little Rock  
*English*

MOORE, Laverne . . . . . Ink  
*Bible*

1950



*Top Row*

*Center Row*

*Bottom Row*

MUNCY, Martha . . . . . Wilson  
*Biology and Physical Education*

OSBORNE, Charles . . . . . Cord  
*Business Administration*

RAMSEY, Carl . . . . . Detoni  
*Biology and Physical Education*

McCLAIN, Tom . . . . . Fort Smith  
*Speech*

OSBORNE, Martha . . . . . Fort Smith  
*English*

RAMEY, Rodney . . . . . Searcy  
*History*

NEEPER, Helen . . . . . Malvern  
*Biology*

PARK, Almeda . . . . . Corning  
*Speech*

RAPER, Mary Elizabeth . . . . . Smackover  
*Home Economics*

NEWSON, Alice . . . . . Smackover  
*History and Physical Education*

PIERCE, Rawls . . . . . Crossett  
*Bible*

READY, Bob . . . . . Eudora  
*Chemistry and Math*

NICKELSON, Walter Oak Park, Ill.  
*Speech*

PRESSWOOD, Annette . . . . . Texarkana  
*Piano*

REAGEN, Bobbie . . . . . Magnolia  
*Speech*

O'BRYAN, Harold . . . . . Little Rock  
*Bible*

PRIEST, Rita . . . . . Bentonville  
*English and Physical Education*

REED, Charles . . . . . Nashville  
*Business Administration*

1950



*Top Row*

*Center Row*

*Bottom Row*

REED, Dorothy . . . . . Benton  
*Chemistry*

SHOEMAKE, Bill . . . . . Paris  
*Business Ad. and Physical Ed.*

SPARKS, Cora Lee . Hot Springs  
*Home Economics*

REED, Mary Catherine Pine Bluff  
*Home Economics*

SHORT, Frisco . . . . . Arkadelphia  
*Music*

STEELY, Betty . . . . . Arkadelphia  
*English*

ROYCE, Jane . . . . . Little Rock  
*Organ*

SHORT, Norman . . . . . Camden  
*Bible*

STONE, Bill . . . . . Texarkana  
*Speech*

ROYCE, Jonathan . . . . . Gurdon  
*Music*

SHORT, Sue . . . . . Beebe  
*Biology and Physical Education*

SYLER, Allen . . . . . Waldron  
*Business Administration*

SANDERS, Sam . . . . . Little Rock  
*Business Administration*

SIMS, Claire Lee . Hot Springs  
*Chemistry*

TATUM, Harold . . . . . Tyronza  
*Biology*

SEWELL, Helen . . . . . Lewisville  
*Organ*

SMITH, Hugh . . . . . Miller, Mo.  
*History*

TAYLOR, Jack . . . . . Ozark  
*Biology*

# JUNIORS



*Top Row*

*Center Row*

*Bottom Row*

TEAGUE, Webster . . . . Bearden  
*Piano*

UTLEY, Vernard West Monroe, La.  
*Bible*

WALTERS, Mitchell . . . Dierks  
*Business Administration*

TEDFORD, Tommy : Arkadelphia  
*Speech*

VINING, Bill . . . . . Eudora  
*Math and Physical Education*

WARD, Bob . . . . . Texarkana  
*Business Administration*

THOMAS, Wanda . Arkadelphia  
*English*

WALKER, James . . . . Harrison  
*History*

WARREN, Archie . . . Joplin, Mo.  
*History*

TOWNSEND, William . N. Little  
Rock  
*Business Administration*

WALLACE, Don . Hot Springs  
*Chemistry*

WARREN, Lou . . . . Arkadelphia  
*Home Economics*

TURNER, Laura Eva Arkadelphia  
*Home Economics*

WALSH, Billy Joe . Little Rock  
*History and Bible*

WHITLEY, Vannye K. Blytheville  
*Biology*

TURNER, Otis . . . . Arkadelphia  
*Business Administration*

WALTERS, Jimmy . . . . Hope  
*Business Administration*

WICKLUND, Sue . . . . . Des Arc  
*English*

# JUNIORS





WOODSON, Dale . . . Prescott  
*Business Administration*

WREYFORD, Jessie . . . Texarkana  
*Home Economics*

WRIGHT, Carl Bonne Terre, Mo.  
*Bible*

WRIGHT, James . . . Glenwood  
*Business Ad. and Physical Ed.*

# 1950

Little Theatre, set off on the edge of the campus near the ravine, is the housing area for the dramatic events and the speech department.



# OUACHITA SACRED CHOIR

*Back row, left to right:*

Carroll Evans  
James Dover  
Dick Mefford  
Jimmy Harrell  
David Moore  
Paul Gene Dudney  
T. H. Reaves  
Phil Sims  
Bob Ward  
Wayne Green  
Henry Wood  
Archie Fray  
Charles Meltabarger  
Fred Davis



*Middle row:*

Jerry McLain  
Frisco Short  
Betty Ann Williams  
Rowena Godfrey  
Rosemary Partain  
Bennye Sims  
Pat Rogers  
Ann Strickland  
Betty Lou Warren  
Carolyn Sims  
Margaret Warren  
Edward Johns  
Bill Davis

Choir Director—Fred Becker

*Front row:*

Edith Powell  
Gloria White  
Jamie Blackmon  
Shirley Stephen  
Irma Helen Hopkins  
Gloria Hink

Elinor Keeling  
Patty White  
Sarah Savage  
Katherine Hendrix  
Glenna Maie Stallings  
Mary Jo Horne  
Carol Cooper



CHOIR OFFICERS: Charles Meltabarger, robe chairman — Margaret Warren, secretary — Phil Sims, president — Rosemary Partain, devotional chairman — Irma Helen Hopkins, assistant librarian — Carroll Evans, devotional chairman — not pictured are Bob Ward, business manager — Carolyn Sims, librarian — Archie Fray and Henry Ward, luggage chairmen.





## OUACHITA COLLEGE BAND

*First row*

Bobby Smith  
 Otho Hesterly  
 Dan Martin  
 Bonnell Birkhead  
 Bob Couch  
 Lou Warren  
 Jonathan Royce  
 Barbara Bishop

*Second row*

Almeda Park  
 Marie Gandy  
 Earl McCuin  
 Webster Teague  
 Ryland Mundie  
 Frisco Short  
 Sue Thomas  
 Glen Hickey  
 Robert Scoggins

Tommy Tedford  
 Bob Hurless  
 Inez Reece  
 Verlon Harmon

*Third row*

Florence Dawley  
 Ed Cooper  
 Dianne Bradshaw  
 Albert Cothran  
 Tommy Joe Ward  
 John Paul Huddleston  
 Billy Petty  
 Billy Bob Reames  
 J. Truett Blackmon  
 Janice Pace  
 Jack Hardin  
 Ed Bass  
 Lester Sitzes  
 Charles Thompson

David Moore  
 Carol Floyd

*Fourth row*

Bobby Webb  
 Eleanor Wolfe  
 Dale Wilson  
 James Yancey  
 Marshall Schrantz  
 Loretta Austin  
 Sam Walls  
 Don Travis  
 Ruth Marie Jordan  
 (Not Pictured)  
 Maggie Frances Cox  
 Annette Presswood  
 Mark Short, Jr.  
 Don Zimmerman



Bill Martin  
Director

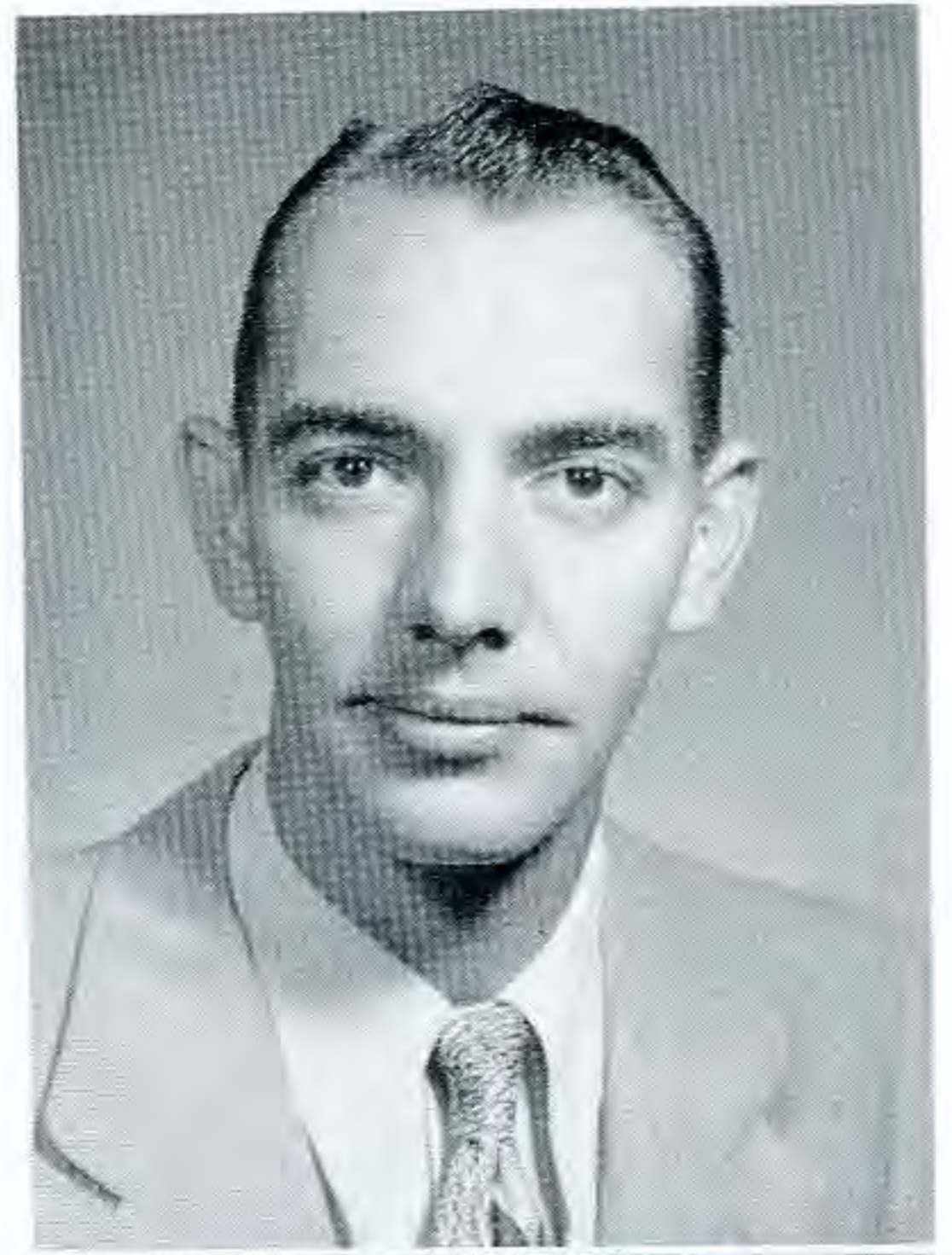

BAND OFFICERS

- Frisco Short . . . . . President
- Jack Royce . . . . . Vice-President  
(Not pictured)
- Bill Petty . . . . . Manager
- Tommy Tedford . . . . . Treasurer
- Bob Couch . . . . . Manager
- Lou Warren . . . . . Secretary  
(Not pictured)



Mitchell Hall, music conservatory, is the scene of all the concerts and now offices the Registrar and Dean. Many of the classes are meeting temporarily in the music conservatory.





First row: Miss Helen Lyon, Irma Helen Hopkins, Frisco Short, Agga Mae Overton, Albert Cothran, Dianne Bradshaw. Second row: Charles Meltabarger, Jane Royce, Johnny McClung, Otho Hesterly, Bob Smith, Bonnell Birkhead, Barbara Bishop, Jonathan Royce, Paul Brown, Sam Walls, Webster Teague, Cecil Rhea Crawford. Third row: T. W. Hunt, Laverne Hill, Evelyn Crayton, Tommie Joe Ward, Bill Martin, Troy Keeling, John Paul Huddleston, David Moore, Juanita Holt, Dorsey Lee Rowland. Back row: Sarah Savage, Billie Geurin.

## LITTLE SYMPHONY ORCHESTRA

---

## POPULAR ORCHESTRA

First row: Bob Couch, Bobby Smith, Otho Hesterly, Robert Scoggins, Verlon Harmon. Second row: David Moore, Bennye Sims, Irma Helen Hopkins, Jane Royce. Third row: Mark Short, Dianne Bradshaw, Tommy Joe Ward, Frisco Short. Standing: Dan Martin. Billie June Geurin at piano.





SEEing Miss Ann Wollerman off . . . everyone sings . . . Ping Kersh and Pong Huddleston . . . most of the boys forget to do this . . . Wham! where's the ball, Bates? . . . Who dood it? . . . gurgle and gossip with Bobby, Jamie and Mary Jo . . . how'd Roger get in there . . . frosh girl beauty show?



*Librarian Margaret Riddle planning more activities for OBC students.*

Ouachita's library, now housed in the Student Center building, has been very capably organized by Miss Riddle and the staff. After being moved twice this year the library will soon be housed in the new building, Riley Hall.

## LIBRARY STAFF

Staff members of one shift that keeps the library going are Jimmy Harrell, James Wright, Townsend, Patterson, Green, Stephan, Deahl, McKinley and Thomas. — — — Darrell Ross, assistant librarian.







*Staffers preparing for supper . . . Glasgow, Dickert, Hilliard and Westerman.*



*We always have fun in the chow hall smiles Tex, Hugh, Marvin, Jack and Charlie.*

## DINING HALL STAFF

*How about a re-deal on the griddle, Charlie?*



Heading the dining hall staff is Tiger-backer Mrs. Denty with her assistant Frances Yeager, Ouachita alumni. Reuben Russell, the assistant to the assistant, heads the list of the kitchen boys. The staffers are students of OBC.



*Coach Smith, Bookstore owner, balancing books.*



*Mrs. B. and Mr. L. gave a big smile for the cameraman.*

## OUACHITA BOOKSTORE





# RELIGIOUS CLUBS

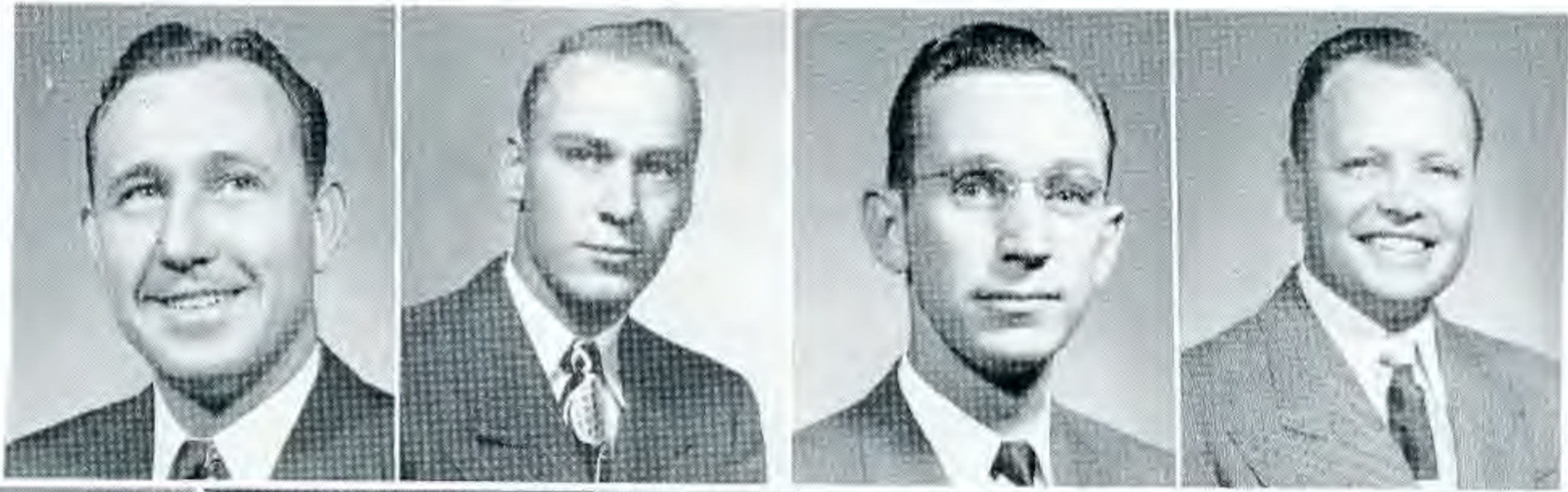

# MINISTERIAL ASSOCIATION

Horace Marks  
President  
Preston Taylor  
President  
Jesse Kidd  
President  
Audie Miller  
Troy Carroll  
Tommy Tedford  
Pianist  
Tom Landers  
Chorister

Harold Elmore  
Secretary  
Bill Stone  
Secretary  
Roy Adams  
Hartsell Atwood  
Roger Baxter  
Dexter Blevins  
J. M. Brewer  
Alton Butler  
Patrick Caldwell  
Atlee Calloway  
Verne Carpenter  
Charles Chesser  
Don Chesser

Marvin Childers  
Pete Church  
Jimmy Conard  
J. C. Crabbe  
Dick Craig  
Fred Davis  
Jimmie Dodd  
David Doan  
Paul Douglas  
Zahle Elms  
Carroll Evans  
Willie Garner  
Roland Gifford  
W. R. Gifford  
Porter Goodwin

Clay Hale  
Elden Haley  
Orville Haley  
Darrell Hall  
James Hampton  
R. V. Haygood  
James Healey  
Wesley Hoover  
Russell Hunt  
Vernon Hunt  
Austin Ingram  
Norvin Jones  
Harrison Johns  
Claris Johnson  
Jere Kuehn

John Kuespert  
Ira Mallory  
Bob Mays  
Darrell McLane  
Joe McMillion  
Audie Miller  
J. C. Myers  
Gilbert Nichols  
Harold O'Bryan  
Gordon Oliver  
Sam Pace  
Paul Patton  
Rawls Pierce  
James Powers  
Bill Pratt

Aubrey Puckett  
Darrell Ross  
Eugene Ryan  
Norman Short  
Hugh Smith  
Jesse Stogsdill  
Harold Taylor  
Donald Travis  
Vernard Utley  
James Walker  
Bill Joe Walsh  
Archie Warren  
Melvin Wasson  
Glen Wright  
Gail Zimmerman



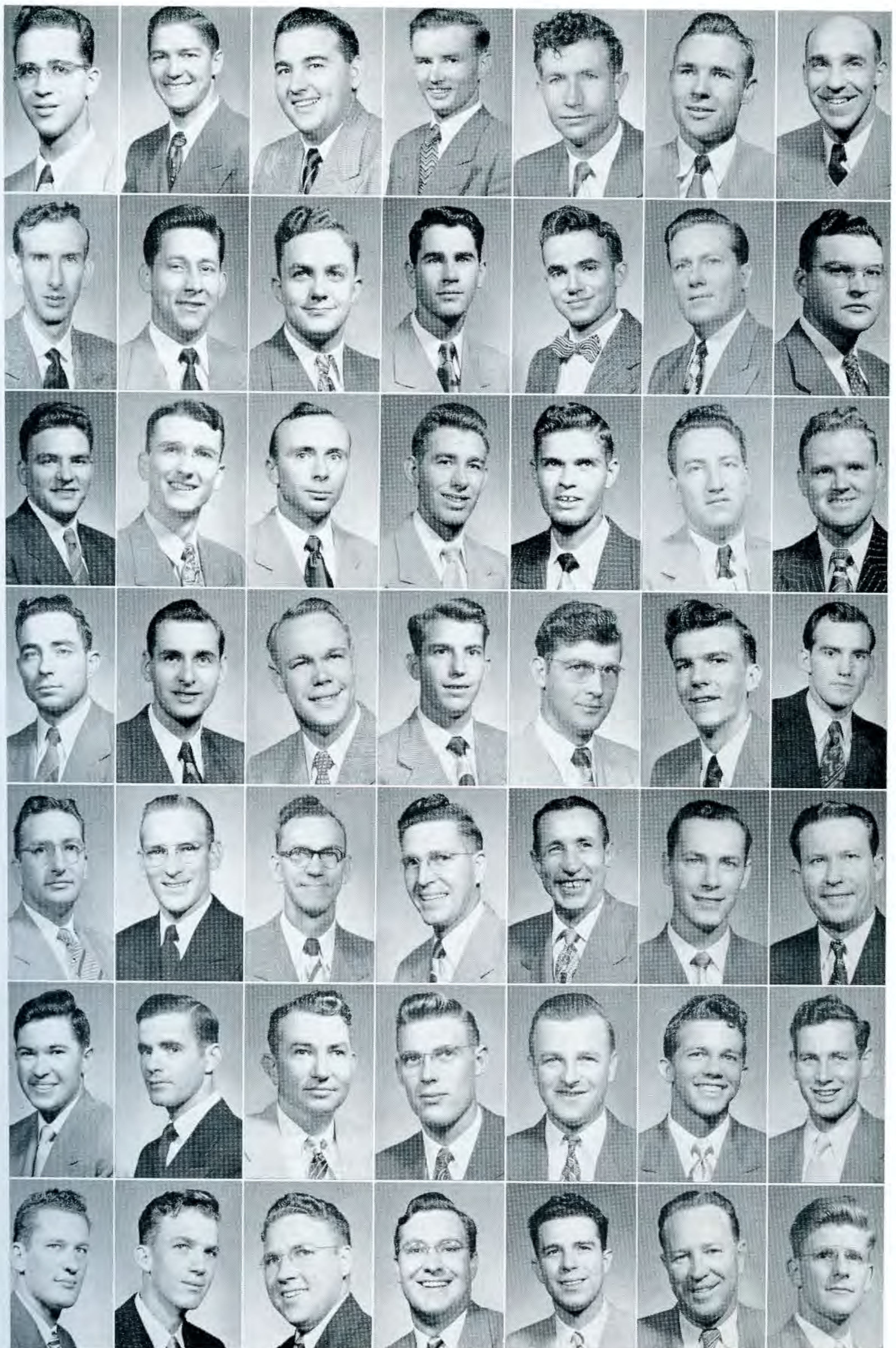



## LIFE SERVICE BAND

- |   |                                |                                    |                   |
|---|--------------------------------|------------------------------------|-------------------|
| Dorothy Adams                           | Muriel Evans                   | Jimmy Harrell                      | Bobby Michael     |
| Grover Adams<br>Street Service Chairman | Virginia Eason                 | Charles Hobson                     | Dick Mefford      |
| George Balentine                        | Elinor Keeling<br>Pianist      | Vernon Hunt                        | Pat Military      |
| Don Bowman                              | Joe Gallagher                  | Betty Lou Hutchins                 | Imogene Neves     |
| Alta Brasell                            | Jane Gulley                    | James Hampton                      | Agga Mae Overton  |
| Peggy Callahan                          | Edna Garner                    | B. B. Hartsell                     | Pat Rogers        |
| Mary Lee Carter<br>Visitation           | Phyllis Greenlee               | Ruth Marie Jordan                  | Jackie Rogers     |
| Jean Cates                              | Roland Gifford                 | Elsie Kennedy                      | Inez Reece        |
| Troy Carroll                            | Jo Ann Harvill<br>Secretary    | Gene Ledbetter<br>Program chairman | Dorothy Reed      |
| Carol Cooper                            | Darrell Hall<br>Vice-President | Patsy Livingston                   | Mary Jane Singley |
| Betty Collomp                           | James Hefley                   | Ruth Lawson                        | Benny Sims        |
| Geraldine Dugger                        | Jane Hood                      | Lovall Lawrence                    | Bill Stone        |
| Martha Deaton<br>Recreation             | Juanita Holt                   | Mary Sue McDonald                  | Dorothy Thomerson |
|   |                                | Nancy McKinley                     | Marie Westerman   |
|   |                                |                                    | Evelyn Wilson     |



Not pictured: Roger Baxter, Audrey Davis, Willie Garner, Harriet Hood, Ed Johnson, Laverne Moore, Walter Nickelson, Bill Pratt, Richard Perkins, Bobby Reagan, Virginia Southerland and President Bill Joe Walsh.

Glendon Grober

Billie English



Shirley Crafton

Vernard Utley

Bill Cook



Hugh Smith

Kathryn Greenfield

## VOLUNTEER BAND

Mary Kathryn Sims



Idella Vaughn



Helen Sewell



Glenn Hickey



Annette McKinney



Pearl Spikes







## Y W A CABINET

Dorothy Reed	<i>President</i>	Betty Lou Warren	<i>Treasurer</i>
Donna Ward	<i>Reporter</i>	Bennye Simms	<i>Circle Chairman</i>
Rachel Quattlebaum	<i>Mission chairman</i>	Inez Reece	<i>Circle Chairman</i>
Carolyn Sims	<i>Music Leader</i>	Lillian Standiford	<i>Circle Chairman</i>
Pearl Spikes	<i>Publicity Chairman</i>	Josie Byrd	<i>Circle Chairman</i>
Martha Deaton	<i>Community Missions Chairman</i>	Juanita Holt	<i>Circle Chairman</i>
Shirley Crafton	<i>Program Chairman</i>	Not Pictured: Evelyn Wilson, vice-president; Mabel Taylor, secretary; Carolyn Booker, pianist; Virginia Cothran, and Betty Sanders.	
Ina Smith	<i>Social Chairman</i>		
Jo Ann Harvill	<i>Scrapbook Chairman</i>		

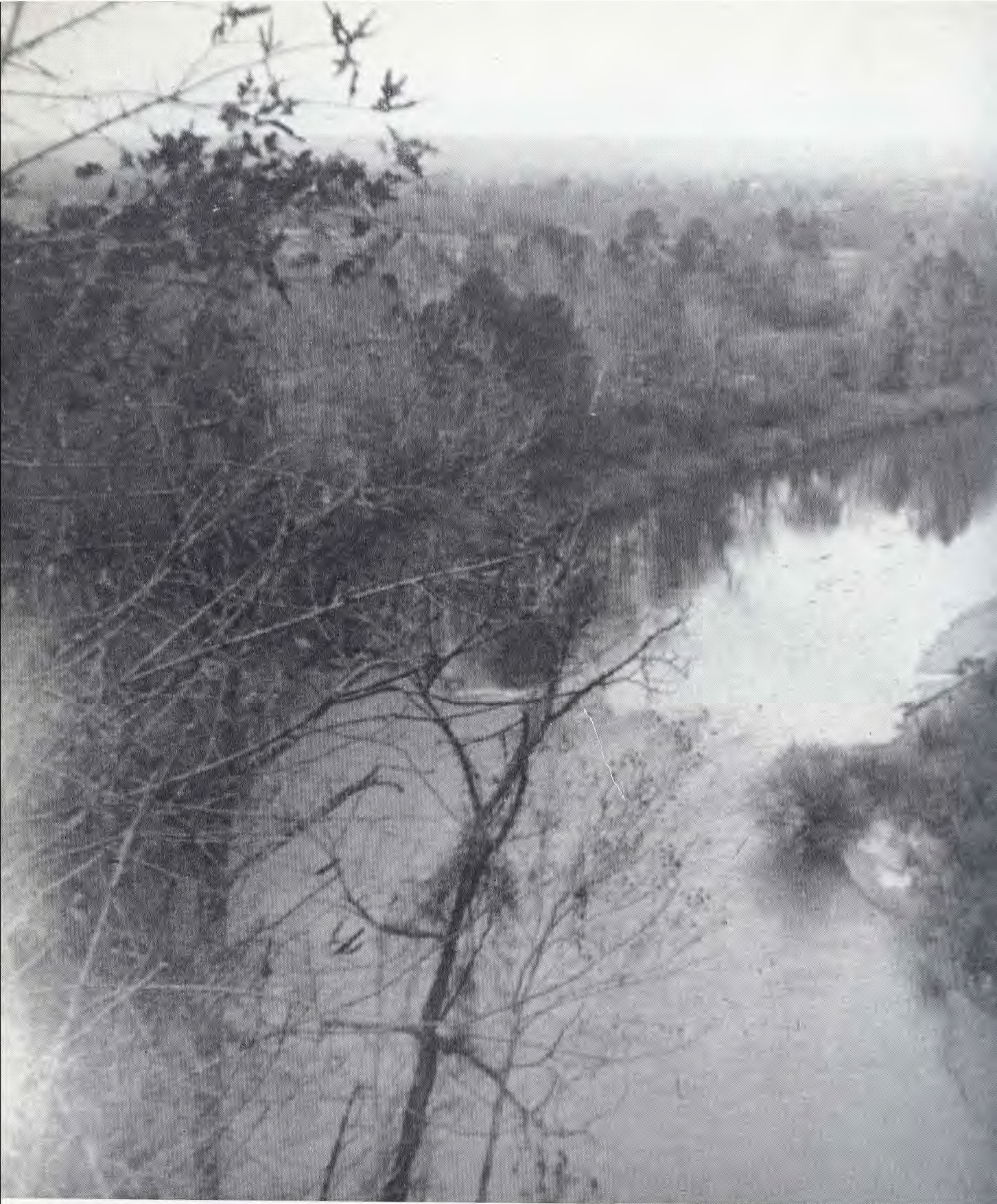



# And Spring Returns...

SENIORS

CAMPUS SCENES

IPSAY

ACADEMIC CLUBS

PI KAPPA DELTA

DOUBLE DOORS

OUACHITA SIGNAL

OUACHITONIAN

MILITARY



Homecoming royalty . . . Thelma, senior class secretary, on bookstore steps . . . Wilma the vice-president . . . senior prexy Church with a welcome smile . . . Sanders sits for the seniors at the student senate sessions . . . money man Allison he's the treasurer . . . queenly rivalry.



# SENIORS

# SENIORS

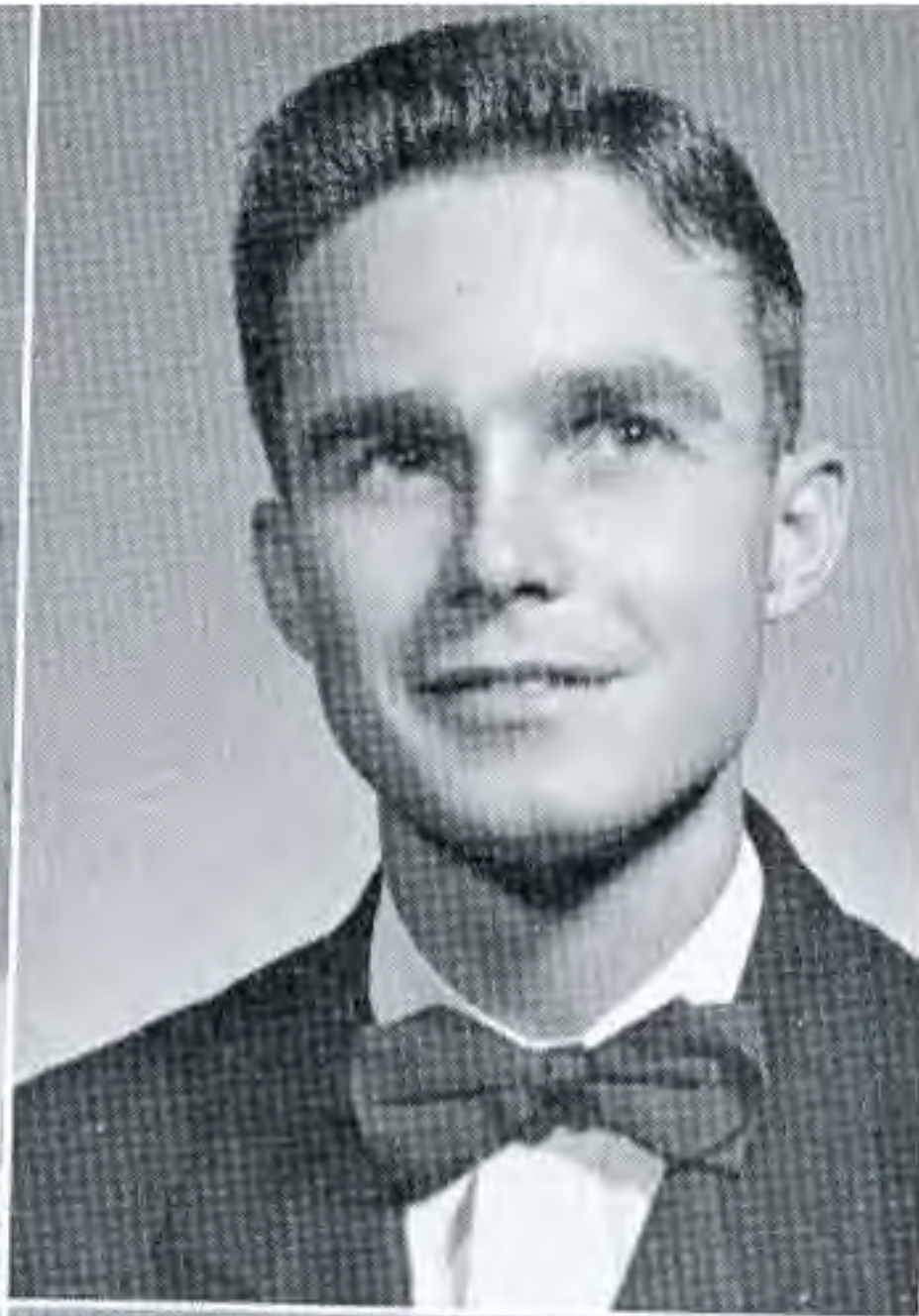

SARAH ALLEN *Bradley* B.A.

Major: English  
 Minor: Speech  
 E.E.E. 1, 2, 3, 4, president 4; Y.W.A. Council 1,2,3,4; Ouachita Players 1; English Honor Society 3, 4, secretary 4.



CLARENCE ALLISON *Walnut Ridge* B.A.

Major: History  
 Minor: English  
 Beta Beta 1, 2, 3, 4, president 4; Ministerial Association 1; I.R.C. 4; Ouachita Players 2.

RAY U. ANDERSON *Hatfield* B.A.

Major: Mathematics  
 Minor: Business Administration  
 Math Honor Society 3, 4.

HARRY ASHCRAFT *Warren* B.A.

Major: Business Administration  
 Minor: History  
 Rifle Club 1, 2, 3; Machine and Ledger 2, 3, 4.



MARGARET ATCHISON *Pine Bluff* B.A.

Major: English  
 Minor: History  
 E.E.E. Club 1, 2, 3, 4, vice-president 2, 3; Pi Kappa Delta 2, 3, 4; I.R.C. 2, 3, 4; History Honor Society 4; English Honor Society 4.

VIVIAN BACHMAN *Malvern* B.A.

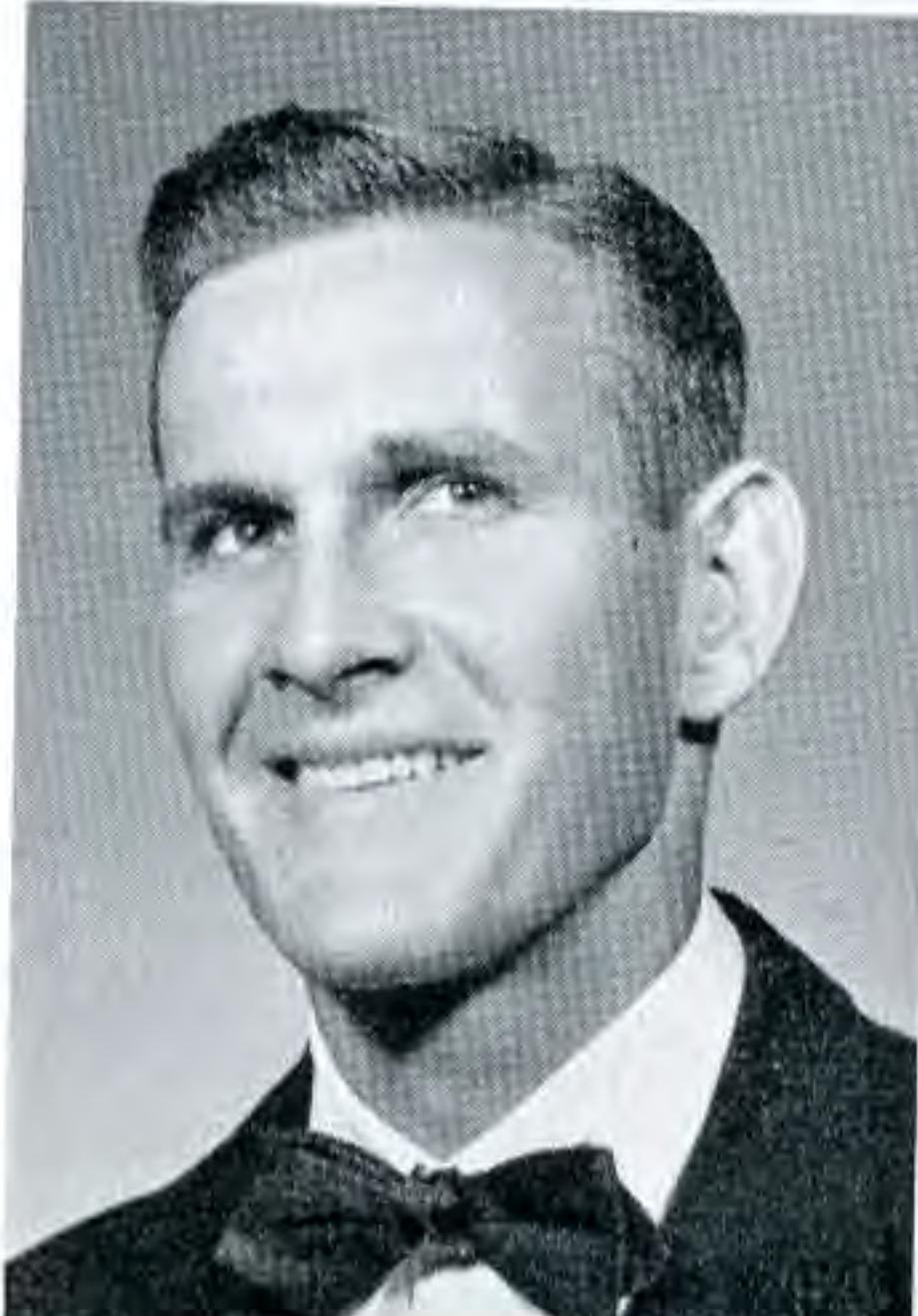

SAM BAILEY *Magnolia* B.A.

Major: Physical Education  
 Minor: Business Administration  
 "O" Association 4.

MARY JO BAILEY *Dermott* B.S.

Major: Home Economics  
 Minor: Science

GLADYS VIRGINIA BARFIELD B.S.

*Arkadelphia*

Major: Home Economics  
Minor: Science and Education  
Religious Education 3; Home Economics 3, 4;  
Phi Beta Chi 4.



ALLA MAE BARFIELD B.A.

*Arkadelphia*

Major: English  
Minor: History and French  
Religious Education 3; English Honor Society  
3, 4.

ALBERT D. BARGER B.A.

*Beebe*

Major: Business Administration and  
Physical Education



ROGER M. BAXTER, JR. B.A.

*New Boston, Texas*

Major: Business Administration  
Minor: Bible  
Ministerial Association 2, 3, 4; Life Service  
Band 4; Machine and Ledger 2, 3, 4.

JOAN BEARDEN B.A.

*Morrilton*

Major: English  
Minor: Speech  
Choir 1; Palette and Brush 1, 2, 3, vice-presi-  
dent 3; Y.W.A. Cabinet 3; English Honor So-  
ciety 3, 4, vice-president 3, president 4; Football  
Maid 4.



DIANNE BRADSHAW B.A.

*Arkadelphia*

Major: Music  
Minor: English  
Band 1, 2, 3, 4; Orchestra 2, 3, 4; Popular Or-  
chestra 2, 3, 4; Art Club 1; Ouachita Players 1;  
Pilots Club 1; Ensemble 1, 2, 3; Ouachitonian  
Staff 2, 3; Transfer from Hardin-Simmons Uni-  
versity, Abilene, Texas.

ROBERT L. BREMERMAN B.A.

*Denison, Texas*

Major: English  
Minor: Bible  
Palette and Brush 3, 4; Religious Education  
2, 3; Ministerial Association 2, 3, 4; Glee Club  
4; English Honor Society 4.



J. MARTIN BREWER B.A.

*Joplin, Missouri*

Major: English  
Minor: Bible  
Ministerial Association 3, 4; English Honor So-  
ciety 4; Transfer from Southwest Baptist Col-  
lege, Bolivar, Mo.



# SENIORS

CLARICE BROWN B.A.

*Hope*

Major: Speech and English  
E.E.E. 3, 4; Religious Education 2, 3; Y.W.A. Cabinet 2, 3; B.S.U. Council 4, vice-president 4; Ouachita Players 1, 2, 3, 4, president 4; Alpha Psi Omega 2, 3, 4; I.R.C. 3, 4; English Honor Society 4; Beaux Arts 4; Student Association secretary 4.



PAUL BROWN B.M.

*Little Rock*

Major: Voice  
Minor: Piano

JOHN E. BUTLER B.A.

*Corning*

Major: Business Administration  
Minor: Political Science  
Machine and Ledger 4.

MRS. BERTIE BECK BYRD B.S.

*Alf*

Major: Home Economics  
Minor: Science  
Religious Education 1; Y.W.A. 1, 2; Home Economics 2, 3, 4; Phi Beta Chi 2, 3, 4.



JOSEPHINE BYRD B.A.

*Camden*

Major: Bible  
Minor: Voice  
Life Service Band 1, 2; Y.W.A. 1, 2, 4; Repertoire Class 1, 2; Choir 1, 2; Glee Club 4.

MORRIS CARLISLE B.A.

*Hickory Plains*

Major: Business Administration  
and Physical Education

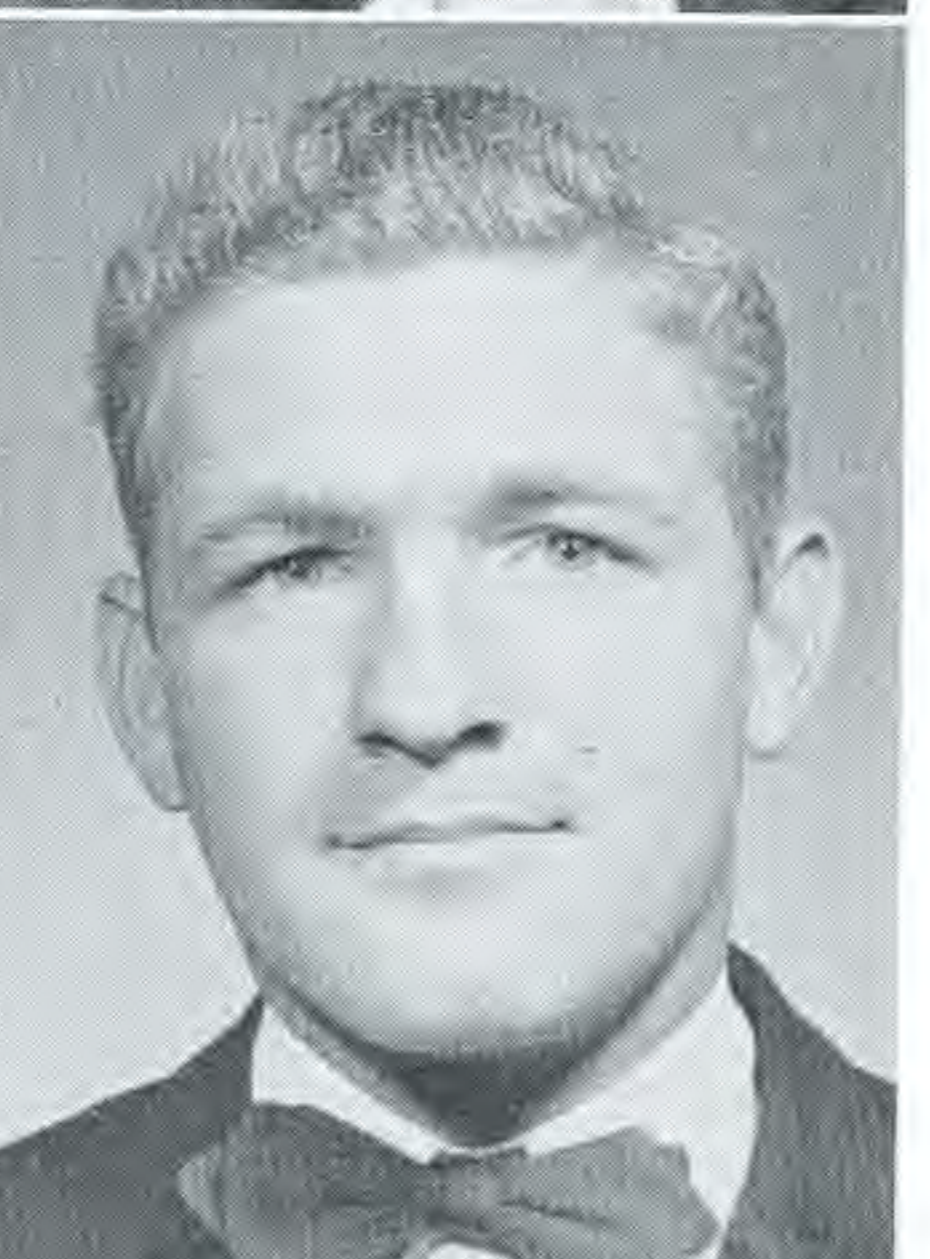

MICHAEL CAROZZA B.A.

*Scott*

Major: English and Physical Education

BOB CARSON B.A.

*Benton*

Major: Business Administration  
Minor: Political Science  
Machine and Ledger 4, vice-president 4.



OPAL GRACE CASE B.A.  
*Birmingham, Alabama*

Major: Speech  
Minor: English  
E.E.E. 2, 3, 4; Y.W.A. 1, 2, 3, 4; B.S.U. Council 3; Life Service Band 1; Ouachita Players 2, 3, 4; I.R.C. 2, 3, 4; W.A.A. 2, 3, 4, treasurer 4; Alpha Psi Omega 3, 4, president 3; Pi Kappa Delta 2, 3, 4; Student Association 3; Signal Staff 2; Band 2; Tennis Team 3.

PASCHAL C. CHURCH B.A.  
*El Dorado*

Major: Bible  
Minor: History  
B.S.U. 2, 3; Ministerial Association 1, 2, 3, 4; Student Association 4; Who's Who in American Colleges and Universities 4; Class President 4.

HENRY COLEMAN B.A.  
*Princeton*

Major: English  
Minor: French

DELTER L. COOK B.A.  
*Arkadelphia*

Major: Bible  
Minor: Biology  
German Club 2; Biology Club 4.

MAGGIE FRANCIS COX B.A.  
*Texarkana*

Major: Music  
Palette and Brush 3, 4; Ouachita Players 2, 3, 4; Alpha Psi Omega 4; Band 1, 2, 3, 4; Repertoire Class 1, 2, 3, 4.

CALVIN CRAIG B.A.  
*Norphlet*

Major: Physical Education and  
Business Administration

JAMES E. CRITTENDEN B.A.  
*Benton*

Major: Business Administration  
Minor: Journalism  
Sigma Alpha Sigma 1, 2, 3, 4, secretary 2; Class President 1; Who's Who in American Colleges and Universities 4; Sports Publicity Department 3, 4; Signal Staff 1, 2, 3; Ouachitonian Staff 1, 2, 4; Outstanding Freshman ROTC Cadet 1.

DELORES JEAN DAVIS B.A.  
*St. Louis, Missouri*

Major: Business Administration  
Minor: English  
Y.W.A. 4; Ouachita Players 3, 4; Machine and Ledger 4, secretary 4; Transfer from Southeast Missouri State Teachers College.

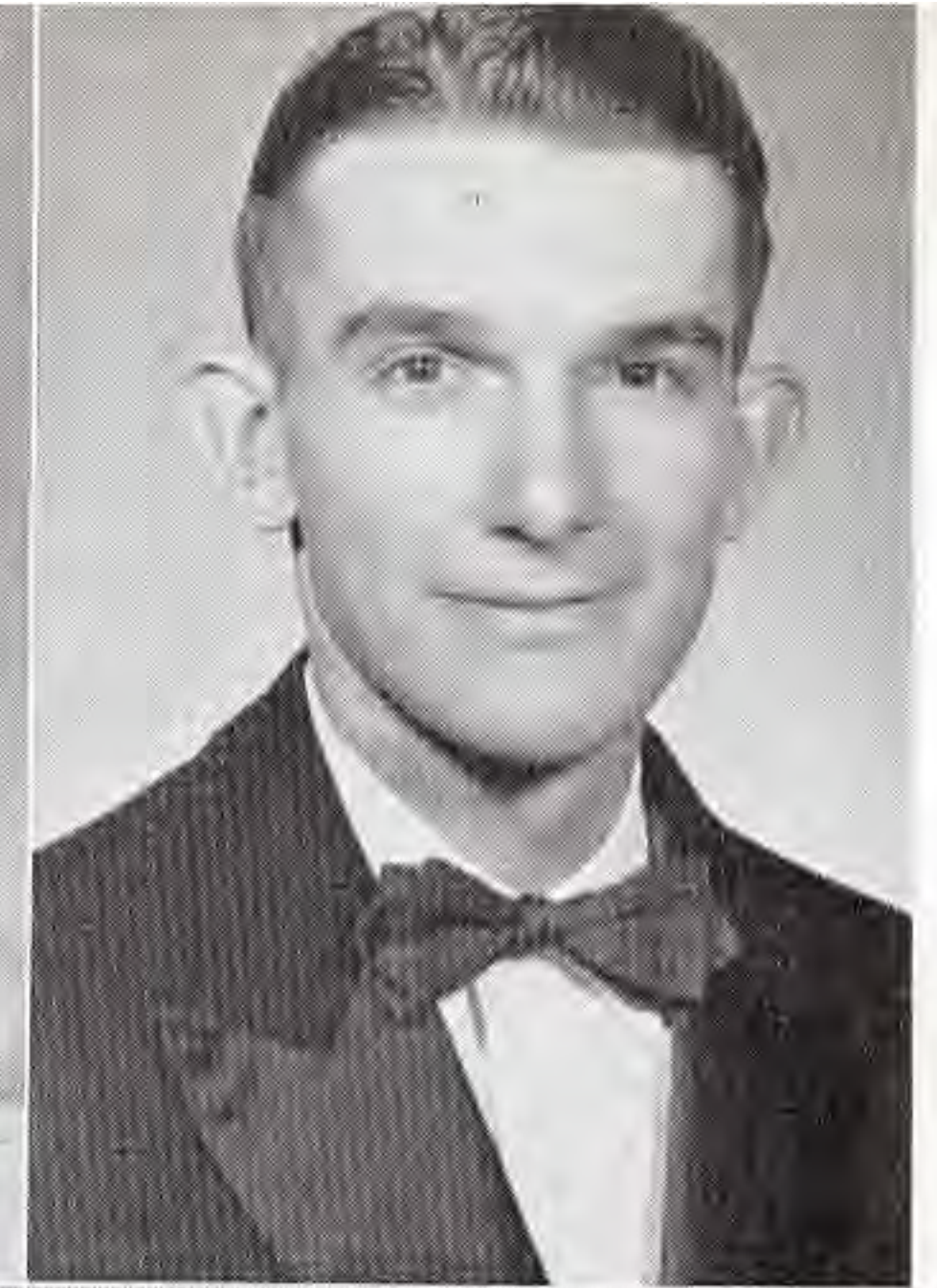

# SENIORS



SALLIE DOLLINS . . . . . B.A.  
*Paragould*

Major: English  
Minor: Music  
Y.W.A. 1, 2, 3, 4; Choir 1, 2, 3; B.S.U. Council 3; English Honor Society 4.



GERALDINE DUGGER . . . . . B.A.  
*Searcy*

Major: Bible  
Minor: History  
Y.W.A. 4; Life Service Band 4; Transfer from Southern Baptist Junior College.

REESE DUKE . . . . . B.S.  
*Prescott*

Major: Biology  
Minor: Chemistry  
Biology Club 3, 4.

HAROLD ELMORE . . . . . B.A.  
*Booneville*

Major: Speech and Bible  
Life Service Band 1, 2, 3; Ministerial Association 1, 2, 3, 4.



BILLIE C. ENGLISH . . . . . B.A.  
*Ozark*

Major: History  
Minor: English  
Life Service Band 1; Volunteer Band 1, 2, 3, 4; I.R.C. 2, 3, 4.

WILMA JEAN FEWELL . . . . . B.A.  
*North Little Rock*

Major: Business Administration  
Minor: Home Economics  
Gamma Phi 1, 2, 3, 4, president, 4; Y.W.A. 1, 2, 3; W.A.A. 3, 4; Home Economics Club 2, 3, 4; Machine and Ledger 3, 4, secretary 4; Class secretary 2, 3; Class vice-president 4; Tennis team 3.

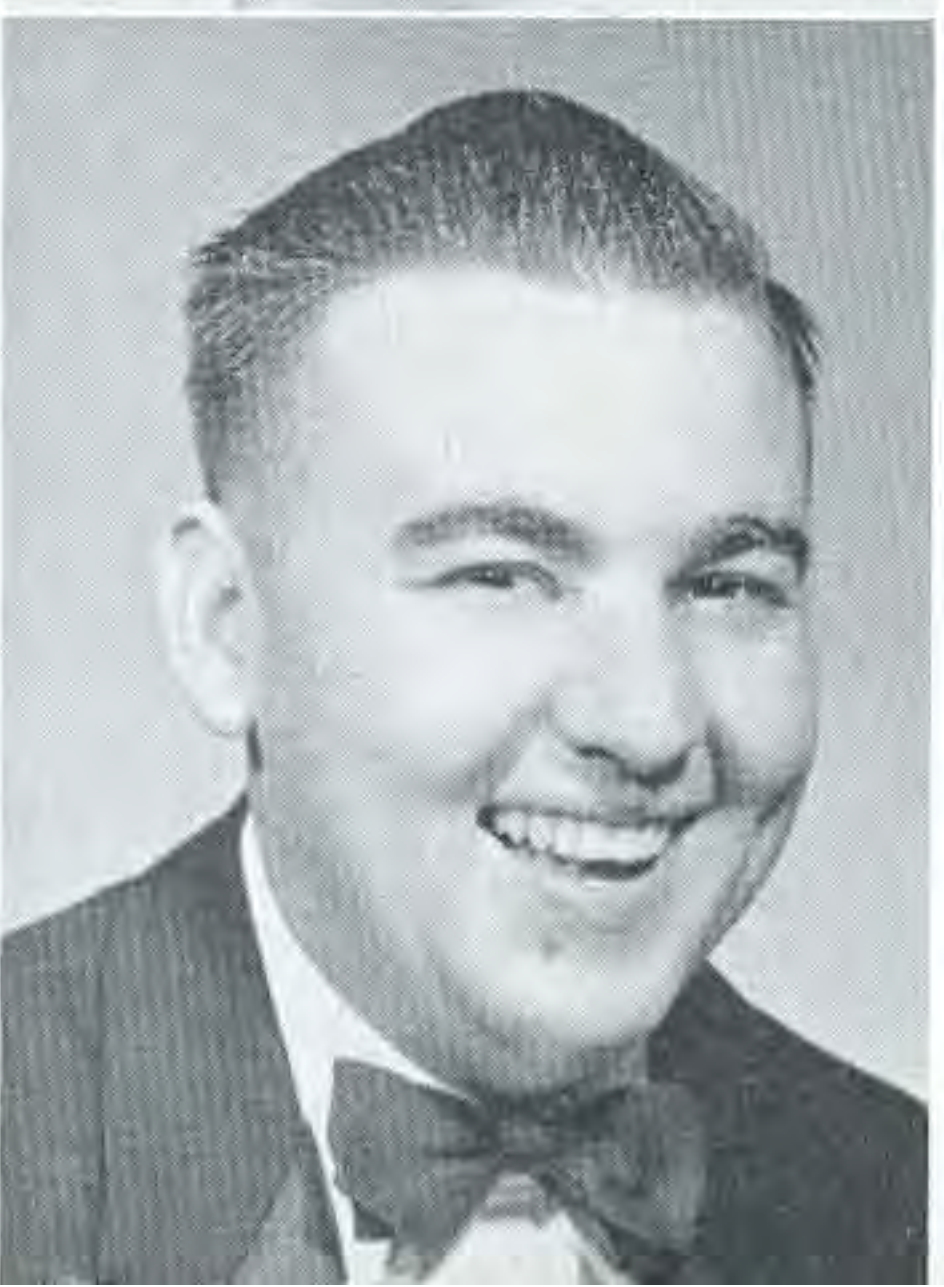

CARNEY FITZGIBBON, JR. . . . . B.A.  
*Little Rock*

Major: Chemistry and Mathematics  
Chemistry Club 2, 3, 4, president 4; Math Honor Society 3, 4.

ROLAND GIFFORD . . . . . B.A.  
*Monticello*

Major: Biology  
Minor: Bible  
Biology Club 2, 3, 4, vice-president 2; Life Service Band 3, 4, president 3; Ministerial Association 2, 3, 4; Transfer from Arkansas A. and M.

WILLIAM GIFFORD . . . . . B.A.  
*Little Rock*  
 Major: Bible  
 Minor: Sociology



MARY DALE GLASGOW . . . . . B.A.  
*De Queen*  
 Major: English and Education  
 Y.W.A. 2, 4; Palette and Brush 1, 2, 4.

TRUETT M. GOATCHER . . . . . B.A.  
*Formosa*  
 Major: Math  
 Minor: Business Administration  
 Math Honor Society 4.



W. D. GOBER . . . . . B.A.  
*Star City*  
 Major: Business Administration  
 and Physical Education  
 "O" Association 3, 4.

OSCAR N. GOLDEN . . . . . B.A.  
*Arkadelphia*  
 Major: Mathematics  
 Minor: Biology  
 Math Honor Society 2, 3.

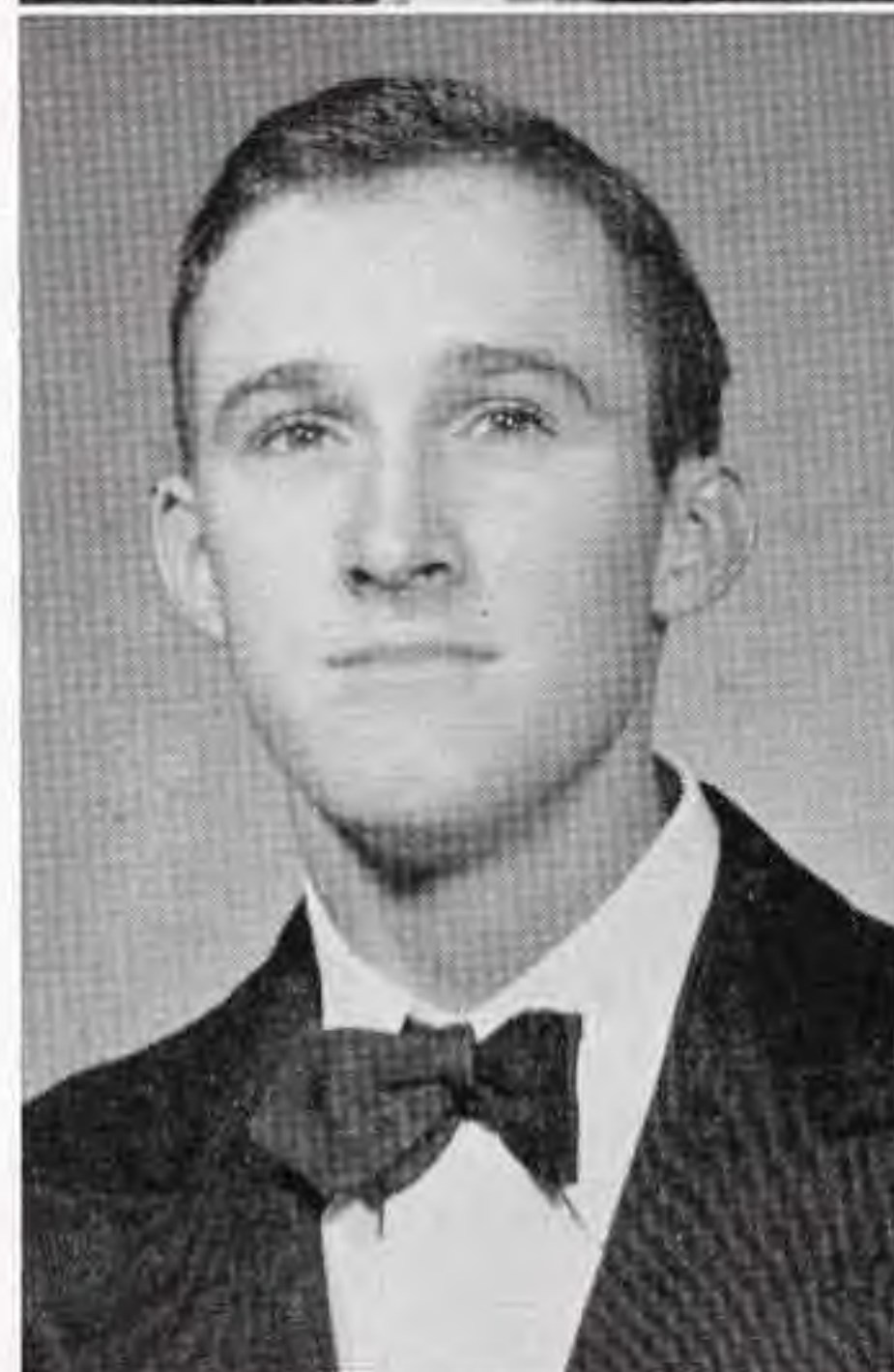

EUGENE M. GREENFIELD . . . . . B.A.  
*Alma*  
 Major: History  
 Minor: Bible  
 Religious Education 1, 2; Ministerial Association 1, 2, 3, 4; I.R.C. 2, 3, 4.

GLENDON GROBER . . . . . B.A.  
*Little Rock*  
 Major: Bible and Speech  
 Religious Education 1; Life Service Band 1, 2;  
 Volunteer Band 1, 2, 3, 4, president 3, 4;  
 Ministerial Alliance 1, 2, 3, 4; Ouachita Players  
 3, 4; Student Association 3; Beaux Arts 4; B.S.U.  
 Council 4; Tennis Team 1, 2, 3.

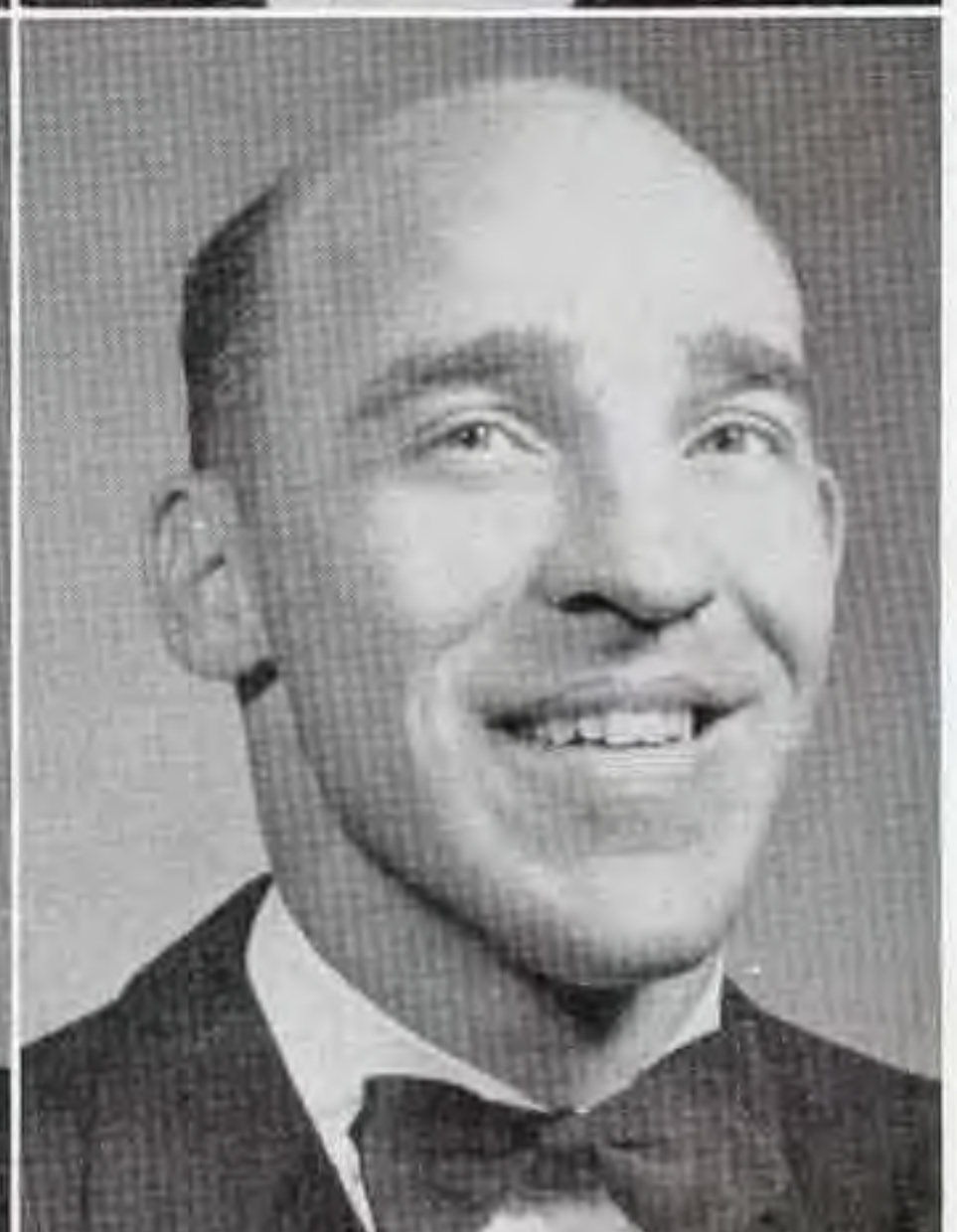

ELMER C. HALLEY . . . . . B.A.  
*England*  
 Major: Bible  
 Minor: Sociology  
 Ministerial Association 3, 4.

# SENIORS

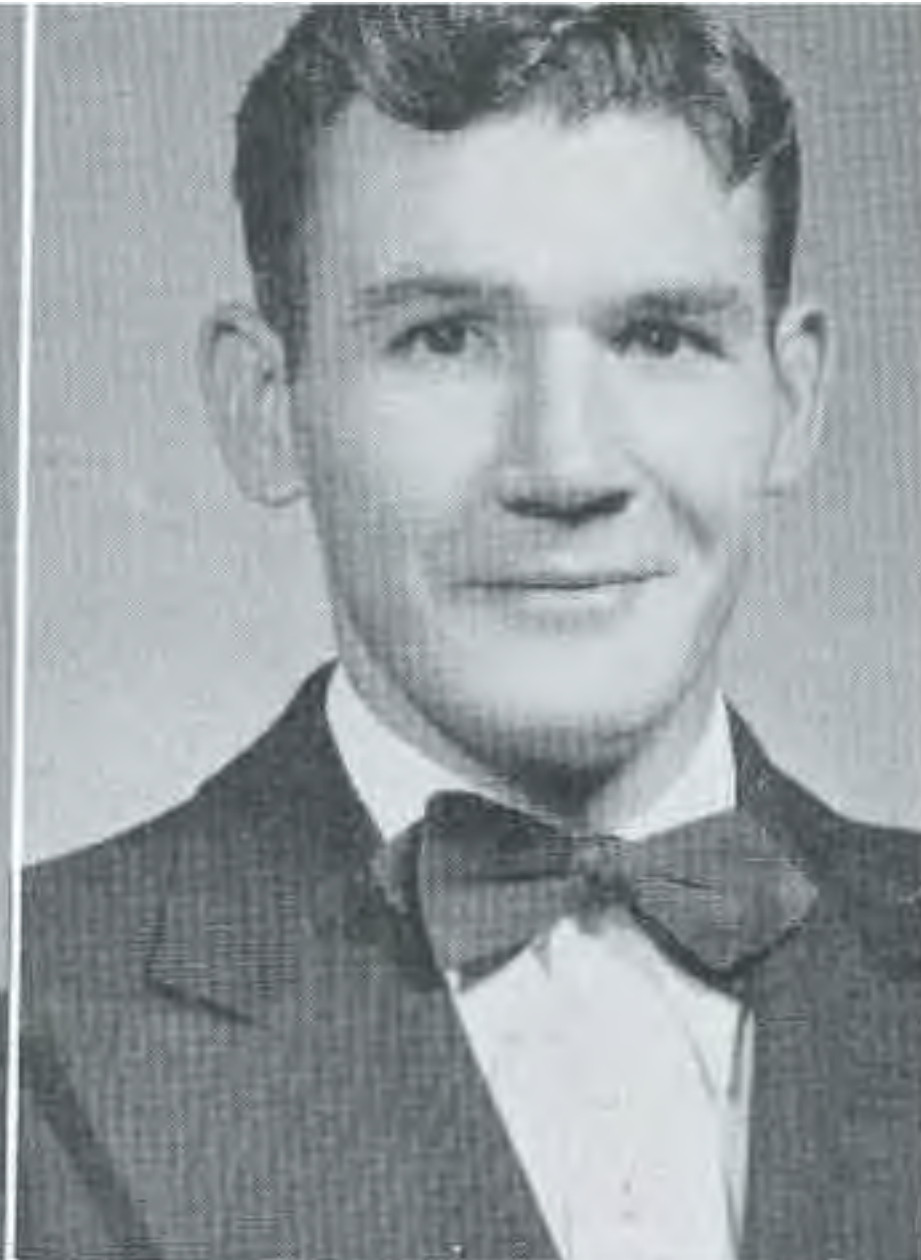

DARRELL E. HALL . . . . . B.A.  
*Memphis, Tennessee*  
 Major: Speech and Bible  
 Life Service Band 1, 2, 3; Ministerial Association 1, 2, 3.



JOHN H. HAND . . . . . B.A.  
*Bauxite*  
 Major: Chemistry  
 Minor: Mathematics  
 Chemistry Club 3, 4; Math Honor Society 4.

ORVILLE HALEY . . . . . B.A.  
*Van Buren*  
 Major: Bible  
 Minor: Business Administration  
 Ministerial Association 3, 4; Machine and Ledger 4; Transfer from Fort Smith Junior College.



THELMA HARPER . . . . . B.A.  
*Eudora*  
 Major: Mathematics and Physical Education  
 Minor: Biology and Education  
 Gamma Phi 2, 3, 4; Y.W.A. 1, 2, 3, 4; Biology Club 2, 3; Math Honor Society 2, 3, 4; W.A.A. 2, 3, 4, president 3; Class vice-president 3; Class secretary 4.

JAMES CARL HEFLEY . . . . . B.A.  
*Mt. Judea*  
 Major: Bible  
 Minor: English  
 Life Service Band 2, 3, 4; Ministerial Association 3, 4.

BILLIE JEAN HICKEM . . . . . B.S.  
*Little Rock*  
 Major: Home Economics  
 Minor: Science  
 E.E.E. 2, 3, 4; Home Economics Club 2, 3, 4; Phi Beta Chi 3, 4; W.A.A. 2, 3, 4.

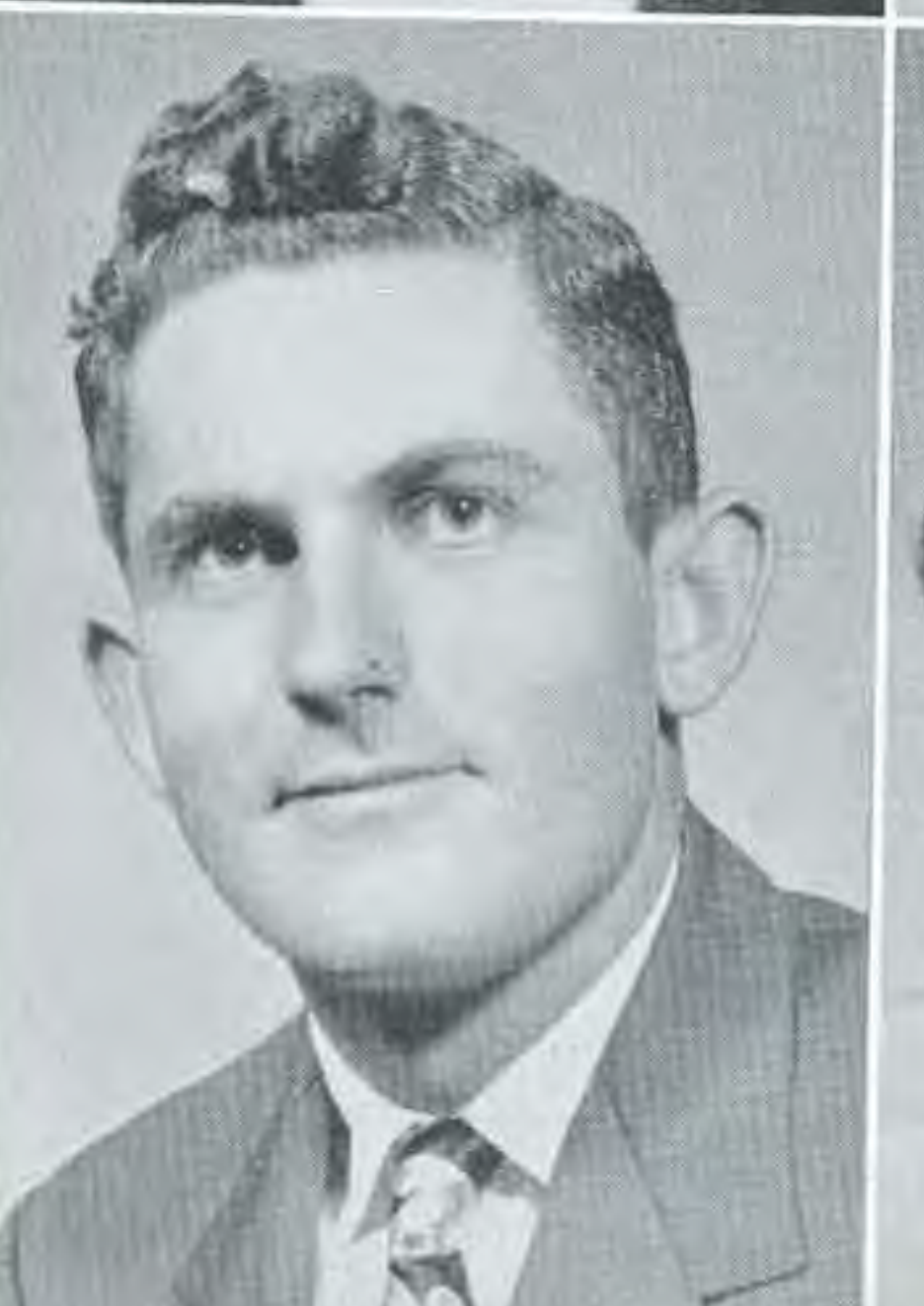

REED HILL . . . . . B.A.  
*El Dorado*  
 Major: Business Administration  
 Minor: Political Science  
 Beta Beta 3, 4; Machine and Ledger 2, 3, 4; Press Club 3.

MARY K. HILLIARD . . . . . B.A.  
*Ozark*  
 Major: Biology and Chemistry

JOHN S. HOLEMAN, JR. B.S.  
*Manning*

Major: Chemistry  
Minor: English  
Sigma Alpha Sigma 1, 2, 3, 4, president 4;  
Rifle Club 1, 2, 3; Chemistry Club 1, 2, 3, 4.



RALPH HOLLAND B.A.  
*Bauxite*

Major: Physical Education and  
Business Administration  
"O" Association 3, 4.

DORA JANE HOOD B.S.  
*Earle*

Major: Home Economics  
Minor: Science  
Life Service Band 1, 2, 3, 4; YWA Council 3;  
Home Economics Club 2, 3, 4; Phi Beta Chi  
3, 4, president 4.



NINA HOSEY B.S.  
*Marvel*

Major: Home Economics  
Minor: Science  
Hi Hats 1, 2, 3, 4, president 4; Y.W.A. 1, 2;  
Home Economics Club 1, 2, 3, 4; Phi Beta Chi  
3, 4; Football Maid 3.

BERNICE HOWARD B.S.  
*Arkadelphia*

Major: Home Economics  
Minor: Science



T. W. HUNT B.M.  
*Lepanto*

Major: Piano  
Minor: Organ  
Life Service Band 1, 2; Choir 1, 2, 3; Little  
Symphony 3, 4; Madrigalians 4; Ensemble 4;  
Repertoire Class 1, 2, 3, 4.

AUSTIN LEO INGRAM B.A.  
*El Dorado*

Major: English  
Minor: Speech and Bible  
Life Service Band 1, 2, 3; B.S.U. Council 1, 3,  
president 1; Ministerial Association 1, 2, 3, 4;  
Alpha Psi Omega 4; English Honor Society 4.



HARRISON JOHNS B.A.  
*Tunica, Miss.*

Major: Speech  
Minor: Bible

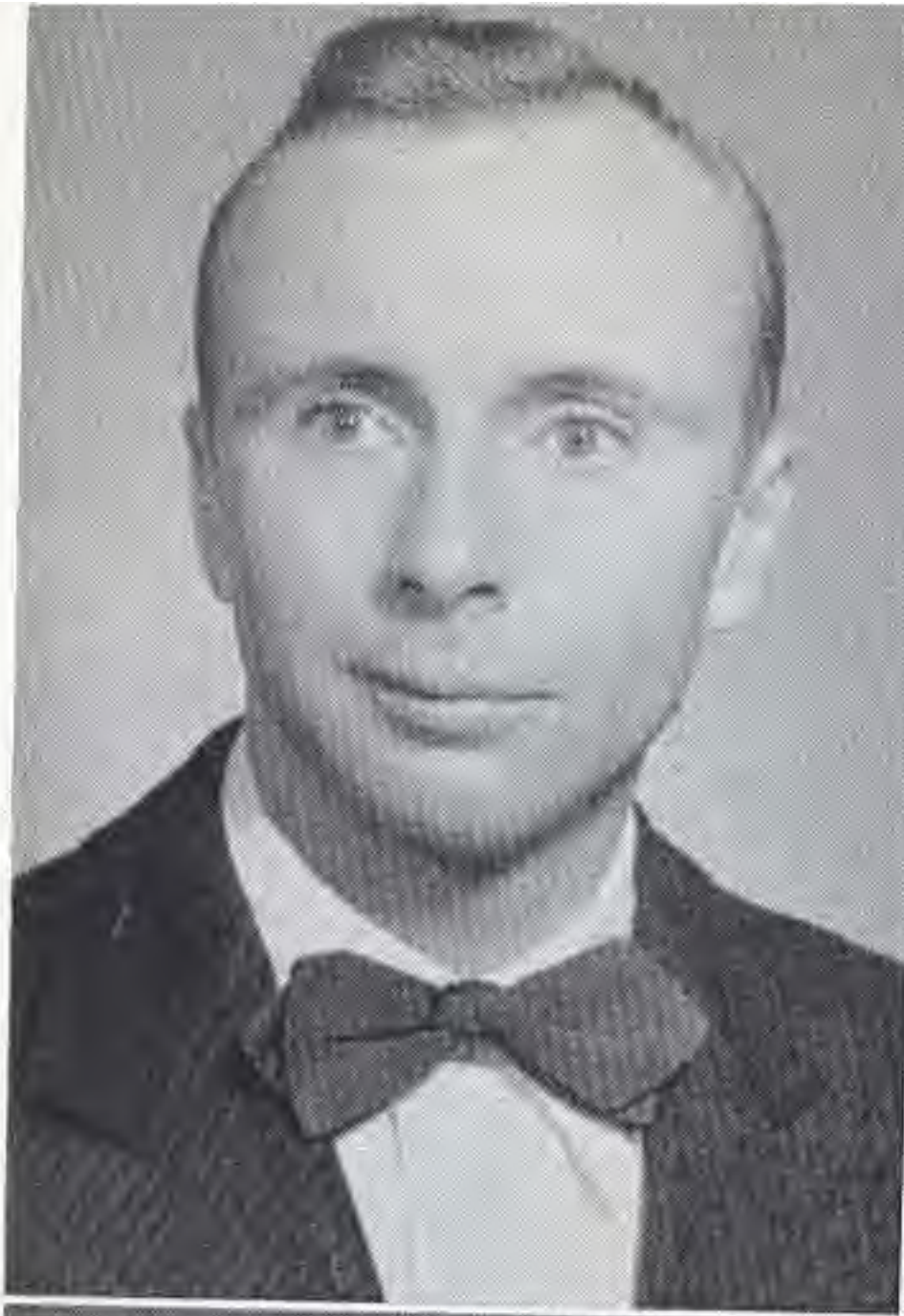

# SENIORS

NORVIN T. JONES B.A.  
*Wynne*

Major: Bible  
Minor: English  
Life Service Band 1, 2; Ministerial Association 1, 2, 3, 4.

HELEN KELLEY B.A.  
*North Little Rock*

Major: Business Administration  
Minor: English  
Y.W.A. 4; Machine and Ledger 3, 4.

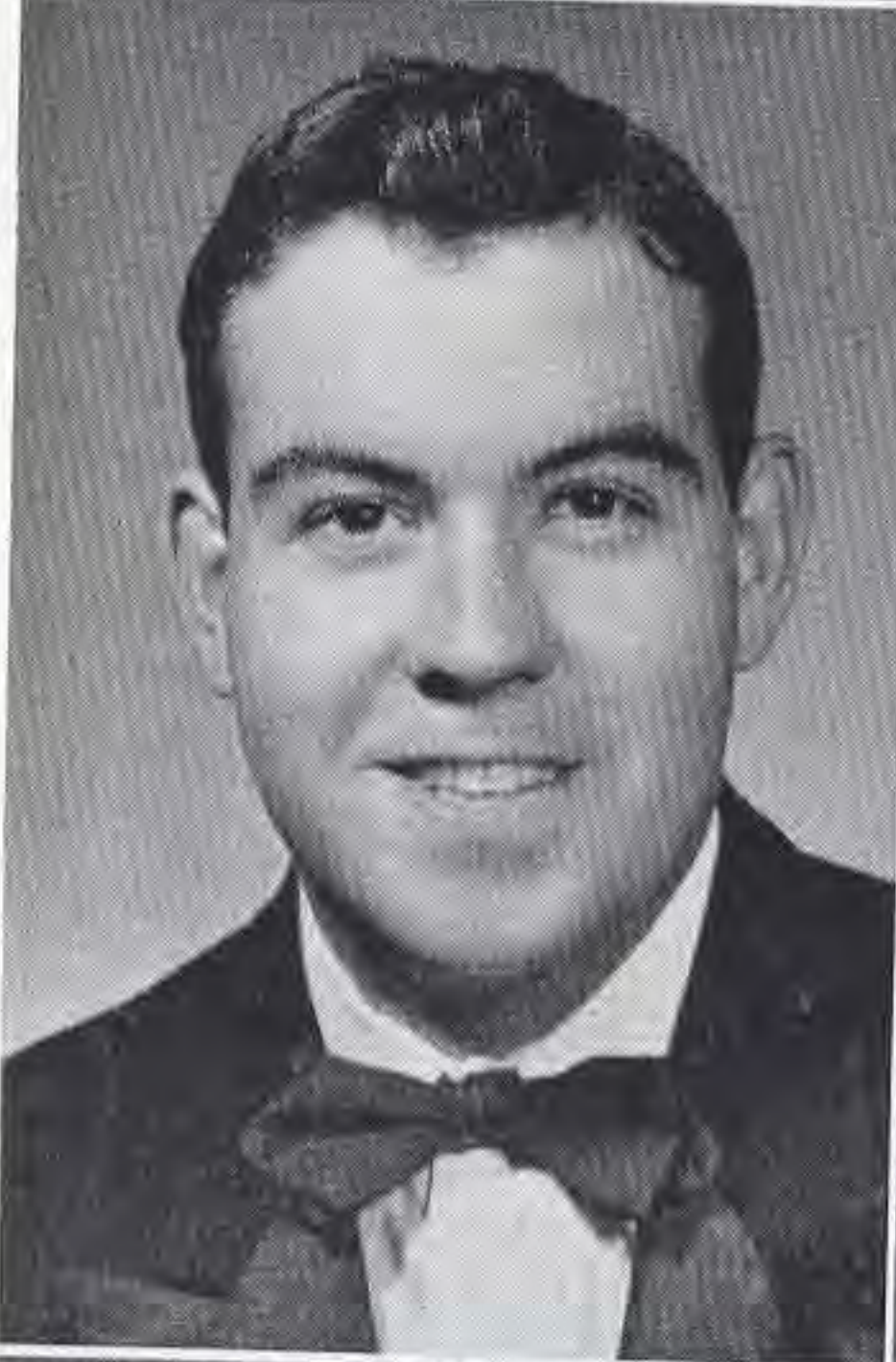

STUART A. KERSEY B.A.  
*Richmond, Virginia*

Major: Bible  
Minor: English  
Beta Beta 1, 2, 3, 4; Religious Education 1, 2, 3; B.S.U. Council.

OWEN H. KERSH B.A.  
*Fort Smith*

Major: Business Administration  
Minor: Bible  
Beta Beta 1, 2, 3, 4; Religious Education 1, 2; Choir 1; Male Quartet 1; Machine and Ledger 2, 3, 4.

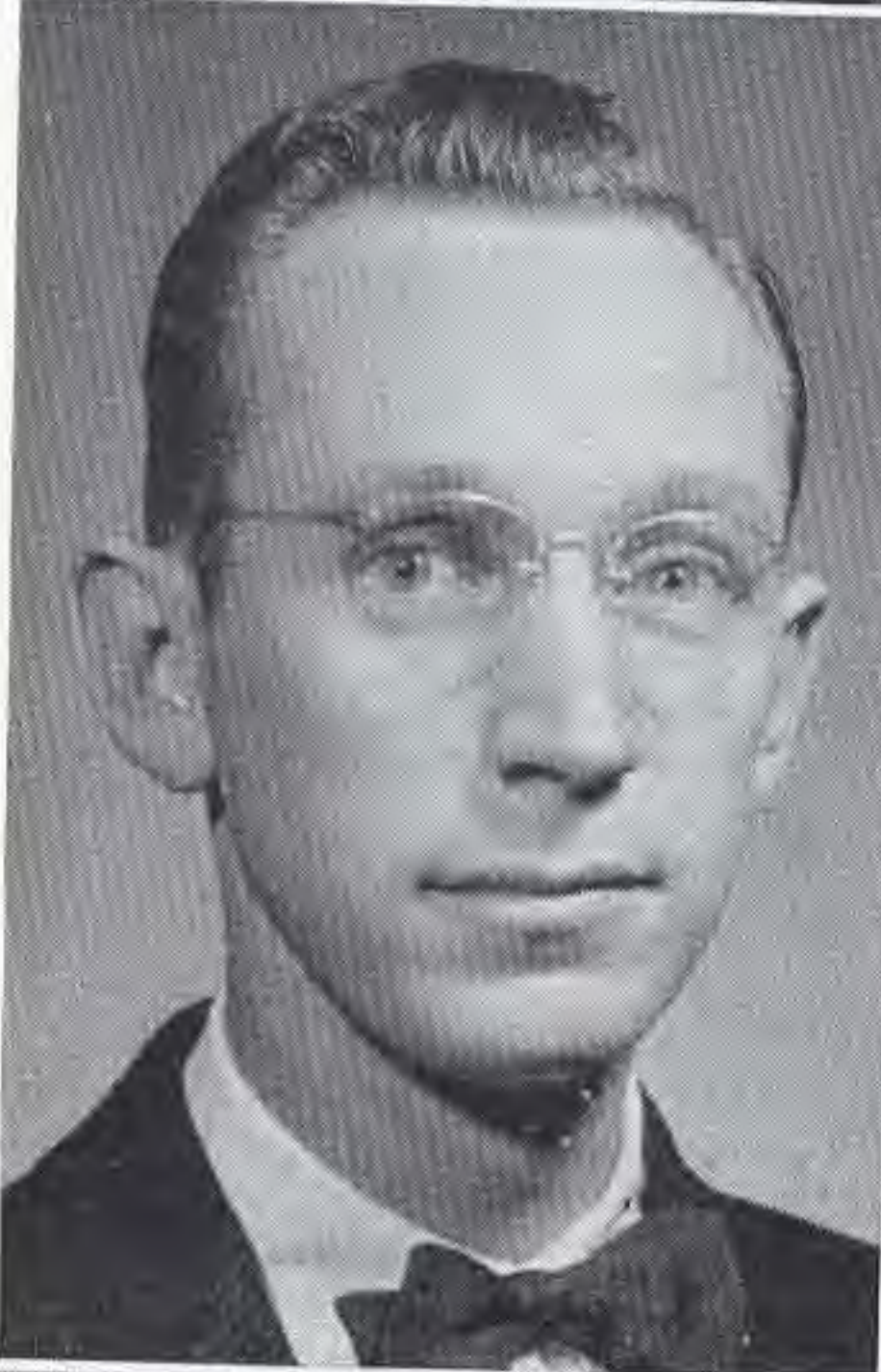

JESSE L. KIDD B.A.  
*Urbana*

Major: Bible  
Minor: Speech  
Life Service Band 1; Ministerial 1, 2, 3, 4, president 4.

ROY S. KINDER, JR. B.A.  
*Granite City, Illinois*

Major: Bible  
Minor: Sociology  
Ministerial Association 1, 2; Student Association 4.

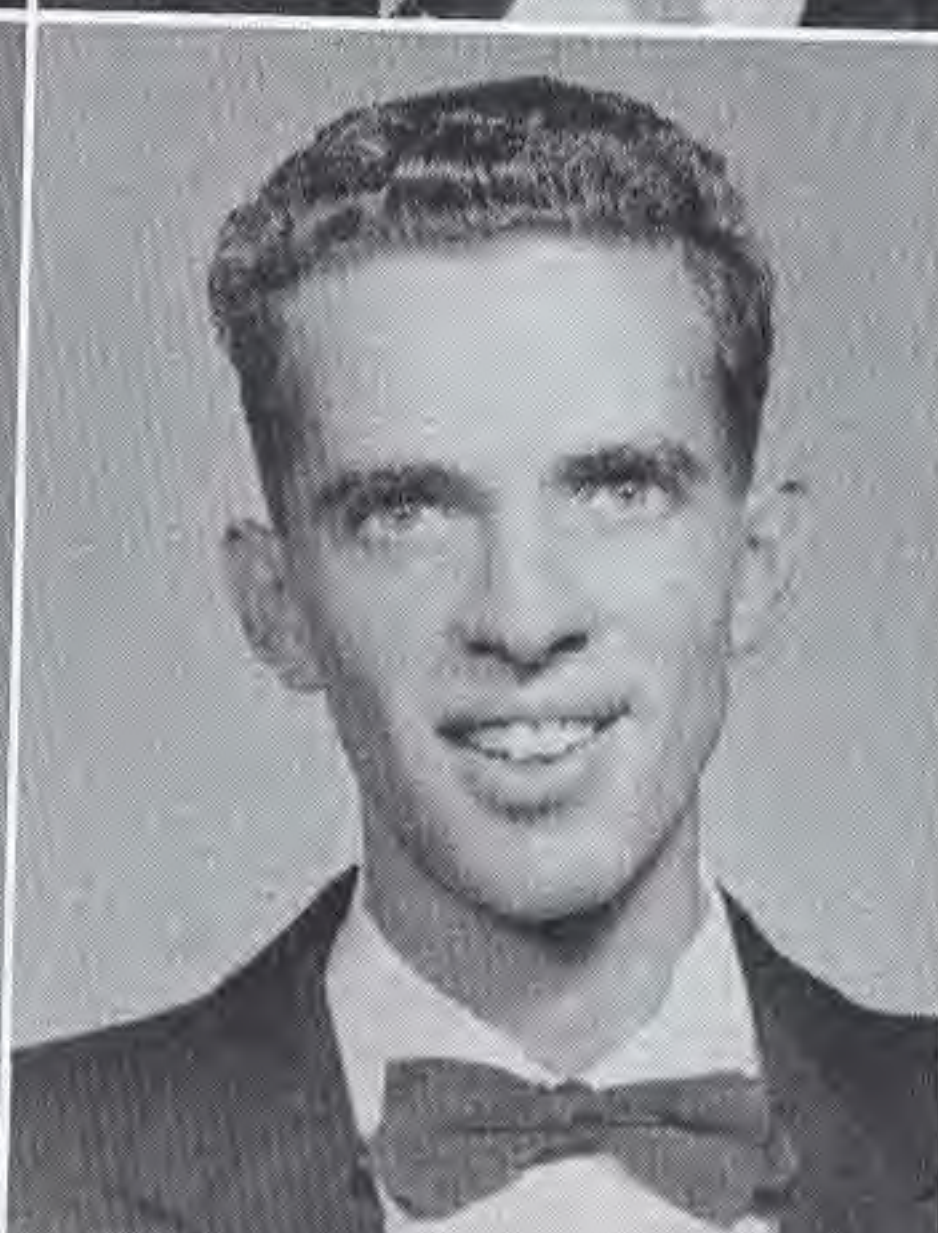

BRYAN LANGLEY B.A.  
*Norphlet*

Major: Business Administration  
and Physical Education

ROLAND "STRETCH" LAREY B.A.  
*Fouke*

Major: Business Administration  
Minor: Political Science

MARY ALICE LEETON B.A.  
*El Dorado*

Major: Physical Education and Speech  
Life Service Band 2, 3; Y.W.A. Council 3;  
Palette and Brush 1, 2, 3, president 3; Signal  
Staff 1, 2, co-editor 2; Ouachita Players 2, 3;  
W.A.A. 3, 4; Ouachitonian Staff 3, 4; Student  
Association 2, 3, 4.



RAY H. LISEMBY B.A.  
*Kingsland*

Major: Business Administration  
and Physical Education  
Machine and Ledger 2, 3, 4.

CHARLES M. LOWRY B.A.  
*Pine Bluff*

Major: Bible  
Minor: Speech  
Religious Education 1, 2, 3, president 2;  
Ministerial Association 2; B.S.U. Council 2;  
Choir 1, 2; Male Quartet 1, 2, 4; Rifle Squad 2.



HAZEN C. LOWRY B.A.  
*Pine Bluff*

Major: Speech  
Minor: Bible  
Religious Education 1, 2, 3, president 3; Min-  
isterial Association 1, 2, 3; Male Quartet 2, 3, 4;  
Choir 2, 3.

DON LYND B.A.  
*Siloam Springs*

Major: Business Administration  
Minor: History  
Rho Sigma 1, 2, 3, 4; "O" Association 3, 4.

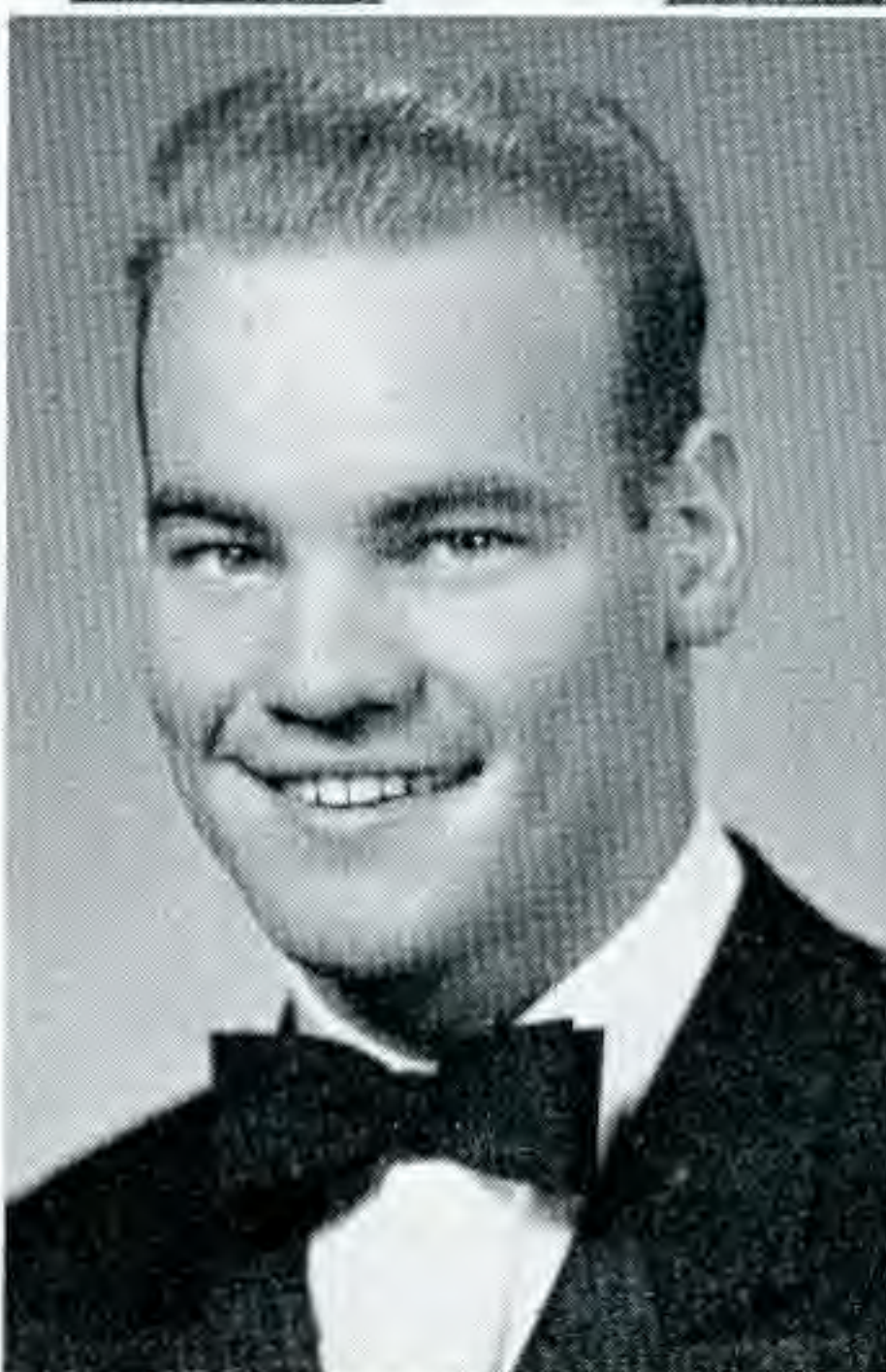

IRA MALLORY B.A.  
*Arkadelphia*

Major: History  
Minor: Bible

HORACE MARKS B.A.  
*El Dorado*

Major: Bible  
Minor: Speech  
Ministerial Association 1, 2, 3, 4, president 4.



# SENIORS



B. W. MATTHEWS, JR. . . . . B.A.  
*Shongaloo, Louisiana*  
 Major: Physical Education  
 Minor: Business Administration

ROBERT W. MAYES . . . . . B.A.  
*North Canton, Ohio*  
 Major: History  
 Minor: Speech  
 Ministerial Association 2, 3, 4; I.R.C. 3; History Honor Society 4.



CHARLES E. MELTABARGER, JR. . . . . B.A.  
*Little Rock*  
 Major: English  
 Minor: French  
 Life Service Band 1, 2; B.S.U. Council 2, 3, 4,  
 Editor B.S.U. Breeze 2, 3, 4; English Honor  
 Society 3, 4; Choir 1, 2, 3, 4.

WELDON R. MILLER . . . . . B.A.  
*Texarkana*  
 Major: Accounting  
 Minor: Political Science and  
 Business Administration  
 Machine and Ledger 2, 3, 4.



OWEN G. MONK . . . . . B.A.  
*Pine Bluff*  
 Major: Business Administration  
 Minor: History  
 Life Service Band 1, 2; Machine and Ledger  
 3, 4; Rifle Club 3; Rifle Team 1, 2, 3, 4.

MINNIE LEE MOOK . . . . . B.S.  
*El Dorado*  
 Major: Biology  
 Minor: Bible and Education  
 Biology Club 2, 3, 4; Mission Volunteer Band  
 1, 2, 3; Girl's Student Government 3.

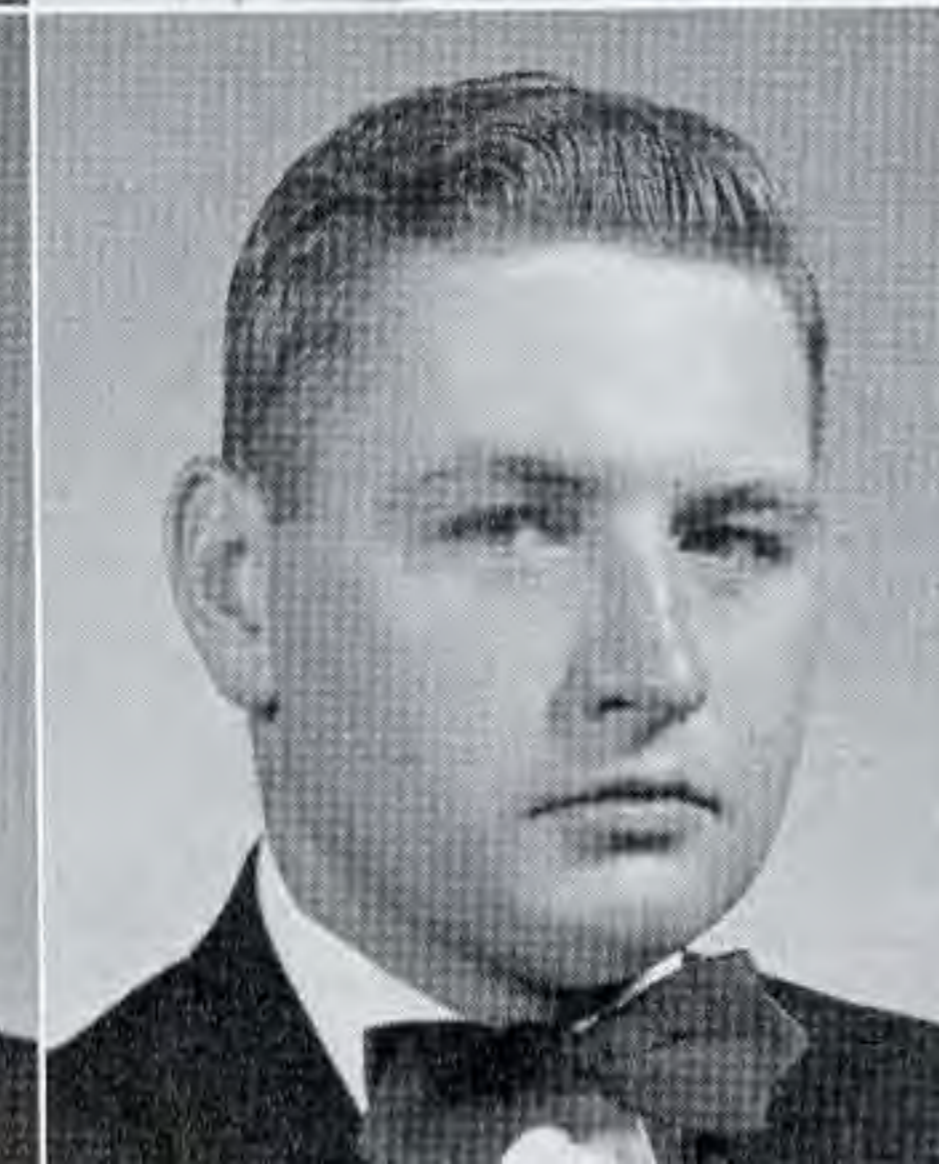

JUDSON MORGAN . . . . . B.A.  
*El Dorado*  
 Major: Bible  
 Minor: Sociology  
 Ministerial Association 1, 2, 3, 4.

BURTON R. MULLINS, JR. . . . . B.A.  
*El Dorado*  
 Major: Business Administration  
 Minor: Political Science  
 Machine and Ledger 3, 4; Rifle Team 2, 3, 4;  
 National Rifle Association 2, 3, 4.



FRED BRUCE MURPHY B.A.  
*El Dorado*  
 Major: Business Administration  
 Minor: Bible  
 Ministerial Association 3, 4; Transfer from  
 Magnolia A. & M.



C. G. McCALMAN B.A.  
*Bradley*  
 Major: Bible  
 Minor: Business Administration  
 Beta Beta 2, 3, 4, vice-president 4; Machine  
 and Ledger 3, 4; Ministerial Association 3, 4;  
 Ouachitonian Staff 2; Class Treasurer 3.

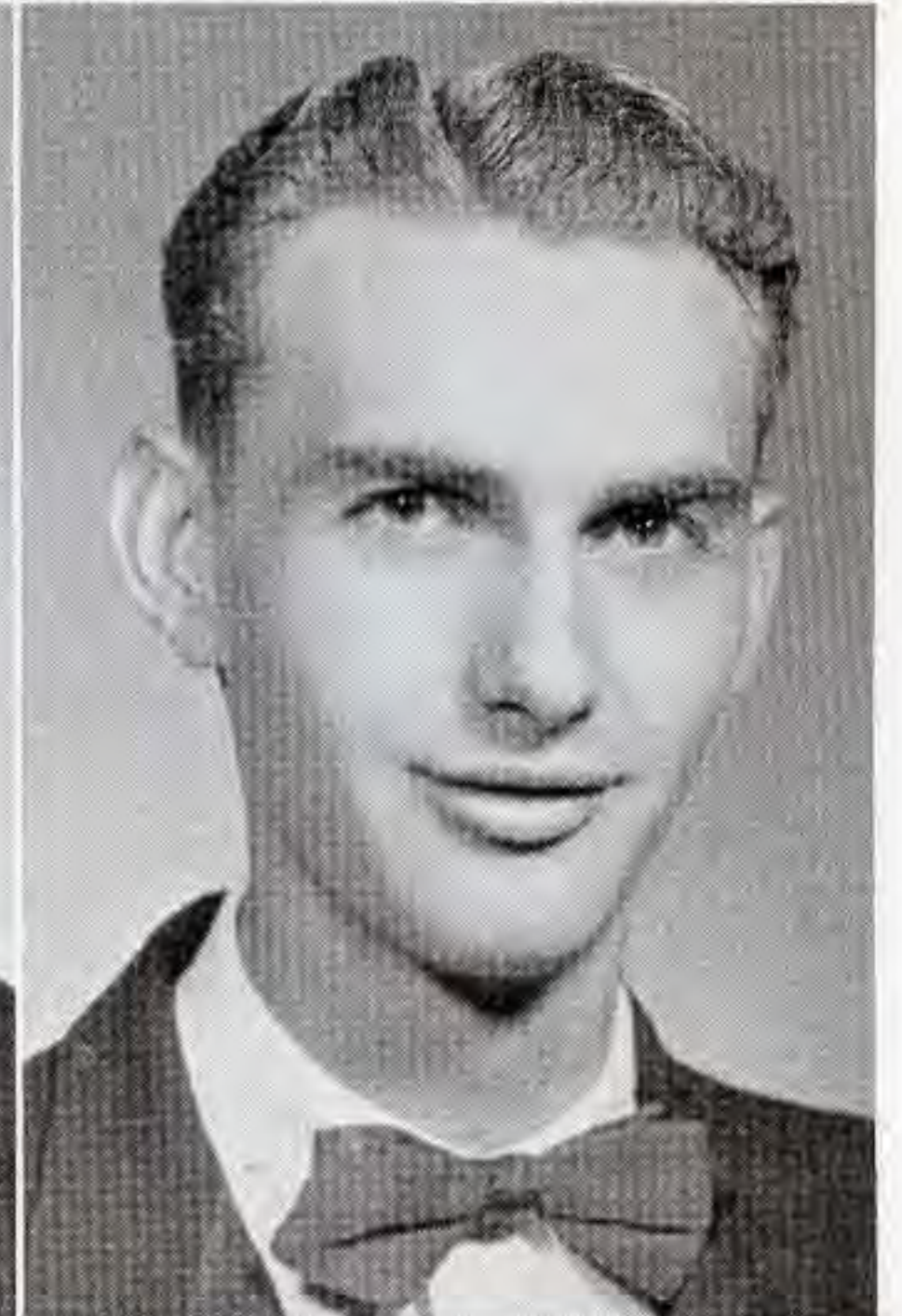

JOHN HOWARD McClANAHAN B.A.  
*Little Rock*  
 Major: English  
 Minor: Speech  
 Life Service Band 1, 2, president 2; B.S.U.  
 Council 2, 3, 4, president 4; Ministerial Associ-  
 ation 1, 2, 3, 4; Pi Kappa Delta 3, 4; English  
 Honor Society 3, 4; Repertoire Class 1, 2; Class  
 President 2; Choir 2.

JOHN A. McClUNG B.A.  
*Hartford*  
 Major: Voice  
 Minor: Piano  
 B.S.U. Council 1, 2, 3; Choir 2, 3; Repertoire  
 Class 1, 2, 3, 4.

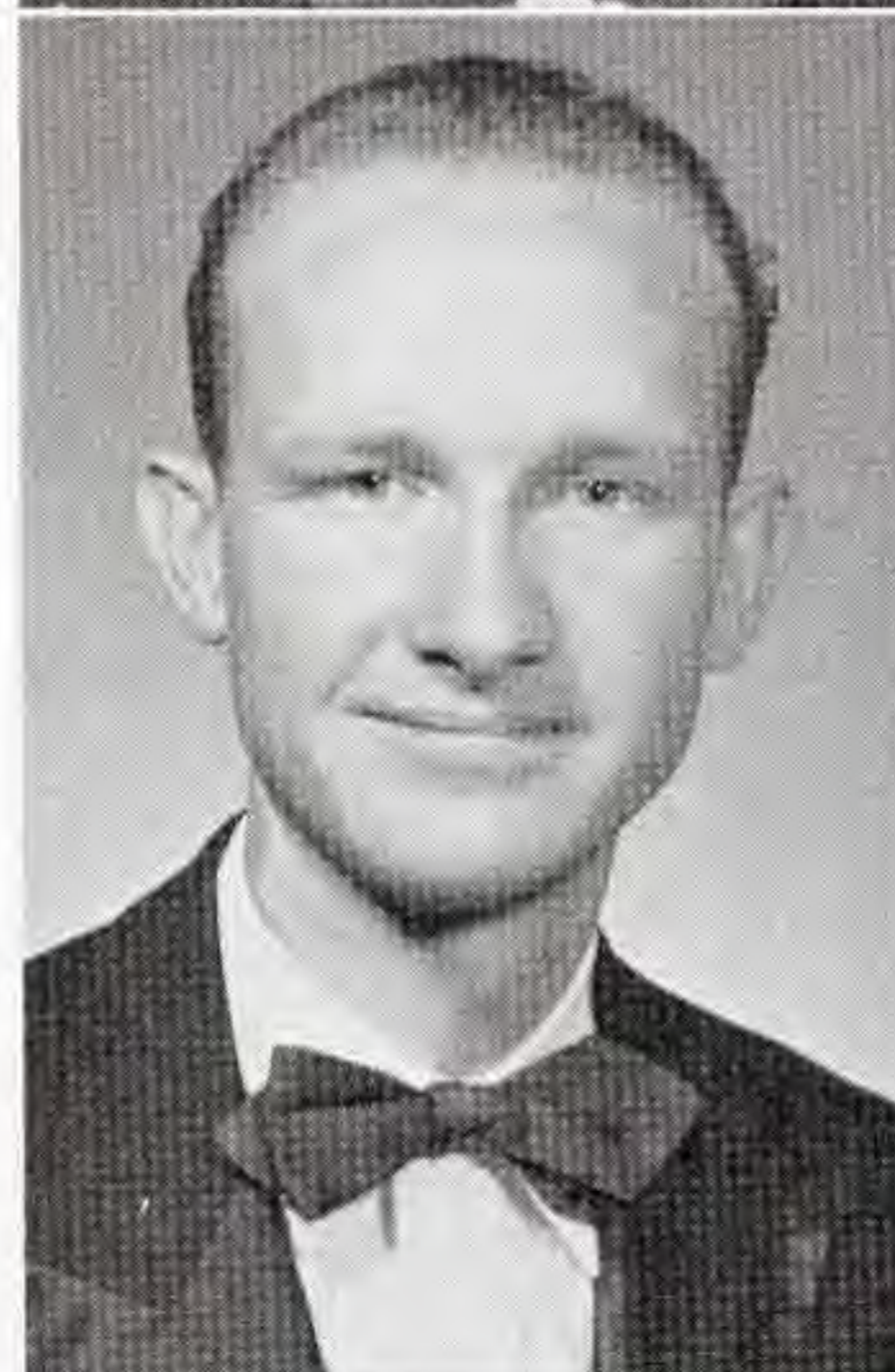

JACK W. McKINNON B.A.  
*North Little Rock*  
 Major: Bible  
 Minor: Biology  
 Ministerial Association 1, 2, 3, 4.

JERRY McLAIN B.A.  
*Coronado, California*  
 Major: Music  
 Minor: English  
 Life Service Band 1, 2, 3, president 1; Minis-  
 terial Association 1, 2, 3, 4; Choir 1, 2, 3, 4;  
 English Honor Society 3, 4.

JOE W. McMILLION B.A.  
*Hot Springs*  
 Major: Mathematics  
 Minor: Bible  
 Life Service Band 3, 4; Ministerial Association  
 3, 4.



IMOGENE NEVES B.A.  
*Camden*  
 Major: English  
 Minor: Bible  
 Religious Education 2; Life Service Band 1,  
 2, 3, 4; Y.W.A. 1, 2, 3, 4; Choir 1; W.A.A. 3, 4;  
 Glee Club 2, 3, 4.

# SENIORS

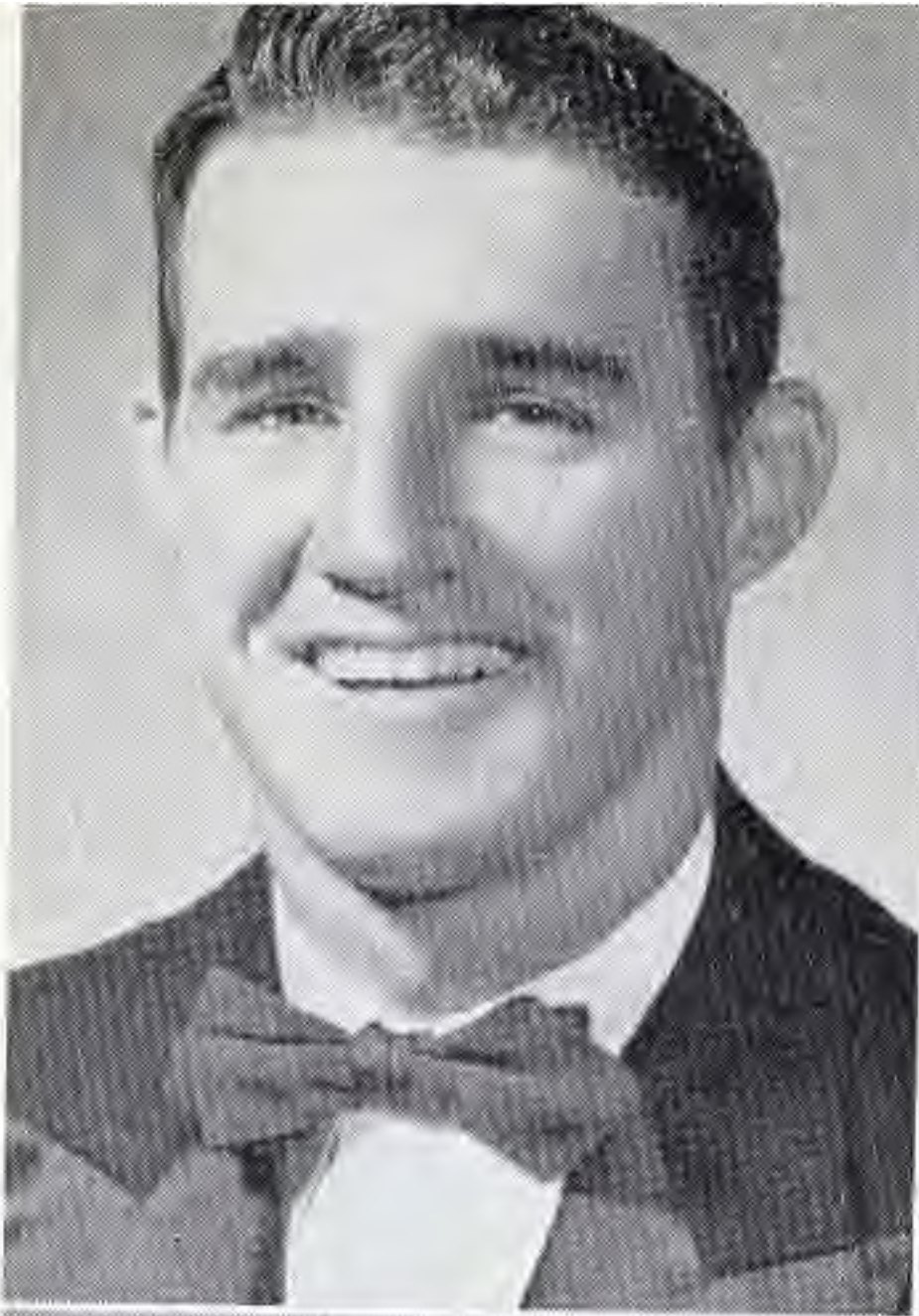

BOBBY GENE NEWMAN B.A.

*El Dorado*

Major: Business Administration  
and Physical Education  
"O" Association 2, 3, 4, secretary 3, 4; Stu-  
dent Association 4.



JOHN DAVIS NIX B.A.

*Donaldson*

Major: Accounting  
Minor: Political Science  
Beta Beta 3, 4; I.R.C. 3, 4; Machine and  
Ledger 2, 3, 4; Student Association 3, 4; ROTC  
Battalion Commander 4.

ROY NIX B.A.

*Smackover*

Major: Business Administration  
Major: Political Science  
Sigma Alpha Sigma 4; "O" Association 3, 4;  
I.R.C. 4.

ROBERT L. NORRIS B.A.

*Westville, Oklahoma*

Major: Biology and Physical Education  
Rho Sigma 1, 2, 3, 4.

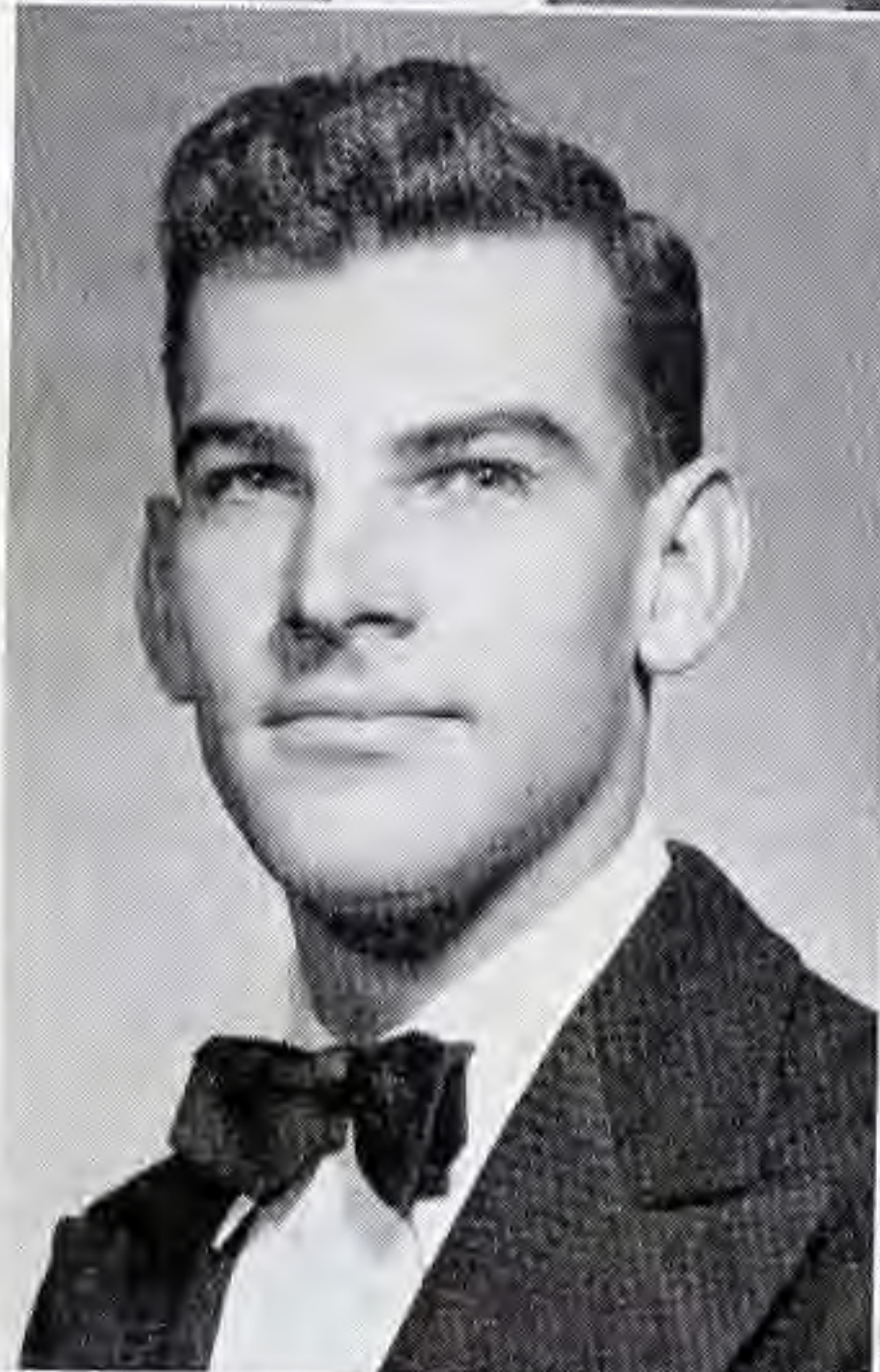

LARRY D. O'KELLEY B.A.

*Russellville*

Major: Bible  
Minor: Speech  
Ministerial Association 1, 2, 3, 4; Beaux Arts  
3, 4; Choir 1; Cheerleader 3.

BETTY LOU ORR B.A.

*Arkadelphia*

Major: Business Administration  
Minor: Journalism  
Machine and Ledger 2, 3, 4; Press Club 3;  
Beaux Arts 4; Signal Staff 3, 4.

SAM PACE B.A.

*Antlers, Oklahoma*

Major: History  
Minor: Bible



ROSEMARY PARTAIN B.S.

*Arkadelphia*

Major: Home Economics  
Minor: Science and Education  
Choir 1, 2, 3, 4; Girls Sextette 1, 2, 3; Girls  
Trio 2, 3, 4; Life Service Band 1, 2; Home  
Economics 1, 2, 3, 4; Phi Beta Chi 3, 4; Tennis  
Team 2, 3, 4.

PAUL E. PATTON . . . . . B.A.  
*Arkadelphia*

Major: Bible  
Minor: Sociology  
Ministerial Association 3, 4.



MARGARET LENORE PEARCE . . . . . B.A.  
*Arkadelphia*

Major: Speech  
Minor: Home Economics  
Hi Hats 1, 2, 3, 4, president; Cheerleaders  
1, 2, 3; Alpha Psi Omega 2, 3, 4; Ouachita Play-  
ers 1, 2, 3, 4; W.A.A. 1, 2, 3, 4.



ROBERT PERRYMAN . . . . . B.A.  
*Dardanelle*

Major: Biology and Physical Education  
Biology Club 2; Varsity Football 1, 2, 3.

VELDA JEAN POGUE . . . . . B.A.  
*Fort Smith*

Major: Speech  
Life Service Band 1, 2, 3; Y.W.A. Council 2;  
Ouachita Players 1, 2, 3, 4; B.S.U. Council 4;  
Alpha Psi Omega 4; I.R.C. 4; Girls' Student  
Government 4, president 4; Student Association  
4; Who's Who in American Colleges and Uni-  
versities 4.



DOROTHY JUNE PRATT . . . . . B.A.  
*Lonoke*

Major: English  
Minor: Business Administration  
Life Service Band 2, 3, 4; Religious Education  
3; Y.W.A. 2, 3, 4; English Honor Society 3, 4,  
president 4; Transfer from Central College.

AUBREY PUCKETT . . . . . B.A.  
*Little Rock*

Major: History  
Minor: Bible  
Ministerial Association 1, 2, 3, 4.

WILLIAM ROWLAND REED . . . . . B.A.  
*Rison*

Major: Business Administration and History  
I.R.C. 3, 4, president 4; History Honor So-  
ciety 3, 4, president 4.



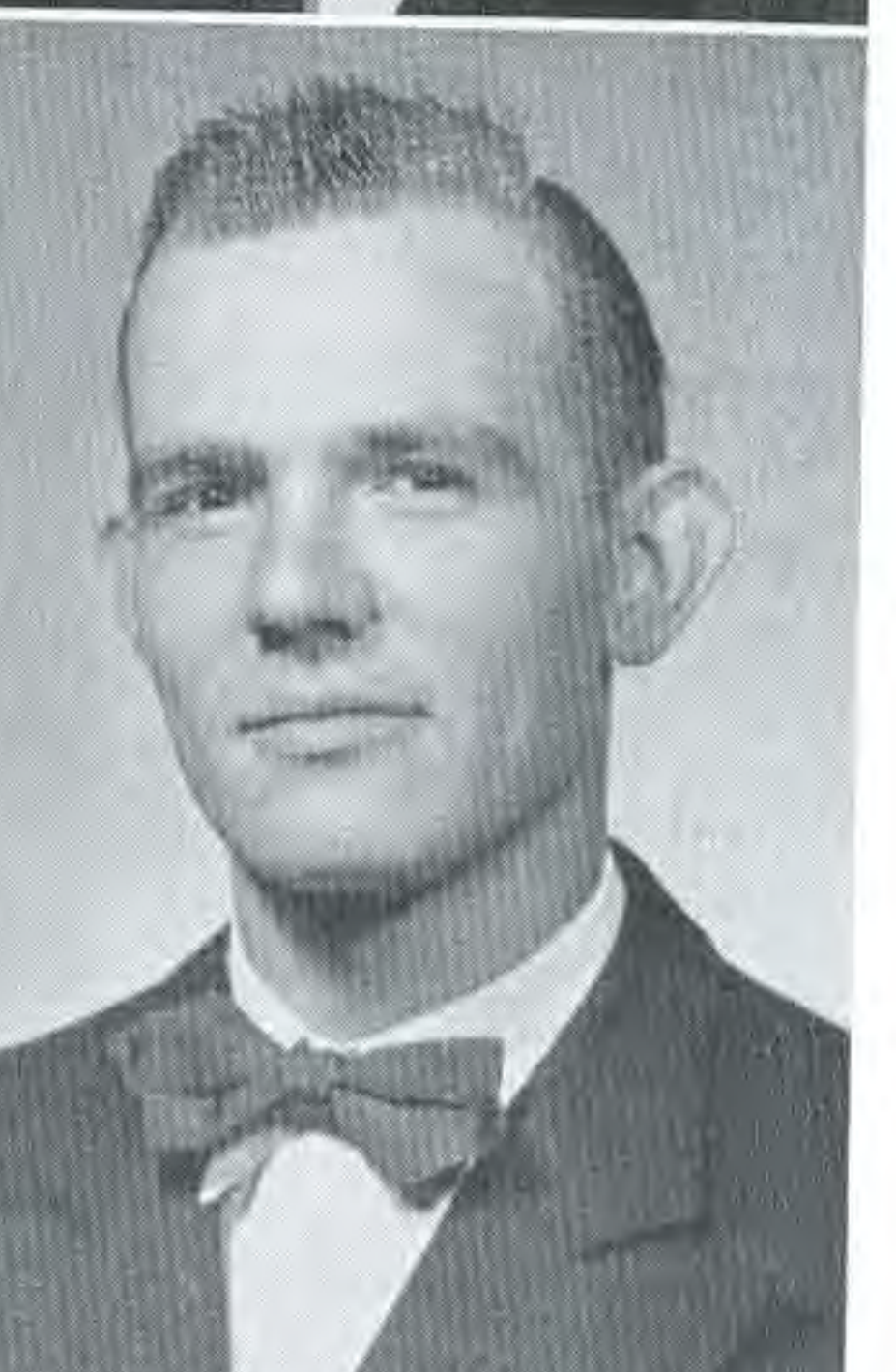

# SENIORS

WAYNE REID *Russellville* B.A.

Major: Bible  
Minor: Business Administration  
Machine and Ledger 1, 2, 3, 4.

TOM ROBERSON *El Centro, California* B.A.

Major: English  
Minor: Political Science  
Sigma Alpha Sigma 3, 4, secretary 4; "O"  
Association 4.

SARA JANE ROSEMAN *Batesville* B.S.

Major: Home Economics  
Minor: Science  
Hi Hats 4; Y.W.A. 1, 2, 3, 4; Home Economics  
Club 1, 2, 3, 4; Phi Beta Chi 2, 3, 4; Palette  
and Brush 2, 3, 4; Choir 1, 2; Girls Sextette 2;  
Ripples Staff 2.

DARELL S. ROSS *Little Rock* B.A.

Major: History  
Minor: Bible  
Ministerial Association 2, 3, 4; I.R.C. 3, 4;  
Ouachitonian Staff, business manager 4; Assist-  
ant Librarian 3, 4.

TRESA MOORE ROSS *North Little Rock* B.A.

Major: Voice  
Minor: Bible  
Volunteer Band 3; Repertoire Class 3, 4, sec-  
retary 4.

REUBEN E. RUSSELL, JR. *El Dorado* B.A.

Major: Mathematics  
Minor: Chemistry  
Math Honor Society 3, 4, president 4.

EUGENE A. RYAN *Jacksonville* B.A.

Major: Speech  
Minor: English  
Religious Education 2, 3; Ministerial Associ-  
ation 2, 3, 4.

MARJORIE SAMUEL *Hope* B.A.

Major: Business Administration  
Minor: Journalism  
Ouachita Players 1, 2; Machine and Ledger  
3, 4.

BETTY SANDERS . . . . . B.A.

*Camden*

Major: Speech  
Minor: Business

Hi Hats 2, 3, 4, secretary 3, vice-president 4;  
Y.W.A. 1, 2, 3, 4; B.S.U. Council 4; Y.W.A.  
Council 4; Ouachita Players 1, 2, 3, 4; Alpha  
Psi Omega 3, 4; W.A.A. 3, 4, president 4; Class  
Senator 4; Halloween Maid 4; Valentine Maid  
3; Campus Beauty 3, 4.



WALTER SANDERS . . . . . B.A.

*Hot Springs*

Major: Business Administration  
Minor: Political Science

JIMMY SEWELL . . . . . B.A.

*Fort Smith*

Major: Business Administration  
Minor: Biology

Machine and Ledger 2, 3, 4, president 4.



CAROLYN SIMS . . . . . B.A.

*Fort Smith*

Major: Voice  
Minor: English

Ouachita Choir 3, 4; Girls Sextette 3; Y. W.  
A. Council 4; Repertoire Class 3, 4; Transfer  
from Central College.

MARGARET JANE SMITH . . . . . B.A.

*McGehee*

Major: Business Administration  
Minor: English

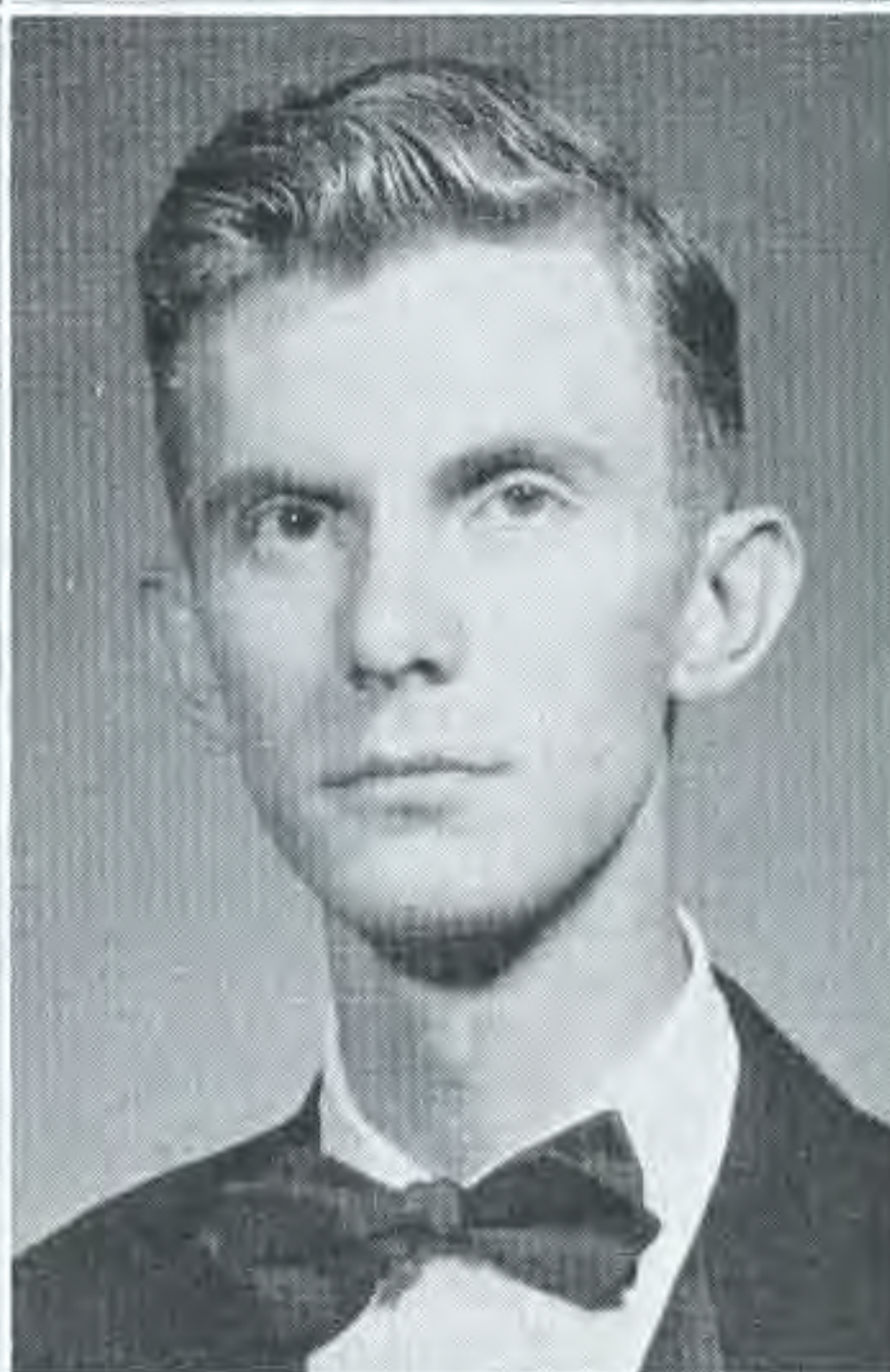
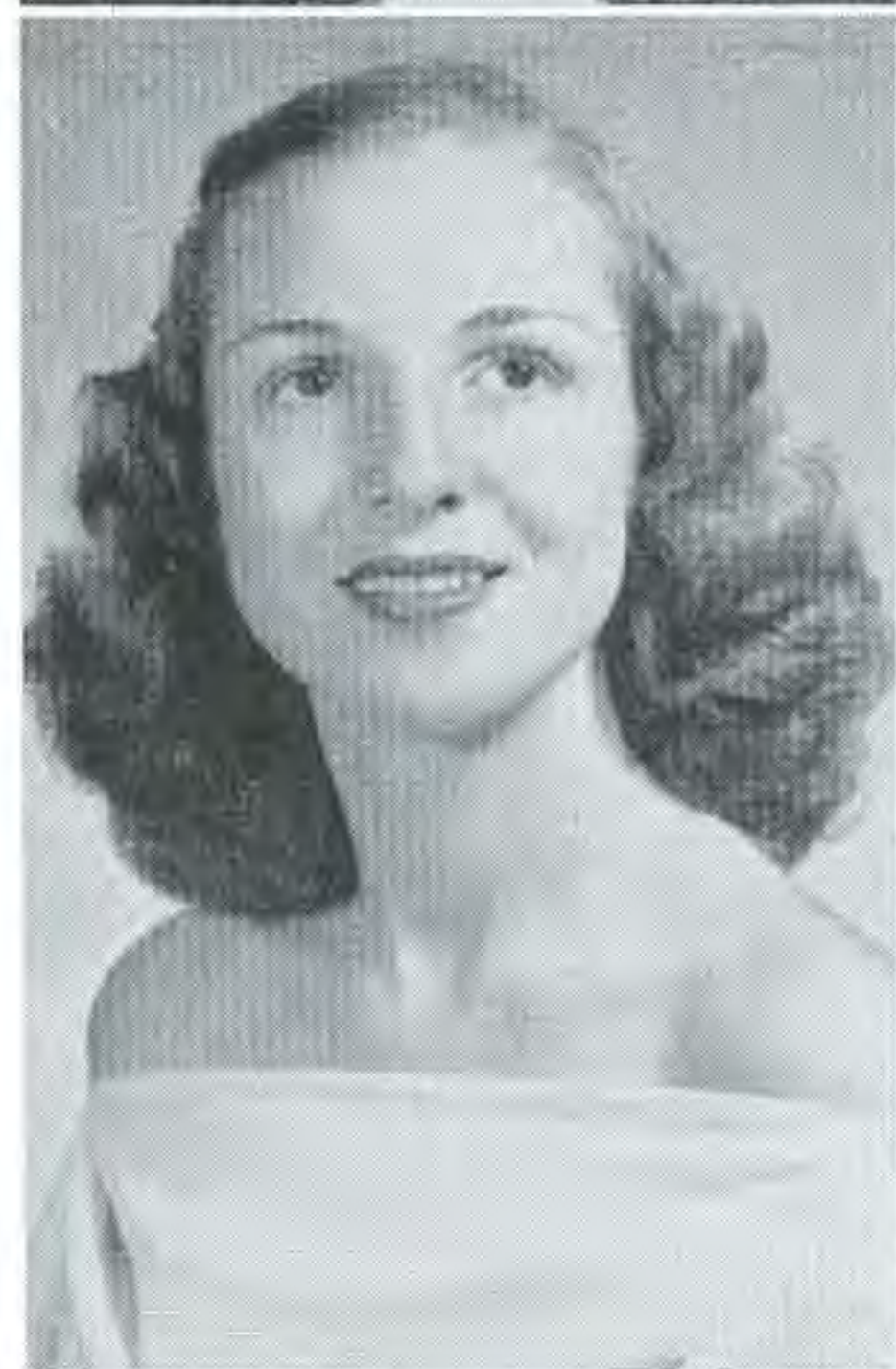

PHIL SIMS . . . . . B.A.

*Fort Smith*

Major: Music  
Minor: Mathematics and English

Life Service Band 1, 2; Choir 1, 2, 3, 4, presi-  
dent 4; Repertoire Class 1, 2, 3, 4; B.S.U. Coun-  
cil 4.

LILLIAN STANDIFORD . . . . . B.S.

*Hot Springs*

Major: Home Economics  
Minor: Science

Y.W.A. Council 3; B.S.U. Council 4; Palette  
and Brush 3, 4, vice-president 4; Home Econo-  
mics Club 3, 4; Phi Beta Chi 4; Transfer from  
Central College.

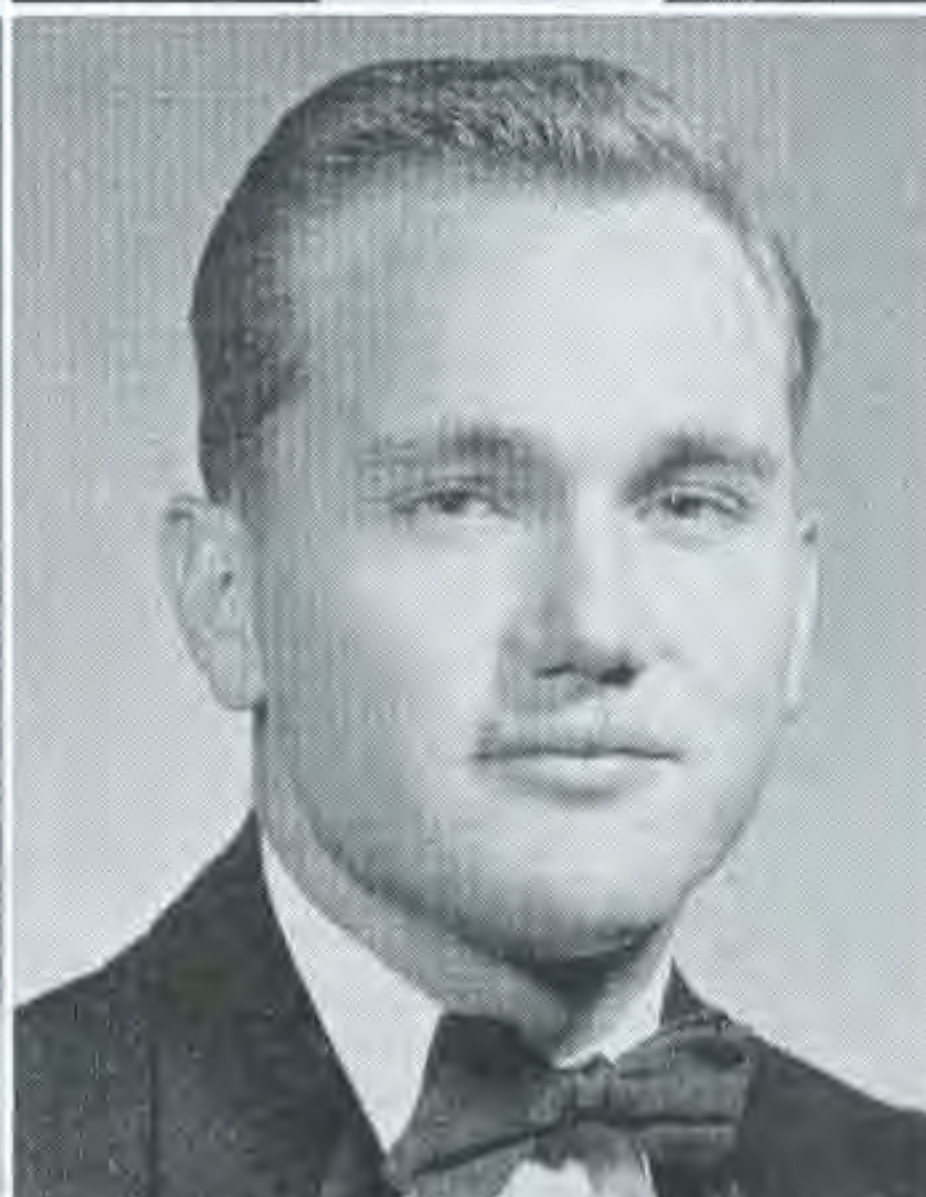

DEWEY STARK . . . . . B.A.

*Mountain Home*

Major: English  
Minor: Business Administration

Sigma Alpha Sigma 2, 3, 4; Ouachita Players  
4; Alpha Psi Omega 4; Who's Who in Ameri-  
can Colleges and Universities 4.

# SENIORS

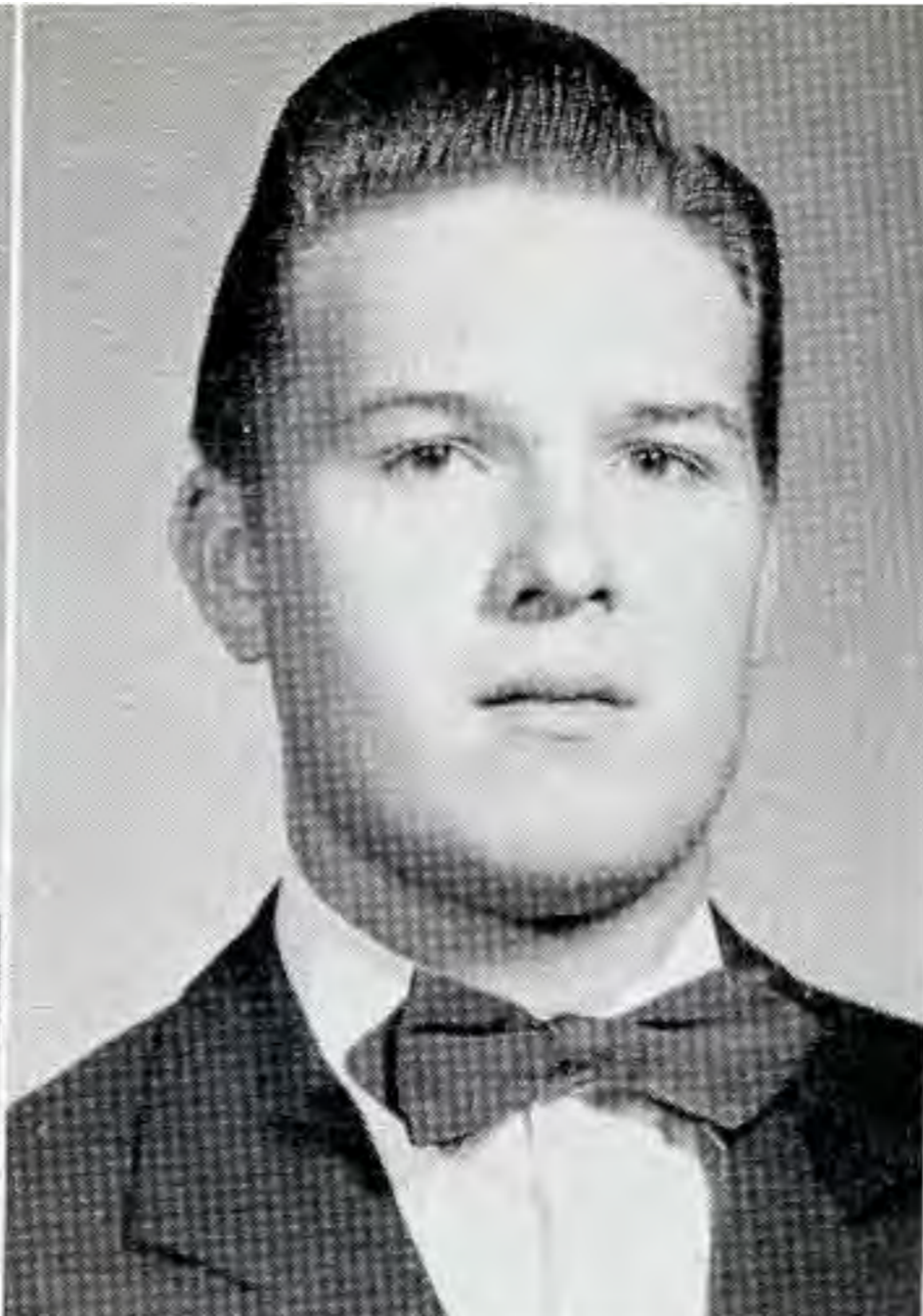

JESSE R. STOGSDILL . . . . . B.A.  
*Rolla, Missouri*  
 Major: English  
 Minor: Bible  
 Ministerial Association 3, 4; English Honor Society 4.

RICHARD SUTHERLIN . . . . . B.A.  
*El Dorado*  
 Major: Business Administration  
 Minor: History

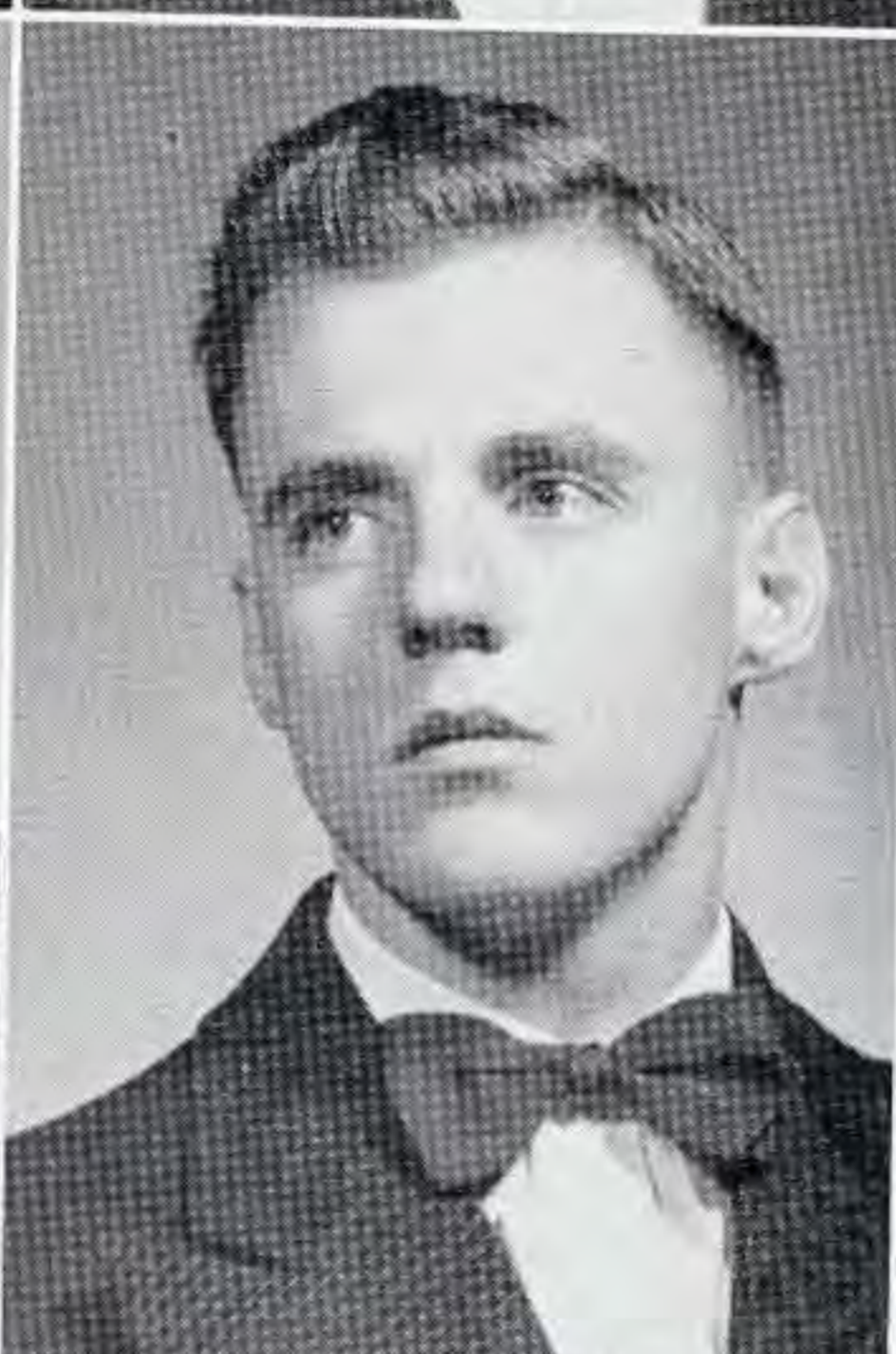
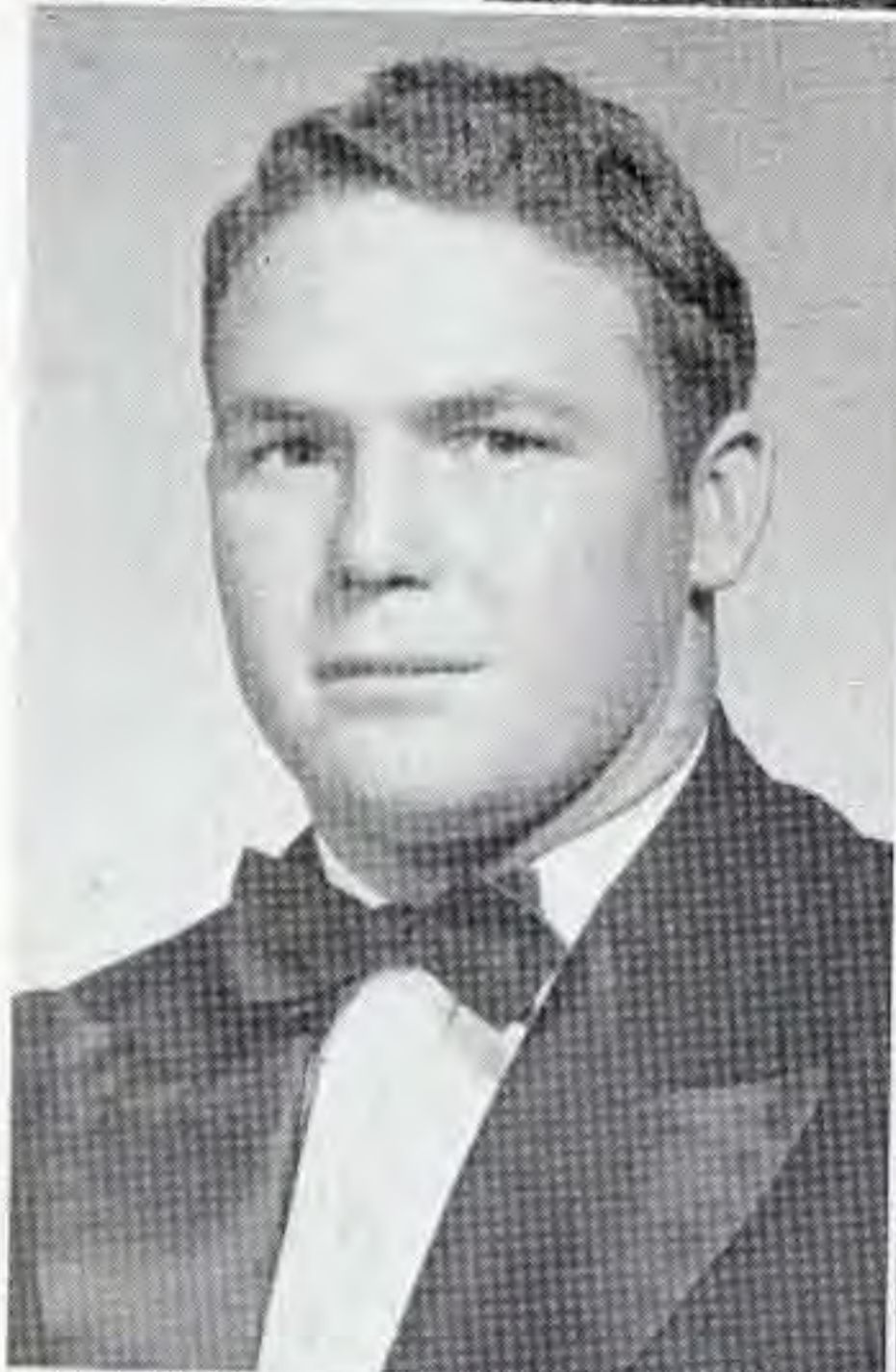

JAMES TABOR . . . . . B.A.  
*El Dorado*  
 Major: Business Administration  
 and Physical Education  
 Rho Sigma 1, 2, 3, 4; "O" Association 1, 2, 3, 4.

SAM TALBOT . . . . . B.A.  
*Shreveport, Louisiana*  
 Major: Business Administration  
 Minor: English  
 Sigma Alpha Sigma 4; Machine and Ledger 4.

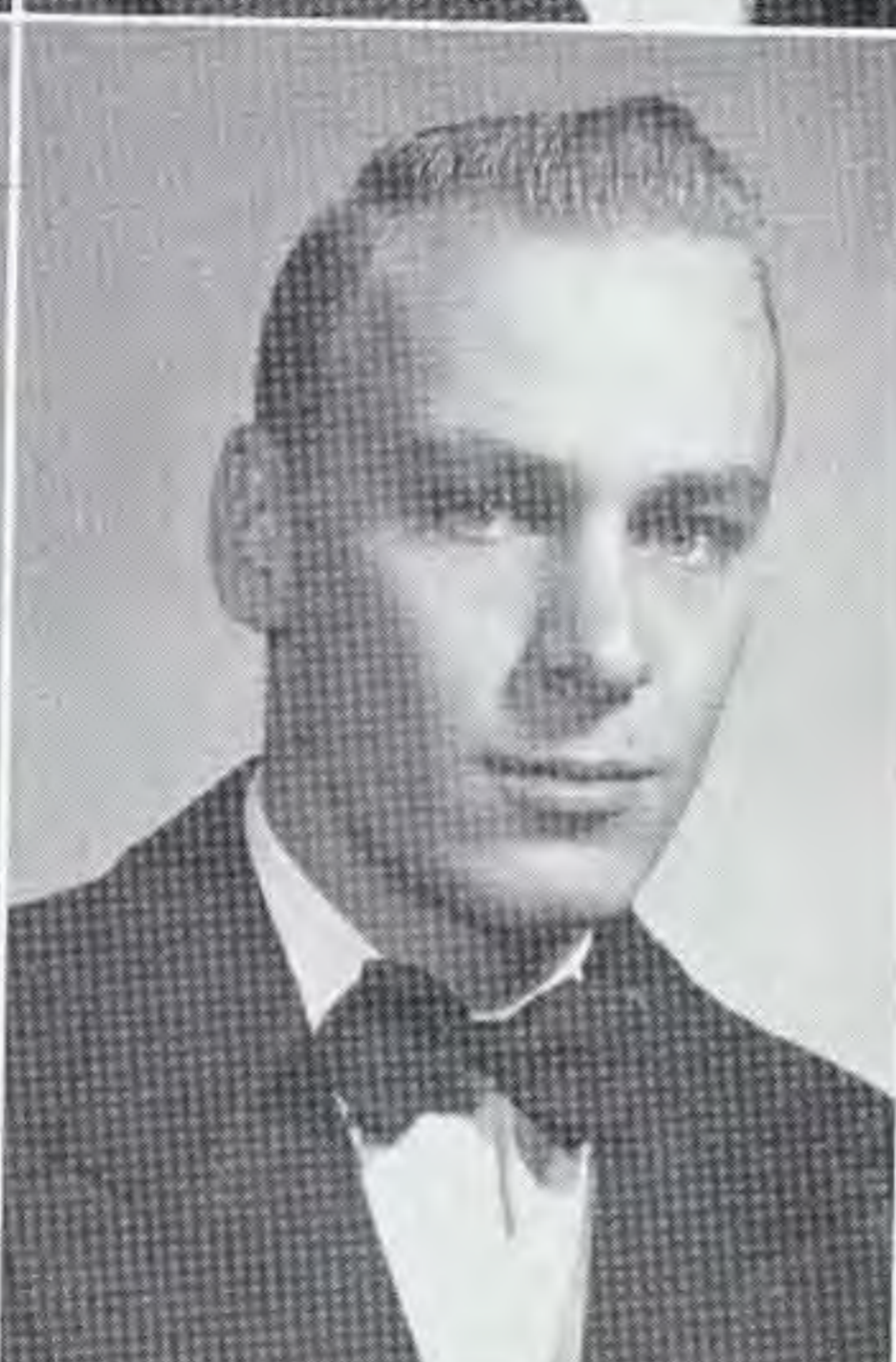

WILLIAM J. TALLEY . . . . . B.A.  
*Magnolia*  
 Major: Physical Education and  
 Business Administration  
 "O" Association 3, 4; Transfer from Magnolia A. and M.

PRESTON TAYLOR . . . . . B.A.  
*El Dorado*  
 Major: English  
 Minor: History  
 Religious Education 1, 2; Life Service Band 1, 2; Ministerial Association 1, 2, 3, 4, president 4; B.S.U. Council 2, 4.

DUANE C. THOMAS . . . . . B.A.  
*Curtis*  
 Major: Mathematics and Accounting  
 Minor: Business Administration  
 Math Honor Society 2, 3, 4; Machine and Ledger 3, 4; Intramural Letter 3.

CHARLES EDWARD THOMPSON . . . . . B.A.  
 Major: History  
 Minor: Political Science  
 I.R.C. 3, 4.  
*Leadwood, Missouri*



GEORGE TIPPIN B.A.

*Ola*

Major: Business Administration  
Major: Political Science  
Sigma Alpha Sigma 3, 4; Machine and Ledger  
1, 2, 3, 4; Press Club 3, president 3.

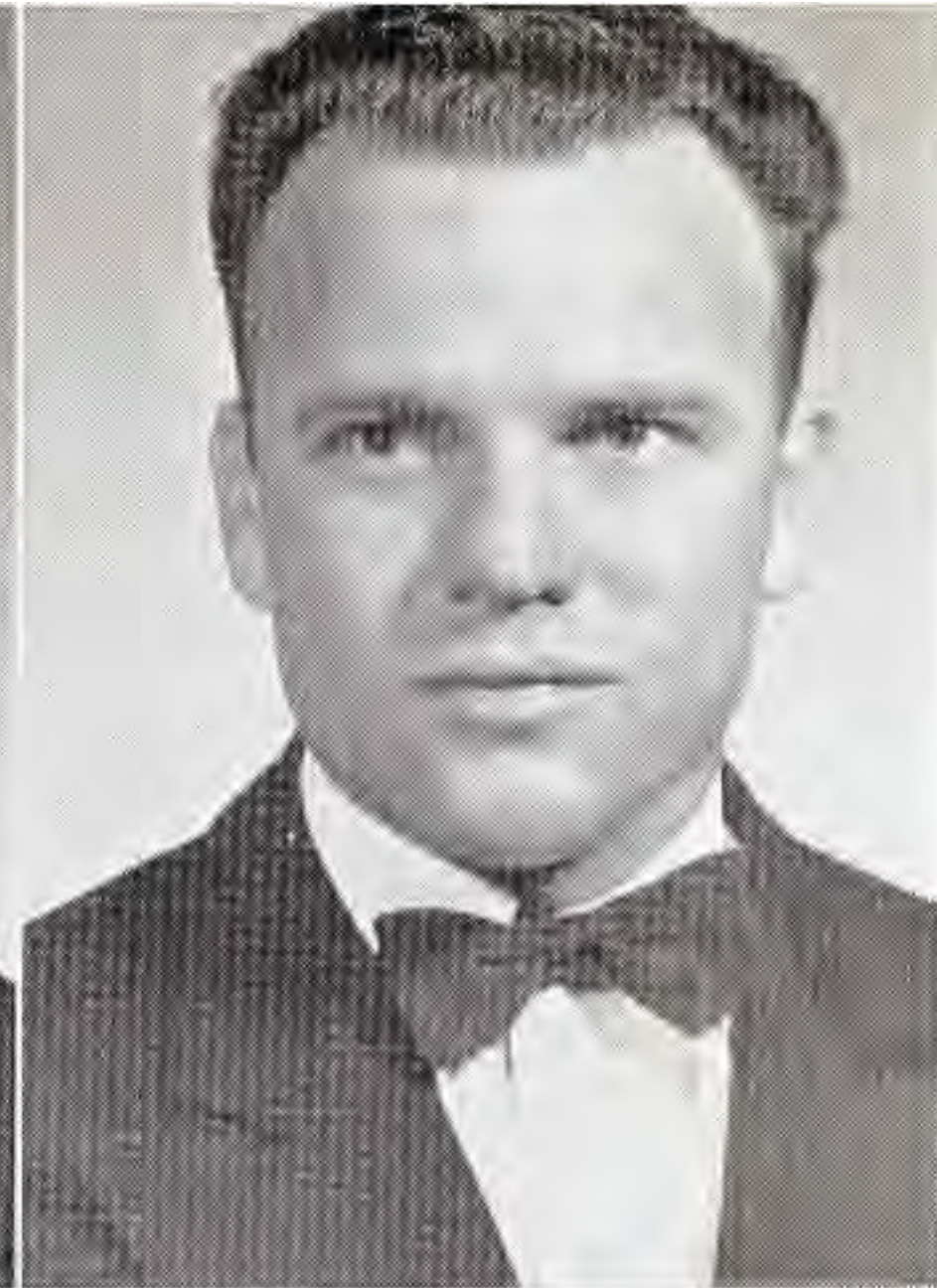

SPEAR TITSWORTH B.A.

*El Dorado*

Major: Bible and Physical Education  
Ministerial Association 1; "O" Association 1,  
2, 3, 4; Varsity Football 1, 2, 3, 4, co-captain 4.



CHARLES TOPE B.A.

*Sikeston, Missouri*

Major: History  
Minor: English  
Ministerial Association 2, 3, 4; Pi Kappa Delta  
3, 4; I.R.C. 3, 4; Beta Beta 3, 4; History Honor  
Society 3, 4.

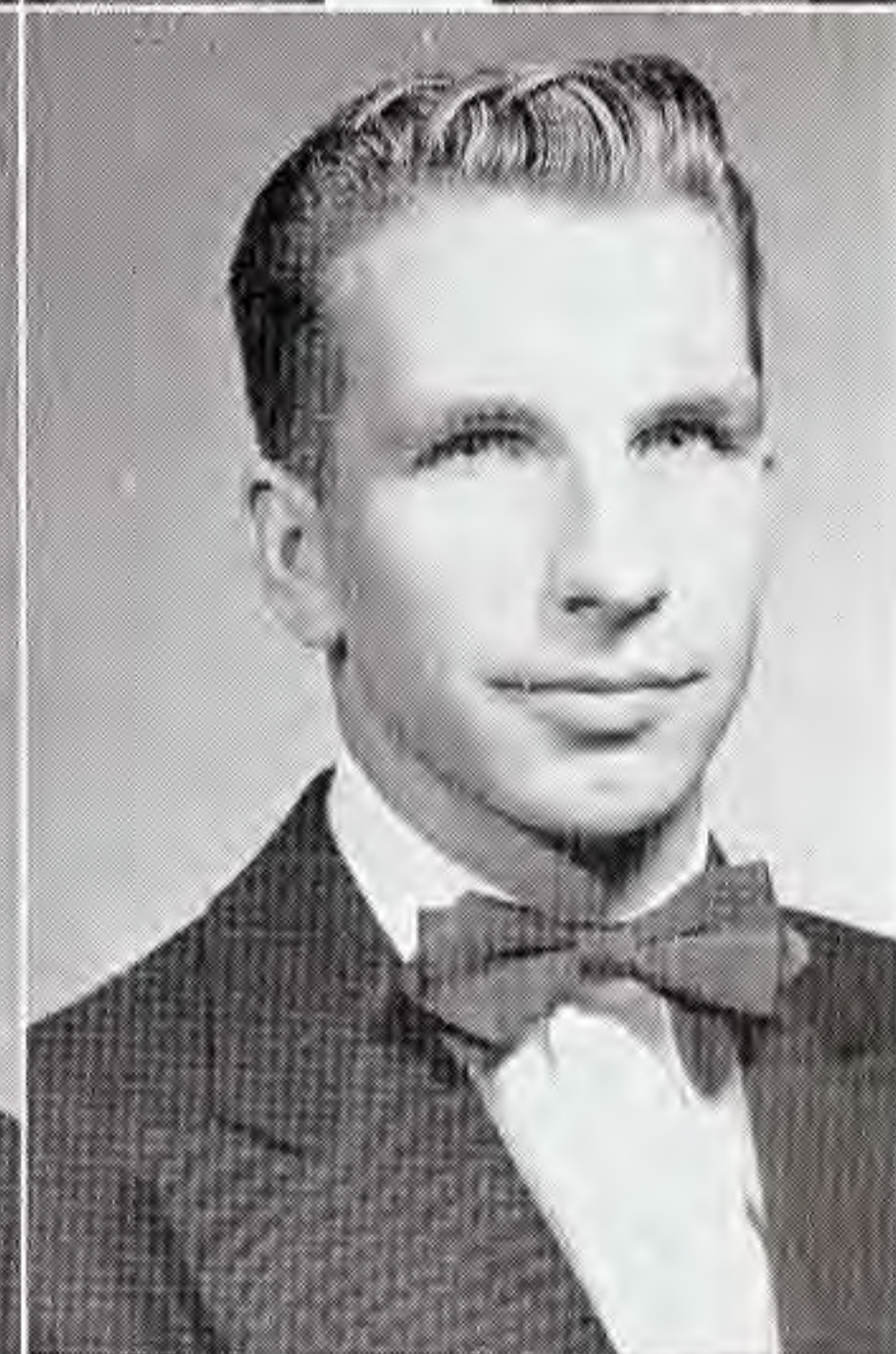
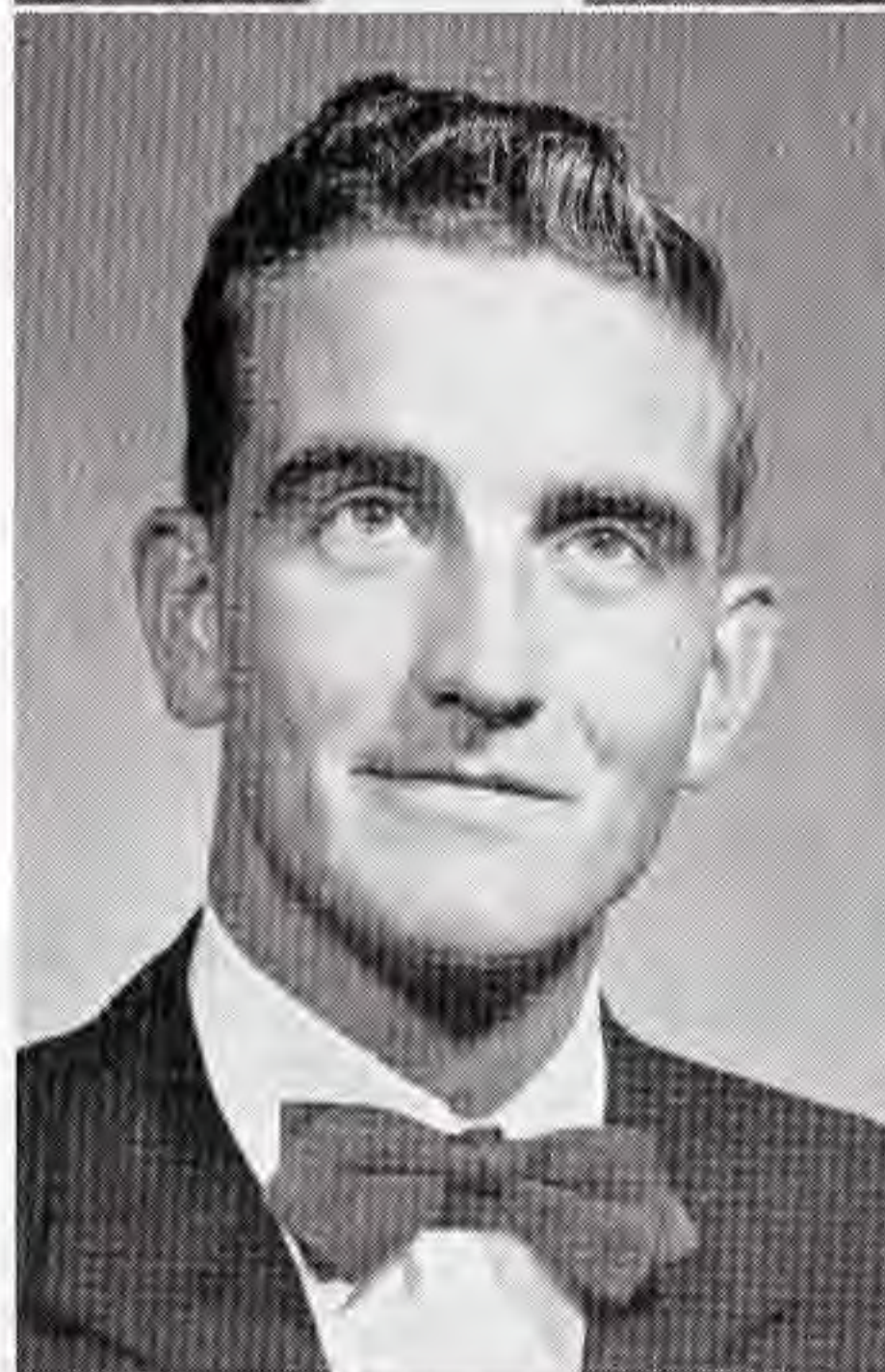

EARL TWEEDLE B.A.

*Hopper*

Major: Business Administration  
Minor: Political Science



JOHNNY VANCE B.A.

*Russellville*

Major: Business Administration  
Minor: Speech  
Machine and Ledger 4.

JAMES C. WARNOCK B.A.

*Smackover*

Major: Chemistry  
Minor: Biology  
RHO Sigma 1, 2, 3, 4; "O" Association 2, 3,  
4; Chemistry Club 4; Biology Club 4.

MARY MARGARET WARREN B.S.

*Arkadelphia*

Major: Biology  
Minor: Speech  
B.S.U. Council 3; Y.W.A. 1, 2, 3, 4; Ouachita  
Players 1, 2, 3, 4; Alpha Psi Omega 2, 3, 4,  
president 4; Biology Club 2, 3, 4; Choir 2, 3, 4;  
Ouachitonian Staff 1.

LILLIAN STRICKLAND WASSON B.A.

*Arkadelphia*

Major: English  
Minor: Bible  
Life Service Band 1, 2, vice-president 2;  
B.S.U. Council 2; Library Club 1; Class Re-  
porter 1.

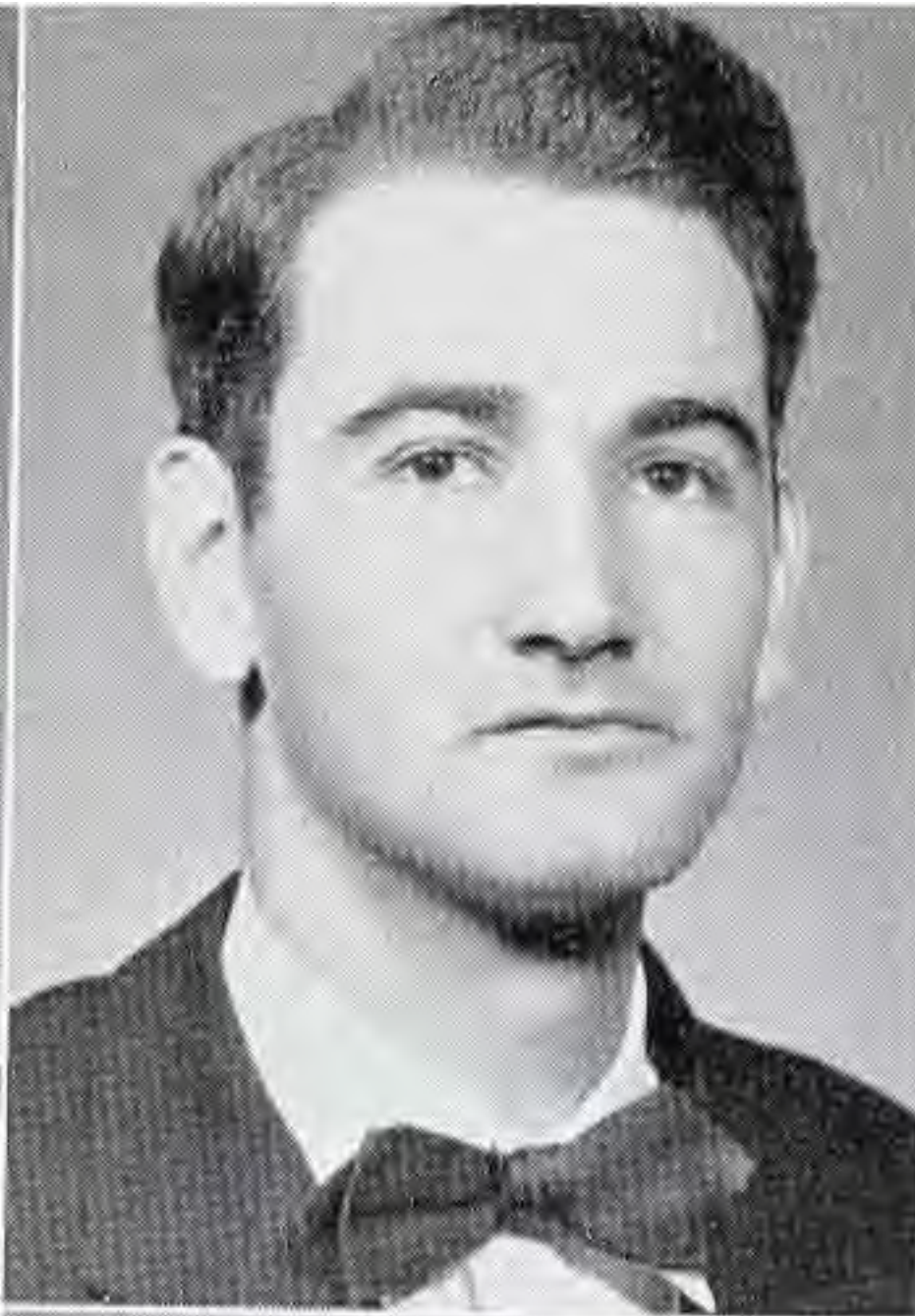

# SENIORS

MELVIN K. WASSON B.A.  
*Sedalia, Missouri*  
 Major: Bible  
 Minor: Biology  
 Ministerial Association 2, 3, 4.

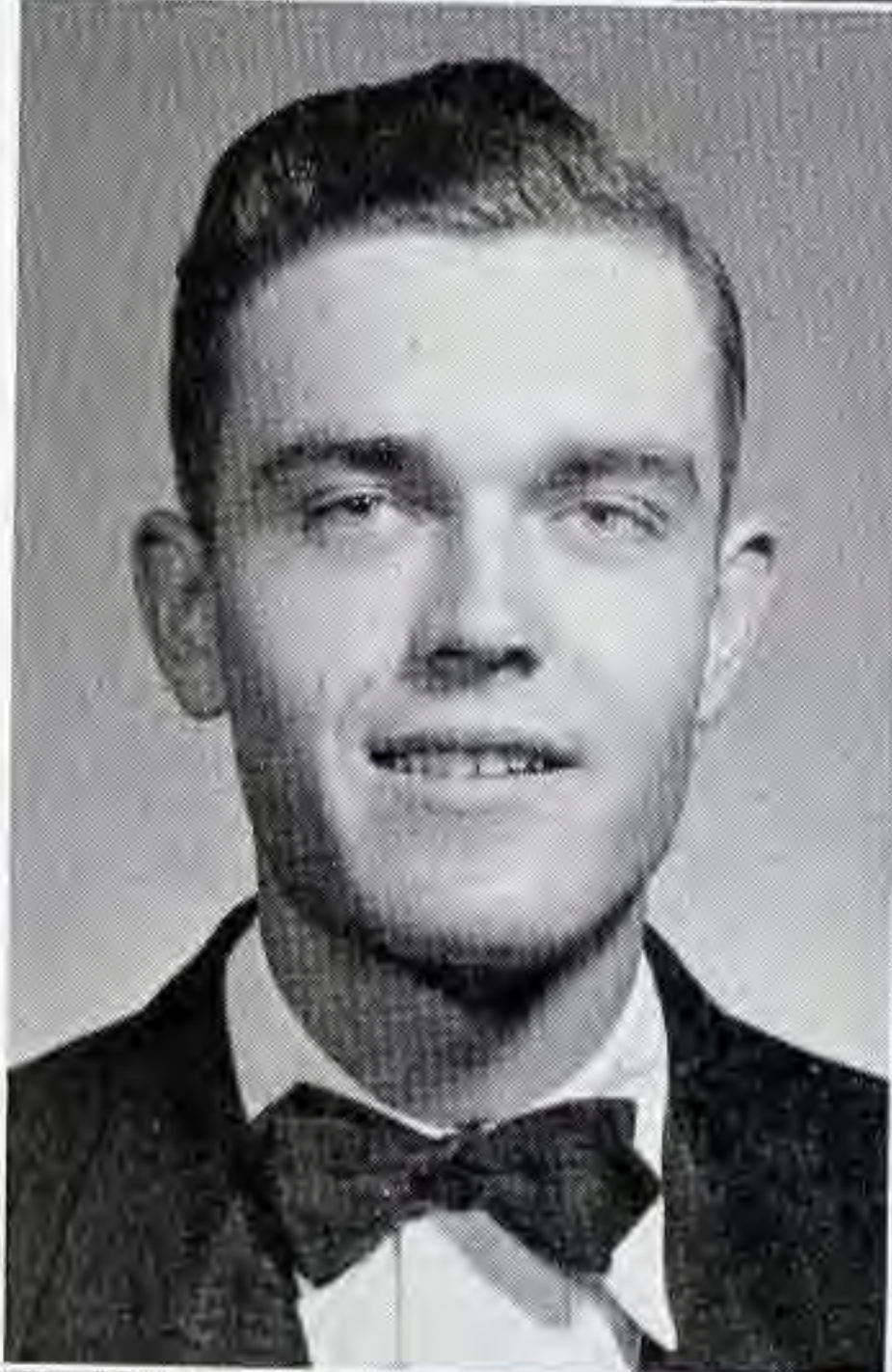

BILLNEY WATSON B.A.  
*Arkadelphia*  
 Major: Bible  
 Minor: Business Administration

ROBERT WATSON B.A.  
*Arkadelphia*  
 Major: Business Administration  
 Minor: History

THOMAS D. WEBB B.S.  
*Arkadelphia*  
 Major: Chemistry  
 Minor: Biology



ILA MARIE WESTERMAN B.A.  
*Weiner*  
 Major: English  
 Minor: Bible  
 Religious Education 3; Life Service Band 4;  
 English Honor Society 4; Palette and Brush 3,  
 4; Glee Club 3, 4; Choir 4; Transfer from  
 O.B.U. and Central College.

JOHN H. WESSON B.S.  
*Nashville*  
 Major: Chemistry and Biology  
 Chemistry Club 2, 3, 4; Biology Club 2, 3, 4.



GEORGE H. WIGGINS B.S.  
*Augusta, Georgia*  
 Major: Chemistry  
 Minor: Physics and Mathematics  
 Chemistry Club 2, 3.

FRANKIE G. WILCOXSON B.A.  
*Walnut Ridge*  
 Major: Business Administration  
 Minor: Speech and Accounting  
 Machine and Ledger 2, 3, 4.



MARY E. WILES B.A.

*Beebe*

Major: Business Administration  
Minor: English



BILLYE SUE WILKINS B.A.

*Newport*

Major: Home Economics  
Minor: Education  
Phi Beta Chi 4; Home Economics 2, 3, 4;  
Kewpie Klub 2, 3, 4.



BETTY ANNE WILLIAMS B.A.

*El Dorado*

Major: Speech  
Minor: Bible  
Life Service Band 2, W.A.A. 3, 4; Choir 3, 4;  
Girls' Student Government 4; Glee Club 2;  
Transfer from Central College.

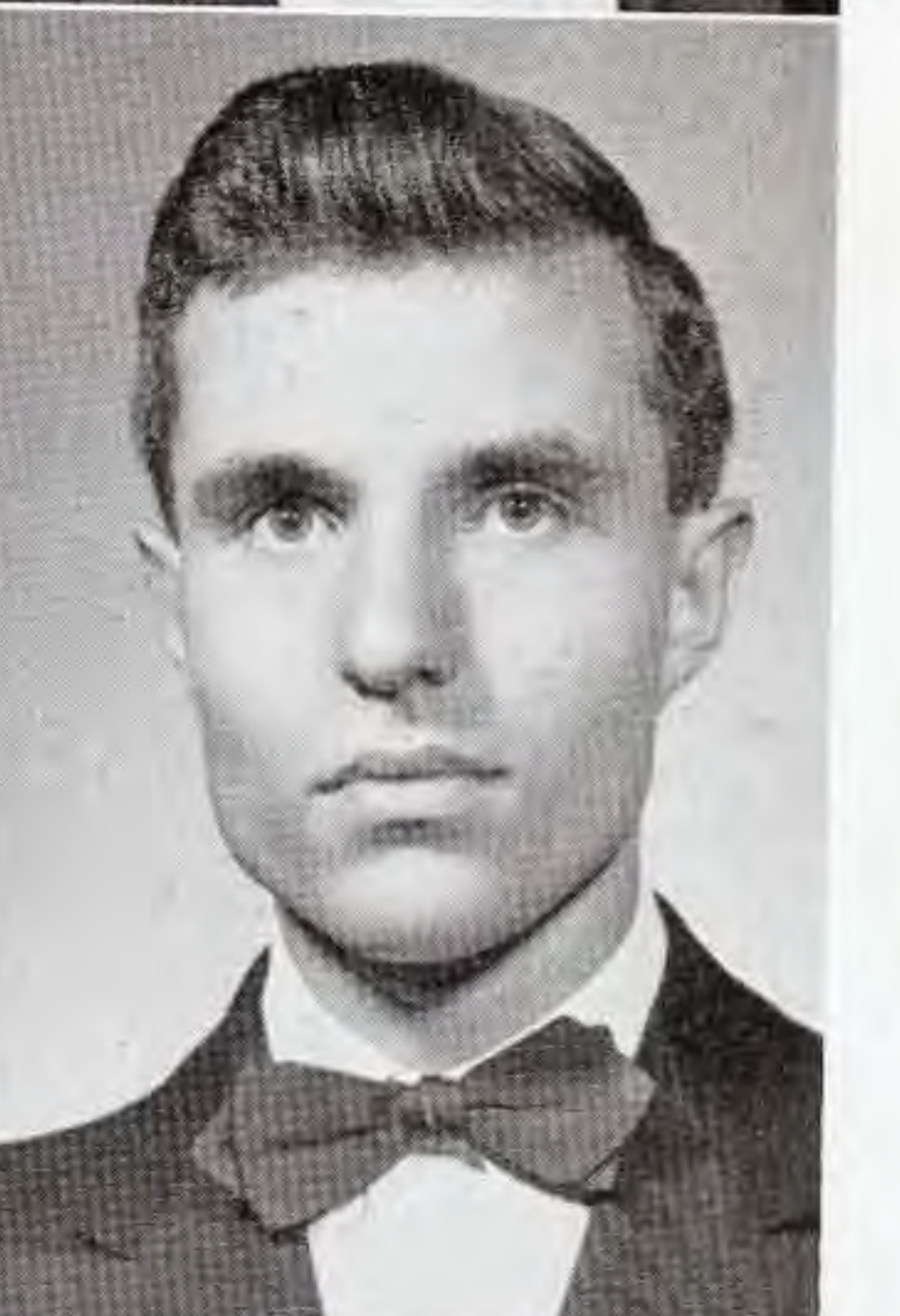

EMIL WILLIAMS B.A.

*Searcy*

Major: Speech  
Minor: Journalism  
Beta Beta 2, 3, 4; Religious Education 1; Oua-  
chita Players 2, 3, 4, president 3; Press Club 3;  
Repertoire Class 1, 2, 3; Alpha Psi Omega 2, 3,  
4; Choir 1, 2, 3; Signal Staff 1, 2, 3; co-editor 2,  
editor 3; Student Association president 4; Who's  
Who in American Colleges and Universities.



JOHN DOYLE WISE B.S.

*Bryant*

Major: Biology and Chemistry  
Chemistry Club 3, 4; Biology Club 3, 4.



WALTER PAUL WISE B.S.

*Bryant*

Major: Biology and Chemistry  
Chemistry Club 3, 4; Biology Club 3, 4, vice-  
president 4.



DOYLE WRIGHT B.S.

*Benton*

Major: Chemistry  
Minor: Physics  
Sigma Alpha Sigma 2, 3, 4, president 4;  
Chemistry Club 1, 2, 3; Mathematics Honor  
Society 2, 3.

GLENN WRIGHT B.A.

*El Dorado*

Major: Bible  
Minor: English



# SENIORS

JAMES YANKIE . . . . . B.A.  
*Hot Springs*  
 Major: Mathematics  
 Minor: Physics  
 Math Honor Society 2, 3, 4.

BILLIE JEAN ZIMMERMAN . . . . . B.A.  
*Fort Smith*  
 Major: English  
 Minor: Bible  
 Life Service Band 1, 2; English Honor Society 4; Ouachita Players 1, 2.

GAIL R. ZIMMERMAN . . . . . B.A.  
*La Crosse, Wisconsin*  
 Major: History and Bible  
 Life Service Band 1, 2; Ministerial Association 2, 3, 4.



## NOT PICTURED

JAMES W. DOVER . . . . . B.A.  
*Battles*  
 Major: English  
 Minor: Bible  
 Religious Education 1, 3, 4; Ministerial Association 1, 2; English Honor Society 4; Choir 4.

BRICE W. McELHANON . . . . . B.A.  
*Arkadelphia*  
 Major: Accounting  
 Minor: History

WILLIS GRAHAM . . . . . B.S.  
*Shreveport, Louisiana*  
 Major: Chemistry and Mathematics  
 Sigma Alpha Sigma 2, 3, 4.

MARK SHORT, JR. . . . . B.A.  
*Arkadelphia*  
 Major: Voice  
 Minor: Religious Education  
 Religious Education 2; Choir 1, 2, 3, 4; Band 1, 2, 3, 4; Male Quartet 1, 2, 3, 4; Popular Orchestra 3, 4; Little Symphony 3, 4.

BILLY F. KING . . . . . B.A.  
*Warren*  
 Major: Mathematics  
 Minor: Physics  
 Math Honor Society 2, 3, 4; Rho Sigma 1, 2, 3, 4; "O" Association 1, 2, 3, 4; Varsity Football 1, 2.

ROBERT L. SMITH . . . . . B.A.  
*Flint, Michigan*  
 Major: Bible  
 Minor: English  
 Beta Beta 3, 4.

ERNEST R. LINDSEY, JR. . . . . B.A.  
*El Dorado*  
 Major: Business Administration  
 Minor: Physical Education  
 Sigma Alpha Sigma 3, 4; Transfer from Magnolia A. and M.

WILLIAM HARVEY WHITE, JR. . . . . B.A.  
*Smackover*  
 Major: Business and Physical Education

# MEN'S DORMS

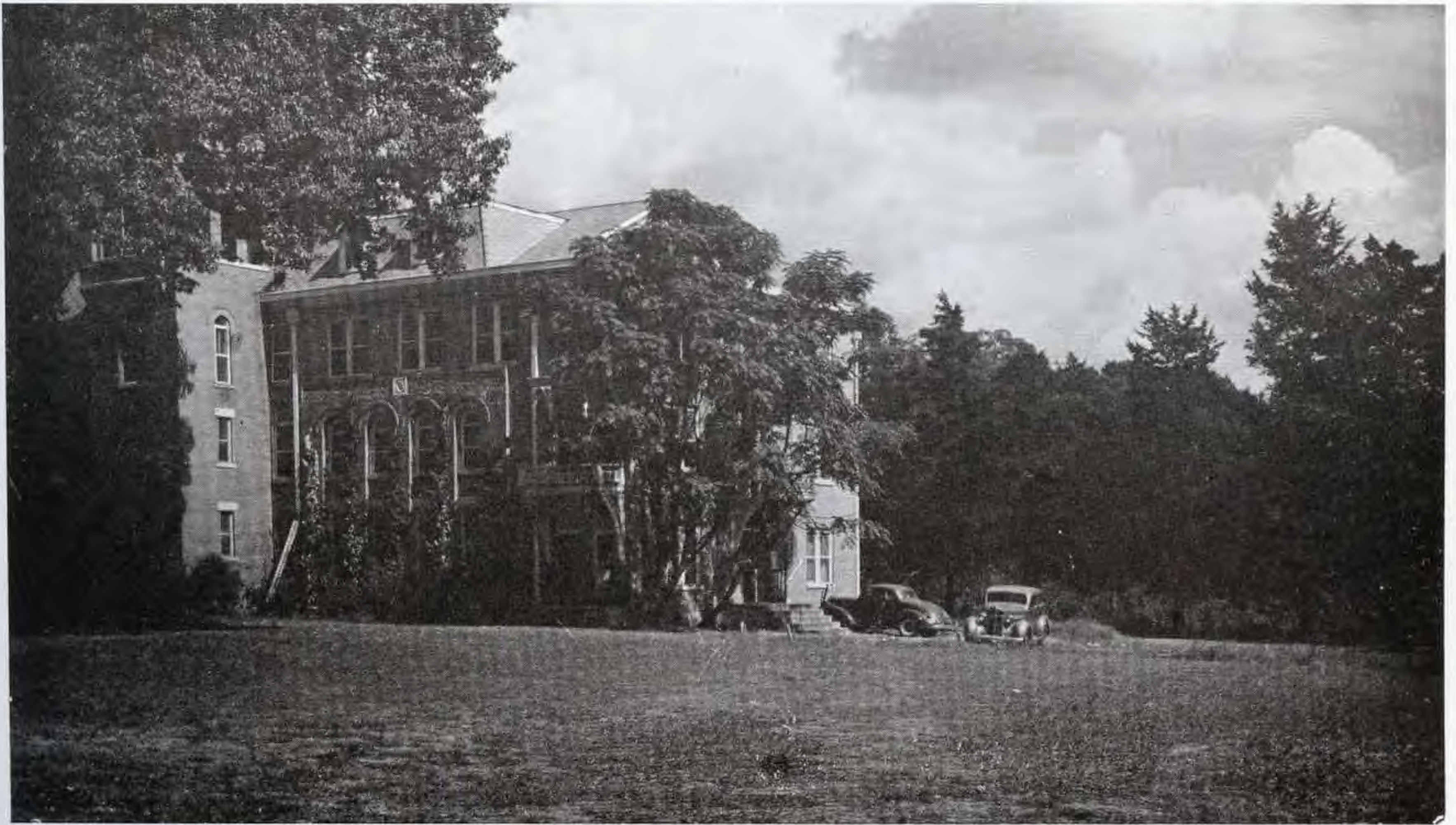

WALLIS HALL

WEST HALL





*Ben Elrod sells a student membership card to Carol Plumlee.*

# IPSAY



*Dr. Eubanks buys the first honorary membership to IPSAY from Ben while John Nix sells a membership to Spear.*

The entire student body of Ouachita was profoundly shocked when one day in chapel, Dr. Eubanks stepped up to the speakers' stand and informed his listeners that Ouachita could no longer offer scholarships to its athletes unless definite action was taken toward raising funds to aid the athletic program. Newspapers over the state carried the story to their readers. Apparently, Ouachita had fielded its last team of "Fighting Tigers". There was one element, however, which everyone had failed to consider — the student body.

The subject of athletics dominated the conversation on the campus, in the dormitories, and in the book store. One day, a group of boys turned up with the skeleton of a plan for a student organization to be formed for the express purpose of aiding the athletic program. From this beginning in the minds of a few students, eventually sprang the con-

stitution of IPSAL. Meetings which lasted as long as five hours were held, with students from all walks of campus life attending. The first meeting was held in November, and IPSAY became an official campus organization in January. The purpose of the club, as expressed in the constitution, is "to stimulate and create a greater Ouachita College and to encourage the progress of the intercollegiate athletic program; this to be accomplished by contributions of financial aid derived from the organization itself and activities thereof."

IPSAY is now in its infancy, yet it has proven its worth. All athletes on scholarships were given books for the spring semester of 1950, and the treasury of IPSAY holds a substantial amount to be used in the present year. IPSAY is now a part of Ouachita — the only booster club of its kind in the state, and the guardian of that "ole Tiger spirit."

GOVERNING BODY—Bill Hughes, Cora Lee Sparks, Pat Duke, Martha Means, Bill Cook. EXECUTIVE OFFICERS—Marion Cardin, secretary; Russell Miller, vice-president; Ben Elrod, president; Charles Osborne, treasurer; Jean Collie, corresponding secretary.





Jane and Zim — they look happy . . . open those big brown eyes, Sparkman . . . wow, what a bumper . . . Jamie . . . oh gee, what a cute pair . . . up in North Dorm . . . look, girls, single fellers . . . up on the tower.

# ACADEMIC CLUBS



# BIOLOGY CLUB

Mary Hilliard  
President

Paul Wise  
Vice-President

Katherine Hendrix  
Secretary-Treasurer

Mary Lee Carter

Delter Cook

Reese Duke

Joe Kirksey

Patsy Livingston

Minnie Lee Mook

Sue Short

Harold Tatum

Jack Taylor

Richard Tommey

John Wesson

Vannye Whitley

Doyle Wise

Not Pictured:

Martha Muncy

Bill Williams, Jr.





Carney Fitzgibbon, President

Rodney Fitzgibbon  
Roderick Fitzgibbon  
Judd Grace

John Hand  
Mary Hilliard  
Secretary-Treasurer  
Sam Holeman

Raymond Honea  
J. W. Knight  
Vice-President  
Paul Muse

Claire Lee Sims  
Lester SIZES  
Harold Tatum

Don Wallace  
Reporter  
John Wesson  
Program Chairman  
Doyle Wise

Paul Wise  
Doyle Wright  
Don Zimmerman

# CHEMISTRY



# ENGLISH HONOR SOCIETY

Sally Allen

Margaret Atchison

Alla Mae Barfield

Joan Bearden

Atley Calloway

Sally Dollins

Margaret Ford

Johnny McClanahan

Jerry McLain

Charles Meltabarger

June Pratt

Jesse Stogsdill

Billie Jean Zimmerman

Not Pictured:

Clarice Brown

Marion Cardin



# MATH HONOR SOCIETY

Reuben Russell  
President

Duane Thomas  
First Vice-President

James Yankie  
Second Vice-President

Thelma Harper  
Third Vice-President

Ray Anderson  
Reporter

Bill King  
Secretary-Treasurer

Carney Fitzgibbon

Truett Goatcher

Oscar Golden

John Hand

James Jenkins  
Mary Ann Martin  
Bob Ready  
Doyle Wright

Not Pictured:  
Willis Graham  
Raymond Honea





## PHI BETA CHI

Mary Jo Bailey  
Virginia Barfield  
Bertie Byrd

Florence Dawley  
June Haley  
Nina Hosey

Rosemary Partain  
Cora Lee Sparks  
Lillian Standiford

Not pictured:  
Billy Sue Wilkins

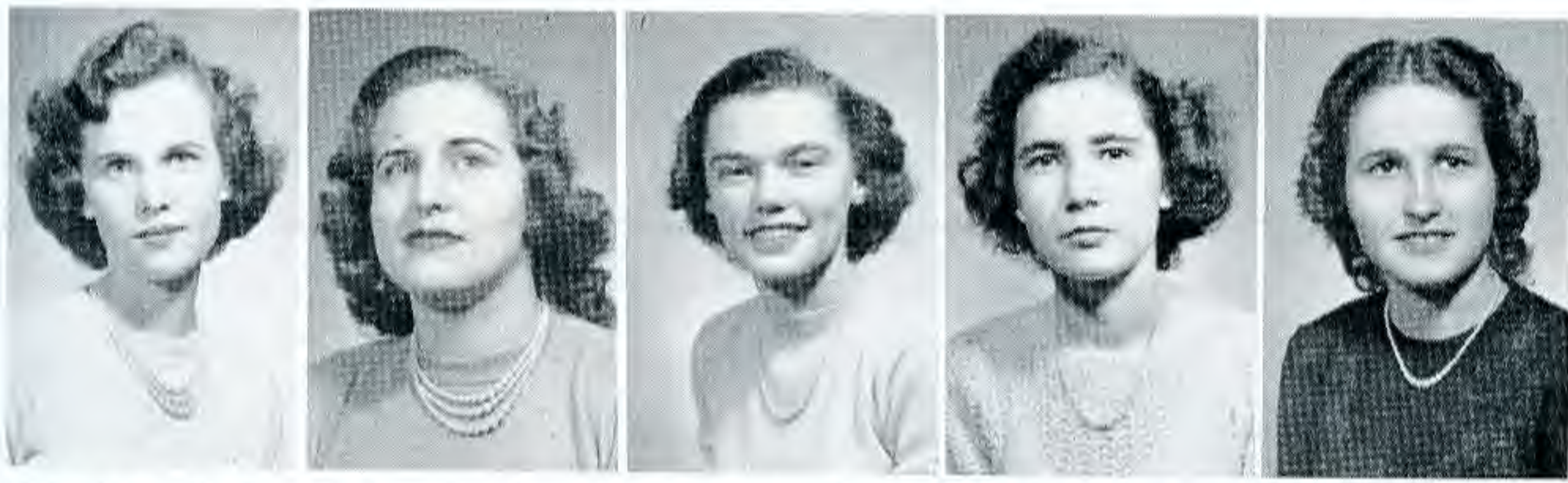

Ella Mae Bailey, Mary Jo Bailey, Mary Jo Balcom, Virginia Barfield, Bertie Byrd

## HOME ECONOMICS

Betty Collomp	Jane Hood	Mary Catherine Reed	Dorothy Taylor
Florence Dawley	Frances Jones	Inez Reece	Donna Ward
Pat Fleener	Ann Lenderman	Jenelle Ritchie	Lou Warren
Mary Ethelyn Gibbs	Mabel Dean Marshall	Maxine Scott	Joyce Cole
June Haley	Nina Hosey	Mary K. Simms	Pat Leslie
Betty Joyce Harris	Pat Military	Ina Smith	Not Pictured:
Jo Ann Harvill	Betty Sue Newman	Cora Lee Sparks	Wilma Fewell
Billie Hickem	Martha Osborne	Lillian Standiford	Pat Duke
Harriet Hood	Rosemary Osborne	Mary Lois Stuart	Betty Berry





Rowland Reed president. Charles Tope first vice-president. Alice Newsom second vice-president, Clarice Brown third vice-president. Margaret Atchison secretary, Walter Nickelson treasurer, Dorothy Lou Reed reporter.



## I R C

(First row): Eugene Greenfield, John Nix, Darrell Ross, Charles Thompson, Roy Nix, Ralph Smith, Bill Agee. (Second row): Virginia Cothran, Margaret Ford, Bill Cook, Roy Carroll, Pete Church, Ben Elrod. (Not pictured); Grace Case, Orvel Hooker, Richard Perkins, Velda Pogue, Bob Hargrove.

## HISTORY HONOR SOCIETY

Rowland Reed, Margaret Atchison, Roy Carroll, Bob Hargrove, Bob Mayes, Charles Tope, Billy Joe Walsh.





MEMBERS—Margaret Atchison, Grace Case, Alta Brasell, Orvel Hooker, Chloris Larson, Johnny McClanahan, Walter Nickelson, Ralph Smith, Lucien Coleman, Dr. David Moore, sponsor, Roy Carroll.

## PI KAPPA DELTA

LETTERMEN—Walter Nickelson, Johnny McClanahan, Orvel Hooker, Grace Case, Margaret Atchison.



Ralph Holland  
Vice-President

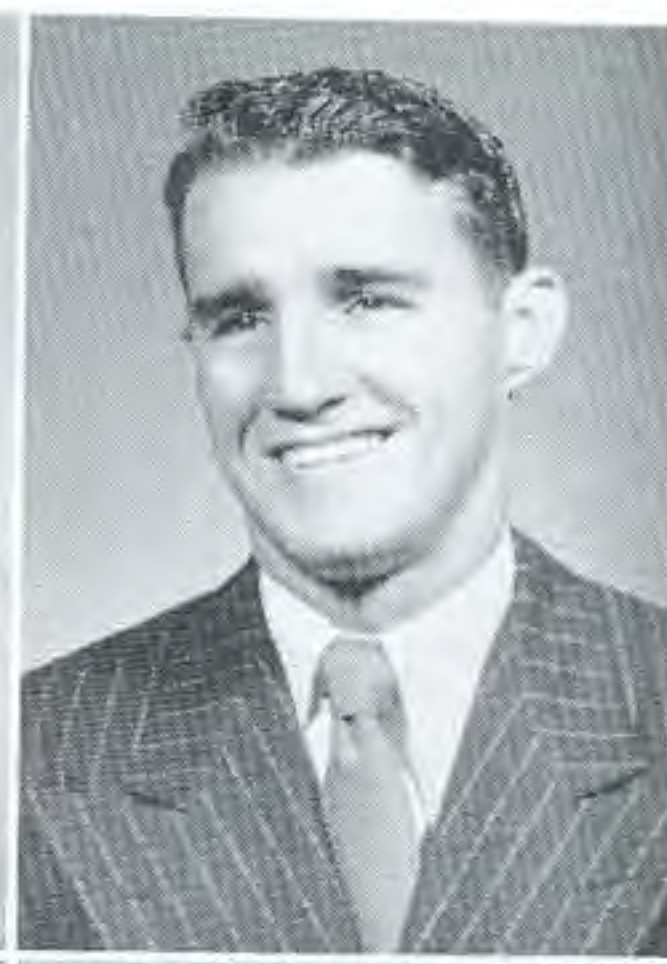

Bobby Newman  
Secretary

Carl Ramsey  
Treasurer



Bill Talley  
Sgt. at arms

Dickie Helms  
President (not pictured)

## “O” ASSOCIATION

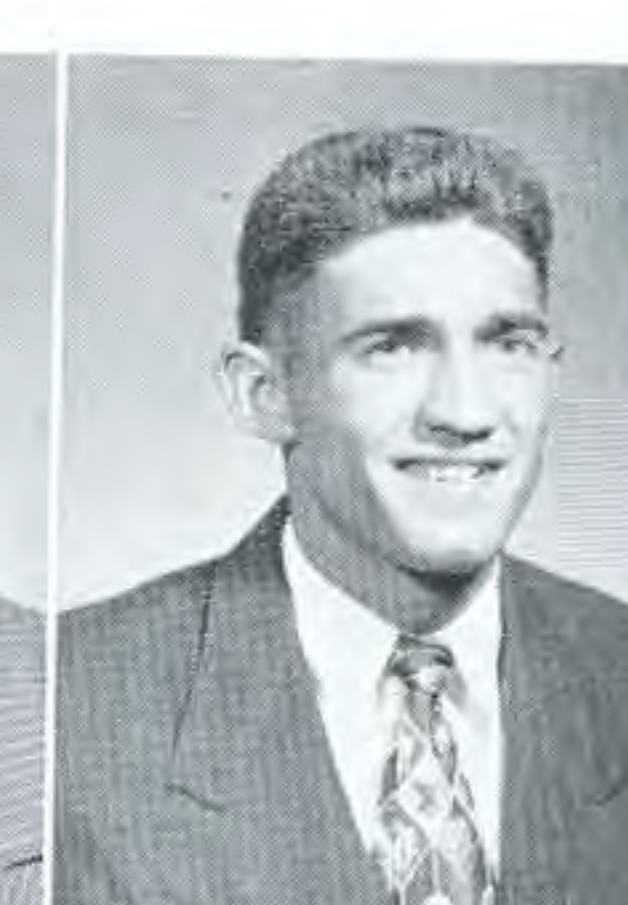
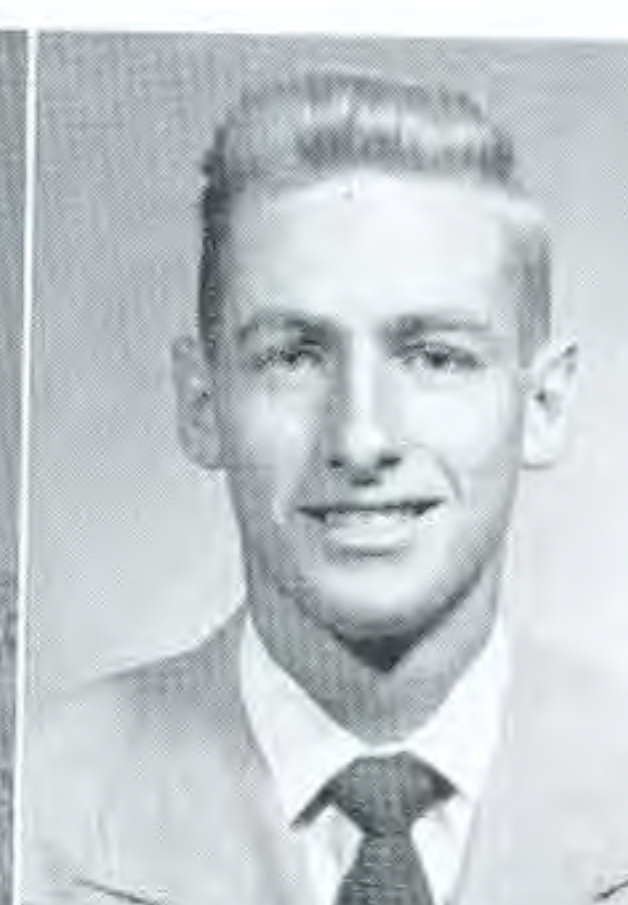





(Opposite page) Leon Cowling, Dee Gober, Charles Gough, Bill King, Paul Kirkpatrick

Jack Lowman, Don Lynd, Russell Miller, Roy Nix, Ike Sharp

(Above) Jim Tabor, Bill Vining, Jim Warnock, Keith Dial, Tom Roberson, James Wright

Ed Johnson, Spear Titsworth, Don Elliott, Murry Elton, Babe Henry, Tom Floyd

(Not pictured) Dub Kelly, Bob Galloway, Doc Griffith, George Mays, Jack Mitchell, Walter O'Farrell, Mole Harris.

Founded to serve as a medium of fellowship for all the students who have lettered in one or more sports on our campus, the "O" Association strives to build school spirit and to encourage interest in the athletics of our campus.

# ALPHA PSI

Mary Margaret Warren  
President

Betty Sanders  
Vice-President

Clarice Brown  
Secretary-Treasurer

Margaret Pearce

Velda Pogue

Maggie Frances Cox

Emil Williams

Dewey Stark

Austin Ingram

Orvel Hooker

Not Pictured:

Grace Case

Jim Griffith



## 1950



*Mary Margaret accepts the wedding gifts brought in by the servants Balentine, Reed, and Reaves.*

## DOUBLE DOORS

One of the three major productions of the Speech department for this year is "Double Doors", the story of a dominating elderly woman and her fight for her desires and wishes in the lives of her family.

The other two productions are "Lady of Letters" and "Good News."

### DOUBLE DOORS CAST

Vickie	-----	Maggie Frances Cox
Carolyn	-----	Alta Brasell
Ann	-----	Elsie Kennedy
Rip	-----	Lucien Coleman
Avery	-----	Mary Margaret Warren
Louise	-----	Dorothy Lou Reed
Butler	-----	T. H. Reeves
Telleson	-----	George Balentine
Mr. Chase	-----	Raymond Connors
Dr. Sully	-----	Troy Keeling
Neff	-----	Bill Stone
The detective	-----	Hazen Lowry

*Maggie invites Elsie into the secret door to see her treasures.*





## OUACHITA PLAYERS

Clarice Brown  
 Betty Sanders  
 Evelyn Wilson  
 Gene Ermert  
 Earl McCuin  
 Maggie Frances Cox  
 Dorsey Lee Roland  
 Velda Pogue  
 Dorothy Reed  
 Troy Keeling  
 Emil Williams

Ann Moseley  
 Joanna Bell  
 Margaret Pearce  
 Almeda Park  
 Dorothy Lewis  
 Billie Hickem  
 Mary Catherine Reed  
 Mary Margaret Warren  
 O'Nolda Dyer  
 Betty Berry  
 Rachel Quattlebaum

George Balentine  
 Alta Brasell  
 Jean Cates  
 Lucien Coleman  
 Charles Edwards  
 Don Gravenmeier  
 Elsie Kennedy  
 Chloris Larson  
 Mary Lowder  
 Mary Sue McDonald

Martha Means  
 Martha Moreland  
 Richard Perkins  
 Bobbie Reagan  
 T. H. Reaves  
 Jackie Rogers  
 Virginia Southerland  
 Betty Olliver  
 Johnny Vance  
 Sam Walls

Pat White  
 June Williams

Not Pictured:  
 Grace Case  
 Orvel Hooker  
 Darrel McLane  
 Walter Nickelson,  
 Dewey Stark

## OUACHITA PLAYERS





Jim Sewell  
 Wilma Fewell  
 Jane Gale  
 Bob Carson  
 Charles Osborne

President  
 Secretary  
 Reporter  
 Vice-President  
 Treasurer

## MACHINE AND LEDGER

(Below) Don Stallings, Eddie Howard, Dorothy Dunn, Evelyn Wilson, Dorothy Adams, Orville Haley, Wayne Reid, Duane Thomas.

Burton Mullins, Robert Lee, O. G. Monk, Frankie Wilcoxsin, Don Elliott, Roger Baxter, Sam Talbot, Jack Hardin, Audrey Davis, Margie Samuels, William Patterson, Jean Davis, Ed Bass, Jr., Weldon Miller, Johnny Vance, John Bates, Cecil Malone, Reed Hill, Harry Ashcraft, Jim Huddleston, Helen Kelly. (Not pictured) James Wright, Jack Lowman, Ed Johnson, Eleanor Wolfe, Nane Smith.







## PALETTE AND BRUSH

Mary Jane Allen

Ella Mae Bailey

Bob Bremmerman

Darlene Duke

Evelyn Edwards

Mary Dale Glasgow

Glendon Grober

Peggy Gunter

Otho Hesterly

Pat Humphries

Martha Means

Betty Orr

Martha Pang

Peggy Perrin

Maxine Scott

Claire Lee Sims

Lillian Standiford

Laura Eva Turner

Marie Westerman

Sue Wicklund

Mary Wiles

(Not Pictured) :

Clarice Brown

Troy Carroll

Frankie Cox

Margaret Ford

Marie Gilliland

Geraldine Head

Irma Helen Hopkins

Bernice Howard

Betty Lou Hutchins

Doris Jean Midkiff

Martha Moreland

Inez Reece

Dorsey Lee Rowland

## W A A MEMBERS

Marion Cardin, Jean Cates, Betty Berry, Almeda Park, Thelma Harper, Marie Gandy, Evelyn Wilson, Dorothy Military, Rita Priest, Sue Short, Nina Hosey, Billie Hickem, Martha Muncy, Laverne Hill, Margaret Pearce, Ina Smith, Sue Wicklund, Imogene Neves, Mary Alice Leeton, Dorothy Taylor, Alice Newsum, Elsie Melson, Evelyn Deaton, Eleanor Wolfe, Audrey Davis. (Not pictured) Grace Case.



# W A A



Betty Ann Williams                      Treasurer  
 Betty Lou Warren                      Vice-President  
 Cora Lee Sparks                      Social Chairman  
 Pat Duke                                      Secretary  
 Wilma Fewell                              Initiation  
 Chloris Larson                              Reporter  
 Betty Sanders  
 (Not Pictured)                              President





ROTC POSES . . . Colors pass at the Thanksgiving parade . . . Company sponsors with Nix, Golden and Russell . . . Dick, Roy and Honeydripper . . . That's a tank with Ras . . . Colonel Mullins, sir and Doll . . . Where's your ties, boys? Moon, Ed, Doll and Nix.



Two Dorothys and a Martha in Hot Springs . . . about face . . . And they'd better shine like a mirror . . . Pledge Dunn and Ward where did all them clodhoppers come from? . . . shots of wild Indians Nancy, Betty Lou and Jo Ann . . . beauty is only skin deep—paint can't hurt her.



LADY EDITORS



HOLT and HOPKINS

## OUACHITA SIGNAL

Nancy McNeil, secretary; Jimmy Hart, sports writer; Jean Collie, assistant editor; Irma Helen Hopkins, feature editor and Juanita Holt editor-in-chief.



# 1950 OUACHITONIAN

Darrell Ross, business manager; Barbara Bishop, class editor; Buddy Lamp, snapshot; Mary Alice Leeton, editor; Troy Carroll; (not pictured) Joanna Bell, secretary; Reuben Russell, military editor; Johnny McClung, military editor; Yvonne King, society editor.



## Letter from the Editor:

To our fellow students, the student body of OBC, we the staff have endeavored to preserve for you a history of our school days from the balmy September days through the spring semester in all phases of our campus life. It is the sincerest wish of our staff that you in future years will find this book a treasure chest of rich memories.

It has been a heap 'o fun, lots of work and time consuming but I would not have traded our jobs with anyone on this campus. I hope that this book will always be one of your treasured possessions.

Mary Alice Leeton, Editor

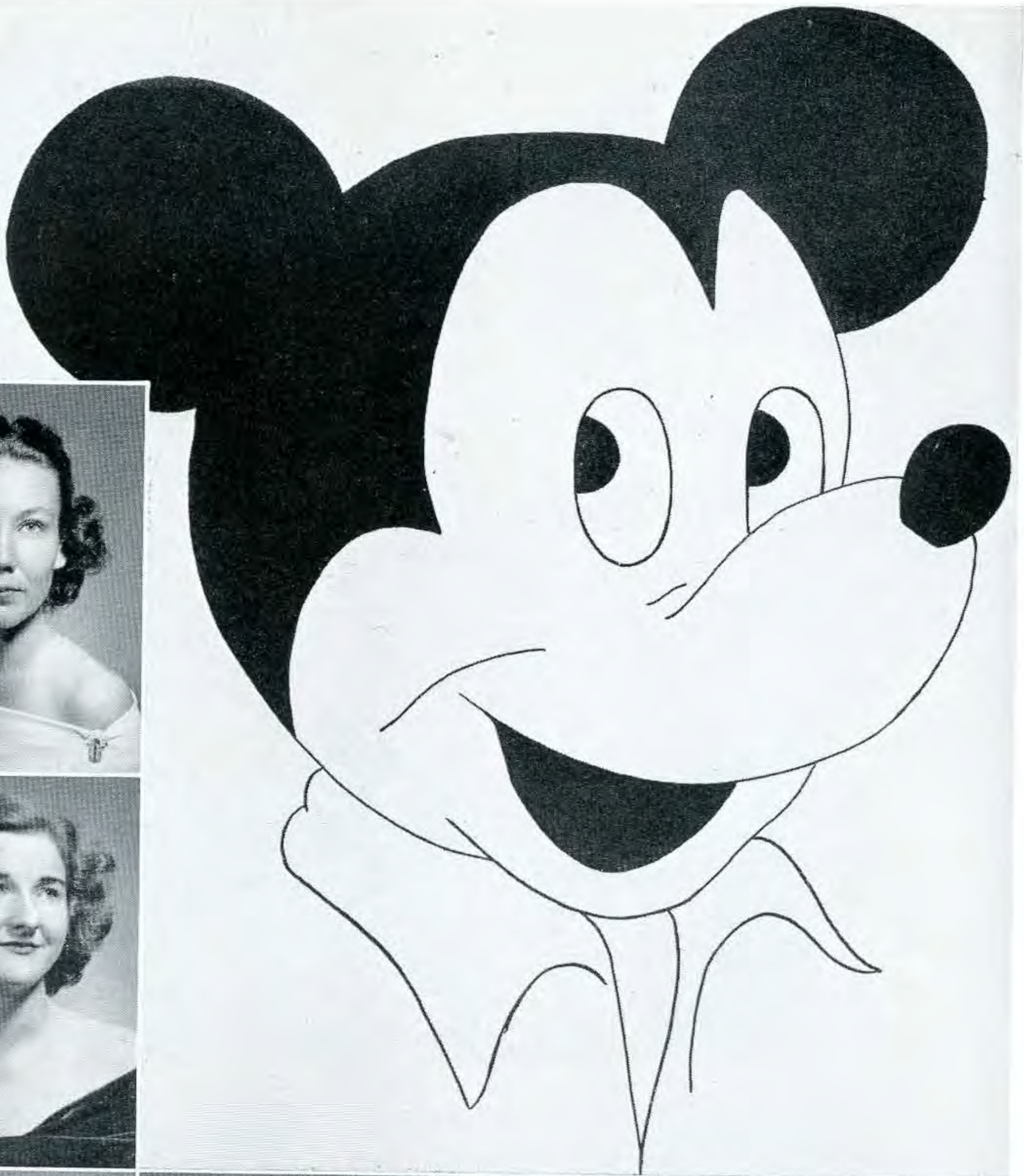

Sally Allen

Margaret Atchison

Clarice Brown

Grace Case

Virginia Cothran

Jane Gale

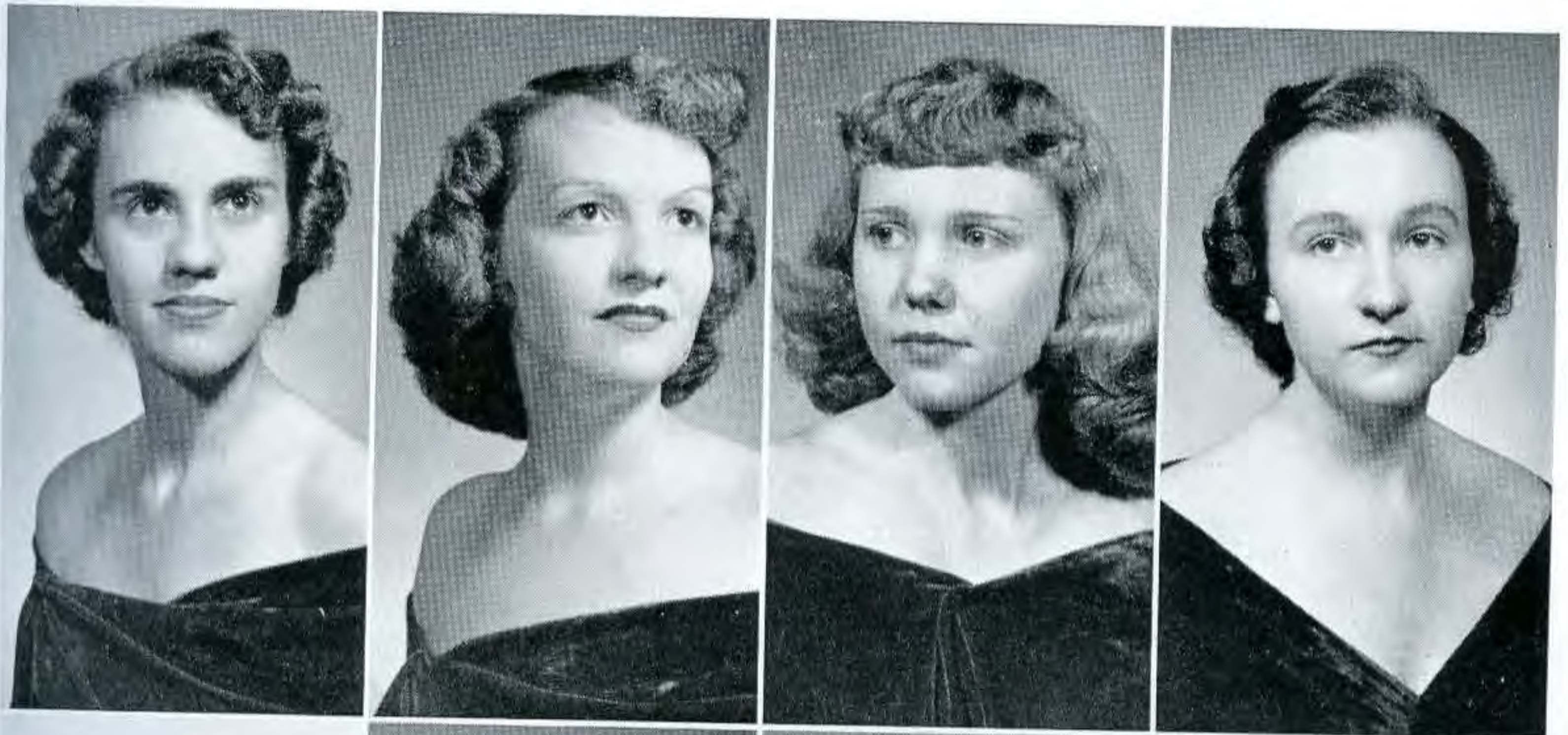

Chloris Larson, Jenelle Ritchie, Ann Moseley, June Roberts  
 Helen Neeper, Donna Ward, Peggy Gunter  
 Mary Catherine Reed, Billie Hickem  
 Not pictured: Marion Cardin, Carolyn Booker



DOYLE WRIGHT  
*President*



SAM HOLEMAN  
*Vice-President*

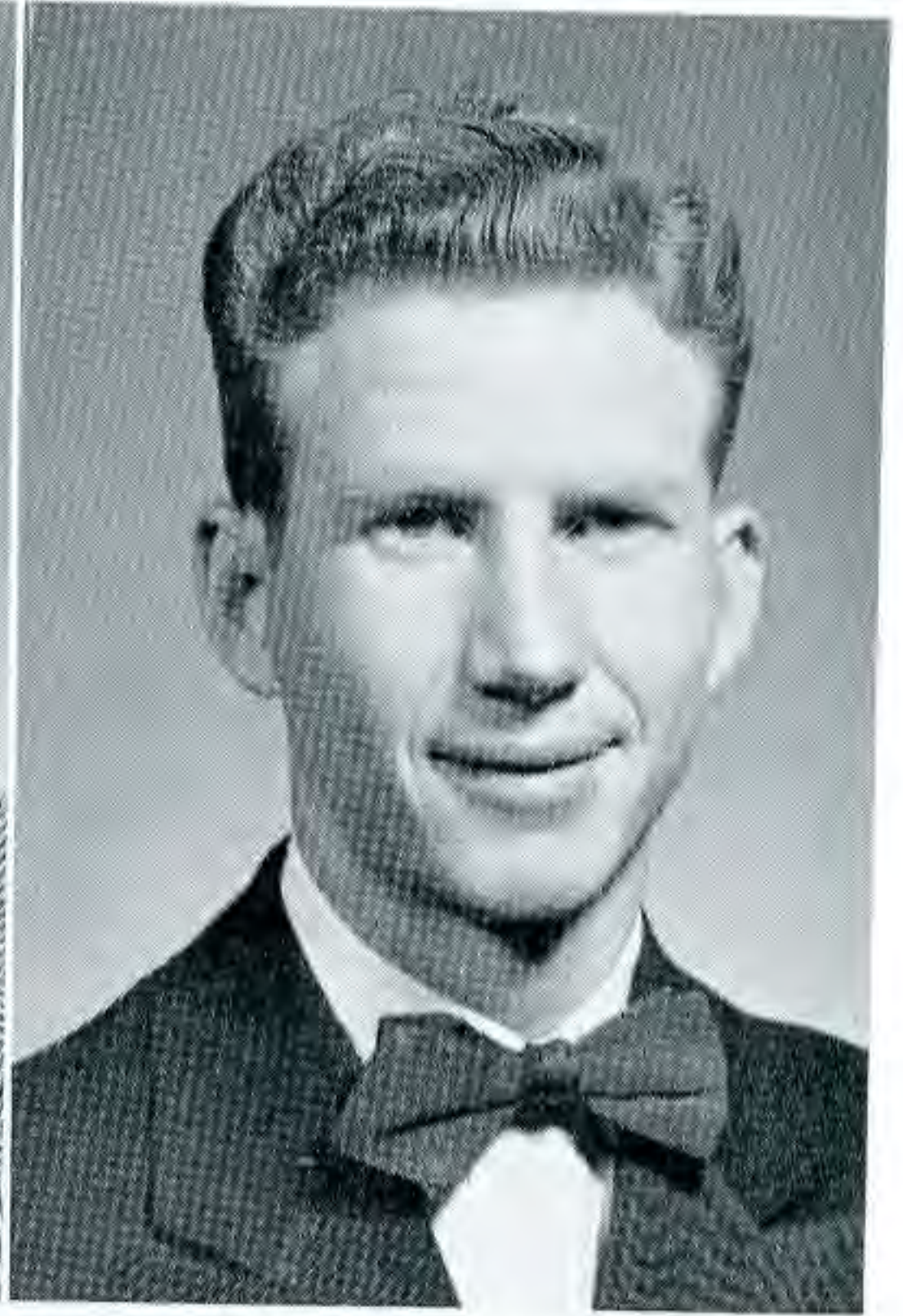

TOM ROBERSON  
*Secretary*

## SIGMA ALPHA SIGMA

The SAS organized in 1933 by twelve men is for the purpose of promoting good will and fellowship among the members of the student body, of establishing precedents of scholastic achievement, good morals, clean living, leadership and for organized opposition against any practices of undemocratic principles on the campus.

Not pictured: Buddy Denty, Willis Graham, E. R. Lindsey, George Mays, Ike Sharp, Sgt.-at-Arms.



Bill Vining

Roy Nix

Bill Shoemake

Don Elliott

George Tippin

Homer Reynolds

Edgar Bass, Jr.

Billy Bob Reames

Jim Ed Crittenden

Jiggs Ramsey

Sam Talbot

Dan Willis

R. D. Melton

Dewey Stark



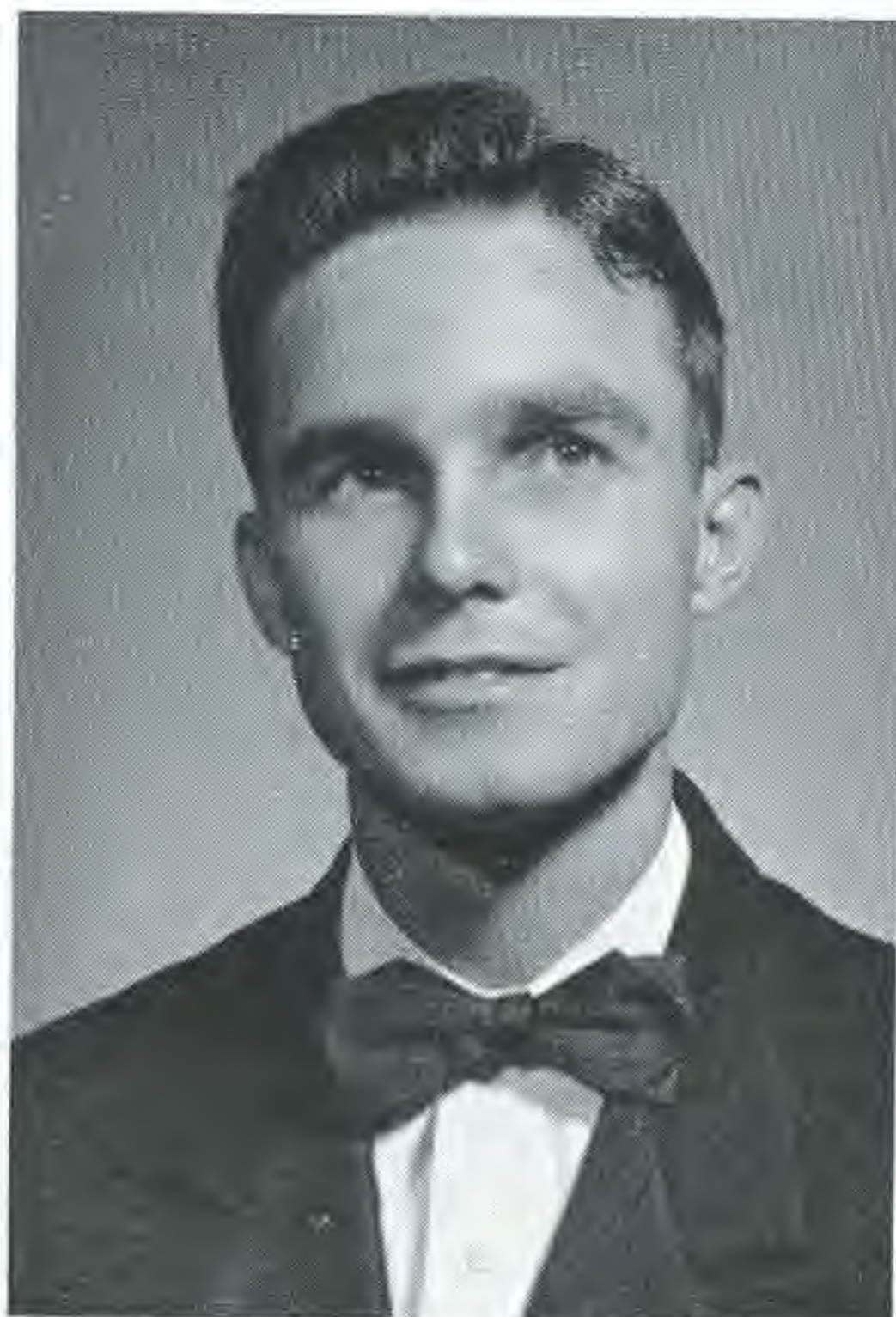

CLARENCE ALLISON  
*President*

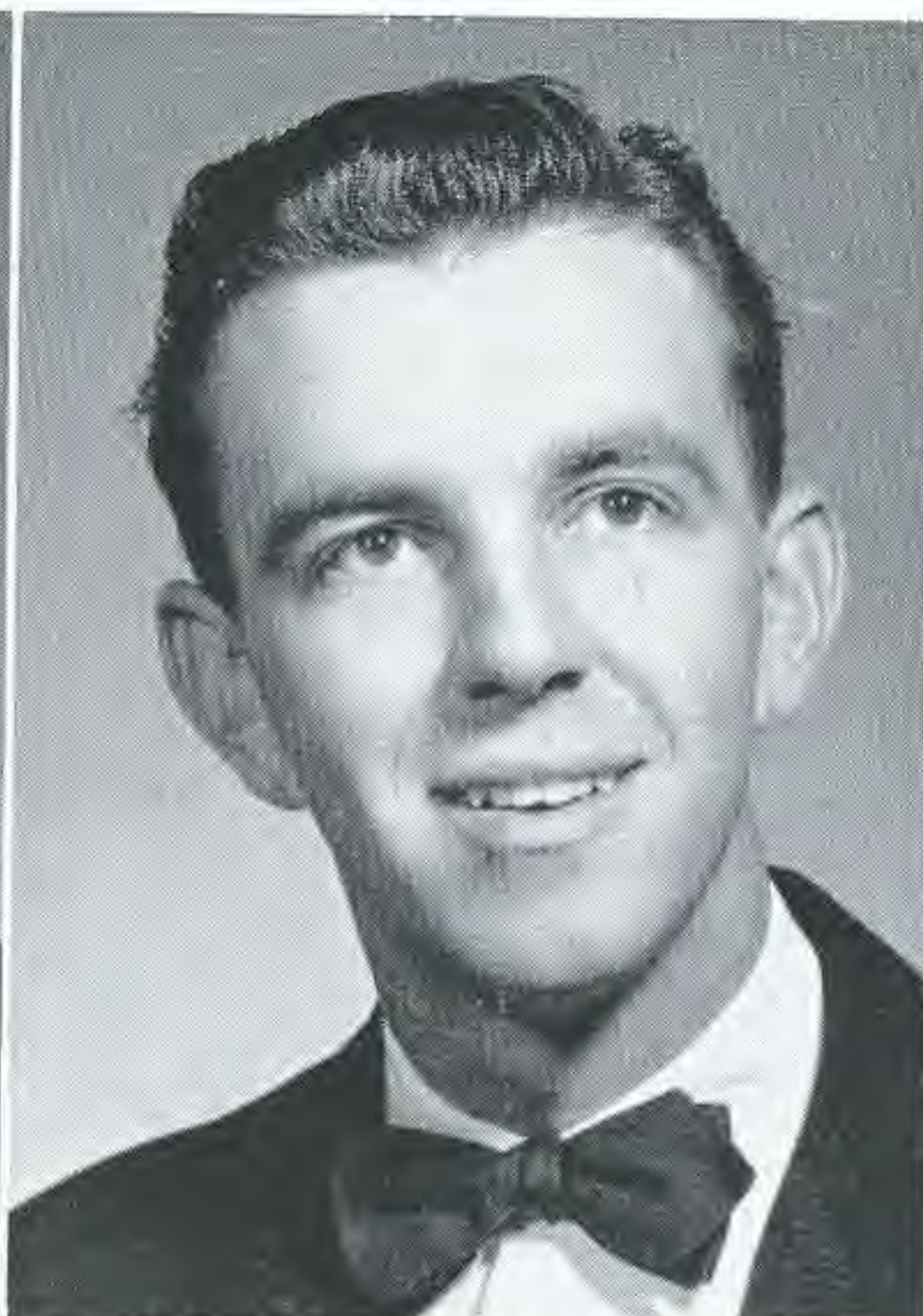

JOHN NIX  
*Secretary*

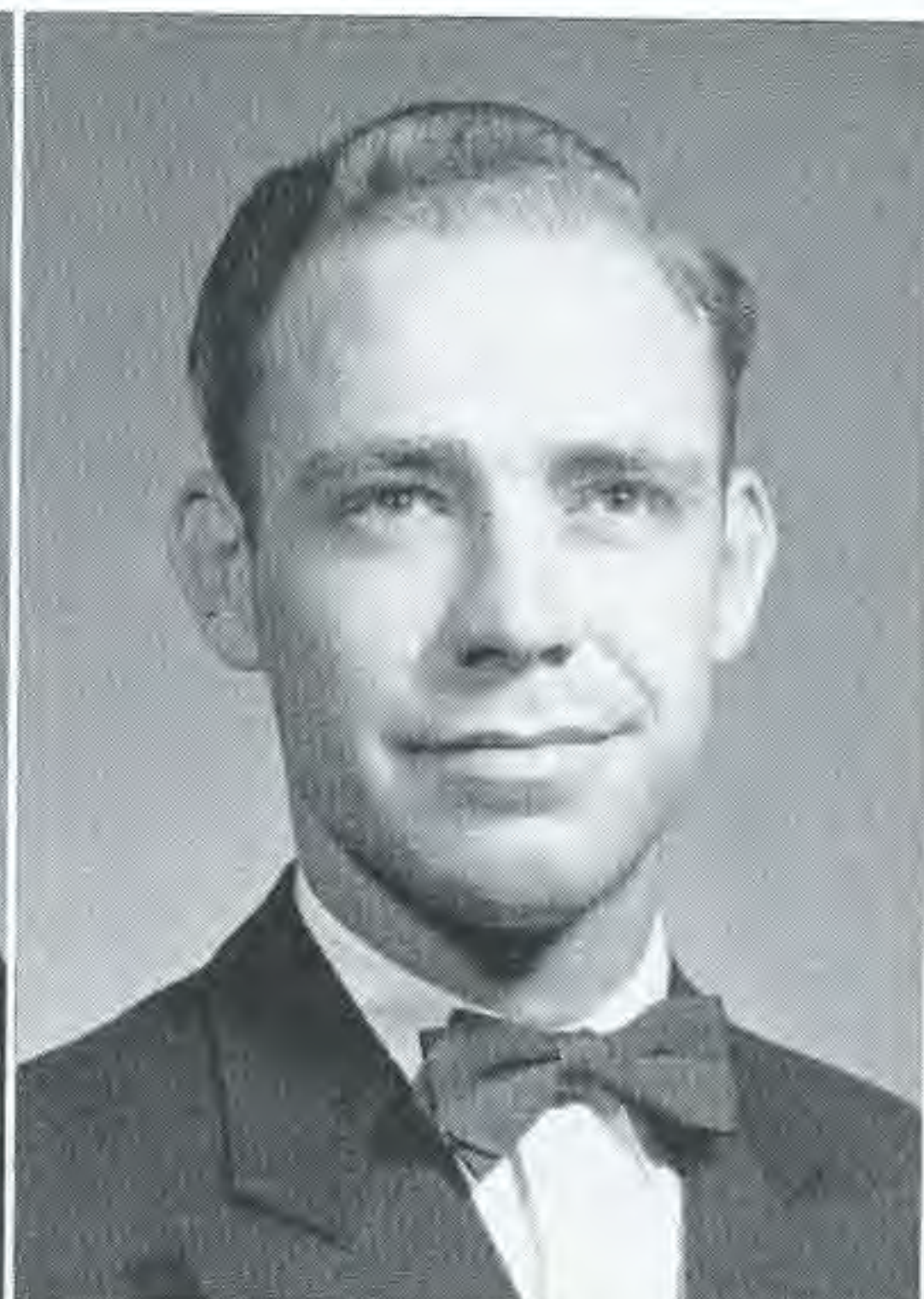

ROY ADAMS  
*Treasurer*

Organized in 1941, the Beta Beta Club is the youngest of the men's social clubs here at Ouachita. Nevertheless, it is one of the most active. Its purpose is to promote a spirit of brotherhood and cooperation between the ministerial and lay student.



STUART KERSEY  
*Chaplain*

GLYNN McCALMAN  
*Vice-President*

Second Semester Officers:

John Davis Nix  
President

C. G. McCalman  
Vice-President

Walter Nickelson  
Secretary

Charles Tope  
Treasurer

Judd Grace  
Sergeant-at-Arms

Roy Adams  
Chaplain

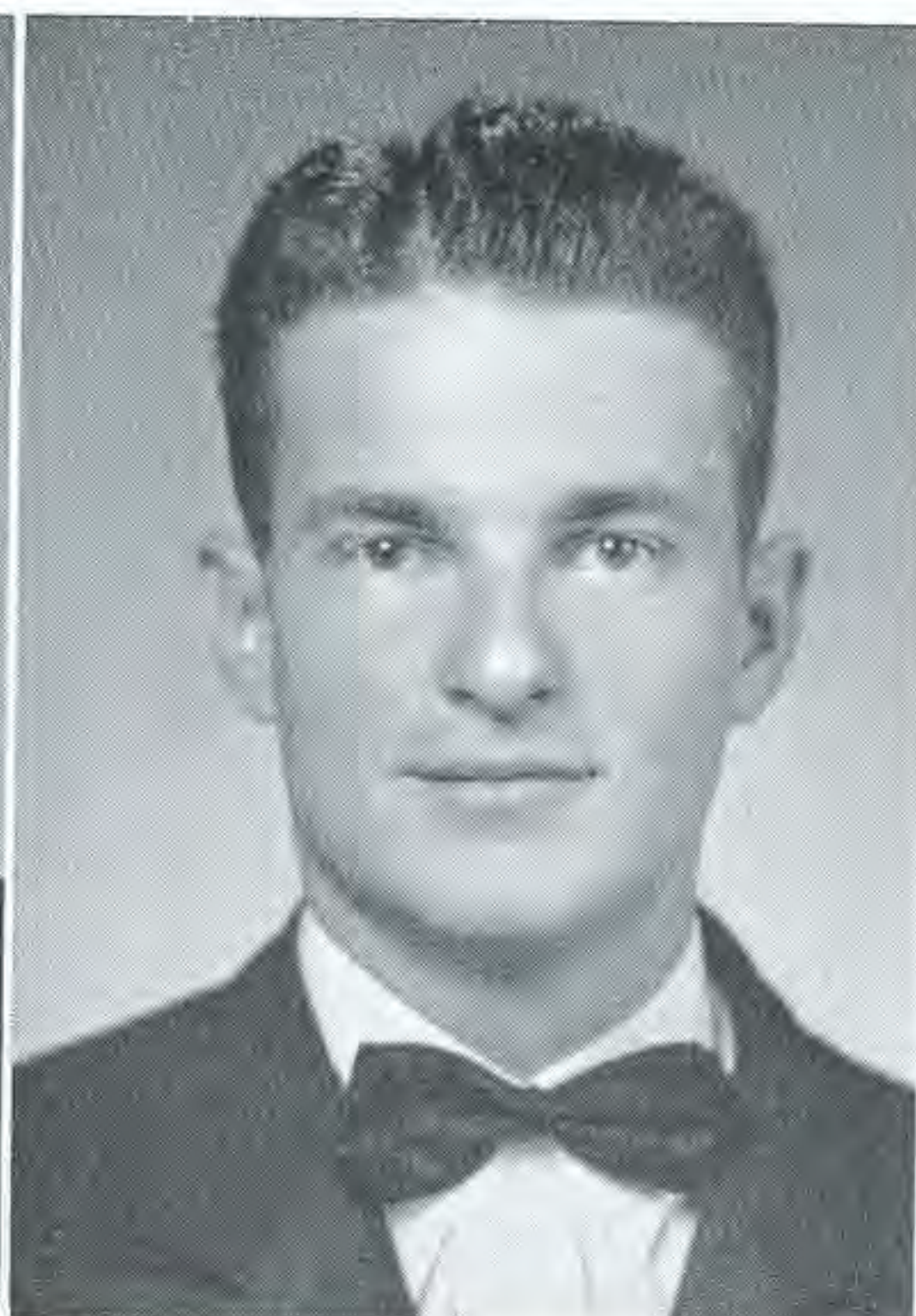



Bill Agee; Jimmy Dodd, athletic chairman; Bill Dunn, Ben Elrod, Judd Grace, Orvel Hooker

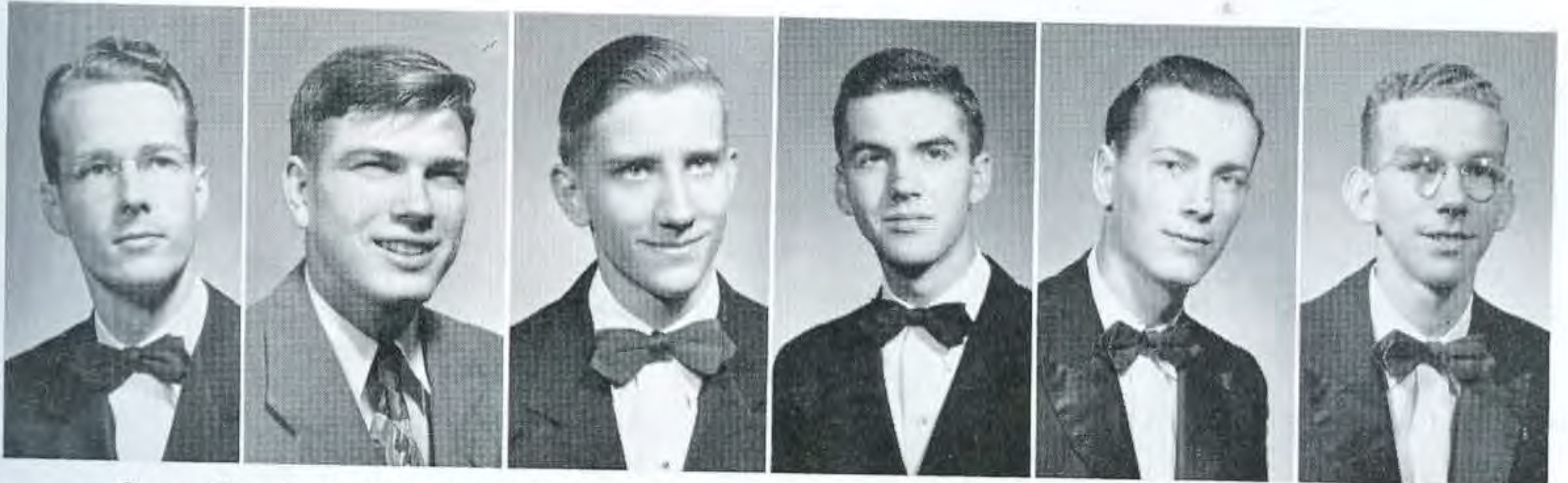

Owen Kersh, Dan Martin, Walter Nickelson, Bill Petty, Bill Pratt, Rodney Ramey

Not pictured: Carrol Plumlee; Harold Tatum; Gilbert Nichols; Reed Hill, initiation chairman; Russell Miller, Sgt.-at-Arms; Bob Smith

Bill Stone, Charles Tope, Emil Williams, Bob Ward



BB

# RED



# SHIRTS

To promote and foster a better spirit of school loyalty, to encourage a constant improvement in athletics, and to recognize scholarship and extra curricular activities on the campus, is the many purposes of the RHO SIGMA.



OTIS TURNER  
*President*



JAMES TABOR  
*Vice-President*

The Red Shirts, as they are more commonly called, members can be distinguished on Wednesday by their red shirts and white ties.

JOHNNY MAURER  
*Secretary*

CHARLES REED  
*Treasurer*

JAMES WARNOCK

ROBERT NORRIS  
*Sgt. -at-Arms*



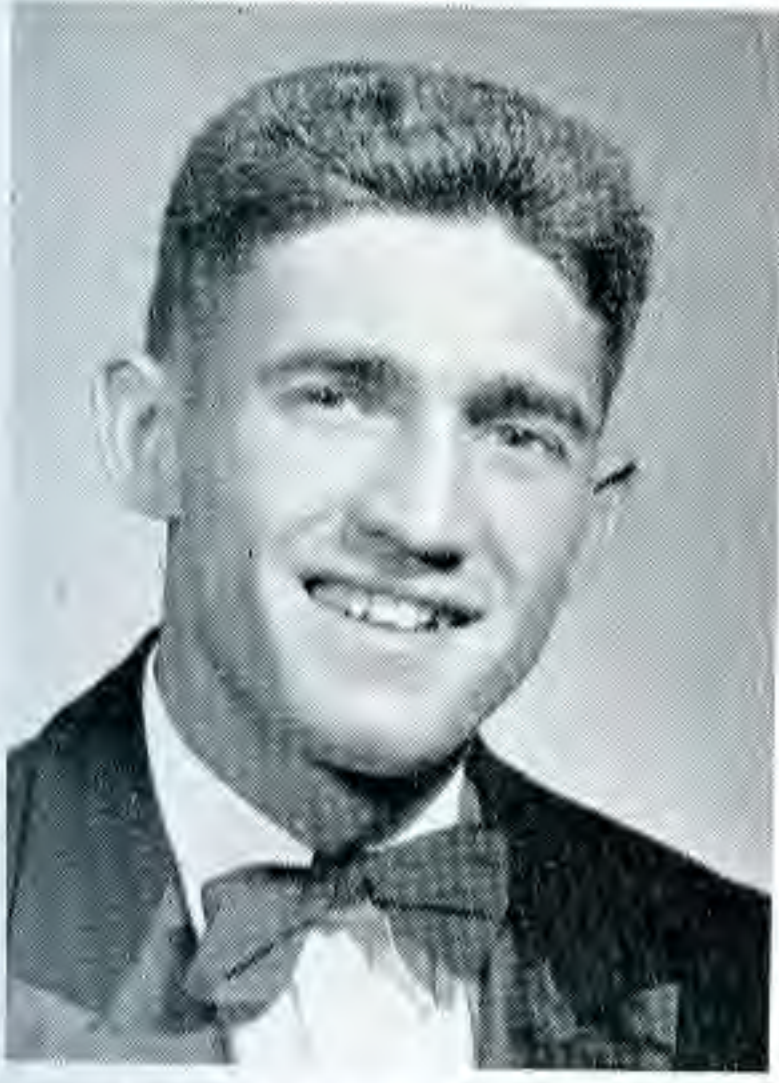

PAUL KIRKPATRICK

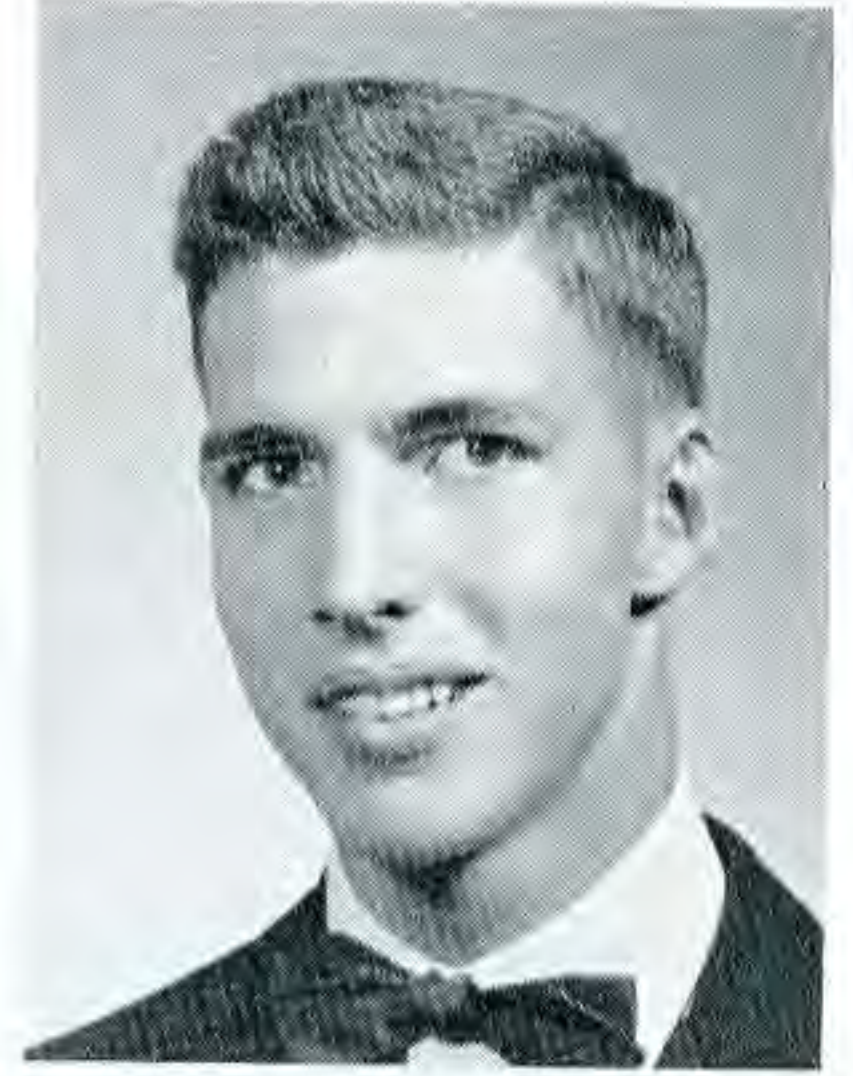
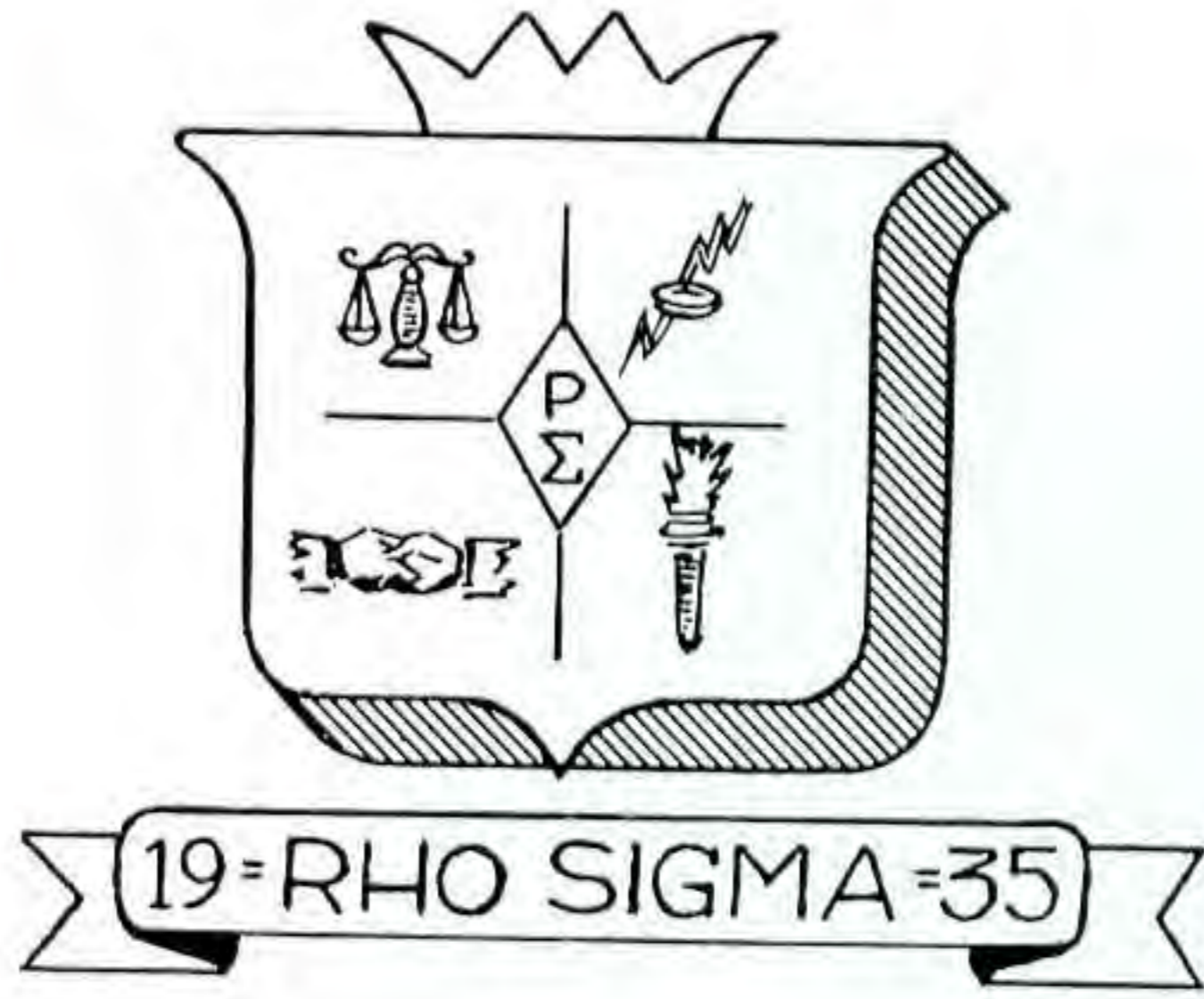

JIMMY WALTERS

Not pictured are Clyde Harris, Keith Dial, Eddie Howard, Don Stallings



MITCHELL WALTERS

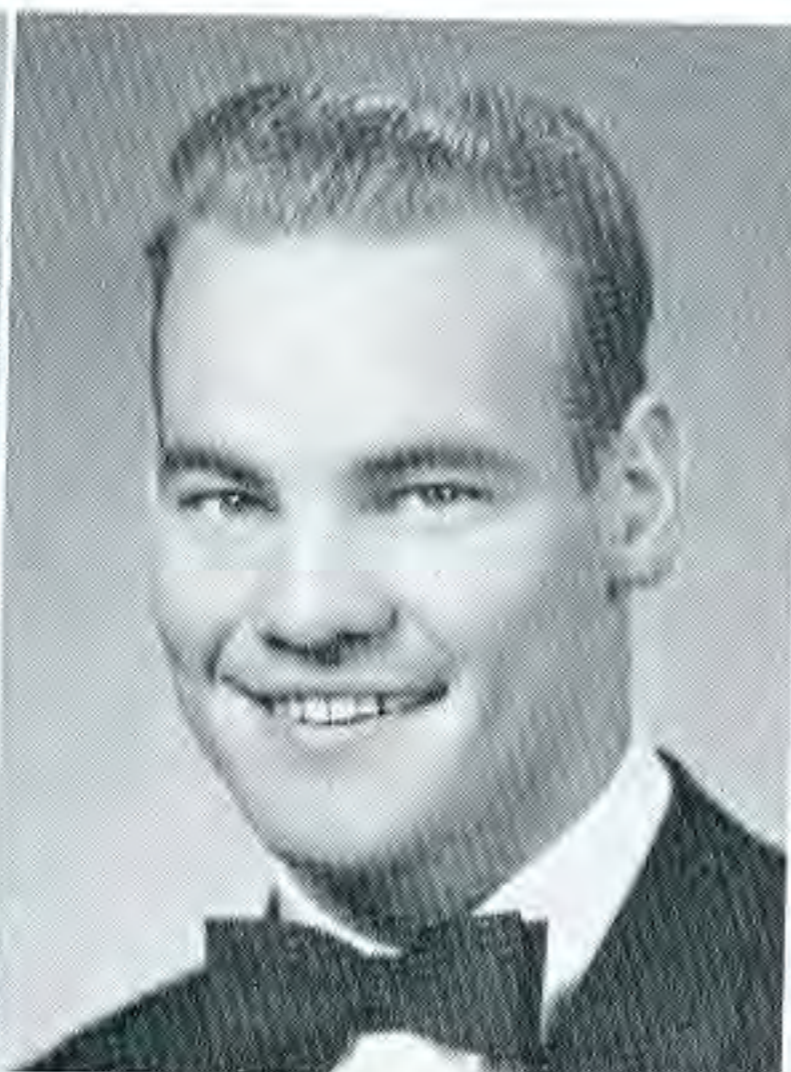

DON LYND



BILL KING



JOE KIRKSEY

CHARLES GOUGH

FRANKIE WILCOXSIN

JAMES DUKE

DALE WOODSON  
*Corresponding Secretary*





# HI HAT CLUB

Nina Hosey

Betty Sanders

Almeda Park

Margaret Pearce

Mary Liz Raper

Jane Roseman

# Gamma Phi



First row: Martha Muncy, Pat Duke, Wilma Fewell, Nancy McNeil.

Second row: Laverne Hill, Alice Newsom, Thelma Harper, Jo Ann Harvill.

Third row: Jane Royce, Cora Lee Sparks, Betty Lou Warren, Ina Smith.

Fourth row: Joanna Bell, Jessie Mae Wreyford.



Jane Bodenhamer, Rachel Quattlebaum, Joyce Noel, Mary Ann Martin.

# W E F

Lou Warren, Hi-Flyer; Peggy Perrin, Treasurer; O'Nolda Dyer, Reporter; Laura Eva Turner, Scrapbook Chairman; Betty Berry.





# MILITARY





MAJOR GEORGE B. EMORY  
Ass't P. M. S. & T.



COLONEL R. T. FOSTER  
P. M. S. & T.

Sgt. 1/cl R. C. Woodard  
Sgt. Major

Sgt. 1/cl C. E. Nalley  
Asst. Instructor

Sgt. 1/cl B. J. Collins  
Asst. Instructor

Sgt. 1/cl L. E. Heggstead  
Chief Clerk

M/Sgt. Earl Williamson  
Supply Sgt.

Sgt. 1/cl Harold Thralls  
Asst. Supply Sgt.





JOHN D. NIX, III  
Cadet Lt. Colonel—Battalion Commander



PAT DUKE  
Lt. Colonel—Battalion Sponsor

## BATTALION HEADQUARTERS

Willis B. Graham  
Cadet Major  
Battalion Executive

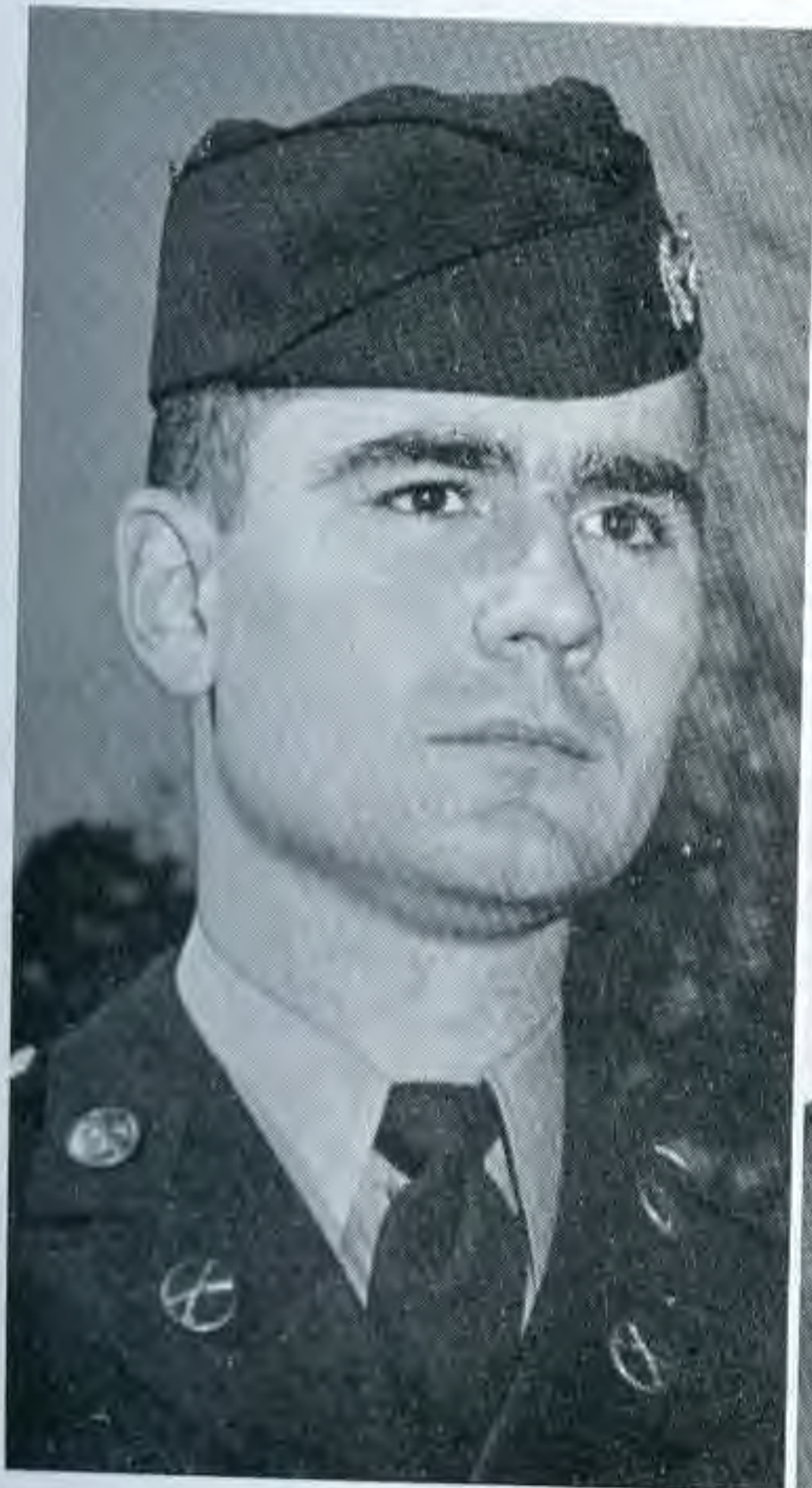

Reuben Russell  
Cadet Captain  
Adjutant (S-1)



Oscar N. Golden  
Cadet Captain  
Operations & Trng (S-3)

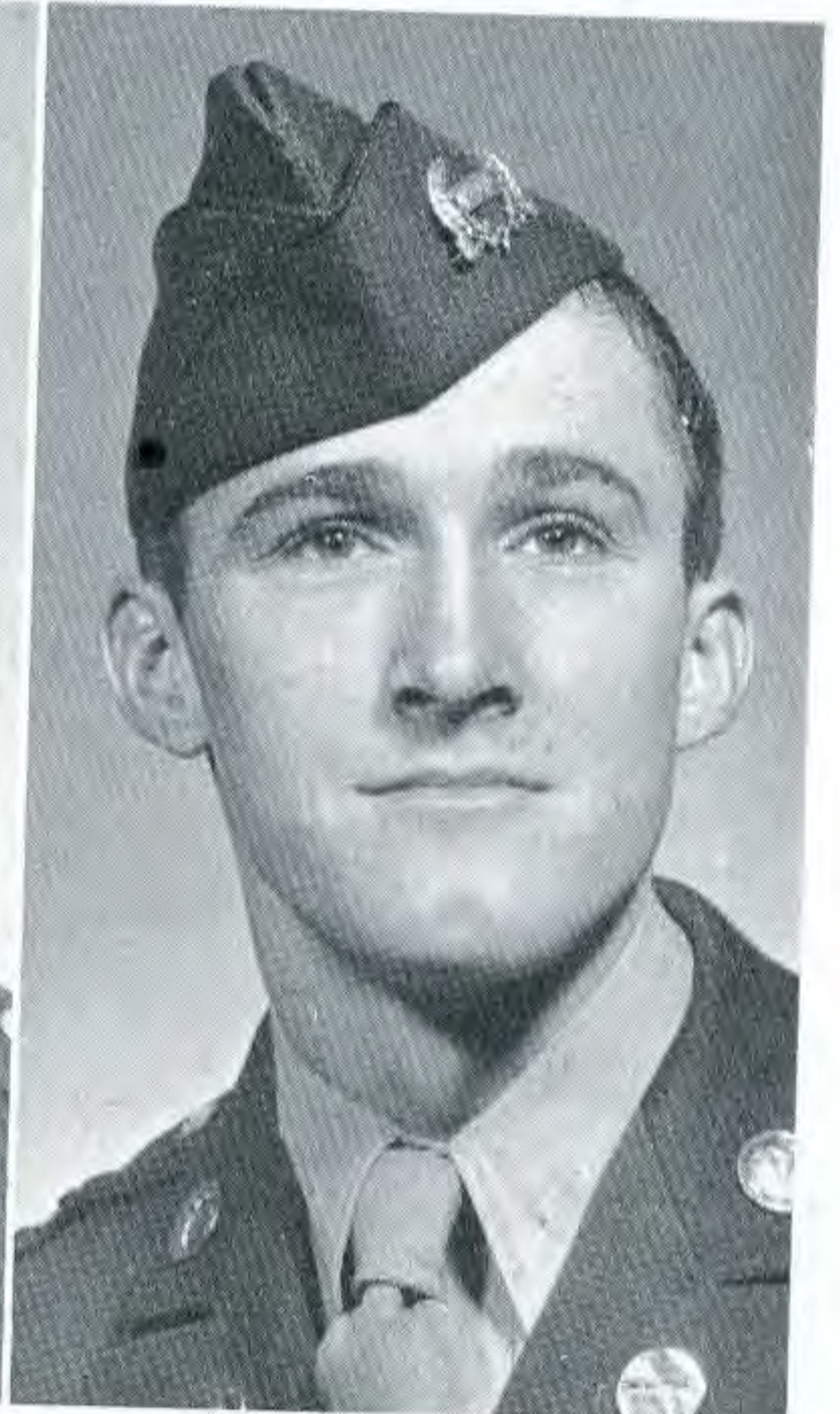

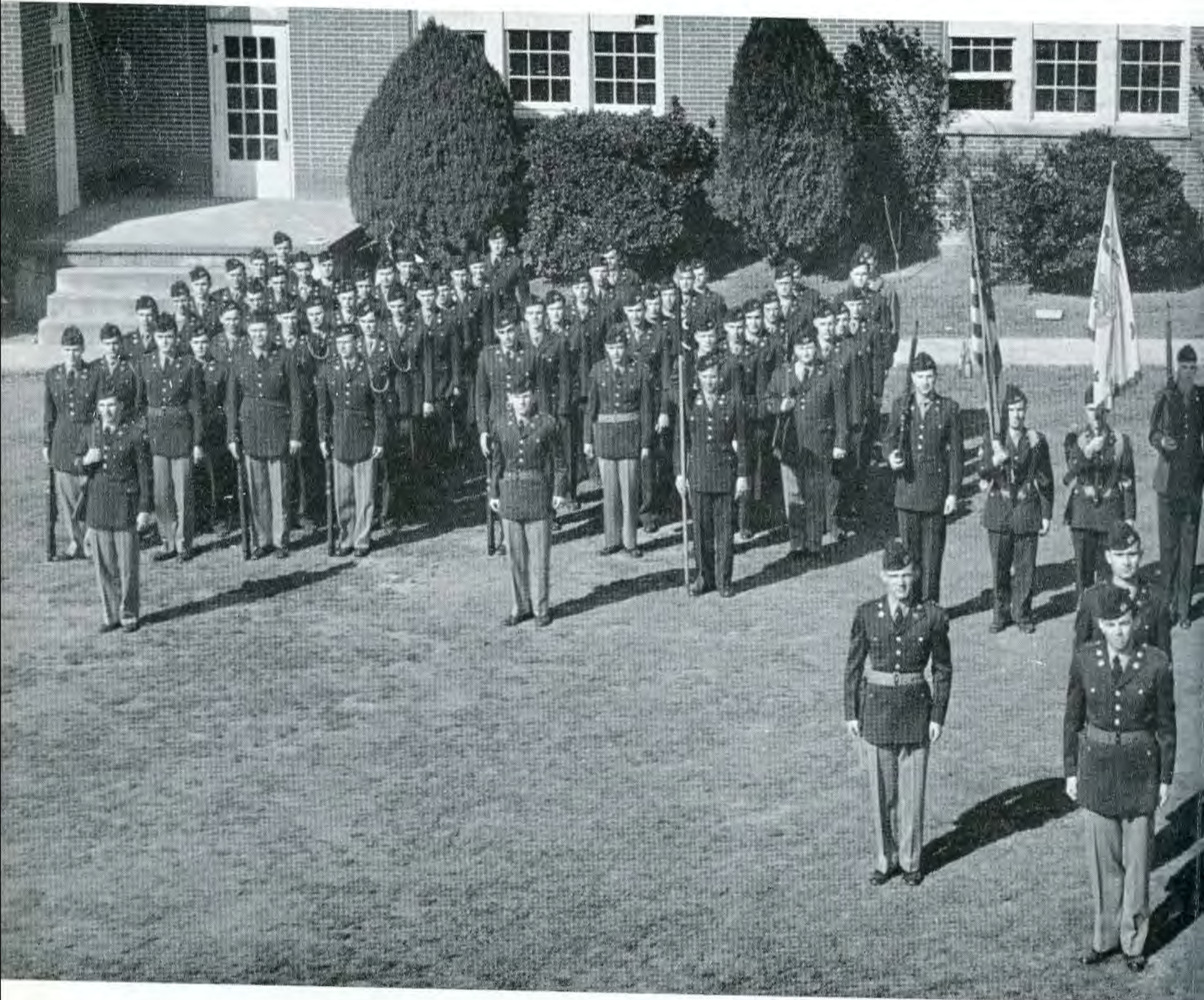

# R O T C

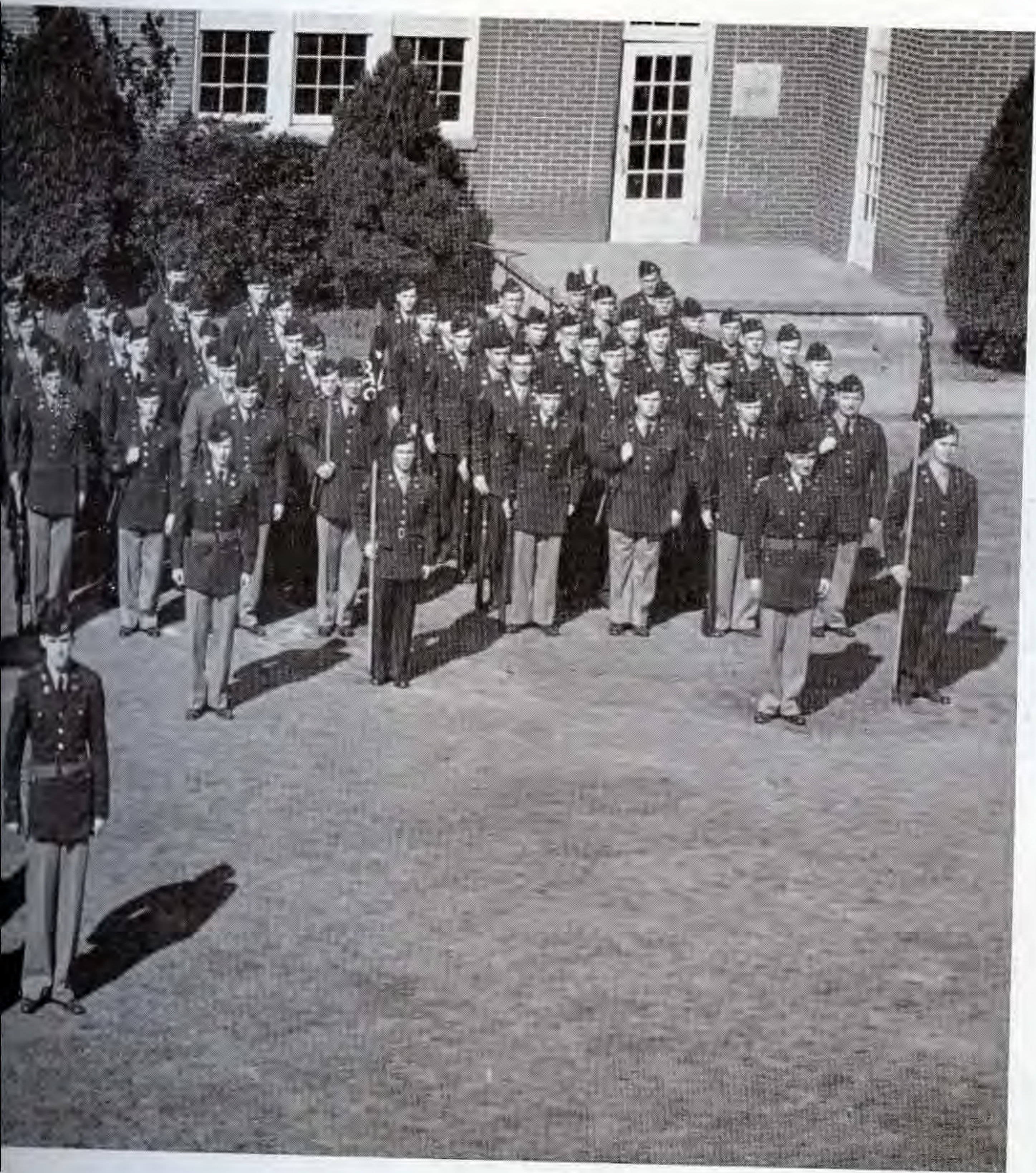

# B A T T A L I O N

Active for the past 52 years, the Ouachita Reserve Officers Training Corp has produced some of the countries leading military leaders. The largest class in the history of the Ouachita ROTC will graduate in May of this year.



JOHNNY McCLUNG  
Cadet Captain  
Company Commander



PAT MILITARY  
Captain  
Headquarters Sponsor

## HEADQUARTERS COMPANY

Company officers . . . Bass, Watson, Ward, Ready, Warnock, Teague

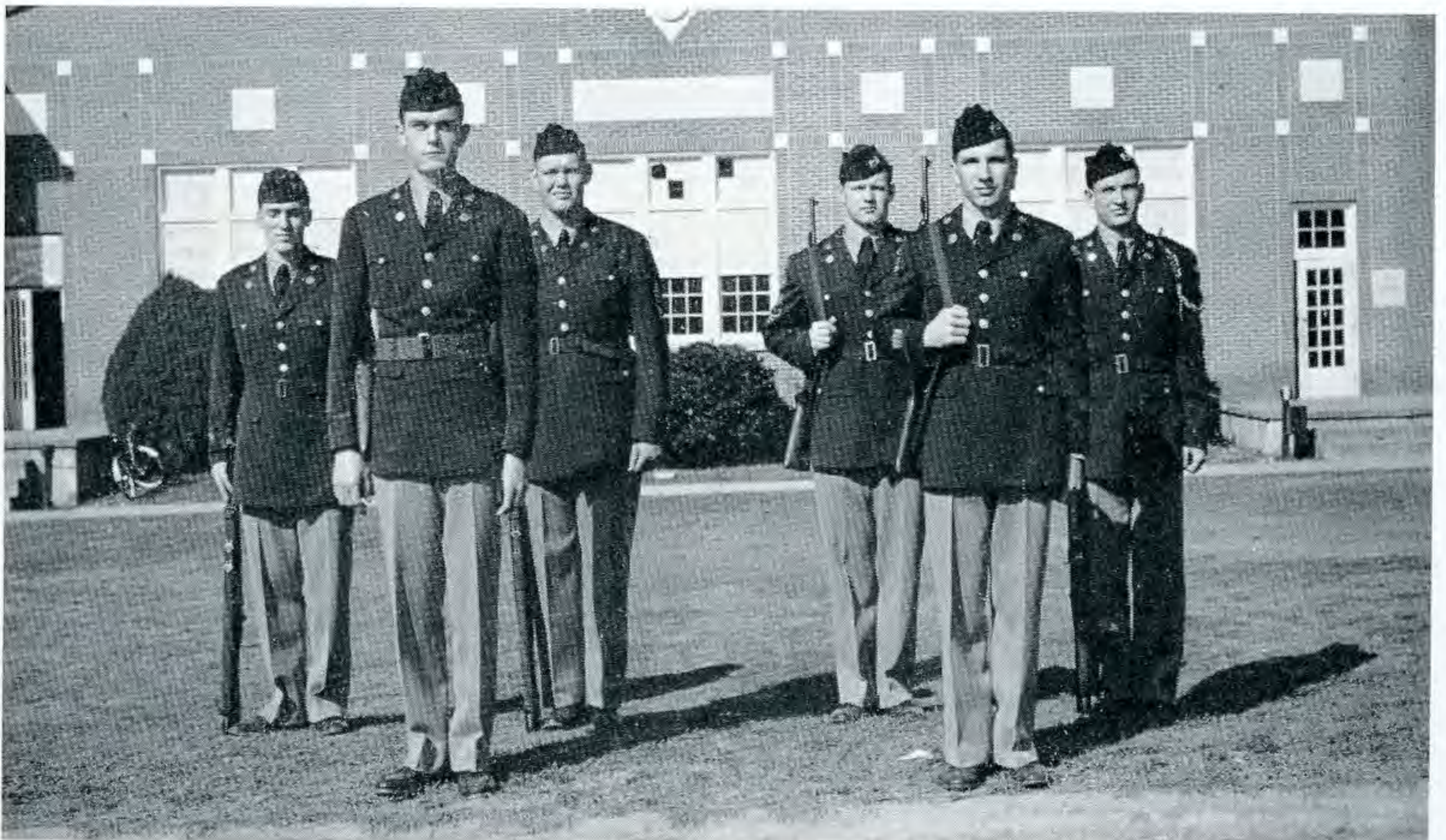

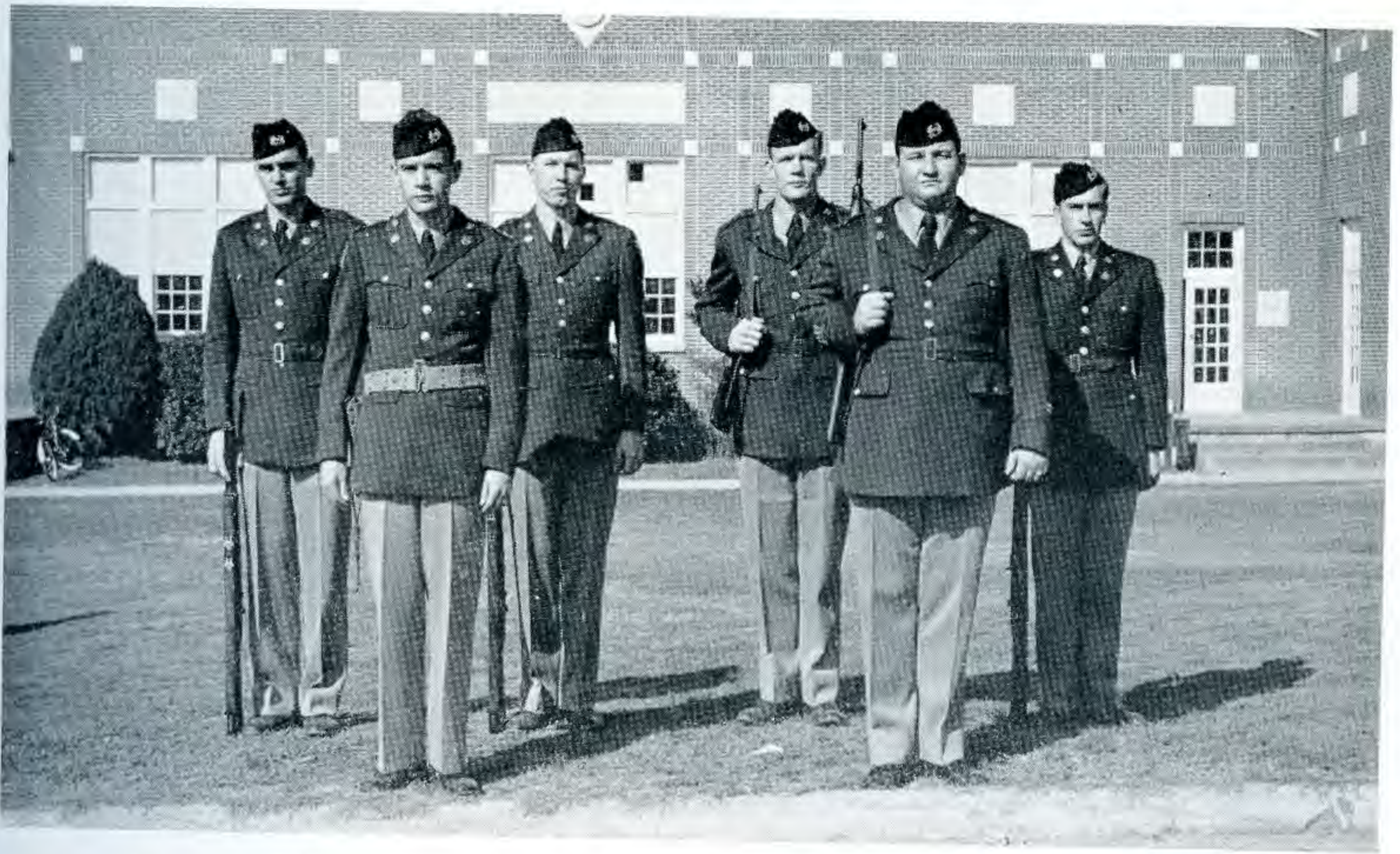

Company officers . . . Elliott, Goff, Johnson, Vining, Lindsey, Huddleston

## “A” COMPANY

RAYMOND SHEPHERD  
Cadet Captain  
Company Commander

ALMEDA PARKS  
Captain  
Company Sponsor





TOM ROBERSON  
Cadet Captain  
Company Commander



JEAN CATES  
Captain  
Company Sponsor

## “B” COMPANY

Company officers . . . Monk, Stark, Wallace, Floyd, Cowling, Reynolds, Ramey, Kirkpatrick







Company officers . . . Tabor, Melton, Hill, Mullins, Taylor, Fitzgibbon, Tommey, Ermert, Marbury

## "C" COMPANY

DOYLE B. WRIGHT  
 Cadet Captain  
 Company Commander

VIRGINIA SOUTHERLAND  
 Captain  
 Company Sponsor

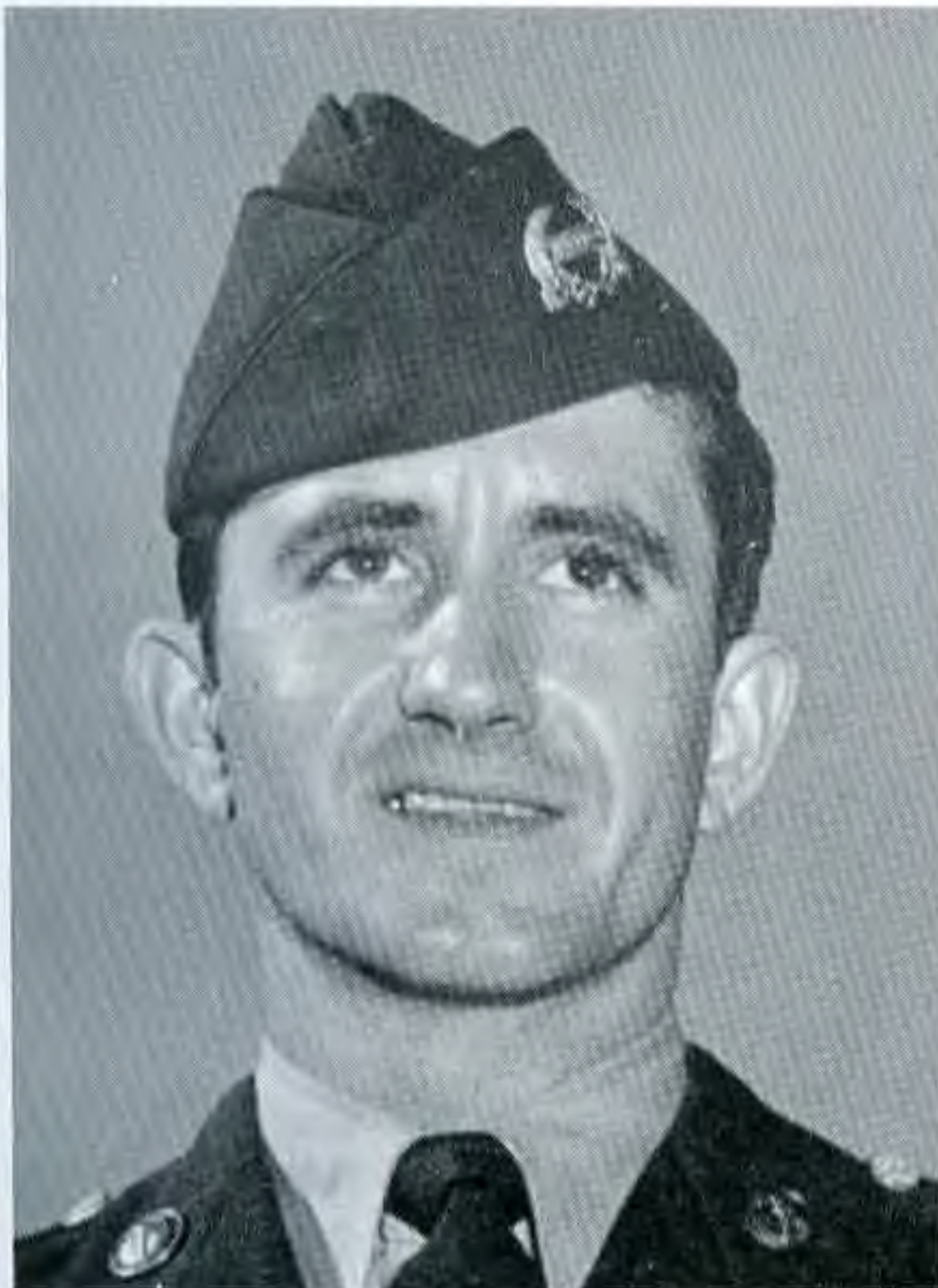

# Photo-Engravers

*For the 1950  
Ouachitonian*



PEERLESS  
ENGRAVERS

203½ W. Fourth

Little Rock, Arkansas

# The doorway to better annuals!

The goal of every staff is to produce a better annual. Not only a better planned book but technically a better book.

Annuals are a business with the Hurley Company . . . not a sideline. We know what it takes to make a better book.

When planning your book let the people who are yearbook specialists do your printing and binding.

LETTERPRESS OR LITHOGRAPH

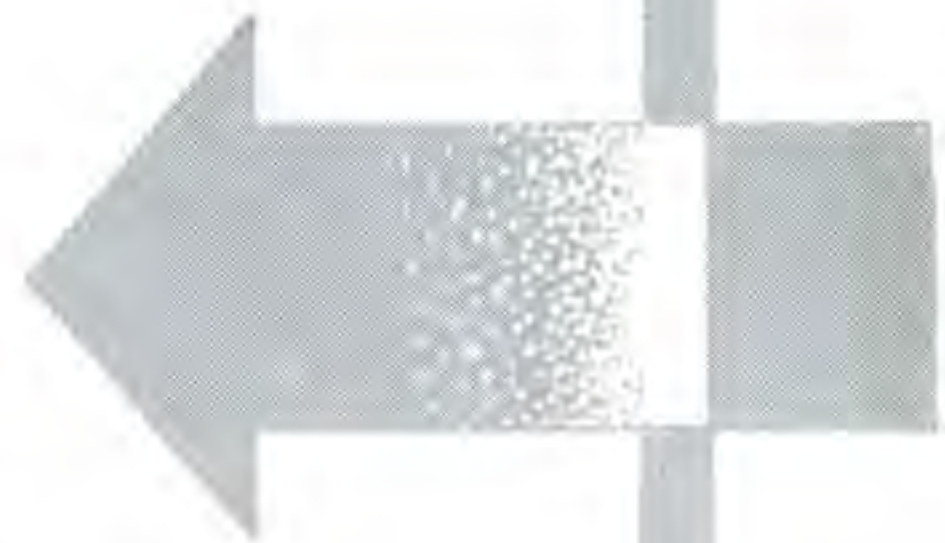
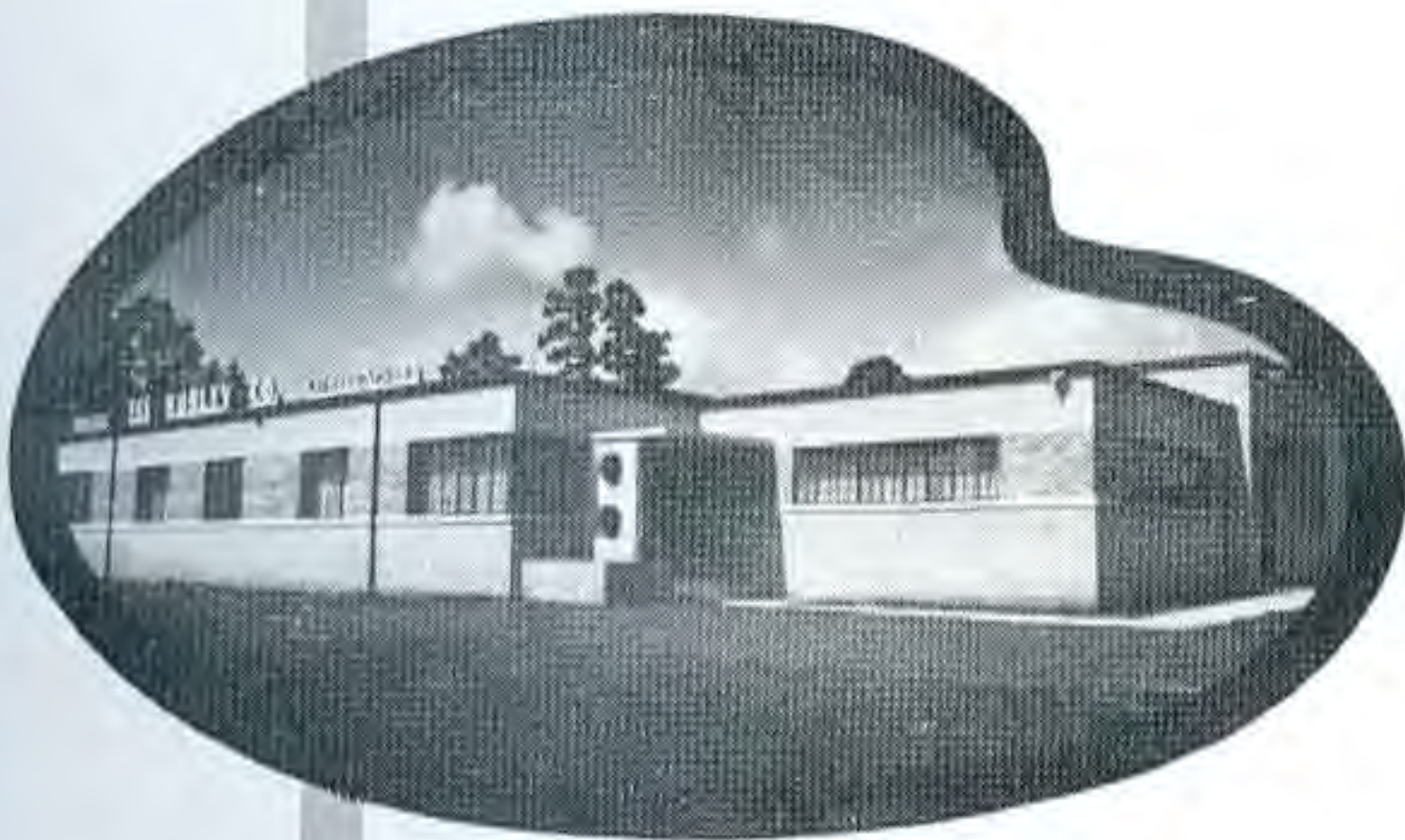

The Hurley Company, Inc.  
*The Southwest's Foremost Producers  
of Fine Annuals*  
CAMDEN, ARKANSAS

# The OUACHITA BOOKSTORE

— SERVES YOU WITH —

- SANDWICHES
- BOTTLE DRINKS
- BOOKS
- FOUNTAIN SERVICE
- STATIONERY
- POSTAL SERVICE
- GOSSIP

## A CAMPUS CONVERSATION:

“Where can I meet’cha?”

“Let’s make it the Bookstore.”

ROBERT SMITH, Manager

*Arkansas Baptist Readers are Arkansas Baptist Leaders*

## THE ARKANSAS BAPTIST

(Official Baptist State Paper)

*Should be Read in every Baptist Home in Arkansas*

B. H. DUNCAN, Editor

FOR 1950 IT'S THE - -

## J. C. PENNEY COMPANY

— 1902 - 1950 —

# ELK HORN BANK & TRUST CO.

Established in 1884, now in its 66th year is the oldest Bank in Clark county with resources over three and one-half million dollars.

—:O:—

We congratulate Ouachita College on its wonderful growth and service as an educational institution. We cordially invite the officers, faculty, and students to avail themselves of the service and facilities of this bank. We appreciate your business and extend our best wishes for your continued success.

—:O:—

*Member of Federal Deposit Insurance Corporation*

*Member of Federal Reserve System*

ARKADELPHIA, ARKANSAS

T R Y — —

Stewart's

Potato Chips  
and  
Corn Sticks

Compliments Of

Arkansas Motor  
Coaches

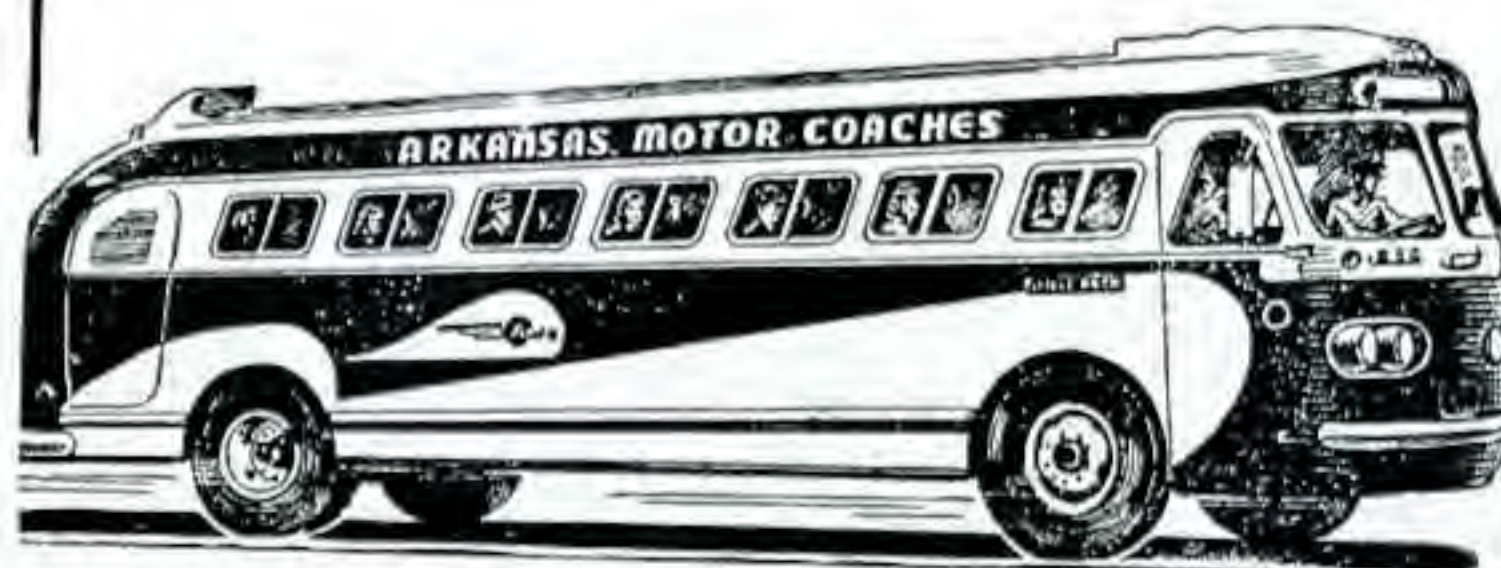



“Education is  
a treasure,  
and  
culture  
never dies.”

PETRONIUS,  
Satyricon

THE CROSSETT COMPANIES Crossett  
Arkansas

## Meyer's Bakery

Independent Bakery

Famous for the quality and excellence of their products

Phone 1270 216 1-2 South Main

HOPE, ARKANSAS



AMERICA'S HEADQUARTERS FOR FOOD SERVICE EQUIPMENT SUPPLIES — FURNISHINGS — EQUIPMENT for Hotels, Restaurants, Taverns, Cafes, Clubs, Cafeterias, Schools, Institutions, Resort, etc.

Such as China, Glassware, Kitchen Utensils, Furniture, Paper Goods, Janitor Supplies, Grills and Broilers.

### Edward DON & Company

2201 S. LaSalle St.  
Chicago, Ill.

Dick Byars, Rep.  
Little Rock, Ark.

## Allen Crawley

CLEANING — PRESSING

Twenty Years Serving  
Ouachita Students

Arkadelphia, Arkansas

## Arkadelphia Steam Laundry

*"Service is our motto"*

## Caddo Cleaners

*"Not How Cheap  
But How Good"*

Arkadelphia, Arkansas

## Clark County Dairy Products

Serving Ouachita and Arkadelphia

*"At your door or favorite store"*

8th & Caddo

Arkadelphia

PATRONIZE THE

# ADVERTISERS

WITH BEST WISHES FOR YOUR FUTURE HAPPINESS  
AND SUCCESS, WE THANK YOU FOR THE PRIVILEGE OF  
HAVING SERVED YOU DURING YOUR COLLEGE YEAR.

SINCERELY,

CECIL CUPP.

Cupp  
Theatres

—  
ROYAL  
AND  
RADIO

—  
Motion Pictures Are  
America's Greatest  
Entertainment

CITIZENS  
NATIONAL  
BANK

—  
Member Of The  
Federal Reserve System

—  
Deposits Insured  
By F. D. I. C.

KVRC

1240 On Your Dial

—  
Mutual  
Broadcasting System

—  
Complete  
Sports Coverage  
—  
Twenty-Four Hour  
Associated Press News

ARKADELPHIA  
Arkansas



# NICHOLS FOOD HOUSE

For Food at its Best — Visit  
NICHOLS FOOD HOUSE

Private Dining Room Service for Parties and Banquets

West Pine

Phone 129

## Caddo Hotel

Missouri Pacific  
Bus Terminal

## Fuller

*"Your Walgreen Agency"*

Drug Store

# MERCHANTS and PLANTERS BANK and TRUST COMPANY

ARKADELPHIA, ARKANSAS

Offers Accommodations Consistent with  
Conservative Banking

THE BANK OF FRIENDLY SERVICE

INSURANCE DEPARTMENT

SIGN  
OF  
A  
GOOD  
NEIGHBOR

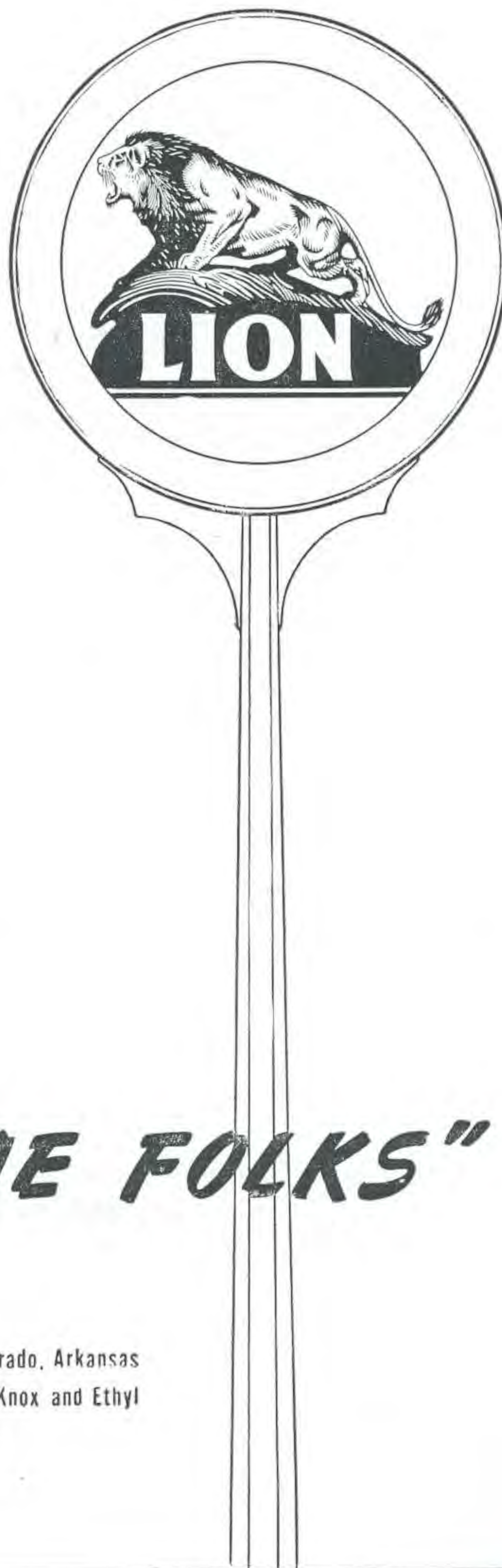

*... "HOME FOLKS"*

LION OIL COMPANY, El Dorado, Arkansas  
Makers of Naturalube Motor Oil · Knix · Knox and Ethyl  
Gasolines · Heat Resisting Lubricants

CENTRAL Baptist Theological Seminary  
Seminary Heights  
KANSAS CITY 2, KANSAS



Wm. W. Adams  
*President*

Mrs.  
Med R. Hale  
*Registrar*

Our Courses are Scriptural, Comprehensive and Practical.  
Our Location is Central and Easily Accessible  
Many Fields of Service Open to Our Students.  
FALL TERM OPENS SEPTEMBER 4, 1950

*"The School of Providence  
and Prayer"*

New Orleans Baptist  
Theological Seminary

*A Citadel of Christian Truth  
and Training*

Offers Standard Degrees

B.D., Th.M., and Th.R. in Theology  
B.R.E. and M.R.E. in Religious  
Education and Music

Roland G. Leavell, Pres.

1220 Washington Avenue  
New Orleans 13, Louisiana

Lee's Drug Store

Drugs . . . Fountain Service

Prescriptions

7th and Main

Telephone 138

Buck and Owens  
Barber Shop

"On Clay Street"

Arkadelphia, Arkansas

# Success...

Let Sexton fountain favorites win friends and influence profits for you. The smooth, mild, rich-bodied syrups . . . thick crushed fruits . . . toppings that are tops for taste . . . embody years of success in the art of tempting the public palate. Everything you need, ready for quick delivery to you. Ask the Sexton man.



JOHN SEXTON & CO., 1949

OUR SERVICES to you INCLUDE —

- BIBLES
- BEST BOOKS of BEST PUBLISHERS
- HYMNALS
- CHURCH SUPPLIES
- VISUAL AIDS
- CHURCH LIBRARIES
- SPEED-O-PRINT SUPPLIES
- COMMUNION SETS
- CHURCH MUSIC
- CHOIR ROBES

## BAPTIST BOOK STORE

303-5 West Capitol Avenue

Little Rock, Arkansas

# SOUTHERN STANDARD

— Since 1868 —

Recital and Social Programs and Invitations

— Printers Of —

THE OUACHITA SIGNAL

THE OUACHITA RIPPLES

## The Milkshake

Short Orders  
Complete Fountain Service  
We Strive for Prompt and  
Courteous Service  
8th and Main Streets  
Arkadelphia, Arkansas

## Moorman's

*Your GOOD GULF Dealer*  
  
*"Service is Our Motto"*  
  
8th and Main Streets  
Arkadelphia, Ark.

## Carter's Men's Store

*"Everything for the  
college man"*  
  
Phone 20

*Buy Best Known Brands*

*at*

**Orr's**  
**Grocery & Market**  
**AND SAVE**

## IPSAY is a STUDENT ORGANIZATION

Ipsay Aims:

1. Aid the Tiger Athletic Teams.
2. Build student spirit and interest of friends of Ouachita.
3. Inform each student and honorary member of complete IPSAY activities with regular bulletins.

**TO BUILD A GREATER OUACHITA**

Jan Crawford class 1903

Katherine Elean Crandall - '35

J. R. Anders 1902  
Margaret Anderson

James A. Elstun MD  
1931  
Mrs J R Anders  
(Mittie Williams) 1902

W. B. Davis, 1914 Paul E. Canfield - '36

James Johnson  
(Mrs E. Crabtree)

W. F. & Mrs. George  
Campbell

Mrs. J. O. Manning

Mrs. J. O. Manning  
1927

Miss Samuel

Miss Clara Rice-Bolls  
(Mrs Killard Bolls)  
Graduated 1914

Arthur England

Helen M. Andersson

John Row  
class of 1929

# AUTOGRAPHS



# STUDENT DIRECTORY

## FRESHMEN

Adams, Dorothy — Fort Smith	24-108-156	Grober, Gloria — Little Rock	26-32
Albritton, C. C. — Junction City	24	Gulley, Jane — Little Rock	26-109
Ault, Julius — Princeton	not pictured	Gunter, Peggy — Leachville	26-158-164
Austin, Calvin — Van Buren	24	Gwaltney, Robert — Joiner	not pictured
Bailey, Jerry — Village	not pictured	Hairston, Hugh — Warren	26-103
Balcom, Mary Jo — Tyronza	24-147	Hale, Alfred — Camden	26-106
Balentine, George — West Helena	24-108-153-155	Hansford, Bobbie — Texarkana	26
Bayless, Lynn — Hot Springs	24	Hargis, Maurice — Warren	26
Beard, Winston — Cullendale	24	Hargis, Tom — Warren	not pictured
Bishop, Barbara — El Dorado	24-86-98-100-163	Harmon, Verlon — Forrest City	26-100
Boullion, Julia Ann — Little Rock	24	Harrell, James — El Dorado	26-31-96-102-109
Bowman, Don — Ashdown	24-108	Harrison, Betty Joyce — Harrisburg	26-147
Blackmon, Jamie — DeWitt	24-96	Hart, Jimmy — Hot Springs	26-80-162
Blackmon, J. Truett — Arkadelphia	24-98	Harvey, Douglas — El Centro, Calif.	not pictured
Bradshaw, Buddy — Arkadelphia	24	Haygood, Mrs. Gwen — Star City	26
Brasell, Alta — Pine Bluff	24-108-149-155	Haygood, R. V. — Star City	26-106
Bryan, Arthur — Greenwood	24	Head, Geraldine — El Dorado	26
Butler, Garland — Kennett, Mo.	24	Henry, Richard — El Centro, Calif.	27-35-151
Butts, Patsy Ruth — Arkadelphia	24	Hickey, Glenn — Mt. Ida	27-98-110
Cagle, Eva — Pine Bluff	24	Hickmon, Dorothy — Bradford	27
Caldwell, Patrick — Arkadelphia	24-106	Hicks, Jo Ann — El Dorado	27
Carpenter, Verne — Sage	24	Hobson, Charles — Berryville	27-109
Carter, Annette — Little Rock	24	Holbrook, John — Russellville	not pictured
Chesser, Don — Halley	24	Holcombe, Bonnie — Malvern	27
Cockrill, Frances — Harrisburg	24	Horne, Irene — Sparkman	27
Cole, Joyce — Parkin	24-147	Horne, Mary Jo — Camden	27-97
Coleman, Lucien — Little Rock	25-149-155	Horton, Darold — El Centro, Calif.	not pictured
Collie, Betty Ann — Malvern	25	Howell, Carolyn Sue — McGehee	27
Collomp, Betty Ann — Frenchman's Bayou	25-108-147	Hubbard, Arvin — Harrisburg	27
Conard, Jimmy — Cabot	25-106	Hughes, William — Pocahontas	27-139
Connors, Raymond — Chicago, Ill.	25	Humphries, Patricia — Lockesburg	27-158
Cooper, Carol — Texarkana, Tex.	25-97-108	Ingram, James — Hope	not pictured
Cooper, George E. — Albion, Ill.	25-97-98	Johns, Edward — Hot Springs	27
Cross, Hewie — Hot Springs	not pictured	Johnson, Ernestine — Ashdown	27
Croxton, E. A. — Batesville	not pictured	Jones, Gail Ann — Ozark	not pictured
Daniel, Clyde — Prescott	not pictured	Jones, Frances — Moro	27-147
Davis, Bill — Fort Smith	25-97	Kennedy, Elsie — Hot Springs	109-153-155
Davis, Fred — Batesville	25-97-106	King, Yvonne — Munich, Germany	27
Davis, Otto — Hot Springs	25	Kuehn, Jere — Parkdale	27-107
Dawson, Roma — Seneca, Mo.	25	Lamb, Bob — Harrisburg	27
Deaton, Mary K. — Curtis	25	Lamb, Buddy — Harrisburg	27-49-83-163
Diffie, Harold — El Dorado	25	Lamb, J. T. — Harrisburg	27
Douglass, Paul — Santa Monica, Calif.	25-106	Lawrence, Lovell — Memphis, Tenn.	27-109
Downs, Mary Ellen — Hope	25	Lawson, Wayne — Joplin, Mo.	27
Dudney, Paul Gene — Washington	25	Lenderman, Marianne — Cabot	27-47
Eason, Virginia — Lepanto	25-109	Lovall, Bill — Benton	not pictured
Edwards, Charles — Bentonville	25-155	Lowder, Mary — Fort Smith	28-76-81-155
Edwards, Evelyn — Kennewick, Wash.	25-31-158	Lowman, Jimmy — Cabot	28
Edwards, Billy — Cullendale	not pictured	Marshall, Mabel Deane — Cabot	28-147
Elms, Zahle — Tyronza	25-106	Martindale, Joe — Emmett	28
Elton, Murray — Crossett	25-40-151	Massey, Joe — Diaz	28-44
Emrich, Jean — Tyronza	25	Maule, Gay — Texarkana	28
Evans, Muriel — Bryant	25-109	Midkiff, Doris Jean — Wynne	28
Fithian, Harold — Joplin, Mo.	25	Michael, Bobby Faye — Blytheville	28-86-109
Fleener, Patsy — Marianna	26-147	Middlebrooks, Creighton — Hope	28
Floyd, Carroll — Gurdon	98	Military, Patsy — Texarkana	28-49-109-147-108
Ford, Robert — Pine Bluff	26	Miller, Boyd — DeWitt	28
Foster, Cecil — East Liverpool, Ohio	not pictured	Miller, Joe — Stuttgart	28
Foust, James — White Hall	26	Miller, John — Pine Bluff	28
Fox, Jimmie — Plumerville	26	Moore, Frank — North Little Rock	28
Fray, Archie — Fordyce	26-82-97	Moreland, Martha — Tyronza	28-155
Frey, Margie Ann — Bauxite	not pictured	Mooreman, Hilda — Gurdon	28
Fulmer, Helen Joyce — Arkadelphia	26	Moseley, Bertha — Pine Bluff	28
Fry, John — Morrilton	not pictured	Myers, J. C. — Hot Springs	28-107
Glasgow, Joe — De Queen	26	McCollum, Robert — Hazen	not pictured
Goodgame, Fred — Holly Springs	26	McDonald, Mary Sue — West Helena	28-109-155
Green, Wayne — El Dorado	26-97	McMurry, Rhine — Fordyce	28
Greenlee, Phyllis — Cullendale	26-109	Newman, Betty Sue — Harrisburg	28-147
		Nichols, Gilbert — Batesville	28-107

# STUDENT DIRECTORY

Norman, G. W. — Harrisburg \_\_\_\_\_ 28  
 Nutt, Jesse — El Dorado \_\_\_\_\_ 28  
 Nutt, Lavelle — Eudora \_\_\_\_\_ 29-23

Oliver, Gordon — Walnut Ridge \_\_\_\_\_ 29-107

Pace, Janice — Fouke \_\_\_\_\_ 29-98  
 Phillips, Tilden — Harrison \_\_\_\_\_ 29  
 Pierce, Willie Jo — Arkadelphia \_\_\_\_\_ 29  
 Porter, Becky Ann — Forrest City \_\_\_\_\_ 29  
 Powers, James L. — Beebe \_\_\_\_\_ 29-107  
 Pruett, Teddy — Batesville \_\_\_\_\_ not pictured

Ragland, Charles — El Dorado \_\_\_\_\_ 29  
 Reece, Inez — Norman \_\_\_\_\_ 29-111-147  
 Reed, Kenneth — Pine Bluff \_\_\_\_\_ 29  
 Richards, Mary — Rogers \_\_\_\_\_ 29  
 Ritchie, Mildred — Hampton \_\_\_\_\_ 29  
 Rodgers, Carolyn Sue — DeQueen \_\_\_\_\_ 29  
 Rogers, Patricia — Stamps \_\_\_\_\_ 29-97  
 Rogers, Jacqueline — El Dorado \_\_\_\_\_ 29-155  
 Rush, Jimmy — Harrisburg \_\_\_\_\_ 29  
 Redford, Inez — Hot Springs \_\_\_\_\_ 29

Saunders, Jenelle — Lake Village \_\_\_\_\_ not pictured  
 Savage, Sarah — Arkadelphia \_\_\_\_\_ 29-97  
 Schrantz, Marshall — Pine Bluff \_\_\_\_\_ 29-98  
 Scoggins, Robert — Texarkana \_\_\_\_\_ 29-98-100  
 Scott, Maxine — Booneville \_\_\_\_\_ 29-147-158  
 Simmons, Bill — Stuttgart \_\_\_\_\_ 29  
 Simms, Mary K. — Huttig \_\_\_\_\_ 29-100-110-147  
 Sims, Bennye — Camden \_\_\_\_\_ 29-31-97-109-111  
 Singley, Jane — Little Rock \_\_\_\_\_ 30  
 Smith, Charles — Arkadelphia \_\_\_\_\_ 30  
 Smith, Sue — Bearden \_\_\_\_\_ 30  
 Smith, Marilyn — Lake Village \_\_\_\_\_ not pictured  
 Smith, Robert — Bauxite \_\_\_\_\_ not pictured  
 Smith, Leslie — Little Rock \_\_\_\_\_ 30  
 Sparkman, Alfred — Pine Bluff \_\_\_\_\_ 30  
 Spikes, Pearl — Grannis \_\_\_\_\_ 30-110-111  
 Stallings, Glenna Maie — Corning \_\_\_\_\_ 30-97  
 Stephan, Shirley — Little Rock \_\_\_\_\_ 30-96-102  
 Stephens, Annette — Searcy \_\_\_\_\_ 30  
 Strickland, Ann — Arkadelphia \_\_\_\_\_ 30-31-97  
 Stuart, Mary Lois — Delight \_\_\_\_\_ 30-147

Tanner, James — Hot Springs \_\_\_\_\_ 30  
 Terrell, Viola — Arkadelphia \_\_\_\_\_ 30  
 Thomas, Sue — Arkadelphia \_\_\_\_\_ 30  
 Thrash, Lloyd — Hope \_\_\_\_\_ 30  
 Tipton, Betsy — Fordyce \_\_\_\_\_ 30  
 Travis, Donald — Malvern \_\_\_\_\_ 30-98-107  
 Troutman, Lenice — Fort Smith \_\_\_\_\_ 30  
 Tucker, Jimmie Sue — Fort Smith \_\_\_\_\_ 30  
 Turnage, Norma Jean — DeQueen \_\_\_\_\_ 30  
 Vaughn, Idella — Paragould \_\_\_\_\_ 30

Wall, Sam — Texarkana \_\_\_\_\_ 30-98-100-155  
 Ward, Tommy — Searcy \_\_\_\_\_ 98-100  
 Webb, Bobby — Arkadelphia \_\_\_\_\_ 30  
 White, Gloria — Smackover \_\_\_\_\_ 30-46-96  
 White, Pat — Pine Bluff \_\_\_\_\_ 30-97-155  
 Williams, June — El Dorado \_\_\_\_\_ 30-155  
 Wilson, Dale — Batesville \_\_\_\_\_ 30-98  
 Wood, Henry Ward — Gurdon \_\_\_\_\_ 30-97  
 Wright, Mary Sue — Little Rock \_\_\_\_\_ not pictured

## SOPHOMORES

Agee, Bill — Texarkana \_\_\_\_\_ 54-148-169  
 Anderson, Edward — Hot Springs \_\_\_\_\_ not pictured  
 Atchison, Bill — Texarkana \_\_\_\_\_ 54  
 Austin, Loretta — Montrose \_\_\_\_\_ 54-98

Bailey, Ella Mae — Dermott \_\_\_\_\_ 54-147-158  
 Basinger, Bobbye — Fort Smith \_\_\_\_\_ 46-54

Bates, Marvin, Houma, La. \_\_\_\_\_ 54  
 Baty, Patsy — Little Rock \_\_\_\_\_ 54  
 Birkhead, Bonnell — Arkadelphia \_\_\_\_\_ 98-100  
 Bodenhamer, Jane — Mountain Home \_\_\_\_\_ 54-174  
 Booker, Carolyn — Camden \_\_\_\_\_ not pictured  
 Boyle, Arthur — Burkett, Tex. \_\_\_\_\_ 68-69

Callahan, Peggy — Booneville \_\_\_\_\_ 54-58-108  
 Carney, Hugh — Texarkana \_\_\_\_\_ 54  
 Carter, Mary Lee — Conway \_\_\_\_\_ 54-108-142  
 Cates, Jean — Fort Worth, Tex. \_\_\_\_\_ 54-108-155-159-182  
 Chesser, Charles — Halley \_\_\_\_\_ 54-106  
 Chesser, Henry — Monticello \_\_\_\_\_ 54-106  
 Childers, Marvin — Lavaca \_\_\_\_\_ 54-103-106  
 Christofferson, D. W. — Los Angeles, Calif. \_\_\_\_\_ not pic.  
 Collie, Jean — Malvern \_\_\_\_\_ 54-139-162  
 Cook, Bill — Little Rock \_\_\_\_\_ 54-55-82-110-139-148  
 Cothran, Albert — Arkadelphia \_\_\_\_\_ 55-98-100  
 Couch, Bob — Texarkana \_\_\_\_\_ 55-98-100  
 Crafton, Shirley — Corning \_\_\_\_\_ 52-56-110-111  
 Craig, Dick — St. Louis, Mo. \_\_\_\_\_ 55  
 Craton, Evelyn Louise — Little Rock \_\_\_\_\_ not pictured  
 Crawley, W. T. — Arkadelphia \_\_\_\_\_ not pictured  
 Crouse, D. W. — Princeton \_\_\_\_\_ not pictured

Davis, Audrey — Oxford \_\_\_\_\_ 55-157-159  
 Deaton, Evelyn — Sparkman \_\_\_\_\_ 55-159  
 Deaton, Martha — Camden \_\_\_\_\_ 52-55-108-111  
 Dial, Keith — Bearden \_\_\_\_\_ 55-151  
 Dodd, Jimmy — Little Rock \_\_\_\_\_ 55-106-169  
 Duke, James — Prescott \_\_\_\_\_ 55-171  
 Duke, Darlene — Arkadelphia \_\_\_\_\_ 55-158  
 Dunn, Bill — Black Springs \_\_\_\_\_ 55-169  
 Dyer, O'Nolda — El Dorado \_\_\_\_\_ 49-55-154-174

Elliott, Don — Paris \_\_\_\_\_ 39-55-151-157-167-181  
 Elrod, Ben — Rison \_\_\_\_\_ 55-138-148-169  
 Evans, Carroll — Blytheville \_\_\_\_\_ 56-96-106

Floyd, Tom — Little Rock \_\_\_\_\_ 39-56-151-182

Gandy, Marie — Forrest City \_\_\_\_\_ 56-98-159  
 Garner, William — North Little Rock \_\_\_\_\_ 56  
 Garrett, Eugene — Paris \_\_\_\_\_ 56  
 Geurin, Billie June — Little Rock \_\_\_\_\_ 56-100  
 Gibbons, Bobbie Jo — Flat River, Mo. \_\_\_\_\_ 56  
 Grievier, Elmer — Harrison \_\_\_\_\_ 56  
 Godfrey, Rowena — Booneville \_\_\_\_\_ 56  
 Goodwin, Porter — Wilmot \_\_\_\_\_ 56  
 Grace, Judd — North Little Rock \_\_\_\_\_ 56-143-169  
 Grafton, James — Booneville \_\_\_\_\_ 56  
 Gravenmier, Don — Helena \_\_\_\_\_ 41-56-155

Haley, Mrs. June — Van Buren \_\_\_\_\_ 56-146-147  
 Hamrick, Kenneth — Wynne \_\_\_\_\_ 41-56  
 Hardin, Jack — Malvern \_\_\_\_\_ 56-98-157  
 Harper, Rex — Sheridan \_\_\_\_\_ not pictured  
 Harris, C. E. — Arkadelphia \_\_\_\_\_ 68-71  
 Harvill, Jo Ann — Humphrey \_\_\_\_\_ 57-109-111-147  
 Hesterly, Otho — Prescott \_\_\_\_\_ 53-57-98-100-158  
 Hicks, Billy F. — Smackover \_\_\_\_\_ 31-57  
 Hill, Laverne — Lepanto \_\_\_\_\_ 57-100-159-173  
 Holt, Juanita — El Dorado \_\_\_\_\_ 57-82-100-109-111-162  
 Hood, Harriet — Earle \_\_\_\_\_ 57-59-147  
 Hoover, J. W. — Little Rock \_\_\_\_\_ 57-106  
 Hopkins, Irma Helen — Texarkana \_\_\_\_\_ 57-82-83-97-100-162  
 Huddleston, Jim — Hot Springs \_\_\_\_\_ 57-157-181  
 Huddleston, John Paul — Searcy \_\_\_\_\_ 57-98-100  
 Hunt, Russell — Harrison \_\_\_\_\_ 57-106  
 Hunt, Vernon — Berryville \_\_\_\_\_ 57-106-109

Ingram, Mrs. Gloria — Brinkley \_\_\_\_\_ 57

Jackson, Marshall — Rogers \_\_\_\_\_ 57  
 Johnson, Claris, Jr. — El Dorado \_\_\_\_\_ 32-57-106

# STUDENT DIRECTORY

Johnson, Raymond — Piggott ----- not pictured  
 Jones, J. L. — Cabot ----- 58  
 Jordan, Ruth Marie — New Orleans, La. ----- 58-109

Keeling, Elinor — N. Little Rock ----- 58-59-97-109  
 Kirksey, Reba — Arkadelphia ----- 58

Larson, Chloris — Kansas City ----- 58-149-155-159-165  
 Lee, Robert — El Dorado ----- 58-157  
 Leslie, Pat — DeWitt ----- 57-58-60-147  
 Lewis, Bill — Little Rock ----- 58  
 Livingston, Patsy — Hot Springs ----- 58-109-142  
 Lowry, Tom — Arkadelphia ----- not pictured

Mahan, Raymond — Bearden ----- not pictured  
 Marbury, Ralph — Arkadelphia ----- 58-180  
 Martin, Dan — Willow Springs, Mo. ----- 58-98-169  
 Martin, Mary Ann — Arkadelphia ----- 58-145-174  
 Maurer, John — Arkadelphia ----- 170  
 Mefford, Richard — Fort Collins, Colo. ----- 58-96-109  
 Melson, Elsie — Arkadelphia ----- 58-159  
 Miller, Russell — DeWitt ----- 34-58-139-150  
 Mitchell, Jack — Little Rock ----- 38  
 Moore, David — Heber Springs ----- 58-97-98-100  
 Morgan, Helen — Cullendale ----- 59  
 Mosley, Ann — Little Rock ----- 57-59-60-154-164  
 Muse, Paul — Junction City ----- 59-143  
 McCuin, Earl — El Dorado ----- 32-59-61-98-154  
 McKinley, Nancy — El Dorado ----- 59-102-109  
 McKinney, Annette — Rison ----- 59-110  
 McLane, Darrell — Hatboro, Pa. ----- 59-107  
 McNeil, Nancy — Fort Smith ----- 59-98-162-173

Nelson, Margaret — Oklahoma City, Okla. ----- 59  
 Noel, Joyce — Springdale ----- 59-174

O'Farrell, Walter — Fort Worth, Tex. ----- not pictured  
 Osborne, Harold — El Dorado ----- 32-55-59  
 Osborne, Rosemary — Cord ----- 59-147  
 Overton, Agga Mae — Arkadelphia ----- 59-100-109

Pang, Martha — West Helena ----- 59-158  
 Patterson, William — Camden ----- 59-102-157  
 Perkins, Richard — Van Buren, Mo. ----- 59-155  
 Perrin, Peggy — Benton ----- 60-158-174  
 Petty, Bill — Earle ----- 60-98-169  
 Phillips, Jerald — Harrison ----- 60  
 Pierce, Merle — Crossett ----- 60  
 Plumlee, Carroll — Hot Springs ----- 138  
 Powell, Edith — Hamburg ----- 60-96  
 Pratt, Bill — Lonoke ----- 60-79-107-169

Quattlebaum, Rachel — Searcy ----- 60-111-154

Reames, Billy Bob — Paris ----- 60-98-167  
 Reaves, T. H. — Newport ----- 60-97-153-155  
 Reynolds, Homer — Dallas, Tex. ----- 60-103-167  
 Ritchie, Jenelle — Strong ----- 60-147-164  
 Roberts, June — West Memphis ----- 60-82-164  
 Roberts, Noble — Watson ----- 60  
 Rowland, Dorsey Lee — El Dorado ----- 60-100

Sharp, Ike — Warren ----- 33-36-60-150  
 Sitzes, Lester — Benton ----- 60-98-143  
 Skinner, Clyde — Cord ----- 61  
 Smith, Ina — Hot Springs ----- 49-52-61-83-111-147-159-173  
 Smith, Ralph — Hot Springs ----- 49-61-148-149  
 Smith, Rodney — El Dorado ----- 61-98-100  
 Smith, Tommy — Hot Springs ----- 61  
 Southerland, Virginia — Batesville ----- 60-61-155-183  
 Stallings, Don — Hazen ----- 61-156  
 Standridge, Othel — Pine Ridge ----- 67-68-71

Taylor, Arnie — Gurdon ----- 61  
 Taylor, Dorothy — Carthage, Mo. ----- 61-147-159

Taylor, Harold — Sheridan ----- 61-107  
 Taylor, Mabel — El Dorado ----- 61  
 Thomerson, Dorothy — Malvern ----- 61-109  
 Tilbury, Norman — Little Rock ----- 61  
 Toliver, Betty — Little Rock ----- 61-83-155  
 Tures, Marvin — Arkadelphia ----- 61  
 Turner, Francis — Princeton ----- not pictured

Waggoner, Roger — Stuttgart ----- 61-68-71  
 Ward, Donna — Nashville ----- 62-110-147-164  
 Warren, Betty Lou — Smackover ----- 62-97-111-153  
 Watson, Dorothy — Arkadelphia ----- 62  
 Williams, Beth — Malvern ----- 62  
 Wilson, Evelyn — Harrisburg ----- 58-62-109-153  
 Willis, Dan — Antlers, Okla. ----- 62-167  
 Wolfe, Eleanor — New Orleans ----- 62-98-159

Yancey, Jimmy — Arkadelphia ----- 62-98

Zimmerman, Don — Richland, Wash. ----- 62-143

## JUNIORS

Adams, Grover — North Little Rock ----- 88  
 Adams, Roy — Arkadelphia ----- 88-106-168  
 Allen, Mary Jane — Little Rock ----- 88-158  
 Atwood, Hartsell — Little Rock ----- 88-106

Bass, Ed — Arkadelphia ----- 88-98-157-167-180  
 Bates, John — Houma, La. ----- 88-157  
 Bell, Joanna — Little Rock ----- 88-154-173  
 Berry, Betty — Rio de Janeiro, Brazil ----- 88-154-159-174  
 Bowden, Ross — Arkadelphia ----- not pictured  
 Blevins, Dexter — Prescott ----- not pictured  
 Butler, Alton — Kennett, Mo. ----- 88-106

Callaway, J. A. — Arkadelphia ----- 88-144  
 Capps, Dwight — Judsonia ----- 88  
 Cardin, Marion — Malvern ----- 75-77-81-88-139  
 Carroll, Roy — Lonoke ----- 49-82-88-148-149  
 Carroll, Troy — Lonoke ----- 88-106-108-163  
 Claiborne, Frank — Nevada, Mo. ----- 88  
 Corder, A. D. — Prescott ----- 88  
 Cothran, Virginia — Arkadelphia ----- 88-164  
 Cowling, Leon — Mineral Springs ----- 34-68-88-150-182  
 Crabbe, J. C. — Texarkana ----- 89-106

Davidson, Carl — Searcy ----- 68-70-89  
 Dawley, Florence — Arkadelphia ----- 89-98-146  
 Dickert, Raymond — Fouke ----- 103  
 Doan, David — San Diego, Calif. ----- 89-106  
 Duke, Patsy — Texarkana ----- 89-139-159-173-177  
 Dunn, Dorothy — Hamburg ----- 52-89-156

Ermert, Gene — Corning ----- 89-154-183

Fawcett, Carl — Cabot ----- 89  
 Fitzgibbon, Roderick — Little Rock ----- 89-143  
 Fitzgibbon, Rodney — Little Rock ----- 89-143  
 Ford, Margaret — Beebe ----- 89-144-148

Gale, Jane — Little Rock ----- 89-156-164  
 Gallaher, Joe — Braggadocio, Mo. ----- 89-109  
 Galloway, Robert — Warren ----- 38-89  
 Garrison, L. F. — Forrest City ----- 89  
 Gibbs, Mary Ethelyn — Winchester ----- 89-147  
 Goff, W. D. — Bald Knob ----- 89-181  
 Gough, Charles — Hope ----- 89-150-171  
 Greenfield, Kathryn Ann — Independence, Mo. ----- 89-110  
 Griffith, Jim — El Dorado ----- 34

Hampton, James — Mena ----- 52-90-106-109  
 Hargrove, John R. — Lockesburg ----- 90-148  
 Hartsell, B. B. — Hot Springs ----- 90-109  
 Hendrix, Katherine — Honolulu, Hawaii ----- 90-97-142

# STUDENT DIRECTORY

Helms, Richard — El Dorado	not pictured
Hines, Powell — Arkadelphia	49-90
Hink, Gloria — Greenwood	90-97
Honea, Raymon — Blevins	90-143
Hooker, Orvel — Caruthersville, Mo.	90-149-152-169
Horner, Wanda Faye — Manila	not pictured
Howard, Edwin — Pineville, La.	90-156
Hunt, William — Minden, La.	90
Hutchins, Betty Lou — Little Rock	90-109
Jackson, Johnny — Camden	not pictured
Jenkins, James — El Dorado	90-145
Johnson, Edward — Manning	68-70-90-151
Johnston, J. B. — Texarkana	not pictured
Joyner, Jo Ann — West Helena	90
Keeling, Troy — Dermott	90-100-154
Kelly, W. M. — Fort Worth, Tex.	37-42
King, Billy — Warren	90-145-150-171
Kirkpatrick, Paul — Benton	35-90-150-171
Kirksey, Joe — Mulberry	74-77-90-142-171
Knight, James — Almond	91-143
Kuesport, John — Little Rock	91-107
Landers, Tom — North Little Rock	83-91-106
Lawson, Ruth — Joplin, Mo.	91-109
Ledbetter, Gena — Dallas, Tex.	52-91-109
Lewis, Dorothy — Success	91-154
Lide, John R. — Camden	91
Lowman, Jack — Cabot	34-91-150
Lusby, Edsel — Camden	91
Lynch, Dudley — Tucson, Ariz.	not pictured
Malone, Cecil — London	91-157
Mansell, Kay — Fort Smith	78-91
Martin, John — Ashbury	not pictured
Mays, George — Fordyce	not pictured
Means, Martha — Little Rock	91-139-155-158
Miller, Robert — Hot Springs	not pictured
Military, Dorothy — Texarkana	91-159
Miller, Audie — Bolivar, Mo.	91-106
Moore, Beth — Tillar	31-86-91
Moore, Betty — Hope	91
Moore, Jewel — Hope	91
Moore, Laverne — Ink	91
Muncy, Martha — Wilson	92-159-173
Mundie, Ryland — Arkadelphia	not pictured
Murphy, James — El Dorado	not pictured
McClain, Tom — Fort Smith	80-81-92
Neeper, Helen — Malvern	76-77-81-92-164
Newsom, Alice — Smackover	92-148-159-173
Nickelson, Walter — Oak Park, Ill.	92-148
O'Bryan, Harold — Little Rock	92-107
Osborne, Charles — Cord	92-103-139-156
Osborne, Martha — Fort Smith	52-92-147
Park, Almeda — Corning	98-154-159-172-181
Pierce, Rawls — Crossett	92-107
Presswood, Annette — Texarkana	92
Priest, Rita — Bentonville	92-159
Ramsey, Carl — Detoni	35-84-92-150-167
Ramey, Rodney — Searcy	92-169-182
Raper, Mary Elizabeth — Smackover	46-92
Ready, Bob — Eudora	92-145-180
Reagen, Bobbie — Magnolia	92-155
Reed, Charles — Nashville	92-170
Reed, Dorothy — Benton	52-93-111-148-153
Reed, Mary C. — Pine Bluff	82-93-147-154
Rich, Jackie — Bauxite	not pictured
Royce, Jane — Little Rock	75-77-93-100
Royce, Jonathan — Gurdon	93-98-100
Sample, Malcom — Little Rock	not pictured
Sanders, Sam — Little Rock	33-44-93
Sewell, Helen — Lewisville	93-110
Shoemake, Bill — Paris	93-167
Short, Frisco — Arkadelphia	93-96-98-100
Short, Norman — Camden	93-107
Short, Sue — Beebe	93-142-159
Sims, Claire Lee — Hot Springs	93-143-158
Smith, Hugh — Miller, Mo.	93-107-110
Sparks, Cora Lee — Hot Springs	93-139-147
Steely, Betty Lou — Arkadelphia	93
Stone, Bill — Texarkana	93-106-109-169
Syler, Allen — Waldron	83
Talley, Robert — Magnolia	68-69-93
Tatum, Harold — Tyronza	93-142-143
Taylor, Jack — Ozark	90-103-142-183
Teague, Webster — Bearden	94-98-160-180
Tedford, Tommy — Arkadelphia	61-94-98
Thomas, Wanda — Arkadelphia	94-102
Tommy, Dick — Murfreesboro	142-183
Townsend, William — North Little Rock	94
Tucker, Robert — Hot Springs	not pictured
Turner, Laura Eva — Arkadelphia	46-74-94
Turner, Otis — Arkadelphia	37-47-94-170
Utley, Vernard — West Monroe, La.	94-107-110
Vining, Bill — Eudora	44-94-151-167-181
Walker, James — Harrison	94-107
Wallace, Donald — Hot Springs	94-143-182
Walls, Thomas — Conway	not pictured
Walsh, Billy Joe — Little Rock	94-107-148
Walter, Jimmy — Hope	94-171
Walter, Mitchell — Dierks	94-171
Ward, Bob — Texarkana	94-97-169-180
Warren, Archie — Joplin, Mo.	94-107
Warren, Lou — Arkadelphia	94-98-147-174
Whitley, Vannyc — Blytheville	83-94-142
Wicklund, Sue — Des Arc	94-158-159
Woodson, Dale — Prescott	95-171
Wreyford, Jessie Mae — Texarkana, Tex.	95-173
Wright, Carl — Bonne Terre, Mo.	95
Wright, James — Glenwood	95-102-151

## SENIORS

Allen, Sally — Bradley	116-144-164
Allison, Clarence — Walnut Ridge	116-168
Anderson, Ray — Hatfield	116-145
Ashcraft, Harry — Warren	116-157
Atchison, Margaret — Pine Bluff	116-144-148
Bailey, James — Magnolia	35-116
Bachman, Vivian	116
Bailey, Mary Jo — Dermott	116-146-147
Barfield, Alla Mae — Arkadelphia	117-144
Barfield, Virginia — Arkadelphia	117-146
Barger, Albert — Beebe	68-70-117
Baxter, Roger — New Boston, Tex.	106-117
Bearden, Joan — Morrilton	46-117-144
Boyles, Eual — North Little Rock	not pictured
Bradshaw, Dianne — Arkadelphia	98-100-117
Bremerman, Bob — Denison, Tex.	117-158
Brewer, J. Martin — Webb City, Mo.	106-117
Brown, Clarice — Hope	82-83-84-118-148-152-154-164
Brown, Paul — Little Rock	100-118
Butler, John — Corning	118
Byrd, Mrs. Bertie — Alf	118-146-147
Byrd, Josephine — Camden	111-118
Carlisle, Morris — Hickory Plains	69-118
Carozza, Michael — Scott	118
Carson, Robert — Benton	118-156

# STUDENT DIRECTORY

Case, Grace — Birmingham, Ala. _____	118-149	Mook, Minnie — El Dorado _____	126-142
Church, P. C. — El Dorado _____	84-106-114-119	Morgan, Judson — El Dorado _____	126
Coleman, Henry — Princeton _____	106-119	Morris, Brooks — Hazen _____	not pictured
Cook, Delter — Bismarck _____	119-142	Mullins, Burton — El Dorado _____	126-156-183
Cox, Maggie Frances — Texarkana _____	119-152-153-154	Murphy, Bruce — Monroe, La. _____	127
Craig, Calvin — Norphlet _____	119	McCalman, C. G. — Bradley _____	127-168
Crittenden, Jim Ed — Benton _____	84-119-167	McClanahan, Johnny — North Little Rock 52-74-77-81-83-127-144-149	
Davis, Delores Jean — St. Louis, Mo. _____	119-157	McClung, Johnny — Hartford _____	100-127-180
Deny, Buddy — Arkadelphia _____	not pictured	McElhanon, Brice — Okolona _____	not pictured
Dollins, Sallie — Paragould _____	86-120-144	McKinnon, Jack — North Little Rock _____	127
Dover, James — Battles _____	96	McLain, Jerry — Coronado, Calif. _____	96-127-144
Dugger, Geraldine — Searcy _____	108-120	McMillion, Joe — Little Rock _____	107-127
Duke, Reese — Prescott _____	120-142		
Edwards, Robert — Bolivar, Mo. _____	not pictured	Neves, Imogene — Camden _____	109-127-159
Elmore, Harold — Booneville _____	106-115-120	Newman, Bobby — El Dorado _____	35-128-150
English, Billie — Ozark _____	110-120	Nix, John Davis — Donaldson _____	82-128-138-148-168-177
		Nix, Roy — Smackover _____	42-128-148-150-161
Fewell, Wilma — North Little Rock _____	114-120	Norris, Robert _____	128-170
Fitzgibbon, Carney — Little Rock _____	120-143		
Gifford, Roland _____	106-107-120	O'Kelly, Larry — Russellville _____	128
Gifford, William — Little Rock _____	106-121	Orr, Betty, Arkadelphia _____	128-158
Glasgow, Mary Dale — DeQueen _____	103-121-158		
Goatcher, Truett — Formosa _____	121-145	Pace, Sam — Antler, Okla. _____	107-128
Gober, William Dee — Star City _____	121-150	Partain, Rosemary — Arkadelphia _____	128-146
Golden Oscar — Arkadelphia _____	121-146-177	Patton, Paul — Neosho, Mo. _____	107-129
Graham, Willis — Shreveport, La. _____	177	Pearce, Margaret — Arkadelphia _____	129-152
Greenfield, Eugene — Alma _____	121-148	Perryman, Robert — Dardanelle _____	129
Grober, Glendon — Little Rock _____	110-121-158	Pogue, Velda — Fort Smith _____	52-82-86-129
		Pratt, June — Lonoke _____	129-144
Haley, Elden — England _____	106-121	Puckett, Aubrey — Little Rock _____	107-129
Hall, Darrell — Memphis, Tenn. _____	106-109-122		
Hand, John — Bauxite _____	122-143-145	Reed, Rowland — Rison _____	82-84-129-148
Haley, Orville — Van Buren _____	106-122-156	Reid, Wayne — Russellville _____	130-156
Harper, Thelma — Eudora _____	83-122-145-159-173	Roberson, Tom — El Centro, Calif. _____	130-151
Helfey, James — Mt. Judea _____	106-109-122	Roseman, Jane — Batesville _____	130-172
Hickem, Billie Jean — Little Rock _____	122-147	Ross, Darrell — Little Rock _____	82-102-107-130-148-163
Hill, Reed — El Dorado _____	122-157-183	Ross, Tresa — Little Rock _____	130
Hillard, Mary K. — Ozark _____	122-142-143	Russell, Reuben — El Dorado _____	130-145-177
Holeman, John S. — Manning _____	123-143-166	Ryan, Eugene — Jacksonville _____	187-130
Holland, Ralph — Bauxite _____	37-123-166		
Hood, Jane — Earle _____	59-109-123-147	Samuel, Marjorie — Hope _____	130-157
Hosey, Nina — Marvel _____	123-146-147-159-172	Sanders, Betty — Monticello _____	52-77-114-131
Hunt, T. W. — Lepanto _____	106-123	Sanders, Walter — Hot Springs _____	131
Howard, Bernice — Arkadelphia _____	123	Sewell, James — Fort Smith _____	131-155
		Shepherd, Raymond — Arkadelphia _____	181
Ingram, Austin — El Dorado _____	106-123-152	Short, Mark — Arkadelphia _____	not pictured
		Sims, Carolyn — Fort Smith _____	97-110-131
Johns, Harrison — Tunica, Miss. _____	106-123	Sims, Phillip — Fort Smith _____	97-131
Jones, Norvin — Wynne _____	106-124	Smith, Margaret Jane — McGehee _____	131
		Smith, Robert Lee — Flint, Mich. _____	not pictured
Kelly, Helen — North Little Rock _____	124-157	Standiford, Lillian — Hot Springs _____	111-131
Kersey, Stuart — Richmond, Va. _____	124-168	Stark, Dewey — Mountain Home _____	42-84-131
Kersh, Owen — Fort Smith _____	124-169	Stogsdill, Jess — Rolla, Mo. _____	107-132-144
Kidd, Jesse — Urbana _____	106-124	Sutherland, Richard — El Dorado _____	132
Kinder, Roy — Granite City, Ill. _____	82-124		
		Tabor, James — El Dorado _____	33-132-151-170
Langley, W. B. — Norphlet _____	124	Talbot, Sam — Shreveport, La. _____	132-151-167
Larey, Roland Lee — Fouke _____	124	Talley, William — Magnolia _____	32-40-67-68
Leeton, Mary Alice — El Dorado _____	82-125	Taylor, Preston — El Dorado _____	52-106-132
Lindsey, Ernest — El Dorado _____	181	Thomas, Duane — Curtis _____	132-144-156
Lisemby, Ray — Kingsland _____	125	Thompson, Charles — Leadwood, Mo. _____	98-132
Lowry, Charles — Pine Bluff _____	125	Tippin, George — Ola _____	136-167
Lowry, Hazen — Pine Bluff _____	125	Titsworth, Spear — El Dorado _____	35-47-82-133-138-151
Lynd, Don — Siloam Springs _____	36-125-150-171	Tweedle, Earl — Hopper _____	133
Mallory, Ira — Arkadelphia _____	107-125	Vance, Johnny — Russell _____	133-155-157
Marks, Horace — Fordyce _____	106-125		
Marks, Lois — Camden _____	not pictured	Warnock, Jimmy — Smackover _____	37-133-151-170
Matthew, B. W. — Shongaloo, La. _____	68-69-126	Warren, Mary Margaret — Arkadelphia _____	133-152-153-154
Mayes, Robert — N. Canton, Ohio _____	33-40-126	Wasson, Lillian — Arkadelphia _____	97-133-152
Meltabarger, Charles — Little Rock _____	100-97-126-157	Wasson, Melvin — Sedalia, Mo. _____	107-134
Miller, Weldon — Texarkana _____	82-126-157	Watson, Bilney — Arkadelphia _____	134
Monk, O. G. — Pine Bluff _____	126-157-182	Watson, Robert — Arkadelphia _____	134-180
		Webb, Thomas — Arkadelphia _____	134
		Westerman, Ila Marie — Weiner _____	103-109-134

# STUDENT DIRECTORY

Wesson, John — Nashville \_\_\_\_\_ 134-142-143  
 White, W. H. — Smackover \_\_\_\_\_ not pictured  
 Wiggins, George — Augusta, Ga. \_\_\_\_\_ 134  
 Wilcoxsin, Frankie — Walnut Ridge \_\_\_\_\_ 134-157  
 Wiles, Mary — Beebe \_\_\_\_\_ 135-158  
 Wilkins, Betty Sue — Newport \_\_\_\_\_ 135  
 Williams, Betty Ann — El Dorado \_\_\_\_\_ 86-96-135  
 Williams, Emil — Searcy \_\_\_\_\_ 52-82-84-135-152  
 Williams, Bill — Arkadelphia \_\_\_\_\_ not pictured  
 Wise, Doyle — Bryant \_\_\_\_\_ 135-142-143  
 Wise, Paul — Bryant \_\_\_\_\_ 135-142-143  
 Wright, Doyle — Benton \_\_\_\_\_ 135-143-145-166-183  
 Wright, Glenn — El Dorado \_\_\_\_\_ 107-135  
  
 Yankie, James — Harriman, Tenn. \_\_\_\_\_ 136-145  
  
 Zimmerman, Billie Jean — Fort Smith \_\_\_\_\_ 136-144  
 Zimmerman, Gail — La Crosse, Wisc. \_\_\_\_\_ 107-136

## SPECIAL STUDENTS

Attaway, Martice \_\_\_\_\_ Fouke  
 Blackmon, Mrs. Bessie \_\_\_\_\_ Arkadelphia  
 Burford, Bob \_\_\_\_\_ Hot Springs  
 Callaway, Mrs. J. A. \_\_\_\_\_ Arkadelphia

Cannefax, George \_\_\_\_\_ Hot Springs  
 Chesser, Mrs. Don \_\_\_\_\_ Halley  
 Garner, Mrs. William \_\_\_\_\_ North Little Rock  
 Garrison, Mrs. Ruth \_\_\_\_\_ Forrest City  
 Goatcher, Lillian \_\_\_\_\_ Formosa  
  
 Hill, Thomas \_\_\_\_\_ Hot Springs  
 Hunt, Mrs. W. F. \_\_\_\_\_ Minden, La.  
 Hurless, Robert \_\_\_\_\_ Heber Springs  
  
 Morgan, Mrs. Jud \_\_\_\_\_ St. Louis, Mo.  
  
 Puckett, Carolyn Sue \_\_\_\_\_ Little Rock  
 Puckett, Barbara Sue \_\_\_\_\_ Little Rock  
  
 Reeder, Mary Francis \_\_\_\_\_ Arkadelphia  
 Rudolph, Thelma \_\_\_\_\_ Arkadelphia  
  
 Taylor, Bobby Frank \_\_\_\_\_ Arkadelphia  
 Taylor, Mary \_\_\_\_\_ Arkadelphia  
 Thomas, Ruth Ann \_\_\_\_\_ Arkadelphia  
  
 White, Jimmy \_\_\_\_\_ Arkadelphia  
 Wiggins, Virginia \_\_\_\_\_ Ontario, Calif.  
  
 Yancey, Jo Ann \_\_\_\_\_ Arkadelphia  
 Yancey, Wanda Sue \_\_\_\_\_ Arkadelphia  
 Young, Louise \_\_\_\_\_ Arkadelphia

