

The Stage and Directors



## *Ouachita*

Ouachita, we sing thy praises,  
Thy beauty, thy power, thy fame;  
Each loyal heart upraises  
A cheer to thy glorious name.

O-u-a-c-h-i-t-a!  
Here's good luck to Ouachita,  
May all her skies be gay;  
Give a cheer for Ouachita,  
A loud hip-hip-hooray!  
O-u-a-c-h-i-t-a!

Ouachita, thy sons and daughters  
Will carry thy flag unfurled,  
And none can e'er surpass thee,  
The queen of the college world.





MAIN BUILDING

*Peace be within thy walls, and prosperity within thy palaces.*



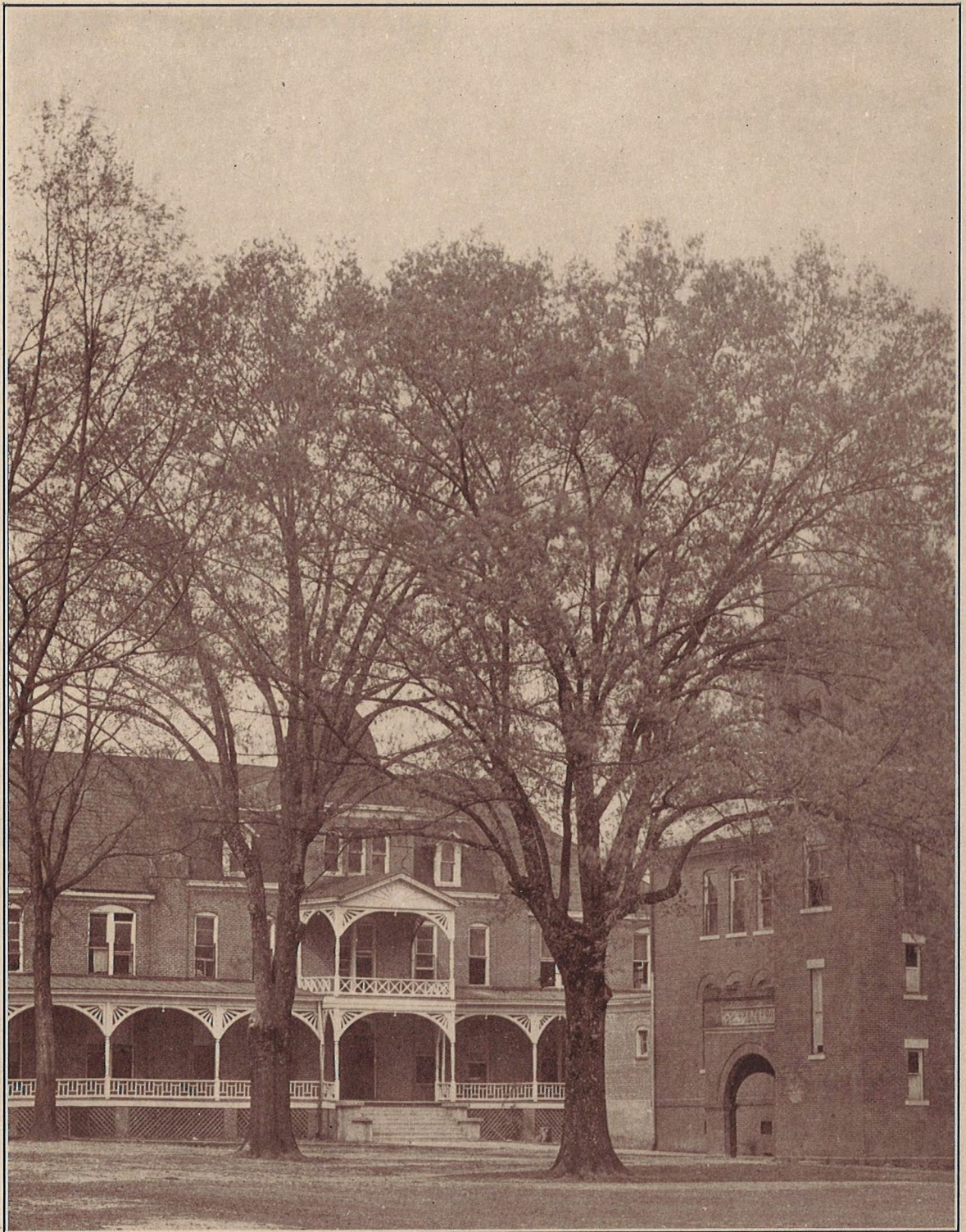

BOYS' DORMITORY

*Then here's to the oak, the brave old oak, who stands in his pride alone!  
And still flourish he a hale green tree when a hundred years are gone!*





GIRLS' DORMITORY

*Where fair lassies lightly trip  
And brave laddies fear to tread.*

RILEY LIBRARY  
QUACHITA BAPTIST UNIVERSITY





DINING HALL

*That all-softening, overpowering knell,  
The tocsin of the soul,—the dinner bell.*





THE OLE SWIMMING HOLE

*The sunlight softly falls on the ole swimming hole.*





RIVER SCENE

*There's a magical spot up the river  
Where the softest of airs are playing.*



*Of all the glad New Year, mother, the maddest, merriest day;  
For I'm to be Queen o' the May, mother, I'm to be Queen o' the May.*

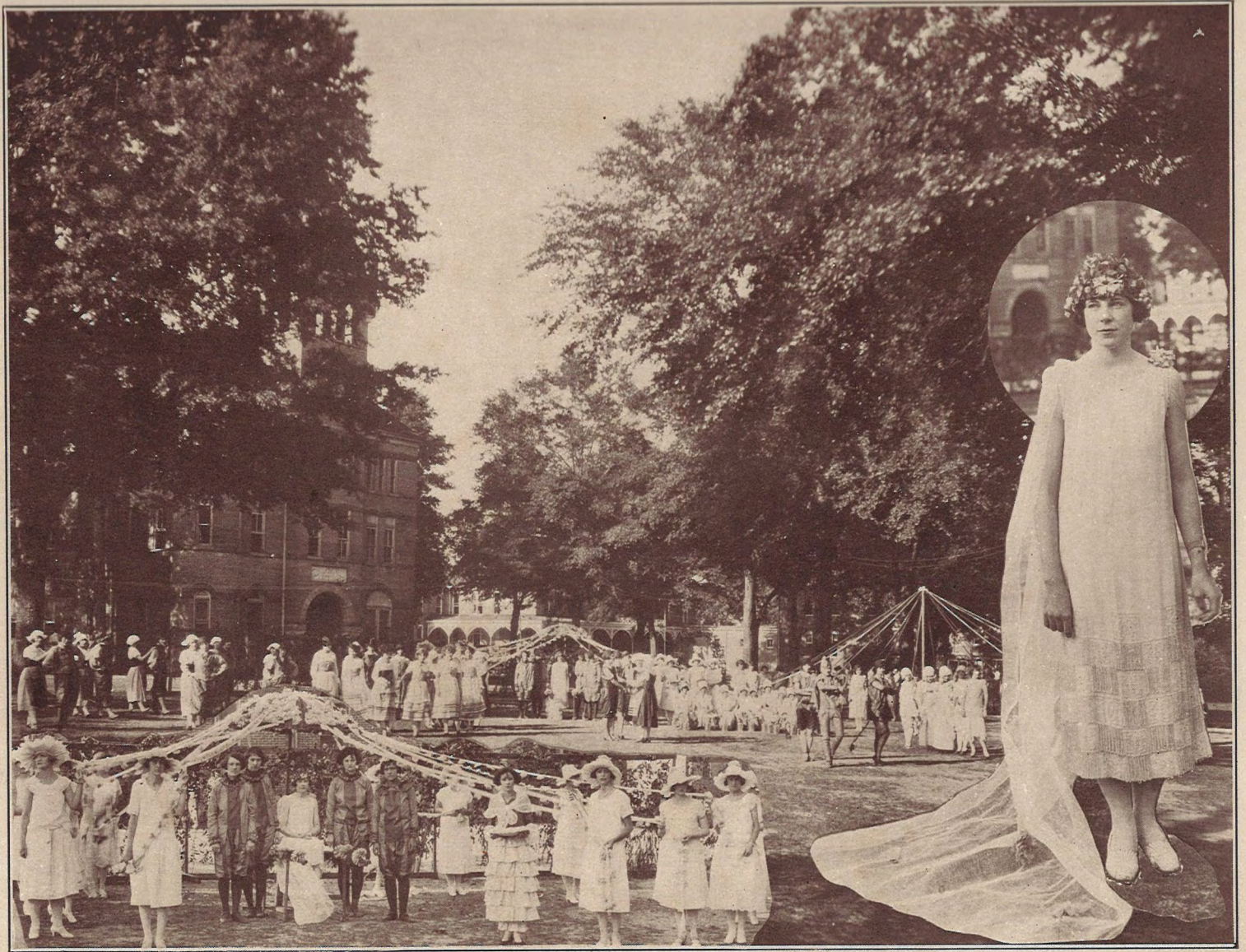

MAY DAY FROLIC, 1925



The OUACHITONIAN of 1926

"A Drama of College Life"

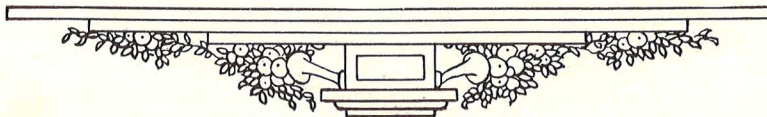
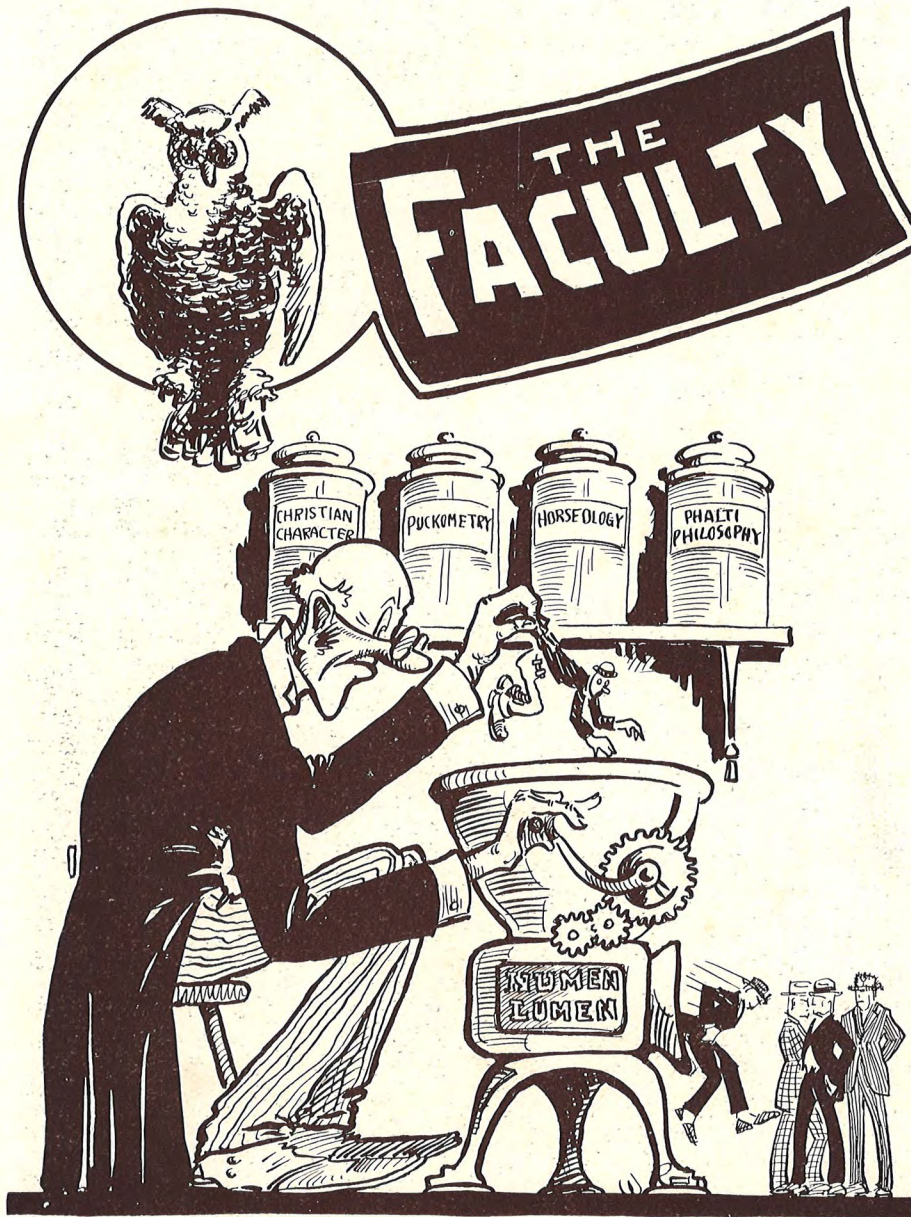
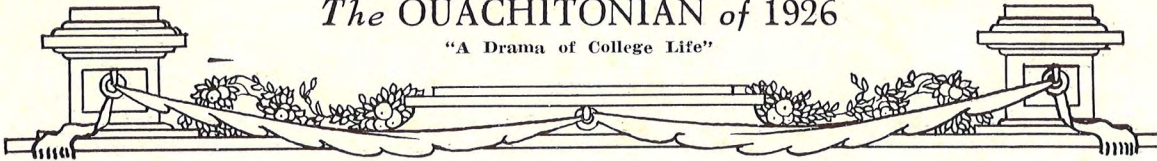



*The OUACHITONIAN of 1926*

"A Drama of College Life"

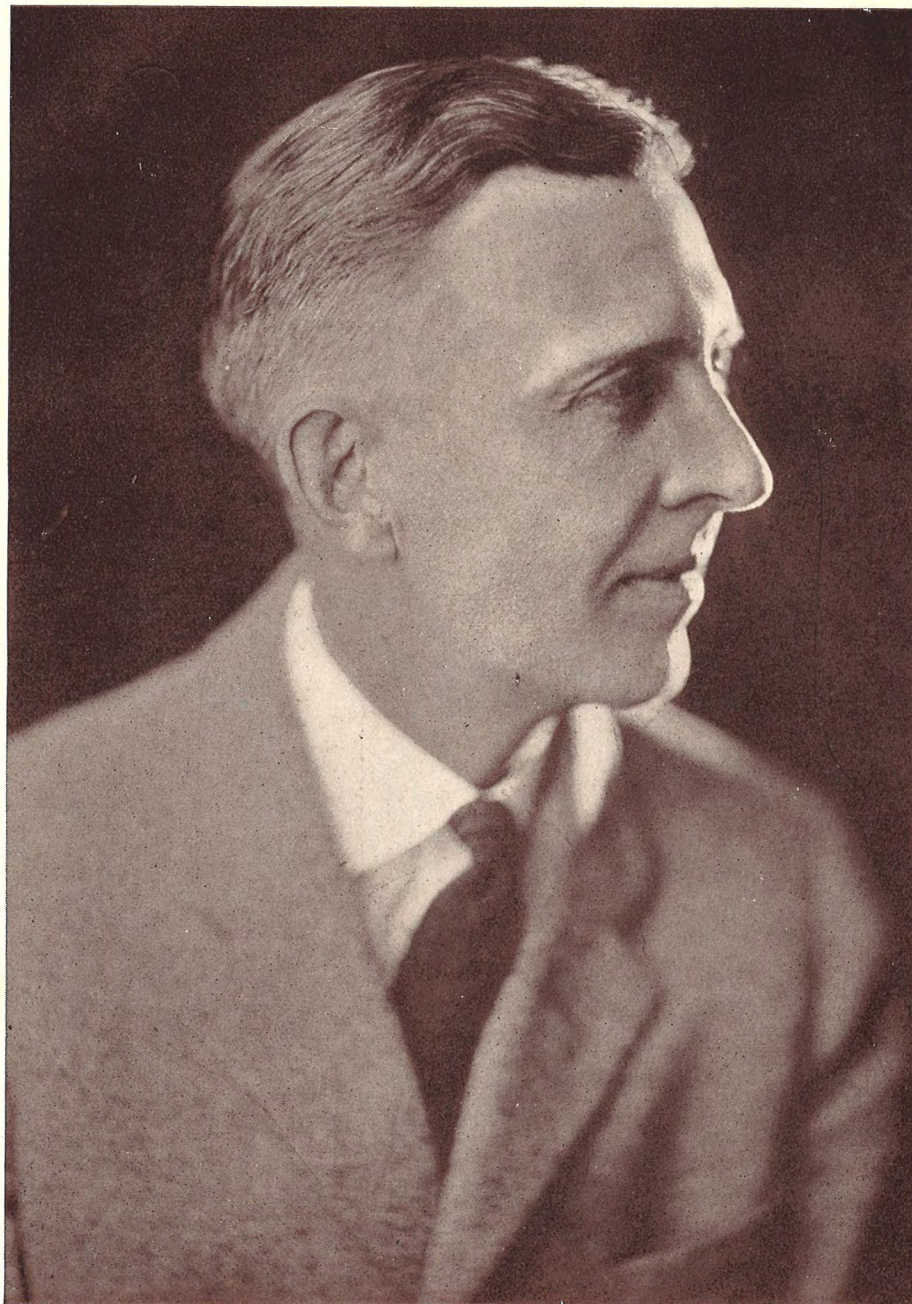
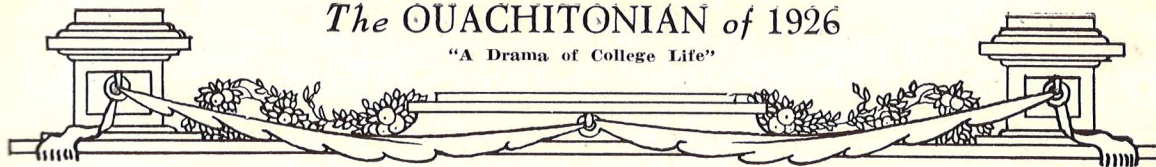

CHARLES ERNEST DICKEN, DD., LL.D.  
*President*

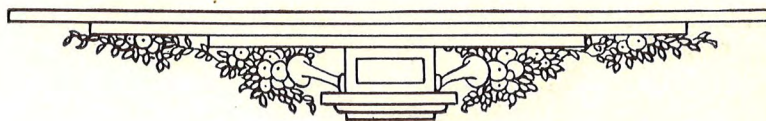



The OUACHITONIAN of 1926

"A Drama of College Life"

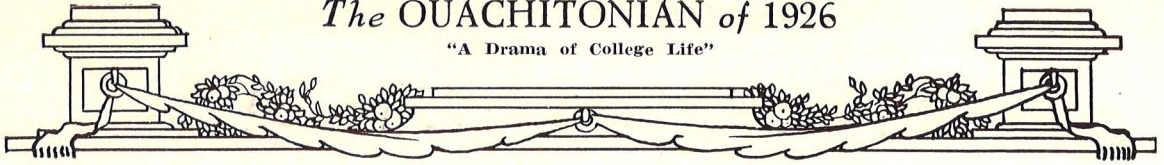

Faculty—



CLARENCE E. ARNETT  
A.B.

*Professor of History and Economics*  
(Absent on leave 1925-26)

MRS. ESTELLE McMILLAN BLAKE  
*Assistant Professor of English*



MISS BESSE CLEMENT  
A.B.

*Instructor in Modern Languages*

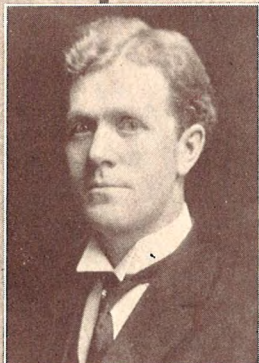

JAMES HENRY COLEMAN  
A.B., A.M., TH.M.

*Acting Professor of History and Economics*

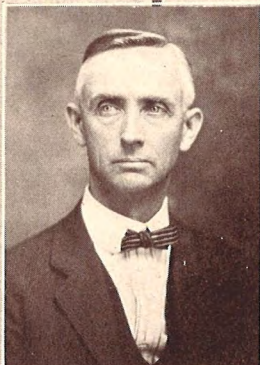

B. F. CONDRAY  
A.B., PH.M.

*Registrar and Professor of Education*

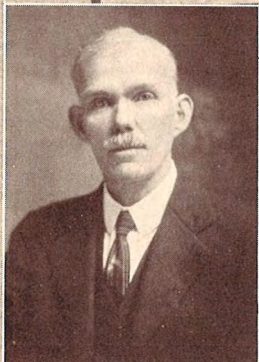

A. M. CROXTON  
A.M., TH.D.

*Professor of Philosophy*

—1926

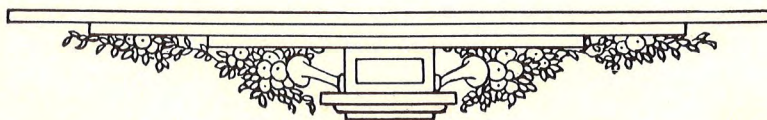



The OUACHITONIAN of 1926

"A Drama of College Life"

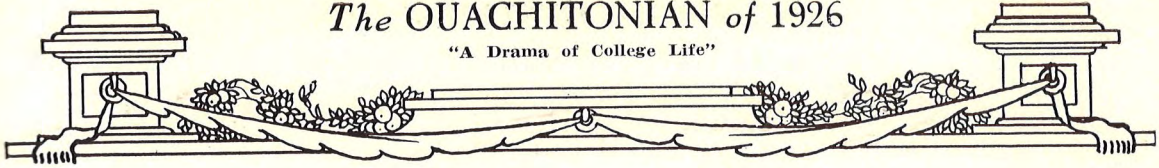

CARL G. DAVIS

A.B., A.M.

*Professor of Chemistry and Physics*

Head of Department of Science

MISS MARY LOUELLA GITCHELL

A.B., M.A.

*Dean of Women and Associate Professor of English*

MORLEY JENNINGS

B.S.

*Professor of Physical Education for Men*

Director of Athletics

MISS HAZEL JONES

A.B.

*Assistant Professor of History*

WILLIAM CHESTER MUNN

A.B., M.A.

*Professor of Geology and Biology*

CLIFFORD H. OSBORNE

A.B., A.M.

*Professor of English*

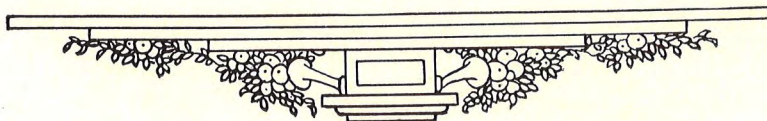
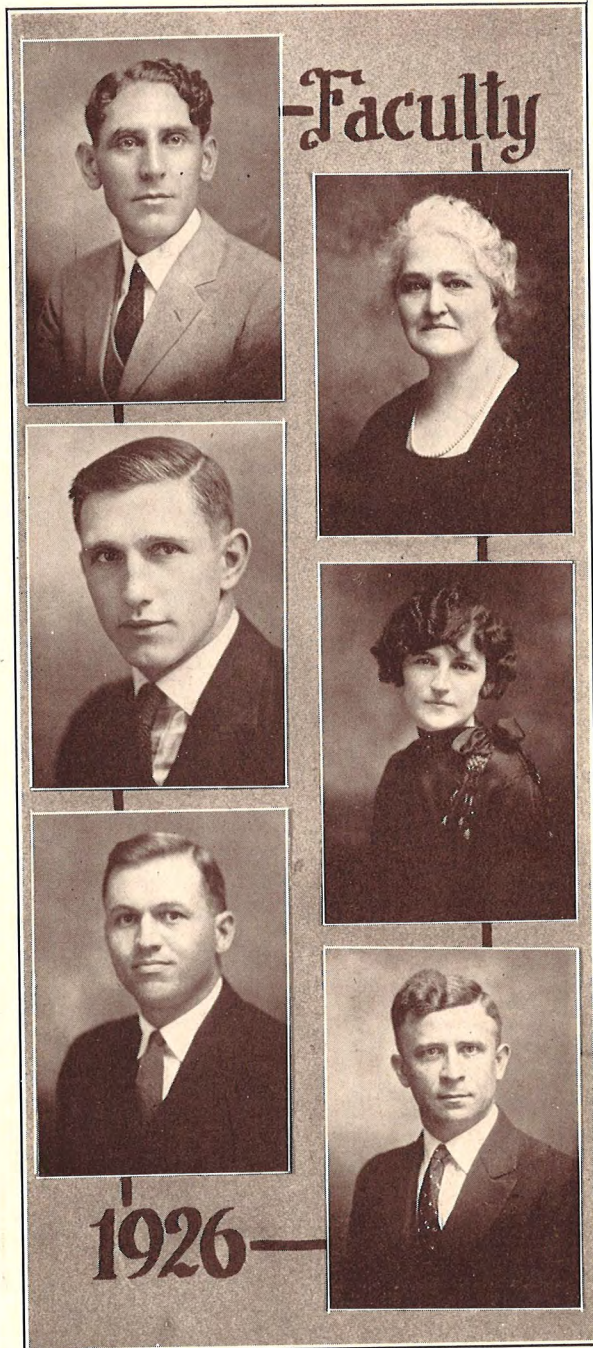



The OUACHITONIAN of 1926

"A Drama of College Life"

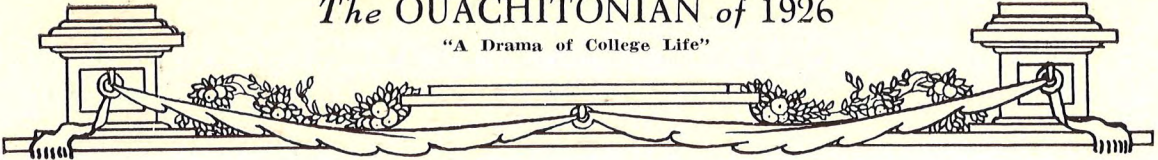

Faculty-

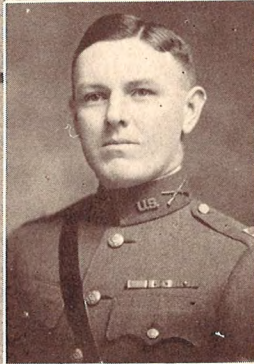

CAPTAIN RAY E. PORTER  
U.S.A.

*Commandant and Professor of Military Science and Tactics*

MISS EMILY BLAKE  
*Physical Education for Women*



JOSEPH L. RILEY  
A.B., A.M.

*Professor of Mathematics*



CAPTAIN IRVINE C. SCUDDER  
U.S.A.

*Assistant Professor of Military Science and Tactics*

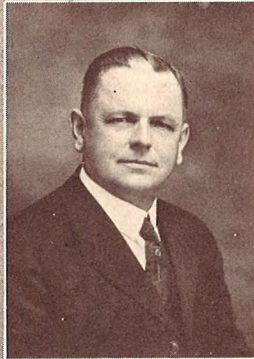

PAUL E. WHITEHOUSE  
B.A., M.A.  
*Professor of Modern Languages*



PETER ZELLARS  
A.B., A.M.  
*Professor of Latin*

—1926

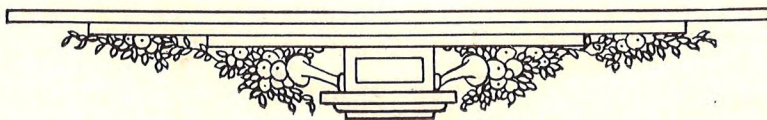



# The OUACHITONIAN of 1926

"A Drama of College Life"

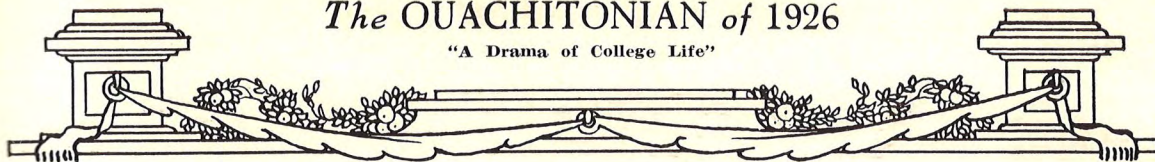

H. L. WINBURN  
D.D., LL.D.  
*Pastor First Baptist Church, Arka-  
delphia, Ark.*

MISS GRACE BUSSELL  
*Librarian*

FIRST SGT. JOHN MAURER  
U.S.A.  
*Assistant in Military Science and  
Tactics*

MISS LILLIAN BUTCHER  
*Secretary to President*

JAMES WAYNE McCAULEY  
*Director of Band; Bookkeeper*

MISS NONA BARLOW  
*Assistant Dean of Women*

J. R. MACKAY  
*Superintendent of Building and  
Grounds*  
*Director of the Anvil Chorus*

Faculty

ASSISTANTS

—1926

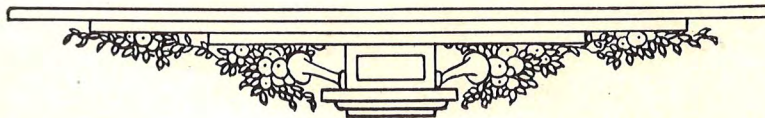



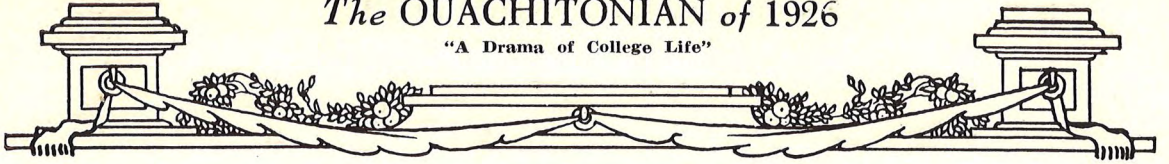

Concervatory



Fine Arts

Faculty

LIVINGSTON H. MITCHELL  
*Professor of Piano and Director of  
Conservatory*

ALFRED HALL  
F.R.C.O.  
*Professor of Voice and Pipe Organ*

MISS MAUDE WRIGHT  
*Professor of Piano and History of  
Music*

WILLIAM F. DEUSINGER  
*Professor of Violin*

MISS ALMERIA R. QUINN  
*Head of Department of Expression*

MRS. ALFRED HALL  
*Instructor in Art*

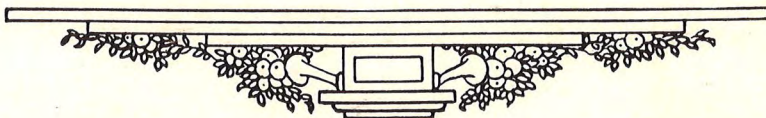



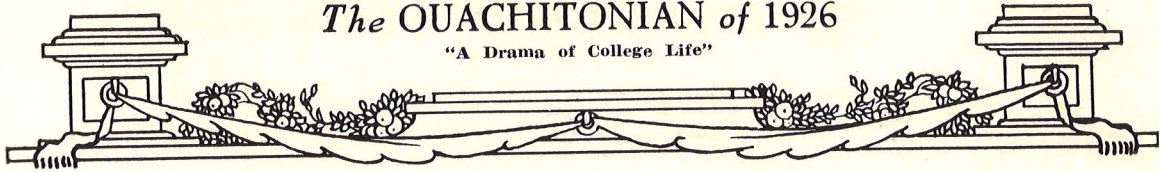

DINING HALL

CONCER-VATORY

Boy's Dorm.

STATE CAPITOL

N I A G A R A F A L L S!

FIRST BAPTIST CHURCH

"GYM"

MAIN BLDG.

OUACHITA RIVER

"PLAINS OF WISCONSIN"

FROM THE BLUFF

S I E M S H A L L S

FOUNTAIN-SUMMER

FOUNTAIN-WINTER

# VIEWS

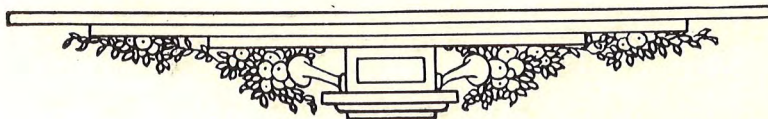



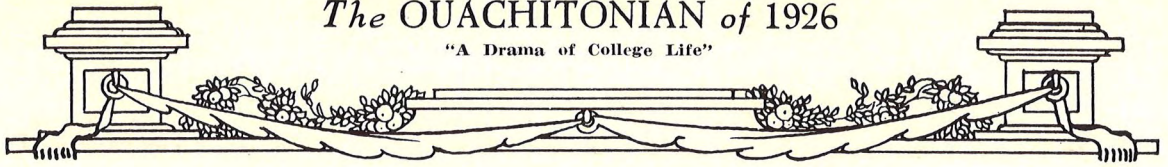

# *The OUACHITONIAN of 1926*

"A Drama of College Life"

## *Dream the Great Dream*

Dream the Great Dream, though you should dream—you only,  
And friendless follow in the lofty quest.  
Though the dream lead you to a desert lonely,  
Or drive you, like the tempest, without rest,  
Yet, toiling upward to the highest altar,  
There lay before the gods your gift supreme—  
A human heart whose courage did not falter  
Though distant as Arcturus shone the Gleam.

The Gleam?—Ah, Question not if others see it,  
Who, nor the yearning, nor the passion share;  
Grieve not if children of the earth decree it—  
The earth, itself—their goddess, only fair!  
The soul has need of prophet and redeemer;  
Her outstretched wings against her prisoning bars,  
She waits for truth; and truth is with the dreamer—  
Persistent as the myriad light of stars!

—FLORENCE EARLE COATES.

