

1973

# Official Handbook 1973-1974

Ouachita Baptist University

Follow this and additional works at: <http://scholarlycommons.obu.edu/tiger>

 Part of the [Higher Education Commons](#), and the [Organizational Communication Commons](#)

---

## Recommended Citation

Ouachita Baptist University, "Official Handbook 1973-1974" (1973). *The Tiger: OBU's Student Handbook*. 13.  
<http://scholarlycommons.obu.edu/tiger/13>

This Book is brought to you for free and open access by the Archives and Special Collections at Scholarly Commons @ Ouachita. It has been accepted for inclusion in The Tiger: OBU's Student Handbook by an authorized administrator of Scholarly Commons @ Ouachita. For more information, please contact [mortensona@obu.edu](mailto:mortensona@obu.edu).

# THE TIGER

## 1973-1974



Official Handbook of  
Ouachita Baptist University

TABLE OF CONTENTS

Letters of Welcome

Dr. Daniel R. Grant, President . . . . .	2
B. Aldon Dixon, Dean of Students . . . . .	3
Larry Payton, Director of Evans Student Center . . . . .	34
Rev. A. Wm. Terry, Arkadelphia Ministerial Alliance. . . . .	46
John Halbert, Director of BSU . . . . .	45
Lee Sanders, President Student Senate. . . . .	41
Marsha Ellis, President BSU . . . . .	44
Orientation . . . . .	6
The Campus . . . . .	11
Riley Library. . . . .	23
Listings of Administration, Faculty & Staff . . . . .	28
Campus Organizations . . . . .	35
Student Senate . . . . .	41
Religious Activities & BSU . . . . .	43
Arkadelphia Churches . . . . .	47
City Map . . . . .	48
Athletic Schedule . . . . .	49
Constitution of Associated Students . . . . .	51
Association of Women Students . . . . .	58
Evans Student Center . . . . .	61
The Guide . . . . .	67

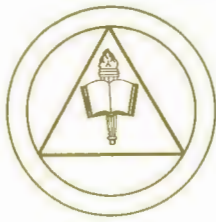

Ouachita  
Baptist  
University

Arkadelphia, Arkansas 71923



Office of President

Dear New Ouachitonian:

Your arrival at Ouachita Baptist University makes this the most exciting time of the year for us, and I hope you share this feeling. Moving in to two beautiful new buildings this fall, the Evans Student Center and Lile Hall, adds to the excitement of your coming. Although the administration, faculty, and returning students have been working hard to prepare for your coming and to make your Ouachita experiences literally life changing, it is still mainly up to you whether this really happens. I want to ask your help in making it so.

Ouachita will be a greater Christian university if you will begin early in developing strong pride in the many good things here, and in being a constructive critic of the things that need improving. Please don't hesitate to come tell me about both! I look forward to meeting you and getting to know you as a friend during your Ouachita years.

Sincerely,

*Daniel R. Grant*

Daniel R. Grant, President



# Ouachita Baptist University

Arkadelphia, Arkansas 71923



Dean of Students

## Greetings to Our New Students:

It is a pleasure to greet our new students in The Tiger. As I welcome you to the University, I want you to know that OBU exists for its students. Our basic goal is to provide an environment which is both academic and Christian. We want to give each student an opportunity to gain broad insights into knowledge which will enable him to arrive at his own value system.

For this reason, we insist that college is a new adventure, not only the first time you enroll, but each time you enroll. While here, you will formulate new ideals and goals, you will realize aptitude and interests in new areas, you will know the satisfaction of degrees of success, and you will make many major decisions regarding your vocation, and even your marriage. College cannot be taken lightly!

While a student at this University, I hope that you will feel free to call on me whenever I can serve you.

Sincerely,

A handwritten signature in cursive script that reads "B. Aldon Dixon".

B. Aldon Dixon  
Dean of Students

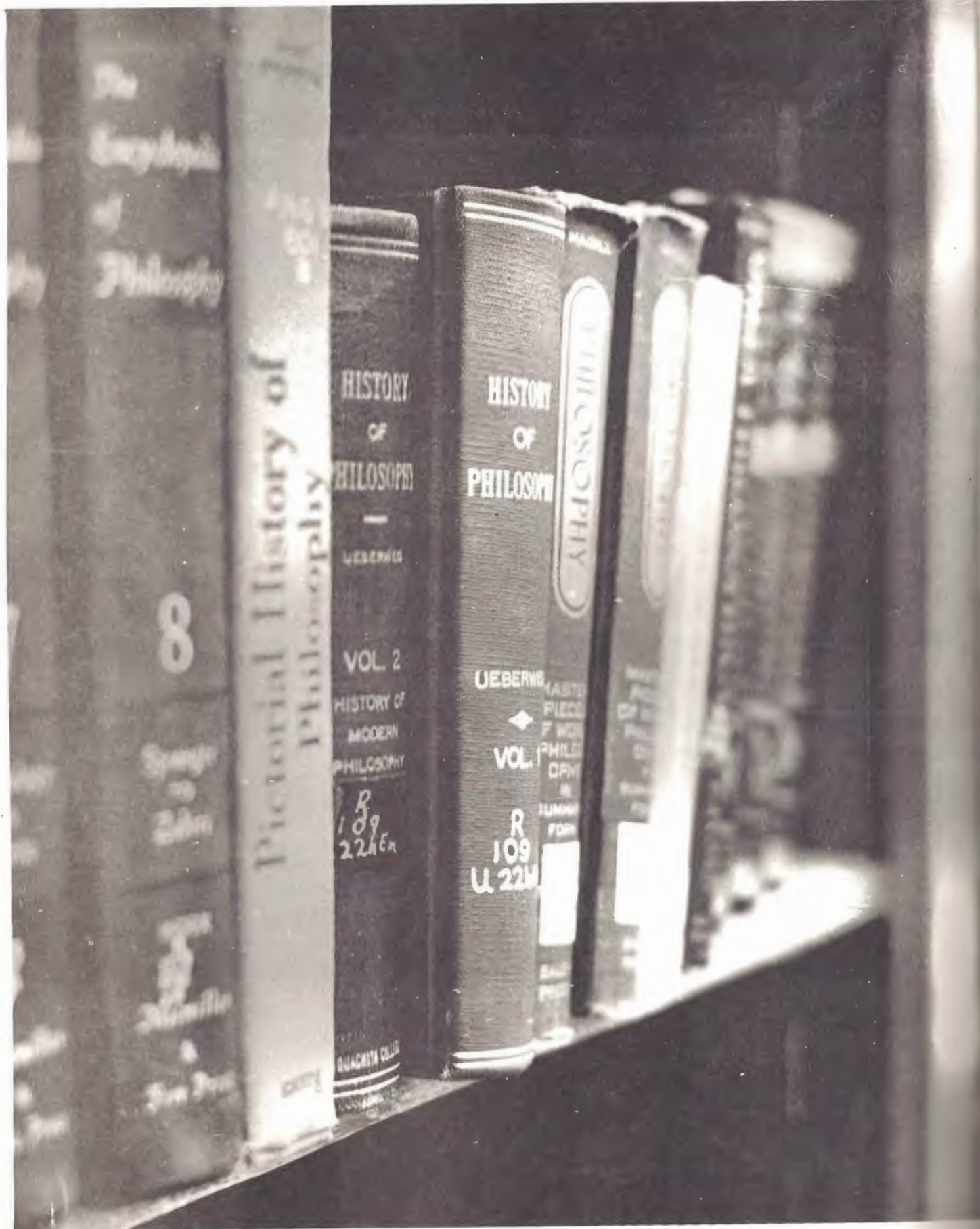



---

# ORIENTATION

---



OUACHITA BAPTIST UNIVERSITY  
 SCHEDULE OF ORIENTATION ACTIVITIES  
 (August 20-27, 1973)

<u>TIME</u>	<u>EVENT</u>	<u>PLACE</u>
Monday -Wednesday August 20-22	Improvement of Instruction Workshop for Faculty	Riley Library
Wednesday - Thursday August 22-23	Student Leadership Workshop (Presidents of Organizations Senate, BSU, RA's and selected faculty members.	Arc Isle Camp Hot Springs
Wednesday, August 22 4:00 P.M.	Departure	
Thursday, August 23 10:00 A.M.	New Faculty Member Seminar	Religion Library BBB 211
8:00 P.M.	Faculty Banquet	Birkett Williams
Friday, August 24 12:00 - 1:30	Cafeteria will be serving on cash basis	Birkett Williams
12:00	All Dormitories Open (All resident students should pick up their name tags which are to be worn all during orientation and orientation programs.)	OBU Dorms
5:00 - 6:00 P.M.	Dinner - (Cash basis)	Birkett Williams
7:00 P.M.	"President's Hour" for Parents and all new students	Mitchell Hall
	Reception (Parents and new students will have an opportunity to meet with the chairman or representatives of each department in which you have an interest.)	Birkett Williams
Saturday, August 25 7:00 - 8:00 A.M.	First Meal Using your temporary meal ticket	Birkett Williams
8:15 - 8:45 A.M.	Freshman Orientation Welcome Mike Beaty Ice Breaker Bill Eliff "On Joining the University Community"  Dr. Grant Dean Dixon	Mitchell Auditorium



*Cut-off pt. 20*

- 8:45 - 10:00 A.M. Campus Tours co-ordinated by the Student Senate
- 9:45 - 10:45 A.M. Freshman Orientation, continued Mitchell Auditorium  
"Why are we here?"  
Dr. Carl Goodson
- 10:45 - 11:45 A.M. Campus Activities Mitchell Auditorium  
Co-ordinated by Larry Payton  
-Athletics  
-Drama  
-Music  
-Other groups and clubs
- 11:45 - 1:00 P.M. Lunch Birkett Williams  
Using temporary meal ticket
- 1:00 - 2:30 P.M. Freshman Testing Verser Drama Center  
(All freshmen will be given an assignment to one of the five locations listed. Roll will be taken at each location. Please have two #2 lead pencils.)  
BBB Rm. 126  
BBB Rm. 216  
BBB Rm. 217  
Daley Hall Rm. 102  
Daley Hall Rm. 105  
(Overflow only.)
- 2:30 - 3:00 P.M. Freshman Orientation Mitchell Auditorium  
"Your Student Senate"  
Lee Sanders, President, presiding  
  
Mr. Joe Witsken, Food Service Director
- 3:05 - 3:30 P.M. Freshman Orientation Mitchell Auditorium  
"The Baptist Student Union"  
Marsha Ellis, President  
John Halbert, Presiding
- 5:00 - 6:45 P.M. Buffet Dinner Birkett Williams
- 8:00 P.M. Freshman Mixer Walton Gym  
Sponsored by the Student Senate
- Sunday, August 26 Breakfast Birkett Williams  
7:00 - 8:00 A.M.
- 9:45 A.M. Sunday School Local Churches  
(refer to The Tiger for listings)
- 10:50 A.M. Worship Services Local Churches
- 11:30 - 1:00 P.M. Lunch Birkett Williams
- 2:00 P.M. Meeting of all new resident students (freshmen & transfer students)  
All Resident Men Verser Drama Center  
B. Aldon Dixon, Dean of Students  
All Resident Women Mitchell Auditorium  
Mrs. Neno Flaig, Dean of Women

*Duplicate of Mon 8<sup>th</sup>*

3:00 P.M.	Presentation of Religious Life John Halbert, BSU Director & Director of Religious Activities	Mitchell Auditori
5:30 P.M.	Snack supper at some local churches	
6:00 P.M.	College Fellowship	Local churches
7:00 P.M.	Worship Services	Local churches
Monday, August 27 6:30 - 7:45 A.M.	Breakfast	Birkett Williams
8:00 A.M.	Orientation Mr. Frank Taylor, Registrar	Mitchell Auditori
8:00 A.M.	All upperclass students should check into the dorms	
8:30 A.M.	All Freshmen & Transfer Students will meet with Department Representatives and students.	

Department of:	Co-ordinator	Place
Accounting	Mrs. Margaret Wright-TM	2
Business Administration	Dr. Lera Kelley	TM
Economics	Mrs. Sammie Lookingbill	TM
Office Administration	Mr. Jonathan Kelley	TM
Elementary Education	Dr. Thurman Watson	JH
Secondary Education	Dr. Charles Chambliss	JH
Health & Physical Education	Dr. Bob Gravett	RFH
Psychology	Dr. Maurice Hurley	FH
Library Science	Mrs. Dorothy Chapel	RL
Art	Mr. Phares Raybon	DH
English	Dr. Herman Sandford	DH
Modern Languages	Mr. Jack Estes	DH
Speech & Drama	Mr. Dennis Holt, Sr.	VDC
Biology	Dr. Victor Oliver	HM
Chemistry	Dr. Wayne Everett	HM
Home Economics	Mrs. Hazel Thomas	Home Ec.
Mathematics	Mr. Bill Allen	BBB
Religion	Dr. Vester Wolber	BBB
Philosophy	Dr. Jim Berryman	BBB
History	Dr. Everett Slavens	DH
Political Science	Mr. Jim Ranchino	OBS
Sociology	Dr. Randolph Quick	FH
Military Science	Lt. Col. Billy Williams	
All Music Majors	Dr. William Trantham	ME
Undecided Majors	Dr. Weldon Vogt	BBB

9:00 - 12:00 A.M. All Students will meet with Faculty Offices  
their Faculty Advisers to complete  
"trial schedule" which must be  
signed by the adviser.

11:30 - 1:30 P.M. Lunch Birkett Williams

1:30 P.M. Freshman & transfer Registration

M-P	1:30 P.M.	Q-T	3:00 P.M.
A-C	2:00 P.M.	G-L	3:30 P.M.
U-Z	2:30 P.M.	D-F	4:00 P.M.

5:00 - 6:45 P.M. Dinner Birkett Williams

8:00 P.M. Freshman Talent Show Mitchell Hall

Tuesday, August 28 Breakfast Birkett Williams

7:00 - 9:00 A.M.

8:30 A.M. Registration for Sophomores,  
Juniors, & Seniors

M-P	8:30 A.M.	Q-T	1:00 P.M.
A-C	9:30 A.M.	G-L	2:00 P.M.
U-Z	10:00 A.M.	D-F	3:00 P.M.
CLOSE	12:00 Noon for lunch	CLOSE	4:00 P.M.

11:30 - 1:00 P.M. Lunch Birkett Williams

1:00 P.M. Registration continues

1:30 - 5:00 P.M. All New Students (Freshmen & Transfers) entertained at the President's Home Home of Dr. and Mrs. Grant

-A bus will leave the parking area between Cone Bottoms & Terrell Moore each half hour. Please come at either time scheduled for your name below:

A-E	1:30 and 2:00 P.M.	L-O	3:30 and 4:00 P.M.
F-K	2:30 and 3:00 P.M.	R-Z	4:30 and 5:00 P.M.

1:30 - 5:00 P.M. Booth Browsing on Campus  
Sponsored by clubs & organizations  
on campus

4:30 - 6:00 P.M. Dinner Birkett Williams

8:00 P.M. AWS Style Show Verser Drama Center

Wednesday, August 29 Classes begin

WHERE TO GO FOR INFORMATION:

(The following is to help direct the student to the correct office or person for guidance or services which he may need).

Absences (Chapel)	Dean of Students	TM 100
Absences (Class)	Professor of the Class (See p. 44 of catalogue)	
Academic Counseling	Faculty Adviser	
Accounts	Business Office	GH 101
Add or Drop a Course	Registrar	GH 104
Admissions	Registrar	GH 104
Books	Ouachita Bookstore	ESC
University Calendar	Dean of Students	TM 100
Change of Courses	Faculty Adviser/Registrar	
Clubs/Campus Organization	Student Center Director	ESC
Financial Aid	Director of Student Aids	TM 110
Guidance	BSU Director	ESC
	Dean of Students	TM 100
	Dean of Women	TM 102
	Faculty Advisers	
	University Counselors	FH 202
Housing (Dormitory)	Dean of Students	TM 100
Housing (Married Students)	Dean of Students	TM 100
Lost & Found	Dean of Students	TM 100
Mail	Branch Post Office	ESC
Medical Services	Health Services	TM 105
Military Requirements	Military Staff	WG
	(See p. 143 of catalogue)	
Placement	Placement Office	GH 202
Refunds	Business Office	GH 101
Religious Activities	Director of Religious Activities	ESC
Rules & Regulations	Catalogue & Handbook	
Student Activities Calendar	Dean of Students	TM 100
Student Senate	Student Senate Offices	ESC
Transcripts	Registrar	GH 104
Vehicle Registration	Dean of Students	TM 100
Withdrawals	Vice-President for Academic Affairs	GH 100

GENERAL INFORMATION ABOUT:

Academic Load	Catalogue, p. 37
Chapel Attendance	Catalogue, p. 44
Expenses	Catalogue, p. 17-18
GPA	Catalogue, p. 41
Grades	Catalogue, p. 39
Jr.-Sr. Hours	Catalogue, p. 38
Probation	Catalogue, p. 40-41
Semester Hours	Catalogue, p. 37



---

# THE CAMPUS

---



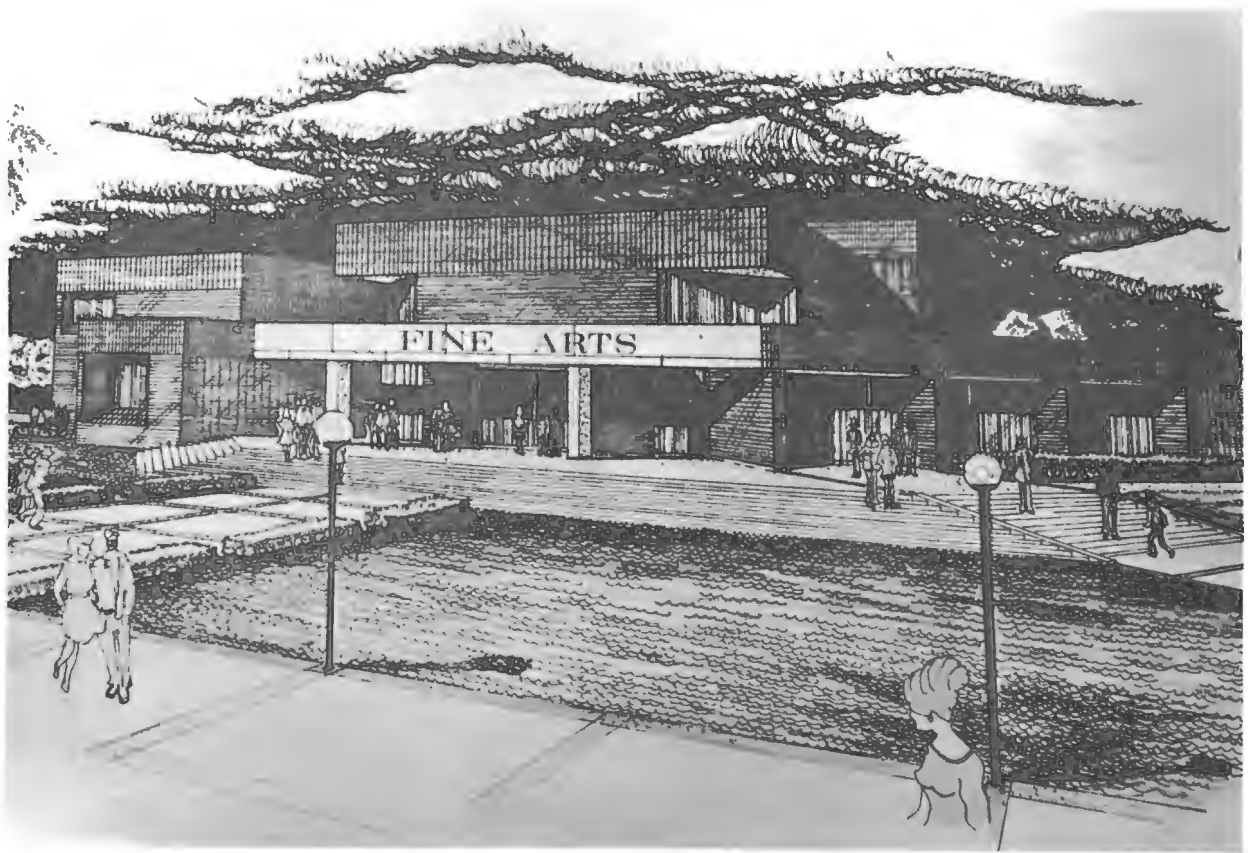

## OUACHITA BAPTIST UNIVERSITY

Ouachita Baptist University was founded in November, 1885, as Ouachita College by the Arkansas Baptist State Convention. In December of that year the trustees of the University voted to locate the institution in Arkadelphia. Classes began in September, 1886, and the institution has operated without interruption in the same location since that date. On January 14, 1965, the Board of Trustees voted to change the name from College to University.

Twelve presidents have guided Ouachita's development:

Dr. J.W. Conger	1886-1907	Dr. C.D. Johnson	1929-1933
Dr. H.S. Hartzog	1907-1911	Dr. J.R. Grant	1933-1949
Dr. R.D. Bowers	1911-1913	Dr. S.W. Eubanks	1949-1951
Dr. S.Y. Jameson	1913-1916	Dr. Harold A. Haswell	1952-1953
Dr. C.E. Dickens	1916-1926	Dr. Ralph A. Phelps, Jr.	1953-1969
Mr. A.B. Hill	1926-1929	Dr. Daniel R. Grant	1970-

## THE "OUACHITA SPIRIT"

The "Ouachita Spirit", also called the "Tiger Spirit", occupies a place deep in the heart of every loyal Ouachitonian. Its ingredients include devotion, loyalty, alertness, character, and the spirit of Christian friendship. This spirit will become a part of you, and you a part of it. As a result of this spirit, you will emerge into the world as a different, stronger person... ready to meet the challenge of tomorrow's world.

The marble tiger is a symbol of this spirit. It has weathered many storms of rain, sleet, snow, and paint, but through it all, its head remains unbowed.

### OUACHITA ALMA MATER

Ouachita, we sing thy praises,  
Thy beauty, thy power, thy fame,  
Each loyal heart upraises  
A cheer to thy glorious name.

O U A C H I T A

(Chorus)

Here's good luck to Ouachita  
May all her skies be gay.  
Give a cheer for Ouachita  
A loud hip-hip-hooray,

O U A C H I T A

Ouachita, thy sons and daughters  
We'll carry thy flag unfurled;  
And none shall e'er surpass thee,  
The Queen of the college world.

O U A C H I T A



## CAMPUS TRADITIONS AND ANNUAL EVENTS

OF THE

OUACHITA COMMUNITY

### Freshman Orientation

Soon after school begins the freshman class meets with the seniors for a week which is designed to build class unity, devotion and ultimately the "Ouachita Spirit." The week is highlighted as "sentences" are decreed upon freshmen during Kangaroo Court on Thursday night.

### Youth Choir Day

Held at the beginning of the football season, this event brings youth choirs from all over the state to Ouachita's campus. OBU students work to make the visitors feel welcome as they spend the entire day in preparation for a half-time performance at A.U. Williams field. Last year over 2,500 junior and senior high school students came to Ouachita for this unique experience.

### Tiger Day

Each fall the Ouachita community spends one full day with high school seniors who are interested in attending OBU. OBU students give guided tours of the campus and answer many questions. This day is especially helpful to the high school seniors since it offers an opportunity to see the campus and to talk with students, professors, and administrators.

### Twirp Week

A week of social activities planned around the theme of the girls hosting the boys.

### OBU Parents' Day

Registration on the lawn, open house in residence halls, and a talent show have been traditional on Parents' Day. This day is designed so that parents may visit with their son or daughter and at the same time meet professors and enjoy the campus. The annual Miss OBU Pageant will be the feature event again this year.

### Noon Day

Each class day at 12:00 students may take time-out for a 10-15 minute student-led service in Berry Chapel.

### Homecoming

Homecoming is a very special tradition at Ouachita that always brings many alumni back to visit their old alma mater and to participate in the many activities of the day. These include a parade downtown, reunions, a pre-game show to present the homecoming royalty and a spectacular Tiger football game.



## Religious Emphasis Week

A week in January emphasising the student's need to mature in his Christian experience. In the past REW has been highlighted by religious drama, encounter groups, musical groups, speakers, and film interpretations. The Baptist Student Union is responsible for the week's activities.



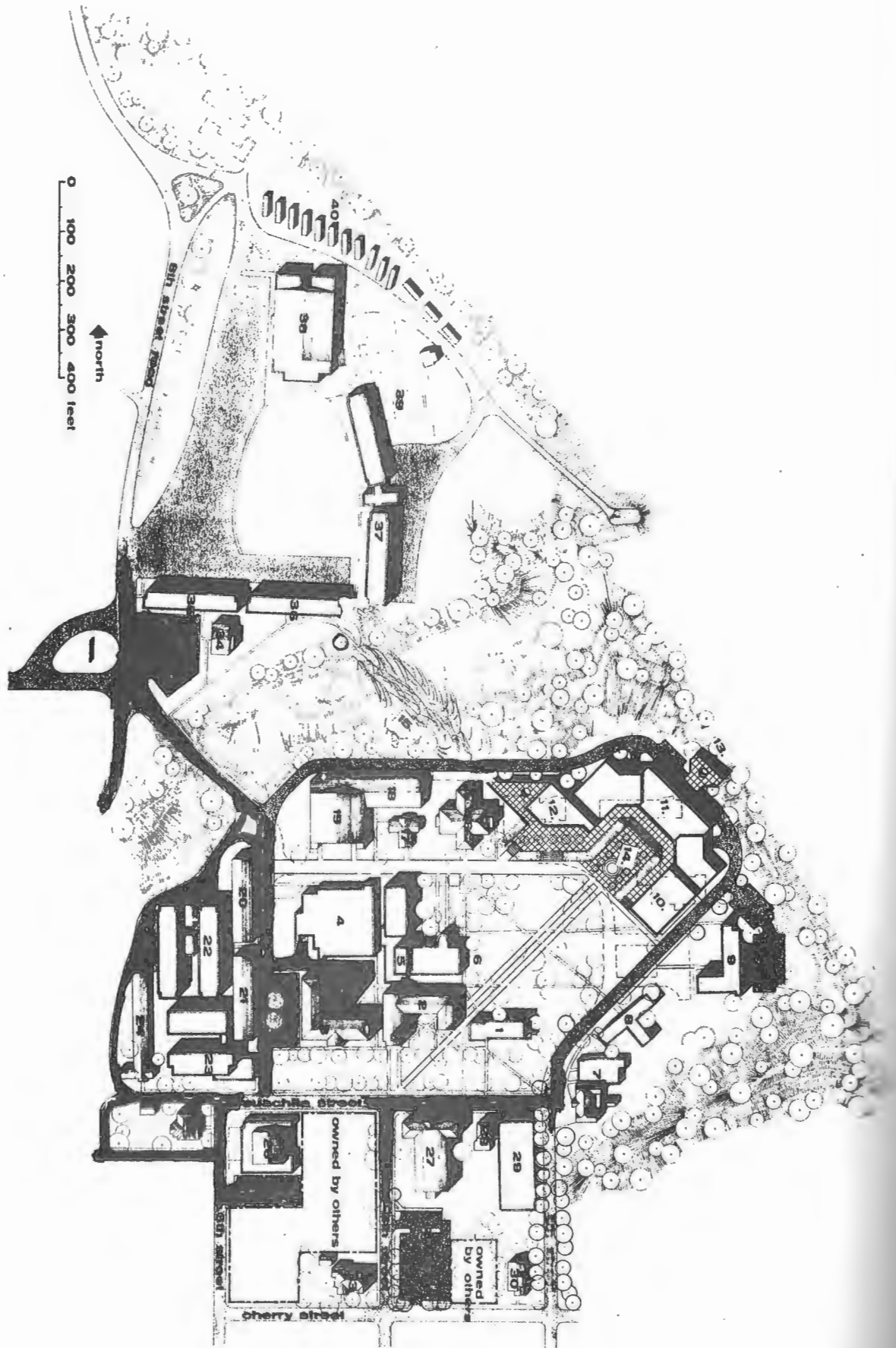

## BUILDINGS AND GROUNDS

### OUACHITA BAPTIST UNIVERSITY

1. THE J.R. GRANT ADMINISTRATION BUILDING houses most administrative offices of the University.
2. THE J.E. BERRY CHAPEL AND BIBLE BUILDING is a major classroom building. It houses the departments of religion, philosophy, and mathematics. The chapel seats 250.
3. CONE-BOTTOMS HALL is a dormitory for women. It is on the southwest side of the campus. The rooms are arranged in suites.
4. BIRKETT WILLIAMS HALL is the University dining hall. The building, complete with modern food serving devices, has facilities for three lines. The air-conditioned building also has two small dining rooms. The food service is leased to Saga Foods, Inc.
5. RILEY LIBRARY of modern functional architectural design, situated in the center of the campus, is air-conditioned, and contains about 95,000 books, 100,000 non-book materials, and 30,000 federal documents for a total of almost 225,000 listings.
6. "THE TIGER" - The symbol of the "Tiger Spirit" of the University.
7. FLENNIKEN MEMORIAL HALL
8. CONGER HALL a senior men's dormitory, is located on the southeast corner of the campus. It provides space for 48 men.
9. O.C. BAILEY HALL an air-conditioned upperclass women's dormitory, is on the east side of the campus. This building provides living quarters for 100 women.
10. LILE HALL the newest of the classroom facilities, will house the business, accounting and economic departments.
11. EVANS STUDENT CENTER, opened in 1973, will be the center of student activity outside the classroom. It houses the post office, the book store, banquet facilities, several lounges, game rooms and offices of the senate, the Student Center Director, and the BSU Director. There is a small prayer chapel and a snack bar for the students' convenience.

12. SITE OF THE MABEE FINE ARTS CENTER, now under construction.
13. EVANS STUDENT CENTER OVERLOOK
14. PLAZA AREA
15. RAVINE
16. R.C. DAILEY HALL stands on the north side of the campus and is used for the division of foreign language.
17. OLD BOOK STORE is located between Dailey and Walton Gym. It houses the political science department.
18. RUTH LAMB MEMORIAL POOL is an addition to the Walton Gymnasium. The pool is used for physical education classes and for recreational swimming throughout the year.
19. BILL WALTON GYMNASIUM stands on the northwest corner of the main campus. This building serves as the women's physical education building and for the ROTC program for men.
20. JOHNSON HALL a twin to Terrell-Moore, is located on the northwest corner of the campus. It houses the education department and the graduate school offices.
21. TERRELL-MOORE HALL, on the west side of the campus, houses the offices of the Dean of Students, Dean of Women, Student Financial Aids, the Admission Counselors, and offices for the History and English faculties. Classrooms for these divisions are on the second floor.
22. FRANCES CRAWFORD DORMITORY is a luxury-type dormitory complex for upperclass women students. The rooms are divided into suites of two rooms with a bath between. The dormitory is carpeted and drapes are furnished for each room.

23. **FLIPPEN-PERRIN HALL** is an air-conditioned dormitory complex which also is located on the southwest side of the campus. The rooms are arranged in suites, and 160 freshman girls can be housed here.
24. **BLAKE HALL** is located on the southwest corner of the campus. It provides offices for ATAC (Arkansas Technical Assistance & Consultant Center) downstairs and the upper level may be used as a men's dormitory.
25. **HOBGOOD HOUSE** near Flippen-Perrin Dormitory, is used as a classroom facility for Home Economics. Home Management and the nursery school are also located here.
26. **VERSER DRAMA CENTER** is located on the southwest corner of the campus. It has an auditorium with a seating capacity of 300, classrooms, offices and a shop for building sets. Speech and drama are taught here.
27. **MITCHELL HALL** serves as an auditorium and music conservatory. This air-conditioned building is located on the south side of the campus, and it will seat 1000 people. Chapel programs are held in this building.
28. **MUSIC ANNEX** (formerly the Home Management House) has a number of music practice rooms.
29. **C. HAMILTON MOSES SCIENCE HALL** houses the departments of biology, chemistry, and physics.
30. - 33. **FACULTY HOUSING**
34. **FACULTY HALL** located next to West & Ernest Bailey dormitories, houses the psychology and sociology departments.
35. **WEST HALL** provides space for 102 men and is located on the north side of the ravine. West is air-conditioned.
36. **ERNEST BAILEY HALL** (formerly Northwest Hall) houses 104 men and is commonly known as the athletic dorm. It was remodeled during the summer of '73.

37. DANIEL NORTH & DANIEL SOUTH is an air-conditioned complex near the gym. It provides housing for 304 men. Carpet and drapes are furnished for each room. The rooms are arranged in suites.
38. WINTHIROP ROCKEFELLER GYMNASIUM, located north of Daniel Hall, is the home of the "Tiger" basketball team. Men's physical education classes are held here. The seating capacity is 3,000.
39. TENNIS COURTS
40. NORTH CAMPUS located one-half mile north on Highway 67, has 46 air-conditioned trailer units for Ouachita's married students. Fourteen additional trailers are located behind Rockefeller Gymnasium. Each trailer is completely furnished.

NOT SHOWN ON MAP -

ROTC DRILL FIELD

RAB RODGERS MEMORIAL BASEBALL STADIUM

VARSITY FOOTBALL DRESSING ROOM

A.U. WILLIAMS FIELD is the Ouachita athletic field just north of North Campus on Highway 67. The field is used for track and football.

THE OUACHITA APARTMENTS are an unfurnished apartment housing complex for married students at Ouachita. Sixteen families can be housed here in one and two bedroom apartment.

## UNIVERSITY SERVICES

### Administrative offices

The administrative offices are open each class day from 8:00 a.m. to 5:00 p.m. and on Saturday one office in Grant Administration Building and one office in Terral Moore will be open until noon.

### Cashing of Checks

Checks may be cashed up to \$25.00 in the Business Office (Grant Hall) from 8:00 a.m. to 12:00 noon and from 1:00 p.m. to 4:00 p.m. Students must present their I.D. Card.

### University Food Service

The cafeteria and the banquet rooms in Evans Student Center are available to groups who wish to have banquets and/or meetings. Arrangements are made through the Dean of Students' Office.

### Academic Skills Development

Academic Skills Development is a new program at Ouachita, seeking to combine all forms of academic help into a unified program. A three-phase program has been developed and formally established. First, there is a two-level reading class (GNED 111 and GNED 121) to take students at almost any level of reading ability and help them increase comprehension and speed. Second, tutoring services are available in most of the academic areas. Run by students for fellow students, the Academic Skills Director serves as a go-between, insuring that student and tutor get together. Finally, a communications course, Resources for Learning (GNED 101), is available. Broad-based, the communications course includes aid in learning to listen, study, speak, and write more effectively. Students wanting aid in any or all these areas are urged to see the Director, Ray Granada, at his office (Terral Moore 213) or call extension 361.

### Lost and Found

The Dean of Students' Office maintains a lost and found department. A student may contact the secretary to inquire about items lost or to bring "found" items.

### Insurance

OBU makes available to its students a health insurance policy which may be purchased prior to the beginning of school or during registration. This is voluntary, but if the student is not covered by family policies, the administration recommends that this be considered.

### University Health Service

Housed in Terrell-Moore Hall, this service provides emergency care and treats minor illnesses. A local physician comes to the office daily, and a registered nurse is on duty during the day.

**OUACHITA  
BAPTIST UNIVERSITY**





## R I L E Y   L I B R A R Y

~~Monday~~ Monday through Thursday 8:00 A.M. - 9:30 P.M.

Friday 8:00 A.M. - 5:00 P.M.

Saturday 10:00 A.M. - 4:00 P.M.

Sunday Closed

The library closes for school holidays and vacation periods as announced in the college catalogue.

~~Staff:~~ The following librarians are available to assist you in using the library and its resources:

Mrs. Juanita Barnett, Librarian Ext. 222

Mrs. Jean Raybon, Assistant Librarian & Head of  
Technical Processes Ext. 223

Mrs. Katherine Sumerlin, Periodicals Librarian &  
Inter-library Loans Ext. 251

Mrs. Marcella Rauch, Circulation Librarian Ext. 221

Mr. Kim Patterson, Supervisor of Audio-Visuals Ext. 254

~~THE~~ LIBRARY: The first floor of the library houses the main book collection, the card catalogue, the Reference or Main Reading Room, the Library Science Classroom, the Periodicals area, the Microfilm area, and offices of the librarians. The second level of the new wing houses books in the Social Sciences and Documents. The basement level of the new wing is devoted to Audio-Visuals and Graphic Arts.

Departmental libraries are maintained in Mitchell Hall (Music Library) and in Hamilton Moses Science Building (Chemistry Library). A Curriculum Laboratory is available in Johnson Hall for students in education.

The library has a policy of open stacks, which means the student may go directly to the shelves to select the books which he wishes to read. The book is then brought to the Circulation Desk to be charged for use in the library or for use at home. The two major stack areas for the book collection are on first floor, and on second floor of the new wing.

The first floor stackroom (entrance near the Circulation Desk) houses books with call numbers ranging from 000 to 299, 400-799, and 800. Books with call numbers 300, B, and 900 are housed on the second level of the new wing. Charts showing the arrangement of the book collection are posted on bulletin boards throughout the library building. If a book cannot be found on the shelves by call numbers, please inquire at the Circulation Desk. Books are charged for a period of two weeks. One renewal is permitted. There is a fine of 5¢ per day for overdues.

#### CLOSED RESERVE COLLECTION:

Books which have been selected by faculty members for use in connection with specific courses are located on special shelves at the Reserve Desk. Arrangement of books on the shelves is by call numbers. These may be used in the library for a period of two hours and should be returned to the Reserve Desk. They may be charged for overnight use at 9:00 P.M., Monday through Friday, and are due at 8:00 A.M. the following day. On Saturday, they may be charged for home use at 3:00 P.M. and are due Monday at 8:00 A.M. Fines for overdue reserve books are 10¢ for the first hour, and 5¢ for each additional hour.

#### REFERENCE COLLECTION:

Books marked with "R" above the call number are reference books such as encyclopedias, dictionaries, atlases, etc., and are shelved in the Main Reading Room. These do not circulate for home use.

#### PERIODICALS COLLECTION:

The library receives more than 500 periodicals, including major periodical indexes. The latest issue of a periodical title is displayed in alphabetic arrangement, with the current back issues stored on shelving directly underneath. Bound volumes for earlier years are arranged in alphabetic order on shelves nearby. A card catalogue of periodical holdings is available.

#### U.S. GOVERNMENT DOCUMENTS COLLECTION:

Since 1964, the library has received federal documents as a selective depository. These are available on the second level New Wing. The Monthly Catalog of U.S. Government Documents serves as an index in the use of this collection.

#### AUDIO-VISUAL AREA:

This area is equipped for group or individual use of multi-media for instructional purposes. A catalog of A-V materials held is available here.

At registration each student will be issued an identification card bearing his photograph and registration number. This card must be presented each time a book is checked out. A student is responsible for all materials charged to his number; therefore, he should not allow any other student to use his card. Fines and cost of lost books will be charged to the person whose number appears last on the book card. Students are requested to borrow not more than five books at a time. No more than two reserve books may be borrowed at a time.

Ouachita students may use the Henderson State College Library provided they show their I.D. card and observe the regulations of that library.

at the end of each semester, a library clearance slip is required before an  
exam permit will be issued. All books are to be returned and fines paid at  
both OBU and HSC before a library clearance slip is issued.

Wiley Library is here to serve you, to give you information for your college  
courses, and to open new worlds of interest through books. We welcome your  
suggestions to help make the library an important part of your education.  
We need your co-operation to make it the best possible place for study and  
for the enjoyment of books. Students are requested to maintain an  
atmosphere conducive to study and to be considerate of others who are  
studying. We urge you to ask questions of the library staff that we may aid  
you in using the library effectively.



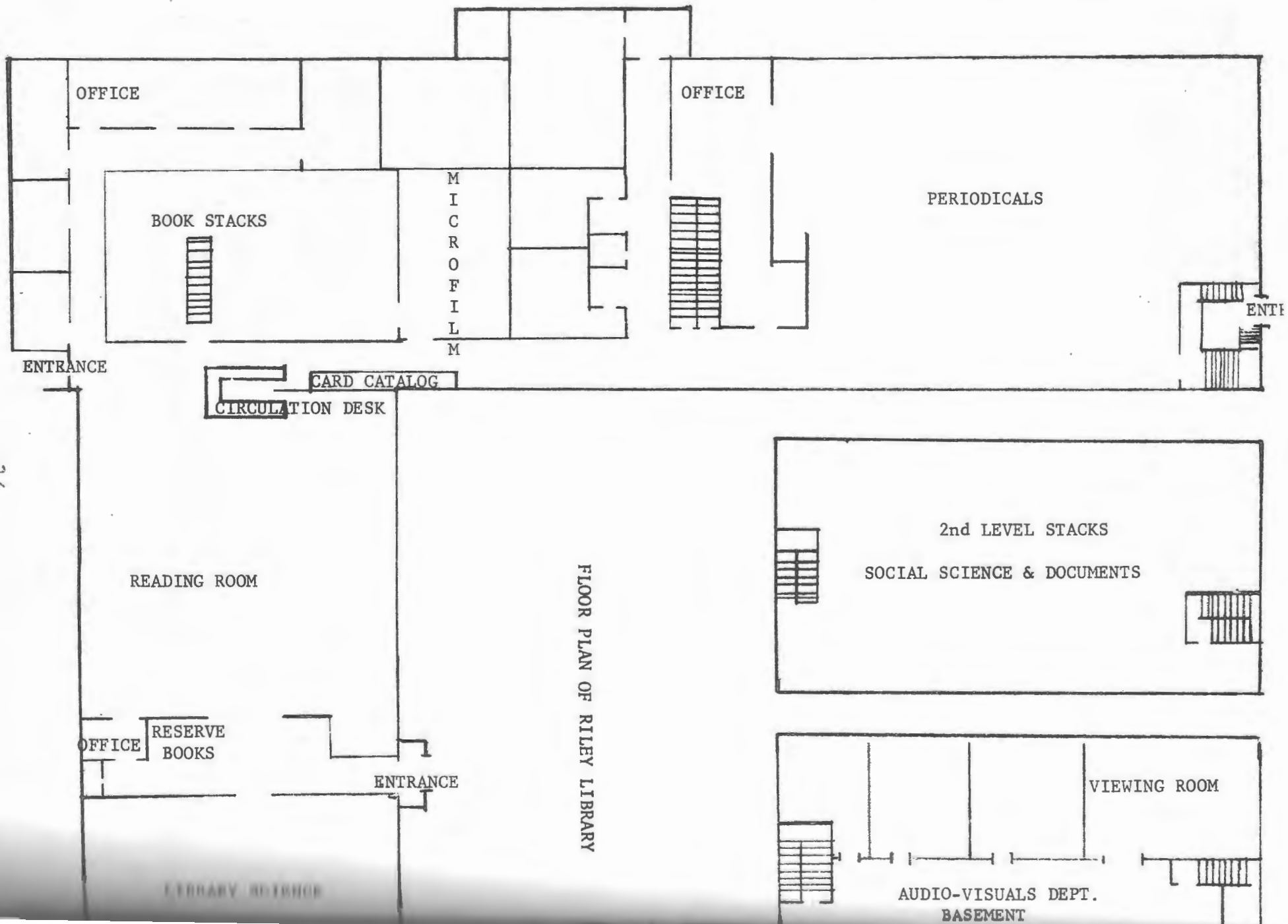

FLOOR PLAN OF RILEY LIBRARY

22



# Administration, Faculty

# And Staff



OFFICES OF ADMINISTRATION & STAFF

	<u>Box</u>	<u>Ext.</u>	
Daniel R. Grant, President	A	211	G
William Ed Coulter, Assistant to the President & Director of Institutional Research	A	211	G
Ben M. Elrod, Vice-President for Development	B	207	G
Lane Strother, Associate Director of Development	B	207	G
Agnes Coppenger, Administrative Secretary to Former Students Association	J	218	G
Carl Goodson, Vice-President for Academic Affairs	C	214	G
James Orr, Vice-President for Finance & Business Manager	D	200	G
Joe Franz, Assistant Business Manager	D	200	G
B. Aldon Dixon, Dean of Students	F	205	T
Neno Flaig, Dean of Women	863	229	T
Larry Payton, Director of Evans Student Center	745		E
Lou Ella Abbott, Head Resident, Daniel South	911	350	ES
Ruby Beard, Head Resident, Crawford-East	755	317	FE
Grace Boone, Head Resident, Flippen-Perrin	787	313	FP
Rosemary Chu, Head Resident, Crawford-West	759	337	FW
Dora Goff, Head Resident, Conger	747	298	C
Kathy Harness, Head Resident, Cone-Bottoms	921	225	CB
Belva Kelly, Head Resident, Daniel-North	763	349	DN
Eddyth Lewis, Head Resident, O.C. Bailey	794	371	OB
Anna Mason, Head Resident, West	764	347	W
Doris Womack, Head Resident, Ernest Bailey	744	341	EB
Dewey E. Chapel, Dean of The Graduate School	1068	263	
William E. Trantham, Dean of the School of Music	762	234	
Jim Berryman, Title III	833	278	
R. Frank Taylor, Registrar	E	204	
Ann Hansard, Assistant to the Registrar	E	204	
Mike Beaty, Admissions Counselor	91	262	
Dale Medlin, Admissions Counselor	91	262	
Juanita Barnett, Librarian	742	222	
Marcella Rauch, Circulation Librarian	767	221	
Jean Raybon, Assistant Librarian	1058	223	
Katherine Sumerlin, Periodicals Librarian	786	251	
Kim Patterson, Audio-Visuals Co-ordinator	772	254	
Jim McCommas, Director of Student Aids	1038	216	
Rozelle Goodson, Assistant to the Director of Student Aids	1038	216	
John Halbert, BSU Director & Director of Religious Activities	931		
Joe Witsken, Director of Saga Foods, Inc.	733	274	
W.D. Downs, Jr., Director of Public Relations	761	357	
Dr. John Balay, University Physician	788	252	
Campus Nurse	788	252	
Miss Martha Greene, Bookstore Manager	P	323	
Col. John T. Berry, Director of Plant Maintenance	367	291	

FACULTY & STAFF

	<u>Office</u>	<u>Box No.</u>	<u>Ext. No.</u>
Wright, Lou Ella	DS	911	350
Wright, William	GH 104	756	320
Wright, Michael	TM 116	743	
Wright, Thomas	TM 118	789	
Wright, George	RF	903	336
Wright, Juanita	RL	742	222
Wright, Bonnie	JH 201	753	261
Wright, Donald	ESC	753	
Wright, Ruby	FCE	755	317
Wright, Michael	TM 111	368	262
Wright, Jesse	RF	822	245
Wright, John	BH	367	291
Wright, Jim	BB 208	833	278
Wright, Grace	FP	787	313
Wright, Thomas	M 315	768	
Wright, Evelyn	M 200	893	235
Wright, Kent	WG	G	248
Wright, Richard	HM 201	933	307
Wright, Raymond	DC	751	249
Wright, Donald	BB 214		276
Wright, Henry	WG	G	247
Wright, Charles	JH 110	904	264
Wright, Pat	LS 113	904	281
Wright, Dewey	JH 104	1068	263
Wright, Dorothy	JH 105	861	265
Wright, Rosemary	FCW	759	337
Wright, Gary	HM 201		
Wright, Raymond	BB 122	H	384
Wright, Agnes	GH 203	J	219
Wright, Ed	GH 200	A	210
Wright, Esther	BH	K	293
Wright, Quintus	RF	924	336
Dickens, Patsy	LS 109	736	269
Dixon, B. Aldon	TM 100	F	205
Downs, W. D.	LS 100	761	275
Elder, William	BB 122	781	383
Elledge, Frances	HEH	814	280
Elrod, Ben	GH 204	B	207
Estes, Jack	D 111	803	283
Evans, Vernon	JH	261	
Everett, Wayne	HM 101	1098	306

<u>Name</u>	<u>Office</u>	<u>Box No.</u>	<u>Ext. No.</u>
Flaig, Neno	TM 102	863	229
Fletcher, Elizabeth	GH 208	769	0
Ford, James	BH 112	754	293
Franz, Joseph	GH 101	D	200
Frazier, Helen	TM 214	844	362
Goff, Bill	WG	922	272
Goff, Dora	C	747	298
Gonzalez, Martin	TM 205	735	363
Goodson, Carl	GH 105	C	214
Goodson, Rozelle	TM 110	1038	216
Granade, Ray	TM 213	4	361
Grant, Daniel	GH 200	A	211
Gravett, Bob	RF	Q	334
Greene, Martha	ESC	P	323
Halaby, Raouf	LS 108		364
Halbert, John	ESC	931	
Hale, Joseph	BH	773	292
Hamm, James	D 109	871	260
Hammond, Paul	M 13B		353
Hansard, Ann	GH 104	F	204
Harness, Kathy	LS 112	15	266
Hobgood, Annette	HEH	R	285
Holt, Dennis	DC 106	901	250
Hurley, Maurice	FH 200	0	340
Jeffers, Joe	HM 104	748	306
Jones, George	RF	882	336
Jones, Kathryn	BB 214	758	276
Jones, Mary	HEH	804	365
Jordan, Don	WG	G	247
Keck, George	M 316	784	381
Kelly, Belva	DN	763	349
Kelly, Jonathan	TM 211	852	364
Kelly, Lera	TM 201	852	363
Lawson, Marvin	M 12	872	235
Lewis, Eddith	OCB	794	371
Lookingbill, Sammie	TM 209	744	364
Lovell, Clarence	BH	K	295
Lyon, Helen	M 300	883	236
McBeth, Francis	M 15	873	230
McCarty, Clark	HM 214	M	300
McCloskey, Robert	WC	G	247
McCommas, Betty	LS 114	793	266
McCommas, Jim	TM 110	1038	218



	<u>Office</u>	<u>Box No.</u>	<u>Ext. No.</u>
Wagon, Anna	W	764	341
Waller, Del	TM 111	368	262
Waller, Jay	M Annex		
Walls, Richard	FH 101		369
Walt, W. C.	JH 109	749	302
Waltatt, Carolyn	WG 104	912	244
Warris, Gilbert	LS 113	834	281
Washet, Alex	HM 218	913	308
Wax, Joe	HM 10	737	305
Wilver, Victor	HM 201A	902	307
Witt, James	GH 101	D	200
Watterson, Kim	RL	772	254
Weyton, Larry	ESC	745	
Wheen, Virginia	M 10	884	232
Wick, Jane	LS 119	813	271
Wick, Randolph	FH 105	S	379
Wichino, Jim	OBS	746	328
Wuch, Ralph	M 21	767	237
Wuch, Marcella	RL	787	221
Weybon, Jean	RL	1008	223
Weybon, Phares	D 214	1008	282
Wiley, Bob	OBS	745	327
Woot, Mary	BH 106	K	294
Woot, Paul	GH 106	K	293
Sandford, Herman	TM 219	851	281
Sandifer, Kenneth	HM 201B	L	307
Schaaf, Clifford	WG	G	247
Schmidt, John	WG	G	247
Scott, Carol	BB 214	732	276
Scott, Frances	M 11	892	300
Seward, Donald	BB 214	811	276
Shambarger, Jake	JH 117	738	303
Shambarger, Mary	M 13A	738	259
Slavens, Everett	TM 119	778	267
Small, John	JH 201	753	261
Stagg, Bob	BB 206	831	376
Strother, Lane	GH 111	B	207
Sumerlin, Kathryn	RL	786	251
Sutley, Cecil	BB 123	N	385
Sutton, Sammie	BH	K	293

<u>Name</u>	<u>Office</u>	<u>Box No.</u>	<u>Ext. No.</u>
Taylor, Frank	GH 104	E	204
Thomas, Hazel	HEH	R	280
Trantham, William	M 204	762	234
Umber, Gregory	M 14	2	382
Vestal, Conrad	JH 114		
Vining, Bill	RG	821	335
Vogt, Weldon	FH 202	791	360
Watkins, Charles	WG	G	247
Watson, Thurman	JH 111	812	302
Wesley, Charles	M 22	752	231
Wetherington, A. B.	BH 106	K	294
Williams, Billy G.	WG	G	247
Witsken, Joe	BW	733	274
Wolber, Vester	BB 212	864	279
Womack, Doris	EB	744	341
Wright, Charles	M 9	801	238
Wright, Margaret	TM 204	774	363
Wright, Tona	WG	779	243



# STUDENT ACTIVITIES





Welcome to Ouachita:

I have a feeling that this could be one of the greatest years of your life. In selecting Ouachita this year, you will be entering the University and helping to bring in an era of student activities focusing around the new Evans Student Center.

I am thrilled with the many new and exciting possibilities both you and the new Student Center will bring to us. I will be here to help you become an involved member of the University family through its many extra-curricular activities. Life on the Ouachita Campus is exactly what you make it, and there are many organizations waiting for you to lend them a helping hand. All that is needed is your willingness to take an active part.

While a member of our family, I hope you will call on me whenever I can be of assistance. I am certainly glad you are here.

Sincerely,

Larry Dayton  
Director of Student Center

## CAMPUS ORGANIZATIONS

### PROFESSIONAL AND DEPARTMENTAL

The following groups are designed to stimulate interest in the student's academic life. A 2.0 grade point average is required of all active club members.

Accounting Club Sponsor: Mrs. Margaret Wright  
President:

-An organization designed to conduct programs to help future accountants prepare for problems they will later encounter.

American Chemical Society Sponsor: Dr. Wayne Everett  
President:

-A student affiliate chapter of the American Chemical Society, this group of chemistry majors hear talks on chemical engineering and make tours of chemistry plants.

American Home Economics Association Sponsor: Mrs. Annette Hobgood  
President: Daryl Sanders

-The Ouachita Student Section of the AHEA seeks to enrich and update the program of the home economics majors while enjoying fellowship.

Organ Club Sponsor: Miss Evelyn Bowden  
President:

-A student group affiliated with the American Guild of Organists, this organization seeks to advance the cause of worthy church music, and to elevate the status of church organists. Membership is open to all students interested in organ playing.

Organists' Guild Sponsor: Miss Virginia Queen  
President: Shelia Stephan

-An affiliation of the National Federation of Music Clubs, this organization's object is to promote greater interest in all things musical among the students at OBU. To qualify for membership one must have completed ten hours of music courses with a B average.

PHS-HSC Physics Club Sponsor: Dr. Clark McCarty  
President: Jim Lookadoo

-The purpose of this club shall be the advancement and diffusion of knowledge of the science of physics and the encouragement of student interest in physics throughout the academic and local communities. Membership is open to all individuals interested in physics.

Phi Mu Alpha Sinfonia Sponsors: Mr. Greg Umber & Mr. Ralph Rauch  
President: Milt Loftis

-This local chapter of the National Phi Mu Alpha Sinfonia Fraternity seeks to foster the mutual welfare and brotherhood of students of music, to develop the truest fraternal spirit among its members, and to encourage loyalty to OBU. Any male student is eligible for membership who will complete ten semester hours of music during the semester in which he is pledged.

Physical Education Majors Club Sponsor: Dr. Bob Gravett  
President:

-For those interested in physical education, this club seeks to widen interest in health, physical education, and recreation.

Pre-Professional Club Sponsor: Dr. Wayne Everett  
President: TBA

-This club is organized for pre-medical, pre-pharmacy, pre-dental, medical technician students, and students interested in other paramedical fields. Majors in the above fields are eligible for membership.

Sigma Alpha Iota Sponsor: Miss Evelyn Bowden  
President: Hwaih-Khee Seow

-SAI is an international professional music fraternity for women, open to professional musicians or music majors. Its purpose is to promote superior scholarship, musicianship, and creative leadership by study, performance, intergrity, and initiative through musical activities.

Sigma Gamma Sigma Sponsor: Miss Kathryn Jones  
President:

-A mathematics honor society organized to stimulate an interest in and develop an appreciation for mathematics. Regular members of this organization are students having fifteen or more quality credits in mathematics of college rating.

Sigma Tau Delta Sponsor: Dr. Herman Sandford  
President: Shelia Rodgers

-The Beta Zeta Chapter of the Sigma Tau Delta, professional English fraternity organized to promote creative writing, to stimulate interest in research and to foster a deeper appreciation of literature.

SNEA Sponsor: Dr. Jake Shambarger  
President: Edna Woodruff

-This organization is the student arm of the National and Arkansas Education Association. The aim of the SNEA is to introduce students who are interested in teaching to the professional organizations.

#### PUBLICATIONS:

Ripples Sponsor: Dr. Herman Sandford

-A literary magazine published once each year that is written and edited by students and sponsored by the Sigma Tau Delta English Fraternity. Its purpose is to discover and encourage literary ability among students and to make their literary productions available to other students..

The Signal Sponsor: W. D. Downs  
Editor: Vicki Morgan

-A weekly newspaper published by a student staff and sponsored by the Department of Journalism, which is devoted to news about the University.

The Ouachitonian Sponsor: W. D. Downs  
Editor: Mike Goodwin

-The OBU yearbook contains pictures of students, faculty, and important events of the University year. Positions are available on both the Signal and Ouachitonian staffs.

SPECIAL INTEREST:

These clubs are for students with interests outside of their major. For membership requirements students should contact either the president or the sponsor of the organization.

Association of Women Students Sponsor: Mrs. Neno Flaig  
President: Becky Ward

The purpose of AWS is to encourage cultural development, to formulate a framework of government of women students, to reach service goals, and to provide a voice for all women students to the administration.

Black American Student Society Sponsor: Mr. Charles Hodge & Mr. Clearance Levell  
President: Alvin Johnson

The club's objectives are to promote mutual respect between the black and white students; to acknowledge the rich heritage of the Negro in America, and in so doing instill pride and dignity in that heritage; to promote conscientious concepts and comprehension of school policies and procedures.

Girls Girl Scouts of OBU and HSC Sponsor: Mrs. William J. King  
President: Wanda Bickham

This organization seeks to provide for students a means of identifying with the Girl Scout movement and opportunities through fellowship and leadership for service within Girl Scouting and the college community. Membership is granted to those students who are in good standing with the school and who are registered with Girl Scouts of the U.S.A.

Girls' Drill Team Sponsor: Major Kent Brown  
Captain: Melinda Fleming

This group of 27 girls is known as the Tigress Royale's Drill Team and is sponsored by the Military Science Department.

Fellowship of Christian Athletes Sponsor: Mr. John Halbert  
President: To be elected

This organization is open to any athlete who is interested or has lettered in high school or college athletics.

Mental Health Unit Sponsor: Dr. William Hurley  
President:

An organization which seeks to work for the promotion and preservation of mental health and the prevention of mental illness.

Ministerial Alliance Sponsor: Dr. Vester Wolber  
President: John Birdsong

The club's purpose is to promote Christian fellowship, to discuss mutual problems, to extend knowledge of the Bible, to develop talents and to build Christian loyalty.

Rangers Sponsor: Major Kent Brown  
Captain: Larry Elrod

Organized to give R.O.T.C. cadets more instruction and practice in small unit leadership and other military skills with emphasis on internal defense and developmental concepts.

Religious Drama Guild Sponsor: Mr. Raymond Caldwell & Mr. Dennis Holt  
President: To be elected

-An organization that presents the Gospel of Christ through dramatic presentation in various Christian organizations throughout Arkansas and neighboring states.

Rifle Team Sponsor: Captain Robert McCloskey  
Team Captain: To be elected

-Organized for those interested in improving their marksmanship and firearm safety techniques.

Young Democrats Sponsor: To be elected  
President: Jerry Riemenschneider

-Formed to further the cause of the Democratic Party on both the state and local level and to provide a forum for ideologies of college students who identify themselves with the Democratic Party.

MUSIC GROUPS:

Madrigals Director: Mr. Thomas Bolton

-This group presents programs of fifteenth and sixteenth century solo and choral music.

Ouachita Band Director: Mr. Marvin Lawson

-Both the marching and concert bands present numerous concerts both on campus and on tour each year.

Ouachita Choir Director: Dr. Charles Wright

-This group is open to any student desiring choral experience at the university level. Its repertoire includes a wide range of literature from simple folk songs to extended compositions.

Ouachita Singers Director: Dr. Charles Wright

-The Singers provide experience in performing choral literature ranging from popular to classical music. This select group is composed of both music majors and non-music majors.

Ouachitones Director: Mrs. Mary Shambarger

-A restricted concert tour organization for girls. This group presents modern contemporary programs complete with choreography and wardrobe changes.

Singing Men Director: Mr. Paul Hammond

-A group that presents concerts to many high schools, churches, and civic clubs throughout the state.



National Collegiate Sports Athletic Director: Coach Bill Vining

Baseball	Girl's Basketball
Boy's Basketball	Girl's Tennis
Boy's Tennis	Golf
Bowling	Swimming
Football	Track & Field
	Soccer

Intercollegiate Sports Director: Coach Bill Goff

Basketball  
Football  
Handball  
Softball  
Volleyball

WU Cheerleaders Sponsor: To be elected

Co-Captains: Andrew Greene & Kathy Vining

-This co-ed group leads the student body in spirit yells at athletic events and pep rallies.

HONORARY AND RECOGNITION:

Honor clubs are those which recognize only students who have maintained a high degree of accomplishment in a particular area.

Kappa Chi Sponsor: Dr. Ed Coulter  
President:

-A group made up of the upper ten per cent of the junior and senior classes.

Beta Beta Beta Sponsor: Mr. Ken Sandifer  
President: Richard Phelan

-A national fraternity for exceptional biology students.

Blue Key Sponsor: To be elected  
President: John Spraggins

-Blue Key is a national honor fraternity for men which basis its eligibility primarily on all-around leadership in student affairs and in high scholastic achievement. Male students with at least a 3.0 GPA are eligible for membership.

Kappa Delta Pi Sponsor: Dr. Thurman Watson  
President:

-A professional organization for education majors with a 3.0 GPA or above.

National Collegiate Players Sponsor: Mr. Raymond Caldwell

-A dramatic society whose purpose is to stimulate interest in dramatic activities at Ouachita University.

Pershing Rifles Sponsor: Captain Don Jordon  
President: Bruce Ellison

-A national military society composed of outstanding military cadets.

Gamma Sigma Epsilon

-This is a chemical fraternity which attempts to encourage an interest in chemistry. The fraternity sponsors on-campus seminars on various aspects of the chemical sciences, invites outside speakers to give lectures, and serves as Ouachita's contact with the Arkansas Collegiate Academy of Science. Students having a 3.0 GPA and at least 12 hours of chemistry are eligible for membership.

SOCIAL CLUBS:

The eight social clubs on the Ouachita Baptist University campus form an important part of the total picture of extra-curricular activities on the campus. Although these clubs are not national, they are open by a process of rushing, bidding, and pledging. Any student is eligible to "rush" if he/she has been in OBU for at least one full semester, if he/she has a 2.0 overall average, and if he/she is interested in receiving bid.

There is a competitive spirit between the clubs, and yet each club centers the activities into what is called "Tiger Spirit". Each freshman is urged to look at the social clubs during his first semester so that he can decide to pledge or not to pledge.

Men's Clubs

Alpha Omega Eta

Sponsor: To be elected  
President: Robert Doyle

Beta Beta

Sponsor: To be elected  
President: Greg Greenway

Rho Sigma

Sponsor: Mr. George Baker  
President: Bogan Morgan

Sigma Alpha Sigma

Sponsor: Dr. Joe Jeffers  
President: Richard Lusby

Women's Clubs

Chi Delta

Sponsor: Dr. Charles Chambliss  
President: Janet Jernigan

EEE

Sponsor: Mrs. Frances Scott  
President: Debbie Detherage

Gamma Phi

Sponsor: Mrs. Margie Halbert  
President: Rita Kay Gladden

Pi Kappa Zeta  
(being formed)

Also see Student Senate and Baptist Student Union Sections.

# Ouachita Baptist University

Arkadelphia, Arkansas 71923



Student Senate

Dear Fellow Students:

On behalf of the Student Body, I would like to welcome you to Ouachita. We hope that the time you spend here will serve to enrich your life, the lives of others around you, and that you will assist us in making Ouachita a better place by improving things here and in the world.

The foundation of your educational life started in high school, and now you seek to broaden your scope by continuing your education in college. An education, however, is more than just acquiring knowledge from books. It is learning to use that knowledge in order to live with "people", relate to them, communicate with them, and learning from your experiences together. Ouachita gives you the opportunity to do all of these things. If you take advantage of it, you will find that you will acquire some wisdom and understanding as well as knowledge.

The Student Senate is ready to assist you in any way that it possibly can. Feel free to call on us at any time, whether you feel you need us or not. We want to be "your voice" to the Board, the Administration, the Faculty, and any others whenever necessary. We are "your servants", and we can only serve you if you will give us that opportunity by calling on us. If I may be of any assistance to you, please do not hesitate calling on me.

My best wishes to each of you in the coming year, and may it be a year and an experience that none of us can forget. Let "US" get together and make something happen!

Sincerely yours,

*Lee Sanders*

Lee Sanders, President  
CBU Student Senate

STUDENT SENATE OFFICERS

1973-74

President	Lee Sanders
Vice- President	Sandra McGee
Secretary	Nancy Gaines
Treasurer	Tommy Smith
Faculty Adviser	Mrs. Betty McCommas
SELF Chairman	Alvin Johnson
Faculty Adviser	Larry Payton
Senior Class President	Bill Eliff
Junior Class President	Steve Lemmond
Sophomore Class President	Mark Glover

Senior Senators

Jim Starnes  
Martha Nobles  
Janet Jernigan  
John Spraggins

Junior Senators

Terrye Carter  
Pattie Snipes  
Tom Walker  
Larry Grayson

Sophomore Senators

Penny Glass  
Steve Hatfield  
Tommy Bryan  
Dearl Durham

# Religious Activities

- ENCOUNTER GROUPS
- STATE CONFERENCES
- INTERNATIONAL STUDENTS
- REW
- OUTREACH
- SUMMER GROUPS
- COUNSELING
- PRAYER GROUPS
- BSU CHOIR
- NEWSLETTER
- BIBLE STUDY
- HOSPITALS
- CHRISTIAN SOCIAL MINISTRIES
- SPRING BREAK
- GLORIETA
- EVANGELISM
- GERIATRICS
- JCP & L
- CHURCH LEADERSHIP
- PRAYER CHAPEL
- CHRISTIAN BIBLE SCHOOLS
- RIDGECREST
- WEEKENDS
- LEADERSHIP
- SUMMER MISSIONS

# BSU

Hi!

I'm glad you've decided to make OBU your home for the next few years. I know you'll soon come to love Ouachita as much as those of us who've been here awhile.

Remembering how much new students must accomplish these first weeks, I've decided that I'm not going to waste your time with long flowery phrases and pleasing paragraphs. Instead, let me say simply that I want you to become involved in BSU because BSU is worth both your time and your effort. By the way, contrary to its title, Baptist Student Union is for everyone, not just Baptists. It is a gathering of college students sharing in fun, friends, and worship. Many of the social activities on campus are sponsored by Ouachita's BSU, some of which you will be hearing about soon.

Time and effort are two very important factors in planning your college years, so be sure to consider them in deciding which organizations you wish to join. I am a voice major and a member of a social club, and have taken careful consideration in choosing other organizations. However, I strongly feel that in my own college life BSU is filling a need that cannot be met by my social club or music organizations.

Okay, that's all of my sales pitch. If I can help you in any way, please let me know. Also, if you see me walking around on campus, please feel free to stop me and talk awhile. I want to get to know you and listen to your ideas concerning the role of the BSU.

I really get excited when I think about all the things that the Lord must have planned for each of us in this school year. Let's join together in the discovery of our lives through Christ.

A new friend,

*Marsha Ellis*

Marsha Ellis  
BSU President

Welcome to Ouachita, a unique atmosphere for learning. The Baptist Student Union contributes to this atmosphere by providing various opportunities for service and interpersonal relationships. We urge you to become involved in the activity of your choice.

I shall look forward to meeting you personally."



**John Halbert**  
BSU Director &  
Director of Religious  
Activities

BSU Officers

1973-74

- President . . . . . Marsha Ellis
- Vice-President. . . . . Steve Landers
- Secretary-Treasurer . . . . . Marcie Steiger
- Publicity . . . . . Debbie Moore
- Missions Co-Ordinator . . . . . Tommy Bryan

THE ARKADELPHIA MINISTERIAL ALLIANCE

ARKADELPHIA, ARKANSAS

OBU Students  
OBU Campus  
Arkadelphia, Arkansas

Dear Students,

In behalf of the Arkadelphia Ministerial Alliance we take this method to say welcome to our campus, churches, and city. If you are returning, welcome back. And, if you are a new-comer, we the pastors of this city invite you to become a part of the total program of Christianity in this community by getting involved in the church.

We are aware of the fact that the church may not be what you would have it be, but may I add that nothing is what it should be of itself; only when people who know what is wrong are willing to take the lead, have the fortitude, demonstrate the know-how and possess the common touch to the extent that together, all churches, this city, and every individual will become what we ought to be.

Sincerely,

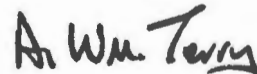

A. William Terry, President  
Arkadelphia Ministerial Alliance



CHURCHES OF THE COMMUNITY

CHURCHES

PASTORS

BARING CROSS MISSIONARY BAPTIST  
 CADDO VALLEY BAPTIST  
 FAITH MISSIONARY BAPTIST  
 FIRST BAPTIST  
 FREE WILL BAPTIST MISSION  
 GREATER PLEASANT HILL BAPTIST  
 MOUNT OLIVE BAPTIST CHURCH  
 NORTHSIDE BAPTIST  
 PARK HILL BAPTIST  
 SECOND BAPTIST  
 THIRD STREET BAPTIST  
 UNITY BAPTIST  
 WALNUT STREET MISSIONARY BAPTIST

REV. DON VICE  
 REV. TERRY ZOOK  
 REV. JULIUS CARTER  
 REV. NATHAN PORTER  
 REV. RONNIE BLANKS  
 REV. THOMAS KEATON  
 REV. A.W. TERRY

FIRST CHRISTIAN

REV. TOMMY CUPPLES  
 REV. CARL KLUCK  
 REV. MIKE KEMPER

CHRISTIAN SCIENCE SOCIETY

REV. L.E. McCULLOCH

CHURCH OF CHRIST

REV. GREG HAMILTON

ST. MICHAEL'S EPISCOPAL  
 ST. PAUL LUTHERAN EPISCOPAL

REV. LEO RICHARDSON

FIRST METHODIST  
 SMYRNA UNITED METHODIST  
 ST. ANDREW'S METHODIST  
 ST. PAUL A. M. E.  
 TRINITY UNITED METHODIST

REV. JAMES HORTON  
 REV. PAUL FEIERTAG

DR. JOHN P. MILES  
 REV. VURL BLAND  
 REV. DAVID PROTHO  
 REV. CORNELL FRANKLIN  
 REV. R.W. TRIESCHMANN

FIRST CHURCH OF THE NAZARENE

REV. ANDERSON NEWTON

ASSEMBLY OF GOD  
 FRIENDSHIP UNITED PENTECOSTAL  
 UNITED PENTECOSTAL

REV. TEMON JENKINS  
 REV. EARL STORY  
 REV. GARY BECTON

FIRST PRESBYTERIAN  
 WEST END PRESBYTERIAN

REV. JOSEPH SHEELER  
 DR. BUCKLEY RUDE

IMMACULATE HEART OF MARY  
 ST. MARY'S CATHOLIC

# Points of Interest

- 1 ARKADELPHIA HIGH SCHOOL F6
- 2 CHAMBER OF COMMERCE G6
- 3 CHILDREN'S COLONY C1
- 4 CITY HALL (POLICE & FIRE DEPTS.) G6
- 5 CITY LIBRARY G6
- 6 CITY PARKS C3,D5,F5,F7,G6 Sturgis Field F7
- 7 CLARK COUNTY COURTHOUSE G6
- 8 COUNTRY CLUB B2
- 9 HENDERSON STATE COLLEGE F5
- 10 L. M. GOZA SCHOOL F6
- 11 MEMORIAL HOSPITAL E6
- 12 MO-PAC RAILROAD DEPOT G7
- 13 MUNICIPAL AIRPORT F8
- 14 OUACHITA BAPTIST UNIVERSITY G5
- 15 PEAKE SCHOOL E6
- 16 PERRITT ELEMENTARY SCHOOL D7
- 17 RADIO STATION K V R C G8
- 18 TRAILWAYS BUS STATION G6
- 19 U S POST OFFICE F6

# THE CITY

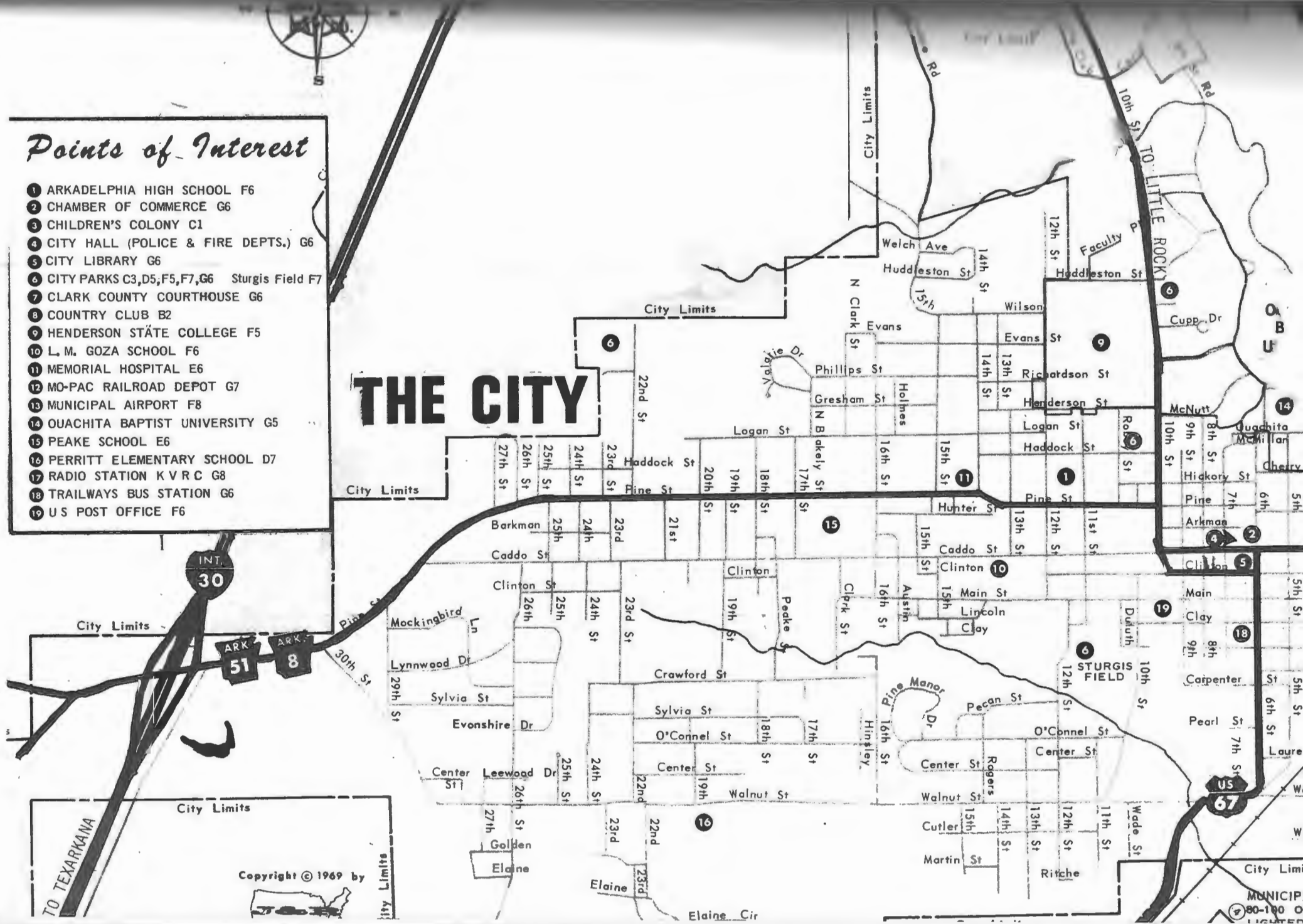

Copyright © 1969 by

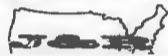

MUNICIPAL  
80-100 O  
LIGHTEN

SCHEDULE OF GAMES

FOOTBALL

	Bishop College	Dallas, Texas	8:00
	Trinity College	Arkadelphia	7:30
	Troy State	Arkadelphia	2:00
	Harding College	Searcy, Ark.	2:00
	U.A. Monticello	Arkadelphia	7:30
	State College of Ark.	Conway, Ark.	7:30
	Southern State College	Magnolia, Ark.	7:30
	Arkansas Tech	Arkadelphia	2:00
	Mississippi College	Clinton, Miss.	7:30
	*Henderson State College	Ouachita	2:00

BASKETBALL

Oct.	12	Dallas Baptist	There
	13	ETBC	There
Nov.	19	Oklahoma Baptist	Here
	27-30	AIC Tournament	Conway
Dec.	3	Arkansas Tech	There
	6	Ozarks	Here
	13	Oklahoma Christian	Here
	28-29	Cotton Bowl Tournament	Dallas
Jan.	7	State College	There
	10	U.A. Monticello	Here
	14	Arkansas College	There
	17	Henderson	Here
	21	Southern State	There
	24	Harding	There
	28	Hendrix	Here
	31	Arkansas Tech	Here
Feb.	4	Ozarks	There
	7	State College	Here
	11	U.A. Monticello	There
	14	Arkansas College	Here
	18	Henderson	There
	21	Southern State	Here
	25	Harding	Here
	28	Hendrix	There
Mar.	4-5	District 17 NAIA Playoffs	
Mar.	11-16	National NAIA Tournament	

The following pages are devoted to the Constitutions that govern students at Ouachita Baptist University. Please read these carefully.

THE CONSTITUTION OF THE ASSOCIATED STUDENTS OF OUACHITA BAPTIST UNIVERSITY

THE CONSTITUTION OF THE ASSOCIATION OF WOMEN STUDENTS

(The constitution of the Baptist Student Union is currently under revision.)

CONSTITUTION OF THE ASSOCIATED STUDENTS

of Ouachita Baptist University

We, the members of the student body of Ouachita Baptist University, in order to achieve a more nearly perfect government, develop the best interest of the University and its student body, and satisfy the current and future needs for control of the various student activities and student-faculty relationships upon the campus, do hereby ordain and establish this constitution.

ARTICLE I. ASSOCIATED STUDENTS

This organization shall be known as the Student Senate of Ouachita Baptist University. It shall consist of two branches of government, the Executive and the Legislative, and shall in addition have such other duties and functions as are herein conferred upon it.

ARTICLE II. EXECUTIVE

SECTION ONE - All executive power shall be vested in the President of the Student Senate, and other executive officers, and the Executive Cabinet.

SECTION TWO - The executive officers of the Student Senate shall be a President, a Vice-President, a Treasurer and a Secretary. The Vice-President, Treasurer and Secretary shall have full voting powers. The President shall not have the power to vote except in the case of a tie.

SECTION THREE - A candidate for any executive office must have attended Ouachita Baptist University for at least one semester preceding the date of nomination, and must be a regularly enrolled student during the semester of nomination.

SECTION FOUR - The President.

Clause A - Qualifications. A candidate for President of the Student Senate must have at least 59 semester hours on record in the Registrar's office at the completion of the semester of his election and must have at least a 2.5 cumulative grade point average. He must also have served in an elective office of the Student Senate prior to election.

Clause B - The duties of the President of the Student Senate.

- (1) To serve as ex-officio member of all student committees.
- (2) To be officio representative of the student body.
- (3) To call special meetings of the student body, the Executive Cabinet, and the Student Senate, as the constitution or the statutes and regulation enacted hereunder shall specify.
- (4) To fill by appointment, with confirmation by the Senate, such vacancies as may occur in the student government, and which are not otherwise provided by the constitution.
- (5) To sign measures passed by the Student Senate of which he approves, and any measure not so signed will become law unless vetoed within five (5) days.
- (6) To veto, as he sees fit, any statute, rule or regulation adopted by the Student Senate, provided such veto shall be exercised within five days after the Senate action. The Senate may by two-thirds vote of all its members pass measure over his veto.

(7) To be responsible for the execution of all legislation, with the aid and advice of the Executive Cabinet.

(8) To preside over all meetings of the Student Senate.

(9) To appoint all Student Senate committees and to act as ex-officio member thereof.

(10) To perform such other duties as may be given him by the Student Senate and the Executive Cabinet.

(11) To appoint a parliamentarian, who shall be adviser to the presiding officer, without rights of a Senator.

#### SECTION FIVE - The Vice-President.

Clause A - Qualifications. The Vice-President must have completed at least 59 semester hours credit on record in the Registrar's office at the completion of the semester he is elected and must have at least a 2.25 cumulative grade point average.

Clause B - The duties of the Vice-President of the Student Senate.

(1) To perform the duties of the President in his absence, failure, or refusal to act, and to succeed to the office of President upon its being vacated.

(2) To perform such other duties as may be given him by the Student Senate and Executive Cabinet.

(3) To serve as speaker of the Executive Cabinet.

#### SECTION SIX - The Treasurer.

Clause A - Qualifications. A candidate for Treasurer of the Student Senate must have at least 59 semester hours credit on record in the Registrar's office at the completion of the semester he is elected and must have at least a 2.25 cumulative grade point average.

Clause B - The duties of the Treasurer of the Student Senate.

(1) To supervise the financial affairs of the Student Senate.

(2) To serve as chairman of any financial committee that may be established by the Student Senate.

(3) To maintain records of appropriations and expenditures of the Senate and Executive Cabinet.

(4) To make a financial report of the General Student Fund once per month to the Senate and publicize these reports to the student body at least once every semester.

(5) To make a complete and detailed financial report to the Senate at the end of each semester, including therein balances remaining from appropriations to various student organizations.

(6) To prepare a budget for the current session upon taking office utilizing the assistance of the former Treasurer.

(7) To sign all Senate appropriations and requisitions on the General Student Fund.

(8) To perform such other duties as may be designated by the Student Senate and the Executive Cabinet.

#### SECTION SEVEN - The Secretary.

Clause A - Qualifications. A candidate for Secretary of the Student Senate must have at least 59 semester hours credit on record in the Registrar's office at the completion of the semester he is elected and must have at least a 2.25 cumulative grade point average.

Clause B - The duties of the Secretary of the Student Senate shall be to keep the records of the meetings of the Student Senate, the Executive Cabinet, and to publicize them, and to perform such other duties as may be designated by the Student Senate and the Executive Cabinet.

SECTION EIGHT - The Executive Cabinet.

Clause A - There shall be an Executive Cabinet composed of the

(1) Vice-President of the Student Senate, who shall serve as  
president. He will not vote unless to break a tie.

(2) Class Presidents.

Clause B - The powers of the Executive Cabinet.

(1) To suggest and draft legislation for proposal to the Senate.

(2) To sit in a committee to investigate violation of Senate Acts.

(3) To bring suit or impose sanctions, subject to a two-thirds  
approval by the Senate, for violations of Senate Acts.

(4) To aid the President of the Student Senate in all matters of  
legislation and administration.

(5) To perform such other duties as may be given it by the President  
of the Student Senate.

Clause C - The Executive Cabinet shall meet weekly at a time to be  
set by the President of the Senate. Special meetings may be called by  
the President of the Senate, or by the request of three voting Executive  
Cabinet members. A quorum shall consist of four voting Executive Cabinet  
members. All meetings shall be open to any person unless closed by  
request of four voting members.

SECTION NINE - Succession. In case of a vacancy in any executive  
office, the vacancy shall be filled, unless otherwise provided, by  
election by the Student Senate. The qualifications are to be those  
provided herein for the office in question.

ARTICLE III. LEGISLATURE

SECTION ONE - General. All legislative power of the Associated  
Students shall be vested in the Student Senate, except upon the exercise  
of that power by the students, under the rights of initiative and  
referendum. This authority shall be all power of a legislative nature  
not denied to student government by the University Board of Trustees or  
Administrative Committee.

SECTION TWO - Initiative and Referendum. The powers of initiative  
and referendum shall be exercised by the student body upon petition of  
a number of students equal to fifteen percent of the total number of  
ballots cast in the second General Election. Such measure shall be voted  
after the filing of the petition with the Election Committee.

SECTION THREE - Student Senate Membership and Qualifications.

Clause A - Membership. The Student Senate shall consist of senators  
chosen on the following basis:

(1) In the second General Election, each class shall elect four  
Senators to represent them in the current session.

(2) The class presidents shall also be full voting members of the  
Student Senate and have the same qualifications as a senator.

(3) One faculty member elected by the University Senate shall  
serve as sponsor.

SECTION FOUR - Qualification of Senators. Candidates for the  
Student Senate must have at least a 2.00 cumulative grade point average  
at the time of their election, meet the qualifications of Article III,  
Section Three, and have such other qualifications as are established in  
this constitution. Such candidates must be an enrolled student at the  
University during the semester of nomination.

SECTION FIVE - Disqualification. At any time following a semester grading period a senate member's cumulative grade point average falls below the minimum requirement of that office, he shall be immediately disqualified of any rights and privileges of that office and will be subsequently removed from office.

SECTION SIX - Election and Term of Office. Senators shall be chosen at the second General Election each year. Their term of office shall be one calendar year, beginning at the time they take the oath of office, with the privilege of re-election or re-appointment.

SECTION SEVEN - Meetings.

Clause A - The Student Senate shall meet weekly and shall, at all times be subject to call for special meetings when issued by the President of the Student Senate in writing at least 24 hours in advance of the time of meeting. A two-thirds majority of the membership of the Senate shall constitute a quorum for transacting business. All the meetings of the Student Senate shall be open to any person, unless declared closed by a two-thirds majority of the senators present.

Clause B - A joint meeting of the old and new members of the Student Senate shall be held each year in May to approve the preliminary budget to be approved after the various organizations have submitted requests for the fiscal year beginning in the Fall. Only new members of the Senate shall have voting rights on the budget allocations. No funds may be allocated or paid to any student organization until a temporary budget shall have been approved.

SECTION EIGHT - Absences. If a Senate member is absent during the course of the year from more than one Senate meeting without a written excuse acceptable to a majority of the Executive Cabinet, a recommendation will be made to the Senate to expell the member, subject to a two-thirds vote by the Student Senate.

SECTION NINE - Powers. The Student Senate shall have the following listed powers, but such a listing is not in limitation of the general grant of legislative power herein.

- (1) To enact all legislation.
- (2) To appropriate all moneys and require an accounting of funds received and appropriated.
- (3) To establish committees of its membership.
- (4) To carry on or authorize any activity, of any type whatsoever, and raise and appropriate money therefore, for the benefit of the University or the student body.
- (5) To review the Constitution and legislation of any student body recognized by the Senate and to annul any provisions of the same in violation of this constitution. To review the activities of any student group at the University and to make comments and recommendations regarding the same.
- (6) To assess and collect revenues from students, student activities or by any other means the Senate deems proper.
- (7) To enact sanctions for enforcement of Senate legislation.
- (8) To establish its own rules of procedure and additional times of meeting.
- (9) To hear the grievances of students and make investigation, and to make recommendations to the President of the University, or to submit proposals for action to the Administrative Committee and the Board of Trustees.



To approve all appointments of the President of the Student Senate by a two-thirds vote unless otherwise provided herein.  
To impeach any Student Senate member by a two-thirds vote of the Senate membership. In such instance, the hearing thereof shall be held by the Senate sitting as a court, faculty sponsor presiding.  
To submit amendments to this constitution as provided therein.  
To make such appointments as are elsewhere delegated to the Student Senate by the constitution.  
To fix the salaries for all student government officers. No salary may be changed during the term of an incumbent, but only for his successors.  
To enact all statutes and regulations necessary and proper for the general welfare of the Associated Students.

#### ARTICLE IV. OATH OF OFFICE

SECTION ONE - There shall be an Oath of Office which shall be administered to all Executive Officers, Executive Cabinet members and Student Senate members.

SECTION TWO - The President-elect of the Student Senate shall be administered the Oath of Office by the President of the University at the joint meeting in May of the newly elected Senate and the old Senate. The President-elect, upon assuming office, shall administer the Oath of Office to all other required before they assume their duties as elected or appointed members of the Student Senate.

SECTION THREE - The Oath of Office shall be:

I, (Name of administratee), do solemnly swear (or affirm) that I will support the constitution of the Associated Students of Ouachita Baptist University, and that I will faithfully discharge the duties of (office held).

SECTION FOUR - Violation of the Oath of Office may result in impeachment proceedings being initiated against the violator.

#### ARTICLE V. FUNDS AND APPROPRIATIONS

SECTION ONE - There shall be a General Student Fund, consisting of all money allocated thereto by the Board of Trustees of Ouachita Baptist University and of all other money collected by or donated to The Associated Students. This fund shall be deposited in the Student Fund and may be expended under authorization of an appropriation by the Student Senate and in compliance with the University audit regulations governing the Student Fund.

#### ARTICLE VI. ELECTION

SECTION ONE - Committee on Elections

Clause A - There shall be a five member Elections Committee which shall supervise all elections under Senate jurisdiction and which are governed by Senate election statutes.

(1) The Election committee members' term of office shall be one school year beginning the first of April. All members may serve unlimited consecutive terms. No candidate for office shall serve on the Election Committee.

(2) The Chairman of the Election Committee shall be appointed by the Student Senate from among the five committee members.

Clause B - All rules governing election shall be enacted by the Student Senate.

Clause C - It shall be the duty of the committee:

(1) To supervise all elections under its jurisdiction.

(2) To adequately publicize the five day filing period on nominations. This filing must be publicized prior to the first day of the five day period of nominations. The final day of nominations must be at least five days in advance of the election date.

(3) To publicize the place of filing all nominating positions.

(4) To provide for ballots, fees, and tellers, and to employ other election officials.

(5) To provide the place(s) of elections.

(6) To determine whether a student is eligible to hold office under the provisions of this constitution, subject to the right of appeal to the Executive Cabinet by the student affected.

Clause D - Rules Governing Ballots.

(1) Positions on the ballot shall be determined by the order of entrance.

(2) Students not able to vote at the polls on General Election days, due to absence or illness, shall be furnished absentee ballots the day preceding the election.

Clause E - Qualifications of Voters.

(1) A qualified elector within the meaning of this constitution shall be any student registered in any college of Ouachita Baptist University during the regular school year and in attendance at the Arkadelphia campus in the semester of the election.

(2) In order to vote for class officers, an elector must be a member of the incoming class, as shown by the records of the Registrar's office.

(3) In the election of senators from the several classes, only students in the class from which the senator is being elected may vote for the senator.

Clause F - General elections shall be held between April 1, and May 1, the exact dates to be fixed by the Student Senate. The first General Election will be held for Student Senate Executive offices, namely, President, Vice-President, Secretary, and Treasurer. The second General Election will be held for other Senate positions, class officers, and elected committee chairmen.

## ARTICLE VII. CLASS OFFICERS

The Class Officers shall be a President, Vice-President, Secretary, and Treasurer to be elected at the second General Election in the manner provided in this constitution.

## ARTICLE VIII. DEFINITIONS AND APPEALS

SECTION ONE - The power to determine in what classification a student is placed is vested solely in the University Registrar. His signed statement a copy of which shall be on file in his office as a public record, as to the classification of a student shall be final and not subject to review or appeal.

SECTION TWO - Definitions of terms, phrases, and clauses as included in this constitution shall be decided by a two-thirds vote of the Senate.

SECTION THREE - Any student shall have the right to appeal to the Executive Cabinet for any action taken by the Election Committee appointed by any student officer or any action by any student officers.

#### ARTICLE IX. AMENDMENTS

Amendments to this constitution may be placed on the ballot by exercise of initiative rights as described in Article III, Section Two, or by certifications of two-thirds affirmative vote of the Student Senate. All amendments, to become effective, shall require a majority vote of the total number of students voting at the election. No amendment shall be passed until thirty full days, but not more than sixty full days, after certification. Amendments shall be publicized at the earliest possible date and shall contain that portion, clause, or section to be amended and as it would read when amended.

#### ARTICLE X. ADOPTION OF THIS CONSTITUTION

SECTION ONE - To become effective, this constitution must be approved by a majority of those voting in a special election called by the Student Senate.

SECTION TWO - With the adoption of this constitution, all laws, parts of laws and other documents in conflict herewith are automatically declared null and void, and this constitution shall go into full force and effect immediately after its approval by the Faculty Student Personnel Committee and the Faculty of the University.

#### FIRST AMENDMENT

Adopted in May, 1971

Prior to the swearing in of new Senate officers each year, the President of the University shall determine if any category of students, such as a particular minority group, sex, commuter students, or particular club members or non-club members, has been unfairly or unwisely excluded from proportional representation in voting membership on the Student Senate. If unreasonable exclusion is found to exist, he shall submit such determination to the Student Senate and they shall request nominations from the affected group or groups and proceed to elect the number required to provide proportional representation, up to a maximum combined total of four for all such groups. The minority group shall determine appropriate procedures for securing the nominations, but in no case will the number of persons nominated be less than twice the number, nor more than four times the number to be elected from any group.

ASSOCIATION OF WOMEN STUDENTS

OFFICERS 1973-74

President . . . . . Becky Ward  
1st Vice-President. . . . . Janet Jernigan  
2nd Vice-President. . . . . Rita Kay Gladden  
Secretary . . . . . Debbie Click  
Treasurer . . . . . Nancy Lillard  
Reporter . . . . . Thelma York  
Parliamentarian . . . . . Debbie Detherage  
Social Chairman . . . . . Mary Ben Smith  
Publicity . . . . . Marie Estes  
AWS Coordinator . . . . . Yvonne Fleming  
Case Historian . . . . . Kathy Vining

ACTIVITIES

AWS Style Show

Fall Bridal Showcase

Traditional Halloween Drop-In

HOURS FOR WOMEN

Freshman	Monday - Thursday	10:00
	Friday - Sunday	12:00
Upperclassmen	Monday - Thursday	11:00
	Friday - Sunday	12:00

CONSTITUTION OF THE ASSOCIATION OF WOMEN STUDENTS

OUACHITA BAPTIST UNIVERSITY

ARTICLE I. NAME

SECTION ONE - The name of this organization shall be the Association of Women Students of Ouachita Baptist University.

ARTICLE II. OBJECT

SECTION ONE - The object of this organization shall be:

- (1) To encourage each woman student to take advantage of the university program in a way that she might develop physically, mentally, spiritually, and socially.
- (2) To uphold the regulations of the university.
- (3) To promote and maintain high ideals among Ouachita women.
- (4) To foster the development of a varied social program for all women.
- (5) To encourage each woman student to take part in the government of her particular dormitory.
- (6) To serve as a connecting link between women students and the general administration of the university, thereby enabling both groups to work efficiently.
- (7) To reach a set goal yearly by establishing a project.

ARTICLE III. OFFICERS

SECTION ONE - The officers of this organization shall be:

- (1) President: May be a Junior or Senior elected from the council of the preceding year.
- (2) Vice-president: May be a Sophomore, Junior, or Senior elected from the council of the preceding year.
- (3) Secretary, Treasurer, Reporter, Parliamentarian, Social Chairman, and Publicity Chairman: May be a second semester Freshman, Sophomore, Junior or Senior.

SECTION TWO - Election of Officers

- (1) The term of office shall be one year. Officers shall be nominated by the out-going Judicial Board.
- (2) The President, Vice-president, Secretary, Treasurer, Reporter, Parliamentarian, Social Chairman, and Publicity Chairman for the coming year shall be elected by the members of this association between January 1, and February 1.
- (3) The new officers will be installed immediately following the election.
- (4) The new officers will preside at meetings following installation.

ARTICLE IV. DUES

SECTION ONE - Dues for membership of residence hall women shall be one dollar yearly. A specified amount shall be left in the treasury of the dormitory.

ARTICLE V. JUDICIAL BOARD

SECTION ONE - The purpose of the board shall be to enforce all university regulations of women students on campus.

SECTION TWO - The judiciary board is a committee of the elected president, first vice-president, second vice-president, secretary, treasurer, reporter, parliamentarian, social chairman, and publicity chairman, of the Association of Women Students plus representatives from each dormitory according to the number of residents in the dormitory. The president shall serve as chairman of the board with no vote. The Director of Women shall serve as ex-officio member.

SECTION THREE - The time and place of meetings shall be established by each Judicial Board at the beginning of each school year.

SECTION FOUR - Judicial Board Offenses

- (1) A total of fifteen call downs
- (2) Late sixteen minutes or more
- (3) Violation of date jerk
- (4) Violation of rules governing out-of-town trips
- (5) Violation of the Handbook rules within the dormitory (such as smoking, etc.), or the "Spirit of Ouachita."

SECTION FIVE - Any case or continual offender may be recommended by the resident counselor to the Judicial Board.

SECTION SIX - Any discipline case reviewed by the Faculty Discipline Committee shall be excluded from action by the Board. This Board may recommend any case to the Faculty Discipline Committee.

SECTION SEVEN - The action of the Judicial Board will be presented in the form of a recommendation to the Dean of Students. Final action will rest in the judgement of the Dean.

SECTION EIGHT - All proceedings of the Judicial Board shall be held in strict confidence by members of the Board.

ARTICLE VI. AMENDMENT

SECTION ONE - The constitution may be amended by a three-fourths vote of the Board, subject to the approval of the administration.

SECTION TWO - Proposed amendments must be read and discussed at least one month before ratification.



---

# Evans Student Center

---



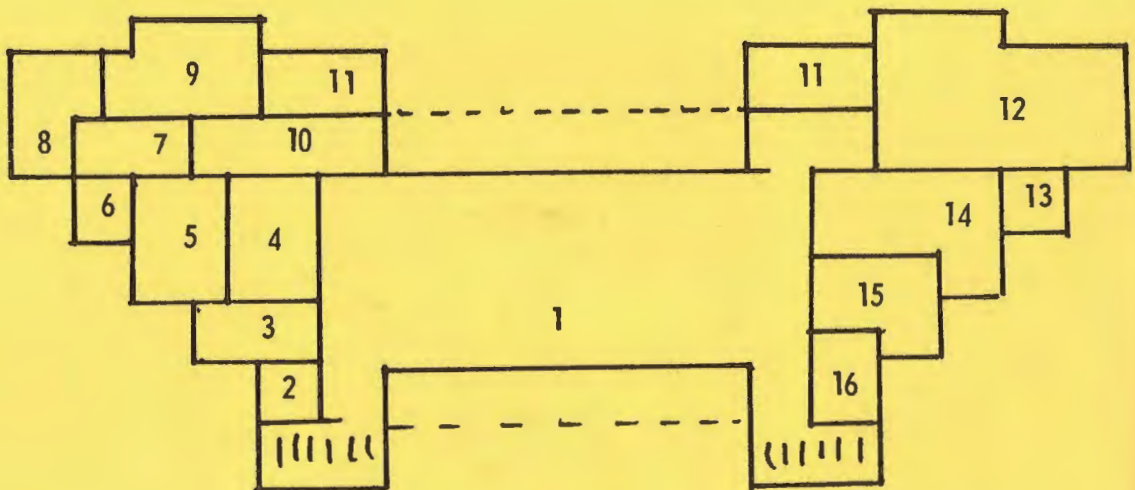

2ND FLOOR

- |  |                            |
|--|----------------------------|
| (1) "The Bridge"                         | (9) Meditation Chapel      |
| (2) Secretary of Student Center Director | (10) Corridor              |
| (3) Student Center Director              | (11) Rest Rooms            |
| (4) Conference Room A                    | (12) Board Room            |
| (5) Conference Room B                    | (13) Kitchenette           |
| (6) BSU Office                           | (14) Apartment A           |
| (7) Secretary to BSU Director            | (15) Apartment B           |
| (8) BSU Director                         | (16) Student Senate Office |

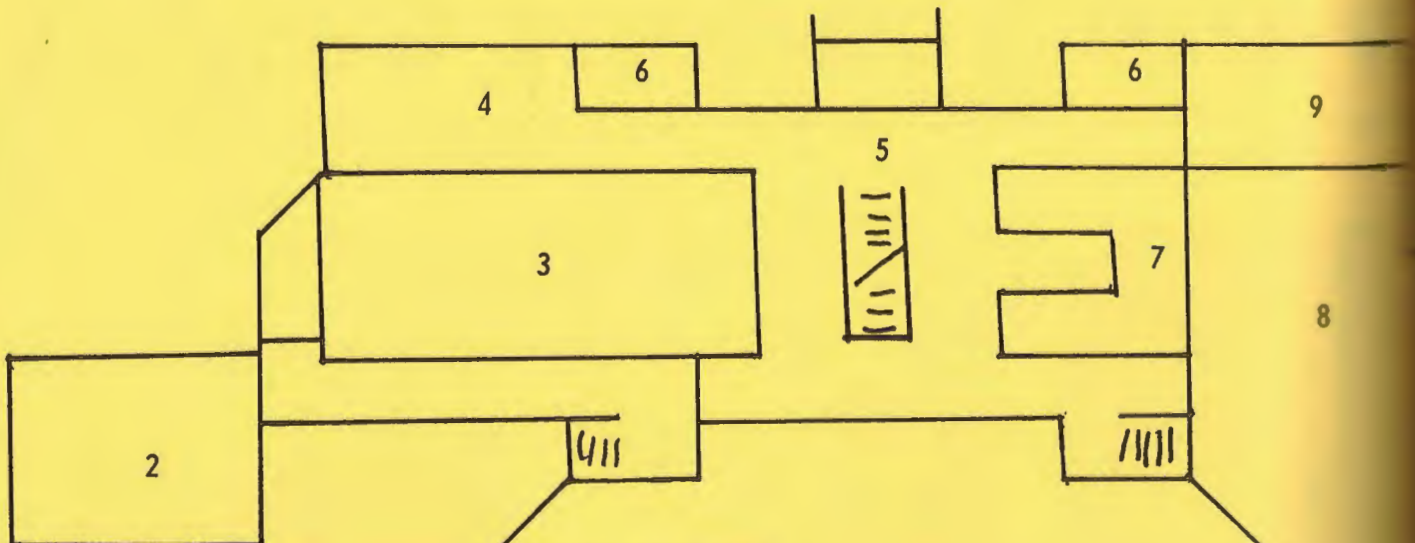

GROUND FLOOR

- |                                   |
|-----------------------------------|
| (1) Mechanical and Equipment Room |
| (2) Bookstore storage             |
| (3) OBU Bookstore                 |
| (4) Mechanical and Equipment Room |
| (5) Forum                         |
| (6) Rest Rooms                    |
| (7) Post Office                   |
| (8) Unfinished space              |
| (9) Mechanical and Equipment Room |



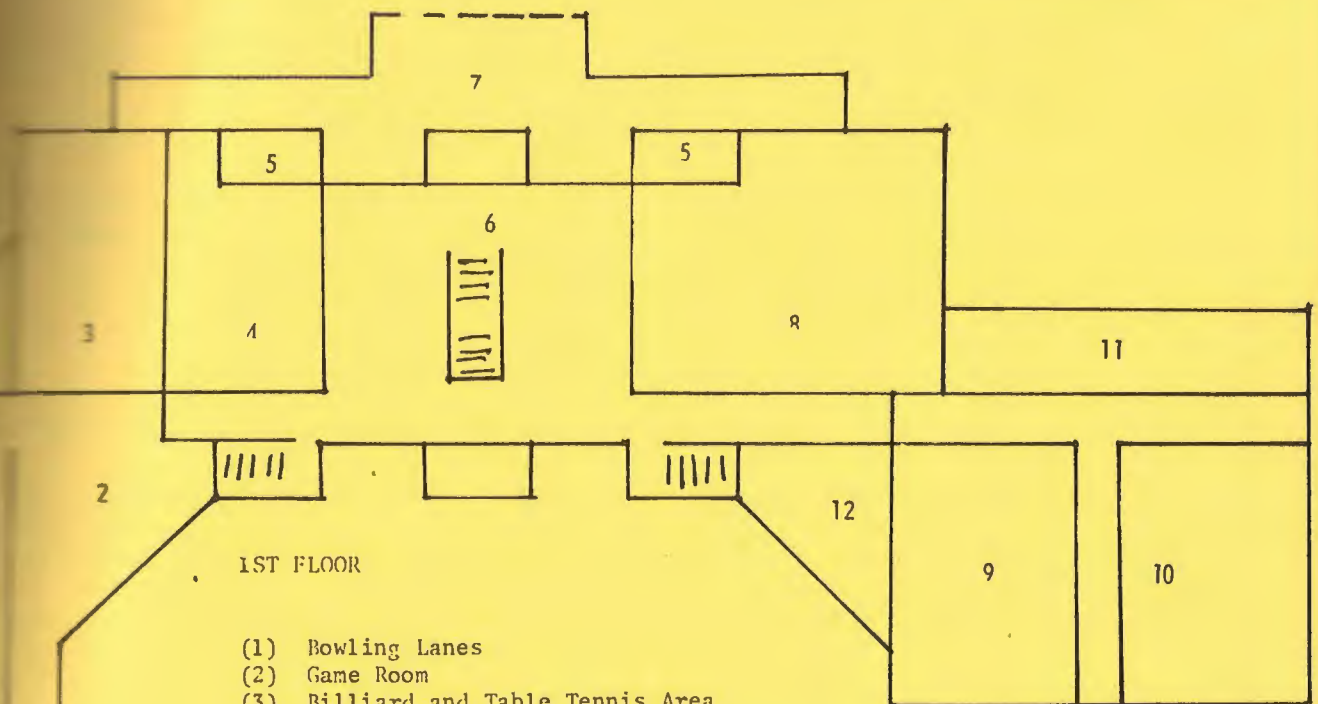

- 1ST FLOOR
- (1) Bowling Lanes
  - (2) Game Room
  - (3) Billiard and Table Tennis Area
  - (4) Formal Lounge
  - (5) Rest Rooms
  - (6) Forum
  - (7) Overlook
  - (8) Snack Bar
  - (9) Banquet Room A
  - (10) Banquet Room B
  - (11) Serving Kitchen
  - (12) Faculty Lounge

### Evans Student Center Activities

With the completion of the new Student Center this fall, there will be a definite expansion of activities centering around this facility. This new facility will also enhance the opportunity for exciting and creative activities in the building. Listed below are some of the activities which will be held in the Evans Student Center.

1. Tournaments - Competition among the students on campus, i.e. chess, checkers, bowling, billiards, table tennis, etc.
2. Coffee house - Interesting and enjoyable light entertainment held in the conference rooms.
3. Dinner Theatre - An evening buffet plus light hearted entertainment provided by touring groups. Plays, concerts, and skits will be presented in this setting.
4. Workshops and Seminars - A broadening of the educational background of students with these one or two day activities scheduled throughout the calendar year.
5. School Parties - Activities scheduled through the year on Special Days. The parties will be sponsored by SELF or other campus organizations.

This is just a short list of activities which will be included in this year's activities. Many other activities will be held throughout the year which will be sponsored by the different campus organizations.

## EVANS STUDENT CENTER

The Student Center is a facility of vital importance to the college family. Meetings of groups and organizations and the catering service must be scheduled through the office of the Student Center Director.

### Policy

- I. Student-Faculty Committee responsible to the Student Center Director shall:
  - A. Interpret the Student Center policy, subject to approval of the Student Center Director and Dean of Students, when questions arise.
  - B. Determine that Student Center Operations reflect Student Center policy.
  - C. Offer recommendations to the Student Center Director concerning modifications, additions, or deletions to Student Center policy.
  - D. The Student-Faculty Policy Committee is composed of 1 male and 1 female from each class and two faculty members. The Student Center Director and Dean of Students will be ex-officio members.
- II. The Student Center facilities shall be available to:
  - A. Any student, faculty, and administrative group or organization approved or recognized by the University.
  - B. Informal groups of the University of a temporary nature approved by the Dean of Students.
  - C. Alumni groups.
  - D. Off-campus organizations, such as: religious, education, civic, or service which are approved through the Dean of Students office.
- III. Preference in the use of the facilities shall be given to University Organizations.
- IV. The Student Center Director and Dean of Students shall determine fees for the use of Student Center facilities for off campus groups.
- V. Groups using the facilities of the Student Center shall be held financially responsible for damages incurred during the use of the building.
- VI. Use of the facilities:
  - A. Facilities are basically intended for use by students, faculty, and alumni for those activities recognized as extra-curricular.
  - B. Formal Lounge and Meditation Chapel use shall be restricted to those activities designated by the title and shall not be used for group meetings without the approval of the Student Center Director.
  - C. All organizations, faculty, student, or outside groups shall leave the facility at the official closing time unless there is written permission from the Student Center Director.
- VII. Food and Beverages:
  - A. Food and beverages served shall be obtained from the food service operating through the University or through advance arrangements with the Student Center Director.
  - B. Organizations scheduling a social event for the Student Center

may make arrangements with the Student Center Director for refreshments to be served in certain areas.

III. Game Room:

- A. Admission shall be only by student or faculty I.D. or by "Special Guest Ticket" issued at the time of registration for any special event scheduled on campus. OBU students may request from the Student Center Director a special admission ticket for their quests.
- B. Area will be open only when the Game Room Personnel is on duty.
- C. Those using the area must at all times respond to the directions of the Game Room Supervisor who is responsible for enforcing the rules.
- D. A fee for use of equipment, determined annually by Student-Faculty policy committee and approved by Student Center Director and Dean of Students, shall be paid by all patrons.
- E. No food shall be allowed in this area.
- F. If there is a demand for tables, there shall be a limit of one hour of play; for the bowling lanes, there is a limit of three games per person.

IV. Student Center Regulations:

- A. University rules prohibiting alcoholic beverages and gambling will be enforced in the Student Center.
- B. Individuals will be held responsible for any negligent or intentional damage to Student Center property.
- C. Any damage caused by participants in special events shall be charged to sponsoring organizations.
- D. Request for any articles to be placed on doors or to be hung on walls and for displays or decorations must be submitted for approval by the Student Center Director. The use of tape, thumb tacks, or nails on doors or walls is prohibited.
- E. Posters and notices to be placed in the Student Center must be turned in to the Director's office.
- F. No outside salesmen may set up displays in the Student Center to sell goods to the students and faculty without written approval of the Dean of Students.
- G. Military, industrial, or educational recruiters must be approved by the Dean of Students before setting up displays in the Student Center.
- H. Permission for selling or soliciting funds by students or faculty groups in the Student Center must be obtained from the Student Center Director.
- I. Equipment and furnishings assigned to the Student Center shall not be removed from the building for any reason.
- J. Furniture and equipment in the Student Center may be moved only by the Student Center staff. Special arrangements of furniture to accommodate groups or organizations must be approved by the Student Center Director.
- K. Appeals of regulations and recommendations for policy change may be directed to the Student Center Policy Committee.

## Student Center Hours

Monday thru Thursday	8:00 A.M. - 10:30 P.M.
Friday and Saturday	8:00 A.M. - 11:30 P.M.
Sunday	1:00 P.M. - 4:30 P.M. 8:30 P.M. - 11:00 P.M.

## Game Room and Snack Bar Hours

Monday thru Thursday	10:00 A.M. - 10:15 P.M.
Friday and Saturday	10:00 A.M. - 11:15 P.M.
Sunday	8:30 P.M. - 10:45 P.M.

\*\*\*\*\*



Don Basse  
Assistant Director  
& Game Room Manager

## GAME ROOM CHARGES

Bowling                   \$.50 per game

Shoes                     \$.10

Foosball and             \$.25 per game  
Air Hockey  
(coin operated)

Billiards ('8' Ball, Snooker, Bumper Pool)

1 person\* - 1¢ per minute  
2 people - 2¢ per minute  
3 people - 2 1/2¢ per minute  
4 people - 3¢ per minute

minimum charge is 60¢ per table

Table Tennis           30¢ per person per hour

minimum charge is 15¢ per person

\* Should there be a table needed by a group of two or more, while only one person is playing, he/she will be asked to relinquish the table or pay the equivalent of the group price.



---

# A GUIDE

---



## REGULATIONS CONCERNING ALL STUDENTS

When any group of individuals come together to live in a society, there must be some regulations that are clearly understood by all members. Of paramount importance to all Ouachitians is the GOLDEN RULE. When the members of the university society follow this one basic rule, few others are necessary.

While you are a student at Ouachita, it is the goal of the administration to help you become a more responsible, considerate member of society as well as a more intelligent, skilled individual. These assets can be achieved if every student at Ouachita seeks to create an academic society in a Christian environment.

For the welfare of all members of the university family, the following regulations have been established as administrative policies:

### ATTIRE

Modesty, neatness, cleanliness and good taste are required at all times. Students should dress in a manner which befits college students and the activity in which they are involved at the time.

### MOTOR VEHICLES & PARKING

The university does not encourage students to bring automobiles or other vehicles to the campus, however, if a student does find it necessary to bring a motor vehicle, he must be aware of the following regulations:

- (1) All cars brought to the campus must be registered in the Dean of Students' Office. The decal displayed in the lower right corner of the rear window will indicate the area in which the vehicle may be parked. The cost of the sticker is \$1.00.
- (2) The cars are not to be used for transportation between campus buildings since parking spaces are limited near the classrooms.
- (3) Tickets may be issued for the following violations:
  - (a) Not having the vehicle registered.
  - (b) Speeding (The campus speed limit is 20MPH or less if conditions demand it).
  - (c) Illegal parking (cars must park only in the areas assigned to their sticker. These zones are indicated by color).
  - (d) Careless or reckless driving.
  - (e) Driving or parking on the lawn or blocking any fire lane. (a \$10.00 fine is imposed for these offenses).
- (4) Fines are assessed as follows:  
\$1.00 for the first offense, \$2.00 for the second offense, \$3.00 for the third offense, etc. With the fourth violation a letter is sent to the parents and the students may have to leave his car at home.

- (5) Cars which are blocking a loading zone or service entrance, a "no parking" zone or a sidewalk, or is double parked, may be towed away at the owner's expense.
- (6) The student in whose name a permit is issued is responsible for the vehicle at all times regardless of who is operating it. This does not absolve the driver from blame if he is anyone other than the normal driver in whose name the vehicle is registered.
- (7) All automobiles registered must have liability insurance.

#### SMOKING

Smoking is not permitted in the cafeteria, classrooms, or in the lobbies or dormitory rooms of women's residence halls.

#### ALCOHOLIC BEVERAGES

The use of any type of alcoholic beverage is not in keeping with the goals of Christian education or the physical and mental welfare of the students, thus drinking or possession of alcoholic beverages in any form is prohibited. Any student violating this standard of conduct will be subject to disciplinary action. Dormitory rooms should not be decorated with beverage bottles, cans, etc.

#### DRUGS

Any student involved in the manufacture, sale, possession, or use of narcotics, hallucinogens, or any harmful or habit-forming drug and/or chemicals is subject to suspension from the university.

#### THEFT

Any student involved in and/or convicted of theft, either on or off campus, will be subject to suspension from the university.

#### ACTS OF VANDALISM

Acts of vandalism committed against property of the university, or any other college are not evidences of "school spirit" and are not permitted. Penalties for students involved in such acts may range up to and include suspension.

#### PERSONAL INTEGRITY

The personal integrity of a student is held in highest regard at Ouachita. Any student who, through acts of dishonesty or falsification of information demonstrates that he cannot live up to this ideal will be liable to disciplinary action.

## HAZING

Hazing in any form is forbidden at OBU because of the serious mental and physical dangers involved. This applies to all students' initiation rites. Claiming that the hazing was "voluntary" is not justifiable defense.

## INITIATIONS

All initiation rites must take place on university property unless other permission is granted in writing and in advance by the Dean of Students. A faculty sponsor must be present during all initiation rites. Failure to respect the regulations governing clubs may result in an organization's suspension.

## STUDENT DEMONSTRATIONS OR DISRUPTIONS

Ouachita recognizes the rights of students to express their ideas and causes so long as such expressions are orderly, peaceful and in no way disrupting to the normal academic and/or administrative activities of the university. Students involved in any riot, mob demonstration, or any other unauthorized disorderly or disruptive group spectacle will be subject to disciplinary action up to and including expulsion. Failure to obey orders of civil or university officials during a demonstration may result in immediate suspension from the university. Whether one is an active participant in such an incident or not, remaining at the scene will make one subject to discipline.

## CHAPEL AND FRESHMAN ASSEMBLY

The chapel services are conducted each Tuesday, and these required programs serve as a time of spiritual growth and guidance as well as a medium for intra-university communication. In addition to the Tuesday programs, all freshmen will have an assembly on Thursday in which an orientation program will be the major emphasis. These programs will last for six weeks.

One chapel credit will be given to a student who attends at least three-fourths of the regularly scheduled chapel services during a semester. The allowance of 25 per cent absence from chapel is intended to cover all excusable cuts. All students enrolled for 12 hours or more must register for chapel.

Seven chapel credits are required for graduation from Ouachita Baptist University.

Transfer or accelerated students who are unable to accumulate seven chapel credits are required to accumulate as many chapel credits as the number of regular semesters they are in residence for the Ouachita degree.



Make-up chapel credit may be earned by enrolling for a special chapel credit course usually offered on an accelerated schedule at the beginning of the semester after the deficit is recognized. A fee of \$20.00 will be charged for the special chapel credit course.

Only one chapel credit may be earned by this method. Failing to have the required number of chapel credits will delay graduation until the necessary chapel credits are earned.

#### SPEAKERS AND FILMS

No speaker from off-campus may be invited to speak on campus without prior clearance from the President of the university. All films shown to an audience other than a class must be cleared through the Dean of Students' Office.

#### OFF-CAMPUS HOUSING

A student may not live off-campus unless there is no available campus housing or unless he has special permission from the Dean of Students. The special permission is granted only in unusual circumstances.

#### HEALTH SERVICE

The clinic is under the direction of the school physician and a registered nurse. The following regulations are posted:

- (1) CLINIC HOURS - The Health Service is open between the hours of 8 A.M. to 11 A.M., and 1 P.M. to 4 P.M. Monday through Friday. The Health Service will be closed on Saturday and Sunday and at all other times except in cases of emergencies. Illness occurring after these hours must be reported to the Head Resident. She will notify the nurse.
- (2) SPECIAL APPOINTMENTS - Student appointments with the school physician are made through the Health Service. The physician is at the clinic each day, Monday through Friday, at a posted time.
- (3) MEDICAL BLOCK - Students receiving medical excuses are not allowed to leave the dormitory that night. Head Residents will be notified of their illness. Anyone not conforming to this rule will have his excuse revoked.

## STUDENT MARRIAGES

Many students find their life-time partners during the span of their college years, however the administration and faculty of OBU believe that hasty and/or secret marriages are contrary to the best interest of all persons concerned. Any student or students who plan to be married should give written notice to the Dean of Students at least two weeks prior to the date of the intended wedding. Also, there must be on file in the Dean of Students' Office a letter of permission from the parents of the student unless that student is over 21 years of age.

## CAFETERIA

To eat in the cafeteria the student must either (1) present his own meal ticket or (2) pay cash for the meal. Cutting line is a violation of the rights of fellow students. All students must be properly attired (including shoes) when they come to the cafeteria. All students living in college dormitories must buy a meal ticket unless they have been excused for medical reasons by the Dean of Students.

## IDENTIFICATION CARDS

All students are given an ID card which they are expected to carry at all times. If the card is lost, it should be reported to the Dean of Students immediately. A replacement is made at a cost of \$5.00. The ID is used for library check-out, for meals, for sports events, etc. Upon leaving OBU, the ID card is turned in to the Dean of Students and becomes a part of the student's permanent record.

## TELEPHONES

The OBU switchboard number is 246-4531, and this number should be familiar to all parents. Each dorm has extensions of this number. Long distance calls cannot be placed from these extensions, and the following pay phones should be used for outgoing calls and for incoming calls after the switchboard closes at 11 P.M.

O.C. Bailey Hall	246-9978
2nd West	246-9015
Ernest Bailey Hall	246-9915
Cone Bottoms Hall	246-9968
3rd Floor	246-9010
Conger Hall	246-9997
Daniel-1st North	246-9925
2nd North	246-9080
Daniel-1st South	246-9942
2nd South	246-9067
Frances Crawford-1st East	246-9995
2nd East	246-9020
Frances Crawford-1st West	246-9939
2nd West	246-9016
Flippen Hall-1st	246-9926
2nd	246-9058
Perrin Hall-1st	246-9011
2nd	246-9073
West Hall	246-9916

## DORMITORIES

Living in a college dormitory is an experience in social adjustment. The change from the privacy of home to the openness of the dorm can be a problem, but for most it is exciting. In order to live harmoniously one must respect the rights and privileges of others and must use the GOLDEN RULE as a standard of conduct.

Governing bodies have been established to supervise dormitory conduct. The Head Residents, the Resident Assistants, the Association of Women Students, the Student-Faculty Disciplinary Board, the Dean of Women, and the Dean of Students are established to assist in matters pertaining to dormitory life and residence regulations.

## CHECK-IN & CHECK-OUT

Upon checking into the assigned room in the dormitory, each student will receive a description of the room and the condition of its contents. The student should check this sheet closely so that he recognizes the condition of the room. Before he/she receives the key, the student signs the check-in sheet saying that he/she accepts the room in the noted condition. Each student is held responsible for his room and its furnishings. Charges will be made for loss or damage to the furnishings, walls, ceilings, windows, screens, and the hall door of each dormitory room. Charges for damages to the halls, lounge, etc. of any college residence will be pro rated among the particular residents, if individual responsibilities for such damages cannot be established. This policy includes damages to floors and furniture from cigarette burns.

When one checks out of a room he will be signed out by a member of the college staff. No room deposits will be returned until the damage report has been processed.

## STUDY HOURS

Relative quietness should characterize all dorms at all times. The hours after 9:30 P.M. are observed as absolute quiet hours. The purpose of the quiet period is to create conditions for sleep and study with maximum concentration and comfort. Radios, stereos, and TVs should be tuned to a minimum volume; loud talking, bull sessions, and other noise making activities should be stopped. Residents who violate these study hours and prohibit others from studying by their disruptions are subject to disciplinary action.

## ROOM CHECKS

Good housekeeping is necessary. It is the joint responsibility of roommates and/or suitemates to keep their rooms clean and orderly. Each room will be checked once or twice weekly as determined by the Head Resident. A report will be given to the student, and a copy will be kept by the Head Resident. Should a student accumulate more than three poor reports during a semester, he/she will be subject to disciplinary action.

In order for a room to be in "good" condition, beds should be made, clothing should be in the drawers or closets, ash-trays and trash containers should be empty, floors and furniture should be free from dirt, dust and stains, and books and other articles should be arranged so as to present an orderly appearance.

The Dean of Women and/or the Dean of Students may visit periodically during the room check.

#### ELECTRICAL APPLIANCES

Refrigerators, toasters, hot plates, and other such appliances are not allowed in the dormitory rooms. Popcorn poppers, coffee pots, and hair dryers are allowed.

#### PETS

No pets other than aquarium fish are allowed in the dorms.

#### KEYS

Keys are issued when one is checked into the dorm. The deposit fee is \$1.00 which is refundable upon checking out of the dormitory. The student is urged to keep his door locked at all times. This key is the only protection the college can give for safekeeping a student's possessions and the college assumes no financial responsibility for losses.

#### GUESTS

Guests are permitted to stay in the dormitory only after it has been cleared with the Head Resident. All visitors are to conform to the same standards of conduct as students. A charge of \$2.00 per night is made for those using guest rooms. Linens are \$1.50 per set.

#### SOLICITING

No soliciting or selling of any product or service by any person (student or non-student) is allowed in the dormitories unless he has written approval from the Dean of Students. Violators should be reported to the Dean of Students immediately.

#### FIREARMS

Firearms such as rifles, shotguns, pistols, weapons, explosives, ammunition, firecrackers, air guns, or fireworks are not permitted in any dormitory or residence unit on the campus. If a student wishes to bring hunting equipment to the campus, he may check it with the Head Resident or may leave it locked in his automobile. Any student violating this regulation will be subject to disciplinary action up to and including suspension.

### DORM MEETINGS

Attendance at all dormitory meetings is required unless excused by the Head Resident.

### PRIVATE ROOMS

A limited number of private rooms are available to students who wish to rent one. Any student living alone will be charged for a private room. If a vacancy occurs in a room, i.e. the roommate leaves, etc., and if the remaining student does not wish to have a private room, he should immediately express his desire for a roommate to the Head Resident and she will assign him a new roommate.

### WATERBEDS

No student is allowed to have waterbeds in college housing.

### HOLIDAY PERIODS

The dorms are closed on school holidays such as Thanksgiving, Christmas and Spring Vacation. Any student who lives too far away to go home must make arrangements to stay with the Dean of Students well in advance of the holiday.

### NON-STUDENTS

A student who is no longer enrolled in school may not continue to live in university housing.

### MOVING

No student may move from his assigned room without specific permission from the Head Resident. If one chooses to move from one hall to another, he must obtain permission of both the Head Residents and the Dean of Women or the Dean of Students.

### OPENING AND CLOSING HOURS IN WOMEN'S DORMITORIES

The doors of the dormitory are unlocked each morning at 6:30. No resident may leave the dormitory before this time without special permission from her Head Resident.

The dormitories will be closed at the hours indicated below (unless the Head Resident notifies the residents of a different hour).

<u>Freshmen</u>	Monday - Thursday	10:00 P.M.
	Friday - Sunday	12:00 P.M.
<u>Upperclassmen</u>	Monday - Thursday	11:00 P.M.
	Friday - Sunday	12:00 P.M.

The 1973-74 Tiger Handbook was printed by the  
Ouachita print shop. We are very grateful to  
J. D. Dunnigan for his work and Larry Brisco  
who helped print the handbook.