

1963

Student Handbook 1963-1964

Ouachita Baptist College

Follow this and additional works at: <http://scholarlycommons.obu.edu/tiger>

 Part of the [Higher Education Commons](#), and the [Organizational Communication Commons](#)

Recommended Citation

Ouachita Baptist College, "Student Handbook 1963-1964" (1963). *The Tiger: OBU's Student Handbook*. 18.
<http://scholarlycommons.obu.edu/tiger/18>

This Book is brought to you for free and open access by the Archives and Special Collections at Scholarly Commons @ Ouachita. It has been accepted for inclusion in The Tiger: OBU's Student Handbook by an authorized administrator of Scholarly Commons @ Ouachita. For more information, please contact mortensona@obu.edu.

SPEC COL
378
.76749
O93s
1963-64
c.2

Quachita

The Tiger



1963-64

The Tiger

**The HANDBOOK for
STUDENTS**

1963-64

Published by

Office of Dean of Student Affairs

Ouachita Baptist College

Arkadelphia, Arkansas

TABLE OF CONTENTS

WELCOME

From the President	3
From the Dean of Student Affairs	4
From the President, Student Association	5
From the President, B.S.U.	6

INFORMATION ABOUT OUACHITA

A Brief History	7
Traditions	8
Staff and Faculty	11
Student Association Officers	16
Buildings and Grounds	18
Student Services	22
Traffic	26
Whom to See About . . .	30

STUDENT ACTIVITIES

Freshman Initiation	31
Registration	32
Scholarship	33
Study Suggestions	35
Helpful Hints	36
Religious Activities	39
Organizations	41
Athletics	48

NECESSARY REGULATIONS

Student Conduct	51
General	51
Academic	53
Dormitory—General	55
Dormitory—For Women	59
Dormitory—For Men	66
Married Students	69

SONGS AND YELLS

Alma Mater	71
Yells	72



Welcome

FROM THE PRESIDENT

Dear Ouachitonian:

As a member of the student body at Ouachita, you are privileged to be a part of the finest group in the world. In a sense, this group is a family; and as a member of the family you have certain privileges and responsibilities which you must fulfill in order to make this experience a happy one for yourself and those around you.

In any form of group living, certain rules and traditions are necessary in order to have a smoothly functioning social situation. This handbook contains the accumulated knowledge of many years of experience in group living on a Christian campus such as ours; and while we would not pretend that the rules are perfect, we do believe that they will bring the greatest happiness to the greatest number if followed.

Rules in a school have to take into account the individual student, wishes of parents, desires of the denomination which owns the school, pronouncements of the trustees, customs of the community, and the general public's concept of what is to be expected in a college such as ours. All of these have been considered in preparing this handbook.

If I can ever help personally to make your stay at Ouachita more pleasant or profitable, do not hesitate to call on me.

Sincerely your friend,
Ralph A. Phelps, Jr.,
President

**FROM THE DEAN OF
STUDENT AFFAIRS**



Welcome to something new . . .

1. A new living experience—that of living cooperatively with many others. Suggestions in this handbook, observed by each member of the college family, will produce a happy experience for you and the other fellow.
2. A new friendship experience—that of making new acquaintances, many of whom will become life-long friends.
3. A new sharing experience—that found in association with the faculty, the student body, and with the large number of visitors who are on campus during the year.

Then, too, welcome to the office of the Dean of Student Affairs. Please call me “Dr. Tom”, and come to see me whenever I can be of help or service to you.

Sincerely,

Tom L. Gambrell,
Dean of Student Affairs

**FROM THE PRESIDENT
OF THE
STUDENT ASSOCIATION**

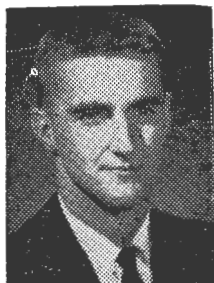

Dear Ouachitonian:

Another year is already upon us. The next few months will present us with unlimited opportunities for fun and enjoyment as well as learning. Those of us who are "upperclassmen" already know of and believe in the spirit of Ouachita. We will try our best to help those of you who are newcomers find this unexplainable spirit that makes our campus so warm and friendly.

We encourage each of you to be an active student. Take part in all of the activities that are planned for you. Through these activities you will find out what the spirit of Ouachita means and why Ouachita is the Queen of the College World.

As the Senate tries to give direction to this year's activities, we solicit your support and constructive criticism at all times. We are looking forward to a good year. With your help it will be one to remember.

Realizing that the leader is the servant of all, I remain

Sincerely yours,

Roy Coulter

**FROM THE PRESIDENT
OF THE BAPTIST
STUDENT UNION**



On behalf of the Baptist Student Union at Ouachita, I would like to welcome each visitor and new student to our campus. For two years Ouachita has been my home away from home, and to me it is truly the "Queen of the College World." The Christian atmosphere and friendliness that exist at Ouachita will greatly influence each student's life.

The purpose of the B.S.U. is to strengthen and complete the spiritual life of the Christian student attending Ouachita. Our membership includes every student, and we encourage everyone to take an active part.

Retreats, Coke parties, noonday services, socials, and mission work are B.S.U. activities which require various talents and give each student an opportunity for service. We need leaders and followers to carry on this work which provides both inspiration and fellowship. I sincerely hope the Baptist Student Union at Ouachita can help each student find his place of Christian service.

Yours in Christ,

Ed Coulter

Information About Ouachita

A BRIEF HISTORY OF QUACHITA

Ouachita Baptist College (pronounced Wash' i-taw) was apparently named for the Ouachita River, which forms the eastern boundary of the campus. Ouachita is an Indian word the exact meaning of which seems to have been lost.

The school opened for its first session on September 6, 1886. There had been a great deal of interest in the establishment of a Baptist school before this time, but many things had entered in to prevent its beginning. Professor J. W. Conger was elected the first president. Enrollment for the first session reached 235 in the co-educational school.

North Dorm, now housing men, was one of the first buildings constructed (1891).

Beginning with President Conger and coming on down to President Phelps, eleven men have served nobly and well in this important office.

Seventy-six people serve on the administration and faculty of Ouachita.

Ouachita, since her founding, has conferred degrees. These include Bachelor of Arts, Bachelor of Science, Bachelor of Music, Bachelor of Music Education, Bachelor of Science in Education, Master of Arts, and Master of Music Education.

Physical properties are valued at \$5,550,337.41 plus the two new dormitories under construction. There are at present 23 permanent buildings and 200 acres of land.

The College is owned and operated by the Arkansas Baptist State Convention.

TRADITIONS

Ouachita Baptist College has many traditions. These hold a significant place in the heart of every student and former student of the college. Some of these are:

THE FACULTY RECEPTION FOR NEW STUDENTS is given during the first week of school. Its purpose is to help acquaint the students with the faculty, and with each other.

THE ALMA MATER, "OUACHITA," has grown to be sacred to all Ouachitonians. Always stand at attention when it is being sung. Men should remove their hats. The words to "Ouachita" are among the first things learned at college . . . and the last to be forgotten.

THE MARBLE TIGER has become a tradition at Ouachita. It has weathered many storms of rain, sleet, snow, and PAINT; but Ouachitonians are proud of the fact that throughout all these battles its head remains unbowed.

THE OUACHITA SPIRIT, also known as the Tiger Spirit, occupies a great place deep in the heart of every loyal Ouachitonian. Its ingredients include devotion, pride, loyalty, and the spirit of Christian friendship. It will become a part of you . . . and you a part of it.

STUDENT ELECTIONS are held each year in April. Freshman elections are held in the fall, the third week of the school year. Ouachita politics make the national presidential election look like kindergarten!

FRIENDLINESS is the rule rather than the exception at Ouachita. Aristocrats are not found often on our campus.

PROFANITY is contrary to college tradition and principles and is not used by real Ouachitonians.

THE HALLOWEEN CARNIVAL is an annual event sponsored by the Junior Class. This is the night the "spooks" really are out.

MILITARY SPONSORS are selected for the various military functions.

PEP MEETINGS are the backbone of school spirit during the sports seasons. Support your Ouachita athletic teams . . . you're a Tiger now.

ALL CLASSES AND ORGANIZATIONS have social events. Each class sponsors picnics, hay rides, parties, and other activities.

THE FACULTY-SENIOR BASKETBALL GAME is one of the top-notch laugh events of the year. The seniors are handicapped . . . usually with skirts.

TWIRP SEASON is a week set aside each year by the Student Senate. It means "The Woman Is Requested to Pay." Girls must perform the courteous acts usually performed by the boys, i.e., asking for dates, opening doors, carrying books, etc.

TIGER DAY is the day in the spring of the year when high school seniors visit the campus. Special activities are held all day for these visiting students.

JUNIOR-SENIOR PICNIC is an outstanding event of the year for these two classes. Most of them are sunburned for a week afterwards.

THE BLUFF is just about as well-known as Ouachita because of the constant association of the two names for recreation. (DeSoto is its real name.) Hikes, weiner roasts, fish fries, etc., have a way of heading for the Bluff or the pasture across the river from the campus.

HENDERSON STATE TEACHERS COLLEGE, located just across the ravine, has been the focal point of friendly rivalry through the years. In recent years, much has been done to improve relations between student bodies of the two schools, and it is hoped that this improvement will continue.

COMMENCEMENT is the climax of the college year, when the seniors get their sheepskins and go out to face the cruel world.

STAFF AND FACULTY

ADMINISTRATIVE OFFICERS

- Ralph A. Phelps, Jr., M.A., Th.D. President
- Ben M. Elrod, Th.D. Vice President for
Development
- J. W. Cady, Ed.D. Dean of Faculty
- Tom L. Gambrell, D.R.E. Dean of Student Affairs
- A. B. Wetherington, Ed.D. Director of Graduate
Studies
- James E. Orr, B.A. Business Manager
- Mrs. R. D. Rogers, B.A. Registrar
- Juanita McMillan Barnett, B.S. in L.S. . . Librarian
- Frances M. Crawford, B.A., B.M. Executive
Secretary, Former Students
- James Burleson, B.A. Director of Public Relations
- George Johnson, B.A. Asst. Director of Public
Relations
- Claude Sumerlin, M.A. Director of News Bureau
- Mrs. Neno Flaig, M.Ed. Director of Women

ADMINISTRATIVE STAFF

Mrs. Jane Quick, B.A. Secretary to the President

Mrs. Linda McKinney, B.A. Secretary to the Dean
of Faculty

Mrs. Nancy Guthrie, B.S. Assistant to the Dean of
Student Affairs

Mrs. Ruth Johnson, B.S.E. B.S.U. Director

Mrs. Charles Conner, B.S. Dietician

J. W. Kennedy, M.D. Physician

Eva Joy McLeroy, R.N. Infirmery Supervisor

Wayne Williams, B.A. Bookstore Manager

Horace Pruitt, B.A. Plant Engineer

W. J. Hendricks Asst. Plant Engineer

Resident Counselors:

Mrs. Ruby Beard New Girls Dorm

Mrs. Nannie Mae Moore . . Terral-Moore Hall

Mrs. Ina S. Morgan Cone Bottoms Hall

Mrs. Elizabeth Parsons Johnson Hall

Mrs. Mary Troxell Blake Hall

Mrs. Georgia Faye Bowers Conger Hall

Mrs. Hilda McDade North Dorm
Mrs. Anna Mason O. C. Bailey Hall
Mrs. Penelope Riley New Boys Dorm
Mr. Albert Riusech Lakeside Hall
Mrs. Violet Goodwin Infirmary

THE OUACHITA FACULTY

The following listing of the Ouachita Faculty is made in order to help you to identify and recognize each of these, your professors and your friends. Allow each of these to become another of your Christian friends:

Benson, Mr. Jesse N., Physical Education
Black, Mrs. Martha, English
Blackmon, Dr. G. T., Religion
Bowden, Mrs. Evelyn, Music
Chu, Dr. Finley, Economics
Coppenger, Dr. R. A., Philosophy and Religion
Costner, Mr. Clay, Physical Education
Davis, Miss Maude, Math
Dixon, Mr. William, Physics
Downing, Miss Margaret, Physical Education
Elledge, Mrs. Frances M., Home Economics
Everett, Dr. Wayne, Chemistry
Forbes, Dr. Gerald, History
Ford, Mr. Fraughton, Education
Frazier, Mrs. Helen, Secretarial Science
Gardner, Miss Lois, Modern Languages
Goff, Mrs. Hazel Ann, Physical Education
Goodson, Dr. Carl, Religion
Holiman, Miss Fay, Humanities
Holt, Mr. Dennis, Drama
Horton, Mr. William, Music
Hurley, Dr. W. Maurice, Psychology
Jones, Miss Kathryn, Mathematics
Jones, Mrs. Tom, Home Economics
Kelley, Dr. Glen, Secondary Education
Kelly, Mr. Jonathan, Secretarial Science
Lawson, Mr. Marvin, Music
Lindquist, Dr. Cyril A., Business
Luck, Dr. James T., Music
Lyon, Miss Helen, Music

McBeth, Mr. Francis, Music
McCarty, Dr. Clark, Chemistry and Physics
McGuire, Mr. A. Wayne, English
Morris, Mr. Gilbert, English
Moxey, Mr. Kenneth, Psychology
Mundie, Dr. J. R., Biology
Nisbet, Dr. Alex, Chemistry
Nutt, Mr. Jesse L., History
Orr, Miss Betty, Secretarial Science (on leave
1963-64)

Pennington, Mr. Donald J., Speech
Peterson, Dr. Wayne, German and Religion
Provine, Dr. E. A., Chemistry
Queen, Miss Virginia, Music
Quick, Mr. W. Randolph, Sociology
Rasberry, Miss Betty Jo, Philosophy and English
Raybon, Mrs. Jean, Assistant to Librarian
Raybon, Mr. Phares, Art
Reynolds, Mr. Jerry, Speech
Riley, Dr. Bob C., History and Political Science
Riusech, Mr. Albert, Modern Languages
Rodgers, Mrs. Laurie, Registrar
Rodgers, Mr. R. D., Physical Education
Sandford, Mr. Herman, English
Sandford, Mrs. Juanita, Sociology
Sandifer, Mr. Kenneth, Biology
Scott, Mr. David, Music
Seward, Dr. D. M., Mathematics
Slavens, Mr. Everett, History
Sutley, Dr. Cecil, Religion
Tabor, Mr. Robert C., Business
Thomas, Mrs. A. H., Home Economics
Trantham, Mr. Bill, Music
Treadway, Miss Bobbie, Home Economics
Upton, Mr. Jerry, Business
Vining, Mr. Bill, Physical Education
Watson, Mr. Thurman, Education

Wesley, Mr. Charles E., Music
 Whitlow, Mr. Henry, Assistant Librarian
 Williams, Mr. Wayne, Bookstore Manager
 Wolber, Dr. Vester E., Religion

STUDENT ASSOCIATION OFFICERS

President Roy Coulter
 1st Vice President Johnny Williamson
 2nd Vice President Patsy Burroughs
 Secretary Wendy Beard
 Treasurer Eddie Rettstatt
 President of BSU Council Ed Coulter
 President of YWA Liz Payne
 Editor of Signal .. Carl Willis
 Business Manager of Signal ... Loyd Pearcy
 Editor of Ouachitonian Earlece Humphries
 Business Manager of Ouachitonian .. Nancy Brooks
 Head Cheer Leader Rita Bradley

SENIOR CLASS OFFICERS

1963-64

President Stewart Smith
 Vice President Beau Beard
 Treasurer Leann Viala
 Senators Jill May
 Jim Hope Harold Harrison Carl Willis

JUNIOR CLASS OFFICERS

1963-64

President Wheeler Lilley
 Vice President Jim Bledsoe
 Secretary Doris Westerman
 Treasurer Jane Douglas
 Senators Cherry Pemberton
 Ann Routon Paula Brown Mike Cosgrove

**SOPHOMORE CLASS
OFFICERS
1963-64**

President Jerry Kossover
Vice President Joan Balfour
Secretary Martha Ray
Treasurer Cheryl Davis
Senators Ken Martin
Sammy Watkins Ray Hardin Mary Bell High

FRESHMAN CLASS

President _____

Vice President _____

Secretary _____

Treasurer _____

Senator, Position No. 1 _____

Senator, Position No. 2 _____

Senator, Position No. 3 _____

Senator, Position No. 4 _____

THE BUILDING AND GROUNDS

Twenty-three permanent red brick buildings (and two more in the process of construction) house the college in a beautiful setting along the banks of the Ouachita River. The physical arrangement of the campus makes it one of the most beautiful in the South.

THE J. R. GRANT ADMINISTRATION BUILDING houses all administrative offices of the college.

J. E. BERRY CHAPEL AND BIBLE BUILDING is a major classroom building. It houses Religion, Philosophy, Mathematics, and Education departments

MITCHELL HALL serves as an auditorium and music conservatory. It is located on the south side of the campus and will seat 1,000 people . . . including you on chapel days.

C. HAMILTON MOSES SCIENCE HALL is a completely modern fireproof building set aside for learning of the wonders of God's material universe.

ERNEST BAILEY HALL is a major classroom building on the northeast part of the campus. It houses five departments: Home Economics, Business, English, History, and Foreign Languages.

BILL WALTON GYMNASIUM stands on the northwest corner of the campus. This building serves as the center of the Physical Education department and the School of Military Science.

THE RILEY LIBRARY, of modern functional architectural design, situated in the center of the campus, is air conditioned for summer comfort and has built-in floor coils to make the building more serviceable during the winter months.

R. C. DAILY HALL stands on the north side of the campus. The first floor is used for general classrooms. The second floor is utilized by the Art Department and for several faculty offices.

THE LITTLE THEATRE, containing auditorium, offices, and classrooms, is situated on the northeast corner of the campus. Nearly all the Speech Department productions are staged here.

THE HOME MANAGEMENT HOUSE is a two-story structure on the south side of the campus. It is used by home economics students.

FLENIKEN MEMORIAL STUDENT CENTER is a popular gathering place for students where they may purchase books and "incidentals." It houses a branch post office where you can get that much needed money from home. A sandwich and ice cream counter, together with soft drink machines, are also located here.

CANNON INFIRMARY, located between Daily Hall and Bailey Hall, is equipped to care for your sick needs. A trained nurse is always in charge.

RUTH LAMB MEMORIAL POOL is the enclosed swimming pool built as an addition to the gymnasium. The pool is used for physical education classes and for recreational swimming.

CONE-BOTTOMS HALL is a fireproof dormitory for women. It is on the southwest side of the campus. The rooms are divided into suites of two with bath between on each of the three floors. The lobby is usually the home of those men who are "going steady."

NEW GIRLS DORM is also located on the southwest side of the campus. The rooms are divided into suites of two with a bath between. Seventy-six girls live there.

TERRAL-MOORE HALL is the two-story, 40-room freshman women's dorm, on the west side of the campus.

JOHNSON HALL, a "twin" to Terral-Moore, is located on the northwest corner of the campus. It, too, houses freshman women.

BLAKE DORMITORY is located west of the New Girls Dorm. It houses 48 women.

NORTH DORM is on the east side of the campus. The dormitory houses 100 men.

CONGER HALL, a men's dormitory, is also located on the east side of the campus. It provides space for 48 men and is modern in every detail.

O. C. BAILEY HALL, also a men's dormitory, is to be found on the southeast corner of the campus. The building provides living quarters for 150 men.

NEW BOYS DORM, providing space for 100 men, is located on the north side of the campus lake.

LAKESIDE DORMITORY, for men, is located just north of the Infirmary and Daily Hall, and on the south bank of the campus lake. The dormitory houses 80 men.

NORTH CAMPUS, containing 45 apartment units, is located one-half mile north on Highway 67. This is one of four groups of living quarters available for married students.

OUACHITA APARTMENTS, another married students facility, are in two apartment buildings and offer 16 apartment units for married students.

MINISTERIAL COTTAGES circle the outfield of the college baseball diamond. There are nine two-bedroom frame cottages in the group.

CANNON APARTMENTS, located two blocks southeast of the campus, provide four apartments for married students.

BIRKETT WILLIAMS HALL is the Dining Hall across the street from the Gymnasium. The building, complete with the latest food serving devices and air conditioning, will accomodate 1200 students at a meal.

A. U. WILLIAMS FIELD is the Ouachita athletic field located immediately north of the North Campus apartments. The field accommodates the baseball, track, and football intercollegiate sport activities.

OUACHITA STABLES are located on the north end of the farm, across from Williams Field. Riding horses are available on a small rental fee for recreational riding.

Two new dormitory facilities are in the process of being built. The one for women is located between Terral-Moore and Blake Halls. It will follow the design of New Girls Dorm, will house 84 women, and will be a freshman women's dormitory.

The second of the facilities being built is located just west of the New Boys Dorm and is to be a duplicate of that facility, providing additional housing for men.

STUDENT SERVICES

POST OFFICE—Ouachita has an official post office. Each student is expected to have a mail box, and the box rent receipt is required before one can begin registration. The office is located in the Student Center, ground floor. Mail arrives three times a day, and there are a like number of mailings each week-day. The correct way to address mail is (Name), Box 11111 O.B.C., Arkadelphia, Arkansas.

SNACKERY is located on the ground floor of the Student Center. It is open from 7 a.m. to 10 p.m., and Sunday, 4 p.m. to 8 p.m. Light snacks are available at modest prices.

BOOK STORE, an agency of the college, is open 8 a.m. to 4:30 p.m. five days a week, and 8 a.m. to 12 noon on Saturday. School supplies, souvenirs, and personal goods are available.

THE OUACHITA LIBRARY serves both the faculty and the student body. Library hours are:

Monday, Tuesday, Thursday, Friday: 8 a.m. to 9:30 p.m.

Wednesday: 8 a.m. to 7 p.m.

Saturday: 8 a.m. to 2 p.m.

Sunday: 2 p.m. to 4 p.m.

All books from the stacks may be checked out for two weeks. Reserve books (those set aside by faculty members for special study by their classes) may be checked out for a two-hour limit. They may be taken from the library for overnight use after 8:30 p.m., and must be returned by 9 a.m. the following day.

The library follows all normal rules of use and service for library facilities.

FINANCIAL AID—information concerning scholarships, loans, and student work may be obtained from the Dean of Student Affairs' office.

SICK AND ACCIDENT INSURANCE—a sick and accident insurance coverage, under the Master Policy issued by the American Casualty Insurance Company of Reading, Pa., is available for those who desire its coverage. The cost is \$14.00 per school year. Further information may be secured in the registration line.

TELEPHONES—these are located conveniently on each floor of the resident halls. Local telephone calls will not be received or made in the residence halls between 8 p.m. and 10 p.m., Sunday through Thursday. Calls are not to be made or received from 11 p.m. to 7 a.m. anytime. Pay telephones are reserved for outgoing long distance calls. Telephone calls, unless of an emergency nature, are not permitted during study hours. Consideration of all residents is expected in the time limit you place on your calls.

CHECK-CASHING may be done at the Business Office or the Book Store. The customary charge of ten cents will be made for each check.

DINING HALL—the place of good food and fine fellowship. The following statement of policy will insure that meal times are some of the most enjoyable of the college day:

1. Always take your place at the end of the line. Line cutting is contrary to the spirit of Ouachita, and flagrant practice may subject the person concerned to disciplinary action.

2. Recognition of the rights of others is the basis of conduct in the dining hall. Loud talking and yelling are not practiced, and food must never be thrown, even as a joke.

3. The mode of dress for all is characterized by neatness at all times. It is customary for men to wear dress shirts, coats, and ties for Sunday noon meals. Women wear their "Sunday dresses".

4. You will find that most students offer a silent thanks before eating, and ask to be excused before leaving the table.

5. Food is not to be taken from the dining hall.

6. Visit with dining hall employees only after they are off duty.

7. The dining hall schedule is as follows:

Monday through Friday:

Breakfast	7 a.m.—8 a.m.
Lunch	11:30 a.m.—1 p.m.
Dinner	5:30 p.m.—6:30 p.m.

Saturday:

Breakfast	7:30 a.m.—8 a.m.
Lunch	11:30 a.m.—12:30 p.m.
Dinner	5:30 p.m.—6 p.m.

Sunday:

Breakfast	7:30 a.m.—8 a.m.
Dinner	12:30 p.m.—1:15 p.m.

8. Guest meals are as follows:

Breakfast	50 cents
Lunch & Dinner	75 cents
Sunday Dinner	\$1.00

INFIRMARY—Residents who become ill are encouraged to consult with the nurse or the resident counselor at the Infirmary. If a physician is needed, the nurse will make the appointment and the arrangements for the visit. The following policies are in effect for this part of the school life:

1. The Infirmary is open 7:30 a.m.—11 a.m., 12 noon—4:30 p.m., and 5:30 p.m.—9 p.m., except on chapel days and Sundays. The Infirmary will be

closed for chapel hour and will be closed Sundays except for emergencies. Should an accident or emergency occur at other times than those listed, it is to be reported to your dormitory resident counselor.

2. Students confined to the Infirmary must present their meal ticket to the nurse in charge; others wise the meals served must be paid for.

3. There is no charge to the student for the service of the Infirmary staff, but all medications and dressings will be charged.

4. After an illness, students may be placed on "Medical Block" until cleared through the Infirmary before reporting for class or leaving the dormitory. "Medical Block" means that the student is restricted to his dormitory until released by the campus nurse. The Resident Counselor is to be notified when a student living in her dorm is placed on Medical Block and when that restriction is removed.

5. Students must have permits to visit patients in the Infirmary. Permits are granted by the nurse in charge.

6. All "bed patients" will be confined to the Infirmary a minimum of twenty-four hours.

7. Excuses for class absences, due to illness, must be signed by Infirmary personnel BEFORE classtime and not AFTER the class is dismissed.

8. Married students living out of dormitories are to observe the same health policies as other students. The school's medical service does not extend to cover children, husband, or wife of a student if they are not enrolled in the College.

The Infirmary is a small hospital for treating those students who are sick; it is not a social center or a device for gold-bricking. General responsibility for care of the student's health rests with the student.

TRAFFIC

The operation of a motor vehicle on the campus is considered a privilege, and automobiles must be operated in conformity with the regulations if the privilege is to be continued. Traffic control has become a problem on many college campuses; Ouachita is no exception. The only possible reduction in the problem lies in the observance of necessary rules of the road.

Each student driving an automobile on the campus, whether living in the residence halls or not, is required to register his car in the Office of the Dean of Student Affairs. The limited parking facilities necessitate that there be only a limited number of vehicles licensed. Therefore, licenses will be issued on a proof-of-need basis, and then on a first-come, first-served basis. Should there be more requests for licenses than there is parking space available, then the preference will be proof-of-need, married students, and upper classmen in reverse order.

Automobile registration is made at the time of registration. A fee of 25 cents per car will be charged. No licenses will be issued at that time, but they will be distributed shortly thereafter when those meeting the qualifications have been ascertained.

Parking zones have been established. Specific areas have been set aside for faculty cars and other areas for student vehicles. Insofar as possible, parking space will be assigned, making the car convenient for its owner. If there is any question about the zone to which a student is assigned, he may discuss his assignment with the Dean of Student Affairs.

All drivers are to park their cars in the assigned zone areas between the hours of 8 A.M. and 5 P.M., Monday through Friday. There is no designated zone parking at other hours.

Each person will display his campus zone permit on the right side of the rear window of his car. If this display position is not possible, the permit may be displayed in the same location on the front windshield.

General parking regulations are as follows:

1. All cars used on the campus must be registered.
2. The speed limit is 20 miles per hour.
3. No one may park in any red area.
4. There is to be NO double parking nor parking in the parking lot entrances.
5. One-way traffic will be maintained on the campus drive on the east and north sides. The traffic will flow north and west, respectively.

The following schedule of fine is listed for the benefit of all:

Improper parking:

First offense—\$1.00

Second offense—\$2.00

Third offense—\$3.00

Additional offenses—\$4.00 each and the possible loss of automobile privileges

Driving the wrong way on the one-way campus drive:

First offense—\$3.00

Second offense—\$5.00

Additional offenses—subject to loss of privileges

These fines must be paid in cash and cannot be added to one's school bill. Payment must be made in 48 hours, or additional penalty may be assessed.

If there is any question about a traffic violation, one may make an appeal to the traffic committee.

The committee is composed of the Dean of Student Affairs as chairman, two faculty members appointed by the president, and two students named by the Student Senate.

Parking zones are as follows:

FACULTY:

Both sides of Ouachita Street between 5th and 4th streets

Area between Cone Bottoms and Dining Hall, the north side adjacent to sidewalk

Area in front of Little Classroom Building, between the big tree and the driveway

North side of drive area connecting Infirmary and Ernest Bailey Hall

STUDENT PARKING:

ZONE A

Zone A is the north side of Ouachita Street from 6th to 5th streets.

ZONE B

Zone B is the west side of 4th Street from Ouachita Street to the college property line.

ZONE C

Zone C is both sides of the campus drive extending from the end of 4th Street to the beginning of Bailey Drive (the U-shaped drive fronting Bailey dorm).

ZONE D

Zone D is Bailey Drive, including space in the front of the dorm and also space immediately north of the dorm.

ZONE E

Zone E is the west side of the campus drive extending from Bailey Drive to the crosswalk leading to Earnest Bailey Hall.

ZONE F

Zone F is on the east side of campus drive in front of North Dorm and the south side of the parking area between Infirmary and Earnest Bailey Hall.

ZONE G

Zone G is the area on both sides of the campus drive running east and west. It extends from the curve across from the Infirmary to the cross walk at Daily Hall.

ZONE H

Zone H is the area between the dining hall and the gymnasium and the Old Book Store to the cross walk at Daily Drive, exclusive of designated faculty area.

ZONE I

Zone I is the area west of the gymnasium.

ZONE J

Zone J is the parking area adjacent to the New Boys Dorms and the old Field House.

ZONE K

Zone K is the area on the east side of 6th Street between Johnson Hall and the dining hall to the rear drive of Cone Bottoms Hall.

ZONE L

Zone L is the circular area between Cone Bottom and the dining hall and Berry Bible Building, exclusive of designated faculty parking area.

ZONE M

Zone M is the area on the east side of 6th Street from Ouachita Street to the rear drive of Cone Bottoms Hall.

ZONE N

Zone N is the area on the north side of Ouachita Street, west from 6th Street continuing west to boundary of college property.

ZONE O

Zone O is the off-street parking area at the cor-

ner of 6th and Ouachita Streets.

ZONE P

Zone P is the parking lot on the northeast area behind North Dorm .

ZONE R

Zone R is the parking lot immediately behind Conger Dorm.

WHOM TO SEE ABOUT . . .

Absences	Dean of Student Affairs
Academic matters	Dean of Faculty
Admissions	Dean of Student Affairs
Alumni activities	Alumni Secretary
Apartments for rent	Dean of Student Affairs
Books and supplies	College Book Store
Calendar arrangements	Dean of Student Affairs
Changes in faculty advisors	Dean of Student Affairs
Changes in class schedules	Dean of Faculty
Choral organizations	Chm., Division of Fine Arts
'Testing	Dean of Student Affairs
Fees and tuition	Business Office
Fines, parking	Dean of Student Affairs
Grades	Registrar
Information	Dean of Student Affairs
Intramural sports	Athletic Department
Loans	Dean of Student Affairs
Lost and Found	Dean of Student Affairs
Medical services	Infirmary
Religious matters	Director of B.S.U.
R.O.T.C.	Professor of Military Science
Scholarships	Dean of Student Affairs
Social affairs	Director of Women
Student employment	Dean of Student Affairs
Student Association	President, Student Assn.
Student Publications	Director of News Bureau
Transcripts	Registrar
Varsity sports	Athletic Department
Veterans' affairs	Registrar

Student Activities

FRESHMAN "INITIATION"

Ouachita has strict rules against hazing in any form, and any student guilty of this is subject to immediate and permanent dismissal from the College. There is no such thing as hazing of freshmen. However, an informal "initiation" of freshmen is conducted by the senior class in order to acquaint incoming students with traditions of the school, and to introduce them to upper classmen. Whether a freshman participates in these activities is optional, but he is encouraged to do so as a good sport.

No initiation activities are permitted during study hours, nor may any such activity interfere with class attendance or any other school function. No activity will be permitted to interfere with food service or eating in the dining hall. No activity may be carried on off campus without prior written approval by the Dean of Student Affairs.

Among the traditions of freshman initiation are the following:

1. "Beanies" are to be worn at all times except in the dormitories, on Sundays, and after 6 p.m. daily.
2. Male freshmen are to tip their "beanies" to all ladies and faculty members.
3. Freshmen will serenade the Tiger each morning under the direction of the senior class president.
4. Freshmen are encouraged to remain on campus during the initiation period, which ends with the first home football game.
5. Freshmen name-buttons are worn at the same times as the "beanies".

REGISTRATION

There are many details to the procedure of registration, and they are all time-consuming. It is important that you be patient and cooperative. These suggestions will be helpful:

1. Attend all orientation meetings—in mind as well as body. It is important that you understand and correctly follow registration instructions.
2. Take your conference with your faculty advisor seriously. The conference period is designed to help you work out your class schedule and chart your course for the future. It will be to your advantage to plan early and well.
3. Ask questions about anything that is not clear to you. Remember, everyone on the campus wants to help you.
4. Register at the time assigned to you.
5. Keep all registration materials with you during this period.
6. Dress comfortably.
7. Be sure to take your fountain pen and pencil.
8. Smile.

SCHOLARSHIP

The following matters related to scholarship are vital to a successful college experience:

CLASS ABSENCES—

1. Regular and punctual class attendance is expected of all students.
2. Students should give satisfactory explanations of all absences to their respective instructors.
3. A student who is failing a course because of class absences is to be reported immediately to the Dean of Student Affairs.
4. If absences continue and prove to be the cause of failure in the course in which the student is reported, he will be dropped from the course with a grade of F upon the recommendation of the instructor.
5. A record of class attendance will be kept by the class instructor and included in the semester report to the Registrar.

STUDENT LOAD—The normal load is fifteen hours each semester plus physical education and R.O.T.C.

SCHEDULE CHANGES—If for any reason, you find it necessary to change your schedule, the procedure is outlined in the catalog under "Academic Information."

GRADE AVERAGE—Scholastic achievement at Ouachita is indicated by these symbols:

- A is equivalent to four quality credits per semester hour and denotes excellence, the quality of work expected of superior students doing their best work.

- B is worth three quality credits per semester hour and denotes better than average work.
- C is worth two quality credits per semester hour and denotes average but satisfactory work of the average student.
- D carries one quality credit per semester hour and denotes passing but unsatisfactory work.
- F denotes no quality credits and failure to achieve a passing quality of work. An "F" may not be removed from the record. It may be offset only by repeating the course in class and achieving a satisfactory grade.
- I denotes that a student's required work is incomplete and is given at the discretion of the instructor for good and sufficient reason. A grade of "I" automatically becomes "F" unless the deficiency is made up during the student's next semester of residence; in no case may it be made up after one year.
- W denotes that a student withdrew officially from the college or he obtained permission from the Registrar to withdraw from a course after the normal three-week period for changign courses.
- WF denotes that a student withdrew from the course at a time when he was failing.

PROGRESS REPORT—At the end of each semester or summer term, reports of grades made by unmarried students are sent to parents by the Registrar. In addition, the Registrar receives from the faculty at mid-term each semester a report on all grades below C-level. Reports on these grades are mailed to the students and to parents of unmarried students as soon as possible after they are received

by the Registrar.

If you find you are not doing well in a course, you should confer with the instructor. He will be happy to confer and counsel with you.

SCHOLASTIC PROBATION—You came to college in order to get an education and ultimately a degree. Since it takes at least 128 semester hours and 248 quality credits to earn any degree at Ouachita, a student should make 16 semester hours and 32 quality credits per semester in order to finish on schedule. The student who makes less each semester is not up to standard.

Wise students avoid getting on probation in the first place, but the student who does should study the rules concerning probation as given in the college catalogue. If he still is uncertain about his status, he should see the Dean of Faculty.

STUDY SUGGESTIONS

There are only twenty-four hours in any day. Getting the most out of college will depend on how you use these hours. You can find time to do all you want to do if you plan your time and if you follow good study habits. Why not try these:

1. Get and keep your health by eating well-balanced meals and sleeping the desirable minimum—usually seven to eight hours a night. One usually learns very little from studying after 11:30 at night.
2. Use the time schedule as explained to you in orientation. True, it is somewhat of a tedious chore at first; but by following it carefully throughout the year, you will have extra time

at your disposal.

3. Do first things first. Stay up with your assignments.
4. Read for meaning. If the book is yours, keep it and mark the important facts. Take notes as you read. **GET THE ESSENTIAL FACTS.**
5. Listen to the lectures. Take accurate, concise notes. Do not write the exact words of the instructor; rather write what he says in brief form in your own words. Keep your notes dated, in order, and together for each subject. Such procedure will make cramming before finals less of a necessity.
6. Attend class. Your regular attendance is essential to good grades.

HELPFUL HINTS

CONFERENCES—Students are encouraged to have conferences with their teachers and counselor. Each person is encouraged to avail himself of this help and advice whenever needed.

PAYING BILLS—Each student is reminded that when he buys an article and promises to pay for it by a certain date, he should do his best to make that payment. Failure to do so makes it difficult for other students to get credit.

SIDEWALKS—The college has provided sidewalks to the various buildings for your convenience. Use them.

CLEANLINESS—"Cleanliness is next to godliness" and applies to persons, buildings, and campus. Need more be said?

WHAT TO WEAR—The following suggestions are made in an effort to help you see the accepted clothing pattern for the various campus activities:

Class:

Women: Cotton dresses, blouses and skirts; later, sweaters and skirts and wool dresses; loafers and white sox, flats; scarf (if needed); small bag (if desired)

Men: Sport coat and/or sport shirt, slacks, school clothes

Sunday (to church):

Women: Suit or best daytime dress; heels and hose; hat; handbag and gloves

Men: Business suit; sport coat with tie is permissible

Dates:

Women: Depends on the plans (use own judgment)

Men: Depends on the plans

Dining Hall:

Women: Regular clothes for the day

Men: Regular clothes for the day

Picnics and other outings (includes working on the floats, etc.):

Women: Slacks, pedal pushers, and treads (by special permission); loafers and white sox, flats; scarf (if needed); mittens for warmth

Men: Clothes appropriate for the occasion

Football games and other sports:

Women: Tailored clothes and casual; high or low heels (not dressy)

Men: Sport coat (tie optional); suit

Concerts, plays, and lectures:

Women: Tailored suit or date dress; heels; handbag and gloves optional

Men: Business suit; sport coat with tie is permissible

Teas and receptions (daytime):

Women: Party dress or dressy suit; heels; hat; handbag and gloves

Men: Business suits with white shirt and appropriate tie

Banquets:

Women: Formal or dressy dress (depends on invitation)

Men: Business suit with white shirt and appropriate tie

Formal Occasions:

Women: Long or short formals; appropriate shoes; dressy bag and gloves optional (President's reception is always formal)

Men: Business suit with white shirt and appropriate tie

(NOTE: rain gear is a necessity in this area during the entire year)

RELIGIOUS ACTIVITIES

THE BAPTIST STUDENT UNION is an organization which includes every student on the campus, provided he joins at least one of the religious organizations in the local church or on the campus. Its purpose is to co-ordinate the actions of all the religious organizations and to be a connecting link between the student and the local church. The policies of the group are determined by the elected BSU Council, which meets once each week. The BSU promotes Religious Emphasis Week on the campus each year and sponsors the vesper services on the campus each day at noon.

THE COLLEGE Y. W. A. meets semi-monthly either in the Student Center or by circles in the dorms. The policies and year's program are outlined by an elected YWA Council.

THE CHRISTIAN COMMISSION UNION meets semi-monthly in Berry Chapel. Its purpose is to train students in social welfare and mission work.

THE MINISTERIAL ASSOCIATION is composed of ministerial students of Ouachita Baptist College. It meets once each week for the purpose of rendering programs in keeping with the devotional, intellectual and pastoral duties of its members.

THE OUACHITA WOMAN'S MISSIONARY SOCIETY is an organization composed of married women and older single women on the campus.

OTHER RELIGIOUS ACTIVITIES: Students are expected to attend and take part in church worship. All the churches welcome students to Sunday School classes especially for them. Training Union meets

each Sunday evening, and college unions are provided in several of the churches.

There are four Southern Baptist churches in Arkadelphia: First, Second, Park Hill, and Third Street. Several others are located in the rural areas surrounding the city. Nearly all other denominations have churches in Arkadelphia.

Noon-day devotions are held each week-day at 12 noon in the J. E. Berry Building Chapel.

It is not uncommon to find a group in dormitory rooms in prayer. Feel free to join them; but if you do not, be courteous enough to leave them alone.

ORGANIZATIONS

STUDENT ASSOCIATION

The Student Association is the organization of all regularly enrolled students in Ouachita. The Senate is the representative body of the Association. Establishment of student self-government has proved to be a milestone in campus activities. The association aspires to achieve close harmony among students and between students and the faculty. The president of the student body acts as master of ceremonies at each student sponsored chapel program.

HONOR SOCIETIES

ALPHA PSI OMEGA is the National Dramatic Fraternity. A total of three hundred points is necessary for membership and these are usually attained only by Juniors and Seniors. Honor points are given for acting, directing, play writing, and any committee work pertaining to a dramatic production.

THE MATH SOCIETY was instituted to stimulate an interest in and an appreciation for mathematics. A student must have twenty quality credits earned in various math courses to be eligible for membership.

ALPHA KAPPA is the honorary sociology society. It was organized for the express purpose of developing congenial relationships between sociology majors and other sociology students.

SIGMA TAU DELTA is a national English fraternity which has as its purpose the encouragement of creative writing and the stimulation of a keener interest in literature. Ouachita has the only chapter in Arkansas. English majors who have a "B" average the first two years in college are eligible for membership.

ALPHA CHI, a national honorary scholastic fraternity, is open to juniors and seniors with a 3.2 overall grade point.

BETA BETA BETA, national biological honor society, was chartered in 1962.

GAMMA SIGMA EPSILON is an honorary fraternity for chemistry majors.

KAPPA DELTA PI is a national education fraternity. The motive of the organization is to encourage high professional, intellectual, and personal standards and to recognize outstanding contributions to education.

PERSHING RIFLES is a national military organization for students in basic courses of military science. Their officers come from the advanced course, but all active members must be in either first or second year of military science. Membership is limited to those who are in the upper part of their military class, and who have high grade averages in all subjects.

SCABBARD AND BLADE is a National Military Society encouraging educated men to take a more active part and to have a greater influence in the military affairs of the community in which they reside, spreading intelligent information concerning the military requirements of our country.

WHO'S WHO AMONG STUDENTS IN AMERICAN UNIVERSITIES AND COLLEGES is the means whereby students are recognized for their academic ability and outstanding student leadership.

DEPARTMENTAL ORGANIZATIONS

ALPHA RHO TAU is an organization for students interested in art. The club sponsors several exhibits during the year.

THE COLHECON CLUB is composed of those whose area of concentration is home economics.

THE COMMERCIAL CLUB is composed of students whose area of concentration is business or secretarial science. The purpose of the club is to promote the Business Department and to help students find positions in the business world after graduation.

THE ECONOMICS CLUB is composed of students whose area of concentration is economics.

STUDENT NATIONAL EDUCATIONAL ASSOCIATION is the W. S. Johnson Chapter of the SNEA at Ouachita Baptist College. The purpose of the organization is to develop among college students preparing to be teachers an understanding of the teaching profession by participation in the work of local, state, and national education associations.

THE INTERNATIONAL RELATIONS CLUB has as its purpose the study of current international development and the establishing of congenial feeling among various members of that department.

THE CHEMISTRY CLUB proposes to stimulate interest in the field of chemistry. It meets semi-monthly.

SCIO VITA is for biology students. Its purpose is to promote interest in the field and to promote fellowship among the students.

OUACHITA PLAYERS is an organization of the Speech Department. The club presents three or four major productions each year. Try-outs for the club are held at the beginning of each year.

MUSICAL ORGANIZATIONS

THE COLLEGE CHOIRS, the Ouachita Singers and the Oratorio Chorus, are two of the most active organizations on the campus. These choirs travel to various parts of the state representing Ouachita Baptist College. Each spring the Ouachita Singers make an extended tour, giving concerts in many cities.

THE CHORALETTES is an all-girl choir. They make frequent tours and give a concert each year.

MUSIC EDUCATORS NATIONAL CONFERENCE is a club for prospective teachers of music.

THE DIAPASON CLUB is an organization composed of organ students.

THE BAND is open to all students who have had previous band instrument training. It plays for campus activities and athletic events.

VARIOUS QUARTETS AND TRIOS are organized each year and are under the supervision of the voice instructor. These groups accompany college officials on field trips.

ATHLETIC ORGANIZATIONS

THE "O" ASSOCIATION is composed of lettermen of Ouachita sports. In this organization general problems of Ouachita sports are handled in such a way as to benefit the whole school.

THE ROTC RIFLE CLUB is sponsored by the

Military Department. This organization is composed of a limited number of men who are on the Rifle Squad. Members must be of desirable character and possess leadership ability.

WOMEN'S RECREATION ASSOCIATION is composed of women majors in physical education. It proposes to offer a time of fun and fellowship for its members.

SOCIAL CLUBS

Ouachita has eight social clubs, four for men and four for women. Their activities include banquets, picnics, and "fellowship." These social clubs have only a remote resemblance to fraternities or sororities in that they have no national connections and all activities are in keeping with the principles of Christian conduct. There is some small expense connected with these clubs, i.e., dues, banquets, etc. All club members wear the distinctive dress of their clubs on Wednesday.

WOMEN:

THE EEE CLUB was organized in 1936 and is the oldest girls' club on the campus. The members are to be high-principled, broad-minded, wholesome and trustworthy girls whose purpose is to live lives with worthwhile objectives.

UPSILON KAPPA PHI seeks women with the highest type of character as members. They may be identified by their light-blue-and-navy dress on Wednesdays. The club was organized in 1942.

GAMMA PHI was organized March 2, 1944. The primary purpose is to advance its members in general along the fourfold lines of physical, intellectual, social, and spiritual progress.

DELTA KAPPA DELTA (formerly the Hi Hats) has as its purpose the promotion of friendliness among the entire student body. Their colors are black and white.

MEN:

SIGMA ALPHA SIGMA seeks to improve relations between students and to improve the social life of the students in general.

ALPHA OMEGA ETA proposes to encourage Christian fellowship on the campus and to bind its members by honor to live as Christian gentlemen.

RHO SIGMA, OR "RED SHIRTS," was organized in 1935. Its purpose is to promote and foster a better spirit of school loyalty, to encourage constant extra curricular activities on the campus, and other similar objectives.

BETA BETA was organized in 1941. The purpose of the club shall be to break down any existing social barriers on the campus and to promote better social relations among the entire student body. It is committed to the advancement of the members and of the student body in general in the fourfold progress of physical, intellectual, social, and spiritual growth.

DEBATE

Ouachita has the Arkansas Beta Chapter of Pi Kappa Delta, the largest debating fraternity in the world. Our debaters hold membership in the fraternity and are entitled to wear the insignia of same.

PUBLICATIONS

THE OUACHITONIAN is the annual pictorial survey of college life as the students see it. The Ouachitonian contains about three hundred pages, is beautifully bound.

RIPPLES is a quarterly literary publication made up of contributions by students interested in creative writing. It is edited by a student staff.

THE SIGNAL is a semi-monthly newspaper published by the students. Ample space is given in this paper for reports of the various activities of the college. The student subscription to this paper is included in the fees.

SOCIAL CALENDAR

The social calendar is made at the beginning of the school year. Any necessary changes must be approved by the Dean of Student Affairs as far in advance as possible.

All plans for social affairs, including time, place, sponsors, etc., must be approved by the Dean of Student Affairs at least one week prior to the event.

ATHLETICS

Ouachita strives for excellence in both intercollegiate and intramural sports. The objective is for all students to participate in some sport, as well as to understand and enjoy sports as a spectator. Ouachita is a member of the Arkansas Intercollegiate Conference (AIC). Its teams compete in football, basketball, baseball, track and tennis.

Participation in athletics is encouraged as a means of developing desirable attitudes toward health, social-mindedness, sportsmanship, competition, cooperative effort, institutional loyalty, and other values and skills that carry over into later life.

FOOTBALL—Ouachita's 1962 season record of 4-5 fails to tell the whole story. Led by head coach Rab Rogers, the Tigers scored 105 points on 16 touchdowns and nine extra points to the opponents' 103 points. The rushing average for Ouachita was 190 yards per game to the opponents' 157 yards. The opposition averaged 83 yards passing to OBC's 81 yards.

FOOTBALL SCHEDULE, 1963

September 21	Mississippi College	There	
September 27	ASTC (Dad's Day)	Here	7:30
October 5	Harding	There	
October 12	A & M	Here	7:30
October 19	Austin	There	
October 26	Ozarks (Home Coming)	Here	2:00
November 2	Southern State	There	
November 9	Arkansas Tech	There	
November 16	Millsaps	Here	2:00
November 23	(Open)		
November 28	Henderson	Arkadelphia	2:00

BASKETBALL—Ouachita is the proud possessor of their first AIC championship in 18 years in basketball. The league title was not conclusively decided until the last game of the 1962-63 season. The team had a 19-10 season mark.

BASKETBALL SCHEDULE, 1963-1964

November 22	East Texas Baptist College	There
November 26	Little Rock University	There
December 3	Harding	There
December 6	Ozarks	There
December 10	Southern State	There
December 14	Henderson State Teachers	OBC
December 17	Arkansas State Teachers	Here
January 4	Arkansas Tech	Here
January 7	East Texas Baptist College	Here
January 10	Arkansas A & M	There
January 13	Arkansas College	Here
January 17	Hendrix	Here
January 25	Harding	Here
January 28	Ozarks	Here
February 1	Southern State	Here
February 6	Arkansas State Teachers	There
February 8	Henderson State Teachers	There
February 11	Arkansas College	There
February 14	Arkansas A & M	Here
February 18	Arkansas Tech	There
February 21	Hendrix	There

WOMEN'S BASKETBALL—Ouachita's Tigerettes advanced further than any other athletic team in the school's history by winning the consolation title at the National Women's AAU Tournament at St. Joseph, Missouri, April 2-6, 1963.

The Tigerettes won the state championship for the fourth straight year. It was the second year for the team to participate in the National Girls Basketball League. The team finished last year with a 5-2 state record, and a 7-11 overall record.

TRACK—Ouachita finished third in the AIC state track meet in 1962, thus claiming that position for the second consecutive year.

BASEBALL—The team enjoyed a 16-6 overall record for the 1963 season. They advanced to the finals of the AIC tournament, losing to Arkansas State Teachers College, and placed second in the conference.

INTRAMURAL PROGRAM—This program at Ouachita offers competition in every major sport. Trophies are awarded to outstanding teams and individuals.

Facilities are available for:

Soccer—Athletic field	Badminton—Gymnasium
Track—Athletic field	Volley Ball—Gymnasium
Archery—Gymnasium	Hiking—Almost anywhere
Softball—Athletic field	Ping-pong—Gymnasium
Basketball—Gymnasium	Riding—Ouachita Stables
Football—Athletic field	

Tennis—east of Daily Hall or west of Terral-Moore and Johnson Halls.

Necessary Regulations

STUDENT CONDUCT

Ouachita, a liberal arts college, is at the same time a Baptist institution and as such represents Christian ideals to all who pass her way. A respect for order, morality, personal honor, and the rights of others is considered basic attributes in the lives of those who grace her student body. The conduct of all Ouachitonians, both on and off the campus, must be in keeping with the Christian principles and ideals of the school. Ouachita reserves the right to dismiss at any time any student whose conduct or general influence is considered harmful to the school.

The following regulations are set forth as a means of helping all to know the basic pattern of personal life to be followed.

GENERAL REGULATIONS

1. Personal integrity in keeping with New Testament standards is expected of all students.
2. Respect for the property, knowledge, and rights of other people must prevail.
3. The use or possession of alcoholic beverages by Ouachita students is strictly forbidden. Violation of this regulation will make the student subject to immediate dismissal from the college.
4. Gambling, use of profane language, and the on-campus possession of firearms are not permitted nor tolerated.
5. Hazing is strictly forbidden. Violation of the regulation is punishable by suspension or expulsion from the college.
6. Chapel attendance is required of each student unless excused for a good reason by the Dean of Student Affairs. Students are expected to occupy

assigned seats. Absences must be cleared the same week in which they occur. See the college catalogue for a statement of penalties for chapel absences.

7. Swimming in rivers adjacent to the campus is not allowed.
8. Students living in off-campus housing must follow the same standards of conduct as those living on campus. Off-campus housing must be approved by the Dean of Student Affairs.
9. Dancing on the campus is contrary to rules and traditions of the school.
10. Any act of vandalism against the property of Ouachita or Henderson State Teachers College is liable to punishment by dismissal from the college.
11. Students participating in a riot, mob demonstration, mass march, dormitory raid, or any other unauthorized group spectacle will be subject to immediate expulsion from the college. "Participating in" means being present at such an incident whether one is an active participant or not. Failure to obey orders of college officials during any type of demonstration will produce immediate suspension from school.
12. Unless the actual person responsible can be discovered, all damage to walls, floors, plumbing, and furniture in dormitory rooms beyond normal wear and tear will be charged to the occupants of the dormitory room. Damage to lounges will be charged to floor or dorm.

ACADEMIC REGULATIONS

Ouachita Baptist College places major emphasis upon scholastic achievement. The aid of the faculty counselors, coupled with the industry and initiative of the student produces good scholarship.

ACADEMIC LOAD—Full time students carry a sixteen-hour study load. Less than eight, and more than seventeen hours is considered outside the range of the normal load. One who carries eighteen hours or more in any one semester must have the explicit approval of the Dean of Faculty.

Students may not register in any one semester for more than three courses under the same professor unless they have the approval of the Dean of Faculty. Such permission is also necessary for enrolment in extension or correspondence courses.

SEMESTER HOURS—A semester hour represents one fifty-minute recitation or its equivalent per week. At least two hours of laboratory work are required to equal one recitation period. One recitation period per week presumes that the student must spend two additional hours in preparation.

CLASS ATTENDANCE—It is assumed that a student's registration in college indicates that he intends to attend all meetings of his classes. Attendance is required; but, it is recognized that absence attendance must be fair to the student, the instructor, and all others concerned.

Absences on official school business may be excused only by the Dean of Student Affairs, and will be excused only if the absence is approved in advance.

Any student absent for any reason, excused or unexcused, for as much as twenty-five per cent of the class sessions will receive no credit for the course in which the absences occur.

CLASSIFICATION—A student is not entitled to class privileges until he has been certified by the Registrar as a member of the class.

1. Freshman—a student is a freshman until he has earned twenty-eight semester hours and at least forty-six quality credits.
2. Sophomore—a student is a sophomore until he has earned fifty-nine semester hours and at least 108 quality credits.
3. Junior—a student is a junior until he has earned eighty-nine semester hours and at least 168 quality credits.
4. Senior—a student is a senior when he has completed 89 semester hours and 168 quality credits and also has completed at least ten semester hours on a junior-senior level.
5. Special student—a student is classified as a special student if he is registered for less than eight semester hours.

GRADUATION REQUIREMENTS—To be eligible for graduation, a student must have a C average (including all grades recorded). A candidate for a bachelor's degree, must complete 128 semester hours, of which 124 shall be academic hours. A student must spend his senior year at Ouachita, completing not less than 24 of the last 32 semester hours required for graduation. This statement is given as a summary of requirements. Details and an official statement of requirements are to be found in the college catalogue.

DORMITORY REGULATIONS—GENERAL

The residential standards of Ouachita Baptist College have been developed through the years and are intended as a means of protection and guidance of the students. The acceptance and maintenance of these standards, on or off campus, is your privilege and your responsibility.

RESIDENT COUNSELOR—Your resident counselor is there to facilitate the smooth running of the dorm. She is directly responsible to the Dean of Student Affairs for the activities in her dormitory. She will be glad to be of service to each individual as the need arises.

NOTICES—Each resident is urged to watch dormitory bulletin boards for important announcements and messages. Each resident will be responsible for knowing the posted information. Notices must be approved by the Resident Counselor.

ROOMS—All residents are to take proper care of their rooms at all times. Students are responsible for damage to room and furniture beyond normal wear and tear, and will be charged accordingly. Thumb tacks, nails, and scotch tape are not to be driven into or placed on the plaster or walls of the rooms.

Rooms are to be kept orderly and clean at all times and will be made ready for inspection each morning before the resident goes to class. The College reserves the right to inspect dormitory rooms at any time.

Furniture and mattresses may not be removed from a dormitory room or lounge without prior permission of the Resident Counselor.

Animals are not allowed in residence halls at any time.

TIME OF OCCUPANCY—Room rent is computed on a semester basis. The semester rate allows a student to occupy his room the day before the first day of registration period. Each student is asked to vacate his room as soon as possible after examinations are over at the end of the year.

ATTITUDE—The Resident Counselor may recommend to the Dean of Student Affairs the removal of any resident whose influence is a detriment to other students, or who consistently manifests a non-cooperative spirit in the residence hall.

TELEPHONES—Local telephone calls will not be received or made in residence halls between 8 P.M. and 10 P.M. Monday through Thursday. Calls are not to be made or received from 11 P.M. to 7 A.M. Pay telephones are reserved for outgoing long distance calls. Telephone calls, unless of an emergency nature, are not permitted during study hours.

All telephone calls should be limited to three minutes.

KEYS—The student is responsible for his key until he moves from the building; at that time the key should be returned to the Resident Counselor. If a key is lost, the student should report to the Resident Counselor so that a duplicate key may be ordered. A charge of \$1.00 will be made.

ELECTRICAL APPLIANCES—Residents are permitted to have lamps, irons, coffee makers, radios, and pop corn poppers in their rooms provided the cords and connections are safe. No other is allowed.

HOLIDAY ACCOMMODATIONS—Students may stay in the dormitories during the holidays only by individual permission granted by the Dean of Student Affairs. The Dean reserves the right to decide the respective dormitories to be opened during this time.

WANT BOOK—On the desk at the dormitory is a book marked "Want Book," in which the residents are requested to report needed building repairs.

CLEARANCE SLIPS—When a resident moves from a dormitory, either during the semester or at the end of the semester or year, he or she must receive a signed clearance slip from the Resident Counselor and present this clearance slip to the office of the Dean of Student Affairs. This is necessary whether or not the resident is planning to receive a room deposit refund. If said Clearance Slip is not presented to the Dean's office at the time the individual moves out, the \$10.00 room deposit will be forfeited. The Clearance Slip will contain the following items:

1. Lavatories must be clean.
2. Window sills, mopboards, and ledges must be clean.
3. Venetian blinds must be dust-free.
4. Desk and dresser drawers are to be empty and clean.
5. Closets, stationary and portable, must be clean and free of decorations.
6. Floors are to be swept and mopped.
7. All beds, bunk or single, are to be assembled properly.

8. Walls and doors are to be free of materials.
9. Walls, floors, and doors are to be free of unnecessary scars and blemishes.
10. The room key must be returned to the Resident Counselor.

RESERVING ROOMS FOR NEXT YEAR—Students already in residence may reserve accommodations for the next year, provided they do so by May 10th. Thereafter housing is accessible for old and new students on the same basis. No housing is reserved until the reservation fee is paid, or until official clearance from the Dean of Student Affairs is received by the Resident Counselor. Women who desire to reserve a room for the next year should sign a room reservation card in the office of the Director of Women. Men will receive their reservation cards from the Dean of Student Affairs office.

DORMITORY REGULATIONS

FOR WOMEN

CLOSING HOURS—Closing hour is 10 P.M. every night except Friday and Saturday nights, when it is 11:30 P.M.

QUIET HOURS—Quiet is expected in the halls from 8 P.M. to 7 A.M., Monday through Thursday nights. On Friday and Saturday nights, reasonable quiet is expected after 11:30 P.M. Quiet is expected on Sunday night after 10 P.M.

DRESS—Girls are expected to dress modestly and neatly at all times, and appropriately for all occasions.

Residents are not to come to the dorm office or the dorm parlor between 8 A.M. and 10 P.M. on school days, 9 A.M. and 10 P.M. on Sundays, and 8 A.M. and 11:30 P.M. on Friday and Saturday, unless they are fully dressed.

Blue jeans, slacks, slim jims, and shorts may be worn in students' rooms for lounging or cleaning but not in parlor areas or outside the dormitory except for sports participation or on special occasions approved by the Director of Women.

SIGNING OUT—For a student's protection and for the convenience of family and friends who may need to locate her, each woman is asked to sign out before leaving the campus. After 6 P.M., they are required to sign out in the dormitory office whenever they leave the building.

When returning to the campus from out of town, students must report to the dormitories immediately upon arrival in Arkadelphia. Students will be ex-

pected to be in the dormitory at regular closing hours unless definite arrangements have been made. If for any reason one is late beyond permission, routine or granted, she is to report to the Resident Counselor immediately upon her return.

LATE PERMISSION—Late permission for special events must be obtained before 5 P.M. from the Resident Counselor. Permission cannot be obtained from the Dean of Student Affairs as a means of superceding the authority of the Director.

**Special Late Permission—Reasons for
Requesting**

1. Activity required or sponsored by the college
 - 1) Rehearsals and performances sponsored by academic divisions or the music department.
 - 2) Special trips required for College-sponsored groups, for example, band trips.
 - 3) Special class work.
Permission is granted for the above only if your presence is necessary. The faculty member involved contacts the Director of Women, in advance, indicating those who are to participate, and clearance is made by the Director of Women with the Resident Counselor concerned. You, too, are to confirm this clearance with the Resident Counselor.
2. Work for pay
 - 1) Baby sitting. Your employer is expected to provide transportation back to the hall for you. It is your responsibility to let him know your hours and insist that he see that you are on time. This permission must be obtained from the Resident Counselor where a time for your return will be designated.
 - 2) Other work. You should plan for work that will allow you to return to the halls by

closing time. Special exceptions are made sometimes for unusual circumstances.

3. Weddings or funerals.
4. Cultural events out of town or in Arkadelphia. If attendance on Friday or Saturday night is possible, permission for another night will not be given. No late permission is given on Sunday nights.
5. Campus-wide events sponsored by the College sometimes continue past the regular closing hours. If this should occur, you may remain until the end of the performance. However, you are expected to return to the dormitory as soon as the event is over without stopping en route.

Other Special Permission

1. Leaving the hall after it is closed or before 7 A.M. If it is not possible to make plans for leaving the hall in accordance with hours when a is open, you should make request for a special permission.
2. Taking a trip involving unusual travel arrangements. See the Director of Women in this regard.

OUT OF TOWN TRIPS AND OVERNIGHT PERMISSION—A general Permission Form, which is sent to the parents of all students, should be filled out, signed, and returned directly to the Resident Counselor. Failure to fill out and return this form indicates that the student must obtain written permission or permission by telephone from home for every out-of-town or off-campus overnight visit. The expense of such calls must be borne by the student.

Sign in immediately from all absences. You are not officially in the dorm until you have signed in, personally.

TRIPS HOME—When a girl goes home and returns to the College, she must sign out as usual. Return to the dormitory must be made by the regular closing hour, unless prior permission has been received from the Resident Counselor.

In event an emergency situation arises on the return trip which makes it impossible for the resident to arrive on time, the Resident Counselor should be called immediately.

CHURCH ATTENDANCE—Ouachita students are encouraged to attend local church services on Wednesday evenings and on Sunday.

SOCIAL ENGAGEMENTS—Ouachita College women are expected to maintain a high standard of conduct at all times.

Dates are welcomed in residence halls from 4 P.M. until dinner, Monday through Thursday nights; they may return after dinner and remain until 8 P.M. Students may have 11:30 privileges on Friday and Saturday nights, and 10:00 privileges on other nights.

It is not proper to “confer” out of the windows at any time.

ROOM CHECK—Room check will be made at 11 P.M. except on Friday and Saturday, when it will be at 12 midnight. Every girl must be in her own room at this time.

GUESTS—Residents may have female guests in their rooms on weekends, with the permission of the Resident Counselor. Students are responsible for seeing that their guests comply with the house regulations.

SERENADES—Residents are expected to turn out their lights during serenades and to respond only by applauding or singing.

GENERAL CONDUCT RULES

1. Smoking, gambling, and drinking are against all rules and campus traditions.
2. Dancing is not permitted on campus or in connection with school-sponsored social events.
3. Young women may not go to the dining hall or class rooms with hair rolled up.
4. Demerits may be assessed by the Dean of Student Affairs for any abuse of privileges or for any conduct that infringes upon the rights and privileges of others.

PLAN OF SELF GOVERNMENT FOR WOMEN STUDENTS

Definition of Terms

1. Judicial Board—a committee composed of the elected president, vice-president, secretary and treasurer of the women students, plus representatives from each dormitory according to the number of residents in the dormitory: two from Cone Bottoms, one from the New Girls Dorm, one from Blake, one from Terral-Moore, one from Johnson, and one from the new freshman dorm. The president shall serve as chairman of the board with no vote. The Director of Women shall serve as ex-officio member.
2. Dormitory Council—a committee composed of two representatives from each floor and wing of the dormitory with the student dormitory counselors and the Hostess serving as ex-officio members.
3. Call Down—the unit employed in fixing penalties for violation of regulations.
4. Date Jerk—a penalty for violation of regulations in which a woman student must be in her dormitory room at 7 P.M. and remain there the rest

of the evening with no visitors. The date jerk must be taken on a Friday or Saturday night as issued by the dormitory council. This means that the roommates cannot have visitors in the room during the evening.

5. Penalties—

(Offense)	(Penalty)
1) Lateness:	
1 to 5 minutes	1 call down
6 to 10 minutes	2 call downs
11 to 15 minutes	3 call downs
16 minutes or later	Judicial Board
2) Failure to keep quiet hours	1 call down
3) Inappropriate dress (as defined in handbook)	1 call down
4) Signing out while in town:	
Failure to sign out	1 call down
Failure to sign in	1 call down
Falsifying sign out date	10 call downs
5) Any violation of rules governing out of town trips	Judicial Board
Total of three call downs	Date Jerk

Judicial Board Offenses:

1. A total of fifteen call downs
2. Late sixteen minutes or more
3. Violation of date jerk
4. Violation of rules governing out-of-town trips
5. Violation of the Handbook rules within the dormitory (such as smoking, etc.), or the "Spirit of Ouachita."

Any case or any continual offender may be recommended by the dormitory council to the Judicial Board.

Procedure of the Call Down System

1. Call downs may be assessed by the dormitory Student Counselor or the Resident Counselor. A list of these call downs is then turned in to the Dormitory Council at each meeting. When a student has accumulated a total of three call downs, the Dormitory Council has the authority to issue a Date Jerk. An accumulation of fifteen call downs warrants an appearance before the Judicial Board. Call downs will be accumulated over the period of one semester. Those received during the week of finals will be carried to the next semester.
2. The Judicial Board shall hear the appeal for the offenses listed under "Judicial Board Offenses". They shall discuss the case and vote on the penalty deemed most fair for the particular offense. (This penalty includes campuses and/or demerits). The action of the Judicial Board regarding any disciplinary action that affects the permanent record of the student, such as campuses and demerits, shall be assessed by the Dean of Student Affairs.
3. This system shall not annul in any way or limit the right of the student to appeal. Nor shall it annul or limit in any way the right of the Dean of Student Affairs to control and enforce the rules of the Administration. The appeal of a recommended action of the Judicial Board may be made to the Honor Court or the Dean of Students and/or to the Disciplinary Committee of the College through the Dean of Student Affairs. This appeal must be made within five days from the time of the action taken by the Dean of Student Affairs. The student will be notified, in writing, of all action by the Dean's office. Final

- appeal may be made to the President of the College.
4. Proceedings of this board with respect to individual cases shall be strictly secret, except for proper notifications. Violating the confidence of the Judicial Board shall be grounds for immediate dismissal from the board.
 5. No meeting of the Judicial Board shall be convened without the presence of the Director of Women or a duly appointed representative; also the Resident Counselor of the individual being tried shall be requested to attend.

DORMITORY REGULATIONS—FOR MEN

Residents of the dormitories are expected to maintain a high moral plane of personal conduct such as might be observed in a Christian home. The listing of specific regulations is not to be interpreted as a limitation on College authorities in dealing with cases of misbehavior. The Administration reserves the privilege to establish special regulations at any time that seems appropriate.

HOURS—Reasonable quiet in the dormitories is expected from 11 P.M. to 7 A.M. Sunday through Thursday nights. Reasonable quiet is expected from 12 midnight to 7 A.M. on Friday and Saturday nights. These hours are observed in deference to those who must get their rest.

Freshmen are expected to be in their rooms by 11 P.M. on school nights, and by 12 midnight on other nights.

OFF-CAMPUS—To make it possible to locate any student in an emergency and to fulfill its responsibility to parents, the College requests each student to sign out with the Resident Counselor before leaving the city.

VISITORS—Men may have male guests provided there is room. Before a guest spends the night, arrangements must be made with the Hostess.

Women visiting the men's dormitories will be restricted to the lounge or the Resident Counselor's apartment, except when accompanied by the Resident Counselor or a member of the immediate family of the male student.

Except for authorized overnight guests, visitors will not be allowed in the dorm after midnight. The resident must notify his guests of this fact.

CLOTHING—Students are expected to present a suitable appearance at all times. In the dormitory, casual attire is permitted, such as pajamas or robes. Men must be clothed or wear robes to answer the telephone.

Outside the dormitory, the student is expected to dress as a gentleman. Shorts may not be worn in the dining hall, classrooms, living rooms of women's residence halls, or administrative and faculty offices of the College.

DRINK MACHINES—Soft drink, milk, and candy machines have been placed on the first floor of each dormitory for student use.

LOUNGES—Lounges are provided within the dormitory for the use of the residents, families and guests. Each lounge is equipped with couches, tables and chairs. As a courtesy to fellow residents who may be entertaining guests, all persons are required to be properly dressed while in the lounge.

MISCELLANEOUS ITEMS—

If an item of personal property is missing, a student is to report it to the Resident Counselor.

Every effort will be made to recover it. Rooms should be locked at all times when the resident is absent. The College is not responsible for a student's personal property.

Musical instruments may not be played in the dormitory without the permission of the Resident Counselor.

Students whose driving is reckless may have their cars banned from the campus.

Every effort within reason will be made to enable the student to have the roommate of his choice, insofar as there is no conflict with other housing regulations. If any changes are necessary, arrangements must be made in conjunction with the Resident Counselor involved and the Dean of Student Affairs.

No salesmen or solicitors are permitted within the dormitories unless they have a permit properly signed by the Dean of Student Affairs.

VIOLATIONS—Violations of the regulations will be subject to demerits and/or dismissal from school. Demerits will be assessed by the Dean of Student Affairs. The President issues suspension or expulsion orders, and he alone may revoke or lighten any penalty.

REGULATIONS FOR MARRIED STUDENTS

GENERAL MATTERS—Married students shall be governed by the same regulations applicable to all the student body.

RENTAL HOUSING—The rental housing available on campus is provided as a convenience to the married students. The following provisions specifically apply to said housing:

1. All housing is directed by the office of the Dean of Student Affairs. Assignment of definite housing is made only by that office.
2. Any changes in married students' housing must be cleared ahead of actual moving. Penalty for failure to do so will jeopardize the privilege of continued use of such facilities.
3. The College reserves the right to inspect apartment units at any time.
4. No housing may be occupied until an inspection check has been made by the Dean of Student Affairs or his duly appointed representative as to the physical condition of the premises. Such an inspection sheet is to be signed by both parties before occupancy. A similar check shall be made at the time of removal, and before vacating clearance is approved.
5. The occupants are expected to take reasonable care of the premises while there. Any willful defacement or vandalism shall be charged to the housing deposit of the family involved. The deposit must then be returned to its normal

amount before additional housing may be assigned.

5. A Clearance Slip, containing the following items, is to be received from the Dean of Student Affairs or his duly authorized representative, and presented to the Dean's office whenever a family moves from the apartment. The lack of said slip forfeits the right to the housing deposit return.

SAMPLE CLEARANCE SLIP FOR MARRIED HOUSING

I have personally inspected the apartment of
..... who moved out
of Apartment No. in
and have checked the items below:

- ... 1. Kitchen and bathroom fixtures clean.
2. Window sills, mop boards, and ledges clean.
- ... 3. Closets, stationary and portable, are clean and free of decorations and waste.
- 4. Floors have been swept and mopped.
5. Walls and doors are free of pictures and signs.
6. Walls, floors, and doors are free of unnecessary scars and blemishes.
- ... 7. Grounds around apartment are free of litter and trash.

Signed
(Faculty Representative)

Songs And Yells

OUACHITA ALMA MATER

Ouachita, we sing thy praises,
Thy beauty, thy power, thy fame,
Each loyal heart upraises
A cheer to thy glorious name.

O-U-A-C-H-I-T-A.

Here's good luck to Ouachita
May all her skies be gay.
Give a cheer for Ouachita
A loud hip-hip-hooray.

O-U-A-C-H-I-T-A.

Ouachita, thy sons and daughters,
We'll carry thy flag unfurled;
And none shall e'er surpass thee,
The Queen of the college world.

O-U-A-C-H-I-T-A.

Here's good luck to Ouachita,
May all her skies be gay;
Give a cheer for Ouachita,
A loud hip-hip-hooray.

O-U-A-C-H-I-T-A.

GIMME AN "O"

Gimme an "O" — — — "O"
Gimme a "U" — — — "U"
Gimme an "A" — — — "A"
Gimme a "C" — — — "C"
Gimme an "H" — — — "H"
Gimme an "I" — — — "I"
Gimme a "T" — — — "T"
Gimme an "A" — — — "A"
O-U-A-C-H-I-T-A
OUACHITA

TWO BITS

Two Bits
Four Bits
Six Bits
A Dollar!
All for the Tigers
Stand up and holler!

STOMP YELL

(cheerleaders will demonstrate motions)
Go-Team-Go (clap, clap, clap)
Fight-Team-Fight (clap, clap, clap, clap)
Win-Team-Win (clap, clap)
Let's Win!

VICTORY YELL

Take a "V"
Add an "I"
Take a "C-TORY"
It's VICTORY - VICTORY
It's VICTORY TONIGHT!

TIGER SNAP

T—T—T—I—G
E—E—E—R—S
Tigers, Tigers, Tigers!