

Ouachita Baptist University

## Scholarly Commons @ Ouachita

---

OBU Yearbooks: The Ouachitonian

University Archives

---

1957

### The Ouachitonian 1957

Ouachitonian Staff

*Ouachita Baptist University*

Follow this and additional works at: <https://scholarlycommons.obu.edu/yearbooks>



Part of the [Higher Education Commons](#), [Organizational Communication Commons](#), and the [Public Relations and Advertising Commons](#)

---

#### Recommended Citation

Ouachitonian Staff, "The Ouachitonian 1957" (1957). *OBU Yearbooks: The Ouachitonian*. 2.  
<https://scholarlycommons.obu.edu/yearbooks/2>

This Book is brought to you for free and open access by the University Archives at Scholarly Commons @ Ouachita. It has been accepted for inclusion in OBU Yearbooks: The Ouachitonian by an authorized administrator of Scholarly Commons @ Ouachita. For more information, please contact [mortensona@obu.edu](mailto:mortensona@obu.edu).

**1957**

**ouachitonian**

# DUACHITA BAPTIST COLLEGE



# THE OUACHI

OFFICIAL PUBLICATION OF  
ARKADELPHIA

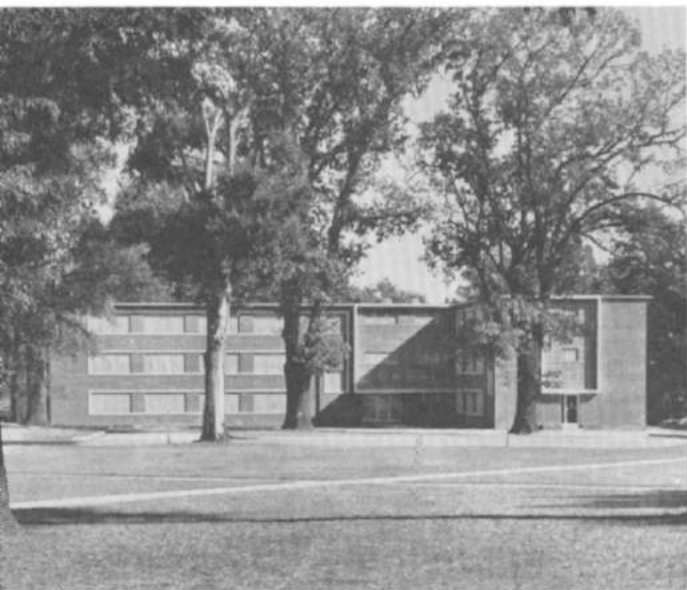

CLASS PHOTOGRAPHY BY—

Campbell's Studios  
Little Rock, Arkansas

PRODUCTION BY—

Taylor Publishing Company  
Dallas, Texas



# TONIAN 1957

OUACHITA BAPTIST COLLEGE  
ARKANSAS



NANCY LENDERMAN, *Co-Editor*  
ELMA LEE WHITE, *Co-Editor*  
EUGENE HERNDON, *Business Manager*  
JOHNNY JENKINS, *Campus Photographer*

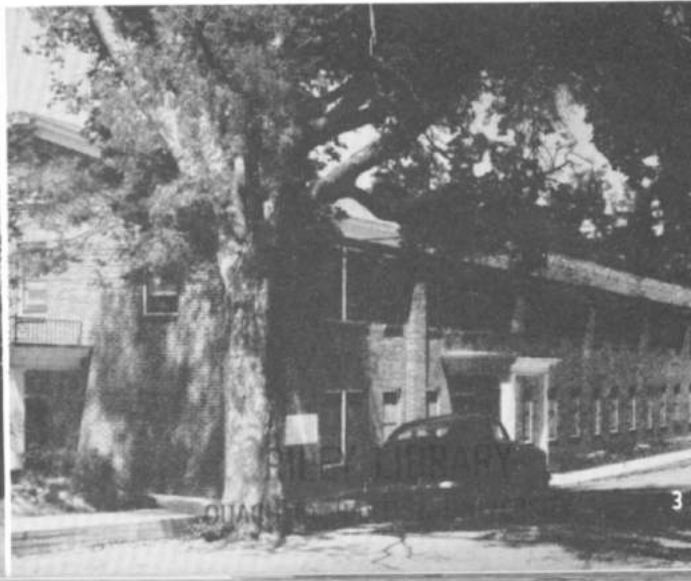



**A TRIBUTE . . .**





Left to right, on couch: Dr. McClain, Ray, Darla. Mrs. McClain. Standing: Jody, Bill, Duke.



Left to right: Ray, Darla, Bill, Duke, and Jody McClain.



Dr. and Mrs. McClain

To . . .

a teacher, a philosopher, a great preacher, a Greek fiend, a father, and most of all, a friend to everyone, the Ouachitonian staff proudly dedicates the 1957 Ouachitonian. We have chosen this person because of his outstanding ability which has been shown on this campus. Throughout this year, he has taught, preached, pastored a church, entered into campus activities, and counselled and consoled many young people. Even though he does all of this, he has found time to be the perfect father to his children. This person's high Christian character has been a strong influence to many students on our campus. We feel that this poem expresses the feeling and love we have for . . .

. . . DR. JOSEPH T. McCLAIN.

We love you not only for what you are, but for what we are when we are with you. We love you not only for what you have made of yourself, but for what you are making of us. We love you for the part of us you bring out. We love you for putting your hand in our hearts and passing over all the weak things that you cannot help seeing; and drawing out into the light all the beautiful radiant things that no one else has looked quite far enough to find. We love you for ignoring the possibilities of the fool in us and for laying firm hold on the possibilities of the good in us. We love you for closing your ears to the discord in us by worshipful listening; we love you because you are helping us to make of the lumber of our lives not taverns but temples, and the words of our everyday not a reproach but a song. We love you because you have done more than any creed could have done to make us happy. You have done it without a touch, without a word, without a sigh; you have done it by just being yourself. Perhaps that is what being a friend means after all.

MR. J. E. BERRY, *President of the Board*  
El Dorado, Arkansas

REV. THEO JAMES  
Pine Bluff, Arkansas

MRS. CLARENCE ANTHONY  
Murfreesboro, Arkansas

MR. EARL M. JONES  
Texarkana, Arkansas

MR. ERNEST L. BAILEY  
Cabot, Arkansas

MR. W. P. JONES, JR.  
Arkadelphia, Arkansas

DR. J. W. CADY  
Little Rock, Arkansas

DR. T. H. JORDAN  
Van Buren, Arkansas

MR. J. M. CLEM  
Malvern, Arkansas

MR. JOHN CARL MEADOR  
Fordyce, Arkansas

MR. JOHN T. DANIEL, JR.  
Smackover, Arkansas

MR. ROY MITCHELL  
Hot Springs, Arkansas

MR. TOM DIGBY  
North Little Rock, Arkansas

MISS EMMA RILEY  
Little Rock, Arkansas

DR. JOHN DODGE  
Hot Springs, Arkansas

DR. GERALD SMITH  
Stuttgart, Arkansas

MR. SPENCER FOX  
Pine Bluff, Arkansas

REV. R. L. SOUTH  
North Little Rock, Arkansas

MR. MARVIN GREEN  
Stephens, Arkansas

MR. HOWARD PERRIN  
Benton, Arkansas

JUDGE CARLETON HARRIS  
Pine Bluff, Arkansas

MR. JOHN PLUMLEE  
Hot Springs, Arkansas

DR. LLOYD HUNNICUTT  
Magnolia, Arkansas

REV. A. B. MUNCY  
Blytheville, Arkansas

We are very sorry that we are unable to picture the Board of Trustees.



# OUR PRESIDENT

**AND**



**HIS**

**FAMILY**



# TABLE OF

FACULTY and STAFF ..... 10

SOPHOMORES ..... 111

BUILDINGS ..... 30

FRESHMEN ..... 129

STUDENT BODY ..... 48

MILITARY ..... 146

SENIORS ..... 51

SPORTS ..... 164

JUNIORS ..... 83

# CONTENTS

ORGANIZATIONS	200	SOCIAL CLUBS	248
ACADEMIC ORGANIZATIONS	212	PERSONALITIES	264
RELIGIOUS ORGANIZATIONS	224	ACTIVITIES	304
MUSIC	236	SNAPSHOTS and ADS	316
		INDEX	342

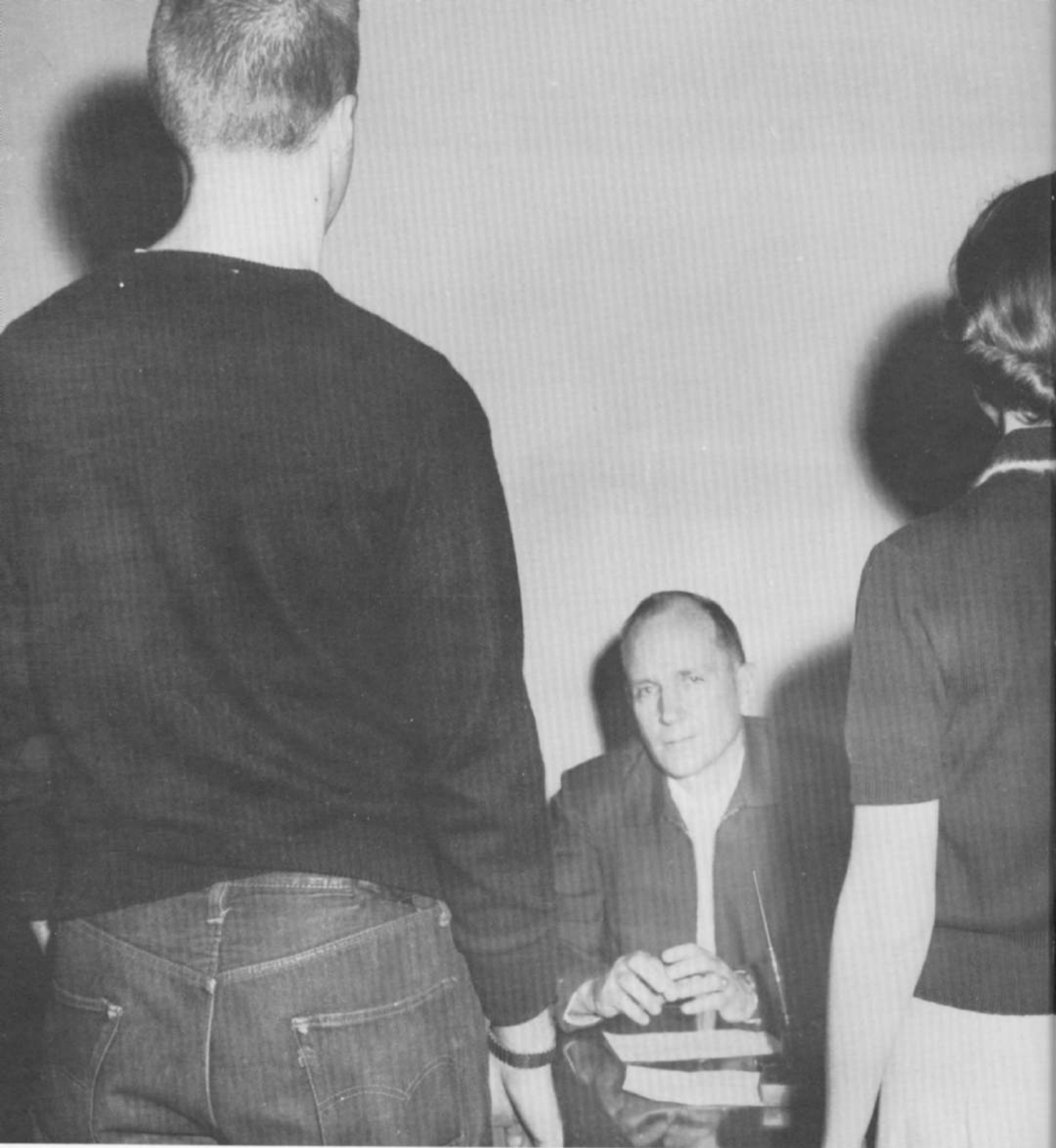



# **FACULTY AND STAFF**





# OUACHITA BAPTIST COLLEGE

ARKADELPHIA, ARKANSAS

OFFICE OF THE PRESIDENT

Dear Ouachitonians,

Seldom does a guest spend more than a few hours on the Ouachita campus without commenting, "You have the finest group of students we have ever seen!" The comment comes so often, so completely unsolicited, and so enthusiastically that there must be some basis for it, particularly since those thus impressed are frequently men and women constantly on other campuses.

Former students of Ouachita--even those who were able to stay only a term or two--are loud in their praise of this school. Upon even the slightest provocation they will discuss at great length the virtues of the "Queen of the College World," at times making themselves almost as obnoxious to non-Ouachitonians as a Texan does himself to non-Texans.

I firmly believe that neither of these things--the impression made on casual guests and the spirit of former students--is accidental. A spirit which one can detect by walking across a campus is the natural result of a Christian idealism deeply embeded in curriculum, extra-curricular activities, and faculty personnel. "Christian" is more than a catch-phrase to sell this college to her financial supporters it is the best word available to describe Ouachita in her entirety. The spirit of Christ permeates every area of college life, and when one breathes this atmosphere even briefly he knows that the Ouachita spirit is qualitatively different from most that he finds in the rest of the world.

While I sincerely hope that you will always sing the praises of your school, I hope even more fervently that in the days ahead you will live by the principles which have produced the spirit. The ultimate test of an institution's effectiveness is what her students do after they leave the campus, and if I could have one wish it would be that each of you would live your Christian idealism day by day so that those who come in contact with you will know that you, like your college, have something so distinctively different that the most glowing superlatives will not begin to do justice to it.

May God bless each and every one of you to this end.

Sincerely your friend,

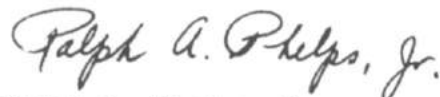

Ralph A. Phelps, Jr.  
President



DONALD MONFORT SEWARD

*Dean of Faculty and Professor of Mathematics.*

B.A. 1930, J. B. Stetson University, M.A. 1932, University of North Carolina; Ph.D. 1941, Duke University.

RALPH E. KIRKMAN

*Dean of Students.*

B.A. 1950, Baylor University; M.A. 1951, Baylor University; Residence work completed, thesis in progress for Ph.D., 1957, North Texas State College.

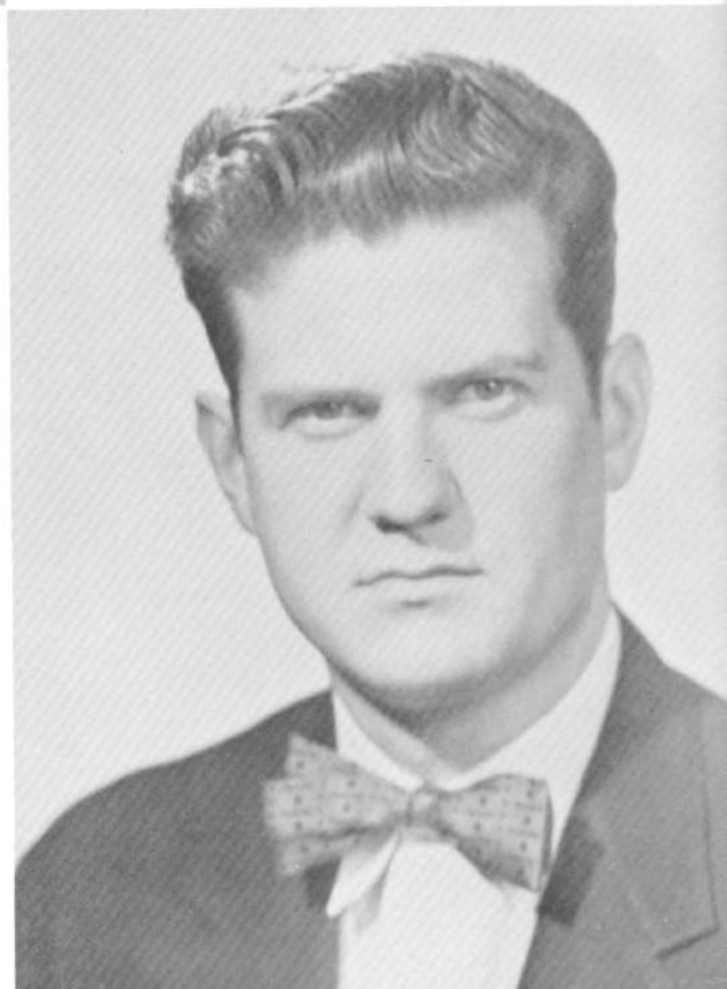





WAYNE S. SMITH

*Director of Public Relations*

B.A., 1951, Baylor University; B.A., 1953,  
Southwestern Baptist Theological Seminary.

FRANCES M. CRAWFORD

*Registrar*

B.A., B.M., 1918, Ouachita Baptist College;  
summer's study, Columbia University; grad-  
uate study at George Peabody College.



LIBRARY  
SOUTHWESTERN BAPTIST UNIVERSITY



J. L. "NICK" CARTER  
*Business Manager*  
Ouachita Baptist College, 1917.

JAMES E. ORR  
*Assistant Business Manager*  
B.A., 1952, Ouachita Baptist College.





MILFORD F. ALLEN, M.A.  
*Associate Professor of History*  
 B.A., 1939, East Texas State Teachers College; M.A., 1948, Baylor University; Residence Work completed at University of Texas and thesis in order for Ph.D.

HAZEL ANN ASHBURN, M.S.  
*Instructor in Physical Education*  
 B.S., 1953, M.S., 1955, Baylor University.



WANZA LOU ALLEN, B.A.  
*Instructor in Home Economics*  
 B.A., 1941, Texas Tech.

MRS. JETT BLACK, B.A.  
*Instructor in English*  
 B.A., and Diploma in Speech, 1930, Ouachita Baptist College; summer study at Columbia University and Henderson State Teachers College.



CLARE H. ARMSTRONG, JR., B.S.  
*Professor of Military Science and Tactics*  
 B.S., 1941, United States Military Academy; Major Regular Army.

GEORGE T. BLACKMON, Th.M.  
*Associate Professor of Religion*  
 B.A., 1930, Ouachita Baptist College; Th.M., 1934, M.R.E., 1946, Southwestern Baptist Theological Seminary; graduate study, spring 1946, 1954-55, summers 1951, 1953, 1954, 1955, 1956, Southwestern Seminary.





EVELYN BULLOCH BOWDEN, M.M.  
*Associate Professor of Music*  
Diploma in Piano and Organ 1930,  
B.M., 1931, B.A., 1932, Ouachita  
Baptist College; Juilliard School of  
Music, New York (Piano with James  
Friskin; Methods with Guy Maier  
and Maybelle Glenn) 1934; M.M.  
1940, American Conservatory, Chic-  
ago (Piano with Rudolph Reuter);  
Organ with Hugh Porter, Piano with  
Ernest Hutcheson and Rosalyn  
Tureck, summer 1945; Organ with  
Frank van Dusen, Piano with Mollie  
Margolies, summer 1950; Potsdam  
State Teachers College, European  
Music-Art Tour, summer 1953.



EUGENE H. BREITENBERG, B.A.  
*Assistant Professor of Military Sci-  
ence and Tactics*  
B.A., 1953, Colorado College; Cap-  
tain, Regular Army.



RAYMOND A. COPPENGER, Ph.D.  
*Professor of Philosophy and Reli-  
gion*  
B.A., 1933, Mercer University;  
Th.M., 1936, Southern Baptist Theo-  
logical Seminary; Ph.D., 1953, Uni-  
versity of Edinburgh.

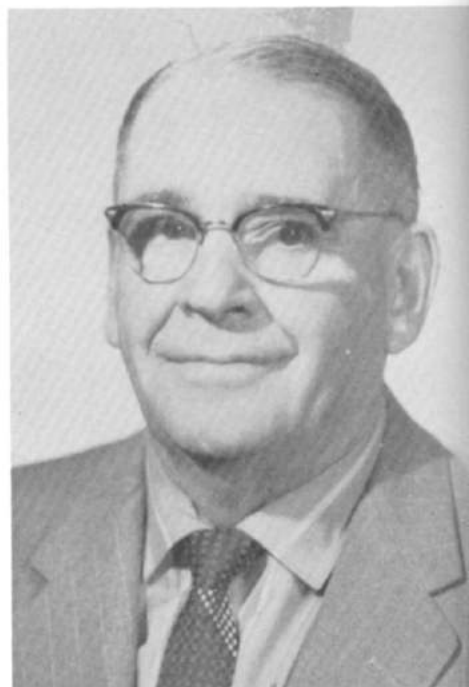

RALPH CUSTER DAILY, Ph.D.  
*Professor of History*  
B.A., 1932, Ewing College; M.A.,  
1924, University of Nebraska; Ph.D.  
1929, Indiana University.



WILLIAM CLARK DOSTER, Ph.D.  
*Professor of English*  
B.A., 1942, Mercer University; M.A.,  
1948, University of Florida; Ph.D.,  
1955, University of Florida.

BOYCE A. DRUMMOND, JR.,  
Ph.D.

*Assistant Professor of History and  
Science*

A.B., 1943, Baylor University; A.M.,  
1949, University of Chicago; Ph.D.,  
1957, University of Chicago.



JAMES H. EDMONDSON, M.A.

*Associate Professor of Business*

B.A., 1948, Jacksonville State Col-  
lege of Alabama; M.A., 1951 and  
further graduate study, 1951,  
George Peabody College; admitted  
to candidacy for the doctorate 1955,  
Indiana University.

MRS. O. L. ELLEDGE, B.S.

*Assistant Professor of Home Ec-  
onomics*

A.B., 1935, Ouachita Baptist Col-  
lege; B.S., 1938, Texas State College  
for Women.



RUBY LOIS GARDNER, M.A.

*Associate Professor of French and  
Spanish*

B.A., 1932, The College of the  
Ozarks; M.A., 1950, University of  
Oklahoma; Certificat d'Etude, sum-  
mer 1954, Universite de Paris.



FAY HOLIMAN, M.A.

*Associate Professor of English*

B.A., 1925, Ouachita Baptist Col-  
lege; B.M., 1929, Chicago Musical  
College; M.A., 1933, University of  
Texas; graduate study, summers  
1939, 1948, 1952, Columbia Uni-  
versity.





DENNIS HOLT, M.A.  
*Assistant Professor of Speech*  
B.A., 1947, Henderson State Teachers College; M.A., 1955, and further graduate study, University of Arkansas.



KATHRYN JONES, M.A.  
*Assistant Professor of Mathematics*  
B.A., 1939, Ouachita Baptist College; M.A., 1951, George Peabody College; further graduate study, summer 1954, University of Colorado, summer 1955, Oklahoma A. and M.

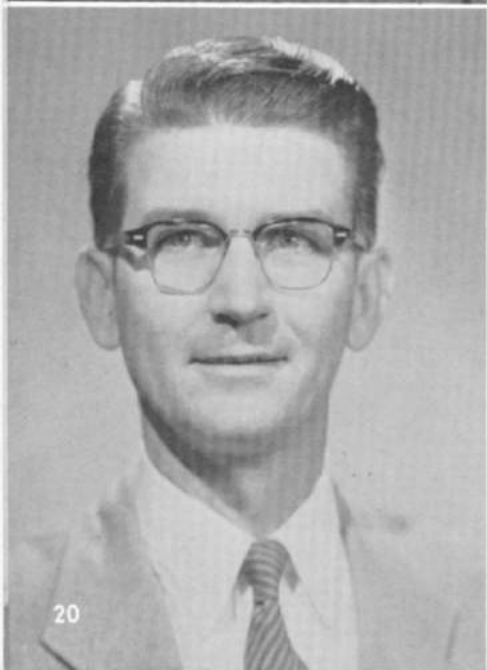

JAMES THOMAS LUCK, M.S.M.  
*Professor of Music and Chairman of Division of Fine Arts*  
B.M., 1947, Hendrix College; M.M.Ed., 1949, Louisiana State University; M.S.M., 1950, Southwestern Baptist Theological Seminary; Graduate study, Chicago Musical College, 1951; Doctoral study, Florida State University, 1953; Residence study completed 1952-53.

HELEN LYON, M.A.  
*Assistant Professor of Music*  
B.A., 1934, Mary Hardin-Baylor; M.A., 1943, George Peabody College; graduate study, University of Southern California, Louisiana State University, Institute of Musical Art, New York City, and Chicago Musical College; summer 1953, University of Texas; summer 1954, University of Colorado.



CLARK W. McCARTY, Ph.D.  
*Professor of Chemistry and Physics*  
B.A., 1937, University of Kansas City; B.S.E., 1940, Central Missouri State College; M.S., 1939, University of Nebraska; M.A., 1947, Ph.D., 1953, University of Missouri.

MYRENE ELIZABETH McCARTY,  
M.S.E.  
*Instructor in Science*  
B.S.E., 1940, Central Missouri State  
College; M.S.E., 1956, Henderson  
State Teachers College.



JOSEPH T. McClAIN, Th.D.  
*Professor of Religion and Greek*  
B.A., 1942, Oklahoma Baptist Uni-  
versity; Th.M., 1945, Th.D. 1947,  
Southwestern Baptist Theological  
Seminary.

JOSEPH RYLAND MUNDIE, Ph.D.  
*Professor of Biology*  
B.S., 1925, M.S., 1925, Ph.D., 1927,  
University of Virginia.



HORACE NELSON, Ed.D.  
*Associate Professor of Education and  
Psychology*  
B.S.E., 1947, Arkansas State Teach-  
ers College; M.A., 1948, Teachers  
College, Columbia University; Ed.D.,  
1956, Teachers College, Columbia  
University.



VICTOR LORD OLIVER, M.A.  
*Assistant Professor of Biology*  
B.A., 1949, Ouachita Baptist Col-  
lege; M.A., 1950, George Peabody  
College; doctoral study at University  
of Alabama, 1955-56.





BETTY ORR, M.S.  
*Assistant Professor of Secretarial Science.*  
 B.A. 1950, Ouachita Baptist College; M.S. 1951, Oklahoma A. & M. College; further graduate study, Indiana University, summer, 1956.



EUGENE ALMARINE PROVINE, Ph.D.  
*Professor of Chemistry*  
 B.A. 1923, Mississippi College; M.S. 1925, Louisiana State University; Ph.D. 1936, Ohio State University.



VIRGINIA QUEEN, M.M.  
*Assistant Professor of Music*  
 B.A., B.M. 1944, Ouachita Baptist College; George Peabody College, private instruction with Walter Ihrke, 1945; private instruction with Rudolph Reuter, 1946, 1947, 1948, 1949; M.M. 1949, American Conservatory of Music; summer 1954, University of Colorado.

W. RANDOLPH QUICK, M.A.  
*Associate Professor of Sociology*  
 B.A. 1946, M.A. 1948, Baylor University; further study toward Ph.D., 1952, 1953, University of Texas.



PHARES H. RAYBON, M.A.  
*Associate Professor of Art*  
 B.F.A. 1949; M.A. 1950, University of Alabama.



JOSEPH E. REDDEN, M.A.  
*Associate Professor of Journalism*  
 B.A. 1947, M.A. 1948, Hardin-Simmons University; summer study, University of Minnesota; summer 1956, North Texas State College, toward doctorate in journalism education.



WILLIAM CARNACE RIBBLE, M.A.  
*Professor of Economics and Student Counselor.*  
 B.A. 1927, Hardin-Simmons University; M.A. 1931, University of Texas.

E. C. RODGERS, A.A.  
*Assistant Professor of Military Science and Tactics.*  
 A.A. 1940, Bakersfield Junior College; Captain, Regular Army.



R. D. RODGERS, M.A.  
*Director of Athletics and Assistant Professor of Physical Education.*  
 B.A. 1936, University of Mississippi; M.A. 1955, East Texas State Teachers College.



MRS. GENE HENRY RUDOLPH  
*Associate Professor of Speech*  
 Diploma in Expression, Henderson-Brown College; post-graduate certificate, Henderson State Teachers College; further study, University of Wisconsin, University of Arkansas, Northwestern University; private pupil of William Hubert Graves, Yale Divinity School.





DAVID SCOTT, M.S.M.  
*Assistant Professor of Music.*  
 B.M. 1949, Hardin-Simmons University; M.S.M. 1954, Southwestern Baptist Theological Seminary.

EUGENE HANDFORD TAYLOR, B.M.  
*Instructor in Piano.*  
 B.M. 1952, Converse College and Wofford College.



ERMA SIMMONS, M.A.  
*Associate Professor of English.*  
 B.A. 1928, M.A. 1929, University of Texas; summer study, 1937, Oxford University, England; summer study, 1943, University of Mexico; graduate study, University of Southern California, 1947; summer study, 1953, Columbia University.



HAZEL WILLIAMS THOMAS, M.S.  
*Associate Professor of Home Economics.*  
 B.S. 1930, Arkansas State Teachers College; M.S. 1950, Oklahoma A. & M.; summer, 1946, University of Arkansas; summer, 1955, University of Tennessee.



CECIL C. SUTLEY, D.R.E.  
*Professor of Religion*  
 B.A. 1948, Mississippi College; M.R.E. 1951, D.R.E. 1953, Southwestern Baptist Theological Seminary.

BILL VINING, M.A.

*Basketball Coach and Associate Professor of Physical Education.*

B.A. 1951, Ouachita Baptist College; M.A. 1954, George Peabody College; further graduate study, George Peabody College, summer 1956.



FAYE ELAINE WELLBORN, M.A.

*Assistant to the President and Instructor in History.*

B.A. 1949, M.A. 1955, Baylor University.



MAUDE WRIGHT, M.A., M.M.

*Assistant Professor of Education.*

B.A. 1928, Ouachita Baptist College; M.M. 1936, M.A. 1937, Louisiana State University; summer study, Columbia University, Northwestern University, University of Southern California, and American Conservatory; summer 1946, Guy Maier, Piano Workshop.



LAMAR WATKINS, B.A.

*Track Coach and Instructor in Physical Education.*

B.A. 1955, Ouachita Baptist College.

CLAUDE ALLAN YEOMAN, Ed.D.  
*Professor of Education.*

B.S. 1916, Franklin College; M.A. 1933, Columbia University; Ed.D. 1951, University of Texas.



# STAFF



MRS. JUANITA BARNETT  
*Librarian*  
B.A. 1936, Ouachita Baptist College;  
B.S. 1937, George Peabody College  
for Teachers.



MRS. CHARLES CONNER, B.S.  
*Dietician*  
B.S. 1941, Mary Hardin - Baylor  
College.



MRS. SUE FREIBOLT  
*Bookkeeper in Business Office.*

VIRGINIA RUTH SMITH, M.A.  
*Director of the Reading Clinic and  
Assistant to the Dean of Students.*  
A.A. 1945, Paris Junior College;  
B.A. 1950, Baylor University; M.A.  
1955, Texas State College for  
Women.



MRS. ANNA LILLIAN YEOMAN,  
B.S.  
*Assistant Librarian*  
B.S.E. 1945, University of Southern  
California; graduate study, University  
of Texas and University of Southern  
California.

# RESIDENT COUNSELORS

MRS. RUBY B. BEARD  
Johnson Hall

MRS. G. F. MOORE  
Cone-Bottoms Hall

MRS. LAURA HUDSON  
O. C. Bailey Hall

MRS. C. W. TROXELL  
Conger Hall

MRS. RUTH KENNEDY  
North Dormitory

MRS. LAURA EVA TURNER  
Terral-Moore Hall



# INFIRMARY SCENES



MRS. TED HAMM  
*Infirmary Supervisor*



It looks like double trouble for student nurses—Clydia Stocks and Pearl Doi.

Mrs. Hamm takes Joe Howerton's blood pressure.





What are the books for, DOCTOR?!!



What is it, Ma Hudson ???

Kill the Umpire!! Amen.







# BUILDINGS





Grant Hall

Riley Library





Hamilton Moses Science Building

Mitchell Hall





Ernest Bailey Hall

Flenniken Memorial Student Center





Terral-Moore Hall

Johnson Hall





The Mansion

Cone-Bottoms Hall





Conger Hall

O. C. Bailey Hall





The Little Theatre

North Dormitory







Cannon Infirmary

The Dining Hall





The Book Store

The Gymnasium





Home Management House



The Field House





# NORTH CAMPUS



# OUACHITA APARTMENTS



# OUACHITA



The David Scott's Home



The Joseph T. McClain's Home



The James T. Luck's Home



The President's House

The Dennis Holt's Home





# A HILLS



The Wayne Smith's Home



The Bill Vining's Home



The C. A. Yeoman's Home



The D. M. Seward's Home



The R. A. Coppenger's Home

The Randolph Quick's Home



LOCATED BEHIND THE CHANGING AREA





# **STUDENT BODY**





- |  |   |  |
|--|---|--|
| 1. This is in the boy's dorm???          | 2. Tempting, isn't it?                      | 3. What's going on here??                  |
| 4. The Home Economics faculty.           | 5. Redshirt Hat Sale.                       | 6. What you got there, Ma?                 |
| 7. "Did you really?!!!"                  | 8. Tommy and Ruth.                          | 9. Evelyn in the—!!                        |
| 10. Miss Wellborn at the BSU Convention. | 11. Oh, these Elementary Education classes. | 12. What institution did they escape from? |
| 13. Let's have our picture made.         |   |  |

REGISTRAR



# SENIORS





# SENIOR CLASS OFFICERS

JERRY LEAZURE ..... Senator  
DENNIS DODSON ..... President  
MARY NELL ROBINSON ..... Secretary  
BILL BULLINGTON ..... Treasurer  
GAYLE BONE ..... Vice President  
(Not Pictured)



GRACE M. AGENA, B.A.

Honolulu, Hawaii

*Ouachita's lone woman Greek student.*

Religion, Secretarial Science

Mission Volunteer Band 3, 4, Pianist and Treasurer 4;  
YWA 4; IRC 4, Secretary 4; Life Service Band 4;  
Transfer from Southwest Baptist College 4.

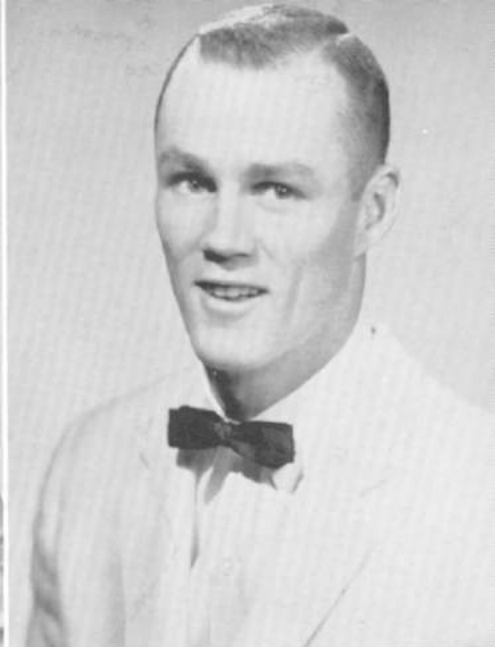

GORDON S. BACHUS, B.A.

North Little Rock, Arkansas

*"I'll have to ask Lissy."*

Religion, Sociology

Ministerial Association 1, 2, 3, 4; Class Officer 2;  
North Dorm Council 4.

ERNEST E. BANTON, B.A.

Cherry Valley, Arkansas

*Who is silent is strong.*

Religion, Secondary Education, Sociology

Ministerial Association 1, 4.

WILLIAM J. BARNETT, B.A.

Gainesville, Tennessee

*A good example is the best sermon.*

Religion, Greek, Sociology Mission Volunteer Band  
2, 3, 4, Program Chairman 3.

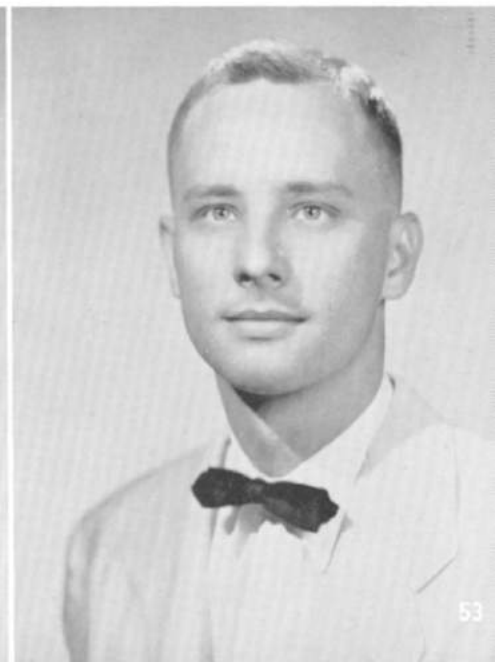



**RAYNAL BELL, B.A.**

Little Rock, Arkansas

*If you want to find my foot, it will be in my mouth.*

French, English, Psychology

Gamma Phi 1, 2, 3, 4, President 4; Women's Student Government 3, 4, Secretary 3, President 4; Ripples Staff 2, 3, 4, Poetry Editor 2, Editor 3, 4; Sigma Tau Delta 2, 3, 4; IRC 2, 3, 4, Vice President 4; YWA 1, 2, 3, 4.

**JIM BERRYMAN, B.A.**

Conway, Arkansas

*They that stand high have many blasts to shake them.*

Speech, Sociology, Psychology, History

Beta Beta 2, 3, 4, Secretary 3; Ministerial Association 1, 2, 3, 4; Life Service Band 1, 2, Mission Director 2; Alpha Psi Omega 3, 4; BSU 1, 2, 3, 4, Promotional Director 2, Publicity Chairman 3, President 4; Student Senate 2, 3, 4; Class Officer 3; Who's Who in American Universities and Colleges 4.

**GLORIA BILLIOT, B.S.**

Montegut, Louisiana

*Let's go to New Orleans.*

Home Economics, Science

Life Service Band 2, 3, 4; YWA 1, 2, 3, 4, Circle Chairman 3; Colhecon Club 2, 3, 4; Treble Clef Club 3.

**BEN C. BOGARD, B.A.**

Little Rock, Arkansas

*He who is content can never be ruined.*

Religion

Ministerial Association 3, 4; ROTC Drill Team 2; Commercial Club 2, 3.





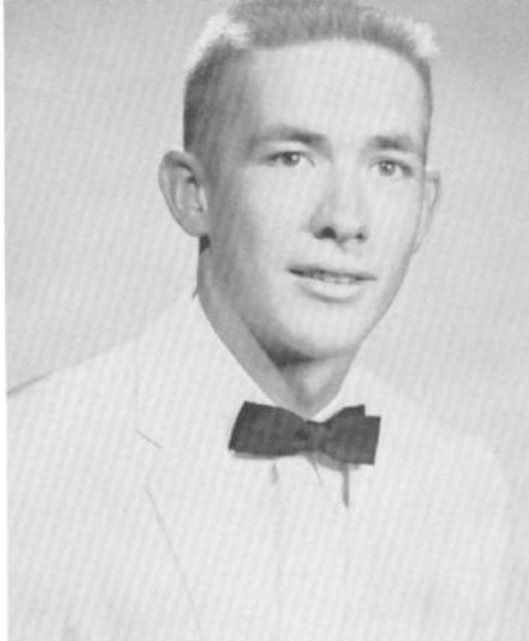

**GAYLE BONE, B.A.**

Clinton, Arkansas

*Gentle in manner and strong in performance.*

Religion, Music, Greek

Beta Beta 2, 3, 4, Vice President 4, Athletic Director; BSU Council 3, Chorister 3; Basketball 1, 2, 3, 4, All-AIC 4; Baseball 1, 2; Track 3, 4; Life Service Band 1.



**WALTER BRAKE, B.A.**

Cabool, Missouri

*You'll have to show him—He's from Missouri.*

Physical Education, Social Studies

Band 3; PE Club 3, 4, Reporter 4; Alpha Omega Eta 3, 4, Corresponding Secretary 3, First Semester President 4; FTA 3, 4; Track 3; Basketball 4; Transfer from Southwest Baptist College 3.

**KENNETH BREWER, B.S.**

Columbia, Tennessee

*Soldier first; scientist second.*

Rifle Team 1, 2; Football 1, 2, 3, 4; Rho Sigma 1, 2, 3, 4, First Semester President 4; Pershing Rifles 3, 4, Supply Officer 3, Commanding Officer 4; Math Honor Society 4, First Vice President 4; Who's Who in American Universities and Colleges 4.

**BILL BULLINGTON, B.A.**

Charleston, Arkansas

*"Speak the speech—I pray you!"*

History, Political Science, Religion

Life Service Band 1, 2, 3, 4, Vice President 2, Revival Team Co-Chairman 3, President 4; Class Treasurer 4; BSU Council 3, 4, Church Representative 3, Promotional Chairman 4; IRC 4, President 4; Alpha Psi Omega 3, 4, Treasurer 4; North Dorm Council 3, 4, Secretary 3; Personalities 3, 4, Most Handsome 4.

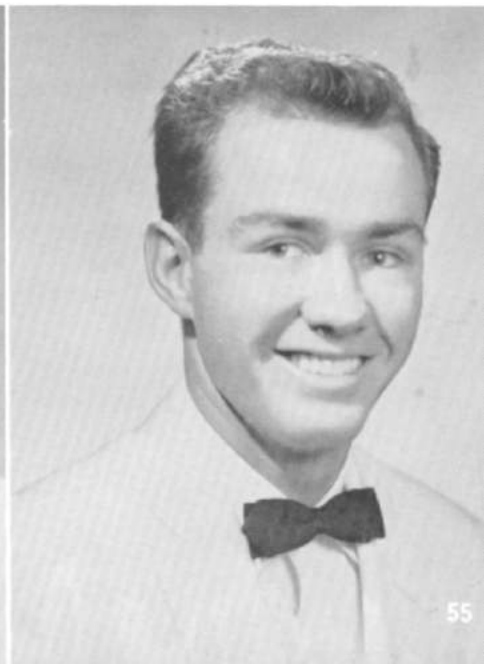
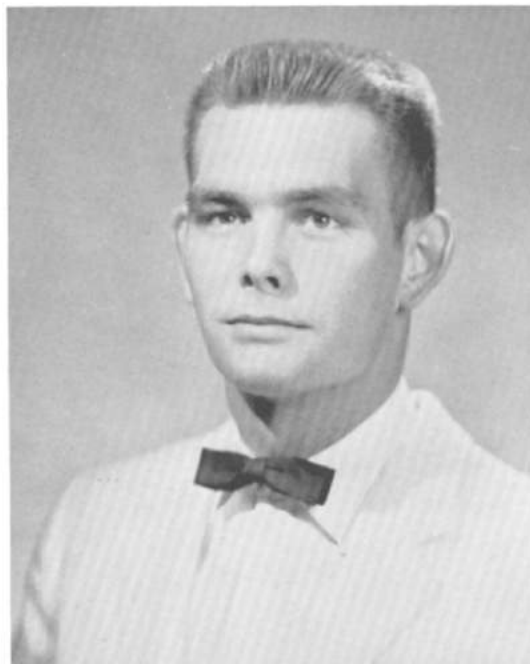



KENNETH F. BURLING, B.A.

St. Louis, Missouri

*He's always talking!*

Business Administration, Religion

Ministerial Association 3, 4; Mission Volunteer Band 3, 4; Signal Staff 4.

WENDELL BURNS, B.A.

Hartford, Arkansas

*You can always find him at Safeway.*

Economics, Business

ROY DOUGLASS BURROW, B.A.

El Dorado, Arkansas

*A poet and a playwright.*

French, Speech, English, History

Signal Staff 1, 4, Reporter 1, Feature Editor 4; Annual Staff 2; Ouachita Players 1, 2, Reporter 1; IRC 1, 2, 3, 4, Reporter 1, Secretary 3; Sigma Tau Delta 4; Actor's Studio 4.

PEGGY JANE CALDWELL, B.A.

Little Rock, Arkansas

*She just can't seem to change her name.*

Secretarial Science, Education

Gamma Phi 2, 3, 4; Secretary 3, Pledge Mistress 4; Commercial Club 2, 3, 4; YWA 1, 2, 3, 4; Treble Clef Club 1; FTA 4; Summer BSU Council 2, Pianist 2.





BILLY JEFF CAMPBELL, B.A.

North Little Rock, Arkansas

"OOOooo-ah, Tigers !!!!"

Sociology, Religion

Personalities 1, 2, 3, 4; Cheerleader 2; Rho Sigma 2; Ministerial Association 4.



ROBERT A. CARNES, B.A.

El Dorado, Arkansas

He speaks for himself.

Business, Economics, PE

Sigma Alpha Sigma 1, 2, 3, Vice President 2, President 3; Rifle Team 1; Commercial Club 3, 4; Golf 2, 3; Football 1.

JOHN MASON CLEM, B.A.

Malvern, Arkansas

Personality, brains, a lovely wife . . .

Business, Math, Economics

President of Student Association 4; ROTC Cadet Major 4; Alpha Chi 3, 4; Class President 3; Math Honor Society 1, 2, 3, 4, President 4; Sigma Alpha Sigma 1, 2, 3, 4, President 3; Football 1, 2, 3, 4; Student Senate 3, 4; President of Arkansas Student Government Association 4; Who's Who in American Universities and Colleges 4.

PATRICIA BLAND CLEM, B.M.E.

Tunica, Mississippi

Loved by all in general; but by one in particular.

Music, Education

Musician's Guild 2, 3, Secretary 3; EEE Social Club 1, 2, 3, 4, Historian; Alpha Chi 3, 4, Treasurer 4; BSU Summer Council President; Choir 1, 2; Campus Favorites 2, 3, 4; Accompanist for Girls' Trio 1; Piano Ensemble 2; ROTC Sponsor 3, 4; SAS Sweetheart 2; MENC 4; Most Beautiful 3, 4; Who's Who in American Universities and Colleges 4.

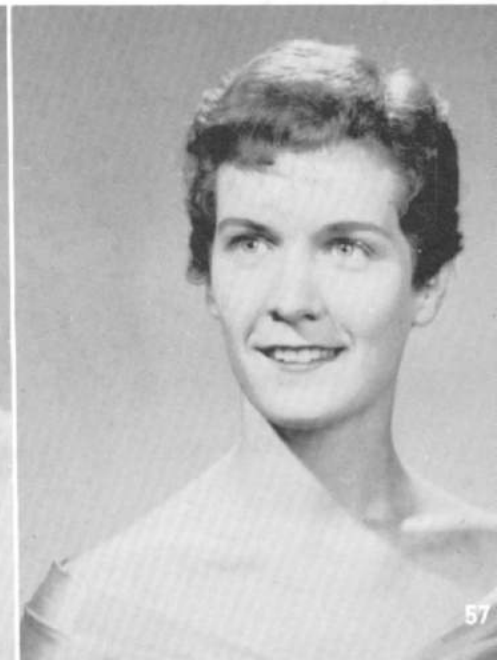
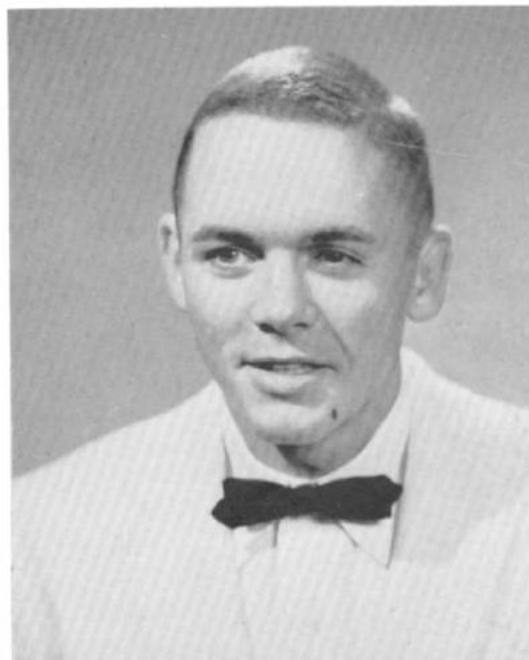



JOHN H. COLBERT, JR., B.A.  
 Arkadelphia, Arkansas  
*One of our quiet ministerial students.*  
 Religion, Greek, Sociology  
 Alpha Kappa, 3.



MARY JANE COLEMAN, B.M.  
 Smackover, Arkansas  
*Music washes away from the soul the dust of everyday life.*  
 Music, Organ, Business  
 EEE Social Club 3, 4; Musician's Guild 2, 3, 4; Choir 3; Accompanist 3; YWA 1, 2, 3, 4.

POLLY JO COMPTON, B.A.  
 Hope, Arkansas  
*Diamonds are cut to sparkle*  
 Secondary Education, English, History  
 WCF Social Club 3, 4, Secretary 4; Sigma Tau Delta 2, 3, 4, Treasurer 4; Band 2, Majorette 2; Transfer from Southern State 2.

JAMES A. COPELAND, B.A.  
 Fort Smith, Arkansas  
*"Let me tell you about my twins!"*  
 Religion, Sociology

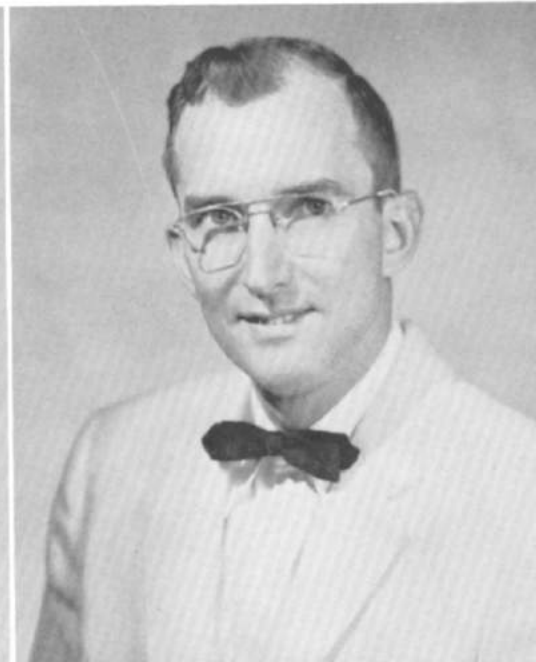



WILLIAM E. COWAN, B.A.  
 Cassville, Missouri  
*Words of truth and soberness.*  
 History, Religion  
 Transfer from Oklahoma Baptist University, 4.

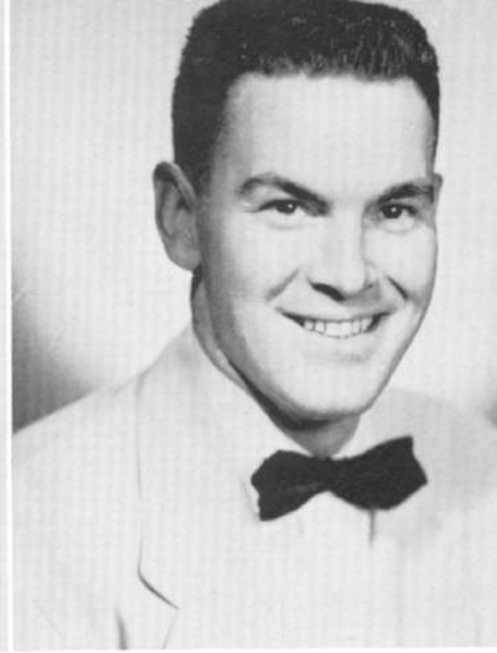

MICHAEL G. COWART, B.S.  
 Fort Smith, Arkansas  
*Science when well digested is nothing but good sense and reason.*  
 Chemistry, Math, Physics  
 Chemistry 3, 4.

DONALD CULP, B.S.  
 Paragould, Arkansas  
*Live all you can; it's a mistake not to.*  
 Science  
 Beta Beta 3, 4.

NELL DAVIS, B.A.  
 Bossier City, Louisiana  
*It is the supreme art of the teacher to awaken joy in creative expression and knowledge.*  
 Elementary Education, Music  
 FTA 4; Personalities 4; Transfer from Mary Hardin-Baylor College 4.





CAROLYN DEAL, B.A.

McGehee, Arkansas

*A good laugh is sunshine.*

Elementary Education

Gamma Phi 1, 2, 4, Vice President 4; FTA 4, Secretary 4.



DENNIS M. DODSON, B.A.

Flint, Michigan

*Reason and calm judgment, the qualities specially belonging to a leader.*

Religion, History

Beta Beta 2, 3, 4, Chaplain; Class Officer 3, 4, Vice President 3, President 4; Student Senate 4; Who's Who in American Universities and Colleges 4.

JOHN DOLBY, B.A.

Little Rock, Arkansas

*A faithful friend is the medicine of life.*

Business, Economics, Sociology

Sigma Alpha Sigma 2, 3, 4, Treasurer 2, Custodian 3, President 4; Dorm Council 3; Commercial Club 1, 2, 3, 4, Business Manager 3, President 4; ROTC Drill Team 3, Drill Instructor 3; Student Senate 3.

HORACE O. DUKE, B.A.

Hot Springs, Arkansas

*Religion is not a dogma, nor an emotion, but a service.*

Religion, Greek, Sociology

Ministerial Association 1, 2, 3, 4; BSU Executive Council 1; Life Service Band 1, 2, 3; Football 1; Student Senate 3, 4; Band 2, 4; Boxing 4; Class Treasurer 3.





BILLY WELDON EASON, B.S., B.A.

Muleshoe, Texas

*Science is . . . like virtue, its own exceeding great reward.*

Chemistry, Math, Physics

Chemistry Club 3, 4, 5, Vice President 5; Math Honor Society 3, 4, 5, Program Chairman 5; Transfer from Wayland College 3.



DOYLE RICHARD ECHOLS, B.A.

Hot Springs, Arkansas

*The world's a stage on which all parts are played.*

Speech, Sociology

Alpha Psi Omega 3, 4, Reporter 4; Alpha Kappa 3.

CHARLES R. EDWARDS, B.A.

Joplin, Missouri

*The real essence of work is concentrated energy.*

Religion, Sociology

ROTC Drill Team 3; Pershing Rifles 3, 4; Ministerial Association 3, 4; Omicron Gamma Iota 3; Transfer from Southwest Baptist College 3.

CHARLES EFURD, B.A.

Fort Smith, Arkansas

*Music is well said to be the speech of angels.*

Music, Speech

Choir 1, 2, 3, 4, President 4; Ministerial Association 1, 2, 3.

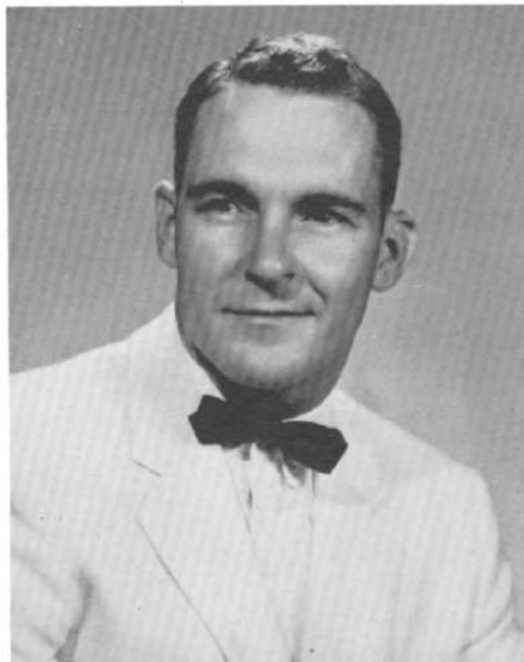



**EDWARD ELROD, B.A.**

Almyra, Arkansas

*Religion should be the rule of life, not a casual incident of it.*

Religion, Speech, Sociology

Ministerial Association 2, 3, 4.

**GEORGE L. FLETCHER, B.A.**

Arkadelphia, Arkansas

*A man's religion is the truth he lives habitually, sub-consciously, and consciously.*

Religion, Sociology

Ministerial Association 1, 2, 3, 4.

**JAMES C. GERRISH, B.A.**

Corning, Arkansas

*History is the witness of the times, the light of truth.*

Choir 1, 2, 3, Vice President 3; Rifle Team 1, 2, 3, 4, Captain 2, 4; Beta Beta 1, 2, 3, 4, Secretary 2, Pledge Master 4, President 4; JRC 3, 4, Treasurer 4.

**JANE E. GERRISH, B.A.**

Corning, Arkansas

*The only way to have a friend is to be one.*

Secondary Education, Math, Science

Life Service Band 3, 4; Mission Volunteer Band 1, 2, 3, 4, Pianist 2; Choir 1, 2, 3; FTA 4; Girls' Rifle Team 3, 4.







**BILLY GENE GOFF, B.A.**

Earle, Arkansas

*"Coach Goff."*

Physical Education, Biology

Sigma Alpha Sigma 2, 3, 4, Secretary 2, Vice President 3, President 4; North Dorm Council 3; Signal Staff 4, Co-Business Manager 4; Track Manager 2, 3; Football 2, 3, 4.

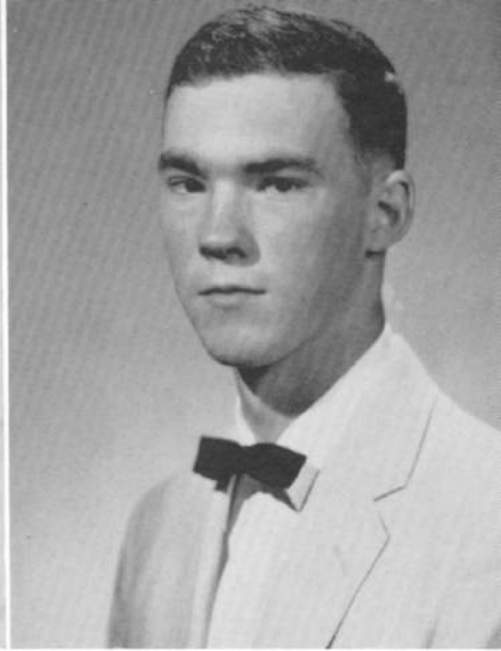

**GEORGE E. GOODE, B.S.**

England, Arkansas

*"What'd I say?"*

Mathematics

Beta Beta 1, 2, 3, 4, Secretary 3, Pledge Master 4.

**DARRELL L. GRAY, B.A.**

Dermott, Arkansas

*Patient men win the day.*

Religion

**JOHN W. GRAY, B.A.**

Smackover, Arkansas

*Director of "Dial M for Murder."*

Speech, Religion, English

Alpha Psi Omega 3, 4, Social Chairman; Alpha Kappa 2; Pershing Rifles 4; Cheerleader 1, 4; Choir 3, 4, President 4; Actor's Studio 4; Band 1; Ministerial Association 1.

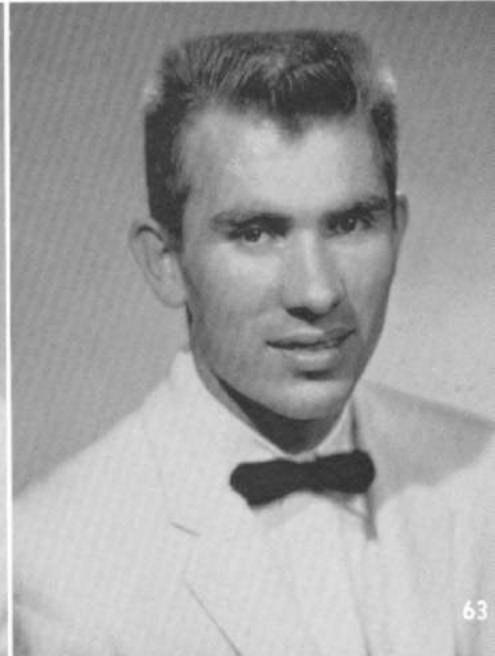
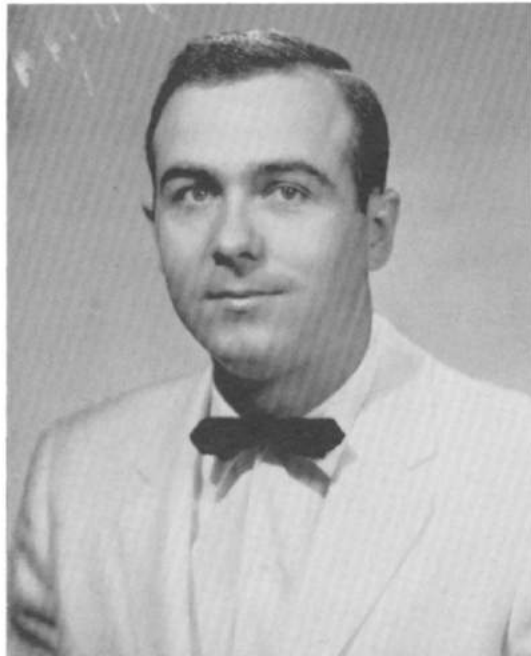



**BILL HANKINS, B.A.**

Jardim, Mato Grosso, Brazil

*He's got that South American charm.*

Economics

Personalities 1, 2, 4; Most Handsome 2, 4; Track 2, 3, 4; Sigma Alpha Sigma 2, 3, 4; Economics Club 3.



**BETTY J. HARDER, B.A.**

Flat River, Missouri

*Always ready to go to St. Louis.*

Physical Education, Secretarial Science, Education

PE Major's Club 3, 4, Secretary 4; Commercial Club 2, 3, 4; Mission Volunteer Band 3, 4, Social Chairman 4; FTA 4.

**PAT HARKREADER, B.A.**

Clarksville, Arkansas

*All women of action are dreamers.*

Secretarial Science, Education

Commercial Club 3; FTA 4.

**BETTE JO HARRIS, B.A.**

Morrilton, Arkansas

*Her voice is ever soft, gentle and low, an excellent thing in woman.*

Church Music, Home Economics

WCF Social Club 3, 4, Pledge Mistress 4; Colhecon Club 2, 3, 4; Choir 2, 3; MENC 4; Transfer from Blue Mountain College 2.





JIMMY HARRIS, B.A.

Morrilton, Arkansas

*One example is more valuable . . . than twenty precepts written in books.*

Economics, Business, Social Science  
Economics Club 3, Secretary-Treasurer 3.



THOMAS HARRIS, B.A.

Mountain View, Arkansas

*Faith is the force of life.*

Religion, Sociology  
Life Service Band 3, 4, Jail Service Chairman 4,  
Ministerial Association 4.

JAMES H. HAYES, B.A.

Little Rock, Arkansas

*Character is Destiny.*

Economics, Business

Economics Club 3, Social Chairman 3; Omicron  
Gamma Iota 3, Social Chairman 3; Choir 2; Alpha  
Kappa 3.

FREDDY HELMS, B.A.

Texarkana, Texas

*Rhodes said: "You know you haven't got a singing face."*

Church Music

Choir 1, 3, 4; Life Service Band 1; Ministerial A  
sociation 1, 3; Male Quartet 4.





SHIRLEY CARTER HENDERSON, B.S.

Stuttgart, Arkansas

*"Miss Home Economics"*

Home Economics, Science, Education

EEE Social Club 1, 2, 3, 4, Pledge Mistress 2, Vice President 3; Colhecon Club 1, 2, 3, 4, Social Chairman 2, Treasurer 3; BSU Council 1, 2, 3, Church Representative 2, Secretary 3; Alpha Chi 3, 4; Class Secretary 2; State Colhecon Treasurer 4; Miss Home Economics 1, 4.

RICHARD HILL, B.A.

Fort Smith, Arkansas

*Wit is the salt of conversation.*

Sociology

OC Bailey Dorm Council 4, President 4.

WILLIAM L. HINDS, B.A.

Springdale, Arkansas

*He had the courage to be editor of the Ouachitonian and the Signal.*

Religion, Greek, Journalism

Life Service Band 2, Radio Chairman 2; Ministerial Association 2, 3, 4, Treasurer 3; Omicron Gamma Iota 2, 3, Treasurer 2, Vice President 3; Pershing Rifles 3, 4, Public Information Officer 3, Executive Officer 4; Co-Editor, Ouachitonian 3; Signal Staff 3, 4, Editor 4; Alpha Chi 4, Program Chairman 4; Photography Club 2, 3, President 2, 3; Transfer from the University of Arkansas 2.

BENNY HIPPI, B.S.

Crane, Missouri

*Science is the labour and handicraft of the mind.*

Chemistry, Biology

Beta Beta 1, 2, 3, 4, Treasurer 2, President 4; Chemistry Club 1, 2, 3, 4, Secretary-Treasurer 2, Vice President 3, President 4; Biology Club 4; Alpha Chi 3, 4; Who's Who in American Colleges and Universities 4; ROTC Battalion Staff 4; Distinguished Military Student 4.

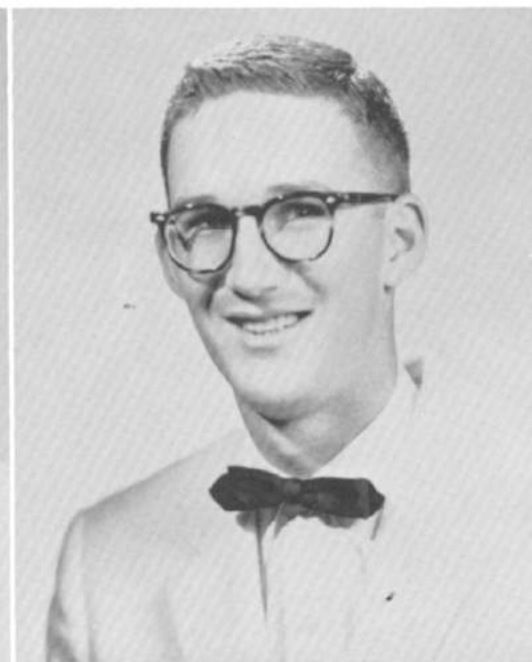



ROBERT HOLLAND, B.A.

Heber Springs, Arkansas

*Kindness is the sunshine in which virtue grows.*

English, Greek, French

Ministerial Association 1, 2, 3, 4, Projects Chairman 4; Student Senate 3, 4; Choir 3, 4; IRC 3, 4, Publicity Chairman 4; Intramural Council 4; OC Bailey Dorm Council 4; Life Service Band 1; Ouachitonian Staff 4.



BILLY G. HOLMES, B.A.

Story, Arkansas

*In quietness and confidence shall be your strength.*

Secondary Education, Math

Omicron Gamma Iota 2, 3; FTA 4.

BARBARA HOLT, B.S.

Arkadelphia, Arkansas

*To know her better is everyone's desire.*

Home Economics, Science

Colhecon Club 2, 4, Historian 4.

JAMES E. HOWARD, B.A.

Hot Springs, Arkansas

*The business of life is to go forward.*

Business

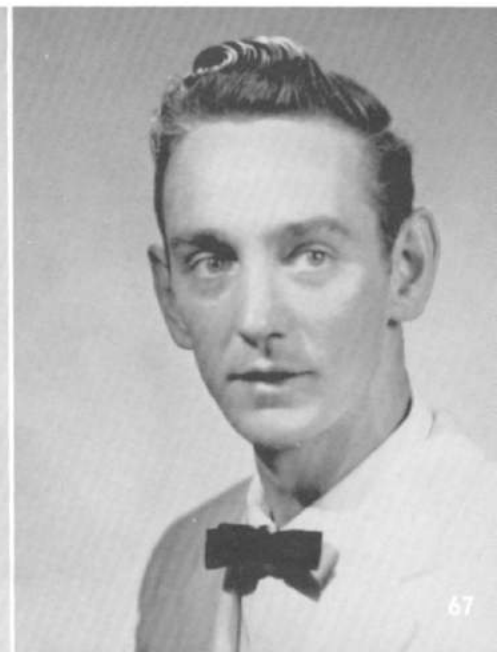



HERBERT H. JENNISON, B.S., B.A.  
Carthage, Missouri

*Only when genius is married to science, can the highest result be produced.*

Physics, Chemistry, Math.

History Honor Society 4; Chemistry Club 4; Transfer from Southwest Baptist College 3.

BENETTE JOHNSTON, B.S.  
DeQueen, Arkansas

*Capable and kind.*

Home Economics, Science Education.

Colhecon Club 1, 2, 3, 4, Historian 3; FTA 2, 3, 4; WCF Social Club 2, 3, 4; Band 2; YWA 1.

JOHN ALLEN JOHNSON, B.A.  
Little Rock, Arkansas

*Being a husband is a whole-time job.*

History, Social Science

Life Service Band 2; Economics Club 3; BSU Council, Program Chairman.

INA SUE JONES, B.S.  
Cabot, Arkansas

*Her college career has ended in success.*

Home Economics, Art, Science, Education.

Colhecon Club 2, 3, 4; Homecoming Maid 3.





JOHN BRUCE KEITH, B.A.

Malvern, Arkansas

*Will it still be Ouachita when he's gone.*

Speech, English.

Student Senate 1, 3; BSU 1, 2, 3, 4, Vice President 3, Church Representative 4; Arkansas State BSU Council 4, Vice President 4; Beta Beta 1, 2, 3, 4, Treasurer 2; Alpha Psi Omega 3, 4; Football 1, 2, 3, 4; Track 1, 2; Tumbling 2, 3, 4; Campus Favorite 3, 4; Ministerial Association 1; Dorm Council 3, 4, President 4; Class Officer 2; ROTC Battalion Staff 4; Who's Who Among Students in American Universities and Colleges 4.



JOYE KERSH, B.M.E.

Dermott, Arkansas

*A thing of beauty is a Joye forever.*

Music, Elementary Education.

EEE Social Club 1, 2, 3, 4, Pledge Mistress 3; YWA 1, 2, 3, 4; Choir 1, 2, 3, 4; Life Service Band 1, 2; IRC 4; MENC 4, President 4; Ripples Staff 4, Assistant Editor 4; Homecoming Maid 1, 3; Homecoming Queen 4; Beauty 2, 3, 4; ROTC Battalion Sponsor 3; Rho Sigma Sweetheart 3; Halloween Maid 4.

NANCY DUNN LAWRENCE, B.A.

Lake Village, Arkansas

*Our patience will achieve more than our force.*

English, Elementary Education.

Life Service Band 1, 2, 3; YWA 1, 2, 3; Mission Band 4, Secretary 4; Treble Clef Club 3; Ouachita Choral Society 4; IRC 2, 3; Sigma Tau Delta 3, 4, Secretary 3, President 4.

JERRY ARLEN LEAZURE, B.S.

Fort Smith, Arkansas

*A constant friend is a thing rare and hard to find.*

Biology, Chemistry, Physics.

Beta Beta 1, 2, 3, 4, Chaplain 2, Vice President 3; IRC 2, 3, 4, President 3, Social Chairman 4; Student Senate 3, 4, Second Vice President 3; Class Senator 4; Biology Club 4, Program Chairman 4; Chemistry Club 4; Track 1, 2, 3, 4; BSU Council 2; Who's Who in American Universities and Colleges 4.



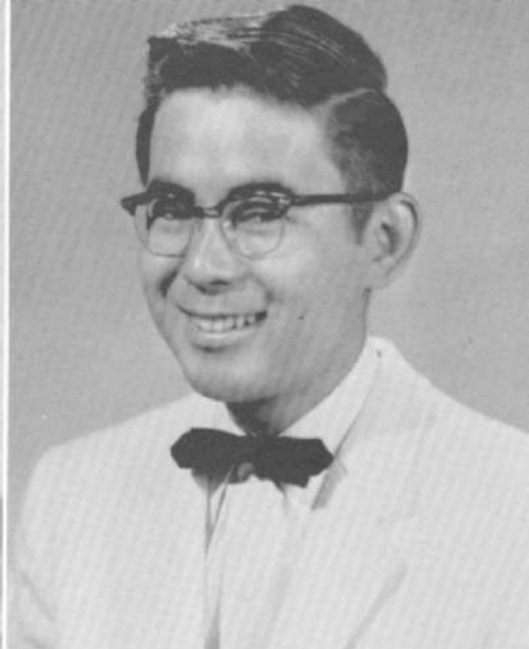

**NANCY LENDERMAN, B.A.**

Cabot, Arkansas

*A faithful friend is the medicine of life.*

Secretarial Science, Business, Church Music.

YWA 1, 2, 3, 4; Commercial Club 2, 3, 4; Student Senate 4; Ouachitonian Staff 3, 4, Co-Editor 4.

**GEORGE Y. MAEDA, B.A.**

Honolulu, Hawaii

*A Christian is the highest style of man.*

Religion, Greek, Speech.

Mission Volunteer Band 3, 4, Chorister 4; Ministerial Association 3, 4; Transfer from Southwest Baptist College 3.

**JESSE S. MATLOCK, B.A.**

Harrison, Arkansas

*If a man cannot be a Christian in the place where he is, he cannot be a Christian anywhere.*

Religion, Elementary Education.

Ministerial Association 4; FTA 4.

**CURTIS HARLAN MERRELL, B.A.**

Forrest City, Arkansas

*Night watching and practice teaching just don't mix.*

Physical Education.

PE Majors' Club 4, President 4; Basketball 1, 2, 3, 4; Football 1, 2, 3, 4; Handsome Man 1, 2, 3, 4.

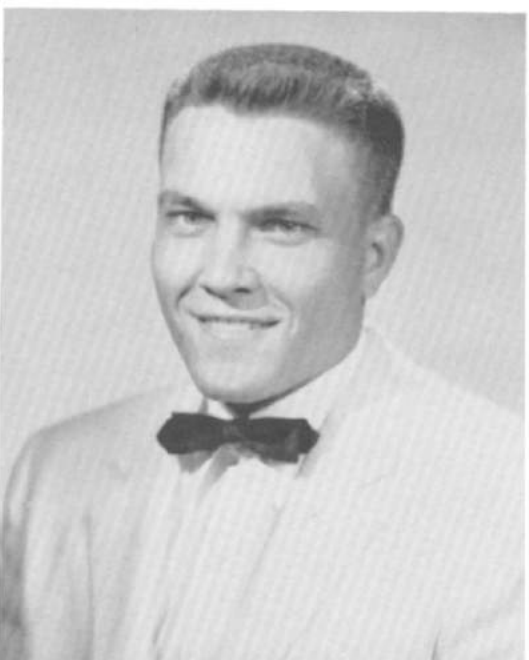
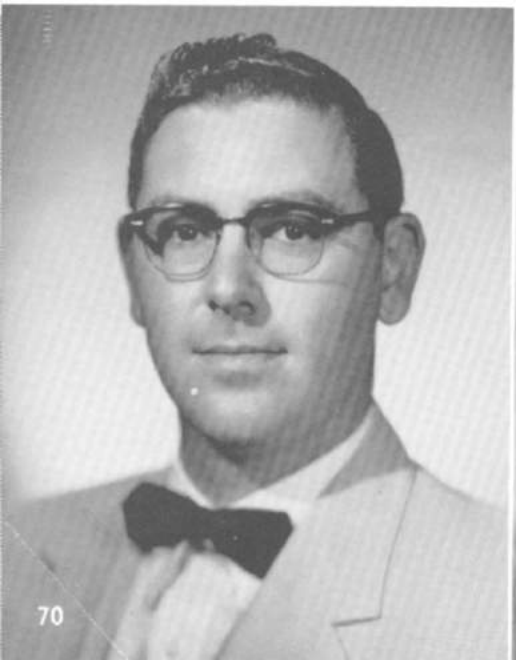





JOE R. MILLER, B.A.  
 Stuttgart, Arkansas  
*"Now, Joe Ray!"*  
 Business Administration, Economics.  
 Rho Sigma 1, 2, 3, 4, Vice President.



FREDDIE J. MILLS, B.A.  
 Hot Springs, Arkansas  
*The sky is the limit for his achievements.*  
 Sociology, Religion, Journalism.  
 Omicron Gamma Iota 1, 2, 3, President 2, 3; Ministerial Association 1, 2, 3, 4; Alpha Kappa 2, 3, 4, Treasurer 2, Vice President 3; Pershing Rifles 3, 4, Training Officer 3, 4; Student Senate 2, 3, 4, First Vice President 4; ROTC Lieutenant Colonel 4; Campus Favorites 4; Distinguished Military Student 4; Who's Who Among Students in American Universities and Colleges 4.

MAX C. McELMURRY, B.A.  
 Leslie, Arkansas  
*His best friend is a basketball.*  
 Physical Education.  
 Basketball 1, 2, 3, 4; Baseball 2, 3, 4; Personalities 3, 4; Class Vice President 2.

JESSIE MOORE NEEL, B.S.  
 Dumas, Arkansas  
*She practices her major at home.*  
 Home Economics, Science.  
 YWA 1, 2, 3, 4; EEE Social Club 2, 3, 4; Colhecon Club 2, 3, 4.





MARYHAL OLSSON, B.S.

Little Rock, Arkansas

"Hal."

Home Economics, Science.

Colhecon Club 3, 4, Treasurer 4; Treble Clef Club 3; Ouachita Choral Society 4; BSU Executive Council 4, Church Representative 4; Transfer from Little Rock Junior College 3.



ROBERT S. PARRIS, B.A.

North Little Rock, Arkansas

*Nice things come in small packages.*

Religion.

Transfer from Little Rock Junior College 3.

LAURA LEA PARTAIN, B.S.

Arkadelphia, Arkansas

*The sunniest smile in school.*

Home Economics, Science, Speech.

Choir 1, 2, 3; Colhecon Club 1, 2, 3, 4, Program Chairman 4; BSU Council 1; Tennis 1, 2; Ouachita Players 3, 4; Class Treasurer 3.

JO PENDERGRAST, B.A.

Osceola, Arkansas

*"What did I make today, Jo?"*

History, French, English.

Mission Volunteer Band 1, 2, 3; IRC 3, 4; Sigma Tau Delta 4.





DAVID T. PETERSON, B.A.  
 Texarkana, Arkansas  
*A wholesome man with a worthy job.*  
 Sociology, Religion.  
 Now in Southern Baptist Theological Seminary,  
 Louisville, Kentucky.



EMMETT A. PIPKINS, B.A.  
 Paragould, Arkansas  
*"Now Freud says . . ."*  
 Sociology, History, Religion.  
 Ministerial Association 4.

WILLARD D. PLUNK, B.A.  
 Adamsville, Tennessee  
*If ambition will help, he will succeed.*  
 Religion, Education.  
 Ministerial Association 3, 4; Alpha Chi 3.

STATON FRANK POSEY, B.A.  
 Fort Smith, Arkansas  
*No mind is thoroughly well organized that is d  
 ficient in a sense of humour.*  
 Religion.  
 Ministerial Association 3, 4; Life Service Band 2, 3,

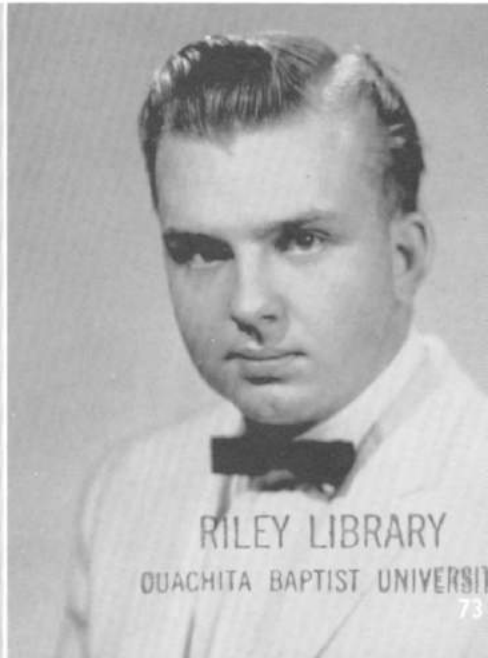



GERALD D. PRESLEY, B.A.

Leachville, Arkansas

*Silence is strength.*

Economics, Social Science.

Alpha Chi 3, 4; Alpha Omega Eta 3, 4, President 4;  
Economics Club 3; Commercial Club 4; Band 1;  
Football 1; Golf 2.

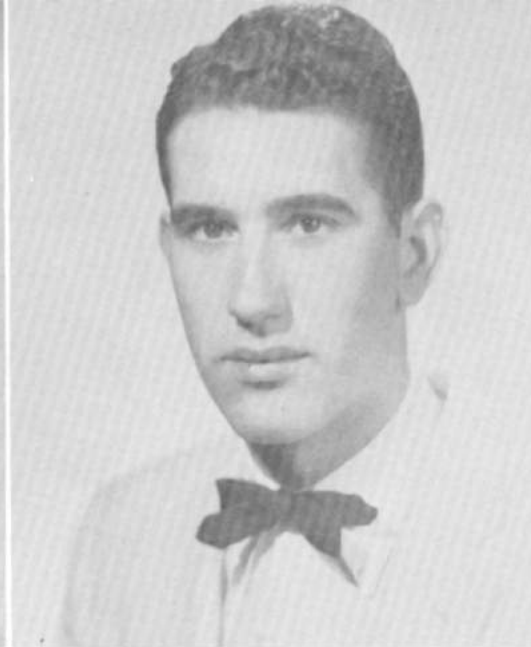

CHARLES EDWARD RAGLAND, B.A.

Crandall, Texas

*He's left his mark.*

Economics.

Sigma Alpha Sigma 1, 2, 3, 4; Economics Club 3.

DAVID EARL RAILEY, B.A.

Fort Smith, Arkansas

*Religion is the hope of life, the anchor of safety,  
the deliverance of the soul.*

English, Speech, Religion.

Ministerial Association 3, 4, President 4; Life Service  
Band 3, 4; Mission Volunteer Band 3, 4, Advance  
Program Chairman 4; Basketball 4; Football 4; Trans-  
fer from Furman University 3.

HATTIE PEARL REED, B.S.

Hot Springs, Arkansas

*Her ever-ready smile bespeaks her lovely nature.*

Home Economics, Science, Education.

WCF Social Club 1, 2, 3, 4, Treasurer 2, Vice Presi-  
dent 3, Historian 4; Colhecon Club 1, 2, 3, 4, Presi-  
dent 4.

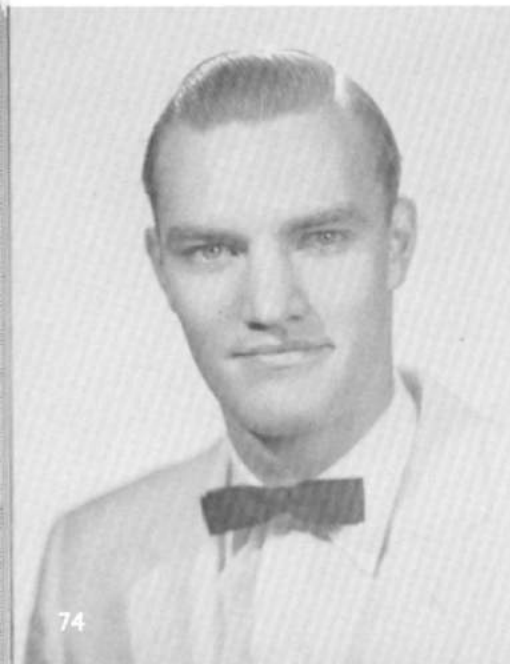



DICKSON HUGHES RIAL, B.A.

McGehee, Arkansas

*He knows a little bit about everything.*

Religion, History, Sociology.

Choir 1; Band 1; Ministerial Association 1, 2, 3, 4, Vice President 3, President 4; Life Service Band 1, 2, 3, 4, Vice President 4; Conger Hall Council 4, President 4; North Dorm Council 2, 3; Alpha Kappa 3.



FREDERICK S. RICHARDSON, B.A.

Huntington, Vermont

*Hard work is the best investment a man can make.*

Religion, Biology.

Ministerial Association 2.

MARIE RICHARDSON, B.A.

Eminence, Missouri

*Sterling qualities will have their reward.*

Sociology, Psychology.

DON J. RICHEY, B.A.

Pine Bluff, Arkansas

*Speech is silver, but silence is gold.*

History, Religion.

Band 1, 4; ROTC Band Commander 4; Pershing Rifles 3, 4, Expansion Officer 3, Public Information Officer 4; Transfer from Arkansas Tech 3.





**TOMMY ROBERTSON, B.A.**

Benton, Arkansas

*A true friend is the greatest of all blessings.*

Religion, Philosophy, Sociology.

Ministerial Association 1, 2, 3, 4; Life Service Band 3.

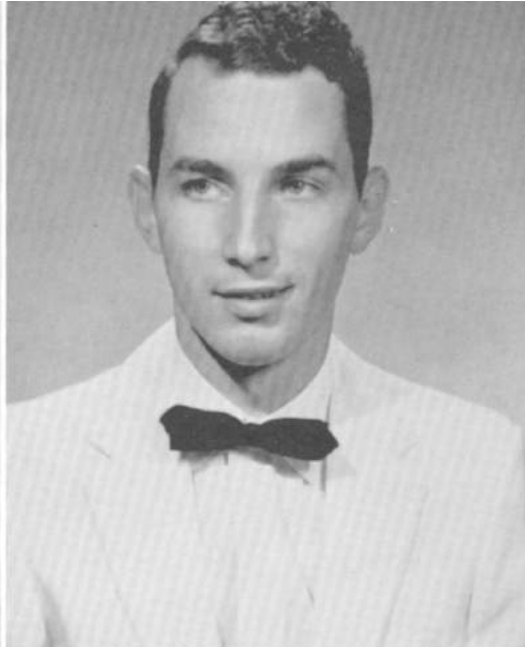

**GEORGE A. ROBINSON**

Arkadelphia, Arkansas

*"Now, Nancy . . ."*

Religion.

Beta Beta 1, 2, 3, 4, Chaplain 4; Ministerial Association 1, 2, 3, 4, Membership Vice President 4.

**MARY NELL ROBINSON, B.A.**

El Dorado, Arkansas

*She sparkles with wit and extraordinary abilities.*

Secretarial Science, Business.

WCF Social Club 1, 2, 3, 4, Reporter 2, Pledge Mistress 3, President 4; Choir 3; Commercial Club 3, 4, Secretary 4; Sigma Tau Delta 3, 4; Signal Staff 2; Class Secretary 4.

**MARY BETH ROUTON, B.S.**

Little Rock, Arkansas

*An example of classic beauty.*

Home Economics, Science.

EEE Social Club 1, 2, 3, 4, Treasurer 3, President 4; Colhecon Club 2, 3, 4; Homecoming Maid 1, 3, 4; ROTC Sponsor 3; Pershing Rifles Sponsor 4; Rho Sigma Sweetheart 4; YWA 1, 2, 3, 4; Beauty 2, 3, 4; Who's Who Among Students in American Universities and Colleges 4.



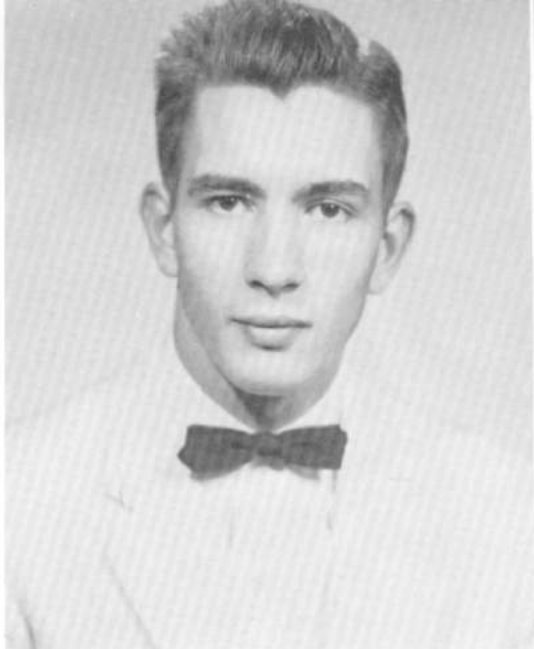

**GERALD E. SCHLEIFF, B.A.**

Charleston, Arkansas

*Guided by faith and matchless fortitude.*

Religion, English.

Choir 3, 4; Life Service Band 4; Mission Volunteer Band 4; Ouachitonian Staff 4.



**HARRIET SCHULD, B.A.**

Blue Island, Illinois

*Brains and personality; who could ask for more?*

Home Economics, English.

Commercial Club 3; Colhecon Club 3, 4, Secretary 4; Band 3, 4; Orchestra 3; Student Senate 4; Alpha Chi 3, 4; Who's Who Among Students in American Universities and Colleges 4.

**WALLACE W. SCOTT, B.A.**

Little Rock, Arkansas

*A good heart is better than all the heads in the world.*

History, Religion.

Transfer from Little Rock Junior College.

**DAMON SHOOK, B.A.**

Little Rock, Arkansas

*A good disposition is more valuable than gold.*

History, Religion, Sociology.

Ministerial Association 1, 2, 3, 4; Secretary 4; Life Service Band 1, 2, 3, 4; Ouachita Players 1, 2; Conger Hall Dorm Council 4, Vice President 4.

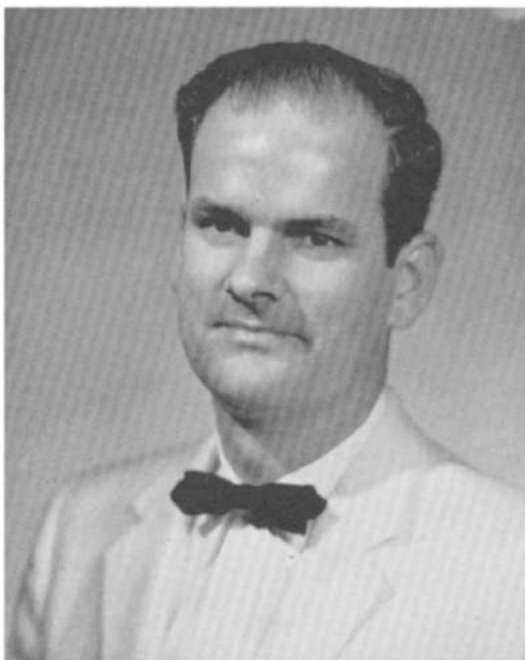



JANIS CROWLEY SMITH, B.A.

Arkadelphia, Arkansas

*A friend to all, long to be remembered.*

Secretarial Science, Education.

Commercial Club 2, 3; Gamma Phi 1, 2, 3, 4, Secretary-Treasurer 3, Social Chairman 3, Vice President 4; Treble Clef 2.



MARY ELLEN SPENCER, B.S.

Pocahontas, Arkansas

*Her personality radiates to all about her.*

Home Economics, Education.

Colhecon Club 3, 4; Transfer from George Pepperdine College 3.

DONALD E. SPRADLING, B.M.E.

Fort Smith, Arkansas

*Thy voice is a celestial melody.*

Music, Education.

Choir 2, 4; Orchestra 4; Band 4; Life Service Band 4; Ministerial Association 4.

ROBERT JOE STEWART, B.A.

Little Rock, Arkansas

*His pleasing manner will guide the way.*

Religion, Greek, Sociology.

Ministerial Association 1, 2, 3, 4; Life Service Band 1, 2; Commercial Club 1; Mission Volunteer Band 3, 4; BSU Council 4.





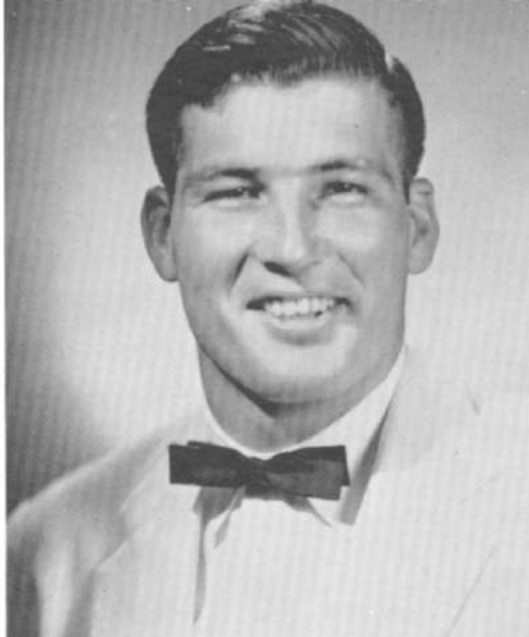

WILLIAM FLETCHER STOVALL, B.A.  
 Mountain Home, Arkansas  
*His best friend is a football.*  
 Economics, Business, History.  
 Economics Club 3, Publicity Director 3; Football 1,  
 2, 3, 4.



EDWARD EUGENE SURMAN, B.A.  
 West Helena, Arkansas  
*Worry will never make me great, so why worry?*  
 Sociology, Religion.  
 Life Service Band 1; Ministerial Association 1, 2, 3,  
 Football 1, 2, 3, 4; Class Officer 2; Student Senate

GERALD TAYLOR, B.A.  
 El Dorado, Arkansas  
*He is a well-made man who has a good determina-  
 tion.*  
 Religion.  
 Ministerial Association 1, 2, 3, 4; Mission Volunteer  
 Band 1, 2, 3, 4.

LAWRENCE E. TAYLOR, JR., B.A.  
 Bradley, Arkansas  
*"Just call me Happy."*  
 History, Social Science.  
 IRC 4; Transfer from Southern State College 3.





**SHIRLEY ANN TIPTON, B.A.**

Fordyce, Arkansas

*What will the Speech Department do without her next year?*

Speech, Elementary Education.

Life Service Band 1; Ouachita Players 1, 2; Alpha Psi Omega 3, 4, Vice President 4; EEE Social Club 3, 4; FTA 4.

**OLLIE TROUT, B.A.**

Hot Springs, Arkansas

*Tested and tried.*

Religion.

Ministerial Association 1, 2, 3, 4; Track 2; Boxing 3.

**THELMA LEE TROUT, B.A.**

Arkadelphia, Arkansas

*Capable and kind.*

Elementary Education, Physical Education.

YWA 1; FTA 4.

**ELMA LEE WHITE, B.A.**

Fort Smith, Arkansas

*There is only one proof of ability—action.*

Elementary Education, English, Speech.

FTA 3, 4; YWA 3, 4; Life Service Band 3, 4; Sigma Tau Delta 3, 4, Secretary 4; Alpha Psi Omega 3, 4, Secretary 4; Student Senate 4; Ouachitonian Staff 3, 4, Feature Editor 3, Co-Editor 4; Transfer from Fort Smith Junior College 3.





ROSS WILLIAMS, B.A.  
 Vandervoort, Arkansas  
*Successfully doing his work in a quiet manner.*  
 Religion  
 Ministerial Association 1, 2, 3, 4.



RUTHELENE WILLIAMS, B.A.  
 Malvern, Arkansas  
*Her capability is matched only by her devotion.*  
 Elementary Education.  
 FTA 3, 4, Parliamentarian 3, Secretary 3, 4.

WAYNE WILLIAMS, B.A.  
 Malvern, Arkansas  
*An all around man, liked all around.*  
 Physical Education, Math.  
 Sigma Alpha Sigma 1, 2, 3, 4, President 3; PE Majors' Club 1, 2, 3, 4, Vice President 4; Football 1, 2, 3; Track 1, 2, 3, 4, Captain 4; ROTC Battalion Staff 4; Signal Staff 3, Business Manager 3.

MARGIE WITHERINGTON, B.A.  
 Camden, Arkansas  
*Wise and true, steadfast in the strength of God.*  
 English, French, Education.  
 YWA Council 1, 2, 3, 4, Stewardship Vice President 3, President 4; Women's Council 1, 2, 3, Vice President 3; Mission Volunteer Band 1, 2, 3, 4, Program Chairman, Vice President, President 3; Choir 2, 3, 4; BSU Council 2, 4; IRC 2, 3, 4, Secretary 3, President 4; Sigma Tau Delta 2, 3, 4, Vice President 4; Ripples Staff 3, 4, Poetry Editor 3, 4.





1



2

3



5



6



8



9



10



11

12

1. You couldn't be working accounting, could you?
2. A YWA program.
3. Genius at work???
4. What have we here???
5. Entertainment at half-time during basketball season.
6. One of Miss Wright's classes.
7. Margie must be studying for Dr. Daily
8. Colhecon Club officers.
9. Let's have a cup of coffee.
10. She's not really lazy; just hiding.
11. You don't look like a singer to me.
12. Shut yo' mouth!!



# JUNIORS

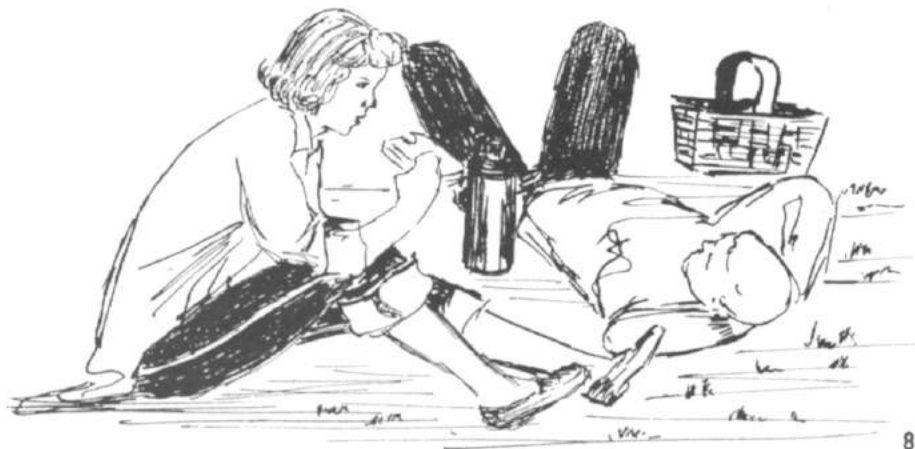



# **JUNIOR CLASS OFFICERS**

JERRY LITTLE ..... *Vice President*  
JANE BURROUGHS ..... *Senator*  
PAUL FITZGERALD ..... *President*  
PATSY KELLER ..... *Secretary*  
EVERETT LONG ..... *Treasurer*

JOE DALE AMIS  
Camden, Arkansas  
Secondary Education



DARLA SUE BAYLESS  
Hot Springs, Arkansas  
History



EDWINA BEASLEY  
Paragould, Arkansas  
Biology

DAN BEASON  
Donaldson, Arkansas  
Sociology

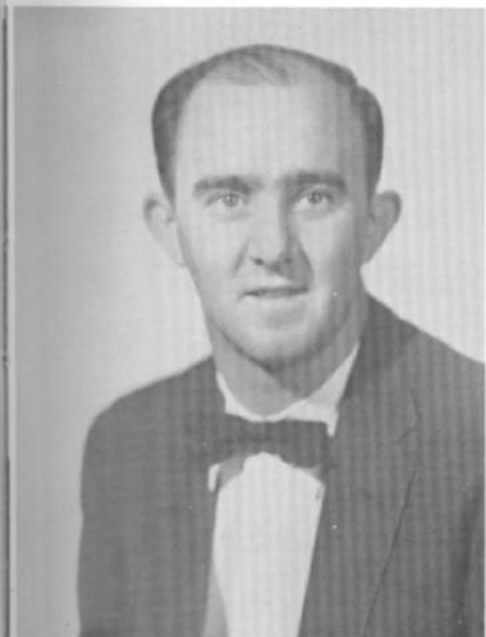

MARION P. BERRY  
Lake City, Arkansas  
History

ELLA REED BLACKMON  
DeKalb, Texas  
Speech



BILL N. BLAKE  
Hope, Arkansas  
Chemistry



ANNA SUE BOGARD  
Hot Springs, Arkansas  
Secretarial Science

MILTON REID BOLGIANO  
Leesville, Louisiana  
Speech

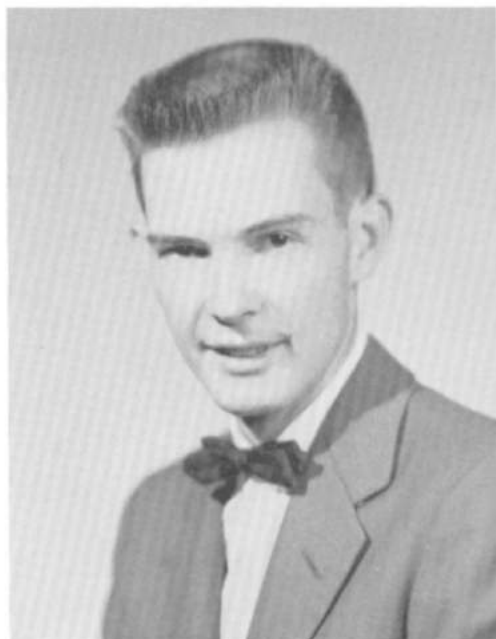

GENE BOONE  
Charleston, South Carolina  
Music



CHARLES A. BOWEN  
Magnolia, Arkansas  
Education



VERNON LAWRENCE BRANNON  
Cabot, Arkansas  
Physical Education

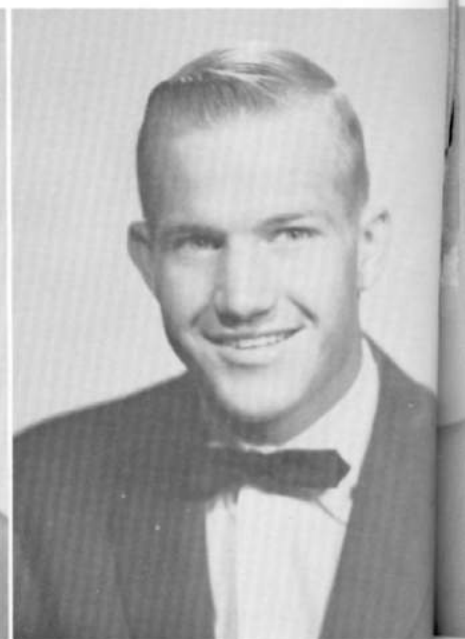



CHARLES THURMAN BRAUGHTON  
Hot Springs, Arkansas  
Music



LAMAR A. BROWN  
Hot Springs, Arkansas  
Religion



MAX EUGENE BRYANT  
Malvern, Arkansas  
Business

FRED BUCK, JR.  
Arkadelphia, Arkansas  
Business



TOM ED BUCK  
Pine Bluff, Arkansas  
Business

JANE BURROUGHS  
Hope, Arkansas  
Speech and Psychology



FORREST D. BYNUM  
Jonesboro, Arkansas  
Education



JAMES A. BYNUM  
Memphis, Tennessee  
Psychology

JAMES DOYLE BYRUM  
Texarkana, Arkansas  
English



PAUL T. CALDWELL  
Lone Star, Texas  
Sociology



RUTHIE CAMPBELL  
Little Rock, Arkansas  
Home Economics



LILBURN, W. CARLISLE  
Benton, Arkansas  
Business



ROSEMARY CASEY  
Heber Springs, Arkansas  
Secretarial Science



CURTIS H. CAUGHLIN  
Arkadelphia, Arkansas  
Business



C. D. CHEATHAM  
Eudora, Arkansas  
Physical Education

ANN CLARK  
Dermott, Arkansas  
Elementary Education



DWIGHT C. CLARK  
Maysville, Missouri  
Religion and Music

JIMMIE CLARK  
Camden, Arkansas  
Science



LOIS JEAN CLINTON  
McGehee, Arkansas  
Secretarial Science

DARLENE CONDREN  
Fort Smith, Arkansas  
Music

GEORGE L. CONINE  
Fayetteville, Arkansas  
Education



PATSY ANN CRAWFORD  
Little Rock, Arkansas  
Secretarial Science

BILL CRAWLEY  
Arkadelphia, Arkansas  
Economics



BETTY CROWE  
Hot Springs, Arkansas  
Business

L. DAVID CUNNINGHAM  
Coweta, Oklahoma  
Music

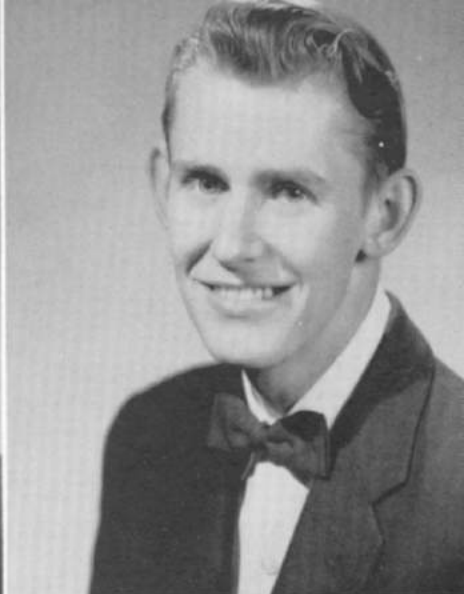
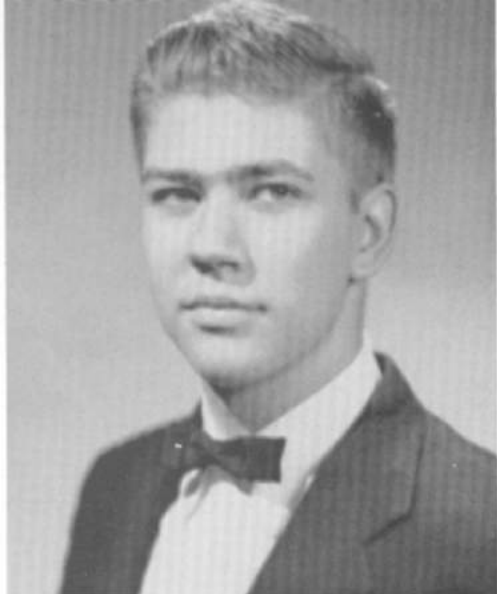

KENNETH DAUGHERTY  
New Madrid, Missouri  
Religion



E. GENE DAVIS  
North Little Rock, Arkansas  
Education

GLENDENE DAWSON  
Auburndale, Florida  
Elementary Education

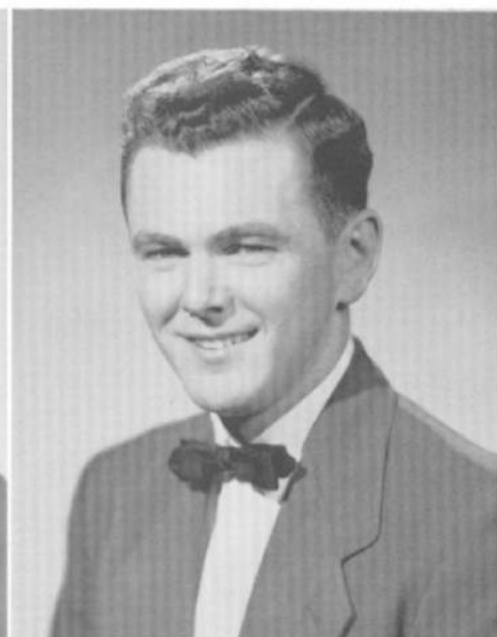

ANN DODSON  
Little Rock, Arkansas  
Home Economics

GLEN A. EARNEST  
Eupora, Mississippi  
English



GLEND A. J. EUBANKS  
DeQueen, Arkansas  
Public School Music



DON CHARLES EVANS  
Essex, Missouri  
Economics

BETTY CATHERINE FERGUSON  
Bluffton, Arkansas  
Home Economics



BILLY CARL FERGUSON  
Bluffton, Arkansas  
Business

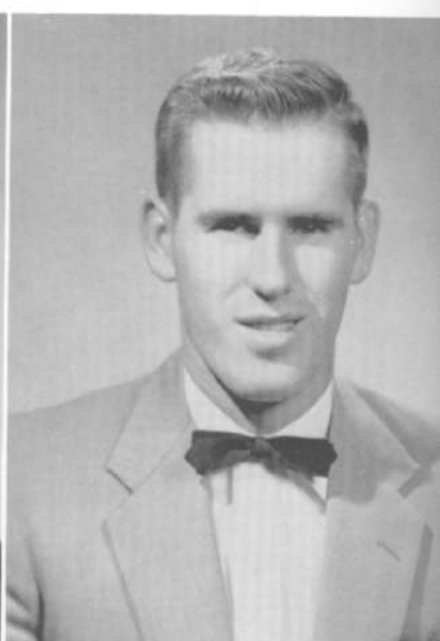

PAUL DAVID FITZGERALD  
Sheridan, Arkansas  
Chemistry



MYRA WINONA FRADY  
Horatio, Arkansas  
Elementary Education



JOHN FREEMAN  
Arkadelphia, Arkansas  
Business



DAVID L. GANNAWAY  
Pine Bluff, Arkansas  
Religion



JIMMIE GIBSON  
Hot Springs, Arkansas  
Business

CAROLYN SUE GRAHAM  
Fort Smith, Arkansas  
Elementary Education



DANNY WADE GRIFFIN  
Greenville, South Carolina  
Sociology

REEDA HARDY  
Arkadelphia, Arkansas  
Speech and Elementary  
Education



JAMES E. HARRELL  
El Dorado, Arkansas  
Chemistry and Biology

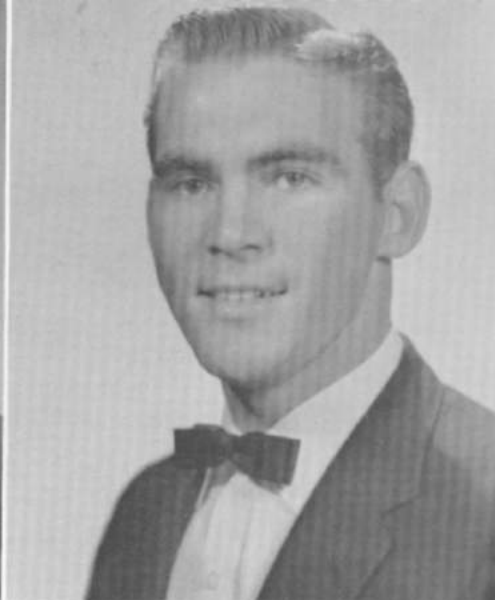

HENRY F. HARRISON  
Memphis, Tennessee  
Religion

MARGARET HARRISON  
Benton, Arkansas  
Pre-Medical



ROBERT DELTON HEARD  
El Dorado, Arkansas  
Business



EUGENE K. HERNDON  
Benton, Arkansas  
Economics



GLEN H. HICKS  
Flippin, Arkansas  
History





CHARLOTTE HILL  
Mena, Arkansas  
Elementary Education



MILBURN M. HILL  
Ward, Arkansas  
Religion



KENNETH HILTON  
North Little Rock, Arkansas  
Economics

PATRICIA ANN HOLLIDAY  
Nashville, Arkansas  
Pre-Medical



BETTY ANN HOLLOWAY  
Smackover, Arkansas  
Music

JACQUELYN HOWELL  
Leachville, Arkansas  
Secondary Education



KENNETH DALE HUGHES  
DeQueen, Arkansas  
Elementary Education



MARY ANN IZARD  
Benton, Arkansas  
Home Economics

JOHNNY B. JENKINS  
Little Rock, Arkansas  
Business and Economics



JAMES C. JIMERSON  
Corning, Arkansas  
Chemistry

INA MAE JONES  
Essex, Missouri  
Secondary Education



MARY FRANCES JONES  
Essex, Missouri  
Music

CAROLYN JANE JORDAN  
Texarkana, Arkansas  
English



DENNIS KEATH  
North Little Rock, Arkansas  
Music



PATSY RUTH KELLER  
Lonoke, Arkansas  
Home Economics

ANDY KERR  
Little Rock, Arkansas  
Religion



CHAIHO KIM  
Mena, Arkansas  
Business

LULA MAE KINCAID  
Lake City, Arkansas  
Elementary Education



JERRY KIRKPATRICK  
Little Rock, Arkansas  
Speech



VERNON KUEHN  
Paris, Arkansas  
Speech

RICHARD S. LAMBORN  
Springfield, Missouri  
Religion



JANET B. LARSON  
Kansas City, Kansas  
Home Economics



ARCHIE V. LAWRENCE  
Religion  
Memphis, Tennessee



BETTY OWEN LAWRENCE  
Hope, Arkansas  
Religion



JERRY LITTLE  
Hughes, Arkansas  
Pre-Medical



EVERETT L. LONG  
Springdale, Arkansas  
History



BOB LUNSFORD  
Hogansville, Georgia  
Religion

GLENN McCOLLUM  
Arkadelphia, Arkansas  
Business

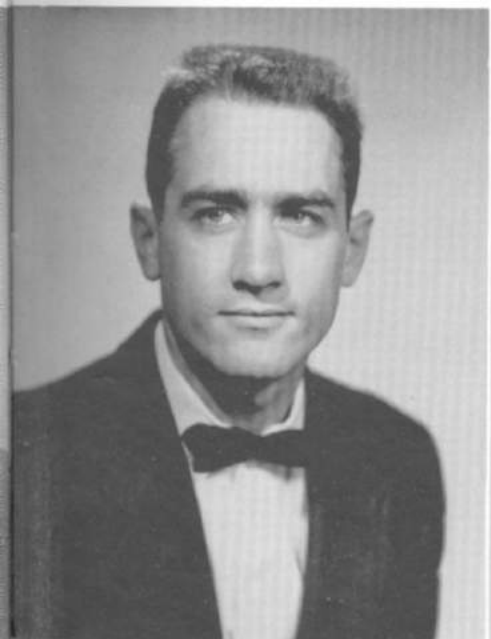

JOHN R. McCOWAN  
Hot Springs, Arkansas  
Mathematics

LOU ALICE MASON  
Brinkley, Arkansas  
Music



MARY LEE MATTHEWS  
Shreveport, Louisiana  
Art



JIM MAXWELL  
Shreveport, Louisiana  
English

ROBERT MAYHAN  
Little Rock, Arkansas  
Economics



MARTHA MAYNOR  
Texarkana, Texas  
English

FLO MEDFORD  
Salem, Oregon  
Home Economics

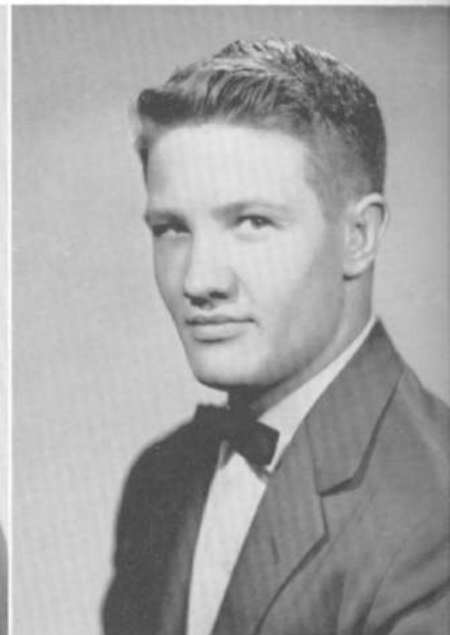

BOBBY WAYNE MEGGS  
Warren, Arkansas  
Religion

ALICE MEHRLE  
Cape Girardeau, Missouri  
Religion



JANE MIDDLEBROOKS  
North Little Rock, Arkansas  
English

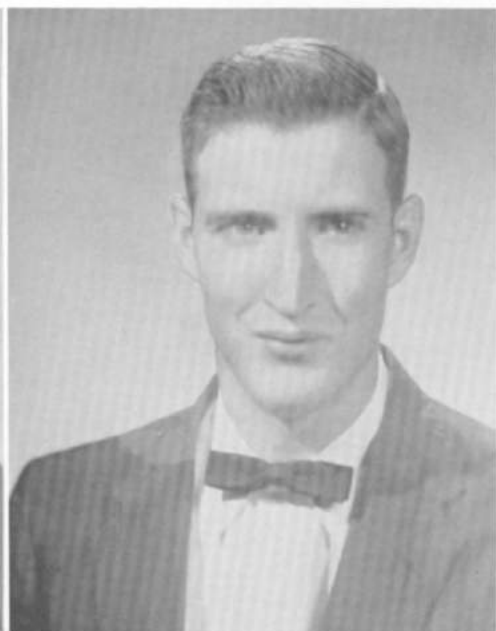

ARLENE MOORE  
Fort Smith, Arkansas  
Music

JAMES WADSWORTH MOSELEY  
Winter Garden, Florida  
Elementary Education



CARL W. NASH  
Arkadelphia, Arkansas  
Chemistry

HOWARD FAGAN NIX  
Benton, Arkansas  
Religion



LYNN NUNNALLY  
Little Rock, Arkansas  
Religion



CHARLOTTE O'KANE  
Cooter, Missouri  
Elementary Education

CHARLES W. ORR  
Arkadelphia, Arkansas  
Business



BENJAMIN P. OWEN  
Hope, Arkansas  
Economics



MARGARET PASCHAL  
Rogers, Arkansas  
Secretarial Science



CAROLE L. PEARSON  
Little Rock, Arkansas  
Religion





BOB PEELER  
Nashville, Arkansas  
English



GERALD PERRY  
Memphis, Tennessee  
Religion



BETTY POGUE  
Fort Smith, Arkansas  
Home Economics



LUTHER J. PORIER  
Texarkana, Arkansas  
Chemistry

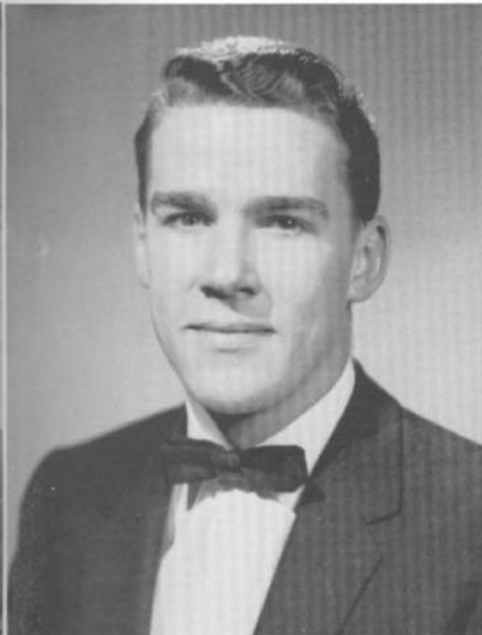

BILLY P. PRYOR  
Kensett, Arkansas  
Business



DONALD E. QUANCE  
Fort Worth, Texas  
Religion



WANDA JAMES RANA  
Watson, Arkansas  
History



JAMES E. REYNOLDS  
Little Rock, Arkansas  
Business

JOE RIGGS  
Jacksonville, Arkansas  
Business



ADALBERTO RIUSECH  
Cotorro, Habana, Cuba  
Education

NANCY PATTERSON ROBINSON  
Little Rock, Arkansas  
Home Economics



CAROLYN ANN ROYAL  
Benton, Arkansas  
Home Economics

RICHARD SCHRADER  
Van Buren, Arkansas  
Business

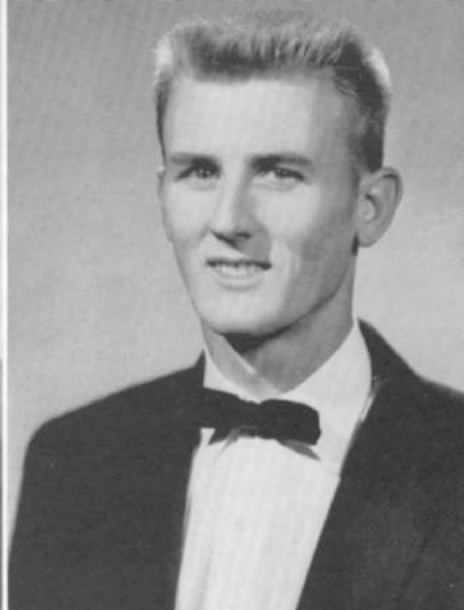

FRANKLIN SCOTT  
Magnet Cove, Arkansas  
Economics



CHARLES E. SHARP  
Texarkana, Texas  
Music Education

SHIRLEY JANETTE SHELBY  
Fort Smith, Arkansas  
English

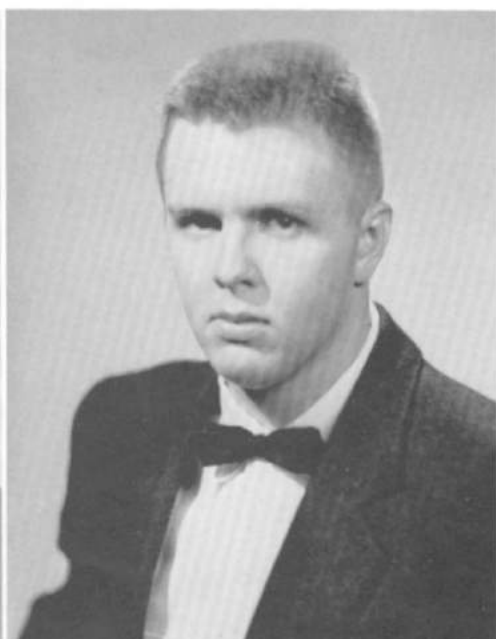

JANICE C. SHEPHERD  
Pine Bluff, Arkansas  
Speech

JAMES W. SHORT  
Arkadelphia, Arkansas  
Speech



ROY WAYNE SIMPSON  
Nevada, Missouri  
Religion



MARTHA SUE SMART  
Camden, Arkansas  
Elementary Education

CAROLYN SOUTHERLAND  
Batesville, Arkansas  
Music



SAMUEL J. STEVENS, JR.  
Tulsa, Oklahoma  
Religion

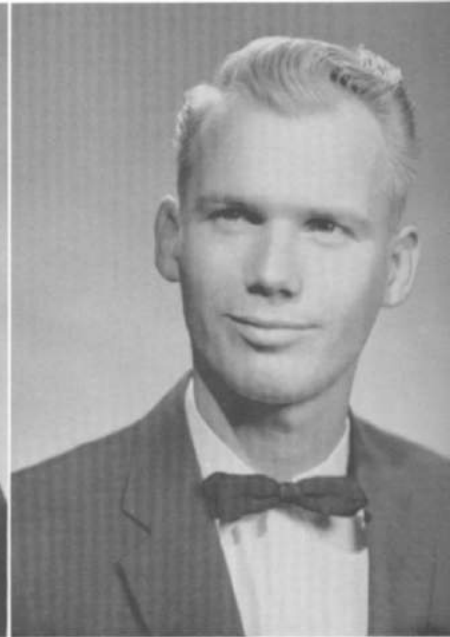

JERRY R. STEWART  
Benton, Arkansas  
Chemistry

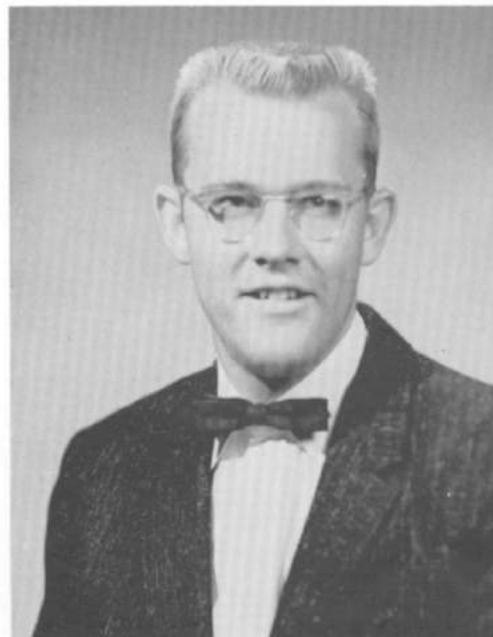

PAUL D. STONE  
DeQueen, Arkansas  
Biology

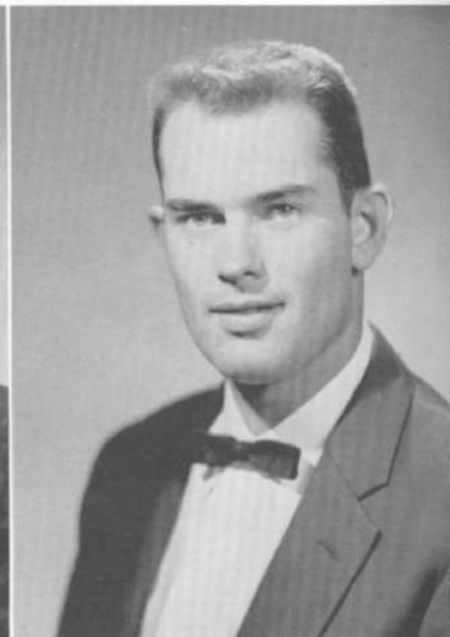

RALPH HERMAN SULLINGER  
Rockford, Illinois  
Business



MARY PAT SULLIVAN  
Little Rock, Arkansas  
Business



PAUL J. SUMMERS  
Little Rock, Arkansas  
Psychology

NORMA SUE SURMAN  
Helena, Arkansas  
Elementary Education

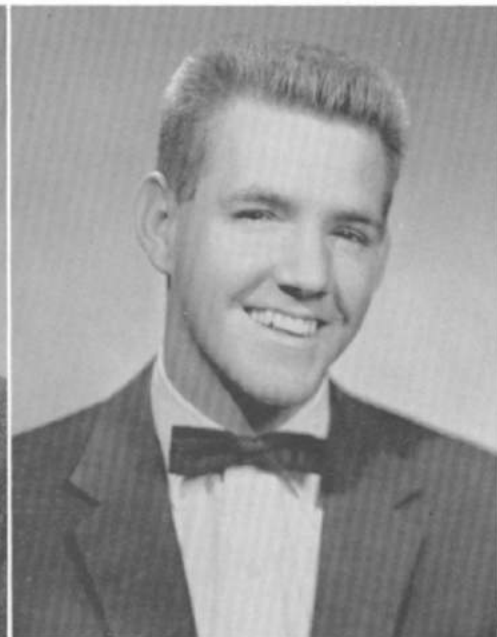
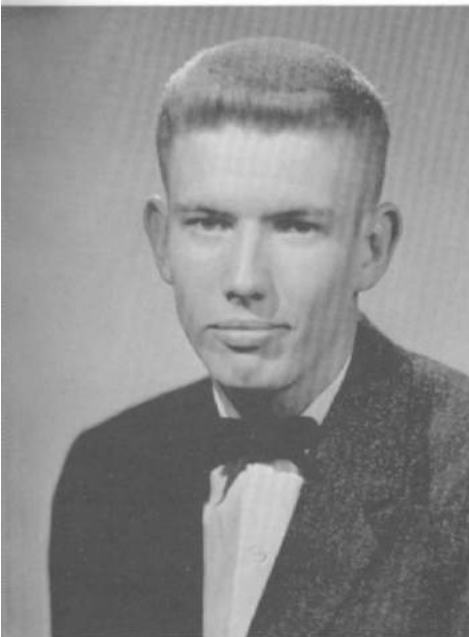

ALAN HAYS THOMAS  
Arkadelphia, Arkansas  
Chemistry

CURTIS THOMAS  
Pine Bluff, Arkansas  
English



RAY UTLEY  
Cabot, Arkansas  
Physical Education



EMMA JEAN VARNER  
Lake City, Arkansas  
Secondary Education

PAT VAUGHN  
Mena, Arkansas  
Music Education



DERREL R. WATKINS  
Berrien Springs, Michigan  
Religion and Sociology

CHARLES L. WHITLOW  
Tuckerman, Arkansas  
Science

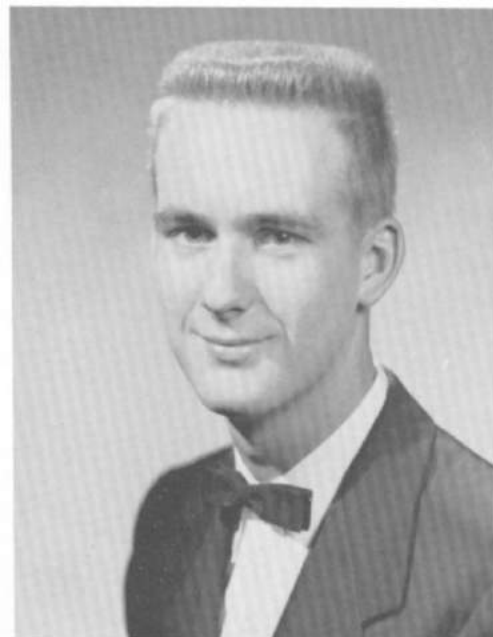

JOHN DAVID WHITLOW  
Hope, Arkansas  
Science

JOHN F. WILFONG  
Little Rock, Arkansas  
Chemistry



AUBREY M. WORRELL, JR.  
Jacksonville, Arkansas  
Chemistry



Just a little dab there, Winona.



Silence!! Genius at work!





1. Don't move. This is a stick up!
3. Happy Birthday to you!
5. They're not really studying.
7. Harris sleeps on as Hardy keeps watch.
9. Robert and Dennis pull taffy.

2. Jerry leads the singing at the Christmas party.
4. Let's get that dust out.
6. Something the matter.
8. One of those poor bald-headed freshmen.





# SOPHOMORES





# SOPHOMORE CLASS OFFICERS

BOB GRAHAM ..... *Senator*  
LINDA DAY ..... *Secretary*  
JOE HOWERTON ..... *President*  
BETTY HILL ..... *Treasurer*  
MARSHALL ROWE ..... *Vice President*



MARY IDA ADAMS  
Hope, Arkansas



BETTY REA ALLEN  
Hughes, Arkansas



BELVA ANDERSON  
Arkadelphia, Arkansas

PHYLLIS LOUISE ANDERSON  
Heber Springs, Arkansas

KENNETH RAY ANTHONY  
Texarkana, Arkansas

JOHN PAUL ARCHER  
Springdale, Arkansas

ROY BANCROFT  
Monticello, Arkansas



JUDY JEAN BARNES  
Little Rock, Arkansas



COLLUM DEE BIRDWELL  
Fort Smith, Arkansas



LILLIAN RUTH BLACKMON  
Arkadelphia, Arkansas

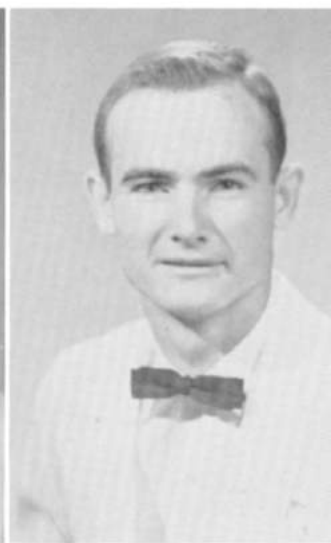



JO ANN BLANCETT  
Little Rock, Arkansas



PAT BLASINGAME  
North Little Rock, Arkansas

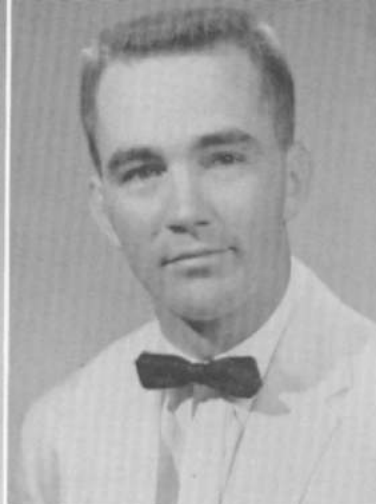

PERRY DALE BLOUNT  
Malvern, Arkansas



JIM BRADEN  
Leachville, Arkansas



BARBARA LOUISE BROWNE  
Whittier, California



JIM BUCKNER  
Crossett, Arkansas

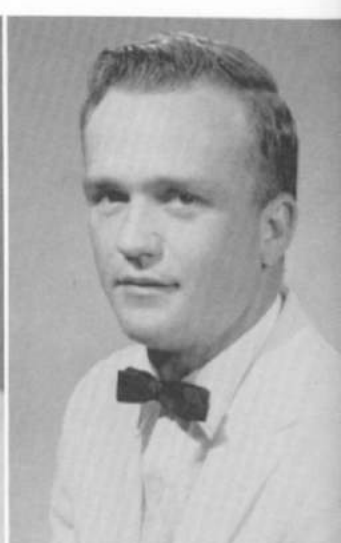

THOMAS J. BULLION  
Keiser, Arkansas

CLAUDINE MARY BUTERY  
St. Louis, Missouri



CHARLES BYRD  
Andalusia, Alabama

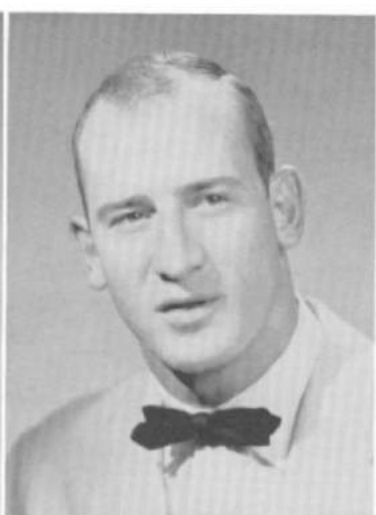

JIM BYRD  
Little Rock, Arkansas





VIRGINIA LEA CARPENTER  
Waldron, Arkansas



JERRY LYNN CARTER  
Stuttgart, Arkansas



CHARLES A. CHAMBLISS  
Bearden, Arkansas

CARL E. CHOTE  
Hot Springs, Arkansas

ANN COMPTON  
McGehee, Arkansas

THEO COOK  
Little Rock, Arkansas

VAUGHAN COSTON  
Arkadelphia, Arkansas



FRANKLIN DELANO COX  
Kershaw, South Carolina



GLENDA CRAFT  
Pine Bluff, Arkansas

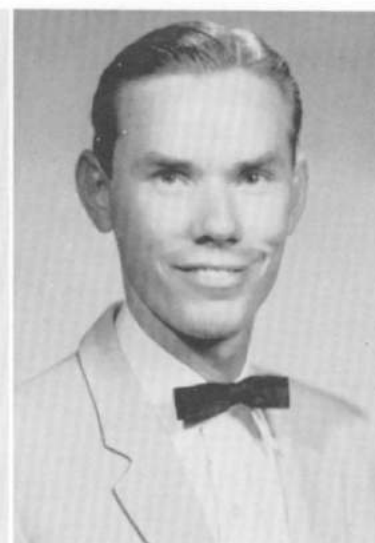

CAROLE CROCKETT  
Fort Smith, Arkansas





ALTHEA DALTON  
Eudora, Arkansas



MARIETA DAVIS  
Bossier City, Louisiana



LINDA DAY  
Malvern, Arkansas

JOAN RAE DODD  
Little Rock, Arkansas

GENE DOOLY  
Lavaca, Arkansas

JOE CARL DOUTHITT  
Batesville, Arkansas

FRANCES DUKE  
Hot Springs, Arkansas



MARY DUNNAVANT  
North Little Rock, Arkansas

ANNICE MARIE ELDRIDGE  
Malvern, Arkansas

SYLVIA EMMONS  
Dermott, Arkansas





JOHN ROGERS ENGLAND  
DeQueen, Arkansas



RICHARD ESTES  
Fort Smith, Arkansas



FAITH ANNE EVANS  
Rogers, Arkansas

NOLAN DELL FINCH  
Grady, Arkansas

HENRY FLETCHER  
DeWitt, Arkansas

SUE CAROLYN FOY  
Crossett, Arkansas

FRANCES FRAZIER  
Washington, Arkansas

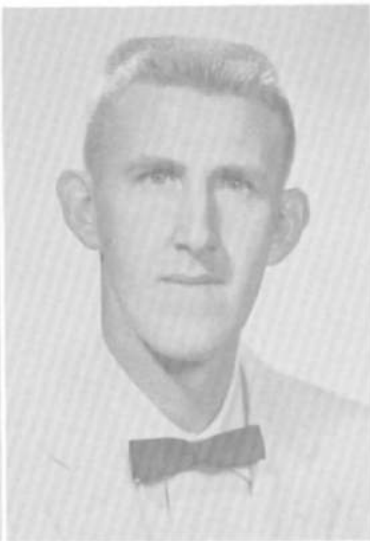

SHELBY JEAN FUNK  
Singers Glen, Virginia

BETTY BROWN GANNAWAY  
Pine Bluff, Arkansas

BETSY GERRISH  
Malvern, Arkansas





TED GIFFORD  
Leola, Arkansas



JAMES MARTEL GILBERT  
Fayetteville, Arkansas



BILL GILL  
North Little Rock, Arkansas

SHIRLEY GOLDEN  
Pine Bluff, Arkansas

HENRIELLA GOWEN  
Forrest City, Arkansas

BOB GRAHAM  
Conway, Arkansas

HAROLD H. GREEN  
Mena, Arkansas



BILL HALBERT  
Little Rock, Arkansas

JACKIE HALL  
North Little Rock, Arkansas

ROBERT A. HALL  
Murfreesboro, Arkansas







GWEN HAMILTON  
Camden, Arkansas



PAUL MacHARDAGE  
Arkadelphia, Arkansas



JANIE MARIE HARPER  
Pine Bluff, Arkansas

MARTHA HARRIS  
Little Rock, Arkansas

ANN HARRISON  
Hughes, Arkansas

E. D. HAVNER  
Cherry Valley, Arkansas

RONALD HAYWORTH  
Kerman, California



JAMES OWEN HELDEBRAND  
Camden, Arkansas

BETTY HILL  
Ferndale, Michigan

JOYCE HOPPER  
Sparkman, Arkansas





FRANK HORTON  
Hope, Arkansas

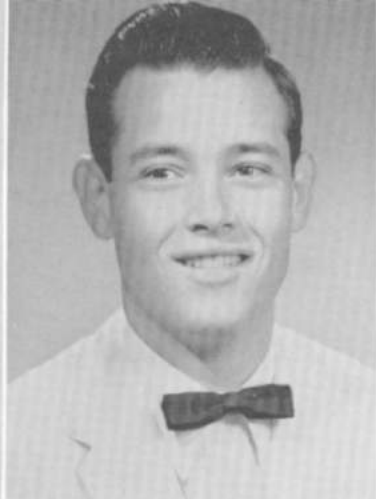

JOE DALE HOWERTON  
Springdale, Arkansas



MARY LOIS HUTTO  
Wichita, Kansas

JOHNNY RAY IRISH  
Arkadelphia, Arkansas

BARBARA JACKS  
Pine Bluff, Arkansas

GLENN EDGAR JACKSON  
Rogers, Arkansas

HAROLD JOHNSON  
Clinton, Arkansas



NONA JOHNSON  
Pine Bluff, Arkansas

ROSEMARY GENE JOHNSON  
Little Rock, Arkansas

DEANNA JONES  
Oil Trough, Arkansas





LILLIAN JONES  
Cabot, Arkansas



POLLY JONES  
Little Rock, Arkansas



DALE KEETON  
McGehee, Arkansas

SIDNEY LEE KENNEDY  
Earle, Arkansas

DONG HO KIM  
Fort Worth, Texas

RAY LAWRENCE  
Phenix City, Alabama

SOOK HI LEE  
Seoul, Korea



DOROTHY LEONARD  
Little Rock, Arkansas

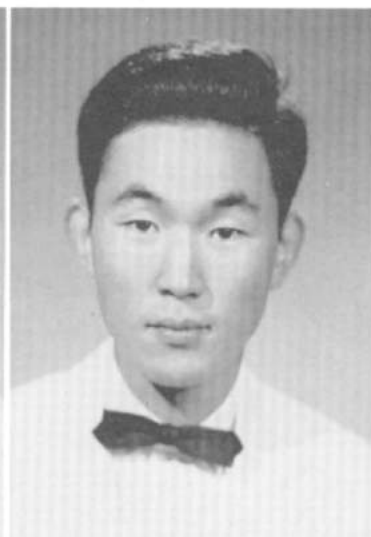

HARRIS LLOYD  
Marianna, Arkansas



BOBBY LOVE  
Arkadelphia, Arkansas





R. C. LOWRY  
Arkadelphia, Arkansas



MARGIE McCANN  
Helena, Arkansas



PATRICIA McCLELLAN  
Pine Bluff, Arkansas

JOAN McCracken  
Harrison, Arkansas

MELBA McCullar  
Wilson, Arkansas

MARY LOU McINTOSH  
Campbell, Missouri

JOAN McMURRY  
Fordyce, Arkansas



JAN K. McPHERSON  
Pine Bluff, Arkansas

HOWARD MASSEY  
Columbia, Tennessee

JAMES A. MASSEY  
Batesville, Arkansas

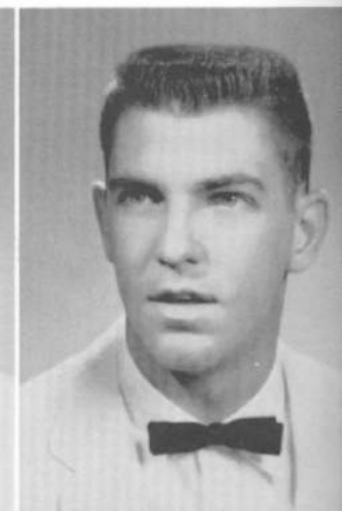
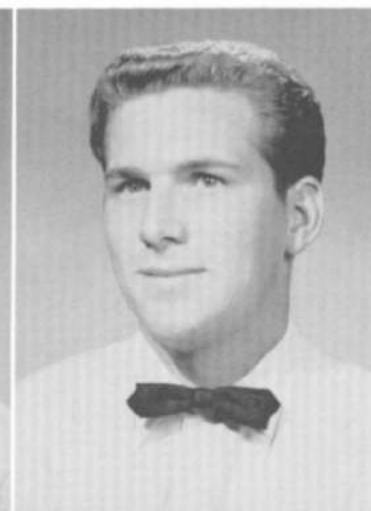



D. J. MINNICK  
Adrian, Missouri



DORIS MOODY  
Mammoth Spring, Arkansas



DON ALAN NALL  
Camden, Arkansas

JERRY WAYNE NEEL  
Arkadelphia, Arkansas

PEGGY NIX  
Benton, Arkansas

JOYCE PANNELL  
Benton, Arkansas

ROGNA PETERSON  
Eudora, Arkansas



RUTH PETTY  
Arkadelphia, Arkansas

NORTON ALLEN POPE  
Camden, Arkansas

RAYMELL POUND  
Little Rock, Arkansas





GILBERT S. RAINEY, JR.  
Little Rock, Arkansas



CLAUD N. RANKIN  
Little Rock, Arkansas



MAYO RILEY  
Wynne, Arkansas



EVELYN ROBINSON  
Arkadelphia, Arkansas



GEORGE ANN ROBINSON  
Batesville, Arkansas



KATHERINE V. RODGERS  
Arkadelphia, Arkansas

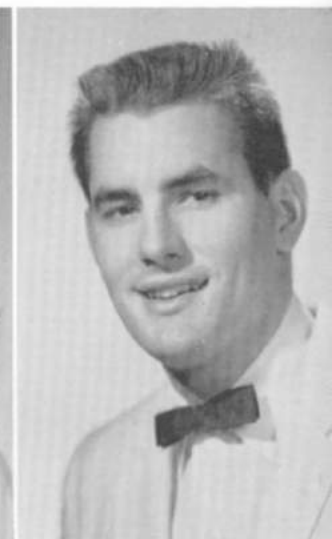

MARSHALL O. ROWE  
Washington, Arkansas



JACK ROYAL  
Lonoke, Arkansas



JAMES LOUIS RYAN  
Little Rock, Arkansas



IRENE B. SABLAN  
Agana, Guam

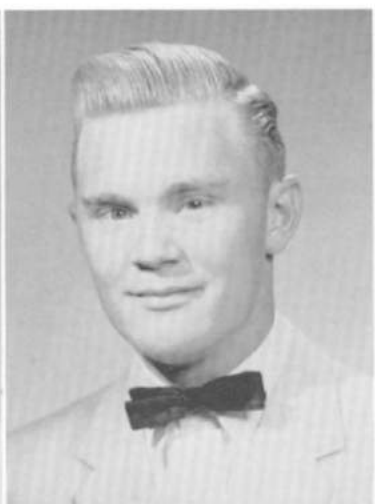
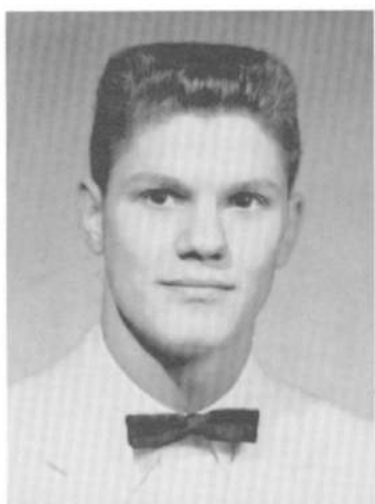



REUBEN "SONNY" SETLIFF  
Magnolia, Arkansas



ANN DOROTHY SEWARD  
Arkadelphia, Arkansas



ELSIE N. SHIMAURA  
Wahiawa, Oahu, Hawaii

DOROTHY JO SHUFFIELD  
Hot Springs, Arkansas

FRED SMITH  
Warren, Arkansas

WILLIAM H. SMITH  
Marked Tree, Arkansas

WINNIE MAE SMITH  
Flint, Michigan



EVELYN STANDRIDGE  
Norphlet, Arkansas



PAUL G. STENDER  
Stuttgart, Arkansas



BARBARA STEELMAN  
Camden Arkansas





JUNE STONE  
Wabbaseka, Arkansas



RAMONA MARIE STUBBLEFIELD  
Fort Smith, Arkansas



WILLIAM NATHAN SWEETEN  
Bauxite, Arkansas

FRANK TAYLOR  
Smackover, Arkansas

GAIL TAYLOR  
Little Rock, Arkansas

MARY BETH TAYLOR  
Fort Smith, Arkansas

J. MICHAEL TURNER  
Little Rock, Arkansas

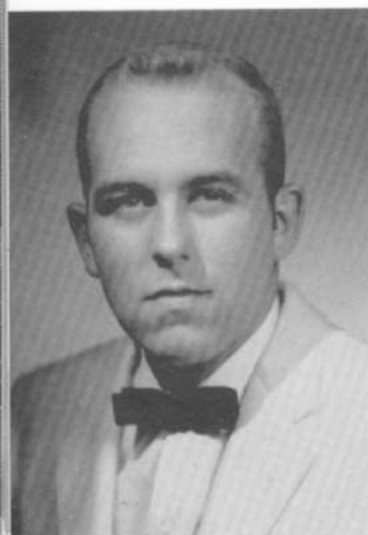

CLAYTON DONALD VANDENBERG  
Bismarck, Arkansas

ANNE WALL  
Little Rock, Arkansas

THOMAS PRESTON WALLACE  
McGehee, Arkansas

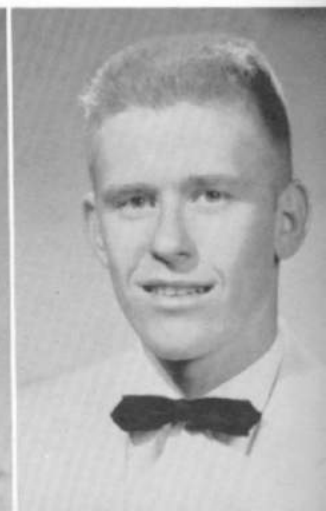





EMILY SUE WAYMACK  
Pine Bluff, Arkansas



KENNETH WHEELER  
Drew, Mississippi



CATHY WILEY  
Atkins, Arkansas

BEGGIE WILSON  
Camden, Arkansas

DORIS MAE WILSON  
Springdale, Arkansas

LISSY WITHERINGTON  
Camden, Arkansas

JAMES ALBERT WOOD  
Clarksville, Arkansas

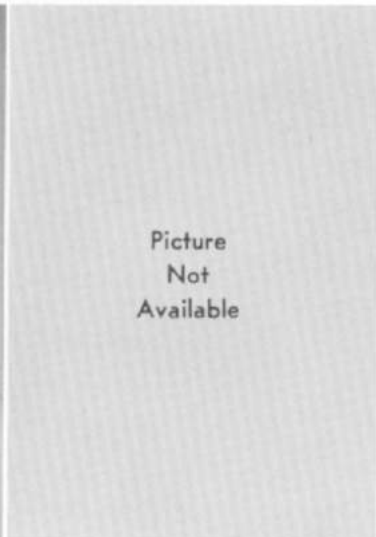

Picture  
Not  
Available



ROY SYGLE WOODS, JR.  
Marked Tree, Arkansas

BOBBY WRIGHT  
Waldenburg, Arkansas

CHARLES W. WRIGHT  
McGehee, Arkansas

CECIL YATES  
Malvern, Arkansas





- 1. Conspiring against the pledges.
- 2. Everything happens on a choir trip.
- 3. A typical Saturday morning snoozer.
- 4. All night "sangin'."
- 5. Somebody pulled a funny.

- 6. The outdoor type.
- 7. "If only my girls would come in earlier on Sunday night."
- 8. Watanabe is cutting up again.



# FRESHMEN





# FRESHMAN CLASS OFFICERS

MARTHA ANN WILSON ..... Senator

GENE PETTY ..... President

JAN ALEXANDER ..... Vice President



BILL ADAIR  
Little Rock, Arkansas

BETTY ADNEY  
North Little Rock, Arkansas

BETTY JANE ALBRITTON  
Camden, Arkansas



JAN ALEXANDER  
Little Rock, Arkansas

CLIFFORD ALLEN  
Marianna, Arkansas

LAVERNE ANDERSON  
Benton, Arkansas

DONALD LEE APPEGARTH  
Waldron, Arkansas

JIMMY ARRINGTON  
Jacksonville, Arkansas

KENNETH BAILEY  
Broken Bow, Oklahoma



DEWEY BAREFOOT  
Miami, Florida

JEAN BAREFOOT  
Miami, Florida

JO ANN BARNARD  
Fort Smith, Arkansas



JERRY BARNES  
Elaine, Arkansas

BARBARA BEARD  
McGehee, Arkansas

SHIRLEY BELOTE  
Fayetteville, Arkansas



FRANKIE BENTON  
Bearden, Arkansas

JACK BERRY  
Hot Springs, Arkansas

JERRY LYNN BERRY  
Coy, Arkansas



PATRICIA ANN BERRY  
Little Rock, Arkansas

BUDDY BOB BERRYMAN  
Arkadelphia, Arkansas

BEN BLEDSOE  
Charleston, Missouri



MURIEL KATHLEEN BLOUNT  
Little Rock, Arkansas

MORRIS EVANS BOLGIANO  
Leesville, Louisiana

RUTH MARIE BOYD  
Cotter, Arkansas



STUART BRATCHER  
Louisville, Kentucky

DENNY BRAY  
North Little Rock, Arkansas

BETTY BRENNAN  
Texarkana, Texas



BERMAN DWIGHT BROWN  
Arkadelphia, Arkansas

MERLE BULL  
Heber Springs, Arkansas

FELBA MAE BURGESS  
Eudora, Arkansas



JAMES W. BURLESON  
Bauxite, Arkansas

H. B. BUTCHER  
Camden, Arkansas

WANA LEE CALDWELL  
Arkadelphia, Arkansas



GAY CAMPBELL  
Magnolia, Arkansas

CLARIBEL CARPENTER  
Crossett, Arkansas

O. J. CARSON, JR.  
Strong, Arkansas

SUE CHEATHAM  
Texarkana, Arkansas

SHARON CHERRY  
Waldron, Arkansas

IMA JEAN COLWELL  
Hot Springs, Arkansas



NANCY COOK  
Little Rock, Arkansas

JOAN COX  
Miami, Florida

HAZEL LOUISE CURTIS  
North Little Rock, Arkansas



MARJORIE DAVIS  
Austin, Texas

DON DAWLEY, JR.  
Arkadelphia, Arkansas

JOSEPH PEYTON DEMPSEY  
El Dorado, Arkansas



TOMMY DIXON  
Camden, Arkansas

GENE DOLBY  
Little Rock, Arkansas

HUNTER RILEY DOUGLAS  
Little Rock, Arkansas



HOWARD THOMAS DUKE  
Glenwood, Arkansas

BARBARA LEE DURBIN  
Mena, Arkansas

JOHN EMMETT ELLIOTT  
Sweet Home, Arkansas



WAYNE FILES  
Rohwer, Arkansas

JAMES DOYLE FITE  
Rolla, Arkansas

THURSTON SHELBY FOX  
Hensley, Arkansas



JOYCE FULLER  
Little Rock, Arkansas

RICHARD W. GARNER  
Little Rock, Arkansas

ANITA GARRETT  
Malvern, Arkansas



HELEN ELIZABETH GARROTT  
West Memphis, Arkansas

CAROLYN ANN GASTON  
Sparkman, Arkansas

MARGARET GILLASPIE  
Arkadelphia, Arkansas





ELDON BYRON GOOD  
England, Arkansas

MARTHA JEAN GOULD  
Fayetteville, Arkansas

CHLOYE GOWEN  
Forrest City, Arkansas



JOYCE ANN GRAHAM  
Fort Smith, Arkansas

GENE GRANT  
Bauxite, Arkansas

ROBERT EARL GRAVES  
Smackover, Arkansas

JOY GRAY  
Pine Bluff, Arkansas

SALLY GUTHRIE  
Newport, Arkansas

JERE LOUISE HAGOOD  
Arkadelphia, Arkansas



EDNA ANNE HALLEY  
Little Rock, Arkansas

CLARENCE ALVA HAMILTON  
Piggott, Arkansas

DAVID HANNING  
Prescott, Arkansas



MARY LOIS HARGETT  
Eldorado, Arkansas

SHARON GAIL HARRELSON  
North Little Rock, Arkansas

HELEN HART  
Little Rock, Arkansas



SANDRA JEAN HARTSOOK  
North Little Rock, Arkansas

HAWES HERMAN HEARD  
Arkadelphia, Arkansas

DARREL HEATH  
Finley, Oklahoma



JIMMY LOYD HEATH  
Finley, Oklahoma

JOHN FRANK HEFFLEY, JR.  
Vacaville, California

G. L. HEGI  
Conway, Arkansas



CAROLYN SUE HENRY  
Pine Bluff, Arkansas

WARREN HENSLEY  
Clinton, Arkansas

LYNDA HILE  
Murfreesboro, Arkansas



LADDIE HIXSON  
Poplar Bluff, Missouri

JOHN ROGER HONEYCUTT  
El Dorado, Arkansas

SUE HONEYCUTT  
Jacksonville, Arkansas



BONNIE LOU HOOD  
Arkadelphia, Arkansas

RONALD GENE HOPKINS  
Waldron, Arkansas

MARY SUE HOWELL  
Leachville, Arkansas



RALPH WALL INMAN  
Arkansas City, Arkansas

LUCY MAY JACOBS  
Rogers, Arkansas

KENNETH RAYMOND JENNISON  
Carthage, Missouri



SALLY JO JEWELL  
Nashville, Arkansas

SARA JEAN JEWELL  
Nashville, Arkansas

C. DANIEL JOHNSON  
Fort Smith, Arkansas

JERRY JOHNSON  
North Little Rock, Arkansas

CAROLYN JONES  
Essex, Missouri

MARSHA JONES  
Little Rock, Arkansas



RODNEY JONES  
Little Rock, Arkansas

AILEEN KEMP  
Prattville, Arkansas

BETTY KRUDWIG  
Malvern, Arkansas



KAY LANFORD  
Little Rock, Arkansas

MARILAKE LAWRENCE  
Pine Ridge, Arkansas

MARTHA GENEVIEVE LEE  
Monticello, Arkansas



MINA LYNN LIPFORD  
Brinkley, Arkansas

WILMA JEAN LONG  
Springdale, Arkansas

FREEDA McARTHUR  
Eutaw, Alabama



ED McCALL  
Norphlet, Arkansas

NANCY McCLAIN  
Fordyce, Arkansas

JOHN EDINGTON McCOWN  
Pickens, Arkansas



DAVID McCRARY  
El Dorado, Arkansas

MARR JEAN McDONALD  
Pine Bluff, Arkansas

ROGER McELROY  
Hot Springs, Arkansas



LILLIE McKNIGHT  
Jacksonville, Arkansas

ALVIN HERBERT McMULLIN  
Monticello, Arkansas

SUE McSPADDEN  
Bethesda, Arkansas



JAMIE SUE MADDOX  
Oden, Arkansas

NANCY CAROLYN MAGBY  
North Little Rock, Arkansas

PAULINE MANEES  
North Little Rock, Arkansas



MATHIS GOODWIN MARTIN  
Bearden, Arkansas

DORLA MEDFORD  
Salem, Oregon

CREIGHTON MIDDLEBROOKS  
Hope, Arkansas



JERRY MIZE  
Bauxite, Arkansas

WILLIAM MOFFATT  
Crossett, Arkansas

MAURICE EUGENE MONTGOMERY  
Biscoe, Arkansas

ANN MOORE  
Dumas, Arkansas

HORACE EUGENE MORGAN  
Dermott, Arkansas

PATRICIA JANE MORRISON  
El Dorado, Arkansas



SUE MOSES  
Hope, Arkansas

JACKIE ANNETTE NICHOLS  
Jacksonville, Arkansas

PATSY RUTH NORMAN  
Harrisburg, Arkansas



RICHARD NORTON  
DeQueen, Arkansas

JACK NOWLIN, JR.  
Arkadelphia, Arkansas

TENA NUTT  
Mineral Springs, Arkansas



SARA LYNN O'CAIN  
Pine Bluff, Arkansas

JOHN EARL O'NEAL  
Glenwood, Arkansas

JOHN EDWARD O'NEAL  
Royal, Arkansas



GEORGE L. O'NEEL  
Fort Smith, Arkansas

DONNA O'PRY  
West Helena, Arkansas

BETTY RUTH OTWELL  
Malvern, Arkansas



JACK PARSONS  
St. Louis, Missouri

ANN PATTERSON  
Camden, Arkansas

BILL PATTERSON  
Little Rock, Arkansas



JOHN PATTERSON  
Hot Springs, Arkansas

JIMMY DALE PEACOCK  
McGehee, Arkansas

MACK DAVID PERRY  
Cherry Valley, Arkansas



GENE PETTY  
Stuttgart, Arkansas

KAY PETTY  
Springdale, Arkansas

ANN PHILLIPS  
Caruthersville, Missouri



JEANETTE PICKERING  
Hot Springs, Arkansas

DEANNA PITTMAN  
Fort Smith, Arkansas

SUE PLUMLEE  
Hot Springs, Arkansas



POWELL POGUE  
Fort Smith, Arkansas

BARBARA LEE POOL  
Hot Springs, Arkansas

DOROTHY POSEY  
Fort Smith, Arkansas

PAT POUNDS  
Helena, Arkansas

ROGER PRICE  
North Little Rock, Arkansas

MARTHA FAYE QUATTLEBAUM  
Jacksonville, Texas



DAVID BYRON RAY  
Pine Bluff, Arkansas

JAMES READY  
Eudora, Arkansas

HELEN REED  
Bauxite, Arkansas



ANN REYNOLDS  
Fort Smith, Arkansas

JARRELL LEON RIAL  
McGehee, Arkansas

ERMA RICHARDSON  
Corning, Arkansas



LINDA RIDGEWAY  
Arkadelphia, Arkansas

JUANITA ROSSER  
Little Rock, Arkansas

FRANK RUNYAN  
Little Rock, Arkansas



MARILYN SAWYER  
Texarkana, Arkansas

BILLY JOE SCRIMSHIRE  
Malvern, Arkansas

EARL DEAN SELLERS  
Smackover, Arkansas



GINGER SETLIFF  
Magnolia, Arkansas

BILL SIMS  
Stamps, Arkansas

LEWIS SIMS  
Camden, Arkansas



CHARLES SLATEN  
Hot Springs, Arkansas

CAROLYN SMITH  
Grady, Arkansas

ROY EDWARD SNIDER  
Camden, Arkansas



PHILLIP SNODGRASS  
Little Rock, Arkansas

CLAUDINE STARK  
Heber Springs, Arkansas

CLYDIA STOCKS  
Stuttgart, Arkansas





PETER S. STOVALL  
Mountain Home, Arkansas

JOEL E. STRANBURG, JR.  
Hot Springs, Arkansas

KATHLEEN STUBBLEFIELD  
Prattsville, Arkansas



RICHARD STUBBLEFIELD  
Fort Smith, Arkansas

MARILYN STUCKEY  
Fort Smith, Arkansas

PAULA STURGEON  
Fort Smith, Arkansas

FREIDA SUTTERFIELD  
North Little Rock, Arkansas

FRANK K. TAYLOR  
Wyandotte, Michigan

RUTH ANN THOMAS  
Arkadelphia, Arkansas



RAY TUCKER  
Bell, California

SHIRLEY J. VEST  
Batesville, Arkansas

JAMES H. WALLIS  
Thermal, California



RICHARD WALLS  
Arkadelphia, Arkansas

LEON WARD  
Stamps, Arkansas

GEORGE HIDEO WATANABE  
Wahiawa, Oahu, Hawaii



EUGENE WEATHERLY  
Paragould, Arkansas

NANNETTE WEBB  
Wilson, Arkansas

DIXIE JANET WESTBROOK  
Haskell, Arkansas



VALINDA ROSE WHITTLE  
North Little Rock, Arkansas

RALPH WILLIAMS  
Arkadelphia, Arkansas

TOMMY WILLIAMS  
Arkadelphia, Arkansas



GLENDALOU NELL WILLIS  
Paragould, Arkansas

GARY WILSON  
Charleston, Arkansas

R. V. WILSON, JR.  
West Helena, Arkansas



MARTHA ANN WILSON  
Conway, Arkansas

WESLEY WOMACK  
Pine Bluff, Arkansas

WINIFRED THOMAS WRIGHT  
McCrary



HAROLD YEAGER  
Anchorage, Alaska



1. A Christmas Story.

4. Oh, to get some sleep!

7. I'm from G-e-o-r-g-i-a!

10. Eating, as usual!

2. Look at us !!!

5. A group of Ouachita students  
at the BSU Convention.

8. Here, let me help.

11. Just a couple of cheerleaders.

3. A Homecoming Float.

6. Nona's gonna have her picture  
made.

9. Surprised ???

12. A new style??





# MILITARY



# FIRST CADET

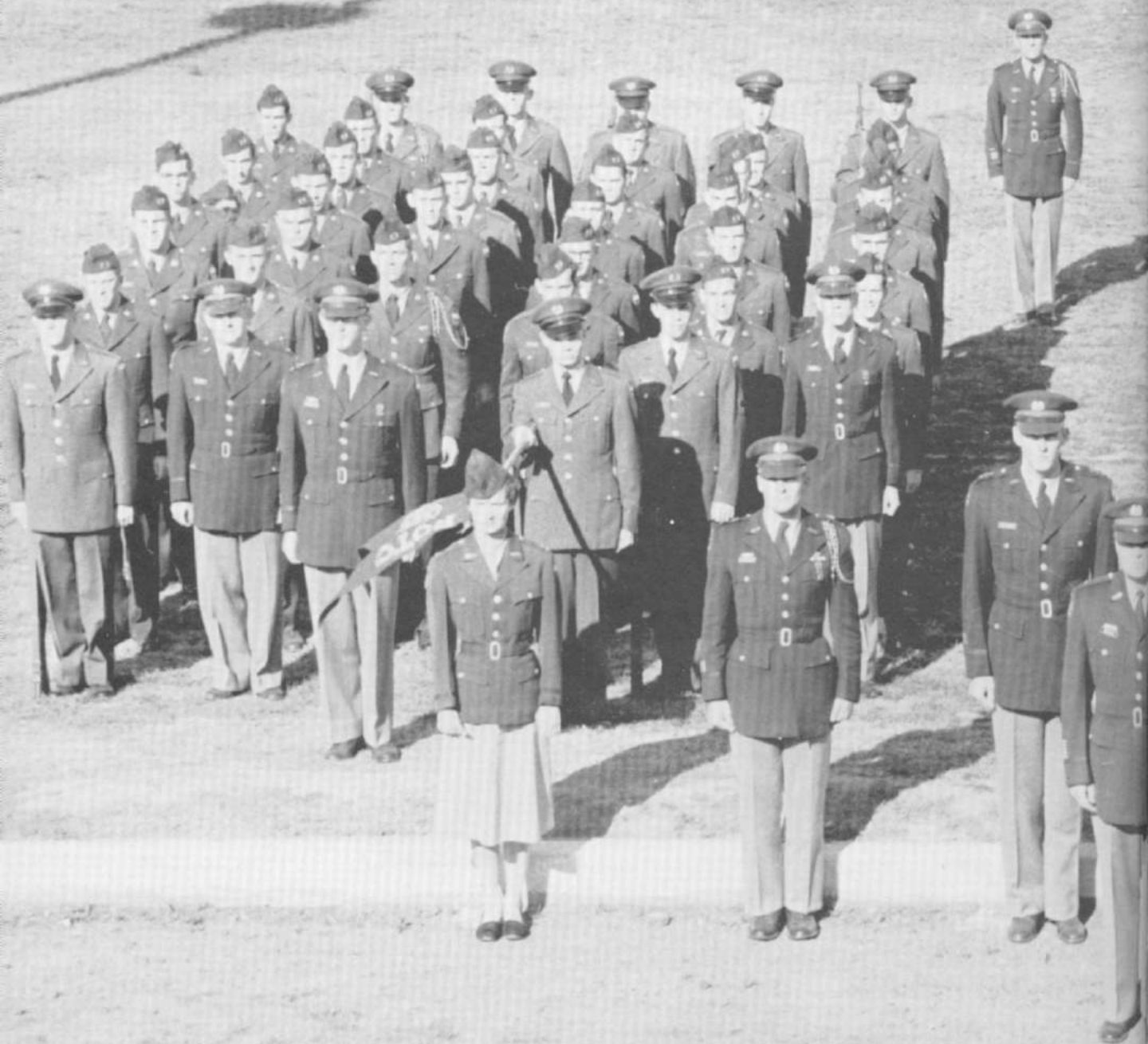

# BATTALION



# SECOND CADE





# T BATTALION

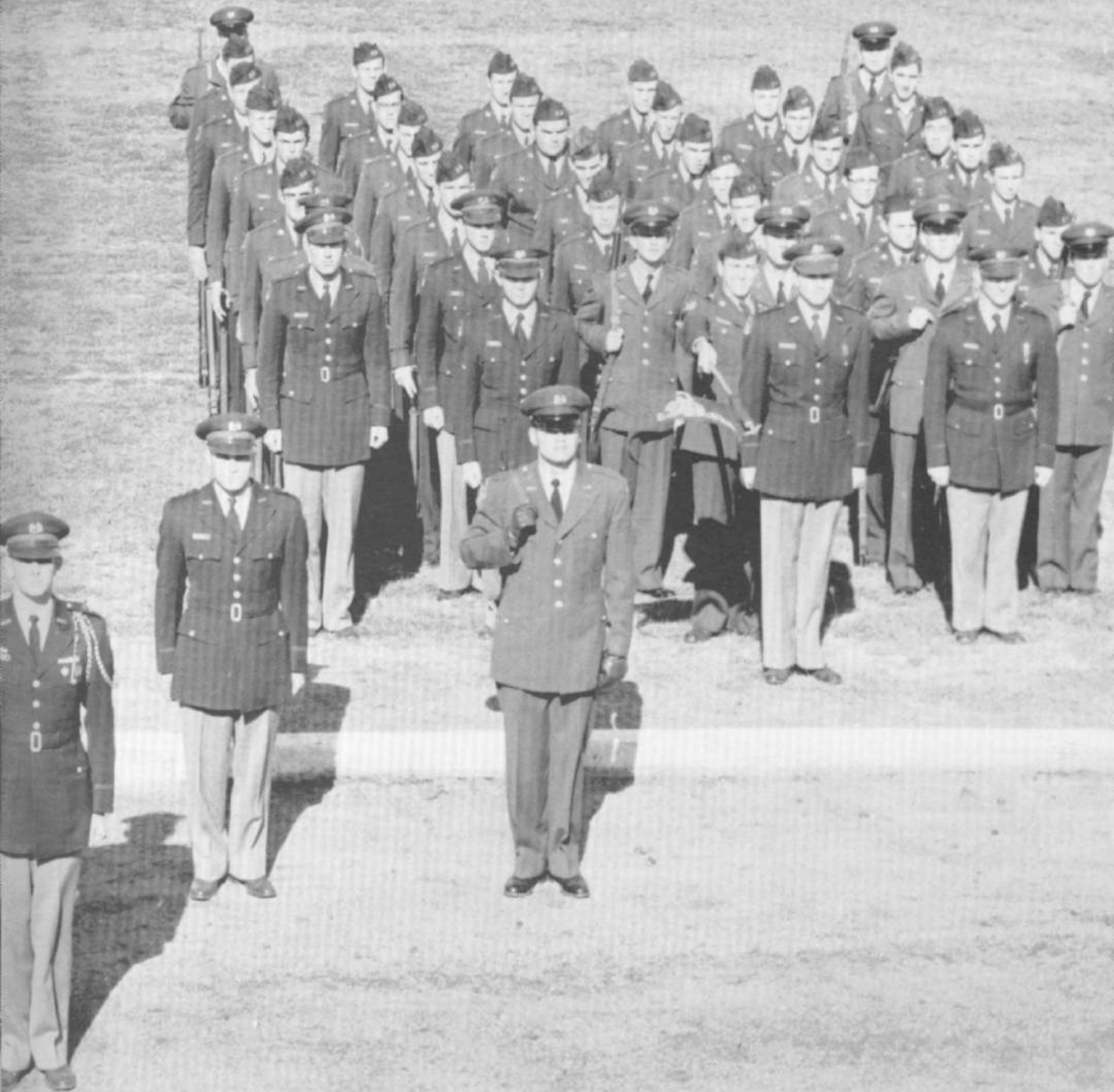



MAJOR CLARE H. ARMSTRONG, JR.

CAPTAIN ELTON C. RODGERS



CAPTAIN EUGENE H. BREITENBERG



# MILITARY DEPARTMENT ENLISTED MEN

## AND SECRETARY



SGT. MILTON L. BRIDGES



SFC ARLA NOLAN



SGT. JAMES CARTER

MRS. HELEN MATHIS  
Secretary

SFC MORRIS L. JOHNSON





LT. COL. JAMES K. BREWER  
*Second Battalion Commander*

LT. COL. PATRICIA BLAND CLEM  
*Cadet Battalion Sponsor*

LT. COL. FREDDIE J. MILLS  
*First Battalion Sponsor*



LT. COL. PATRICIA BLAND CLEM, *Battalion Sponsor*

# COMMANDING OFFICERS



CAPTAIN WILLIAM L. HINDS  
*Commanding Officer of Company "D"*

CAPTAIN BILL BULLINGTON  
*Commanding Officer of Company "C"*

CAPTAIN DONALD J. RICHEY  
*Commander of the Band*

CAPTAIN JOHN DOLBY  
*Commanding Officer of Company "B"*

CAPTAIN JERRY A. LEAZURE  
*Commanding Officer of Company "A"*

# DRILL TEAM

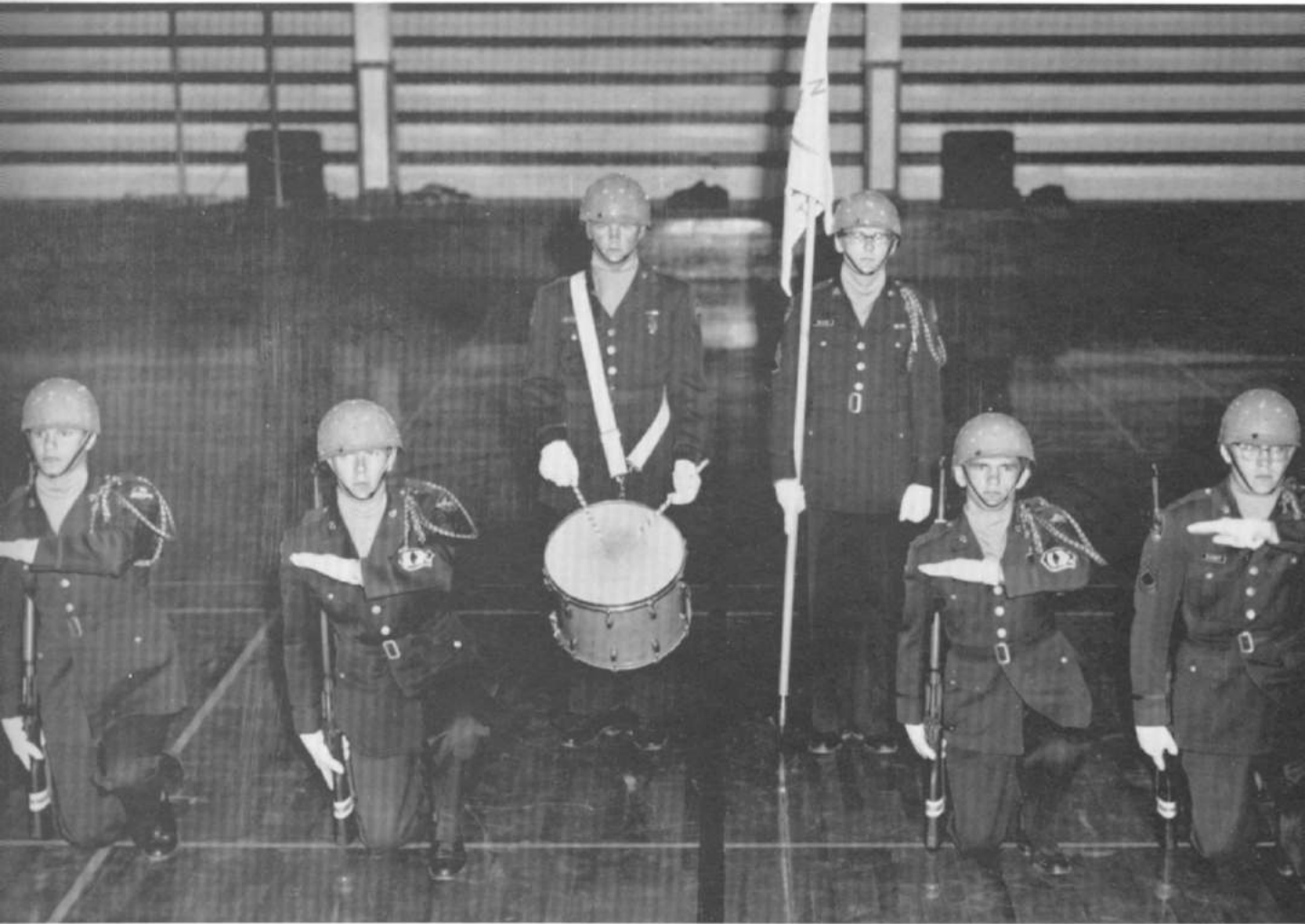

William Moffatt      Roy Woods  
Jack Royal      Frank Horton      William Smith      Gilbert Rainey

# R. O. T. C. BAND



CAPTAIN DONALD J. RICHEY  
*Commander of the Band*



# ***DISTINGUISHED MILITARY***



## ***STUDENTS***

CAPTAIN WILLIAM L. HINDS

LT. COL. FREDDIE J. MILLS

CAPTAIN BENNY R. HIPPI

CAPTAIN JERRY A. LEAZURE

LT. COL. JAMES K. BREWER

MAJOR CHARLES R. EDWARDS

MAJOR JOHN M. CLEM  
(Not Pictured)

# COMPANY "A"



CAPTAIN JERRY A. LEAZURE  
*Commanding Officer*

1ST LT. JOHN W. GRAY  
*Executive Officer*

# COMPANY "B"

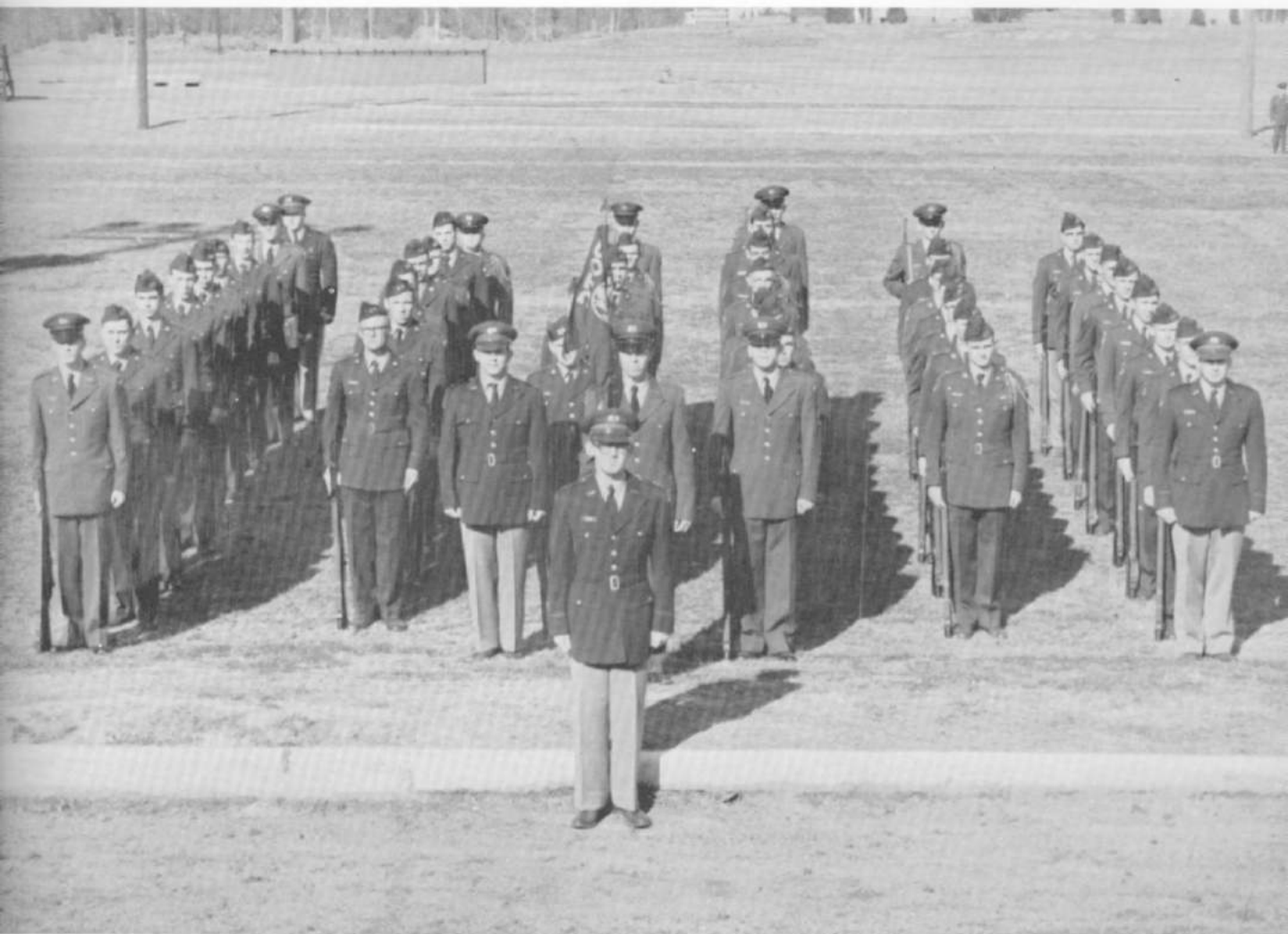

CAPTAIN JOHN DOLBY  
*Commanding Officer*

1ST LT. BILLY G. GOFF  
*Executive Officer*

# COMPANY "C"

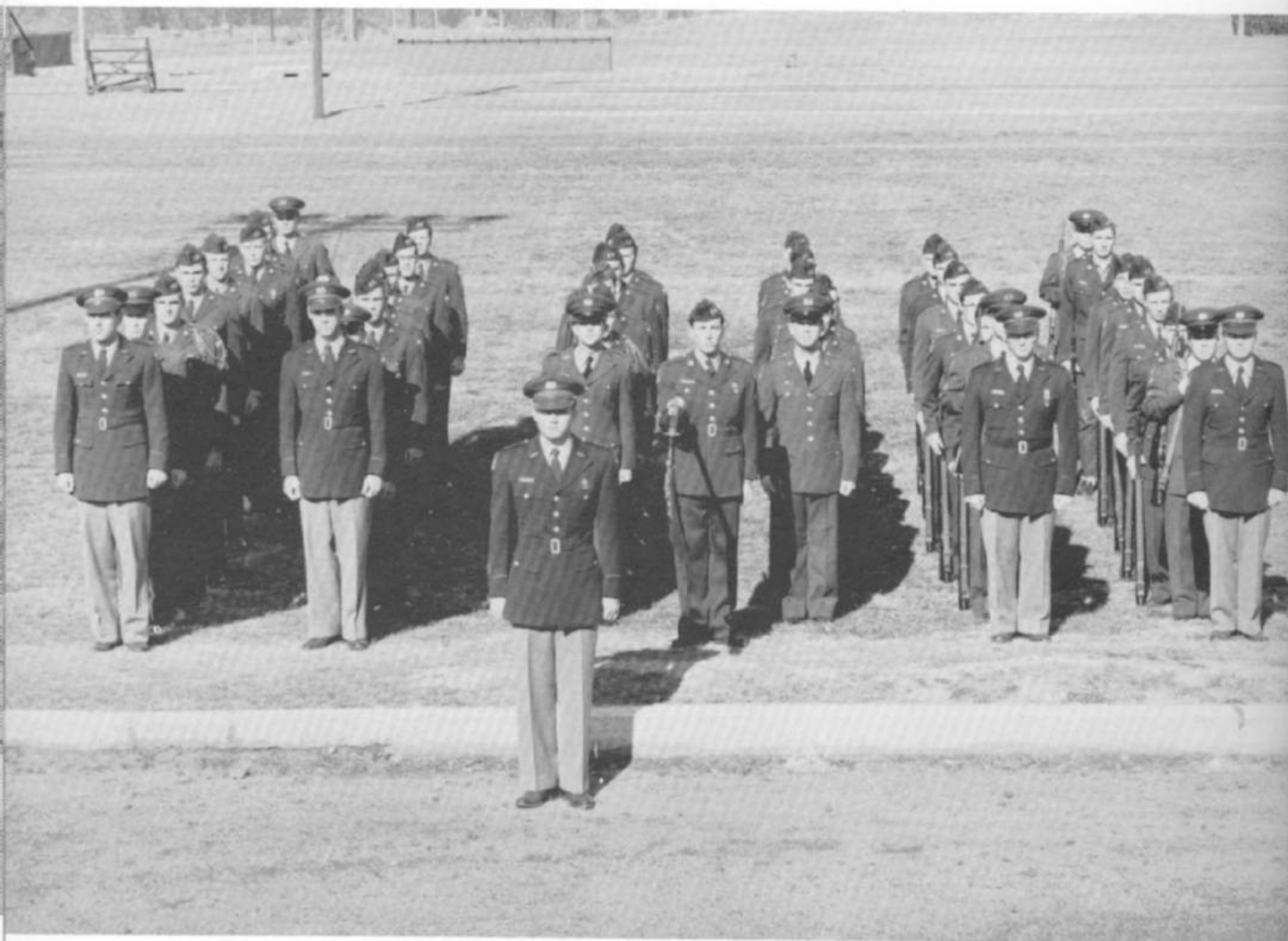

CAPTAIN BILL BULLINGTON  
*Commanding Officer*

1ST LT. CHARLES RAGLAND  
*Executive Officer*

# COMPANY "D"



CAPTAIN WILLIAM L. HINDS  
*Commanding Officer*

1ST LT. ROGER G. BONE  
*Executive Officer*





# SPORTS



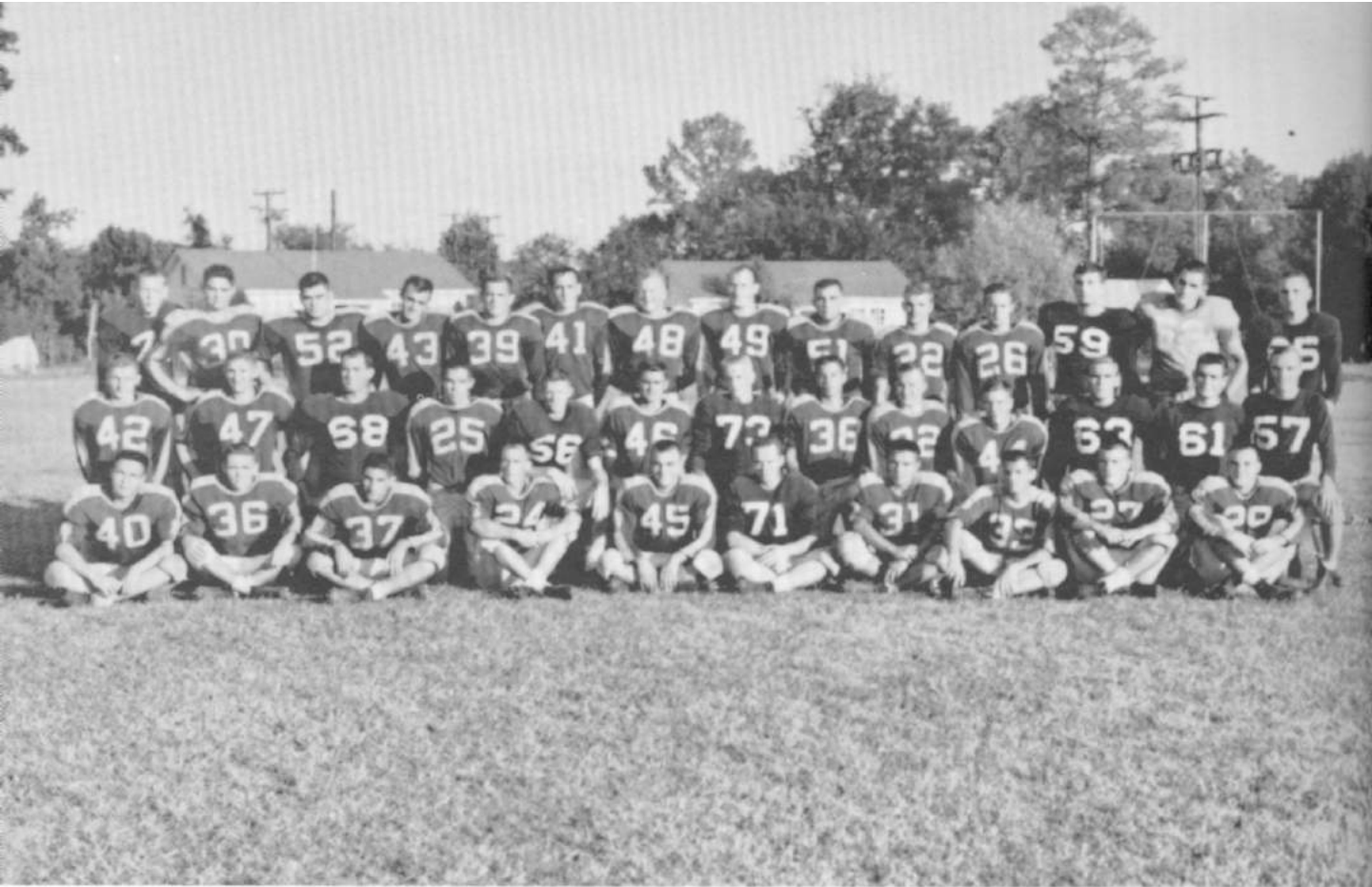

Front row: Bloesch, Clem, Caldwell, Keith, Martin, Chambliss, Merrell, Cheatham, Caughlin, Blake.  
 Second row: Fox, Stender, Stone, Knox, Utley, Boone, Dabbs, Bailey, Brannon, Morris, Harrison, Brewer,  
 Railey. Third row: Benburg, Snider, Wright, Fitzgerald, Surman, Miller, Goff, Byrd, Lowry, Bray, Riggs,  
 Stovall, Rowe, Sparks.



# TIGERS

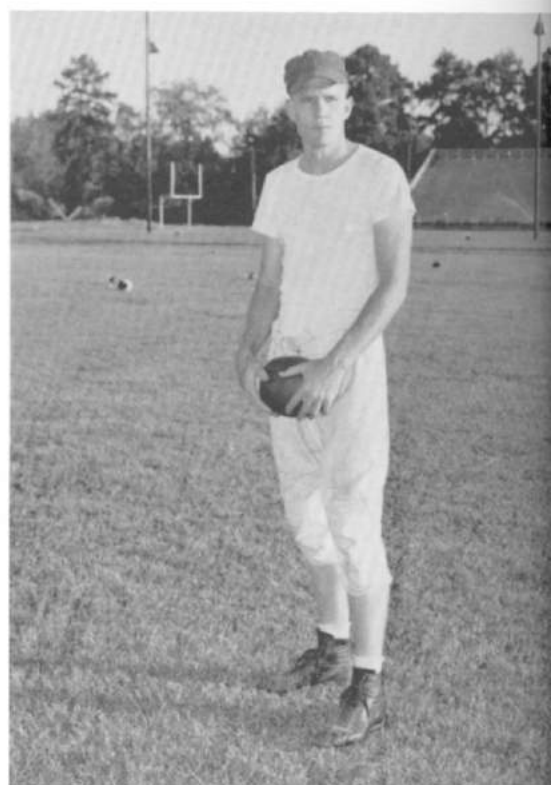





FLETCHER STOVALL  
Senior—Tackle  
Four Varsity Letters  
ALL A.I.C.



CURTIS MERRELL  
Senior—Center  
Four Varsity Letters



JOHN MASON CLEM  
Senior—Guard  
Four Varsity Letters



BOBBY MILLER  
Senior—Quarterback  
Two Varsity Letters



KENNETH BREWER  
Senior—Halfback  
Four Varsity Letters



OUACHITA ..... 6  
MILLSAPS ..... 13

OUACHITA ..... 7  
COLLEGE OF THE  
OZARKS ..... 7



EUGENE SURMAN  
Senior—Tackle  
Two Varsity Letters



BUZZ BRANNON  
Junior—Halfback  
Two Varsity Letters



BILLY GENE GOFF  
Senior—Tackle  
One Varsity Letter



JOHN BRUCE KEITH  
Senior—Halfback  
One Varsity Letter

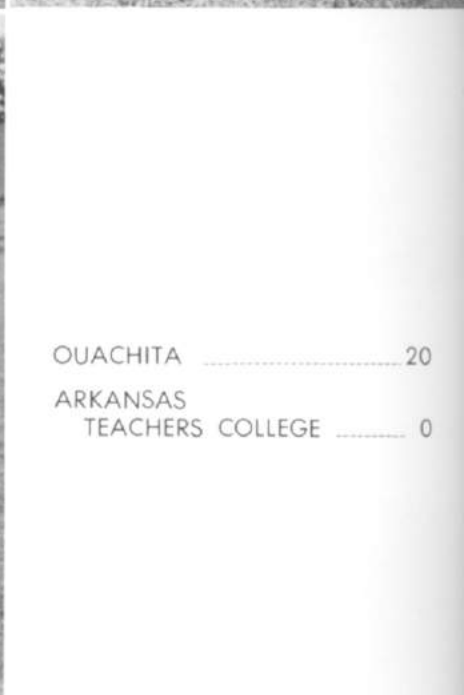

DAVID RAILY  
Senior—Fullback  
One Varsity Letter

OUACHITA ..... 20  
ARKANSAS  
TEACHERS COLLEGE ..... 0

OUACHITA ..... 7  
AUSTIN COLLEGE ..... 32

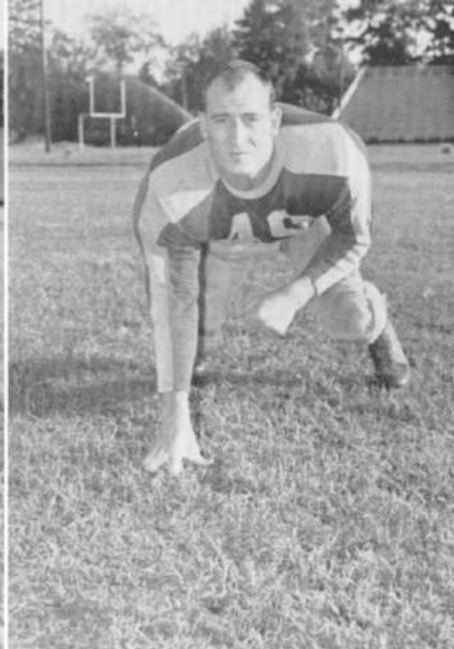
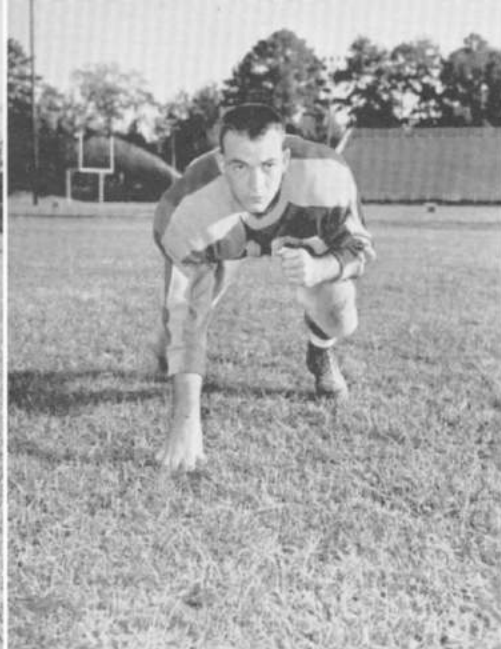

PAUL FITZGERALD  
Junior—Center and End  
Three Varsity Letters

BILL BLAKE  
Junior—Halfback and End  
Two Varsity Letters

CHARLES BYRD  
Sophomore—Guard  
Two Varsity Letters

PAUL "ROCK" STONE  
Junior—Tackle  
Three Varsity Letters

RAY UTLEY  
Junior—Halfback  
Two Varsity Letters



OUACHITA .....	6
ARKANSAS A & M .....	20

OUACHITA .....	20
MISSISSIPPI COLLEGE .....	7

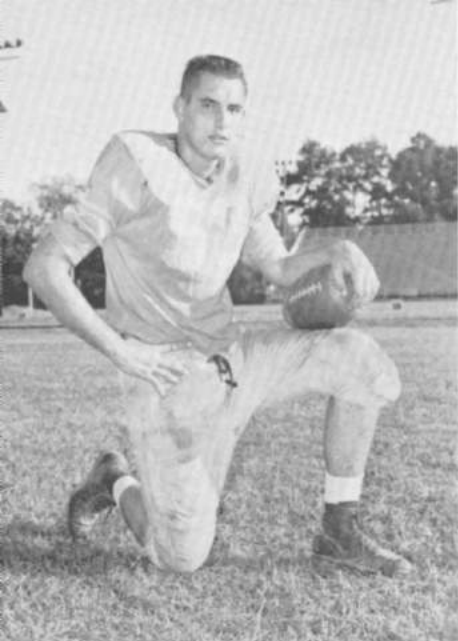

MARSHALL ROWE  
Sophomore—End  
Two Year Squadman

TOM BENBERG  
Freshman—End  
One Varsity Letter

R. C. "RADAR" LOWREY  
Sophomore—Tackle  
One Varsity Letter

ED KNOX  
Sophomore—Halfback  
One Varsity Letter

JERRY SPARKS  
Freshman—Center  
One Varsity Letter

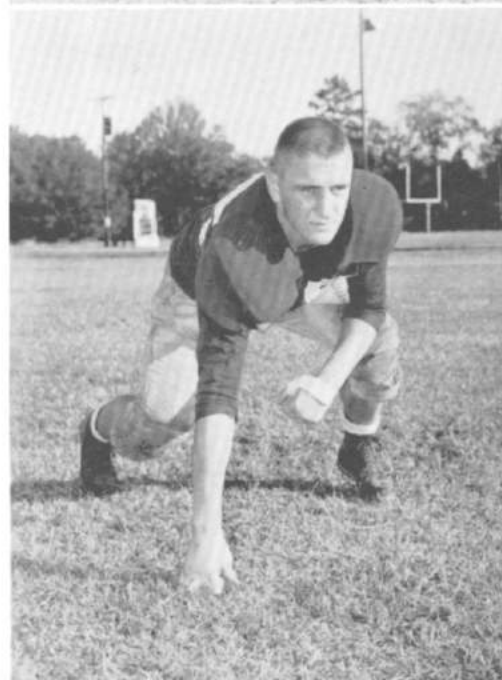

OUACHITA ..... 6  
COLLEGE OF THE OZARKS ...39

OUACHITA ..... 7  
ARKANSAS STATE  
TEACHERS COLLEGE .....20

OUACHITA ..... 7  
ARKANSAS A & M COLLEGE . 35



JOE RIGGS  
Junior—Halfback  
Three Varsity Letters

DALE DABBS  
Sophomore—End  
One Varsity Letter

EDDIE SNIDER  
Freshman—Guard  
One Year Squadman

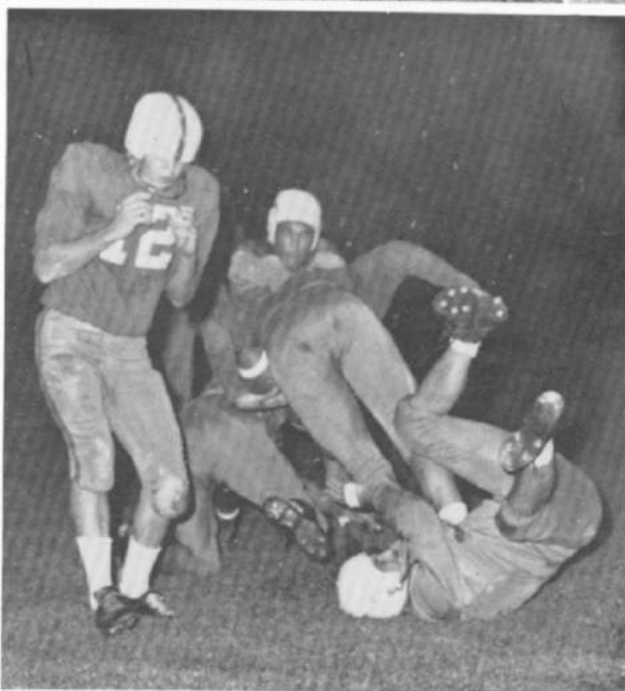

Curtis Merrell and Fletcher Stovall combine to bring down a Ozark back.



Kenneth Brewer is brought down by a group of Austin College players but as usual it took a group.



Kenney Brewer is finally brought down by a host of Arkansas State Teachers Bears. The Bears just couldn't hold "Brew" and the other fine "Tiger" backs.

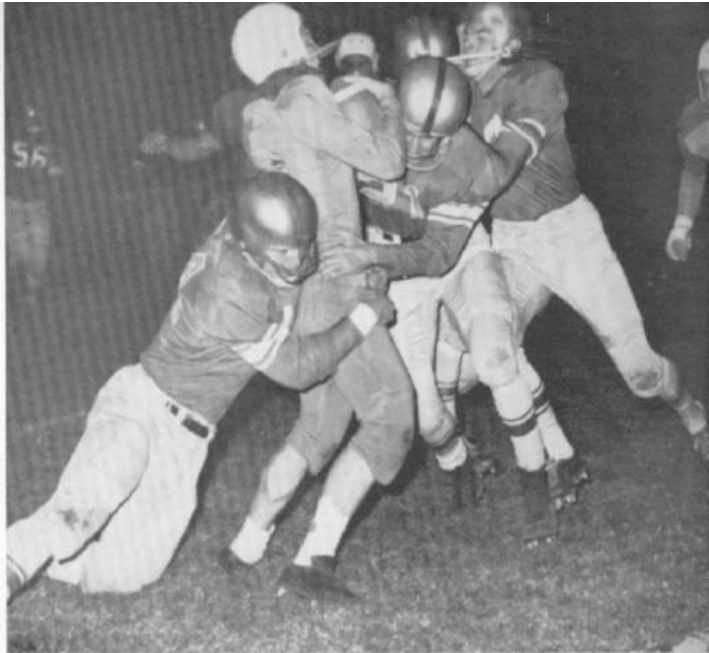

Buzz Brannon ran head on into a "Bear" gathering. It took four of them to bring him down this time. Brannon played a fine ball game and picked up quite a few yards.



Bobby "Killer" Miller flies for another first down against the State Teachers "Bears" during the Homecoming game. It took three of them to upend Killer this time. He lead a very lively Tiger Team to a 27-20 win at A. U. Williams Field.

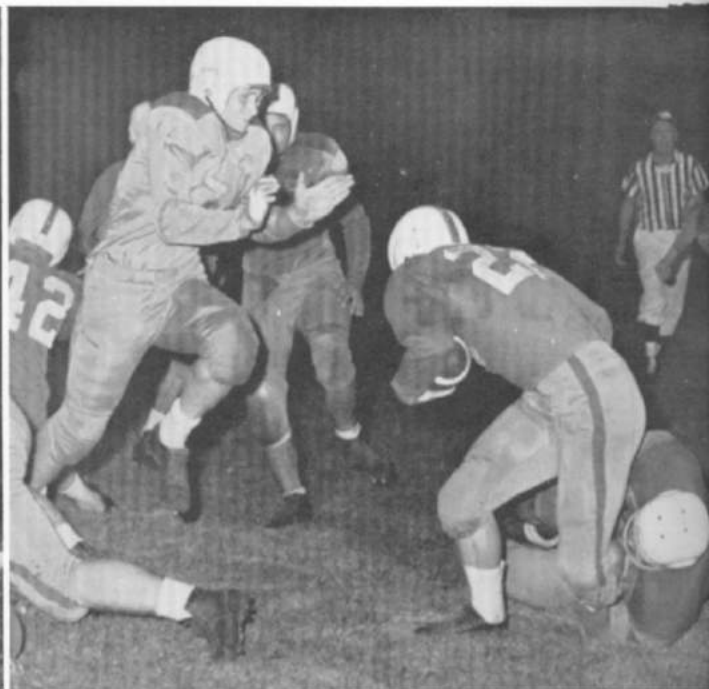

Dale Dabbs, Curtis Merrell, and Tom Benberg close in to help Big Fletcher Stovall bring down a College of the Ozarks back. The Tigers moved on to a surprise everybody with a 7-7 tie with Ozarks.

## THE TIGER TEAM IN ACTION



Front row: Brake, Harrison, Merrell, Wiggins, Dabbs, Wilfong, MacFadyen, McElmurry, Riley, Bone, Montgomery. Second row: Johnson, Manager; Powell, Hilton, Sims, Byrd, Massey, Thomas, Ready, Venable, Fitzgerald, Price, Coach Vining.

**O  
U  
A  
C  
H  
I  
T  
A**

**TIGERS**



HAROLD JOHNSON  
*Trainer and Manager*

ARKANSAS  
A.A.U.  
CHAMPIONS  
  
ARKANSAS  
REPRESENTATIVE  
TO  
NATIONAL  
A.A.U.  
TOURNAMENT  
AT  
DENVER, COLORADO



MAX McELMURRY  
Senior—Guard  
Four Varsity Letters  
Second Team—ALL A.I.C.

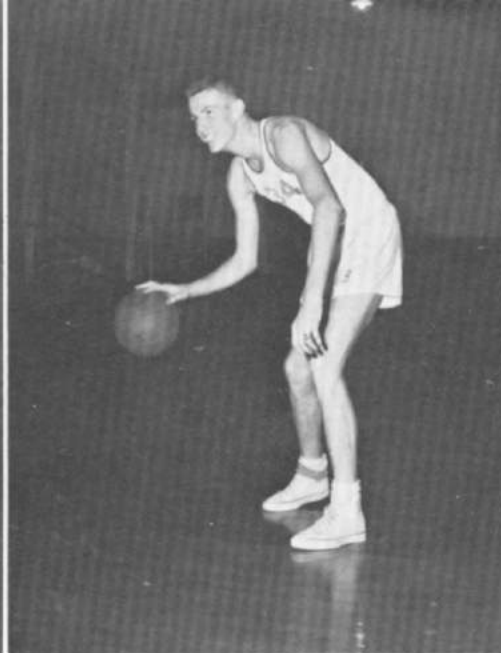

ALAN THOMAS  
Junior—Center  
Three Varsity Letters  
ALL A.A.U.—Third Team  
ALL A.I.C.

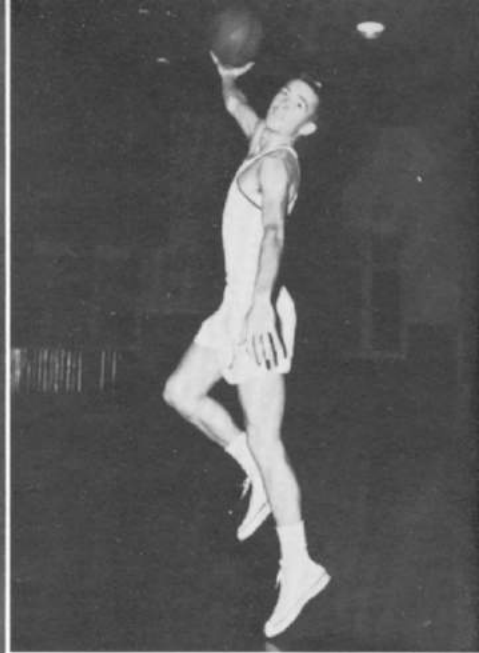

GAYLE BONE  
Senior—Forward  
Four Varsity Letters  
ALL STATE—ALL A.A.U.  
ALL A.I.C.

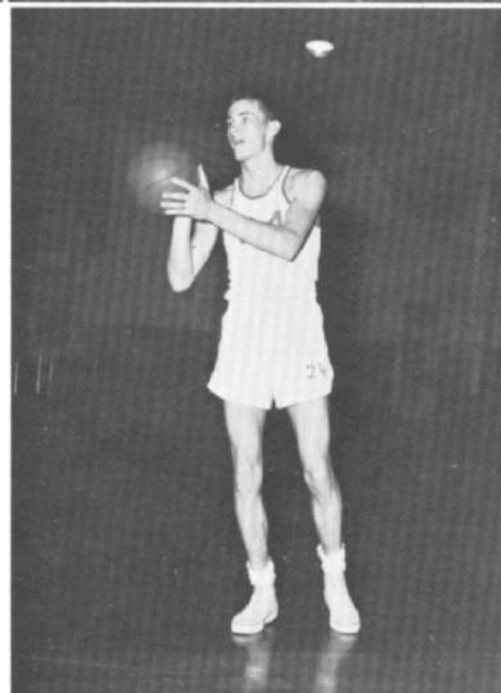

KEN HILTON  
Junior—Forward  
One Varsity Letter



MARVIN VENABLE  
Freshman—Forward  
One Varsity Letter

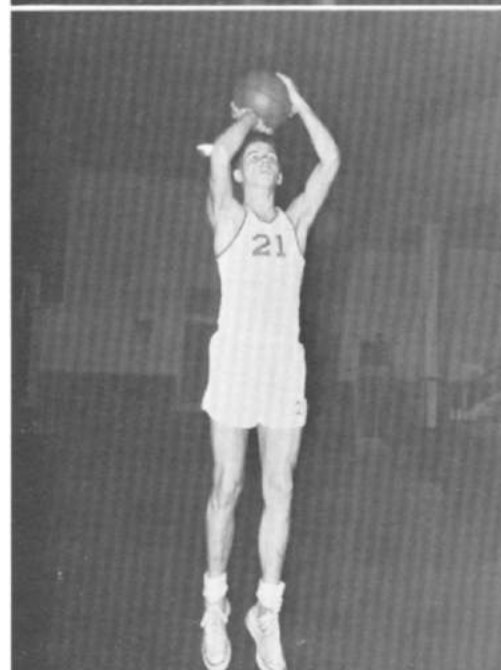





JOHNNY WILFONG  
Junior—Forward  
Two Varsity Letters

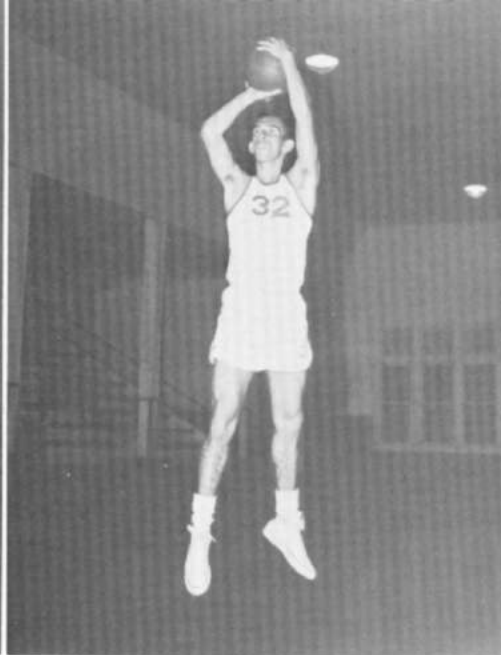

FRANK WIGGINS  
Freshman—Guard  
One Varsity Letter

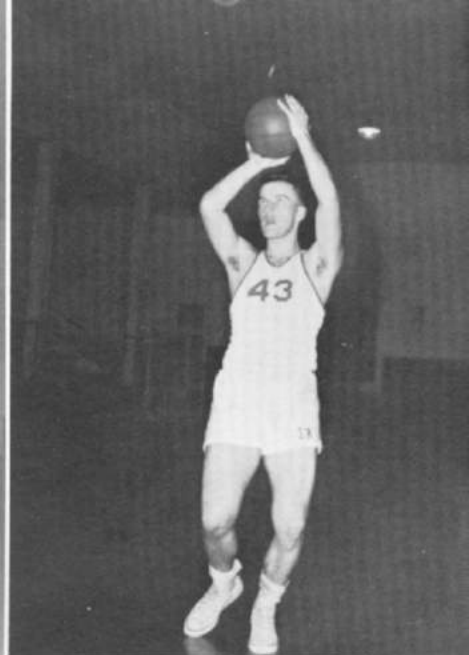

JAMES MacFADYEN  
Freshman—Guard  
One Varsity Letter

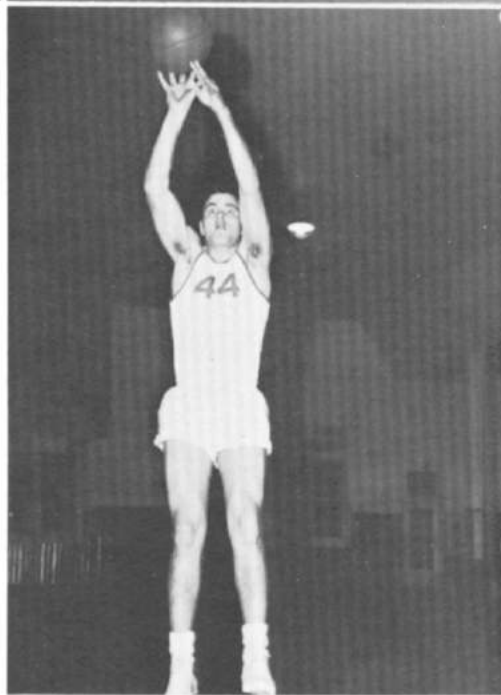

PAUL FITZGERALD  
Junior—Forward  
Three Varsity Letters

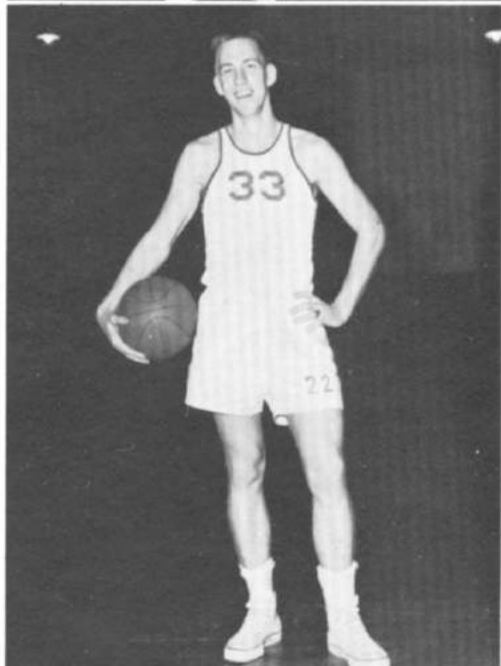

JACK HARRISON  
Sophomore—Guard  
One Varsity Letter



CURTIS MERRELL  
Senior—Guard  
Three Varsity Letters

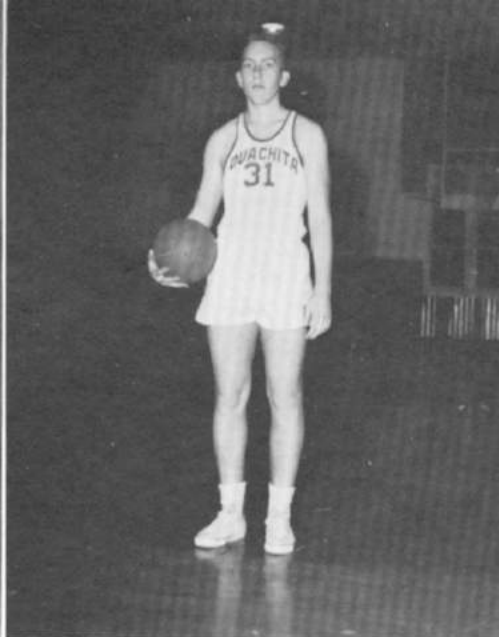

BILL SIMS  
Freshman—Guard  
One Year Squadman

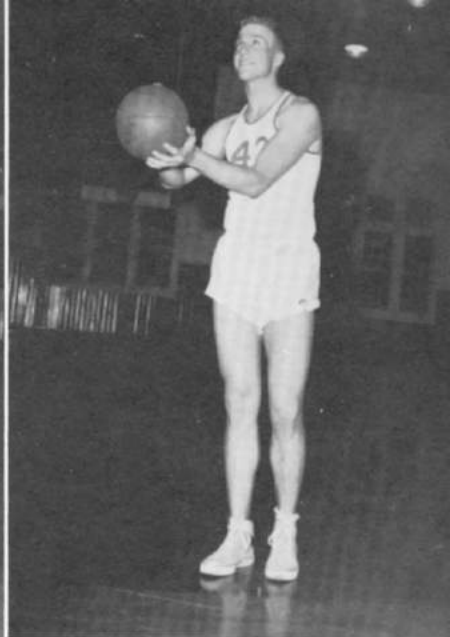

JAMES READY  
Freshman—Center  
One Varsity Letter

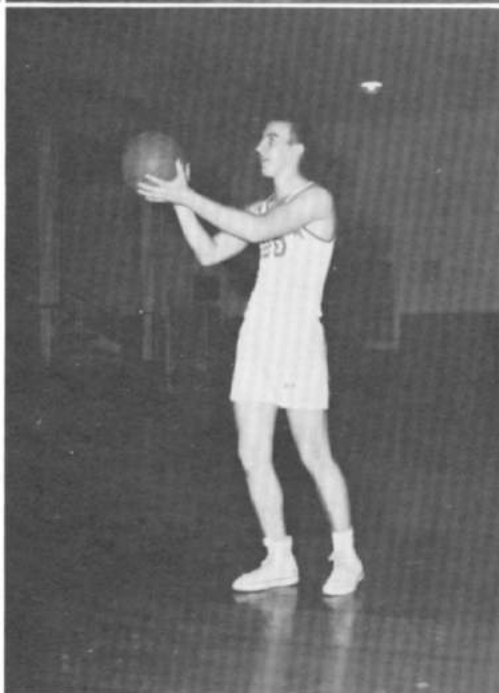

DICK POWELL  
Freshman—Guard  
One Year Squadman

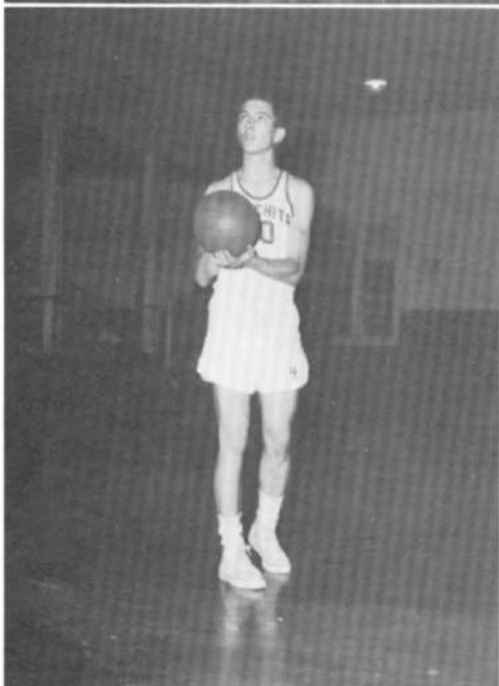

JIM BYRD  
Sophomore—Forward  
Two Year Squadman

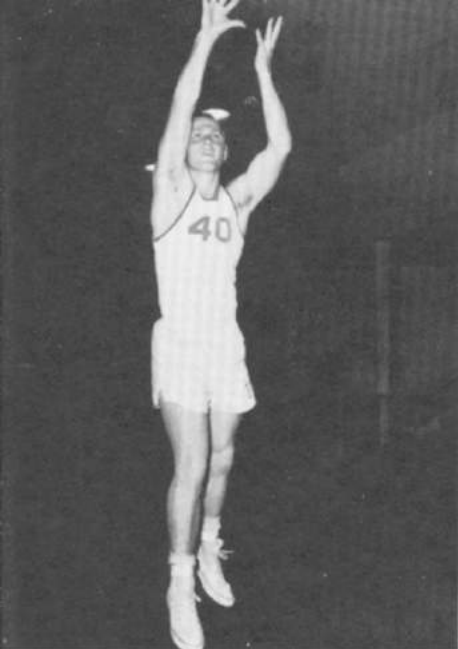

DALE DABBS  
Sophomore—Guard  
One Varsity Letter

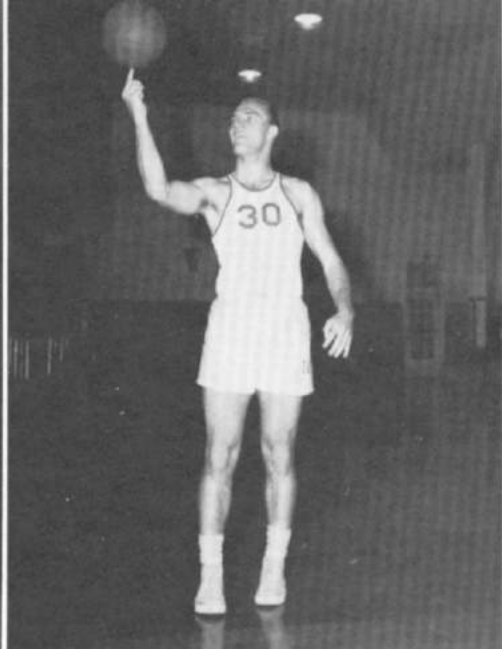

DAVID RAILEY  
Senior—Forward  
Transfer from Furman University.

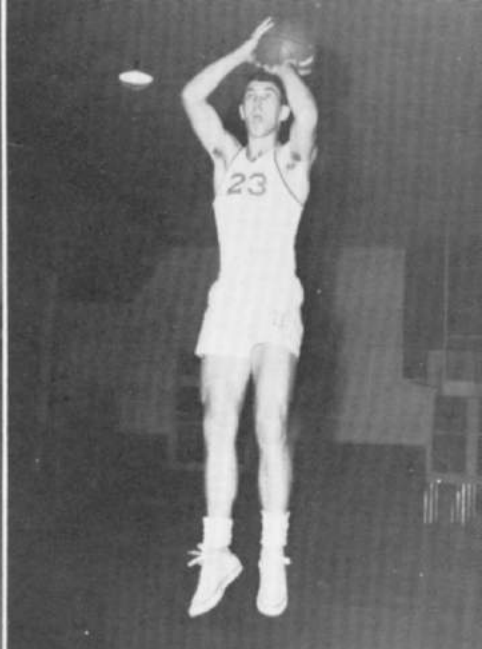

JIM MASSEY  
Sophomore—Center  
Transfer from Arkansas State

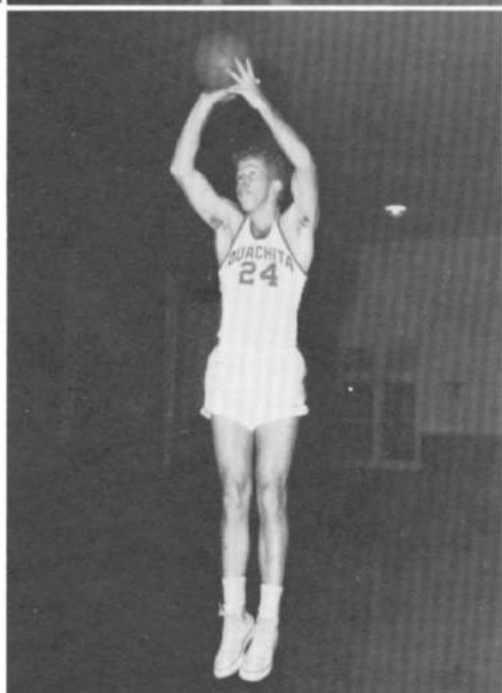

WALTER BRAKE  
Senior—Forward  
One Year Squadman

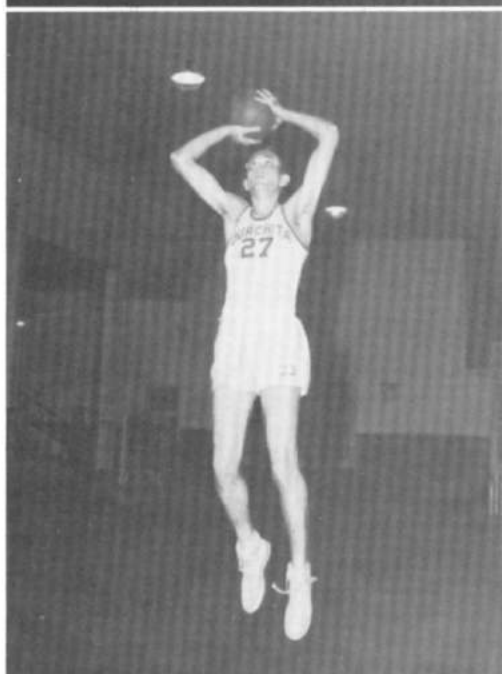

ROGER PRICE  
Freshman—Forward  
One Year Squadman

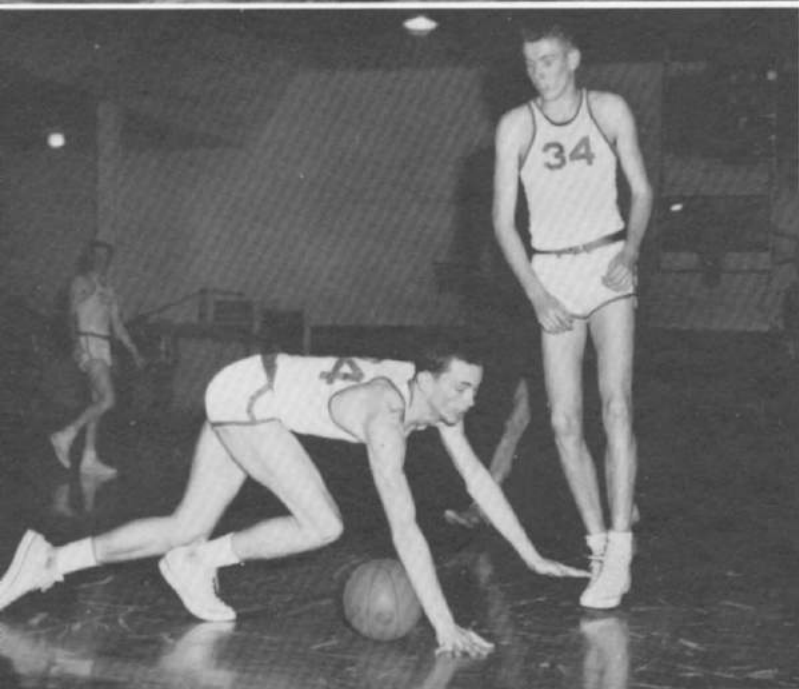
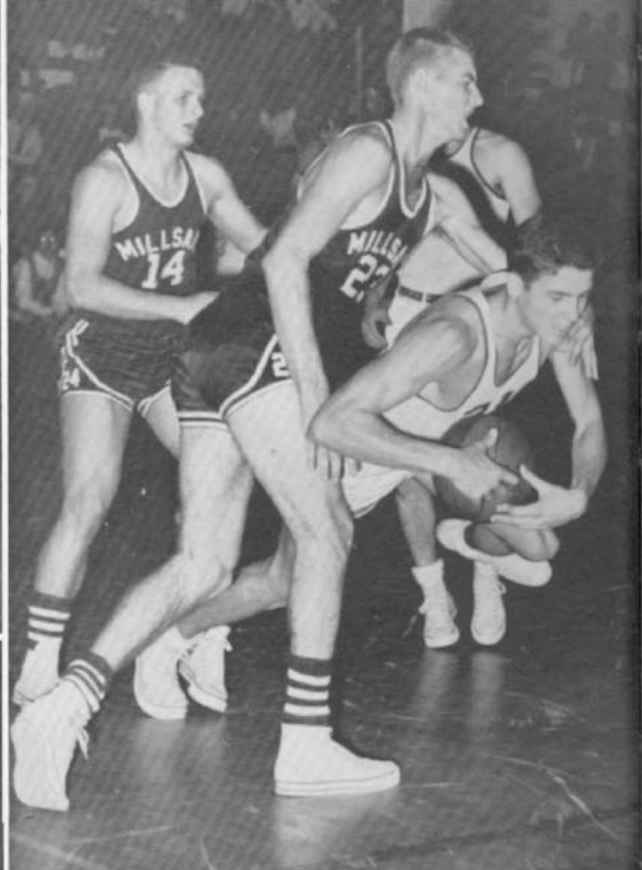

## THE TIGERS IN ACTION

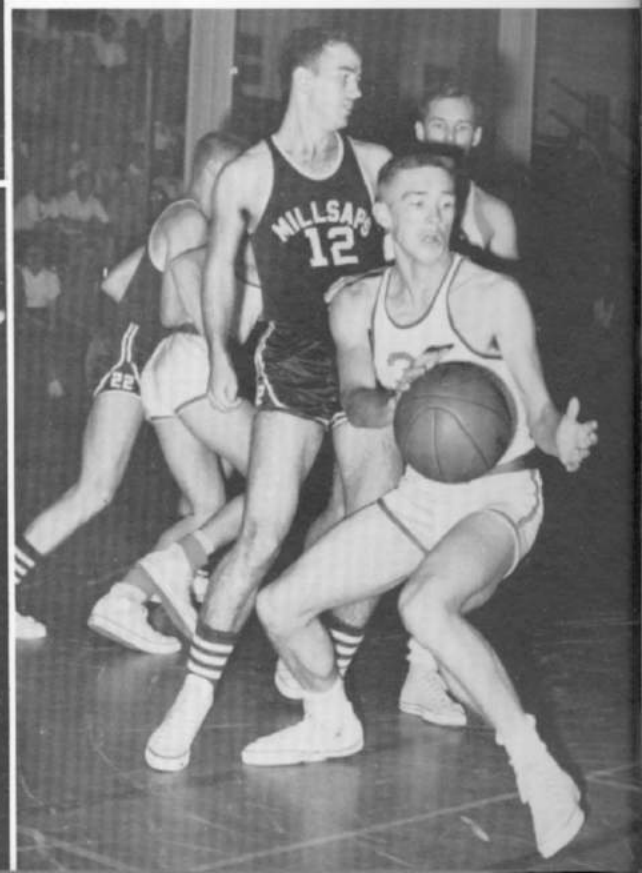
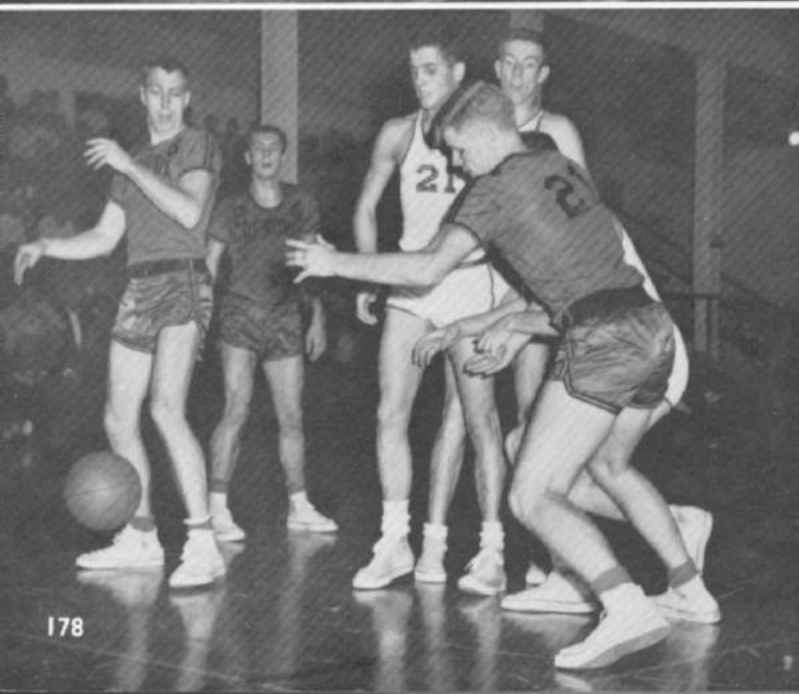



## THE ACTION



And the reason for all the sweat and strain,  
Our Mighty Tiger—Symbol of Ouachita Spirit.



LAMAR WATKINS  
Track and Football Coach

# OUACHITA TIGERETTES



Front row: McCann, Harrison, Kemp, Campbell, Hargett, Gowen, Waymire. Second row: Janice Shepherd, Manager; Wilson, Lawrence, Vest, Jones, Maddox, Smith, Betty Owen, Coach.

COACHES: BILLY GENE GOFF, MISS BETTY OWENS, MISS HAZEL ANN ASHBURN  
 ARKANSAS A.A.U. CHAMPIONS TWO YEARS IN A ROW.

ARKANSAS REPRESENTATIVE AT THE NATIONAL A.A.U. TOURNAMENT AT ST. JOSEPH, MISSOURI

## SEASON RECORD

Won	Lost
12	5

## STATE TOURNAMENT SCORES

Ouachita	.....	43
Camden	.....	32
Ouachita	.....	51
Cabot Lions Club	.....	39
Ouachita	.....	48
Retail Merchants	.....	39

# ALL STATERS



JAMIE MADDOX  
*All State*  
Freshman



MARY LOIS HARGETT  
*All State*  
Freshman



AILEEN KEMP  
*All State*  
Freshman

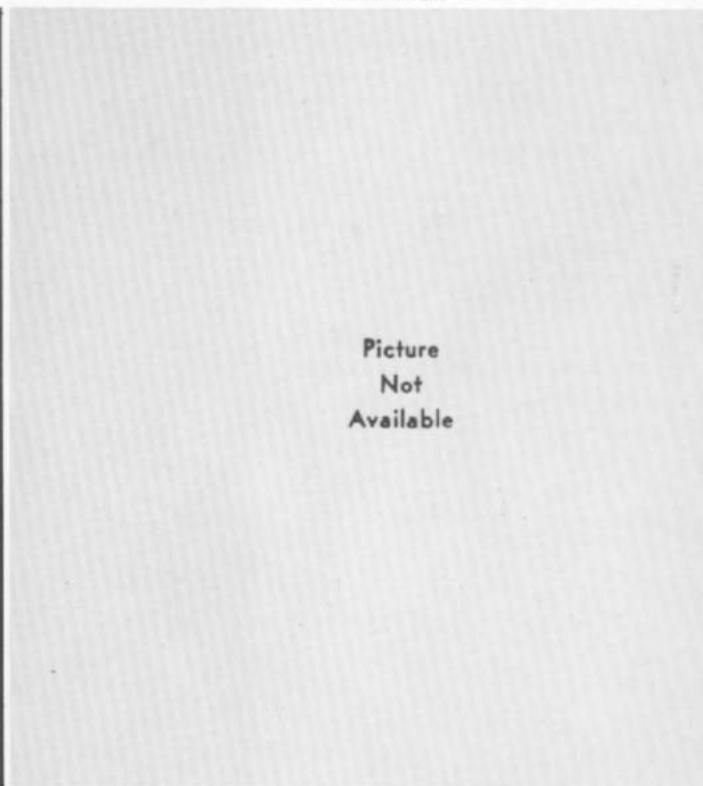

Picture  
Not  
Available

JANE BURROUGHS  
*Second Team All State*  
Junior

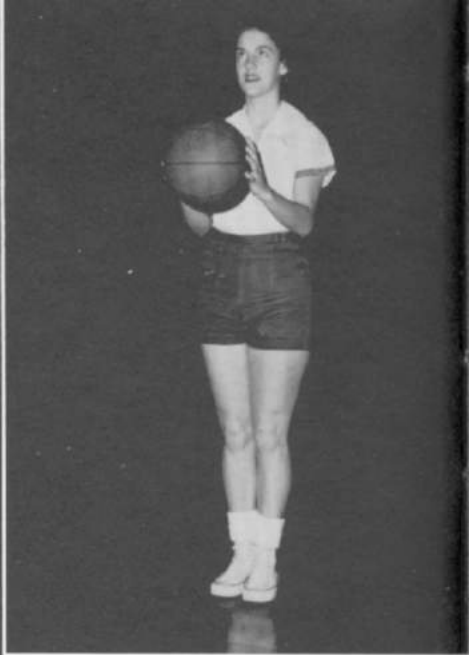
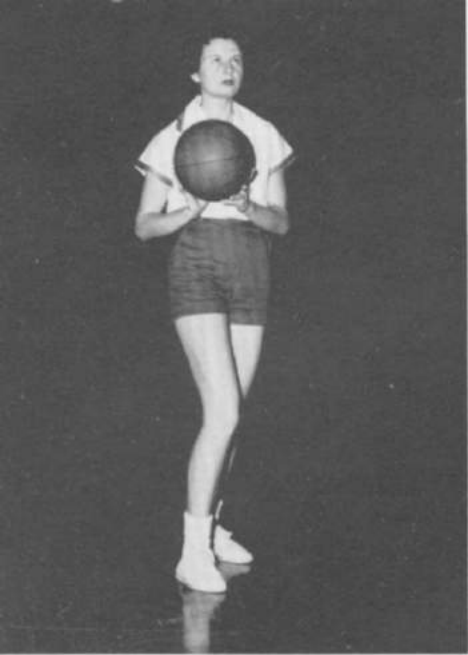

MARILAKE LAWRENCE  
Freshman  
One Year Squadman

CAROLYN SMITH  
Freshman  
One Year Squadman

MARGIE McCANN  
Sophomore  
Two Varsity Letters

SHIRLEY VEST  
Freshman  
One Varsity Letter

CHLOYE GOWEN (Top Right)  
Freshman  
One Year Squadman



Ouachita ..... 35  
Clint Reynolds ..... 59

Ouachita ..... 41  
Camden ..... 30

Ouachita ..... 41  
Arkansas Baptist Nurse's ..... 35

Ouachita ..... 53  
Tech ..... 36

Ouachita ..... 31  
Tech ..... 50

Ouachita ..... 54  
Clint Reynolds ..... 36





LILLIAN JONES  
Sophomore  
One Varsity Letter



GAY CAMPBELL  
Freshman  
One Varsity Letter



BARBARA WAYMIRE  
Freshman  
One Varsity Letter

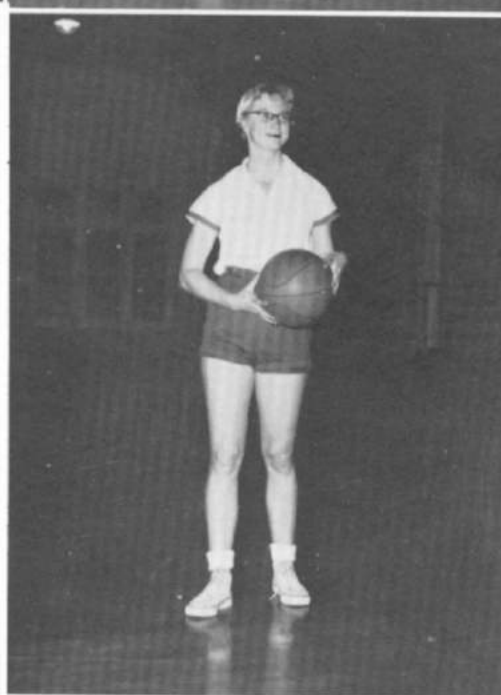

BEEGIE WILSON  
Sophomore  
Two Varsity Letters

Ouachita .....	44
Retail Merchants .....	46
Ouachita .....	35
Texarkana J. C. ....	52
Ouachita .....	39
Camden .....	32
Ouachita .....	35
Retail Merchants .....	54

MARGARET HARRISON  
Junior  
One Varsity Letter



Ouachita .....	39
Arkansas Baptist Nurses .....	32
Ouachita .....	37
Clint Reynolds .....	29





Back row: Taylor, Manager; Leazure, Bancroft, Rowe, Martin, Sellers, Scrimshire, Williams, McMullin, Bloesch. 185



440 RELAY TEAM — Utley, Martin, Brannon, Caldwell.



FRESHMAN RELAY TEAM — Scrimshire, Martin, Petty, Sellers.

MILE RELAY TEAM — Utley, Brannon, Caldwell, Fox.





POLE VAULTERS

Bill Hankins  
Lewis Sims

Marshall Rowe  
Jerry Leazure  
Roy Bancroft  
SHOT PUT  
DISCUS





Paul Mack Hardage, Richard Walls, Howard Massey, Ralph Williams, Wayne Smith, Coach Joe Douthitt, Jack Nowlin, Bill Crawley.



WAYNE SMITH  
Coach

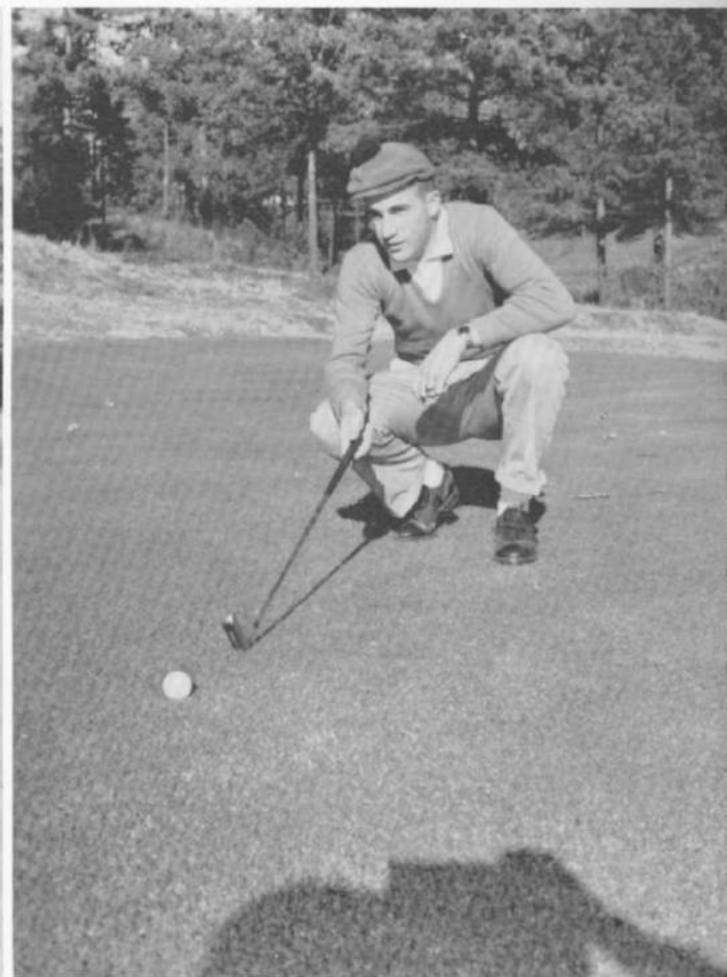

PAUL MACK HARDAGE  
Captain



HOWARD MASSEY

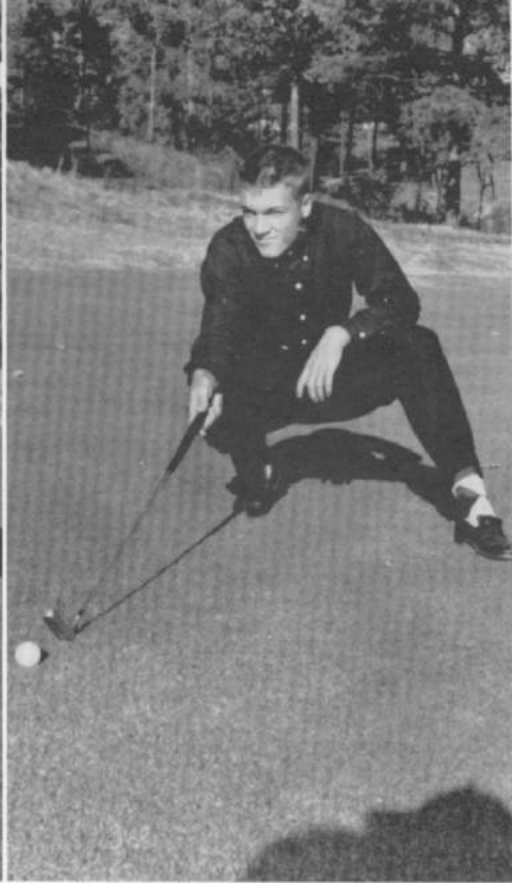

JACK NOWLIN

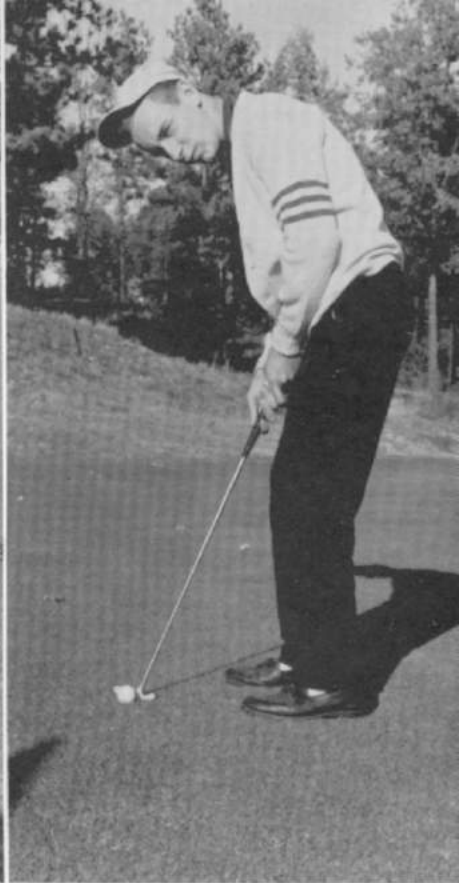

RICHARD WALLS

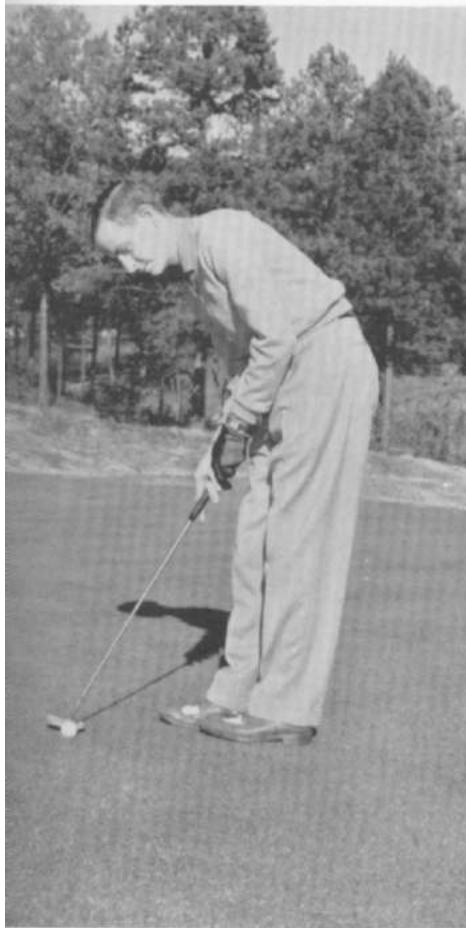

BILL CRAWLEY

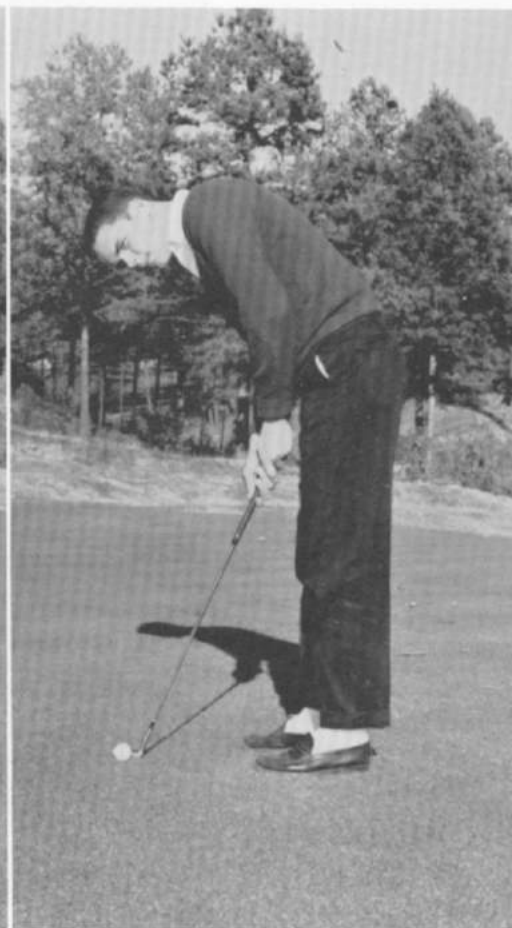

RALPH WILLIAMS

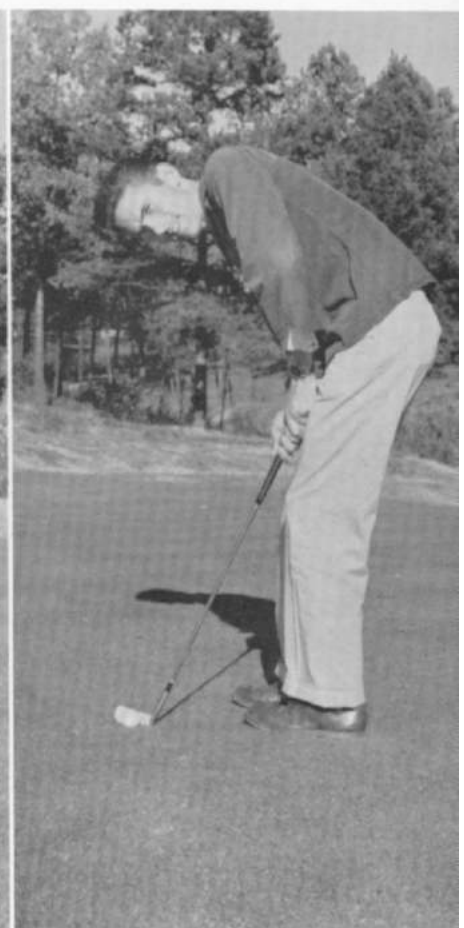

JOE DOUTHITT

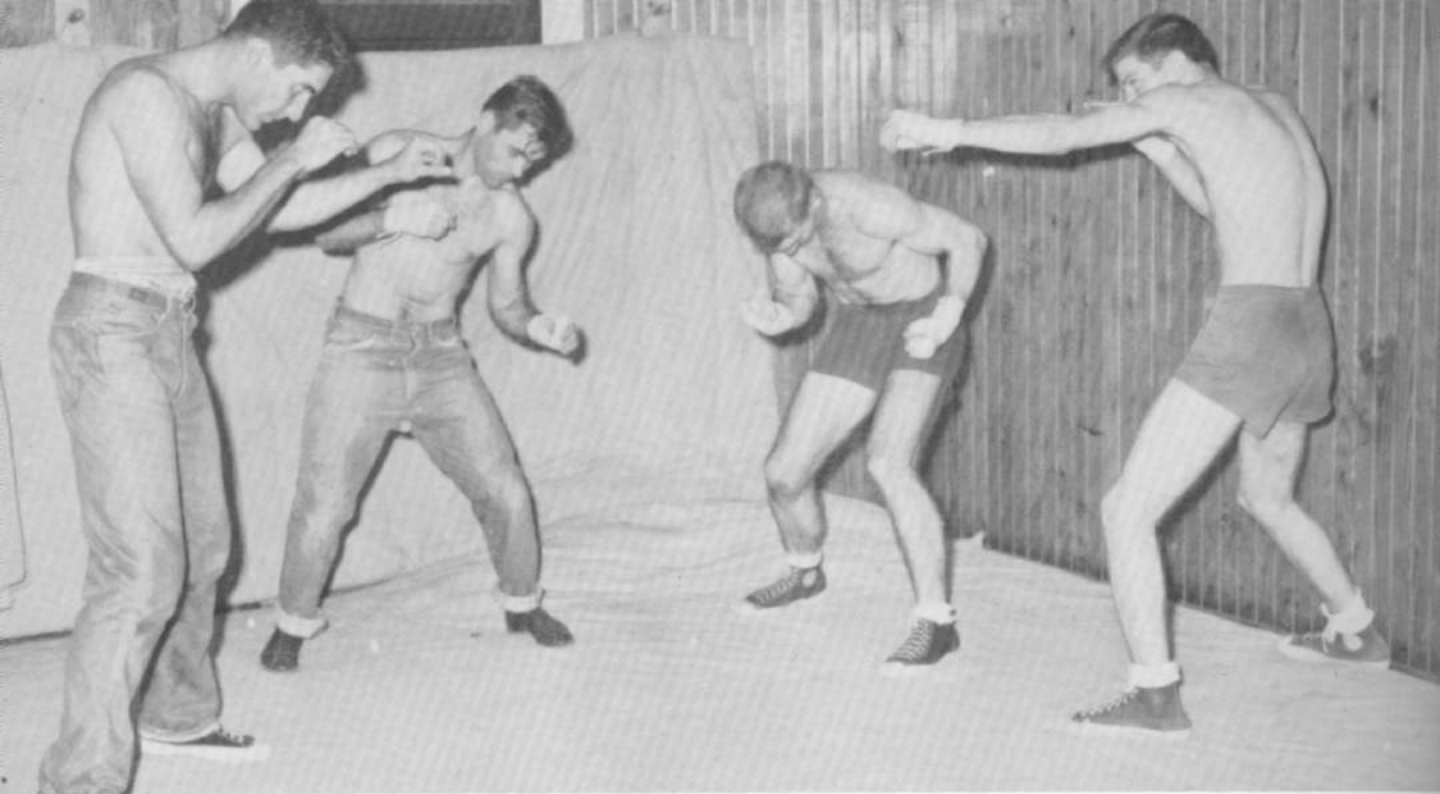

Paul Caldwell, Horace Duke, Denny Bray, and Johnny Patterson work out at the beginning of the season. Caldwell suffered a broken nose and was forced out of action later in the year. Patterson was also injured in the campaign.



**HENRY HARRISON**  
Mid-State 147 lbs. open champion  
Coach



**BOB DUGGAR**  
Light-Heavyweight Mid-State  
Champion





HORACE DUKE

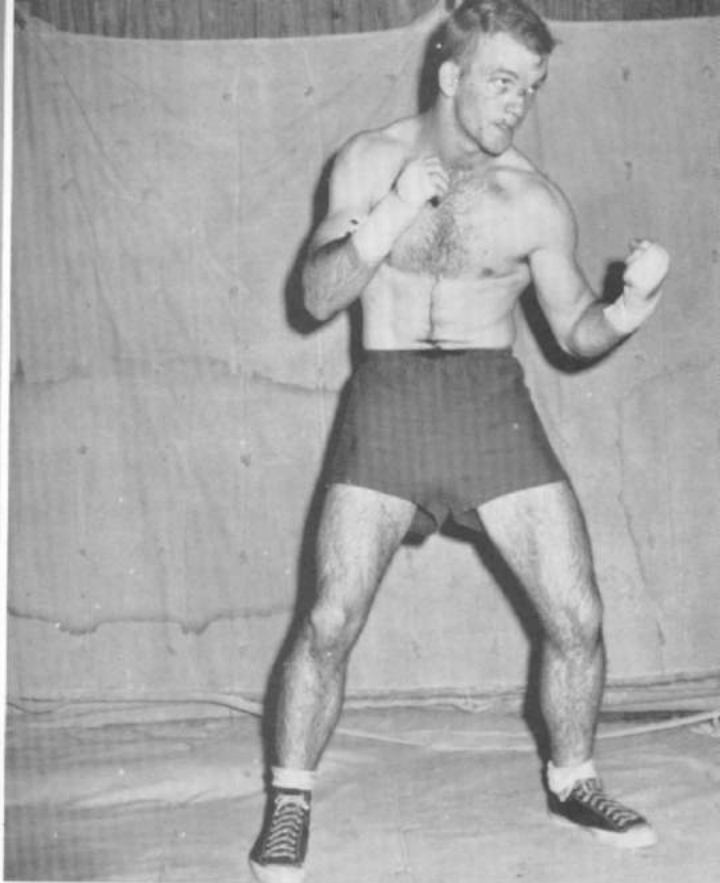

DENNY BRAY  
Mid-state Champ and Runner-up in Mid-South

CHARLES SLAYTON  
Arkansas A.A.U. Champion of the  
Heavyweights  
Won 6, five by knockouts and lost one.  
(Picture Not Available)



Caldwell and Duggar spar a little

CHARLES SLAYTON  
A.A.U. Heavyweight Champion



Front row: Jerry Johnson, Eddie Snider, Eddie McCall, Don Evans, Bobby Miller, Earnie Bailey, Joe Riggs. Second row: Dickie Morris, James Bynum, Mike Turner, Richard Schrader, Frank Scott, Jim Byrd, Herman Sullinger, Coach Rab Rodgers.



Not pictured: Frank Wiggins, James Helderbrand, James McFadyen, Winifred Wright, Tom Buck and Jerry Sparks.



## **FLYING CROWS**

# **INTRAMURAL FOOTBALL CHAMPIONS**

Front row: Claud Rankin, Dickson Rial, Harold Algee, Charles Wright. Second row: Darrell Watkins, Damon Shook, Bobby Miller, Jeff Peckham. Not pictured: Jarrell Rial, Bill Dawson, Richard Stubblefield, Jim Byrd, and Fred Knickerbocker.

Ouachita seeks to provide a well-rounded program of athletics. It is a member of the Arkansas Intercollegiate Conference. It also provides a well-organized program of intramural sports for those who cannot take part in the Ouachita Team Sports. There is for the individual a chance to participate on any one of the nine touch football teams, any one of the 19 basketball teams, any one of the seven track teams, along with the individual sports of tennis, horseshoes, and ping pong. Ouachita is very much in the running for the athletic honors in the state of Arkansas. Many great sports heroes have come from the ranks of the dear old PURPLE and GOLD and each is a symbol of that FIGHTING OUACHITA TEAM SPIRIT.



# HOMECOMING ALUMNI BANQUET



1. Let's Teach Teachers.
2. This is a "sister act."
3. Somebody had a flat.
4. A YWA play.
5. A usual pose.
6. Using the "H and P System."
7. A reception at the BSU Convention.
8. A surprise for Nancy.
9. The Colhecon Christmas Dinner. When did John Paul Join the Colhecon Club?
10. Ouija Board.



1. A wild party.

2. Quit pestering me.

3. What have we here??

4. The form of a tennis player.

5. Janie—working ???

6. Our prexy.

7. Roller skate jamboree.

8. "I'm forever blowing bubbles."

9. "Have you seen my ring ???"

10. Jumbo Jims.

11. Stop! You're killing me!!

12. Melba with her mouth open as usual.

13. Let's have a party.



Standing: Jim Ponder, John W. Gray, Sonny Inman, Bill Halbert, Jim Buckner.  
Kneeling: Linda Ridgeway, Evelyn Robinson, Jo Ann Blancett, Ella Reed Blackmon,  
Joyce Pannell.

# 1957



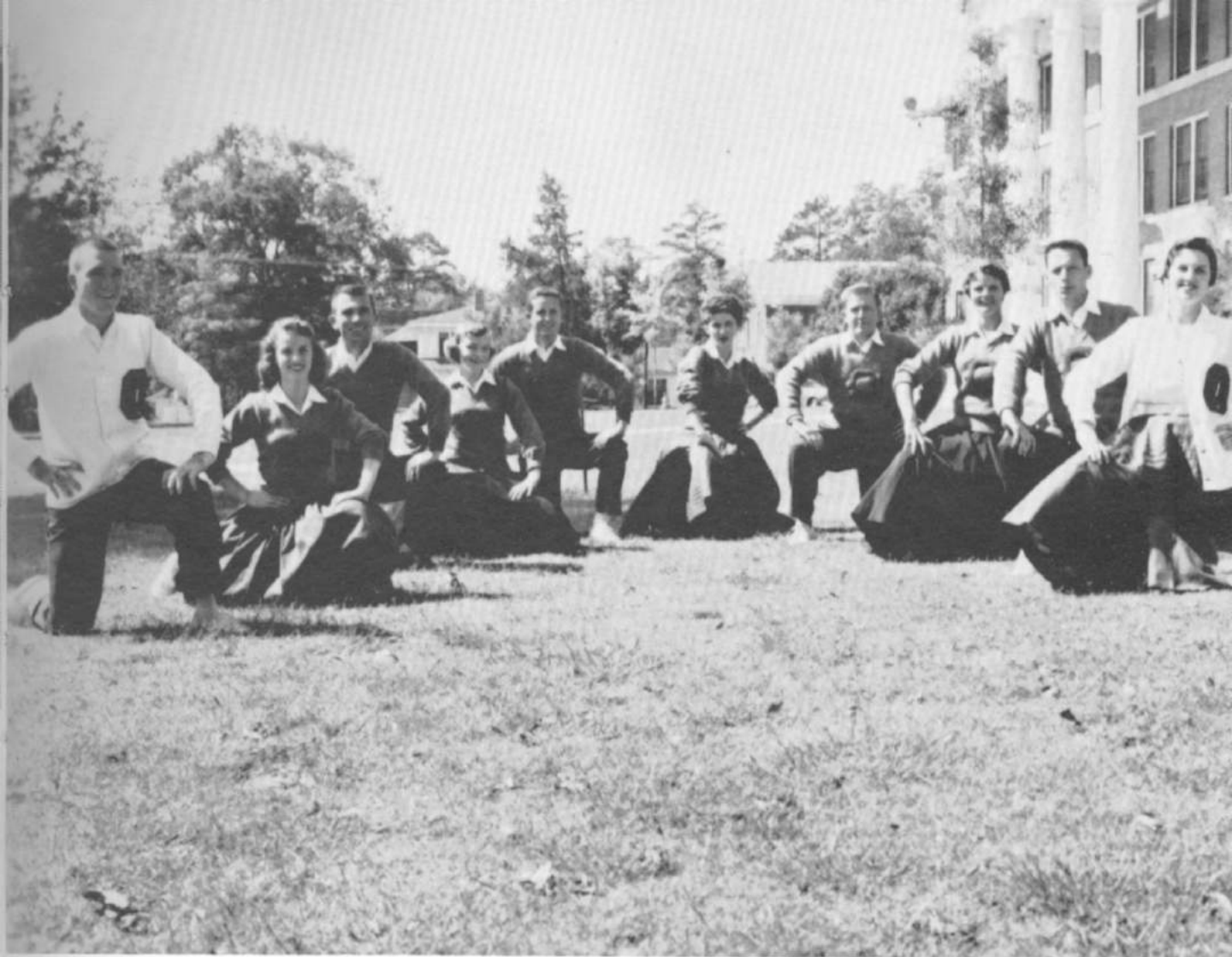

# **CHEERLEADERS**





# ORGANIZATIONS

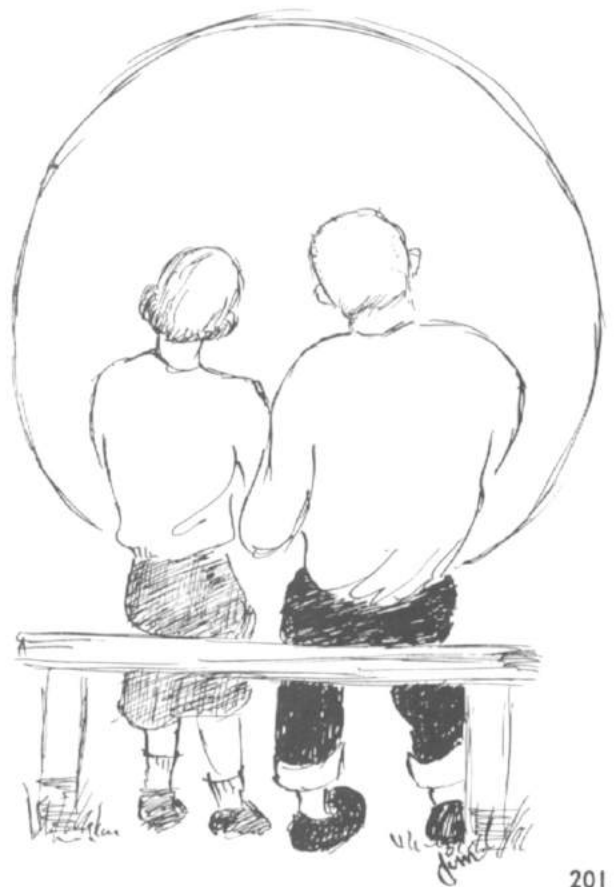



One rarely discovers the true value and meaning of a situation as he immediately enters into that position. Often it is much later that its worthiness is realized. Although we may never fully appreciate what we have gained here, the effects of this school—its students, faculty and its teachings—will have a lasting effect upon our lives.

Upon nearing graduation I find it difficult to think of anything except those events which I expect to make up my future. Some of these occasions I anxiously await, and others not quite so eagerly.

However, not only seniors, but successively graduating juniors, sophomores, and freshmen may be assured of being prepared to cope with the problems of life because of having studied at this college. Too, we all may be certain that friendships created here will be enduring. We will remember unmistakably the impressions that this school has stamped on our lives.

I shall never during the rest of my life find such a wonderful group of people to work for and with as on this campus; therefore, I feel that, although my office will soon be terminated, my responsibilities and obligations to this school are just beginning.

Sincerely,  
JOHN CLEM, *President*  
*Student Association*

# STUDENT SENATE



Freddie Mills  
First Vice President

Chaiho Kim  
Second Vice President

Carolyn Royal  
Secretary

Jerry Stewart  
Treasurer

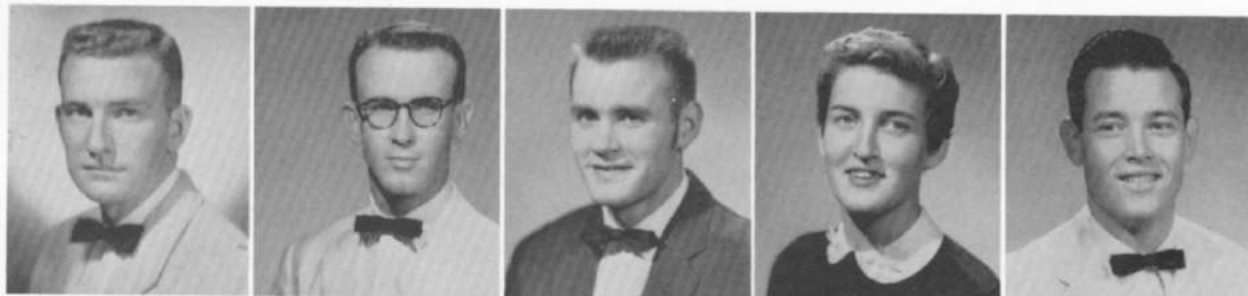

Dennis Dodson  
Senior President

Jerry Leazure  
Senior Senator

Paul Fitzgerald  
Junior President

Jane Burroughs  
Junior Senator

Joe Howerton  
Sophomore President



Bob Graham  
Sophomore Senator

Gene Petty  
Freshman President

Martha Ann Wilson  
Freshman Senator

Jim Berryman  
B. S. U.

Bill Hinds  
Signal

Nancy Lenderman  
Ouachitonian

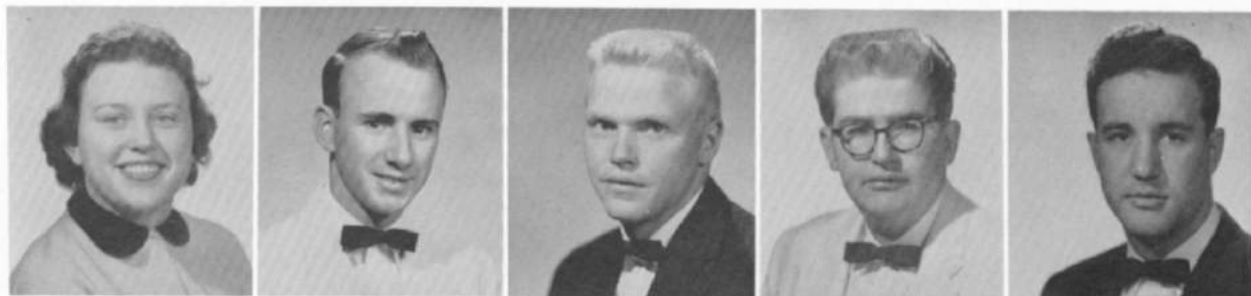

Elma Lee White  
Ouachitonian

Bob Holland  
O. C. Bailey

Jerry Little  
North Dormitory

Doyle Echols  
Conger Hall

Bob Lunsford  
Mansion



Ruth Ann Thomas  
Terral-Moore Hall

Linda Day  
Johnson Hall

Harriet Schuldt  
Cone-Bottoms Hall

Reeda Hardy  
Town

Jack Nowlin  
Town

Mr. Edmondson  
Sponsor

# WOMEN'S STUDENT GOVERNMENT



Raynal Bell  
President



Jane Burroughs  
Vice President



Betty Crowe  
Secretary



Judy Barnes  
Treasurer



Carolyn Royal  
First Floor, Cone-Bottoms



Betty Owen Lawrence  
Second Floor, Cone-Bottoms  
First Semester



Linda Day  
Second Floor, Cone-Bottoms  
Second Semester



Betty Rea Allen  
Third Floor, Cone-Bottoms



Althea Dalton  
First Floor, Johnson



Jan Alexander  
Second Floor, Johnson



Martha Gould  
First Floor, Terral-Moore



Lillie McKnight  
Second Floor, Terral-Moore



# CONGER HALL COUNCIL

<i>President</i>	.....	Dickson Rial
<i>Vice President</i>	.....	Damon Shook
<i>Secretary</i>	.....	Tommy Robertson
<i>Senator</i>	.....	Doyle Echols
<i>Dorm Monitors</i>	.....	Gayle Bone Kenneth Hilton

*Representatives*  
Walter Brake  
Charles Sharp  
Jerry Kirkpatrick



# O. C. BAILEY HALL COUNCIL

*President* ..... Richard Hill  
*Secretary-Treasurer* ..... Aubrey Worrell  
*Senator* ..... Robert Holland  
*Parliamentarian* ..... Paul Summers

*Representatives*  
Richard Lamborn  
Bill Pryor  
Joe Howerton  
Jim Maxwell  
Harris Lloyd





# THE EDITORS



NANCY LENDERMAN

ELMA LEE WHITE



Lillian Blackmon



Jim Byrd



Carolyn Deal



Shirley Golden



Martha Gould



Sally Guthrie



Sharon Harrelson



Robert Holland



Eugene Herndon



Bonnie Hood



Barbara Holt

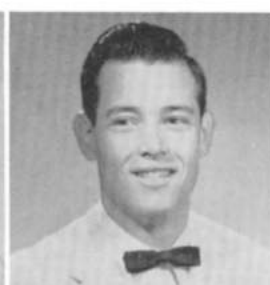

Joe Howerton



Patsy Keller

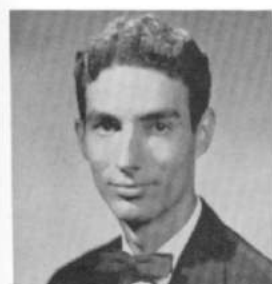

Johnny Jenkins



Aileen Kemp



Lillie McKnight



Jim Maxwell



Jane Middlebrooks



Pat Morrison



Carole Pearson



Pat Pounds



Gerald Schleiff



Elsie Shimaura



Mary Beth Taylor



Jim Wallis



Emily Waymack



Bill Hinds  
Editor

# SIGNAL STAFF



Billy Goff  
Business Manager



Deanna Pittman  
Editorial Assistant



Roy Burrow  
Feature Editor



Johnny Jenkins  
Staff Photographer



Jan Alexander



Joe Dempsey



Sally Guthrie



Carolyn Henry



Patricia Holliday



Bonnie Hood



Martha Quattlebaum



Valinda Whittle

**R  
I  
P  
P  
L  
E  
S**



Raynal Bell  
*Editor*



Joye Kersh  
*Associate Editor*

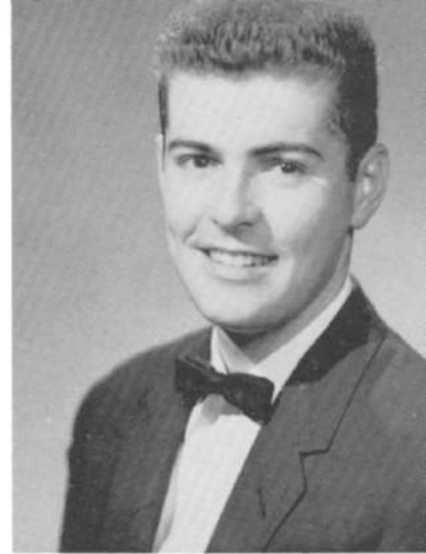

Jim Maxwell  
*Art Editor*  
*Short Story Editor*



Margie Witherington  
*Poetry Editor*



Ray Lawrence  
*Essay Editor*





# **ACADEMIC ORGANIZATIONS**



Betty Rea Allen  
Ella Reed  
Blackmon  
Roy Burrows



Faith Evans  
Jackie Howell  
Carolyn Jordan



Lynn Nunnally      Jo Pendergrast      Mary Nell Robinson      Reuben Setliff      Gail Taylor

Miss Erma Simmons  
Miss Fay Holiman  
Miss Faye Wellborn

# Σ Τ Δ

Mrs. Martha V. Black  
Mrs. Katherine Wilson  
Mr. Dennis Holt

Nancy Lawrence  
*President*  
Margie Witherington  
*Vice President*



Polly Compton  
*Treasurer*  
Raynal Bell  
*Ripples Editor*

Dr. W. C. Doster  
*Sponsor*



Elma Lee White  
*Secretary*

# SIGMA TAU DELTA

PROMOTING:  
Scholarship  
Creative Writing  
Continued Interest  
in Literature



John Clem  
*President*



Ken Brewer  
*First Vice President*



Bill Eason  
*Second Vice President*



Bill Pryor  
*Reporter*

**M**



Bill Blake

**A**



Harris Lloyd

**T**



Alan Thomas

**H**

## HONOR



Miss Kathryn Jones



Dr. D. W. Seward

## SOCIETY



# OMEGA ALPHA CHI



Dr. E. A. Provine  
Sponsor



Dr. C. W. McCarty  
Sponsor



First Semester  
Second Semester

Benny Hipp  
President

Billy Eason  
Vice President  
Program Chairman

Harris Lloyd  
Secretary-Treasurer

Jerry Stewart  
Program Chairman  
Vice President

Charles Whitlow  
Reporter

Members not  
Pictured:  
James Harrell  
James Mayhan



First Semester  
Second Semester

Jerry Little  
Sgt.-at-Arms

Jerry Leazure  
President

Mike Cowart  
Secretary-Treasurer

Bill Blake  
Sgt.-at-Arms

Phil Snodgrass  
Reporter



Mary Ida Adams

Edwina Beasley

Lillian Blackmon

Jimmy Clark

Don Dawley

Joan Rae Dodd



Paul Fitzgerald

Pat Holliday

Frank Horton

Herbert Jennison

Jim Jimerson

Sidney Kennedy

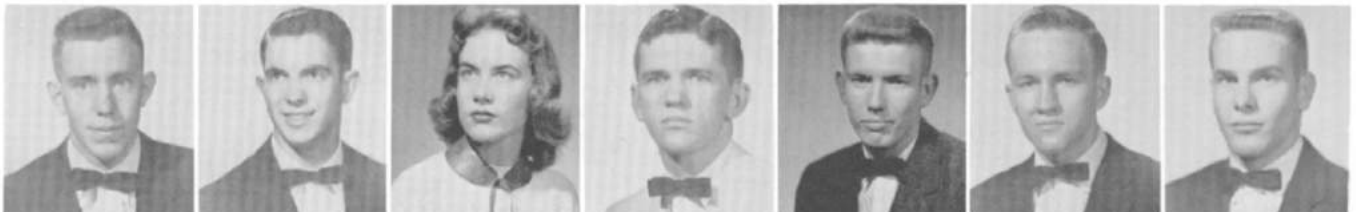

Carl Nash

Gene Petty

Kay Rodgers

William Smith

Alan Thomas

Leon Ward

John David Whitlow



Reeda Hardy  
President



Mrs. Gene Rudolph  
Sponsor



Shirley Tipton  
Vice President



Elma Lee White  
Secretary



Bill Bullington  
Treasurer



Doyle Echols  
Reporter

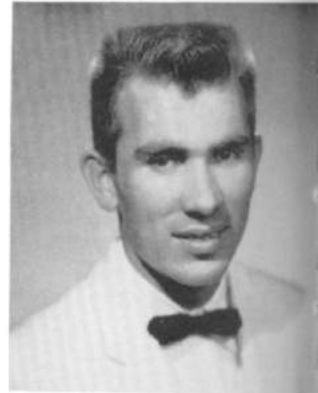

John Wiley Gray  
Social Chairman



Jim Berryman



John Bruce Keith



Shelby Funk



Bob Graham  
216

# ALPHA PSI OMEGA



Ella Reed Blackmon

# PERSHING RIFLES



The newest organization on the Ouachita campus is Company N, 7th Regiment, of the National Military Organization, Pershing Rifles.

Shown above are the officers and members of this company. Lt. Col. James K. Brewer is the Company Commander. Captain William L. Hinds is the Executive Officer. Captain Donald J. Richey is the Public Information Officer. Major Charles R. Edwards is Chaplain. Other officers are: Lt. Col. Freddie J. Mills, Master Sgt. Bill N. Blake, SFC Lilburn W. Carlisle, 1st Sgt. Kenneth R. Hilton, and 1st Sgt. Eugene K. Herndon.

Members are: Roy Bancroft, James Byrd, Bill Halbert, Roger Honeycutt, Franklin N. Horton, Harold D. Johnson, Norton A. Pope, Gilbert S. Rainey, Marshall O. Rowe, Jack L. Royal, William H. Smith, Clayton D. Vandenberg, Roy S. Woods, Jr., Clarence J. Little, Jerry R. Stewart, Charles D. Bray, Jim Buckner, Richard Estes, Eldon Good, Clarence Hamilton, James Heldebrand, Rodney Jones, Earl Jones, Harris Lloyd, Howard Massey, Lloyd Meeks, William Moffatt, Warren Mullins, Gene Petty, Dick Powell, Frank Runyan, Phillip Snodgrass, Mike Turner, Marvin Venable, and George Wells.

Pershing Rifles is a national military organization for students in basic course military science. Their officers come from the advanced course, but all active members must be in either first or second year of military science. Membership is limited to those who are in the upper part of their military class and who have high grade averages.

# J. R. GRANT CHAPTER

FIRST SEMESTER

SECOND SEMESTER



Betty Rea Allen  
President



Phyllis Anderson



Darla Sue Bayless



Barbara Beard



Patsy Keller  
President



Glenda Craft  
First Vice President



Pat Blasingame



Walter Brake



Peggy Caldwell



Billy Holmes  
First Vice President



Ella Reed Blackmon  
Second Vice President



Ann Compton



Nell Davis



Winona Frady



Bendette Johnston  
Second Vice President



Ruthelene Williams  
Secretary



Reeda Hardy



Joe Howerton



Wilma Long



Carolyn Deal  
Secretary



James Moseley  
Treasurer



Kay Rodgers



Carolyn Royal



Dodie Shuffield



Janet Larson  
Reporter



Dr. Horace Nelson  
Sponsor



Elma Lee White



Lou Nell Willis

Members not pictured:

Jack Barnes  
Truett Murphy  
Pat Norman  
Jimmy Patterson



Adalberto Riusech  
Treasurer

# COLHECON



Hattie Reed  
President



Janet Larson  
Vice President



Harriet Scholdt  
Secretary



Maryhal Olsson  
Treasurer



Betty Ferguson  
Reporter



Barbara Holt  
Historian



Mary Ida Adams



Phyllis Anderson

# CLUB



Gloria Billiot



Jo Ann Blancett



Joy Gray



Jackie Hall



Jo Harris



Ann Harrison



Mary Lois Hutto



Bendette Johnston



Deanna Jones



Patsy Keller



Marilake Lawrence



Jamie Maddox



Doris Moody



Melba McCullar



Laura Partain



Mary Beth Routon



Mary Ellen Spencer



Ruth Ann Thomas



Emily Waymack



Denny Bray



H. B. Butcher



Charles Byrd



Thurston Fox



Billy Goff



Margie McCann



Eugene Montgomery



R. C. Lowry  
Program Chairman



Vernon Brannon  
Treasurer



Walter Brake  
Reporter



Betty Harder  
Secretary



Wayne Williams  
Vice President



Hazel Ashburn  
Sponsor

# P. E. CLUB

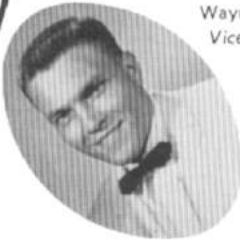

Curtis Merrill  
President



Bill Vining  
Sponsor



C. D. Cheatham  
Social Chairman



Bill Sims



Carolyn Smith



Bobby Frank Taylor



Franklin Taylor



Ray Utley



Beegie Wilson

# M. E. N. C.



Joye Kersh  
President

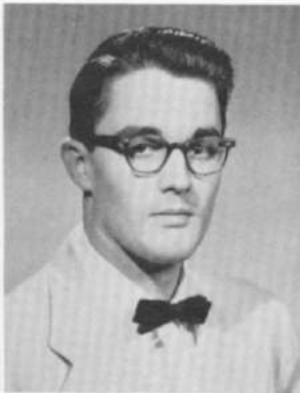

Robert Hall  
Vice President



Martha Harris  
Secretary



Mr. James T. Luck  
Faculty Sponsor



Betty Ann Holloway  
Treasurer



Pat Vaughn  
Social Chairman



Sue Plumlee  
Bulletin Board Chairman



Judy Barnes



Gene Boone



James Burlison



Jerry Carter

Not pictured: John Paul  
Archer, Reporter; Jo  
Harris, Lynn Sneed,  
Theresa Henthorne,  
Carolyn Southerland.



Darlene Condren



Nona Johnson



Dennis Keath



Rusty Peterson



Lissy Witherington

# ALPHA CHI



Kenneth Brewer  
President



John Mason Clem  
Vice President



Pat Bland Clem  
Treasurer

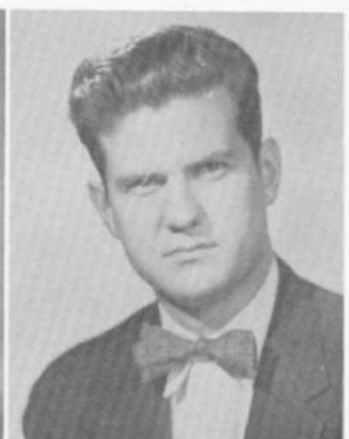

Ralph Kirkman  
Sponsor



Darla Sue Bayless



Jim Berryman



Rosemary Casey



Betty Crowe



Donald Culp



Benny Hipp



Barbara Holt



Carolyn Jordan

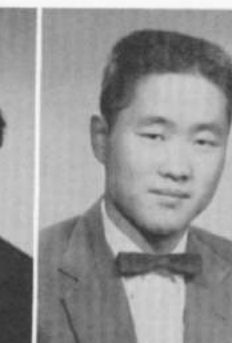

Chaiho Kim



Everett Long



Jo Pendergrast



Willard Plunk



Gerald Presley



Donald Quance



Mary Nell Robinson



Harriet Schuldt

Members Not Pictured: Jacquelyn Fae Howell, Lynn Nunnally, Dennis Keath, Margaret Harrison, Janet Larson, Edwina Beasley, Winona Frady, Marie Richardson, Shirley Henderson, Richard Hill, Bill Hinds.





1. I bet it's good, Harold.

2. Are you tired, Tip?

3. Button your shirt, Buzz!

4. The innocent face of a bride.

5. The mascot of the Mansion.

6. The Three Stooges.

7. Bashful or cold, Tommy?

8. Nine women and only one man in town.

9. Don't look so disgusted, Patsy.

10. Who's the girl, Dick?

11. Smile sweetly, Ann.

12. Margie — talking again.

13. A good salesman always wears his wares.

14. We don't believe it, Charlie.

15. Did Miss Queen pop a funny, Irene?



# RELIGIOUS ORGANIZATIONS



# MINISTERIAL



Harold  
Algee

Joe Dale  
Amis

Kenneth  
Anthony

Scotty  
Bachus

Ernest E.  
Banton

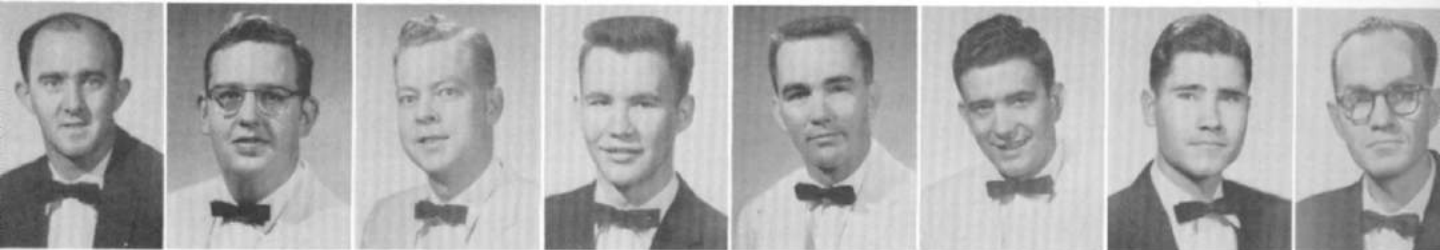

Marion  
Berry

Jim  
Berryman

Dee  
Birdwell

Benny  
Bledsoe

Perry  
Blount

Ben C.  
Bogard

Thurman  
Braughton

Lamar  
Brown



Ken  
Burling

Forrest  
Bynum

Jim  
Byrd

James  
Byrum

Billy Jeff  
Campbell

Dwight C.  
Clark

John H.  
Colbert

Theo  
Cook

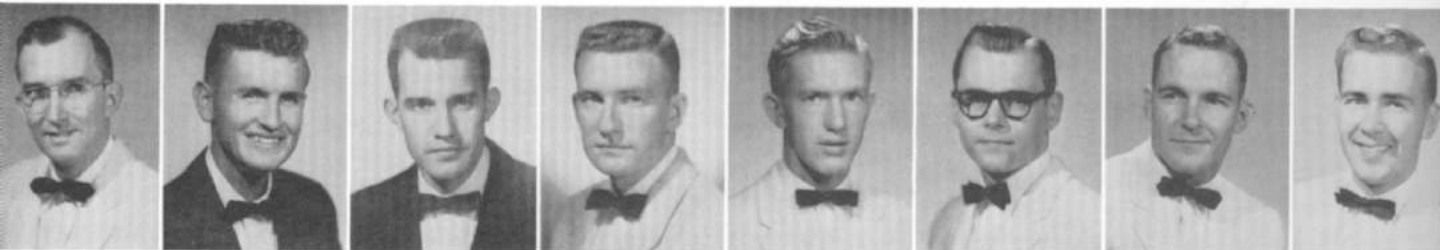

James A.  
Copeland

Gene  
Davis

Tommy  
Dixon

Dennis  
Dodson

Gene  
Dooly

Horace  
Duke

Charles R.  
Edwards

Charles  
Eford



Edward  
Elrod

George  
Fletcher

David  
Gannaway

Richard W.  
Garner

Bob  
Graham

Harold  
Green

Tommy  
Harris

Darrel  
Heath



Jimmy  
Heath

John  
Heffley

Glen  
Hicks

Milburn  
Hill

Bill  
Hinds

Laddie  
Hixon

Robert  
Holland

Dennis  
Keath

# ASSOCIATION



Archie  
Lawrence

Bob  
Lunsford

David  
McCrary

Roger  
McElroy



George  
Maeda

Jesse  
Matlock

Jim  
Maxwell

Bobby  
Meggs

Freddie  
Mills

Jerry  
Mize

Don  
Nall

Carl  
Nash



George  
O'Neil

Gerald  
Perry

Emmett  
Pipkins

Willard  
Plunk

Staton  
Posey

Gerald  
Presley

David  
Railey

David  
Ray

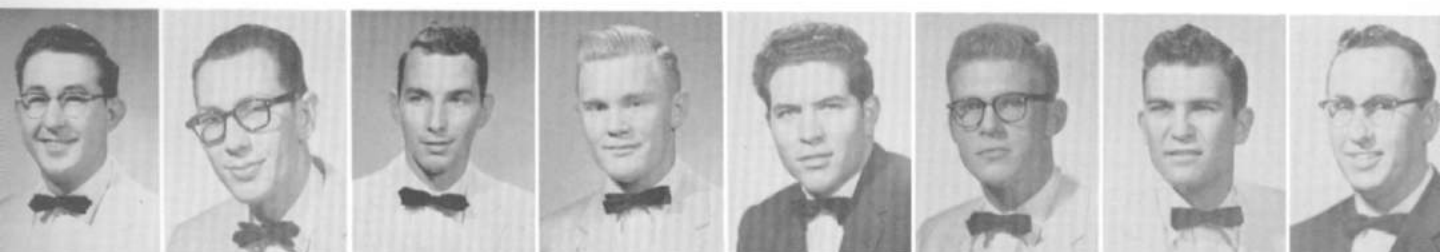

Dickson  
Rial

Tommy  
Robertson

George  
Robinson

James  
Ryan

Earl  
Sellers

Sonny  
Setliff

Damon  
Shook

Roy  
Simpson



Joe  
Stewart

Eugene  
Surman

Gerald  
Taylor

Ray  
Tucker

Mike  
Turner

Jim  
Wallis

George  
Watanabe

Derrel  
Watkins



Eugene  
Weatherly

Kenneth  
Wheeler

R. V.  
Wilson

Ross  
Williams

Wesley  
Womack

James  
Wood

Charles  
Wright

Harold  
Yeager

# LIFE SERVICE BAND



Bill Bullington, First Semester President; Carolyn Graham, First Semester Secretary; Raymell Pound, First Semester Treasurer; Gwen Hamilton, First Semester Pianist; Dickson Rial, First Semester Program Chairman; Thurman Braughton, Revival Chairman; Dwight Clark, First Semester Chorister; Janie Harper, Hospital Visitation; Gerald Schleiff, First Semester Street Service; Glen Earnest, First Semester Sunday Visitation; Darlene Condren, First Semester Reporter; Vernon Kuehn, Radio Chairman, First Semester; Bob Peeler, Second Semester President, Colored School; Ann Reynolds, Second Semester Secretary; Pauline Manees, Second Semester Treasurer; Damon Shook, Second Semester Program Chairman; Joyce Hopper, Revival Chairman; Carl Nash, Second Semester Street Service; David Ray, Second Semester Jail Service; Evelyn Robinson, Second Semester Sunday Visitation; Ben Bledsoe, Second Semester Sunday Visitation; Tommy Harris, First Semester Jail Service, Second Semester Reporter; Charles Sharp, Radio Chairman; Marion Berry; Dee Birdwell; Muriel Blount; Hazel Curtis; Linda Day; Jane Gerrish; Joyce Graham; Joy Gray; Sally Guthrie; Laddie Hixon; Betty Ann Holloway; Mary Lois Hutto; Sally Jewell; Sara Jewell; Wilma Long; Pat McClellan; Jim Maxwell; Jerry Mize; Tena Nutt; Linda Ridgeway; Ramona Stubblefield; Nannette Webb; Elma Lee White; James Wood; Charles Wright; Sylvia Emmons.

Members not pictured: Joe Douthitt; Lawrence Hammond; Richard Lamborn; Sue McSpadden; Clyde Jones, First Semester Vice President; Joe Howerton, First Semester Hospital Visitation; Ronnie Condren, Second Semester Vice President; Martha Ann Wilson, Second Semester Pianist; Homer Moore, Second Semester Chorister; Ruth Boyd; Jackie Hall.

# MISSION VOLUNTEER BAND



Howard Nix  
President

Bob Peeler  
First Vice President



Ken Wheeler  
Second  
Vice President

Nancy Lawrence  
Recording Secretary



Grace Agena  
Treasurer,  
First Semester  
Social Chairman

George Maeda  
Chorister,  
First Semester  
Missions Chairman



Bill Barnett

Edwina Beasley



Elsie Shimauro  
Program Chairman

David Railey  
Advance  
Chairman



Marion Berry

Ken Burling



Jim Byrd

Jimmy Clark



David Cunningham

Glendene Dawson



Richard Garner

Gwen Hamilton



Betty Harder

Mary Lois Hutto  
Peggy Nix  
Recording  
Secretary

Muriel Blount  
First Vice President



Alice Mehrle

Carl Nash

Charlotte O'Kane



Ina Mae Jones  
Joyce Hopper  
Corresponding  
Secretary

Archie Lawrence  
Janie Harper  
Treasurer



Gerald Taylor  
Program Chairman

Juanita Rosser  
Librarian



Frances Jones  
Pianist

Thurman Braughton  
Chorister

Members Not Pictured: Bob Hildreth, Second Semester President; Bill Bullington; Clyde Jones; Richard Lamborn; Evelyn Robinson.





Jim Berryman, President

Dedicated to the three-fold purpose of serving as a link between the student and his college church, developing and conserving Christian leadership, and providing means and opportunities for the student to deepen his personal devotional life, the Baptist Student Union has sought through the past year to fulfill its goals and make long-lasting and enriching contributions to the lives of Ouachita students and to the kingdom of God.



Faye Wellborn, Advisor

# BAPTIST STUDENT UNION



The Baptist Student Union is an organization composed of all Baptist students on the campus.

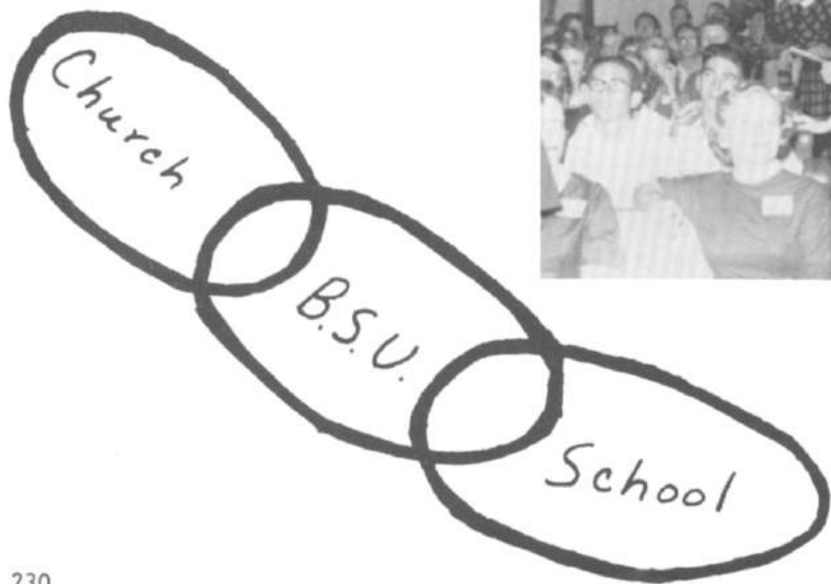



# EXECUTIVE COUNCIL



Jerry Stewart  
First Vice President

Jane Burroughs  
Second Vice President

Jerry Kirkpatrick  
Third Vice President

Judy Barnes  
Secretary

Evelyn Robinson  
Treasurer

Bill Bullington  
Promotional Director  
Life Service Band



Lillian Blackmon  
Publicity

Robert Hall  
Music

Betty Holloway  
Music

John Keith  
First Church  
Sunday School

Jo Ann Blancett  
First Church  
Training Union

John Freeman  
Second Church  
Sunday School

Frances Jones  
Second Church  
Training Union



Maryhal Olsson  
Third St. Church

Ken Wheeler  
Park Hill Church

David Railey  
Ministerial  
Association  
First Semester

Dickson Rial  
Ministerial  
Association  
Second Semester

Margie  
Witherington  
Y.W.A.

Bob Peeler  
Life Service Band

Howard Nix  
Mission Band

# FRESHMAN COUNCIL



Dick Norton  
President

Jerry Mize  
First  
Vice President

Roger Price  
Second  
Vice President

George O'Neel  
Third  
Vice President

Kay Lanford  
Secretary

Ruth Thomas  
Publicity

David Hanning  
Music

# Y. W. A. COUNCIL



Margie Witherington  
President



Miss Kathryn Jones  
Counsellor



Lynn Nunnally  
Vice President



Rosemary Casey  
Secretary



Joan Rae Dodd  
Treasurer



Lillian Blackmon  
Program Chairman



Judy Barnes  
Stewardship Chairman



Betty Pogue  
Window Chairman



Ella Reed Blackmon  
Social Chairman



Jerry Carter  
Devotional Chairman



Lissy Witherington  
Devotional Chairman



Martha Smart  
Community Missions  
232 Chairman



Jo Ann Blancett  
Mission Study Chairman



Mary Lee Matthews  
Publicity Chairman



Patsy Vaughn  
Chorister



Rusty Peterson  
Pianist



Mrs. Raymond A. Coppenger  
Mrs. Cecil C. Sutley  
Mrs. Joseph T. McClain  
*Sponsors*  
Mrs. Ralph A. Phelps  
*Honorary Sponsor*

# Koivwvai WOMEN PARTAKERS

II Peter 1:4a

"Whereby are given unto us exceeding great and precious promises; that by these ye might be partakers of the divine nature . . ."



Mrs. Richard Hollingsworth, *President*  
Mrs. Howard Nix, *Vice President and Membership Chairman*  
Mrs. George Fletcher, *Secretary-Treasurer*



Mrs. Harold Wilson, *Program Chairman*  
Mrs. Eugene Surman, *Social Chairman*  
Mrs. Arthur Middleton, *Benevolence Chairman*

Mrs. Kenneth Bailey  
Mrs. Jack Barnes  
Mrs. Bill Barnett  
Mrs. Kenneth Burling  
Mrs. Forrest Bynum  
Mrs. Billy Jeff Campbell  
Mrs. Johnny Colbert  
Mrs. Theo Cook  
Mrs. James Copeland  
Mrs. Dennis Dodson  
Mrs. John Heffley



Mrs. Milburn Hill  
Mrs. Doyle Jameson  
Mrs. Archie Lawrence  
Mrs. Freddie Mills  
Mrs. Willard Plunk  
Mrs. Staton Posey  
Mrs. Don Quance  
Mrs. Glen Seaver  
Mrs. Gerald Taylor  
Mrs. Ross Williams,  
Mrs. R. V. Wilson

## PURPOSE

The Koinonai Club was organized on December 13, 1956, for the purpose of bringing our ministerial students' wives together.

Our meetings are of informative, social, and cultural nature.

We have banded ourselves together that we might know better how to share as partakers of His divine glory.

# THE GLASS MENAGERIE



Bob in the opening lines.



Laura and her mother talking about her high school secret beau, Jim O'Connor.



Don't cry, Laura. All of it is not broken.



Listen to some motherly advice, Tom.



What's in the box, boys?



Just "Knock on Wood," Miss Jane!



Where's Mr. Echols, the Private Eye?



"And the Great Guest Came"

Hal Yeager, Marty Gilbert, John Bruce Keith, Carole Crockett, Sharon Cherry, and Jim Wallis.





# ***MUSIC***

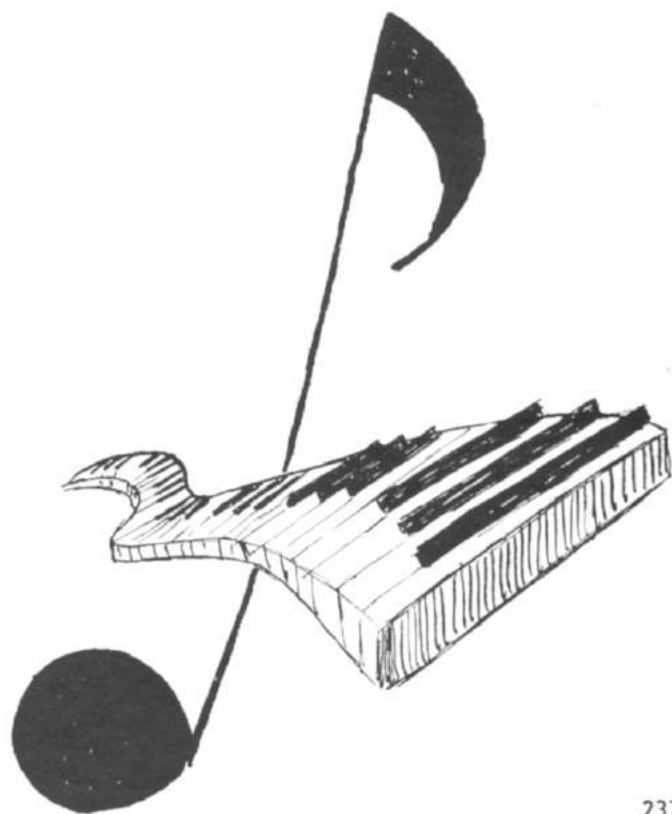



MR. JAMES T. LUCK  
*Director*

# OUACHITA SINGERS





# **OUACHITA CHORAL SOCIETY**

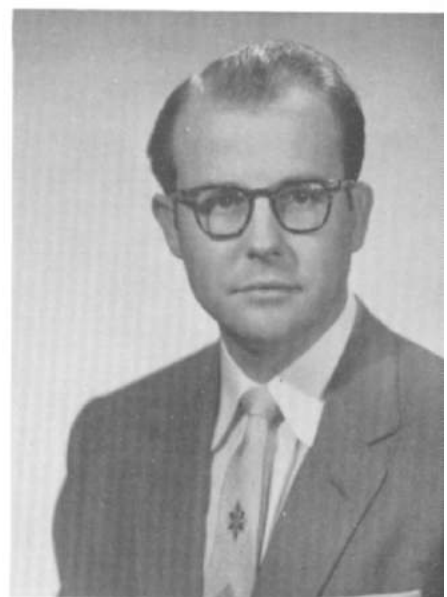

MR. DAVID SCOTT  
*Director*



## **“A” BAND PRACTICE**

MR. JAMES T. LUCK  
*Band Director*



# ***THE LITTLE SYMPHONY***

MISS HELEN LYON  
*Director*



Charles Hughes, Freddy Helms, James Burleson, Dwight Clark,  
Mr. David Scott, *Instructor.*

## **MALE QUARTET**





**A**  
**THEORY**  
**CLASS**



Miss Bowden shows Martha how it should be played.

The Jewell Twins



The combined choirs sing Handel's Messiah, directed by Mr. James T. Luck with Mary Jane Coleman at the organ and Robert Hall at the piano. Soloists were: Don Spradling, Bass; Judy Barnes, Alto; Martha Ann Wilson, Soprano; and Dwight Clark, Tenor.

# RECEPTION FOR

# MARY JANE COLEMAN



# SENIORS IN RECITAL



Pat Bland Clem, *Pianist*



Don Spradling, *Baritone*



Mary Jane Coleman, *Organist*





Sue Plumlee  
*Harpist*



Lissy Witherington  
Martha Harris  
*Piano Duo*



Jerry Carter  
*Violinist*



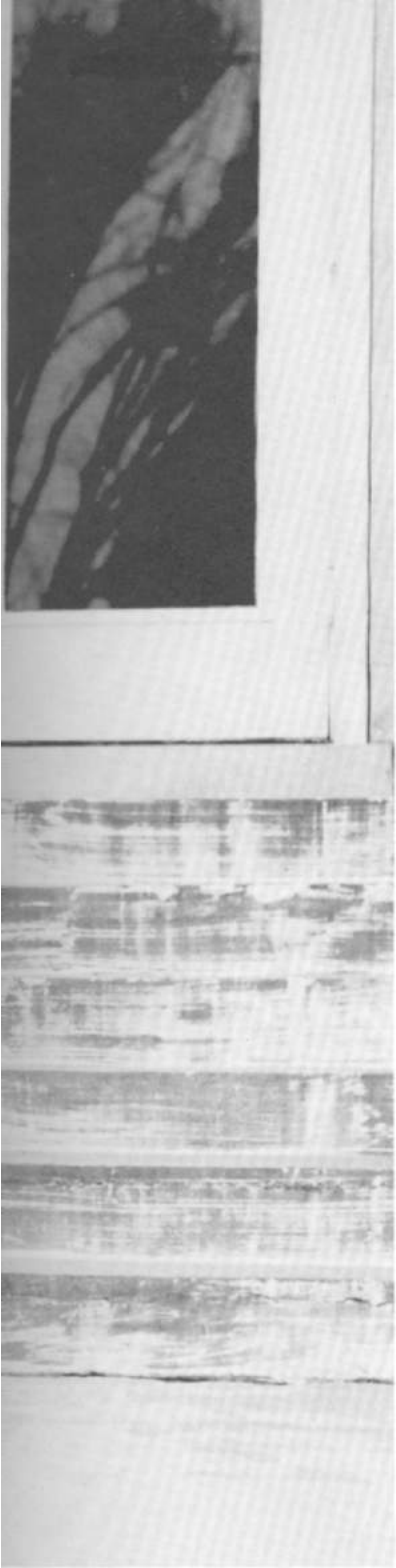

# SOCIAL CLUBS

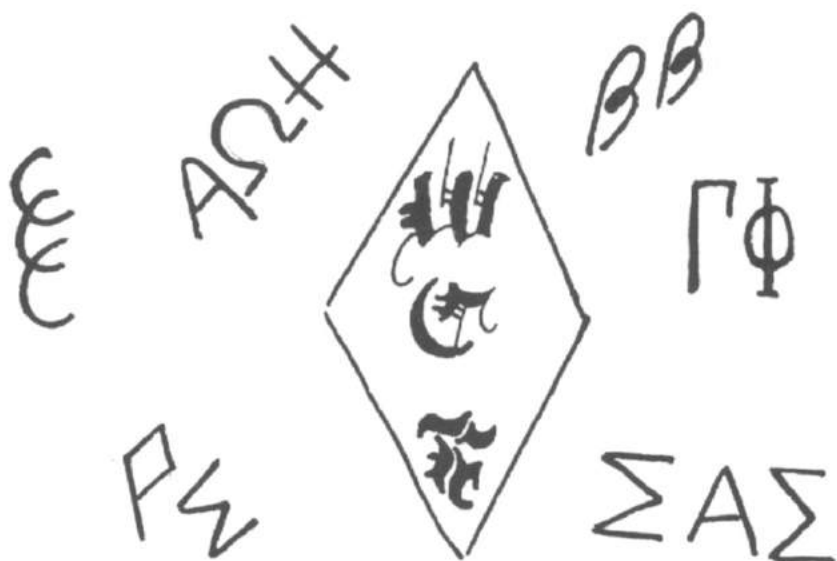

# E



Mary Beth Routon  
*President*



Jane Burroughs  
*Vice President*



Gail Taylor  
*Secretary*



Betty Lawrence  
*Treasurer  
First Semester*



Lou Alice Mason  
*Chaplain  
First Semester*



Ella Reed Blackmon  
*Treasurer  
Second Semester*



Mary Jane Coleman  
*Pledge Mistress  
First Semester*



Rosemary Johnson  
*Pledge Mistress  
First Semester*



Polly Jones  
*Pledge Mistress  
Second Semester*



Patsy Vaughn  
*Pledge Mistress  
Second Semester*



Nona Johnson  
*Chaplain  
Second Semester*



Janet Larson  
*Social Chairman*



Patricia Clem



Shirley Henderson



Shirley Tipton



Joye Kersh



Jessie Neel



Ruthie Campbell



Ann Dodson



Reeda Hardy



Norma Sue Surman



Jerry Carter



Jan Alexander



Martha Harris



Lissie Witherington



Lillian Blackmon



Lillie McKnight



Sue Plumlee



Barbara Pool



Jo Ann Blancett



Carole Crockett



Linda Ridgeway



Winnie Smith



Carolyn Southerland



Ruth Ann Thomas



Martha Ann Wilson



Mary Nell Robinson  
*Hi-Flyer*



Rogna Peterson  
*Vice President*



Polly Compton  
*Secretary*



Mrs. Jett Black  
*Sponsor*



Patsy Keller  
*Treasurer*



Hattie Reed  
*Historian*



Jo Harris  
*Pledge Mistress*



Flo Medford



Wanda Rana



Joan Rae Dodd



Bendette Johnston



Judy Barnes



Jan McPherson



Deanna Jones



Glenda Craft



Barbara Steelman



Heleg Reed



Martha Quattlebaum



Cathy Wiley



Sook Hi Lee



Pat Morrison



Joyce Fuller



ORGANIZED IN 1927.



Darla Bayless



Joan McMurry



Carole Pearson



Carolyn Royal



Betty Crowe

# GAMMA



Gwen Hamilton



Raynal Bell  
*President*



Dot Leonard



Patsy Crawford  
*Corresponding Secretary*



Peggy Caldwell  
*Recording Secretary*



Jackie Nichols



Mayo Riley  
*Treasurer*

The Gamma Phi Social Club was organized on March 2, 1944, with a four-fold purpose of phys-



Barbara Beard



Aggie Davies



Shelby Funk



Joyce Pannell



Ann Harrison





Betty Hill



Janis Smith



Emily Waymack



Linda Day



Edwina Beasley



Pat Berry



Carolyn Deal  
Vice President



Shirley Golden  
Pledge Mistress



George Ann Robinson



Barbara Jacks  
Pledge Mistress



Miss Evelyn Bowden  
Sponsor



Mary Ida Adams



Henriella Gowen



Chloye Gowen



Betty Rea Allen



Nancy Cook



Betty Adney

PHI

ical, intellectual, so-  
cial, and spiritual  
progress for its mem-  
bers.



ANN HARRISON  
SIGMA ALPHA SIGMA  
SWEETHEART



John Dolby  
First Semester President



Billy Goff  
Second Semester President



Vernon Brannon



Charles Byrd



Paul Caldwell



Curtis Caughlin



Bill Crawley

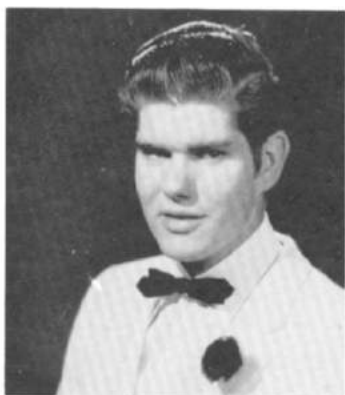

Don Evans



Paul Fitzgerald



Sidney Kennedy



Kenneth Hilton



Chaiho Kim



Jerry Little

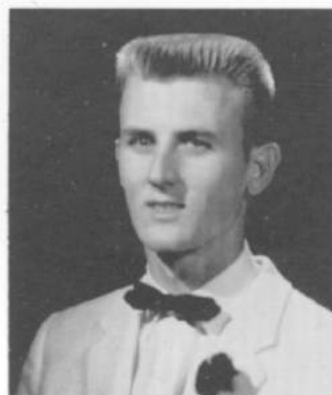

Franklin Scott

A



Jerry Stewart



Frank Taylor



Ray Utley



John Clem

Σ



Bill Hankins



Charles Ragland



Member pledging???

Back row: John McCown, James Ready, Roger Price, Frank Wiggins.  
Front row: Butch Heard, Charles Chambliss, Denny Bray, Don Dawley, Ernie Bailey (Not pictured).



Jim Buckner  
Treasurer

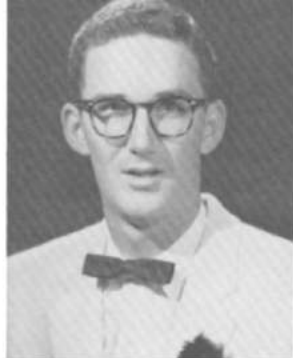

Benny Hipp  
President



Gayle Bone  
Vice President



Johnny Wilfong  
Secretary

# Beta



George Robinson  
Chaplain

# Beta

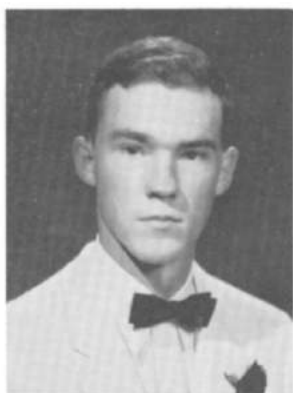

George Goode  
Pledge Chairman



Jim Berryman  
Chaplain



Johnny Jenkins  
Treasurer



James Gerrish, President  
First Semester Pledge Chairman



Jerry Leazure  
Vice President



Paul Summers  
Secretary



Roy Bancroft



Don Culp



Dennis Dodson



Bob Graham



Joe Howerton



John Bruce Keith

New Members Not Pictured:

- Gene Boone
- Jim Byrd
- Ronald Hayworth
- Earl Jones
- Dick Norton
- Powell Pogue
- Bill Scrimshire



Jerry Kirkpatrick



Marshall Rowe



Richard Schrader



Mike Turner



Aubrey Worrell



Billy C. Ferguson  
Vice President



James O. Heidebrand  
Recording Secretary

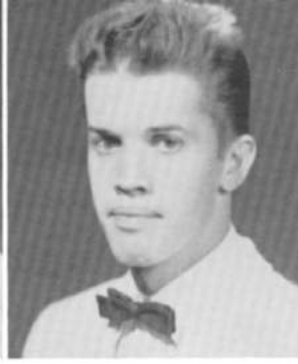

Charles A. Bowen  
Corresponding Secretary



John M. Freeman  
Treasurer

HONOR FIRST . . . LAST . . . ALWAYS . . .



Gerald D. Presley  
First Semester President



ALPHA OMEGA ETA

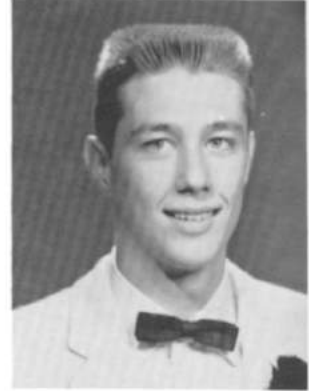

Jimmie R. Clark  
Second Semester President



Jerome K. Jackson  
Chaplain



Nathan W. Sweeten



Tom Ed Buck

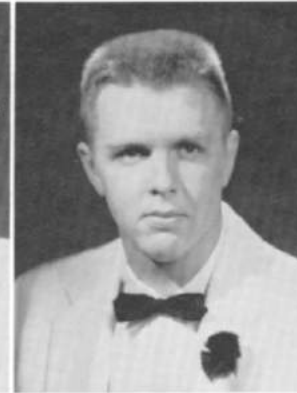

James W. Short



Walter L. Brake

J. Vaughan Coston

Robert C. Lowry

Thomas P. Wallace

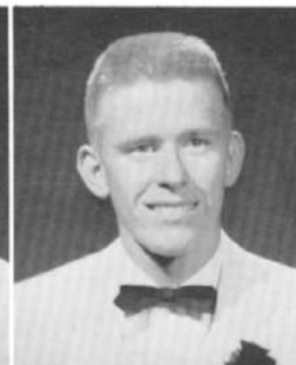

Members not present  
for pictures:

H. Thomas Duke  
J. Emmett Elliot  
Joseph P. Dempsey  
Claud N. Rankin

Richard W. Calhoun  
Sergeant-at-Arms



Bill Halbert  
Reporter



Bill Blake  
Vice President



Ken Brewer  
First Semester  
President



Joe Miller  
Second Semester  
President



Roy Woods  
Treasurer



Harris Lloyd  
Secretary



Dick McCowan  
Pledge Master



Bill Gill



Paul Hardage  
Harold Johnson



Ray Lawrence



Howard Massey



Freddie Mills



Charles Orr

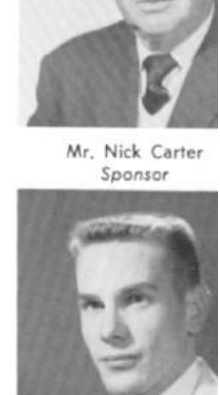

John David Whitlow  
Gilbert Rainey



Gene Dolby



David Hanning



Jerry Neel



Peter Stovall



Members Not Pictured:  
Jack Nowlin  
Richard Walls



P

Mary Beth Routon



Benjie Owen  
Sergeant-at-Arms



Mr. Nick Carter  
Sponsor





The rose between two weeds.

All the work was worth it, wasn't it John Bruce?



"My Three Angels?"



Close your mouth, Carole.



Watch out, Doyle!



Which young man will get the girl?





# BEAUTY PAGEANT





# ***PERSONALITIES***





# Brooks-Pollard Company Advertising

THE BOYLE BUILDING - LITTLE ROCK, ARKANSAS

March the Eighth  
1957

ROBERT H. BROOKS  
AL POLLARD

The Editor  
The Ouachitonian  
Ouachita Baptist College  
Arkadelphia, Arkansas

Dear Editor:

It was a great pleasure to have assisted in judging the beauties and the men of your college.

I think the judges had a very difficult job in choosing the winners of these contests as their photographs, both men and women, revealed all American character, personality, and physical appearance.

I wish to congratulate the individual winners, also your staff and student body for choosing these outstanding personalities.

Yours very truly,

BROOKS - POLLARD COMPANY

*Earl Wiegand*  
Earl Wiegand  
Art Director

EW:sm

**KENNEDY**

little rock

February 16, 1957

Editor  
Ouachitonian  
Ouachita Baptist College  
Arkadelphia, Arkansas

Dear Editor:

Many thanks for the opportunity to help judge your contest. Law ms, I never saw such beautiful girls & Every one was a queen, which was no great surprise because Ouachita has a tradition of lovely women. Don't think we'd have gone wrong putting any one of them at the top of the list.

Oh, yes... there were some fellas in the selections, too. I guess the less said about them, the better.

Seriously, all twenty young people were a fine looking lot, and I wish them the best of luck. For that matter I wish the same to all good Ouachitonians.

Faithfully yours,

*John Kennedy*

PS: I flunked the ~~xxx~~ typing course in high school.

Quinn Publishing Company, Publishers

## Arkansas Gazette.

Established 1817  
Arkansas's Leading Newspaper

Little Rock

Feb. 26, 1957

Miss Nancy Lenderman  
Miss Alma Lee White  
Co-editors  
The Ouachitonian  
Ouachita Baptist College  
Arkadelphia, Ark.

Dear Miss Lenderman and Miss White:

May this serve as confirmation of my part in the recent judging of pretty girls and handsome men for this year's Ouachitonian.

It was a pleasure to be of help and, with warmest wishes for good luck and success to all, I am

Sincerely yours,

*Bill Graham*

Bill Graham  
Editorial Cartoonist



MARTHA HARRIS  
*First Beauty*



NELL DAVIS  
*Second Beauty*



PAT BLAND CLEM







MARY BETH ROUTON





MARTHA ANN WILSON



EVELYN ROBINSON



BARBARA POOL



CAROLYN ROYAL

# BEAUTY PAGEANT





BILL HANKINS  
*Most Handsome* 275

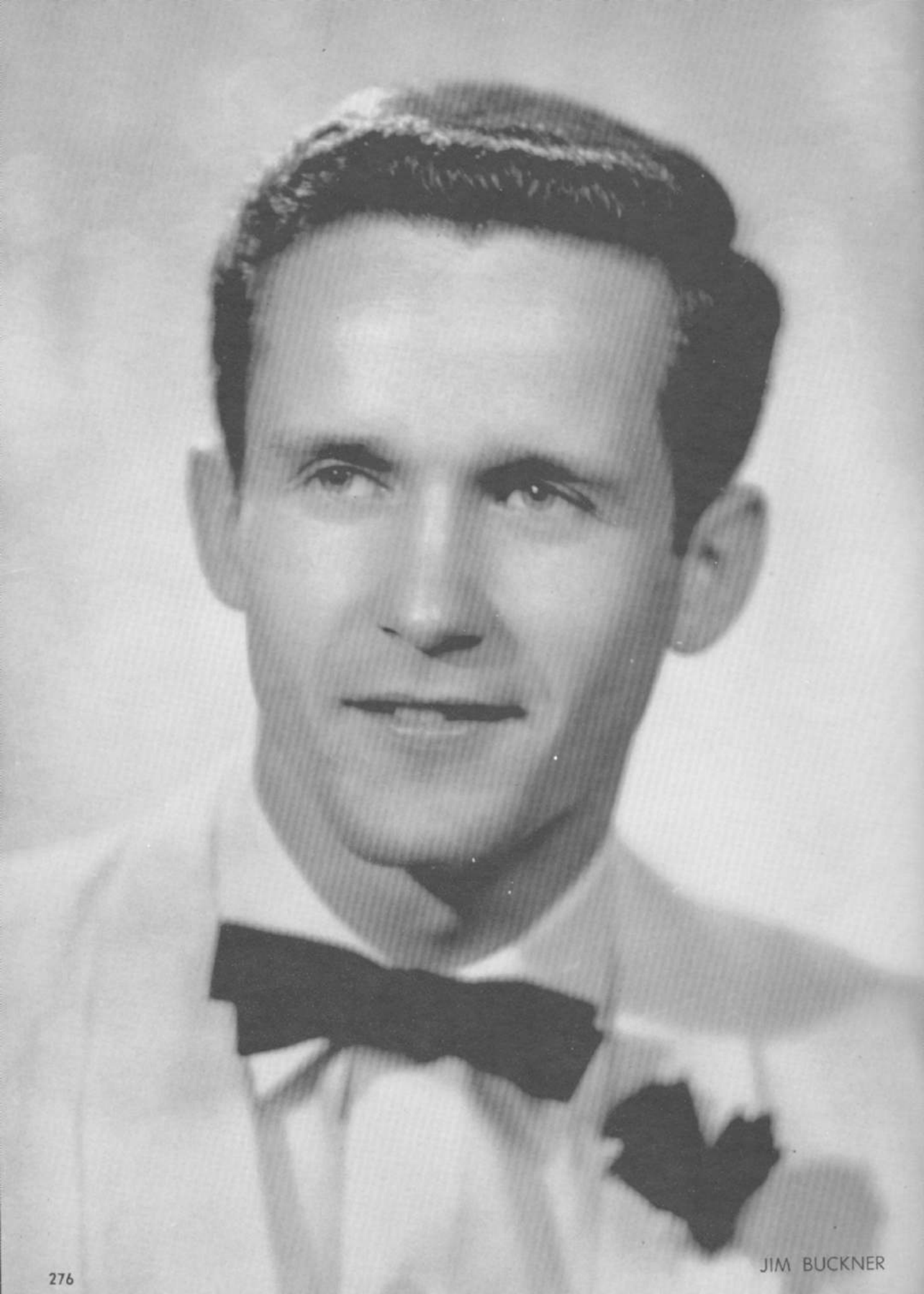

JIM BUCKNER



JOHN DAVID WHITLOW



MAX McELMURRY



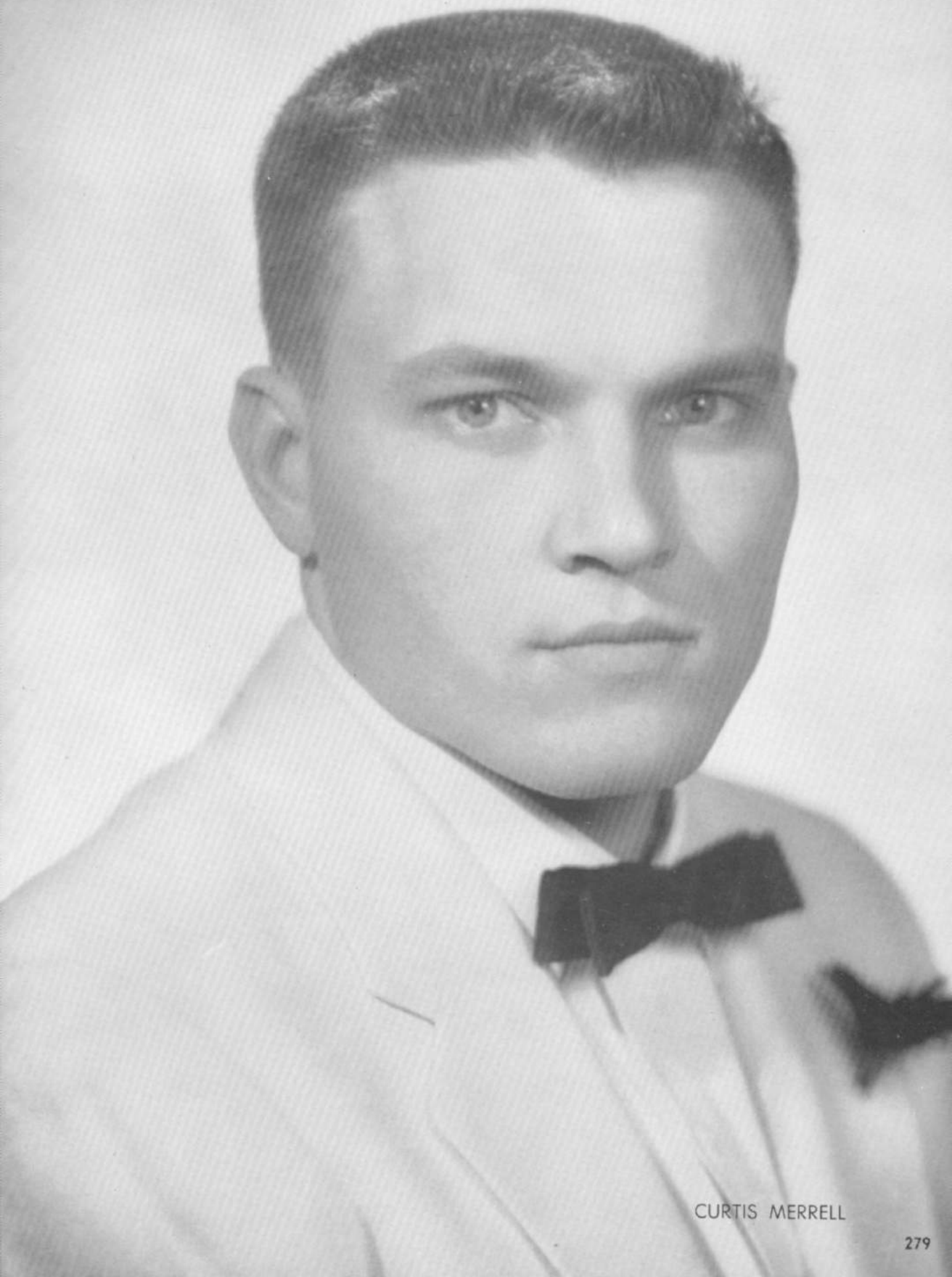

CURTIS MERRELL



BILLY JEFF CAMPBELL



BILL BULLINGTON



JOE HOWERTON



GENE PETTY

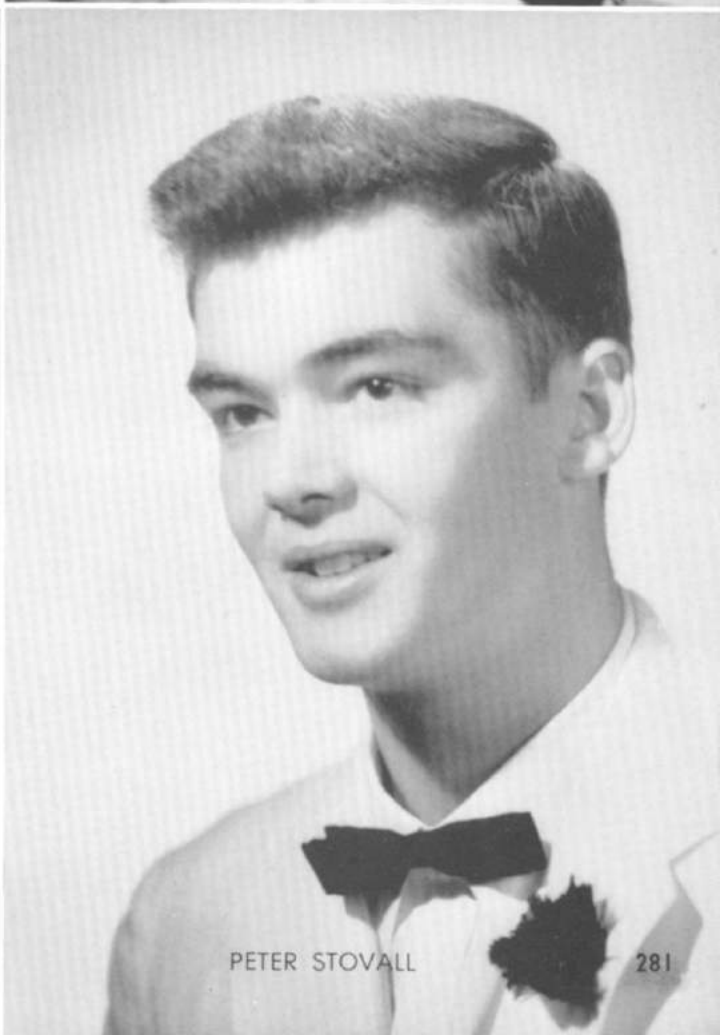

PETER STOVALL



MOST VERSATILE

Ella Reed Blackmon  
John Bruce Keith

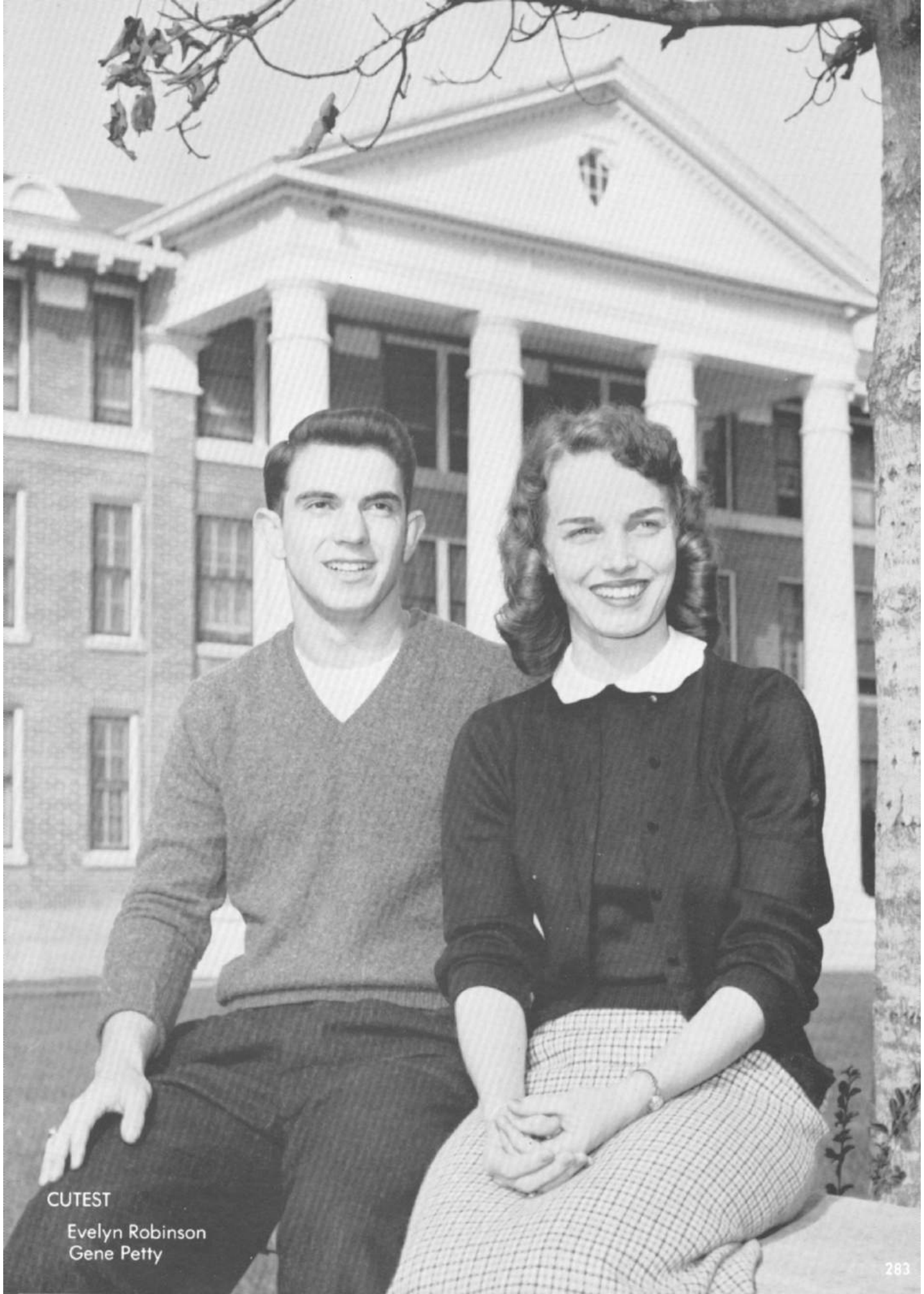

CUTEST

Evelyn Robinson  
Gene Petty

WITTIEST

Jane Burroughs  
Bill Halbert



MOST ATHLETIC

Beegie Wilson  
Gayle Bone

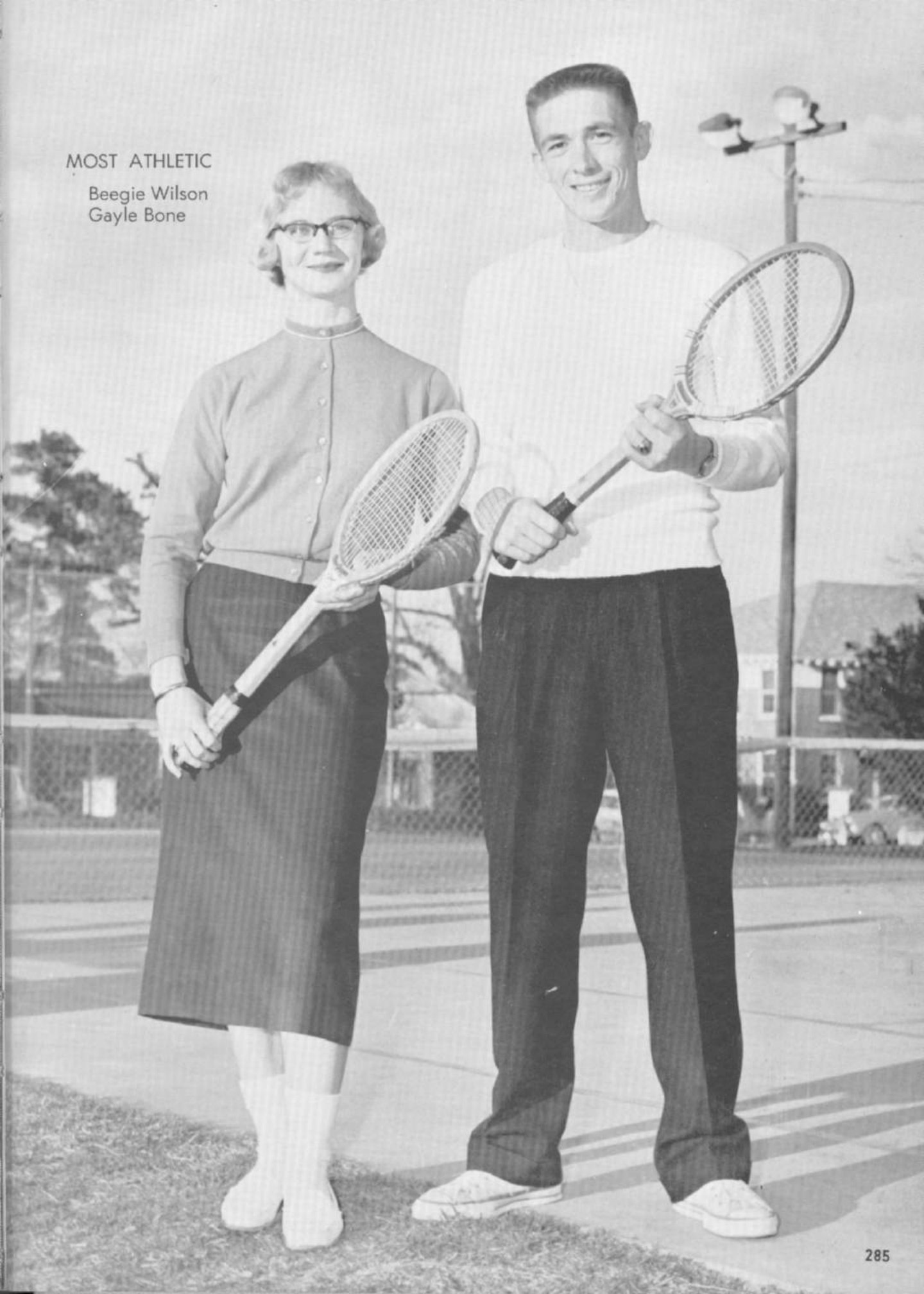

MOST POPULAR

Carolyn Royal  
Jerry Little







MOST INTELLECTUAL

Carole Crockett  
Norton Pope



MOST COLLEGIATE

Carolyn Royal  
Jerry Leazure



FRIENDLIEST

Jerry Carter  
Gene Petty



MOST LIKELY TO SUCCEED

Margie Witherington  
Freddie Mills



MOST TALENTED

Sue Plumlee  
Robert Hall



**GIRL**



**PAT  
BLAND  
CLEM**





# GIRL

The final vote in the election of Varsity Girl was so close that we have decided to have two Varsity Girls. We are sure that you will agree that both of these girls deserve this honor.

The Editors.



**MARGIE  
WITHERINGTON**

# WHO'S WHO

## AMONG STUDENTS UNIVERSITIES AND



JIM BERRYMAN



GAYLE BONE

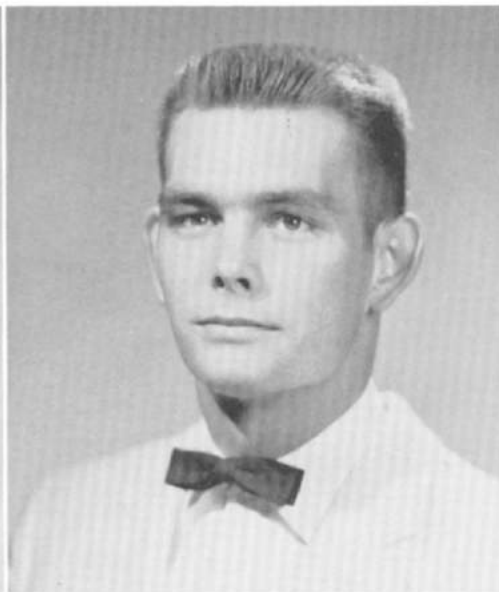

KENNETH BREWER



JOHN MASON CLEM



PAT BLAND CLEM



DENNIS DODSON



BENNY HIPPI

**IN AMERICAN  
COLLEGES**



JOHN BRUCE KEITH

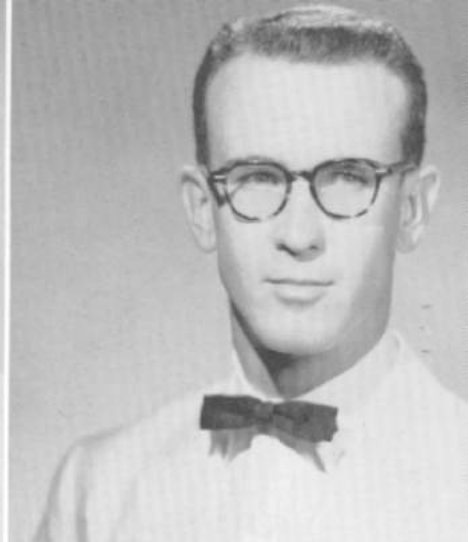

JERRY LEAZURE



CURTIS MERRELL



FREDDIE MILLS



JO PENDERGRAST



MARY BETH ROUTON



HARRIET SCHULD T



MARGIE WITHERINGTON 297



Queen  
JOYE KERSH



**HOMECOMING  
QUEEN**

**JOYE KERSH**



PATSY CRAWFORD  
*Homecoming Maid*

CAROLYN ROYAL  
*Homecoming Maid*





CLYDIA STOCKS  
*Homecoming Maid*

MARTHA HARRIS  
*Homecoming Maid*





SHIRLEY HENDERSON  
*Miss Home Ec  
First Semester*



BENETTE JOHNSTON  
*Miss Home Ec  
Second Semester*



CAROLYN JONES  
*Freshman Miss Home Ec*



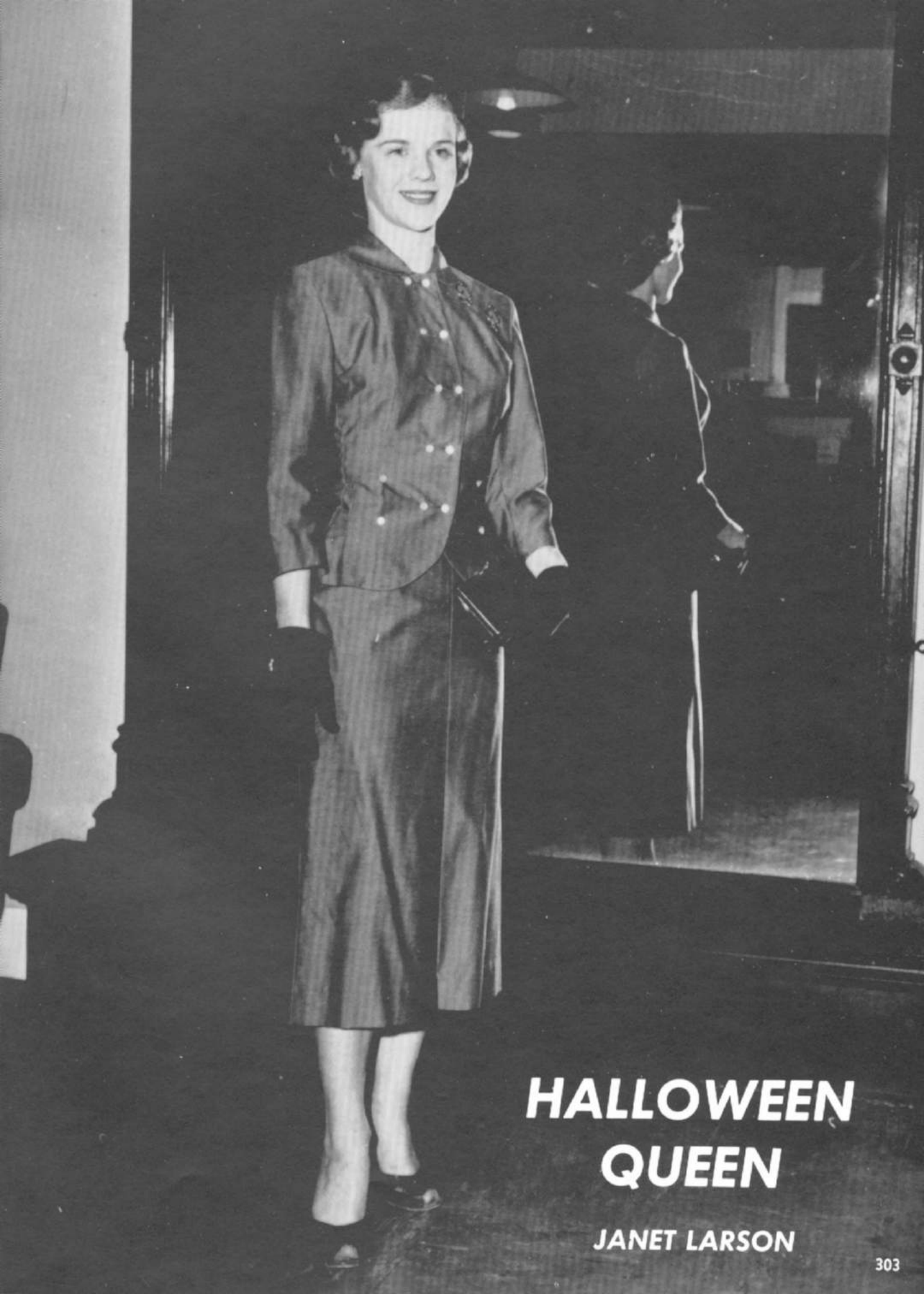

**HALLOWEEN  
QUEEN**

**JANET LARSON**





# ACTIVITIES





E.E.E. Women's Social Club float that tied for first place in the Homecoming Parade.

# HOME COMING



Junior Class float that tied for first place in the Homecoming Parade.



W.C.F. Women's Social Club float that won third place in the Homecoming Parade.

# 1956



Cone-Bottoms Hall Homecoming Display



Terral-Moore Hall Homecoming Display



Queen Janet Larson



A gift for the Queen.

The Queen and her court.

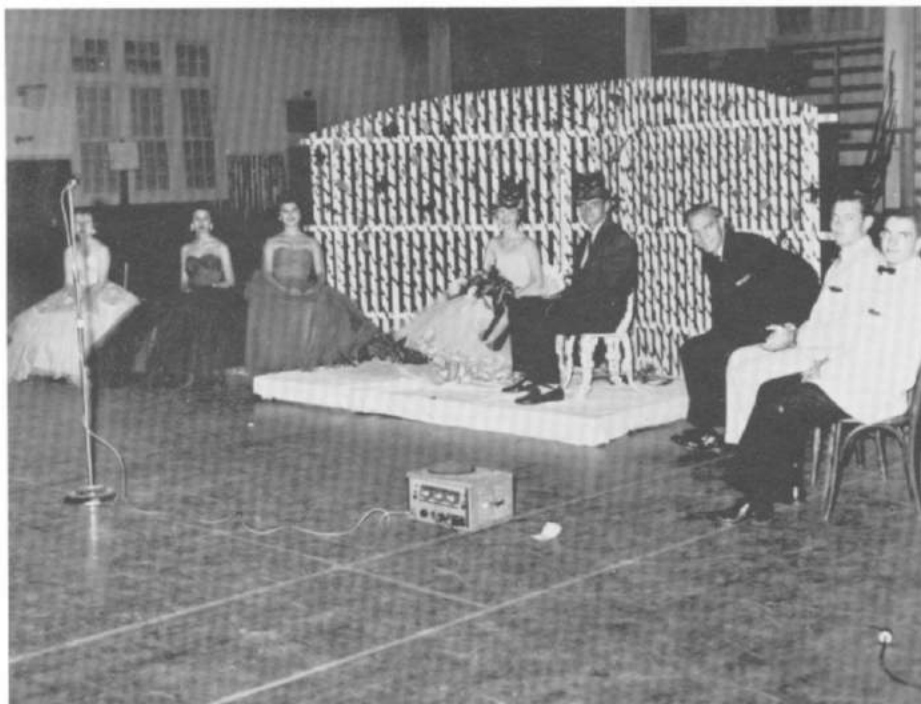



The Kitten Sisters



Hold on to that rope !!!

# HALLOWEEN CARNIVAL

Captured !!!



# LOTTIE ACTIV



A scene from "Out of the Shadows."



Jerry and Pat make beds for Lottie.



The YWA girls hard at work making banks for the dormitory rooms.



Is something burning, Bill?



# MOON ITIES



Another scene from "Out of the Shadows."



Let's shine it, Mike.



Oh, the dust that collects.

Getting some practice, Lissy?



Everybody works for Lottie.



# DR. APPRECIATION



Depicting three years of service.

The "First Lady" is presented . . .



# PHELPS TION DAY



Mr. Carter presents bonds in behalf of the faculty and staff.

... with roses !!!





**DEDIC  
O**



**O. C.  
HA**

**ATION**  
**F**



**BAILEY**  
**LL**







Member of the  
F.D.I.C.  
and  
Federal Reserve  
System

## ELK HORN BANK AND TRUST COMPANY

We extend a cordial welcome at all times to the faculty, students, and friends of Ouachita College.

We have been serving this trade area since 1884, offering always a complete banking service.

ARKADELPHIA

ARKANSAS

Compliments of  
**QUALITY SHOE STORE**

With  
BRANDS YOU KNOW  
SHOES YOU LOVE  
Arkadelphia, Arkansas

**WALTON INSURANCE CO.**

W. I. "Bill" Walton  
OWNER  
Arkadelphia, Arkansas

**NEEL'S  
FOOD CENTER**

13th and Pine Streets  
"The Housewife's Saver"

**K. & C. CITIES SERVICE**

We'll Pep-Up Your Old Car

or

Sell You a Used Car.

10th and Pine Phone 501



1. Gerald seems to be tired.
2. It must be true what they say about OBC.
3. This isn't a baptismal service.
4. Are you ticklish, Charlotte?
5. Brush those teeth good, Janet!
6. Martha Sue's going to look pretty.
7. Tuck your shirt in, boy!
8. Did you paint the tiger again, Robert?
9. Sing pretty, Gloria, Ann, and Glendene.
10. We hope that is just water, Dwight!



Compliments of

REYNOLD'S  
METAL  
COMPANY

ARKADELPHIA, ARKANSAS



1. Mouses don't bite, Sookhil
3. Don't look so scared, Mary Beth.
5. Studying for a change, Sylvia?
7. Carolyn's horn almost covered you up, didn't it, Mr. Luck.
9. Fixing flats with gloves on.
2. Looks like they are eating instead of having a YWA book.
4. Sue Moses in person.
6. Preachers don't dance, George!
8. The Unknown Sleeper.
10. Was it good, Adalberto?

**McCORMICKS**

Your Fashion Store  
ARKADELPHIA, ARKANSAS

CADDO HOTEL  
and  
ARKADELPHIA CLEANERS

**COLONIAL BAKING COMPANY**

Serving Your Baking Needs  
LITTLE ROCK, ARKANSAS

Compliments of  
**CLARK COUNTY  
DAIRY CO.**

**TREECE  
TEXACO STATION**  
Eighth and Clinton Street  
Arkadelphia, Arkansas



- 1. Little Richard and his band.
- 2. All dressed up ???
- 3. Relaxing ???
- 4. So the Houston Chronicle finally got wise.
- 5. The line-up.
- 6. Ready for attack.
- 7. Just sippin' cider.
- 8. No sleep that night.
- 9. Something the matter??
- 10. Oh, my goodness !!!



# *Keep Arkansas Green!*

One of Arkansas' vitally important crops is pine timber. With the state's lumber industry largely committed to forest management for perpetual growth, the challenge to all of us is to KEEP IT GREEN. Actively committed to that objective, Bradley solicits your effective cooperation in its accomplishment.

**BRADLEY LUMBER COMPANY** *of Arkansas*

WARREN,

ARKANSAS

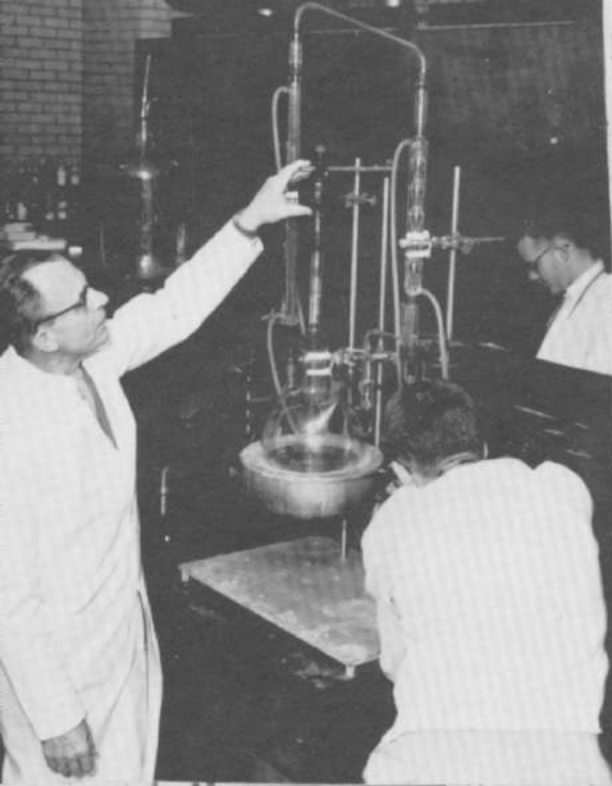

1. Oak Ridge, Tennessee, in miniature.

2. That's a cow, Bob.

3. Now, it says here . . .

4. Three Little Pigs.

5. Wild !!!

6. Genius at work ???

7. Have a drink, Lissy.

8. George-anna.

9. As usual.

10. Caddo, here we are.

MILDRED NEWBERRY  
READY-TO-WEAR

Everything for the College Girl  
703 Clinton Phone 502

Compliments of  
FLAIG-BETHEA  
TOGGERY

Arkadelphia, Arkansas

Meet Your Friends  
at  
WOODELL  
DRUG STORE

PEOPLE'S HARDWARE  
AND  
SUPPLY COMPANY

Arkadelphia

Compliments of  
SALLEE'S  
FIRESTONE STORE

Phone 201  
ARKADELPHIA

THE OUACHITA  
BOOKSTORE

"At Your Service"

ROBERT SMITH

Owner

Let Us Be Your Banking Headquarters  
THE MERCHANTS & PLANTERS BANK & TRUST  
COMPANY

Arkadelphia, Arkansas

"THE BANK OF FRIENDLY SERVICE"

Federal Reserve System

F.D.I.C.

Arkadelphia, Arkansas



1. Sophomore Songbirds.

4. O. C. Bailey Hall at Homecoming.

7. Intellect personified.

2. Typically Shepherd.

5. Bashful Boy.

8. Ah!!! The culprit.

3. The Great White Ape.

6. Our paint-drenched tiger.





***"Come in, Neighbor..."***



***You're welcome at  
the Sign of the Lion!"***

The Sign of the Lion is the Sign of a Good Neighbor . . . your Southern friend. Next time you see this familiar sign, drive in and fill 'er up with Lion Premium or Lion Regular—the only gasolines in the world with Lionite, the additive that actually *supercharges* your motor. And when it's time to add or change motor oil, be sure you get new Advanced-Formula Naturalube H.D.—the motor oil that fights acid wear longer than other oils tested, and boosts gasoline power as much as 4 octane points.

For all your driving needs, stop at the Sign of the Lion. You'll find your Lion Oil Dealer will help keep your car running *better . . . longer.*

**LION OIL COMPANY**

A DIVISION OF MONSANTO CHEMICAL COMPANY  
EL DORADO, ARKANSAS

\*A Trade Mark of Monsanto Chemical Company



1. An honest confession is good for the soul.
2. Johnson Hall mourns.
3. Let us in on the secret.
4. "Doster will be my doom."
5. Third floor serenaders.
6. Did you get that at the auction?
7. One of Bailey Hall's wild parties.
8. Now, pledge . . .
9. Time to check???
10. The spookiest Black lady.
11. Those freshman term papers.

Compliments of  
FULLERS DRUGS

24 Hour Prescription Service  
Walgreen Agency

ARKADELPHIA, ARKANSAS

CUPP THEATRES, INC.  
Arkadelphia, Arkansas

Operating the  
ROYAL  
Downtown  
SKYVUE  
Drive-in

Latest in Big Screen and  
Stereophonic Equipment

LEE RAMSEY MOTORS  
812 Clinton Street

AUTHORIZED FORD DEALER

Phone 33      Arkadelphia

Greetings From  
Oldest Wholesale Grocers  
in Arkansas

ESTABLISHED 1886

RITCHIE  
GROCER COMPANY

Hope, Arkansas



- 1. Tennis champs??
- 2. Dig those crazy tonsils.
- 3. Who claims this one?
- 4. Now, tell me all about it.

- 5. May we LOOK too???
- 6. Hey, what's going on here?
- 7. The height of laziness.
- 8. Just of couple of hayseeds.

- 9. Just one of those parties.
- 10. What play is this from??
- 11. Goodbye to Claudine.

# CLARK COUNTY LUMBER COMPANY

Phone 165

ALL KINDS

OF

BUILDING MATERIALS

Arkadelphia, Arkansas

## WEST & COMPANY

Formerly West Bros.

DEPT. STORE

Arkadelphia

Compliments of

SMITH

PAPER PRODUCTS COMPANY

304 Mulberry

Pine Bluff, Ark.

ASK FOR



The Light Refreshment



1. Now, isn't this domestic?
2. That Ipana smile!!!
3. Dr. Phelps tells a story at the All-Student Christmas Party.
4. Now, isn't he cute??
5. Judy rides again.

6. Go ahead, call her.
7. Gamma Phi's have a tea.
8. The usual.
9. Waiting for something???



# Around the clock with Sexton

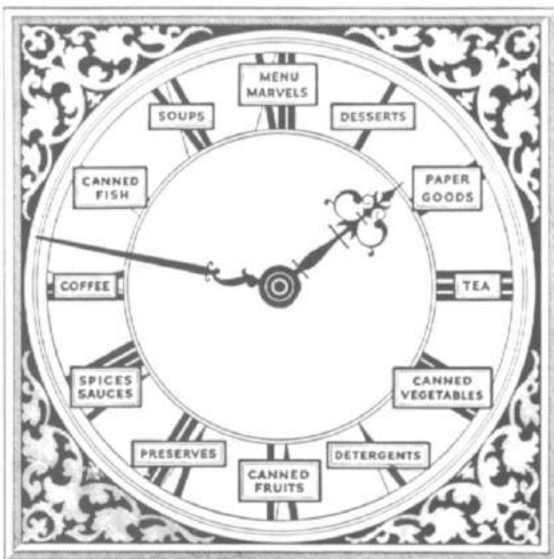

*Every time the clock ticks  
Sexton Foods are being served  
to pleased guests  
with greater profit*

**JOHN SEXTON & CO.**

National Wholesale Grocers

P. O. Box 5448

DALLAS 2, TEXAS



1. Two sets of roommates.
2. Don't be bored.
3. Supper with Alma.
4. What'd you say, Norton?

5. "Switchboard."
6. Maxwell rambles on.
7. Rainey gets inspiration.
8. "Hey!!!"

9. Must be cleaning up for Homecoming.
10. Look behind you!
11. You'd better not call them pledges anymore.
12. John Wylie monopolizes the Telephone.



Dry Clean  
ALLEN CRAWLEY CLEANERS  
To Look Your Best  
and  
CARPENTERS FLOWER SHOP  
Flowers for All Occasions

DE LUX BARBER SHOP  
The Best Haircut in Town  
ARKADELPHIA, ARKANSAS

THE SOUTHERN STANDARD  
Serving O.B.C. Needs  
Since 1886  
KEITH AND FLO TUDOR

Compliments of  
INMAN'S  
and  
THE VOGUE SHOP

## THE CITIZENS NATIONAL BANK

Arkadelphia's Only National Bank

Member of the  
FEDERAL RESERVE SYSTEM

Deposits Insured by  
F.D.I.C.

With best wishes for your future happiness and success, we thank  
you for the privilege of having served you during your college year.

Sincerely,

CECIL CUPP  
President

CECIL CUPP, JR.  
Vice President

# LOGAN GROCER COMPANY

Wholesale Distributors

BLUE AND GOLD  
SCHOOL SUPPLIES



An Elementary Education Major  
gets advice from Miss Wright.



A scene from Coach Vining's  
Church Recreation class. Coach  
Vining gets the best of Dickson  
Rial.

Subscribe for  
and  
Read  
Your State Paper  
THE ARKANSAS BAPTIST

J. C. PENNEY COMPANY  
Always First in Quality  
ARKADELPHIA, ARKANSAS

PLUMBERS SUPPLY COMPANY, INC.  
514 East 2nd St. Little Rock, Arkansas  
"Day and Night Water Heaters and Air Conditioning"  
American Standard Plumbing Fixtures  
Greetings to the  
FACULTY AND STUDENTS OF OUACHITA COLLEGE

CADDO CLEANERS  
"Not How Cheap, But How Clean"  
and  
BETHEA'S MEN'S WEAR

Compliments of  
BENDIX LAUNDRY SERVICE  
1011 8th Street  
"Under New Management"  
BILL VINING, Owner

Compliments of  
HARDMAN LUMBER COMPANY  
Phone 35 Clay Street  
ARKADELPHIA

For Health's Sake  
Eat More  
Fresh Fruits and Vegetables  
DILLAHA  
FRUIT COMPANY  
Little Rock, Arkansas

Compliments of  
**CAMPBELL STUDIOS**

115 East Ninth St.  
Little Rock, Arkansas  
"YOUR YEARBOOK PHOTOGRAPHER"

ARKADELPHIA  
STEAM LAUNDRY  
"Service Our Motto"



**PHILLIPS REXALL DRUGS**

Phone 30

Reliable Prescriptions  
Registered Pharmacist

ON DUTY AT ALL TIMES

Arkadelphia, Arkansas

**DELAMAR  
MOTOR COMPANY**

6th and Clay Street

SINCE 1915

Chevrolet and Cadillac Dealer

Phone: 101 and 102

ARKADELPHIA—SPARKMAN

Compliments of  
**WHORLEY'S JEWELERS**

Arkadelphia

Compliments of  
**THE BAPTIST  
BOOK STORE**

303 West Capitol  
LITTLE ROCK, ARKANSAS

Bibles—Books  
of  
All Publishers  
Music and Church Supplies

**RUTH STUART SHOP**  
Ready-to-Wear      Gifts  
HALLMARK CARDS  
Phone 245      615 Clinton

**HUGHES TIRE AND  
ELECTRIC STORE**  
Goodyear Tire and G.E.  
Home Appliances  
SERVICE AND SALES



1. Who's the lucky girl?
2. You eating or studying, Chris?
3. The faithful few in the street services.
4. Merry Christmas to you, too.
5. Need some more help, Joe?
6. Stretching or taking exercise, Sharon?
7. Nurse Barnes, sweeping or posing?
8. Mr. Berryman doesn't look much like Jim, does he?
9. The Black Lady's here, but where are the freshmen?
10. Wonder where the yellow went!



1. Stick Lynda gently, Dr. Kennedy.
2. Old fashioned horse and buggy.
3. Mrs. Jones giving the YWA book.
4. Getting your beauty sleep?
5. Pose pretty, Jim.

6. Oh, Joe, you can do the most wonderful things.
7. Uncross the wires and maybe you can hear him.
8. Another popcorn party in the checker's room.
9. Take five, Jayne.

# INDEX

- Adair, Bill ..... 131
- Adams, Mary Ida ..... 113, 215, 219
- Adney, Betty ..... 131, 255
- Agena, Grace M. .... 53, 299
- Albritton, Betty Jane ..... 131
- Alexander, Jan ..... 130, 131, 204, 210, 251
- Algee, Harold ..... 226
- Allen, Betty Rea ..... 113, 204, 214, 218, 255
- Allen, Clifford ..... 131
- Amis, Joe Dale ..... 85, 226
- Anderson, Belva ..... 131
- Anderson, LaVerne ..... 131
- Anderson, Phyllis Louise ..... 113, 218, 219
- Anthony, Kenneth Ray ..... 113, 226
- Applegarth, Donald Lee ..... 131
- Archer, John Paul ..... 131
- Arrington, Jimmy ..... 131
- Bachus, Gordon S. .... 53, 226
- Bailey, Kenneth ..... 131
- Bancroft, Roy ..... 113, 217, 259
- Banton, Ernest E. .... 53, 226
- Barefoot, Dewey ..... 131
- Barefoot, Jean ..... 131
- Barnard, Jo Ann ..... 131
- Barnes, Jerry ..... 131
- Barnes, Judy Jean ..... 113, 204, 231, 232, 253, 221
- Barnett, La Quinta ..... 233
- Barnett, William J. .... 53, 229
- Bayless, Darla Sue ..... 85, 215, 229, 255
- Beard, Barbara ..... 131, 218, 254
- Beasley, Edwina ..... 85, 215, 229, 255
- Beason, Dan ..... 85
- Bell, Raynal ..... 54, 204, 211, 214, 254
- Belote, Shirley ..... 131
- Benberg, Tom ..... 170
- Benton, Frankie ..... 132
- Berry, Jack ..... 132
- Berry, Jerry Lynn ..... 132
- Berry, Marion P. .... 85, 226, 228, 229
- Berry, Patricia Ann ..... 132, 255
- Berryman, Buddy Bob ..... 132
- Berryman, Kim ..... 54, 203, 216, 222, 226,  
230, 258, 96
- Billiot, Gloria ..... 54, 219
- Birdwell, Collum Dee ..... 113, 226, 228
- Blackmon, Ella Reed ..... 85, 198, 214, 216, 218,  
232, 250, 282
- Blackmon, Lillian Ruth .. 113, 209, 215, 231, 232,  
251
- Blancett, Jo Ann ..... 114, 198, 219, 231, 232,  
251
- Blake, Bill N. .... 86, 169, 214, 215, 217, 261
- Blasingame, Pat ..... 114, 218
- Bledsoe, Ben ..... 132, 226, 228
- Blount, Muriel Kathleen ..... 132, 228, 229
- Blount, Perry Dale ..... 114, 226
- Bogard, Anna Sue ..... 86
- Bogard, Ben C. .... 54, 226
- Bolgiano, Milton Reid ..... 86
- Bolgiano, Morris Evans ..... 132
- Bone, Gayle ..... 55, 163, 205, 258, 174, 285,  
296, 173
- Boone, Gene ..... 86, 221
- Bowen, Charles A. .... 86, 260
- Boyd, Ruth Marie ..... 132
- Braden, Jim ..... 114
- Brake, Walter ..... 55, 205, 218, 220, 173, 177,  
260
- Brannon, Vernon Lawrence ... 86, 268, 220, 256
- Bratcher, Stuart ..... 132
- Broughton, Charles Thurman... 87, 226, 228, 229
- Bray, Denny ..... 132, 217, 220
- Brennan, Betty ..... 132
- Brewer, Kenneth .... 55, 154, 159, 167, 214, 217,  
222, 261, 296
- Brown, Berman Dwight ..... 132
- Brown, Lamar A. .... 87, 226
- Browne, Barbara Louise ..... 114
- Bryant, Max Eugene ..... 87
- Buck, Fred, Jr. .... 87
- Buck, Tom Ed ..... 87, 250
- Buckner, Jim ..... 114, 198, 217, 258, 276
- Bull, Merle ..... 132
- Bullington, Bill ..... 52, 55, 156, 162, 207, 216,  
228, 231, 281
- Bullion, Thomas J. .... 114
- Burgess, Felba Mae ..... 132
- Burleson, James W. .... 133, 221, 242
- Burling, Kenneth F. .... 56, 226, 229
- Burns, Wendell ..... 56
- Burroughs, Jane ..... 84, 87, 203, 231, 250, 284
- Burrow, Roy Douglass ..... 56, 210, 214
- Butery, Claudine Mary ..... 114
- Butcher, H. B. .... 133, 220
- Bynum, Forrest D. .... 88, 226
- Bymun, James A. .... 88



Byrd, Charles	114, 169, 220, 256
Byrd, Jim	114, 209, 217, 229, 226, 173, 176
Byrum, James Doyle	88, 226
Cladwell, Paul T.	88, 256
Caldwell, Peggy Jane	56, 218, 254
Caldwell, Wana Lee	133
Campbell, Billy Jeff	57, 226, 280
Campbell, Gay	133, 180, 183
Campbell, Ruthie	88, 250
Carlisle, Lilburn W.	88, 217
Carnes, Robert A.	57
Carpenter, Claribel	133
Carpenter, Virginia Lea	115
Carson, O. J., Jr.	133
Carter, Jerry Lynn	115, 221, 232, 247, 251, 289
Casey, Rosemary	89, 222, 232
Caughlin, Curtis H.	89, 256
Chambliss, Charles A.	115
Cheatham, C. D.	89, 220
Cheatham, Sue	133
Cherry, Sharon	133
Chote, Carl E.	115
Clark, Ann	89
Clark, Dwight C.	89, 226, 228, 242
Clark, Jimmie	69, 215, 229, 260
Clem, John Mason	57, 167, 202, 214, 222, 257, 296
Clem, Patricia Bland	57, 154, 155, 222, 246, 250, 269, 292, 293, 296
Clinton, Lois Jean	90
Coleman, Mary Jane	58, 245, 246, 250
Colbert, John H. Jr.	58, 226
Colwell, Ima Jean	133
Compton, Ann	115, 218
Compton, Polly Jo	58, 214, 252
Condren, Darlene	90, 221, 228
Conine, George L.	90
Cook, Nancy	133, 255
Cook, Theo	115, 226
Copeland, James A.	58, 226
Coston, Vaughan	115, 260
Cowan, William E.	59
Cowart, Michael G.	59, 215
Cox, Franklin Delano	115
Cox, Joan	133
Craft, Glenda	115, 218, 253
Crawford, Patsy Ann	90, 254, 300
Crawley, Bill	90, 256
Crockett, Carole	115, 251, 287
Crowe, Betty	90, 204, 222, 254
Culp, Donald	59, 222, 259
Cunningham, L. David	91, 229
Curtis, Hazel Louise	133, 228
Dabbs, Dale	171, 173, 177
Dalton, Althea	116, 204
Daugherty, Kenneth	91
Davies, Aggie	254
Davis, E. Gene	91, 226
Davis, Marieta	116
Davis, Marjorie	133
Davis, Nell	59, 218, 268
Dawley, Don Jr.	133, 215
Dawson, Glendene	91, 229
Day, Linda	112, 116, 203, 204, 228, 255
Deal, Carolyn	60, 209, 218, 255
Dempsey, Joseph Peyton	133, 210
Dixon, Tommy	134, 226
Dodd, Joan Rae	116, 215, 232, 252
Dodson, Ann	91, 233, 251
Dodson, Dennis M.	52, 60, 203, 226, 259, 296
Doi, Pearl	28
Dolby, Gene	134, 261
Dolby, John	60, 156, 161, 256
Dooly, Gene	116, 226
Douglas, Hunter Riley	134
Douthitt, Joe Carl	116
Duke, Frances	116
Duke, Horace O.	60, 226
Duke, Howard Thomas	134
Dunnavant, Mary	116
Durbin, Barbara Lee	134
Earnest, Glen A.	91, 228
Eason, Billy Weldon	61, 214, 215
Echols, Doyle Richard	61, 203, 205, 216
Edwards, Charles R.	61, 159, 217, 226
Efurd, Charles	61, 226
Eldridge, Annice Marie	116
Elliott, John Emmett	134
Elrod, Edward	62, 226
Emmons, Sylvia	116, 228
England, John Rogers	117 343

Estes, Richard	117, 217	Gray, Darrell L.	63
Eubanks, Glenda J.	92	Gray, John W.	160, 198, 216
Evans, Don Charles	92, 256	Gray, Joy	135, 219, 228
Evans, Faith Anne	117, 214	Green, Harold H.	118, 226
Ferguson, Betty Catherine	92, 219	Griffin, Danny Wade	93
Ferguson, Billy Carl	92, 260	Guthrie, Sally	135, 209, 210, 228
Files, Wayne	134		
Finch, Nolan Dell	117	Hagood, Jere Louise	135
Fite, James Doyle	134	Halbert, Bill	118, 198, 217, 261, 284
Fitzgerald, Paul David	84, 92, 169, 203, 215, 256, 173, 175	Hall, Jackie	118, 219
Fletcher, George L.	62, 226	Hall, Robert A.	118, 221, 231, 291
Fletcher, Henry	117	Halley, Edna Anne	135
Fox, Thurston Shelby	134, 220	Hamilton, Clarence Alva	135, 217
Foy, Sue Carolyn	117	Hamilton, Gwen	119, 228, 229, 254
Frady, Myra Winona	92, 218	Hankins, Bill	64, 257, 275
Frazier, Frances	117	Hanning, David	135, 231, 261
Freeman, John	93, 231, 260	Hardage, Paul Mac	119, 261
Fuller, Joyce	134, 253	Harder, Betty J.	64, 220, 229
Funk, Shelby Jean	117, 216, 254	Hardy, Reeda	93, 203, 216, 218, 251
		Hargett, Mary Lois	135, 180, 181
Gannaway, Betty Brown	117	Harkreader, Pat	64
Gannaway, David L.	93, 226	Harper, Janie Marie	119, 228, 229
Garner, Richard W.	134, 226, 229	Harrell, James E.	94
Garrett, Anita	134	Harrelson, Sharon Gail	135, 209
Garrott, Helen Elizabeth	134	Harris, Bette Jo	64, 219, 252
Gaston, Carolyn Ann	134	Harris, Jimmy	65
Gerrish, Betsy	117	Harris, Martha	119, 221, 244, 247, 251, 267, 301
Gerrish, James C.	62, 228	Harris, Thomas	65, 226, 228
Gerrish, Jane E.	62, 228	Harrison, Ann	119, 219, 254, 256
Gibson, Jimmie	93	Harrison, Henry F.	94
Gifford, Ted	118	Harrison, Jack	173, 175
Gilbert, James Martil	118	Harrison, Margaret	94, 180, 183
Gill, Bill	118, 261	Hart, Helen	135
Gillaspie, Margaret	134	Hartsook, Sandra Jean	136
Goff, Billy Gene	63, 161, 168, 210, 220, 256	Havner, E. D.	119
Golden, Shirley	118, 209, 255	Hayes, James H.	65
Good, Eldon Byron	135, 217	Hayworth, Ronald	119
Goode, George E.	63, 258	Heard, Hawes Herman	136
Gould, Martha Jean	135, 204, 209	Heard, Robert Delton	94
Gowen, Chloye	135, 255, 180, 182	Heath, Darrell	136, 226
Gowen, Henriella	118, 255	Heath, Jimmy Loyd	136, 226
Graham, Bob	112, 118, 203, 207, 216, 226, 259	Heffley, John Frank Jr.	136, 226
Graham, Carolyn Sue	93, 228	Hegi, G. L.	136
Graham, Joyce Ann	135, 228	Heldebrand, James Owen	119, 217, 260
Grant, Gene	135	Helms, Freddy	65, 242
Graves, Robert Earl	135	Henderson, Shirley Carter	66, 230, 302
		Henry, Carolyn Sue	136, 210
		Hensley, Warren	136

Herndon, Eugene K. ....	94, 209, 217	Johnson, John Allen .....	68
Hicks, Glen H. ....	94, 226	Johnson, Nona .....	120, 221, 250
Hile, Lynda .....	136	Johnson, Rosemary Gene .....	120, 250
Hill, Betty .....	112, 119, 255	Johnston, Bendette .....	68, 218, 219, 252, 302
Hill, Charlotte .....	95	Jones, Carolyn .....	137, 302
Hill, Milburn M. ....	95, 226	Jones, Deanna .....	120, 219, 253
Hill, Richard .....	66, 206	Jones, Earl .....	217
Hilton, Kenneth .....	95, 205, 217, 257, 173, 174	Jones, Ina Mae .....	96, 229
Hinds, William L. ....	66, 156, 159, 163, 203, 210, 217, 226	Jones, Ina Sue .....	68
Hipp, Benny .....	66, 159, 215, 222, 258, 296	Jones, Lillian .....	121, 180, 183
Hixon, Laddie .....	136, 226, 228	Jones, Marsha .....	137
Holland, Robert .....	67, 203, 206, 209, 226	Jones, Mary Frances .....	96, 229, 231
Holliday, Patricia Ann .....	95, 210, 215	Jones, Polly .....	121, 250
Holloway, Betty Ann .....	95, 221, 228, 231	Jones, Rodney .....	137, 217
Holmes, Billy G. ....	67, 218	Jordan, Carolyn Jane .....	97, 214, 222
Holt, Barbara .....	67, 209, 219, 222	Keath, Dennis .....	97, 221, 226
Honeycutt, John Roger .....	136, 217	Keeton, Dale .....	121
Honeycutt, Sue .....	136, 272, 274	Keith, John Bruce .....	69, 168, 207, 216, 231, 259, 282, 297
Hood, Bonnie Lou .....	136, 209, 210	Keller, Patsy Ruth ...	84, 97, 209, 218, 219, 252
Hopkins, Ronald Gene .....	136	Kemp, Aileen .....	137, 209, 180, 181
Hopper, Joyce .....	119, 228, 229	Kennedy, Sidney Lee .....	121, 215, 256
Horton, Frank .....	120, 157, 215, 217	Kerr, Andy .....	97
Howard, James E. ....	67	Kersh, Joye .....	69, 211, 221, 250, 270, 298, 299
Howell, Jacquelyn .....	95, 214	Kim, Chaiho .....	97, 203, 222, 257
Howell, Mary Sue .....	136	Kim, Dong Ho .....	121
Howerton, Joe Dale ...	28, 112, 120, 203, 206, 209, 218, 259, 281	Kincaid, Lula Mae .....	97
Hughes, Charles .....	242	Kirkpatrick, Jerry .....	98, 205, 231, 259
Hughes, Kenneth Dale .....	96	Knox, Ed .....	170
Hutto, Mary Lois .....	120, 219, 228, 229	Krudwig, Betty .....	137
Inman, Ralph Wall .....	137, 198	Kuehn, Vernon .....	98, 228
Irish, Johnny Ray .....	120	Lamborn, Richard S. ....	98, 206
Izard, Mary Ann .....	96	Lanford, Kay .....	137, 231
Jacks, Barbara .....	120, 255	Larson, Janet B. ....	98, 218, 219, 250, 303, 308
Jackson, Glenn Edgar .....	120	Lawrence, Archie V. ....	98, 227, 229
Jackson, Jerome K. ....	260	Lawrence, Betty Owen .....	98, 204, 250
Jacobs, Lucy May .....	137	Lawrence, Marilake .....	137, 219, 180, 182
Jenkins, Johnny B. ....	96, 209, 210, 258	Lawrence, Nancy Dunn .....	69, 214, 229, 233
Jennison, Herbert H. ....	68, 215	Lawrence, Ray .....	121, 211, 261
Jennison, Kenneth Raymond .....	137	Leazure, Jerry Arlen .....	52, 69, 156, 159, 160, 203, 215, 258, 288, 297
Jewell, Sally Jo .....	137, 228, 244	Lee, Martha Genevieve .....	137
Jewell, Sara Jean .....	137, 228, 244	Lee, Sook Hi .....	121, 253
Jimerson, James C. ....	96, 215	Lenderman, Nancy .....	70, 203, 208
Johnson, C. Daniel .....	137	Leonard, Dorothy .....	121, 254
Johnson, Harold .....	120, 217, 261, 173	Lipford, Mina Lynn .....	138
Johnson, Jerry .....	137	Little, Jerry ...	84, 99, 203, 207, 215, 217, 257,

Lloyd, Harris	121, 206, 214, 215, 217, 261	Miller, Joe R.	71, 261
Long, Everett L.	84, 99, 222	Mills, Freddie J.	71, 154, 159, 203, 217, 227, 261, 290, 297
Long, Wilma Jean	138, 218, 228	Minnick, D. J.	123
Love, Bobby	121	Mize, Jerry	139, 227, 228, 231
Lowry, R. C.	122, 220, 260, 170	Moffatt, William	139, 157, 217
Lunsford, Bob	99, 203, 227	Montgomery, Maurice Eugene	139, 220
McArthur, Freeda	138	Moody, Doris	123, 219
McCall, Ed	138	Moore, Ann	139
McCann, Margie	122, 220, 180, 182	Moore, Arlene	101
McClain, Nancy	138	Morgan, Horace Eugene	139
McClellan, Patricia	122, 228	Morrison, Patricia Jane	139, 209, 253
McCollum, Glenn	99	Moseley, James Wadsworth	101, 218
McCown, John Edington	138	Moses, Sue	139
McCowan, John R.	99, 261	Mullins, Warren	217
McCracken, Joan	122	Nall, Don Alan	123, 227
McCrary, David	138, 227	Nash, Carl W.	101, 207, 215, 227, 228, 229
McCullar, Melba	122, 219	Neel, Jerry Wayne	123, 261
McDonald, Marr Jean	138	Neel, Jessie Moore	71, 250
McElmurry, Max C.	71, 278, 173, 174, 138	Nichols, Jackie Annette	139, 254
McElroy, Roger	227	Nix, Howard Fagan	101, 209, 231
McIntosh, Mary Lou	122	Nix, Peggy	123, 229
McKnight, Lillie	138, 204, 209, 251	Norman, Patsy Ruth	139
McMullin, Alvin Herbert	138	Norton, Richard	139, 231
McMurry, Joan	122, 254	Nowlin, Jack Jr.	139, 203
McPherson, Jan K.	122, 253	Nunnally, Lynn	102, 214, 232
McSpadden, Sue	138	Nutt, Tena	139, 228
Maddox, Jamie Sue	138, 219, 181, 180	O'Cain, Sara Lynn	140
Maeda, George Y.	70, 227, 229	O'Kane Charlotte	102, 229
Magby, Nancy Carolyn	138	Olsson, Maryhal	72, 219, 231
Manees, Pauline	138, 228	O'Neal, John Earl	140
Martin, Mathis Goodwin	139	O'Neal, John Edward	140
Mason, Lou Alice	99, 250	O'Neel, George L.	140, 227, 231
Massey, Howard	122, 217, 261	O'Pry, Donna	140
Massey, James A.	122, 173, 177	Orr, Charles W.	102, 261
Matlock, Jesse S.	70, 227	Otwell, Betty Ruth	140
Maxwell, Mary Lee	100, 232	Owen, Benjamin P.	102, 261
Maxwell, Jim	100, 206, 209, 211, 227, 228	Pannell, Joyce	123, 198, 254
Mayhan, Robert	100	Parris, Robert S.	72
Maynor, Martha	100	Parsons, Jack	140
Medford, Dorla	139	Partain, Laura Lea	72, 219
Medford, Flo	100, 252	Paschal, Margaret	102
Meeks, Lloyd	217	Patterson, Ann	140
Meggs, Bobby Wayne	100, 227	Patterson, Bill	140
Mehrle, Alice	101, 229	Patterson, John	140
Merrell, Curtis Harlan	70, 167, 220, 279, 297, 173, 176	Peacock, Jimmy Dale	140
Middlebrooks, Creighton	139	Pearson, Carole L.	102, 209, 254
Middlebrooks, Jane	101, 209	Peeler, Bob	103, 228, 229, 231
Miller, Bobby	167		

Pendergrast, Jo	72, 214, 222, 297	Richey, Don J.	75, 156, 158, 217
Perry, Gerald	103, 227	Ridgeway, Linda	142, 198, 228, 251, 263
Perry, Mack David	140	Riggs, Joe C.	104, 171
Peterson, David T.	73	Riley, Mayo	124, 254
Peterson, Rogna	123, 221, 232, 252	Riusech, Adalberto	104, 218
Petty, Gene	130, 140, 203, 215, 217, 283, 281, 289	Robertson, Tommy	76, 205, 227
Petty, Kay	140	Robinson, Evelyn	124, 198, 228, 231, 273, 283
Petty, Ruth	123	Robinson, George A.	76, 227, 258
Phillips, Ann	140	Robinson, George Ann	124, 255
Pickering, Jeanette	141	Robinson, Mary Nell	52, 76, 214, 222, 252, 261
Pipkins, Emmett A.	73, 227	Robinson, Nancy Patterson	104
Pittman, Deanna	141, 210	Rodgers, Katherine V.	124, 215, 218
Plumlee, Sue	141, 221, 247, 251, 291	Rosser, Juanita	142, 229
Plunk, Willard D.	73, 222, 227	Routon, Mary Beth	76, 219, 250, 261, 271, 297
Pogue, Betty	103, 232	Rowe, Marshall O.	112, 124, 217, 259, 170
Pogue, Powell	141	Royal, Carolyn Ann	104, 203, 204, 218, 254, 273, 286, 288, 300
Ponder, Jim	198	Royal, Jack	124, 157, 217
Pool, Barbara Lee	141, 251, 273	Runyan, Frank	142, 217
Pope, Norton Allen	123, 207, 217, 287	Ryan, James Louis	124, 227
Porier, Luther J.	103	Sablan, Irene B.	124
Posey, Dorothy	141	Sawyer, Marilyn	142
Posey, Staton Frank	73, 227	Schleiff, Gerald E.	77, 209, 228
Pound, Raymell	123, 228	Schrader, Richard	105, 259
Pounds, Pat	131, 209	Schuldt, Harriet	77, 203, 219, 222, 297
Powell, Dick	173, 176, 217	Scott, Franklin	105, 257
Presley, Gerald D.	74, 222, 227, 260	Scott, Wallace W.	77
Price, Roger	141, 231, 173, 177	Scrimshire, Billy Joe	142
Pryor, Billy P.	103, 206, 214	Sellers, Earl Dean	142, 227
Quance, Donald E.	103, 222	Setliff, Ginger	142
Quattlebaum, Martha Faye	141, 210, 253	Setliff, Reuben "Sonny"	125, 214, 227
Ragland, Charles Edward	74, 162, 257	Seward, Ann Dorothy	125
Railey, David Earl	74, 168, 227, 229, 231, 173, 177	Sharp, Charles E.	105, 205, 228
Rainey, Golbert S., Jr.	124, 157, 217, 261	Shelby, Shirley Janette	105
Rana, Wanda James	104, 252	Shepherd, Janice C.	105
Rankin, Calud N.	124	Shimaura, Elsie N.	125, 209, 229
Ray, David Byron	141, 227, 228	Shook, Damon	77, 205, 227, 228
Ready, James	141, 173, 176	Short, James W.	105, 260
Reed, Hattie Pearl	74, 219, 252	Shuffield, Dorothy Jo	125, 218
Reed, Helen	141, 253	Simpson, Roy Wayne	106, 227
Reynolds, Ann	141, 228	Sims, Bill	142, 220, 173, 176
Reynolds, James E.	104	Sims, Lewis	142
Rial, Dickson Hughes	75, 205, 227, 228, 231	Slaten, Charles	142
Rial, Jarrell Leon	141	Smart, Martha Sue	106, 232
Richardson, Erma	141	Smith, Carolyn	142, 220, 180, 182
Richardson, Frederick S.	75	Smith, Fred	125
Richardson, Marie	75	Smith, Janis Crowley	78, 255

Smith, William H.	125, 157, 215, 217	VandenBerg, Clayton Donald	126, 217
Smith, Winnie Mae	125, 251	Varner, Emma Jean	108
Snider, Roy Edward	142, 171	Vaughn, Pat	108, 221, 232, 250
Snodgrass, Phillip	142, 215, 217	Venable, Marvin	173, 174, 217
Southerland, Carolyn	106, 251	Vest, Shirley J.	143, 180, 182
Sparks, Jerry	170		
Spencer, Mary Ellen	78, 219	Wall, Anne	126
Spradling, Donald E.	78, 246	Wallace, Thomas Preston	126, 260
Standridge, Evelyn	125	Wallis, James H.	143, 209, 227
Stark, Claudine	142	Walls, Richard	143
Steelman, Barbara	125, 253	Ward, Leon	143, 215
Stender, Paul G.	125	Watanabe, George Hideo	143, 227
Stevens, Samuel J., Jr.	106	Watkins, Derrel R.	108, 227
Stewart, Jerry R.	106, 203, 215, 217, 231, 257	Waymack, Emily Sue	127, 209, 219, 255
Stewart, Robert Joe	78, 227	Weatherly, Eugene	144, 227
Stocks, Clydia	28, 142, 301	Webb, Nannette	144, 228
Stone, June	126, 169	Wells, George	217
Stone, Paul D.	106	Westbrook, Dixie Janet	144
Stovall, Peter S.	143, 261, 281	Wheeler, Kenneth	127, 227, 229, 231
Stovall, William Fletcher	79, 169	White, Elma Lee	80, 203, 208, 214, 216, 218, 228
Stranburg, Joel E., Jr.	143	Whitlow, Charles L.	108, 215
Stubblefield, Kathleen	143	Whitlow, John David	108, 215, 261, 277
Stubblefield, Ramona Marie	126, 228	Whittle, Valinda Rose	144, 210
Stubblefield, Richard	143	Wiley, Cathy	127, 253
Stuckey, Marilyn	143	Wilfong, John F.	109, 258, 173, 175
Sturgeon, Paula	143	Williams, Ralph	144
Sullinger, Ralph Herman	107	Williams, Ross	81, 227
Sullivan, Mary Pat	107	Williams, Ruthelene	81, 218
Summers, Paul J.	107, 206, 258	Williams, Tommy	144
Surman, Edward Eugene	79, 168, 227	Williams, Wayne	81, 220
Surman, Norma Sue	107, 233, 251	Willis, Glenda Lou Nell	144, 218
Sutterfield, Freida	143	Wilson, Beegie	127, 220, 285, 180, 183
Sweeten, William Nathan	126, 260	Wilson, Doris Mae	127
		Wilson, Gary	144
Taylor, Frank	126, 207, 220, 257	Wilson, Martha Ann	130, 144, 203, 251, 273
Taylor, Frank K.	143, 220	Wilson, R. V., Jr.	144, 227
Taylor, Gail	126, 214, 250	Witherington, Lissy	127, 221, 232, 247, 251
Taylor, Gerald	79, 227, 229	Witherington, Margie	81, 211, 214, 231, 232, 290, 294, 295, 297
Taylor, Lawrence E.	79		
Taylor, Mary Beth	126, 209	Womack, Wesley	144, 227
Thomas, Alan Hays	107, 214, 215, 173, 174	Wood, James Albert	127, 227, 228
Thomas, Curtis	107	Woods, Roy Sygle, Jr.	127, 157, 217, 261
Thomas, Ruth Ann	143, 203, 219, 231, 251	Worrell, Aubrey M., Jr.	109, 206, 259
Tipton, Shirley Ann	80, 216, 252	Wright, Bobby	127
Trout, Ollie	80	Wright, Charles V.	127, 227, 228
Trout, Thelma Lee	80	Wright, Winifred Thomas	144
Tucker, Ray	143, 227		
Turner, J. Michael	126, 217, 227, 259	Yates, Cecil	127
		Yeager, Harold	144, 227
Utley, Ray	108, 169, 220, 257		



OUACHITA BAPTIST COLLEGE EXHIBIT AT THE SOUTHERN BAPTIST CONVENTION

Pictured are: Mr. and Mrs. Wayne Smith

Mrs. Leland Hall and daughter

# **AUTOGRAPHS**



# FROM THE EDITORS

This is your Ouachitonian. We have tried to picture for you the memories of this year. In the years to come we hope that you will look back over these pages and recall pleasant memories of this year at Ouachita.

As you know, Christmas vacation brought disaster for the Ouachitonian Staff. Campbell's Studio of Little Rock, our yearbook photographer, burned and more than two-thirds of our pictures were destroyed. The editors and staff were almost ready to give up. However, as the second semester began, pictures were remade in record time.

A special "thank you" goes to Johnny Jenkins, our campus photographer, who had an extra heavy load placed upon him after Campbell's Studio burned. Also a special "thank you" goes to Jim Wallis who did the art work for the division pages and Barbara Holt who did the sketch of Grant Hall that is used on the end sheets.

As you look through this book, you will probably find mistakes such as misspelled names, wrong identifications, and others. However before you pass judgment on this book, please remember that we have done our best to give you a yearbook that you will all like.

In the years to come, if this book will bring back the memories of this year at Ouachita and will cause you to love Ouachita even more, then all of our work will not have been in vain.

In all sincerity, it has been a pleasure to serve you as Co-Editors of the 1957 Ouachitonian. We hope you like it.

Nancy Lenderman — Elma Lee White



Before we close the pages of this book we pay tribute to those who, only a few short months ago, walked beside us as students on our campus.



RUTH LAMB  
Jacksonville, Arkansas  
Drowned in Ouachita River,  
May 6, 1956



W. L. HOOTEN  
Clarksville, Arkansas  
Killed by falling tree in Rocky  
Mountains of Colorado, May  
25, 1956



VIRGINIA JOHNSON  
Piggott, Arkansas  
Died following heart operation,  
June 9, 1956